



AgEcon SEARCH
RESEARCH IN AGRICULTURAL & APPLIED ECONOMICS

The World's Largest Open Access Agricultural & Applied Economics Digital Library

This document is discoverable and free to researchers across the globe due to the work of AgEcon Search.

Help ensure our sustainability.

Give to AgEcon Search

AgEcon Search

<http://ageconsearch.umn.edu>

aesearch@umn.edu

*Papers downloaded from **AgEcon Search** may be used for non-commercial purposes and personal study only. No other use, including posting to another Internet site, is permitted without permission from the copyright owner (not AgEcon Search), or as allowed under the provisions of Fair Use, U.S. Copyright Act, Title 17 U.S.C.*

USDA/FATUS-
JUN 78

FATUS/FOREIGN AGRICULTURAL TRADE OF THE UNITED STATES, 1978 JUNE. Washington, DC:
Economic Research Service.

{NAL Call No. A286:9/Ag8}.

1 OF 2 USDA FATUS-JUN

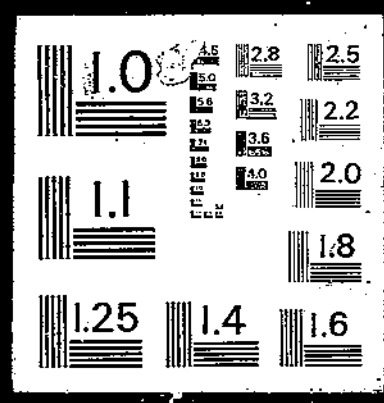

78

FATUS

FOREIGN AGRICULTURAL TRADE
OF THE UNITED STATES
JUNE 1978



1500 12th St., SW, Room 505
Washington, D. C. 20050

U.S. DEPARTMENT OF AGRICULTURE • ECONOMICS, STATISTICS, AND COOPERATIVES SERVICE

CONTENTS

	<u>Page</u>
Digest	4
The Transportation System's Capacity To Meet Agriculture's Short-Term Export Demand	5
U.S. Agricultural Exports To 50 Countries In Calendar Year 1977	11
Calendar Year 1977 Government Program Exports Estimated At \$1.5 Billion	31
First Quarter Export Prices Strengthen	40
Agricultural Exports Continue Strong In April	47
U.S. Farm Imports Rise 4 Percent During First 7 Months of Fiscal 1978	77
Explanatory Note	103
<u>Tables</u>	
Table 1--Grain: Stocks on- and off-farms, April 1, 1970-78	6
Table 2--U.S. agricultural exports, fiscal year 1977/78	6
Table 3--Frequency of peak monthly grain exports by port ranges, 1973- March 1978	8
Table 4--Frequency of peak monthly grain exports, Gulf port regions, 1973- March 1978	8
Table 5--U.S. export elevator loading rates by region, 1977	9
Table 6--U.S. agricultural exports: Value by country of destination, calendar years 1972-77	13
Table 7--U.S. agricultural exports: Major countries of destination, value by commodity group, calendar years 1972-77	16
Table 8--U.S. agricultural exports: Major countries of destination, quantity by commodity group, calendar years 1972-77	26
Table 9--U.S. agricultural exports under and outside specified Government- financed programs and total agricultural exports: Value and percent of total, July-December 1954 and calendar years 1955 through 1977	34
Table 10--U.S. agricultural exports: Specified Government-financed programs, commercial sales for dollars and total, value by commodity group, calendar years 1976 and 1977	35
Table 11--U.S. agricultural exports: Specified Government-financed programs, commercial sales for dollars and total, quantity by commodity group, calendar years 1976 and 1977	36
Table 12--U.S. agricultural exports: Specified Government-financed programs, calendar year 1977	37

CONTENTS--Continued

	<u>Page</u>
Table 13--U.S. agricultural exports: Specified Government-financed programs, calendar year 1977	38
Table 14--U.S. credit sales of agricultural commodities: Value by commodity, calendar years 1976 and 1977	39
Table 15--Unit values of 25 leading U.S. agricultural trade commodities, quarter ending March 1978	43
Table 16--Selected prices of international significance	44
Table 17--Agricultural, nonagricultural, and total trade balance	49
Table 18--Export quantities of selected commodities, October-April 1976/77 and 1977/78 and April 1977 and 1978	49
Table 19--U.S. agricultural exports: Value by commodity, October-April 1976/77 and 1977/78 and April 1977 and 1978	50
Table 20--U.S. agricultural exports by regions, October-April and April 1977 and 1978	51
Table 21--U.S. agricultural exports: Value by month, October 1968 to April 1978	52
Table 22--U.S. agricultural exports: Quantity and value by commodity	53
Table 23--U.S. agricultural exports: Unit values by commodity group	57
Table 24--U.S. agricultural exports: Quantity and value by commodity and country	61
Table 25--U.S. agricultural imports: Value by commodity, October-April 1976/77, 1977/78, and April 1977 and 1978	78
Table 26--U.S. agricultural imports: Value by month, October 1968 to April 1978	79
Table 27--U.S. imports of meat under Public Law 88-482: Quantity and value by country, January-April 1977, 1978, and April 1977 and 1978	80
Table 28--U.S. agricultural imports: Quantity and value by commodity	81
Table 29--U.S. agricultural imports: Unit values by commodity group	86
Table 30--U.S. agricultural imports: Quantity and value by commodity and country	91

The contributors to this issue are Floyd D. Gaibler, Susan G. Libbin, H. Christine Collins, and Elizabeth Hobbs. Principal coordinators are Robert L. Tontz, Thomas A. Warden, and Thomasine B. McCall, Statistics Program Area, Foreign Demand and Competition Division, Economics, Statistics, and Cooperatives Service, Washington, D.C.

DIGEST

The Transportation System's Capacity To Meet Agriculture's Short-Term Export Demand (p.5). Projected exports of grain and oilseeds for fiscal year 1978 can be met if throughput capacity exceeds 8.7 million tons per month during the next 6 months. Based on analysis of past performance, that volume should be achievable. Economic growth rates and domestic demand for transportation factors are not expected to inhibit grain flows to port elevators.

U.S. Agricultural Exports To 50 Countries In Calendar Year 1977 (p. 11). Over 93 percent of U.S. agricultural exports went to 50 destinations last year. Tables rank these major destinations and show exports by selected commodity groups for 1972 through 1977.

Calendar Year 1977 Government Program Exports Estimated At \$1.5 Billion (p. 31). In calendar year 1977, preliminary data show U.S. agricultural exports under Government programs were valued at \$1.5 billion, slightly more than the previous year. Estimated exports under Public Law 480 of \$1,074 million were about the same, but due mainly to lower wheat, flour, and corn prices, the quantity shipped rose by 16 percent. Disbursements of farm commodities under AID programs were 15 percent above those of the previous year.

First Quarter Export Prices Strengthen (p. 40). January-March 1978 agricultural export prices averaged above those in the last quarter of 1977. Most commodity prices have not recovered to January-March 1977 levels, however. Import price increases have meanwhile moderated somewhat from the rapid gains experienced in 1977.

Agricultural Exports Continue Strong In April (p. 47). Grain and oilseed export volume moved at well above average monthly rates in April. Total farm product exports in April exceeded \$2.5 billion, bringing the 7 month cumulative dollar value to \$15.1 billion versus \$14.9 billion the previous year. Wheat, rice, poultry products, meat, oilseed meal, and tobacco were above similar months a year earlier.

U.S. Farm Imports Rise 4 Percent During First 7 Months Of Fiscal 1978 (p. 77). During October 1977 to April 1978, U.S. farm imports were valued at \$8.1 billion--4 percent higher than a year ago. Value declines, mainly in imports of green coffee tea, and vegetable oils, were more than offset by value gains, chiefly in cocoa beans, cattle; meat and meat products, dairy products, vegetables, fruits, tobacco, wine, and malt beverages.

THE TRANSPORTATION SYSTEM'S CAPACITY TO MEET AGRICULTURE'S SHORT-TERM EXPORT DEMAND

by
Floyd D. Gaibler ^{1/}

Agricultural exports for 1977/78 are expected to be the largest on record. Total exports of grain and soybeans are projected to exceed 100 million metric tons, with feed grains accounting for more than one-half of the total. Depressed fall and winter shipments of grains and soybeans will require port elevators to continue to load a large volume of grain in the next few months, if the record fiscal year export projections are to be realized. Given past difficulties in transporting grains to and through ports, these projections have raised concern about the adequacy of the capacities of the domestic transport system and of the shiploading facilities at ports.

Currently agriculture's demand for transportation is met by a general purpose transportation system. Agriculture now utilizes about a fifth of the available capacity, mostly for grains and processed foods. Despite growing specialization in transport equipment, specific railcars, barges, and trucks can, and do, carry a variety of products. Thus, agriculture's demands can be met on a timely basis, if this demand is sufficiently urgent to draw capacity from other sectors of the economy.

In the past, agriculture has experienced transport difficulties during times of rapid economic growth in the general economy, when export demand is large for grains and soybeans, and when there is a need for relocation from production areas of large stocks of grain. During 1978, economic growth is expected to be only moderate, which should not generate an excessive demand for transportation capacity.

While the prospective transport demand for grain for feed is unknown, domestic feed demands alone have rarely, if ever, generated difficulties although cattle cycles may have had some minor effects on capacity. Projected 1978 livestock and poultry feeding levels are not expected to put undue pressure on the transportation system.

Grain and Soybean Stock Locations

Due to record harvests and large carryover stocks, large supplies of wheat, corn, and soybeans are currently in place at on- and off-farm locations. On-farm stocks on April 1, 1978 were higher for wheat and corn than those of the corresponding period a year ago (table 1). Soybeans, however, were down slightly. This would suggest that much of the available on-farm storage capacity is being utilized. If so, movement of grain off the farm must occur to make space available for 1978 grain harvests.

April 1 off-farm stocks of corn and wheat were also larger than last year. Conversely, off-farm soybean stocks were slightly lower than at this time a year ago.

With a strong export demand, the off-farm stock levels of wheat and corn will continue to be drawn down. This would imply movement of on-farm stocks or new harvest crops to off-farm locations for transport to port facilities. The lower stock levels would provide more space to receive movements from farms.

For soybeans, the still high level of off-farm stocks implies relatively lower transport requirements to meet export commitments. But the 1977 record crop, along with projections of another large crop and carryover stocks, will force relocation of stocks from on-farm to off-farm facilities.

^{1/} Agricultural economist, National Economics Analysis Division, ESCS

Table 1--Grain: Stocks on-and off-farms, April 1, 1970-78

Year	Wheat		Corn		Soybeans	
	On-farms	Off-farms	On-farms	Off-farms	On-farms	Off-farms
	-- 1,000 bushels --					
1970	456,499	739,803	2,263,432	767,827	209,236	525,001
1971	381,098	677,407	1,875,221	670,220	246,491	369,063
1972	575,743	682,983	2,482,580	898,109	218,609	333,677
1973	316,063	609,431	2,385,313	954,965	145,333	358,372
1974	181,704	365,000	2,011,556	849,794	331,885	405,943
1975	274,106	387,982	1,509,416	704,911	331,241	323,317
1976	342,624	594,151	1,919,964	912,996	411,336	456,283
1977	510,976	878,534	2,133,737	1,159,329	227,723	390,214
1978	642,829	880,666	2,484,762	1,355,667	384,772	457,840

Source: Wheat Situation, WS-243, Feb. 1978; Agricultural Statistics, 1977; and Grain Stocks, Apr. 20, 1978

Prospective Grain Export Demand

Exports of grains and soybeans for 1977/78 are expected to approach 102 million metric tons, a fiscal year record (table 2). Through March, grain and soybean exports totaled 49.7 million metric tons.

Table 2--U.S. agricultural exports, fiscal year 1977/78

Commodity	Exports	Monthly rate	FY 1978	Monthly
	through	through	Forecast	implied
	March	March		rate
	-- 1,000 metric tons --			
Feed grains	24,559	4,093	51,600	4,507
Wheat	13,395	2,233	31,000	2,934
Rice	962	160	2,200	206
Soybeans	10,776	1,796	17,000	1,037
Total	49,692	8,282	101,800	8,684
	-- Million bushels --			
Feed grains	966.9	161.1	2,031.4	177.4
Wheat	491.9	82.0	1,138.9	107.8
Rice	47.2	7.9	107.9	10.1
Soybeans	395.9	65.9	624.6	38.1
Total	1,901.9	316.9	3,902.8	333.4

Because of depressed grain prices last fall, and extremely cold weather this past winter, grain export movements fell behind the monthly rate required to meet export projections for the 1977/78 fiscal year. Only soybean shipments are above the monthly rate needed to reach the forecast. This implies that domestic transport and port elevators must move large volumes of grain and soybeans in the next few months to offset depressed fall and winter shipments. Based on projected exports for the fiscal year, future monthly rates must increase by an average of 17 million bushels or 5 percent above the monthly rate that occurred in March.

Nonprice Actions to Increase Transport Services

For highway movements of unmanufactured agricultural commodities, and waterway movements of bulk commodities, agriculture can express the urgency of its demand for service through price offers, since this transportation is not subject to economic regulation. Rail transport is subject to regulation, so with rates that are inflexible in the short run, other mechanisms for diverting capacities are essential. Since agriculture's demands generate truck and water rate increases, relatively more of these demands are diverted to railroads and nonprice mechanisms used in allocating rail capacities have come under rapidly escalating pressures.

One mechanism employed by the Association of American Railroads (AAR) is the issuance of car service directives. In the past, these directives have required railroads to return railcars to owning railroads, thereby increasing the car supply of railroads serving grain regions.

During 1972-73, railroads were delivering grain to port elevators faster than they could unload them, resulting in congestion and idle cars. This prompted AAR to issue directives which embargoed further movements to congested ports. Railroads were prohibited from billing cars to ports until the car accumulation and congestion were reduced. AAR continues to issue grain embargoes when required. Presently, embargo notices at ports are minimal.

Likewise, the Interstate Commerce Commission (ICC) has, in the past, exercised its emergency powers to improve car distribution by issuing car service orders to railroads. A recent action required railroads to allocate not more than 20 percent of their covered hopper cars to unit grain trains. This resulted in removal of some cars from unit-train service and slowed turn-around speed. Other orders reduced and/or waived tonnage requirements of multiple-car tariffs, imposed temporary demurrage rates, and lowered free unloading and loading time.

Export Capacity of Port Facilities

To determine if port facilities are capable of meeting agriculture's high short-term demand, the potential U.S. grain export capacity was analyzed. First, port capacities were assessed by accumulating throughputs of port elevators in past periods of peak exports by port area. Second, potential shiploading capacities obtained from individual port elevators were examined.

Port Performance Rates

A peak in exports does not necessarily indicate that exporting facilities were used to their maximum. However, a closer evaluation of exports by port area will give some indication of capacity of ports by regions.

Grain inspections for export for 1973 through March 1978, a period of high grain exports, were studied. Peak volumes of grain exported during two or more monthly periods of this 4-year cycle of high demand were used to indicate a maximum export capacity that is sustainable over the rest of fiscal year 1978.

Maximum levels of monthly grain inspections ranged from 44 million bushels at the Pacific Coast range to 220 million bushels at the Gulf port range (table 3). The frequency of achieving these peak levels ranged from three times at the Atlantic Coast range to six times at the Great Lakes range.

Table 3--Frequency of peak monthly grain exports by port ranges, 1973-March 1978

Port range	Maximum level of grain exports 1/	Exports at maximum	Exports within 90% of maximum	Exports within 80% of maximum
	-- Mil. bu. --	-- Number of times --		
Lakes	62.0	6	10	14
Atlantic	58.0	3	4	12
Gulf	220.0	5	19	40
Pacific	44.0	5	9	23
Total	384.0	19	41	89

1/ Actual maximum of grain inspections by port range: Lakes 69.8 mil. bu.; Atlantic 62.2 mil. bu.; Gulf 234.9 mil. bu.; Pacific 46.5 mil. bu.

The Gulf area, by far, has handled the majority of grain exported out of the United States. Since 1970, the Gulf has accounted for over 60 percent of the annual U.S. inspections for export. Because of its importance, the Gulf was analyzed on a sub-regional basis.

During a 62-month period, the north Texas Gulf (Houston, Galveston, Port Arthur, and Beaumont) twice achieved a level of 70 million bushels or more per month, while Corpus Christi, in the south Texas Gulf, three times reached a level of 20 million bushels or more per month (table 4). On five occasions, grain exports from the east Gulf ports of Mobile, Alabama and Pascagoula, Mississippi achieved a level of 16 million bushels or more per month. Finally the Mississippi River ports reached monthly peak levels of 144 million bushels or more per month three times from 1973 through March 1978.

Table 4--Frequency of peak monthly grain exports, Gulf port regions, 1973-March 1978

Port subregions	Maximum level of grain exports 1/	Exports at maximum	Exports within 90% of maximum	Exports within 80% of maximum
	-- Mil. bu. --	-- Number of times --		
North Texas ...				
Gulf	70.0	2	13	21
South Texas ...				
Gulf	20.0	3	9	20
East Gulf	16.0	5	8	16
Mississippi ...				
River	144.0	3	15	28
Total	250.0	13	45	85

1/ Actual maximum of grain inspections by port subregions: north Texas Gulf 75.6 mil. bu.; south Texas Gulf 26.1 mil. bu.; east Gulf 20.0 mil. bu.; Mississippi River 145.2 mil. bu.

The Gulf port ranges apparently can achieve levels of grain exports totaling 250 million bushels per month, if one aggregates subregional peaks, but taken as a single region, it has achieved past peaks of only 220 million bushels per month. The frequency of achieving maximum levels in three of the four port subregions achieved levels of exports that were significantly above normal "high levels."

The sum of the maximum export levels for each port totaled 384 million bushels per month (table 3). While occurrence of maximum levels among all port areas was not simultaneous, there was a strong correlation of high export levels among most of the ranges. For instance, total inspections for export in April 1978 were 364 million m bushels. Inspections totaled 230 million in the Gulf range, 48 million in the Atlantic,, and 49 million bushels in the Pacific Coast range. On the Great Lakes, grain inspections totaled 37 million bushels. Only the Atlantic and Great Lake ranges were below their indicated maximum level.

Engineering Performance Rates

The second approach in estimating U.S. export capacity is based on an informal survey by the Federal Grain Inspection Service of port elevators concerning their shiploading capacities. Loading rates in bushels per hour were obtained from export elevators in the major port ranges. Assuming an 8-hour day, 5-day week, estimates of monthly rates by region had been previously developed.

Table 5--U.S. export elevator loading rates by region, 1977

Region or subregion	Per hour	Per day	Per week	Per month
-- 1,000 bushels --				
Mississippi River 1/	770	6,160	30,800	123,200
North Texas Gulf 2/	360	2,880	14,400	57,600
South Texas				
East Gulf	90	720	3,600	14,400
Gulf	160	1,320	6,600	26,000
Gulf subtotal	1,385	11,080	55,400	221,600
Atlantic	426	3,408	17,040	68,160
Pacific	856	6,848	34,240	136,960
Lakes	1,399	11,192	55,960	223,840
Total	4,066	32,528	162,640	650,560

Source: Per hour rate at individual export elevators estimated by Federal Grain Inspection Service, USDA.

1/ Excludes Continental grain elevator, Westwego, La. destroyed by explosion, Dec. 1977.

2/ Excludes Farmers Export elevator, Galveston, Tex. destroyed by explosion, Dec. 1977.

The aggregate loading rate per month of the four Gulf port subregions totaled almost 222 million bushels, which is slightly above the indicated maximum sustainable (but below the actual) level of grain exports (table 5). Monthly loading rates totaled 68 million bushels in the Atlantic Coast range, or 10 million more than the indicated maximum sustainable level of grain exports. In the Pacific Coast range, aggregate monthly loading rates approached 137 million bushels, more than three times the maximum exported from the range in any one month.

Under the 8-hour day, 5-day per week assumption, the monthly loading rate in the Great Lakes area totaled almost 224 million bushels. Seventy million bushels was the maximum amount ever exported in one month.

Loading rates are usually based on manufacturer's estimates of equipment under ideal operating conditions. Delays due to congestion, down time for repairs and maintenance, inclement weather, or other adverse situations will significantly reduce the loading capacity of a facility.

Even so, the estimates are still considered conservative given that most elevators can expand shiploading capacity by simply increasing the length and/or number of workshifts. Typical work schedules include single shifts of up to 12 hours; 2 shifts of 7-1/2 to 10 hours each; and 3 shifts of 8 hours each.

With the loss of two export elevators last December, it appears that the Gulf ports range is operating at or near its estimated loading capacity. But the limited extent of embargoes in the range, as well as recent high monthly inspection levels, suggest some expansion potential. Two grain elevators are scheduled to go into operation July 1978, increasing Gulf shiploading capacity by 20 million bushels per month. Also, the April opening of the Great Lakes has provided some partial relief. In addition, the Atlantic and Pacific port ranges have been loading export grain at high rates, and appear capable of much larger shares.

In summary, it appears that the grain logistics system is capable of meeting short-term export demand, if demand is urgent enough to cover modest increased costs. However, any significant interruptions such as a strike at the Pacific or Great Lakes ports or another series of elevator explosions would pose a serious dilemma for the transportation system.

U.S. AGRICULTURAL EXPORTS TO 50 COUNTRIES IN CALENDAR YEAR 1977

Since 1972, U.S. agricultural exports have more than doubled in value. The most rapid advance --88 percent-- occurred between 1972 and 1973, when foreign demand increased and commodity prices escalated. In 1973, U.S. farm product exports totaled \$17.7 billion, compared with \$9.4 billion the previous year. During 1974, these exports gained by another 24 percent to \$22 billion, then dipped slightly in 1975 to \$21.9 billion. They resumed an upward course in 1976 and 1977 to \$23 billion and \$23.6 billion, respectively.

Although the United States exports agricultural products to over 160 countries, 93 percent of the total value was shipped to the 50 destinations shown in table 7.

In 1977, U.S. farm product exports to Western Europe, Asia, Latin America, and Africa increased in value. However, U.S. farm product exports to Eastern Europe and the U.S.S.R. fell from previous year levels.

Western Europe

Most European countries increased their imports of U.S. farm products during 1977. European Community (EC) members as a group-- the largest market for U.S. agricultural exports-- took just under \$6.4 billion in 1977, 5-1/2 percent more than the previous year.

Two years of disruptive weather reduced crop yields in most EC countries. Shipments to West Germany, the largest European market, rose about 8 percent, and to the United Kingdom, about 22 percent. Farm product exports to Italy, Belgium, and France were lower. Other Western European countries took about 19 percent more U.S. farm products, led by Spain, Portugal, and Switzerland.

Eastern Europe and the U.S.S.R

Eastern European members of the Council for Mutual Economic Cooperation (Comecon) sharply reduced their imports of U.S. agricultural products during 1977 from 1976 values. A marked decline in coarse grains more than offset value gains for other commodities, including live animals, poultry meat, hides, wheat, rice, soybeans, cotton and tobacco. For the region as a whole, the value dropped 37 percent to \$1.87 billion. Farm product exports to the U.S.S.R. fell about one-third to just over \$1 billion because of improved grain crops in 1976. Substantially lower corn exports more than offset larger values for wheat, soybeans, poultry meat, almonds, and hops.

Following poor crops in the U.S.S.R. during 1977, farm product exports to that country in 1978 are now expected to resume an upward direction and probably exceed their 1976 record of \$1.6 billion. Shipments to Poland, East Germany, and other Eastern European destinations will also expand from 1977 levels.

Asia

U.S. agricultural exports to Asia topped \$8 billion in 1977, up 6 percent from 1976. Principal destinations were Japan, Korea, Taiwan, Hong Kong, Indonesia, Iran, and Israel. Soybeans, coarse grains, cotton, wheat, and tobacco were the largest commodities. All commodity values to Asian countries increased in 1977, except wheat.

Africa

Over \$1.36 billion in U.S. farm products went to Africa last year, 16 percent above those in 1976. North African countries took \$802 million, 14 percent more than during 1976. Poultry meat, dried beans, soybeans, soymeal, tobacco, cotton, tallow, cottonseed oil, and soybean oil accounted for most of the increase. Egypt, Algeria, Tunisia, and Libya stepped up imports of U.S. agricultural commodities from 1976 levels.

Nigeria was the leading African market for farm products outside the North African area. Over \$221 million went to Nigeria in 1977, 47 percent more than the previous year. Poultry meat, rice, corn, and tallow exports advanced from 1976, while the value for wheat remained the same at \$92 million.

Latin America

The Latin American Free Trade Area (LAFTA) members raised imports of U.S. farm products to about \$1.54 billion, 16 percent greater than their previous year's level. Larger exports to Mexico, Venezuela, Colombia, and Peru more than offset reductions to Brazil and Chile. Coarse grains, fruit, soymeal, hides, tallow, and soybean oil accounted for most of the increase.

Table 6--U.S. agricultural exports: Value by country of destination, calendar years 1972-77

Country of destination 1/	1972	1973	1974	1975	1976	1977
-- 1,000 dollars --						
Greenland	1	0	0	0	0	0
Canada	842,781	1,034,091	1,282,013	1,305,013	1,485,095	1,550,411
St. Pierre and Miquelon	27	65	49	5	44	92
Total Latin America	871,662	1,692,369	2,564,738	2,279,897	1,942,445	2,218,732
Latin American Republics	725,408	1,483,026	2,286,570	2,000,824	1,646,726	1,903,453
Mexico	181,426	361,985	862,646	585,653	369,891	664,405
Guatemala	17,461	23,520	40,653	37,949	40,145	43,113
El Salvador	8,984	24,366	26,197	33,191	30,985	48,425
Honduras	9,369	10,954	20,954	29,451	19,514	26,045
Nicaragua	7,978	16,885	18,346	17,095	19,897	20,665
Costa Rica	11,191	20,289	28,459	26,479	27,298	30,220
Panama	25,023	30,361	56,728	43,755	45,665	44,554
Cuba	0	0	7	0	0	0
Haiti	9,831	15,464	27,478	38,658	31,535	49,676
Dominican Republic	45,777	63,420	117,263	95,988	107,300	102,345
Colombia	50,817	118,218	137,563	84,868	97,329	134,845
Venezuela	137,143	159,697	323,267	276,970	273,577	304,125
Ecuador	21,001	30,652	56,728	65,818	71,224	75,926
Peru	71,954	121,555	170,065	192,787	111,345	124,753
Bolivia	7,719	5,277	28,029	8,275	12,513	19,543
Chile	28,369	110,019	112,684	125,316	125,162	80,296
Brazil	68,235	271,207	239,939	322,889	254,562	111,031
Paraguay	1,409	922	804	1,233	940	931
Uruguay	14,781	2,647	8,982	5,796	2,172	11,243
Argentina	6,940	95,588	9,378	8,653	5,672	11,322
Other Latin America	146,254	209,343	278,168	279,073	295,719	315,279
Belize	2,707	2,732	4,269	5,716	5,816	6,409
Canal Zone	0	0	0	0	0	0
Bermuda	9,998	12,438	16,766	18,268	20,837	22,897
Bahamas	28,273	37,249	45,152	45,342	44,380	47,896
Jamaica 2/	41,257	63,150	83,549	73,842	75,433	81,063
Turks and Caicos Islands 2/	---	---	---	---	439	486
Cayman Islands 2/	---	---	---	---	4,225	4,688
Leeward and Windward Islands	6,109	8,343	9,299	8,817	10,611	17,499
Barbados	4,984	6,462	7,454	8,528	10,716	12,746
Trinidad and Tobago	20,605	33,629	49,955	52,315	46,398	42,694
Netherlands Antilles	17,121	22,503	32,058	33,766	39,001	44,852
French West Indies	2,809	3,211	4,062	3,944	5,838	6,130
Guyana	6,642	10,754	15,460	16,696	18,895	11,387
Surinam	5,595	8,710	9,890	11,629	12,943	16,279
French Guiana	154	162	254	210	185	253
Other Latin America	0	0	0	0	0	0
Europe	4,075,896	7,102,555	7,506,166	8,907,066	10,296,028	10,005,978
Iceland	2,025	3,531	6,154	5,694	5,550	4,916
Sweden	58,288	70,099	94,408	89,562	95,903	93,914
Norway	51,813	92,244	134,723	96,964	98,253	125,303
Finland	15,576	23,276	36,795	41,550	32,122	29,986
Denmark	101,497	162,527	111,774	111,440	127,529	199,545
United Kingdom	479,988	615,949	655,131	588,503	698,996	879,514
Ireland	39,996	38,626	29,630	26,639	33,919	32,420
Netherlands	701,524	1,240,751	1,604,367	1,722,015	1,884,909	2,124,406
Belgium-Luxembourg	137,536	222,623	259,121	347,103	515,912	460,936
France	244,959	390,372	492,228	405,736	457,611	465,529
Federal Rep. of Germany (W. Germ.)	682,141	1,180,598	1,588,097	1,564,771	1,827,032	1,656,216
German Democratic Rep. (E. Germ.)	14,170	24,532	18,186	10,556	58,273	31,197
Austria	10,932	16,467	13,527	17,639	16,200	17,409
Czechoslovakia	89,888	61,029	30,463	35,189	123,699	54,487
Hungary	10,453	20,598	37,171	40,463	22,442	33,890
Switzerland	113,215	156,256	194,457	149,921	162,902	240,180
Estonia	0	0	0	0	0	0
Latvia	0	540	0	0	0	0
Lithuania	0	0	0	0	0	0
Poland	81,727	296,477	253,299	367,819	481,273	293,005
U.S.S.R.	429,627	920,151	299,931	1,132,941	1,466,971	1,036,764
Azores	251	1,276	209	2,188	710	2,305

See footnotes at end of table.

Continued

Table 6--U.S. agricultural exports: Value by country of destination, calendar years 1972-77 --CONTINUED

Country of destination 1/	1972	1973	1974	1975	1976	1977
-- 1,000 dollars --						
Europe--Continued						
Spain	299,738	461,535	711,059	778,595	617,409	634,062
Portugal	55,952	107,985	209,731	260,811	279,528	413,217
Gibraltar	36	67	77	34	30	123
Malta and Gozo	1,012	4,261	3,521	6,748	9,226	12,865
Italy	338,409	674,192	763,155	798,154	876,967	807,449
Yugoslavia	95,739	98,565	115,539	43,424	37,498	70,286
Albania	188	210	354	523	419	270
Greece	22,530	142,139	120,813	141,427	141,523	165,052
Romania	44,823	73,826	156,497	101,053	171,584	118,302
Bulgaria	1,753	1,953	15,747	19,610	31,558	2,430
Asia						
Turkey	3,258,796	6,508,870	8,356,783	7,621,979	7,581,855	8,049,439
Cyprus	14,213	39,226	101,200	79,631	7,785	3,273
Syria	6,047	11,662	10,905	4,814	7,458	11,745
Lebanon	4,088	1,642	7,405	44,800	40,233	22,831
Iraq	27,257	29,760	70,348	43,061	19,572	27,561
Iran	1,639	32,362	114,842	86,046	61,309	62,798
Israel	75,984	108,856	534,195	423,171	238,200	423,220
Jordan	113,234	193,529	256,642	312,341	264,017	298,836
Caza Strip	13,245	15,289	9,141	19,529	28,624	21,483
Kuwait	32	0	37	80	82	147
Saudi Arabia	4,625	8,703	21,310	10,644	12,944	15,866
Qatar 3/	32,814	65,545	110,028	117,102	164,979	171,073
United Arab Emirates 3/	266	390	1,599	961	1,545	1,569
Yemen (Sana) 3/	917	2,576	6,051	9,209	13,246	12,539
Yemen (Aden) 3/	1,274	5,617	6,183	4,102	14,604	682
Bahrain	19	1,351	512	1,088	1,111	2,177
Afghanistan	258	2,067	8,568	253	1,617	340
India	1,118	1,868	3,701	2,959	5,255	4,862
Pakistan	8,663	1,279	908	3,269	1,600	1,281
Bangladesh	86,920	333,241	454,843	759,889	773,898	290,550
Nepal	118,591	114,265	158,528	174,759	144,198	85,142
Sri Lanka (Ceylon)	114,642	96,794	209,910	329,464	92,355	129,391
Burma	1,270	621	425	261	1,456	1,815
Thailand	22,566	18,160	10,032	25,319	26,500	42,483
Vietnam 4/	484	43	56	115	40	2
North Vietnam	58,127	61,112	81,629	79,648	95,972	108,442
South Vietnam	---	---	---	---	---	0
Laos	0	0	0	0	0	0
Cambodia	148,016	150,353	221,484	28,068	23	0
Malaysia	2,213	3,627	2,541	273	29	9
Singapore	12,052	62,372	111,285	25,006	0	0
Indonesia	11,010	20,905	36,383	25,129	31,382	52,441
Philippines	21,946	57,354	43,297	43,428	56,155	72,528
Macao	133,998	188,838	101,150	118,087	234,147	241,968
Southern Asia, n.e.c. 5/	99,568	117,280	173,127	162,808	168,405	186,136
Brunei 5/	72	51	5	0	7	17
Peoples Republic of China	77	72	153	213	61	186
Mongolia	---	---	---	---	217	230
North Korea	61,284	574,984	652,559	79,689	44	63,982
Korea, Republic of	0	0	0	0	0	0
Hong Kong	0	0	0	0	0	0
Republic of China	363,406	635,129	742,615	829,657	829,803	919,301
Japan	67,714	147,084	184,576	130,326	206,068	303,907
Nansei Islands, n.e.c. 6/	193,161	406,135	429,904	564,702	473,724	611,870
Australia and Oceania	1,427,316	1,997,728	3,478,906	3,081,869	3,563,130	3,856,756
Australia	6,670	---	---	---	---	---
Papua New Guinea	54,298	83,036	149,467	110,209	119,193	153,007
New Zealand 3/	35,334	34,611	104,121	72,057	72,052	98,841
Western Samoa 3/	206	226	319	316	295	440
British Pacific Islands	10,446	16,287	26,518	20,073	25,558	28,115
Other Pacific Islands, n.e.c.	81	271	568	519	545	697
French Pacific Islands	6	70	111	86	23	43
Trust Territory of Pacific Islands	223	577	1,325	1,150	1,508	1,870
	3,536	4,887	7,155	8,927	9,699	11,574
	4,466	6,107	9,350	7,081	9,513	11,624

See footnotes at end of table.

Continued

Table 6 --U.S. agricultural exports: Value by country of destination, calendar years 1972-77 --CONTINUED*

Country of destination ^{1/}	1972	1973	1974	1975	1976	1977
	-- 1,000 dollars --					
Africa	297,213	582,645	1,138,149	1,156,590	1,178,694	1,364,450
Morocco	37,040	78,526	124,872	72,852	110,752	69,112
Algeria	39,989	71,240	170,494	216,346	112,105	129,736
Tunisia	26,353	27,353	48,547	42,887	17,860	36,302
Libya	3,851	6,433	26,024	11,632	11,640	16,565
Egypt	43,648	122,969	342,956	424,692	453,691	540,297
Sudan	9,791	27,243	18,155	30,795	25,690	13,517
Canary Islands	9,924	11,298	18,741	21,823	24,741	30,664
Spanish Africa, n.e.c.	2	7	0	2	0	37
Equatorial Guinea	1	0	0	0	0	0
Mauritania	653	294	3,145	121	3,011	2,718
Cameroon	2,613	2,662	3,799	3,503	6,722	8,511
Senegal	5,569	14,946	19,140	5,220	4,861	18,579
Guinea	892	5,837	7,903	10,523	8,477	4,963
Sierra Leone	3,821	6,848	12,516	5,511	6,671	5,379
Ivory Coast	1,860	2,298	3,873	1,965	2,217	13,645
Ghana	13,396	24,185	20,095	24,829	30,315	32,696
The Gambia	255	1,181	782	240	959	2,231
Togo	1,227	1,557	1,494	2,515	3,519	8,065
Nigeria	22,635	40,853	82,274	96,890	150,630	211,986
Central African Empire	27	53	199	252	177	126
Gabon	205	227	547	141	232	233
Mali	856	4,274	12,769	2,450	48	286
Niger	361	6,198	22,768	2,306	3,992	1,557
Chad	42	522	3,198	11	349	4,174
Upper Volta	1,282	3,571	6,127	1,561	3,020	5,869
Benin (Dahomey)	2,219	3,387	2,918	3,524	5,163	4,968
Congo (Brazzaville)	415	610	1,014	1,143	679	1,147
St. Helena (B. W. Af.)	0	0	0	0	0	0
Madeira Islands	244	653	0	0	0	2,409
Angola	2,710	2,952	3,106	10,124	8,602	12,559
Western Africa, n.e.c.	506	1,114	351	1,460	2,766	4,305
Liberia	8,545	11,565	8,625	14,409	13,749	21,247
Zaire	5,914	9,273	11,380	18,163	41,342	35,132
Burundi	239	687	337	588	1,178	2,350
Rwanda	492	246	424	1,052	1,079	1,565
Somalia	349	6	15	3,641	4,656	2,737
Ethiopia	759	3,310	9,140	3,642	6,687	4,767
Afars-Issas	455	797	304	370	2,799	828
Uganda	119	72	978	474	3,297	1,927
Kenya	1,289	10,116	5,728	6,245	3,921	7,364
Seychelles ^{7/}	54	52	69	56	106	122
British Indian Ocean Territory ^{7/}	---	---	---	---	0	0
Tanzania	4,735	1,539	33,772	43,162	18,118	19,531
Mauritius ^{7/}	2,856	834	8,140	1,031	1,194	2,599
Mozambique	291	343	541	4,419	5,574	3,725
Malagasy Republic	978	10,913	1,959	1,544	2,018	3,013
French Indian Ocean Areas	7	5,584	604	2	51	18
Republic of South Africa	34,779	54,928	81,186	59,509	61,993	56,175
Southwest Africa (Namibia) ^{8/}	---	---	---	5	26	49
Zambia	412	348	1,786	356	1,929	3,674
Rhodesia	3	13	7	8	5	3
Malawi	169	95	615	96	2,556	180
Botswana	793	906	995	683	2,306	1,607
Swaziland	153	129	217	108	77	23
Lesotho	1,435	1,598	3,520	1,709	4,144	3,178
Destination Unknown ^{9/}	---	676,856	551,544	503,328	393,329	328,894
Total all countries ^{10/}	9,400,672	17,680,485	21,998,911	21,884,085	22,996,689	23,670,994

^{1/} Because of transshipments, U.S. agricultural exports to certain countries such as Canada (prior to Jan 1, 1973), the Netherlands, and Belgium are overstated; exports to many other countries are therefore understated, particularly the United Kingdom, France, Switzerland, Ireland, Italy, Denmark, and Sweden. The data in these tables are not adjusted for transshipments.
^{2/} New classification effective Jan. 1, 1976. Turks and Caicos Islands reported with Jamaica prior to Jan. 1, 1976. ^{3/} Separately classified Jan. 1 1972. ^{4/} North and South Vietnam reported separately prior to January 1, 1977. ^{5/} New classification effective Jan. 1, 1976. Previously included under the former designation "Southern and Southeastern Asia, n.e.c." now classified as Southern Asia, n.e.c. ^{6/} Separately classified prior to June 1, 1972. ^{7/} New classification effective Jan. 1, 1976. British Indian Ocean Territory reported partly with Seychelles and partly with Mauritius prior to Jan. 1, 1976. ^{8/} Separately classified Jan. 1, 1975. ^{9/} Transshipments through Canada where final destination was not known at the time of export.
^{10/} Totals may not add due to rounding.

TABLE 7--U.S. AGRICULTURAL EXPORTS: MAJOR COUNTRIES OF DESTINATION, VALUE BY COMMODITY GROUP, CALENDAR YEARS 1972-77

COUNTRY AND YEAR ENDING DEC 31	TOTAL	WHEAT AND FLOUR	RICE	FEED GRAINS	COTTON, EXCLUDING LINTERS	TOBACCO, UNMFD.	VEGETABLE OILS AND WAXES	OILSEEDS TOTAL	SOYBEANS	OIL CAKE AND MEAL
		-- 1,000 DOLLARS --								
WORLD										
1972	9,400,669	1,451,817	388,277	1,521,737	503,322	672,123	316,102	1,657,929	1,508,073	434,147
1973	17,680,485	4,154,281	539,195	3,538,985	928,969	713,852	355,526	2,967,014	2,762,238	985,375
1974	21,998,911	4,588,682	852,439	4,646,319	1,334,718	885,996	882,610	3,828,273	3,537,438	998,607
1975	21,884,085	5,292,736	857,719	5,238,322	991,237	876,820	635,048	3,144,929	2,865,248	672,641
1976	22,996,689	4,039,796	628,704	5,979,171	1,048,669	940,359	585,612	3,585,960	3,315,450	898,769
1977	23,670,994	2,882,542	697,787	4,861,762	1,529,483	1,108,969	834,435	4,827,601	4,393,199	968,066
(01) JAPAN										
1972	1,427,316	161,641	0	317,719	113,175	104,800	8,583	384,674	375,365	6,364
1973	2,997,728	405,946	65	913,519	178,568	101,775	24,146	732,267	715,946	57,196
1974	3,478,906	571,927	14,400	1,112,166	298,267	165,611	36,942	738,248	724,333	17,480
1975	3,081,869	506,103	6,873	958,200	201,290	132,330	21,747	667,624	647,996	987
1976	3,563,130	522,307	4,455	1,022,542	258,741	223,259	24,676	697,439	674,717	21,835
1977	3,856,756	374,525	505	1,060,855	309,710	259,974	27,417	968,519	937,682	56,085
(02) NETKLDs										
1972	701,524	51,759	3,781	142,922	4,749	29,987	11,905	279,093	259,350	17,807
1973	1,240,751	75,935	8,468	316,230	6,563	44,868	18,015	481,755	455,687	69,053
1974	1,604,367	95,778	11,530	496,370	7,144	38,102	33,304	660,671	637,510	69,971
1975	1,722,015	129,808	11,770	604,748	2,379	40,149	26,441	651,120	614,141	42,547
1976	1,884,909	92,586	17,689	538,449	2,692	38,612	28,607	774,253	732,168	67,810
1977	2,124,406	69,862	14,814	430,438	5,747	58,841	35,407	988,785	901,835	105,713
(03) FR GERM										
1972	682,141	21,113	8,751	86,518	17,376	97,623	6,594	228,057	189,112	86,148
1973	1,180,598	33,711	18,413	244,022	27,832	105,042	6,218	347,207	324,557	210,866
1974	1,588,097	25,774	34,143	425,190	22,138	110,052	9,315	538,992	498,753	215,932
1975	1,564,771	156,687	23,977	553,769	6,509	127,665	15,491	330,427	289,992	161,307
1976	1,827,032	125,040	25,861	677,497	8,055	104,857	5,768	357,395	302,825	218,070
1977	1,686,216	8,694	20,444	369,472	14,153	121,754	8,936	465,235	415,439	235,739
(04) CANADA										
1972	842,781	43,579	13,028	66,220	40,043	3,086	19,894	97,712	77,235	24,983
1973	1,034,091	101	20,258	46,634	56,979	5,505	24,261	110,751	70,161	36,534
1974	1,282,013	224	28,893	104,742	96,779	4,929	65,134	149,586	100,017	42,609
1975	1,305,013	582	28,040	82,960	35,202	2,159	56,013	136,282	89,092	44,824
1976	1,465,695	564	23,773	67,661	47,208	3,596	46,686	132,534	86,861	58,351
1977	1,550,411	7,309	25,464	29,381	68,385	4,191	54,377	152,649	97,365	84,974
(05) USSR										
1972	429,627	154,834	0	209,126	0	37	1,761	52,561	52,561	0
1973	924,151	555,073	0	238,923	0	0	5,586	72,074	71,959	0
1974	299,933	124,130	0	141,085	0	0	0	0	0	493
1975	1,132,941	666,571	9,186	429,343	118	0	1	1	1	0
1976	1,486,971	249,985	15,308	1,086,586	0	0	16	124,715	124,690	0
1977	1,036,764	426,769	25,219	384,750	390	0	87	159,110	154,387	1,356
(06) KOR REP										
1972	363,406	128,763	88,875	28,982	76,230	0	1,285	6,458	6,090	1,103
1973	635,129	282,302	82,142	82,728	111,800	13	2,447	19,661	19,595	1
1974	742,615	261,153	107,961	140,316	148,357	824	2,070	6,071	6,058	3
1975	829,657	269,448	174,838	65,074	237,333	4,896	1,241	7,328	7,263	4
1976	829,803	259,200	39,180	111,159	256,385	12,718	2,315	33,421	33,318	5
1977	919,301	201,716	11,719	158,380	315,250	21,172	2,042	44,316	44,198	11
(07) U KING										
1972	479,988	42,030	11,645	84,670	7,443	132,640	11,947	34,356	31,105	6,417
1973	615,949	24,985	13,223	126,007	16,678	147,768	12,500	55,144	47,771	11,960
1974	655,131	55,778	11,454	122,074	14,769	136,900	16,834	63,977	54,028	16,814
1975	584,503	59,946	10,856	98,043	5,953	124,181	10,194	78,222	62,042	13,741
1976	698,956	4,688	11,396	173,199	11,547	109,294	4,590	93,022	77,569	10,011
1977	879,514	7,224	7,772	289,055	21,305	63,155	6,506	162,956	138,581	10,332
(08) ITALY										
1972	338,409	3,565	18	141,918	19,912	23,561	612	75,599	64,411	33,761
1973	674,192	52,232	9	261,968	28,379	23,955	362	162,570	158,259	79,934
1974	763,155	29,585	25	262,433	38,539	31,075	5,411	215,301	211,003	109,963
1975	798,154	74,498	1,771	334,330	20,804	51,233	491	190,935	182,526	54,652
1976	876,967	56,218	11,023	345,590	19,820	51,541	434	205,546	197,733	80,635
1977	807,449	35,589	6,783	202,122	27,095	67,871	1,179	241,353	225,072	94,203
(09) MEXICO										
1972	181,423	41,502	7	27,203	1	13	1,653	3,998	2,061	5,741
1973	361,985	72,936	77	85,266	8	1	21,085	35,421	17,185	9,143
1974	862,646	181,613	33	276,322	2	1	60,347	96,217	81,597	8,818
1975	585,653	13,040	317	309,332	77	0	26,895	5,208	6,705	4,212
1976	369,891	296	453	84,384	49	4	8,746	71,817	57,163	1,582
1977	664,405	41,392	352	243,175	62	0	17,688	116,764	108,323	57,715
(10) SPAIN										
1972	299,738	3	2	78,390	7,337	6,411	272	165,056	161,658	3,980
1973	461,535	36	27	164,546	18,146	6,074	2,420	184,713	181,898	47,254
1974	711,059	43	27	278,940	10,011	13,436	16,565	341,942	338,124	8,247
1975	778,595	6,187	8	407,051	14,074	15,970	219	263,382	255,925	20,606
1976	617,409	5,013	4,443	210,079	9,369	10,430	1,006	260,077	253,565	51,728
1977	634,062	7,205	0	165,340	33,734	8,734	107	323,800	312,322	31,193

TABLE 7--U.S. AGRICULTURAL EXPORTS: MAJOR COUNTRIES OF DESTINATION, VALUE BY COMMODITY GROUP, CALENDAR YEARS 1972-77--CONTINUED

COUNTRY AND YEAR ENDING DEC 31	FRUITS AND PREPARATIONS	VEGETABLES AND PREPARATIONS	NUTS AND PREPARATIONS	ANIMAL FATS, OILS & GREASES	POULTRY MEATS	MEATS AND PRODUCTS EXCLUDING POULTRY	HIDES AND SKINS	DAIRY PRODUCTS	OTHER
-- 1,000 DOLLARS --									
WORLD									
1972	428,692	256,615	95,127	208,748	48,018	203,875	354,063	149,728	712,349
1973	534,669	372,906	121,285	333,073	70,578	373,637	473,441	60,388	1,157,310
1974	596,068	472,907	155,728	584,785	79,500	301,212	461,730	75,667	1,253,469
1975	698,881	504,667	168,956	360,062	95,670	432,050	406,775	142,036	1,366,157
1976	770,079	674,060	198,275	443,327	180,561	617,434	693,644	142,238	1,570,030
1977	834,604	631,244	248,281	592,264	184,451	610,485	785,945	175,702	1,903,174
(01) JAPAN									
1972	58,307	10,049	15,146	28,597	6,287	29,583	113,367	7,390	61,623
1973	71,374	27,714	29,661	59,107	10,083	115,903	150,864	5,083	114,453
1974	90,560	35,728	14,188	71,572	10,720	41,180	120,098	6,656	133,163
1975	112,049	31,444	16,687	26,881	15,860	138,396	103,104	5,512	136,784
1976	130,385	49,776	23,450	40,976	25,658	187,286	192,271	7,347	157,030
1977	123,832	50,996	28,677	42,205	37,389	152,190	200,082	6,081	157,714
(02) NETHERLANDS									
1972	18,299	7,015	4,865	10,891	722	10,089	5,225	600	71,815
1973	23,174	8,497	5,231	34,776	1,400	17,092	3,576	167	125,851
1974	20,107	9,505	6,365	33,830	507	22,978	4,908	812	92,484
1975	34,169	7,155	6,891	10,513	627	23,971	4,041	210	125,679
1976	34,677	25,857	6,714	30,055	931	33,278	6,223	185	185,369
1977	36,646	13,285	7,891	43,221	1,072	35,945	10,171	487	274,082
(03) FR GERM									
1972	25,464	9,816	20,047	3,535	8,383	9,436	23,551	674	27,157
1973	30,759	15,618	24,633	11,885	15,015	11,678	31,013	504	46,382
1974	25,782	14,075	76,216	14,197	12,590	4,338	38,436	683	50,244
1975	31,668	10,584	47,695	6,079	15,098	1,485	32,281	853	63,317
1976	33,218	36,420	53,529	21,417	17,333	3,267	48,373	843	98,157
1977	50,923	24,932	66,070	32,223	14,887	8,041	59,655	1,241	174,638
(04) CANADA									
1972	184,084	108,989	10,315	4,083	5,225	50,632	28,905	7,844	134,158
1973	208,768	141,168	10,798	4,069	7,468	72,744	37,199	7,437	242,436
1974	242,370	164,830	13,284	13,122	9,577	59,415	43,209	9,084	276,227
1975	266,994	187,682	14,715	10,553	9,956	83,106	41,182	10,305	295,460
1976	289,284	213,179	17,412	10,735	24,744	158,287	64,349	10,009	316,129
1977	313,632	232,005	19,934	12,121	17,522	147,767	66,900	14,727	299,172
(05) USSR									
1972	2	0	1,863	0	0	0	10,301	0	4
1973	1,096	1,944	1,672	0	0	0	1,108	0	42,675
1974	947	3,569	4,348	0	0	21	12,426	0	12,914
1975	2,356	1,838	3,750	13,988	0	0	5,182	0	484
1976	5,463	1,471	2,924	0	2,409	0	2,470	1	1,623
1977	3,585	2,783	12,382	0	6,726	0	1,062	0	12,344
(06) KOR REP									
1972	608	425	30	14,276	5	169	6,493	4,841	4,863
1973	871	1,293	81	27,505	5	89	18,480	140	5,571
1974	681	835	28	42,486	9	367	24,531	146	6,776
1975	14,104	731	22	26,216	12	288	35,686	424	5,602
1976	739	570	24	33,471	10	513	72,337	561	7,175
1977	1,917	687	39	38,392	48	1,256	94,107	458	27,791
(07) U KINE									
1972	13,712	18,064	10,492	16,371	2,378	17,647	20,827	11,684	37,660
1973	21,748	37,757	15,428	17,389	3,089	26,253	27,756	715	57,549
1974	23,069	28,819	16,327	36,489	2,975	18,742	21,811	2,095	64,191
1975	22,789	33,627	11,841	11,809	6,126	22,865	17,662	1,753	60,496
1976	24,212	68,247	14,878	32,031	5,319	30,446	31,650	4,799	69,666
1977	25,343	50,592	15,114	45,854	4,010	24,833	36,654	6,816	81,993
(08) ITALY									
1972	5,406	3,856	1,615	7,342	1,162	259	7,638	111	12,173
1973	6,895	3,154	1,595	10,828	1,414	551	20,005	148	20,235
1974	4,464	6,407	1,582	22,849	1,747	252	17,380	321	15,821
1975	4,413	7,237	5,313	9,720	2,930	810	19,909	257	18,772
1976	5,757	8,811	5,034	8,957	3,070	1,776	51,896	142	20,713
1977	6,923	6,074	9,133	9,254	433	1,469	44,614	319	53,034
(09) MEXICO									
1972	3,524	6,291	1,051	4,568	537	3,629	25,058	21,090	36,557
1973	4,672	8,668	1,155	14,637	1,361	7,269	36,158	8,982	55,247
1974	6,159	42,664	1,783	36,095	1,937	14,112	36,584	11,095	88,765
1975	8,476	41,601	2,717	27,915	4,000	11,354	27,395	15,876	83,238
1976	7,351	15,935	1,763	23,137	4,314	14,010	30,545	16,208	89,298
1977	6,970	12,557	2,149	33,779	4,681	11,901	37,210	11,855	66,155
(10) SPAIN									
1972	644	4,100	1,742	13,517	43	550	10,901	1,183	5,585
1973	843	2,056	2,744	14,023	89	166	11,480	137	6,781
1974	1,358	4,507	3,827	15,059	145	327	9,707	142	6,776
1975	1,545	5,257	9,229	12,164	155	155	13,057	273	9,264
1976	2,074	3,465	14,705	14,750	152	501	20,625	111	8,944
1977	1,734	4,548	6,976	17,335	324	1,563	21,196	180	10,128

CONTINUED

TABLE 7 --U.S. AGRICULTURAL EXPORTS: MAJOR COUNTRIES OF DESTINATION, VALUE BY COMMODITY GROUP, CALENDAR YEARS 1972-77--CONTINUED

COUNTRY AND YEAR ENDING DEC 31	TOTAL	WHEAT AND FLOUR	RICE	FEED GRAINS	COTTON, EXCLUDING LINTERS	TOBACCO, UNMFO.	VEGETABLE OILS AND WAXES	OILSEEDS		OIL CAKE AND MEAL
								TOTAL OILSEEDS	SOYBEANS	
-- 1,000 DOLLARS --										
(11) CHINA T										
1972	193+161	29+422	0	17+268	40+587	14+645	964	76+131	75+857	2
1973	406+135	85+131	0	59+190	81+367	18+244	282	139+544	139+396	0
1974	429+904	116+225	0	36+298	70+548	29+489	9+966	131+856	131+822	2
1975	564+702	72+239	0	90+191	122+665	27+281	3+009	211+506	211+062	77
1976	473+724	77+877	0	98+994	64+331	19+470	957	148+404	148+379	27
1977	611+470	63+892	0	120+225	133+571	37+609	1+098	195+474	195+421	2+812
(12) EGYPT										
1972	43+648	33	0	5+383	0	902	25+017	0	0	139
1973	122+969	50+427	0	15+927	0	2+358	30+994	0	0	1+016
1974	342+956	136+936	164	60+564	0	14+406	78+168	3+475	7	260
1975	424+692	168+517	0	64+543	4+421	14+373	117+086	923	0	1+180
1976	453+691	216+791	96	74+081	0	17+609	82+084	2	0	4+594
1977	540+297	179+505	155	51+187	46+514	43+800	124+478	13+229	13+212	9+309
(13) FRANCE										
1972	244+959	7+670	2+947	92	11+684	4+952	1+993	42+789	39+051	71+360
1973	390+372	15+479	5+394	1+940	20+196	4+106	1+354	81+305	72+327	215+135
1974	492+228	22+893	5+531	3+556	23+093	6+346	1+406	129+572	96+389	151+809
1975	405+736	20+397	6+235	5+803	11+367	8+844	479	70+525	55+622	123+453
1976	457+611	10+403	3+567	3+287	8+112	10+891	1+749	74+852	73+268	54+874
1977	465+529	11+025	2+199	25+204	21+651	8+586	1+459	147+804	130+906	19+463
(14) BELGIUM										
1972	137+536	4+097	1+393	22+685	7+313	12+603	2+858	24+584	17+985	23+232
1973	222+623	12+358	4+993	23+650	7+633	16+523	7+391	86+432	62+189	40+123
1974	259+121	12+742	11+926	27+783	15+555	15+864	23+101	72+928	63+565	32+772
1975	347+103	23+579	4+794	116+107	5+788	10+728	9+753	60+597	59+021	42+486
1976	515+912	7+235	8+502	222+817	6+706	10+098	11+391	106+970	104+667	37+070
1977	460+936	4+954	6+492	194+066	2+729	17+251	9+615	118+227	112+322	10+660
(15) IRAQ										
1972	75+984	36+637	16+095	1+542	0	0	12+968	102	0	99
1973	108+856	69+237	3	13+460	0	0	11+526	701	0	858
1974	534+195	257+497	104+738	26+139	0	0	113+838	350	2	5+627
1975	423+171	137+593	165+798	12+309	0	678	77+903	421	241	99
1976	238+200	51+684	74+155	33+919	0	7+087	33+264	68	0	7+839
1977	423+220	132+676	163+369	16+995	0	7+807	47+237	13	21	12+340
(16) PORTUGAL										
1972	55+952	7+556	10	27+512	1+933	2+265	28	6+473	1+405	4+485
1973	107+965	16+548	574	51+180	4+082	2+622	37	15+233	3+216	12+519
1974	209+731	38+984	179	99+225	10+321	3+579	929	31+500	13+401	16+220
1975	266+811	47+682	0	144+013	13+881	1+025	76	47+886	23+916	968
1976	279+528	32+322	17+565	157+324	7+760	0	35	47+728	34+088	1+314
1977	413+217	56+448	17+943	220+530	30+463	3+909	36	66+324	33+136	1+659
(17) YEMEN										
1972	137+143	49+215	4	20+300	3	128	8+877	12+753	8+267	2+950
1973	159+697	67+176	1	32+438	0	8	14+491	11+559	8+238	1+291
1974	323+267	124+847	5	62+520	17	37	37+399	27+696	14+972	19+987
1975	276+370	110+653	1	45+097	0	77	28+788	24+778	8+900	10+511
1976	273+577	101+812	1	55+494	0	127	18+336	8+879	13+350	1+659
1977	304+125	78+273	0	37+137	707	103	30+298	11+117	6+948	27+814
(18) HONG KONG										
1972	67+714	2+763	1+217	18	7+880	2+997	594	491	0	14
1973	147+084	6+989	27+941	9	36+671	2+730	1+109	160	0	28
1974	184+576	15+465	2+626	1	69+855	5+422	1+480	544	169	162
1975	130+324	11+862	116	0	14+618	2+598	1+464	103	24	352
1976	206+668	16+698	4	1	51+770	3+412	1+766	91	56	358
1977	303+907	11+067	17	14	122+970	4+010	3+575	664	44	219
(19) ISRAEL										
1972	113+234	20+016	2+353	36+505	31	733	6+313	40+313	40+296	83
1973	193+529	47+239	1+775	53+695	1+345	932	4+039	74+586	74+578	1
1974	256+642	64+155	1+021	107+448	4	1+149	9+238	68+277	68+243	98
1975	312+341	81+040	1+891	111+025	259	1+256	3+542	98+287	98+284	25
1976	264+017	61+888	1+881	102+570	67	1+925	4+824	78+573	78+351	13
1977	298+836	51+021	898	110+774	157	3+322	2+306	115+565	115+507	23
(20) POLAND										
1972	81+727	8+493	0	16+331	7+736	1+430	7+287	11+848	9+852	12+599
1973	296+477	66+319	0	68+516	8+448	2+474	13+192	38+310	20+566	76+757
1974	253+299	18+589	12+346	72+162	9+262	6+214	7+373	42+611	36+151	62+741
1975	367+413	65+328	4+790	163+125	4+131	3+391	11+136	36+731	31+666	37+694
1976	481+273	92+495	2+850	251+207	9+842	5+125	4+750	16+723	10+795	74+909
1977	293+005	55+772	0	141+739	3+949	10+033	43	8+975	0	44+896
(21) INDIA										
1972	86+920	11+374	2+768	1+076	2+134	89	17+990	724	0	94
1973	333+241	211+990	2	71+418	0	264	10+704	39	0	0
1974	454+843	373+998	0	9+661	0	392	17+370	156	0	278
1975	759+889	612+125	177	45+689	0	297	7+562	149	0	0
1976	773+898	555+721	24+853	23+416	54+767	170	47+085	0	0	37
1977	290+550	19+572	1+233	0	50+314	255	153+845	41	13	1+611

TABLE 7--U.S. AGRICULTURAL EXPORTS: MAJOR COUNTRIES OF DESTINATION, VALUE BY COMMODITY GROUP,
CALENDAR YEARS 1972-77--CONTINUED

COUNTRY AND YEAR ENDING DEC 31	FRUITS AND PREPARA- TIONS	VEGETABLES AND PREPARA- TIONS	NUTS AND PREPARA- TIONS	ANIMAL FATS, DILS, & GREASES	POULTRY MEATS	MEATS AND PRODUCTS EXCLUDING POULTRY	HIDES AND SKINS	DAIRY PRODUCTS	OTHER
-- 1,000 DOLLARS --									
(11) CHINA T									
1972	314	1,157	57	3,556	0	94	3,752	1,907	3,303
1973	1,440	853	77	5,050	9	676	6,822	2,581	4,861
1974	1,904	1,641	156	9,742	12	796	9,232	4,114	7,723
1975	3,051	2,586	257	9,617	27	807	10,737	4,855	6,797
1976	2,916	3,467	885	2,501	2	1,034	15,134	6,176	11,550
1977	3,799	2,742	335	5,778	166	1,006	18,809	5,713	18,842
(12) EGYPT									
1972	0	0	0	11,510	0	0	0	977	178
1973	0	0	0	20,510	0	0	200	122	1,414
1974	19	216	0	46,415	0	0	663	211	2,440
1975	33	217	68	42,650	5	129	543	2,090	9,044
1976	307	244	44	51,182	102	271	1,021	1,075	5,189
1977	329	1,978	52	54,317	6,185	275	963	2,292	5,728
(13) FRANCE									
1972	17,238	4,917	4,750	858	92	35,070	16,376	101	22,051
1973	24,327	4,649	5,146	5,474	431	55,165	19,423	418	30,390
1974	19,921	9,329	8,268	8,275	202	55,429	12,353	191	33,883
1975	33,541	7,492	10,479	1,259	210	56,447	13,386	860	34,834
1976	30,289	30,472	10,970	4,529	396	75,234	25,568	330	36,129
1977	37,901	19,073	13,572	10,463	288	84,701	27,741	575	33,774
(14) BELGIUM									
1972	7,259	2,260	1,123	7,389	247	9,673	2,440	667	4,713
1973	7,106	1,917	970	8,198	622	15,017	1,215	238	7,432
1974	8,409	1,943	1,134	5,980	583	18,456	1,265	230	8,450
1975	8,187	1,882	1,839	4,815	417	26,555	1,299	381	27,898
1976	12,329	9,364	2,055	15,020	710	35,112	5,155	257	35,121
1977	12,676	7,532	3,085	19,581	524	35,927	3,062	317	13,937
(15) IRAN									
1972	58	94	8	3,695	23	52	0	1,904	3,306
1973	45	148	7	6,460	4	177	88	946	5,245
1974	972	816	43	13,342	62	787	88	1,811	9,076
1975	1,359	316	35	5,224	125	1,050	666	1,430	18,186
1976	313	280	58	7,173	236	1,555	1,478	460	18,624
1977	176	5,374	26	7,364	720	2,823	3,323	829	22,150
(16) PORTUGAL									
1972	25	40	4	2,104	9	183	633	299	2,393
1973	27	69	6	2,102	14	37	724	51	2,161
1974	12	117	23	6,577	24	42	373	67	1,515
1975	40	217	11	3,328	23	94	511	20	1,037
1976	116	6,421	0	4,373	83	240	1,989	90	2,168
1977	17	1,764	6	8,170	124	275	3,966	17	1,676
(17) VENEZ.									
1972	5,346	8,214	1,419	2,353	51	449	576	1,870	22,633
1973	6,568	8,208	954	3,006	32	720	491	676	12,174
1974	6,921	11,460	1,323	7,091	77	1,189	2,050	1,265	20,243
1975	9,822	12,774	2,072	4,616	62	1,411	679	1,132	24,501
1976	11,412	13,320	1,873	6,764	2,930	2,076	418	1,535	35,250
1977	16,766	18,531	3,174	6,327	5,622	18,788	343	2,472	46,636
(18) NG KONG									
1972	21,068	3,386	387	9	4,910	1,808	1,633	2,368	16,971
1973	27,025	6,709	588	22	7,363	1,959	2,999	3,968	20,815
1974	31,806	7,514	941	164	10,664	3,134	3,914	3,841	27,843
1975	38,899	9,836	822	104	9,727	2,977	5,492	2,862	29,488
1976	46,522	11,441	1,003	371	17,640	4,119	4,334	4,577	41,962
1977	51,211	14,201	2,315	358	16,920	5,274	5,075	5,150	60,867
(19) ISRAEL									
1972	569	699	127	13	2	2,435	1,405	147	1,489
1973	493	606	273	21	129	2,651	1,719	100	1,845
1974	427	1,114	393	51	86	3,900	1,261	166	4,862
1975	305	899	745	27	0	5,048	1,167	204	6,568
1976	901	1,096	1,187	35	10	3,292	1,366	348	4,038
1977	2,752	1,120	1,032	150	13	2,765	1,499	251	5,186
(20) POLAND									
1972	556	540	91	1,543	0	145	9,692	1,708	1,729
1973	2,440	253	0	515	0	13	18,270	45	927
1974	3,362	84	1,151	2,478	0	372	12,753	49	1,552
1975	3,309	58	1,328	3,096	0	104	10,087	108	1,403
1976	5,191	6	2,276	4,237	0	53	8,870	184	2,556
1977	4,563	36	1,104	5,449	0	95	13,396	175	2,779
(21) INDIA									
1972	8	1,211	2	7,831	3	20	0	4,765	36,830
1973	5	377	1	5,879	4	8	0	143	32,406
1974	4	4,113	5	21,662	17	1	0	28	27,158
1975	10	6,630	27	7	7	5	1	29,754	57,441
1976	7	1,546	46	5,135	3	25	0	11,354	49,712
1977	47	124	1,089	11,811	13	29	51	6,715	43,800

CONTINUED

TABLE 7--U.S. AGRICULTURAL EXPORTS: MAJOR COUNTRIES OF DESTINATION, VALUE BY COMMODITY GROUP, CALENDAR YEARS 1972-77--CONTINUED

COUNTRY AND YEAR ENDING DEC 31	TOTAL	WHEAT	RICE	FEED	COTTON,	TOBACCO,	VEGETABLE	OILSEEDS		OIL CAKE AND MEAL
		AND FLOUR		GRAINS	EXCLUDING LINTERS	UNMFD.	OILS AND WAXES	TOTAL OILSEEDS	SOYBEANS	
-- 1,000 DOLLARS --										
(22) INDONESIA										
1972	133,998	23,431	60,930	4	38,832	489	11	0	0	0
1973	188,838	66,612	37,214	13,910	49,423	845	53	6	0	0
1974	101,150	7,848	19,725	12	54,850	1,036	307	6	0	0
1975	118,087	49,671	57	0	54,210	492	730	5	0	0
1976	234,147	55,815	93,022	2	49,191	624	538	17,999	17,999	4
1977	241,968	56,886	76,467	863	64,812	1,982	435	29,507	29,446	0
(23) SWITZERLAND										
1972	113,215	11,369	3,210	3,495	7,090	30,306	961	9,204	335	10,410
1973	156,256	10,675	9,711	7,501	17,488	35,665	1,910	15,634	1,528	16,255
1974	199,457	15,849	9,025	3,195	19,580	42,313	3,245	42,437	11,366	7,553
1975	149,921	16,128	5,413	9,624	10,026	40,279	747	18,678	4,769	5,665
1976	162,902	4,987	11,505	5,954	15,327	33,059	2,882	19,854	14,571	11,474
1977	240,180	1,228	11,878	11,043	33,203	44,657	3,985	58,304	23,695	5,273
(24) NIGERIA										
1972	22,635	18,792	155	217	0	433	57	0	0	0
1973	40,853	34,980	90	1,885	0	171	168	0	0	0
1974	82,274	51,341	1,934	2,445	13,299	1,196	220	1	0	0
1975	96,890	51,767	3,664	48	4,559	2,386	447	1	0	0
1976	150,630	91,858	25,359	2,321	6	2,106	561	1	0	2
1977	211,986	84,545	82,766	5,379	225	1,231	1,027	12	2	0
(25) DENMARK										
1972	101,457	4	197	93	343	21,425	324	55,829	55,599	10,299
1973	162,527	5	589	61	230	33,740	130	88,235	88,015	22,629
1974	111,774	5	1,040	40	338	14,502	187	66,816	66,816	9,372
1975	111,440	2	239	0	0	22,153	102	63,149	62,846	3,483
1976	127,529	6	163	7,217	197	13,327	83	69,582	59,637	11,952
1977	199,545	17	22	7,662	191	24,729	56	115,583	114,569	14,624
(26) PHILIP										
1972	99,568	33,716	11,051	7,685	16,879	8,171	363	265	7	5,653
1973	117,280	49,442	20	1,865	29,113	9,096	768	2,512	1,126	4,412
1974	175,127	68,012	20	19,686	34,710	13,639	756	1,695	1,274	6,572
1975	162,808	69,784	17	5,487	37,322	17,802	508	1,454	1,331	1,266
1976	166,405	74,772	12	2,871	24,882	26,411	539	2,340	2,296	273
1977	186,136	46,917	13	13,428	26,555	32,248	488	5,841	5,699	301
(27) SARAWAK										
1972	32,814	9,117	16,280	514	0	1	867	0	0	167
1973	65,545	18,763	31,966	119	0	0	1,919	137	0	0
1974	110,026	36,720	55,527	4	0	0	4,153	1	0	402
1975	117,102	46,081	37,054	0	0	0	10,524	506	0	177
1976	164,979	53,824	48,814	0	0	0	11,091	364	0	671
1977	171,073	52,870	39,834	1,858	0	3	10,682	11	0	2,168
(28) GREECE										
1972	22,530	1,550	299	8,371	1,213	436	67	3	0	3,300
1973	142,139	18,302	6,525	89,633	2,937	445	89	375	1	6,879
1974	120,813	5,231	396	80,957	10,214	728	69	1,612	1,105	8,181
1975	141,427	24	49	106,379	11,193	777	669	4,014	3,728	3,641
1976	141,523	14	35	104,979	2,597	1,370	86	13,280	12,130	3,958
1977	165,052	15	38	108,552	16,503	764	102	11,302	11,229	6,149
(29) ALGERIA										
1972	39,989	30,484	0	19	2,408	73	187	0	0	0
1973	71,240	54,735	2,158	2,167	709	293	1,043	86	0	0
1974	170,444	148,381	0	0	2,861	369	0	37	0	0
1975	216,346	185,014	0	7,846	0	1,076	647	44	0	0
1976	112,105	71,650	1,055	9,649	0	631	6,368	113	0	0
1977	139,736	66,788	2	23,980	1,797	3,385	2,338	6,368	0	994
(30) COLOMB										
1972	50,817	25,625	1	4,431	0	4	2,949	92	0	2
1973	118,210	51,817	0	25,456	3,435	985	4,761	9,577	9,496	0
1974	137,563	81,876	0	8,553	1	1,423	5,505	18,242	10,697	130
1975	84,868	52,330	0	3	2	629	5,433	100	0	265
1976	97,329	47,045	0	1,819	0	432	11,897	291	0	972
1977	134,845	37,279	20	25,012	4	1,136	22,462	894	0	3,425
(31) SWEDEN										
1972	116,642	53,407	16,401	0	14,018	0	20,428	19	0	0
1973	96,794	70,163	1	0	3,205	0	3,341	22	0	0
1974	209,910	148,914	0	0	40,604	0	12,920	1	1	0
1975	329,464	124,690	164,492	0	9,349	0	18,913	6	5	0
1976	92,355	10,608	32,350	0	35,155	0	11,436	0	0	0
1977	129,391	51,273	20,468	0	38,869	2	11,119	0	0	0
(32) NORWAY										
1972	51,823	6,491	159	5,256	470	6,604	101	22,637	22,109	840
1973	92,244	10,114	190	12,655	1,574	5,901	350	44,952	44,823	286
1974	134,723	3,603	606	30,811	2,506	6,401	153	72,004	70,715	903
1975	96,964	2,240	353	25,291	1,622	8,011	123	42,420	41,610	1,490
1976	98,283	3,016	563	24,056	1,500	8,548	174	40,286	39,148	60
1977	125,303	5	615	24,435	1,156	9,588	218	66,661	64,933	837

TABLE 7--U.S. AGRICULTURAL EXPORTS: MAJOR COUNTRIES OF DESTINATION, VALUE BY COMMODITY GROUP,
 CALENDAR YEARS 1972-77--CONTINUED

COUNTRY AND YEAR ENDING DEC 31	FRUITS AND PREPARATIONS	VEGETABLES AND PREPARATIONS	ROOTS AND PREPARATIONS	ANIMAL FATS, OILS & GREASES	POULTRY MEATS	MEATS AND PRODUCTS EXCLUDING POULTRY	HIDES AND SKINS	DAIRY PRODUCTS	OTHER
-- 1,000 DOLLARS --									
(22) INDONESIA									
1972	535	274	0	0	0	28	0	2,555	7,307
1973	794	482	7	0	2	48	0	1,811	19,262
1974	1,528	690	36	15	0	156	0	256	10,503
1975	2,644	2,858	76	61	3	222	0	1,593	5,259
1976	5,158	2,008	105	88	31	605	40	2,254	6,662
1977	4,521	921	104	76	15	443	14	4,631	12,292
(23) SWITZLD									
1972	6,149	2,149	2,818	1,058	3,811	2,160	11,063	3,297	4,755
1973	9,338	2,557	1,898	810	1,788	2,783	19,458	250	7,732
1974	8,100	3,099	6,453	3,656	1,021	2,428	17,485	85	8,934
1975	7,209	2,783	5,796	1,135	1,451	2,832	14,651	50	7,512
1976	7,418	3,044	5,815	1,459	3,426	3,506	24,213	246	8,336
1977	8,129	3,874	6,399	4,327	1,870	3,621	29,895	171	12,361
(24) NIGERIA									
1972	85	609	0	860	0	2	0	496	922
1973	34	1,059	1	639	0	5	0	36	1,785
1974	115	4,789	9	3,142	29	13	0	98	3,643
1975	115	4,607	67	7,011	455	47	0	634	11,092
1976	142	5,417	89	9,903	3,061	161	0	293	9,155
1977	68	1,259	70	13,545	6,523	51	0	491	14,805
(25) DENMARK									
1972	5,924	1,266	882	6	53	124	399	131	4,198
1973	7,723	1,946	1,324	8	59	254	461	125	5,089
1974	7,128	2,563	1,695	58	58	469	827	64	6,468
1975	7,569	1,414	2,595	0	79	585	2,078	75	7,927
1976	8,339	2,287	3,565	9	221	950	3,858	227	14,546
1977	9,195	2,204	3,588	9	86	2,290	7,712	231	11,965
(26) PHIL P									
1972	1,096	841	11	732	3	425	127	3,645	8,896
1973	405	1,935	12	1,421	3	623	534	1,672	13,048
1974	1,246	2,717	31	3,147	23	2,032	1,139	1,898	16,505
1975	1,462	3,098	32	2,046	19	729	1,605	2,716	7,001
1976	1,400	4,707	38	2,278	16	1,459	1,292	10,423	15,091
1977	1,698	4,160	41	1,969	15	1,136	1,139	22,734	27,453
(27) S ARAB									
1972	403	1,396	121	7	216	457	0	616	2,653
1973	405	2,012	271	1	530	681	0	795	7,747
1974	1,331	2,746	525	36	472	702	1	988	6,916
1975	2,532	3,509	657	1	1,083	911	0	2,506	11,561
1976	3,011	11,807	1,676	0	2,509	3,333	32	6,856	20,491
1977	9,791	11,090	2,011	175	2,216	7,819	0	2,362	28,192
(28) GREECE									
1972	281	1,704	34	622	453	98	577	99	3,422
1973	504	4,418	35	1,114	1,441	448	688	199	8,107
1974	439	2,097	18	1,170	301	392	533	83	8,373
1975	873	4,563	101	298	174	152	1,314	489	6,718
1976	761	3,490	91	1,080	272	221	1,645	77	7,567
1977	738	3,856	235	1,267	267	258	2,548	116	12,342
(29) ALGERIA									
1972	0	2,562	0	4,092	0	0	0	5	159
1973	0	2,920	0	6,705	0	0	40	0	363
1974	0	7,578	0	10,762	0	0	0	0	506
1975	0	8,666	0	8,936	0	0	0	3,829	289
1976	0	11,746	0	10,341	0	228	101	0	222
1977	1	13,448	0	14,481	13	0	352	4,966	822
(30) COLOMB									
1972	62	2,832	8	5,674	26	8	1	3,096	6,007
1973	103	5,977	26	7,490	1	22	14	246	8,389
1974	325	4,662	117	13,701	0	19	224	470	10,307
1975	326	3,144	79	10,429	10	48	45	1,688	10,346
1976	829	5,745	170	14,629	25	70	15	1,710	9,679
1977	2,237	5,832	337	21,967	101	162	212	683	13,064
(31) ENGLDSE									
1972	0	132	0	3,268	0	0	0	0	8,969
1973	0	67	0	3,690	0	0	0	2	16,303
1974	0	69	0	5,821	0	0	0	98	1,483
1975	0	2,408	0	5,889	0	7	0	3,197	513
1976	0	99	2	597	12	7	0	160	2,930
1977	5	40	0	5,374	12	19	0	1,444	767
(32) NORWAY									
1972	4,883	469	2,061	670	28	190	129	51	774
1973	7,185	673	2,365	1,591	57	326	115	127	3,864
1974	7,411	961	4,017	1,732	16	251	49	169	3,127
1975	7,635	744	3,960	984	33	351	53	137	1,474
1976	8,130	3,211	4,122	1,724	33	597	81	198	1,982
1977	9,729	1,441	4,877	2,207	14	385	228	79	2,828

CONTINUED

TABLE 7--U.S. AGRICULTURAL EXPORTS: MAJOR COUNTRIES OF DESTINATION, VALUE BY COMMODITY GROUP,
 CALENDAR YEARS 1972-77--CONTINUED

COUNTRY AND YEAR ENDING DEC 31	TOTAL	WHEAT AND FLOUR	RICE	FEED GRAINS	COTTON, EXCLUDING LINTERS	TOBACCO, UNMFD.	VEGETABLE OILS AND WAXES	OILSEEDS		OIL CAKE AND MEAL
								TOTAL OILSEEDS	SOYBEANS	
-- 1,000 DOLLARS --										
(33) PERU										
1972	71,954	34,800	0	8,812	0	700	7,787	4,261	4,255	0
1973	221,555	65,559	0	19,637	0	1,038	16,800	5,019	4,970	16
1974	270,065	84,546	21	34,544	0	790	31,849	3,257	3,249	10
1975	192,787	108,695	1	43,219	0	443	14,154	7,390	7,381	39
1976	111,345	53,453	13	21,029	0	1,185	15,560	6,390	6,361	8
1977	124,753	46,215	34	23,801	3	271	33,495	6,549	6,512	0
(34) ROMANIA										
1972	44,823	1,440	0	9,621	7,387	0	0	1	1	5,513
1973	73,826	0	0	6,791	11,604	0	0	5,745	5,745	28,449
1974	156,497	0	0	67,765	38,818	0	0	0	0	25,455
1975	101,053	11,793	0	61,924	12,206	0	0	3,576	3,506	1,885
1976	171,584	48,453	6	25,576	0	0	0	45,282	45,282	17,702
1977	118,302	15,969	0	20,864	6,548	0	2	38,646	38,646	9,403
(35) BRAZIL										
1972	68,235	37,400	0	180	0	237	750	365	1	25
1973	271,207	215,688	0	199	0	1,611	343	488	0	102
1974	239,939	171,071	0	278	23	2,399	535	1,416	402	195
1975	322,889	275,324	0	58	0	68	233	847	565	25
1976	254,562	224,192	2	0	0	2	449	1,475	1	38
1977	111,031	75,093	195	3,218	0	0	441	762	0	0
(36) THAILAND										
1972	58,127	1,604	0	19	14,738	35,733	132	173	0	30
1973	61,112	2,816	0	1	40,827	10,607	203	12	0	3
1974	81,629	8,163	14	0	33,449	28,490	489	0	0	2,680
1975	79,648	13,689	0	0	24,411	32,837	380	0	0	6
1976	95,972	14,182	0	19	30,797	37,087	301	2	0	7
1977	188,442	7,359	15	2	55,096	28,270	674	1,813	1,790	13
(37) DEM REP										
1972	45,777	7,531	1,929	1,417	0	4,514	10,329	1,142	1,098	376
1973	63,420	11,163	9,274	5,744	14	2,746	8,557	1,908	1,904	682
1974	117,263	23,911	27,006	8,513	14	7,299	22,681	197	1	4,259
1975	95,988	20,941	7	5,033	26	15,106	18,433	3,355	3,088	2,187
1976	107,300	25,285	6,051	6,783	0	14,483	9,691	6,421	6,363	4,918
1977	102,345	20,299	4,435	10,509	0	12,555	8,555	5,273	4,933	3,334
(38) AUSTRAL										
1972	35,334	12	53	0	117	17,239	2,915	880	0	1,982
1973	54,611	15	81	1	799	17,888	5,481	7,113	6,074	2,456
1974	104,121	1	151	3	6,699	26,679	19,638	9,841	6,201	6,867
1975	72,057	1	18	7	593	24,958	16,485	2,121	6	488
1976	72,052	1	423	0	530	17,469	7,783	7,794	6,803	1,547
1977	98,841	35	857	0	664	25,962	21,456	8,296	3,197	5,884
(39) SWEDEN										
1972	58,288	7	1,441	1,519	2,015	17,135	3,764	985	883	193
1973	70,099	496	2,381	146	5,919	15,543	3,521	610	9	705
1974	96,408	0	4,666	236	8,746	16,555	12,779	614	23	2,661
1975	89,562	0	3,212	45	4,198	23,019	2,578	497	0	604
1976	95,903	15	4,143	45	4,608	19,885	1,008	1,280	0	108
1977	93,914	33	5,171	12	6,554	17,837	1,630	1,909	0	165
(40) PAKISTAN										
1972	118,591	81,467	9,928	200	154	688	14,929	0	0	0
1973	114,265	89,249	2	0	0	0	16,296	0	0	0
1974	158,528	80,568	4	5,289	37	952	58,734	1	0	0
1975	174,759	143,043	2	390	46	876	7,436	16	15	0
1976	144,298	57,103	1	0	917	1,107	72,125	25	25	0
1977	85,142	3	1	0	494	1,029	58,329	2	0	0
(41) JAMAICA										
1972	41,257	4,088	3,483	6,732	306	2,060	1,803	190	1	2,837
1973	63,150	10,490	4,473	11,043	668	1,805	1,595	345	7	6,268
1974	83,949	20,223	7,627	15,497	1,141	2,258	2,068	278	10	4,053
1975	73,842	13,859	191	18,297	595	2,733	3,217	634	6	4,924
1976	75,435	11,749	3,092	18,126	0	3,023	5,035	343	7	7,122
1977	81,063	11,180	2,387	17,258	491	2,758	5,312	9,085	8,864	5,700
(42) CHILE										
1972	28,369	419	1,138	15,015	0	1,208	640	3	0	195
1973	110,019	85,954	144	9,026	577	1,277	378	0	0	0
1974	112,684	54,633	1,302	18,807	3,659	1,868	19,167	2	0	61
1975	125,816	101,248	434	7,195	61	1,459	2,606	7	0	181
1976	125,162	100,006	648	1,441	2,305	2,378	2,086	127	5	357
1977	80,296	34,253	569	3,526	2,550	4,382	10,930	156	0	715
(43) ECUADOR										
1972	21,001	10,290	0	0	0	1,190	4,305	0	0	1
1973	30,552	16,019	0	2,701	0	1,168	5,644	10	0	242
1974	56,728	29,462	3,518	311	275	2,178	9,186	3	3	1
1975	65,818	37,185	0	1,969	0	3,111	8,738	41	0	3
1976	71,224	38,860	0	2,182	0	7,205	13,510	191	0	47
1977	75,926	26,057	0	1,681	0	10,043	14,688	8	1	235

TABLE 7--U.S. AGRICULTURAL EXPORTS: MAJOR COUNTRIES OF DESTINATION, VALUE BY COMMODITY GROUP, CALENDAR YEARS 1972-77--CONTINUED

COUNTRY AND YEAR ENDING DEC 31	FRUITS AND PREPARATIONS	VEGETABLES AND PREPARATIONS	NUTS AND PREPARATIONS	ANIMAL FATS, OILS, & GREASES	POULTRY MEATS	MEATS AND PRODUCTS EXCLUDING POULTRY	HIDES AND SKINS	DAIRY PRODUCTS	OTHER
-- 1,000 DOLLARS --									
(33) PERU									
1972	77	2,198	2	4,019	6	506	263	3,524	4,993
1973	659	1,924	24	1,397	10	1,451	1	1,991	6,029
1974	208	1,973	61	1,988	0	1,458	685	1,699	7,074
1975	200	2,762	1	1,582	9	1,894	895	2,936	8,767
1976	47	2,990	5	1,784	0	68	1,722	1,735	5,178
1977	2	2,283	0	2,294	0	330	214	3,017	6,244
(34) ROMANIA									
1972	4	70	0	0	0	0	19,799	0	988
1973	0	0	0	0	0	0	18,103	0	3,135
1974	0	0	0	0	0	0	24,117	0	341
1975	0	0	0	0	0	0	9,717	0	22
1976	0	0	0	0	0	0	34,297	0	273
1977	0	0	0	0	0	0	26,663	0	207
(35) BRAZIL									
1972	1,803	4,562	1,985	4,126	29	92	100	5,072	13,510
1973	7,075	13,414	1,734	10,603	4	132	2,054	1,481	16,278
1974	4,957	5,266	2,253	31,883	0	261	2,329	236	16,818
1975	2,773	7,027	951	16,127	116	178	1,743	790	16,627
1976	264	5,673	184	787	50	61	1,048	160	20,175
1977	2,629	6,609	687	3,930	0	69	633	716	16,450
(36) THAILAND									
1972	254	189	25	53	6	43	0	1,425	3,701
1973	520	262	33	155	6	43	30	1,124	4,469
1974	505	296	28	369	11	51	20	1,437	5,607
1975	1,100	402	39	12	19	57	71	1,908	7,718
1976	1,613	495	77	45	11	106	23	2,067	9,139
1977	1,942	597	90	89	29	190	0	1,489	10,775
(37) DOM REP									
1972	1,195	3,179	35	1,321	188	168	18	2,491	9,945
1973	1,232	6,626	58	1,889	34	207	27	466	12,794
1974	1,724	3,512	59	2,020	26	262	38	1,064	14,675
1975	1,984	7,322	127	4,276	104	330	280	914	15,565
1976	2,130	6,259	148	5,726	97	1,012	547	2,065	15,684
1977	2,549	6,028	227	7,144	301	1,262	954	1,636	16,884
(38) AUSTRAL									
1972	613	1,906	2,394	91	22	34	204	430	6,442
1973	1,010	5,494	2,747	290	0	21	401	713	10,102
1974	4,156	15,156	3,406	857	9	230	563	1,609	13,255
1975	3,621	6,812	3,218	156	13	269	636	939	11,701
1976	3,826	6,622	5,234	250	26	60	419	1,879	16,189
1977	3,220	5,706	6,098	315	15	43	640	1,277	18,375
(39) SWEDEN									
1972	14,666	4,721	4,142	95	366	19	2,522	322	4,375
1973	21,303	5,986	4,165	888	198	75	3,514	387	4,163
1974	21,082	7,356	6,457	186	136	71	5,487	823	6,552
1975	22,685	10,300	6,143	219	214	153	4,370	996	6,329
1976	22,794	19,828	6,361	370	61	1,218	5,693	1,088	7,399
1977	26,943	11,446	7,886	138	102	521	6,080	743	6,523
(40) PAKISTAN									
1972	17	622	1	7,422	0	14	0	599	2,557
1973	2	1,557	1	6,393	0	5	0	14	747
1974	5	102	1	11,725	0	17	262	32	800
1975	4	360	0	17,974	18	13	304	3,060	787
1976	10	264	5	11,549	6	17	85	82	902
1977	34	205	21	22,543	0	0	959	409	1,113
(41) JAMAICA									
1972	564	2,009	193	1,018	1,820	2,703	115	2,693	8,602
1973	691	2,641	371	2,425	4,118	3,481	111	1,083	11,543
1974	687	2,150	368	3,406	4,840	4,222	64	1,644	13,023
1975	1,020	1,940	215	2,899	4,488	3,746	150	1,714	13,242
1976	786	1,310	170	3,462	5,336	3,073	22	1,466	11,263
1977	501	991	32	4,362	5,336	2,059	285	420	13,064
(42) CHILE									
1972	24	987	0	652	1	2	4,834	1,082	1,571
1973	3	1,274	0	185	289	1	6,938	94	3,878
1974	3	817	0	2,204	1,978	0	1,879	114	6,189
1975	1	3,188	191	929	2	11	379	983	6,441
1976	4	2,882	20	1,681	15	30	193	3,603	7,384
1977	66	616	191	2,874	203	9	2,086	9,501	7,669
(43) ECUADOR									
1972	114	282	17	1,445	0	1	0	1,044	2,314
1973	147	425	54	630	0	5	0	259	3,308
1974	305	739	71	5,959	2	5	0	244	4,469
1975	443	1,328	111	7,389	5	6	0	137	5,351
1976	439	1,157	111	3,174	14	0	0	378	3,957
1977	695	1,046	202	13,872	21	3	0	535	6,839

CONTINUED

TABLE 7--U.S. AGRICULTURAL EXPORTS: MAJOR COUNTRIES OF DESTINATION, VALUE BY COMMODITY GROUP, CALENDAR YEARS 1972-77--CONTINUED

COUNTRY AND YEAR ENDING DEC 31	TOTAL	WHEAT AND FLOUR		FEED GRAINS	COYTON, EXCLUDING LINTERS	TOBACCO, UNMFD.	VEGETABLE OILS AND WAXES	OILSEEDS		OIL CAKE AND MEAL
		RICE						OILSEEDS	SOYBEANS	
-- 1,000 DOLLARS --										
(44) SINGAPORE										
1972	21,946	382		2,221	595	2,784	270	7,090	7,034	14
1973	57,354	6,291	19,604	4,158	4,204	2,919	428	7,014	6,937	0
1974	43,297	8,191	782	16	10,480	1,440	2,551	2,454	2,434	28
1975	43,428	6,766		2,534	4,512	1,262	618	1,785	1,674	5
1976	56,155	7,640		437	8,533	3,484	544	5,363	5,362	18
1977	72,528	5,398		3,377	7,944	4,150	1,000	10,812	10,416	2
(45) YUGOSLAVIA										
1972	95,739	20,954		22,537		1,366	28,521	217		3
1973	98,565	45,031				485	8,590			0
1974	115,539	24,396		6,225		1,236	24,963			1
1975	43,424					1,667	34,570	1,708	314	2,327
1976	37,498					1,901		476		0
1977	70,286					2,348		24,791	23,476	22,964
(46) MOROCCO										
1972	37,040	19,582		94	2,241	668	10,144			0
1973	78,526	62,001		1,737	4,409	412	1,876	3,307	3,306	0
1974	124,872	87,058		2,727	8,402	134	14,081	4,629	4,629	3
1975	72,852	53,731		7,241	3,747	1,211	1,408			7
1976	110,752	86,112			1,549	1,083	5,951	3,932	3,932	0
1977	69,112	46,401	717		3,766	650	3,611	9,648	9,467	0
(47) CHINA P										
1972	61,284	35,293		23,792			2,200			0
1973	574,984	277,709		132,384	100,527	1,359	17,663	43,366	43,366	0
1974	652,559	234,315		95,671	183,934	2,714		126,548	126,519	3
1975	79,689				79,658					0
1976	94									0
1977	63,982				17,519			28,297	14,386	14,386
(48) IRAQ										
1972	1,639	456					142	2		0
1973	32,362	24,734	5,165	89						0
1974	114,842	96,348	14,158				15			0
1975	66,046	23,869	64,071							0
1976	61,309	18,778	4,469	1,530		948	99	189		268
1977	62,798	18,945	16,416	6,986				43		2,395
(49) REP. SAO										
1972	34,779	14	20,293	2	1,477	106	1,713	186		718
1973	54,928	14	25,995	842	5,905	119	2,780	275		1,439
1974	81,136	1,061	34,920		4,666	154	3,438	683	18	4,455
1975	59,509	19	35,826		875	236	1,520	165		2,085
1976	61,993	14	31,336	2	3,014	213	1,956	2,187		1,529
1977	56,175	9	32,424		1,477	213	1,817	1,943		430
(50) CZECHOSLOVAKIA										
1972	39,998			4,293		434	155	4,116		14,564
1973	61,029	4,076		3,066		1,027		4,605	1,276	31,025
1974	30,463					2,415		2,083		15,135
1975	35,189					3,534	14	3,666		18,249
1976	123,699	14,350		55,300		5,811		7,114		27,331
1977	54,487			8,845		3,137	13	8,116		17,126
UNKNOWN										
1972										
1973	476,856	352,271		217,717				89,599	88,026	0
1974	551,544	186,106		216,414				141,534	141,288	0
1975	503,328	289,328		126,065				85,923	85,504	0
1976	393,329	101,124		196,247				95,562	95,548	0
1977	328,694	93,517		166,111				69,197	69,184	0
EC (9)										
1972	2,726,040	134,038	28,882	487,038	69,732	337,854	36,365	740,311	654,613	288,928
1973	4,525,637	214,706	51,157	975,236	107,752	386,390	46,332	1,283,194	1,208,805	565,085
1974	5,503,505	242,547	75,717	1,337,465	122,121	365,898	89,866	1,748,493	1,629,037	614,962
1975	5,564,469	444,919	59,707	1,712,890	53,850	396,097	63,015	1,444,920	1,324,191	449,640
1976	6,422,875	298,822	78,145	1,895,837	59,214	349,585	52,982	1,672,857	1,547,866	520,495
1977	6,626,415	137,365	58,539	1,518,019	93,309	381,629	63,615	2,290,207	2,038,719	500,591
EC (6)										
1972	2,104,569	92,204	16,890	394,135	61,034	168,626	23,942	650,122	569,909	244,328
1973	3,708,536	189,715	37,277	847,814	99,703	194,493	33,341	1,139,269	1,073,020	515,111
1974	4,706,570	186,773	63,155	1,215,332	104,429	201,634	72,638	1,617,965	1,507,323	580,447
1975	4,837,778	384,970	48,548	1,614,756	46,943	238,619	52,655	1,303,403	1,201,302	424,325
1976	5,562,431	292,481	64,562	1,813,490	45,385	215,959	47,948	1,519,018	1,410,660	498,459
1977	5,514,536	130,324	50,733	1,221,302	71,375	266,283	56,596	1,961,404	1,785,568	465,779
LAFTA										
1972	589,793	210,958	1,151	78,137	91	4,149	30,405	21,859	14,605	8,921
1973	1,277,766	669,141	222	175,414	4,020	6,965	63,969	62,897	40,250	10,695
1974	1,950,285	749,501	4,880	421,403	4,004	9,409	172,589	139,735	110,338	29,211
1975	1,678,258	700,834	755	469,364	139	6,747	87,533	42,652	23,551	15,376
1976	1,324,389	571,790	1,124	164,349	2,354	12,109	71,812	89,603	69,049	16,337
1977	1,538,420	348,434	1,170	337,951	3,382	16,699	131,928	136,819	121,977	89,905
CACM										
1972	54,983	18,634	81	1,998	808	322	1,614	275		2,810
1973	96,014	34,120	46	20,413	503	205	2,164	419		6,241
1974	134,810	52,306	3,717	15,530	1,314	291	2,936	792	124	6,890
1975	144,166	64,064	3,837	17,514	2,543	132	3,127	1,110	17	4,554
1976	137,839	63,177	549	1,574	1,678	188	8,195	409		8,023
1977	168,458	49,093	236	25,342	971	116	4,447	2,248	26	13,208

TABLE 7--U.S. AGRICULTURAL EXPORTS: MAJOR COUNTRIES OF DESTINATION, VALUE BY COMMODITY GROUP, CALENDAR YEARS 1972-77--CONTINUED

COUNTRY AND YEAR ENDING DEC 31	FRUITS AND PREPA- RATIONS	VEGETABLES AND PREPA- RATIONS	NUTS AND PREPA- RATIONS	ANIMAL FATS, OILS, & GREASES	POULTRY MEATS	MEATS AND PRODUCTS EXCLUDING POULTRY	HIDES AND SKINS	DAIRY PRODUCTS	OTHER
-- 1,000 DOLLARS --									
(94) SINGAPORE									
1972	2,541	863	156	118	298	448	0	839	3,426
1973	4,358	1,359	399	186	650	976	24	1,008	3,765
1974	4,555	2,066	591	295	2,007	1,356	7	1,167	5,658
1975	8,652	2,849	605	104	5,016	1,627	1	636	6,434
1976	10,175	3,355	765	165	6,943	1,567	13	647	7,106
1977	12,224	4,847	1,353	104	8,866	2,048	9	626	9,769
(95) YUGOSLAVIA									
1972	0	961	0	0	0	12	4,702	40	490
1973	0	805	0	2,307	0	307	5,054	91	594
1974	262	559	0	1,511	5	598	4,749	13	2,866
1975	1	56	0	12	14	186	2,332	22	529
1976	0	0	0	0	23	948	6,361	0	605
1977	0	930	0	0	11	1,445	14,424	29	3,345
(96) MOROCCO									
1972	104	4	1	2,431	0	0	0	1,157	613
1973	62	10	5	3,572	0	0	0	4	1,123
1974	32	25	0	5,284	0	0	0	7	2,368
1975	18	73	3	2,501	0	0	0	0	2,307
1976	11	219	2	3,510	0	0	0	0	5,452
1977	56	318	2	4,216	0	0	0	2,706	3,855
(97) CHINA P									
1972	0	0	0	0	0	0	0	0	0
1973	0	0	0	1,344	0	0	391	0	43
1974	0	0	10	7,539	0	0	121	0	3
1975	0	15	0	0	0	0	0	0	0
1976	0	0	0	0	0	0	0	0	44
1977	0	0	0	3,690	0	0	12	0	78
(98) IRAQ									
1972	4	0	0	237	0	0	0	32	767
1973	0	36	0	472	0	0	0	12	881
1974	0	9	0	2,569	0	0	0	9	1,734
1975	0	83	2	1,765	0	0	0	40	2,451
1976	0	6	38	4,925	28,646	0	0	24	1,388
1977	0	0	0	812	14,642	0	0	3	2,559
(99) REP S.A.F									
1972	863	782	576	2,225	34	17	111	678	5,464
1973	858	1,337	588	5,358	89	1	509	256	8,563
1974	779	1,343	870	12,589	32	48	676	570	12,966
1975	360	1,437	949	1,437	22	144	145	901	13,686
1976	232	1,067	1,048	7,637	32	57	613	371	10,687
1977	1,021	835	784	5,134	13	78	409	801	8,788
(100) CZECH REP									
1972	0	3,189	0	0	0	43	13,172	22	100
1973	0	358	18	0	0	0	16,410	6	445
1974	38	4	516	0	0	27	9,982	84	78
1975	0	435	392	0	0	6	8,814	65	116
1976	1,311	848	0	0	0	24	11,556	30	24
1977	976	129	0	0	0	0	15,952	91	182
UNKNOWN									
1972	0	0	0	0	0	0	0	0	0
1973	0	0	0	0	0	0	0	0	17,270
1974	0	0	0	0	0	0	0	0	7,489
1975	0	0	0	0	0	0	0	0	2,012
1976	0	0	0	0	0	0	0	0	396
1977	0	0	0	0	0	0	0	0	68
EC (9)									
1972	94,147	48,505	44,021	46,503	13,042	82,204	75,465	13,996	184,019
1973	122,588	74,710	54,623	88,863	22,101	126,614	103,589	2,524	300,172
1974	109,655	75,254	81,549	123,683	18,662	120,668	97,129	4,440	275,591
1975	143,660	70,809	85,937	43,499	25,493	132,722	90,825	4,465	341,995
1976	149,376	184,115	96,927	112,048	27,986	180,102	172,828	6,888	467,047
1977	160,636	125,239	118,492	160,905	20,506	193,224	189,754	10,845	653,948
EC (6)									
1972	73,666	27,864	32,399	30,016	10,606	64,426	54,229	2,152	137,908
1973	92,224	33,835	37,614	71,161	18,882	100,102	75,231	1,474	230,290
1974	78,753	41,258	63,505	85,131	25,629	101,455	74,343	2,236	200,882
1975	111,977	34,350	72,237	32,385	19,281	109,268	70,996	2,561	270,505
1976	116,270	110,925	78,366	79,978	22,441	148,686	137,214	1,758	375,489
1977	125,068	70,896	99,751	115,043	16,403	166,082	145,293	2,939	549,465
LAFTA									
1972	11,008	27,368	4,704	23,165	649	4,697	31,064	39,468	91,989
1973	19,247	40,743	4,095	37,965	1,697	9,623	65,775	14,163	111,115
1974	18,959	68,911	5,771	59,611	3,993	17,056	44,347	16,499	164,326
1975	22,715	74,098	6,475	69,181	4,205	14,908	33,389	25,938	165,127
1976	20,412	49,909	4,197	54,496	7,347	16,321	34,356	27,327	178,507
1977	29,517	49,523	7,629	86,051	10,629	31,275	49,911	31,734	176,264
CASH									
1972	1,344	943	254	5,769	20	324	11	5,197	14,579
1973	1,718	3,372	210	6,380	24	382	8	7,763	18,345
1974	2,681	6,963	374	14,659	138	948	774	2,679	22,458
1975	2,628	8,204	229	11,966	43	558	414	2,782	20,356
1976	3,806	7,061	364	13,572	34	727	27	5,062	23,191
1977	4,769	4,398	460	19,697	82	1,740	374	8,168	33,110

TABLE 8--U.S. AGRICULTURAL EXPORTS: MAJOR COUNTRIES OF DESTINATION, QUANTITY BY COMMODITY GROUP, CALENDAR YEARS 1972-77

COUNTRY AND YEAR ENDING DEC 31	WHEAT AND FLOUR	RICE	FEED GRAINS	COTTON, EXCLUDING LINTERS	TOBACCO, UNKDF.	VEGETABLE OILS AND WAXES	SOYBEANS	OIL CAKE AND MEAL	ANIMAL FATS, OILS & GREASES	HEATS AND PRODUCTS EXCLUDING POULTRY
	METRIC TONS	METRIC TONS	METRIC TONS	THOUSAND RBA	THOUSAND POUNDS	METRIC TONS	METRIC TONS	METRIC TONS	METRIC TONS	THOUSAND POUNDS
WORLD										
1972	22,580,308	2,830,542	27,753,573	3,089	635,516	1,032,193	11,995,492	3,851,592	1,151,504	435,043
1973	38,866,142	1,627,951	41,452,350	5,495	438,420	962,669	13,220,348	4,792,457	1,107,422	590,847
1974	26,031,358	1,723,179	37,071,342	5,170	490,327	1,299,966	13,939,525	5,157,763	1,299,560	537,331
1975	31,736,996	2,135,463	40,083,679	3,840	580,661	858,671	12,496,017	3,949,703	959,867	633,629
1976	27,525,133	2,105,463	51,272,218	3,431	592,003	1,028,546	15,331,819	5,043,063	1,161,892	903,529
1977	25,200,090	2,177,724	46,175,776	4,448	638,394	1,338,437	16,195,199	4,366,096	1,405,739	897,803
(01) JAPAN										
1972	2,495,062	0	5,740,296	717	87,282	23,481	2,976,785	51,466	169,165	52,771
1973	3,605,457	321	10,261,036	1,085	79,391	59,045	3,192,667	269,505	215,086	130,803
1974	2,994,021	29,351	8,676,870	1,515	110,070	62,191	2,759,259	88,352	165,839	45,460
1975	2,918,663	14,481	7,431,420	776	81,664	27,723	2,766,539	2,576	74,121	140,883
1976	3,310,918	10,841	8,850,441	833	132,778	36,193	3,068,996	121,435	107,641	190,348
1977	3,315,804	1,231	10,323,061	906	155,436	32,495	3,410,301	275,805	104,977	144,215
(02) NETHLLDS										
1972	807,873	20,322	2,596,847	28	31,721	42,447	2,060,278	448,812	67,467	27,327
1973	754,263	29,564	3,797,452	40	41,314	50,043	2,222,330	292,277	115,611	36,523
1974	488,211	28,734	3,980,948	22	34,228	40,788	2,514,893	414,000	84,965	58,333
1975	737,308	36,008	4,757,244	9	30,197	35,825	2,705,577	280,860	32,502	99,237
1976	626,228	66,303	4,673,529	7	24,698	44,509	3,433,692	363,788	85,092	73,201
1977	656,234	51,623	4,243,498	15	30,552	60,045	3,390,327	467,058	109,292	73,448
(03) FR GERM										
1972	339,336	45,007	1,499,047	102	99,317	21,404	1,507,172	833,851	19,695	31,205
1973	398,516	55,306	2,678,259	150	99,841	19,338	1,665,904	988,601	40,495	31,148
1974	132,568	65,268	3,172,405	81	98,070	13,634	1,943,072	1,101,049	31,577	11,302
1975	795,771	59,609	3,909,612	25	91,606	19,973	1,170,242	926,320	18,168	9,313
1976	849,834	74,726	5,740,475	23	74,498	10,640	1,382,818	1,157,691	59,922	8,196
1977	804,098	61,176	3,674,595	39	79,828	17,845	1,506,448	1,023,201	84,602	26,199
(04) CANADA										
1972	645,207	68,747	1,233,963	248	2,182	57,607	608,211	199,508	15,396	80,077
1973	1,332	75,205	537,100	300	3,520	56,041	290,385	282,270	9,985	59,160
1974	2,441	70,056	872,378	215	4,564	96,390	394,101	270,935	21,908	77,332
1975	3,954	72,708	713,912	157	1,457	76,740	427,694	240,694	17,940	91,267
1976	4,746	76,543	635,654	144	1,500	78,887	390,311	279,283	22,915	192,507
1977	56,349	83,633	316,661	204	4,860	81,037	347,281	350,699	24,884	194,883
(05) USSR										
1972	2,656,501	0	4,121,549	0	44	10,009	391,670	0	0	0
1973	8,717,520	0	4,202,202	0	0	21,017	482,498	0	0	0
1974	1,063,058	0	2,007,035	0	0	0	0	2,079	0	34
1975	4,083,373	21,752	3,218,476	0	0	0	6	0	39,985	0
1976	1,705,273	51,521	8,816,378	0	0	2	571,257	0	0	0
1977	3,016,445	87,550	3,581,865	1	0	60	564,587	3,204	0	0
(06) KOR REP										
1972	1,893,318	565,603	534,799	451	0	2,673	47,332	9,244	81,465	138
1973	2,049,615	327,778	896,823	692	243	5,284	80,928	1	88,632	97
1974	1,312,251	249,457	997,976	398	796	3,613	24,146	5	96,819	561
1975	1,591,823	475,596	474,390	829	2,993	970	34,650	12	76,459	171
1976	1,893,366	165,207	951,215	837	7,162	3,623	136,342	4	93,471	530
1977	1,796,083	61,208	1,578,510	932	9,851	1,963	166,627	8	94,970	1,072
(07) U KING										
1972	694,281	51,267	1,543,413	45	115,799	40,886	245,670	49,783	74,399	47,746
1973	271,571	16,767	1,450,768	98	120,082	34,769	273,388	62,279	64,988	58,834
1974	312,126	25,396	940,934	53	94,758	23,102	229,013	67,249	83,418	43,433
1975	327,148	29,349	767,149	23	74,646	13,519	278,823	81,186	28,184	59,211
1976	33,131	37,801	1,528,404	30	72,708	6,666	373,675	62,841	85,742	77,636
1977	63,211	27,714	2,996,414	56	47,117	9,991	493,004	48,421	112,927	67,509
(08) ITALY										
1972	55,742	72	2,611,099	113	23,907	703	557,558	296,245	44,481	126
1973	481,202	36	3,047,863	161	22,831	524	786,151	429,090	37,886	590
1974	131,455	44	2,044,724	122	24,347	6,294	821,190	588,284	54,402	507
1975	397,873	6,781	2,557,550	81	31,618	335	790,906	328,295	29,678	1,210
1976	405,637	52,186	2,955,394	71	33,160	269	895,425	477,124	24,505	2,848
1977	312,181	32,657	1,930,488	73	40,534	1,339	796,276	972,374	23,576	2,307
(09) MEXICO										
1972	607,515	32	437,739	0	13	3,821	17,959	49,542	16,916	22,300
1973	703,913	348	906,650	0	3	54,025	81,462	42,857	45,204	36,921
1974	1,415,115	79	2,023,184	0	2	110,456	336,779	55,112	72,626	53,189
1975	67,951	687	2,111,218	0	0	35,748	21,268	25,562	55,450	41,127
1976	2,293	1,228	790,054	0	3	11,429	230,250	10,578	54,141	49,712
1977	454,330	1,055	2,385,593	0	0	25,681	413,155	195,008	72,518	42,860
(10) SPAIN										
1972	46	5	1,416,081	41	6,818	730	1,256,358	24,306	81,767	1,906
1973	349	145	1,837,395	99	4,080	4,938	862,288	158,023	56,075	249
1974	146	34	2,228,607	32	10,820	15,448	1,294,650	44,119	37,834	300
1975	22,128	8	3,162,263	47	11,231	189	1,176,845	128,902	38,563	524
1976	31,380	21,073	1,820,036	29	5,976	1,663	1,221,002	323,459	39,963	1,939
1977	65,539	0	1,565,150	90	5,322	63	1,205,720	156,461	43,941	3,295

CONTINUED-

TABLE 8--U.S. AGRICULTURAL EXPORTS: MAJOR COUNTRIES OF DESTINATION, QUANTITY BY COMMODITY GROUP, CALENDAR YEARS 1972-77--CONTINUED

COUNTRY AND YEAR ENDING DEC 31	WHEAT AND FLOUR METRIC TONS	RICE METRIC TONS	FEED GRAINS METRIC TONS	COTTON, EXCLUDING LINTERS THOUSAND PBA	TOBACCO, UNMFD. THOUSAND POUNDS	VEGETABLE OILS AND WAXES METRIC TONS	SOYBEANS METRIC TONS	OIL CAKE AND MEAL METRIC TONS	ANIMAL FATS, OILS, & GREASES METRIC TONS	MEATS AND PRODUCTS EXCLUDING POULTRY THOUSAND POUNDS
(11) CHINA T										
1972	477,556	0	299,375	273	14,150	2,442	636,986	8	20,199	79
1973	575,083	0	663,684	563	16,672	436	600,694	0	17,844	343
1974	615,942	0	260,551	342	23,837	8,722	491,815	5	26,963	1,518
1975	409,734	0	673,651	566	16,025	3,363	911,626	124	24,671	2,659
1976	494,956	0	637,822	346	12,315	797	695,217	57	6,514	890
1977	549,706	0	1,163,387	435	20,643	787	670,993	17,003	13,994	583
(12) EGYPT										
1972	465	0	95,450	0	912	85,100	0	1,000	65,712	0
1973	479,347	0	180,188	0	2,353	93,493	0	3,580	64,671	0
1974	783,297	213	465,477	0	12,317	129,896	34	994	97,520	0
1975	1,035,138	0	511,012	20	10,432	195,032	0	5,527	105,299	149
1976	1,654,868	246	644,159	0	11,119	152,495	0	15,658	127,678	173
1977	1,746,327	220	533,240	116	26,717	207,012	42,031	25,122	113,496	831
(13) FRANCE										
1972	126,080	15,953	562	66	7,752	2,553	310,910	613,808	4,086	90,112
1973	136,744	16,173	33,346	117	6,670	2,228	343,952	608,683	16,416	97,368
1974	89,473	8,435	23,552	88	8,235	1,280	391,773	834,996	16,881	116,102
1975	91,225	14,142	45,110	44	9,497	351	238,716	745,659	3,373	114,615
1976	58,595	11,100	332,905	24	8,275	1,195	322,079	590,626	11,543	146,565
1977	90,941	6,875	256,754	66	6,291	873	498,962	113,111	26,221	156,795
(14) BELGIUM										
1972	124,116	7,708	400,229	45	12,865	9,086	137,896	227,144	45,767	19,961
1973	139,473	18,978	316,646	45	16,717	19,619	298,835	207,349	32,118	27,393
1974	60,145	21,283	212,723	45	14,391	24,602	263,095	198,629	15,378	42,182
1975	119,630	12,443	944,248	19	8,087	13,174	278,903	251,851	14,306	57,435
1976	44,070	27,159	1,697,069	19	7,484	20,833	504,544	194,491	41,080	67,864
1977	49,053	22,378	1,969,854	8	10,494	14,732	401,312	63,928	51,048	66,555
(15) IRAQ										
1972	568,644	53,467	27,603	0	0	43,638	0	990	20,422	44
1973	596,917	11	130,505	0	0	39,835	0	4,902	20,741	80
1974	1,396,666	189,289	175,196	0	0	166,490	0	28,397	30,901	451
1975	726,393	365,700	95,217	0	430	88,546	387	175	14,983	641
1976	428,629	238,968	289,314	0	4,505	59,524	0	42,995	18,375	727
1977	1,226,933	476,520	174,773	0	4,946	71,606	52	56,189	16,239	1,339
(16) PORTUGAL										
1972	120,945	40	499,294	12	2,427	57	10,608	41,343	11,394	573
1973	113,868	2,048	548,821	24	2,505	67	14,852	75,548	9,450	14
1974	212,104	325	746,016	32	3,116	1,169	52,211	93,899	14,300	121
1975	254,864	0	1,124,735	45	633	72	102,740	6,329	9,184	214
1976	232,305	67,305	1,392,198	21	0	25	158,540	7,088	11,639	760
1977	532,756	63,562	2,239,141	87	2,747	15	136,116	10,583	19,208	576
(17) VENEZUELA										
1972	725,992	23	363,123	0	75	27,213	67,806	23,090	12,605	792
1973	530,814	6	436,198	0	6	38,515	42,412	5,492	8,675	1,026
1974	653,830	11	533,744	0	22	47,125	51,799	101,335	15,610	1,227
1975	597,412	2	417,679	0	46	35,507	41,751	61,673	13,496	1,326
1976	621,745	3	477,135	0	47	33,204	23,401	75,858	17,585	2,607
1977	660,083	0	318,122	2	249	53,631	23,820	140,471	15,088	21,871
(18) HONG KONG										
1972	41,253	5,836	191	61	3,499	1,106	0	105	31	1,138
1973	64,475	65,862	102	239	2,754	1,861	0	102	51	1,819
1974	81,020	5,244	13	286	4,517	3,520	603	838	236	5,249
1975	63,776	251	0	73	2,174	1,696	68	1,128	159	3,689
1976	102,773	7	12	195	2,773	2,098	201	962	727	5,151
1977	92,946	34	89	366	2,987	4,360	208	586	494	6,591
(19) ISRAEL										
1972	323,914	14,092	654,334	0	792	24,449	316,554	440	18	5,293
1973	439,374	8,839	668,752	9	870	12,121	383,740	3	36	6,131
1974	400,902	2,015	833,420	0	1,045	11,290	350,943	290	51	6,451
1975	512,779	5,144	873,132	1	1,213	4,082	390,092	26	30	8,798
1976	438,721	7,038	931,523	0	1,410	10,668	385,665	24	28	6,747
1977	452,186	2,953	1,099,728	0	2,061	3,299	407,041	48	317	6,391
(20) POLAND										
1972	141,997	0	395,746	47	1,216	37,592	81,429	110,081	9,458	314
1973	836,703	0	838,324	51	2,159	42,182	147,610	361,489	1,432	29
1974	198,643	27,385	579,213	31	4,169	9,471	126,319	269,203	6,804	268
1975	417,746	10,320	1,466,263	20	2,033	12,220	120,417	225,456	6,420	147
1976	632,999	12,020	2,191,801	32	3,014	9,586	55,641	396,473	11,725	21
1977	604,635	0	1,488,441	11	6,123	22	0	200,230	12,715	98
(21) INDIA										
1972	169,732	13,385	20,073	10	58	49,254	0	591	39,498	23
1973	1,843,098	9	920,782	0	209	23,058	0	0	16,402	10
1974	2,410,491	0	90,384	0	250	22,347	0	983	49,111	1
1975	4,295,053	454	372,100	0	150	21,788	0	0	7	4
1976	3,909,045	93,367	214,545	137	78	70,124	0	194	13,806	14
1977	188,979	6,812	0	137	131	251,816	37	3,993	26,338	20

CONTINUED

TABLE 8 -- U.S. AGRICULTURAL EXPORTS: MAJOR COUNTRIES OF DESTINATION, QUANTITY BY COMMODITY GROUP, CALENDAR YEARS 1972-77--CONTINUED

COUNTRY AND YEAR ENDING DEC 31	WHEAT AND FLOUR	RICE	FEED GRAINS	COTTON, EXCLUDING LINTERS	TOBACCO UNMFD.	VEGETABLE OILS AND WAXES	SOYBEANS	OIL CAKE AND MEAL	ANIMAL FATS, OILS, & GREASES	MEATS AND PRODUCTS EXCLUDING POULTRY
	METRIC TONS	METRIC TONS	METRIC TONS	THOUSAND RBA	THOUSAND POUNDS	METRIC TONS	METRIC TONS	METRIC TONS	METRIC TONS	THOUSAND POUNDS
(22) INDONESIA										
1972	322,776	321,999	54	225	547	14	0	0	0	22
1973	573,606	112,242	171,618	204	1,037	72	0	0	0	40
1974	46,484	56,625	178	163	1,209	366	0	0	18	82
1975	330,724	93	57	216	471	599	0	0	74	152
1976	364,848	391,604	5	153	598	424	80,329	19	79	553
1977	458,291	249,932	10,920	183	1,747	271	111,503	0	94	538
(23) SWITZERLAND										
1972	178,743	15,233	65,115	41	29,456	3,998	2,794	95,425	5,839	2,007
1973	107,893	11,766	71,058	94	33,514	4,594	8,415	94,782	2,535	2,376
1974	73,531	14,606	26,292	71	34,107	5,533	56,931	35,181	8,032	2,002
1975	83,278	12,750	70,492	35	31,139	1,097	20,025	32,948	3,540	1,546
1976	31,927	34,319	55,029	47	26,404	4,711	62,593	77,278	3,771	2,529
1977	11,570	35,747	114,754	92	29,178	5,935	77,611	25,035	10,226	2,429
(24) NIGERIA										
1972	303,547	488	2,715	0	350	65	0	0	4,834	3
1973	339,147	335	18,332	0	126	412	0	0	2,234	6
1974	258,022	3,408	20,165	42	863	314	0	0	6,798	12
1975	378,336	5,563	204	18	1,266	287	0	0	20,817	79
1976	598,567	96,290	19,789	0	1,095	542	0	3	27,350	446
1977	679,274	157,772	51,624	1	561	730	2	0	34,046	52
(25) DENMARK										
1972	48	1,372	486	2	20,836	1,276	444,849	87,830	11	197
1973	70	3,121	756	1	36,953	147	455,564	109,080	19	533
1974	57	3,063	298	0	12,572	441	240,139	46,695	40	367
1975	11	695	0	0	16,417	69	283,491	21,397	0	423
1976	19	689	58,028	0	9,005	49	283,946	71,009	13	1,353
1977	50	59	67,675	0	16,886	24	421,047	69,932	8	2,412
(26) PHILIPPINES										
1972	510,791	54,208	142,508	162	9,502	633	46	50,560	3,714	450
1973	425,317	71	24,469	185	8,929	1,245	5,022	25,187	5,354	601
1974	386,723	49	112,606	129	11,469	771	5,187	35,058	6,367	6,570
1975	387,798	28	56,296	131	11,942	395	5,472	6,430	5,167	423
1976	455,383	30	24,882	88	13,047	480	15,489	438	5,684	949
1977	409,538	32	127,669	76	15,460	399	23,519	1,374	4,507	751
(27) SOUTH AFRICA										
1972	149,569	79,477	6,077	0	1	1,115	0	1,210	14	387
1973	175,195	70,409	1,603	0	0	2,200	0	0	3	558
1974	208,691	90,064	36	0	0	4,334	0	1,285	50	578
1975	263,763	80,065	0	0	0	7,498	0	1,100	2	819
1976	303,076	116,279	0	0	0	9,401	0	3,100	0	2,246
1977	333,349	90,401	16,738	0	3	8,319	0	8,548	320	5,346
(28) GREECE										
1972	26,979	967	157,495	6	433	116	0	26,838	3,655	106
1973	144,189	18,465	894,023	17	415	94	3	35,522	3,912	793
1974	16,382	1,188	642,850	33	574	112	4,591	38,636	2,006	442
1975	307	88	741,253	34	515	601	16,370	22,238	760	135
1976	53	78	847,529	7	765	172	56,728	21,892	2,972	199
1977	142	76	1,069,594	44	349	62	48,841	26,611	3,049	276
(29) ALGERIA										
1972	496,438	0	15	13	69	520	0	0	24,430	0
1973	553,042	4,806	21,544	6	293	2,002	0	0	19,001	0
1974	810,044	0	0	9	323	0	0	0	23,595	0
1975	876,112	0	67,817	0	671	517	0	0	24,986	0
1976	400,499	3,736	80,511	0	397	9,610	0	0	27,566	156
1977	627,326	3	243,280	4	2,009	3,083	0	4,627	34,447	0
(30) COLOMBIA										
1972	392,204	2	78,546	6	4	7,365	0	25	33,496	7
1973	411,626	0	239,764	13	785	8,487	32,900	0	24,372	34
1974	423,203	0	46,791	0	1,394	7,968	40,409	241	32,550	46
1975	343,160	0	11	0	420	8,100	0	974	38,675	63
1976	341,169	0	14,435	0	233	23,425	0	3,441	46,368	115
1977	370,376	50	225,425	0	579	40,120	0	15,164	56,490	275
(31) BANGLODES										
1972	774,802	78,425	0	94	0	61,068	0	0	16,029	0
1973	594,136	2	0	20	0	1,139	0	0	10,802	0
1974	825,956	0	0	116	7	16,234	7	0	9,621	0
1975	855,304	447,191	0	48	0	28,915	12	0	15,536	9
1976	75,554	126,644	0	129	0	26,378	0	0	1,591	5
1977	513,179	82,560	0	103	1	20,723	0	0	11,593	13
(32) NORWAY										
1972	105,993	642	92,916	3	6,992	104	177,359	7,454	3,853	147
1973	93,735	505	168,537	9	5,682	511	220,621	489	4,921	417
1974	19,106	1,498	239,632	10	5,384	273	265,525	5,008	4,042	254
1975	14,642	526	212,346	6	5,629	98	169,951	8,622	2,881	482
1976	21,365	896	195,499	5	5,549	95	187,845	95	4,620	653
1977	26	1,067	256,661	3	5,954	150	238,956	3,431	5,791	418

CONTINUED

TABLE 8--U.S. AGRICULTURAL EXPORTS: MAJOR COUNTRIES OF DESTINATION, QUANTITY BY COMMODITY GROUP, CALENDAR YEARS 1972-77--CONTINUED

COUNTRY AND YEAR ENDED DEC 31	WHEAT AND FLOUR	RICE	FEED GRAINS	COTTON, EXCLUDING LINTERS	TOBACCO, UNMPD.	VEGETABLE OILS AND WAXES	SOYBEANS	OIL CAKE AND MEAL	ANIMAL FATS, OILS, & GREASES	HEATS AND PRODUCTS EXCLUDING POULTRY
	METRIC TONS	METRIC TONS	METRIC TONS	THOUSAND RBA	THOUSAND POUNDS	METRIC TONS	METRIC TONS	METRIC TONS	METRIC TONS	THOUSAND POUNDS
(33) PERU										
1972	538,968	0	145,971	0	695	30,111	31,472	0	22,186	2,682
1973	597,676	0	247,692	0	963	50,533	19,404	24	4,549	4,393
1974	475,845	28	269,919	0	574	56,665	15,377	24	4,296	5,306
1975	671,845	4	330,777	0	291	18,051	34,651	63	3,487	7,582
1976	376,267	32	179,284	0	721	30,897	34,302	5	4,187	44
1977	927,694	113	225,954	0	133	59,112	26,155	0	5,269	983
(34) ROMANIA										
1972	28,596	0	183,189	44	0	0	3	51,775	0	0
1973	0	0	97,557	72	0	0	19,470	168,243	0	0
1974	0	0	491,339	49	0	0	0	103,654	0	0
1975	86,259	0	465,165	44	0	0	0	12,674	0	0
1976	427,080	0	236,472	0	0	0	15,463	12,674	0	0
1977	170,815	0	241,666	17	0	0	220,495	98,421	0	0
(35) BRAZIL										
1972	555,922	0	2,277	0	213	1,493	5	112	21,477	251
1973	1,551,186	0	5,734	0	1,164	538	0	278	25,450	187
1974	910,341	0	1,579	0	1,390	596	1,096	340	63,645	229
1975	1,767,717	0	251	0	34	145	1,991	71	42,030	148
1976	1,547,177	4	0	0	0	395	2	192	1,639	22
1977	709,125	632	30,126	0	0	282	0	0	8,596	26
(36) THAILAND										
1972	23,130	0	151	98	30,593	170	0	195	289	29
1973	26,160	0	25	261	5,671	195	0	37	505	18
1974	44,698	30	0	144	20,574	512	0	13,301	772	36
1975	55,767	0	0	196	18,661	280	0	7	22	27
1976	83,842	0	220	101	21,785	239	0	8	74	60
1977	51,787	24	9	163	15,960	827	8,800	16	128	89
(37) DRY RFP										
1972	109,451	8,646	25,837	0	2,741	26,962	9,143	2,996	8,804	308
1973	87,235	28,058	53,544	0	2,074	19,293	9,613	7,174	18,644	217
1974	114,981	47,122	71,246	0	7,352	30,390	1	21,345	9,644	498
1975	113,719	16	39,799	0	4,919	23,061	14,267	11,410	11,975	650
1976	148,255	24,036	54,394	0	4,168	17,676	28,350	22,221	13,239	978
1977	118,921	15,731	101,670	0	2,850	13,559	17,880	12,836	15,813	1,294
(38) AUSTRAL										
1972	174	182	0	1	15,928	8,600	0	15,422	104	33
1973	133	222	20	2	14,945	13,257	26,117	46,802	278	41
1974	12	333	39	18	20,316	18,531	28,699	25,466	1,281	298
1975	2	16	51	3	16,836	20,982	0	1,365	135	319
1976	7	709	0	7	10,348	17,189	31,576	5,869	162	65
1977	460	1,473	0	2	14,192	34,032	14,580	28,894	247	24
(39) SWEDEN										
1972	136	5,002	22,202	12	20,477	12,723	6,672	790	221	43
1973	7,554	6,261	1,846	39	17,090	9,481	45	2,382	2,061	151
1974	0	9,671	2,072	36	14,525	15,842	114	4,376	160	138
1975	6	5,203	385	34	15,288	2,969	0	911	159	242
1976	44	7,653	186	17	14,097	788	0	277	291	977
1977	145	10,447	34	19	11,810	2,702	0	250	104	523
(40) PAKISTAN										
1972	1,277,175	51,769	3,862	1	475	54,222	0	0	37,685	17
1973	650,667	3	0	0	6	59,867	0	0	26,505	4
1974	470,931	6	47,333	0	606	89,225	0	0	25,924	14
1975	924,177	3	2,490	1	464	10,395	30	0	51,876	5
1976	430,926	1	0	2	484	160,624	100	6	30,615	17
1977	10	1	0	1	406	98,051	6	6	49,668	0
(41) JAMAICA										
1972	64,671	14,085	118,640	2	1,902	5,454	12	22,949	5,999	6,591
1973	98,218	12,675	118,493	3	1,568	4,250	21	21,995	7,315	6,293
1974	98,591	14,973	121,253	3	1,899	3,146	31	20,452	6,968	6,531
1975	77,451	308	193,735	2	1,853	4,360	16	29,690	7,524	6,322
1976	67,841	7,796	152,024	0	1,748	10,718	24	36,116	9,489	6,411
1977	78,059	7,005	163,398	1	1,383	8,515	28,766	25,554	10,877	4,095
(42) CHILE										
1972	6,127	5,468	266,737	0	828	1,613	0	1,700	3,645	21
1973	471,007	227	108,061	2	984	728	0	0	506	2
1974	318,292	2,305	136,070	0	1,269	31,392	0	126	4,965	0
1975	645,393	732	55,141	0	707	2,830	0	467	2,369	22
1976	736,743	2,156	12,421	0	1,066	2,620	7	1,034	3,980	26
1977	334,564	1,877	35,417	6	1,798	18,450	0	1,984	5,272	8
(43) ECUADOR										
1972	133,812	0	0	0	1,156	15,421	0	8	8,327	2
1973	111,255	0	27,708	0	1,090	15,073	0	903	2,494	4
1974	143,725	8,980	2,225	1	2,015	14,451	5	8	14,378	3
1975	224,220	0	19,594	0	2,379	13,633	0	3	19,953	3
1976	255,315	0	20,464	0	4,265	31,137	0	41	8,548	0
1977	227,906	0	12,628	0	5,124	25,472	1	459	30,647	1

CONTINUED

TABLE 8--U.S. AGRICULTURAL EXPORTS: MAJOR COUNTRIES OF DESTINATION, QUANTITY BY COMMODITY GROUP, CALENDAR YEARS 1972-77--CONTINUED

COUNTRY AND YEAR ENDING DEC 31	WHEAT AND FLOUR	RICE	FEED GRAINS	COTTON, EXCLUDING LINTERS	TOBACCO, UNMFD.	VEGETABLE OILS AND WAXES	SOYBEANS	DEIL CAKE AND MEAL	ANIMAL FATS, OILS, & GREASES	MEATS AND PRODUCTS EXCLUDING POULTRY
	METRIC TONS	METRIC TONS	METRIC TONS	THOUSAND RBA	THOUSAND POUNDS	METRIC TONS	METRIC TONS	METRIC TONS	METRIC TONS	THOUSAND POUNDS
(44) SINGAPORE										
1972	6,151	0	37,336	4	2,702	342	53,080	203	643	439
1973	49,913	46,089	57,482	25	2,482	484	28,157	0	85	786
1974	40,968	1,598	163	37	1,346	3,739	10,157	173	427	826
1975	35,443	1	18,261	18	1,114	540	8,163	10	90	1,261
1976	41,905	0	4,412	27	2,424	406	26,478	69	110	1,147
1977	47,625	0	27,754	24	2,671	992	44,957	2	133	2,253
(45) YUGOSLAVIA										
1972	373,014	0	419,923	0	1,282	106,625	30	134,957	0	40
1973	242,177	0	0	0	391	32,226	0	168,633	6,498	876
1974	145,929	0	49,665	0	859	39,724	3	222,703	4,816	1,541
1975	0	0	0	0	1,952	49,097	539	12,908	6	637
1976	0	0	0	0	1,222	0	0	171,577	0	3,308
1977	0	0	0	0	1,435	0	96,389	108,636	0	5,527
(46) MOROCCO										
1972	306,401	2	1,800	13	671	37,621	0	0	14,570	0
1973	526,244	3	20,710	24	349	4,005	12,915	0	12,262	7
1974	502,587	1	20,093	26	154	20,286	14,695	8	12,214	0
1975	322,927	2	43,255	15	735	1,387	15	0	7,671	0
1976	579,949	2	0	5	655	8,602	16,214	0	9,356	0
1977	392,962	2,385	0	10	365	5,865	38,508	0	10,667	0
(47) CHINA P										
1972	564,731	0	375,651	0	0	10,007	0	0	0	0
1973	2,648,997	0	1,392,756	610	1,197	58,396	198,245	0	3,128	0
1974	1,905,456	0	854,403	785	2,197	0	569,663	0	18,134	0
1975	0	0	0	265	0	2	15	0	0	0
1976	0	0	0	0	0	0	0	0	0	0
1977	0	0	0	54	0	61,847	47,325	0	8,107	0
(48) IRAQ										
1972	7,526	0	0	0	0	322	0	0	1,554	0
1973	210,450	8,999	207	0	0	2	0	5,499	2,230	0
1974	575,145	31,140	0	0	0	8	0	0	5,860	0
1975	80,423	149,741	24,499	0	0	0	0	0	4,985	0
1976	107,209	9,707	14,182	0	496	21	0	982	12,755	0
1977	186,256	54,919	70,897	0	0	0	0	10,000	1,997	0
(49) REP. SAUDI ARABIA										
1972	229	98,011	42	10	108	6,498	0	7,873	11,847	42
1973	169	73,562	10,759	27	121	6,948	0	9,556	14,936	3
1974	5,967	67,114	0	15	119	5,342	58	13,258	26,844	107
1975	190	83,465	0	3	99	1,341	0	3,126	3,820	86
1976	50	79,252	27	9	81	2,248	0	6,565	20,684	22
1977	50	92,978	0	4	72	1,757	0	853	11,482	20
(50) CZECHOSLOVAKIA										
1972	0	0	84,627	0	462	508	0	124,620	0	80
1973	63,682	0	45,771	0	1,072	0	7,240	145,421	0	0
1974	0	0	0	0	2,146	0	0	79,889	0	53
1975	0	0	0	0	2,575	3	0	117,340	0	30
1976	94,736	0	461,719	0	3,800	0	0	178,805	0	49
1977	0	0	80,725	0	2,019	3	0	102,276	0	0
UNKNOWN										
1972	0	0	0	0	0	0	0	0	0	0
1973	2,249,493	0	2,289,334	0	0	0	389,465	0	0	0
1974	920,050	0	1,769,637	0	0	0	594,165	0	0	0
1975	1,638,094	0	1,142,695	0	0	0	430,558	0	0	0
1976	718,866	0	1,837,442	0	0	0	425,431	0	0	0
1977	932,829	0	1,972,938	0	0	0	294,958	0	0	0
EC (9)										
1972	2,157,652	142,379	8,799,442	407	326,504	116,707	5,264,353	2,626,490	257,090	216,679
1973	2,181,854	160,127	11,340,694	613	353,370	127,119	6,046,124	2,771,087	298,806	252,392
1974	1,224,033	152,327	10,375,584	413	296,796	110,442	6,403,103	3,291,345	286,663	269,247
1975	2,468,966	159,142	12,960,913	205	274,393	83,304	5,746,658	2,683,582	126,405	296,450
1976	2,031,430	269,894	17,199,636	178	237,537	84,513	7,196,179	2,965,820	307,927	377,688
1977	1,251,768	202,495	15,139,278	252	237,170	105,312	7,507,376	2,304,591	407,674	395,116
EC (6)										
1972	1,453,117	89,062	7,115,584	354	175,562	76,283	4,573,814	2,419,860	181,376	168,731
1973	1,910,199	120,057	9,873,565	513	187,373	91,752	5,317,172	2,526,000	242,526	193,022
1974	911,850	123,764	9,434,352	357	179,271	86,598	5,934,031	3,236,958	203,203	225,427
1975	2,141,807	128,981	12,213,764	178	170,906	69,658	5,188,344	2,532,995	98,107	236,811
1976	1,984,364	231,474	15,598,472	145	148,115	77,446	6,538,858	2,783,717	222,142	298,671
1977	1,188,587	174,709	12,675,189	195	167,801	94,834	6,593,325	2,139,672	294,739	325,305
LAFTA										
1972	3,164,053	5,575	1,324,128	0	3,702	100,161	117,410	74,502	120,386	26,063
1973	4,874,508	581	1,984,330	15	5,751	168,763	177,184	50,032	111,283	42,589
1974	3,964,533	11,403	2,994,962	10	7,269	279,171	445,515	157,185	203,581	60,007
1975	4,331,472	1,426	2,946,802	1	4,535	114,603	99,661	88,813	168,153	50,279
1976	3,919,934	3,446	1,403,793	6	6,799	133,986	288,021	91,264	137,326	52,533
1977	3,272,535	3,727	3,233,265	8	8,241	224,335	463,421	353,006	197,677	66,032
CACM										
1972	276,395	321	29,982	5	272	4,123	0	20,879	32,528	611
1973	288,534	155	222,143	3	155	4,439	23	25,734	20,806	500
1974	251,794	8,504	117,539	5	188	3,836	467	29,235	31,640	1,221
1975	345,538	10,131	125,770	7	113	3,142	25	23,359	30,012	609
1976	363,662	1,399	12,092	6	94	12,826	0	39,850	35,332	852
1977	395,466	616	246,923	3	51	5,169	91	53,369	46,184	1,999

CALENDAR YEAR 1977 GOVERNMENT PROGRAM EXPORTS ESTIMATED AT \$1.5 BILLION.

by
Susan Libbin 1/

In calendar year 1977, preliminary data show that U.S. agricultural exports under specified Government-financed programs (Public Law 480 and Agency for International Development--AID) were valued at \$1.5 billion, slightly more than the previous year.

The value of exports under Public Law 480, estimated at \$1,074 million, was about the same as a year ago. However, due mainly to lower wheat, flour, and corn prices, the quantity shipped under Public Law 480 rose by 16 percent. Disbursements of farm commodities under AID programs, valued at \$419 million, were 15 percent above those of the previous year.

The value of commercial agricultural exports in calendar 1977 reached a record \$22.2 billion--3 percent higher than a year earlier. Exports under Government programs accounted for about 6 percent of all U.S. farm exports in each of the last 3 years.

Under Public Law 480, Title I credit sales (long term dollar and convertible foreign currency) were valued at \$706 million, 8 percent below 1976, mainly due to lower wheat, flour, and corn prices. The quantity shipped under Title I rose by 6 percent.

Wheat, the principal commodity under this program, declined by 25 percent in value, but due mainly to lower export prices, the quantity shipped fell by only 2 percent. No wheat under Title I was exported to India or Pakistan--formerly important recipients of wheat under this program--due mainly to increased production in those countries.

Rice, the next leading commodity under Title I, fell 40 percent in value and by a slightly larger amount in quantity, as prices increased. No rice under this program was exported to India and considerably less was exported to Korea, mainly due to increased production in these countries. The value of rice exports under Title I to Indonesia fell by nearly half, as that country increased its rice imports from Thailand and other Asian suppliers.

Among other commodities exported under Title I in 1977, there were substantial value increases in corn, soybean oil, tobacco, and bulgur wheat. Due to lower export prices, the quantity of corn exported under this title rose by much more than the value shipped. Conversely, due to higher export prices, the value of soybean oil exported under Title I rose by much more than the quantity shipped. Cotton exports under this title declined in 1977.

1/ International economist, Statistics Program Area, Foreign Demand and Competition Division.

In 1977, Egypt was the principal recipient, receiving 28 percent of all Title I exports. Indonesia received another 12 percent, and other major recipients were Korea, Portugal, Bangladesh, Pakistan, Sri Lanka, and India.

Title II donations, based on preliminary data, were valued at \$368 million, 20 percent higher than a year ago and only slightly below the previous record value of 1972. The quantity exported under Title II rose 61 percent from the previous year, mainly because of lower export prices for wheat, flour, and grain sorghum. In 1977, about one-third of all Public Law 480 exports were under donations--mainly moved through private voluntary relief agencies. About 30 percent of the donations were shipped under the World Food Program.

In 1977, there were mainly increases in Title II shipments of nonfat dry milk, wheat flour, wheat, and bulgur wheat. India, the principal recipient, received 25 percent of all donations.

In 1977, AID disbursements of farm commodities accounted for about 28 percent of all Government programs, compared with less than 10 percent during 1962-72. Shipments under AID programs in 1977 included \$285 million to Israel, mainly in corn, soybeans, and wheat, and \$137 million to Egypt--chiefly cottonseed oil, inedible tallow, corn, and tobacco.

Wheat has been the chief commodity shipped under all Government programs, mainly under Title I credit sales. In 1977, Government exports of wheat, valued at \$385 million, were 20 percent below the value exported a year ago, mainly because of a decline in prices, as the quantity shipped rose by 5 percent. The value of commercial sales of wheat declined by 31 percent, partly due to the fall in prices and increased supplies in some foreign markets. In 1977, 14 percent of all U.S. wheat exports were under Government programs, a slightly higher share than in 1975 and 1976.

Corn was the second major commodity shipped under Government programs in 1977. About three-fourths was under AID programs and most of the remainder was under the Title I program. Due to a fall in prices, the quantity exported under Government programs increased by much more than the value exported. The value and quantity of commercial exports of corn declined, partly because of increased supplies in some foreign markets.

In 1977, rice--valued at \$144 million--ranked third under Government programs. Almost all the rice was under Title I credit sales. Government program exports of rice declined--mainly due to increased production in some recipient countries and a shift to other suppliers. However, commercial exports of rice rose by 37 percent in value. Thus, the share of all U.S. rice exports under Government programs dropped from 36 percent in 1976 to 21 percent in 1977.

Wheat flour--valued at \$111 million--ranked fourth under Government programs. About two-thirds was under Title I, exported to Egypt and Sri Lanka. Government exports of flour rose 17 percent in value, but because of a fall in prices, the quantity shipped increased by almost half.

Soybean oil, valued at \$99 million, ranked fifth under Government programs. Almost all was under Title I sales, compared with about 42 percent in 1976. The value of Government-program exports of soybean oil declined slightly, while commercial exports of soybean oil more than doubled in 1977.

The remaining principal commodities shipped under Government programs in 1977 included Title I credit sales of tobacco and cotton; Title II donations of nonfat dry milk, blended food products, and bulgur; and AID disbursements of soybeans, inedible tallow, and cottonseed oil.

In calendar 1977, about 4 percent of commercial sales were financed under the Commodity Credit Corporation (CCC) and Export-Import Bank loans and medium-term guarantees. CCC credit sales of \$831 million were 8 percent higher than a year ago. There were mainly increases in CCC credit sales of wheat, barley, corn, and grain sorghum. Declines occurred in CCC credit sales of rice, cotton, and soybean oil.

Table 9--U.S. agricultural exports under and outside specified Government-financed programs and total agricultural exports: Value and percent of total, July-December 1954 and calendar years 1955 through 1977

Year	Public Law 480						Total agricultural exports		
	Sales for foreign currency 1/	Long-term dollar and convertible foreign currency 2/	Gov't-to-Gov't donations and World Food Program 3/	Donations through voluntary relief agencies 4/	Barter for strategic materials 5/	Mutual Security AID 6/	Under specified Government programs	Outside specified Government programs 7/	ALL
-- Million dollars --									
1954 July-December	---	---	28	20	22	211	281	1,304	1,585
1955	263	---	56	186	282	351	1,118	2,081	3,199
1956	638	---	65	187	372	449	1,711	2,459	4,170
1957	750	---	39	175	244	318	1,536	2,970	4,506
1958	752	---	43	159	65	214	1,233	2,622	3,855
1959	732	---	32	111	175	158	1,208	2,747	3,955
1960	1,014	---	49	124	117	157	1,461	3,371	4,832
1961	878	1	93	151	181	179	1,483	3,541	5,024
1962	1,006	42	81	178	137	35	1,479	3,555	5,034
1963	1,161	52	99	160	37	11	1,520	4,064	5,584
1964	1,233	97	62	186	43	23	1,644	4,704	6,348
1965	899	152	73	180	19	26	1,349	4,880	6,229
1966	815	239	79	132	41	47	1,353	5,528	6,881
1967	736	194	108	179	13	33	1,263	5,117	6,380
1968	540	384	101	150	3	11	1,189	5,039	6,228
1969	337	428	103	153	---	n.a.	1,021	4,915	5,936
1970	276	490	129	126	---	8/12	1,033	6,226	7,259
1971	174	518	138	152	---	87	1,069	6,624	7,693
1972	70	661	236	141	---	45	1,153	8,248	9,402
1973	4	542	118	91	---	113	868	16,812	17,680
1974	---	507	148	167	---	37	859	21,140	21,999
1975	---	924	111	191	---	202	1,428	20,456	21,884
1976	---	771	73	234	---	363	1,441	21,555	22,996
1977	---	706	119	250	---	419	4,493	22,178	23,671
July-December 1954 and 1955-77	12,288	---	---	---	1,731	---	---	---	---
-- Percent --									
1954 July-December	---	---	2	1	2	13	18	82	100
1955	8	---	2	6	8	11	35	65	100
1956	15	---	2	4	9	11	41	59	100
1957	17	---	1	4	5	7	34	66	100
1958	19	---	1	4	2	6	32	68	100
1959	19	---	1	3	4	4	31	69	100
1960	21	---	1	3	2	3	30	70	100
1961	17	2/	2	3	4	4	30	70	100
1962	20	1	2	3	3	9/	29	71	100
1963	21	1	2	3	9/	9/	27	73	100
1964	19	2	1	3	1	9/	26	74	100
1965	15	3	1	3	9/	9/	22	78	100
1966	12	3	1	2	1	1	20	80	100
1967	12	3	1	3	9/	1	20	80	100
1968	9	6	2	2	2	9/	19	81	100
1969	6	7	2	2	---	n.a.	17	83	100
1970	4	6	2	2	---	9/	14	86	100
1971	1	7	2	2	---	1	14	86	100
1972	1	7	3	1	---	9/	12	88	100
1973	9/	3	1	9/	---	1	5	95	100
1974	---	2	1	1	---	9/	4	96	100
1975	---	4	1	1	---	1	7	93	100
1976	---	3	9/	1	---	2	6	94	100
1977	---	3	1	1	---	2	6	94	100
July-December 1954 and 1955-77	6	3	1	2	1	2	15	85	100

NA = Not available. 1/ Authorized by Title I, P.L. 480. 2/ Shipments under agreements signed through Dec. 31, 1966, authorized by Title IV, P.L. 480. Shipments under agreements signed from Jan. 1, 1967, authorized by Title I, P.L. 480, as amended by P.L. 89-808. 3/ Authorized by Title II, P.L. 480. 4/ Authorized by Sec. 416 of the Agricultural Act of 1949 and Sec. 302, Title III, P.L. 480 through Dec. 31, 1966. Authorized by Title II, P.L. 480, as amended by P.L. 89-808, effective Jan. 1, 1967. 5/ Authorized by Sec. 303 Title III, P.L. 480, and other legislation. Includes some shipments in exchange for goods and services for U.S. agencies before 1963. 6/ Sales for foreign currency, economic aid, and expenditures under development loans authorized by P.L.'s 165, 865, and 87-195. 7/ "Total agricultural exports outside specified Government programs" (sales for dollars) include in addition to unassisted commercial transaction, shipments of some commodities with governmental assistance in the form of (1) barter shipments for overseas procurement for U.S. agencies through 1974; (2) extension of credit and credit guarantees for relatively short periods and (3) sales of Government-owned commodities at less than domestic market prices through 1975. 8/ Includes shipments only for July-December 1970. 9/ Less than one-half percent.

Table 10--U.S. agricultural exports: Specified Government-financed programs, commercial sales for dollars and total, value by commodity group, calendar years 1976 and 1977

Commodity	1976					1977					1976	1977	1976	1977
	Government programs					Government programs					Commercial sales for dollars 4/	Total agricultural exports		
	Public Law 480					Public Law 480								
	Title I : credit sales 1/	Title II : donations 2/	Total	AID	Total	Title I : credit sales 1/	Title II : donations 2/	Total	AID	Total				
-- Million dollars --														
Animal and animal products:	---	48.0	48.0	50.5	98.5	---	80.2	80.2	54.5	134.7	2,281.6	2,532.1	2,380.1	2,666.8
Inedible tallow	---	---	---	47.8	47.8	---	---	---	44.0	44.0	328.7	460.4	376.5	504.4
Meat and meat products	---	---	---	2.3	2.3	---	---	---	4.1	4.1	615.1	606.4	613.4	610.5
Poultry and poultry products ...	---	---	---	0.2	0.2	---	---	---	6.1	6.1	262.4	305.6	262.6	311.7
Nonfat dry milk	---	48.0	48.0	---	48.0	---	80.2	80.2	---	80.2	2.0	3.8	50.0	84.0
Other	---	---	---	0.2	0.2	---	---	---	0.3	0.3	1,073.4	1,156.0	1,073.6	1,156.2
Grains and preparations:	677.1	184.6	861.7	183.5	1,045.2	549.9	247.1	797.0	204.3	1,001.3	9,830.1	7,679.1	10,875.3	8,680.4
Wheat	378.3	29.7	408.0	70.5	478.5	284.6	58.1	342.7	42.2	384.9	3,400.2	2,314.6	3,878.7	2,699.5
Wheat flour	69.8	25.1	94.9	---	94.9	74.1	37.1	111.2	---	111.2	66.2	71.9	161.1	183.1
Wheat products 5/	1.4	37.7	37.7	4.7	43.8	6.9	46.2	53.1	---	53.1	2.0	-3.4	45.8	49.7
Rice	223.3	---	223.3	1.1	224.4	134.3	10.2	144.4	---	144.4	404.3	553.4	628.7	697.8
Corn	4.3	3.7	8.0	100.0	108.1	47.9	3.3	51.3	162.0	213.2	5,085.8	3,886.6	5,193.9	4,099.8
Grain sorghum	---	3.8	3.8	6.8	10.6	1.5	4.9	6.4	---	6.4	617.6	585.6	628.2	592.0
Feed grain products	6/	13.5	13.5	0.4	13.9	0.1	15.2	15.3	0.1	15.4	31.1	29.3	44.9	44.7
Blended food products	---	56.5	56.5	---	56.5	0.5	60.0	60.5	---	60.5	1.8	-3.0	58.3	57.5
Other 7/	---	14.6	14.6	---	14.6	---	12.1	12.1	---	12.1	221.1	244.2	235.7	256.3
Oilseeds and products:	45.4	64.9	110.3	123.9	234.2	81.4	39.1	120.5	134.5	255.0	4,836.1	6,375.3	5,070.3	6,630.3
Soybeans	---	---	---	76.0	76.0	---	---	---	86.6	86.6	3,239.5	4,306.6	3,315.5	4,393.2
Soybean oil	45.4	12.5	57.9	47.8	105.7	81.4	15.8	97.2	1.9	99.1	134.4	344.1	240.1	443.2
Other vegetable oils	---	8/51.1	51.1	0.1	51.2	---	20.4	20.4	9/46.0	66.4	294.3	324.8	345.5	391.2
Other	---	1.3	1.3	---	1.3	---	2.9	2.9	---	2.9	1,167.9	1,398.8	1,169.2	1,402.7
Tobacco	20.5	---	20.5	1.2	21.7	56.4	---	---	19.3	75.7	918.7	1,033.3	940.4	1,109.0
Cotton	27.8	---	27.8	0.3	28.1	17.8	---	---	---	17.8	1,020.6	1,511.7	1,048.7	1,529.5
Other	0.1	9.6	9.7	4.0	13.7	2.0	1.3	3.3	6.7	10.0	2,668.2	4,045.0	2,681.9	4,055.0
Total	770.9	307.1	1,078.0	363.4	1,441.4	706.3	367.7	1,074.0	419.3	1,493.3	21,555.3	22,177.7	22,996.7	23,671.0

1/ Includes long-term dollar and convertible foreign currency sales.

2/ Includes Government-to-Government, voluntary relief agencies and World Food Program.

3/ Preliminary.

4/ Includes, in addition to unassisted commercial transactions, shipments of some commodities with governmental assistance in the form of extension of credits and credit guarantees for relatively short periods and for tobacco, sales at less than domestic market prices.

5/ Mainly bulgur.

6/ Less than \$50,000.

7/ Mainly sorghum grits.

8/ Mostly peanut oil.

9/ Cottonseed oil.

Table 11--U.S. agricultural exports: Specified Government-financed programs, commercial sales for dollars and total, quantity by commodity group, calendar years 1976 and 1977

Commodity	1976					1977					1976	1977	1976	1977
	Government programs					Government programs					Commercial sales	Total agricultural exports		
	Public Law 480					Public Law 480								
	Title I : credit sales 1/	Title II : donations 2/	Total	AID	Total	Title I : credit sales 1/	Title II : donations 2/	Total	AID	Total	For dollars 4/	Total		
-- 1,000 Metric tons --														
Animal products:	---	37	37	129	166	---	54	54	100	154	1,680	2,146	1,846	2,300
Inedible tallow	---	---	---	127	127	---	---	---	92	92	885	1,131	1,012	1,223
Meat and meat products	---	---	---	2	2	---	---	---	3	3	408	404	410	407
Poultry meats, fr. or frozen	---	---	5/	5/	5/	---	---	---	5	5	179	181	179	186
Nonfat dry milk	---	37	37	---	37	---	54	54	---	54	8	20	45	74
Other	---	---	---	---	---	---	---	---	---	---	200	410	200	410
Grains and preparations:	4,151	836	4,987	1,434	6,421	4,347	1,452	5,799	1,870	7,669	15,183	68,673	81,604	76,342
Wheat	2,841	234	3,075	495	3,570	2,797	585	3,382	374	3,756	22,956	20,069	26,526	23,825
Wheat flour	350	112	462	---	462	472	212	684	---	684	268	316	730	1,000
Wheat products 6/	9	196	205	45	250	46	276	322	---	322	266	378	516	700
Rice	916	---	916	4	920	503	34	537	---	537	1,186	1,644	2,106	2,181
Corn	35	27	62	822	884	509	27	536	1,496	2,032	42,232	38,383	44,264	40,415
Grain sorghum	---	32	32	67	99	19	49	68	---	68	5,640	6,011	5,747	6,079
Feed grain products	5/	61	61	1	62	5/	65	65	5/	65	234	250	296	315
Blended food products	5/	110	110	---	110	1	149	150	---	150	481	4	158	146
Other	---	64	7/64	---	64	---	55	7/55	---	55	1,197	1,626	1,261	1,681
Oilseeds and products:	99	70	169	443	612	136	49	185	386	571	20,791	21,328	21,403	21,899
Soybeans	---	---	---	361	361	---	---	---	305	305	14,971	15,891	15,332	16,196
Soybean oil	99	17	116	82	198	136	20	156	3	159	312	615	510	774
Other vegetable oils	---	8/47	47	5/	47	---	20	20	9/77	97	472	457	519	554
Other	---	6	6	---	6	---	9	9	1	10	5,036	4,365	5,042	4,375
Tobacco	6	---	6	5/	6	14	---	7	21	21	236	269	269	270
Cotton	18	---	18	---	18	10	---	10	---	10	728	957	746	967
Other	3	23	26	18	44	18	5/	18	1	19	4,945	5,174	4,989	5,193
Total	4,277	966	5,243	2,024	7,257	4,525	1,555	6,080	2,378	8,458	103,600	98,513	110,857	106,971

1/ Includes long-term dollar and convertible foreign currency sales.

2/ Includes Government-to-Government, voluntary relief agencies and World Food Program.

3/ Preliminary.

4/ Includes, in addition to unassisted commercial transactions, shipments of some commodities with governmental assistance in the form of extension of credits and credit guarantees for relatively short periods and for tobacco, sales at less than domestic market prices.

5/ Less than 500 metric tons.

6/ Mainly bulgar.

7/ Mainly sorghum grits.

8/ Mostly peanut oil.

9/ Cottonseed oil.

Table 12--U.S. agricultural exports: Specified Government-financed programs, calendar year 1977

Commodity	Public Law 480				AID	Total government	Commercial	Total agricultural exports
	Title I	Title II donations 2/						
	Long-term credit sales 1/	Government	World	Voluntary				
	government	Food Program	relief agencies:					
	-- 1,000 dollars --							
All commodities 3/	706,329	36,560	81,657	249,504	419,260	1,493,310	22,177,684	23,670,994
Baby chicks, breeder	---	---	---	---	38	38	19,423	19,461
Beef and veal	---	---	---	---	58	58	121,389	121,447
Poultry meats	---	---	---	---	5,929	5,929	175,695	181,624
Variety meats	---	---	---	---	4,136	4,136	153,491	157,627
Milk, nonfat dry	---	13,499	17,899	48,780	---	80,178	3,868	84,046
Dried eggs	---	---	---	---	134	134	7,020	7,154
Wheat	284,634	3,639	22,833	31,623	42,158	384,887	2,314,579	2,699,466
Rice	134,255	4,448	838	4,872	---	144,413	553,374	697,787
Corn	47,942	2,508	598	211	161,954	213,214	3,886,634	4,099,848
Grain sorghums	1,473	2,768	2,080	40	---	6,361	585,604	591,965
Wheat flour	74,084	308	14,483	22,307	---	111,182	71,894	183,076
Cornmeal	68	90	3,002	3,940	---	7,110	8,938	16,048
Sorghum grits	---	7,948	888	3,242	---	12,078	1,744	13,822
Bulgur wheat	6,906	599	5,775	39,850	---	53,130	-6,296	46,834
Oats, rolled	---	---	313	7,642	---	7,955	2,561	10,516
Corn-Soya-milk	447	551	3,368	43,816	---	48,181	-3,453	44,728
Wheat-flour-soya	88	67	881	11,379	---	12,415	367	12,782
Almonds, shelled	---	---	---	---	1,490	1,490	133,571	135,061
Beans, dried	830	---	---	---	---	830	71,034	71,864
Peas, dried	---	---	---	17	---	17	20,911	20,928
Spices, NEC	---	---	---	---	20	20	14,658	14,678
Feeds and fodders	---	---	---	---	85	85	591,658	591,743
Soya flour defatted	---	---	222	2,696	---	2,919	9,820	12,739
Whey soy bev, powder	---	61	---	1,443	---	1,505	1,288	2,793
Tobacco	56,415	---	---	---	19,343	75,758	1,033,211	1,108,969
Cattle hides-whole	---	---	---	---	306	306	515,761	516,067
Soybeans	---	---	---	---	86,622	86,622	4,306,577	4,393,199
Soybean flour and meal	---	---	---	---	1,014	1,014	20,416	21,430
Cotton	17,785	---	---	---	---	17,785	1,511,698	1,529,483
Seeds	---	---	---	---	3,637	3,637	184,795	188,432
Tallow, inedible	---	---	---	---	43,968	43,968	460,412	504,380
Soybean oil	81,402	---	3,756	12,025	1,901	99,084	344,126	443,210
Cottonseed oil	---	---	---	---	45,910	45,910	151,202	197,112
Peanut oil	---	75	4,719	15,621	---	20,416	16,942	37,358
Fats and oils, hydrogenated	---	---	---	---	69	69	7,689	7,758
Essential oils	---	---	---	---	390	390	81,512	81,902
Cornstarch	---	---	---	---	98	98	15,290	15,388
Other	---	---	---	---	---	---	4,788,269	4,788,269

1/ Includes dollar and convertible foreign currency sales.

2/ Preliminary.

3/ Totals may not add due to rounding.

Table 13--U.S. agricultural exports: Specified Government-financed programs, calendar year 1977

Country	Public Law 480			AID	Total government	
	Title I credit sales 1/	Title II donations 2/				
		Government-government	Voluntary relief agencies	World Food Program		
-- 1,000 dollars --						
All Commodities:	706,329	36,560	249,504	81,657	419,260	1,493,310
Guatemala	---	---	5,685	103	---	5,786
El Salvador	---	---	1,369	1,037	---	2,406
Honduras	---	---	2,619	506	---	3,125
Nicaragua	---	---	---	354	---	354
Costa Rica	---	---	2,946	276	---	3,223
Panama	---	---	1,804	---	---	1,804
Jamaica	5,340	---	---	4	---	5,344
Haiti	11,067	---	8,502	1,064	---	20,633
Dominican Republic	---	---	7,905	---	---	7,905
Barbados	---	---	---	161	---	161
Colombia	---	---	3,574	1,037	---	4,611
Guyana	---	---	---	7	---	7
Ecuador	---	---	750	824	---	1,574
Peru	---	549	2,575	2,199	---	5,323
Bolivia	---	61	6,160	618	---	6,839
Chile	---	---	16,990	---	---	16,990
Brazil	---	---	---	1,017	---	1,017
Paraguay	---	---	---	180	---	180
Portugal	68,231	---	---	---	---	68,231
Romania	---	413	---	---	---	413
Turkey	---	---	---	215	---	215
Cyprus	---	---	---	605	---	605
Syria	14,692	---	---	6,086	---	20,778
Lebanon	6,311	---	2,406	1,427	---	10,144
Israel	1,722	---	1,176	---	---	284,779
Jordan	9,691	---	103	1,907	281,881	11,701
Gaza strip	---	---	1,076	---	---	1,076
Yemen (Sana)	---	---	367	170	---	536
Afghanistan	---	---	---	818	---	818
India	25,994	---	85,270	5,817	---	117,081
Pakistan	36,924	---	256	321	---	37,502
Nepal	---	---	---	1,554	---	1,554
Bangladesh	59,519	---	9,824	16,414	---	85,757
Sri Lanka (Ceylon)	36,288	---	4,149	415	---	40,852
Indonesia	87,269	---	3,748	4,389	---	95,406
Philippines	13,171	12,718	23,039	113	---	49,041
Southern Asia, NEG	---	---	---	73	---	73
Korea, Republic of	77,756	---	---	73	---	77,756
Bhutan	---	---	---	73	---	73
Morocco	9,593	---	15,627	---	---	25,220
Algeria	---	---	---	8,328	---	8,328
Tunisia	8,652	---	---	508	---	14,652
Egypt	194,371	---	5,491	6,221	137,379	343,254
Sudan	4,764	---	289	1,993	---	7,046
Mauritania	---	---	110	1,225	---	1,335
Cameroon	---	---	778	125	---	903
Senegal	---	552	3,425	377	---	4,854
Mali	---	---	---	297	---	297
Guinea	3,041	---	---	160	---	3,201
Sierra Leone	1,294	---	621	23	---	1,938
Ivory Coast	---	---	---	153	---	153
Ghana	---	1,055	3,427	609	---	5,091
The Gambia	---	296	712	416	---	887
Niger	---	---	---	219	---	219
Togo	---	735	797	1,267	---	2,799
Central African Republic	---	---	---	68	---	68
Chad	---	2,630	934	1,363	---	4,926
Upper Volta	---	1,543	6,108	537	---	8,189
Dahomey (Benin)	---	---	183	509	---	690
Western Africa, N.E.C.	---	2,632	---	333	---	2,965
Congo (Brazzaville)	---	---	---	724	---	724
Liberia	---	---	---	60	---	60
Zaire	18,463	---	---	---	---	18,463
Burundi	---	---	773	570	---	1,344
Rwanda	---	276	1,214	132	---	1,622
Somali Republic	---	---	---	88	---	88
Ethiopia	---	410	1,967	1,672	---	4,148
Kenya	---	---	1,148	---	---	1,148
Seychelles	---	---	147	---	---	147
Tanzania	7,594	4,581	3,389	---	---	15,564
Mauritius	---	---	---	433	---	433
Mozambique	---	4,405	---	---	---	4,405
Malagasy Republic	---	---	1,171	32	---	1,203
Botswana	---	---	---	2,180	---	2,180
Zambia	4,582	---	---	33	---	4,615
Swaziland	---	---	---	104	---	104
Malawi	---	---	---	176	---	176
Lesotho	---	---	2,571	1,406	---	3,977

1/ Long-term dollar credit and convertible foreign currency sales. 2/ Preliminary.

Table 14--U.S. credit sales of agricultural commodities: Value by commodity, calendar years 1976 and 1977 ^{1/}

Commodity	Export-Import		CCC Credit sales		Total Credit sales	
	Bank loans and medium-term guarantees ^{2/}		1976	1977	1976	1977
	1976	1977				
-- Million dollars --						
Total	84.2	95.3	773.1	830.8	857.3	926.1
Cattle	---	---	.3	1.7	.3	1.7
Wheat	---	---	177.1	252.9	177.1	252.9
Rice	---	---	23.6	7.9	23.6	7.9
Barley	---	---	3.2	24.6	3.2	24.6
Corn	---	---	123.2	298.5	123.2	298.5
Grain sorghums	---	---	17.6	37.0	17.6	37.0
Wheat flour	---	---	.3	---	.3	---
Dry edible beans	---	---	2.0	---	2.0	---
Soya protein	---	---	2.6	3.8	2.6	3.8
Soybean oilcake and meal	---	---	62.0	---	62.0	---
Lard	---	---	.5	4.8	.5	4.8
Tobacco, unmanufactured	---	---	58.1	63.6	58.1	63.6
Soybeans	---	---	46.5	6.0	46.5	6.0
Cotton	84.2	95.3	191.8	101.4	276.0	196.7
Tallow	---	---	7.7	3.9	7.7	3.9
Soybean oil	---	---	56.6	24.7	56.6	24.7

^{1/} Credits for relatively short periods repayable in dollars plus interest (covering the financing costs of the lending agencies.

^{2/} Includes disbursements by the Export-Import Bank and disbursements by U.S. commercial banks under Export-Import Bank medium-term guarantees against political and/or financial risk.

FIRST QUARTER EXPORT PRICES STRENGTHEN

by
H. Christine Collins and Elizabeth Hobbs 1/

Throughout the first quarter of 1978, export prices strengthened, after the downturn in 1977; however they have not rebounded to their year-earlier levels. Prices of the major grains and the soybean complex have especially followed this pattern. In contrast, cotton and nonfat dried milk have been on the downslide for several quarters, while rice prices have been on the upswing for well over a year.

Export Commodities

The U.S. export unit value for wheat strengthened to \$119 a metric ton during the first quarter, recovering from its depressed July-September quarter. Recent price strength has come from strong export demand, generated in part, by Public Law 480 sales. Severe weather conditions restricted farm movement, slowed Mississippi river traffic, hampered grain loading at the Gulf, and buoyed first quarter wheat prices. Nevertheless, world wheat supplies are plentiful, since the 1976 world crop was a record and the 1977 crop a near record. Thus, the first quarter 1978 U.S. export unit value for wheat was 7 percent lower than it was a year ago.

The corn price situation is similar. First quarter U.S. corn export unit value, at \$103 a metric ton, while 8 percent lower than a year earlier, has picked up from last summer's low point. New price strength has come from the pickup in livestock feeding, recent U.S. sales of corn to the U.S.S.R., and the general difficulty of getting corn to an export position at the Gulf ports, despite the bearish influences of plentiful worldwide corn supplies from the 1976 and 1977 crops.

Rice has surged in price, having experienced a 25 percent increase in unit value from the first quarter of 1977 to the first quarter of 1978. Just from the previous quarter, the rice export unit value rose 19 percent to 41 cents a kilogram. Poor crops in Indonesia and West Malaysia, which created unusually strong import demand, and in Thailand and Burma (major exporters) have buoyed the U.S. rice export unit value. The 1977 U.S. crop was also off slightly from 1976.

The soybean complex is ending a year of record prices resulting from the 1976 U.S. soybean crop shortfall. Yet, the oilseed complex, which was expected to experience a lull, has shown considerable excitement, as Brazil--the second major soybean producer--harvested a short crop in early 1978. Short supplies of peanuts and palm oil have also caused the soybean export unit value to post a 5-percent gain from the previous quarter. Nevertheless, the January-March export unit value for soybeans was 15 percent lower than for the same quarter a year ago.

Soybean oil and soybean meal export unit values made 6-percent and 11-percent quarter-to-quarter gains respectively, having enjoyed strong export demand during the first quarter of 1978. Soybean meal was priced about 10 percent lower than it

1/ Commodities Program Area, Foreign Demand and Competition Division, ESCS

was a year ago, when a strong price runup occurred. Conversely, soybean oil was priced higher.

Cotton is also in the midst of a year of abundant supplies. World cotton output is estimated to be at a record level. As a result, the first quarter 1978 export unit value of cotton is 17 percent lower than a year earlier and 6 percent lower than it was the previous quarter. During the first quarter, raw cotton was exported at a unit value of \$294 a standard running bale.

Import Commodities

Import commodity prices were rising through the first quarter of 1978 but not at the galloping rates experienced in 1977. Coffee and cocoa bean prices, the driving force behind the import commodity price index runup, have subsided.

Green coffee was imported at a price of \$3.96 a kilogram during the first quarter of 1978, 4 percent higher than a year earlier and 2 percent higher than the previous quarter. The international coffee supply has undergone a dramatic turnaround from the tight situation of just a year ago, when the U.S. import unit value reached record high levels during the second and third quarters.

The import value of cocoa beans, at \$3.33 a kilogram, fell nearly one fourth from the previous quarter, but is still 63 percent higher than it was a year ago. Because of short crops, cocoa beans have been in a particularly volatile price situation during the past crop season. New crop supplies, which are responsible for the first quarter price hike, are only now coming to market in such large consuming areas as the United States and Western Europe. World cocoa bean production for 1977/78 is now estimated at 1.46 million metric tons, 8 percent above the 1976/77 outturn.

Sugar import unit values, which had been slipping since their runup in late 1975, had a spark of activity during the first quarter of 1978, rising 9 percent from the previous quarter. Even though world sugar supplies are plentiful, the quarterly price rise resulted from technical corrections after the long and sustained price decline, as well as renewed U.S. refiner's buying interest in the world market.

Prices in the livestock complex reflect the price runup that is currently occurring in both the beef and hog sectors. Imported frozen beef and canned hams rose 9 percent and 5 percent, respectively, from the fourth quarter of 1977 to the first quarter of 1978.

Among other commodities, imported rubber, wines, tobacco, and tomatoes were all priced higher during the January-March quarter than they were a year ago.

April Price Developments

In April, Soviet purchases of wheat, corn, and soybeans, combined with Chinese purchases of wheat, added to the bullish factors that had been buoying prices through the first quarter of 1978. In April, the price spread between U.S. Gulf ports and Rotterdam reached \$12 a ton, the widest that it has been in over a year.

China, purchasing wheat from the United States for the first time since 1974, has large import requirements because of drought. Its usual suppliers, Australia, Argentina, and Canada, have smaller than usual exportable supplies available. In April, the Gulf ports price of U.S. hard winter wheat rose 7 percent to \$3.67 a bushel. Similar price hikes occurred for U.S. hard winter wheat and other market classes in the United States and West European markets.

The Soviet flurry of buying also strengthened corn prices. The Gulf ports price of corn rose 9 percent to \$3.04 a bushel. Rotterdam prices for U.S. corn, soybeans, and Argentine corn also posted substantial gains.

The 5-percent gain in soybean prices is a continuation of the price hikes of recent months, resulting from short Brazilian soybean crops and a poor Indian peanut crop, which strengthened demand for soybean products. While U.S. soybean export prices have made dramatic gains in recent months, they are still well below the \$10 a bushel price in April 1977.

The Thai rice price and the Osaka price for U.S. Arizona cotton also increased slightly in April. Among import commodities, imported beef posted a 12-percent gain, reflecting the price hikes that are occurring throughout the international beef market. In contrast, the New York futures price for cocoa beans has leveled off at \$1.53 a pound, and coffee and sugar prices have continued their downward slide.

TABLE 15--UNIT VALUES OF 25 LEADING U.S. AGRICULTURAL TRADE COMMODITIES, QUARTER ENDING MARCH 1978 1/

COMMODITY	UNIT	UNIT VALUE				
		QUARTER ENDING MARCH			QUARTER ENDING	
		1978	1977	1976	DECEMBER 1977	MARCH 1978
		DOLLARS	DOLLARS	PERCENT	DOLLARS	PERCENT
EXPORT COMMODITIES:						
WHEAT.....	MT.	118,691	128,093	92.7	109,853	108.0
WHEAT FLOUR.....	BU.	181,311	177,810	102.0	187,901	96.5
CORN.....	BU.	103,255	112,272	92.0	93,470	110.5
GRAIN SORGHUM.....	BU.	96,284	105,840	91.0	89,889	107.1
SOYBEANS.....	BU.	230,714	273,068	84.5	218,674	105.5
SOYBEAN MEAL.....	BU.	206,187	220,309	93.6	188,696	109.3
SOYBEAN OIL.....	KG.	0,557	0,527	105.7	0,500	111.4
COTTON, RAW.....	SBA.	293,727	355,244	82.7	312,796	93.9
TOBACCO, FLUE-CURED.....	KG.	4,881	4,162	117.3	5,258	92.8
RICE, MILLED.....	KG.	0,411	0,328	125.3	0,346	118.8
TALLOW, REFINED.....	KG.	0,399	0,366	103.4	0,401	99.5
HIDES CATTLE, WHOLE.....	NO.	22,224	21,156	105.0	20,936	106.2
NONFAT DRY MILK.....	KG.	1,234	1,436	85.9	1,440	85.7
AVG., I.E., INDEX NO.				91.0		101.0
IMPORT COMMODITIES:						
COFFEE, GREEN.....	KG.	3,957	3,806	104.0	3,894	101.6
SUGAR, CANE OR BEET.....	M.T.	209,464	190,039	110.2	191,727	109.3
CATTLE, BUTTABLE.....	NO.	176,109	153,934	114.4	174,329	101.0
BEEF, VFAI, FR, CHIL, OR FR.....	KG.	1,349	1,323	102.0	1,239	108.9
HAMS, CANNED.....	BU.	3,615	3,291	109.8	3,439	105.1
RUBBER, CRUOF, NATURAL.....	BU.	0,852	0,782	109.0	0,804	106.0
COCOA BEANS.....	BU.	3,334	2,052	162.5	4,327	77.1
BANANAS.....	KG.	0,144	0,148	97.3	0,140	104.0
WINES.....	LITER	1,464	1,140	128.4	1,580	92.7
TOBACCO, UNMANUFACTURED.....	KG.	2,468	2,095	117.8	2,439	101.2
TOMATOES.....	KG.	0,448	0,227	197.4	0,436	102.8
WOOL, EX. FREE IN BUND.....	KG.	3,034	2,589	117.2	2,799	108.4
AVG., I.E., INDEX NO.				110.9		102.6
TERMS OF TRADE (EXPORT INDEX DIVIDED BY IMPORT INDEX).....				82.0		98.4

1/ UNIT VALUES WERE COMPUTED FROM THE VALUE AND QUANTITY FIGURES PUBLISHED IN FOREIGN AGRICULTURAL TRADE OF THE UNITED STATES.

Table 16--Selected prices of international significance

YEAR AND MONTH	WHEAT U.S. NO. 2, HARD WINTER, ORDINARY PROTEIN, F.O.B. VESSEL GULF PORTS		WHEAT, U.S. NO. 2, HARD WINTER, ORDINARY PROTEIN, C.I.F. ROTTERDAM 1/		WHEAT U.S. NO. 2, DARK NORTHERN SPRING F.O.B. DULUTH		WHEAT, U.S. NO. 2, DARK NORTHERN SPRING, C.I.F. ROTTERDAM 1/		WHEAT, NO. 1 CANADIAN, WESTERN RED SPRING 13-1/2 PERCENT PROTEIN, IN STORE THUNDER BAY		WHEAT, NO. 1 CANADIAN, WESTERN RED SPRING, 13-1/2 PERCENT PROTEIN, C.I.F. ROTTERDAM 1/ GULF PORTS		CORN, U.S. NO. 2 YELLOW, F.O.B. VESSEL ROTTERDAM: 1/	
	\$/BU.	\$/M.T.	\$/M.T.	\$/BU.	\$/M.T.	\$/M.T.	CAN.\$/BU.	\$/M.T.	\$/M.T.	\$/BU.	\$/M.T.	\$/M.T.	\$/BU.	\$/M.T.
1977 AVERAGE	2.86	104.90	113.	2.90	106.71	126.	3.35	115.90	133.	2.49	98.19	106.		
JANUARY.....	2.97	109.13	117.	3.07	112.80	145.	3.36	122.13	145.	2.86	112.59	123.		
FEBRUARY.....	3.04	111.70	119.	3.12	114.64	135.	3.50	125.11	134.	2.93	115.35	125.		
MARCH.....	2.97	109.13	119.	3.10	113.91	134.	3.56	124.45	135.	2.78	109.44	127.		
APRIL.....	2.83	103.98	113.	3.05	112.07	130.	3.45	120.63	133.	2.73	107.47	115.		
MAY.....	2.65	97.37	107.	2.88	105.82	127.	3.30	115.65	134.	2.64	103.93	111.		
JUNE.....	2.56	94.06	100.	2.70	99.21	115.	3.14	109.18	127.	2.45	96.45	103.		
JULY.....	2.66	97.74	103.	2.60	95.53	111.	3.02	104.59	121.	2.25	88.58	96.		
AUGUST.....	2.63	96.64	104.	2.85	104.72	110.	3.02	103.21	117.	2.03	79.92	87.		
SEPTEMBER.....	2.78	102.15	111.	2.85	104.72	121.	3.22	110.23	129.	2.07	81.49	88.		
OCTOBER.....	2.90	106.56	114.	2.95	108.39	126.	3.42	114.36	137.	2.17	85.43	91.		
NOVEMBER.....	3.12	114.64	123.	3.02	110.97	131.	3.66	121.26	144.	2.47	97.24	104.		
DECEMBER.....	3.18	116.84	122.	2.94	108.03	132.	3.58	119.93	145.	2.55	100.39	108.		
1978 AVERAGE														
JANUARY.....	3.25	119.42	126.	2.96	108.76	142.	3.66	122.15	153.	2.57	101.18	108.		
FEBRUARY.....	3.29	120.89	128.	2.93	107.66	147.	3.79	125.13	155.	2.71	106.69	111.		
MARCH.....	3.43	126.03	138.	3.05	112.07	147.	4.05	132.27	148.	2.80	110.23	116.		
APRIL.....	3.67	134.85	147.	3.35	123.09	147.	4.17	134.57	155.	3.04	119.68	129.		
MAY.....														
JUNE.....														
JULY.....														
AUGUST.....														
SEPTEMBER.....														
OCTOBER.....														
NOVEMBER.....														
DECEMBER.....														

Continued

Table 16--Selected prices of international significance --Continued

YEAR AND MONTH	CORN	SORGHUM	RICE THAILAND	SOYBEANS, U.S.	SOYBEANS, U.S.	SOYBEAN MEAL	COTTON, ARIZONA		
	ARGENTINE, C.I.F. ROTTERDAM	GRAIN, U.S. NO. 2, C.I.F. ROTTERDAM	WHITE 5-PERCENT BROKEN F.O.B. BANGKOK	NO. 2 YELLOW, F.O.B. VESSEL GULF PORTS	NO.2, BULK, C.I.F. ROTTERDAM	U.S. 44 PER-CENT, C.I.F. ROTTERDAM	STRICT MIDDLING: 1-1/16 INCHES C.I.F. OSAKA		
	\$/M.T.	\$/M.T.	\$/M.T.	\$/BU.	\$/M.T.	\$/M.T.	\$/M.T.	C/LB.	\$/M.T.
1977 AVERAGE	114.	99.	272.	7.37	270.92	283.	232.	67.22	1482.
JANUARY	132.00	111.00	259.	7.36	270.43	287.	251.	72.25	1593.
FEBRUARY	132.00	113.00	257.	7.78	285.87	293.	248.	77.33	1705.
MARCH	127.08	107.83	261.	8.65	317.83	328.	272.	84.67	1867.
APRIL	120.22	100.08	252.	10.03	368.54	384.	316.	82.62	1821.
MAY	113.60	96.50	257.	9.84	361.56	371.	298.	75.55	1666.
JUNE	111.82	91.92	265.	8.50	312.32	326.	298.	68.95	1520.
JULY	101.24	89.20	270.	6.80	249.86	282.	221.	61.81	1363.
AUGUST	93.11	87.02	275.	6.30	231.49	230.	174.	57.19	1261.
SEPTEMBER	94.62	86.85	275.	5.36	196.95	205.	174.	56.50	1246.
OCTOBER	100.73	90.85	278.	5.41	198.78	209.	179.	56.75	1251.
NOVEMBER	113.90	103.86	294.	6.14	225.61	236.	200.	55.49	1223.
DECEMBER	126.00	103.03	324.	6.31	231.85	241.	200.	57.50	1268.
1978 AVERAGE									
JANUARY	126.52	101.14	338.	6.24	229.28	239.	200.	63.56	1401.
FEBRUARY	121.70	100.93	374.	6.33	232.59	239.	188.	65.75	1450.
MARCH	123.99	102.49	396.	7.20	264.55	273.	215.	68.58	1512.
APRIL	138.60	114.60	411.	7.54	277.05	290.	224.	69.25	1527.
MAY									
JUNE									
JULY									
AUGUST									
SEPTEMBER									
OCTOBER									
NOVEMBER									
DECEMBER									

Continued

Table 16--Selected prices of international significance --Continued

YEAR AND MONTH	IMPORTED COW MEAT, 90-PERCENT LEAN, FROZEN, BONELESS, F.O.B. U.S. PORT OF ENTRY		COFFEE, FROM SANTOS, NO.4 NEW YORK SPOT		SUGAR, CANE, 96 SPOT NEW YORK		SUGAR, RAW, CANE F.O.B. AND STOWED CARRIBBEAN PORTS, LONDON DAILY PRICE		NEW YORK COCOA BEAN FUTURES PRICE		CRUDE RUBBER, NO. 1 RIBBED SMOKED SHEETS, NEW YORK SPOT		DOY JONES COMMODITY SPOT PRICE INDEX
	C/LB.	\$/M.T.	C/LB.	\$/M.T.	C/LB.	\$/M.T.	C/LB.	\$/M.T.	C/LB.	\$/M.T.	C/LB.	\$/M.T.	1950=100
1977 AVG.	68.43	1508.	241.	5304.	10.99	242.	8.18	180.34	172.03	3793.	41.6	917.	389.
JANUARY...	71.55	1577.41	222.10	4896.46	10.95	241.41	8.46	186.51	154.40	3403.94	40.8	899.49	380.
FEBRUARY...	74.35	1639.14	240.50	5302.11	11.06	243.83	8.70	191.80	172.80	3809.59	41.1	906.10	398.
MARCH.....	73.56	1621.72	316.10	6968.80	11.67	257.28	9.02	198.86	183.40	4043.28	41.5	914.92	435.
APRIL.....	70.33	1550.51	327.30	7215.72	12.57	277.12	10.10	222.67	162.20	3575.90	40.9	901.69	431.
MAY.....	67.95	1498.04	304.77	6719.02	11.34	250.00	9.84	199.30	170.00	3747.86	40.2	886.26	422.
JUNE.....	66.28	1461.22	279.58	6163.68	10.28	226.64	8.08	178.13	195.10	4301.21	39.8	859.80	405.
JULY.....	64.31	1417.79	218.00	4806.07	10.15	223.77	7.47	164.69	200.90	4429.08	39.4	868.62	381.
AUGUST....	63.01	1389.13	202.00	4453.34	11.21	247.14	7.69	169.54	179.70	3961.71	40.7	897.28	360.
SEPTEMBER:	64.18	1414.93	197.00	4343.10	0.0	0.0	7.38	162.70	177.80	3919.82	44.4	978.85	370.
OCTOBER...	66.37	1463.21	185.00	4078.55	0.0	0.0	7.14	157.41	159.50	3516.37	44.5	981.06	367.
NOVEMBER..	67.43	1486.58	190.25	4194.29	0.0	0.0	7.04	155.21	160.30	3534.01	44.0	970.03	368.
DECEMBER..	71.89	1584.90	204.88	4516.83	0.0	0.0	8.09	178.35	148.30	3269.45	42.6	939.17	349.
1978 AVG.													
JANUARY...	77.81	1715.42	208.62	4599.28	0.0	0.0	8.77	193.35	131.20	2892.46	43.5	959.01	348.
FEBRUARY...	86.80	1913.61	203.52	4486.84	0.0	0.0	0.0	0.0	128.90	2841.76	44.8	987.67	349.
MARCH.....	90.70	1999.59	178.64	3938.34	0.0	0.0	0.0	0.0	153.90	3392.91	45.4	1000.90	359.
APRIL.....	101.51	2237.91	171.57	3782.47	0.0	0.0	0.0	0.0	153.40	3381.89	44.3	976.65	362.
MAY.....													
JUNE.....													
JULY.....													
AUGUST...													
SEPTEMBER:													
OCTOBER...													
NOVEMBER..													
DECEMBER..													

N.O. = NO QUOTATION.
1/ OFFERING PRICES.

SOURCE: MONTHLY BULLETIN OF AGRICULTURAL ECONOMICS AND STATISTICS, FAO; RICE TRADE INTELLIGENCE, FAO; THE PUBLIC LEDGER, LONDON; GRAIN MARKET NEWS, AMS, USDA; RICE MARKET NEWS, AMS, USDA; FOREIGN AGRICULTURE, FAS, USDA; BANGKOK BOARD OF TRADE; REUTERS COTTON AND GENERAL ECONOMIC REVIEW, LIVERPOOL; THE NATIONAL PROVISIONER, CHICAGO; THE WALL STREET JOURNAL; THE JOURNAL OF COMMERCE; NEW YORK COFFEE AND SUGAR EXCHANGE; BUREAU OF LABOR STATISTICS, SPOT MARKET PRICES; AND OIL WORLD HAMBURG.

AGRICULTURAL EXPORTS CONTINUE STRONG IN APRIL

During April, U.S. agricultural exports totaled \$2.5 billion, slightly less than March's \$2.52 billion, but well above the \$2.2 billion shipped in April 1977. Grain and oilseed export volume in April continued large at over 9.6 million tons, compared with 9.3 million in March and 7.8 million for April 1977.

In the first 7 months of this fiscal year, farm product exports amounted to \$15.1 billion, up from the \$14.9 billion recorded during similar months a year earlier. Value increases for wheat, rice, poultry products, fruits and nuts, high protein meal, sunflower seeds, vegetable oils, and tobacco were almost offset by reductions for most animal byproducts, cotton, coarse grains, animal feeds, and vegetables.

The positive U.S. agricultural trade balance for October 1977 through April 1978 nearly equaled last year's level of \$7.06 billion. The trade surplus had been running behind its previous year rate through March 1978.

Regionally, October-April exports were higher to Latin America, Africa, Asia, and the Centrally Planned Countries, while values were lower to the European Community, Japan, and Canada. Within the Latin America area, U.S. agricultural exports to Mexico were up more than one-fifth in value to \$295 million, those to Brazil more than tripled, reaching \$174 million.

North African countries took about \$506 million--21 percent more than a year earlier. Significantly larger amounts of wheat and coarse grains went to Morocco, Algeria, Tunisia, and Libya.

Increased farm product exports to Asia occurred in October-April, especially to East Asian countries, including Korea, Hong Kong, Indonesia, the Philippines, Singapore, and Malaysia. West Asian destinations such as Saudi Arabia, Iraq, and Lebanon also took increased values over year-earlier levels.

Soybean export tonnage was 14 percent above a year earlier, but lower prices resulted in a slight value decline. Export unit values in April averaged \$259 per ton, compared with the unusually high \$334 in April 1977. For the October 1977-April 1978 period, soybean export unit values averaged just under \$224 per ton, against almost \$270 during the same months in 1976/77.

Principal sources of the higher export demand this season include Japan, Taiwan, Korea, the European Community, and Spain. While shipments to the U.S.S.R. through April were less than half the previous year's level of 777,000 tons, about 591,000 tons in outstanding sales remain to be shipped before August 31.

Wheat exports remained strong in April at over 2.8 million tons, reflecting its strong demand in the U.S.S.R., Brazil, Pakistan, Morocco, Portugal and many other countries. With Mexico, Colombia, Venezuela, Ecuador, and Brazil taking significantly larger quantities of wheat, October through April exports totaled 15.8 million tons-- up 32 percent from similar months a year earlier.

Over 5.7 million tons of U.S. wheat went to Asian countries, up slightly from the 5.6 million sent during October-April 1976/77. West Asia (chiefly Iraq, Lebanon, and Saudi Arabia), South Asia (Pakistan, Bangladesh, and Afghanistan), and East Asia (mainly the Philippines, Taiwan, and Singapore) were the leading gainers.

In October-April 1977/78, U.S. coarse grain export volume dropped to 29 million tons, 7 percent below year-earlier levels; value fell 17 percent due to lower prices. Almost 4.6 million tons were shipped in April, about the same volume as in March but well above the 3.6 million in April 1977. With the recent large shipment volume, exports came nearer their previous year's tonnage which had been running 12 percent behind through February and 10 percent through March. Corn exports to the U.S.S.R. for October-April more than doubled year-earlier rates, reaching 5.6 million tons. Over 1 million tons each month moved to the U.S.S.R. in March and April. Other large markets in October-April included Japan, Spain, Portugal, Poland, Korea, Taiwan, and Greece.

Oilcake and meal exports surged 22 percent ahead of the first 7 months in 1976/77, and exceeded 3.5 million tons. Large current markets are Germany, Italy, Japan, and Spain. Eastern European countries are also becoming more important, especially Yugoslavia and Hungary.

Table 17--Agricultural, nonagricultural, and total trade balance

Item	October-April		April	
	1976/77	1977/78	1977	1978
-- Million dollars --				
Agricultural exports <u>1/</u>:	14,897	15,142	2,206	2,508
Nonagricultural exports <u>2/</u> ..:	54,651	57,198	8,139	9,346
Total exports <u>2/</u>	69,548	72,340	10,345	11,854
Agricultural imports <u>3/</u>	7,835	8,123	1,402	1,309
Nonagricultural imports <u>4/</u> ..:	72,625	85,780	10,616	13,298
Total imports <u>4/</u>	80,460	93,903	12,018	14,607
Agricultural trade balance ...:	7,062	7,019	804	1,199
Nonagricultural trade balance:	-17,974	-28,582	-2,477	-3,952
Total trade balance	-10,912	-21,563	-1,673	-2,753

1/ Domestic exports (f.a.s. value).

2/ Domestic and foreign exports excluding Department of Defense Grant-Aid shipments, f.a.s. value).

3/ Imports for consumption (Customs value).

4/ General imports (Customs Value).

Table 18--Export quantities of selected commodities, October-April 1976/78 and 1977/78 and April 1977 and 1978

Commodity	October-April		April	
	1976/77	1977/78	1977	1978
-- 1,000 metric tons --				
Animal products:				
Fats, oils, and greases	806	781	133	134
Meats and meat products	248	234	37	32
Poultry meat, fresh or frozen :	110	114	14	16
Grains:				
Wheat and products	12,786	16,521	2,097	2,961
Feed grains and products	31,471	29,252	4,164	4,592
Rice	1,161	1,118	119	155
Oilseeds and products:				
Soybeans	11,170	12,756	1,552	1,979
Protein meal	2,890	3,515	389	609
Vegetable oils and waxes	701	898	99	151
Other:				
Fruits and preparations:	871	932	142	161
Vegetables and preparations :	980	635	112	106
Tobacco	179	181	14	20
Cotton, excluding linters:	610	727	119	139
Feeds and fodders	1,628	1,432	448	222
Total	65,611	69,096	9,438	11,303

Table 19 --U.S. agricultural exports: Value by commodity,
October-April 1976/77 and 1977/78 and April 1977 and 1978

Commodity	October-April		Change	April		Change
	1976/77	1977/78		1977	1978	
	Million dollars	Percent	Million dollars	Percent		
Animals and animal products:						
Dairy products	84	81	-4	14	10	-29
Fats, oils, and greases	316	322	+2	54	57	+6
Hides and skins, including furskins:	522	507	-3	70	83	+19
Cattle hides, whole	312	305	-2	48	56	+17
Furskins	186	172	-8	19	22	+16
Other hides and skins	24	30	+25	3	5	+67
Meats and meat products	349	373	+7	51	61	+20
Poultry and poultry products	163	200	+23	23	30	+30
Other	106	132	+25	14	23	+64
Total animals and animal products :	1,540	1,613	+5	226	264	+17
Cotton, excluding linters	991	995	---	189	183	-3
Feeds and fodders, excl. protein meal:						
Corn byproducts	135	132	-2	32	25	-22
Alfalfa meal	37	22	-41	2	2	---
Other	199	162	-19	31	22	-29
Total feeds and fodders, excl. protein meal	371	316	-15	65	49	-25
Fruits and preparations	431	532	+23	63	83	+32
Grains and preparations:						
Feed grains, excluding products	3,471	2,883	-17	453	487	+8
Rice	351	415	+18	39	63	+62
Wheat and products	1,699	1,962	+15	267	373	+40
Other	111	119	+7	16	16	---
Total grains and preparations	5,632	5,379	-4	775	939	+21
Nuts and preparations	146	188	+29	12	14	+17
Oilseeds and products:						
Cottonseed and soybean oil	321	419	+31	50	77	+54
Soybeans	3,013	2,925	-3	518	513	-1
Protein meal	611	691	+13	96	126	+31
Other	310	471	+52	43	53	+23
Total oilseeds and products	4,255	4,506	+6	707	769	+9
Tobacco, unmanufactured	654	739	+13	49	77	+57
Vegetables and preparations	442	348	-21	59	56	-5
Other	435	524	+20	61	74	+21
Total agricultural exports	14,897	15,142	+2	2,206	2,508	+14

Table 20 --U.S. agricultural exports by regions, October-April and April, 1977 and 1978

Region 1/	October-April		April		Change	
	1976/77	1977/78	1977	1978	October- April	April
	-- Million dollars --				-- Percent --	
Western Europe	5,872	5,224	788	759	-11	-4
Enlarged European Community	4,781	4,042	645	601	-15	-7
Other Western Europe	1,091	1,182	143	158	+8	+10
Eastern Europe and USSR	1,272	1,432	231	318	+13	+38
USSR	848	990	184	265	+17	+44
Eastern Europe	424	442	48	53	+4	+10
Asia	4,802	5,202	666	850	+8	+28
West Asia	585	633	76	113	+8	+49
South Asia	365	326	40	72	-11	+80
Southeast Asia, ex. Japan and PRC	1,388	1,628	232	272	+17	+17
Japan	2,463	2,477	318	374	+1	+18
Peoples Republic of China	0	138	0	20	+100	+100
Latin America	1,056	1,294	183	212	+23	+16
Canada, excluding transshipments	937	845	156	133	-10	-15
Canadian transshipments	169	204	45	73	+21	+62
Africa	708	850	128	151	+20	+18
North Africa	418	506	83	93	+21	+12
Other Africa	290	344	45	58	+19	+29
Oceania	82	91	9	11	+11	+22
Total 2/	14,897	15,142	2,206	2,508	+2	+14

1/ Not adjusted for transshipments.

2/ Totals may not add due to rounding.

Table 24--U.S. agricultural exports: Value by months, October 1968 to April 1978 (Million dollars)

Months	1968/69	1969/70 1/	1970/71	1971/72	1972/73	1973/74	1974/75	1975/76	1976/77 2/	1977/78 2/
October	463.8	644.9	729.9	465.9	907.5	1,734.4	1,711.9	2,081.9	2,250.7	1,705.0
November	609.4	657.8	725.8	630.2	1,080.4	2,085.6	2,352.5	2,175.6	2,120.9	2,081.4
December	610.7	590.9	744.6	841.5	1,108.6	1,973.3	2,119.5	1,959.4	2,081.4	2,323.7
October-December ...	1,683.9	1,893.6	2,200.3	1,937.6	3,096.5	5,793.3	6,183.9	6,216.9	6,453.0	6,110.1
January	177.7	524.1	670.3	769.7	1,135.5	1,833.9	2,452.9	1,994.1	1,906.8	1,937.6
February	239.5	559.6	634.5	714.2	1,180.1	1,909.8	1,920.2	1,715.1	2,045.9	2,067.6
March	517.2	569.7	714.5	668.2	1,411.4	2,092.6	1,911.0	1,873.3	2,293.1	2,519.0
January-March	934.4	1,653.4	2,019.3	2,152.1	3,727.0	5,836.3	6,284.1	5,582.5	6,245.8	6,524.2
October-March	2,618.3	3,547.0	4,219.6	4,089.7	6,823.5	11,629.6	12,468.0	11,799.4	12,698.8	12,634.3
April	602.0	558.4	632.1	627.7	1,265.5	2,011.1	1,757.6	1,932.3	2,206.5	2,507.8
May	583.6	573.7	623.1	711.5	1,367.3	1,796.5	1,496.2	1,848.4	2,199.4	
June	513.2	599.4	607.1	743.5	1,376.1	1,704.4	1,389.6	1,823.8	1,882.1	
April-June	1,698.8	1,731.5	1,862.3	2,082.7	4,008.9	5,512.0	4,643.4	5,604.5	6,288.0	
July	499.8	567.8	578.5	680.8	1,223.7	1,631.5	1,532.4	1,798.6	1,748.9	
August	438.4	537.5	546.2	679.0	1,478.1	1,452.3	1,600.4	1,759.6	1,541.6	
September	471.5	568.3	749.3	709.5	1,449.2	1,382.6	1,609.8	1,796.9	1,733.8	
July-September	1,409.7	1,673.6	1,874.0	2,069.3	4,151.0	4,466.4	4,742.6	5,355.1	5,024.3	
April-September	3,108.5	3,405.1	3,736.3	4,152.0	8,159.9	9,978.4	9,386.0	10,958.6	11,312.3	
October-September 3/	5,726.8	6,952.1	7,955.9	8,241.7	14,983.4	21,608.0	21,854.0	22,759.0	24,011.1	
Monthly average ...	477.2	579.3	663.0	686.8	1,248.6	1,800.7	1,821.2	1,896.6	2,000.9	

1/ Beginning Jan. 1970, export values include small amounts of commodities formerly classified as nonagricultural.

2/ Preliminary.

3/ Totals may not add due to rounding.

TABLE 22 -- U.S. AGRICULTURAL EXPORTS: QUANTITY AND VALUE BY COMMODITY

COMMODITY	UNIT	OCTOBER-APRIL				APRIL			
		QUANTITY		VALUE		QUANTITY		VALUE	
		76/77	77/78 1/	76/77	77/78 1/	1977	1978 1/	1977	1978 1/
		1,000 DOL.		1,000 DOL.		1,000 DOL.		1,000 DOL.	
ALL COMMODITIES	---	---	---	69,547,700	72,339,600	---	---	10,344,500	11,854,100
NONAGRICULTURAL COMMODITIES	---	---	---	54,658,719	57,197,203	---	---	8,138,001	9,341,345
AGRICULTURAL COMMODITIES	---	---	---	14,896,981	15,142,397	---	---	2,206,499	2,567,755
ANIMALS AND ANIMAL PRODUCTS	---	---	---	1,539,734	1,615,012	---	---	225,749	263,683
ANIMALS LIVE, EX POULTRY	---	---	---	54,667	63,789	---	---	5,552	8,255
CATTLE	MT	63,518	58,542	33,942	43,010	6,874	6,304	4,038	6,770
OTHER	---	---	---	20,726	20,780	---	---	1,514	1,485
DAIRY PRODUCTS	---	---	---	83,648	80,878	---	---	14,115	19,346
BUTTER	MT	133	147	201	359	17	5	37	11
CHEESE AND CURD	MT	2,597	2,798	7,371	8,199	446	366	1,309	1,058
MILK AND CREAM	---	---	---	46,113	52,592	---	---	5,938	7,354
CONDENSED OR EVAPORATED	MT	9,887	10,774	6,358	6,655	2,075	1,621	1,277	995
DRY, WHOLE MILK AND CREAM	MT	5,430	4,064	4,429	4,420	1,045	649	701	677
FRESH OR SOUR	LIT	4,295,331	5,064,273	3,086	2,990	647,256	507,102	420	291
NONFAT DRY	MT	23,133	28,794	32,240	38,526	2,538	3,285	3,532	5,191
OTHER	---	---	---	29,963	19,728	---	---	6,839	1,922
FATS, OILS, AND GREASES	MT	895,999	782,811	316,321	322,093	132,518	133,925	54,147	57,228
LARD AND OTHER RENDERED PIG FAT	MT	63,121	36,955	29,006	18,637	8,343	3,777	4,541	2,327
TALLOW	MT	628,706	683,515	265,511	275,618	114,266	121,904	44,678	50,681
EDIBLE	MT	7,015	3,102	2,795	1,262	6	57	0	31
INEDIBLE	MT	691,691	680,413	262,717	274,356	114,266	128,947	44,878	50,650
OTHER	MT	44,172	66,543	21,804	27,838	9,909	9,144	4,728	4,220
MEATS AND MEAT PREPARATIONS	MT	247,569	235,197	349,291	373,339	36,733	32,495	51,158	60,505
BEEF AND VEAL, EXCEPT OFFALS	MT	22,946	28,613	61,492	87,550	2,690	4,487	8,087	15,781
PORK, EXCEPT OFFALS	MT	74,815	62,185	132,203	120,313	9,627	7,120	16,958	17,525
OFFALS, EDIBLE, VARIOUS MEATS	MT	114,077	105,668	99,685	99,659	18,510	14,843	16,772	16,228
OTHER	MT	37,739	38,731	55,911	65,827	5,906	6,045	9,342	10,971
POULTRY AND POULTRY PRODUCTS	---	---	---	163,067	200,442	---	---	23,206	30,467
POULTRY, LIVE	---	---	---	17,413	19,044	---	---	3,069	3,015
BREEDING CHICKS	NO	5,563,796	6,443,306	10,327	12,730	814,594	998,086	1,779	2,243
BABY CHICKS, EX BREEDING CHICKS	NO	9,621,526	11,239,858	3,107	2,832	1,103,432	1,549,246	388	465
OTHER	---	---	---	3,979	3,482	---	---	902	307
POULTRY MEAT, FRESH, FROZEN	MT	109,855	113,485	104,105	113,659	14,349	16,401	13,332	17,235
CHICKENS	MT	90,503	91,914	81,347	88,102	12,475	13,447	11,375	13,552
TURKEYS	MT	13,413	15,587	16,033	18,162	1,184	1,989	1,101	2,462
OTHER	MT	5,939	6,384	6,724	7,395	770	965	856	1,221
POULTRY, CANNED AND SPECIALTIES	MT	1,589	1,190	2,428	1,919	314	123	387	176
OTHER POULTRY	MT	0	0	0	1,081	0	146	0	280
EGGS IN THE SHELL, FOR HATCHING	DOZ	10,097,859	10,887,035	14,492	15,964	1,549,807	1,769,192	2,227	2,661
EGGS IN THE SHELL, OTHER	DOZ	9,883,521	22,232,793	6,465	13,481	1,395,820	1,748,753	945	1,080
EGGS AND EGGS ALBUMEN, DRIED	MT	379	1,806	2,270	7,370	49	169	284	794
EGGS & ALBUMEN, OTHERWISE PRES	MT	1,622	8,732	3,402	12,256	447	2,168	1,049	2,240
FEATHERS AND DOWN	---	---	---	1,472	18,364	---	---	279	2,987

CONTINUED

TABLE 22--U.S. AGRICULTURAL EXPORTS: QUANTITY AND VALUE BY COMMODITY--CONTINUED

COMMODITY	UNIT	OCTOBER-APRIL				APRIL				
		QUANTITY		VALUE		QUANTITY		VALUE		
		76/77	77/78 1/	76/77	77/78 1/	1977	1978 1/	1977	1978 1/	
		1,000 DOL.		1,000 DOL.		1,000 DOL.		1,000 DOL.		
HIDES AND SKINS, INC FURSKINS	---	---	---	---	---	---	---	---	---	---
CATTLE HIDES, WHOLE	TPC	14,911	13,280	522,477	506,771	---	---	70,039	82,640	---
FURSKINS	---	---	---	312,251	394,642	2,146	2,357	47,798	55,523	---
OTHER	---	---	---	186,229	172,324	---	---	18,958	21,891	---
OTHER ANIMAL PRODUCTS	---	---	---	23,997	29,804	---	---	3,284	5,227	---
HAIR, ANIMAL, EX WOOL OR FINE HAIR	MT	---	---	50,262	67,700	---	---	7,532	14,242	---
SAUSAGE CASINGS	MT	385	1,935	474	1,943	20	983	31	884	---
WOOL, UNMANUFACTURED, INC FINE HAIR	MT	4,486	4,165	16,180	14,043	524	707	2,027	1,764	---
OTHER	---	1,720	2,120	12,802	18,028	335	471	2,558	4,431	---
VEGETABLE PRODUCTS	---	---	---	20,806	33,686	---	---	2,916	7,163	---
COTTON, UNMANUFACTURED	---	---	---	13,357,247	13,527,385	---	---	1,980,750	2,244,072	---
COTTON, RAW	---	---	---	997,287	1,002,604	---	---	196,318	184,374	---
LINTERS	MT	610,790	727,911	991,273	995,381	119,212	139,346	189,352	182,806	---
	---	---	---	6,915	7,223	---	---	966	1,568	---
FRUITS AND PREPARATIONS	---	---	---	---	---	---	---	---	---	---
CANNED	---	---	---	430,876	531,632	---	---	63,000	82,655	---
CHEERRIES	MT	86,723	105,438	55,375	66,208	11,545	17,395	7,590	10,619	---
FRUIT COCKTAIL	MT	3,648	4,226	3,746	4,818	874	562	923	686	---
PEACHES	MT	25,525	14,478	16,197	9,758	4,283	426	2,635	390	---
PEARS	MT	33,352	48,067	17,501	24,315	3,651	9,133	1,990	4,442	---
PINEAPPLES	MT	2,099	3,266	1,304	1,982	431	474	271	303	---
OTHER	MT	9,748	8,766	6,233	6,263	840	1,246	503	930	---
DRIED	---	---	---	10,394	19,072	1,466	5,554	1,268	3,868	---
PRUNES	MT	58,104	75,692	63,719	92,537	5,040	7,039	6,335	9,355	---
GRAPES (RAISINS)	MT	30,786	37,325	27,016	39,733	2,980	2,412	2,961	2,817	---
OTHER	MT	21,107	30,351	27,437	49,983	1,579	4,865	2,672	5,300	---
FRESH	---	---	---	9,265	11,821	481	562	682	1,239	---
APPLES	MT	725,908	752,146	224,634	273,278	125,698	136,797	35,321	44,981	---
BERRIES	MT	78,033	107,142	27,381	47,077	6,080	7,222	2,124	2,930	---
GRAPEFRUIT	MT	8,233	7,539	6,901	6,428	2,990	2,884	2,618	2,302	---
GRAPES	MT	212,423	192,333	40,062	43,181	38,336	41,460	8,160	9,396	---
LEMONS AND LIMES	MT	43,713	63,163	23,571	36,266	201	562	161	490	---
ORANGES, TANGERINES, & CLEMENTINES	MT	119,862	118,421	39,840	39,588	25,775	27,205	6,934	8,311	---
PEARS	MT	228,095	200,148	64,078	73,013	47,827	48,370	13,193	17,079	---
OTHER	MT	17,503	28,281	5,770	10,744	1,377	1,686	471	831	---
FRUIT JUICES	---	---	---	9,331	16,981	3,112	7,408	1,662	3,641	---
GRAPEFRUIT	HCL	1,181,376	1,517,995	75,306	87,278	181,036	319,926	12,229	15,781	---
ORANGE	HCL	170,641	209,105	8,497	10,235	33,819	58,063	1,756	2,582	---
OTHER	HCL	677,494	880,128	51,916	55,590	102,440	185,683	7,940	9,529	---
FROZEN FRUITS	---	---	---	15,892	21,454	44,777	76,180	2,534	3,670	---
OTHER	MT	6,070	6,207	5,268	4,843	873	700	818	584	---
	MT	9,938	3,334	5,576	7,487	1,221	0	707	1,335	---
NUTS AND PREPARATIONS	---	---	---	---	---	---	---	---	---	---
ALMONDS, SHELLED BASIS	MT	37,808	40,300	145,899	188,124	---	---	11,832	14,040	---
WALNUTS, NOT SHELLED BASIS	MT	30,257	31,437	75,257	101,435	3,392	3,044	7,103	8,303	---
OTHER	---	---	---	38,150	44,086	146	508	669	987	---
	---	---	---	32,492	42,603	---	---	4,050	4,750	---

CONTINUED

TABLE 22--U.S. AGRICULTURAL EXPORTS: QUANTITY AND VALUE BY COMMODITY--CONTINUED

COMMODITY	UNIT	OCTOBER-APRIL				APRIL					
		QUANTITY		VALUE		QUANTITY		VALUE			
		76/77	77/78 1/	76/77	77/78 1/	1977	1978 1/	1977	1978 1/		
		1,000	90L.	1,000	DOL.			1,000	DOL.	1,000	DOL.
GRAINS AND PREPARATIONS	---	---	---	5,632,535	5,379,950	---	---	774,406	938,927		
FEED GRAINS AND PRODUCTS	MT	31,471,047	29,254,174	3,496,729	2,913,049	4,164,372	4,592,059	457,146	491,474		
FEED GRAINS	MT	31,378,292	29,132,560	3,471,330	2,883,248	4,149,098	4,573,814	453,189	486,993		
BARLEY	MT	902,589	390,121	112,220	36,333	35,285	43,936	4,424	4,737		
CORN	MT	26,231,341	25,060,045	2,909,374	2,581,210	3,589,036	4,083,404	393,890	439,043		
GRAIN SORGHUMS	MT	4,193,226	3,579,543	443,458	335,437	524,394	446,133	54,799	43,149		
OATS	MT	51,136	102,851	6,279	10,268	383	341	76	64		
MALT AND FLOUR, INC BARLEY MALT	MT	16,890	17,020	5,184	5,240	2,748	3,876	706	1,115		
CORN CRITS AND HOMINY	MT	7,633	11,568	1,254	1,856	1,269	3,338	208	502		
CORNMEAL	MT	40,267	59,219	7,673	11,078	6,214	5,695	1,147	1,156		
CORN STARCH	MT	24,535	19,277	8,964	7,475	3,659	2,860	1,455	1,017		
OTHER CORN PRODUCTS	MT	J	1,993	0	397	0	479	0	98		
OATMEAL & OATS, ROLLED, ETC	MT	7,431	12,537	2,325	3,745	1,384	1,997	442	594		
MILLED	MT	1,160,739	1,117,540	351,116	415,177	119,122	155,459	39,059	63,135		
HUSKED, BROWN	MT	1,009,075	1,008,019	315,947	384,158	108,311	147,856	36,595	60,794		
RYE	MT	542	516	45	42	64	150	4	10		
WHEAT AND PRODUCTS	MT	12,786,289	16,521,267	1,699,485	1,962,280	2,097,494	2,960,843	256,504	372,705		
WHEAT	MT	12,028,027	15,847,078	1,556,238	1,839,882	1,911,420	2,810,969	232,703	344,818		
WHEAT FLOUR	MT	584,514	486,157	109,574	89,754	168,752	127,662	30,664	23,740		
OTHER WHEAT PRODUCTS	MT	173,748	188,032	33,674	32,644	17,322	22,212	3,137	4,147		
BAKERY PRODUCTS	MT	13,559	7,075	14,818	7,625	1,851	108	2,094	76		
DIETETIC FOODS	MT	415	232	1,325	471	39	0	148	0		
BLENDED FOOD PRODUCTS	MT	103,163	103,966	37,946	39,259	9,838	12,618	3,357	4,073		
OTHER	---	---	---	31,071	42,048	---	---	6,293	7,454		
FEEDS AND FODDERS, EX OIL CAKE&MEAL	---	---	---	371,021	315,562	---	---	64,707	48,593		
HAY, FODDER, ROOTS, LUPINES, ETC	MT	150,946	61,348	15,534	5,392	8,523	4,371	734	377		
CORN BYPRODUCTS, FEED	MT	1,157,161	1,031,743	134,634	132,242	404,789	181,061	32,145	24,782		
ALFALFA MEAL, DEHYDRATED	MT	121,499	43,032	16,008	4,705	4,143	543	581	64		
ALFALFA MEAL, SUN-CURED	MT	97,006	90,050	11,443	8,227	4,817	4,039	615	411		
ALFALFA HAY CUBES	MT	91,667	90,399	10,028	8,778	10,789	16,381	1,129	1,471		
ANIMAL FEED, PREPARED	MT	161,404	176,172	55,520	49,299	22,838	19,983	9,290	7,330		
OTHER	---	---	---	127,854	106,920	---	---	20,212	14,157		
OILSEEDS AND PRODUCTS	---	---	---	4,255,390	4,586,223	---	---	706,899	768,801		
OIL CAKE AND MEAL	MT	2,889,511	3,515,431	611,246	690,986	388,997	609,242	96,440	125,649		
SOYBEAN OIL CAKE AND MEAL	MT	2,804,542	3,390,897	593,329	670,424	387,308	598,109	95,337	123,664		
OTHER	MT	84,969	124,534	17,916	20,562	1,689	11,133	1,103	1,985		
OILSEEDS	---	---	---	3,217,854	3,252,531	---	---	544,998	543,131		
FLAXSEED	MT	29	25,150	6	5,428	29	101	6	25		
SOYBEANS	MT	11,169,816	12,755,579	3,013,442	2,925,022	1,552,436	1,979,251	518,377	513,096		
SUNFLOWER SEED	MT	296,978	581,936	86,795	136,068	13,582	26,472	4,960	6,234		
SAFFLOWER SEED	MT	5,796	16,578	1,940	4,090	64	131	11	48		
PEANUTS, SHELLED BASIS	MT	136,755	219,737	96,005	169,198	26,746	29,596	17,737	22,696		
OTHER	MT	72,199	45,292	19,665	12,726	12,957	2,115	3,907	1,032		
VEG OILS AND WAXES	MT	700,900	897,849	409,705	541,453	97,993	151,386	62,966	95,568		
COTTONSEED OIL	MT	196,591	196,286	108,361	118,743	32,844	27,985	19,990	15,950		
SOYBEAN OIL	MT	394,614	555,819	213,039	300,309	51,602	105,234	30,374	61,528		
PEANUT OIL	MT	10,085	27,115	6,700	24,351	1,570	4,736	1,068	4,740		
OTHER	MT	79,610	118,629	81,605	98,050	11,977	13,431	11,534	13,356		
PROTEIN SUBSTANCES	MT	15,912	22,806	16,585	21,252	2,405	5,193	2,495	4,453		

CONTINUED

TABLE 22 --U.S. AGRICULTURAL EXPORTS: QUANTITY AND VALUE BY COMMODITY--CONTINUED

COMMODITY	UNIT	OCTOBER-APRIL				APRIL			
		QUANTITY		VALUE		QUANTITY		VALUE	
		76/77	77/78 1/	76/77	77/78 1/	1977	1978 1/	1977	1978 1/
		1,000 DOL.		1,000 DOL.		1,000 DOL.		1,000 DOL.	
TOBACCO, UNMANUFACTURED	MT	179,477	180,585	654,073	738,626	14,197	19,583	48,603	76,906
BURLEY	MT	21,649	19,319	91,331	88,113	3,845	4,238	14,221	16,957
CIGAR WRAPPER	MT	1,059	950	14,746	12,761	137	147	1,377	1,952
DARK-PIPED KENTUCKY AND TENNESSEE	MT	4,597	2,831	14,179	11,129	648	598	2,169	2,505
FLUE-CURED	MT	117,871	120,130	501,868	589,044	6,536	10,493	26,330	47,955
MARYLAND	MT	1,582	1,126	5,692	4,432	484	173	2,043	594
OTHER	MT	32,728	36,220	26,156	33,147	2,547	3,934	2,463	6,944
VEGETABLES AND PREPARATIONS	---	---	---	441,910	347,507	---	---	58,573	56,052
CANNED	MT	81,481	66,955	47,570	44,246	11,058	9,267	7,229	6,679
ASPARAGUS	MT	549	729	685	1,158	28	45	46	67
CORN	MT	17,046	22,682	10,125	12,438	3,097	3,136	1,923	2,075
SOUPS	MT	7,941	3,840	5,611	2,789	1,025	0	708	0
TOMATOES, TOMATO SAUCE AND PUREE	MT	16,333	18,292	11,084	12,855	2,504	3,341	1,810	2,232
OTHER	MT	39,621	21,412	20,065	15,006	4,404	2,745	2,742	2,304
PULSES	MT	179,624	149,010	69,547	70,599	18,516	23,515	6,865	12,323
DRIED BEANS	MT	1,114,186	115,619	37,509	57,870	12,287	19,627	4,403	10,216
DRIED PEAS, INC CORN AND CHICK	MT	55,002	21,439	29,068	10,252	5,538	3,285	2,064	1,696
DRIED LENTILS	MT	23,436	2,518	11,871	2,187	691	420	398	330
DRIED, OTHER	MT	0	434	0	291	0	183	0	81
FRESH	MT	718,821	423,947	157,341	114,924	42,193	71,922	20,092	20,001
ASPARAGUS	MT	1,533	1,663	1,536	2,197	1,977	946	1,019	1,147
LETTUCE	MT	111,294	109,522	22,523	24,798	18,464	16,306	3,184	4,466
ONIONS	MT	103,766	57,720	22,230	12,878	5,882	5,492	1,505	1,628
POTATOES, EXCEPT SWEET POTATOES	MT	314,351	52,740	49,704	7,846	17,834	9,371	2,713	1,286
TOMATOES	MT	37,149	42,779	14,380	15,823	2,373	4,013	1,197	1,325
OTHER	MT	14,169	159,524	50,969	51,722	36,563	35,800	10,474	17,149
FROZEN VEGETABLES	MT	39,933	14,432	20,255	19,153	5,681	5,167	2,990	2,849
HOPS	MT	7,017	5,087	15,627	11,700	1,926	738	4,243	1,728
SOUPS AND VEGETABLES, DEHYDRATED	MT	34,941	32,310	36,566	35,410	4,421	5,782	4,429	5,537
TOMATO JUICE, CANNED	HCL	121,778	91,557	4,186	5,065	11,996	15,561	433	879
VEGETABLE SEASONINGS	MT	9,211	3,266	12,540	4,423	1,279	113	1,795	306
OTHER	---	---	---	83,513	47,348	---	---	11,172	6,691
OTHER VEGETABLE PRODUCTS	---	---	---	428,257	517,156	---	---	62,211	73,724
COFFEE	MT	11,743	11,657	44,240	58,412	1,688	971	7,358	7,623
DRUGS, HERBS, ROOTS, ETC	MT	3,052	2,654	19,528	31,633	430	395	1,277	2,804
ESSENTIAL OILS AND RESINOIDS	MT	4,525	4,269	53,536	51,282	760	938	7,934	9,220
FLAVORING SUBSTANCES, SUGARS, EXTRACTS	---	---	---	57,379	91,822	---	---	10,880	14,592
HONEY	MT	937	1,331	1,345	2,065	132	183	192	325
NURSERY STOCK	---	---	---	26,751	29,769	---	---	4,657	5,845
SEEDS, EXCEPT OILSEEDS	MT	71,524	152,940	118,854	139,514	7,163	7,917	12,580	12,856
SPICES	MT	3,121	3,749	2,121	9,291	438	568	1,335	1,389
OTHER	---	---	---	96,370	97,605	---	---	15,324	18,027

1/ PRELIMINARY

TABLE 23--U.S. AGRICULTURAL EXPORTS: UNIT VALUES BY COMMODITY GROUP
DOLLARS PER UNIT

COMMODITY	UNIT	OCTOBER-APRIL		APRIL	
		76/77	77/78	1977	1978
ALL COMMODITIES	---	---	---	---	---
NONAGRICULTURAL COMMODITIES	---	---	---	---	---
AGRICULTURAL COMMODITIES	---	---	---	---	---
ANIMALS AND ANIMAL PRODUCTS	---	---	---	---	---
ANIMALS LIVE, EX POULTRY	---	---	---	---	---
CATTLE	NO	560.851	734.680	587.394	1,073.897
OTHER	---	---	---	---	---
DAIRY PRODUCTS	---	---	---	---	---
BUTTER	MT	1,953.350	2,442.512	2,191.980	2,283.050
CHEESE AND CURD	MT	2,838.198	2,930.449	2,933.861	2,999.943
MILK AND CREAM	---	---	---	---	---
CONDENSED OR EVAPORATED	MT	643.055	617.692	615.188	613.785
DRY, WHOLE MILK AND CREAM	MT	582.423	1,087.705	671.190	1,350.756
FRESH OR SOUR	LIT	.718	.590	.649	.574
NONFAT DRY	MT	1,393.672	1,337.996	1,391.796	1,580.254
OTHER	---	---	---	---	---
FATS, OILS, AND GREASES	MT	592.458	412.405	408.598	427.310
LARD AND OTHER RENDERED PIG FAT	MT	499.530	504.353	544.262	616.181
TALLOW	MT	380.034	403.236	392.750	418.837
EDIBLE	MT	398.353	406.609	---	543.263
INEDIBLE	MT	379.518	403.220	392.750	418.776
OTHER	MT	493.612	459.803	477.127	461.458
MEATS AND MEAT PREPARATIONS	MT	1,410.885	1,587.346	1,392.712	1,861.974
BEEF AND VEAL, EXCEPT OFFALS	MT	2,935.753	3,059.794	3,006.184	3,517.152
PORK, EXCEPT OFFALS	MT	1,767.643	1,934.753	1,761.540	2,461.339
OFFALS, EDIBLE, VARIETY MEATS	MT	873.842	943.043	906.090	1,793.284
OTHER	MT	1,481.863	1,699.502	1,581.742	1,814.897
POULTRY AND POULTRY PRODUCTS	---	---	---	---	---
POULTRY, LIVE	---	---	---	---	---
BREEDING CHICKS	NO	1.857	1.976	2.184	2.247
BABY CHICKS, EX BREEDING CHICKS	NO	.323	.252	.352	.300
OTHER	---	---	---	---	---
POULTRY MEAT, FRESH, FROZEN	MT	947.656	998.015	929.144	1,050.878
CHICKENS	MT	898.834	958.524	911.819	1,007.807
TURKEYS	MT	1,195.357	1,165.194	997.639	1,237.912
OTHER	MT	1,132.214	1,158.413	1,111.631	1,265.564
POULTRY, CANNED AND SPECIALTIES	MT	1,528.177	1,612.786	1,233.468	1,428.683
OTHER POULTRY	MT	---	1,713.870	---	1,914.637
EGGS IN THE SHELL, FOR HATCHING	DOZ	1.435	1.466	1.437	1.504
EGGS IN THE SHELL, OTHER	DOZ	.654	.606	.677	.618
EGGS AND EGGS ALBUMEN, DRIED	MT	5,990.734	4,080.744	5,795.857	4,695.669
EGGS & ALBUMEN, OTHERWISE PRES	MT	2,344.189	1,403.618	2,347.732	1,433.366
FEATHERS AND DOWN	---	---	---	---	---

CONTINUED

TABLE 23--U.S. AGRICULTURAL EXPORTS: UNIT VALUES BY COMMODITY GROUP
DOLLARS PER UNIT

COMMODITY	UNIT	OCTOBER-APRIL		APRIL	
		76/77	77/78	1977	1978
HIDES AND SKINS, INC FURSKINS					
CATTLE HIDES, WHOLE	TPC	20,940.960	21,948.275	22,272.859	23,556.442
FURSKINS	---	---	---	---	---
OTHER	---	---	---	---	---
OTHER ANIMAL PRODUCTS					
HAIR, ANIMAL, EX WOOL OR FINE HAIR	MT	1,554.961	1,003.985	1,558.200	899.248
SAUSAGE CASINGS	MT	3,606.786	3,371.606	3,869.198	2,495.351
WOOL, UNMANUFACTURED, INC FINE HAIR	MT	7,442.748	8,503.818	7,635.107	9,407.499
OTHER	---	---	---	---	---
VEGETABLE PRODUCTS					
COTTON, UNMANUFACTURED					
COTTON, RAW	MT	1,622.935	1,367.449	1,588.364	965.429
LINTERS	---	---	---	---	---
FRUITS AND PREPARATIONS					
CANNED					
CHERRIES	MT	638.527	627.937	657.425	610.460
FRUIT COCKTAIL	MT	1,026.751	1,140.190	1,056.387	1,220.425
PEACHES	MT	634.550	673.991	615.243	915.660
PEARS	MT	524.732	585.856	545.052	486.391
PINEAPPLES	MT	621.367	606.926	627.650	639.304
OTHER	MT	639.459	714.446	598.819	746.344
DRIED					
PRUNES	MT	841.548	716.048	865.006	696.403
GRAPES (RAISINS)	MT	1,096.630	1,222.548	1,256.907	1,329.073
OTHER	MT	877.558	1,064.661	1,000.206	1,167.902
FRESH					
APPLES	MT	1,364.546	1,351.286	1,692.478	1,303.708
BERRIES	MT	1,284.857	1,473.809	1,417.410	2,204.256
GRAPEFRUIT	MT	309.026	363.331	281.002	328.816
GRAPES	MT	350.884	439.393	349.262	405.771
LEMONS AND LINES	MT	838.271	852.653	875.442	798.246
ORANGES, TANGERINES, & CLEMENTINES	MT	226.256	224.512	212.849	226.638
PEARS	MT	539.212	574.169	802.065	872.116
OTHER	MT	332.325	334.297	269.023	305.508
FRUIT JUICES	MT	280.927	364.796	275.841	353.087
GRAPEFRUIT	MT	329.669	379.886	342.113	492.876
ORANGE	MT	474.666	483.516	533.913	491.450
OTHER	HCL	64.590	57.496	67.550	49.326
FROZEN FRUITS	HCL	49.794	48.945	51.910	44.474
OTHER	HCL	76.630	63.161	77.507	51.317
FROZEN FRUITS	HCL	97.639	50.037	56.582	48.172
OTHER	MT	857.855	780.238	936.506	833.789
OTHER	MT	562.733	2,245.750	579.119	---
NUTS AND PREPARATIONS					
ALMONDS, SHELLED BASIS	MT	1,990.514	2,517.003	2,694.071	2,727.520
PALM NUTS, NOT SHELLED BASIS	MT	1,260.869	1,402.365	4,584.466	1,943.228
OTHER	---	---	---	---	---

CONTINUED

TABLE 23--U.S. AGRICULTURAL EXPORTS: UNIT VALUES BY COMMODITY GROUP
DOLLARS PER UNIT

COMMODITY	UNIT	OCTOBER-APRIL		APRIL	
		76/77	77/78	1977	1978
GRAINS AND PREPARATIONS					
FEED GRAINS AND PRODUCTS	MT	111.149	99.577	199.776	197.027
FEED GRAINS	MT	119.422	98.970	100.226	106.474
BARLEY	MT	124.331	93.133	125.372	107.814
CORN	MT	118.312	90.907	109.748	107.510
GRAIN SORGHUMS	MT	125.756	93.710	104.501	96.716
OATS	MT	122.764	99.835	104.849	106.748
MALT AND FLOUR, INC BARLEY MALT	MT	306.439	307.871	254.746	247.713
CORN CRITS AND HOMOINY	MT	164.219	161.275	164.231	150.375
CORN MEAL	MT	190.544	187.075	184.511	202.708
CORN STARCH	MT	436.521	387.759	397.601	355.600
OTHER CORN PRODUCTS	MT	---	199.036	---	203.894
OATMEAL & OATS, ROLLED, ETC	MT	312.916	298.750	319.137	297.344
RICE	MT	352.403	371.509	327.884	406.123
MILLED	MT	313.175	301.102	337.865	411.173
HUSKED, BROWN	MT	231.898	283.224	227.937	307.498
RYE	MT	89.080	80.607	66.406	66.733
WHEAT AND PRODUCTS	MT	132.015	118.773	127.654	125.878
WHEAT	MT	129.384	110.100	121.744	122.659
WHEAT FLOUR	MT	197.451	194.621	181.717	184.961
OTHER WHEAT PRODUCTS	MT	193.610	173.679	181.785	186.485
BAKERY PRODUCTS	MT	1,092.854	1,377.693	1,131.400	793.398
DIETETIC FOODS	MT	3,193.159	2,928.241	3,796.530	---
BLENDED FOOD PRODUCTS	MT	367.825	377.616	341.262	322.621
OTHER	---	---	---	---	---
FEEDS AND FODDERS, EX OIL CAKE & MEAL					
HAY, FODDER, ROOTS, LUPINES, ETC	MT	1,209.914	87.897	81.078	85.241
CORN BYPRODUCTS, FEED	MT	116.349	128.173	74.417	130.473
ALFALFA MEAL, DEHYDRATED	MT	131.752	105.326	140.312	118.746
ALFALFA MEAL, SUN-CURED	MT	117.998	91.363	127.729	101.645
ALFALFA HAY CUBES	MT	109.396	97.098	104.674	89.801
ANIMAL FEED, PREPARED	MT	343.942	279.833	416.793	366.817
OTHER	---	---	---	---	---
OILSEEDS AND PRODUCTS					
OIL CAKE AND MEAL	MT	211.539	106.556	247.919	206.238
SOYBEAN OIL CAKE AND MEAL	MT	211.563	197.713	246.152	206.758
OTHER	MT	210.856	165.117	653.129	178.265
OILSEEDS	---	---	---	---	---
FLAXSEED	MT	202.448	215.809	202.444	247.900
SOYBEANS	MT	269.784	229.313	333.912	259.237
SUNFLOWER SEED	MT	292.260	233.820	365.201	235.499
SAFFLOWER SEED	MT	334.723	246.698	166.609	367.275
PEANUTS, SHELLLED BASIS	MT	712.021	771.001	643.143	766.861
OTHER	MT	272.378	280.981	301.537	487.864
VEG OILS AND WAXES	MT	594.542	603.056	642.555	631.287
COTTONSEED OIL	MT	551.200	604.947	608.647	569.946
SOYBEAN OIL	MT	539.868	547.311	588.622	584.674
PEANUT OIL	MT	564.356	896.070	688.073	1,000.909
OTHER	MT	819.243	820.528	962.993	993.985
PROTEIN SUBSTANCES	MT	1,042.337	931.877	1,437.609	857.592

CONTINUED

TABLE 23--U.S. AGRICULTURAL EXPORTS: UNIT VALUES BY COMMODITY GROUP
DOLLARS PER UNIT

COMMODITY	UNIT	OCTOBER-APRIL		APRIL	
		76/77	77/78	1977	1978
TOBACCO, UNMANUFACTURED	MT	3,644.325	4,090.187	3,423.492	3,927.194
BURLEY	MT	4,218.798	4,560.933	3,698.595	4,001.071
CIGAR WRAPPER	MT	14,044.062	13,432.949	10,354.263	13,279.027
DARK-PIPED KENTUCKY AND TENNESSEE	MT	3,384.511	3,931.239	3,344.870	4,189.132
FLUE-CURED	MT	4,257.771	4,903.386	4,028.500	4,570.159
MARYLAND	MT	3,724.223	3,536.147	4,220.983	3,432.254
OTHER	MT	776.153	914.936	966.931	1,765.155
VEGETABLES AND PREPARATIONS	---	---	---	---	---
CANNED	---	---	---	---	---
ASPARAGUS	MT	583.815	660.836	653.745	720.688
CORN	MT	1,267.651	1,586.206	1,631.679	1,489.822
SOUPS	MT	593.969	548.366	620.870	661.706
TOMATOES, TOMATO SAUCE AND PUREE	MT	706.573	726.384	690.596	---
OTHER	MT	678.651	702.769	722.982	668.055
PULSES	MT	536.428	710.833	622.723	839.522
DRIED BEANS	MT	387.184	504.245	370.767	524.067
DRIED PEAS, INC CORN AND CHICK	MT	371.599	500.522	358.344	520.507
DRIED LENTILS	MT	364.859	478.187	372.753	516.261
DRIED, OTHER	MT	506.517	868.569	575.761	785.936
FRESH	---	---	---	---	---
ASPARAGUS	MT	218.888	271.082	244.446	278.098
LETTUCE	MT	964.043	1,321.064	946.044	1,220.370
ONIONS	MT	202.371	225.420	172.452	273.892
POTATOES, EXCEPT SWEET POTATOES	MT	214.231	223.106	255.816	296.422
TOMATOES	MT	150.170	148.775	152.105	137.239
OTHER	MT	387.084	371.295	504.595	330.105
FROZEN VEGETABLES	MT	317.227	321.720	286.464	283.502
HOPS	MT	507.231	556.752	526.263	551.337
SOUPS AND VEGETABLES, DEHYDRATED	MT	2,226.336	2,303.206	2,202.869	2,340.913
TOMATO JUICE, CANNED	MT	1,046.516	1,095.947	1,001.768	974.916
VEGETABLE SEASONINGS	HCL	33.569	55.322	36.088	56.491
OTHER	MT	1,361.374	1,535.680	1,413.132	2,710.301
OTHER VEGETABLE PRODUCTS	---	---	---	---	---
COFFEE	MT	4,115.744	5,010.015	4,358.921	7,851.136
DRUGS, HERBS, ROOTS, ETC	MT	6,398.346	11,919.139	2,968.956	7,099.025
ESSENTIAL OILS AND RESINOIDS	MT	11,828.472	11,956.673	10,439.012	9,829.433
FLAVORING SIRUPS, SUGARS, EXTRACTS	---	---	---	---	---
HONEY	MT	1,435.629	1,551.200	1,457.689	1,776.754
NURSERY STOCK	---	---	---	---	---
SEEDS, EXCEPT OILSEEDS	MT	1,575.728	912.160	1,756.278	1,623.894
SPICES	MT	2,602.881	2,454.266	3,047.285	2,445.984
OTHER	---	---	---	---	---

TABLE 24--U.S. AGRICULTURAL EXPORTS: QUANTITY AND VALUE BY COMMODITY AND COUNTRY

COMMODITY AND COUNTRY	UNIT	OCTOBER-APRIL				APRIL			
		QUANTITY		VALUE		QUANTITY		VALUE	
		76/77	77/78 1/	76/77	77/78 1/	1977	1978 1/	1977	1978 1/
		1,000 DOL.	1,000 DOL.			1,000 DOL.	1,000 DOL.		
CATTLE, LIVE	NO	60,518	58,542	33,942	43,010	6,874	6,304	4,038	6,770
CANADA		28,904	10,088	11,041	3,604	1,959	413	519	225
MEXICO		14,462	15,225	6,529	8,280	2,071	1,414	917	786
COSTA RICA		1,759	1,042	1,584	1,049	292	154	285	118
BRAZIL		532	791	1,402	1,464	55	59	183	409
ARGENTINA		471	648	932	1,134	0	211	0	320
HUNGARY		134	1,375	75	977	134	0	75	0
SPAIN		634	132	921	199	76	0	47	0
IRAN		3,365	8,636	2,761	7,327	692	1,887	378	2,327
KOREA, REPUBLIC OF		2,797	9,087	2,529	7,273	804	1,256	617	1,159
JAPAN		3,571	3,250	3,112	3,701	665	319	921	614
LIBYA		0	666	0	1,489	0	0	0	0
OTHER		3,889	7,602	3,053	6,512	126	591	96	812
MILK & CREAM, CONDENSED OR EVAPORATED	MT	9,887	10,774	6,358	6,655	2,075	1,621	1,277	995
MEXICO		8,421	8,910	4,974	5,224	1,911	1,463	1,140	862
NETHERLANDS ANTILLES		112	47	236	81	1	0	1	0
TRUST TERR PAC IS		401	655	297	490	22	76	16	65
GUINEA		145	71	174	79	20	4	25	3
OTHER		807	1,091	676	782	121	78	95	65
MILK, NONFAT DRY	MT	23,132	28,793	32,240	38,526	2,538	3,284	3,532	5,191
GUATEMALA		1,346	1,106	1,621	1,709	19	357	8	561
HONDURAS		228	578	338	882	91	0	134	0
COSTA RICA		914	92	1,363	143	0	3	0	6
PANAMA		555	505	828	772	0	80	0	132
MAITI		1,034	1,317	1,479	1,997	428	285	628	462
PERU		367	527	512	794	91	0	135	0
CHILE		3,280	46	4,800	70	0	1	0	2
LEBANON		586	1,134	870	1,784	0	1,135	0	1,784
JORDAN		57	638	84	1,030	0	242	0	391
AFGHANISTAN		1	572	2	915	0	0	0	0
INDIA		5,660	386	7,926	602	717	315	1,134	496
PHILIPPINES		3,000	3,240	4,374	4,387	0	12	0	7
MOROCCO		481	1,722	693	2,239	14	0	2	0
ALGERIA		0	1,750	0	2,824	0	0	0	0
TUNISIA		602	380	798	609	0	0	0	0
EGYPT		855	174	1,260	261	308	6	451	8
SUDAN		181	1,800	38	2,732	159	0	5	0
GHANA		589	263	873	401	408	0	605	0
UPPER VOLTA		426	653	628	983	0	105	0	169
SOMALIA		0	2,471	0	3,694	0	0	0	0
MOZAMBIQUE		0	1,270	0	1,973	0	58	0	90
OTHER		2,969	8,148	3,753	7,726	304	686	431	1,085
LARD AND OTHER RENDERED PIG FAT	MT	63,121	36,953	29,006	18,637	8,343	3,777	4,541	2,327
CANADA		9,201	12,646	3,960	5,808	1,388	774	775	454

CONTINUED

TABLE 24 --U.S. AGRICULTURAL EXPORTS: QUANTITY AND VALUE BY COMMODITY AND COUNTRY--CONTINUED

COMMODITY AND COUNTRY	UNIT	OCTOBER-APRIL				APRIL			
		QUANTITY		VALUE		QUANTITY		VALUE	
		76/77	77/78 1/	76/77	77/78 1/	1977	1978 1/	1977	1978 1/
		1,000 DOL.	1,000 DOL.			1,000 DOL.	1,000 DOL.		
MEXICO		19,842	16,588	9,983	8,583	4,249	1,878	2,331	1,141
BELIZE		558	677	474	561	179	202	154	183
HAITI		665	916	350	454	148	204	85	100
CHILE		0	550	0	385	0	0	0	0
UNITED KINGDOM		21,243	4,103	9,098	1,839	1,956	404	1,012	192
NETHERLANDS		2,660	0	777	0	0	0	0	0
BELGIUM-LUXEMBOURG		3,447	301	1,685	130	395	0	163	0
POLAND		5,076	0	2,366	0	0	0	0	0
OTHER		429	1,172	313	878	29	316	21	256
TALLOW, INEDIBLE	MT	691,691	680,413	262,717	274,356	114,266	120,947	44,878	50,650
MEXICO		14,721	24,644	5,676	9,728	3,296	4,388	1,369	1,839
COLOMBIA		23,200	16,464	8,265	6,117	4,330	2,225	1,730	894
VENEZUELA		9,947	16,466	3,802	6,748	389	3,013	157	1,173
UNITED KINGDOM		62,771	37,950	23,544	14,735	11,938	8,818	4,599	3,651
NETHERLANDS		62,090	60,117	23,875	22,980	9,525	12,495	3,626	5,045
BELGIUM-LUXEMBOURG		17,277	21,650	6,617	7,809	2,843	1,398	1,053	542
FRANCE		17,781	12,124	6,842	4,709	6,136	1,680	2,424	727
FED. REP. OF GERMANY		45,380	50,550	16,912	18,497	12,328	10,747	4,879	4,386
USSR		0	15,032	0	6,252	0	15,032	0	6,252
SPAIN		30,236	17,602	11,563	6,905	4,726	2,699	1,868	1,154
ITALY		21,762	8,842	8,129	3,530	3,231	263	1,290	112
PAKISTAN		25,822	29,968	10,319	12,986	4,147	4,622	1,626	2,248
KOREA, REPUBLIC OF		62,502	40,157	23,057	15,775	7,312	3,897	2,913	1,621
JAPAN		55,469	50,221	20,947	19,745	13,197	3,183	4,988	1,351
ALGERIA		10,885	22,293	4,165	8,773	0	2,851	0	1,173
EGYPT		61,023	68,102	23,436	30,898	8,203	13,887	3,251	5,576
NIGERIA		21,069	25,034	7,969	9,980	2,409	5,637	892	2,476
OTHER		149,755	163,194	57,599	68,169	20,254	24,113	8,210	10,431
BEEF AND VEAL, EXCEPT OFFALS	MT	20,946	28,613	61,492	87,550	2,690	4,487	8,087	15,781
CANADA		2,794	2,028	10,333	6,912	229	316	925	1,171
BERMUDA		413	492	1,742	1,950	94	68	418	318
BAHAMAS		1,531	1,646	4,525	5,153	228	240	680	826
NETHERLANDS ANTILLES		459	605	1,811	2,170	75	63	264	218
NETHERLANDS		444	440	1,862	1,595	94	61	416	228
IRAN		267	164	1,254	689	33	36	171	179
SAUDI ARABIA		329	1,005	1,540	3,739	61	197	185	767
HONG KONG		350	326	1,467	1,688	24	40	87	199
JAPAN		10,048	17,378	23,269	49,086	1,334	2,895	3,266	9,725
OTHER		4,312	4,528	13,690	14,568	519	572	1,675	2,153
PORK, EXCEPT OFFALS	MT	74,816	63,389	132,203	123,265	9,627	7,538	16,958	18,563
CANADA		49,412	32,901	75,612	55,625	5,903	2,708	8,500	5,111
MEXICO		449	4,572	417	2,992	70	642	50	391
BAHAMAS		1,320	1,604	2,383	3,181	167	244	278	515
VENEZUELA		994	5,482	1,595	11,285	100	162	200	437

CONTINUED.

TABLE 24--U.S. AGRICULTURAL EXPORTS: QUANTITY AND VALUE BY COMMODITY AND COUNTRY--CONTINUED

COMMODITY AND COUNTRY	UNIT	OCTOBER-APRIL				APRIL			
		QUANTITY		VALUE		QUANTITY		VALUE	
		76/77	77/78 1/	76/77	77/78 1/	1977	1978 1/	1977	1978 1/
		1,000 DOL.		1,000 DOL.		1,000 DOL.		1,000 DOL.	
JAPAN		17,323	12,279	43,172	38,157	2,278	3,004	6,023	10,363
OTHER		5,317	6,549	9,023	12,024	1,109	778	1,906	1,746
OFFALS, EDIBLE, VARIETY MEATS	MT	114,077	105,666	99,685	99,650	18,511	14,843	16,772	16,228
CANADA		1,587	3,208	978	2,602	149	323	114	382
MEXICO		10,013	7,173	4,950	4,076	1,042	1,266	495	681
UNITED KINGDOM		20,413	19,469	15,671	15,000	3,541	2,270	2,688	1,928
NETHERLANDS		13,553	13,454	11,317	10,959	2,096	2,836	1,946	1,661
BELGIUM-LUXEMBOURG		6,982	7,298	7,536	7,801	1,409	1,040	1,615	1,061
FRANCE		37,435	32,354	35,997	29,291	5,776	4,251	6,199	4,353
FED. REP. OF GERMANY		6,322	5,313	3,888	2,348	1,986	256	1,101	101
JAPAN		7,275	9,351	11,256	20,295	1,143	2,063	1,697	4,882
OTHER		10,498	8,047	8,093	7,276	1,369	1,337	916	1,178
BREEDING CHICKS	NNO	5,561	6,443	10,327	12,730	815	998	1,779	2,243
CANADA		1,004	957	791	934	168	218	141	206
MEXICO		170	221	907	1,106	34	38	268	229
COLOMBIA		81	204	206	576	30	36	77	125
VENEZUELA		184	253	542	741	31	28	55	62
BRAZIL		147	165	718	954	32	32	225	250
FRANCE		85	80	445	488	15	27	141	203
SPAIN		174	200	625	895	12	30	17	187
PHILIPPINES		215	181	421	347	68	28	106	60
JAPAN		1,152	931	1,815	1,634	181	145	296	254
OTHER		2,348	3,252	3,857	5,054	244	417	453	667
POULTRY MEAT, CHICKENS, FRESH, FROZEN	MT	90,503	91,914	81,347	88,102	12,475	13,448	17,375	13,552
CANADA		7,412	5,058	7,672	5,466	1,024	699	1,022	820
MEXICO		3,032	3,640	2,270	2,938	462	519	364	430
JAMAICA		9,046	8,670	2,856	3,897	1,462	1,134	463	920
LEEWARD-WINDWARD IS		2,864	4,249	1,683	2,894	539	569	320	482
NETHERLANDS ANTILLES		2,132	2,267	2,124	2,585	224	234	220	271
VENEZUELA		2,714	7,245	2,721	7,591	8	1,402	9	1,463
USSR		6,335	0	6,726	0	3,042	0	3,376	0
IRAQ		14,002	3,934	14,025	3,881	0	0	0	0
SINGAPORE		5,199	5,990	4,512	5,465	693	684	654	642
HONG KONG		12,391	11,755	9,620	9,177	1,586	2,082	1,221	1,604
JAPAN		15,231	20,052	16,665	24,358	1,943	2,944	2,272	3,569
EGYPT		40	2,481	67	2,338	40	0	67	0
CANARY ISLANDS		2,258	3,009	1,873	3,493	442	487	344	610
NIGERIA		1,275	4,181	1,067	3,701	113	1,508	77	1,291
OTHER		6,572	9,383	7,366	10,317	894	1,186	966	1,450
POULTRY MEAT, TURKEYS, FRESH, FROZEN	MT	13,414	15,587	15,033	18,162	1,105	1,989	1,281	2,462
CANADA		1,019	847	2,130	1,085	78	43	91	54
BERMUDA		264	144	419	233	0	5	0	9
BAHAMAS		332	376	391	458	15	37	14	36

CONTINUED

TABLE 24--U.S. AGRICULTURAL EXPORTS: QUANTITY AND VALUE BY COMMODITY AND COUNTRY--CONTINUED

COMMODITY AND COUNTRY	UNIT	OCTOBER-APRIL				APRIL			
		QUANTITY		VALUE		QUANTITY		VALUE	
		76/77	77/78 1/	76/77	77/78 1/	1977	1978 1/	1977	1978 1/
		1,000 DOL.	1,000 DOL.			1,000 DOL.	1,000 DOL.		
UNITED KINGDOM		689	602	1,750	1,577	15	84	21	186
FED. REP. OF GERMANY		4,499	5,703	4,953	6,809	343	853	349	1,154
AUSTRIA		254	81	382	165	6	16	7	44
SWITZERLAND		391	404	577	492	0	17	0	34
HONG KONG		918	505	877	487	103	60	66	68
JAPAN		362	227	455	416	20	21	39	45
NIGERIA		1,403	4,339	1,181	3,536	368	624	319	556
OTHER		2,483	2,359	2,925	2,905	157	226	195	275
CATTLE HIDES, WHOLE	MND	14,911	13,880	312,251	304,642	2,146	2,357	47,798	55,523
CANADA		584	496	10,463	9,609	82	81	1,565	1,801
MEXICO		758	1,324	14,285	26,016	136	146	2,483	3,255
FRANCE		615	324	14,224	7,885	83	59	2,139	1,479
FED. REP. OF GERMANY		304	244	6,607	5,013	40	32	903	737
CZECHOSLOVAKIA		533	329	9,926	6,406	38	39	811	739
SPAIN		732	527	13,702	9,827	81	68	1,481	1,093
ITALY		947	629	19,779	13,357	180	164	3,889	3,649
ROMANIA		1,113	834	20,673	15,732	128	255	2,523	5,679
KOREA, REPUBLIC OF		1,671	2,071	40,713	54,983	321	472	8,406	13,312
REP. OF CHINA (TAIWAN)		502	440	9,659	9,756	93	72	2,031	1,628
JAPAN		5,037	5,046	109,434	116,866	586	827	13,120	19,622
OTHER		2,115	1,611	42,793	29,192	377	142	8,467	2,728
FRUIT COCKTAIL, CANNED	MT	25,525	14,478	16,197	9,758	4,283	426	2,635	390
CANADA		12,044	6,876	7,785	4,344	1,730	57	1,093	34
PANAMA		410	357	297	286	40	8	29	11
NETHERLANDS ANTILLES		146	292	115	198	27	49	21	35
SWEDEN		1,228	417	724	284	256	1	146	1

CONTINUED

TABLE 24--U.S. AGRICULTURAL EXPORTS: QUANTITY AND VALUE BY COMMODITY AND COUNTRY--CONTINUED

COMMODITY AND COUNTRY	UNIT	OCTOBER-APRIL				APRIL			
		QUANTITY		VALUE		QUANTITY		VALUE	
		76/77	77/78 1/	76/77	77/78 1/	1977	1978 1/	1977	1978 1/
		1,000 DOL.		1,000 DOL.		1,000 DOL.		1,000 DOL.	
NORWAY		717	474	426	339	59	0	32	0
NETHERLANDS		493	389	315	254	155	16	103	12
BELGIUM-LUXEMBOURG		619	210	423	134	45	0	32	0
FED. REP. OF GERMANY		914	644	529	389	119	0	68	0
AUSTRIA		721	450	413	260	155	0	91	1
SWITZERLAND		2,241	481	1,271	310	152	0	107	0
SINGAPORE		985	433	592	313	338	8	202	10
HONG KONG		824	350	524	228	359	0	221	0
JAPAN		1,299	789	895	709	154	145	95	144
OTHER		2,884	2,317	1,844	1,710	693	142	397	139
PEACHES, CANNED	MT	33,352	48,067	17,501	24,315	3,651	9,133	1,990	4,442
CANADA		13,007	13,133	7,074	7,243	1,809	2,529	973	1,408
SWEDEN		1,341	667	755	330	345	73	190	38
NORWAY		509	904	283	488	15	73	7	37
UNITED KINGDOM		47	2,174	37	1,147	18	353	10	189
NETHERLANDS		549	1,422	272	683	27	253	17	113
BELGIUM-LUXEMBOURG		1,176	582	636	293	80	132	46	53
FED. REP. OF GERMANY		5,181	15,314	2,295	6,618	85	4,136	38	1,796
JAPAN		7,386	6,927	3,769	4,818	647	652	336	310
OTHER		4,154	4,937	2,381	2,695	626	932	373	499
PRUNES, DRIED	MT	30,786	37,320	27,016	39,733	2,980	2,412	2,981	2,817
CANADA		2,660	2,557	2,372	2,478	423	330	408	319
VENEZUELA		684	1,073	699	1,251	27	42	34	58
SWEDEN		1,538	1,604	1,610	2,227	204	342	234	510
NORWAY		1,109	1,116	1,064	1,271	120	134	117	148
FINLAND		1,510	1,039	1,622	1,341	195	2	225	6
DENMARK		1,852	1,530	1,626	1,641	100	155	83	162
UNITED KINGDOM		1,327	1,894	1,153	1,967	78	202	63	197
NETHERLANDS		590	624	636	991	55	51	63	62
BELGIUM-LUXEMBOURG		1,165	1,110	1,140	1,341	175	176	162	225
FRANCE		3,134	11,192	2,892	11,752	378	11	348	16
FED. REP. OF GERMANY		2,682	2,890	2,460	3,255	275	343	311	422
POLAND		1,055	0	789	0	100	0	76	0
USSR		1,353	241	702	199	0	0	0	0
SPAIN		757	920	804	1,083	39	35	38	30
ITALY		4,813	4,689	3,176	4,308	364	218	373	258
JAPAN		1,120	587	1,060	649	57	106	58	113
OTHER		3,437	4,047	3,210	3,958	389	265	388	283
GRAPES, DRIED (RAISINS)	MT	20,107	30,351	27,437	40,983	1,579	4,065	2,672	5,300
CANADA		2,866	3,577	4,279	4,536	321	521	524	654
VENEZUELA		330	890	670	1,567	70	16	157	25
SWEDEN		1,518	1,354	2,064	2,107	100	57	192	91
NORWAY		563	647	1,007	1,122	2	108	7	190
FINLAND		1,716	944	1,437	1,644	12	195	24	336

CONTINUED

TABLE 24 --U.S. AGRICULTURAL EXPORTS: QUANTITY AND VALUE BY COMMODITY AND COUNTRY--CONTINUED

COMMODITY AND COUNTRY	UNIT	OCTOBER-APRIL				APRIL			
		QUANTITY		VALUE		QUANTITY		VALUE	
		76/77	77/78 1/	76/77	77/78 1/	1977	1978 1/	1977	1978 1/
		1,000 DOL.	1,000 DOL.			1,000 DOL.	1,000 DOL.		
DENMARK		1,037	1,031	1,461	1,486	127	173	136	198
UNITED KINGDOM		653	1,702	927	2,248	58	56	107	76
NETHERLANDS		635	1,167	1,145	2,017	99	100	196	197
BELGIUM-LUXEMBOURG		441	954	823	1,512	20	129	41	215
FED. REP. OF GERMANY		943	2,162	1,339	2,856	140	222	246	274
SWITZERLAND		417	596	672	615	16	201	29	100
USSR		0	1,486	0	1,512	0	0	0	0
REP. OF CHINA (TAIWAN)		100	957	126	845	33	41	50	56
JAPAN		7,500	9,531	9,187	11,499	304	1,875	486	2,335
NEW ZEALAND		252	490	581	1,154	27	55	59	130
OTHER		1,136	2,857	1,714	4,262	250	316	418	422
GRAPEFRUITS, FRESH	MT	212,423	192,333	48,062	43,181	38,336	41,460	8,160	9,396
CANADA		41,485	43,983	8,417	8,619	5,213	7,380	981	1,329
NETHERLANDS		29,119	29,391	8,483	6,135	3,073	4,650	942	930
FRANCE		25,470	29,290	6,379	6,535	3,748	6,918	830	1,527
FED. REP. OF GERMANY		2,170	4,035	517	902	30	139	16	35
JAPAN		108,616	80,428	27,716	19,630	25,698	21,430	5,253	5,314
OTHER		5,564	5,206	1,550	1,360	575	943	137	262
GRAPES, FRESH	MT	43,713	63,163	23,571	36,266	201	562	161	490
CANADA		33,428	45,859	16,289	22,187	176	488	140	399
SWEDEN		825	1,854	546	1,400	0	0	0	0
UNITED KINGDOM		94	1,006	66	857	0	0	0	0
NETHERLANDS		120	1,243	102	1,042	0	0	0	0
SINGAPORE		797	1,195	575	979	0	0	0	0
INDONESIA		789	955	535	781	0	0	0	0
HONG KONG		2,819	3,042	2,265	2,867	0	27	0	33
JAPAN		607	1,253	544	1,243	0	7	0	4
OTHER		4,234	6,758	2,648	4,911	25	40	21	54
LEMONS AND LIMES, FRESH	MT	119,881	118,421	39,840	39,588	25,775	27,205	6,934	8,311
CANADA		10,227	9,958	3,645	3,831	1,447	1,520	555	666
SWEDEN		3,395	3,817	820	1,059	958	627	192	152
NETHERLANDS		5,520	5,031	1,465	1,383	1,040	637	262	156
BELGIUM-LUXEMBOURG		4,549	4,911	1,052	1,341	695	993	159	248
FRANCE		12,673	13,867	2,891	3,638	2,693	2,841	612	700
POLAND		3,649	5,889	826	1,421	3,649	5,483	826	1,342
USSR		6,081	4,859	1,376	1,196	2,606	2,165	590	546
HONG KONG		2,231	2,077	893	671	389	260	127	87
JAPAN		64,307	61,395	25,187	23,075	9,795	10,339	3,026	3,793
OTHER		7,251	6,616	1,686	1,974	2,603	2,322	585	622
ORANGES, TANGERINES, CLEMENTINES, FRESH	MT	228,095	200,148	64,078	73,013	47,827	48,370	13,193	17,079
CANADA		127,062	113,688	35,223	39,008	19,852	20,028	5,561	6,562
NETHERLANDS		6,168	7,281	1,988	2,107	1,817	3,214	540	824
SINGAPORE		8,089	5,570	2,139	1,987	2,183	1,240	536	456

CONTINUED

TABLE 24--U.S. AGRICULTURAL EXPORTS: QUANTITY AND VALUE BY COMMODITY AND COUNTRY--CONTINUED

COMMODITY AND COUNTRY	UNIT	OCTOBER-APRIL				APRIL			
		QUANTITY		VALUE		QUANTITY		VALUE	
		76/77	77/78 (1/)	76/77	77/78 (1/)	1977	1978 (1/)	1977	1978 (1/)
		1,000 DOL.		1,000 DOL.		1,000 DOL.		1,000 DOL.	
HONG KONG		58,706	42,787	18,768	18,967	12,094	9,692	3,494	4,682
JAPAN		10,831	15,914	3,567	6,177	2,437	6,899	766	2,357
NEW ZEALAND		7,505	5,014	1,837	1,830	4,782	2,747	1,224	911
OTHER		9,733	9,894	2,557	2,938	4,681	4,550	1,072	1,267
GRAPEFRUIT JUICE	MLTR	17,064	20,911	8,497	10,235	3,382	5,806	1,756	2,582
CANADA		10,876	10,443	4,500	5,069	1,680	1,782	807	943
BAHAMAS		978	763	452	334	235	19	100	7
UNITED KINGDOM		710	2,521	534	1,229	39	1,918	41	583
FED. REP. OF GERMANY		484	1,364	339	535	211	313	144	133
JAPAN		492	591	508	612	88	160	79	213
OTHER		4,323	5,229	2,164	2,456	1,120	1,614	585	652
ORANGE JUICE	MLTR	67,749	88,013	51,916	55,590	10,244	18,568	7,940	9,529
CANADA		36,150	50,905	27,778	29,996	3,708	8,687	3,007	3,973
SWEDEN		5,520	7,065	5,293	5,382	925	2,568	1,046	885
NETHERLANDS		4,355	3,431	3,081	3,165	1,312	1,142	840	766
OTHER		21,724	26,611	15,764	19,046	4,298	6,171	3,047	3,904
ALMONDS, SHELLED BASIS	MT	87,814	93,602	148,922	200,192	7,878	7,070	14,125	16,341
SWEDEN		5,193	5,197	8,750	10,794	366	369	633	915
UNITED KINGDOM		5,081	4,843	8,829	10,494	558	1,054	954	2,329
FRANCE		5,603	6,061	8,537	12,095	389	300	661	643
FED. REP. OF GERMANY		26,935	27,351	45,075	59,069	2,981	1,778	5,136	4,250
USSR		8,996	8,124	16,262	19,650	248	1,159	523	2,939
JAPAN		16,483	15,822	28,567	33,163	1,866	868	3,379	1,885
OTHER		19,523	26,204	32,901	54,928	1,471	1,542	2,840	3,380
WALNUTS, UNSHELLED BASIS	MT	49,919	57,660	38,150	44,086	1,069	1,529	669	987
CANADA		5,887	2,394	3,291	1,770	190	65	43	28
NETHERLANDS		1,575	5,584	1,304	2,712	31	94	19	72
FRANCE		829	5,259	663	4,870	16	15	10	21
FED. REP. OF GERMANY		10,604	11,772	8,712	11,742	148	1,010	142	641
SPAIN		11,203	5,591	11,152	5,390	3	53	2	34
ITALY		6,133	6,041	4,073	5,687	0	0	0	0
OTHER		13,688	21,014	8,955	11,914	740	292	409	191
FEED GRAINS	MT	31,378,292	29,132,559	3,471,330	2,883,248	4,149,099	4,573,814	453,189	486,993
MEXICO		510,280	649,310	58,232	63,744	248,011	140,835	28,231	14,929
UNITED KINGDOM		1,823,477	1,123,377	196,135	103,367	316,626	170,600	37,643	17,956
NETHERLANDS		3,071,984	1,420,720	336,147	137,286	342,992	94,578	37,364	9,744
BELGIUM-LUXEMBOURG		1,553,899	861,586	168,382	87,508	130,880	118,052	14,214	13,728
FED. REP. OF GERMANY		4,242,726	1,704,737	482,560	163,419	408,234	198,228	42,127	21,362
POLAND		775,739	1,101,479	84,464	101,867	134,359	88,069	13,701	7,515
USSR		2,386,170	5,610,844	273,878	576,012	643,321	1,127,525	74,474	118,920
SPAIN		1,124,494	1,466,400	120,920	153,689	44,348	85,374	4,813	9,680
PORTUGAL		1,096,376	1,357,902	118,546	134,553	183,710	174,841	20,260	19,688

CONTINUED

TABLE 24 --U.S. AGRICULTURAL EXPORTS: QUANTITY AND VALUE BY COMMODITY AND COUNTRY--CONTINUED

COMMODITY AND COUNTRY	UNIT	OCTOBER-APRIL				APRIL			
		QUANTITY		VALUE		QUANTITY		VALUE	
		76/77	77/78 1/	76/77	77/78 1/	1977	1978 1/	1977	1978 1/
		1,000 DOL.		1,000 DOL.		1,000 DOL.		1,000 DOL.	
ITALY		1,536,751	401,491	171,296	42,759	189,846	117,230	20,566	13,312
GREECE		542,532	616,821	60,720	59,585	95,045	99,292	10,559	10,184
KOREA, REPUBLIC OF		729,205	973,245	80,332	99,875	92,843	136,833	10,251	16,761
REP. OF CHINA (TAIWAN)		595,534	825,304	64,229	83,685	95,153	202,014	10,439	21,121
JAPAN		6,549,350	6,817,287	725,420	676,459	658,573	1,097,780	71,556	117,004
UNDNFTD CTRY-CAN T/S		931,043	972,650	91,903	84,123	204,733	252,414	20,557	25,465
OTHER		3,906,731	3,229,402	436,165	315,399	360,424	470,149	40,436	49,625
BARLEY	MT	902,589	390,121	112,220	36,333	35,205	43,936	4,424	4,737
COLOMBIA		19,438	0	2,694	0	5,003	0	875	0
DENMARK		39,149	0	4,642	0	0	0	0	0
UNITED KINGDOM		108,765	0	13,489	0	0	0	0	0
NETHERLANDS		46,009	0	5,659	0	0	0	0	0
BELGIUM-LUXEMBOURG		97,470	0	13,793	0	0	0	0	0
FED. REP. OF GERMANY		167,381	3,636	19,650	277	0	0	0	0
GERMAN DEM. REPUBLIC		37,799	0	4,557	0	0	0	0	0
ITALY		96,087	10,394	11,897	807	0	0	0	0
CYPRUS		40,826	31,599	5,060	2,492	0	0	0	0
LEBANON		0	15,092	0	1,255	0	0	0	0
IRAQ		14,102	16,662	1,530	1,446	0	0	0	0
IRAN		104,750	16,169	12,518	1,182	0	0	0	0
KOREA, REPUBLIC OF		2,500	126,345	468	11,854	2,500	3,000	468	435
REP. OF CHINA (TAIWAN)		14,000	50,707	1,582	5,376	0	24,457	0	2,540
JAPAN		31,206	39,933	4,480	4,362	0	15,500	0	1,586
ALGERIA		13,782	16,450	1,520	1,363	13,782	0	1,520	0
TUNISIA		0	15,750	0	1,295	0	0	0	0
UNDNFTD CTRY-CAN T/S		51,810	34,880	6,108	3,398	14,000	979	1,562	176
OTHER		17,515	12,503	2,574	1,226	0	0	0	0
OATS	MT	51,136	102,851	6,279	10,268	383	341	76	64
JAMAICA		901	882	183	164	192	136	40	28
NETHERLANDS		14,362	24,997	1,692	2,256	0	0	0	0
BELGIUM-LUXEMBOURG		0	7,915	0	671	0	0	0	0
FED. REP. OF GERMANY		18,010	41,513	2,098	4,326	0	0	0	0
GERMAN DEM. REPUBLIC		0	6,096	0	517	0	0	0	0
HUNGARY		0	11,336	0	1,121	0	0	0	0
SWITZERLAND		2,059	4,935	245	429	0	0	0	0
JAPAN		13,664	1,884	1,767	365	40	147	9	32
UNDNFTD CTRY-CAN T/S		1,252	96	143	10	0	0	0	0
OTHER		889	3,197	151	419	151	58	27	3
CORN, EXCEPT SEED	MT	26,231,340	25,060,044	2,909,374	2,501,210	3,589,037	4,083,404	393,890	439,043
MEXICO		373,890	618,013	42,679	60,599	116,232	118,293	13,509	12,563
UNITED KINGDOM		1,661,106	1,123,317	177,363	103,367	316,626	170,600	33,643	17,956
NETHERLANDS		2,854,617	1,389,013	313,016	134,377	342,992	94,578	37,364	9,744
BELGIUM-LUXEMBOURG		1,128,547	799,788	121,293	61,809	130,880	118,052	14,214	13,728
FED. REP. OF GERMANY		4,057,336	1,659,588	460,812	156,816	408,234	198,228	42,127	21,362

CONTINUED

TABLE 24 --U.S. AGRICULTURAL EXPORTS: QUANTITY AND VALUE BY COMMODITY AND COUNTRY--CONTINUED

COMMODITY AND COUNTRY	UNIT	OCTOBER-APRIL				APRIL			
		QUANTITY		VALUE		QUANTITY		VALUE	
		76/77	77/78	76/77	77/78	1977	1978	1977	1978
		1/	1/	1,000 DOL.	1,000 DOL.		1/	1,000 DOL.	1,000 DOL.
POLAND		683,089	940,996	75,034	87,123	75,147	62,359	7,865	6,163
USSR		2,386,170	5,617,846	273,878	576,012	643,321	1,127,525	74,474	118,920
SPAIN		949,874	1,206,807	103,122	130,342	44,348	85,374	4,813	9,680
PORTUGAL		852,659	1,102,544	96,370	111,537	151,401	153,841	17,075	17,698
ITALY		1,442,350	391,096	159,378	41,952	189,846	117,230	20,566	13,312
GREECE		542,532	616,821	60,720	59,585	95,045	99,292	10,559	10,184
KOREA, REPUBLIC OF		726,785	846,892	79,864	88,017	90,343	133,633	9,793	16,328
REP. OF CHINA (TAIWAN)		581,535	712,649	64,647	72,267	95,153	156,107	10,439	16,512
JAPAN		4,488,992	4,746,539	502,313	478,271	533,691	837,831	58,930	90,977
UNDTFD CTRY-CAN T/S		877,981	937,674	85,651	80,715	190,733	251,435	18,995	25,289
OTHER		2,617,957	2,354,759	293,233	236,421	165,045	358,824	19,535	38,649
GRAIN SORGHUMS, EXCEPT SEED	MT	4,193,226	3,579,543	443,458	335,437	524,394	446,133	54,799	43,149
MEXICO		133,965	27,834	14,944	2,898	121,779	22,484	14,723	2,383
VENEZUELA		228,034	44,997	26,857	4,473	64,156	43,608	7,148	4,344
NORWAY		126,999	87,589	14,452	7,983	0	0	0	0
NETHERLANDS		156,996	6,710	15,780	653	0	0	0	0
BELGIUM-LUXEMBOURG		327,882	53,483	33,296	5,028	0	0	0	0
POLAND		92,651	156,195	2,430	14,417	59,213	25,709	5,836	1,352
SPAIN		174,600	257,797	17,797	23,347	0	0	0	0
PORTUGAL		237,717	255,358	22,177	23,016	32,309	21,000	3,185	1,989
ROMANIA		134,834	94,138	14,477	9,117	0	0	0	0
ISRAEL		359,927	316,784	37,793	26,969	68,956	36,032	6,846	3,418
JAPAN		2,015,488	2,028,931	216,861	193,462	124,843	244,302	12,617	24,409
OTHER		204,133	249,328	19,595	24,075	43,139	52,999	4,445	5,255
RICE	MT	1,160,738	1,117,547	351,116	415,177	119,123	155,456	39,059	63,135
CANADA		49,717	48,358	14,158	16,944	7,561	5,265	2,113	1,972
NETHERLANDS		37,004	17,059	10,064	5,392	1,491	381	446	89
FED. REP. OF GERMANY		42,469	33,071	13,416	13,194	6,060	2,961	1,793	1,310
USSR		54,923	26,566	14,233	9,376	12,043	0	3,071	0
IRAQ		25,793	43,838	7,257	17,121	6,834	11,564	1,504	5,809
IRAN		298,789	168,464	89,224	65,019	10,879	24,703	3,288	9,851
SAUDI ARABIA		42,286	93,176	16,982	48,240	6,244	19,135	2,582	10,860
BANGLADESH		0	45,887	0	11,367	0	0	0	0
INDONESIA		235,810	280,581	55,815	94,825	0	28,224	0	9,892
NIGERIA		78,759	87,991	41,497	49,256	19,236	3,614	10,137	2,640
REP SOUTH AFRICA		51,499	39,962	18,057	14,696	2,491	14,341	1,028	5,560
OTHER		243,690	232,597	70,413	69,148	46,285	45,267	13,092	15,212
WHEAT AND PRODUCTS	MT	13,026,851	16,728,217	1,699,485	1,962,280	2,161,953	3,011,106	268,504	372,705
VENEZUELA		278,921	345,817	39,527	42,834	25,459	31,032	3,278	4,156
BRAZIL		195,117	1,293,013	23,850	148,734	86,273	340,208	9,438	40,405
NETHERLANDS		184,980	431,676	25,757	50,617	16,933	27,770	1,951	3,305
USSR		2,140,012	2,442,678	317,638	296,719	374,973	627,991	56,509	77,331
PORTUGAL		161,935	356,229	18,811	40,813	0	31,497	0	3,345
IRAN		712,397	565,908	77,751	64,417	145,846	100,452	16,116	12,652

CONTINUED

TABLE 24--U.S. AGRICULTURAL EXPORTS: QUANTITY AND VALUE BY COMMODITY AND COUNTRY--CONTINUED

COMMODITY AND COUNTRY	UNIT	OCTOBER-APRIL				APRIL			
		QUANTITY		VALUE		QUANTITY		VALUE	
		76/77	77/78 1/	76/77	77/78 1/	1977	1978 1/	1977	1978 1/
		1,000 DOL.		1,000 DOL.		1,000 DOL.		1,000 DOL.	
ISRAEL		362,084	256,476	45,937	27,701	24,130	53,369	2,606	6,004
INDIA		623,962	255,675	84,752	33,921	69,257	31,545	7,784	4,375
PAKISTAN		171,975	599,419	20,701	70,563	4	75,787	1	9,333
INDONESIA		311,999	158,374	36,752	18,985	45,205	9,833	5,834	1,419
PHILIPPINES		145,109	360,919	18,707	42,783	30,416	54,905	3,565	7,219
KOREA, REPUBLIC OF		1,071,254	941,746	135,267	107,564	199,857	95,015	21,947	11,970
REP. OF CHINA (TAIWAN)		274,341	335,239	35,023	39,705	55,319	52,999	7,374	6,382
JAPAN		1,829,850	1,775,372	230,480	209,043	313,737	292,284	36,689	37,046
MOROCCO		171,113	567,389	27,830	61,870	21,994	96,821	2,906	11,432
EGYPT		1,081,624	926,257	121,273	104,206	347,106	219,699	37,987	26,715
NIGERIA		370,039	415,934	54,781	46,856	33,482	80,253	4,960	9,748
UNDNFTD CTRY-CAN T/S		76,744	553,024	8,823	62,278	27,367	172,800	3,113	21,333
OTHER		2,863,416	4,147,084	380,829	492,669	344,593	616,826	44,426	78,536
WHEAT									
VENEZUELA	MT	12,028,027	15,867,074	1,556,238	1,839,882	1,911,419	2,810,969	232,703	344,818
BRAZIL		278,514	345,811	39,306	42,934	25,464	31,032	3,272	4,156
NETHERLANDS		193,821	1,292,552	23,562	148,626	86,273	340,208	9,438	40,485
USSR		183,456	430,467	25,489	50,433	16,664	27,500	1,896	3,253
PORTUGAL		2,140,012	2,442,674	317,638	296,719	374,973	627,991	56,509	77,331
IRAN		161,932	356,229	18,806	40,813	0	31,497	0	3,345
ISRAEL		712,348	565,875	77,704	64,386	145,831	100,452	16,101	12,652
INDIA		354,683	250,171	44,987	26,941	22,251	52,541	2,351	5,891
PAKISTAN		521,566	85,303	64,985	8,768	57,824	14,529	6,001	1,660
PHILIPPINES		171,965	599,414	20,698	70,562	0	75,787	0	9,333
KOREA, REPUBLIC OF		133,354	352,123	16,613	41,518	25,401	54,905	2,697	7,219
REP. OF CHINA (TAIWAN)		1,071,228	941,669	135,255	107,537	199,857	95,015	21,947	11,970
JAPAN		274,317	315,214	35,015	39,697	55,319	52,999	7,374	6,382
MOROCCO		1,429,611	1,774,468	230,377	208,933	313,726	292,258	36,682	37,026
EGYPT		149,692	549,354	19,208	59,749	15,160	93,409	1,741	10,890
NIGERIA		768,185	697,782	84,818	76,257	216,209	130,020	27,825	15,253
UNDNFTD CTRY-CAN T/S		369,978	384,758	54,770	43,327	33,478	74,446	4,959	8,853
OTHER		76,744	553,024	8,823	62,278	27,367	172,800	3,113	21,333
		2,636,621	3,846,194	336,185	450,943	295,631	543,578	39,736	67,867
WHEAT FLOUR									
CANADA	MT	798,537	664,265	104,574	89,754	230,560	174,491	30,664	23,740
JAMAICA		30,960	5,193	4,048	371	10,112	1,057	1,382	122
SAUDI ARABIA		14,067	29,797	2,577	5,356	1,124	905	201	153
SRI LANKA (CEYLON)		157,622	147,831	27,484	23,538	42,830	30,231	7,520	4,585
MOROCCO		147,413	40,414	17,634	5,075	18,501	24,596	2,161	3,296
EGYPT		21,421	18,034	3,622	2,621	6,835	3,612	1,164	542
SUDAN		308,664	227,851	35,814	27,779	128,283	88,111	14,759	11,234
NIGERIA		29	33,038	9	4,313	16	0	4	0
OTHER		56	27,148	9	3,519	0	5,771	0	883
		118,304	124,958	18,376	17,621	22,859	20,498	3,672	2,924
ALFALFA MEAL, DEMYDRATED, SUNCURED, ETC.									
CANADA	MT	310,172	223,481	37,478	21,709	19,749	20,963	2,326	1,947
		8,538	11,701	542	778	747	2,751	54	178

CONTINUED

TABLE 24--U.S. AGRICULTURAL EXPORTS: QUANTITY AND VALUE BY COMMODITY AND COUNTRY--CONTINUED

COMMODITY AND COUNTRY	UNIT	OCTOBER-APRIL				APRIL			
		QUANTITY		VALUE		QUANTITY		VALUE	
		76/77	77/78 1/	76/77	77/78 1/	1977	1978 1/	1977	1978 1/
		1,000 DOL.		1,000 DOL.				1,000 DOL.	
NETHERLANDS		41,943	0	5,646	0	0	0	0	0
FED.REP.OF GERMANY		102,008	76,148	12,908	7,678	8,307	2,214	1,093	268
JAPAN		149,466	131,403	17,269	12,739	9,653	15,629	1,076	1,458
OTHER		8,215	4,229	1,114	514	1,042	370	103	42
OIL CAKE AND MEAL									
CANADA	MT	2,889,511	3,515,431	611,246	690,986	388,997	609,242	96,440	125,649
MEXICO		214,521	186,406	49,582	42,268	73,748	28,262	17,386	6,460
NETHERLANDS		55,162	7,081	13,839	860	230	1,258	50	175
FRANCE		397,741	390,151	89,618	74,096	56,459	60,890	17,912	12,354
FED.REP.OF GERMANY		130,489	94,093	21,678	18,046	6,648	1,770	1,164	340
CZECHOSLOVAKIA		726,869	837,145	164,088	159,533	96,383	97,727	28,352	19,660
HUNGARY		90,738	63,714	14,822	11,190	24,494	0	4,006	0
POLAND		27,800	89,678	5,982	19,370	0	0	0	0
SPAIN		264,668	207,913	57,765	42,794	25,199	76,585	6,602	15,157
ITALY		76,885	147,227	12,792	28,735	4,771	29,234	958	5,944
YUGOSLAVIA		279,929	420,944	52,169	79,617	14,933	84,023	3,048	17,996
JAPAN		20,042	112,732	4,366	22,325	108	24,901	84	5,051
OTHER		137,409	180,908	27,726	34,936	16,709	42,489	2,854	8,967
		467,258	777,439	94,818	157,266	69,316	162,182	14,025	33,544
SOYBEAN OILCAKE AND MEAL									
CANADA	MT	2,804,542	3,390,897	593,329	670,424	387,308	598,109	95,337	123,664
MEXICO		210,805	179,767	48,537	40,748	73,290	27,571	17,164	6,264
IRELAND		52,859	2,988	13,560	475	142	816	34	129
NETHERLANDS		30,508	68,701	6,355	13,510	4,500	15,160	1,190	3,135
FRANCE		386,211	376,436	87,597	71,666	56,359	58,179	17,772	11,941
FED.REP.OF GERMANY		130,470	93,972	21,671	17,994	6,648	1,750	1,164	331
CZECHOSLOVAKIA		694,358	797,367	160,490	154,361	96,365	93,968	28,345	19,127
HUNGARY		90,738	63,714	14,822	11,190	24,494	0	4,006	0
POLAND		27,800	89,678	5,982	19,370	0	0	0	0
SPAIN		256,682	187,129	56,412	39,392	25,199	74,835	6,602	14,897
ITALY		76,313	146,921	12,121	28,603	4,662	29,132	797	5,899
YUGOSLAVIA		279,929	420,644	52,169	79,527	14,933	82,933	3,048	17,957
JAPAN		19,939	112,714	4,268	22,313	69	24,901	33	5,051
OTHER		136,419	173,514	27,326	33,976	16,600	42,449	2,802	8,950
		411,512	678,350	82,010	137,849	64,049	145,414	12,379	29,983
FLAX SEED									
NETHERLANDS	MT	29	25,150	6	5,428	29	101	6	25
POLAND		0	16,975	0	3,582	0	36	0	10
UNONTD CTRY-CAN T/S		0	8,001	0	1,800	0	0	0	0
OTHER		29	0	6	0	29	0	6	0
		0	173	0	45	0	65	0	15
SOYBEANS									
CANADA	MT	11,169,816	12,755,570	3,013,442	2,925,072	1,552,436	1,979,251	518,377	513,096
MEXICO		259,403	117,209	70,475	26,097	76,585	33,478	26,204	8,216
DENMARK		258,620	232,383	66,389	52,291	2,515	295	1,103	56
UNITED KINGDOM		181,984	312,186	49,485	70,765	27,027	43,702	9,075	12,039
		305,327	476,117	83,377	112,259	29,211	113,757	9,755	28,334

CONTINUED

TABLE 24--U.S. AGRICULTURAL EXPORTS: QUANTITY AND VALUE BY COMMODITY AND COUNTRY--CONTINUED

COMMODITY AND COUNTRY	UNIT	OCTOBER-APRIL				APRIL			
		QUANTITY		VALUE		QUANTITY		VALUE	
		76/77	77/78 1/	76/77	77/78 1/	1977	1978 1/	1977	1978 1/
				1,000 DOL.	1,000 DOL.			1,000 DOL.	1,000 DOL.
NETHERLANDS		2,220,055	2,813,190	597,076	637,568	324,200	348,290	104,886	88,724
BELGIUM-LUXEMBOURG		311,311	377,486	83,697	86,561	39,664	84,214	15,240	23,223
FRANCE		370,598	462,529	98,420	106,057	0	91,015	0	23,558
FED. REP. OF GERMANY		1,191,901	1,156,590	314,419	264,147	105,575	115,556	37,415	30,928
USSR		776,832	259,570	206,747	68,732	132,584	212,058	47,847	57,542
SPAIN		932,467	1,137,330	254,443	258,229	108,244	160,817	37,846	43,521
ITALY		633,392	759,734	178,244	176,972	123,725	107,920	43,640	28,260
REP. OF CHINA (TAIWAN)		458,460	486,601	121,386	112,985	51,686	105,504	17,163	25,180
JAPAN		2,078,814	2,454,070	565,915	567,045	324,304	323,497	110,698	83,810
UNDEFTD CTRY-CAN T/S		260,232	258,861	68,325	57,703	64,372	64,372	103,334	21,138
OTHER		930,418	1,440,717	255,025	327,610	142,744	135,813	45,367	33,120
COTTONSEED OIL									
VENEZUELA	MT	196,591	196,284	108,361	118,743	32,845	27,984	19,990	15,950
NETHERLANDS		29,882	31,211	15,904	16,937	0	2,900	0	1,688
BELGIUM-LUXEMBOURG		3,749	891	2,182	515	1,249	706	801	420
SWITZERLAND		5,439		3,177	1	2,472	0	1,556	0
IRAN		2,096	5,584	1,069	3,135	95	2,988	71	1,345
JAPAN		9,601	22,004	6,469	14,096	0	0	0	0
EGYPT		13,124	12,736	7,413	7,203	2,982	2,704	1,819	1,517
OTHER		116,371	111,501	62,639	69,104	22,729	16,097	13,541	9,475
		16,328	12,354	9,507	7,552	3,317	2,587	2,203	1,506
SOYBEAN OIL									
CANADA	MT	394,614	555,819	213,039	300,309	51,601	105,233	30,374	61,528
HAITI		13,103	15,453	6,967	7,801	1,555	1,985	941	1,115
COLOMBIA		9,791	6,751	5,387	3,949	1,875	1,176	1,120	816
ECUADOR		17,809	26,322	9,026	14,303	2,318	2,861	1,233	1,425
PERU		6,811	14,627	3,489	8,044	1,006	492	574	243
IRAN		30,874	41,432	16,236	20,729	203	70	145	51
INDIA		41,935	39,171	24,478	21,796	9,402	0	6,487	0
PAKISTAN		154,411	143,556	79,708	81,238	10,809	42,912	5,429	25,131
BANGLADESH		60,728	65,354	32,143	36,045	17,235	27,712	9,489	15,745
PEOPLES REP OF CHINA		0	16,624	0	9,159	0	0	0	0
AUSTRALIA		0	76,500	0	36,662	0	0	0	0
OTHER		13,499	15,440	7,461	8,498	890	1,182	611	771
		45,655	94,587	28,145	52,084	6,307	12,137	4,364	7,865
TOBACCO, UNMANUFACTURED									
DENMARK	MT	179,478	180,581	654,073	738,626	14,199	19,584	48,603	76,906
UNITED KINGDOM		6,638	4,344	19,929	14,601	1,150	524	3,580	2,169
NETHERLANDS		19,986	24,537	69,507	98,874	63	2,543	260	10,349
FED. REP. OF GERMANY		5,865	5,821	19,176	22,733	708	1,152	2,180	4,230
SWITZERLAND		14,850	11,735	46,705	42,292	2,456	1,410	8,191	4,914
ITALY		6,322	5,535	20,729	18,648	579	188	2,358	577
THAILAND		14,222	15,299	52,269	63,714	3,961	4,237	14,577	16,308
PHILIPPINES		10,186	8,255	39,889	34,644	0	0	0	0
REP. OF CHINA (TAIWAN)		2,914	2,704	13,232	11,163	0	0	0	0
JAPAN		6,166	7,296	27,790	32,150	0	264	0	1,118
		46,405	51,309	180,071	226,324	0	0	0	1

CONTINUED.

TABLE 24--U.S. AGRICULTURAL EXPORTS: QUANTITY AND VALUE BY COMMODITY AND COUNTRY--CONTINUED

COMMODITY AND COUNTRY	UNIT	OCTOBER-APRIL				APRIL				
		QUANTITY		VALUE		QUANTITY		VALUE		
		76/77	77/78 1/	76/77	77/78 1/	1977	1978 1/	1977	1978 1/	
		1,000 DOL.		1,000 DOL.		1,000 DOL.		1,000 DOL.		
AUSTRALIA										
EGYPT		3,968	2,726	14,674	11,988	183	482	702	2,267	
OTHER		5,274	5,727	19,596	20,561	803	3,997	3,089	14,947	
BURLEY TOBACCO		36,683	35,298	135,507	140,933	4,295	4,785	13,666	20,027	
SWEDEN	MT	21,649	19,319	91,331	88,113	3,845	4,238	14,221	16,957	
DENMARK		485	528	2,175	2,416	0	0	0	0	
FED. REP. OF GERMANY		618	395	2,589	1,837	15	26	72	129	
SWITZERLAND		2,774	531	9,839	1,676	0	67	0	228	
ITALY		1,493	21	7,050	111	0	16	0	86	
THAILAND		5,716	5,856	20,798	22,792	3,392	3,383	12,217	13,022	
PHILIPPINES		1,981	2,996	8,770	13,693	0	0	0	0	
JAPAN		1,019	969	4,440	5,475	0	58	0	361	
EGYPT		4,624	4,671	23,240	25,599	0	0	0	0	
OTHER		782	867	3,226	3,653	125	359	566	1,554	
		2,157	2,483	9,205	10,661	312	330	1,346	1,576	
FLUE-CURED TOBACCO										
DENMARK	MT	117,870	120,130	501,868	589,044	6,537	10,493	26,330	47,955	
UNITED KINGDOM		3,887	2,762	16,532	12,365	801	425	3,364	1,888	
NETHERLANDS		14,516	18,258	63,091	92,932	0	1,833	0	9,446	
FED. REP. OF GERMANY		2,519	3,211	8,246	12,857	295	898	996	3,481	
SWITZERLAND		10,140	9,334	33,820	37,051	2,269	1,047	7,940	4,386	
ITALY		2,126	3,018	6,873	13,978	0	0	0	0	
THAILAND		7,834	9,333	29,104	40,819	569	655	2,360	3,286	
MALAYSIA		8,204	5,260	31,120	20,981	0	0	0	0	
REP. OF CHINA (TAIWAN)		1,958	1,867	10,183	11,832	146	117	783	706	
JAPAN		6,166	7,296	22,790	32,150	0	0	0	0	
AUSTRALIA		30,819	33,810	155,084	198,426	0	0	0	0	
EGYPT		2,850	2,131	13,153	11,951	151	406	688	2,202	
OTHER		3,299	3,756	15,194	16,615	508	2,943	2,465	13,222	
		23,553	20,103	96,677	88,316	1,798	1,969	7,734	9,338	
MARYLAND TOBACCO										
EQUADOR	MT	1,582	1,126	5,892	4,432	484	173	2,043	594	
NORWAY		0	217	0	960	0	0	0	0	
BELGIUM-LUXEMBURG		48	0	168	0	0	0	0	0	
FRANCE		77	300	234	995	10	79	32	227	
FED. REP. OF GERMANY		108	17	477	58	0	17	0	58	
SWITZERLAND		406	144	1,247	487	30	37	80	125	
OTHER		895	427	3,603	1,868	444	39	1,927	181	
		49	19	164	64	1	1	4	3	
VEGETABLES, CANNED										
CANADA	MT	81,479	66,954	47,570	44,246	11,056	9,267	7,229	6,678	
MEXICO		21,852	20,053	13,990	13,582	3,524	3,108	2,271	2,267	
PANAMA		2,427	3,109	1,184	1,667	305	286	153	193	
NETHERLANDS ANTILLES		1,335	987	1,004	840	134	114	97	92	
VENEZUELA		1,598	1,346	1,157	1,026	356	167	261	183	
UNITED KINGDOM		1,269	2,425	951	1,981	366	248	273	198	
		1,671	2,742	1,404	2,044	252	519	200	292	

CONTINUED

TABLE 24--U.S. AGRICULTURAL EXPORTS: QUANTITY AND VALUE BY COMMODITY AND COUNTRY--CONTINUED

COMMODITY AND COUNTRY	UNIT	OCTOBER-APRIL				APRIL			
		QUANTITY		VALUE		QUANTITY		VALUE	
		76/77	77/78 1/	76/77	77/78 1/	1977	1978 1/	1977	1978 1/
		1,000 DOL.		1,000 DOL.		1,000 DOL.		1,000 DOL.	
BELGIUM-LUXEMBOURG		3,253	200	1,129	146	157	27	70	24
FRANCE		2,395	2,898	1,236	1,832	340	705	189	774
FED. REP. OF GERMANY		17,705	4,440	6,949	2,129	1,132	677	541	323
SWITZERLAND		1,040	2,393	587	1,216	249	739	133	439
SAUDI ARABIA		1,939	3,985	1,556	2,981	821	567	618	521
HONG KONG		4,407	3,995	2,648	2,773	873	378	511	309
JAPAN		6,030	5,853	3,792	4,323	668	120	406	237
OTHER		14,559	12,528	9,975	7,706	1,861	1,622	1,506	826
PULSES	MT								
CANADA		179,624	139,575	69,547	70,309	18,516	23,331	6,865	12,242
COLOMBIA		8,919	10,538	3,864	5,133	1,601	1,675	618	803
VENEZUELA		6,462	211	2,218	86	1,416	0	486	0
UNITED KINGDOM		18,465	5,024	6,715	2,514	2,914	1,134	1,062	580
NETHERLANDS		24,096	39,571	10,164	20,906	3,937	5,597	1,683	2,783
FRANCE		12,344	6,031	3,843	2,043	719	631	192	146
FED. REP. OF GERMANY		8,230	3,848	3,420	1,443	622	142	159	73
SPAIN		7,571	2,272	3,606	1,214	54	169	29	109
ITALY		5,460	3,231	2,293	1,923	571	175	258	128
GREECE		5,865	6,989	2,688	3,788	54	173	20	95
IRAN		5,542	1,038	2,417	553	0	56	0	22
JAPAN		3,002	7,631	1,198	3,777	93	519	44	307
ALGERIA		22,386	11,468	6,363	3,999	3,421	901	982	338
OTHER		7,611	12,596	3,529	7,913	18	7,468	7	4,296
		43,673	29,032	17,228	14,616	3,096	4,692	1,326	2,558
BEANS, DRIED	MT								
CANADA		101,187	115,618	37,609	57,870	12,287	19,626	4,403	10,215
MEXICO		7,706	9,589	3,417	4,690	1,488	1,460	569	682
DOMINICAN REPUBLIC		3,628	3,514	909	1,086	369	582	115	184
VENEZUELA		2,553	2,904	951	1,286	0	820	0	384
UNITED KINGDOM		6,713	2,499	2,465	1,303	1,264	688	476	372
NETHERLANDS		13,152	37,794	5,698	20,142	2,989	5,065	1,287	2,547
BELGIUM-LUXEMBOURG		9,362	5,775	2,307	1,908	664	614	170	132
FRANCE		2,095	2,667	905	1,231	18	0	8	0
FED. REP. OF GERMANY		7,960	3,523	3,296	1,653	622	106	159	49
SPAIN		4,112	1,822	1,834	983	54	151	29	99
ITALY		1,127	2,305	472	1,371	178	73	73	53
GREECE		4,559	5,817	2,124	3,214	54	173	20	95
IRAN		3,230	411	1,267	230	0	0	0	0
JAPAN		2,010	4,224	737	2,175	91	0	0	0
ALGERIA		16,300	8,661	4,488	2,938	2,848	634	789	244
OTHER		18	11,932	7	7,100	18	7,468	7	4,283
		16,652	12,188	6,732	6,559	1,623	1,814	661	1,094
PEAS, INCLUDING COW AND CHICK, DRIED	MT								
CANADA		55,002	21,439	20,068	10,252	5,538	3,285	2,064	1,696
COSTA RICA		917	743	303	309	104	157	43	70
PANAMA		1,374	40	484	26	0	21	0	9
		203	454	134	271	59	42	32	19

CONTINUED

TABLE 24 --U.S. AGRICULTURAL EXPORTS: QUANTITY AND VALUE BY COMMODITY AND COUNTRY--CONTINUED

COMMODITY AND COUNTRY	UNIT	OCTOBER-APRIL				APRIL			
		QUANTITY		VALUE		QUANTITY		VALUE	
		76/77	77/78 1/	76/77	77/78 1/	1977	1978 1/	1977	1978 1/
		1,000 DOL.		1,000 DOL.				1,000 DOL.	
COLOMBIA		4,470	208	1,420	83	770	0	231	0
VENEZUELA		9,527	2,417	3,142	1,143	1,548	415	535	187
SWEDEN		121	554	58	271	0	13	0	7
UNITED KINGDOM		10,906	1,777	4,450	764	947	532	397	241
SPAIN		2,639	596	962	265	267	18	104	9
ITALY		600	1,043	246	495	0	0	0	0
GREECE		258	627	131	324	0	56	0	22
IRAN		991	3,407	460	1,602	1	519	1	307
INDIA		3,134	0	1,009	0	0	0	0	0
SINGAPORE		908	436	367	209	359	394	157	192
PHILIPPINES		1,195	274	411	137	9	0	0	0
REP. OF CHINA (TAIWAN)		2,239	1,322	681	449	471	211	151	76
JAPAN		6,077	2,806	1,869	1,060	572	266	193	93
OTHER		9,444	4,723	3,941	2,844	430	641	217	463
LETTUCE, FRESH									
CANADA	MT	111,294	109,522	22,523	24,798	18,464	16,306	3,184	4,464
SWEDEN		103,421	101,085	19,250	20,562	17,097	15,063	2,610	3,774
NETHERLANDS		2,627	1,874	1,123	927	564	374	231	176
HONG KONG		1,652	1,396	688	771	327	62	139	44
OTHER		1,436	1,890	582	889	232	416	96	258
		2,157	3,276	880	1,649	242	392	108	215
POTATOES, FRESH, EXCEPT SWEET POTATOES									
CANADA	MT	304,350	52,740	45,704	7,846	17,834	9,371	2,713	1,286
MEXICO		41,887	23,104	5,561	3,142	14,452	8,365	1,939	1,154
BAHAMAS		5,844	9,329	570	1,022	929	747	100	82
NETHERLANDS		1,313	1,298	260	232	200	147	45	25
BELGIUM-LUXEMBOURG		27,064	0	4,167	0	46	0	13	0
FRANCE		26,424	0	3,620	0	0	0	0	0
ITALY		141,921	0	19,615	0	637	0	79	0
ALGERIA		10,569	0	2,162	0	0	0	0	0
OTHER		22,124	17,267	3,635	2,786	0	0	0	0
		27,205	1,749	6,114	665	1,571	112	537	25
TOMATOES, FRESH									
CANADA	MT	37,149	42,778	14,380	15,883	2,373	4,013	1,197	1,325
VENEZUELA		35,253	41,397	13,491	15,202	2,308	3,899	1,138	1,256
OTHER		1,123	0	434	0	0	0	0	0
		774	1,381	454	681	65	114	59	69
HOPS									
CANADA	MT	7,019	5,081	15,627	11,700	1,926	738	4,243	1,728
MEXICO		1,386	1,030	3,202	2,156	115	212	264	490
COLOMBIA		401	158	879	371	46	0	100	0
VENEZUELA		0	98	0	283	0	0	0	0
PERU		64	38	431	115	0	0	0	0
BRAZIL		134	0	425	0	52	0	226	0
UNITED KINGDOM		1,115	1,042	2,753	2,864	524	163	1,233	461
IRELAND		203	105	407	226	7	0	17	0
		548	400	1,050	750	0	0	0	0

CONTINUED

TABLE 24 --U.S. AGRICULTURAL EXPORTS: QUANTITY AND VALUE BY COMMODITY AND COUNTRY--CONTINUED

COMMODITY AND COUNTRY	UNIT	OCTOBER-APRIL				APRIL			
		QUANTITY		VALUE		QUANTITY		VALUE	
		76/77	77/78 1/	76/77	77/78 1/	1977	1978 1/	1977	1978 1/
		1,000 DOL.	1,000 DOL.			1,000 DOL.	1,000 DOL.		
FED. REP. OF GERMANY		571	5	1,099	11	200	0	441	0
CZECHOSLOVAKIA		248	0	431	0	0	0	0	0
USSR		1,527	1,387	2,739	2,730	908	250	1,659	478
PHILIPPINES		0	104	0	267	0	0	0	0
JAPAN		387	309	926	714	10	0	19	0
NIGERIA		27	95	58	396	0	50	0	122
OTHER		409	311	1,239	818	64	64	283	177

1/ PRELIMINARY

U.S. FARM IMPORTS RISE 4 PERCENT DURING FIRST SEVEN MONTHS OF FISCAL 1978

During October 1977 to April 1978, U.S. agricultural imports were valued at \$8.1 billion--4 percent higher than a year earlier. Value declines, mainly in imports of green coffee, tea, soluble and roasted coffee, sugar, and vegetable oils, were more than offset by value gains chiefly in cocoa beans, cocoa powder, chocolate preparations, cattle, meat and meat products, dairy products, vegetables, fruits, tobacco, wine, and malt beverages.

Throughout the first 7 months of fiscal 1978, green coffee imports were valued at \$2.2 billion--28 percent of all farm product imports--compared with nearly \$2.6 billion or 33 percent of agricultural imports a year ago. As unit prices of green coffee rose from \$1.65 per pound to \$1.77 per pound, the quantity of imported coffee declined by more than the value drop.

For the period October 1977 to April 1978, sugar imports, valued at \$484 million, were 2 percent lower than a year earlier despite record December imports of \$185 million. April imports of sugar of \$14 million--a record low--compared with \$85 million in April 1977. U.S. sugar imports in 1978 are expected to be down sharply from the 1977 level, partly because of higher import fees and duties. ^{1/}

On April 17, 1978, the U.S. International Trade Commission reported to the President that sugar imports are interfering with the U.S. sugar price support program. ^{2/} The majority on the Commission recommended raising current fees on sugar imports and imposing quotas if the fees are not sufficient to sustain the price support level. The Administration is reviewing the proposals.

In the first 7 months of fiscal 1978, the value of imports of vegetable oils (mainly coconut and palm oils) declined by 18 percent from a year earlier. Throughout fiscal 1978, imports of coconut oil are expected to decline 15 percent below last year's level. ^{3/} A rise in the unit import prices of coconut oil from \$427 per metric ton to \$472 per metric ton, and increased supplies of other vegetable oils, has reduced the incentive to import. Imports of palm oil are also expected to fall sharply 1978.

The United Nations Conference on Trade and Development in Geneva, Switzerland, has been discussing details for an international tea agreement. ^{4/} Tea is considered one of the most depressed agricultural commodities in international trade. Full agreement among participants is not expected for at least a year.

During October 1977 to April 1978, imports of beef and veal were valued at \$545 million, 17 percent higher than a year ago. Meat imports are expected to rise in 1978, because of declining U.S. production.

There were also significant increases in imports of fruits and vegetables. Fruits and preparations, valued at \$245 million, were one-fourth higher than during October 1976 to April 1977. Vegetables and preparations imports of \$515 million increased by almost two-fifths, mainly tomatoes, cucumbers, and peppers.

^{1/} U.S. Department of Agriculture, Economics, Statistics, and Cooperatives Service, Sugar and Sweetener Report, May 1978.

^{2/} Ibid.

^{3/} U.S. Department of Agriculture, Economics, Statistics, and Cooperatives Service, Fats and Oils Situation, May 1978.

^{4/} International Federation of Agricultural Producers, IFAP News, Mar. 1978.

Table 25 --U.S. agricultural imports: Value by commodity,
October-April 1976/77, 1977/78, and April 1977 and 1978

Commodity	October-April			April		
	1976/77	1977/78	Change	1977	1978	Change
	Million dollars	Percent		Million dollars	Percent	
Complementary						
Bananas, fresh	177	180	+2	25	30	+20
Cocoa and chocolate:						
Cocoa beans	260	363	+40	42	53	+26
Cocoa butter	59	44	-25	9	9	---
Cocoa cake, powder, and chocolate	148	371	+151	32	55	+72
Coffee:						
Coffee, green or crude	2,588	2,214	-14	519	345	-33
Coffee, soluble	162	102	-37	30	20	-33
Drugs, crude	74	88	+19	9	13	+44
Essential oils	43	43	---	6	8	+33
Fibers, unmanufactured	17	15	-12	2	3	+50
Rubber, crude:						
Rubber, crude, dry form	330	340	+3	55	66	+20
Rubber, latex	31	35	+13	2	6	+200
Silk, raw	2	2	---	1/	1/	---
Spices	73	75	+3	14	12	-14
Tea, crude	78	66	-15	17	12	-29
Wool, carpet	14	1	-93	3	1/	---
Other complementary products	79	74	-4	26	10	-62
Total complementary products	4,135	4,013	-3	791	643	-19
Supplementary						
Animals and animal products:						
Cattle and calves	119	165	+39	10	23	+130
Dairy products and eggs	184	197	+7	21	22	+5
Hides and skins, including furskins	121	149	+23	24	28	+17
Meats and meat products, excluding poultry:						
Beef and veal	466	545	+17	73	116	+59
Pork	256	276	+8	38	47	+24
Other meats and meat products	24	30	+25	4	6	+50
Sausage casings	23	24	+4	4	6	+50
Wool, apparel	36	41	+14	6	10	+67
Other animals and animal products	114	157	+36	17	30	+76
Total animals and animal products	1,343	1,582	+18	197	288	+46
Cotton, raw, excluding linters	10	1	-90	1/	1/	---
Feeds and fodders	40	39	-2	5	7	+40
Fruits and preparations	196	245	+25	44	48	+9
Grains and preparations	110	108	-2	17	16	-6
Nuts and preparations	109	93	-15	15	13	-13
Oilseeds, oilnuts, and products:						
Coconut oil	137	121	-12	15	16	+7
Palm and palm kernel oil	102	63	-38	11	10	-9
Olive oil, edible	21	21	---	3	4	+33
Other oilseeds and products	88	72	-18	12	17	+42
Seeds, cut flowers, & nursery stk., excl. oilseeds	73	89	+22	11	12	+9
Sugar and molasses:						
Sugar, cane or beet	494	485	-2	85	14	-83
Molasses, inedible	56	36	-36	12	4	-67
Tobacco, unmanufactured, incl. bulk smoking ..	172	203	+18	33	33	---
Vegetables and preparations	373	515	+38	98	97	-1
Wines and malt beverages:						
Wines	203	235	+16	28	44	+57
Malt beverages	83	96	+16	13	18	+39
Other supplementary vegetable products	90	106	+18	12	25	+108
Total supplementary products	3,700	4,110	+11	611	667	+9
Total agricultural imports	7,835	8,123	+4	1,402	1,309	-7

1/ Less than \$500,000.

Table 26--U.S. agricultural imports: Value by months, October 1968 to April 1978 (Million dollars)

Months	1968/69 1/	1969/70 1/	1970/71	1971/72	1972/73	1973/74	1974/75	1975/76	1976/77 2/	1977/78 2/
October	396.0	469.1	480.3	302.5	573.6	712.2	740.9	828.6	811.4	855.1
November	419.4	411.2	442.9	298.2	547.7	862.5	837.3	804.9	971.7	814.5
December	419.8	481.8	522.3	540.2	550.2	778.6	965.6	768.3	1,095.6	1,284.7
October-December ...	1,235.2	1,362.1	1,445.5	1,140.9	1,671.5	2,353.3	2,543.8	2,401.8	2,878.7	2,954.3
January	208.6	491.0	506.6	575.6	648.9	786.9	810.9	817.5	1,139.3	1,246.7
February	315.6	457.5	419.7	591.6	615.3	819.4	693.9	768.6	1,127.2	1,222.2
March	474.8	523.9	499.6	506.6	658.9	984.2	749.0	960.3	1,300.4	1,393.7
January-March	599.0	1,472.4	1,425.9	1,673.8	1,923.1	2,590.5	2,253.8	2,546.4	3,566.9	3,862.6
October-March	2,234.2	2,834.5	2,871.4	2,814.7	3,594.6	4,943.8	4,797.6	4,948.2	6,445.6	6,816.9
April	487.9	514.5	554.4	489.5	696.5	877.8	761.9	895.7	1,402.3	1,309.1
May	438.1	443.5	477.9	529.0	786.5	890.1	688.4	847.6	1,256.8	
June	430.0	499.4	529.8	520.6	664.4	841.7	827.3	1,020.1	1,240.1	
April-June	1,356.0	1,457.4	1,562.1	1,539.1	2,147.4	2,609.6	2,277.6	2,763.4	3,900.8	
July	434.0	461.7	489.0	471.6	635.0	897.9	762.1	957.9	1,014.8	
August	407.7	463.8	555.1	563.7	720.4	854.1	687.7	931.6	1,006.2	
September	398.6	469.0	650.5	547.1	639.8	751.1	945.3	913.7	1,016.2	
July-September	1,240.3	1,394.5	1,694.6	1,582.4	1,995.2	2,503.1	2,395.1	2,803.2	3,037.2	
April-September ...	2,596.3	2,851.9	3,256.7	3,121.5	4,142.6	5,112.7	4,672.7	5,566.6	6,938.0	
October-September ^{3/}	4,830.5	5,686.4	6,128.1	5,936.2	7,737.2	10,056.5	9,470.3	10,514.8	13,383.6	
Monthly average ..	402.5	473.9	510.7	494.7	644.8	838.0	789.2	876.2	1,115.3	

1/ Monthly totals for July-Dec. 1969 do not include furskins.

2/ Preliminary. Oct. 1976 data excludes coconut oil imports.

3/ Totals may not add due to rounding.

Table 27--U.S. imports of meat under Public Law 88-482 1/:
Quantity and value by country, January-April 1977,
1978, and April 1977 and 1978

Country	January-April		April	
	1977	1978	1977	1978
	-- Metric tons --			
Australia	75,037	125,770	19,958	38,119
New Zealand	33,001	38,872	10,275	16,310
Canada	16,407	13,060	4,062	2,462
CACM:				
Costa Rica	17,216	9,266	3,234	2,341
El Salvador	804	1,087	313	568
Guatemala	5,079	4,592	1,143	838
Honduras	8,488	5,523	1,573	1,854
Nicaragua	9,820	9,042	1,931	2,720
Dominican Republic	911	14	192	4
Haiti	149	157	59	54
Ireland	0	0	0	0
Mexico	9,834	10,514	2,295	2,777
Panama	941	41	86	41
Belize	0	0	0	0
United Kingdom-No. Ireland	18	0	0	0
Total	177,705	217,938	45,121	68,088
	-- 1,000 dollars --			
Australia	96,880	165,416	26,806	57,030
New Zealand	42,084	53,447	13,634	24,121
Canada	22,127	21,888	5,605	4,589
CACM:				
Costa Rica	24,928	14,832	4,842	4,010
El Salvador	1,238	2,037	486	1,137
Guatemala	8,233	8,053	1,998	1,518
Honduras	11,883	9,307	2,327	3,380
Nicaragua	14,285	16,028	2,829	5,152
Dominican Republic	1,251	27	259	7
Haiti	235	282	104	95
Ireland	0	0	0	0
Mexico	13,861	16,955	4,391	4,872
Panama	1,265	71	136	71
Belize	0	0	0	0
United Kingdom-No. Ireland	28	0	0	0
Total	238,298	308,343	63,417	105,982

1/ P.L. 88-482 (1964) provides for import quotas on fresh, chilled, or frozen beef, veal, mutton, and goat meat. Fresh, chilled, or frozen boneless beef accounted for more than 90 percent of the import volume in 1969-77.

TABLE 28--U.S. AGRICULTURAL IMPORTS: QUANTITY AND VALUE BY COMMODITY

COMMODITY	UNIT	OCTOBER-APRIL				APRIL			
		QUANTITY		VALUE		QUANTITY		VALUE	
		75/77	77/78 1/	76/77	77/78 1/	1977	1978 1/	1977	1978 1/
		1,000 DOL.		1,000 DOL.		1,000 DOL.		1,000 DOL.	
ALL COMMODITIES	---	---	---	82,085,302	93,698,930	---	---	11,936,508	14,530,600
NONAGRICULTURAL COMMODITIES	---	---	---	72,261,321	85,485,412	---	---	10,534,261	13,221,454
AGRICULTURAL COMMODITIES	---	---	---	7,834,979	8,123,488	---	---	1,402,339	1,309,146
COMPLEMENTARY	---	---	---	4,135,089	4,113,123	---	---	791,252	642,047
BANANAS, FRESH	MT	1,255,167	1,243,645	177,331	180,220	178,373	199,011	24,653	29,983
PLANTAINS, FRESH	MT	37,472	35,754	4,949	5,582	6,243	5,755	981	1,056
BANANAS, PLANTAINS, DRIED OR PREPARED	MT	4,259	13,219	2,514	3,944	1,059	2,692	393	715
COFFEE, GREEN	MT	713,941	568,599	2,587,651	2,214,286	109,449	93,415	519,910	395,374
COFFEE, SOLUBLE, EXTRACTS	MT	13,737	9,389	162,405	102,454	2,910	2,387	30,330	19,693
COFFEE, ROASTED OR GROUND	MT	16,542	13,549	62,618	46,869	4,172	2,465	23,408	7,718
COCOA BEANS	MT	123,492	138,111	259,513	362,975	16,393	20,438	41,596	53,440
COCOA BUTTER	MT	11,734	9,733	58,993	43,837	1,621	1,928	9,463	4,711
COCOA, POWDER & CAKE	MT	44,327	44,491	90,369	205,234	8,312	7,855	19,226	35,230
CHOCOLATE PREPARATIONS	MT	27,553	42,787	66,765	165,429	4,309	5,126	12,785	18,354
DRUGS, HERBS, ROOTS, LEAVES, ETC	MT	26,252	32,664	74,163	68,495	1,843	6,599	8,852	13,136
ESSENTIAL OILS	MT	3,695	2,614	43,168	43,000	474	412	6,186	7,938
FIBERS, EX COTTON, JUTE	MT	55,513	32,293	16,481	15,332	4,413	4,605	1,822	2,272
RUBBER, AND ALLIED GUMS:									
RUBBER, DRY FORM	MT	423,751	409,534	330,206	339,854	79,474	77,752	55,404	55,550
RUBBER, LATEX	MT	34,573	37,703	30,785	34,828	2,863	7,023	2,491	6,482
ALLIED GUMS	MT	1,454	1,329	2,312	3,135	240	361	564	710
SILK, RAW	MT	131	118	2,126	2,077	11	6	200	121
SPICES	MT	42,412	35,643	73,419	75,416	6,173	6,386	13,560	11,960
PEPPER, BLACK, UNGROUND	MT	17,391	12,228	31,655	27,374	2,735	2,273	5,777	5,385
VANILLA BEANS	MT	764	618	12,311	12,102	171	52	3,239	584
OTHER	MT	23,897	22,796	29,453	35,940	3,267	4,061	4,543	5,990
TEA, CRUDE OR PREPARED	MT	57,79	37,998	78,162	66,342	10,570	7,008	16,664	11,507
WOOL, UNMANUFACTURED, FLEE	MT	5,567	556	14,380	1,379	939	2	2,562	10
OTHER	---	---	---	5,762	10,435	---	---	902	1,099
SUPPLEMENTARY	---	---	---	3,699,890	4,110,366	---	---	611,287	667,099
ANIMAL AND ANIMAL PRODUCTS	---	---	---	1,343,103	1,581,888	---	---	196,696	288,460
ANIMALS, LIVE	---	---	---	153,272	213,912	---	---	14,181	31,342
CATTLE, DUTIABLE	NO	759,117	943,376	114,483	161,889	84,021	144,378	9,388	22,222
CATTLE FOR BREEDING, FREE	NO	5,229	3,486	4,740	2,904	673	537	585	534
HORSES	NO	4,731	6,467	39,769	42,712	558	1,438	3,800	7,023
SWINE	NO	21,427	34,214	2,653	4,449	2,498	12,181	312	1,428
OTHER	---	---	---	625	1,057	---	---	96	136
DAIRY PRODUCTS	---	---	---	181,926	195,527	---	---	20,182	21,354
CHEESE	MT	61,253	61,356	136,624	142,413	5,092	6,176	13,398	15,912
BLUE MOULD, INCLUDING ROGUEFORT	MT	1,797	1,647	5,857	5,878	125	277	413	886
CHEDDAR	MT	4,141	3,124	6,295	5,214	20	158	66	284
EDAM AND GOUDA	MT	2,375	2,472	6,370	6,989	257	256	731	782
EMMENTHALER OR SWISS, INC GRUYERE	MT	19,258	20,819	46,214	52,913	2,917	2,369	5,665	5,958

CONTINUED

TABLE 28--U.S. AGRICULTURAL IMPORTS: QUANTITY AND VALUE BY COMMODITY--CONTINUED

COMMODITY	UNIT	OCTOBER-APRIL				APRIL			
		QUANTITY		VALUE		QUANTITY		VALUE	
		76/77	77/78 1/	76/77	77/78 1/	1977	1978 1/	1977	1978 1/
		1,000 DOL.		1,000 DOL.		1,000 DOL.		1,000 DOL.	
ROMANO, REGGIANO, PARMESANO	MT	3,288	3,288	7,488	9,028	422	559	1,088	1,384
PECORINO AND SHEEPSMILK	MT	5,174	4,763	16,831	15,394	695	500	2,220	1,518
OTHER	MT	25,307	25,243	47,370	47,897	1,556	2,124	3,806	5,100
CASEIN AND MIXTURES	MT	36,624	38,572	37,448	44,447	5,437	3,900	5,619	4,627
NONFAT DRY MILK	MT	844	502	540	255	211	22	86	6
OTHER	---	---	---	7,314	8,411	---	---	1,087	809
HIDES AND SKINS, INCLUDING FURSKINS	---	---	---	121,167	149,260	---	---	23,559	28,372
CALF AND KIP SKINS	MT	174	272	302	639	23	65	38	142
CATTLE HIDES, WHOLE	MT	13,551	12,495	9,869	9,947	1,938	1,075	1,511	968
GOAT AND KID SKINS	MT	553	666	2,212	2,184	100	201	424	675
SHEEP AND LAMB SKINS	MT	7,564	10,018	25,772	38,049	1,495	2,334	5,115	9,266
FURSKINS	---	---	---	78,716	93,042	---	---	15,878	16,206
OTHER	---	---	---	4,296	5,399	---	---	593	1,115
MEAT AND MEAT PRODUCTS	MT	449,111	496,617	746,417	851,380	66,585	91,681	114,783	159,135
MEATS-P.L. 88-462	MT	296,509	358,158	386,444	482,223	45,820	68,088	63,416	135,981
BEEF AND VEAL	MT	344,233	395,143	466,457	545,397	51,259	73,960	72,698	115,834
CANNED	MT	30,180	23,722	51,260	38,576	3,796	3,857	6,392	6,178
FRESH OR FROZEN	MT	301,026	360,417	391,304	484,833	46,054	68,487	63,662	106,535
PREPARED OR PRESERVED	MT	13,047	11,004	23,893	21,988	1,409	1,616	2,644	3,121
MUTTON, GOAT, AND LAMB	MT	6,114	8,510	9,379	14,102	1,498	2,285	2,391	4,178
PORK	MT	83,034	85,278	255,976	276,160	12,994	14,575	38,080	47,041
FRESH OR FROZEN	MT	6,198	10,621	8,971	15,389	1,215	2,817	1,541	4,227
HAMS AND SHOULDERS, CND, COOKED	MT	72,052	68,852	231,886	245,594	10,767	11,064	34,519	40,928
OTHER	MT	6,784	5,805	15,119	15,178	1,012	694	2,021	1,885
OTHER, INC EDIBLE OFFALS, GAME	MT	5,726	7,078	14,606	15,721	834	860	1,615	2,083
POULTRY AND POULTRY PRODUCTS	---	---	---	37,719	57,796	---	---	7,337	13,998
BABY CHICKS	MNO	1,611,774	1,843,374	1,413	1,496	212,485	285,161	196	369
EGGS IN SHELL	MDZ	2,947,978	2,061,545	1,885	1,616	638,548	178,998	477	205
FEATHERS AND DOWNS, CRUDE, SORTED	MT	5,315	3,893	32,137	51,928	783	717	6,338	13,215
POULTRY MEAT	MT	101	193	1,207	1,449	19	26	275	142
OTHER	---	---	---	1,078	1,306	---	---	51	59
OTHER ANIMAL PRODUCTS	---	---	---	102,601	114,913	---	---	16,654	24,267
BEEFWAX	MT	662	732	1,988	2,808	144	98	521	423
BONES, HOOF, AND HORNS	---	---	---	1,489	2,526	---	---	85	640
BRISTLES, CRUDE OR PREPARED	MT	1,096	310	7,993	2,177	192	47	1,212	323
FATS, OILS, AND GREASES	MT	5,944	4,790	2,697	2,717	832	865	459	490
GELATIN	---	---	---	17,033	23,882	---	---	2,360	3,524
HAIR, UNMANUFACTURED	MT	902	975	2,880	3,498	117	117	471	622
OSSEIN	MT	3,564	4,795	4,686	7,181	584	841	620	1,387
SAUSAGE CASINGS	---	---	---	22,636	23,804	---	---	4,326	6,430
WOOL, UNMANUFACTURED, EX FREE	MT	13,718	13,823	35,880	40,945	2,022	3,197	5,767	9,590
OTHER	---	---	---	5,410	5,370	---	---	842	839
VEGETABLE PRODUCTS	---	---	---	2,358,787	2,517,219	---	---	414,591	370,467
COTTON, UNMANUFACTURED	MT	12,411	6,222	12,027	2,869	930	1,181	485	421
COTTON, RAW	MT	6,200	351	10,383	791	65	0	198	0
LINTERS	MT	6,211	5,871	1,644	2,079	865	1,181	287	421

CONTINUED

TABLE 28--U.S. AGRICULTURAL IMPORTS: QUANTITY AND VALUE BY COMMODITY--CONTINUED

COMMODITY	UNIT	OCTOBER-APRIL				APRIL			
		QUANTITY		VALUE		QUANTITY		VALUE	
		76/77	77/78 1/	76/77	77/78 1/	1977	1978 1/	1977	1978 1/
		1,000 DOL.		1,000 DOL.		1,000 DOL.		1,000 DOL.	
FRUITS AND PREPARATIONS	---	---	---	195,684	244,901	---	---	44,015	48,265
APPLES, FRESH	MT	26,366	34,517	8,194	12,277	3,801	6,655	1,254	2,633
APPLES, PREPARED OR PRESERVED	MT	3,618	1,686	1,702	953	536	220	244	182
APRICOTS	MT	1,662	1,222	2,596	2,519	161	365	373	852
BERRIES:									
BLUEBERRIES, FRESH OR FROZEN	MT	976	3,615	1,224	6,971	161	624	209	823
STRAWBERRIES, FRESH	MT	11,933	14,223	5,237	7,354	968	485	334	219
STRAWBERRIES, FROZEN	MT	24,720	25,366	14,753	12,950	11,368	10,342	6,554	5,144
OTHER	MT	9,933	2,420	5,303	2,281	1,674	461	1,166	339
CANDIED OR GLACE FRUITS	MT	1,884	2,090	2,445	2,923	213	279	353	338
CITRUS:									
GRAPEFRUIT, FRESH	MT	6,493	2,807	2,138	843	419	0	197	0
LIMES, FRESH	MT	3,292	6,466	1,042	1,719	581	1,059	213	309
ORANGES, CANNED	MT	20,761	22,836	13,926	18,890	4,991	4,880	3,393	3,941
ORANGES, FRESH	MT	38,889	27,625	10,388	7,303	789	4,907	354	1,549
OTHER	MT	332	3,606	156	1,680	87	950	33	459
DATES	MT	16,642	16,383	8,404	9,626	2,033	613	944	385
FIGS	MT	3,237	3,154	2,943	3,059	16	129	18	80
FRUIT JUICES:									
APPLE AND PEAR	HCL	467,773	481,951	6,899	9,921	53,295	82,350	946	2,142
GRAPE	HCL	11,954	23,495	265	621	705	1,549	17	78
ORANGE, CONCENTRATED	HCL	589,143	1,836,786	5,475	36,764	144,075	210,761	1,488	4,345
PINEAPPLE	HCL	331,597	483,773	3,253	6,374	37,900	87,279	480	1,183
OTHER	HCL	77,712	98,886	3,625	4,575	12,048	16,064	487	891
FRUIT PELLETS, PASTE AND PULP	MT	12,064	10,469	6,953	6,600	2,781	1,949	1,550	1,108
GRAPES, FRESH	MT	15,165	19,812	9,003	13,288	7,559	8,973	4,891	6,430
JAMS AND JELLIES	MT	2,374	2,113	2,647	2,478	221	201	264	343
MANGOES, FRESH OR PREPARED	MT	1,668	838	968	571	681	363	0	0
MELONS, FRESH	MT	69,388	76,538	12,830	10,048	44,070	36,854	8,201	4,457
PEARS, FRESH	MT	1,388	2,055	433	847	863	1,237	228	490
PINEAPPLES, FRESH	---	---	---	3,904	4,499	---	---	717	1,144
PINEAPPLES, CANNED	MT	90,990	91,985	43,211	47,653	10,799	13,902	5,127	7,543
PINEAPPLES, PREPARED, EXC CANNED	MT	1,190	1,105	790	546	236	239	153	111
PRUNES, PLUMS	MT	1,705	2,080	1,549	1,998	181	93	209	173
RAISINS, CURRANTS	MT	7,796	705	8,429	652	2,639	0	2,476	1
OTHER	---	---	---	5,097	7,480	---	---	839	783
NUTS AND PREPARATIONS	---	---	---	109,257	93,446	---	---	15,023	12,899
BRAZIL	MT	3,955	3,264	5,793	6,852	99	113	209	285
CASHEWS	MT	25,963	11,036	57,524	37,372	3,040	1,516	8,339	4,592
CHESTNUTS	MT	4,997	4,617	4,007	5,598	35	27	38	60
COCONUTS, IN SHELL	MHD	14,149,349	13,230,371	2,270	2,048	1,364,072	1,616,359	215	266
COCONUT MEAT, FRESH OR PREPARED	MT	24,176	25,721	15,210	21,403	3,405	3,642	2,290	3,106
FILBERTS	MT	3,632	1,325	5,498	2,429	775	18	1,115	27
PECANS	MT	1,788	345	3,748	769	32	14	111	60
PISTACHE	MT	4,018	4,628	12,033	14,807	666	1,337	2,134	3,918
OTHER	---	---	---	3,175	2,169	---	---	572	586
GRAINS AND PREPARATIONS	---	---	---	109,787	107,730	---	---	17,057	16,396
BARLEY	MT	74,411	57,173	12,042	6,208	13,752	1,521	2,174	169
BARLEY AND OTHER MALT	MT	15,655	18,631	3,866	3,837	3,105	2,328	782	476
CORN, EXC SEED	MT	21,289	40,430	2,903	4,469	2,211	3,979	291	557
OATS	MT	13,474	13,559	1,492	1,236	3,172	1,757	363	201
RICE	MT	1,093	1,502	453	609	146	81	52	73
WHEAT, EXC. SEED	MT	12,261	22	1,267	7	12,260	0	1,187	0

CONTINUED

TABLE 28--U.S. AGRICULTURAL IMPORTS: QUANTITY AND VALUE BY COMMODITY--CONTINUED

COMMODITY	UNIT	OCTOBER-APRIL				APRIL			
		QUANTITY		VALUE		QUANTITY		VALUE	
		76/77	77/78 1/	76/77	77/78 1/	1977	1978 1/	1977	1978 1/
		1,000 DOL.		1,000 DOL.		1,000 DOL.		1,000 DOL.	
WHEAT FLOUR	MT	351	162	96	69	8	26	6	11
WHEAT GLUTEN	MT	14,603	13,040	14,051	12,332	2,499	1,909	2,269	1,740
BISCUITS, CAKES, WAFERS ETC	MT	21,934	23,052	33,162	36,925	2,899	3,822	4,114	5,910
BREAD CRUMBS	MT	7,062	7,494	4,186	4,486	675	1,111	353	615
BREAD, YEAST-LEAVENED	MT	1,027	3,563	894	1,681	69	348	48	432
MACARONI, SPAGHETTI, ETC	MT	16,433	17,384	12,324	12,956	2,453	2,758	1,773	2,084
OTHER	---	---	---	23,029	22,913	---	---	3,644	4,128
OILSEEDS AND PRODUCTS	MT	732	574	347,542	276,534	72	74	41,196	47,270
OIL CAKE AND MEAL	MT	12,831	4,222	1,794	858	1,208	569	187	99
OILSEEDS AND OILNUTS	MT	84,823	42,274	36,518	22,466	9,815	9,294	4,328	4,729
FLAXSEED	MT	39,661	3,849	11,666	637	3,331	1,571	991	260
MUSTARD SEED	MT	21,042	17,102	7,641	5,447	3,182	2,952	1,132	898
POPPY SEED	MT	1,880	1,237	2,653	1,107	251	245	340	169
SESAME SEED	MT	19,194	17,859	13,386	14,112	2,355	4,187	1,633	3,220
SUNFLOWER SEED	MT	1,421	2,177	610	515	164	198	57	57
OTHER	MT	1,625	883	562	648	532	141	176	125
VEGETABLE OILS AND WAXES	MT	633,202	527,603	306,577	252,102	64,164	66,548	36,341	42,273
CARNAUBA WAX	MT	1,531	1,770	3,032	3,273	303	191	489	333
CASTOR OIL	MT	32,613	103,977	25,866	25,653	5,767	5,960	4,761	5,449
COCONUT OIL	MT	321,478	257,145	137,215	121,457	29,457	32,847	15,076	16,451
OLIVE OIL, EDIBLE	MT	15,829	16,449	20,564	21,145	1,900	2,718	2,714	3,802
PALM OIL	MT	203,054	105,124	81,011	45,784	18,534	15,171	7,953	6,579
PALM KERNEL OIL	MT	36,442	29,328	20,854	17,190	5,310	6,240	2,769	3,644
RAPESEED OIL	MT	4,116	2,662	2,093	1,631	978	155	487	109
SESAME OIL	MT	1,108	835	2,115	1,761	140	164	272	398
TUNG OIL	MT	6,872	4,110	7,166	7,732	600	1,954	698	4,197
OTHER	MT	7,179	6,201	6,662	6,476	1,175	1,148	1,123	1,312
SUGAR AND RELATED PRODUCTS	---	---	---	602,195	573,881	---	---	164,227	27,532
SUGAR, CANE OR BEET	MT	2,447,172	2,457,218	493,711	484,471	397,238	61,261	85,176	14,428
MOLASSES, INEDIBLE	HCL	8,619,142	6,713,309	56,202	36,056	222,978	618,439	11,590	3,728
MAPLE SUGAR AND SIRUP	MT	2,411	2,430	3,815	4,314	272	294	425	549
CONFECTIONERY PRODUCTS	MT	27,091	21,435	33,355	30,111	4,801	4,056	4,679	5,945
HONEY	MT	11,414	17,529	7,904	13,398	2,755	3,003	1,847	2,290
OTHER	---	---	---	7,208	5,531	---	---	509	592
VEGETABLES AND PREPARATIONS	---	---	---	373,096	5,117	---	---	97,687	97,108
FRESH OR FROZEN:									
ASPARAGUS, EX FROZEN	MT	3,043	2,240	2,538	1,137	195	271	101	270
BEANS	MT	6,976	9,414	1,904	523	945	898	495	651
BROCCOLI, CAULIFLOWER, OKRA, SLC, FRZ	MT	13,204	13,248	4,727	6,117	818	1,201	490	503
CABBAGE	MT	16,011	4,337	2,192	452	3,952	1,876	650	167
CARROTS	MT	28,642	21,211	4,322	2,883	1,046	103	120	15
CUCUMBERS	MT	101,067	128,366	14,279	33,434	15,778	18,948	3,645	5,135
DASHEDS	MT	7,267	7,155	2,083	2,674	1,083	1,069	240	354
EGGPLANT	MT	12,644	15,374	2,409	4,958	1,807	2,955	1,152	1,181
ENDIVE	MT	537	585	1,019	1,109	83	94	147	201
GARLIC	MT	3,880	4,805	3,630	4,037	1,419	1,436	1,098	1,255
LETTUCE	MT	346	598	146	308	8	5	0	3
OKRA	MT	3,292	5,012	797	1,148	1,325	1,167	231	231
ONIONS	MT	52,894	51,360	9,491	11,012	26,041	16,165	4,204	2,951
PEAS	MT	5,180	6,424	2,946	4,525	501	1,335	313	959
PEPPERS	MT	95,582	58,634	15,041	27,318	7,579	10,144	5,713	5,266
POTATOES, WHITE OR IRISH	MT	22,345	34,070	2,120	3,444	7,896	4,374	943	451
SQUASH	MT	26,437	31,362	3,805	15,399	3,643	2,732	696	1,081
TOMATOES	MT	264,337	294,369	90,017	123,983	80,247	65,281	43,747	21,632
TURNIPS OR RUTABAGAS	MT	31,779	29,113	4,848	3,434	2,370	2,320	460	298
OTHER	---	---	---	6,834	10,224	---	---	1,315	2,301

CONTINUED

TABLE 28--U.S. AGRICULTURAL IMPORTS: QUANTITY AND VALUE BY COMMODITY--CONTINUED

COMMODITY	UNIT	OCTOBER-APRIL				APRIL				
		QUANTITY		VALUE		QUANTITY		VALUE		
		76/77	77/78 1/	76/77	77/78 1/	1977	1978 1/	1977	1978 1/	
		1,000 DOL.		1,000 DOL.				1,000 DOL.		
DRIED:										
BEANS, INCLUDING PUNG	MT	2,841	4,765	4,799	2,987	1,192	404	702	305	
CHICKPEAS	MT	4,454	5,383	2,497	3,693	211	198	117	156	
MUSHROOMS	MT	393	251	3,199	3,427	42	29	306	270	
PEAS, EXCEPT CHICKPEAS	MT	2,704	4,108	1,139	1,394	578	353	263	150	
OTHER	---	---	---	5,779	9,309	---	---	827	1,728	
PREPARED OR PRESERVED:										
ARTICHOKEs	MT	2,734	2,446	2,510	3,439	253	259	248	341	
ASPARAGUS	MT	2,258	2,473	2,506	3,577	894	837	929	1,209	
BEAN CAKE, CURD	MT	713	675	982	1,003	94	112	130	170	
CASSAVA, FLOUR, STARCH, TAPIOCA	MT	25,549	18,324	4,995	3,517	3,506	2,139	713	463	
HOPS, INCLUDING EXTRACTS	MT	4,530	4,591	15,183	12,136	189	238	678	757	
MUSHROOMS	MT	13,789	22,365	32,576	52,496	2,647	3,869	6,485	9,446	
OLIVES, IN BRINE	HCL	34,654	46,670	43,433	41,212	4,666	6,328	6,864	9,700	
ONIONS	MT	2,843	2,010	2,283	2,014	242	299	279	27	
PALM HEARTS	MT	794	437	1,131	708	208	108	304	195	
PEAS, INCLUDING CONPEAS	MT	4,095	2,871	2,821	2,489	1,146	876	959	798	
PIMIENTOS	MT	3,634	2,364	4,575	3,330	592	354	699	535	
SOUPS AND SAUCES		9,661	11,156	13,190	18,073	1,555	1,640	2,116	2,983	
STARCH, POTATO	MT	4,599	4,243	1,056	---	437	720	139	164	
TOMATOES	MT	42,152	38,120	17,975	17,516	4,628	6,551	2,878	3,410	
WATERCHESTNUTS	MT	6,652	4,517	5,363	3,190	1,695	1,228	1,273	868	
OTHER	---	---	---	29,936	62,988	---	---	6,725	19,254	
OTHER VEGETABLE PRODUCTS										
BROOMCOAN	MT	6,494	6,277	6,989	7,015	819	757	854	873	
CUT FLOWERS	---	---	---	19,091	29,237	---	---	3,117	4,903	
ESSENTIAL OILS	MT	1,399	864	3,864	3,743	304	67	756	373	
FEEDS & FEEDERS, EX OIL CAKE & MEAL	---	---	---	40,354	39,236	---	---	4,754	6,828	
FLAVORING EXTRACTS	---	---	---	9,376	12,335	---	---	1,492	1,838	
JUTE AND JUTE BUTTS, UNMANUFACTURED	MT	9,825	8,200	2,153	2,190	1,364	1,734	400	414	
HALF LIQUORS	HCL	157,823	174,017	82,555	95,644	25,088	30,185	13,229	17,189	
NURSERY & GREENHOUSE STOCK	---	---	---	24,513	27,361	---	---	3,196	2,912	
SEEDS, EXCEPT OILSEEDS	MT	33,999	45,650	29,759	32,231	5,567	13,349	4,502	4,673	
SPICES	MT	8,705	7,369	11,552	10,306	900	1,213	1,193	1,714	
TOBACCO, UNMANUFACTURED	MT	79,907	82,382	172,251	203,118	16,543	13,227	32,611	33,366	
TOBACCO LEAF, ORIENTAL	MT	43,226	42,839	118,260	131,716	7,401	6,830	21,254	21,257	
WINES	HCL	142,568	154,601	202,502	235,300	20,464	28,762	28,145	44,490	
WINES, STILL GRAPE, UNDER 14% ALCH	HCL	123,207	127,091	149,648	180,001	16,153	23,793	20,853	35,254	
MISC. VEGETABLE PRODUCTS	---	---	---	4,893	6,133	---	---	991	1,172	

1/ PRELIMINARY

TABLE 29 --U.S. AGRICULTURAL IMPORTS: UNIT VALUES BY COMMODITY GROUP
DOLLARS PER UNIT

COMMODITY	UNIT	OCTOBER-APRIL		APRIL	
		76/77	77/78	1977	1978
ALL COMMODITIES	---	---	---	---	---
NONAGRICULTURAL COMMODITIES	---	---	---	---	---
AGRICULTURAL COMMODITIES	---	---	---	---	---
COMPLEMENTARY	---	---	---	---	---
BANANAS, FRESH	MT	147.143	144.913	144.701	150.661
PLANTAINS, FRESH	MT	132.608	184.051	157.158	183.463
BANANAS, PLANTAINS, DRIED OR PREPARED	MT	311.554	300.620	368.017	265.465
COFFEE, GREEN	MT	3,629.040	3,894.900	4,742.023	3,697.601
COFFEE, SOLUBLE, EXTRACTS	MT	8,228.441	12,212.842	10,422.721	8,250.816
COFFEE, ROASTED OR GROUND	MT	3,784.858	3,459.195	5,610.699	3,131.211
COCOA BEANS	MT	2,867.964	3,357.428	2,537.406	2,565.538
COCOA BUTTER	MT	5,027.525	4,494.766	5,838.009	4,517.911
COCOA, POWDER & CAKE	MT	1,673.306	4,595.129	2,313.034	4,612.351
CHOCOLATE PREPARATIONS	MT	2,259.151	3,866.348	2,966.963	3,580.594
DRUGS, HERBS, ROOTS, LEAVES, ETC	MT	2,825.842	2,768.923	4,822.859	1,992.378
ESSENTIAL OILS	MT	11,656.8	16,449.9	13,050.6	19,267.0
FIBERS, EX COTTON, JUTE	MT	466.903	474.778	412.786	493.377
RUBBER, AND ALLIED GUMS:					
RUBBER, DRY FORM	MT	779.248	829.857	786.168	843.059
RUBBER, LATEX	MT	882.642	923.742	870.163	922.946
ALLIED GUMS	MT	1,999.721	2,358.829	2,348.279	1,965.892
SILK, RAW	MT	16,356.069	18,886.045	18,175.182	20,130.333
SPICES	MT	1,747.579	2,116.040	2,196.667	1,872.779
PEPPER, BLACK, UNGROUND	MT	1,824.431	2,236.971	2,112.389	2,369.302
VANILLA BEANS	MT	16,114.355	19,582.353	18,944.322	11,235.000
OTHER	MT	1,232.488	1,576.597	1,390.610	1,474.987
TEA, CRUDE OR PREPARED	MT	1,350.782	1,746.299	1,576.493	1,641.924
WOOL, UNMANUFACTURED, FREE	MT	2,537.580	2,480.300	2,728.513	5,081.500
OTHER	---	---	---	---	---
SUPPLEMENTARY	---	---	---	---	---
ANIMAL AND ANIMAL PRODUCTS	---	---	---	---	---
ANIMALS, LIVE	---	---	---	---	---
CATTLE, DUTIABLE	NO	150.811	171.606	111.738	153.913
CATTLE FOR BREEDING, FREE	NO	896.271	833.102	868.993	836.843
HORSES	NO	6,505.177	6,604.669	6,810.762	4,883.708
SWINE	NO	123.816	130.040	124.890	117.206
OTHER	---	---	---	---	---
DAIRY PRODUCTS	---	---	---	---	---
CHEESE	MT	2,230.595	2,321.096	2,629.522	2,576.502
BLUE MOLD, INCLUDING ROQUEFORT	MT	3,431.289	3,568.731	3,304.872	3,281.204
CHEDDAR	MT	1,520.177	1,669.092	3,302.500	1,797.506
EDAM AND GOUDA	MT	2,766.277	2,827.157	2,844.210	3,054.523
EMMENTHALER OR SWISS, INC GRUYERE	MT	2,399.721	2,498.354	2,511.127	2,580.170

TABLE 29--U.S. AGRICULTURAL IMPORTS: UNIT VALUES BY COMMODITY GROUP
DOLLARS PER UNIT--CONTINUED

COMMODITY	UNIT	OCTOBER-APRIL		APRIL	
		76/77	77/78	1977	1978
ROMANO, REGGIANO, PARMESANO	MT	2,277.250	2,745.867	2,577.287	2,476.120
PECORINO AND SHEEPSMILK	MT	3,252.965	3,231.894	3,194.914	3,036.876
OTHER	MT	1,871.795	1,897.441	2,446.260	2,401.313
CASEIN AND MIXTURES	MT	1,022.511	1,152.320	1,033.565	1,186.364
NONFAT DRY MILK	MT	639.470	508.896	405.768	271.136
OTHER	---	---	---	---	---
HIDES AND SKINS, INCLUDING FURSKINS	---	---	---	---	---
CALF AND KIP SKINS	MT	1,694.219	2,349.364	1,673.783	2,180.323
CATTLE HIDES, WHOLE	MT	728.310	796.071	779.416	900.695
GOAT AND KID SKINS	MT	4,000.698	3,278.685	4,236.140	3,360.313
SHEEP AND LAMB SKINS	MT	3,407.186	3,798.037	3,421.227	3,969.874
FURSKINS	---	---	---	---	---
OTHER	---	---	---	---	---
MEAT AND MEAT PRODUCTS	MT	1,695.975	1,716.433	1,723.862	1,844.817
MEATS-P.L.88-482	MT	1,303.313	1,346.398	1,384.020	1,556.525
BEEF AND VEAL	MT	1,355.060	1,380.251	1,418.239	1,566.168
CANNED	MT	1,690.461	1,626.171	1,683.846	1,601.676
FRESH OR FROZEN	MT	1,299.987	1,345.199	1,382.332	1,555.554
PREPARED OR PRESERVED	MT	1,831.306	1,998.177	1,876.322	1,931.263
MUTTON, GOAT, AND LAMB	MT	1,532.973	1,655.600	1,595.939	1,827.465
PORK	MT	3,082.784	3,238.348	2,930.610	3,227.498
FRESH OR FROZEN	MT	1,447.393	1,448.895	1,268.249	1,500.672
HAMS AND SHOULDERS, CND, COOKED	MT	3,310.195	3,566.978	3,205.975	3,699.200
OTHER	MT	2,228.646	2,614.567	1,996.729	2,716.769
OTHER, INC EDIBLE OFFALS, GAME	MT	2,171.582	2,221.150	1,936.218	2,421.531
POULTRY AND POULTRY PRODUCTS	---	---	---	---	---
BABY CHICKS	MOZ	.877	.812	.921	1.293
EGGS IN SHELL	MOZ	.639	.784	.747	1.145
FEATHERS AND DOWNS, CRUDE, SORTED	MT	6,046.443	13,338.854	8,095.084	18,430.939
POULTRY MEAT	MT	11,955.356	7,508.554	14,482.421	5,476.654
OTHER	---	---	---	---	---
OTHER ANIMAL PRODUCTS	---	---	---	---	---
BEESWAX	MT	3,002.473	3,835.811	3,616.660	4,312.592
BONES, HOOF, AND HORNS	---	---	---	---	---
BRISTLES, CRUDE OR PREPARED	MT	7,210.912	7,022.865	6,314.490	6,870.000
FATS, OILS, AND GREASES	MT	453.773	567.196	541.404	565.955
GELATIN	---	---	---	---	---
HAIR, UNMANUFACTURED	MT	3,193.446	3,587.321	4,026.290	5,317.897
OSSEIN	MT	1,314.675	1,497.551	1,052.033	1,649.673
SAUSAGE CASINGS	---	---	5,294.492	---	4,415.977
WOOL, UNMANUFACTURED, EX FREE	MT	2,615.510	2,962.123	2,851.950	2,999.651
OTHER	---	---	---	---	---
VEGETABLE PRODUCTS	---	---	---	---	---
COTTON, UNMANUFACTURED	MT	969.049	461.183	521.271	356.402
COTTON, RAW	MT	1,674.630	2,252.271	3,046.862	---
LINTERS	MT	264.717	354.102	331.487	356.402

CONTINUED

TABLE 29--U.S. AGRICULTURAL IMPORTS: UNIT VALUES BY COMMODITY GROUP
DOLLARS PER UNIT--CONTINUED

COMMODITY	UNIT	OCTOBER-APRIL		APRIL	
		76/77	77/78	1977	1978
FRUITS AND PREPARATIONS					
APPLES, FRESH	MT	310.784	355.692	329.881	395.643
APPLES, PREPARED OR PRESERVED	MT	470.347	565.418	454.642	829.295
APRICOTS	MT	1,561.913	2,061.745	2,315.528	2,334.296
BERRIES:					
BLUEBERRIES, FRESH OR FROZEN	MT	1,228.743	1,679.449	1,299.329	1,318.952
STRAWBERRIES, FRESH	MT	438.865	515.242	385.129	452.353
STRAWBERRIES, FROZEN	MT	596.799	510.723	566.574	497.389
OTHER	MT	533.925	664.892	660.986	735.013
CANDIED OR GLACE FRUITS	MT	1,297.609	1,398.524	1,657.324	1,413.481
CITRUS:					
GRAPEFRUIT, FRESH	MT	329.238	300.414	470.974	---
LIMES, FRESH	MT	316.435	265.809	366.542	291.498
ORANGES, CANNED	MT	670.830	827.124	679.775	867.658
ORANGES, FRESH	MT	267.125	264.356	444.911	315.728
OTHER	MT	469.247	465.848	375.908	539.949
DATES	MT	504.973	587.546	464.281	627.579
FIGS	MT	999.198	969.973	1,110.250	621.752
FRUIT JUICES:					
APPLE AND PEAR	HCL	14.749	20.586	17.750	26.010
GRAPE	HCL	22.168	26.431	24.113	50.158
ORANGE, CONCENTRATED	HCL	9.293	20.015	10.328	20.616
PINEAPPLE	HCL	9.810	13.176	12.645	13.554
OTHER	HCL	96.696	96.265	40.422	55.466
FRUIT PEELE, PASTE AND PULP	MT	576.343	630.445	557.358	568.557
GRAPES, FRESH	MT	593.675	670.691	647.058	716.622
JAMS AND JELLIES	MT	1,113.104	1,172.826	1,196.299	1,309.966
MANGOES, FRESH OR PREPARED	MT	580.302	681.056	532.587	---
MELONS, FRESH	MT	184.899	131.282	186.083	114.723
PEARS, FRESH	MT	312.018	411.929	264.063	396.314
PINEAPPLES, FRESH	---	---	---	---	---
PINEAPPLES, CANNED	MT	474.895	518.047	474.757	542.614
PINEAPPLES, PREPARED, EXC CANNED	MT	587.835	494.082	649.081	465.155
PRUNES, PLUMS	MT	908.570	960.498	1,156.105	1,855.194
RAISINS, CURRANTS	MT	1,081.974	925.180	938.199	---
OTHER	---	---	---	---	---
NUTS AND PREPARATIONS					
BRAZIL	MT	1,464.620	2,099.123	2,109.687	2,520.354
CASHEWS	MT	2,215.610	3,386.396	2,743.227	2,932.058
CHESTNUTS	MT	801.833	1,212.379	1,096.314	2,230.778
COCONUTS, IN SHELL	MNO	.160	.155	.158	.165
COCONUT MEAT, FRESH OR PREPARED	MT	539.830	832.120	672.421	852.742
FILBERTS	MT	1,510.765	1,832.881	1,438.699	1,512.278
PECANS	MT	2,096.240	2,229.580	3,478.438	4,258.143
PISTACHE	MT	2,994.812	3,199.488	3,203.486	2,930.725
OTHER	---	---	---	---	---
GRAINS AND PREPARATIONS					
BARLEY	MT	161.836	108.582	158.004	110.834
BARLEY AND OTHER MALT	MT	247.747	205.964	251.999	204.366
CORN, EXC SEED	MT	136.367	110.534	131.405	140.041
OATS	MT	110.746	91.253	114.398	114.612
RICE	MT	414.360	405.624	359.527	903.889
WHEAT, EXC, SEED	MT	104.974	328.545	96.826	---

CONTINUED

TABLE 29--U.S. AGRICULTURAL IMPORTS: UNIT VALUES BY COMMODITY GROUP
DOLLARS PER UNIT--CONTINUED

COMMODITY	UNIT	OCTOBER-APRIL		APRIL	
		76/77	77/78	1977	1978
WHEAT FLOUR	MT	274.051	425.531	766.875	414.731
WHEAT GLUTEN	MT	962.204	945.740	908.105	911.376
BISCUITS, CAKES, WAFERS ETC	MT	1,511.908	1,601.801	1,419.206	1,546.332
BREAD CRUMBS	MT	592.782	598.650	522.640	553.808
BREAD, YEAST-LEAVENED	MT	879.905	1,075.320	696.362	1,240.399
MACARONI, SPAGHETTI, ETC	MT	749.937	745.301	722.762	755.630
OTHER	---	---	---	---	---
OILSEEDS AND PRODUCTS					
OIL CAKE AND MEAL	MT	139.789	203.309	154.642	173.571
OILSEEDS AND OILNUTS	MT	451.794	531.007	463.782	513.427
FLAXSEED	MT	294.146	163.450	297.417	165.789
MUSTARD SEED	MT	363.122	318.501	355.606	304.224
POPPY SEED	MT	1,411.347	894.929	1,354.398	688.208
SESAME SEED	MT	697.397	790.203	693.522	768.995
SUNFLOWER SEED	MT	429.485	236.574	350.817	288.247
OTHER	MT	345.929	733.747	329.904	886.404
VEGETABLE OILS AND WAXES					
CARNAUBA WAX	MT	484.169	477.825	566.380	635.228
CASTOR OIL	MT	1,980.088	1,849.158	1,613.231	1,744.351
COCONUT OIL	MT	793.124	246.715	825.584	914.213
OLIVE OIL, EDIBLE	MT	426.826	472.327	511.787	500.840
PALM OIL	MT	1,300.749	1,285.504	1,428.298	1,398.854
PALM KERNEL OIL	MT	398.962	435.524	429.093	433.643
RAPESEED OIL	MT	528.719	586.130	521.478	583.916
SESAME OIL	MT	508.471	612.591	498.180	702.413
TUNG OIL	MT	1,908.427	2,108.638	1,940.614	2,425.110
OTHER	MT	1,042.828	1,881.276	1,163.828	2,147.794
OTHER	MT	928.021	1,044.347	955.496	1,143.120
SUGAR AND RELATED PRODUCTS					
SUGAR, CANE OR BEET	MT	235.150	197.162	214.421	446.203
MOLASSES, INEDIBLE	MCL	6.52	5.371	51.9	6.05
MAPLE SUGAR AND SIRUP	MT	1,582.212	1,775.235	1,564.173	1,967.466
CONFECTIONERY PRODUCTS	MT	1,231.213	1,404.774	1,169.374	1,465.679
HONEY	MT	692.505	764.363	670.424	762.453
OTHER	---	---	---	---	---
VEGETABLES AND PREPARATIONS					
FRESH OR FROZEN:					
ASPARAGUS, EX FROZEN	MT	834.117	1,088.100	516.585	996.103
BEANS	MT	275.703	735.445	523.493	652.453
BROCCOLI, CAULIFLOWER, OKRA, SLC, FRZ	MT	463.285	454.444	488.698	418.430
CABBAGE	MT	136.993	104.172	164.572	88.827
CARROTS	MT	150.915	135.942	114.806	146.000
CUCUMBERS	MT	141.566	260.455	230.991	271.023
DASHENIS	MT	286.666	373.744	221.492	330.715
EGGPLANT	MT	190.517	322.411	637.682	399.821
ENDIVE	MT	1,897.015	1,895.371	1,772.241	2,096.510
GARLIC	MT	935.601	840.208	773.986	683.732
LETTUCE	MT	422.873	515.524	---	605.000
OKRA	MT	242.078	228.976	174.259	198.284
ONIONS	MT	179.425	214.372	161.195	182.572
PEAS	MT	568.762	704.432	625.034	926.969
PEPPERS	MT	329.983	465.900	753.800	519.120
POTATOES, WHITE OR IRISH	MT	94.860	101.094	95.340	103.043
SQUASH	MT	143.945	491.018	191.167	395.597
TOMATOES	MT	340.538	421.184	545.070	311.365
TURNIPS OR RUTABAGAS	MT	152.548	117.855	193.930	128.350
OTHER	---	---	---	---	---

CONTINUED

TABLE 29--U.S. AGRICULTURAL IMPORTS: UNIT VALUES BY COMMODITY GROUP
DOLLARS PER UNIT--CONTINUED

COMMODITY	UNIT	OCTOBER-APRIL		APRIL	
		76/77	77/78	1977	1978
DRIED:					
BEANS, INCLUDING MUNG	MT	489.653	626.923	589.778	748.025
CHICKPEAS	MT	560.635	669.295	553.735	786.540
MUSHROOMS	MT	4,202.628	13,657.023	7,278.333	13,482.100
PEAS, EXCEPT CHICKPEAS	MT	421.688	339.383	454.288	423.749
OTHER	---	---	---	---	---
PREPARED OR PRESEPVED:					
ARTICHOKEs	MT	916.734	1,495.932	987.646	1,267.071
ASPARAGUS	MT	1,109.952	1,446.372	1,039.391	1,444.295
BEAN CAKE, CURD	MT	1,382.486	1,489.510	1,378.394	1,699.652
CASSAVA, FLOUR, STARCH, TAPIOCA	MT	195.474	191.919	203.274	216.591
HOPS, INCLUDING EXTRACTS	MT	3,391.573	3,643.523	3,585.254	3,180.798
MUSHROOMS	MT	2,362.644	2,347.261	2,450.032	2,441.501
OLIVES, IN BRINE	HCL	1,253.3	883.1	1,299.6	1,378.5
ONIONS	MT	1,117.413	1,002.207	1,152.355	858.000
PALM HEARTS	MT	1,424.956	1,645.684	1,467.692	1,804.272
PEAS, INCLUDING COWPEAS	MT	688.767	863.984	836.678	911.279
PIMIENTOS	MT	1,258.906	1,408.556	1,180.978	1,511.037
SOUPS AND SAUCES	MT	1,365.326	1,620.864	1,360.556	1,818.897
STARCH, POTATO	MT	229.630	234.170	298.423	228.038
TOMATOES	MT	426.444	459.505	445.911	520.593
WATERCHESTNUTS	MT	806.259	706.124	751.104	706.656
OTHER	---	---	---	---	---
OTHER VEGETABLE PRODUCTS					
BROOMCORN	MT	1,076.219	1,117.586	1,043.149	1,153.373
CUT FLOWERS	---	---	---	---	---
ESSENTIAL OILS	MT	2,754.144	4,331.986	2,486.717	5,566.388
FEEDS & FEEDERS, EX OIL CAKE & MEAL	---	---	---	---	---
FLAVORING EXTRACTS	---	---	---	---	---
JUTE AND JUTE BUTTS, UNMANUFACTURED	MT	219.118	267.120	293.362	238.830
MALT LIQUORS	HCL	523.1	549.6	527.3	567.5
NURSERY & GREENHOUSE STOCK	---	---	---	---	---
SEEDS, EXCEPT OILSEEDS	MT	875.287	706.044	808.757	350.255
SPICES	MT	1,327.025	1,398.527	1,325.774	1,413.428
TOBACCO, UNMANUFACTURED	MT	2,155.644	2,465.563	1,971.313	2,522.551
TOBACCO LEAF, ORIENTAL	MT	2,735.860	3,074.673	2,871.778	3,116.696
WINES	HCL	1,420.1	1,522.0	13,751.3	1,546.8
WINES, STILL GRAPE, UNDER 14% ALCH	HCL	1,214.6	1,416.3	2,182.5	1,418.7
MISC. VEGETABLE PRODUCTS	---	---	---	---	---

TABLE 30--U.S. AGRICULTURAL IMPORTS: QUANTITY AND VALUE BY COMMODITY AND COUNTRY

COMMODITY AND COUNTRY	UNIT	OCTOBER-APRIL				APRIL				
		QUANTITY		VALUE		QUANTITY		VALUE		
		76/77	77/78 1/	76/77	77/78 1/	1977	1978 1/	1977	1978 1/	
		1,000 DOL.		1,000 DOL.		1,000 DOL.		1,000 DOL.		
BANANAS, FRESH										
GUATEMALA	MT	1,205,160	1,243,645	177,331	180,220	170,373	199,011	24,653	29,983	
HONDURAS		114,115	114,015	10,707	11,943	14,447	16,597	1,358	1,704	
NICARAGUA		283,439	302,511	45,120	48,794	43,343	61,806	6,841	9,716	
COSTA RICA		65,740	87,157	11,191	10,891	3,463	6,171	572	1,020	
PANAMA		357,381	293,011	52,634	44,468	33,141	43,253	4,569	6,347	
COLOMBIA		73,372	70,580	11,186	10,005	21,665	6,203	3,580	856	
ECUADOR		55,155	89,017	7,914	13,258	9,924	13,079	1,463	2,082	
OTHER		239,147	267,507	36,718	38,390	39,341	47,511	5,719	7,628	
		17,811	19,854	1,862	2,471	5,049	4,391	551	629	
PLANTAINS, FRESH										
GUATEMALA	MT	37,472	35,764	4,969	6,582	6,243	5,755	981	1,056	
COSTA RICA		1,318	2,025	163	354	170	484	23	89	
COLOMBIA		2,895	3,556	497	711	276	831	50	137	
ECUADOR		18,619	15,284	1,962	2,620	3,134	1,891	478	341	
OTHER		12,790	14,157	2,037	2,701	2,387	2,236	361	396	
		1,849	739	314	197	275	313	69	92	
COFFEE, GREEN										
MEXICO	MT	713,040	568,500	2,587,651	2,214,286	109,449	93,405	519,010	345,374	
GUATEMALA		67,042	39,251	278,065	147,798	10,177	674	52,090	2,107	
EL SALVADOR		39,193	40,278	143,005	161,233	3,963	5,987	20,651	22,439	
HONDURAS		47,463	15,250	180,092	59,069	12,969	675	59,288	2,510	
COSTA RICA		9,970	19,235	39,416	76,496	1,375	2,899	6,881	11,045	
DOMINICAN REPUBLIC		6,651	12,510	27,870	49,455	778	3,191	4,380	12,490	
COLOMBIA		18,457	33,876	79,138	127,133	3,599	1,106	19,478	3,825	
ECUADOR		89,496	81,454	344,300	352,888	5,891	8,229	29,659	36,035	
PERU		31,556	24,220	108,460	93,422	2,726	2,112	14,501	7,007	
BRAZIL		20,383	25,352	64,978	97,357	1,498	2,296	6,862	8,100	
INDONESIA		176,053	52,977	614,747	281,899	28,999	19,117	127,894	79,392	
IVORY COAST		25,846	32,544	84,283	93,221	5,734	7,828	24,718	22,862	
ZAIRE		31,434	15,907	114,983	56,597	7,545	5,019	34,559	17,982	
RWANDA		13,609	17,640	51,309	59,443	2,907	7,165	16,323	24,022	
UGANDA		10,315	11,571	31,145	45,587	464	2,075	2,145	7,870	
MALAGASY REPUBLIC		43,931	24,974	138,623	96,328	7,135	4,041	34,092	14,132	
OTHER		11,906	19,842	32,139	67,886	2,626	6,706	10,892	22,241	
		69,733	95,624	244,090	348,375	11,163	14,506	54,587	51,314	
COFFEE, SOLUBLE, EXT										
CANADA	MT	19,738	8,380	162,405	102,454	2,910	2,387	30,330	19,693	
BRAZIL		738	161	7,301	2,199	183	0	1,951	1	
FRANCE		15,025	6,449	123,262	71,304	2,359	2,103	24,125	18,124	
FED. REP. OF GERMANY		1,293	572	14,413	15,217	92	0	1,337	0	
SPAIN		619	82	4,316	1,384	138	0	1,267	0	
OTHER		522	269	5,295	5,797	57	0	759	0	
		1,540	856	7,818	6,353	85	284	891	1,567	
COCOA BEANS										
MEXICO	MT	125,492	108,111	259,513	362,975	16,393	20,830	41,596	53,440	
		4,602	1,217	11,346	4,311	328	70	1,103	213	

CONTINUED

TABLE 30--U.S. AGRICULTURAL IMPORTS: QUANTITY AND VALUE BY COMMODITY AND COUNTRY--CONTINUED

COMMODITY AND COUNTRY	UNIT	OCTOBER-APRIL				APRIL			
		QUANTITY		VALUE		QUANTITY		VALUE	
		76/77	77/78 1/	76/77	77/78 1/	1977	1978 1/	1977	1978 1/
		1,000 DOL.	1,000 DOL.			1,000 DOL.	1,000 DOL.		
COSTA RICA		2,211	2,161	6,460	8,167				
DOMINICAN REPUBLIC		9,619	10,062	29,513	33,040	434	276	1,535	977
ECUADOR		4,821	1,559	14,124	4,441	2,818	2,705	10,186	9,001
BRAZIL		19,073	23,781	43,550	84,341	621	173	2,129	543
PAPUA NEW GUINEA		2,876	4,893	7,692	20,518	485	2,495	1,498	7,523
IVORY COAST		42,589	35,478	72,341	117,433	284	283	909	980
GHANA		19,518	10,789	32,819	36,458	2,737	3,972	5,199	7,881
NIGERIA		13,133	10,477	24,105	26,960	4,496	4,542	8,712	16,751
OTHER		7,051	7,696	17,564	27,065	2,807	5,183	5,980	6,030
COCOA BUTTER						1,383	1,132	4,344	3,542
CANADA	MT	11,734	9,753	58,993	43,837	1,621	1,928	9,463	6,711
MEXICO		0	240	0	1,284	0	91	0	467
COLOMBIA		1,990	830	8,704	3,413	0	140	0	580
VENEZUELA		150	280	584	1,123	0	80	0	323
ECUADOR		89	358	375	1,377	0	0	0	0
BRAZIL		310	391	1,625	1,525	75	75	451	278
UNITED KINGDOM		2,797	2,061	11,981	11,163	204	331	912	1,529
NETHERLANDS		260	340	1,598	1,665	50	18	260	87
MALAYSIA		411	293	1,880	1,374	46	42	230	188
PHILIPPINES		20	215	116	1,115	20	20	116	111
IVORY COAST		508	234	2,205	913	113	43	589	172
OTHER		4,447	3,731	26,658	15,621	927	710	4,059	3,252
		744	780	3,244	3,264	187	378	839	1,723
COCOA, POWDER & CAKE									
ECUADOR	MT	48,328	44,881	80,869	206,234	8,312	7,855	19,226	36,230
BRAZIL		1,060	974	1,892	4,306	214	160	562	690
NETHERLANDS		13,792	9,143	20,062	40,160	2,298	1,524	5,406	6,351
FRANCE		14,233	15,323	28,104	76,543	2,005	2,806	5,501	14,537
FED. REP. OF GERMANY		2,360	2,460	4,417	11,505	417	689	927	2,794
IVORY COAST		5,884	4,470	8,444	23,928	951	1,281	1,675	5,805
GHANA		3,923	3,721	6,874	21,272	1,037	283	2,256	1,198
OTHER		1,895	3,113	2,797	12,730	533	400	930	1,762
		5,201	3,677	8,280	15,790	857	710	1,968	3,095
ESSENTIAL OILS									
MEXICO	MT	3,696	2,614	43,068	43,000	476	412	6,186	7,938
HAITI		213	221	3,719	4,435	17	39	321	702
BRAZIL		136	124	3,712	4,598	19	27	405	1,444
FRANCE		773	517	3,944	3,204	85	75	472	536
SPAIN		434	292	11,031	9,015	50	83	1,560	2,001
ITALY		88	74	1,206	1,151	10	9	186	149
INDIA		38	67	946	1,545	7	12	135	375
INDONESIA		29	22	2,043	1,533	8	3	645	241
PEOPLES REP OF CHINA		369	240	3,944	3,829	41	60	672	740
MALAGASY REPUBLIC		615	160	2,458	3,817	68	16	519	680
FRENCH IND OCEANARS		248	124	1,187	701	45	10	200	43
OTHER		23	5	1,274	295	0	0	16	0
		732	761	7,603	8,786	124	79	1,052	1,027

CONTINUED

TABLE 30--U.S. AGRICULTURAL IMPORTS: QUANTITY AND VALUE BY COMMODITY AND COUNTRY--CONTINUED

COMMODITY AND COUNTRY	UNIT	OCTOBER-APRIL				APRIL			
		QUANTITY		VALUE		QUANTITY		VALUE	
		76/77	77/78 1/	76/77	77/78 1/	1977	1978 1/	1977	1978 1/
		1,000 DOL.		1,000 DOL.		1,000 DOL.		1,000 DOL.	
FIBERS, EX COTTON, JUTE	MT	35,513	32,294	16,581	15,332	4,414	4,605	1,822	2,272
MEXICO		2,363	4,059	1,461	3,096	383	670	249	532
ECUADOR		5,134	3,611	3,435	2,445	483	673	326	466
BRAZIL		9,033	4,727	2,372	1,537	1,794	502	630	142
INDIA		25	1,444	7	498	0	28	0	K
SRI LANKA (CEYLON)		2,536	5,769	465	1,027	1,118	840	189	108
THAILAND		4,691	3,685	3,465	2,340	295	227	275	155
PHILIPPINES		9,481	7,484	4,359	3,654	85	1,419	31	714
KENYA		1,059	536	454	189	101	122	48	49
OTHER		1,191	976	563	556	154	125	75	99
RUBBER, DRY FORM	MT	423,750	409,534	330,206	339,854	70,474	77,752	55,404	65,550
THAILAND		41,552	22,810	31,164	18,166	4,337	4,519	3,242	3,731
MALAYSIA		120,058	117,427	100,051	102,980	18,791	22,953	15,756	20,256
SINGAPORE		17,449	17,102	13,276	14,148	3,700	2,656	2,834	2,209
INDONESIA		209,512	220,872	156,051	177,196	39,698	44,001	30,156	36,044
LIBERIA		26,279	25,501	20,453	21,336	2,498	2,570	1,927	2,157
OTHER		8,900	5,821	9,212	6,029	1,451	1,054	1,489	1,152
RUBBER, LATEX	MT	34,878	37,701	30,785	34,828	2,863	7,023	2,491	6,482
MALAYSIA		13,624	11,854	12,539	11,784	306	2,700	287	2,714
INDONESIA		6,947	9,031	5,574	7,990	1,735	2,043	1,418	1,804
LIBERIA		14,237	16,486	12,600	14,806	811	2,281	774	1,964
OTHER		70	332	72	328	11	0	13	0
PEPPER, BLACK, UNGROUND	MT	17,351	12,226	31,654	27,374	2,735	2,273	5,777	5,385
BRAZIL		5,291	5,952	9,285	13,285	295	808	682	1,886
INDIA		1,299	1,234	2,667	3,014	580	336	1,361	879
MALAYSIA		2,338	370	4,520	808	619	100	1,317	228
SINGAPORE		651	322	1,135	821	49	102	109	246
INDONESIA		7,703	4,080	13,900	8,862	1,145	915	2,202	2,119
OTHER		69	267	149	524	46	11	107	27
TEA, CRUDE OR PREPARED	MT	57,790	37,990	78,062	66,342	10,570	7,008	16,664	11,507
CANADA		1,674	1,321	4,480	5,718	285	195	815	738
BRAZIL		1,665	1,132	3,298	1,518	508	294	1,621	397
ARGENTINA		2,598	3,320	2,428	3,414	826	576	960	584
UNITED KINGDOM		327	393	954	1,480	81	63	205	179
NETHERLANDS		1,433	1,759	1,532	2,847	127	456	145	604
INDIA		8,262	1,581	12,586	4,946	1,548	177	2,611	687
SRI LANKA (CEYLON)		11,632	8,290	16,674	15,327	1,966	1,550	3,456	3,105
INDONESIA		8,333	6,422	11,371	11,600	1,022	1,119	1,531	1,906
PEOPLES REP OF CHINA		2,730	1,030	2,711	2,023	265	249	278	407
REP. OF CHINA (TAIWAN)		3,817	2,052	2,790	2,598	903	503	788	623
JAPAN		1,894	1,906	1,149	1,456	284	295	189	223
KENYA		6,200	3,575	9,932	6,747	1,225	422	2,280	736

CONTINUED

TABLE 30--U.S. AGRICULTURAL IMPORTS: QUANTITY AND VALUE BY COMMODITY AND COUNTRY--CONTINUED

COMMODITY AND COUNTRY	UNIT	OCTOBER-APRIL				APRIL			
		QUANTITY		VALUE		QUANTITY		VALUE	
		76/77	77/78 1/	76/77 1,000 DOL.	77/78 1/ 1,000 DOL.	1977	1978 1/ 1977	1977 1,000 DOL.	1978 1/ 1,000 DOL.
MALAWI		2,534	1,809	2,557	2,205	679	74	584	86
OTHER		4,705	3,407	5,599	4,460	950	1,035	1,200	1,231
WOOL, UNMFD, DUTY FREE	MT	5,666	559	14,380	1,379	940	2	2,562	10
ARGENTINA		519	130	1,312	317	34	0	76	0
UNITED KINGDOM		824	60	2,107	196	45	2	128	10
ITALY		75	14	142	31	0	0	0	0
SYRIA		207	70	404	140	0	0	0	0
NEW ZEALAND		3,680	247	9,795	647	810	0	2,280	0
OTHER		362	39	620	50	51	0	78	0
CATTLE, DUTIABLE	MND	759	943	114,483	161,889	84	144	9,348	22,222
CANADA		292	384	53,828	86,638	55	76	6,069	13,915
MEXICO		467	559	58,671	75,149	29	68	3,320	8,306
OTHER		0	0	1,984	109	0	0	0	0
CHEESE	MT	61,249	61,356	136,624	142,413	5,093	6,176	13,390	15,912
ARGENTINA		2,973	2,504	4,315	5,286	366	491	558	993
NORWAY		4,114	4,526	11,912	13,617	510	513	1,518	1,466
FINLAND		6,080	6,409	12,237	13,591	694	674	1,482	1,595
DENMARK		6,047	5,527	15,355	15,043	603	815	1,548	2,270
NETHERLANDS		2,317	2,308	6,751	7,025	249	278	735	855
FRANCE		3,494	3,207	12,156	11,636	374	462	1,275	1,687
AUSTRIA		4,287	5,550	8,869	11,650	510	608	1,150	1,363
SWITZERLAND		3,989	3,744	11,304	11,834	323	356	953	1,176
ITALY		4,599	3,829	17,960	15,591	614	464	2,524	1,718
AUSTRALIA		2,433	3,318	2,873	4,188	33	45	34	114
NEW ZEALAND		14,030	12,750	19,110	17,418	0	693	0	944
OTHER		6,886	7,687	13,762	15,534	816	777	1,613	1,733
CASEIN AND MIXTURES	MT	36,624	38,579	37,444	44,447	5,437	3,980	5,619	4,627
ARGENTINA		2,472	996	2,077	1,268	355	151	301	227
UNITED KINGDOM		237	947	302	1,258	48	8	58	14
IRELAND		47	1,939	513	2,563	0	29	0	39
POLAND		1,079	1,217	1,031	1,253	0	58	0	63
AUSTRALIA		9,465	8,957	9,875	10,966	1,387	333	1,534	455
NEW ZEALAND		21,443	22,539	27,119	24,996	3,291	3,145	3,419	3,633
OTHER		1,455	1,996	1,532	2,144	355	175	307	196
SHEEP AND LAMB SKINS	MT	7,565	10,018	25,772	38,049	1,495	2,334	5,115	9,266
IRAN		2,779	3,489	10,281	15,399	495	633	2,163	2,535
AFGHANISTAN		277	218	1,261	1,063	0	52	0	253
NEW ZEALAND		2,684	3,969	7,653	14,083	744	1,324	1,992	5,165
SUDAN		512	248	1,855	928	105	25	351	167
NIGERIA		374	389	2,154	2,159	27	82	174	510
REP SOUTH AFRICA		211	419	940	2,108	40	64	231	272
OTHER		727	897	1,628	2,379	95	154	203	363

CONTINUED

TABLE 30--U.S. AGRICULTURAL IMPORTS: QUANTITY AND VALUE BY COMMODITY AND COUNTRY--CONTINUED

COMMODITY AND COUNTRY	UNIT	OCTOBER-APRIL				APRIL			
		QUANTITY		VALUE		QUANTITY		VALUE	
		76/77	77/78 1/	76/77	77/78 1/	1977	1978 1/	1977	1978 1/
		1,000 DOL.	1,000 DOL.			1,000 DOL.	1,000 DOL.		
BEEF AND VEAL	MT	344,233	395,145	464,457	545,397	51,258	73,962	72,698	115,834
CANADA		22,825	18,046	30,617	29,370	4,062	2,475	5,610	4,620
MEXICO		20,390	20,254	26,563	30,641	2,995	2,777	4,391	4,872
GUATEMALA		10,086	9,482	15,664	15,925	1,163	838	2,021	1,518
HONDURAS		11,490	11,647	16,664	14,130	1,674	1,854	2,478	3,380
NICARAGUA		15,455	14,534	22,117	29,946	1,949	2,719	2,852	5,151
COSTA RICA		17,249	13,314	24,975	21,139	3,234	2,341	4,842	4,010
BRAZIL		15,130	4,944	27,480	16,292	2,095	1,124	3,732	1,936
ARGENTINA		23,672	22,400	39,674	37,506	2,833	3,814	4,778	5,327
AUSTRALIA		143,409	202,554	178,110	252,476	19,985	38,606	26,842	57,744
NEW ZEALAND		55,180	65,564	70,416	84,944	10,522	16,510	13,882	24,439
OTHER		8,948	4,400	14,164	6,568	746	905	1,270	1,836
PORK	MT	83,035	85,274	255,974	276,160	12,993	14,573	34,080	47,041
CANADA		6,997	11,494	17,879	18,407	1,310	2,969	1,881	4,687
DENMARK		23,991	25,394	81,064	92,549	3,760	3,764	12,541	14,276
NETHERLANDS		12,754	7,275	42,198	26,643	1,785	778	5,986	2,944
HUNGARY		4,286	4,380	17,858	14,231	666	652	1,840	2,229
POLAND		21,608	20,994	70,256	73,412	3,127	3,860	9,068	14,297
YUGOSLAVIA		8,291	9,924	26,110	33,007	1,576	2,078	4,893	7,026
ROMANIA		3,834	4,223	8,535	12,213	605	206	1,336	604
OTHER		1,276	1,584	4,074	5,278	165	266	535	980
GELATIN	---	---	---	---	---	---	---	---	---
MEXICO		---	---	17,034	23,448	---	---	2,360	3,524
COLOMBIA		---	---	879	905	---	---	13	30
BRAZIL		---	---	501	1,002	---	---	128	113
ARGENTINA		---	---	348	1,986	---	---	49	259
SWEDEN		---	---	193	792	---	---	57	40
UNITED KINGDOM		---	---	877	1,610	---	---	18	152
NETHERLANDS		---	---	2,773	3,322	---	---	258	778
BELGIUM-LUXEMBOURG		---	---	713	801	---	---	156	96
FRANCE		---	---	2,244	1,464	---	---	390	107
FED. REP. OF GERMANY		---	---	3,900	5,899	---	---	702	814
SWITZERLAND		---	---	1,103	1,253	---	---	139	275
ITALY		---	---	43	825	---	---	4	14
YUGOSLAVIA		---	---	354	221	---	---	32	70
PEOPLES REP. OF CHINA		---	---	410	461	---	---	0	72
JAPAN		---	---	961	1,256	---	---	113	294
AUSTRALIA		---	---	489	751	---	---	106	107
OTHER		---	---	798	754	---	---	113	215
SAUSAGE CASINGS	---	---	---	405	588	---	---	83	88
CANADA		---	---	22,636	23,404	---	---	4,326	6,430
MEXICO		---	---	1,954	2,654	---	---	233	696
DOMINICAN REPUBLIC		---	---	1,792	1,432	---	---	170	209
		---	---	728	235	---	---	120	26

CONTINUED

TABLE 30--U.S. AGRICULTURAL IMPORTS: QUANTITY AND VALUE BY COMMODITY AND COUNTRY--CONTINUED

COMMODITY AND COUNTRY	UNIT	OCTOBER-APRIL				APRIL			
		QUANTITY		VALUE		QUANTITY		VALUE	
		76/77	77/78 1/	76/77	77/78 1/	1977	1978 1/	1977	1978 1/
		1,000 DOL.	1,000 DOL.			1,000 DOL.	1,000 DOL.		
BRAZIL		---	---	524	298	---	---	96	29
ARGENTINA		---	---	612	560	---	---	96	92
SWEDEN		---	---	1,320	1,001	---	---	297	144
DENMARK		---	---	2,304	2,515	---	---	411	528
UNITED KINGDOM		---	---	347	555	---	---	70	92
NETHERLANDS		---	---	2,520	3,212	---	---	267	904
FED. REP. OF GERMANY		---	---	2,935	3,556	---	---	335	613
SPAIN		---	---	1,135	1,403	---	---	93	350
PORTUGAL		---	---	814	702	---	---	215	127
YUGOSLAVIA		---	---	586	126	---	---	99	0
PEOPLES REP OF CHINA		---	---	128	574	---	---	0	121
AUSTRALIA		---	---	701	556	---	---	85	266
NEW ZEALAND		---	---	3,293	2,748	---	---	1,536	1,784
OTHER		---	---	943	1,275	---	---	204	447
WOOL, UNMFD, EX FREE	MT	13,719	13,822	35,880	40,945	2,024	3,197	5,767	9,590
ARGENTINA		1,210	2,379	2,773	5,672	117	471	341	1,194
UNITED KINGDOM		41	465	164	1,731	2	140	7	393
BELGIUM-LUXEMBOURG		36	124	139	1,133	1	8	5	70
IRAN		148	151	728	1,235	21	0	135	0
AFGHANISTAN		48	114	223	981	5	13	21	157
PEOPLES REP OF CHINA		339	537	1,415	3,689	62	103	236	805
MONGOLIA		171	234	885	1,601	5	140	35	960
AUSTRALIA		9,808	5,055	24,211	13,737	1,406	1,256	3,902	3,368
NEW ZEALAND		1,207	3,901	3,206	9,959	275	900	816	2,266
REP SOUTH AFRICA		469	114	1,189	190	62	26	148	40
OTHER		241	731	944	1,918	68	140	120	338
COTTON, RAW	MT	6,201	351	10,383	791	65	0	198	0
MEXICO		4,030	0	5,773	0	0	0	0	0
PERU		1,596	50	3,090	72	0	0	0	0
EGYPT		278	81	790	208	65	0	196	0
SUDAN		95	214	203	505	0	0	0	0
OTHER		202	3	518	5	0	0	0	0
STRAWBERRIES, FRESH	MT	11,933	14,223	5,237	7,328	868	485	334	219
MEXICO		11,889	14,185	5,163	7,241	866	485	332	219
OTHER		44	38	74	87	2	0	2	0
STRAWBERRIES, FROZEN	MT	24,720	25,366	14,753	12,955	11,568	10,343	6,554	5,144
MEXICO		21,274	21,330	12,335	10,515	10,942	9,291	6,104	4,521
POLAND		3,446	3,502	2,418	2,016	626	711	450	412
OTHER		0	535	0	425	0	341	0	211
ORANGES, CANNED	MT	20,760	22,834	13,926	18,890	4,991	4,880	3,393	3,941
REP. OF CHINA (TAIWAN)		6,380	5,315	3,743	3,620	2,752	1,506	1,645	1,009
JAPAN		13,941	16,222	9,881	14,238	2,118	2,854	1,670	2,513
OTHER		439	1,290	282	1,031	122	519	8	420

CONTINUED

USDA/FATUS-
JUN. 78

FATUS/FOREIGN AGRICULTURAL TRADE OF THE UNITED STATES, 1978 JUNE. Washington, DC,
Economic Research Service.

(NAL Call No. A286.9/Ag8)

2 0 O F 2
U S D A
F A T U S - J U N

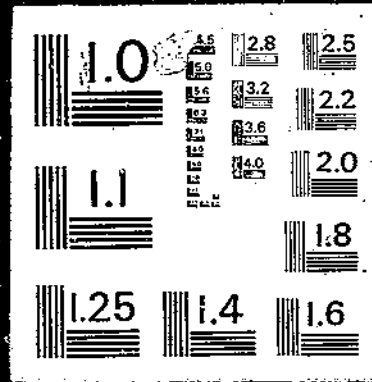

78

TABLE 30--U.S. AGRICULTURAL IMPORTS: QUANTITY AND VALUE BY COMMODITY AND COUNTRY--CONTINUED

COMMODITY AND COUNTRY	UNIT	OCTOBER-APRIL				APRIL			
		QUANTITY		VALUE		QUANTITY		VALUE	
		76/77	77/78 1/	76/77	77/78 1/	1977	1978 1/	1977	1978 1/
		1,000 DOL.		1,000 DOL.				1,000 DOL.	
PINEAPPLES, CANNED	MT	90,990	91,985	43,211	47,553	10,799	13,902	5,127	7,543
MEXICO		7,581	9,530	4,164	5,197	1,190	1,938	636	1,077
THAILAND		18,766	21,677	8,975	10,683	2,399	3,091	1,158	1,646
MALAYSIA		3,922	2,590	2,069	1,433	306	444	167	254
SINGAPORE		2,489	2,250	1,310	1,217	343	185	180	99
PHILIPPINES		50,079	49,904	22,621	25,868	5,672	7,118	2,503	3,823
REP. OF CHINA (TAIWAN)		5,454	3,461	2,882	1,948	634	828	352	483
OTHER		2,698	2,561	1,190	1,307	246	297	131	161
CASHEW NUTS	MT	25,963	11,034	57,524	37,372	3,039	1,566	4,339	4,592
BRAZIL		4,595	3,369	10,713	10,183	924	996	2,772	3,105
INDIA		8,291	1,652	20,681	7,178	463	34	1,571	152
PEOPLES REP OF CHINA		1,200	837	2,478	3,745	74	1	209	2
KENYA		391	384	868	1,415	57	64	151	133
TANZANIA		1,023	745	2,149	2,864	84	146	198	361
MOZAMBIQUE		9,863	3,934	19,096	11,510	1,432	324	3,414	822
OTHER		601	114	1,539	478	5	2	25	17
COCONUT MEAT	MT	28,176	25,721	15,210	21,403	3,405	3,642	2,290	3,106
COSTA RICA		341	425	252	456	12	57	13	77
PHILIPPINES		25,852	24,982	13,889	20,539	3,300	3,538	2,229	3,000
HONG KONG		813	24	404	21	0	0	0	0
OTHER		1,171	389	665	287	93	47	48	20
BARLEY	MT	74,411	57,173	12,042	6,208	13,762	1,521	2,174	169
CANADA		74,386	57,171	12,041	6,206	13,760	1,521	2,174	169
OTHER		25	2	2	2	2	0	1	0
BISCUITS, CAKES, WAFERS, ETC	MT	21,934	23,052	33,162	36,925	2,890	3,822	4,114	5,910
CANADA		9,074	9,514	11,448	12,174	1,268	1,563	1,614	1,886
MEXICO		1,206	1,394	944	1,270	251	325	203	294
DENMARK		1,855	1,447	4,861	3,712	98	160	256	442
UNITED KINGDOM		3,127	3,160	4,523	5,993	395	436	591	896
NETHERLANDS		1,114	900	1,971	1,803	138	86	228	196
FED. REP. OF GERMANY		956	955	2,070	2,315	69	169	149	387
AUSTRIA		184	698	442	1,905	49	75	143	148
ITALY		364	290	932	829	0	40	0	176
ISRAEL		864	837	870	836	60	175	62	218
JAPAN		920	791	1,975	1,927	192	160	395	365
OTHER		2,269	3,055	3,104	4,211	380	634	473	901
MACARONI, SPAGHETTI, ETC	MT	16,433	17,384	12,324	12,956	2,453	2,757	1,773	2,044
CANADA		6,390	6,725	4,644	4,394	852	1,084	605	711
MEXICO		1,747	1,995	740	1,013	327	300	159	145
DOMINICAN REPUBLIC		369	468	322	411	52	99	46	87
ITALY		4,214	4,507	2,576	2,689	718	699	424	417

CONTINUED

TABLE 30 --U.S. AGRICULTURAL IMPORTS: QUANTITY AND VALUE BY COMMODITY AND COUNTRY--CONTINUED

COMMODITY AND COUNTRY	UNIT	OCTOBER-APRIL				APRIL			
		QUANTITY		VALUE		QUANTITY		VALUE	
		76/77	77/78 1/	76/77	77/78 1/	1977	1978 1/	1977	1978 1/
		1,000 DOL.		1,000 DOL.		1,000 DOL.		1,000 DOL.	
PHILIPPINES		284	352	359	463	45	42	45	56
PEOPLES REP OF CHINA		466	633	561	716	51	89	54	142
HONG KONG		651	571	951	959	84	68	123	104
REP. OF CHINA (TAIWAN)		300	281	515	412	31	49	55	60
JAPAN		961	844	893	1,005	132	212	139	250
OTHER		1,051	992	763	896	162	115	113	112
DILSEEDS AND OILNUTS	MT	102,012	49,864	55,695	29,092	12,938	9,250	7,685	4,675
CANADA		62,717	25,130	20,124	7,664	6,516	4,804	2,217	1,263
MEXICO		16,224	9,740	10,391	7,925	2,902	2,301	1,605	1,750
GUATEMALA		4,556	5,878	3,069	4,182	469	1,497	333	1,101
NICARAGUA		1,277	1,860	1,190	1,742	108	352	101	337
DOMINICAN REPUBLIC		2,776	1,924	1,944	1,433	692	0	471	0
NETHERLANDS		1,108	711	1,532	773	8	91	38	79
SPAIN		840	125	1,334	236	105	0	169	0
REP. OF CHINA (TAIWAN)		1,101	374	1,190	405	209	3	218	5
JAPAN		4,330	1,057	7,240	1,781	639	2	1,192	4
OTHER		7,083	3,016	7,883	2,951	1,189	202	1,341	136
COCONUT OIL	MT	321,478	257,144	137,215	121,457	29,457	32,847	15,076	16,451
PHILIPPINES		311,426	251,933	133,033	119,011	29,009	32,847	15,026	16,451
OTHER		10,052	5,213	4,182	2,447	448	0	48	0
OLIVE OIL, EDIBLE	MT	15,810	16,449	20,564	21,145	1,900	2,718	2,714	3,802
SPAIN		6,421	7,971	8,059	9,927	874	1,208	1,171	1,555
PORTUGAL		209	132	454	274	18	0	39	0
ITALY		6,927	7,427	9,298	10,076	962	1,414	1,450	2,026
GREECE		305	233	460	319	0	93	0	118
TUNISIA		1,670	0	1,989	0	40	0	46	0
OTHER		277	685	303	550	5	2	8	3
PALM OIL	MMT	203	105	81,011	45,784	10	15	7,953	6,579
MALAYSIA		184	85	73,431	37,026	18	13	7,751	5,496
SINGAPORE		8	1	3,144	421	0	0	0	0
INDONESIA		10	16	3,765	7,072	1	2	202	1,037
OTHER		2	3	672	1,265	0	0	0	45
PALM KERNEL OIL	MT	39,442	29,328	20,854	17,190	5,310	6,240	2,769	3,644
NETHERLANDS		5,171	4,494	5,037	4,597	279	208	359	290
MALAYSIA		25,673	21,315	11,885	10,644	4,031	5,032	1,932	2,886
SINGAPORE		1,607	494	722	215	0	494	0	215
INDONESIA		5,977	3,011	2,751	1,720	1,000	497	470	245
LIBERIA		1,013	0	458	0	0	0	0	0
OTHER		1	13	1	14	0	8	0	9
SUGAR, CANE OR BEET	MT	2,497,171	2,457,219	493,711	484,471	397,238	61,261	85,176	14,428
CANADA		21,818	50,571	6,714	17,563	5,746	3,732	1,758	1,256

CONTINUED

TABLE 30--U.S. AGRICULTURAL IMPORTS: QUANTITY AND VALUE BY COMMODITY AND COUNTRY--CONTINUED

COMMODITY AND COUNTRY	UNIT	OCTOBER-APRIL				APRIL			
		QUANTITY		VALUE		QUANTITY		VALUE	
		76/77	77/78 1/	76/77	77/78 1/	1977	1978 1/	1977	1978 1/
		1,000 DOL.		1,000 DOL.		1,000 DOL.		1,000 DOL.	
GUATEMALA		213,699	24,475	42,734	4,747	14,504	0	2,798	0
EL SALVADOR		35,416	46,604	6,762	9,396	15,641	535	3,257	114
NICARAGUA		36,727	11,354	6,701	2,704	7,519	0	1,559	0
COSTA RICA		64,506	22,125	12,539	5,549	25,277	0	5,711	0
PANAMA		35,788	21,032	6,914	4,271	14,839	5,047	2,946	954
JAMAICA		36,526	0	7,634	0	9,670	0	1,968	0
DOMINICAN REPUBLIC		521,676	210,757	99,161	44,921	90,021	16,097	17,908	2,866
COLOMBIA		25,258	0	4,954	0	0	0	0	0
PERU		95,185	75,837	27,530	13,739	16,005	0	3,103	0
BOLIVIA		15,246	36,321	2,781	7,517	0	0	0	0
BRAZIL		41,506	493,556	7,946	91,783	0	0	0	0
ARGENTINA		48,698	208,581	8,738	38,643	0	0	0	0
FED. REP. OF GERMANY		0	17,105	1	5,331	0	0	0	0
PHILIPPINES		636,991	597,776	146,874	118,514	119,545	25,291	28,829	6,527
REP. OF CHINA (TAIWAN)		50,501	0	10,045	0	25,500	0	4,919	0
AUSTRALIA		257,490	395,595	45,844	74,017	0	0	0	0
MAURITIUS		37,170	14,530	6,935	2,162	0	0	0	0
MOZAMBIQUE		45,500	30,534	9,128	6,907	0	0	0	0
REP SOUTH AFRICA		69,845	32,985	13,828	5,794	37,138	0	7,329	0
SWAZILAND		25,115	39,025	5,979	9,773	0	0	0	0
OTHER		92,510	110,050	18,965	21,652	15,732	10,559	3,092	2,811
MOLASSES, INEDIBLE	MT	587,156	503,774	56,202	36,056	125,076	45,669	11,590	3,728
MEXICO		80,991	132,057	7,638	8,332	28,554	25,350	2,800	2,127
GUATEMALA		43,682	29,022	4,415	2,772	5,897	0	677	0
EL SALVADOR		10,058	14,690	834	1,014	0	0	0	0
NICARAGUA		11,823	12,646	1,636	746	358	763	42	20
PANAMA		8,385	30,385	887	2,342	3,399	3,537	244	343
DOMINICAN REPUBLIC		36,166	31,587	3,671	2,255	10,182	3,453	920	279
TRINIDAD-TOBAGO		14,795	14,450	1,517	1,057	8,669	9,774	884	735
COLOMBIA		14,584	7,674	1,636	547	0	0	0	0
GUYANA		20,123	10,598	1,986	741	8,635	0	859	0
ECUADOR		27,391	9,937	1,064	770	5,476	0	246	0
PERU		16,693	20,174	1,996	1,578	16,630	2,645	1,194	214
BRAZIL		56,582	52,719	6,123	3,469	0	0	0	0
NETHERLANDS		9,109	0	1,222	0	9,109	0	1,222	0
FRANCE		36,547	8,661	3,753	1,294	0	0	0	0
AUSTRALIA		82,850	49,815	7,921	3,855	0	0	0	0
MAURITIUS		33,461	26,914	2,025	1,808	5,235	0	424	0
REP SOUTH AFRICA		18,692	22,172	1,673	1,102	0	0	0	0
OTHER		67,225	30,164	6,402	2,175	22,932	148	2,078	9
CONFECTIONERY PRODUCTS	MT	27,091	21,435	39,344	30,111	4,001	4,056	4,679	5,945
CANADA		765	453	1,036	543	210	78	260	81
COLOMBIA		1,788	1,764	1,237	1,206	171	304	119	227
BRAZIL		1,933	1,034	1,436	752	430	173	307	125
ARGENTINA		1,871	2,228	1,275	1,482	213	285	130	207

CONTINUED

TABLE 30--U.S. AGRICULTURAL IMPORTS: QUANTITY AND VALUE BY COMMODITY AND COUNTRY--CONTINUED

COMMODITY AND COUNTRY	UNIT	OCTOBER-APRIL				APRIL			
		QUANTITY		VALUE		QUANTITY		VALUE	
		76/77	77/78 1/	76/77	77/78 1/	1977	1978 1/	1977	1978 1/
		1,000 DOL.		1,000 DOL.		1,000 DOL.		1,000 DOL.	
SWEDEEN		1,221	1,130	1,364	1,269	177	258	210	300
DENMARK		783	447	1,091	646	65	97	88	154
UNITED KINGDOM		10,483	6,047	11,759	8,064	1,646	1,343	1,829	1,790
NETHERLANDS		1,162	794	1,786	1,362	174	154	305	275
FED. REP. OF GERMANY		588	1,141	1,425	4,249	133	361	402	1,430
SPAIN		1,594	1,664	3,973	3,381	145	134	205	183
ITALY		1,289	1,537	2,247	2,462	204	392	281	612
HONG KONG		625	483	1,002	743	57	35	92	88
OTHER		2,989	2,715	3,724	3,614	373	443	443	504
TOMATOES, FRESH	MT	264,337	294,369	90,017	123,943	80,247	65,281	43,740	21,632
MEXICO		262,285	293,133	89,597	123,523	79,631	64,811	43,520	21,456
OTHER		2,052	1,236	620	460	616	470	220	176
BEANS, DRIED, INC HUNG	MT	9,799	2,670	4,799	1,666	1,191	162	702	105
CANADA		541	454	220	299	20	36	7	27
MEXICO		236	164	134	167	101	1	59	0
PERU		288	174	213	102	154	67	127	30
CHILE		193	319	106	149	5	0	3	0
ARGENTINA		34	420	15	142	0	0	0	0
BELGIUM-LUXEMBOURG		181	331	71	144	23	0	6	0
AZORES		89	50	72	45	0	0	0	0
PORTUGAL		64	81	54	72	0	0	0	0
INDIA		63	51	37	34	13	1	9	1
THAILAND		5,358	117	2,649	78	835	34	427	23
PEOPLES REP OF CHINA		41	66	27	63	5	6	4	5
REP. OF CHINA (TAIWAN)		109	41	114	41	16	10	22	10
JAPAN		36	14	32	40	1	0	3	0
KENYA		74	211	77	187	6	7	9	7
MALAGASY REPUBLIC		2,207	0	835	0	0	0	0	0
OTHER		287	165	138	142	13	1	25	1
MUSHROOMS, PREP OR PRES	MT	13,788	22,365	32,574	52,496	2,648	3,869	6,485	9,446
KOREA, REPUBLIC OF		5,062	6,285	11,794	13,926	317	1,034	766	2,173
HONG KONG		60	1,944	129	3,423	41	445	90	863
REP. OF CHINA (TAIWAN)		7,999	13,249	18,787	32,094	2,207	2,262	5,363	6,013
OTHER		667	847	1,863	2,654	82	128	266	397
OLIVES, IN BRINE	MLTR	34,654	46,670	43,433	41,212	4,666	6,328	6,064	8,723
SPAIN		30,733	42,937	40,679	38,984	4,251	5,880	5,638	8,272
GREECE		3,123	2,584	2,090	1,616	227	299	210	356
OTHER		798	1,149	665	612	193	150	216	96
TOMATOES, PREP OR PRES	MT	42,152	38,110	17,975	17,516	4,628	6,651	2,078	3,410
MEXICO		4,013	5,354	2,104	3,320	664	2,570	409	1,676
CHILE		1,596	187	680	112	216	98	167	58
BRAZIL		108	465	73	357	43	45	29	36

CONTINUED

TABLE 30--U.S. AGRICULTURAL IMPORTS: QUANTITY AND VALUE BY COMMODITY AND COUNTRY--CONTINUED

COMMODITY AND COUNTRY	UNIT	OCTOBER-APRIL				APRIL			
		QUANTITY		VALUE		QUANTITY		VALUE	
		76/77	77/78 1/	76/77	77/78 1/	1977	1978 1/	1977	1978 1/
		1,000 DOL.		1,000 DOL.				1,000 DOL.	
SPAIN		7,591	10,544	2,915	4,277	894	1,323	320	507
PORTUGAL		7,372	1,452	3,641	1,040	26	192	19	134
ITALY		10,897	12,709	4,730	5,282	1,726	827	738	393
ISRAEL		5,660	5,194	1,711	1,989	540	1,158	159	435
REP. OF CHINA (TAIWAN)		4,204	1,265	1,752	621	477	339	201	173
OTHER		712	960	361	458	42	0	36	0
CUT FLOWERS	---	---	---	19,091	25,237	---	---	3,117	4,903
CANADA	---	---	---	509	585	---	---	39	62
GUATEMALA	---	---	---	467	490	---	---	82	87
COLOMBIA	---	---	---	14,624	25,749	---	---	2,570	4,488
NETHERLANDS	---	---	---	956	1,283	---	---	332	134
ISRAEL	---	---	---	213	606	---	---	41	102
OTHER	---	---	---	322	523	---	---	52	30
MALT LIQUORS	MLTR	157,833	174,017	82,555	95,644	25,088	30,185	13,229	17,139
CANADA		39,525	50,761	15,890	18,824	6,980	8,155	2,640	2,970
MEXICO		11,110	13,140	5,011	6,758	1,886	2,632	848	1,403
UNITED KINGDOM		3,123	3,535	1,413	1,920	447	416	207	256
NETHERLANDS		70,696	72,538	41,942	48,145	9,419	12,979	5,969	8,896
FED. REP. OF GERMANY		20,268	19,450	12,154	12,753	3,790	3,723	2,350	2,485
OTHER		13,109	14,574	6,135	7,244	2,557	2,281	1,175	1,179
TOBACCO, UNMANUFACTURED	MT	79,907	82,381	172,251	203,118	16,543	13,227	32,611	33,366
MEXICO		1,365	3,705	2,393	6,652	655	1,480	945	2,115
DOMINICAN REPUBLIC		3,082	2,234	5,260	3,861	376	366	736	625
BRAZIL		7,519	7,791	8,576	14,528	3,221	806	2,636	1,582
ITALY		7,735	6,350	9,253	8,578	1,947	344	2,262	649
YUGOSLAVIA		4,033	3,999	12,500	13,293	703	641	2,421	2,127
GREECE		5,463	5,722	19,690	19,720	684	964	2,569	3,489
BULGARIA		2,419	5,177	7,398	16,283	267	1,404	838	4,389
TURKEY		24,372	23,322	63,561	69,919	4,373	3,296	12,415	9,840
LEBANON		1,975	1,600	5,608	3,644	221	119	684	316
PHILIPPINES		4,273	3,734	3,633	3,889	555	935	482	1,087
KOREA, REPUBLIC OF		5,836	4,411	10,923	10,497	1,002	799	2,183	1,847
OTHER		11,836	14,321	23,454	32,255	2,539	2,075	4,441	5,300
TOBACCO LEAF, ORIENTAL	MT	43,226	42,839	118,260	131,716	7,401	6,830	21,254	21,287
ITALY		4,871	2,399	6,432	3,547	971	242	1,360	454
YUGOSLAVIA		4,024	3,990	12,497	13,281	703	641	2,421	2,127
GREECE		5,347	5,370	19,502	19,199	584	959	2,569	3,488
BULGARIA		2,419	5,177	7,398	16,283	267	1,404	838	4,389
TURKEY		23,189	22,034	62,874	69,196	4,214	3,188	12,327	9,760
SYRIA		863	1,307	2,734	3,848	252	150	851	480
LEBANON		1,975	1,250	5,608	3,424	221	119	684	316
OTHER		540	1,317	1,208	2,920	89	128	203	273
WINE	MLTR	142,568	154,601	202,502	235,300	20,464	28,762	28,145	44,490
FRANCE		27,500	27,004	70,860	77,372	3,893	5,187	9,425	15,084

CONTINUED

TABLE 3D--U.S. AGRICULTURAL IMPORTS: QUANTITY AND VALUE BY COMMODITY AND COUNTRY--CONTINUED

COMMODITY AND COUNTRY	UNIT	OCTOBER-APRIL				APRIL			
		QUANTITY		VALUE		QUANTITY		VALUE	
		76/77	77/78 1/	76/77	77/78 1/	1977	1978 1/	1977	1978 1/
		1,000 DOL.	1,000 DOL.			1,000 DOL.	1,000 DOL.		
FED. REP. OF GERMANY		22,462	21,010	33,967	40,095	3,023	4,375	4,527	7,977
SPAIN		15,318	14,427	18,583	19,406	1,785	2,304	2,533	2,688
PORTUGAL		13,861	13,661	16,250	15,915	1,711	1,786	1,835	2,255
ITALY		55,507	69,952	52,904	70,872	9,029	13,451	8,372	14,122
OTHER		7,820	8,547	9,959	11,681	1,022	1,659	1,452	2,365

1/ PRELIMINARY

Explanatory Note

U.S. foreign agricultural trade statistics in this report include official U.S. data based on compilations of the Bureau of the Census. Agricultural commodities consist of (1) nonmarine food products and (2) other products of agriculture which have not passed through complex processes of manufacture such as raw hides and skins, fats and oils, and wine. Such manufactured products as textiles, leather, boots and shoes, cigarettes, naval stores, forestry products, and distilled alcoholic beverages are not considered agricultural.

The trade statistics exclude shipments between the 50 States and Puerto Rico, between the 50 States and the island possessions, between Puerto Rico and the island possessions, among the island possessions, and intransit through the United States from one foreign country to another when documented as such through U.S. Customs.

EXPORTS The export statistics also exclude shipments to the U.S. armed forces and diplomatic missions abroad for their own use and supplies for vessels and aircraft engaged in foreign trade. Data on shipments valued at less than \$251 are not compiled by commodity and are excluded from agricultural statistics but are reflected in non-agricultural and overall export totals in this report. The agricultural export statistics include shipments under P.L. 83-480 (Agricultural Trade Development and Assistance Act), and related laws; under P.L. 87-195 (Act for International Development); and involving Government payments to exporters through 1974. USDA payments are excluded from the export value. Separate statistics on Government Program exports are compiled by USDA from data obtained from operating agencies.

The export value, the value at the port of exportation, is based on the selling price (or cost if not sold) and includes inland freight, insurance, and other charges to the port. The country of destination is the country of ultimate destination or where the commodities are to be consumed, further processed, or manufactured. When the shipper does not know the ultimate destination, the shipments are credited to the last country known to him at the time of shipment from the United States. Shipments of certain U.S. grain from Great Lakes ports to Canadian ports are designated as exports to "unidentified countries." Except for Canada, export shipments valued at \$251-\$999 are included on the basis of sampling estimates; shipments to Canada valued at \$251-\$1,999 are sampled.

IMPORTS Imports for consumption are a combination of entries for immediate consumption and withdrawals from warehouses for consumption. Data on shipments valued at less than \$251 are estimated on the basis of a 1-percent sample and are not compiled by commodity. They are excluded from agricultural statistics but are reflected in nonagricultural and overall import totals in this report.

The import value, defined generally as the market value in the foreign country, excludes import duties, ocean freight, and marine insurance. The country of origin is defined as the country where the commodities were grown or processed. When the country of origin is not known, the imports are credited to the country of shipment.

Imports similar to agricultural commodities produced commercially in the United States and others that are interchangeable in use to any significant extent with such U.S. commodities are supplementary or partly competitive. All other commodities are complementary or noncompetitive.

Further explanatory material on foreign trade statistics and compilation procedures of the Bureau of the Census is contained in the publications of that agency.

END

DATE

FILMED

7-14-79

NTIS