



AgEcon SEARCH
RESEARCH IN AGRICULTURAL & APPLIED ECONOMICS

The World's Largest Open Access Agricultural & Applied Economics Digital Library

This document is discoverable and free to researchers across the globe due to the work of AgEcon Search.

Help ensure our sustainability.

Give to AgEcon Search

AgEcon Search

<http://ageconsearch.umn.edu>

aesearch@umn.edu

*Papers downloaded from **AgEcon Search** may be used for non-commercial purposes and personal study only. No other use, including posting to another Internet site, is permitted without permission from the copyright owner (not AgEcon Search), or as allowed under the provisions of Fair Use, U.S. Copyright Act, Title 17 U.S.C.*

USDA/FATUS-
JUL 78

FATUS/FOREIGN AGRICULTURAL TRADE OF THE UNITED STATES, 1978 JULY. Washington, DC:
Economic Research Service.

(NAL Call No. A286.9/Ag8)

11 OF 11 USDA FATUS-JUL

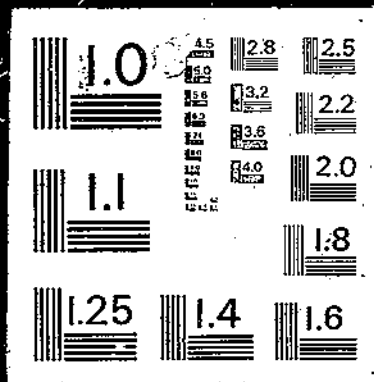

78

FATUS

FOREIGN AGRICULTURAL TRADE
OF THE UNITED STATES
JULY 1978

JUL 28 Rec'd

1001 G ST., SW, Room 505
Washington, D. C. 20250

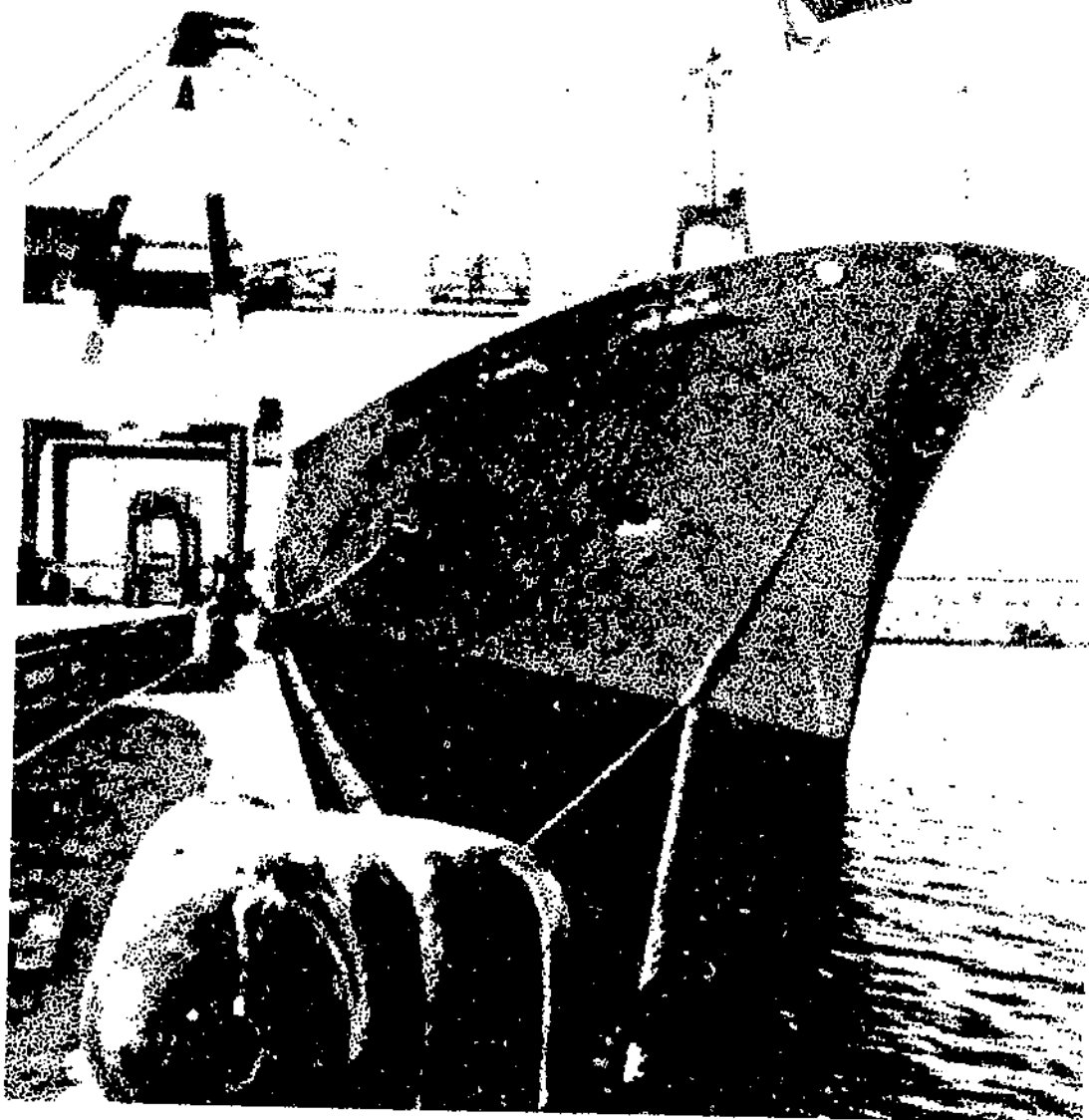

U.S. DEPARTMENT OF AGRICULTURE • ECONOMICS, STATISTICS, AND COOPERATIVES SERVICE

CONTENTS

	<u>Page</u>
Digest	4
Agricultural Exports Set New Record In May	5
U.S. Agricultural Imports: Principal Commodities and Major Sources, 1972-77	34
U.S. Farm Imports Up Slightly During October 1977 and May 1978	58
Selected Prices of International Significance	83

Tables

Table 1--Agricultural, nonagricultural, and total trade balance	6
Table 2--U.S. agricultural exports: Value by commodity, October-May 1976/77, 1977/78, May 1977 and May 1978	7
Table 3--U.S. agricultural exports by regions, October-May 1976/77, 1977/78, and May 1977 and 1978	8
Table 4--Export quantities of selected commodities, October-May 1976/77 and 1977/78 and May 1977 and 1978	9
Table 5--U.S. agricultural exports: Value by months, October 1968 to May 1978 (Million dollars)	10
Table 6--U.S. agricultural exports: Quantity and value by commodity	11
Table 7--U.S. agricultural exports: Unit values by commodity group ...	15
Table 8--U.S. agricultural exports: Quantity and value by commodity and country	19
Table 9--U.S. agricultural imports: Quantity, value, percent change, and principal sources by commodity groups, calendar years 1976 and 1977	36
Table 10--U.S. agricultural imports: Value by country of origin, calendar years 1976 and 1977	38
Table 11--U.S. agricultural imports: Major countries of origin, value by commodity group, calendar years 1972-77	42
Table 12--U.S. agricultural imports: Major countries of origin, quantity by commodity group, calendar years 1972-77	52
Table 13--U.S. agricultural imports by principal sources, calendar years 1976 and 1977	57

CONTENTS--Continued

	<u>Page</u>
Table 14--U.S. agricultural imports: Value by commodity, October-May 1976/77 and 1977/78, and May 1977 and 1978	59
Table 15--U.S. agricultural imports: Value by months, October 1968 to May 1978 (Million dollars)	60
Table 16--U.S. imports of meat under Public Law 88-482: Quantity and value by country, January-May 1977, 1978, and May 1977 and 1978	61
Table 17--U.S. agricultural imports: Quantity and value by commodity	62
Table 18--U.S. agricultural imports: Unit value by commodity group	67
Table 19--U.S. agricultural imports: Quantity and value by commodity and country	72
Table 20--Selected prices of international significance	85

The contributors to this issue are Susan G. Libbin, H. Christine Collins, and Elizabeth Hobbs. Principal coordinators are Robert L. Tontz, Thomas A. Warden, and Thomasine B. McCall, Statistics Program Area, Foreign Demand and Competition Division, Economics, Statistics, and Cooperatives Service, Washington, D.C.

DIGEST

Agricultural Exports Set New Record In May (see p. 5). Over \$2.7 billion worth of U.S. farm products moved abroad in May 1978, up sharply from recent monthly highs and well above a year ago. Grain and oilseed shipments accounted for most of the increase. Agriculture's trade surplus also exceeded last year's rate.

U.S. Agricultural Imports: Principal Commodities and Major Sources, 1972-77 (see p. 34) Farm product imports were valued at \$13.5 billion in calendar 1977, slightly more than double the 1972 value. There were value increases in imports of most noncompetitive products, mainly because of sharply rising prices in recent years. In 1977, green coffee, the leading farm import, was valued at \$3.9 billion, more than triple the 1972 value, while the quantity imported fell by 27 percent. Among competitive products, since 1974 there were mainly value increases in imports of fruits, vegetables, oilseeds, and tobacco and value declines in sugar and meat, partly because of falling prices. Ten countries provided about half of all agricultural imports in 1977. Latin America has been the leading regional supplier in 1977 providing about 43 percent of the total.

U.S. Farm Imports Up Slightly During October 1977 and May 1978 (see p.58). U.S. agricultural imports for the period were valued at \$9.4 billion, 3 percent higher than a year ago. Price inflation generally caused value gains in imports of cocoa beans, cattle, meat and meat products, fruits, vegetables, tobacco, and wines. Value declines occurred chiefly in imports of green coffee, vegetable oils, and sugar.

Selected Prices of International Significance (see p.83). World agricultural commodity market prices changed little from April to May. Slightly lower prices for grains, coffee, cocoa, and sugar more than offset gains for soybeans, cotton, beef, and rubber.

AGRICULTURAL EXPORTS SET NEW RECORD IN MAY

Agricultural exports during May 1978 set a new monthly record, reflecting large grain shipments to Latin America, Asia, North Africa, and the Centrally Planned countries. In May, over \$2.7 billion in U.S. farm products moved abroad, compared with \$2.5 billion per month during March and April, and about \$2.2 billion in May 1977.

Exports of agricultural commodities thus far this fiscal year totaling nearly \$17.9 billion are running almost 5 percent ahead of last year. Agriculture's trade surplus-- exports less imports--totaled \$8.5 billion, up from \$8 billion this time last year.

Shipments of grains and grain products accounted for a substantial share of the increase in U.S. agricultural exports. May exports exceeded \$1.15 billion, compared with just under \$940 million in April and \$912 million in March. October through May cumulative value for grains and preparations totaled \$6.5 billion. Over 3.2 million tons of wheat moved in May--the largest tonnage since October 1975--bringing October-May 1977/78's volume to more than 19 million tons and 38 percent above that period in 1976/77.

Increased wheat shipments went mainly to Latin America (especially Brazil, Mexico, and Venezuela), North Africa (Algeria, Morocco, and Tunisia), the U.S.S.R., Iraq, Pakistan, and the Philippines. Brazil was the largest single foreign destination for U.S. wheat in May. The more than 582,000 tons shipped in May raised the October-May 1977/78 aggregate to nearly 1.9 million tons, trailing behind only the U.S.S.R. and Japan.

Coarse grain exports set a record in May at more than 5.7 million tons, bringing the fiscal year volume to just under 35 million tons. Japan, the U.S.S.R., Poland, Spain, Korea, and Mexico took increased amounts, while European Community (EC) members took substantially less.

Although rice tonnage declined in October-May 1977/78 from similar months a year earlier, higher prices yielded a 15 percent value gain to \$483 million.

Oilseed and products exports in the first 8 months of 1977/78 totaled over \$5.4 billion, up 7 percent from those of a year earlier. Soybean shipments, at 14.9 million tons, were 18 percent above similar months last year; value was slightly less, however, because of lower prices. Most of the tonnage gain went to Japan and the EC.

Soybean meal volume rose 19 percent to 3.8 million tons, while value was up 9 percent to \$769 million. EC, Japan, Spain, Eastern European, and Middle Eastern countries were principal destinations. Other oilseed product exports showing gains were sunflower seeds, peanuts, and vegetable oils.

Table 1--Agricultural, nonagricultural, and total trade balance

Item	October-May		May	
	1976/77	1977/78	1977	1978
-- Million dollars --				
Agricultural exports <u>1</u> /.....:	17,093	17,872	2,199	2,729
Nonagricultural exports <u>2</u> / ...:	63,226	66,702	8,572	9,505
Total exports <u>2</u> /.....:	80,319	84,574	10,771	12,234
Agricultural imports <u>3</u> /	9,107	9,403	1,257	1,277
Nonagricultural imports <u>4</u> / ...:	82,720	98,821	10,110	13,044
Total imports <u>4</u> /	91,827	108,224	11,367	14,321
Agricultural trade balance ...:	7,986	8,469	942	1,452
Nonagricultural trade balance:	-19,494	-32,119	-1,538	-3,539
Total trade balance	-11,508	-23,650	-596	-2,087

1/ Domestic exports (f.a.s. value).

2/ Domestic and foreign exports excluding Department of Defense Grant-Aid shipments, (f.a.s. value).

3/ Imports for consumption (Customs value).

4/ General imports (Customs value).

Table 2--U.S. agricultural exports: Value by commodity, October-May
1976/77, 1977/78, May 1977 and 1978

Commodity	October-May		Change	May		Change
	1976/77	1977/78		1977	1978	
	Million dollars		Percent	Million dollars		Percent
Animals and animal products:						
Dairy products	98	102	+4	14	21	+50
Fats, oils, and greases	365	362	-1	50	41	-18
Hides and skins, including furskins :	571	571	---	59	71	+20
Cattle hides, whole	355	354	---	42	50	+19
Furskins	188	182	-3	12	17	+42
Other hides and skins	28	35	+25	5	4	-20
Meats and meat products	403	432	+7	54	61	+13
Poultry and poultry products	190	228	+20	27	28	+4
Other	132	150	+14	16	19	+19
Total animals and animal products :	1,759	1,845	+5	220	241	+10
Cotton, excluding linters	1,134	1,139	---	143	144	+1
Feeds and fodders, excl. protein meal:						
Corn byproducts	153	145	-5	18	13	-28
Alfalfa meal	41	24	-41	4	2	-50
Other	248	191	-23	35	26	-26
Total feeds and fodders, excl. protein meal	442	360	-19	57	41	-28
Fruits and preparations	492	512	+24	61	80	+31
Grains and preparations:						
Feed grains, excluding products	3,911	3,512	-10	440	628	+43
Rice	420	475	+13	70	66	-6
Wheat and products	1,927	2,402	+25	228	440	+93
Other	125	143	+14	14	21	+50
Total grains and preparations	6,383	6,532	+2	752	1,155	+54
Nuts and preparations	159	203	+28	13	15	+15
Oilseeds and products:						
Cottonseed and soybean oil	394	488	+24	73	69	-5
Soybeans	3,541	3,508	-1	528	583	+10
Protein meal	726	794	+9	115	103	-10
Other	370	610	+65	52	96	+85
Total oilseeds and products	5,031	5,400	+7	768	851	+11
Tobacco, unmanufactured	714	802	+12	60	64	+7
Vegetables and preparations	509	419	-18	67	65	-3
Other	470	559	+19	55	73	+33
Total agricultural exports	17,093	17,871	+5	2,196	2,729	+24

Table 3 --U.S. agricultural exports by regions, October-May 1976/77, 1977/78
and May 1977 and 1978

Region ^{1/}	October-May		May		Change	
	1976/77	1977/78	1977	1978	Oct.-May 1977/78	May 1978
	-- Million dollars --				-- Percent --	
Western Europe	6,709	5,964	837	740	-11	-12
Enlarged European Community	5,456	4,642	675	600	-15	-11
Other Western Europe	1,252	1,322	162	140	+6	-14
Eastern Europe and USSR	1,382	1,830	110	399	+32	+263
USSR	905	1,268	57	279	+40	+390
Eastern Europe	476	562	53	120	+18	+126
Asia	5,535	6,070	733	868	+10	+18
West Asia	699	769	114	136	+10	+19
South Asia	445	408	80	82	-8	+3
Southeast Asia, ex. Japan and PRC	1,610	1,888	223	260	+17	+17
Japan	2,780	2,853	316	375	+3	+19
Peoples Republic of China	2/	152	2/	14	---	---
Latin America	1,240	1,613	184	319	+30	+73
Canada, excluding transshipments	1,083	992	147	146	-8	-1
Canadian transshipments	204	320	35	116	+57	+231
Africa	846	978	138	127	+16	-8
North Africa	502	569	84	63	+13	-25
Other Africa	343	408	54	64	+19	+19
Oceania	94	104	12	13	+11	+8
Total ^{3/}	17,093	17,871	2,196	2,728	+15	+24

^{1/} Not adjusted for transshipments.

^{2/} Less than \$500,000.

^{3/} Totals may not add due to rounding.

Table 4--Export quantities of selected commodities, October-May
1976/77 and 1977/78 and May 1977 and 1978

Commodity	October-May		May	
	1976/77	1977/78	1977	1978
-- 1,000 metric tons --				
Animal products:				
Fats, oils, and greases	917	873	113	93
Meats and meat products	282	268	34	33
Poultry meat, fresh or frozen ..	118	122	14	14
Grains:				
Wheat and products	14,994	20,201	1,967	3,473
Feed grains and products	35,544	35,038	4,073	5,785
Rice	1,393	1,272	232	155
Oilseeds and products:				
Soybeans	12,671	14,913	1,501	2,158
Protein meal	3,323	4,131	433	485
Vegetable oils and waxes	833	1,178	125	181
Other:				
Fruits and preparations 1/	999	1,067	128	135
Vegetables and preparations 2/ ..	1,138	774	158	139
Tobacco	197	196	17	16
Cotton, excluding linters	699	872	87	117
Feeds and fodders 3/	1,850	1,589	210	142
Total	74,958	82,494	9,092	12,926

1/ Includes fresh fruits, canned fruits, and dried fruits.

2/ Includes fresh vegetables, canned vegetables, and pulses.

3/ Includes prepared animal feeds, corn byproducts, and alfalfa meal and cubes.

Table 5--U.S. agricultural exports: Value by months, October 1968 to May 1978 (Million dollars)

Months	1968/69	1969/70 1/	1970/71	1971/72	1972/73	1973/74	1974/75	1975/76	1976/77 2/	1977/78 2/
October	463.8	644.9	729.9	465.9	907.5	1,734.4	1,711.9	2,081.9	2,250.7	1,705.0
November	609.4	657.8	725.8	630.2	1,080.4	2,085.6	2,352.5	2,175.6	2,120.9	2,081.4
December.....	610.7	590.9	744.6	841.5	1,108.6	1,973.3	2,119.5	1,959.4	2,081.4	2,323.7
October-December ...	1,683.9	1,893.6	2,200.3	1,937.6	3,096.5	5,793.3	6,183.9	6,216.9	6,453.0	6,110.1
January	177.7	524.1	670.3	769.7	1,135.5	1,833.9	2,452.9	1,994.1	1,906.8	1,937.6
February	239.5	559.6	634.5	714.2	1,180.1	1,909.8	1,920.2	1,715.1	2,045.9	2,067.6
March	517.2	569.7	714.5	668.2	1,411.4	2,092.6	1,911.0	1,873.3	2,293.1	2,519.0
January-March	934.4	1,653.4	2,019.3	2,152.1	3,727.0	5,836.3	6,284.1	5,582.5	6,245.8	6,524.2
October-March	2,618.3	3,547.0	4,219.6	4,089.7	6,823.5	11,629.6	12,468.0	11,799.4	12,698.8	12,634.3
April	602.0	558.4	632.1	627.7	1,265.5	2,011.1	1,757.6	1,932.3	2,206.5	2,507.8
May	583.6	573.7	623.1	711.5	1,367.3	1,796.5	1,496.2	1,848.4	2,199.4	2,728.6
June	513.2	599.4	607.1	743.5	1,376.1	1,704.4	1,389.6	1,823.8	1,882.1	
April-June	1,698.8	1,731.5	1,862.3	2,082.7	4,008.9	5,512.0	4,643.4	5,604.5	6,288.0	
July	499.8	567.8	578.5	680.8	1,223.7	1,631.5	1,532.4	1,798.6	1,748.9	
August	438.4	537.5	546.2	679.0	1,478.1	1,452.3	1,600.4	1,759.6	1,541.6	
September	471.5	568.3	749.3	709.5	1,449.2	1,382.6	1,609.8	1,796.9	1,733.8	
July-September	1,409.7	1,673.6	1,874.0	2,069.3	4,151.0	4,466.4	4,742.6	5,355.1	5,024.3	
April-September	3,108.5	3,405.1	3,736.3	4,152.0	8,159.9	9,978.4	9,386.0	10,959.6	11,312.3	
October-September 3/	5,726.8	6,952.1	7,955.9	8,241.7	14,983.4	21,608.0	21,854.0	22,759.0	24,011.1	
Monthly average ...	477.2	579.3	663.0	686.8	1,248.6	1,800.7	1,821.2	1,896.6	2,000.9	

1/ Beginning Jan. 1970, export values include small amounts of commodities formerly classified as nonagricultural.

2/ Preliminary.

3/ Totals may not add due to rounding.

TABLE 6--U.S. AGRICULTURAL EXPORTS: QUANTITY AND VALUE BY COMMODITY

COMMODITY	UNIT	OCTOBER-MAY				MAY			
		QUANTITY		VALUE		QUANTITY		VALUE	
		76/77	77/78 1/	76/77	77/78 1/	1977	1978 1/	1977	1978 1/
		1,000	1,000	1,000	1,000	1,000	1,000	1,000	1,000
		DOL.	DOL.	DOL.	DOL.	DOL.	DOL.	DOL.	DOL.
ALL COMMODITIES	---	---	---	80,318,200	84,573,900	--	--	10,770,500	12,234,300
NONAGRICULTURAL COMMODITIES	---	---	---	63,224,878	66,702,895	--	--	8,574,159	9,505,699
AGRICULTURAL COMMODITIES	---	---	---	17,093,322	17,871,005	--	--	2,196,341	2,728,609
ANIMALS AND ANIMAL PRODUCTS	---	---	---	1,760,319	1,859,020	--	--	220,585	244,008
ANIMALS LIVE, EX POULTRY	---	---	---	61,224	70,991	--	--	6,557	7,202
CATTLE	NO	67,684	66,426	38,941	48,025	7,166	7,884	4,999	5,016
OTHER	---	---	---	22,283	22,966	--	--	1,558	2,186
DAIRY PRODUCTS	---	---	---	97,320	101,637	--	--	13,672	20,758
BUTTER	MT	152	161	321	393	50	14	120	34
CHEESE AND CURD	MT	2,846	3,372	8,167	9,981	248	574	796	1,781
MILK AND CREAM	---	---	---	54,521	69,240	--	--	8,408	16,648
CONDENSED OR EVAPORATED	MT	11,218	12,361	7,222	7,703	1,332	1,587	864	1,048
DRY, WHOLE MILK AND CREAM	MT	7,640	4,734	5,170	5,204	1,151	669	741	784
FRESH OR SOUR	LIT	4,995,237	5,655,942	3,623	3,354	698,906	591,669	537	363
NONFAT DRY	MT	27,395	41,131	38,505	52,980	4,263	12,337	6,266	14,453
OTHER	---	---	---	34,312	22,023	--	--	4,348	2,294
FATS, OILS, AND GREASES	MT	919,188	874,738	366,700	363,784	113,188	93,729	50,379	41,691
LARD AND OTHER RENDERED PIG FAT	MT	68,017	41,184	31,669	21,124	4,896	4,231	2,663	2,487
TALLOW	MT	801,927	768,048	310,420	312,366	103,219	84,533	44,908	36,748
EDIBLE	MT	7,657	4,083	3,155	1,750	641	981	361	488
INEDIBLE	MT	794,270	763,965	307,264	310,616	102,578	83,552	44,547	36,260
OTHER	MT	49,244	65,506	24,612	30,293	5,073	4,965	2,808	2,455
MEATS AND MEAT PREPARATIONS	MT	281,936	269,044	402,887	435,075	34,367	33,846	53,595	61,736
BEEF AND VEAL, EXCEPT OFFALS	MT	24,858	32,474	70,697	192,325	3,110	3,860	9,204	14,776
PORK, EXCEPT OFFALS	MT	86,351	70,510	154,237	139,056	11,536	8,324	22,634	18,744
OFFALS, EDIBLE, VARIETY MEATS	MT	127,253	121,470	111,896	117,258	13,177	15,804	12,211	17,609
OTHER	MT	44,274	44,590	66,057	76,435	6,544	5,858	10,146	10,608
POULTRY AND POULTRY PRODUCTS	---	---	---	190,319	228,385	--	--	27,252	27,943
POULTRY, LIVE	---	---	---	20,181	22,154	--	--	2,768	3,111
BREEDING CHICKS	NO	6,485,808	7,630,468	12,059	15,002	925,012	1,187,162	1,731	2,272
BABY CHICKS, EX BREEDING CHICKS	NO	10,715,775	12,709,139	3,495	3,302	1,094,249	1,469,281	388	470
OTHER	---	---	---	4,627	3,851	--	--	649	369
POULTRY MEAT, FRESH, FROZEN	MT	124,635	128,885	118,899	129,134	14,778	14,999	14,794	15,475
CHICKENS	MT	102,963	105,238	93,371	101,253	12,460	13,322	12,024	13,151
TURKEYS	MT	15,187	16,584	14,153	19,672	1,773	997	2,120	1,510
OTHER	MT	6,485	7,063	7,375	8,209	545	680	651	814
POULTRY, CANNED AND SPECIALTIES	MT	2,241	1,295	3,251	2,109	651	196	823	190
OTHER POULTRY	MT	0	786	0	1,452	0	155	0	371
EGGS IN THE SHELL, FOR HATCHING	DOZ	11,636,502	13,136,165	16,647	19,212	1,538,643	2,249,130	2,155	3,247
EGGS IN THE SHELL, OTHER	DOZ	11,896,257	25,214,285	7,796	15,056	2,012,736	2,981,492	1,331	1,575
EGGS AND EGGS ALBUMEN, DRIED	MT	505	2,038	2,901	8,207	125	231	630	837
EGGS & ALBUMEN, OTHERWISE PRES	MT	2,515	10,122	5,561	13,826	894	1,391	1,759	1,570
FEATHERS AND DOWN	---	---	---	2,022	12,402	--	--	300	1,566

CONTINUED

TABLE 6 --U.S. AGRICULTURAL EXPORTS: QUANTITY AND VALUE BY COMMODITY--CONTINUED

COMMODITY	UNIT	OCTOBER-MAY				MAY			
		QUANTITY		VALUE		QUANTITY		VALUE	
		76/77	77/78 1/	76/77	77/78 1/	1977	1978 1/	1977	1978 1/
		1,000 DOL.		1,000 DOL.		1,000 DOL.		1,000 DOL.	
HIDES AND SKINS, INC FURSKINS	---	---	---	582,374	578,896	---	---	59,897	72,126
CATTLE HIDES, WHOLE	TPC	16,851	15,957	354,621	354,458	1,940	2,077	42,370	49,816
FURSKINS	---	---	---	199,820	189,844	---	---	13,591	17,520
OTHER	---	---	---	27,933	34,594	---	---	3,936	4,790
OTHER ANIMAL PRODUCTS	---	---	---	59,495	80,252	---	---	9,233	12,552
HAIR, ANIMAL, EX WOOL OR FINE HAIR	MT	344	2,394	531	2,259	39	459	56	316
SAUSAGE CASINGS	MT	5,032	4,827	18,220	16,002	546	662	2,040	1,960
WOOL, UNMANUFACTURED, INC FINE HAIR	MT	2,239	2,717	16,625	22,553	518	596	3,823	4,525
OTHER	---	---	---	24,119	39,438	---	---	3,313	5,752
VEGETABLE PRODUCTS	---	---	---	15,333,003	16,011,985	---	---	1,975,756	2,484,601
COTTON, UNMANUFACTURED	---	---	---	1,140,883	1,147,796	---	---	143,596	145,193
COTTON, RAW	MT	697,849	871,722	1,134,322	1,139,171	87,036	117,026	143,050	143,791
LINTERS	---	---	---	6,561	8,625	---	---	546	1,402
FRUITS AND PREPARATIONS	---	---	---	492,169	611,689	---	---	61,293	80,056
CANNED	MT	98,750	124,563	63,182	76,973	12,027	19,125	7,807	10,764
CHERRIES	MT	3,988	4,688	4,128	5,269	339	463	363	450
FRUIT COCKTAIL	MT	29,178	15,181	18,453	10,384	3,654	703	2,256	626
PEACHES	MT	38,015	57,051	28,057	28,804	4,663	8,984	2,566	4,489
PEARS	MT	2,412	3,487	1,492	2,131	313	221	188	149
PINEAPPLES	MT	11,227	10,494	7,230	7,426	1,479	1,728	997	1,163
OTHER	MT	13,930	33,662	11,812	22,958	1,579	7,026	1,418	3,886
DRIED	MT	62,627	83,814	69,951	103,194	4,523	8,120	6,232	10,657
PRUNES	MT	33,102	40,259	29,382	43,343	2,316	2,938	2,366	3,610
GRAPES (RAISINS)	MT	21,836	34,633	30,609	46,592	1,728	4,282	3,172	5,610
OTHER	MT	7,689	8,922	9,959	13,258	479	900	694	1,437
FRESH	MT	838,684	859,914	257,321	314,168	111,778	107,768	32,688	40,889
APPLES	MT	86,520	116,105	30,474	51,454	8,487	8,963	3,093	4,377
BERRIES	MT	11,697	11,469	9,214	8,964	3,464	3,930	2,312	2,536
GRAPEFRUIT	MT	232,371	218,111	53,143	49,506	19,949	25,778	5,081	6,325
GRAPES	MT	43,949	63,434	23,888	36,534	228	271	237	268
LEMONS AND LIMES	MT	146,290	137,637	47,042	46,624	26,408	19,217	7,202	7,036
ORANGES, TANGERINES, & CLEMENTINES	MT	268,928	236,876	74,875	86,639	40,834	36,729	10,797	13,625
PEARS	MT	18,852	28,631	6,231	11,046	1,349	350	461	303
OTHER	MT	30,086	47,651	12,535	23,400	11,059	12,530	3,504	6,420
FRUIT JUICES	HCL	1,363,614	1,798,395	89,526	102,505	182,239	280,397	13,220	15,306
GRAPEFRUIT	HCL	195,696	247,409	9,862	12,340	25,056	38,303	1,365	2,105
ORANGE	HCL	785,082	1,051,400	61,038	64,825	107,589	171,270	9,122	9,235
OTHER	HCL	382,836	499,586	18,626	25,420	49,594	70,824	2,734	3,966
FROZEN FRUITS	MT	6,560	7,377	5,658	5,629	489	1,169	390	786
OTHER	MT	11,221	3,334	6,531	9,141	1,314	0	956	1,654
NUTS AND PREPARATIONS	---	---	---	159,234	203,345	---	---	13,335	15,222
ALMONDS, SHELLED BASIS	MT	41,701	43,150	84,180	108,974	3,893	2,850	8,923	7,539
WALNUTS, NOT SHELLED BASIS	MT	30,450	31,816	38,849	45,051	193	380	699	965
OTHER	---	---	---	36,204	49,321	---	---	3,712	6,718

CONTINUED

TABLE 6 -- U.S. AGRICULTURAL EXPORTS: QUANTITY AND VALUE BY COMMODITY--CONTINUED

COMMODITY	UNIT	OCTOBER-MAY				MAY			
		QUANTITY		VALUE		QUANTITY		VALUE	
		76/77	77/78 1/	76/77	77/78 1/	1977	1978 1/	1977	1978 1/
		1,000 DOL.		1,000 DOL.		1,000 DOL.		1,000 DOL.	
GRAINS AND PREPARATIONS									
FEED GRAINS AND PRODUCTS									
FEED GRAINS	MT	35,543,682	35,040,723	6,384,481	6,536,210	--	--	751,946	1,156,260
BARLEY	MT	35,437,689	34,897,200	3,910,997	3,546,639	4,072,635	5,786,549	443,240	633,590
CORN	MT	1,090,863	459,377	133,290	43,008	188,273	69,256	21,071	6,675
GRAIN SORGHUMS	MT	29,757,006	30,288,018	3,293,239	3,074,392	3,525,665	5,227,974	383,865	573,182
OATS	MT	4,536,073	4,033,805	477,830	382,335	342,847	454,261	34,372	46,898
MALT AND FLOUR, INC BARLEY MALT	MT	53,747	116,000	6,637	11,823	2,611	13,149	559	1,555
CORN CRITS AND HOMINY	MT	18,301	18,439	5,631	5,668	1,412	1,419	448	429
CORNMEAL	MT	9,169	13,276	1,526	2,172	1,536	1,707	272	307
CORN STARCH	MT	46,469	73,194	8,938	13,887	6,202	13,976	1,265	2,809
OTHER CORN PRODUCTS	MT	23,185	21,827	10,119	8,589	2,650	2,550	1,155	1,114
OATMEAL & OATS, ROLLED, ETC	MT	0	3,156	0	686	0	1,163	0	289
RICE	MT	8,869	13,631	2,759	4,078	1,439	1,094	434	333
MILLED	MT	1,392,838	1,272,289	421,424	482,808	232,098	154,748	70,309	67,631
MUSKED, BROWN	MT	1,186,446	1,136,333	374,219	442,884	177,370	128,314	58,273	58,726
RYE	MT	206,392	135,956	47,205	39,924	54,728	26,434	12,036	8,905
WHEAT AND PRODUCTS	MT	651	538	60	43	149	23	15	2
WHEAT	MT	14,714,419	19,945,116	1,927,293	2,402,130	1,928,131	3,423,853	227,717	439,850
WHEAT FLOUR	MT	13,837,892	19,114,580	1,762,468	2,249,504	1,809,865	3,267,503	206,231	409,623
OTHER WHEAT PRODUCTS	MT	682,672	602,539	127,019	112,283	98,159	116,383	17,446	22,529
BAKERY PRODUCTS	MT	193,855	227,997	37,715	40,342	20,107	39,967	4,041	7,698
DIETETIC FOODS	MT	15,552	7,208	17,068	7,751	1,993	133	2,249	126
BLENDED FOOD PRODUCTS	MT	618	232	1,773	471	203	0	448	0
OTHER	MT	118,351	122,196	40,952	45,953	7,188	18,231	3,006	6,693
FEEDS AND FODDERS, EX OIL CAKE & MEAL									
HAY, FODDER, ROOTS, LUPINES, ETC	MT	160,195	65,791	426,580	357,085	--	--	55,559	41,523
CORN BYPRODUCTS, FEED	MT	1,296,743	1,130,510	16,651	5,821	9,250	4,442	1,117	429
ALFALFA MEAL, DEHYDRATED	MT	130,821	44,584	153,043	144,831	139,561	98,768	18,409	12,589
ALFALFA MEAL, SUN-CURED	MT	105,259	96,005	17,285	4,918	9,321	1,551	1,277	214
ALFALFA HAY CUBES	MT	109,768	106,913	12,785	8,782	8,253	5,955	1,342	555
ANIMAL FEED, PREPARED	MT	193,755	193,525	10,923	10,416	18,102	16,513	895	1,638
OTHER	MT	--	--	65,510	56,047	32,352	17,355	9,990	6,748
OILSEEDS AND PRODUCTS									
OIL CAKE AND MEAL	MT	3,323,342	4,130,522	5,021,324	5,341,481	--	--	765,934	835,258
SOYBEAN OIL CAKE AND MEAL	MT	3,234,490	3,982,127	726,450	793,838	433,832	485,491	115,204	102,852
OTHER	MT	88,852	148,395	707,056	768,816	429,948	461,629	113,726	98,392
OILSEEDS	MT	--	--	19,395	25,022	3,884	23,862	1,478	4,461
FLAXSEED	MT	29	25,250	3,781,479	3,896,415	--	--	563,625	643,883
SOYBEANS	MT	12,670,716	14,913,155	6	5,451	0	100	0	25
SUNFLOWER SEED	MT	321,721	686,915	3,541,494	3,508,075	1,500,900	2,157,576	528,051	583,053
SAFFLOWER SEED	MT	5,851	16,737	96,802	166,613	24,744	104,980	9,207	30,545
PEANUTS, SHELLED BASIS	MT	172,826	254,692	1,950	4,131	55	159	9	41
OTHER	MT	79,795	50,247	120,194	197,760	36,071	34,956	24,189	28,562
VEG OILS AND WAXES	MT	824,438	1,024,418	21,834	14,385	7,597	4,954	2,168	1,659
COTTONSEED OIL	MT	207,043	223,433	494,474	626,091	123,538	126,571	84,769	84,637
SOYBEAN OIL	MT	493,848	639,239	114,900	135,408	10,451	27,147	6,539	16,665
PEANUT OIL	MT	10,788	31,774	278,848	352,639	98,434	83,421	65,809	52,330
OTHER	MT	113,559	129,972	7,102	28,702	703	4,659	402	4,350
PROTEIN SUBSTANCES	MT	18,341	27,820	93,625	109,342	13,950	11,344	12,020	11,292
				18,920	25,137	2,429	5,013	2,335	3,884

CONTINUED

TABLE 6 --U.S. AGRICULTURAL EXPORTS: QUANTITY AND VALUE BY COMMODITY--CONTINUED

COMMODITY	UNIT	OCTOBER-MAY				MAY			
		QUANTITY		VALUE		QUANTITY		VALUE	
		76/77	77/78 1/	76/77	77/78 1/	1977	1978 1/	1977	1978 1/
		1,000 DOL.		1,000 DOL.		1,000 DOL.		1,000 DOL.	
TOBACCO, UNMANUFACTURED	MT	196,714	196,098	714,152	802,405	17,241	15,516	60,080	63,779
BURLEY	MT	23,303	22,636	98,022	102,302	1,655	3,317	6,691	14,189
CIGAR WRAPPER	MT	1,232	1,129	17,025	15,721	182	180	2,278	2,960
DARK-FIRED KENTUCKY AND TENNESSEE	MT	5,097	3,559	15,959	14,050	500	728	1,779	2,920
FLUE-CURED	MT	128,684	128,067	546,781	625,625	10,814	7,937	44,913	36,561
MARYLAND	MT	1,818	1,417	6,857	5,680	236	292	965	1,248
OTHER	MT	36,580	39,290	29,509	39,027	3,854	3,062	3,452	5,880
VEGETABLES AND PREPARATIONS	---	---	---	508,966	420,939	---	---	67,056	66,173
CANNED	MT	91,660	75,833	53,551	50,194	10,183	8,877	5,981	5,948
ASPARAGUS	MT	625	838	791	1,279	85	109	106	121
CORN	MT	19,317	26,147	11,434	14,454	2,271	3,465	1,309	2,016
SOUPS	MT	8,693	3,840	6,160	2,789	753	0	549	0
TOMATOES, TOMATO SAUCE AND PUREE	MT	17,640	20,642	12,012	14,362	1,307	2,351	928	1,507
OTHER	MT	45,385	24,366	23,154	17,311	5,767	2,952	3,058	2,305
PULSES	MT	219,041	158,946	86,309	77,407	39,415	18,936	16,762	6,807
DRIED BEANS	MT	130,746	131,715	48,868	63,325	29,558	16,096	11,259	5,455
DRIED PEAS, INC COW AND CHICK	MT	58,103	23,945	21,275	11,339	3,100	2,505	1,207	1,088
DRIED LENTILS	MT	30,192	2,833	16,167	2,426	6,757	316	4,296	239
DRIED, OTHER	MT	J	453	0	317	0	19	0	26
FRESH	MT	827,376	533,735	182,404	145,006	108,557	109,787	25,063	30,882
ASPARAGUS	MT	3,180	3,992	3,157	4,832	1,587	2,328	1,622	2,635
LETTUCE	MT	129,016	135,089	25,676	31,321	17,722	25,568	3,154	6,523
ONIONS	MT	112,642	63,825	24,458	14,404	8,876	6,106	2,228	1,526
POTATOES, EXCEPT SWEET POTATOES	MT	337,032	72,204	50,554	10,722	32,682	19,463	4,849	2,876
TOMATOES	MT	47,924	55,220	17,728	19,753	10,775	12,442	3,348	3,876
OTHER	MT	197,582	203,405	60,830	63,974	36,915	43,880	9,862	12,652
FROZEN VEGETABLES	MT	45,317	40,921	23,661	22,790	5,384	6,519	3,405	3,636
HOPS	MT	7,423	5,618	16,578	13,076	404	537	951	1,376
SOUPS AND VEGETABLES, DEHYDRATED	MT	37,554	40,940	40,119	43,016	2,613	8,628	3,552	7,606
TOMATO JUICE, CANNED	HCL	138,792	106,231	4,828	5,908	17,084	14,673	742	843
VEGETABLE SEASONINGS	MT	10,248	3,396	14,074	5,362	1,038	189	1,535	439
OTHER	---	---	---	93,492	58,180	---	---	9,979	9,436
OTHER VEGETABLE PRODUCTS	---	---	---	485,215	591,035	---	---	56,958	81,135
COFFEE	MT	12,261	12,979	50,364	67,675	1,512	1,321	6,124	9,273
DRUGS, HERBS, ROOTS, ETC	MT	3,363	3,948	20,772	35,455	311	1,296	1,244	3,822
ESSENTIAL OILS AND RESINOIDS	MT	5,089	5,471	60,592	58,339	565	1,183	7,057	7,057
FLAVORING SIRUPS, SUGARS, EXTRACTS	---	---	---	68,838	109,968	---	---	11,459	18,145
HONEY	MT	1,243	1,640	1,762	2,498	306	399	417	433
NURSERY STOCK	---	---	---	31,302	34,962	---	---	4,551	5,193
SEEDS, EXCEPT DILSEEDS	MT	90,342	185,306	125,550	158,682	16,817	30,357	9,696	19,168
SPICES	MT	3,536	4,379	9,263	11,009	416	630	1,142	1,888
OTHER	---	---	---	110,723	112,447	---	---	14,353	16,430

1/ PRELIMINARY

TABLE 7--U.S. AGRICULTURAL EXPORTS: UNIT VALUES BY COMMODITY GROUP
DOLLARS PER UNIT

COMMODITY	UNIT	OCTOBER-MAY		:	MAY	
		76/77	77/78		1977	1978
ALL COMMODITIES	---	---	---	---	---	---
NONAGRICULTURAL COMMODITIES	---	---	---	---	---	---
AGRICULTURAL COMMODITIES	---	---	---	---	---	---
ANIMALS AND ANIMAL PRODUCTS	---	---	---	---	---	---
ANIMALS LIVE, EX POULTRY	---	---	---	---	---	---
CATTLE	NO	575.329	722.988		697.600	636.171
OTHER	---	389.067	1,415.023		835.655	917.377
DAIRY PRODUCTS	---	---	---	---	---	---
BUTTER	MT	2,109.974	2,441.000		2,390.420	2,445.071
CHEESE AND CURD	MT	2,869.595	2,959.887		3,210.883	3,103.385
MILK AND CREAM	---	---	---	---	---	---
CONDENSED OR EVAPORATED	MT	643.790	623.154		648.758	660.236
DRY, WHOLE MILK AND CREAM	MT	676.672	1,099.362		643.657	1,171.821
FRESH OR SOUR	LIT	.725	.593		.769	.614
NONFAT DRY	MT	1,405.567	1,288.069		1,469.786	1,171.542
OTHER	---	---	---	---	---	---
FATS, OILS, AND GREASES	MT	398.939	415.877		445.098	444.800
LARD AND OTHER RENDERED PIG FAT	MT	465.680	512.923		543.853	587.771
TALLOW	MT	387.092	406.701		435.078	434.722
EDIBLE	MT	412.105	428.550		563.139	497.644
INEDIBLE	MT	386.851	406.584		434.278	433.983
OTHER	MT	499.790	462.452		553.488	494.560
MEATS AND MEAT PREPARATIONS	MT	1,429.001	1,617.116		1,559.502	1,824.640
BEEF AND VEAL, EXCEPT OFFALS	MT	2,938.597	3,150.997		2,959.641	3,827.871
PORK, EXCEPT OFFALS	MT	1,786.163	1,972.149		1,910.011	2,251.750
OFFALS, EDIBLE, VARIETY MEATS	MT	879.319	965.328		926.675	1,114.202
OTHER	MT	1,492.003	1,714.181		1,550.462	1,810.937
POULTRY AND POULTRY PRODUCTS	---	---	---	---	---	---
POULTRY, LIVE	---	---	---	---	---	---
BREEDING CHICKS	NO	1.859	1.966		1.872	1.914
BABY CHICKS, EX BREEDING CHICKS	NO	.326	.260		.354	.320
OTHER	---	---	---	---	---	---
POULTRY MEAT, FRESH, FROZEN	MT	953.979	1,001.933		1,001.109	1,031.743
CHICKENS	MT	906.841	962.133		964.998	987.179
TURKEYS	MT	1,195.288	1,186.199		1,195.438	1,514.603
OTHER	MT	1,137.273	1,162.278		1,194.490	1,196.853
POULTRY, CANNED AND SPECIALTIES	MT	1,450.773	1,628.757		1,264.069	1,792.689
OTHER POULTRY	MT	---	1,847.553		---	2,391.774
EGGS IN THE SHELL, FOR HATCHING	DOZ	1.431	1.463		1.401	1.444
EGGS IN THE SHELL, OTHER	DOZ	.655	.597		.661	.528
EGGS AND EGGS ALBUMEN, DRIED	MT	5,743.731	4,027.022		5,040.648	3,624.446
EGGS & ALBUMEN, OTHERWISE PRES	MT	2,211.157	1,365.966		1,967.321	1,128.623
FEATHERS AND DOWN	---	---	---	---	---	---

CONTINUED

TABLE 7--U.S. AGRICULTURAL EXPORTS: UNIT VALUES BY COMMODITY GROUP
DOLLARS PER UNIT--CONTINUED

COMMODITY	UNIT	OCTOBER-MAY		MAY	
		76/77	77/78	1977	1978
HIDES AND SKINS, INC FURSKINS	---	---	---	---	---
CATTLE HIDES, WHOLE	TPC	21,044.510	22,213.300	21,840.404	23,984.381
FURSKINS	---	---	---	---	---
OTHER	---	---	---	---	---
OTHER ANIMAL PRODUCTS	---	---	---	---	---
HAIR, ANIMAL, EX WOOL OR FINE HAIR	MT	1,542.506	943.515	1,445.103	688.590
SAUSAGE CASINGS	MT	3,620.872	3,315.170	3,736.599	2,960.101
WOOL, UNMANUFACTURED, INC FINE HAIR	MT	7,424.998	8,300.630	7,380.394	7,591.807
OTHER	---	---	---	---	---
VEGETABLE PRODUCTS	---	---	---	---	---
COTTON, UNMANUFACTURED	---	---	---	---	---
COTTON, RAW	MT	1,625,455	1,306,805	1,643,572	1,228,710
LINTERS	---	---	---	---	---
FRUITS AND PREPARATIONS	---	---	---	---	---
CANNED	MT	639.822	617.942	649.156	562.840
CHERRIES	MT	1,035.203	1,123.914	1,129.206	972.929
FRUIT COCKTAIL	MT	632.439	684.011	617.526	890.357
PEACHES	MT	527.858	504.888	550.219	499.710
PEARS	MT	618.651	611.229	600.435	674.824
PINEAPPLES	MT	643.984	707.662	673.811	673.248
OTHER	MT	847.951	682.014	898.039	553.093
DRIED	MT	1,116.943	1,231.222	1,377.807	1,312.380
PRUNES	MT	887.629	1,076.612	1,021.499	1,228.787
GRAPES (RAISINS)	MT	1,401.786	1,345.310	1,835.913	1,310.034
OTHER	MT	1,295.242	1,486.012	1,448.718	1,596.424
FRESH	MT	306.815	365.348	292.433	379.421
APPLES	MT	352.218	443.172	364.481	488.340
BERRIES	MT	787.696	781.573	667.492	645.220
GRAPEFRUIT	MT	228.698	226.978	254.693	245.379
GRAPES	MT	541.827	575.933	1,040.943	987.181
LEMONS AND LIMES	MT	321.568	338.744	272.738	366.131
ORANGES, TANGERINES, & CLEMENTINES	MT	278.421	365.755	264.413	370.969
PEARS	MT	330.519	385.819	341.543	865.274
OTHER	MT	416.626	491.078	316.809	512.348
FRUIT JUICES	HCL	65.633	57.042	72.543	54.588
GRAPEFRUIT	HCL	50.393	49.877	54.470	54.966
ORANGE	HCL	77.748	61.656	84.785	53.921
OTHER	HCL	48.652	50.881	55.118	55.995
FROZEN FRUITS	MT	862.504	763.048	797.845	672.429
OTHER	MT	582.043	2,741.833	727.206	---
NUTS AND PREPARATIONS	---	---	---	---	---
ALMONDS, SHELLED BASIS	MT	2,018.661	2,525.465	2,292.019	2,645.113
WALNUTS, NOT SHELLED BASIS	MT	1,275.845	1,415.984	3,623.725	2,538.997
OTHER	---	---	---	---	---

CONTINUED

TABLE 7--U.S. AGRICULTURAL EXPORTS: UNIT VALUES BY COMMODITY GROUP
DOLLARS PER UNIT--CONTINUED

COMMODITY	UNIT	OCTOBER-MAY		MAY	
		76/77	77/78	1977	1978
GRAINS AND PREPARATIONS	---	---	---	---	---
FEED GRAINS AND PRODUCTS	MT	110.849	101.215	108.834	109.494
FEED GRAINS	MT	110.363	100.626	108.309	108.994
BARLEY	MT	122.198	93.622	111.917	96.375
CORN	MT	110.671	101.505	108.877	109.638
GRAIN SORGHUMS	MT	105.340	94.783	100.256	103.241
OATS	MT	123.490	101.920	137.319	118.224
MALT AND FLOUR, INC BARLEY MALT	MT	307.708	307.418	317.161	301.986
CORN GRITS AND HOMINY	MT	166.406	163.629	176.880	179.648
CORNMEAL	MT	192.339	189.728	203.993	200.954
CORN STARCH	MT	436.432	393.510	435.738	436.981
OTHER CORN PRODUCTS	MT	---	217.397	---	248.862
OATMEAL & OATS, ROLLED, ETC	MT	311.064	299.192	301.500	304.250
RICE	MT	302.565	379.479	302.927	437.039
MILLED	MT	315.412	389.748	328.539	457.675
HUSKED, BROWN	MT	228.715	293.652	219.922	336.872
RYE	MT	91.991	80.147	101.799	66.348
WHEAT AND PRODUCTS	MT	130.974	120.437	118.103	128.466
WHEAT	MT	127.365	117.685	113.948	125.363
WHEAT FLOUR	MT	186.062	186.350	177.729	193.575
OTHER WHEAT PRODUCTS	MT	194.552	176.942	200.965	192.610
BAKERY PRODUCTS	MT	1,097.448	1,075.320	1,128.676	949.038
DIETETIC FOODS	MT	2,869.160	2,028.241	2,206.798	---
BLENDED FOOD PRODUCTS	MT	371.104	376.057	418.164	367.146
OTHER	---	---	---	---	---
FEEDS AND FODDERS, EX OIL CAKE & MEAL	---	---	---	---	---
HAY, FODDER, ROOTS, LUPINES, ETC	MT	103.945	88.478	120.756	96.529
CORN BYPRODUCTS, FEED	MT	118.021	128.111	131.886	127.463
ALFALFA MEAL, DEHYDRATED	MT	132.124	110.318	136.985	137.888
ALFALFA MEAL, SUN-CURED	MT	121.460	91.472	162.628	93.117
ALFALFA HAY CUBES	MT	99.509	97.422	49.437	99.200
ANIMAL FEED, PREPARED	MT	338.197	289.612	308.789	388.842
OTHER	---	---	---	---	---
OILSEEDS AND PRODUCTS	---	---	---	---	---
OIL CAKE AND MEAL	MT	311.318	727.277	391.203	7,082.138
SOYBEAN OIL CAKE AND MEAL	MT	218.590	179.534	265.551	113.496
OTHER	MT	218.599	179.913	264.511	111.510
OTHER	MT	218.279	168.621	380.611	186.935
OILSEEDS	---	296.777	640.261	373.647	---
FLAXSEED	MT	202.448	215.882	---	234.280
SOYBEANS	MT	279.502	235.234	351.823	270.235
SUNFLOWER SEED	MT	298.401	242.552	372.093	290.956
SAFFLOWER SEED	MT	333.204	246.827	165.727	260.245
PEANUTS, SHELLED BASIS	MT	695.464	776.467	670.603	817.092
OTHER	MT	273.623	286.284	285.417	334.820
VEG OILS AND WAXES	MT	599.772	611.167	686.180	668.696
COTTONSEED OIL	MT	554.955	606.032	625.647	613.874
SOYBEAN OIL	MT	565.560	551.655	668.558	627.299
PEANUT OIL	MT	658.289	903.304	571.260	933.768
OTHER	MT	824.461	841.277	861.659	995.440
PROTEIN SUBSTANCES	MT	1,031.589	903.551	961.374	774.864

CONTINUED

TABLE 7--U.S. AGRICULTURAL EXPORTS: UNIT VALUES BY COMMODITY GROUP
DOLLARS PER UNIT--CONTINUED

COMMODITY	UNIT	OCTOBER-MAY		MAY	
		76/77	77/78	1977	1978
TOBACCO, UNMANUFACTURED	MT	3,638.409	4,091.857	3,484.699	4,110.501
BURLEY	MT	4,206.424	4,519.435	4,043.201	4,277.741
CIGAR WRAPPER	MT	13,818.819	13,929.583	12,519.225	16,441.961
DARK-FIRED KENTUCKY AND TENNESSEE	MT	3,138.978	3,947.662	3,558.202	4,011.525
FLUE-CURED	MT	4,249.022	4,885.138	4,153.265	4,608.954
MARYLAND	MT	3,771.520	4,008.717	4,088.572	4,274.829
OTHER	MT	806.692	993.307	895.768	1,920.251
VEGETABLES AND PREPARATIONS	---	---	---	---	---
CANNED	MT	584.238	661.907	587.396	670.040
ASPARAGUS	MT	1,265.472	1,525.922	1,251.565	1,109.367
CORN	MT	591.926	552.782	576.594	581.695
SOUPS	MT	708.651	726.384	729.622	---
TOMATOES, TOMATO SAUCE AND PUREE	MT	680.967	695.751	709.906	640.847
OTHER	MT	518.159	710.459	535.525	780.766
PULSES	MT	394.032	487.000	425.263	359.492
DRIED BEANS	MT	373.761	480.774	380.912	338.923
DRIED PEAS, INC COW AND CHICK	MT	366.154	473.558	389.250	434.134
DRIED LENTILS	MT	535.467	856.198	635.796	754.915
DRIED, OTHER	MT	---	698.819	---	1,366.684
FRESH	MT	220.461	271.682	230.874	274.004
ASPARAGUS	MT	992.861	1,210.423	1,021.788	1,131.906
LETTUCE	MT	199.017	231.851	177.954	255.104
ONIONS	MT	217.133	225.674	251.066	249.919
POTATOES, EXCEPT SWEET POTATOES	MT	149.996	148.503	148.378	147.772
TOMATOES	MT	369.921	357.720	310.747	311.045
OTHER	MT	307.873	314.517	267.144	288.340
FROZEN VEGETABLES	MT	522.113	556.920	632.492	557.808
HOPS	MT	2,233.271	2,327.525	2,353.767	2,561.918
SOUPS AND VEGETABLES, DEHYDRATED	MT	1,068.296	1,050.699	1,359.455	881.499
TOMATO JUICE, CANNED	HCL	34.783	55.611	43.427	57.419
VEGETABLE SEASONINGS	MT	1,373.379	1,579.021	1,478.584	2,322.577
OTHER	---	---	---	---	---
OTHER VEGETABLE PRODUCTS	---	---	---	---	---
COFFEE	MT	4,107.635	5,214.172	4,049.991	7,019.671
DRUGS, HERBS, ROOTS, ETC	MT	6,176.481	8,980.543	3,999.212	2,948.910
ESSENTIAL OILS AND RESINOIDS	MT	11,906.569	10,663.405	12,485.490	5,965.613
FLAVORING SIRUPS, SUGARS, EXTRACTS	---	---	---	---	---
HONEY	MT	1,417.555	1,523.214	1,362.212	1,402.667
NURSERY STOCK	---	---	---	---	---
SEEDS, EXCEPT OILSEEDS	MT	1,389.722	865.669	576.584	631.431
SPICES	MT	2,619.560	2,514.090	2,744.651	2,870.092
OTHER	---	---	---	---	---

TABLE 8 --U.S. AGRICULTURAL EXPORTS: QUANTITY AND VALUE BY COMMODITY AND COUNTRY

COMMODITY AND COUNTRY	UNIT	OCTOBER-MAY				MAY			
		QUANTITY		VALUE		QUANTITY		VALUE	
		76/77	77/78 1/	76/77	77/78 1/	1977	1978 1/	1977	1978 1/
		1,000 DOL.		1,000 DOL.				1,000 DOL.	
CATTLE, LIVE	NO	67,684	66,426	38,941	48,025	7,166	7,884	4,999	5,016
CANADA		30,363	14,308	11,512	5,794	1,459	4,220	471	2,190
MEXICO		15,670	18,871	7,211	9,349	1,208	1,646	682	1,069
COSTA RICA		1,869	1,321	1,717	1,246	110	279	129	197
BRAZIL		532	793	1,402	1,675	0	2	0	11
ARGENTINA		736	652	1,639	1,144	265	4	707	10
HUNGARY		278	1,375	218	977	144	0	143	0
SPAIN		964	132	1,369	199	330	0	448	0
IRAN		4,227	9,116	3,316	7,789	862	480	555	462
KOREA, REPUBLIC OF		3,011	9,730	2,651	7,827	214	652	122	554
JAPAN		4,643	3,487	3,958	3,891	1,072	237	845	190
LIBYA		0	666	0	1,489	0	0	0	0
OTHER		5,391	7,966	3,949	6,844	1,502	364	896	332
MILK & CREAM: CONDENSED OR EVAPORATED	MT	11,218	12,361	7,222	7,703	1,331	1,587	864	1,048
MEXICO		9,492	10,213	5,624	6,064	1,071	1,303	650	840
NETHERLANDS ANTILLES		112	47	236	81	0	0	0	0
TRUST TERR PAC IS		513	760	385	563	112	105	88	74
GUINEA		204	73	241	82	60	1	67	4
OTHER		896	1,264	736	912	69	177	60	130
MILK, NONFAT DRY	MT	27,395	41,130	38,506	52,980	4,262	12,337	6,266	14,453
GUATEMALA		1,346	1,106	1,621	1,709	0	0	0	0
COSTA RICA		921	92	1,366	143	7	0	4	0
PANAMA		547	565	846	772	12	0	18	0
HAITI		1,125	1,470	1,615	2,241	91	153	137	244
BOLIVIA		521	1,115	774	726	271	865	468	326
CHILE		3,600	46	5,280	70	319	0	480	0
LEBANON		586	1,135	670	1,784	0	0	0	0
INDIA		6,112	4,588	8,574	6,348	452	4,202	648	5,747
PHILIPPINES		4,418	3,249	6,479	4,387	1,418	0	2,104	0
MOROCCO		1,161	2,295	1,702	3,133	680	575	1,009	894
ALGERIA		0	1,750	0	2,824	0	0	0	0
TUNISIA		602	389	798	609	0	0	0	0
EGYPT		855	174	1,260	261	0	0	0	0
SUDAN		181	1,800	38	2,732	0	0	0	0
GHANA		589	304	873	461	0	41	0	60
UPPER VOLTA		426	3,268	628	5,083	0	2,615	0	4,101
SOMALIA		0	2,471	0	3,694	0	0	0	0
TANZANIA		567	0	846	0	318	0	475	0
MOZAMBIQUE		0	1,898	0	2,953	0	628	0	980
OTHER		3,818	13,470	4,936	13,049	694	3,258	985	2,102
LARD AND OTHER RENDERED PIG FAT	MT	68,817	41,184	31,669	21,124	4,896	4,231	2,663	2,487
CANADA		10,557	13,415	4,683	6,272	1,356	769	723	464
MEXICO		22,079	19,799	11,121	10,390	2,237	3,210	1,138	1,807

CONTINUED

TABLE 3--U.S. AGRICULTURAL EXPORTS: QUANTITY AND VALUE BY COMMODITY AND COUNTRY--CONTINUED

COMMODITY AND COUNTRY	UNIT	OCTOBER-MAY				MAY			
		QUANTITY		VALUE		QUANTITY		VALUE	
		76/77	77/78 1/	76/77	77/78 1/	1977	1978 1/	1977	1978 1/
		1,000 DOL.		1,000 DOL.				1,000 DOL.	
BELIZE		732	799	642	669	175	122	167	109
HAITI		684	916	373	454	18	0	23	0
UNITED KINGDOM		22,268	4,103	9,659	1,839	1,025	0	561	0
NETHERLANDS		2,660	0	777	0	0	0	0	0
BELGIUM-LUXEMBOURG		3,447	301	1,685	130	0	0	0	0
POLAND		5,107	0	2,375	0	32	0	9	0
OTHER		483	1,852	354	1,369	54	130	41	107
TALLOW, INEDIBLE	MT	794,270	763,965	307,264	310,616	102,578	83,552	44,547	36,260
MEXICO		20,531	30,062	8,040	12,167	5,810	5,417	2,364	2,439
EL SALVADOR		14,895	13,672	6,150	5,962	5,587	4,565	2,510	2,192
COLOMBIA		23,616	17,656	9,733	6,598	3,415	1,191	1,468	481
VENEZUELA		10,839	17,995	4,157	7,348	892	1,529	355	600
UNITED KINGDOM		67,264	40,423	25,449	15,778	4,493	2,473	1,905	1,043
NETHERLANDS		73,505	62,309	28,431	23,777	11,415	2,191	4,556	797
BELGIUM-LUXEMBOURG		19,722	23,031	7,597	8,347	2,445	1,381	981	538
FRANCE		18,948	12,629	7,272	4,949	1,168	505	430	240
FED. REP. OF GERMANY		53,195	53,696	20,102	19,619	7,815	3,145	3,270	1,122
USSR		0	17,032	0	7,112	0	2,000	0	860
SPAIN		31,529	19,640	12,045	7,807	1,293	2,038	482	902
ITALY		22,398	9,396	8,407	3,778	636	554	278	249
IRAN		16,204	7,745	6,497	3,594	6,482	1,948	2,934	856
PAKISTAN		27,965	36,264	11,338	16,022	2,143	6,296	1,020	3,036
KOREA, REPUBLIC OF		67,021	44,684	25,057	17,718	4,519	4,531	2,000	1,943
JAPAN		59,193	64,126	22,521	25,828	3,724	13,906	1,574	6,082
ALGERIA		13,873	22,297	5,410	8,773	2,988	0	1,245	0
EGYPT		64,796	73,960	25,072	33,433	3,773	5,850	1,636	2,535
NIGERIA		24,839	26,113	9,355	10,455	3,771	1,078	1,386	475
OTHER		160,935	171,235	64,543	71,552	30,210	22,945	14,155	9,872
BEEF AND VEAL, EXCEPT OFFALS	MT	24,057	32,474	70,697	102,325	3,111	3,861	9,204	14,776
CANADA		3,348	2,283	12,079	8,024	555	255	1,746	1,111
BERMUDA		475	567	1,995	2,298	61	76	253	348
BAHAMAS		1,726	1,916	5,080	6,109	196	270	555	956
NETHERLANDS ANTILLES		513	705	2,000	2,522	54	100	189	352
NETHERLANDS		477	477	1,999	1,787	34	37	137	192
IRAN		331	168	1,571	694	64	2	317	5
SAUDI ARABIA		425	1,103	1,800	4,398	95	179	340	659
HONG KONG		411	369	1,639	1,874	61	42	172	187
JAPAN		11,270	19,730	26,446	57,858	1,222	2,352	3,177	8,772
OTHER		5,081	5,076	16,008	15,762	769	549	2,316	2,195
PORK, EXCEPT OFFALS	MT	86,351	72,001	154,237	142,727	11,536	8,612	22,034	19,462
CANADA		56,255	36,622	86,031	62,231	6,843	3,720	10,418	6,606
MEXICO		497	5,308	461	3,454	48	736	44	462
BAHAMAS		1,481	1,795	2,650	3,621	161	190	267	440
VENEZUELA		1,277	5,620	2,228	11,746	283	138	633	461

CONTINUED -

TABLE 8 --U.S. AGRICULTURAL EXPORTS: QUANTITY AND VALUE BY COMMODITY AND COUNTRY--CONTINUED

COMMODITY AND COUNTRY	UNIT	OCTOBER-MAY				MAY			
		QUANTITY		VALUE		QUANTITY		VALUE	
		76/77	77/78 1/	76/77	77/78 1/	1977	1978 1/	1977	1978 1/
		1,000 DOL.		1,000 DOL.		1,000 DOL.		1,000 DOL.	
JAPAN		20,520	15,224	52,230	48,128	3,197	2,947	9,058	9,971
OTHER		6,321	7,430	10,637	13,548	1,003	880	1,614	1,523
OFFALS, EDIBLE, VARIETY MEATS	MT	127,254	121,470	111,896	117,258	13,177	15,804	12,211	17,609
CANADA		1,689	3,451	1,079	2,828	102	244	101	226
MEXICO		11,312	8,542	5,692	4,898	1,299	1,370	742	822
UNITED KINGDOM		22,560	22,395	17,440	17,272	2,147	2,926	1,769	2,272
NETHERLANDS		15,046	15,039	12,899	12,216	1,533	1,585	1,381	1,257
BELGIUM-LUXEMBOURG		7,857	8,242	8,480	8,807	875	944	945	1,006
FRANCE		40,652	36,180	39,216	32,981	3,217	3,827	3,219	3,690
FED. REP. OF GERMANY		7,597	6,520	4,675	2,759	1,275	1,215	786	411
JAPAN		8,842	11,960	13,603	26,758	1,568	2,609	2,347	6,463
OTHER		11,659	9,132	9,013	8,739	1,161	1,086	921	1,464
BREEDING CHICKS	MNO	6,486	7,630	12,059	15,002	925	1,187	1,731	2,272
CANADA		1,176	1,214	918	1,132	172	257	127	198
MEXICO		170	225	907	1,121	0	4	0	14
VENEZUELA		204	304	615	856	20	53	72	115
BRAZIL		147	171	718	999	0	8	0	45
FRANCE		91	140	454	652	6	60	9	164
SPAIN		197	250	649	1,062	23	50	23	168
JAPAN		1,379	1,104	2,605	2,038	227	173	790	404
OTHER		3,121	4,219	5,194	7,141	477	582	710	1,164
POULTRY MEAT, CHICKENS, FRESH, FROZEN	MT	102,963	105,237	93,371	101,253	12,460	13,323	12,024	13,151
CANADA		8,379	6,350	8,704	6,931	967	1,302	1,032	1,464
MEXICO		3,406	4,280	2,568	3,482	373	642	298	545
JAMAICA		10,422	9,672	3,262	4,433	1,376	1,003	406	537
LEEWARD-WINDWARD IS		3,481	4,911	2,067	3,366	617	662	384	472
NETHERLANDS ANTILLES		2,579	2,727	2,602	3,076	448	460	479	491
VENEZUELA		2,766	10,651	2,774	11,202	52	3,396	54	3,611
USSR		6,335	0	6,726	0	0	0	0	0
IRAQ		17,079	3,934	17,609	3,881	3,076	0	3,584	0
SINGAPORE		5,644	6,472	4,989	5,895	445	482	377	430
HONG KONG		13,642	13,100	10,592	10,239	1,251	1,355	972	1,062
JAPAN		17,526	22,045	19,176	26,653	2,295	1,993	2,511	2,295
EGYPT		40	2,481	67	2,338	0	0	0	0
CANARY ISLANDS		2,620	3,294	2,237	3,803	362	285	360	310
NIGERIA		1,359	4,425	1,144	3,939	84	244	76	238
OTHER		7,686	10,982	8,856	12,013	1,114	1,500	1,490	1,696
POULTRY MEAT, TURKEYS, FRESH, FROZEN	MT	15,187	16,584	18,153	19,672	1,773	997	2,120	1,510
CANADA		1,898	881	2,242	1,144	79	34	113	59
BERMUDA		271	151	428	242	7	7	9	10
BAHAMAS		350	390	412	477	18	14	21	19
UNITED KINGDOM		702	616	1,804	1,637	13	15	54	60
FED. REP. OF GERMANY		5,231	6,271	5,740	7,646	732	568	787	836

CONTINUED

TABLE 8--U.S. AGRICULTURAL EXPORTS: QUANTITY AND VALUE BY COMMODITY AND COUNTRY--CONTINUED

COMMODITY AND COUNTRY	UNIT	OCTOBER-MAY				MAY			
		QUANTITY		VALUE		QUANTITY		VALUE	
		76/77	77/78 1/	76/77	77/78 1/	1977	1978 1/	1977	1978 1/
		1,000 DOL.		1,000 DOL.				1,000 DOL.	
AUSTRIA		265	84	407	175	10	4	25	11
SWITZERLAND		466	421	675	527	75	17	98	35
HONG KONG		1,017	550	964	537	100	45	94	50
JAPAN		399	241	501	454	37	14	46	38
TOGO		449	287	519	225	137	0	250	0
NIGERIA		1,714	4,401	1,466	3,590	312	62	285	54
OTHER		2,424	2,289	2,994	3,017	253	217	339	337
CATTLE HIDES, WHOLE	MNO	16,851	15,957	354,621	354,458	1,940	2,077	42,370	49,816
CANADA		660	589	11,752	11,488	76	93	1,289	1,878
MEXICO		848	1,462	16,129	29,115	89	139	1,837	3,099
FRANCE		687	361	16,026	8,804	72	36	1,802	920
FED. REP. OF GERMANY		346	267	7,577	5,452	42	19	970	439
CZECHOSLOVAKIA		576	387	10,835	7,644	43	58	915	1,238
SPAIN		789	567	14,645	10,683	57	44	943	857
ITALY		1,042	770	21,704	16,393	95	141	1,927	3,036
ROMANIA		1,285	1,003	24,014	19,462	172	170	3,341	3,729
KOREA, REPUBLIC OF		2,030	2,466	50,162	66,073	360	396	9,449	11,090
REP. OF CHINA (TAIWAN)		573	564	11,224	12,246	71	117	1,564	2,490
JAPAN		5,601	5,704	121,556	132,804	563	658	12,122	15,938
OTHER		2,416	1,814	49,002	54,293	300	207	6,209	5,102
COTTON, RAW EXCLUDING LINTERS	MT	697,849	871,722	1,134,329	1,139,170	87,036	117,026	143,050	143,790
CANADA		30,475	35,422	51,492	45,782	4,097	5,486	5,783	6,527
SWITZERLAND		14,093	19,111	23,775	27,321	1,565	1,639	2,918	2,241
SPAIN		16,198	11,623	28,685	15,867	2,014	1,076	3,698	1,466
ITALY		16,437	12,685	25,558	18,795	861	2,013	1,568	2,759
INDIA		43,348	22	78,423	29	13,515	22	23,488	29
BANGLADESH		15,134	9,071	25,741	10,255	1,056	6,804	1,917	7,326
THAILAND		25,495	21,881	40,558	29,247	2,178	3,652	3,425	4,668
INDONESIA		18,810	36,747	31,829	49,841	958	4,126	1,646	5,350
PEOPLES REP. OF CHINA		0	64,001	0	81,569	0	0	0	0
KOREA, REPUBLIC OF		117,577	191,604	183,891	253,748	19,476	25,034	31,350	30,924
HONG KONG		64,259	87,959	96,557	108,641	6,444	12,317	9,742	14,477
REP. OF CHINA (TAIWAN)		61,407	84,499	87,010	101,163	9,396	17,412	13,876	20,396
JAPAN		160,266	173,255	258,579	223,507	13,916	22,341	23,527	27,733
EGYPT		23,950	6,806	46,514	9,712	0	2	0	2
OTHER		90,400	117,037	156,711	163,692	11,559	15,102	20,413	19,892
FRUIT COCKTAIL, CANNED	MT	29,178	15,181	18,453	10,384	3,654	703	2,256	626
CANADA		13,459	7,020	8,705	4,412	1,415	144	919	68
PANAMA		567	366	406	296	157	8	109	11
NETHERLANDS ANTILLES		159	331	126	230	13	39	11	32
SWEDEN		1,362	414	907	287	134	2	83	3
NORWAY		926	576	556	339	209	0	130	0
NETHERLANDS		529	522	339	254	36	0	24	0
BELGIUM-LUXEMBOURG		687	224	473	142	68	14	49	8

CONTINUED

TABLE 8--U.S. AGRICULTURAL EXPORTS: QUANTITY AND VALUE BY COMMODITY AND COUNTRY--CONTINUED

COMMODITY AND COUNTRY	UNIT	OCTOBER-MAY				MAY			
		QUANTITY		VALUE		QUANTITY		VALUE	
		76/77	77/78 1/	76/77	77/78 1/	1977	1978 1/	1977	1978 1/
		1,000 DOL.		1,000 DOL.		1,000 DOL.		1,000 DOL.	
FED. REP. OF GERMANY		944	660	547	404	30	14	18	15
AUSTRIA		849	450	490	260	128	0	77	0
SWITZERLAND		2,395	481	1,371	310	154	0	100	0
SAUDI ARABIA		413	282	285	229	69	69	49	39
SINGAPORE		1,136	472	687	349	151	39	95	36
HONG KONG		1,106	361	701	229	282	2	177	2
JAPAN		1,440	1,069	999	1,040	141	281	93	330
OTHER		3,205	2,189	1,972	1,502	665	91	321	82
PEACHES, CANNED	MT	38,015	57,051	20,067	28,804	4,563	8,984	2,566	4,489
CANADA		14,649	15,147	8,017	8,399	1,642	2,014	943	1,156
SWEDEN		1,430	757	807	384	89	90	52	55
UNITED KINGDOM		47	2,363	37	1,239	0	167	0	92
NETHERLANDS		975	1,551	497	749	426	129	225	66
BELGIUM-LUXEMBOURG		1,232	786	664	405	56	204	28	113
FED. REP. OF GERMANY		5,395	17,890	2,394	7,773	214	2,574	99	1,155
JAPAN		8,875	11,774	4,539	6,177	1,489	2,847	770	1,359
OTHER		5,411	6,783	3,112	3,678	748	940	448	494
PRUNES, DRIED	MT	33,102	40,259	29,382	43,343	2,316	2,938	2,366	3,610
CANADA		3,028	2,827	2,719	2,748	368	270	347	270
VENEZUELA		727	1,243	744	1,406	42	170	45	154
SWEDEN		1,661	1,893	1,742	2,643	123	288	132	415
NORWAY		1,199	1,301	1,155	1,477	90	185	91	206
FINLAND		1,586	1,180	1,689	1,603	76	141	67	242
DENMARK		1,947	1,665	1,715	1,797	95	135	89	156
UNITED KINGDOM		1,378	2,049	1,196	2,130	52	151	42	162
NETHERLANDS		658	865	714	1,050	67	42	78	59
BELGIUM-LUXEMBOURG		1,229	1,201	1,205	1,454	65	91	65	113
FRANCE		3,522	11,239	3,238	11,782	388	47	346	31
FED. REP. OF GERMANY		2,799	3,073	2,583	3,470	117	182	122	215
POLAND		1,055	0	789	0	0	0	0	0
USSR		1,353	241	702	199	0	0	0	0
SPAIN		763	941	811	1,111	6	21	5	28
ITALY		4,917	5,234	3,292	5,050	104	544	115	741
JAPAN		1,128	775	1,073	861	8	188	13	212
OTHER		4,152	4,532	4,018	4,562	715	484	808	604
GRAPES, DRIED (RAISINS)	MT	21,836	34,633	30,609	46,592	1,728	4,282	3,172	5,610
CANADA		3,193	4,071	4,987	5,237	327	493	708	701
VENEZUELA		411	967	848	1,679	81	77	177	112
SWEDEN		1,576	1,422	2,187	2,228	57	68	119	121
NORWAY		584	707	1,053	1,225	21	60	47	103
FINLAND		1,753	979	1,517	1,682	38	30	80	39
DENMARK		1,131	1,114	1,642	1,609	94	83	101	123
UNITED KINGDOM		730	1,754	1,065	2,312	77	51	138	64
NETHERLANDS		721	1,353	1,332	2,304	86	186	187	287

CONTINUED -

TABLE 8--U.S. AGRICULTURAL EXPORTS: QUANTITY AND VALUE BY COMMODITY AND COUNTRY--CONTINUED

COMMODITY AND COUNTRY	UNIT	OCTOBER-MAY				MAY			
		QUANTITY		VALUE		QUANTITY		VALUE	
		76/77	77/78 1/	76/77	77/78 1/	1977	1978 1/	1977	1978 1/
		1,000 DOL.		1,000 DOL.				1,000 DOL.	
BELGIUM-LUXEMBOURG		471	1,020	884	1,608	30	64	61	96
FED. REP. OF GERMANY		995	2,407	1,416	3,161	52	239	76	305
SWITZERLAND		497	685	819	731	80	90	147	116
USSR		0	1,484	0	1,512	0	0	0	0
JAPAN		7,989	11,978	9,928	14,427	489	2,447	741	2,929
NEW ZEALAND		320	532	705	1,253	69	42	124	99
OTHER		1,464	4,166	2,227	5,623	228	352	387	515
GRAPEFRUITS, FRESH	MT	232,371	218,111	53,143	49,506	19,949	25,778	5,081	6,325
CANADA		46,493	49,389	9,348	9,780	5,009	5,406	932	1,161
NETHERLANDS		29,353	32,014	8,552	6,648	233	2,623	68	513
FRANCE		25,950	35,602	4,520	7,879	488	6,312	141	1,344
JAPAN		122,499	91,100	26,570	22,757	13,883	10,680	3,854	3,128
OTHER		8,077	9,997	2,153	2,442	344	756	96	180
GRAPES, FRESH	MT	43,940	63,434	23,808	36,534	228	271	237	268
CANADA		33,637	46,065	16,506	22,391	209	208	217	204
SWEDEN		825	1,854	546	1,400	0	0	0	0
UNITED KINGDOM		94	1,006	64	857	0	0	0	0
NETHERLANDS		120	1,243	102	1,042	0	0	0	0
SINGAPORE		797	1,195	575	979	0	0	0	0
INDONESIA		789	955	535	781	0	0	0	0
HONG KONG		2,819	3,042	2,265	2,868	0	0	0	1
JAPAN		607	1,281	544	1,249	0	28	0	6
OTHER		4,252	6,793	2,668	4,967	18	35	26	56
LEMONS AND LIMES, FRESH	MT	146,289	137,637	47,042	46,624	26,408	19,216	7,202	7,036
CANADA		11,644	11,579	4,237	4,551	1,417	1,621	592	720
SWEDEN		3,992	3,920	955	1,083	597	103	135	24
NETHERLANDS		6,863	5,232	1,824	1,430	1,344	201	359	47
BELGIUM-LUXEMBOURG		5,644	5,102	1,300	1,386	1,095	191	248	45
FRANCE		15,591	13,960	3,559	3,678	2,919	102	668	40
POLAND		8,531	8,637	1,930	2,075	4,882	2,748	1,105	654
USSR		9,643	7,231	2,182	1,750	3,562	2,372	806	564
HONG KONG		2,541	2,370	1,006	820	310	293	114	149
JAPAN		69,534	70,840	27,206	27,121	5,227	8,644	2,019	4,046
OTHER		12,306	9,559	2,843	2,720	5,055	2,942	1,157	746
ORANGES, TANGERINES, CLEMENTINES, FRESH	MT	268,929	236,878	74,875	86,639	40,834	36,729	10,797	13,625
CANADA		146,967	129,661	40,849	44,473	19,905	15,973	5,626	5,465
NETHERLANDS		8,402	9,038	2,450	2,537	2,234	1,757	461	431
SINGAPORE		9,681	6,450	2,559	2,329	1,592	880	420	341
HONG KONG		65,030	49,917	18,590	22,270	6,324	7,130	1,832	3,302
JAPAN		12,723	22,921	4,167	9,078	1,892	7,007	601	2,901
NEW ZEALAND		7,505	5,080	1,837	1,849	0	64	0	19
OTHER		18,621	13,812	4,414	4,104	8,888	3,918	1,857	1,166
GRAPEFRUIT JUICE	MLTR	19,570	24,741	9,862	12,340	2,506	3,830	1,365	2,105
CANADA		11,421	12,262	5,100	5,962	1,345	1,818	600	893

CONTINUED

TABLE 8 --U.S. AGRICULTURAL EXPORTS: QUANTITY AND VALUE BY COMMODITY AND COUNTRY--CONTINUED

COMMODITY AND COUNTRY	UNIT	OCTOBER-MAY				MAY			
		QUANTITY		VALUE		QUANTITY		VALUE	
		76/77	77/78 1/	76/77 1,000 DOL.	77/78 1/ 1,000 DOL.	1977	1978 1/	1977 1,000 DOL.	1978 1/ 1,000 DOL.
BAHAMAS		1,221	774	546	339	242	13	94	5
UNITED KINGDOM		862	2,779	676	1,311	151	258	142	82
FED. REP. OF GERMANY		504	1,900	356	850	20	536	17	315
JAPAN		592	779	578	818	100	188	71	205
OTHER		4,971	6,244	2,606	3,061	648	1,017	442	605
ORANGE JUICE	MLTR	78,508	105,140	61,038	64,825	10,759	17,127	9,122	9,235
CANADA		41,344	51,803	31,841	34,908	5,194	10,898	4,063	4,912
SWEDEN		6,315	7,658	6,161	3,604	795	593	868	222
NETHERLANDS		5,727	3,929	4,200	3,622	1,372	497	1,119	457
OTHER		25,122	31,751	18,836	22,690	3,397	5,139	3,072	3,644
ALMONDS, SHELLED BASIS	MT	96,856	100,221	166,318	214,766	9,042	6,619	17,396	14,574
SWEDEN		5,385	5,232	9,092	10,879	193	35	342	86
UNITED KINGDOM		5,651	5,397	9,997	11,685	571	555	1,168	1,192
FRANCE		5,812	6,289	8,917	12,577	208	228	380	483
FED. REP. OF GERMANY		29,120	29,879	48,988	64,700	2,185	2,528	3,912	5,631
USSR		11,485	8,124	21,244	19,650	2,489	0	4,982	0
JAPAN		18,114	17,624	31,695	36,931	1,631	1,805	3,128	3,768
OTHER		21,289	27,673	36,384	58,344	1,766	1,469	3,483	3,416
WALNUTS, UNSHELLED BASIS	MT	51,026	59,058	38,849	45,051	1,107	1,398	699	965
CANADA		6,022	2,586	3,366	1,887	135	188	75	116
NETHERLANDS		1,598	5,623	1,327	2,756	23	39	23	44
FRANCE		829	5,259	663	4,870	0	0	0	0
FED. REP. OF GERMANY		10,685	12,831	8,762	12,009	81	259	51	267
SPAIN		11,249	5,747	11,182	5,460	45	157	29	69
ITALY		6,133	6,041	4,073	5,687	0	0	0	0
OTHER		14,510	21,769	9,477	12,382	823	755	522	460
FEED GRAINS	MT	35,437,689	34,897,208	3,910,997	3,511,558	4,059,397	5,764,641	439,667	620,310
MEXICO		640,596	813,014	71,689	81,761	130,315	163,704	13,457	18,018
UNITED KINGDOM		2,031,819	1,263,494	217,597	118,400	208,343	140,117	21,462	15,033
NETHERLANDS		3,385,063	1,686,649	369,860	166,634	313,078	265,929	33,713	29,348
BELGIUM-LUXEMBOURG		1,782,741	973,405	192,729	100,265	228,842	111,818	24,347	12,756
FED. REP. OF GERMANY		4,534,576	1,954,042	515,572	190,524	291,849	249,305	33,013	27,105
POLAND		861,244	1,467,721	93,247	139,365	85,505	366,242	8,783	37,499
USSR		2,682,331	7,169,831	308,117	749,510	296,161	1,558,985	34,239	173,498
SPAIN		1,149,075	1,607,295	123,678	168,345	24,582	140,895	2,758	14,656
PORTUGAL		1,327,200	1,393,640	143,154	138,717	230,824	35,738	24,607	4,165
ITALY		1,705,053	675,908	189,991	73,548	166,303	274,418	18,695	38,789
KOREA, REPUBLIC OF		791,865	1,214,069	87,138	126,308	62,660	240,823	6,807	26,433
REP. OF CHINA (TAIWAN)		764,028	977,253	84,613	100,314	168,494	151,948	18,384	16,709
JAPAN		7,275,965	7,710,924	805,024	774,726	726,615	893,637	79,604	98,267
UNIDENTIFIED CTRY-CAN T/S		1,222,435	1,360,830	120,091	124,667	291,392	387,380	28,188	40,564
OTHER		5,283,698	4,629,925	588,496	458,473	834,435	783,701	91,611	83,489
BARLEY	MT	1,090,863	459,377	131,290	43,008	188,273	69,256	21,071	6,675
COLOMBIA		29,938	0	4,119	0	10,500	0	1,425	0

CONTINUED

TABLE 8--U.S. AGRICULTURAL EXPORTS: QUANTITY AND VALUE BY COMMODITY AND COUNTRY--CONTINUED

COMMODITY AND COUNTRY	UNIT	OCTOBER-MAY				MAY			
		QUANTITY		VALUE		QUANTITY		VALUE	
		76/77	77/78	76/77	77/78	1977	1978 1/	1977	1978 1/
		1,000 DOL.	1,000 DOL.			1,000 DOL.	1,000 DOL.		
DENMARK		106,805	0	12,297	0	67,657	0	7,655	0
UNITED KINGDOM		127,258	0	15,459	0	18,493	0	1,971	0
NETHERLANDS		63,558	0	7,564	0	17,550	0	1,905	0
BELGIUM-LUXEMBOURG		114,284	0	15,608	0	16,815	0	1,815	0
FED. REP. OF GERMANY		187,519	20,662	21,934	1,995	20,138	17,026	2,285	1,608
GERMAN DEM. REPUBLIC		37,799	44,299	4,557	4,226	0	44,299	0	4,226
POLAND		0	11,884	0	1,061	0	7,599	0	734
ITALY		96,087	10,395	11,897	807	0	0	0	0
CYPRUS		40,826	31,599	5,060	2,492	0	0	0	0
LEBANON		0	15,092	0	1,255	0	0	0	0
IRAQ		14,102	16,662	1,530	1,446	0	0	0	0
IRAN		104,750	16,169	12,518	1,182	0	0	0	0
KOREA, REPUBLIC OF		2,500	126,345	468	11,854	0	0	0	0
REP. OF CHINA (TAIWAN)		14,000	50,707	1,582	5,376	0	0	0	0
JAPAN		31,206	39,933	4,480	4,362	0	0	0	0
ALGERIA		13,782	16,450	1,520	1,363	0	0	0	0
TUNISIA		0	15,750	0	1,295	0	0	0	0
UNDNFTD CTRY-CAN T/S		73,407	35,185	8,494	3,489	21,597	305	2,385	91
OTHER		33,040	8,242	4,204	914	15,524	27	1,630	15
OATS	MT	53,747	116,000	6,637	11,823	2,611	13,149	359	1,555
JAMAICA		992	882	202	164	92	0	19	0
VENEZUELA		2,323	1,410	307	193	2,112	0	271	0
NETHERLANDS		14,362	24,997	1,692	2,256	0	0	0	0
BELGIUM-LUXEMBOURG		0	7,915	0	671	0	0	0	0
FED. REP. OF GERMANY		18,010	43,824	2,098	4,659	0	2,313	0	333
GERMAN DEM. REPUBLIC		0	6,094	0	517	0	0	0	0
HUNGARY		0	11,336	0	1,121	0	0	0	0
SWITZERLAND		2,059	4,935	245	429	0	0	0	0
JAPAN		13,917	12,380	1,824	1,510	253	10,496	58	1,145
UNDNFTD CTRY-CAN T/S		1,387	94	150	10	135	0	7	0
OTHER		697	2,127	120	293	19	340	4	76
CORN, EXCEPT SEED	MT	29,757,005	30,288,018	3,293,239	3,074,392	3,525,665	5,227,974	383,865	573,182
MEXICO		394,194	733,977	44,939	72,911	20,304	115,114	2,260	12,312
UNITED KINGDOM		1,850,956	1,263,494	196,854	118,400	189,850	140,117	19,491	15,033
NETHERLANDS		3,150,146	1,654,943	344,825	163,725	295,529	265,929	31,809	29,348
BELGIUM-LUXEMBOURG		1,340,574	911,604	143,826	94,567	212,027	111,818	27,532	12,758
FED. REP. OF GERMANY		4,329,047	1,889,554	491,540	183,979	271,711	229,966	30,728	25,164
POLAND		768,593	1,190,420	83,817	112,639	85,505	239,432	4,783	25,516
USSR		2,682,221	7,169,831	308,110	749,510	296,051	1,558,985	34,231	173,498
SPAIN		974,456	1,349,494	105,880	144,999	24,582	140,895	2,758	14,656
PORTUGAL		1,035,484	1,138,282	115,709	115,702	176,825	35,738	19,339	4,165
ITALY		1,608,535	665,513	178,065	72,741	166,184	274,418	18,687	30,789
GREECE		661,590	671,014	74,280	65,091	119,058	54,195	13,560	5,496
KOREA, REPUBLIC OF		789,365	1,087,716	86,670	114,450	62,660	240,823	6,807	26,433
REP. OF CHINA (TAIWAN)		750,028	864,594	83,031	88,976	168,494	151,948	18,384	16,709

CONTINUED

TABLE 8--U.S. AGRICULTURAL EXPORTS: QUANTITY AND VALUE BY COMMODITY AND COUNTRY--CONTINUED

COMMODITY AND COUNTRY	UNIT	OCTOBER-MAY				MAY			
		QUANTITY		VALUE		QUANTITY		VALUE	
		76/77	77/78 1/	76/77	77/78 1/	1977	1978 1/	1977	1978 1/
		1,000 DOL.		1,000 DOL.		1,000 DOL.		1,000 DOL.	
JAPAN		5,190,360	5,537,211	579,357	565,462	701,368	790,672	77,044	87,190
UNDMTFD CTRY-CAN T/S		1,147,641	1,324,749	117,447	121,168	269,659	387,075	25,796	40,453
OTHER		3,083,816	2,845,602	344,889	290,084	465,859	490,849	51,657	53,663
GRAIN SORGHUMS, EXCEPT SEED	MT	4,536,073	4,033,805	477,830	382,335	342,847	454,261	34,372	46,898
MEXICO		243,977	76,206	26,141	8,856	110,011	48,371	11,197	5,658
VENEZUELA		233,859	102,606	27,515	11,290	5,824	57,609	658	6,817
NORWAY		159,003	87,589	17,620	7,983	32,004	0	3,168	0
NETHERLANDS		156,996	6,710	15,780	653	0	0	0	0
BELGIUM-LUXEMBOURG		327,882	53,983	33,296	5,028	0	0	0	0
POLAND		92,651	275,407	9,430	25,465	0	119,212	0	11,249
SPAIN		174,600	257,797	17,797	23,347	0	0	0	0
PORTUGAL		291,716	255,358	27,445	23,016	53,999	0	5,268	0
ROMANIA		134,834	94,138	14,477	9,117	0	0	0	0
ISRAEL		425,865	414,502	44,398	35,873	65,939	97,718	6,605	8,904
JAPAN		2,040,481	2,121,400	219,363	203,393	24,994	92,469	2,502	9,931
OTHER		254,210	288,208	24,568	28,415	50,077	38,882	4,974	4,340
RICE	MT	1,392,838	1,272,290	421,424	482,408	232,099	154,749	70,309	67,631
CANADA		57,341	54,569	16,437	19,151	7,624	6,211	2,279	2,207
NETHERLANDS		38,134	17,819	10,360	5,672	1,130	763	296	281
FED. REP. OF GERMANY		47,961	44,375	15,106	18,136	5,492	11,304	1,690	4,942
USSR		54,923	26,566	14,233	9,976	0	0	0	0
IRAQ		36,959	58,505	11,442	24,227	11,164	14,667	4,185	7,107
IRAN		354,719	193,550	109,640	76,182	55,930	25,085	20,416	11,163
SAUDI ARABIA		44,496	112,786	17,929	59,775	2,210	19,610	947	11,536
BANGLADESH		0	45,887	0	11,367	0	0	0	0
INDONESIA		235,810	302,119	55,815	101,687	0	21,538	0	6,862
KOREA, REPUBLIC OF		61,282	7	11,716	3	35,421	0	6,818	0
NIGERIA		98,748	103,669	48,112	57,785	11,990	15,678	6,616	8,529
REP. SOUTH AFRICA		67,265	41,121	23,326	15,244	15,765	1,159	5,269	548
OTHER		303,199	271,318	87,308	83,501	85,370	38,734	21,793	14,456
WHEAT AND PRODUCTS	MT	14,993,970	20,200,866	1,927,203	2,402,130	1,967,119	3,472,649	227,717	439,850
VENEZUELA		358,017	429,513	49,481	53,864	79,096	83,702	9,960	11,030
BRAZIL		218,093	1,875,349	26,367	218,941	22,976	582,336	2,517	70,206
NETHERLANDS		210,362	561,798	28,475	66,983	25,402	130,123	2,718	16,367
USSR		2,173,084	2,102,008	322,815	316,744	33,072	159,330	5,177	20,025
IRAN		883,203	697,968	96,676	81,168	170,906	132,057	18,925	16,751
ISRAEL		362,501	258,445	45,994	27,967	417	1,975	57	266
INDIA		643,343	322,155	87,849	43,697	19,381	66,481	3,096	9,777
PAKISTAN		171,975	599,418	20,701	70,563	0	0	0	0
PHILIPPINES		146,928	441,988	19,006	53,126	1,819	81,070	298	10,342
KOREA, REPUBLIC OF		1,264,985	1,073,816	156,002	124,877	193,731	132,070	20,735	17,313
REP. OF CHINA (TAIWAN)		351,325	442,262	43,798	53,191	76,984	107,023	8,774	13,485
JAPAN		2,167,229	2,054,872	268,783	245,427	337,379	279,499	38,303	36,384
MOROCCO		171,323	651,185	22,864	70,972	211	83,795	35	9,103

CONTINUED

TABLE 8--U.S. AGRICULTURAL EXPORTS: QUANTITY AND VALUE BY COMMODITY AND COUNTRY--CONTINUED

COMMODITY AND COUNTRY	UNIT	OCTOBER-MAY				MAY			
		QUANTITY		VALUE		QUANTITY		VALUE	
		76/77	77/78 1/	76/77	77/78 1/	1977	1978 1/	1977	1978 1/
		1,000 DOL.		1,000 DOL.		1,000 DOL.		1,000 DOL.	
EGYPT		1,324,217	1,088,564	147,742	124,416	242,593	162,307	26,469	20,210
NIGERIA		444,636	510,974	65,842	59,006	74,596	95,040	10,261	12,148
UNIDENTIFIED CTRY-CAN T/S		141,452	825,325	15,835	94,729	64,708	272,300	7,012	32,451
OTHER		3,961,297	5,765,231	509,772	696,457	623,948	1,103,541	73,381	143,990
WHEAT	MT	13,837,892	19,114,581	1,762,468	2,249,504	1,809,865	3,267,503	206,231	409,623
VENEZUELA		357,567	429,513	49,232	53,864	79,052	83,702	9,926	11,030
BRAZIL		216,797	1,874,807	26,079	218,822	22,976	582,256	2,517	70,195
NETHERLANDS		208,670	560,460	28,180	66,781	25,214	130,006	2,691	16,348
USSR		2,173,084	2,682,009	322,815	316,744	33,072	159,330	5,177	20,025
IRAN		483,154	697,914	94,629	81,125	170,806	132,039	18,925	16,739
ISRAEL		354,683	250,171	44,987	26,961	0	0	0	0
INDIA		522,541	108,889	67,048	11,427	974	23,567	63	2,659
PAKISTAN		171,965	599,414	20,698	70,562	0	0	0	0
PHILIPPINES		133,354	427,384	14,613	50,936	0	75,263	0	9,418
KOREA, REPUBLIC OF		1,264,958	1,073,733	154,989	124,847	193,731	132,064	20,735	17,310
REP. OF CHINA (TAIWAN)		351,301	442,212	43,759	53,173	76,984	106,998	8,774	13,477
JAPAN		2,166,973	2,053,884	268,669	245,299	337,362	279,417	38,292	36,367
MOROCCO		149,692	631,799	19,208	68,146	0	82,444	0	8,898
EGYPT		938,235	836,280	102,947	93,340	170,050	138,507	18,129	17,083
NIGERIA		444,574	477,439	65,031	54,421	74,596	88,689	10,261	11,094
UNIDENTIFIED CTRY-CAN T/S		141,452	825,325	15,835	94,729	64,708	272,300	7,012	32,451
OTHER		3,358,893	5,223,324	418,720	618,325	560,340	980,902	63,729	126,529
WHEAT FLOUR	MT	932,607	823,327	127,019	112,283	134,070	159,058	17,446	22,529
CANADA		41,102	3,777	5,358	441	10,142	579	1,310	70
JAMAICA		14,166	44,684	2,590	6,121	99	4,889	14	764
SAUDI ARABIA		180,403	173,337	31,303	26,786	22,780	19,507	3,818	3,246
SRI LANKA (CEYLON)		160,250	121,856	19,109	15,831	12,837	81,442	1,475	10,755
MOROCCO		21,631	19,386	3,658	2,826	211	1,352	35	205
EGYPT		381,207	245,896	44,154	30,214	72,543	22,044	8,340	2,875
SUDAN		29	33,051	9	4,317	0	12	0	4
NIGERIA		56	33,499	9	4,573	0	6,351	0	1,054
OTHER		133,762	147,839	20,829	21,176	15,458	22,881	2,453	3,555
ALFALFA MEAL, DEHYDRATED, SUNCURED, ETC.	MT	345,848	247,501	40,992	24,116	35,676	24,020	3,514	2,406
CANADA		9,087	13,882	573	951	549	2,181	31	173
NETHERLANDS		41,943	0	5,646	0	0	0	0	0
FED. REP. OF GERMANY		107,575	78,354	13,639	7,921	5,564	2,206	731	243
JAPAN		178,422	150,431	19,942	14,598	28,955	19,028	2,673	1,859
OTHER		8,821	4,833	1,193	646	606	604	79	131
OIL CAKE AND MEAL	MT	3,323,343	4,000,921	726,450	793,838	433,831	485,490	115,204	102,852
CANADA		255,638	221,240	60,334	50,421	41,117	34,835	10,752	8,153
MEXICO		105,663	27,670	30,446	5,275	50,501	20,598	16,607	4,416
NETHERLANDS		443,254	472,236	104,239	91,838	45,513	82,084	14,621	17,742
FRANCE		130,989	100,361	21,840	19,449	500	6,268	162	1,403

CONTINUED

TABLE 8--U.S. AGRICULTURAL EXPORTS: QUANTITY AND VALUE BY COMMODITY AND COUNTRY--CONTINUED

COMMODITY AND COUNTRY	UNIT	OCTOBER-MAY				MAY			
		QUANTITY		VALUE		QUANTITY		VALUE	
		76/77	77/78 1/	76/77	77/78 1/	1977	1978 1/	1977	1978 1/
		1,000 DOL.		1,000 DOL.		1,000 DOL.		1,000 DOL.	
FED. REP. OF GERMANY		21,041	491,300	192,625	168,497	94,171	44,155	26,537	8,965
CZECHOSLOVAKIA		100,221	53,714	16,233	11,190	9,484	0	1,411	0
HUNGARY		27,800	120,120	5,982	26,162	0	30,450	0	6,843
POLAND		264,668	283,670	57,765	57,633	0	75,764	0	14,839
SPAIN		133,184	147,244	25,623	28,746	56,290	17	12,831	10
ITALY		318,242	447,534	62,925	84,868	38,313	26,591	10,755	5,250
YUGOSLAVIA		72,727	113,085	15,102	22,395	52,686	353	10,736	70
JAPAN		146,110	215,350	29,320	42,366	8,701	34,449	1,594	7,430
OTHER		503,804	907,366	104,015	184,968	36,546	129,928	9,197	27,732
SOYBEAN OILCAKE AND MEAL	MT	3,234,490	3,852,526	707,054	768,816	429,948	461,629	113,726	98,392
CANADA		251,593	213,039	59,160	48,250	40,780	34,272	10,631	8,002
MEXICO		103,164	22,862	30,151	4,824	50,305	19,874	16,590	4,349
IRELAND		30,508	70,081	6,350	15,430	0	9,379	0	1,920
NETHERLANDS		431,580	457,134	102,021	89,177	45,360	80,699	14,424	17,510
FRANCE		130,970	100,230	21,832	19,397	500	6,268	162	1,403
FED. REP. OF GERMANY		700,511	800,784	187,010	163,203	94,153	43,420	26,510	8,841
CZECHOSLOVAKIA		100,221	53,714	16,233	11,190	9,484	0	1,411	0
HUNGARY		27,800	120,120	5,982	26,162	0	30,450	0	6,843
POLAND		256,682	249,579	56,412	52,171	0	62,451	0	12,779
SPAIN		132,538	146,921	24,858	28,603	56,225	0	12,738	0
ITALY		318,242	447,214	62,925	84,769	38,313	26,571	10,755	5,242
YUGOSLAVIA		72,607	113,067	14,991	22,383	52,668	353	10,723	70
JAPAN		144,888	207,625	20,821	41,321	8,469	34,108	1,495	7,346
OTHER		445,187	792,137	90,297	161,936	33,675	113,786	8,287	24,088
FLAXSEED	MT	29	25,250	6	5,451	0	100	0	23
NETHERLANDS		0	16,975	0	3,582	0	0	0	0
POLAND		0	8,001	0	1,800	0	0	0	0
UNIDENTIFIED CTRY-CAN T/S		29	20	6	3	0	29	0	3
OTHER		0	245	0	65	0	72	0	20
SOYBEANS	MT	12,670,716	14,913,155	3,541,494	3,508,075	1,500,900	2,157,576	528,051	583,053
CANADA		298,161	129,110	83,119	29,314	38,758	11,901	12,644	3,216
MEXICO		279,580	305,095	72,801	72,660	20,960	72,712	6,412	20,368
DENMARK		222,209	325,195	62,803	74,231	40,225	13,009	13,390	3,466
UNITED KINGDOM		362,374	532,174	105,064	127,024	57,047	56,060	21,687	15,565
NETHERLANDS		2,558,995	3,304,320	723,177	773,182	338,940	491,125	120,101	135,614
BELGIUM-LUXEMBOURG		410,605	427,444	119,385	100,166	99,294	49,960	35,689	13,605
FRANCE		403,257	508,387	100,744	118,506	32,659	45,859	11,326	12,449
FED. REP. OF GERMANY		1,356,074	1,202,245	373,460	273,771	164,173	35,655	59,052	9,624
USSR		825,377	536,537	210,689	145,359	48,546	276,967	11,942	76,627
SPAIN		996,729	1,265,685	277,426	292,476	64,262	128,355	29,984	34,246
ITALY		719,457	838,610	209,932	199,692	86,065	78,876	31,666	22,721
REP. OF CHINA (TAIWAN)		659,756	589,385	154,054	135,908	101,295	102,784	32,667	23,003
JAPAN		2,365,281	2,839,520	669,164	671,365	286,467	384,459	103,251	104,320
UNIDENTIFIED CTRY-CAN T/S		260,232	417,939	64,325	100,708	0	159,078	0	42,605
OTHER		1,052,628	1,691,491	294,257	393,234	122,210	250,778	39,232	65,624

CONTINUED

TABLE 8--U.S. AGRICULTURAL EXPORTS: QUANTITY AND VALUE BY COMMODITY AND COUNTRY--CONTINUED

COMMODITY AND COUNTRY	UNIT	OCTOBER-MAY				MAY			
		QUANTITY		VALUE		QUANTITY		VALUE	
		76/77	77/78 1/	76/77	77/78 1/	1977	1978 1/	1977	1978 1/
		1,000 DOL.		1,000 DOL.		1,000 DOL.		1,000 DOL.	
COTTONSEED OIL	MT	207,042	223,437	114,900	135,408	10,451	27,147	6,539	16,665
DOMINICAN REPUBLIC		2,037	6,105	1,329	3,807	0	4,002	0	2,615
VENEZUELA		29,882	33,707	15,904	18,219	0	2,496	0	1,282
NETHERLANDS		5,702	891	3,488	515	1,953	0	1,306	0
BELGIUM-LUXEMBOURG		5,439	1	3,177	1	0	0	0	0
SWITZERLAND		3,095	5,585	1,749	3,336	999	1	680	2
IRAN		9,501	22,005	6,469	14,096	0	0	0	0
PAKISTAN		0	10,431	0	6,934	0	10,431	0	6,934
JAPAN		13,674	15,829	7,767	8,881	550	3,092	353	1,676
EGYPT		121,362	115,920	65,434	71,529	4,991	4,420	2,795	2,425
OTHER		16,249	12,950	9,583	8,089	1,958	2,705	1,405	1,729
SOYBEAN OIL	MT	493,047	639,240	278,848	352,639	98,433	83,420	65,809	52,330
CANADA		16,236	17,883	8,938	9,278	3,132	2,430	1,972	1,477
HAITI		10,829	7,667	6,098	4,490	1,039	916	711	541
COLOMBIA		19,858	30,543	10,252	16,683	2,050	4,221	1,226	2,380
ECUADOR		8,121	16,708	4,264	9,030	1,310	2,081	775	985
PERU		40,472	49,543	22,930	26,367	9,598	8,111	6,695	5,638
IRAN		62,232	39,200	38,922	21,827	20,297	29	14,444	32
INDIA		180,689	160,271	98,769	91,440	26,278	16,715	19,060	10,202
PAKISTAN		86,982	94,870	47,976	48,717	26,254	19,514	15,833	12,672
BANGLADESH		0	16,740	0	9,246	0	125	0	86
PEOPLES REP OF CHINA		0	91,000	0	45,819	0	14,501	0	9,157
AUSTRALIA		14,551	15,547	8,255	8,570	1,052	106	794	72
OTHER		53,977	109,260	32,444	61,172	7,422	14,672	4,299	9,088
TOBACCO, UNMANUFACTURED	MT	196,716	196,097	714,152	802,405	17,238	15,515	60,080	63,779
DENMARK		7,567	4,477	22,679	15,180	929	132	2,750	579
UNITED KINGDOM		20,917	26,514	72,357	106,518	931	1,982	2,851	7,644
NETHERLANDS		6,970	6,865	23,407	26,907	1,105	1,044	4,231	4,174
FED. REP. OF GERMANY		18,028	14,391	56,973	51,960	3,178	2,656	9,268	9,667
SWITZERLAND		7,242	6,448	23,218	21,041	920	913	2,489	2,393
ITALY		14,905	16,846	54,724	69,926	684	1,547	2,456	6,113
THAILAND		10,186	9,257	39,889	34,651	0	1	0	7
PHILIPPINES		3,005	3,837	13,719	16,741	91	1,127	487	5,578
REP. OF CHINA (TAIWAN)		6,166	7,296	22,790	32,150	0	0	0	0
JAPAN		46,405	51,424	180,071	226,950	0	115	0	626
AUSTRALIA		4,598	3,413	17,178	15,388	630	688	2,504	3,400
EGYPT		7,793	5,727	29,078	20,561	2,519	0	9,482	0
OTHER		42,935	40,608	159,069	164,831	6,252	5,310	23,562	23,598
BURLEY TOBACCO	MT	21,304	22,635	98,022	102,302	1,654	3,316	6,691	14,189
SWEDEN		485	528	2,175	2,416	0	0	0	0
DENMARK		703	405	3,011	1,882	86	10	422	46
UNITED KINGDOM		29	702	118	3,271	0	537	0	2,696
FED. REP. OF GERMANY		2,793	1,353	9,891	4,834	19	820	52	2,958

CONTINUED

TABLE 8--U.S. AGRICULTURAL EXPORTS: QUANTITY AND VALUE BY COMMODITY AND COUNTRY--CONTINUED

COMMODITY AND COUNTRY	UNIT	OCTOBER-MAY				MAY			
		QUANTITY		VALUE		QUANTITY		VALUE	
		76/77	77/78 1/	76/77	77/78 1/	1977	1978 1/	1977	1978 1/
		1,000 DOL.		1,000 DOL.				1,000 DOL.	
SWITZERLAND		1,493	21	7,050	111	0	0	0	0
ITALY		6,399	7,198	23,254	27,957	684	1,341	2,456	3,165
THAILAND		1,981	2,997	8,770	13,700	0	1	0	7
PHILIPPINES		1,062	1,207	4,671	7,113	43	238	231	1,638
JAPAN		4,624	4,699	23,240	25,795	0	29	0	197
EGYPT		998	867	4,264	3,653	216	0	1,038	0
OTHER		2,735	2,658	11,579	11,570	687	340	2,493	1,403
FLUE-CURED TOBACCO	MT	128,684	128,067	544,781	625,625	10,814	7,937	44,913	36,581
DENMARK		4,407	2,864	18,791	12,879	520	102	2,259	514
UNITED KINGDOM		15,170	19,118	65,692	97,316	654	868	2,601	4,384
NETHERLANDS		3,187	3,945	10,516	15,657	669	734	2,269	2,800
FED. REP. OF GERMANY		12,540	10,891	42,464	43,233	2,400	1,554	8,644	6,182
SWITZERLAND		2,410	3,181	7,969	14,786	284	162	1,096	808
ITALY		7,834	9,538	29,104	41,767	0	206	0	948
THAILAND		6,204	5,268	31,120	20,951	0	0	0	0
MALAYSIA		2,470	2,273	12,921	13,498	513	410	2,738	2,466
REP. OF CHINA (TAIWAN)		6,166	7,296	22,790	32,150	0	0	0	0
JAPAN		30,819	33,896	156,084	198,855	0	86	0	429
AUSTRALIA		3,241	2,755	15,036	14,939	390	625	1,883	3,388
EGYPT		5,124	3,756	23,546	15,615	1,825	0	8,352	0
OTHER		27,113	23,294	111,748	102,979	3,559	3,191	15,072	14,663
MARYLAND TOBACCO	MT	1,818	1,417	6,857	5,680	236	292	965	1,248
ECUADOR		0	217	0	960	0	0	0	0
NORWAY		48	0	168	0	0	0	0	0
BELGIUM-LUXEMBOURG		77	300	234	995	0	0	0	0
FRANCE		108	17	477	58	0	0	0	0
FED. REP. OF GERMANY		410	206	1,260	692	4	62	14	205
SWITZERLAND		1,120	650	4,536	2,878	226	223	934	1,019
OTHER		55	27	182	97	6	7	18	33
VEGETABLES, CANNED	MT	91,661	75,832	53,551	50,194	10,182	8,878	5,981	5,948
CANADA		23,696	22,288	15,218	14,661	1,845	2,235	1,219	1,435
MEXICO		2,727	3,446	1,320	1,573	300	337	136	182
PANAMA		1,461	1,051	1,096	822	126	63	92	48
NETHERLANDS ANTILLES		1,757	1,571	1,339	1,091	160	225	176	198
VENEZUELA		1,596	2,715	1,207	2,184	327	290	255	208
UNITED KINGDOM		1,947	3,264	1,612	2,410	276	522	209	376
BELGIUM-LUXEMBOURG		3,335	231	1,150	171	82	31	21	26
FRANCE		2,798	3,545	1,436	2,222	483	647	200	320
FED. REP. OF GERMANY		20,464	4,903	8,065	2,372	2,759	463	1,107	2,59
SWITZERLAND		1,139	2,707	638	1,388	100	314	52	172
SAUDI ARABIA		2,533	5,025	2,022	3,726	594	1,040	466	771
HONG KONG		4,843	4,246	2,922	2,568	435	250	274	167
JAPAN		6,705	6,776	4,191	4,385	676	923	399	616
OTHER		16,660	14,065	11,350	10,621	2,101	1,539	1,375	1,110

CONTINUED

TABLE 8--U.S. AGRICULTURAL EXPORTS: QUANTITY AND VALUE BY COMMODITY AND COUNTRY--CONTINUED

COMMODITY AND COUNTRY	UNIT	OCTOBER-MAY				MAY			
		QUANTITY		VALUE		QUANTITY		VALUE	
		76/77	77/78 1/	76/77	77/78 1/	1977	1978 1/	1977	1978 1/
		1,000 DOL.		1,000 DOL.				1,000 DOL.	
PULSES	MT	219,039	158,495	86,309	77,090	39,415	18,920	16,762	6,781
CANADA		9,362	13,402	4,052	6,325	443	2,863	188	1,192
COLOMBIA		6,948	211	2,412	86	487	0	194	0
VENEZUELA		21,420	6,050	7,909	2,912	2,955	1,026	1,195	397
UNITED KINGDOM		28,649	43,074	12,065	22,710	4,553	3,504	1,898	1,805
NETHERLANDS		12,759	12,074	3,980	2,919	415	6,047	138	875
FRANCE		8,435	4,361	3,507	2,130	205	513	88	287
FED. REP. OF GERMANY		10,759	2,434	4,777	1,289	3,188	162	1,170	75
SPAIN		5,654	3,301	2,379	1,959	194	70	66	36
ITALY		6,026	7,150	2,742	3,860	161	167	54	72
GREECE		5,543	1,117	2,418	595	1	80	1	41
IRAN		4,005	7,531	1,591	3,777	1,002	0	392	0
JAPAN		30,523	12,566	8,986	4,308	8,137	1,096	2,623	309
ALGERIA		20,026	12,924	10,184	8,088	12,415	228	6,655	176
OTHER		48,930	32,197	19,308	16,132	5,257	3,165	2,080	1,516
BEANS, DRIED	MT	130,745	131,716	48,868	63,325	29,558	16,098	17,259	5,455
CANADA		8,077	12,260	3,575	5,767	371	2,677	158	1,077
MEXICO		4,149	4,191	1,040	1,286	521	677	130	200
DOMINICAN REPUBLIC		2,565	2,904	952	1,286	2	0	1	0
VENEZUELA		8,987	2,854	3,388	1,468	2,273	357	923	164
UNITED KINGDOM		17,167	40,889	7,373	21,773	4,015	3,095	1,676	1,631
NETHERLANDS		9,776	11,812	2,445	2,775	415	6,038	138	867
BELGIUM-LUXEMBOURG		2,294	2,703	990	1,250	200	36	94	19
FRANCE		8,129	4,000	3,364	1,972	169	477	71	270
FED. REP. OF GERMANY		7,300	1,984	3,004	1,059	3,188	162	1,170	75
SPAIN		1,143	2,305	490	1,371	16	0	18	0
ITALY		4,613	5,913	2,145	3,256	54	97	22	41
GREECE		3,231	411	1,268	230	1	0	1	0
IRAN		3,012	4,224	1,130	2,175	1,002	0	392	0
JAPAN		24,032	9,674	6,980	3,219	7,731	1,013	2,492	281
ALGERIA		6,095	11,932	2,640	7,100	6,077	0	2,633	0
OTHER		20,175	13,658	8,072	7,388	3,523	1,470	1,340	829
PEAS, INCLUDING CORN AND CHICK, DRIED	MT	58,102	23,945	21,275	11,339	3,100	2,506	1,207	1,088
CANADA		990	857	377	259	73	114	31	50
COSTA RICA		1,385	49	488	26	10	0	3	0
PANAMA		291	472	195	280	89	18	61	9
COLOMBIA		4,530	208	1,443	83	60	0	23	0
VENEZUELA		10,092	3,068	3,358	1,365	565	651	216	221
SWEDEN		121	554	58	271	0	0	0	0
UNITED KINGDOM		11,444	2,186	4,673	938	538	409	223	174
SPAIN		2,799	596	1,018	265	180	0	56	0
ITALY		707	1,070	278	507	108	36	32	12
GREECE		258	707	131	365	0	80	0	41
IRAN		991	3,407	460	1,602	0	0	0	0

CONTINUED

TABLE 8--U.S. AGRICULTURAL EXPORTS: QUANTITY AND VALUE BY COMMODITY AND COUNTRY--CONTINUED

COMMODITY AND COUNTRY	UNIT	OCTOBER-MAY				MAY			
		QUANTITY		VALUE		QUANTITY		VALUE	
		76/77	77/78 1/	76/77	77/78 1/	1977	1978 1/	1977	1978 1/
		1,000 DOL.		1,000 DOL.				1,000 DOL.	
INDIA		3,134	0	1,000	0	0	0	0	0
SINGAPORE		1,173	480	479	233	265	53	111	23
HONG KONG		383	400	191	232	50	105	30	43
REP. OF CHINA (TAIWAN)		2,614	1,627	802	579	376	305	121	91
JAPAN		5,483	2,080	2,001	1,000	406	82	131	28
OTHER		10,707	5,280	4,360	3,100	402	652	160	395
LETTUCE, FRESH	MT	129,016	135,080	25,676	31,321	17,722	25,560	3,154	6,523
CANADA		120,350	125,980	22,065	26,486	16,937	24,503	2,815	5,924
SWEDEN		2,707	1,930	1,151	960	80	64	28	32
NETHERLANDS		1,744	1,420	725	704	92	33	37	23
HONG KONG		1,757	2,374	724	1,135	321	466	142	245
OTHER		2,449	3,757	1,012	1,046	292	481	132	297
POTATOES, FRESH, EXCEPT SWEET POTATOES	MT	337,032	72,204	50,554	10,772	32,602	19,463	4,849	2,876
CANADA		71,598	41,705	9,895	5,006	29,710	18,601	4,333	2,765
MEXICO		7,021	9,000	791	1,003	1,977	554	221	60
BAHAMAS		1,501	1,505	300	267	189	207	49	35
NETHERLANDS		27,064	0	4,167	0	0	0	0	0
BELGIUM-LUXEMBOURG		26,459	0	3,634	0	35	0	13	0
FRANCE		141,921	0	19,615	0	0	0	0	0
ITALY		10,569	0	2,162	0	0	0	0	0
ALGERIA		22,124	17,267	3,635	2,706	0	0	0	0
OTHER		27,976	1,845	6,346	701	771	102	232	36
TOMATOES, FRESH	MT	47,924	55,220	17,720	19,753	10,775	12,442	3,340	3,870
CANADA		45,985	53,550	16,812	18,951	10,733	12,150	3,320	3,749
VENEZUELA		1,123	0	434	0	0	0	0	0
OTHER		816	1,664	482	802	43	284	28	121
HOPS	MT	7,423	5,610	16,570	13,076	404	537	951	1,376
CANADA		1,386	1,030	3,202	2,156	0	0	0	0
MEXICO		446	150	965	371	45	0	86	0
COLOMBIA		0	90	0	203	0	0	0	0
VENEZUELA		64	30	431	115	0	0	0	0
PERU		228	0	731	0	95	0	306	0
BRAZIL		1,214	1,430	2,990	3,041	90	390	246	977
UNITED KINGDOM		203	105	407	226	0	0	0	0
IRELAND		548	400	1,050	750	0	0	0	0
FED. REP. OF GERMANY		698	0	1,291	11	127	0	203	0
CZECHOSLOVAKIA		240	0	431	0	0	0	0	0
USSR		1,527	1,387	2,730	2,730	0	0	0	0
PHILIPPINES		0	104	0	267	0	0	0	0
JAPAN		387	340	920	816	0	39	0	102
NIGERIA		48	90	100	396	21	0	51	0
OTHER		426	410	1,297	1,115	17	100	50	297

1/ PRELIMINARY

U.S. AGRICULTURAL IMPORTS: PRINCIPAL COMMODITIES AND MAJOR SOURCES, 1972-77

In calendar 1977, farm product imports were valued at \$13.5 billion, slightly more than double the 1972 value. Annual increases occurred in every year except 1975 when farm imports declined by 9 percent. Since 1972, agricultural exports nearly tripled to \$24 billion in 1977. Thus, the U.S. agricultural trade surplus rose from \$1.8 billion to \$10.6 billion. In recent years, however, farm imports have increased at a faster rate than farm exports, causing a decline in the agricultural trade surplus.

Although the United States imports agricultural products from over 150 countries, in 1977 over 90 percent of the total value was imported from the 50 sources shown in table 12 and almost half came from just 10 of these countries. As in 1972, Brazil and Mexico were the leading suppliers, each providing around 10 percent of all agricultural imports. Green coffee was the major import from Brazil, while Mexico provided chiefly coffee, fruits, and vegetables. In 1977, the other eight leading suppliers included Canada, Indonesia, Colombia, the Philippines, Australia, the Dominican Republic, Guatemala, and Malaysia. Of the top 10 suppliers, since 1972 the largest percentage gain in agricultural imports came from Indonesia, mainly in coffee and crude rubber.

Latin America has been the leading regional supplier; in 1977, it provided about 43 percent of the total value, a slightly higher percentage than during 1972-76. In 1974, Asia became the next leading regional supplier, while Europe dropped to third. In 1976, Africa pulled ahead of Australia and Oceania as the fourth largest regional supplier. Since 1972, the largest percentage increase in farm imports from a region has been Africa, chiefly in coffee and cocoa beans.

Imports of noncompetitive products rose from \$2.2 billion in 1972, or one-third of all farm imports, to \$6.8 billion or half of 1977's total. Most of this increase occurred in the last 2 years, mainly because of inflation. Green coffee has generally accounted for about half or more of the value of noncompetitive imports. During 1975-77, the quantity of imported green coffee fell by 27 percent, while the value more than doubled as unit import prices rose from \$.58 per pound to \$1.97 per pound. Brazil has been the leading coffee supplier, but since 1972 the quantity imported from Brazil has declined. In 1977, 16 percent of all green coffee came from Brazil, compared with 30 percent in 1972. Among other leading suppliers during 1972-77, there were mainly increases in imports from Mexico, various Central American countries, Indonesia, and Uganda. Declines occurred mostly from Ethiopia and in 1977, from Colombia, and the Ivory Coast.

The next major noncompetitive agricultural import is crude rubber which during 1972-77 registered the largest percentage value gain of complementary products, more than doubling over the period. Higher prices caused much of this increase, as the quantity imported rose by only about one-third. In 1977, Indonesia supplied half the crude rubber, Malaysia another 27 percent and most of the remainder came from Thailand and Liberia.

For the period 1972-77, the value of imports of cocoa beans also more than tripled because of higher prices as the quantity imported declined. Brazil, the Dominican Republic, Ghana, and Nigeria are the major suppliers.

Among other noncompetitive products, there were value and volume increases in imports of bananas and tea. Most of the rise in tea imports came in 1977 as rising coffee prices caused consumers to shift to tea. Indonesia, India, and Sri Lanka are chief suppliers.

During the last 6 years, imports of competitive products reached a peak of \$7 billion in 1974. Since 1974, value imports of fruits, vegetables, oilseeds, tobacco, and hides and skins increased, while falling prices partially caused value declines in imports of sugar and meat and meat products.

As sugar imports declined in value, by 1976 it had lost its place as the leading agricultural import. Throughout 1977, sugar imports accounted for 8 percent of all farm imports, compared with 22 percent in 1974. The value decline was due to a fall in unit import prices from \$430 per metric ton in 1974 to \$195 per ton in 1977. The quantity of imported sugar rose by 28 percent in 1977, because of sharply higher import duties and fees anticipated to be imposed in January 1978, low world sugar prices, and movement of sugar into the world market prior to imposition of export quotas under the International Sugar Agreement. ^{1/}

During 1977, six traditional sugar suppliers--the Philippines, the Dominican Republic, Brazil, Australia, Peru, and Guatemala--provided about 70 percent of all U.S. sugar imports. The Philippines, the leading supplier, provided 22 percent of the total. In the early 1970's, Mexico was a leading supplier, but increased internal consumption and insufficient production have sharply reduced its export supplies.

In 1977, 13 percent of all sugar imports entered duty-free, compared with 17 percent in 1976. ^{2/} In January 1976, under the Generalized System of Preferences (GSP) authority of the Trade Act of 1974, sugar became another commodity eligible for duty-free treatment for designated beneficiary countries. Excluded from duty-free status are economically developed countries, members of the Organization of Petroleum Exporting Countries, and countries who have supplied the United States with 50 percent or more of all its sugar imports in the previous year or a specified value fixed annually in relation to the U.S. Gross National Product. Throughout 1977, nearly 41 percent of sugar imports duty-free treatment came from Central America, mainly Guatemala and Costa Rica, compared with nearly 60 percent in 1976. The decline was mostly due to the removal of Guatemala from the duty-free list in March 1977 because its 1976 exports exceeded the fixed value of \$29.9 million. Most of the remaining duty-free sugar in 1977 came from Arica. While GSP countries have duty-free status, they are still subject to the current fixed fees for refined and raw sugar.

Since 1973, value and volume imports of meat and products have not increased. Because of 1977's falling prices, the value of meat imports declined by more than the volume from the previous year. Australia has been the principal supplier, providing almost two-fifths of the total in 1977. New Zealand has been the other major meat source, followed mainly by Canada, Denmark, Mexico, Poland, the Netherlands, and several Latin American countries.

In recent years, imports of fruits and vegetables have increased significantly, partly because of U.S. winter freezes. Mexico has been the major source.

During 4 years of the 1972-77 period, rising prices generally caused value increases in imports of oilseed products (mostly vegetable oils). The Philippines and Malaysia were the principal sources.

^{1/} U.S. Department of Agriculture, Economics, Statistics, and Cooperatives Service, Sugar and Sweetener Report, May 1978.

^{2/} Sugar and Sweetener Report, May 1977.

TABLE 9--U.S. AGRICULTURAL IMPORTS: QUANTITY, VALUE, PERCENT CHANGE, AND PRINCIPAL SOURCES BY COMMODITY GROUPS, CALENDAR YEARS 1976 AND 1977

COMMODITY GROUP	UNIT	QUANTITY			VALUE			PRINCIPAL SOURCES (1977 VALUE)
		1976	1977	PERCENT CHANGE	1976 1,000 DOL	1977 1,000 DOL	PERCENT CHANGE	
TOTAL	---	---	---	---	10,990,329	13,457,818	+22 (1) BRAZIL (2) MEXICO (3) CANADA	
COMPLEMENTARY	NA	---	---	---	4,704,993	6,773,816	+43 (1) BRAZIL (2) INDONESIA (3) COLOMB	
BANANAS-FRESH	MT	2,102,977	2,116,787	+0	281,925	310,412	+10 (1) C RICA (2) HONDURA (3) ECUADOR	
PLANTAINS-FRESH	MLB	153,537	137,521	-10	6,226	10,132	+23 (1) ECUADOR (2) COLOMB (3) C RICA	
COFFEE-GREEN	MT	1,187,278	888,467	-25	2,633,207	3,860,998	+46 (1) BRAZIL (2) COLOMB (3) MEXICO	
COFFEE-ROASTED	MLB	41,395	51,098	+20	46,479	98,660	+112 (1) DOM REP (2) MEXICO (3) COLOMB	
COFFEE-SOLUBLE,EXTRACTS	MLB	68,435	56,477	-17	177,759	285,304	+60 (1) BRAZIL (2) FRANCE (3) CANADA	
COCOA BEANS	MT	239,158	174,903	-26	358,290	486,114	+35 (1) BRAZIL (2) DOM REP (3) GHANA	
COCOA BUTTER	MLB	50,887	39,087	-23	83,203	92,514	+11 (1) IVY CST (2) BRAZIL (3) MEXICO	
COCOA-CAKE,POWDER,COATINGS	MLB	167,764	134,575	-8	73,772	202,824	+174 (1) NETHLOS (2) BRAZIL (3) IVY CST	
CHOCOLATE PREPARATIONS NES	MLB	97,182	125,236	+28	80,262	186,880	+132 (1) BRAZIL (2) ECUADOR (3) CANADA	
TEA-CRUDE OR PREPARED	MLB	161,364	203,712	+11	95,345	175,241	+83 (1) SRI LKA (2) INDIA (3) INDONESIA	
SPICES	MLB	140,501	141,953	+1	96,826	131,628	+37 (1) INDONESIA (2) MALAGAS (3) INDIA	
ALLIED GUMS	MLB	10,970	5,323	-51	6,726	5,361	-20 (1) SINGAPR (2) BRAZIL (3) MALAYSIA	
RUBBER-CRUDE	MT	724,351	805,139	+11	512,807	645,067	+25 (1) INDONESIA (2) MALAYSIA (3) LIBERIA	
RUBBER-LATEX	MLB	135,879	136,165	+0	44,456	55,743	+25 (1) LIBERIA (2) MALAYSIA (3) INDONESIA	
RUBBER-DRY FORM	MLB	1,461,013	1,638,811	+12	468,350	589,344	+25 (1) INDONESIA (2) MALAYSIA (3) THAILND	
SILK-RAW	MLB	763	381	-50	6,128	3,282	-46 (1) CHINA P (2) BRAZIL (3) CHINA T	
WOOL-UNMANUFACTURED, FREE	MGLB	22,181	19,785	-10	21,290	22,656	+6 (1) N ZEAL (2) U KING (3) ARGENT	
FIBERS,EX COTTON & JUTE	MT	57,052	62,225	+9	24,592	25,840	+9 (1) PHIL R (2) ECUADOR (3) THAILND	
OILS-ESSENTIAL	MLB	13,736	11,832	-13	66,276	76,924	+16 (1) FRANCE (2) MEXICO (3) HAITI	
DRUGS	MLB	115,832	91,976	-20	120,595	134,660	+11 (1) INDIA (2) DENMARK (3) CANADA	
OTHER COMPLEMENTARY	NA	---	---	---	12,084	18,298	+51 (1) PHIL R (2) HONDURA (3) CANADA	
SUPPLEMENTARY	NA	---	---	---	5,285,336	6,664,002	+6 (1) CANADA (2) PHIL R (3) MEXICO	
ANIMALS AND ANIMAL PRODUCTS	NA	---	---	---	2,316,731	2,318,612	+0 (1) AUSTRAL (2) N ZEAL (3) CANADA	
ANIMALS-LIVE,EXCEPT POULTRY	NA	---	---	---	222,948	250,725	+12 (1) CANADA (2) MEXICO (3) FRANCE	
CATTLE-DUTIABLE	MHO	973	1,128	+15	157,484	184,887	+17 (1) CANADA (2) MEXICO (3) U KING	
MEATS AND MEAT PRODUCTS	MLB	1,864,165	1,741,197	-6	1,421,468	1,284,397	-9 (1) AUSTRAL (2) N ZEAL (3) DENMARK	
MEATS-P.L.BE-482	MLB	1,278,993	1,237,739	-3	758,053	708,612	-6 (1) AUSTRAL (2) N ZEAL (3) CANADA	
MEATS-FRESH,FROZEN	MLB	1,311,360	1,258,650	-4	779,851	722,247	-7 (1) AUSTRAL (2) N ZEAL (3) CANADA	
BEEF AND VEAL,FRESH,FROZEN	MLB	1,294,980	1,245,357	-3	765,685	712,353	-7 (1) AUSTRAL (2) N ZEAL (3) CANADA	
PORK,FRESH,FROZEN	MLB	25,421	27,532	+8	18,490	16,459	-10 (1) CANADA (2) AUSTRAL (3) ITALY	
MEATS-PREPARED,PRESERVED	MLB	488,044	429,346	-12	595,302	524,357	-12 (1) DENMARK (2) POLAND (3) ARGENT	
BEEF AND VEAL,PREPARED,PRES	MLB	187,126	151,548	-19	145,069	121,833	-16 (1) ARGENT (2) BRAZIL (3) PARAGUA	
PORK,PREPARED,PRESERVED	MLB	292,105	270,850	-7	441,946	394,444	-10 (1) DENMARK (2) POLAND (3) NETHLDS	
MUTTON,GGAT AND LAMB	MLB	35,573	21,914	-38	21,561	16,148	-25 (1) N ZEAL (2) AUSTRAL (3) HAITI	
POULTRY AND POULTRY PRODUCTS	NA	---	---	---	45,284	80,655	+78 (1) CHINA P (2) FRANCE (3) YUGOSLV	
DAIRY PRODUCTS	NA	---	---	---	268,744	296,827	+10 (1) N ZEAL (2) DENMARK (3) ITALY	
NONFAT DRY MILK	MLB	2,261	2,010	-11	772	541	-30 (1) CANADA (2) AUSTRAL (3) N ZEAL	
CHEESE	MLB	207,235	209,399	+1	207,052	216,706	+4 (1) DENMARK (2) ITALY (3) FINLAND	
CASEIN AND MIXTURES	MLB	112,141	144,245	+28	53,240	69,448	+30 (1) N ZEAL (2) AUSTRAL (3) ARGENT	
FATS OILS AND GREASES	MLB	23,502	20,285	-13	4,758	5,055	+6 (1) JAPAN (2) BRAZIL (3) CANADA	
HIDES AND SKINS	NA	---	---	---	189,395	218,494	+15 (1) CANADA (2) IRAN (3) N ZEAL	
SHEEP AND LAMB SKINS	MLB	41,348	40,439	-2	61,100	67,796	+10 (1) IRAN (2) N ZEAL (3) NIGERIA	
FURSKINS	NA	---	---	---	100,602	122,180	+21 (1) DENMARK (2) FINLAND (3) CANADA	
WOOL-UNMANUFACTURED EX FREE	MGLB	56,980	50,615	-11	62,782	63,517	+1 (1) AUSTRAL (2) N ZEAL (3) ARGENT	
SAUSAGE CASINGS	NA	---	---	---	36,575	41,193	+12 (1) N ZEAL (2) FR GERM (3) CANADA	
OTHER ANIMAL PRODUCTS	NA	---	---	---	64,776	77,749	+20 (1) CHINA P (2) BELGIUM (3) FRANCE	
VEGETABLE PRODUCTS	NA	---	---	---	3,968,686	4,365,390	+9 (1) PHIL R (2) MEXICO (3) CANADA	
GRAINS AND PREPARATIONS	NA	---	---	---	164,087	169,741	+3 (1) CANADA (2) AUSTRAL (3) U KING	
WHEAT-EX SEED,EDIBLE	MBU	795	1,285	+61	3,055	3,187	+4 (1) CANADA (2) FRANCE	

CONTINUED--

TABLE 9--U.S. AGRICULTURAL IMPORTS: QUANTITY, VALUE, PERCENT CHANGE, AND PRINCIPAL SOURCES BY COMMODITY GROUPS, CALENDAR YEARS 1976 AND 1977--CONTINUED

COMMODITY GROUP	UNIT	QUANTITY			VALUE			PRINCIPAL SOURCES (1977 VALUE)
		1976	1977	PERCENT CHANGE	1976 1,000 DOL	1977 1,000 DOL	PERCENT CHANGE	
BARLEY	MT	194,948	179,753	-7	32,826	26,121	-20 (1) CANADA (2) NETHLDS (3) PORTUGL	
BISCUITS, WAFERS, CAKES, ETC	MLB	80,652	83,096	+3	53,763	57,573	+7 (1) CANADA (2) U KING (3) DENMARK	
FRUITS AND PREPARATIONS	NA	---	---	---	278,890	392,011	+40 (1) MEXICO (2) PHIL R (3) CANADA	
FRUITS, FRESH, FROZEN	MLB	863,076	1,007,839	+16	106,876	139,655	+30 (1) MEXICO (2) CANADA (3) CHILE	
STRAWBERRIES, FRESH, FROZEN	MLB	71,249	121,654	+70	19,607	30,076	+53 (1) MEXICO (2) POLAND (3) CANADA	
FRUITS, PREPARED, PRESERVED	MLB	577,634	679,153	+17	137,893	184,138	+33 (1) PHIL R (2) THAILND (3) JAPAN	
PINEAPPLES, PREPARED, PRES	MLB	377,130	393,366	+5	89,421	90,049	+11 (1) PHIL R (2) THAILND (3) MEXICO	
FRUIT JUICES	MGAL	84,879	105,759	+24	34,120	68,219	+99 (1) BRAZIL (2) ARGENT (3) MEXICO	
NUTS AND PREPARATIONS	NA	---	---	---	176,791	213,728	+20 (1) INDIA (2) MOZAMBO (3) PHIL R	
VEGETABLES AND PREPARATIONS	NA	---	---	---	455,209	639,393	+40 (1) MEXICO (2) CHINA T (3) SPAIN	
VEGETABLES, FRESH, FROZEN	NA	---	---	---	154,509	276,437	+78 (1) MEXICO (2) CANADA (3) DOM REP	
TOMATOES, FRESH, FROZEN	MT	296,359	359,193	+21	72,937	150,357	+106 (1) MEXICO (2) DOM REP (3) CANADA	
VEGETABLES, PREPARED, PRES	NA	---	---	---	300,700	362,946	+20 (1) SPAIN (2) CHINA T (3) MEXICO	
OLIVES, PREPARED, PRESERVED	MGAL	18,260	18,027	-1	72,781	72,325	+0 (1) SPAIN (2) GREECE (3) MOROC	
MUSHROOMS, CANNED	MLB	67,344	74,005	+9	59,346	79,675	+34 (1) CHINA T (2) KOR REP (3) HG KONG	
HOPS-INC EXTRACT EQ	MLB	13,825	7,851	-43	18,634	11,897	-36 (1) FR GERM (2) CZECHO (3) YUGOSLV	
SUGAR AND RELATED PRODS	NA	---	---	---	1,369,729	1,205,683	-12 (1) PHIL R (2) DOM REP (3) BRAZIL	
SUGAR-CANE, PEET	MT	4,122,842	5,248,491	+27	1,148,433	1,024,798	-10 (1) PHIL R (2) DOM REP (3) BRAZIL	
MOLASSES, INEDIBLE	MGAL	430,485	395,850	-8	111,119	89,727	-19 (1) MEXICO (2) GUATMAL (3) DOM REP	
CONFECTIONERY PRODUCTS	MLB	117,525	89,712	-23	69,191	52,282	-24 (1) U KING (2) SPAIN (3) FR GERM	
SPICES	MLB	27,855	22,738	-18	15,398	13,982	-9 (1) SPAIN (2) MEXICO (3) CHINA P	
TOBACCO, UNMANUFACTURED	MLB	325,241	327,950	+0	294,330	346,539	+17 (1) TURKEY (2) GREECE (3) BRAZIL	
TOBACCO-FILLER	MLB	214,128	200,103	-6	210,146	239,528	+13 (1) TURKEY (2) GREECE (3) BULGAR	
TOBACCO-SCRAP	MLB	84,028	107,422	+27	50,778	78,772	+55 (1) BRAZIL (2) KOR REP (3) DOM REP	
BEVERAGES EX FRUIT JUICE	MGAL	134,317	149,310	+11	456,209	539,529	+18 (1) FRANCE (2) ITALY (3) FR GERM	
WINE	MGAL	59,274	69,150	+15	314,845	380,206	+20 (1) FRANCE (2) ITALY (3) FR GERM	
MALT BEVERAGES	MGAL	73,950	78,924	+6	139,323	156,771	+12 (1) NETHLDS (2) CANADA (3) FR GERM	
FEEDS & FEEDS EX OILCAKE	NA	---	---	---	56,423	61,209	+8 (1) CANADA (2) FR GERM (3) IRELAND	
OILSEEDS AND PRODUCTS	NA	---	---	---	521,350	601,234	+15 (1) PHIL R (2) MALAYSA (3) BRAZIL	
OILSEEDS AND OILNUTS	MT	133,104	140,118	+5	77,831	79,570	+2 (1) CANADA (2) MEXICO (3) JAPAN	
FLAXSEED	MT	32,921	38,216	+16	9,761	11,050	+13 (1) CANADA (2) YUGOSLV	
SESAME SEEDS	MT	28,649	28,357	-1	20,584	20,203	-1 (1) MEXICO (2) GUATMAL (3) NICARAG	
OILS AND WAXES-VEG	MT	1,089,182	886,866	-18	438,545	517,130	+17 (1) PHIL R (2) MALAYSA (3) BRAZIL	
CASTOR OIL	MT	53,613	56,059	+4	31,289	46,622	+49 (1) BRAZIL (2) INDIA (3) PHIL R	
COCONUT OIL	MT	552,007	451,033	-18	183,405	241,656	+31 (1) PHIL R (2) SRI LKA (3) T PAC I	
OLIVE OIL	MT	28,302	24,634	-13	37,629	31,541	-16 (1) ITALY (2) SPAIN (3) TUNISIA	
PALM OIL	MT	351,889	249,541	-29	127,746	116,055	-9 (1) MALAYSA (2) INDNSIA (3) PHIL R	
PALM KERNEL OIL	MT	63,425	69,896	+10	27,654	42,175	+52 (1) MALAYSA (2) NETHLDS (3) INDNSIA	
COTTON, EX LINTERS	MRB	95	9	-90	30,353	5,078	-83 (1) EGYPT (2) SUDAN (3) PERU	
COTTON LINTERS	MRB	35	75	+114	2,400	4,230	+76 (1) MEXICO (2) ARGENT (3) GUATMAL	
SEEDS, FIELD & GARDEN	NA	---	---	---	38,151	44,130	+15 (1) CANADA (2) NETHLDS (3) INDIA	
NURSERY AND GREENHOUSE STOCK	NA	---	---	---	68,067	85,470	+25 (1) COLOMB (2) NETHLDS (3) CANADA	
OTHER VEG PRODUCTS	NA	---	---	---	41,219	43,443	+5 (1) MEXICO (2) SPAIN (3) U KING	

Table 10--U.S. agricultural imports: Value by country of origin,
calendar years 1976 and 1977

Country of origin	1976	1977
-- 1,000 dollars --		
Greenland	0	35
Canada	600,246	672,468
St. Pierre and Miquelon	0	0
Total Latin America	4,329,378	5,672,436
Latin American Republics	4,225,455	5,613,086
Mexico	711,120	1,013,127
Guatemala	257,946	352,454
El Salvador	204,568	319,492
Honduras	153,110	184,586
Nicaragua	131,304	119,853
Costa Rica	192,831	254,739
Panama	48,823	71,763
Cuba	---	---
Haiti	30,121	39,502
Dominican Republic	400,264	471,869
Colombia	470,689	616,799
Venezuela	43,032	55,527
Ecuador	232,746	292,679
Peru	169,952	183,482
Bolivia	16,254	14,601
Chile	21,759	26,432
Brazil	965,905	1,384,643
Paraguay	16,208	17,711
Uruguay	3,484	3,700
Argentina	155,339	190,127
Other Latin America	103,923	59,350
Belize	4,727	7,608
Canal Zone	27	0
Bermuda	6	4
Bahamas	1,500	2,465
Jamaica	27,614	11,321
Turks and Caicos Islands	13	0
Cayman Islands	281	724
Leeward and Windward Islands	6,363	4,227
Barbados	13,816	8,757
Trinidad and Tobago	29,214	17,438
Netherlands Antilles	6,276	232
French West Indies	384	670
Guyana	13,552	5,788
Surinam	126	98
French Guiana	24	18
Other Latin America	0	0
Europe	1,930,812	2,126,191
Iceland	529	1,085
Sweden	34,620	30,685
Norway	37,810	40,533
Finland	39,100	47,287
Denmark	237,833	238,609
United Kingdom	98,076	92,791
Ireland	16,656	20,730
Netherlands	270,915	316,845
Belgium and Luxembourg	24,688	29,784
France	242,907	285,682
Federal Republic of Germany (W. Germany) ..	149,415	196,726
German Democratic Republic (E. Germany) ..	903	1,704
Austria	19,856	23,885
Czechoslovakia	3,964	5,422

Table 10--U.S. agricultural imports: Value by country of origin,
calendar years 1976 and 1977--Continued

Country of origin	1976	1977
-- 1,000 dollars --		
Europe Continued:		
Hungary	22,567	23,483
Switzerland	41,820	48,406
Estonia	9	0
Latvia	0	27
Lithuania	0	0
Poland	144,218	125,377
U.S.S.R.	8,367	10,855
Azores	394	381
Spain	171,033	173,641
Portugal	36,528	34,084
Gibraltar	5	176
Malta and Gozo	0	0
Italy	178,073	198,699
Yugoslavia	77,045	85,689
Albania	671	844
Greece	46,044	48,807
Romania	16,078	20,540
Bulgaria	10,688	23,414
Asia		
Turkey	2,086,988	2,572,061
Cyprus	120,122	140,903
Syria	461	1,552
Lebanon	5,434	6,521
Iraq	11,687	9,282
Iran	981	4,332
Israel	62,021	78,115
Jordan	12,962	19,085
Gaza Strip	0	1,859
Kuwait	0	0
Saudi Arabia	0	5
Qatar	65	13
United Arab Emirate	0	0
Yemen (Sana)	6	1
Oman	288	483
Yemen (Aden)	0	0
Bahrain	34	754
Afghanistan	0	3
India	9,445	13,155
Pakistan	191,338	181,321
Bangladesh	2,134	1,770
Nepal	4,269	3,528
Sri Lanka (Ceylon)	9	74
Burma	33,524	50,730
Thailand	32	5
Vietnam	84,557	96,231
Laos	128	0
Cambodia	189	341
Malaysia	0	6
Singapore	313,808	332,834
Indonesia	32,188	43,668
Philippines	405,743	628,151
Macao	497,470	599,036
Brunei	9	12
Southern Asia, n.e.c.	980	0
Peoples Republic of China	1	0
Mongolia	54,979	67,115
North Korea	2,241	2,070
Korea, Republic of	0	0
Hong Kong	41,164	50,002
	13,636	18,848

Table 10--U.S. agricultural imports: Value by country of origin,
calendar years 1976 and 1977--Continued

Country of origin	1976	1977
-- 1,000 dollars --		
Asia Continued:		
Republic of China	108,668	141,020
Japan	76,415	79,236
Australia and Oceania		
Australia	917,309	903,791
Papua New Guinea	573,538	519,133
New Zealand	60,732	69,211
Western Samoa	280,675	308,601
British Pacific Islands, n.e.c.	109	1,084
Other Pacific Islands, n.e.c.	1	0
French Pacific Islands	1,484	4,130
Trust Territory of Pacific Islands	113	97
	657	1,535
Africa		
Morocco	1,125,597	1,510,835
Algeria	3,654	4,435
Tunisia	280	471
Libya	1,198	1,537
Egypt	0	0
Sudan	4,660	6,195
Canary Islands	15,291	4,340
Spanish Africa, n.e.c.	5	16
Equatorial Guinea	0	0
Mauritania	309	0
Cameroon	4	0
Senegal	20,436	32,177
Guinea	0	0
Sierra Leone	21	1,338
Ivory Coast	5,458	17,649
Ghana	242,454	311,921
The Gambia	69,584	85,093
Togo	0	0
Nigeria	507	179
Central African Empire	65,972	65,423
Gabon	0	0
Mali	874	0
Niger	16	25
Chad	0	0
Upper Volta	0	138
Benin (Dahomey)	0	43
Congo (Brazzaville)	1,085	0
St. Helena (B.W.A.F.)	37	0
Madeira Islands	0	60
Angola	156	166
Western Africa, n.e.c.	65,710	12,814
Liberia	1,544	587
Zaire	56,128	71,694
Burundi	33,432	93,370
Rwanda	21,505	25,270
Somalia	52,979	33,028
Ethiopia	116	24
Afars-Issas	93,047	88,903
Uganda	808	425
Kenya	106,326	246,880
Seychelles	55,051	86,644
British Ind. Oc. Terr.	231	160
Tanzania	0	0
Mauritius	38,711	73,307
Mozambique	7,187	11,685
Malagasy Republic	36,770	59,414
	57,761	76,395

Table 10--U.S. agricultural imports: Value by country of origin,
calendar years 1976 and 1977

Country of origin	1976	1977
	-- 1,000 dollars --	
Africa Continued:		
French Ind. Oc. Areas	5,414	3,438
Republic of South Africa	43,297	66,901
S.W. Africa (Namibia)	107	82
Zambia	77	4
Rhodesia	4	0
Malawi	9,137	16,991
Botswana	11	10
Swaziland	8,222	11,603
Lesotho	21	0
Total all countries <u>1/</u>	10,990,329	13,457,818

1/ Totals may not add due to rounding.

TABLE 11--U.S. AGRICULTURAL IMPORTS: MAJOR COUNTRIES OF ORIGIN, VALUE BY COMMODITY GROUP, CALENDAR YEARS 1972-77

COUNTRY AND YEAR ENDING DEC 31	TOTAL	COMPLE- MENTARY	SUPPLE- MENTARY	COFFEE, GREEN	RUBBER, CRUDE	COCOA SEANS	SELECTED COMPLEMENTARY PRODUCTS			
							CARPET WOOL	BANANAS, FRESH	TEA	SPICES
-- 1,000 DOLLARS --										
WORLD										
1972	6,466,903	2,182,600	4,284,303	1,181,844	190,374	150,886	43,306	106,239	62,827	59,433
1973	8,419,099	2,867,402	5,551,696	1,570,221	340,459	212,046	47,813	192,789	69,604	71,611
1974	10,247,324	3,240,204	7,007,120	1,504,218	507,043	316,383	18,473	201,148	79,345	95,618
1975	9,310,140	3,095,425	6,214,714	1,561,727	353,601	323,669	14,895	224,463	88,126	89,934
1976	10,990,329	4,704,993	6,285,336	2,633,297	512,807	358,290	21,290	281,925	95,345	96,026
1977	13,457,818	6,773,816	6,684,002	3,860,998	645,087	486,114	22,656	310,412	175,241	131,628
(01) BRAZIL										
1972	659,688	456,315	203,373	356,490	260	33,201	46	0	1,352	3,483
1973	713,170	484,386	228,784	364,916	383	36,339	0	0	2,113	4,495
1974	1,630,731	443,339	587,701	235,990	66	77,596	0	0	2,236	5,332
1975	772,055	546,035	226,020	337,292	403	96,280	41	149	1,706	10,236
1976	965,905	791,752	174,173	496,936	622	89,359	0	0	2,222	10,116
1977	1,384,643	1,097,906	286,736	624,579	309	93,547	0	0	4,279	11,140
(02) MEXICO										
1972	589,934	90,747	499,187	60,872	84	6,330	0	188	0	497
1973	743,421	151,499	591,922	121,450	0	6,205	0	152	0	651
1974	766,565	134,676	631,889	107,143	0	1,797	21	344	0	1,223
1975	508,675	186,783	351,892	133,030	0	1	0	562	1	1,555
1976	711,120	301,645	409,475	253,628	0	7,506	0	1,110	0	1,496
1977	1,013,127	431,176	581,951	370,668	0	9,752	0	2,196	0	1,352
(03) CANADA										
1972	353,374	22,385	331,290	0	43	0	14	0	4,575	30
1973	530,455	28,635	501,820	30	0	515	4	2	4,659	64
1974	527,062	32,263	494,778	0	0	0	0	0	4,447	191
1975	491,442	36,390	461,052	94	374	0	0	0	5,334	111
1976	600,246	44,115	556,131	0	4,127	101	9	46	6,624	132
1977	672,468	65,168	607,299	18	3,981	0	0	5	8,659	305
(04) INDONESIA										
1972	139,220	124,058	15,162	33,649	59,103	0	0	0	7,846	18,154
1973	224,231	203,521	20,710	30,752	129,015	0	0	0	9,946	25,935
1974	358,862	321,895	36,967	56,083	211,468	155	0	0	12,184	28,867
1975	267,597	242,243	25,354	40,192	160,427	254	0	0	14,895	19,871
1976	405,743	392,849	12,895	104,948	234,652	0	0	0	12,527	31,201
1977	628,151	605,314	22,837	223,005	309,779	402	0	0	27,765	36,611
(05) COLOMBIA										
1972	207,700	185,280	22,420	177,907	0	0	0	6,560	0	0
1973	291,219	261,254	29,965	253,640	0	0	0	4,048	0	0
1974	364,605	294,537	69,968	279,696	4	189	0	10,549	0	0
1975	420,796	326,998	93,798	307,588	0	15	0	14,395	0	0
1976	470,689	406,468	64,221	378,469	0	307	0	13,963	0	1
1977	616,799	567,362	49,437	517,012	0	0	0	15,899	0	14
(06) PHILIP										
1972	339,903	7,268	332,635	350	218	0	0	0	0	13
1973	467,641	8,544	459,097	211	584	0	0	0	0	49
1974	847,750	31,091	816,659	0	1,093	0	0	0	0	105
1975	489,162	10,977	478,185	0	121	0	0	0	0	47
1976	497,470	14,458	483,012	3,901	349	0	0	0	0	41
1977	599,036	15,292	583,744	1,824	481	0	0	19	0	13
(07) AUSTRAL										
1972	496,900	1,593	495,307	0	0	900	96	0	2	99
1973	676,675	1,185	675,490	17	0	148	98	0	2	95
1974	576,445	1,202	575,242	0	0	38	54	110	3	97
1975	579,657	1,022	578,634	0	0	0	9	0	18	49
1976	573,538	989	572,549	0	0	0	0	0	1	9
1977	519,133	1,360	517,773	0	0	0	207	0	19	41
(08) DOM REP										
1972	196,670	46,936	149,734	22,877	0	15,776	0	94	0	33
1973	239,007	65,799	173,208	34,289	0	18,671	0	101	0	38
1974	375,602	84,741	290,861	29,323	0	43,072	0	6	0	111
1975	549,312	64,713	482,598	26,104	0	24,919	0	9	0	159
1976	400,264	134,519	265,744	68,010	0	42,869	0	20	0	249
1977	471,869	266,120	205,750	143,750	0	87,752	0	1,819	0	315
(09) GUATEMAL										
1972	98,312	62,922	35,390	42,538	0	181	0	16,977	0	338
1973	151,156	106,015	45,141	83,441	0	322	0	18,816	0	328
1974	193,068	118,484	74,584	91,050	0	1,129	0	21,584	0	786
1975	149,341	85,463	63,878	63,703	0	679	0	18,612	0	425
1976	257,946	132,404	125,542	105,132	0	914	0	22,115	0	955
1977	352,454	245,484	107,000	210,744	0	8,503	0	22,038	0	1,067
(10) MALAYSIA										
1972	112,060	83,355	28,705	3,170	75,878	121	0	0	149	2,230
1973	170,238	125,032	45,146	1,494	131,413	440	65	0	1	332
1974	279,089	286,473	92,616	2,019	176,667	782	0	0	31	4,354
1975	325,360	127,314	198,046	38	116,499	662	0	0	129	7,166
1976	313,800	177,303	136,505	155	186,622	2,866	0	0	7	6,372
1977	332,834	201,125	131,710	1,334	188,116	1,012	0	0	32	5,792

TABLE 11--U.S. AGRICULTURAL IMPORTS: MAJOR COUNTRIES OF ORIGIN, VALUE BY COMMODITY GROUP, CALENDAR YEARS 1972-77--CONTINUED

COUNTRY AND YEAR ENDING DEC 31	SUGAR+ CANE+ BEET	MEATS AND PRODUCTS	FRUITS & PREPA- RATIONS	SELECTED SUPPLEMENTARY PRODUCTS				HIDES AND SKINS	GRAINS & PREPA- RATIONS	DAIRY PRODUCTS	OTHER SUPP. & COMP. PRODUCTS
				VEGETABLES & PREPA- RATIONS	OILSEEDS AND PRODUCTS	TOBACCO, UNKFD.					
-- 1,000 DOLLARS --											
WORLD											
1972	611,887	1,219,353	181,476	364,508	223,699	156,455	116,993	96,915	167,853	1,238,654	
1973	525,131	1,664,673	219,749	428,255	326,015	169,296	162,614	113,277	330,690	1,571,846	
1974	2,255,537	1,337,484	240,045	467,098	597,144	199,775	156,315	176,352	363,488	1,789,360	
1975	1,853,777	1,129,643	247,048	375,821	541,467	244,815	156,821	173,092	215,315	1,675,866	
1976	1,148,433	1,421,468	278,674	455,219	521,350	274,330	189,395	164,087	268,744	2,249,534	
1977	1,024,798	1,284,397	392,011	539,383	691,234	346,539	218,494	169,741	296,027	2,852,255	
(01) BRAZIL											
1972	95,891	35,776	11,691	1,673	24,859	6,324	953	913	321	90,536	
1973	96,189	40,499	6,941	1,207	36,700	7,671	218	1,134	50	114,262	
1974	402,179	46,532	7,442	4,206	69,894	7,397	517	1,627	224	169,892	
1975	99,680	28,006	11,405	2,849	23,204	9,490	313	2,160	0	148,908	
1976	0	62,344	11,968	1,763	31,031	17,740	87	4,067	126	234,002	
1977	90,116	49,974	19,771	3,214	47,695	23,694	86	2,511	20	413,712	
(02) MEXICO											
1972	101,564	50,419	49,531	143,136	6,867	3,997	25	777	0	165,647	
1973	108,680	52,777	68,427	184,754	7,227	8,442	56	1,785	1	182,621	
1974	229,218	32,950	74,531	190,635	9,171	16,137	81	2,461	0	171,259	
1975	20,558	10,790	69,111	117,714	7,959	11,043	65	3,963	0	124,319	
1976	78	33,376	59,755	139,519	14,032	9,485	195	3,866	31	177,141	
1977	51	38,533	195,242	253,374	19,379	11,522	64	3,487	14	198,683	
(03) CANADA											
1972	0	75,262	15,462	13,016	7,481	1,671	15,413	53,128	4,866	162,235	
1973	0	101,169	23,246	17,624	10,833	620	31,592	68,908	37,247	241,944	
1974	0	66,579	20,435	24,849	23,129	1,192	28,629	122,935	17,464	217,404	
1975	13,667	46,256	17,411	26,503	19,954	2,323	30,454	116,664	4,412	213,880	
1976	10,055	80,934	17,516	17,380	27,962	3,524	39,889	95,654	5,070	291,795	
1977	27,675	71,762	30,299	28,212	29,175	2,907	42,591	93,673	4,877	331,332	
(04) INDONESIA											
1972	0	283	0	34	13,364	1,065	109	3	0	5,614	
1973	0	366	0	32	17,734	1,127	21	1	0	9,301	
1974	0	733	72	2	34,429	1,453	146	0	0	13,279	
1975	0	9	379	52	21,763	1,845	189	1	0	7,720	
1976	0	139	426	10	9,546	1,956	727	1	0	7,609	
1977	0	68	335	3	18,944	1,959	1,209	2	0	7,991	
(05) COLOMBIA											
1972	13,227	686	114	516	89	3,389	86	98	0	5,628	
1973	13,942	105	97	468	84	3,889	0	394	0	12,543	
1974	44,446	10	240	1,153	55	2,476	64	835	0	24,932	
1975	59,947	37	157	997	77	3,766	9	2,270	0	31,537	
1976	29,788	0	162	1,241	174	2,138	1	2,193	0	42,652	
1977	2,631	0	74	1,573	202	2,982	4	2,106	0	74,301	
(06) PHILIP											
1972	204,744	0	17,472	37	89,108	8,190	0	153	1	19,597	
1973	274,452	2	19,605	66	140,266	7,304	0	247	1	24,853	
1974	503,366	3	22,379	155	244,697	9,605	1	432	1	65,983	
1975	218,599	0	37,634	97	193,077	6,059	1	500	0	33,023	
1976	226,725	0	47,557	126	181,373	6,402	27	596	4	30,360	
1977	245,715	23	58,239	172	249,362	5,612	0	656	1	45,928	
(07) AUSTRAL											
1972	35,266	410,329	5,772	79	234	0	1,619	5,907	13,218	23,378	
1973	48,662	560,749	8,243	292	486	1	2,806	5,225	23,146	26,794	
1974	147,205	363,757	5,765	16	174	0	1,599	5,717	24,636	27,283	
1975	202,426	315,378	4,272	9	406	0	1,430	6,946	11,639	37,073	
1976	84,254	386,477	3,124	64	1,201	1	1,631	8,801	20,571	67,399	
1977	77,192	354,391	3,503	180	1,554	0	1,837	11,686	17,290	51,234	
(08) DOM REP											
1972	117,997	7,483	1,171	7,704	8	6,005	0	196	2	17,324	
1973	133,060	11,332	1,263	7,911	11	7,902	0	488	63	23,879	
1974	244,671	9,086	1,294	12,396	194	7,481	0	709	88	27,170	
1975	441,062	4,774	1,955	12,873	759	8,942	0	965	0	26,791	
1976	215,255	9,027	1,953	13,178	2,307	8,210	0	714	87	38,482	
1977	162,014	1,346	2,271	13,635	4,382	7,858	0	619	179	45,921	
(09) GUATEMAL											
1972	9,713	20,905	25	240	1,746	0	0	11	2	5,635	
1973	8,438	28,983	87	100	2,401	16	0	1	1	8,523	
1974	38,679	21,675	225	110	4,280	360	0	11	3	13,175	
1975	25,285	22,570	135	184	3,694	1,139	0	0	1	12,952	
1976	80,410	24,459	275	851	6,185	1,513	7	2	10	15,187	
1977	58,355	23,994	127	1,860	4,253	2,119	18	1	32	19,343	
(10) MALAYSIA											
1972	0	2	2,268	52	26,142	0	116	4	0	1,927	
1973	0	0	1,352	39	33,544	0	128	42	0	1,387	
1974	0	0	2,373	70	90,086	0	0	13	0	2,695	
1975	0	0	2,058	89	195,475	0	0	5	0	3,239	
1976	0	0	3,106	147	132,895	0	0	20	0	1,618	
1977	0	7	3,264	175	128,148	2	0	35	0	3,916	

CONTINUED--

TABLE 11--U.S. AGRICULTURAL IMPORTS: MAJOR COUNTRIES OF ORIGIN, VALUE BY COMMODITY GROUP, CALENDAR YEARS 1972-77--CONTINUED

COUNTRY AND YEAR ENDING DEC 31	TOTAL	SELECTED COMPLEMENTARY PRODUCTS							TEA	SPICES
		COMPLE- MENTARY	SUPPLE- MENTARY	COFFEE, GREEN	RUBBER, CRUDE	COCOA BEANS	CARPET WOOL	BANANAS, FRESH		
-- 1,000 DOLLARS --										
(11) SALVADOR										
1972	38,264	24,383	13,882	25,243	0	0	0	0	0	0
1973	101,532	82,599	18,979	81,169	0	0	0	0	0	1
1974	121,071	89,523	31,449	88,172	0	0	0	0	0	2
1975	131,799	70,812	60,987	68,357	0	52	0	101	0	10
1976	204,568	156,021	48,547	154,543	0	105	0	0	0	5
1977	319,492	290,242	29,250	285,172	0	128	0	0	0	0
(12) NETHERLANDS										
1972	153,662	21,099	132,563	0	1	0	0	0	2,951	2,238
1973	232,733	21,924	210,809	176	0	234	0	0	4,026	2,079
1974	238,558	28,807	209,751	64	0	58	0	0	5,544	1,731
1975	249,800	30,309	219,491	372	0	21	0	0	2,773	1,422
1976	270,915	43,194	227,722	1,406	0	0	0	0	1,410	1,594
1977	316,845	101,538	215,307	0	0	99	0	0	4,322	3,092
(13) IVORY COAST										
1972	77,010	76,926	83	52,255	232	18,009	0	0	0	0
1973	39,217	97,365	1,892	67,616	439	25,095	0	0	0	0
1974	83,649	81,045	2,030	53,606	552	18,838	0	0	0	0
1975	148,679	146,063	2,616	75,253	542	54,255	0	0	0	0
1976	242,454	241,563	890	171,643	1,147	27,375	0	0	0	13
1977	311,921	310,415	1,506	186,605	235	70,915	0	0	0	0
(14) KENYA										
1972	245,469	27,002	218,468	0	0	140	26,541	0	0	0
1973	366,886	34,570	332,316	0	0	24	31,358	0	0	0
1974	316,285	18,161	303,124	0	0	0	14,888	0	0	0
1975	210,012	10,434	199,578	0	0	0	9,989	0	0	0
1976	280,675	15,811	265,864	0	0	0	14,676	0	0	0
1977	308,601	16,104	292,497	0	0	0	15,926	0	0	0
(15) ECUADOR										
1972	82,538	67,020	15,517	26,200	0	8,429	0	27,584	236	0
1973	90,177	79,816	19,362	24,407	0	9,559	0	31,789	476	0
1974	175,261	134,397	40,864	35,491	0	33,667	0	48,968	804	26
1975	147,867	130,251	17,616	48,716	0	13,033	0	50,432	756	1
1976	232,746	219,172	13,574	113,889	0	18,071	0	57,675	989	4
1977	292,679	273,726	12,954	123,047	0	12,104	0	64,782	1,374	20
(16) FRANCE										
1972	156,270	15,976	140,294	762	0	0	125	0	15	477
1973	226,068	31,652	194,396	3,504	0	0	0	0	18	580
1974	208,894	39,761	169,133	1,144	0	0	0	0	13	551
1975	193,689	31,940	161,748	2,100	0	0	0	0	8	436
1976	242,907	53,755	189,151	2,281	2	0	19	0	28	877
1977	285,682	68,777	216,905	1,334	1	0	21	0	45	883
(17) CAMBODIA										
1972	118,446	75,747	42,699	18,352	0	2,475	0	54,536	0	5
1973	121,713	69,155	52,558	21,743	0	2,667	0	43,982	0	2
1974	147,077	73,614	73,466	22,038	0	6,818	0	42,856	0	3
1975	156,850	101,272	55,577	15,850	0	3,517	0	79,094	0	3
1976	192,631	132,847	59,784	29,495	0	6,023	0	94,203	0	3
1977	254,739	190,714	64,030	74,822	0	16,625	0	82,711	0	0
(18) UGANDA										
1972	48,907	45,944	43	47,334	0	0	0	0	1,247	25
1973	57,141	57,140	1	55,902	0	0	0	0	929	74
1974	66,770	66,766	3	66,076	0	0	0	0	609	19
1975	61,018	61,018	0	60,590	0	0	0	0	825	0
1976	106,326	105,006	320	105,528	0	0	0	0	152	29
1977	246,880	246,879	1	245,298	0	0	0	0	152	13
(19) DENMARK										
1972	183,592	2,735	180,857	0	0	0	0	0	0	34
1973	240,645	3,599	237,046	0	0	0	0	0	0	143
1974	235,251	4,750	230,501	0	0	0	0	0	0	70
1975	212,110	9,109	203,001	0	0	0	0	0	22	55
1976	237,833	16,561	221,272	0	0	0	0	0	0	9
1977	238,609	17,564	221,045	0	0	0	0	0	0	25
(20) ITALY										
1972	102,175	4,773	97,402	66	0	0	231	0	6	73
1973	118,243	4,074	114,169	316	0	0	122	0	0	38
1974	134,251	5,827	128,424	39	0	0	0	0	0	129
1975	154,745	4,536	150,215	0	0	0	72	0	0	26
1976	178,073	4,855	173,218	0	288	0	259	0	0	54
1977	198,699	4,559	194,140	278	781	0	91	5	0	72
(21) FEDERAL REPUBLIC OF GERMANY										
1972	93,413	21,523	71,889	519	0	0	31	0	81	192
1973	123,068	23,955	99,113	2,857	0	7	0	0	165	185
1974	138,046	20,167	117,880	1,738	0	0	0	0	205	294
1975	116,050	19,909	95,141	3,180	0	0	35	0	266	276
1976	149,415	25,239	124,176	1,204	17	2	0	0	161	311
1977	196,726	41,663	155,063	3,466	0	336	0	0	326	292

TABLE 11--U.S. AGRICULTURAL IMPORTS: MAJOR COUNTRIES OF ORIGIN, VALUE BY COMMODITY GROUP, CALENDAR YEARS 1972-77--CONTINUED

COUNTRY AND YEAR ENDING DEC 31	SUGAR, CANE, BEET	MEATS AND PRODUCTS	FRUITS & PREPA- RATIONS	SELECTED SUPPLEMENTARY PRODUCTS			HIDES AND SKINS	GRAINS & PREPA- RATIONS	DAIRY PRODUCTS	OTHER SUPP. & CCMP. PRODUCTS
				VEGETABLES & PREPA- RATIONS	OILSEEDS AND PRODUCTS	TOBACCO, HAMP.				
-- 1,000 DOLLARS --										
(11) SALVADOR										
1972	7,958	4,359	56	3	151	0	0	6	77	2,384
1973	8,797	7,654	114	4	274	0	0	2	81	3,461
1974	19,229	9,568	170	28	385	1	3	8	100	3,534
1975	54,204	3,421	173	77	776	212	4	2	126	4,288
1976	36,157	7,350	154	224	2,047	235	4	7	192	3,536
1977	22,790	2,495	214	333	456	511	4	5	151	7,116
(12) MALDEN										
1972	421	66,186	1,051	2,594	9,168	6,571	956	2,134	9,226	55,169
1973	0	115,382	777	4,736	6,393	5,294	1,042	2,622	23,132	65,423
1974	0	93,914	752	6,275	11,795	4,587	944	2,541	25,744	87,575
1975	0	101,843	581	5,157	11,273	4,936	557	3,178	13,526	104,960
1976	423	85,214	711	4,073	11,309	4,247	833	3,242	13,035	141,197
1977	0	52,078	1,395	2,001	10,044	5,585	1,177	3,320	12,834	214,696
(13) IVY COI										
1972	0	0	82	4	1	0	0	0	0	6,432
1973	0	0	124	4	1	0	15	0	0	5,965
1974	0	0	209	5	2,341	0	1	0	0	8,103
1975	0	0	405	5	2,139	0	0	0	0	15,486
1976	0	0	734	6	1	0	0	0	0	41,546
1977	0	0	972	6	1	0	14	0	0	55,230
(14) NEW ZEAL										
1972	0	162,699	2,395	1,111	1	0	17,084	0	23,996	12,813
1973	0	238,457	3,192	551	3	0	17,769	0	55,791	16,381
1974	0	186,182	4,267	370	20	0	17,254	0	78,713	16,611
1975	0	137,193	4,343	201	1	0	13,252	2	26,662	18,130
1976	0	173,294	6,131	179	1	0	17,643	190	46,482	20,086
1977	0	161,237	5,331	1,378	2	0	25,308	4	72,481	26,042
(15) ECUADOR										
1972	13,539	21	216	337	1	397	0	3	0	5,665
1973	15,000	45	922	434	1	362	14	4	4	7,763
1974	36,113	171	944	264	1	259	10	8	0	18,513
1975	12,732	122	441	424	1	489	1	51	2	20,187
1976	9,436	162	458	174	1	339	4	5	4	31,293
1977	8,380	277	625	96	253	298	0	9	0	81,341
(16) FRANCE										
1972	0	1,967	5,338	3,464	213	50	5,186	832	17,174	120,671
1973	0	2,639	9,216	3,150	664	39	6,462	938	31,689	166,772
1974	0	3,882	3,821	4,134	2,001	36	7,396	811	42,926	142,979
1975	0	2,806	2,556	4,179	2,362	35	6,558	955	19,955	151,758
1976	4,070	3,449	1,248	4,324	1,012	879	6,626	1,170	15,445	198,493
1977	4,420	3,420	1,946	7,891	950	212	5,841	1,321	18,511	238,438
(17) COSTA RICA										
1972	13,421	27,623	120	463	1	91	9	0	0	1,642
1973	16,561	33,507	104	750	0	156	1	0	0	2,237
1974	32,585	37,717	123	1,277	0	263	0	0	0	3,402
1975	19,352	32,057	325	1,534	0	202	0	54	0	4,850
1976	18,260	36,904	435	1,803	55	146	0	192	0	5,404
1977	17,183	37,290	343	1,851	207	2,530	0	105	0	21,063
(18) UGANDA										
1972	0	0	0	1	0	0	0	0	0	380
1973	0	0	0	0	0	0	0	0	0	235
1974	0	0	0	0	0	0	3	0	0	62
1975	0	0	0	0	0	0	0	0	0	2
1976	0	0	0	0	0	0	0	0	0	617
1977	0	0	0	0	0	0	0	0	0	1,415
(19) DENMARK										
1972	1	134,624	44	130	995	1,094	9,372	2,867	21,512	13,817
1973	0	176,996	0	57	653	1,000	14,829	2,932	29,344	14,689
1974	0	158,631	1	147	1,256	1,520	12,257	3,724	37,772	19,872
1975	1	141,194	8	5	759	1,644	13,080	4,033	27,627	22,762
1976	0	146,736	5	165	1,309	2,488	21,043	3,926	35,842	28,311
1977	517	150,942	4	55	1,015	2,856	21,487	5,754	26,839	29,115
(20) ITALY										
1972	0	273	1,527	12,195	10,748	166	121	3,056	18,306	55,496
1973	0	582	1,363	8,756	12,587	1,202	111	3,090	17,690	72,978
1974	0	391	2,016	10,815	18,171	1,849	41	3,954	19,087	77,839
1975	0	828	789	9,146	16,912	8,234	24	4,279	21,353	93,084
1976	0	728	1,543	9,404	17,685	15,464	45	4,490	22,772	108,439
1977	0	511	2,929	9,775	14,946	15,480	1	5,039	24,056	124,051
(21) WEST GERM										
1972	0	1,986	917	9,688	1,993	44	887	2,789	4,029	79,260
1973	1	3,182	1,101	9,792	3,298	54	1,292	2,136	8,632	90,367
1974	0	2,467	536	15,496	7,420	28	3,944	2,211	15,581	84,247
1975	15	1,365	714	11,226	3,650	305	1,585	2,339	6,003	94,087
1976	268	2,104	569	14,452	2,754	146	950	3,215	5,344	117,923
1977	5,331	2,135	784	11,288	3,613	175	2,312	4,369	4,217	158,082

CONTINUED--

TABLE 11--U.S. AGRICULTURAL IMPORTS: MAJOR COUNTRIES OF ORIGIN, VALUE BY COMMODITY GROUP, CALENDAR YEARS 1972-77--CONTINUED

COUNTRY AND YEAR ENDING DEC 31	TOTAL	COMPLE- MENTARY	SUPPLE- MENTARY	COFFEE, GREEN	RUBBER, CRUDE	COCOA SEAMS	SELECTED COMPLEMENTARY PRODUCTS				
							CARPET WOOL	BANANAS, FRESH	TEA	SPICES	
-- 1,000 DOLLARS --											
(22) ARGENT											
1972	119,709	7,990	111,719	264	0	0	5,692	0	1,156	25	
1973	133,174	9,979	127,195	0	0	0	3,955	0	589	37	
1974	209,792	3,485	206,217	0	0	0	642	0	1,120	27	
1975	144,568	4,068	140,499	0	0	0	1,393	0	1,532	35	
1976	155,339	5,295	150,044	0	0	0	1,937	0	1,429	200	
1977	190,127	10,197	179,931	0	0	0	2,171	0	5,829	199	
(23) HONDURA											
1972	91,915	71,103	20,728	9,504	0	74	0	59,946	0	160	
1973	119,978	88,645	31,332	10,071	0	38	0	68,878	0	12	
1974	102,755	70,683	32,072	14,878	0	107	0	53,608	0	75	
1975	93,220	62,666	30,554	26,823	0	67	0	34,249	0	317	
1976	153,110	112,405	40,704	40,740	0	411	0	68,240	0	142	
1977	184,586	139,810	44,776	55,245	0	922	0	81,010	0	147	
(24) PERU											
1972	114,868	30,666	84,202	29,180	0	0	26	0	0	4	
1973	112,233	34,973	77,260	13,535	0	0	0	0	0	18	
1974	190,772	25,211	165,562	23,040	0	0	0	0	0	87	
1975	135,670	39,178	96,492	37,239	0	0	0	0	59	4	
1976	169,952	60,862	109,090	58,608	0	633	0	0	0	0	
1977	183,482	128,799	54,682	123,884	1	1,349	0	325	148	51	
(25) INDIA											
1972	91,820	25,277	66,543	5,471	175	0	0	0	8,046	3,145	
1973	105,604	39,108	66,497	15,182	140	0	0	0	8,410	7,134	
1974	128,394	45,074	83,320	7,480	1,187	22	0	0	8,629	13,349	
1975	156,648	50,961	105,687	17,748	0	0	0	0	9,487	13,288	
1976	191,338	67,072	124,266	24,997	0	56	0	0	12,506	2,599	
1977	181,321	119,549	61,772	41,885	141	0	0	0	28,592	13,624	
(26) SPAIN											
1972	125,382	13,229	112,153	0	0	0	25	0	0	681	
1973	153,849	9,687	144,162	0	0	0	78	0	0	916	
1974	171,129	11,831	159,298	0	0	0	33	0	0	1,266	
1975	151,719	10,653	141,067	0	0	0	17	0	0	1,297	
1976	171,033	12,366	158,667	0	0	0	125	0	0	1,425	
1977	173,641	15,649	157,992	0	0	0	91	0	5	1,552	
(27) CHINA T											
1972	72,602	4,473	68,129	0	0	0	13	0	2,259	342	
1973	67,142	4,530	62,612	0	0	0	13	0	2,113	855	
1974	94,868	6,779	88,089	0	0	0	0	0	2,465	536	
1975	166,385	4,899	161,486	0	0	0	0	0	3,257	245	
1976	108,668	4,927	103,741	0	0	0	0	0	3,381	301	
1977	141,020	8,242	132,778	0	0	0	0	0	5,367	311	
(28) TURKEY											
1972	67,768	1,495	66,273	0	0	0	0	0	283	332	
1973	84,842	1,743	83,100	0	0	0	0	0	353	636	
1974	83,024	3,031	79,993	0	0	0	0	0	642	795	
1975	100,507	2,691	97,816	0	0	0	0	0	86	645	
1976	120,122	3,748	116,374	0	0	0	0	0	0	802	
1977	140,903	3,588	137,315	0	0	0	0	0	0	1,443	
(29) POLAND											
1972	64,572	920	63,652	0	0	0	0	0	0	829	
1973	87,442	1,088	86,354	0	0	0	0	0	0	892	
1974	87,797	1,084	86,713	0	0	0	0	0	0	710	
1975	118,515	549	117,967	0	0	0	0	0	0	274	
1976	144,216	2,434	141,782	0	0	0	0	0	0	626	
1977	125,377	2,473	122,904	0	0	0	0	0	0	428	
(30) NICARAG											
1972	60,799	11,177	49,622	6,623	0	188	0	4,299	0	6	
1973	86,061	22,019	64,042	10,777	0	127	0	10,658	0	1	
1974	62,775	18,080	44,695	5,404	0	591	0	11,814	0	58	
1975	90,024	23,393	66,631	4,990	0	316	0	17,077	0	84	
1976	131,304	43,232	88,072	21,430	0	2,823	0	18,651	0	184	
1977	119,853	50,051	69,802	29,805	0	754	0	18,149	0	169	
(31) THAILAND											
1972	24,528	12,578	11,950	0	8,219	0	0	0	188	154	
1973	29,848	17,680	12,168	0	12,567	0	0	0	0	50	
1974	43,677	20,483	23,194	0	15,674	0	0	0	2	45	
1975	78,041	13,533	64,508	0	9,916	0	0	0	0	59	
1976	84,557	38,211	46,346	0	33,065	0	0	0	1	77	
1977	96,231	58,646	37,585	0	53,294	0	0	0	114	101	
(32) ZAIRE											
1972	17,943	14,804	3,139	11,594	2,533	0	0	0	250	0	
1973	21,542	20,849	693	17,776	1,966	0	0	0	344	0	
1974	27,906	24,631	3,274	19,714	2,764	5	0	0	246	0	
1975	24,574	21,219	3,355	20,360	1,132	0	0	0	465	0	
1976	33,432	33,119	313	29,756	1,777	0	0	0	381	0	
1977	43,370	42,248	1,122	39,007	636	0	0	0	244	0	

TABLE 11--U.S. AGRICULTURAL IMPORTS: MAJOR COUNTRIES OF ORIGIN, VALUE BY COMMODITY GROUP, CALENDAR YEARS 1972-77--CONTINUED

COUNTRY AND YEAR ENDING DEC 31	SUGAR, CANE, SEET	MEATS AND PRODUCTS	FRUITS & PREPA- RATIONS	SELECTED SUPPLEMENTARY PRODUCTS			HIDES AND SKINS	GRAINS & PREPA- RATIONS	DAIRY PRODUCTS	OTHER SUPP. & COMF. PRODUCTS
				VEGETABLES & PREPA- RATIONS	DULSEEDS AND PRODUCTS	TOBACCO, UNMFD.				
-- 1,000 DOLLARS --										
(22) ARGENT										
1972	10,070	63,077	3,842	274	1,585	1,322	2,762	605	12,747	16,357
1973	18,376	72,693	2,961	442	2,950	2,935	2,415	1,548	7,997	16,266
1974	60,239	96,289	4,899	3,482	5,347	5,889	2,496	1,635	8,660	18,772
1975	46,065	42,427	4,891	1,121	5,265	7,474	1,795	965	10,624	20,979
1976	24,798	68,975	7,923	1,367	5,337	4,465	1,253	1,337	11,832	25,307
1977	46,884	62,143	15,445	811	7,048	8,048	1,164	4,364	10,664	25,370
(23) HONDURA										
1972	1,751	15,109	1,339	78	42	1,859	3	0	0	2,132
1973	846	24,379	1,409	89	95	2,517	4	0	0	1,684
1974	5,225	19,647	1,395	155	52	2,507	0	0	0	5,074
1975	1,940	19,411	1,948	22	80	3,759	0	0	0	4,604
1976	1,194	26,855	4,474	171	317	4,438	0	0	0	6,127
1977	4,720	27,633	4,352	373	255	4,170	0	1	0	5,759
(24) PERU										
1972	78,153	0	93	1,916	0	337	161	41	0	5,856
1973	67,049	0	30	1,294	0	897	186	4	0	9,219
1974	155,165	0	61	1,599	1	860	249	0	0	9,760
1975	92,156	0	78	650	0	714	75	6	0	4,589
1976	76,986	0	99	1,375	0	210	30	10	0	12,041
1977	47,106	0	34	2,150	0	209	2	1	0	6,180
(25) INDIA										
1972	18,737	1,774	211	352	1,207	0	1,458	48	0	51,183
1973	10,816	3,472	240	412	9,498	17	860	37	1	49,624
1974	32,796	5,396	393	404	3,344	51	351	96	0	54,985
1975	54,828	1,517	317	432	1,493	224	236	164	0	57,721
1976	52,820	4,705	295	686	8,004	193	210	115	0	84,392
1977	18	2,449	419	564	7,269	1,397	421	123	210	84,689
(26) SPAIN										
1972	0	9	1,810	62,903	11,762	0	7	43	0	48,840
1973	0	1	5,483	71,916	16,625	0	0	45	1	56,794
1974	0	375	8,645	73,215	15,774	0	29	97	1	71,792
1975	0	259	2,647	70,843	17,592	1	8	146	20	59,188
1976	0	322	3,158	85,781	19,638	11	0	273	30	64,271
1977	0	163	3,215	85,890	14,845	0	9	509	123	67,239
(27) CHINA T										
1972	15,734	0	11,954	34,751	412	12	54	429	0	6,641
1973	10,200	1	12,954	32,660	459	125	47	607	0	7,048
1974	31,324	10	15,789	34,926	623	4	42	448	0	8,998
1975	101,571	125	14,210	38,579	1,291	83	2	690	0	6,421
1976	24,178	353	12,587	56,174	1,824	0	18	1,308	1	8,354
1977	14,838	550	15,610	87,861	2,096	192	186	1,144	27	13,638
(28) TURKEY										
1972	0	47	779	618	299	54,233	1,711	0	6	9,460
1973	0	49	1,117	1,226	804	62,903	1,769	0	0	15,985
1974	0	200	4,637	492	1,603	64,323	42	0	0	10,292
1975	0	283	1,682	2,629	353	80,484	1,823	0	0	12,821
1976	0	264	2,682	971	732	93,339	1,876	0	30	19,819
1977	0	355	5,555	927	560	116,104	2,947	2	0	13,031
(29) POLAND										
1972	0	52,801	1,347	593	461	11	2,154	40	4,096	2,241
1973	0	71,995	2,241	588	117	10	3,468	62	5,443	2,624
1974	0	69,918	2,268	1,031	1,809	2	3,583	97	5,317	3,062
1975	0	105,965	2,260	1,187	620	28	1,963	192	3,242	2,778
1976	0	126,993	3,478	1,303	1,021	18	2,267	352	2,701	5,460
1977	0	107,704	3,527	239	1,721	1	2,556	259	3,280	5,661
(30) NICARAG										
1972	9,251	35,920	0	259	1,448	1,790	46	0	5	1,046
1973	10,252	47,789	1	434	1,697	2,369	90	0	22	1,845
1974	12,358	24,861	1	805	2,487	2,423	34	0	5	1,972
1975	29,858	28,104	5	124	2,674	4,109	7	0	16	2,647
1976	43,296	33,865	0	439	3,129	3,761	1	0	31	3,693
1977	23,188	34,778	19	717	1,807	4,691	3	0	55	5,719
(31) THAILND										
1972	2,638	0	1,338	6,246	17	111	254	2	76	5,443
1973	2,759	0	1,619	5,114	45	195	557	14	0	6,929
1974	6,104	3	3,898	9,477	72	1,058	577	119	0	8,650
1975	45,013	0	9,124	6,934	70	234	575	103	0	6,004
1976	19,808	0	13,128	7,957	501	1,142	378	449	0	8,052
1977	0	0	19,970	11,059	291	1,032	526	408	0	7,406
(32) ZAIRE										
1972	0	0	0	0	3,124	0	4	0	0	437
1973	0	0	0	0	652	0	4	0	0	780
1974	0	0	0	0	3,139	0	1	0	0	2,017
1975	0	0	0	0	1,311	0	0	0	0	1,307
1976	0	0	0	0	138	0	0	0	0	1,368
1977	0	0	0	0	0	0	0	0	0	3,483

CONTINUED--

TABLE 11--U.S. AGRICULTURAL IMPORTS: MAJOR COUNTRIES OF ORIGIN, VALUE BY COMMODITY GROUP, CALENDAR YEARS 1972-77--CONTINUED

COUNTRY AND YEAR ENDING DEC 31	SELECTED COMPLEMENTARY PRODUCTS									
	TOTAL	COMPLE- MENTARY	SUPPLE- MENTARY	COFFEE, GREEN	RUBBER, CRUDE	COCOA BEANS	CARPET WOOL	BANANAS, FRESH	TEA	SPICES
-- 1,000 DOLLARS --										
(33) U KING										
1972	60,937	22,658	38,279	0	26	0	5,783	0	729	67
1973	60,794	28,011	52,793	0	0	0	4,382	0	850	205
1974	109,481	35,256	74,225	0	15	0	2,344	0	972	45
1975	89,842	22,005	67,837	0	0	0	2,487	0	1,413	72
1976	98,076	26,153	71,923	0	0	0	2,965	0	1,274	77
1977	92,791	26,836	65,955	0	27	0	2,768	0	3,102	140
(34) ETHIO										
1972	57,512	52,631	4,881	52,631	0	0	0	0	0	0
1973	78,242	74,166	4,076	74,166	0	0	0	0	0	1
1974	60,236	41,359	18,877	41,359	0	0	0	0	0	0
1975	46,338	40,232	5,807	40,229	0	0	0	0	0	0
1976	93,047	90,639	2,408	90,638	0	0	0	0	0	0
1977	88,903	87,151	1,752	86,992	0	0	0	0	0	0
(35) KENYA										
1972	20,830	19,194	1,636	7,930	0	0	0	0	6,476	26
1973	21,418	19,722	1,696	8,295	0	0	0	0	7,930	1
1974	28,626	26,022	2,604	13,112	0	0	0	0	7,936	0
1975	32,208	31,021	1,187	15,513	0	0	0	0	11,050	2
1976	55,051	52,813	2,239	32,916	0	0	0	0	15,828	1
1977	06,644	83,329	3,315	54,671	0	0	0	0	22,605	8
(36) YUGOSLV										
1972	32,212	1,450	30,754	0	0	0	0	0	0	600
1973	44,430	1,652	42,778	0	0	0	0	0	0	1,413
1974	45,571	2,347	43,223	0	0	0	0	0	0	1,160
1975	62,440	1,789	60,650	0	0	162	0	0	0	828
1976	77,045	2,467	74,578	0	0	0	0	0	0	740
1977	85,689	1,773	83,915	0	0	0	0	0	6	833
(37) RHANA										
1972	54,373	54,355	38	169	0	49,611	0	0	0	5
1973	60,431	60,427	4	470	0	55,537	0	0	0	1
1974	68,637	68,622	15	3	0	64,593	0	0	0	39
1975	68,830	68,792	38	807	0	64,839	0	0	0	12
1976	69,584	68,792	792	0	0	64,643	0	0	0	19
1977	85,093	85,092	1	214	0	72,092	0	0	0	3
(38) JAPAN										
1972	55,369	2,229	51,160	0	0	0	0	0	922	69
1973	57,057	4,951	52,106	0	0	0	0	0	1,190	448
1974	69,614	4,539	65,075	0	0	0	0	0	1,189	175
1975	63,750	4,775	58,975	0	0	0	0	0	1,128	100
1976	76,415	4,311	72,104	0	0	0	0	0	1,817	371
1977	79,236	7,977	71,259	0	0	0	0	0	2,558	144
(39) IRAN										
1972	38,531	3,412	34,919	0	0	0	32	0	0	1,623
1973	55,187	3,875	51,312	0	0	0	0	0	0	2,013
1974	64,509	5,543	58,966	0	0	0	0	0	0	3,272
1975	64,002	6,406	57,596	0	0	0	0	0	0	2,541
1976	62,021	6,429	55,592	0	0	0	38	0	0	2,627
1977	78,115	6,727	71,388	0	0	0	0	0	0	3,640
(40) MALAGAS										
1972	33,249	31,122	2,126	15,141	656	17	0	0	2	13,163
1973	33,607	32,690	917	18,392	0	43	0	0	0	12,098
1974	52,570	45,895	6,676	24,793	0	0	0	0	0	16,294
1975	41,028	33,469	7,559	10,493	0	0	0	0	0	14,508
1976	57,741	53,399	4,341	36,979	0	0	0	0	0	13,991
1977	76,395	72,884	3,511	46,797	0	0	0	0	0	23,820
(41) TANZANIA										
1972	18,403	16,674	1,729	13,448	14	0	0	0	276	85
1973	21,494	19,610	1,884	16,921	16	0	0	0	235	285
1974	17,672	16,193	1,479	11,687	0	0	0	0	1,053	954
1975	23,365	22,071	1,294	17,897	51	0	0	0	853	31
1976	38,711	34,774	3,937	31,023	0	0	0	0	643	212
1977	73,397	67,346	6,051	60,230	0	0	0	0	1,106	3,593
(42) PARAGUA										
1972	25,699	16,217	9,482	339	0	295	0	15,548	0	0
1973	24,701	12,835	11,866	560	0	451	0	11,767	0	0
1974	38,116	11,514	26,601	0	0	558	0	10,629	0	0
1975	68,791	12,132	56,659	2,384	0	295	0	9,267	0	0
1976	48,823	14,468	34,355	7,037	0	790	0	6,116	0	0
1977	71,763	43,483	28,280	17,862	0	1,717	0	20,863	0	0
(43) LIBERIA										
1972	26,151	25,409	742	2,953	22,455	0	0	0	0	0
1973	40,232	38,816	1,416	3,899	34,717	0	0	0	0	0
1974	53,685	50,528	3,157	1,987	48,549	0	0	0	0	0
1975	44,537	43,378	1,158	3,077	40,301	0	0	0	0	0
1976	56,128	54,681	1,448	4,912	48,478	1,285	0	0	0	5
1977	71,694	71,688	6	15,139	54,911	1,638	0	0	0	0

TABLE 11--U.S. AGRICULTURAL IMPORTS: MAJOR COUNTRIES OF ORIGIN, VALUE BY COMMODITY GROUP, CALENDAR YEARS 1972-77--CONTINUED

COUNTRY AND YEAR ENDING DEC 31	SUGAR, CANE, BEET	MEATS AND PRODUCTS	FRUITS & PREPA- RATIONS	SELECTED SUPPLEMENTARY PRODUCTS			HIDES AND SKINS	GRAINS & PREPA- RATIONS	DAIRY PRODUCTS	OTHER SUPPL. & COMD. PRODUCTS
				VEGETABLES & PREPA- RATIONS	OILSEEDS AND PRODUCTS	TOBACCO, UNMFD.				
-- 1,000 DOLLARS --										
(33) J KING										
1972	1,543	214	2,123	1,536	645	728	1,710	9,857	1,033	34,841
1973	548	263	1,751	1,441	1,263	669	1,108	16,841	4,072	47,233
1974	0	1,502	1,614	1,363	3,410	1,019	1,210	12,973	11,655	71,440
1975	7	506	1,375	1,002	869	1,392	1,776	8,459	1,376	69,189
1976	28	388	1,673	1,047	2,983	1,417	2,198	8,458	1,473	74,101
1977	10	699	2,859	1,138	3,883	854	3,442	10,440	1,902	61,533
(34) ETHIOPIA										
1972	0	0	0	250	362	0	2,681	0	0	1,588
1973	0	0	0	228	127	0	1,873	0	0	1,868
1974	0	0	0	11,077	2,687	0	1,983	0	0	3,135
1975	0	0	0	202	2,548	0	1,649	0	0	1,370
1976	0	0	0	589	137	0	1,063	0	0	621
1977	0	0	0	1	0	0	826	0	0	1,084
(35) KENYA										
1972	1	12	29	839	47	0	5	1	0	5,462
1973	0	6	27	484	23	0	382	4	0	4,267
1974	0	0	34	493	0	0	13	0	0	7,038
1975	0	0	5	787	7	0	45	7	0	4,791
1976	0	6	69	593	0	0	20	0	0	7,617
1977	1	8	12	516	1	0	12	10	0	8,808
(36) YUGOSLAVIA										
1972	0	11,131	543	3,931	0	11,112	12	15	99	4,730
1973	0	22,563	247	2,821	54	12,290	28	0	633	4,780
1974	0	20,758	821	3,950	132	12,836	14	0	427	5,474
1975	0	35,652	124	4,678	80	12,314	1	6	189	8,466
1976	0	44,342	74	3,760	183	19,616	1	22	549	7,757
1977	0	47,739	1,397	1,383	279	19,971	2	91	577	13,490
(37) GHANA										
1972	0	0	3	32	3	0	0	0	0	5,150
1973	0	0	1	1	1	0	0	0	0	4,420
1974	0	0	2	2	10	2	0	0	0	1,987
1975	0	0	0	5	12	0	0	0	0	3,153
1976	0	0	0	6	11	0	0	1	0	4,904
1977	0	0	0	1	1	0	0	0	0	12,778
(38) JAPAN										
1972	0	1,390	16,161	11,630	4,592	1	334	5,265	36	13,140
1973	0	2,117	16,802	11,620	5,215	19	548	5,692	11	13,986
1974	0	2,543	20,251	12,669	11,234	59	227	4,476	0	17,011
1975	0	1,961	15,103	12,290	12,025	4	60	4,385	2	16,784
1976	1	1,660	18,323	15,109	13,651	7	261	5,316	100	19,801
1977	1	1,499	19,704	15,928	13,459	2	688	5,257	3	19,992
(39) IRAN										
1972	0	0	954	0	0	0	22,807	3	0	12,911
1973	0	0	1,594	0	74	0	28,754	5	0	22,746
1974	0	0	1,995	0	123	127	32,350	1	0	26,641
1975	0	0	3,023	1	0	0	35,688	0	0	22,754
1976	0	0	4,379	0	0	0	31,797	0	0	23,181
1977	0	0	10,115	1	0	5	31,558	88	1	32,707
(40) MALAGAS										
1972	2,050	0	0	47	0	0	0	0	0	2,172
1973	0	0	0	826	0	0	0	0	0	2,249
1974	6,646	0	0	1	1	0	0	0	0	4,836
1975	7,559	0	0	0	0	0	0	0	0	467
1976	3,848	0	0	488	0	0	0	0	0	2,456
1977	2,315	0	0	1,122	0	0	0	0	0	2,342
(41) TANZANIA										
1972	0	0	3	1	0	0	38	0	0	4,517
1973	0	0	1	17	0	0	23	2	0	3,995
1974	0	0	0	32	7	0	5	0	0	3,934
1975	0	0	0	78	0	0	1	0	0	4,454
1976	0	29	16	454	0	0	0	1	0	6,343
1977	0	0	5	5	0	0	0	0	0	8,367
(42) PANAMA										
1972	6,287	2,879	0	24	0	0	0	0	0	336
1973	6,781	1,443	14	12	0	4	0	0	0	1,462
1974	22,759	2,099	68	1	0	0	0	4	0	1,998
1975	52,171	1,693	55	10	3	202	0	9	0	2,701
1976	27,392	4,844	49	258	8	52	0	5	2	3,080
1977	22,069	1,936	92	539	85	922	28	47	0	5,604
(43) LIBERIA										
1972	0	0	0	0	742	0	0	0	0	0
1973	0	0	0	0	1,616	0	0	0	0	0
1974	0	0	0	0	3,137	0	0	0	0	0
1975	0	0	0	9	1,247	0	0	0	0	2
1976	0	0	0	14	1,433	0	0	0	0	1
1977	0	0	0	1	5	0	0	0	0	0

CONTINUED--

TABLE 11--U.S. AGRICULTURAL IMPORTS: MAJOR COUNTRIES OF ORIGIN, VALUE BY COMMODITY GROUP, CALENDAR YEARS 1972-77--CONTINUED

COUNTRY AND YEAR ENDING DEC 31	TOTAL	SELECTED COMPLEMENTARY PRODUCTS								
		COMPLE- MENTARY	SUPPLE- MENTARY	COFFEE, GREEN	RUBBER, CRUDE	COCOA BEANS	CARPET WOOL	BANANAS, FRESH	TEA	SPICES
-- 1,000 DOLLARS --										
(44) GUJ SUI										
1972	10,481	10,481	0	8,076	0	2,277	0	0	128	0
1973	22,704	22,704	0	17,086	0	5,493	0	0	88	4
1974	32,573	32,487	16	13,531	0	18,803	0	0	98	54
1975	33,525	31,792	1,733	14,528	0	17,104	0	0	161	0
1976	60,732	60,709	32	38,941	0	21,180	0	0	578	0
1977	69,211	68,887	324	40,405	0	28,152	0	0	310	0
(45) CHINA P										
1972	18,414	5,082	11,334	0	0	0	41	0	299	1,797
1973	21,631	8,301	13,330	45	0	0	52	0	613	1,146
1974	28,404	7,866	16,538	0	0	0	0	0	1,017	960
1975	28,193	9,584	18,609	38	0	0	49	0	1,979	1,665
1976	54,979	15,538	39,441	133	0	0	0	0	2,874	2,985
1977	67,115	19,019	48,096	172	0	0	0	0	5,186	2,931
(46) REP SAF										
1972	24,257	1,512	22,745	0	27	279	361	0	39	10
1973	34,729	1,172	33,617	50	199	76	187	0	78	9
1974	35,184	996	34,188	467	0	0	38	0	61	20
1975	68,272	1,224	67,046	7	85	612	5	0	33	0
1976	43,297	1,136	42,161	499	0	0	35	0	305	7
1977	66,901	2,910	63,992	1,520	15	0	81	0	197	35
(47) NIGERIA										
1972	14,968	14,209	759	218	2,549	8,491	0	0	6	364
1973	48,654	44,350	2,505	326	3,644	36,416	0	0	0	356
1974	54,027	47,269	6,758	88	9,416	24,163	0	0	0	643
1975	31,367	28,070	3,297	678	2,614	21,607	0	0	0	492
1976	65,972	63,120	2,852	587	271	58,794	0	0	0	685
1977	65,423	61,774	3,652	0	354	57,994	0	0	0	884
(48) MOZAMB										
1972	20,414	1,740	18,673	0	0	0	0	0	1,569	0
1973	28,616	2,404	26,213	0	0	0	0	0	2,098	133
1974	40,219	2,493	37,726	0	0	0	0	0	2,194	60
1975	33,038	3,192	29,846	0	0	0	0	0	2,551	24
1976	36,770	2,114	34,656	0	0	0	0	0	1,742	0
1977	59,414	3,390	56,024	58	0	0	0	0	3,257	0
(49) VENEZ										
1972	29,855	18,349	11,506	14,578	0	1,667	0	239	0	0
1973	30,177	19,222	10,956	13,098	0	4,169	0	536	0	21
1974	35,089	31,264	3,824	20,661	0	7,957	0	347	0	84
1975	33,229	26,273	6,957	15,847	0	7,927	0	505	0	36
1976	43,032	40,473	2,560	35,000	0	4,141	0	96	0	32
1977	53,527	53,533	1,994	42,197	0	6,666	0	181	0	138
(50) SRI LKA										
1972	22,592	22,586	7	0	2,878	0	0	0	16,255	885
1973	25,074	24,992	82	0	4,111	0	0	0	18,843	1,035
1974	32,275	32,131	145	0	6,466	0	0	0	21,647	2,114
1975	29,879	29,287	592	0	3,683	0	0	0	23,402	1,273
1976	33,524	32,308	1,216	418	3,819	123	0	0	24,744	2,143
1977	50,730	48,036	2,694	0	4,181	0	0	0	38,654	3,158
LAFIA										
1972	1,828,331	562,277	966,054	669,859	345	49,643	5,764	34,572	2,744	4,007
1973	2,142,727	1,032,692	1,110,035	812,978	383	56,271	4,049	38,527	3,178	5,229
1974	2,813,979	1,072,864	1,741,116	702,866	70	121,206	663	68,206	4,161	6,792
1975	2,201,243	1,236,106	965,137	882,406	493	117,708	1,460	66,043	4,054	11,883
1976	2,806,488	1,833,203	973,285	1,342,310	622	120,192	1,937	72,448	4,640	11,849
1977	3,798,828	2,577,518	1,221,309	1,866,990	313	125,472	2,178	83,385	11,630	13,018
EC (9)										
1972	860,210	94,679	735,511	1,347	27	1	6,594	0	3,793	3,091
1973	1,109,310	117,286	992,025	6,932	0	241	4,923	0	5,076	3,232
1974	1,157,983	137,282	1,020,701	3,034	15	58	2,411	0	6,750	2,783
1975	1,063,412	123,576	939,837	5,853	0	21	2,787	0	4,504	2,291
1976	1,218,563	177,471	1,041,092	4,919	304	2	3,356	0	2,884	2,932
1977	1,379,865	270,330	1,109,535	5,138	724	435	2,880	5	7,837	4,519
CACH										
1972	407,736	245,416	162,320	100,000	0	2,788	0	135,757	0	511
1973	580,447	368,433	212,014	215,202	0	3,154	0	142,334	0	343
1974	626,746	370,480	256,266	221,472	0	8,645	0	129,850	0	925
1975	621,223	343,567	277,657	179,683	0	4,632	0	149,133	0	839
1976	939,758	574,908	362,850	351,341	0	10,277	0	203,209	0	1,287
1977	1,231,124	916,267	314,858	655,718	0	26,932	0	293,907	0	1,385
EC (6)										
1972	525,229	56,136	459,093	1,347	1	1	387	0	3,054	2,990
1973	736,353	83,833	622,520	6,932	0	241	122	0	4,209	2,883
1974	752,751	76,502	656,249	3,034	0	58	0	0	5,762	2,668
1975	738,181	90,623	647,558	5,853	0	21	108	0	3,047	2,164
1976	865,998	130,855	735,143	4,919	306	2	277	0	1,591	2,847
1977	1,027,735	222,422	805,313	5,138	702	435	111	5	4,692	4,354

TABLE 11--U.S. AGRICULTURAL IMPORTS: MAJOR COUNTRIES OF ORIGIN, VALUE BY COMMODITY GROUP, CALENDAR YEARS 1972-77--CONTINUED

COUNTRY AND YEAR ENDING DEC 31	SUGAR, CANE & BEET	MEATS AND PRODUCTS	FRUITS & PREPARATIONS	SELECTED SUPPLEMENTARY PRODUCTS				HIDES AND SKINS	GRAINS & PREPARATIONS	DAIRY PRODUCTS	OTHER SUPP. & COMP. PRODUCTS
				VEGETABLES & PREPARATIONS	OILSEEDS AND TORACCO, ULMFO.	AND	PRODUCTS				
-- 1,000 DOLLARS --											
(44) NEW GUI											
1972	0	0	0	0	0	0	0	0	0	0	
1973	0	0	0	0	0	0	0	0	0	33	
1974	0	13	0	0	0	0	0	0	0	1	
1975	0	0	0	0	0	1,726	0	0	0	7	
1976	0	0	0	0	0	0	0	27	0	7	
1977	0	0	0	0	0	295	0	23	0	22	
(45) CHINA P											
1972	0	31	96	475	269	0	155	59	0	13,194	
1973	0	255	2,5	742	977	5	156	67	0	17,363	
1974	0	292	334	1,353	637	434	40	234	0	20,903	
1975	19	860	417	1,749	2,385	1,120	44	276	0	17,591	
1976	13	367	543	1,870	2,825	73	201	679	2	42,413	
1977	8	275	1,182	2,346	510	5	25	1,027	4	53,434	
(46) REP SAF											
1972	9,466	0	2,677	111	114	8	2,283	40	10	4,856	
1973	13,526	0	5,989	53	216	18	2,535	0	0	11,498	
1974	22,786	60	3,242	22	776	0	1,100	131	0	6,540	
1975	56,163	1	4,213	7	616	9	1,095	78	0	5,445	
1976	29,305	0	8,417	0	462	0	1,346	0	0	7,012	
1977	46,325	0	5,936	0	284	0	3,539	0	534	8,435	
(47) NIGERIA											
1972	0	0	0	6	3	3	676	0	0	2,658	
1973	0	0	0	3	389	13	2,020	0	0	5,687	
1974	0	0	0	1	4,779	8	1,700	0	0	9,235	
1975	0	0	0	2	1,474	9	1,762	0	0	2,727	
1976	0	0	0	4	6	6	2,743	0	0	2,875	
1977	0	0	0	7	1	87	3,475	0	0	2,421	
(48) MOZAMBO											
1972	0	0	5	67	3	352	0	0	0	18,440	
1973	0	0	0	2	0	313	4	0	0	26,066	
1974	5,039	0	0	6	0	1,142	3	0	0	31,774	
1975	5,277	0	23	26	0	722	1	0	0	24,414	
1976	7,552	0	0	94	17	903	9	0	0	26,462	
1977	20,589	0	0	113	0	236	0	0	0	35,161	
(49) VENEZ											
1972	9,883	13	402	676	119	0	36	183	0	2,058	
1973	8,886	1	316	676	192	0	62	153	0	2,065	
1974	0	0	325	782	306	1,636	11	217	4	2,755	
1975	132	0	447	1,212	705	3,109	51	142	0	3,197	
1976	0	0	145	661	198	461	0	169	0	2,221	
1977	0	0	391	1,210	54	67	0	64	0	4,559	
(50) SRI LKA											
1972	0	0	5	6	1	0	0	0	0	568	
1973	0	0	79	2	0	0	0	0	0	1,603	
1974	0	5	81	17	0	41	0	0	0	1,904	
1975	0	14	21	2	386	71	0	0	0	1,028	
1976	0	0	44	1	1,056	25	0	0	0	1,151	
1977	0	24	130	0	2,419	85	0	0	0	2,080	
LAFIA											
1972	323,967	154,514	60,451	148,280	30,673	16,781	4,473	2,695	13,211	295,904	
1973	329,587	179,148	81,665	190,202	47,710	26,233	3,247	5,155	8,297	350,869	
1974	934,595	182,359	92,721	138,664	86,501	36,442	3,911	6,559	8,945	427,226	
1975	335,554	95,198	97,374	177,178	38,663	37,916	3,081	10,175	10,624	361,524	
1976	173,669	171,447	124,453	146,985	52,953	36,256	2,081	12,464	11,272	540,863	
1977	203,755	156,918	156,436	266,653	80,944	48,090	1,788	12,966	13,932	818,259	
EC (9)											
1972	2,868	222,832	11,347	33,651	14,903	9,303	18,583	22,999	74,294	370,575	
1973	770	317,469	9,710	35,263	25,018	8,786	25,809	29,175	157,762	476,638	
1974	0	292,792	9,225	44,719	43,361	11,501	26,832	27,763	169,537	517,201	
1975	22	252,063	6,470	35,373	35,353	17,522	23,852	24,309	96,594	556,594	
1976	5,025	244,126	6,214	38,778	37,745	27,035	31,292	27,497	94,461	691,988	
1977	10,957	211,269	10,932	44,259	35,174	25,331	35,167	31,162	92,231	862,746	
CACM											
1972	42,092	103,906	1,514	1,042	3,387	3,739	58	18	83	12,638	
1973	44,884	142,321	1,704	1,378	4,469	5,058	131	3	104	19,371	
1974	108,077	113,450	1,904	2,375	7,165	5,554	37	19	107	27,160	
1975	130,678	105,565	2,557	1,744	7,232	9,412	7	57	142	29,342	
1976	179,318	129,433	5,272	3,493	11,732	10,093	11	111	234	33,947	
1977	126,226	126,198	5,052	5,135	7,178	14,022	21	111	238	59,002	
EC (6)											
1972	421	70,495	8,929	31,990	17,154	6,744	7,463	9,720	49,451	314,972	
1973	2	121,427	7,543	33,395	23,019	6,603	9,647	9,001	101,623	409,308	
1974	0	99,426	7,164	42,848	38,467	8,056	13,338	19,629	102,362	418,739	
1975	15	106,870	4,634	34,205	33,391	13,681	9,035	11,401	61,518	452,239	
1976	5,005	91,931	4,346	37,410	33,082	22,703	8,860	12,767	60,282	579,664	
1977	10,430	59,545	7,076	42,878	29,704	21,471	10,065	14,686	60,764	755,680	

CONTINUED--

TABLE 12--U.S. AGRICULTURAL IMPORTS: MAJOR COUNTRIES OF ORIGIN, QUANTITY BY COMMODITY GROUP, CALENDAR YEARS 1972-77

COUNTRY AND YEAR ENDING DEC 31	SELECTED COMPLEMENTARY PRODUCTS					SELECTED SUPPLEMENTARY PRODUCTS				
	COFFEE, GREEN	RUBBER, CRUDE	COCOA BEANS	SAHARAS, FRESH	TEA	SUGAR, CANE, SECT	FEATS AND PRODUCTS	OILSEEDS AND OILNUTS	VEGETABLE OILS AND WAXES	TOBACCO, UNMFD.
	METRIC TONS	METRIC TONS	METRIC TONS	METRIC TONS	THOUSAND POUNDS	METRIC TONS	THOUSAND POUNDS	METRIC TONS	METRIC TONS	THOUSAND POUNDS
JORDO										
1972	1,245,413	611,829	286,689	1,891,895	151,495	4,787,862	2,812,600	302,746	652,606	252,183
1973	1,311,220	654,099	252,024	1,906,660	174,648	4,778,181	1,974,513	278,703	654,614	281,398
1974	1,154,873	692,262	224,621	1,966,259	174,327	5,238,501	1,634,491	123,670	617,434	309,859
1975	1,217,319	667,145	236,765	1,910,459	159,287	3,481,146	1,694,327	91,055	987,651	328,785
1976	1,187,278	724,351	219,158	2,109,977	181,304	4,122,842	1,864,165	133,104	1,089,182	325,241
1977	866,467	805,139	174,903	2,116,787	203,012	5,248,491	1,741,197	140,118	866,606	327,990
(01) BRAZIL										
1972	369,130	405	62,045	0	1,906	568,701	48,237	248	48,743	14,284
1973	277,603	371	38,388	0	4,114	500,106	46,410	7	42,792	19,404
1974	163,524	0	53,129	0	5,960	788,184	39,702	30	77,607	15,467
1975	224,272	320	74,461	1,140	1,526	201,530	35,174	576	33,399	18,662
1976	185,491	225	59,452	0	4,801	0	73,298	0	45,050	27,554
1977	147,163	145	26,271	0	5,177	503,129	58,809	3,825	49,688	33,398
(02) MEXICO										
1972	64,178	278	12,257	2,486	0	584,623	91,760	11,127	1,751	5,292
1973	98,475	0	8,869	2,147	0	569,289	71,791	11,154	1,233	10,605
1974	79,433	0	1,894	3,707	0	485,944	42,930	9,610	1,645	70,538
1975	99,717	0	0	4,769	0	34,508	30,317	8,857	1,102	14,546
1976	112,122	0	3,724	16,552	0	117	53,997	15,346	1,246	11,550
1977	64,381	0	3,713	18,237	0	108	60,701	23,699	4,149	14,327
(03) CANADA										
1972	0	227	0	0	5,766	0	134,343	53,655	995	5,462
1973	16	0	287	13	6,181	0	129,115	39,594	1,663	1,900
1974	0	0	0	0	5,487	0	94,199	51,532	2,869	2,640
1975	69	377	0	1	5,210	26,342	63,343	45,151	3,938	4,148
1976	0	3,675	34	179	5,820	27,323	117,610	77,295	5,606	5,868
1977	14	3,457	0	19	5,541	96,122	112,889	75,689	4,440	3,325
(04) INDUSIA										
1972	44,608	209,596	0	0	21,743	0	382	0	69,432	2,586
1973	37,664	267,660	0	0	29,384	0	305	6	68,030	4,730
1974	56,491	314,342	78	0	29,406	0	473	8	61,299	6,299
1975	45,893	325,724	133	0	28,354	0	6	3	43,302	5,024
1976	64,921	352,945	0	0	25,480	0	43	21	28,025	5,519
1977	51,581	402,492	122	0	32,406	0	100	34	35,656	5,309
(05) COLOMB										
1972	162,658	0	0	77,487	0	73,807	943	105	20	6,959
1973	172,706	0	0	73,332	0	68,697	141	86	35	7,398
1974	185,384	3	166	108,395	0	96,124	16	41	23	4,514
1975	204,025	0	10	142,132	0	125,774	17	71	5	6,168
1976	161,264	0	210	111,275	0	101,954	0	113	15	3,403
1977	117,057	0	0	105,522	0	12,574	0	112	18	4,153
(06) PHIL P										
1972	554	690	0	1	0	1,183,511	0	209,157	310,046	19,082
1973	321	1,435	0	0	0	1,433,482	2	198,803	327,267	16,226
1974	0	1,468	0	0	0	1,283,107	0	27,021	242,503	24,860
1975	0	240	0	0	0	376,439	0	380	381,428	19,215
1976	2,638	519	0	0	0	438,168	4	483	544,019	16,796
1977	376	580	0	19	0	1,177,720	15	708	446,139	14,139
(07) AUSTRAL										
1972	0	0	1,899	0	3	201,835	749,978	357	25	1
1973	15	0	152	0	3	226,942	720,817	996	0	10
1974	0	0	25	1,480	5	231,247	524,075	203	22	0
1975	0	0	0	0	30	454,293	688,377	1,949	0	0
1976	0	0	0	0	2	369,311	684,491	891	42	1
1977	0	0	0	0	39	425,167	650,889	2,765	91	0
(08) DOM REP										
1972	24,038	0	32,128	1,157	0	672,409	14,269	2	0	8,180
1973	30,495	0	22,895	1,144	0	687,917	16,155	23	0	10,145
1974	22,480	0	25,750	53	0	727,112	14,342	472	0	8,859
1975	20,178	0	22,773	62	0	686,724	8,613	1,265	10	12,241
1976	33,043	0	23,887	135	1	839,055	14,677	3,179	0	10,721
1977	35,070	0	24,224	14,481	0	861,845	2,169	5,945	0	19,039
(09) GUATHAL										
1972	41,917	0	334	163,879	0	63,546	36,978	6,017	0	0
1973	66,661	0	374	170,122	0	48,476	39,855	7,515	0	122
1974	65,780	0	731	236,480	0	93,359	30,068	7,900	0	451
1975	52,465	0	517	204,606	0	54,785	34,053	4,494	0	1,412
1976	44,923	0	514	234,255	0	289,425	34,279	10,272	7	1,565
1977	49,938	0	2,341	214,673	0	291,814	33,529	5,957	0	3,288
(10) MALAYSA										
1972	3,956	224,540	288	0	294	0	2	22	126,296	0
1973	1,827	233,811	584	0	3	0	0	20	130,238	0
1974	2,333	220,640	598	0	49	0	0	49	154,995	0
1975	30	200,564	483	0	213	0	0	29	417,860	0
1976	70	217,645	1,988	0	19	0	0	35	365,951	0
1977	248	219,814	346	0	28	0	5	32	269,318	1

CONTINUED--

TABLE 12--U.S. AGRICULTURAL IMPORTS: MAJOR COUNTRIES OF ORIGIN, QUANTITY BY COMMODITY GROUP, CALENDAR YEARS 1972-77--CONTINUED

COUNTRY AND YEAR ENDING DEC 31	SELECTED COMPLEMENTARY PRODUCTS					SELECTED SUPPLEMENTARY PRODUCTS				
	COFFEE, GREEN METRIC TONS	RUBBER, CRUDE METRIC TONS	COCOA BEANS METRIC TONS	BANANAS, FRESH METRIC TONS	TEA THOUSAND POUNDS	SUGAR, CANE, BEET METRIC TONS	MEATS AND PRODUCTS THOUSAND POUNDS	OILSEEDS AND OILNUTS METRIC TONS	VEGETABLE OILS AND WAXES METRIC TONS	TOBACCO, UNMFD. THOUSAND POUNDS
(11) SALVADOR										
1972	23,475	3	0	6	0	53,392	7,356	475	0	0
1973	62,437	0	0	0	0	48,513	9,376	813	0	0
1974	66,662	0	0	0	0	62,585	12,852	724	0	1
1975	61,107	0	35	916	0	93,235	5,623	1,143	0	184
1976	62,692	0	54	0	0	117,608	10,877	1,297	0	239
1977	62,222	3	41	0	0	125,575	3,736	949	18	432
(12) NETHERLANDS										
1972	0	2	0	0	7,574	3,184	75,716	1,498	7,909	4,792
1973	114	0	357	0	11,352	1	94,001	920	10,021	3,465
1974	36	0	30	0	14,200	0	79,195	713	9,015	3,454
1975	345	0	19	0	5,252	0	70,674	4,449	17,011	2,749
1976	537	0	3	0	2,920	1,212	55,039	1,276	10,957	3,227
1977	0	0	36	0	4,619	0	34,561	835	8,616	2,650
(13) IVY COST										
1972	58,615	697	35,183	0	0	0	0	0	0	0
1973	69,105	677	33,254	0	0	0	0	0	0	0
1974	44,918	991	13,891	0	0	0	0	503	2,768	0
1975	57,933	956	33,943	0	0	0	0	0	5,475	0
1976	79,762	1,548	19,121	0	0	0	0	0	0	9
1977	40,391	290	38,635	0	0	0	0	0	0	0
(14) NEW ZEALAND										
1972	0	0	239	0	0	0	207,797	1	0	0
1973	0	0	19	0	0	0	314,149	2	0	0
1974	0	0	0	0	0	0	274,124	14	0	0
1975	0	0	0	0	0	0	296,937	0	0	0
1976	0	0	0	0	0	0	298,400	0	0	0
1977	0	0	0	0	0	0	289,613	1	0	0
(15) ECUADOR										
1972	29,417	0	17,073	289,971	664	78,199	67	0	0	143
1973	26,143	0	9,518	339,091	1,418	79,626	97	0	0	146
1974	30,694	0	20,758	476,730	1,927	59,205	257	0	0	137
1975	41,617	0	10,499	430,703	1,442	38,315	161	0	0	180
1976	46,009	0	10,280	391,313	1,996	33,045	130	0	18	124
1977	30,274	2	3,720	441,265	1,812	42,252	197	0	276	129
(16) FRANCE										
1972	1,973	0	0	0	7	0	1,382	53	138	284
1973	2,312	0	0	0	8	0	1,551	58	865	284
1974	793	0	0	0	7	0	1,399	50	1,874	20
1975	1,134	0	0	0	3	0	1,089	40	1,226	17
1976	821	2	0	0	9	13,431	1,411	53	694	129
1977	336	0	0	0	19	26,158	1,394	179	293	21
(17) CUBA										
1972	17,610	0	5,130	538,019	0	73,930	50,573	0	0	128
1973	17,097	0	2,586	432,303	0	82,460	47,912	0	0	315
1974	16,091	0	4,665	385,682	0	74,462	60,184	0	0	315
1975	11,514	0	2,778	630,997	0	47,201	60,575	16	0	147
1976	10,751	0	3,289	695,648	0	59,114	56,038	73	1	158
1977	16,319	0	4,498	556,027	0	84,261	56,062	249	9	2,049
(18) UGANDA										
1972	53,919	0	0	0	2,983	0	0	0	0	0
1973	56,285	0	0	0	2,204	0	0	0	0	0
1974	56,517	0	0	0	1,305	0	0	0	0	0
1975	57,502	0	0	0	1,382	0	0	0	0	0
1976	56,458	0	0	0	301	0	0	0	0	0
1977	57,980	0	0	0	225	0	0	0	0	0
(19) DENMARK										
1972	0	0	0	0	0	8	172,126	530	1,150	726
1973	0	0	0	0	0	0	155,171	86	896	776
1974	0	0	0	0	0	0	136,442	133	834	1,024
1975	0	0	0	0	44	1	181,046	629	127	969
1976	0	0	0	0	0	0	98,049	1,292	524	1,474
1977	0	0	0	0	0	2,630	100,434	406	578	1,669
(20) ITALY										
1972	43	0	0	0	0	0	335	347	11,654	546
1973	217	0	0	0	0	0	450	395	9,678	2,222
1974	30	0	0	0	0	0	262	242	10,399	3,673
1975	0	0	0	0	0	0	433	195	9,472	16,515
1976	0	258	0	0	0	0	418	211	12,820	26,412
1977	60	752	0	16	0	0	297	212	10,699	25,337
(21) FR GERM										
1972	404	0	0	0	179	0	2,205	681	2,490	31
1973	1,698	0	0	0	178	1	2,875	775	4,755	83
1974	764	0	0	0	470	0	2,220	902	5,142	39
1975	2,008	0	0	0	442	13	1,107	1,242	2,123	339
1976	396	25	2	0	234	829	1,695	531	2,471	233
1977	565	0	100	0	374	17,105	1,498	474	2,770	258

CONTINUED--

TABLE 12--U.S. AGRICULTURAL IMPORTS: MAJOR COUNTRIES OF ORIGIN, QUANTITY BY COMMODITY GROUP, CALENDAR YEARS 1972-77--CONTINUED

COUNTRY AND YEAR ENDING DEC 31	SELECTED COMPLEMENTARY PRODUCTS					SELECTED SUPPLEMENTARY PRODUCTS				
	COFFEE, GREEN METRIC TONS	RUBBER, CRUDE METRIC TONS	COCOA BEANS METRIC TONS	BANANAS, FRESH METRIC TONS	TEA THOUSAND POUNDS	SUGAR, CANE, BEET METRIC TONS	MEATS AND PRODUCTS THOUSAND POUNDS	OILSEEDS AND OILNUTS METRIC TONS	VEGETABLE OILS AND WAXES METRIC TONS	TOBACCO, UNMFD. THOUSAND POUNDS
(22) ARGENT										
1972	210	0	0	0	4,174	61,388	94,490	1,897	4,370	3,544
1973	0	0	0	0	2,424	91,728	82,546	1,682	5,955	6,781
1974	10	0	0	0	3,865	94,687	89,311	1,776	6,377	9,839
1975	0	0	0	0	3,889	99,905	56,324	1,667	6,839	10,484
1976	0	0	0	0	4,674	86,665	95,164	1,394	5,412	9,143
1977	0	0	0	0	10,782	264,284	80,620	1,845	4,117	10,291
(23) HONGKONG										
1972	9,652	0	38	608,063	0	12,001	36,933	129	0	1,362
1973	15,281	0	46	660,499	0	4,429	42,721	240	5	1,694
1974	10,713	0	72	536,720	0	11,576	29,604	89	8	1,918
1975	24,033	0	52	262,629	0	5,366	35,543	114	0	2,832
1976	19,062	0	242	485,370	0	6,688	40,829	525	0	4,007
1977	13,118	0	268	512,068	0	24,992	43,117	358	0	3,349
(24) PERU										
1972	30,547	0	0	0	0	447,993	0	0	0	760
1973	28,583	0	0	0	0	344,161	0	0	0	1,102
1974	17,162	0	0	0	0	441,215	0	0	0	1,403
1975	31,827	0	0	0	86	173,236	0	0	0	1,986
1976	25,925	0	411	0	0	317,745	0	0	0	551
1977	27,666	1	1,355	2,530	229	253,268	0	0	0	516
(25) INDIA										
1972	6,355	404	0	0	16,787	87,884	2,688	162	2,163	14
1973	14,463	308	0	0	28,132	58,953	3,330	285	10,210	29
1974	6,416	1,447	23	0	16,524	74,483	3,729	155	4,236	105
1975	15,452	0	0	0	15,012	148,394	1,514	229	2,362	580
1976	11,815	0	35	0	17,545	169,311	3,976	376	12,302	453
1977	9,490	200	0	0	27,154	30	2,622	87	8,909	1,783
(26) SPAIN										
1972	0	0	0	0	0	0	6	848	12,768	0
1973	0	0	0	0	0	0	1	836	13,772	0
1974	0	0	0	0	0	0	298	817	9,101	0
1975	0	0	0	0	0	0	219	1,277	9,126	3
1976	0	0	0	0	0	0	274	1,558	13,350	37
1977	0	0	0	0	7	0	104	1,111	10,503	0
(27) CHINA										
1972	0	0	0	0	8,226	85,865	1	615	2	31
1973	0	0	0	0	7,094	50,442	4	621	5	208
1974	0	0	0	0	7,214	80,149	36	534	11	8
1975	0	0	0	0	8,857	139,134	236	624	816	179
1976	0	0	0	0	10,596	77,106	263	1,565	229	0
1977	0	0	0	0	12,485	76,000	438	1,864	3	316
(28) TURKEY										
1972	0	0	0	0	1,055	0	25	615	0	106,451
1973	0	0	0	0	1,367	0	18	573	350	122,106
1974	0	0	0	0	2,343	0	82	467	743	119,330
1975	0	0	0	0	227	0	100	270	7	117,171
1976	0	0	0	0	0	0	126	537	0	99,319
1977	0	0	0	0	0	0	150	389	16	93,885
(29) POLAND										
1972	0	0	0	0	0	0	66,822	377	1,022	19
1973	0	0	0	0	0	0	62,034	182	0	30
1974	0	0	0	0	0	0	64,817	224	2,444	10
1975	0	0	0	0	0	0	84,378	52	770	79
1976	0	0	0	0	0	0	84,078	190	1,990	31
1977	0	0	0	0	0	0	75,117	0	3,293	2
(30) NICARAGUA										
1972	6,672	0	184	41,429	0	57,432	59,379	3,111	0	1,077
1973	8,819	0	132	96,240	0	59,083	55,849	3,206	0	1,210
1974	3,956	0	495	106,295	0	51,720	33,288	2,076	0	1,115
1975	4,252	0	234	121,246	0	58,700	47,853	3,065	0	2,550
1976	9,286	0	1,997	111,143	0	137,978	49,914	2,914	0	2,037
1977	7,161	0	230	104,108	0	117,095	52,208	1,939	0	2,060
(31) THAILAND										
1972	0	28,981	0	0	232	16,801	0	9	0	497
1973	0	26,306	0	0	0	17,030	0	32	17	554
1974	0	19,576	0	0	1	19,310	2	120	0	1,626
1975	0	13,842	0	0	15	111,624	0	43	0	527
1976	0	49,778	0	0	0	62,453	0	255	0	1,590
1977	0	76,609	0	0	57	0	0	187	0	3,347
(32) ZAIRE										
1972	13,081	8,577	0	0	638	0	0	0	13,716	0
1973	18,458	4,374	0	0	1,177	0	0	0	2,741	0
1974	14,783	3,716	3	0	639	0	0	0	3,897	0
1975	17,855	2,519	0	0	950	0	0	0	1,525	0
1976	12,938	2,649	0	0	798	0	0	0	423	0
1977	18,343	894	0	0	658	0	0	0	0	0

CONTINUED--

TABLE 12--U.S. AGRICULTURAL IMPORTS: MAJOR COUNTRIES OF ORIGIN: QUANTITY BY COMMODITY GROUP, CALENDAR YEARS 1972-77--CONTINUED

COUNTRY AND YEAR ENDING DEC 31	SELECTED COMPLEMENTARY PRODUCTS					SELECTED SUPPLEMENTARY PRODUCTS				
	COFFEE, GREEN	RUBBER, CRUDE	COCOA BEANS	BANANAS, FRESH	TEA	SUGAR, CANE, REET	MEATS AND PRODUCTS	GILSEEDS AND OLIVETS	VEGETABLE OILS AND WAXES	TOBACCO, UNKFD.
	METRIC TONS	METRIC TONS	METRIC TONS	METRIC TONS	THOUSAND POUNDS	METRIC TONS	THOUSAND POUNDS	METRIC TONS	METRIC TONS	THOUSAND POUNDS
(33) U KING										
1972	0	75	0	0	916	12,055	262	646	275	198
1973	0	0	0	0	007	4,457	357	196	1,318	265
1974	0	11	0	0	977	0	2,045	1,320	1,935	327
1975	0	0	0	0	1,092	105	911	236	410	408
1976	0	0	0	0	993	46	337	341	2,711	1,190
1977	0	13	0	0	1,922	11	542	310	1,776	215
(34) ETHIOP										
1972	57,991	0	0	0	0	0	0	1,153	0	0
1973	63,691	0	0	0	0	0	0	369	0	0
1974	30,326	0	0	0	0	0	0	5,757	0	0
1975	31,961	0	0	0	0	0	0	3,992	0	0
1976	42,175	0	0	0	0	0	0	225	0	0
1977	17,287	0	0	0	0	0	0	0	0	0
(35) KENYA										
1972	8,780	0	0	0	14,612	1	31	186	0	0
1973	7,099	0	0	0	18,623	0	12	103	0	0
1974	11,614	0	0	0	17,398	0	0	0	0	0
1975	13,908	0	0	0	18,437	0	0	0	0	0
1976	13,930	0	0	0	23,561	0	14	0	0	0
1977	12,722	0	0	0	20,877	1	0	0	0	0
(36) YUGOSLV										
1972	0	0	0	0	0	0	15,132	0	0	15,547
1973	0	0	0	0	0	0	19,172	98	0	16,471
1974	0	0	0	0	0	0	19,821	184	0	16,671
1975	0	0	56	0	0	0	26,701	100	0	13,791
1976	0	0	0	0	0	0	36,595	129	0	17,075
1977	0	0	0	0	0	0	34,515	270	0	13,796
(37) GHANA										
1972	228	0	90,158	0	0	0	0	0	5	0
1973	504	0	68,360	0	0	0	0	1	0	0
1974	18	0	56,187	0	0	0	0	12	0	2
1975	762	0	46,234	0	0	0	0	15	5	0
1976	0	0	48,625	0	0	0	0	12	0	0
1977	76	0	33,988	0	0	0	0	0	0	0
(38) JAPAN										
1972	0	0	0	0	3,876	0	1,536	4,020	3,028	2
1973	0	0	0	0	4,536	0	1,440	4,029	1,494	50
1974	0	0	0	0	4,249	0	1,396	4,591	4,334	151
1975	0	0	0	0	3,843	0	1,218	4,433	7,465	2
1976	0	0	0	0	7,120	0	981	6,963	2,338	2
1977	0	0	0	0	7,447	1	858	5,927	2,864	7
(39) IRAN										
1972	0	0	0	0	0	0	0	0	0	0
1973	0	0	0	0	0	0	0	55	0	0
1974	0	0	0	0	0	0	0	71	0	139
1975	0	0	0	0	0	0	0	0	0	0
1976	0	0	0	0	0	0	0	0	0	0
1977	0	0	0	0	0	0	0	0	0	0
(40) MALAGAS										
1972	17,696	2,106	25	0	4	11,482	0	0	0	0
1973	19,347	0	30	0	0	0	0	0	0	0
1974	22,115	0	0	0	0	11,472	0	0	0	0
1975	19,119	0	0	0	0	19,263	0	0	0	0
1976	23,545	0	0	0	0	11,583	0	0	0	0
1977	12,742	0	0	0	0	10,500	0	0	0	0
(41) TANZANIA										
1972	14,181	51	0	0	779	0	0	0	0	0
1973	14,843	35	0	0	573	0	0	0	0	0
1974	9,781	0	0	0	1,930	0	0	25	0	0
1975	16,594	102	0	0	1,354	0	0	0	0	0
1976	13,553	0	0	0	1,135	0	8	0	0	0
1977	12,962	0	0	0	971	0	0	0	0	0
(42) PANAMA										
1972	342	0	620	165,631	0	36,441	5,012	0	0	0
1973	476	0	432	122,385	0	45,459	2,127	0	0	4
1974	0	0	406	126,229	0	57,289	2,986	0	0	0
1975	1,813	0	247	108,594	0	86,825	3,003	1	0	230
1976	5,060	0	493	57,052	0	86,174	6,949	0	0	41
1977	4,645	0	491	142,691	0	115,116	3,120	64	0	644
(43) LIBERIA										
1972	3,464	69,890	0	0	0	0	0	0	3,232	0
1973	4,069	66,895	0	0	0	0	0	0	4,769	0
1974	1,775	65,137	0	0	0	0	0	0	3,726	0
1975	2,808	71,826	0	0	0	0	0	0	2,916	0
1976	3,051	68,552	860	0	0	0	0	0	1,559	0
1977	3,625	65,249	564	0	0	0	0	0	6	0

CONTINUED--

TABLE 12--U.S. AGRICULTURAL IMPORTS: MAJOR COUNTRIES OF ORIGIN, QUANTITY BY COMMODITY GROUP, CALENDAR YEARS 1972-77--CONTINUED

COUNTRY AND YEAR ENDING DEC 31	SELECTED COMPLEMENTARY PRODUCTS					SELECTED SUPPLEMENTARY PRODUCTS				
	COFFEE, GREEN	RUBBER, CRUDE	COCOA BEANS	BANANAS, FRESH	TEA	SUGAR, CANE, REEF	MEATS AND PRODUCTS	OILSEEDS AND OILNUTS	VEGETABLE OILS AND WAXES	TOBACCO, UNFED.
	METRIC TONS	METRIC TONS	METRIC TONS	METRIC TONS	THOUSAND POUNDS	METRIC TONS	THOUSAND POUNDS	METRIC TONS	METRIC TONS	THOUSAND POUNDS
(44) NEV GUI										
1972	8,242	0	4,321	0	325	0	0	0	0	0
1973	13,742	0	6,570	0	225	0	0	0	0	0
1974	10,258	0	12,379	0	199	0	14	0	0	0
1975	19,740	0	11,551	0	374	0	0	0	3,036	0
1976	14,454	0	12,644	0	1,322	0	0	0	0	0
1977	9,345	0	7,219	0	489	0	0	0	528	0
(45) CHINA P										
1972	0	0	0	0	837	0	110	533	4	0
1973	43	0	0	0	1,279	0	591	177	2,411	13
1974	0	0	0	0	7,734	1	549	216	561	520
1975	28	0	0	0	4,608	18	1,761	321	3,171	1,542
1976	73	0	0	0	6,716	22	474	253	4,912	180
1977	67	0	0	0	9,295	15	575	302	23	53
(46) REP SAF										
1972	0	102	551	0	115	50,203	0	491	3	49
1973	50	396	1,011	0	177	64,113	0	347	16	63
1974	325	0	0	0	159	52,291	73	274	614	0
1975	4	189	504	0	75	129,887	0	276	1,437	9
1976	276	0	0	0	605	85,924	0	495	229	0
1977	319	45	0	0	288	243,019	0	375	14	0
(47) NIGERIA										
1972	250	8,873	15,314	0	16	0	0	5	5	5
1973	356	7,335	46,060	0	0	0	0	0	605	33
1974	72	14,009	22,389	0	0	0	0	0	5,762	34
1975	508	5,967	15,474	0	0	0	0	0	5,722	46
1976	397	430	43,113	0	0	0	0	0	0	28
1977	0	771	20,747	0	1	0	0	0	0	37
(48) MOZAMBIQ										
1972	0	0	0	0	4,581	0	0	0	0	801
1973	0	0	0	0	6,882	0	0	0	0	574
1974	0	0	0	0	6,874	7,612	1	0	0	1,477
1975	0	0	0	0	6,039	13,089	0	0	0	717
1976	0	0	0	0	4,488	28,425	0	11	0	1,125
1977	15	0	0	0	5,135	97,981	0	0	0	334
(49) VENEZ										
1972	14,566	0	3,360	1,852	0	57,077	39	229	0	0
1973	10,450	0	3,698	2,816	0	47,522	2	263	0	0
1974	14,745	0	4,932	1,781	0	0	0	296	0	3,353
1975	10,927	0	6,358	2,594	0	175	0	725	0	5,116
1976	17,269	0	2,828	1,000	0	0	0	75	0	580
1977	9,326	0	1,837	1,000	0	0	0	56	0	225
(50) SPI LVA										
1972	0	7,854	0	0	42,900	0	0	0	3	0
1973	0	6,303	0	0	43,477	0	0	0	0	0
1974	0	5,956	0	0	43,154	0	0	0	0	16
1975	0	5,460	0	0	40,375	0	30	0	1,215	8
1976	320	4,632	80	0	46,495	0	0	7	3,500	8
1977	0	4,358	0	0	35,676	0	29	1	5,058	12
LSAIA										
1972	679,194	683	94,767	1,379,990	4,744	1,878,488	245,059	13,704	39,756	34,466
1973	619,766	371	89,473	417,180	9,855	1,777,830	216,767	13,190	51,873	50,191
1974	491,662	63	99,478	592,611	11,751	1,975,860	177,962	11,753	48,563	59,520
1975	615,114	320	91,318	591,138	4,944	682,286	129,215	11,900	44,109	61,591
1976	550,301	225	77,630	518,024	11,471	587,757	231,023	16,928	55,413	36,630
1977	417,364	148	36,907	568,809	17,993	1,125,190	286,522	29,548	63,492	69,741
LC (1)										
1972	2,420	77	1	0	4,688	19,794	283,381	3,774	23,725	7,002
1973	4,415	0	362	0	12,365	5,408	276,677	2,581	27,872	7,284
1974	1,571	11	31	0	15,675	0	266,370	3,237	29,399	9,084
1975	3,487	0	17	0	6,847	119	182,257	6,890	23,622	21,772
1976	1,774	285	2	0	4,174	15,193	162,416	4,133	30,424	32,903
1977	984	765	134	16	4,954	47,340	139,958	2,573	24,991	37,276
CAC										
1972	99,512	0	5,686	1,351,390	0	260,301	191,220	9,732	0	2,567
1973	170,695	0	3,138	1,359,164	0	242,961	195,713	11,774	0	3,340
1974	163,202	0	5,873	1,265,177	0	293,683	165,996	11,589	0	3,600
1975	153,371	0	3,616	1,227,394	0	259,247	183,646	8,434	0	7,125
1976	146,714	0	6,294	1,526,410	0	619,413	191,937	15,991	0	7,975
1977	148,754	0	7,379	1,546,876	0	644,737	186,658	9,452	18	11,178
FC (2)										
1972	2,426	2	1	0	7,761	3,154	79,724	2,543	22,215	5,726
1973	4,415	0	362	0	11,538	2	98,908	2,170	25,609	6,056
1974	1,571	0	33	0	14,677	0	83,325	1,433	26,465	7,240
1975	3,487	0	19	0	5,696	13	73,314	4,952	22,914	19,983
1976	1,774	285	2	0	3,163	16,147	58,932	2,378	27,040	30,035
1977	980	752	136	16	7,003	44,739	38,734	1,714	22,419	28,325

CONTINUED--

Table 13--U.S. agricultural imports by principal sources, calendar years 1976 and 1977

Country	Competitive		Noncompetitive		Total 1/		Change 1977 1976	1976 rank	1977 rank
	1976	1977	1976	1977	1976	1977			
-- Million dollars --									
Brazil	174	287	792	1,098	966	1,385	+43	1	1
Mexico	409	582	302	431	711	1,013	+42	2	2
Canada	556	607	44	65	600	672	+12	3	3
Indonesia	13	23	393	605	406	628	+55	7	4
Colombia	64	49	406	567	470	617	+31	6	5
Philippines	483	583	14	15	497	599	+21	5	6
Australia	573	518	1	1	574	519	-10	4	7
Dominican Republic	265	206	135	266	400	472	+18	8	8
Guatemala	126	107	132	245	258	352	+36	12	9
Malaysia	137	132	177	201	314	332	+6	9	10
El Salvador	49	29	156	290	205	319	+56	17	11
Netherlands	228	215	43	102	271	317	+17	11	12
Ivory Coast	1	2	242	310	242	312	+29	14	13
New Zealand	26	292	15	16	281	309	+10	10	14
Ecuador	14	13	219	280	233	293	+26	16	15
France	189	217	54	69	242	286	+18	13	16
Costa Rica	60	64	133	191	193	255	+32	18	17
Uganda	1/	1/	106	247	106	247	+133	30	18
Denmark	221	221	17	18	237	239	+1	15	19
Italy	173	194	5	5	178	199	+12	20	20
Federal Republic of Germany	124	155	25	42	149	197	+32	25	21
Argentina	150	180	5	10	155	190	+23	23	22
Honduras	41	45	112	140	153	185	+21	24	23
Peru	109	55	61	124	178	183	+8	22	24
India	124	62	67	120	191	181	-5	19	25
Other	1,736	1,846	1,049	1,311	2,788	3,157	14		
Total	6,285	6,684	4,705	6,774	10,990	13,458	+22		

1/ Less than \$500,000.

2/ Totals may not add due to rounding.

U.S. FARM IMPORTS UP SLIGHTLY DURING OCTOBER 1977 AND MAY 1978

During October 1977 to May 1978, U.S. agricultural imports were valued at \$9.4 billion, 3 percent higher than a year earlier. Price inflation generally caused value gains in imports of cocoa beans, cocoa powder, chocolate preparations, dairy products, cattle, meat and meat products, poultry and poultry products, fruits, vegetables, tobacco, and wines. Value declines occurred chiefly in imports of green coffee, soluble and roasted coffee, vegetable oils, and sugar.

Imports of noncompetitive products were valued at \$4.6 billion, 4 percent lower than the previous 8-month period, mainly due to a decline in coffee imports. The value of green coffee imports dropped by 16 percent, accounting for 27 percent of all farm imports during October 1977 to May 1978, compared with 33 percent a year earlier. Unit import prices of green coffee increased by only 2 percent, mainly during the first few months of the fiscal year. From January to May 1977, unit import values of green coffee fell by 13 percent from \$1.86 per pound to \$1.61 per pound.

During the 8-month period, Colombia was the leading green coffee supplier, although it provided a slightly lower volume than a year earlier and about the same value due to rising prices. Among other leading suppliers, there were value declines in imports from Brazil, Mexico, El Salvador, Uganda, and the Ivory Coast and increases from Central American countries. Coffee imports from Brazil, the leading supplier in many previous years--fell from 188,000 metric tons or one-fourth of all coffee imports to 73,000 metric tons or about one-tenth of the total during October 1977 to May 1978. Several Latin American countries have been reducing their coffee exports in order to bolster falling world coffee prices.

Imports of competitive products were valued at \$4.8 billion during October-May 1977/78, 12 percent higher than a year earlier. Among principal items, there was a 17-percent rise in value imports of meat and meat products (mainly beef and veal). In June 1978, to help stem rising domestic beef prices and increase supplies, the Administration announced a 200-million pound increase in quotas on U.S. imports of meat subject to the Meat Import Law (primarily fresh and frozen beef and veal). The quota previously set for 1978 was 1.3 billion pounds. Last year 1.2 billion pounds of meat subject to the Law entered the country. Australia and New Zealand will supply the bulk of the additional meat to be imported. During October 1977 to May 1978, unit import prices of beef and veal increased 5 percent from a year ago.

The value of sugar imports declined by 6 percent as higher import fees and duties imposed since January have discouraged trade. However, sugar imports in May 1978, valued at \$60 million, were over four times the record low of April and also higher than the values imported during January-May 1978.

As of June 1978, 50 nations had signed the ISA and over half of these had fully ratified it. The United States has not ratified it.

Table 14--U.S. agricultural imports: Value by commodity,
October-May 1976/77 and 1977/78, and May 1977 and 1978

Commodity	October-May			May		
	1976/77	1977/78	Change	1977	1978	Change
	Million dollars		Percent	Million dollars		Percent
Complementary						
Bananas, fresh	204	215	+5	27	35	+30
Cocoa and chocolate:						
Cocoa beans	330	419	+27	70	56	-20
Cocoa butter	67	54	-19	8	10	+25
Cocoa cake, powder, and chocolate	169	421	+149	21	49	+133
Coffee:						
Coffee, green or crude	2,976	2,500	-16	388	286	-26
Coffee, soluble	199	122	-39	36	20	-44
Drugs, crude	82	101	+23	8	12	+50
Essential oils	50	49	-2	7	6	-14
Fibers, unmanufactured	19	18	-5	3	2	-33
Rubber, crude:						
Rubber, crude, dry form	366	402	+10	36	62	+72
Rubber, latex	36	39	+8	5	4	-20
Silk, raw	2	3	+50	1/	1	---
Spices	87	89	+2	13	14	+8
Tea, crude	103	80	-22	25	14	-44
Wool, carpet	18	1	-94	4	1/	---
Other complementary products	91	81	-9	13	12	-8
Total complementary products	4,799	4,596	-4	664	583	-12
Supplementary						
Animals and animal products:						
Cattle and calves	137	186	+36	18	21	+17
Dairy products and eggs	205	219	+7	21	22	+5
Hides and skins, including furskins	144	173	+20	23	24	+4
Meats and meat products, excluding poultry:	857	1,006	+17	111	155	+40
Beef and veal	538	657	+22	71	112	+58
Pork	291	315	+8	35	38	+9
Other meats and meat products	28	34	+21	5	5	---
Sausage casings	27	29	+7	4	5	+25
Wool, apparel	44	48	+9	8	7	-12
Other animals and animal products	130	182	+40	16	27	+69
Total animals and animal products	1,544	1,843	+19	201	261	+30
Cotton, raw, excluding linters	11	1	-91	1	1/	---
Feeds and fodders	45	44	-2	4	5	+25
Fruits and preparations	241	315	+31	45	59	+31
Grains and preparations	106	119	+12	15	18	+20
Nuts and preparations	124	109	-12	15	15	---
Oilseeds, oilnuts, and products:						
Coconut oil	161	147	-9	24	25	+4
Palm and palm kernel oil	111	73	-34	9	10	+11
Olive oil, edible	23	24	+4	2	3	+50
Other oilseeds and products	119	92	-23	15	15	---
Seeds, cut flowers, & nursery stk., excl. oilseeds	82	100	+22	9	11	+22
Sugar and molasses:						
Sugar, cane or beet	576	544	-6	83	60	-28
Molasses, inedible	65	45	-31	8	9	+13
Tobacco, unmanufactured, incl. bulk smoking	191	237	+24	18	34	+11
Vegetables and preparations	454	592	+30	81	77	-5
Wines and malt beverages:						
Wines	234	288	+23	31	52	+68
Malt beverages	98	118	+20	16	22	+38
Other supplementary vegetable products	106	113	+7	14	18	+29
Total supplementary products	4,291	4,804	+12	591	694	+17
Total agricultural imports	9,091	9,400	+3	1,256	1,277	+2

1/ Less than \$500,000.

Table 15--U.S. agricultural imports: Value by months, October 1968 to May 1978 (Million dollars)

Months	1968/69 1/	1969/70 1/	1970/71	1971/72	1972/73	1973/74	1974/75	1975/76	1976/77 2/	1977/78 2/
October	396.0	469.1	480.3	302.5	573.6	712.2	740.9	828.6	811.4	855.1
November	419.4	411.2	442.9	298.2	547.7	862.5	837.3	804.9	971.7	814.5
December	419.8	481.8	522.3	540.2	550.2	778.6	965.6	768.3	1,095.6	1,284.7
October-December ...	1,235.2	1,362.1	1,445.5	1,140.9	1,671.5	2,353.3	2,543.8	2,401.8	2,878.7	2,954.3
January	208.6	491.0	506.6	575.6	648.9	786.9	810.9	817.5	1,139.3	1,246.7
February	315.6	457.5	419.7	591.6	615.3	819.4	693.9	768.6	1,127.2	1,222.2
March	474.8	523.9	499.6	506.6	658.9	984.2	749.0	960.3	1,300.4	1,393.7
January-March	999.0	1,472.4	1,425.9	1,673.8	1,923.1	2,590.5	2,253.8	2,546.4	3,566.9	3,862.6
October-March	2,234.2	2,834.5	2,871.4	2,814.7	3,594.6	4,943.8	4,797.6	4,948.2	6,445.6	6,816.9
April	487.9	514.5	554.4	489.5	696.5	877.8	761.9	895.7	1,402.3	1,309.1
May	438.1	443.5	477.9	529.0	786.5	890.1	688.4	847.6	1,256.8	1,277.0
June	430.0	499.4	529.8	520.6	664.4	841.7	827.3	1,020.1	1,240.1	
April-June	1,356.0	1,457.4	1,562.1	1,539.1	2,147.4	2,609.6	2,277.6	2,763.4	3,900.8	
July	434.0	461.7	489.0	471.6	635.0	897.9	762.1	957.9	1,014.8	
August	407.7	463.8	555.1	563.7	720.4	856.1	687.7	931.6	1,006.2	
September	398.6	469.0	650.5	547.1	639.8	751.1	945.3	913.7	1,016.2	
July-September	1,240.3	1,394.5	1,694.6	1,582.4	1,995.2	2,503.1	2,395.1	2,803.2	3,037.2	
April-September ...	2,596.3	2,851.9	3,256.7	3,121.5	4,142.6	5,112.7	4,672.7	5,566.6	6,938.0	
October-September ^{3/}	4,830.5	5,686.4	6,128.1	5,936.2	7,737.2	10,056.5	9,470.3	10,514.8	13,383.6	
Monthly average ..	402.5	473.9	510.7	494.7	644.8	838.0	789.2	876.2	1,115.3	

1/ Monthly totals for July-Dec. 1969 do not include furskins.

2/ Preliminary. Oct. 1976 data excludes coconut oil imports.

3/ Totals may not add due to rounding.

Table 16 --U.S. imports of meat under Public Law 88-482 1/:
Quantity and value by country, January-May 1977,
1978, and May 1977 and 1978

Country	January-May		May	
	1977	1978	1977	1978
-- Metric tons --				
Australia	95,979	159,579	20,942	33,809
New Zealand	46,414	51,208	13,414	12,336
Canada	20,476	15,309	4,069	2,249
CACM:				
Costa Rica	19,100	11,329	1,884	2,063
El Salvador	913	1,714	109	627
Guatemala	6,012	5,165	933	573
Honduras	9,484	7,304	997	1,782
Nicaragua	10,925	11,531	1,104	2,489
Dominican Republic	978	14	68	0
Haiti	198	189	50	33
Ireland	0	0	0	0
Mexico	12,227	13,162	2,392	2,648
Panama	1,032	220	91	179
Belize	0	0	0	0
United Kingdom-No. Ireland	18	0	0	0
Total	223,756	276,724	46,053	58,788
-- 1,000 dollars --				
Australia	124,310	217,751	27,431	52,335
New Zealand	58,867	73,392	16,784	19,945
Canada	27,473	26,278	5,346	4,391
CACM:				
Costa Rica	27,644	18,752	2,716	3,920
El Salvador	1,396	3,378	158	1,341
Guatemala	9,682	9,186	1,448	1,134
Honduras	13,333	12,765	1,450	3,458
Nicaragua	15,969	21,347	1,684	5,319
Dominican Republic	1,340	27	89	0
Haiti	324	352	90	70
Ireland	0	0	0	0
Mexico	17,350	21,876	3,489	4,921
Panama	1,386	367	121	296
Belize	0	0	0	0
United Kingdom-No. Ireland	28	0	0	0
Total	299,102	405,471	60,806	97,130

1/ P.L. 88-482 (1964) provides for import quotas on fresh, chilled, or frozen beef, veal, mutton, and goat meat. Fresh, chilled, or frozen boneless beef accounted for more than 90 percent of the import volume in 1969-77.

TABLE 17--U.S. AGRICULTURAL IMPORTS: QUANTITY AND VALUE BY COMMODITY

COMMODITY	UNIT	OCTOBER-MAY				MAY			
		QUANTITY		VALUE		QUANTITY		VALUE	
		76/77	77/78 1/	76/77	77/78 1/	1977	1978 1/	1977	1978 1/
		1,000 DOL.		1,000 DOL.		1,000 DOL.		1,000 DOL.	
ALL COMMODITIES	---	---	---	9,128,184	16,792,990	--	--	11,185,500	14,321,000
NONAGRICULTURAL COMMODITIES	---	---	---	37,529	13,925,561	--	--	9,929,822	13,044,040
AGRICULTURAL COMMODITIES	---	---	---	9,090,651	9,400,449	--	--	1,255,672	76,960
COMPLEMENTARY	---	---	---	4,799,318	4,596,080	--	--	664,229	582,958
BANANAS, FRESH	MT	1,389,640	1,468,178	204,030	214,966	184,488	224,632	26,700	34,745
PLANTAINS, FRESH	MT	42,711	42,355	5,817	7,819	5,238	6,592	848	1,236
BANANAS, PLANTAINS, DRIED OR PREPARED	MT	10,288	15,231	3,253	4,623	2,216	2,112	739	679
COFFEE, GREEN	MT	786,452	649,224	2,976,878	2,500,321	73,412	88,715	388,427	286,836
COFFEE, SOLUBLE, EXTRACTS	MT	22,788	10,820	198,604	122,059	3,051	2,233	36,200	19,605
COFFEE, ROASTED OR GROUND	MT	16,558	14,891	73,784	52,284	2,010	1,342	11,165	5,416
COCOA BEANS	MT	151,019	124,909	329,521	419,143	25,527	16,799	70,008	56,169
COCOA BUTTER	MT	13,240	12,260	66,983	54,253	1,506	2,508	7,990	10,416
COCOA, POWDER & CAKE	MT	53,742	51,732	94,274	235,956	5,413	6,851	13,401	29,722
CHOCOLATE PREPARATIONS	MT	32,263	48,293	74,399	184,966	2,802	5,505	7,727	19,537
DRUGS, HERBS, ROOTS, LEAVES, ETC	MT	27,655	36,911	81,851	170,687	1,405	4,248	7,688	12,192
ESSENTIAL OILS	MT	25,415	30,783	49,785	49,074	5,917	2,834	6,717	6,075
FIBERS, EX COTTON, JUTE	MT	41,243	37,026	19,216	17,819	5,727	4,732	2,635	2,487
RUBBER, AND ALLIED GUMS:									
RUBBER, DRY FORM	MT	469,048	482,971	366,165	401,798	45,298	73,437	35,959	61,943
RUBBER, LATEX	MT	40,361	41,450	35,598	38,587	5,483	3,747	4,813	3,859
ALLIED GUMS	MT	1,633	1,635	3,343	3,978	179	307	432	843
SILK, RAW	MT	133	136	2,201	2,693	4	28	75	615
SPICES	MT	47,686	41,384	86,683	89,261	5,595	5,742	13,263	13,245
PEPPER, BLACK, UNGROUND	MT	19,553	14,463	36,793	32,363	2,207	2,236	5,138	4,989
VANILLA BEANS	MT	1,017	792	16,729	15,844	253	174	4,417	3,742
OTHER	MT	27,031	26,129	33,161	41,054	3,135	3,332	3,708	5,114
TEA, CRUDF OR PREPARED	MT	70,193	45,938	102,783	80,492	12,404	7,948	24,722	14,150
WOOL, UNMANUFACTURED, FREE	MT	7,359	564	18,178	1,400	1,421	12	3,798	30
OTHER	---	---	---	6,776	13,793	--	--	925	3,359
SUPPLEMENTARY	---	---	---	4,291,333	4,804,368	--	--	591,443	694,002
ANIMAL AND ANIMAL PRODUCTS	---	---	---	1,544,133	1,842,729	--	--	201,930	260,842
ANIMALS, LIVE	---	---	---	174,140	242,496	--	--	20,866	29,484
CATTLE, DUTIABLE	NO	863,414	1,071,324	131,668	182,190	109,297	126,952	17,145	20,302
CATTLE FOR BREEDING, FREE	NO	5,843	4,558	5,137	3,740	594	1,072	397	836
HORSES	NO	5,438	7,612	33,667	49,331	758	1,145	2,897	6,619
SWINE	NO	24,179	49,532	2,956	6,097	2,772	15,318	303	1,648
OTHER	---	---	---	717	1,138	--	--	86	80
DAIRY PRODUCTS	---	---	---	222,721	216,405	--	--	20,795	20,876
CHEESE	MT	66,434	67,692	157,352	158,727	5,156	5,247	13,726	16,314
BLUE MOLD, INCLUDING ROGUEFORT	MT	1,831	1,768	6,296	6,257	141	119	439	380
CHEDDAR	MT	4,153	3,824	6,346	6,300	22	706	64	1,365
EDAM AND GOUDA	MT	2,567	2,782	7,126	7,949	193	317	556	950
EMMENTHALER OR SWISS, INC GRUYERE	MT	21,439	23,444	51,721	59,118	2,146	2,626	5,507	7,105

CONTINUED

TABLE 17--U.S. AGRICULTURAL IMPORTS: QUANTITY AND VALUE BY COMMODITY--CONTINUED

COMMODITY	UNIT	OCTOBER-MAY				MAY			
		QUANTITY		VALUE		QUANTITY		VALUE	
		76/77	77/78 1/	76/77	77/78 1/	1977	1978 1/	1977	1978 1/
		1,000 DOL.		1,000 DOL.		1,000 DOL.		1,000 DOL.	
ROMANO,REGGIANO,PARMESANO	MT	3,580	3,616	8,212	9,912	293	329	724	884
PECORINO AND SHEEPSMILK	MT	5,907	5,357	19,379	17,119	734	594	2,549	1,726
OTHER	MT	26,932	26,806	51,258	52,071	1,627	1,563	3,688	4,174
CASEIN AND MIXTURES	MT	42,496	41,864	43,539	48,370	5,872	3,292	6,091	3,922
NONFAT DRY MILK	MT	887	548	558	285	45	45	18	30
OTHER	---	---	---	8,273	9,024	--	--	959	613
HIDES AND SKINS, INCLUDING FURSKINS	---	---	---	144,323	173,356	--	--	23,156	24,096
CALF AND KIP SKINS	MT	186	335	308	786	8	63	6	147
CATTLE HIDES, WHOLE	MT	15,190	13,435	11,282	10,958	1,639	941	1,412	1,011
GOAT AND KID SKINS	MT	652	741	2,529	2,494	98	75	317	311
SHEEP AND LAMB SKINS	MT	10,065	11,977	35,622	46,896	2,500	1,959	9,850	8,847
FURSKINS	---	---	---	85,655	105,894	--	--	10,940	12,852
OTHER	---	---	---	4,927	6,328	--	--	631	929
MEAT AND MEAT PRODUCTS	MT	506,884	578,165	857,136	1,006,305	66,775	82,151	110,719	154,925
MEATS-P.L.88-482	MT	342,572	416,946	447,259	579,353	46,064	58,787	60,815	97,129
BEEF AND VEAL	MT	396,254	462,476	537,801	657,397	52,023	67,332	71,345	112,001
CANNED	MT	33,119	28,626	56,044	46,734	2,940	4,905	4,784	8,158
FRESH OR FROZEN	MT	347,279	419,548	452,384	582,351	46,273	59,129	61,060	97,518
PREPARED OR PRESERVED	MT	15,857	14,302	29,373	28,312	2,810	3,296	5,460	6,325
MUTTON, GOAT, AND LAMB	MT	7,939	9,705	12,152	16,212	1,821	1,188	2,773	2,109
PORK	MT	55,262	97,949	291,169	314,576	12,227	12,671	35,193	38,416
FRESH OR FROZEN	MT	7,551	13,055	10,664	18,856	1,353	2,435	1,693	3,467
HAMS AND SHOULDERS,CND,COOKED	MT	80,227	78,195	264,025	278,346	10,174	9,343	32,139	32,753
OTHER	MT	7,484	6,699	16,486	17,374	700	893	1,360	2,197
OTHER, INC EDIBLE OFFALS, GAME	MT	7,429	8,035	16,014	18,120	704	961	1,408	2,398
POULTRY AND POULTRY PRODUCTS	---	---	---	45,254	66,432	--	--	7,534	8,636
BABY CHICKS	MND	1,820	2,215	1,591	1,985	208	371	179	489
EGGS IN SHELL	MDZ	3,598	5,181	2,343	2,281	649	3,119	458	664
FEATHERS AND DOWNS, CRUDE, SORTED	MT	6,010	4,391	38,780	59,059	700	498	6,643	7,131
POULTRY MEAT	MT	114	263	1,373	1,721	13	70	165	272
OTHER	---	---	---	1,166	1,386	--	--	89	80
OTHER ANIMAL PRODUCTS	---	---	---	120,558	137,736	--	--	17,957	22,823
BEEFWAX	MT	775	848	2,409	3,323	113	116	421	515
BONES, HOOPS, AND HORNS	---	---	---	1,897	2,977	--	--	468	451
BRISTLES, CRUDE OR PREPARED	MT	1,161	456	8,377	3,345	65	146	474	1,168
FATS, OILS, AND GREASES	MT	6,522	5,869	3,042	3,365	579	1,078	345	648
GELATIN	---	---	---	19,746	28,568	--	--	2,714	4,680
HAIR, UNMANUFACTURED	MT	1,059	1,086	3,582	4,089	158	110	701	592
OSSEIN	MT	3,871	5,662	5,076	8,497	307	867	391	1,316
SAUSAGE CASINGS	---	---	---	26,573	29,154	--	--	3,938	5,350
WOOL,UNMANUFACTURED,EX FREE	MT	16,691	16,224	43,721	47,717	2,883	2,400	7,841	6,772
OTHER	---	---	---	6,136	6,700	--	--	726	1,331
VEGETABLE PRODUCTS	---	---	---	2,747,200	2,961,639	--	--	390,413	433,160
COTTON, UNMANUFACTURED	MT	15,469	8,047	13,647	3,594	3,057	1,825	1,620	725
COTTON, RA	MT	6,566	454	11,459	1,020	355	193	1,676	229
LINTERS	MT	8,913	7,593	2,188	2,575	2,702	1,722	544	496

CONTINUED

TABLE 17--U.S. AGRICULTURAL IMPORTS: QUANTITY AND VALUE BY COMMODITY--CONTINUED

COMMODITY	UNIT	OCTOBER-MAY				MAY					
		QUANTITY		VALUE		QUANTITY		VALUE			
		76/77	77/78 1/	76/77	77/78 1/	1977	1978 1/	1977	1978 1/		
		1,000 DOL.		1,000 DOL.		1,000 DOL.		1,000 DOL.			
FRUITS AND PREPARATIONS				240,524	315,461			44,841	59,301		
APPLES, FRESH	MT	31,417	44,490	9,876	16,493	5,052	9,973	1,682	4,215		
APPLES, PREPARED OR PRESERVED	MT	4,164	1,856	2,178	1,213	546	169	476	259		
APRICOTS	MT	1,848	1,479	3,024	2,994	187	257	428	474		
BERRIES:											
BLUEBERRIES, FRESH OR FROZEN	MT	1,107	3,980	1,365	6,714	115	365	141	643		
STRAWBERRIES, FRESH	MT	11,954	14,241	5,247	7,343	21	18	10	15		
STRAWBERRIES, FROZEN	MT	29,824	31,242	17,689	15,771	5,104	6,479	2,936	3,256		
OTHER	MT	10,943	4,292	6,008	2,728	1,010	871	704	448		
CANDIED OR GLACE FRUITS	MT	2,114	2,291	2,782	3,189	231	201	337	266		
CITRUS:											
GRAPEFRUIT, FRESH	MT	6,851	2,813	2,301	844	357	5	164	1		
LIMES, FRESH	MT	3,886	7,374	1,329	1,964	593	908	288	249		
ORANGES, CANNED	MT	25,296	26,801	17,243	22,066	4,536	3,965	3,317	3,170		
ORANGES, FRESH	MT	39,999	29,255	10,725	7,644	1,110	1,629	336	341		
OTHER	MT	389	4,713	178	2,333	57	1,107	23	653		
DATES	MT	16,706	16,518	8,455	9,755	65	135	51	129		
FIGS	MT	3,242	3,174	2,948	3,083	5	20	5	24		
FRUIT JUICES:											
APPLE AND PEAR	HCL	576,802	801,027	9,898	16,649	109,029	319,093	2,999	6,728		
GRAPE	HCL	12,471	27,734	283	771	517	4,239	18	149		
ORANGE, CONCENTRATED	HCL	702,973	2,113,344	6,574	43,227	113,834	276,559	1,099	6,464		
PINEAPPLE	HCL	4,239,079	6,140,560	4,197	8,169	923,113	1,302,826	944	1,796		
OTHER	HCL	692,913	705,438	4,012	4,940	50,259	43,301	387	365		
FRUIT PEEL, PASTE AND PULP	MT	13,152	12,305	7,587	7,708	1,087	1,836	634	1,108		
GRAPES, FRESH	MT	21,425	24,461	13,128	16,375	6,261	4,648	4,125	3,087		
JAMS AND JELLIES	MT	2,642	2,682	2,949	2,969	267	567	307	491		
MANGOES, FRESH OR PREPARED	MT	2,793	4,318	1,584	2,680	1,125	2,314	616	1,347		
MELONS, FRESH	MT	141,012	192,638	26,170	34,233	71,624	71,370	13,340	13,689		
PEARS, FRESH	MT	2,564	3,921	908	1,634	1,175	1,866	475	788		
PINEAPPLES, FRESH				4,644	5,386			740	887		
PINEAPPLES, CANNED	MT	103,885	105,213	49,240	54,149	12,896	13,228	6,030	6,497		
PINEAPPLES, PREPARED, EXC CANNED	MT	1,449	1,457	826	705	259	352	127	159		
PRUNES, PLUMS	MT	1,869	2,166	1,687	2,170	164	87	138	172		
RAISINS, CURRANTS	MT	8,617	707	9,218	654	821	2	790	2		
OTHER				6,272	8,908			1,175	1,429		
NUTS AND PREPARATIONS				124,480	108,860			15,223	15,414		
BRAZIL	MT	4,409	4,354	6,537	8,559	446	1,090	744	1,707		
CASHEWS	MT	28,377	13,413	64,423	43,810	2,415	2,377	6,899	6,438		
CHESTNUTS	MT	5,001	4,634	4,017	5,629	4	16	10	32		
COCONUTS, IN SHELL	MNO	15,301	14,343	2,463	2,227	1,152	1,112	193	179		
COCONUT MEAT, FRESH OR PREPARED	MT	31,877	29,879	17,853	24,870	3,701	4,159	2,643	3,467		
FILBERTS	MT	4,201	1,773	6,468	3,312	564	448	970	884		
PECANS	MT	1,794	354	3,774	801	6	9	26	33		
PISTACHE	MT	5,063	5,287	15,438	17,146	1,050	658	3,405	2,339		
OTHER				3,507	2,506			332	337		
GRAINS AND PREPARATIONS				105,569	118,876			14,987	18,111		
BARLEY	MT	85,263	62,002	13,630	6,698	10,852	4,828	1,588	490		
BARLEY AND OTHER MALT	MT	20,297	22,919	4,992	4,667	4,692	4,288	1,126	830		
CORN, EXC SEED	MT	32,423	43,830	4,266	4,971	11,134	3,400	1,362	502		
OATS	MT	18,265	14,936	2,019	1,381	4,791	1,380	527	144		
RICE	MT	1,230	1,560	509	659	136	57	56	50		
WHEAT, EXC, SEED	MT	23,587	22	2,313	7	11,326	0	1,026	0		

CONTINUED

TABLE 17--U.S. AGRICULTURAL IMPORTS: QUANTITY AND VALUE BY COMMODITY--CONTINUED

COMMODITY	UNIT	OCTOBER-MAY				MAY			
		QUANTITY		VALUE		QUANTITY		VALUE	
		76/77	77/78 1/	76/77	77/78 1/	1977	1978 1/	1977	1978 1/
		1,000 OOL.	1,000 OOL.	1,000 OOL.	1,000 OOL.	1,000 OOL.	1,000 OOL.	1,000 OOL.	1,000 OOL.
WHEAT FLOUR	MT	424	207	104	85	73	44	8	16
WHEAT GLUTEN	MT	16,392	14,616	15,825	13,708	1,789	1,570	1,773	1,375
BISCUITS, CAKES, WAFERS ETC	MT	25,349	27,059	32,220	43,329	3,415	4,007	5,058	6,405
BREAD CRUMBS	MT	7,742	9,182	4,569	5,508	680	1,688	383	1,021
BREAD, YEAST-LEAVENED	MT	1,164	1,729	1,028	1,892	137	166	134	212
MACARONI, SPAGHETTI, ETC	MT	18,521	20,399	13,950	15,300	2,088	3,015	1,626	2,343
OTHER	---	---	---	4,144	20,671	---	---	320	4,723
OILSEEDS AND PRODUCTS	---	---	---	413,680	335,827	---	---	49,586	53,436
OIL CAKE AND MEAL	MT	14,777	5,123	2,197	988	1,945	902	404	129
OILSEEDS AND OILNUTS	MT	121,421	60,449	64,371	34,000	19,380	10,352	8,647	4,569
FLAXSEED	MT	44,724	6,518	13,171	1,061	5,063	2,618	1,504	423
MUSTARD SEED	MT	24,582	23,578	8,970	6,572	3,540	3,476	1,329	1,125
POPPY SEED	MT	2,255	1,583	3,191	1,320	374	346	538	213
SESAME SEED	MT	22,820	21,327	15,627	16,693	3,627	3,469	2,241	2,580
SUNFLOWER SEED	MT	1,943	2,449	791	586	519	272	181	71
OTHER	MT	25,100	7,994	22,621	7,769	6,257	171	2,853	156
VEGETABLE OILS AND WAXES	MT	699,267	693,500	347,111	300,839	66,062	75,898	40,534	48,737
CARNAUBA WAX	MT	1,656	1,929	3,251	3,574	125	159	219	301
CASTOR OIL	MT	35,213	108,560	27,585	29,788	2,597	4,583	1,719	4,136
COCONUT OIL	MT	362,024	301,745	160,921	146,851	40,542	44,599	23,706	25,394
OLIVE OIL, EDIBLE	MT	17,433	18,481	22,852	23,902	1,621	2,032	2,289	2,756
PALM OIL	MT	217,372	118,619	87,761	51,474	14,318	13,495	6,750	5,690
PALM KERNEL OIL	MT	42,593	35,565	22,913	21,119	3,151	6,236	2,060	3,925
RAPESEED OIL	MT	5,049	3,260	2,658	2,079	973	598	565	448
SESAME OIL	MT	1,222	1,017	2,343	2,146	114	182	228	386
TUNG OIL	MT	8,166	5,653	8,836	10,965	1,294	1,543	1,670	3,233
OTHER	MT	8,509	8,671	7,999	8,941	1,327	2,471	1,328	2,465
SUGAR AND RELATED PRODUCTS	---	---	---	700,951	647,923	---	---	98,756	78,041
SUGAR, CANE OR BEET	MT	2,790,429	2,729,170	576,287	544,040	383,256	271,952	82,576	59,569
MOLASSES, INEDIBLE	HCL	9,719,884	8,217,698	64,673	44,877	1,180,742	1,501,789	8,471	8,821
MAPLE SUGAR AND SIRUP	MT	3,072	3,297	4,772	5,866	661	867	958	1,552
CONFECTIONERY PRODUCTS	MT	30,820	25,246	38,005	35,209	3,729	3,811	4,650	5,098
HONEY	MT	13,643	20,305	9,226	15,570	2,230	2,778	1,322	2,172
OTHER	---	---	---	7,987	6,361	---	---	779	830
VEGETABLES AND PREPARATIONS	---	---	---	454,336	591,751	---	---	81,240	76,634
FRESH OR FROZEN:	---	---	---	---	---	---	---	---	---
ASPARAGUS, EX FROZEN	MT	3,046	2,244	2,540	2,438	4	3	2	1
BEANS	MT	7,373	10,056	2,219	7,373	464	641	315	450
BROCCOLI, CAULIFLOWER, OKRA, SLC, FRZ	MT	10,495	13,618	4,861	6,197	292	370	134	176
CABBAGE	MT	17,216	5,905	2,416	621	1,205	1,568	224	169
CARROTS	MT	28,839	21,249	4,361	2,888	196	39	39	5
CUCUMBERS	MT	104,232	132,066	15,485	34,665	3,225	3,699	1,186	1,231
DASHEENS	MT	7,875	7,849	2,246	2,895	608	694	162	221
EGGPLANT	MT	13,806	17,309	2,953	6,041	1,162	1,931	544	1,083
ENDIVE	MT	615	632	1,164	1,189	78	47	146	80
GARLIC	MT	4,864	7,189	4,307	5,539	984	2,384	677	1,502
LETTUCE	MT	347	601	147	312	1	4	1	4
OKRA	MT	3,965	5,503	1,012	1,311	673	491	215	163
ONIONS	MT	59,963	55,997	11,165	12,602	7,071	4,629	1,674	1,590
PEAS	MT	5,436	6,873	3,180	4,995	256	449	234	470
PEPPERS	MT	49,790	61,981	18,850	29,320	4,207	3,347	3,809	2,602
POTATOES, WHITE OR IRISH	MT	24,599	40,154	2,337	4,077	2,254	6,084	218	633
SQUASH	MT	28,221	33,651	4,176	16,118	1,785	2,289	370	718
TOMATOES	MT	323,504	349,029	129,954	148,317	59,167	54,660	39,937	24,333
TURNIPS OR PUTABAGAS	MT	33,004	30,480	5,070	3,622	1,226	1,367	222	187
OTHER	---	---	---	7,889	11,938	---	---	1,055	1,714

CONTINUED

TABLE 17--U.S. AGRICULTURAL IMPORTS: QUANTITY AND VALUE BY COMMODITY--CONTINUED

COMMODITY	UNIT	OCTOBER-MAY				MAY				
		QUANTITY		VALUE		QUANTITY		VALUE		
		76/77	77/78 1/	76/77	77/78 1/	1977	1978 1/	1977	1978 1/	
		1,000 DOL.		1,000 DOL.		1,000 DOL.		1,000 DOL.		
DRIED:										
BEANS, INCLUDING MUNG	MT	11,302	5,368	5,562	3,325	1,501	601	763	337	
CHICKPEAS	MT	5,013	5,718	2,917	3,847	559	335	420	244	
MUSHROOMS	MT	421	285	3,588	4,126	31	33	389	700	
PEAS, EXCEPT CHICKPEAS	MT	3,673	4,481	1,476	1,585	969	374	337	191	
OTHER	---	---	---	6,810	11,045	--	--	1,031	1,737	
PREPARED OR PRESERVED:										
ARTICHOKES	MT	2,987	2,737	2,809	3,845	250	291	299	406	
ASPARAGUS	MT	2,339	2,582	2,601	3,729	81	109	95	152	
BEAN CAKE, CURD	MT	783	820	1,098	1,188	79	145	116	185	
CASSAVA, FLOUR, STARCH, TAPIOCA	MT	28,582	21,788	5,638	4,119	3,033	3,464	643	602	
HOPS, INCLUDING EXTRACTS	MT	4,539	4,665	15,184	12,433	0	74	2	297	
MUSHROOMS	MT	16,479	26,859	39,401	63,818	2,691	4,494	6,824	11,321	
OLIVES, IN BRINE	HCL	3,967,854	5,074,460	50,416	47,119	502,411	407,451	6,983	5,907	
ONIONS	MT	2,341	2,514	2,655	2,513	298	504	372	499	
PALM HEARTS	MT	870	470	1,267	772	76	40	136	64	
PEAS, INCLUDING COWPEAS	MT	4,851	3,158	3,460	2,732	757	287	639	252	
PIMIENTOS	MT	3,988	2,806	5,042	3,947	354	442	467	617	
SOUPS AND SAUCES	MT	10,884	13,226	15,135	21,313	1,224	2,071	1,945	3,240	
STARCH, POTATO	MT	5,219	5,574	1,189	1,311	619	1,331	133	317	
TOMATOES	MT	47,818	44,172	20,445	20,825	5,666	6,053	2,470	3,308	
WATERCHESTNUTS	MT	8,351	5,774	5,706	4,031	1,699	1,257	1,342	842	
OTHER	---	---	---	34,607	71,670	--	--	4,671	8,682	
OTHER VEGETABLE PRODUCTS	---	---	---	694,014	835,348	--	--	84,162	131,500	
BROOMCORN	MT	7,151	7,175	7,657	8,102	658	898	568	1,087	
CUT FLOWERS	---	---	---	22,781	34,784	--	--	3,690	5,547	
ESSENTIAL OILS	MT	1,591	948	4,888	4,305	192	85	1,023	563	
FEEDS & FODDERS, EX OIL CAKE & MEAL	---	---	---	44,546	44,395	--	--	4,192	5,159	
FLAVORING EXTRACTS	---	---	---	10,372	14,295	--	--	995	1,960	
JUTE AND JUTE BUTTS, UNMANUFACTURED	MT	11,825	9,049	2,555	2,396	2,080	849	402	206	
MALT LIQUORS	HCL	18,769,183	21,201,239	98,328	117,877	2,985,930	3,799,532	15,774	22,233	
NURSERY & GREENHOUSE STOCK	---	---	---	26,813	29,947	--	--	2,300	2,586	
SEEDS, EXCEPT OILSEEDS	MT	37,604	52,903	32,807	35,565	3,603	7,247	3,048	3,334	
SPICES	MT	9,850	8,247	13,113	11,533	1,146	878	1,561	1,227	
TOBACCO, UNMANUFACTURED	MT	87,838	96,644	190,669	237,417	7,930	14,264	18,418	34,299	
TOBACCO LEAF, ORIENTAL	MT	47,424	49,476	129,781	152,127	4,198	6,637	11,521	20,411	
WINES	HCL	16,595,988	18,648,857	233,783	287,744	2,339,188	3,188,762	31,281	52,444	
WINES, STILL GRAPE, UNDER 14% ALCH	HCL	12,912,045	15,112,641	173,866	219,944	1,881,358	2,591,802	24,212	39,943	
MISC. VEGETABLE PRODUCTS	---	---	---	5,703	6,988	--	--	810	855	

1/ PRELIMINARY

Continued

TABLE 18--U.S. AGRICULTURAL IMPORTS: UNIT VALUES BY COMMODITY GROUP
DOLLARS PER UNIT

COMMODITY	UNIT	OCTOBER-MAY		MAY	
		76/77	77/78	1977	1978
ALL COMMODITIES	---	---	---	---	---
NONAGRICULTURAL COMMODITIES	---	---	---	---	---
AGRICULTURAL COMMODITIES	---	---	---	---	---
COMPLEMENTARY	---	---	---	---	---
BANANAS, FRESH	MT	146.822	146.467	144.729	154.676
PLANTAINS, FRESH	MT	136.188	184.604	161.826	187.575
BANANAS, PLANTAINS, DRIED OR PREPARED	MT	316.171	303.524	333.412	321.557
COFFEE, GREEN	MT	3,784.182	3,851.246	5,291.056	3,543.772
COFFEE, SOLUBLE, EXTRACTS	MT	8,715.395	11,493.272	11,864.837	8,779.678
COFFEE, ROASTED OR GROUND	MT	3,975.833	3,511.134	5,554.746	4,035.513
COCOA BEANS	MT	2,181.984	3,355.590	2,742.512	3,343.563
COCOA BUTTER	MT	5,059.164	4,425.208	5,395.679	4,153.182
COCOA, POWDER & CAKE	MT	1,754.117	4,561.120	2,475.623	4,338.323
CHOCOLATE PREPARATIONS	MT	2,306.005	3,830.079	2,757.687	3,548.872
DRUGS, HERBS, ROOTS, LEAVES, ETC	MT	2,959.388	2,727.823	5,471.695	2,869.960
ESSENTIAL OILS	MT	1,958.872	1,594.193	1,135.128	2,143.442
FIBERS, EX COTTON, JUTE	MT	465.962	481.253	460.126	525.517
RUBBER, AND ALLIED GUMS:					
RUBBER, DRY FORM	MT	780.656	831.929	793.839	843.488
RUBBER, LATEX	MT	881.983	933.337	877.789	1,029.891
ALLIED GUMS	MT	2,047.416	2,432.986	2,412.492	2,746.985
SILK, RAW	MT	16,551.150	19,511.377	18,753.500	21,968.036
SPICES	MT	1,820.837	2,156.895	2,370.596	2,411.229
PEPPER, BLACK, UNGROUND	MT	1,881.238	2,237.633	2,328.080	2,231.322
VANILLA BEANS	MT	16,449.171	20,004.592	17,460.237	21,504.270
OTHER	MT	1,226.767	1,571.220	1,182.766	1,534.903
TEA, CRUDE OR PREPARED	MT	1,464.296	1,752.189	1,993.040	1,780.338
WOOL, UNMANUFACTURED, FREE	MT	2,564.254	2,476.747	2,672.438	2,518.500
OTHER	---	---	---	---	---
SUPPLEMENTARY	---	---	---	---	---
ANIMAL AND ANIMAL PRODUCTS	---	---	---	---	---
ANIMALS, LIVE	---	---	---	---	---
CATTLE, DUTIABLE	NO	151.619	170.219	157.235	159.915
CATTLE FOR BREEDING, FREE	NO	873.194	820.505	667.722	779.541
HORSES	NO	6,190.993	6,480.688	4,091.997	5,780.438
SWINE	NO	122.153	123.088	109.300	107.561
OTHER	---	---	---	---	---
DAIRY PRODUCTS	---	---	---	---	---
CHEESE	---	---	---	---	---
BLUE FOLD, INCLUDING ROQUEFORT	MT	2,264.197	2,347.960	2,662.485	2,611.433
CHEDDAR	MT	3,401.463	3,539.169	3,112.752	3,189.504
EDAM AND GOUDA	MT	1,527.483	1,645.236	2,902.545	1,537.344
EMMENTHALER OR SWISS, INC GRUYERE	MT	2,776.090	2,857.245	2,882.466	3,097.174
	MT	2,416.431	2,521.682	2,566.380	2,705.585

Continued

TABLE 18--U.S. AGRICULTURAL IMPORTS: UNIT VALUES BY COMMODITY GROUP
DOLLARS PER UNIT --Continued

COMMODITY	UNIT	OCTOBER-MAY		MAY	
		76/77	77/78	1977	1978
ROMANO,REGGIANO,PARMESANO	MT	2,293.816	2,741.194	2,471.894	2,686.161
PECORINO AND SHEEPSMILK	MT	3,280.748	3,195.652	3,472.119	2,905.042
OTHER	MT	1,903.237	1,942.531	2,389.953	2,670.745
CASEIN AND MIXTURES	MT	1,024.551	1,155.401	1,037.274	1,191.495
NONFAT DRY MILK	MT	627.349	520.230	400.000	658.222
OTHER	---	---	---	---	---
HIDES AND SKINS, INCLUDING FURSKINS	---	---	---	---	---
CALF AND KIP SKINS	MT	1,655.688	2,345.242	798.375	2,327.444
CATTLE HIDES, WHOLE	MT	742.709	815.598	861.759	1,074.022
GOAT AND KID SKINS	MT	3,878.796	3,366.167	3,230.500	4,143.013
SHEEP AND LAMB SKINS	MT	3,539.206	3,915.493	3,940.059	4,516.145
FURSKINS	---	---	---	---	---
OTHER	---	---	---	---	---
MEAT AND MEAT PRODUCTS	MT	1,690.990	1,740.515	1,658.085	1,885.852
MEATS-P.L.88-482	MT	1,305.590	1,389.515	1,320.223	1,652.227
BEEF AND VEAL	MT	1,357.213	1,421.473	1,371.406	1,663.408
CANNED	MT	1,692.200	1,632.574	1,627.359	1,663.204
FRESH OR FROZEN	MT	1,302.656	1,388.043	1,319.989	1,649.242
PREPARED OR PRESERVED	MT	1,852.395	1,979.616	1,950.310	1,917.687
MUTTON, GOAT, AND LAMB	MT	1,530.642	1,670.460	1,522.811	1,775.601
PORK	MT	3,056.507	3,211.633	2,878.307	3,031.835
FRESH OR FROZEN	MT	1,412.273	1,444.322	1,251.390	1,423.783
HAMS AND SHOULDERS,CND,COOKED	MT	3,290.978	3,559.643	3,158.982	3,505.584
OTHER	MT	2,201.975	2,593.574	1,943.494	2,460.012
OTHER, INC EDIBLE OFFALS, GAME	MT	2,155.599	2,255.073	1,999.834	2,498.140
POULTRY AND POULTRY PRODUCTS	---	---	---	---	---
BABY CHICKS	MNO	874.418	896.279	858.413	1,318.388
EGGS IN SHELL	MDZ	651.189	440.230	706.299	213.012
FEATHERS AND DOWNS, CRUDE, SORTED	MT	6,448.321	13,449.971	9,490.513	14,318.604
POULTRY MEAT	MT	12,041.860	6,543.692	12,713.923	3,883.429
OTHER	---	---	---	---	---
OTHER ANIMAL PRODUCTS	---	---	---	---	---
BEESWAX	MT	3,107.908	3,918.322	3,725.593	4,438.991
BONES, HOOF, AND HORNS	---	---	---	---	---
BRISTLES, CRUDE OR PREPARED	MT	7,215.086	7,335.735	7,285.462	8,000.048
FATS, OILS, AND GREASES	MT	466.390	573.362	595.112	601.293
GELATIN	---	---	---	---	---
HAIR, UNMANUFACTURED	MT	3,382.006	3,765.562	4,437.063	5,379.655
OSSEIN	MT	1,311.320	1,500.686	1,272.378	1,518.027
SAUSAGE CASINGS	---	---	5,062.366	---	4,236.048
WOOL,UNMANUFACTURED,EX FREE	MT	2,633.632	2,941.133	2,719.866	2,821.462
OTHER	---	---	78,824.824	---	10,881.917
VEGETABLE PRODUCTS	---	---	---	---	---
COTTON, UNMANUFACTURED	MT	882.211	446.664	529.950	397.164
COTTON, RAW	MT	1,747.887	2,246.123	3,032.225	2,225.175
LINTERS	MT	245.459	339.071	201.191	287.823

Continued

TABLE 18--U.S. AGRICULTURAL IMPORTS: UNIT VALUES BY COMMODITY GROUP
DOLLARS PER UNIT--Continued

COMMODITY	UNIT	OCTOBER-MAY		MAY	
		76/77	77/78	1977	1978
FRUITS AND PREPARATIONS	---	---	---	---	---
APPLES, FRESH	MT	314.345	370.701	332.869	422.649
APPLES, PREPARED OR PRESERVED	MT	522.953	653.318	871.540	1,534.112
APRICOTS	MT	1,636.132	2,024.067	2,287.016	1,844.914
BERRIES:					
BLUEBERRIES, FRESH OR FROZEN	MT	1,232.792	1,687.020	1,280.664	1,762.003
STRAWBERRIES, FRESH	MT	438.905	515.650	461.714	837.556
STRAWBERRIES, FROZEN	MT	593.114	504.789	575.265	502.607
OTHER	MT	549.001	635.716	697.271	514.036
CANDIED OR GLACE FRUITS	MT	1,315.753	1,391.752	1,458.030	1,321.333
CITRUS:					
GRAPEFRUIT, FRESH	MT	335.961	300.178	458.246	190.000
LIMES, FRESH	MT	342.058	266.837	484.880	274.154
ORANGES, CANNED	MT	681.649	823.104	731.163	799.603
ORANGES, FRESH	MT	268.124	261.290	303.124	209.595
OTHER	MT	458.419	494.911	395.351	589.582
DATES	MT	506.113	590.570	790.046	957.474
FIGS	MT	909.338	971.410	1,058.000	1,198.050
FRUIT JUICES:					
APPLE AND PEAR	HCL	17.159	20.785	27.506	21.085
GRAPE	HCL	22.695	27.790	35.714	35.223
ORANGE, CONCENTRATED	HCL	9.352	20.455	9.656	23.371
PINEAPPLE	HCL	.990	1.330	1.023	1.378
OTHER	HCL	5.789	7.003	7.696	8.428
FRUIT PEEL, PASTE AND PULP	MT	576.876	626.412	583.327	603.415
GRAPES, FRESH	MT	612.764	669.438	658.903	664.243
JAMS AND JELLIES	MT	1,116.312	1,107.160	1,149.019	866.351
MANGOES, FRESH OR PREPARED	MT	567.162	620.697	547.680	582.318
MELONS, FRESH	MT	185.589	177.707	186.257	191.796
PEARS, FRESH	MT	354.065	416.767	404.036	422.095
PINEAPPLES, FRESH	---	---	---	---	---
PINEAPPLES, CANNED	MT	473.990	514.665	467.569	491.350
PINEAPPLES, PREPARED, EXC CANNED	MT	570.322	483.683	489.853	451.037
PRUNES, PLUMS	MT	902.648	1,001.789	841.091	1,977.483
RAISINS, CURRANTS	MT	1,070.671	925.675	962.116	1,100.000
OTHER	---	---	---	---	---
NUTS AND PREPARATIONS	---	---	---	---	---
BRAZIL	MT	1,485.579	1,965.715	1,668.105	1,566.225
CASHEWS	MT	2,270.257	3,266.221	2,856.813	2,708.267
CHESTNUTS	MT	803.191	1,214.756	2,537.750	1,970.750
COCONUTS, IN SHELL	MNO	160.563	155.265	167.556	160.989
COCONUT MEAT, FRESH OR PREPARED	MT	560.054	832.363	714.020	833.664
FILBERTS	MT	1,539.658	1,868.086	1,720.624	1,972.210
PECANS	MT	2,103.455	2,264.121	4,253.500	3,626.556
PISTACHE	MT	3,046.268	3,243.012	3,243.171	3,554.059
OTHER	---	---	---	---	---
GRAINS AND PREPARATIONS	---	---	---	---	---
BARLEY	MT	159.857	108.029	145.288	101.504
BARLEY AND OTHER MALT	MT	245.962	203.645	240.026	193.572
CORN, EXC SEED	MT	131.558	113.414	122.362	147.653
OATS	MT	110.543	92.481	109.971	104.532
RICE	MT	413.959	422.447	413.779	873.158
WHEAT, EXC, SEED	MT	98.058	328.545	90.570	---

Continued

TABLE 18.--U.S. AGRICULTURAL IMPORTS: UNIT VALUES BY COMMODITY GROUP
DOLLARS PER UNIT--Continued

COMMODITY	UNIT	OCTOBER-MAY		MAY	
		76/77	77/78	1977	1978
WHEAT FLOUR	MT	244.894	410.990	104.699	366.795
WHEAT GLUTEN	MT	965.382	938.231	991.326	875.862
BISCUITS, CAKES, WAFERS ETC	MT	1,507.742	1,601.288	1,480.983	1,598.332
BREAD CRUMBS	MT	590.179	599.820	563.146	605.015
BREAD, YEAST-LEAVENED	MT	883.326	1,094.430	976.438	1,274.367
MACARONI, SPAGHETTI, ETC	MT	753.206	750.022	778.940	777.239
OTHER	---	---	---	---	---
OILSEEDS AND PRODUCTS	MT	7,582.615	8,829.065	83,358.929	36,139.524
OIL CAKE AND MEAL	MT	148.702	192.778	207.581	143.275
OILSEEDS AND OILNUTS	MT	530.149	562.464	446.201	441.368
FLAXSEED	MT	299.485	162.732	297.139	161.725
MUSTARD SEED	MT	364.913	319.386	375.560	323.738
POPPY SEED	MT	1,415.098	833.657	1,437.741	614.601
SESAME SEED	MT	684.807	782.701	617.990	743.854
SUNFLOWER SEED	MT	407.949	239.228	348.987	260.474
OTHER	MT	901.219	971.870	455.999	914.632
VEGETABLE OILS AND WAXES	MT	496.393	498.491	613.581	642.144
CARNAUBA WAX	MT	1,962.891	1,852.811	1,752.264	1,893.484
CASTOR OIL	MT	783.445	274.396	661.884	902.414
COCONUT OIL	MT	444.509	486.673	584.732	569.380
OLIVE OIL, EDIBLE	MT	1,311.095	1,293.313	1,412.800	1,356.523
PALM OIL	MT	403.737	433.941	471.455	421.612
PALM KERNEL OIL	MT	537.963	593.817	653.662	630.065
PAPELLED OIL	MT	522.360	637.617	581.116	749.017
SESAME OIL	MT	1,916.972	2,110.618	2,000.026	2,119.698
TUNG OIL	MT	1,082.094	1,939.746	1,290.627	2,095.488
OTHER	MT	939.025	1,031.093	1,000.676	997.417
SUGAR AND RELATED PRODUCTS	---	---	---	---	---
SUGAR, CANE OR BEET	MT	296.523	199.343	215.458	219.042
MOLASSES, INEDIBLE	HCL	6.654	5.461	7.696	5.873
MAPLE SUGAR AND SIRUP	MT	1,553.524	1,779.150	1,448.885	1,790.125
CONFECTIONERY PRODUCTS	MT	1,233.122	1,394.635	1,246.994	1,337.611
HONEY	MT	676.258	766.806	592.796	781.948
OTHER	---	---	---	---	---
VEGETABLES AND PREPARATIONS	---	---	---	---	---
FRESH OR FROZEN:	---	---	---	---	---
ASPARAGUS, EX FROZEN	MT	833.848	1,046.546	421.000	288.000
BEANS	MT	301.083	733.231	678.841	701.846
BROCCOLI, CAULIFLOWER, OKRA, SLC, FRZ	MT	463.163	455.051	457.329	476.792
CABBAGE	MT	140.374	105.211	185.781	108.086
CARROTS	MT	151.232	135.918	198.332	119.436
CUCUMBERS	MT	148.563	262.479	367.719	332.814
DASHEDS	MT	285.157	368.900	267.128	318.961
EGGPLANT	MT	213.877	348.989	468.066	560.645
ENDIVE	MT	1,893.397	1,881.638	1,868.487	1,710.702
GARLIC	MT	885.576	770.527	687.977	630.083
LETTUCE	MT	424.487	519.576	983.000	994.750
OKRA	MT	255.159	238.155	319.198	331.914
ONIONS	MT	186.195	225.043	236.784	343.462
PEAS	MT	584.970	726.826	912.934	1,047.216
PEPPERS	MT	378.588	473.044	905.299	598.185
POTATOES, WHITE OR IRISH	MT	95.019	181.536	96.497	104.013
SQUASH	MT	147.964	478.968	207.400	313.863
TOMATOES	MT	401.787	424.941	674.989	445.176
TURNIPS OR RUTABAGAS	MT	153.622	118.821	141.438	137.050
OTHER	---	---	---	---	---

Continued

TABLE 18--U.S. AGRICULTURAL IMPORTS: UNIT VALUES BY COMMODITY GROUP
DOLLARS PER UNIT--Continued

COMMODITY	UNIT	OCTOBER-MAY		MAY	1978
		76/77	77/78		
DRIED:					
BEANS, INCLUDING MUNG	MT	492.115	619.363	598.518	561.401
CHICKPEAS	MT	581.979	672.731	751.413	727.940
MUSHROOMS	MT	8,521.563	14,478.186	12,533.968	21,200.788
PEAS, EXCEPT CHICKPEAS	MT	401.782	353.699	347.907	509.997
OTHER	---	---	---	---	---
PREPARED OR PRESERVED:					
ARTICHOKES	MT	940.387	1,404.714	1,195.676	1,394.474
ASPARAGUS	MT	1,111.934	1,444.337	1,167.185	1,398.165
BEAN CAKE, CURD	MT	1,391.535	1,448.582	1,472.861	1,276.676
CASSAVA, FLOUR, STARCH, TAPIOCA	MT	197.255	189.039	212.091	173.853
HOPS, INCLUDING EXTRACTS	MT	3,351.925	2,665.162	---	4,007.622
MUSHROOMS	MT	2,390.977	2,376.019	2,536.026	2,519.140
OLIVES, IN BRINE	HCL	12.706	9.286	13.899	14.497
ONIONS	MT	1,134.193	999.691	1,248.527	989.657
PALM HEARTS	MT	1,456.141	1,642.009	1,787.171	1,602.500
PEAS, INCLUDING COWPEAS	MT	713.174	865.231	844.263	878.512
PIMIENTOS	MT	1,264.325	1,406.731	1,319.952	1,396.966
SOUPS AND SAUCES	MT	1,390.586	1,611.452	1,588.832	1,564.282
STARCH, POTATO	MT	227.889	235.138	214.958	238.222
TOMATOES	MT	427.559	471.442	435.853	546.545
WATERCHESTNUTS	MT	802.964	698.148	790.062	669.486
OTHER	---	---	---	---	---
OTHER VEGETABLE PRODUCTS					
BROOMCORN	MT	1,070.759	1,129.221	1,015.251	1,210.548
CUT FLOWERS	---	---	---	---	---
ESSENTIAL OILS	MT	3,071.936	4,541.583	5,329.453	6,618.647
FEEDS & FODDERS, EX OIL CAKE & MEAL	---	---	---	---	---
FLAVORING EXTRACTS	---	---	---	---	---
JUTE AND JUTE BUTTS, UNMANUFACTURED	MT	216.035	264.819	200.892	242.589
MALT LIQUORS	HCL	5.239	5.560	5.283	5.851
NURSERY & GREENHOUSE STOCK	---	---	---	---	---
SEEDS, EXCEPT OILSEEDS	MT	872.431	672.265	845.962	460.044
SPICES	MT	1,331.258	1,398.413	1,362.246	1,397.457
TOBACCO, UNMANUFACTURED	MT	2,170.695	2,456.613	2,322.631	2,404.573
TOBACCO LEAF, ORIENTAL	MT	2,736.616	3,074.772	2,744.405	3,075.408
WINES	HCL	14.087	15.430	13.373	16.447
WINES, STILL GRAPE, UNDER 14% ALCH	HCL	13.465	14.554	12.869	15.411
MISC. VEGETABLE PRODUCTS	---	---	---	---	---

Continued

TABLE 19--U.S. AGRICULTURAL EXPORTS: QUANTITY AND VALUE BY COMMODITY AND COUNTRY

COMMODITY AND COUNTRY	UNIT	OCTOBER-MAY				MAY			
		QUANTITY		VALUE		QUANTITY		VALUE	
		76/77	77/78 1/	76/77	77/78 1/	1977	1978 1/	1977	1978 1/
		1,000 DOL.		1,000 DOL.				1,000 DOL.	
BANANAS, FRESH	MT	1,389,640	1,469,278	204,030	214,966	184,480	224,632	26,700	34,745
GUATEMALA		132,863	131,190	12,602	13,767	18,747	17,176	1,896	1,825
HONDURAS		327,491	374,765	52,242	60,754	44,052	72,254	7,122	11,959
NICARAGUA		73,904	97,670	12,496	12,709	8,164	10,515	1,305	1,818
COSTA RICA		406,822	337,920	59,564	50,734	49,441	39,909	6,931	6,266
PANAMA		88,563	83,774	13,543	12,051	15,191	13,195	2,357	2,046
COLOMBIA		63,441	101,340	9,165	15,067	8,286	12,329	1,251	1,808
ECUADOR		274,235	324,034	42,081	47,000	36,000	56,530	5,364	8,610
OTHER		22,321	22,577	2,337	3,285	4,510	2,723	475	414
PLANTAINS, FRESH	MT	42,711	42,355	5,817	7,819	5,238	6,592	848	1,236
GUATEMALA		1,592	2,504	198	455	274	478	35	101
COSTA RICA		3,191	4,397	532	848	296	341	39	137
COLOMBIA		20,530	17,733	2,254	3,061	1,911	2,448	291	441
ECUADOR		15,066	16,714	2,390	3,202	2,276	2,559	353	501
OTHER		2,331	1,064	442	753	482	266	128	56
COFFEE, GREEN	MT	786,452	549,224	2,975,078	2,500,321	73,412	80,715	389,427	286,036
MEXICO		72,216	40,978	306,940	153,915	5,174	1,726	28,676	6,178
GUATEMALA		41,315	44,414	150,506	176,392	2,121	4,136	12,501	15,159
EL SALVADOR		52,429	15,360	210,719	59,453	4,967	103	24,627	384
HONDURAS		10,935	23,420	44,606	91,518	965	4,187	5,190	15,122
COSTA RICA		7,543	14,787	37,874	58,074	892	2,276	6,003	8,519
DOMINICAN REPUBLIC		19,619	35,480	85,275	132,660	1,162	1,604	7,137	5,526
COLOMBIA		96,970	89,424	387,034	387,482	7,474	7,969	42,735	34,595
ECUADOR		34,179	28,040	123,287	99,125	2,623	1,819	14,827	5,703
PERU		22,199	27,490	77,619	104,354	1,816	2,140	10,642	6,997
BRAZIL		187,947	72,721	680,920	361,496	11,894	19,748	64,173	79,997
INDONESIA		32,118	37,040	117,408	105,698	6,272	4,491	37,125	12,477
IVORY COAST		38,644	20,950	150,300	73,599	7,209	5,049	35,317	17,102
ZAIRE		17,616	22,154	75,160	72,644	4,007	4,515	23,854	13,202
ETHIOPIA		11,753	15,224	48,867	56,960	2,571	4,449	14,196	14,584
UGANDA		49,781	30,731	162,290	102,271	5,851	1,755	23,567	5,943
MALAGASY REPUBLIC		12,391	23,024	34,538	77,844	484	3,186	2,399	9,158
OTHER		78,797	107,977	279,731	387,035	7,931	11,561	39,158	35,449
COFFEE, SOLUBLE, EXT	MT	22,788	10,621	198,604	122,059	3,051	2,232	34,200	19,605
CANADA		847	161	9,535	2,399	104	0	2,234	0
COLOMBIA		539	0	4,091	12	130	0	1,386	0
BRAZIL		17,209	8,443	148,323	89,027	2,184	1,954	25,060	17,723
FRANCE		1,593	570	18,962	15,217	300	0	4,549	0
FED. REP. OF GERMANY		627	80	4,408	1,387	8	1	92	3
SPAIN		771	269	7,315	5,797	249	0	2,020	0
OTHER		1,203	1,091	5,971	8,220	71	237	858	1,879
COCOA BEANS	MT	151,019	124,900	329,521	619,143	25,527	16,799	70,008	56,169
MEXICO		4,602	1,304	11,346	4,604	0	93	0	292

CONTINUED

TABLE 19--U.S. AGRICULTURAL IMPORTS: QUANTITY AND VALUE BY COMMODITY AND COUNTRY--CONTINUED

COMMODITY AND COUNTRY	UNIT	OCTOBER-MAY				MAY			
		QUANTITY		VALUE		QUANTITY		VALUE	
		76/77	77/78 1/	76/77	77/78 1/	1977	1978 1/	1977	1978 1/
		1,000 DOL.	1,000 DOL.			1,000 DOL.	1,000 DOL.		
COSTA RICA		2,442	2,693	7,247	10,113				
DOMINICAN REPUBLIC		15,142	12,044	47,923	39,261	231	532	787	1,946
ECUADOR		5,177	2,380	15,437	7,497	5,523	1,984	18,410	6,221
BRAZIL		19,096	24,355	43,626	86,211	355	621	1,314	2,817
PAPUA NEW GUINEA		2,976	4,919	8,013	20,591	23	574	76	1,870
IVORY COAST		42,589	38,618	72,341	126,520	100	25	321	72
GHANA		28,307	13,073	52,897	43,458	0	3,140	0	9,087
NIGERIA		23,058	16,624	51,428	50,658	8,789	2,284	20,078	7,000
OTHER		7,631	8,891	19,263	30,230	9,925	6,151	27,323	23,698
COCOA BUTTER						580	1,195	1,700	3,165
CANADA	MT	13,240	12,260	66,983	54,253	1,506	2,508	7,990	10,416
MEXICO		56	240	266	1,284	56	0	286	0
COSTA RICA		1,990	1,277	8,704	5,373	0	447	0	1,960
DOMINICAN REPUBLIC		310	317	1,316	1,241	55	113	328	482
COLOMBIA		243	143	1,357	562	41	20	258	79
VENEZUELA		180	305	761	1,238	30	25	177	319
ECUADOR		276	447	1,353	1,697	187	84	978	115
BRAZIL		310	504	1,625	1,993	0	115	0	468
UNITED KINGDOM		3,142	2,914	13,695	14,822	345	853	1,714	3,659
NETHERLANDS		352	356	2,019	1,779	84	16	420	114
MALAYSIA		442	323	2,047	1,513	31	30	167	139
PHILIPPINES		70	235	362	1,226	50	20	246	111
IVORY COAST		581	306	2,579	1,206	73	73	374	292
OTHER		4,988	4,404	29,695	18,165	542	677	3,037	2,544
		300	484	1,184	2,154	14	35	6	132
COCOA, POWDER & CAKE									
ECUADOR	MT	53,742	51,732	94,270	235,955	5,413	6,851	13,401	29,722
BRAZIL		1,082	1,222	1,957	5,341	22	248	66	1,035
UNITED KINGDOM		14,454	11,627	21,652	49,817	661	2,485	1,590	9,657
NETHERLANDS		947	1,126	1,755	5,051	216	198	383	997
FRANCE		16,343	16,902	34,233	84,778	2,110	1,579	6,129	8,235
FED. REP. OF GERMANY		2,685	2,660	5,457	12,218	345	200	1,041	712
IVORY COAST		6,811	7,346	10,065	28,278	927	876	1,621	4,350
GHANA		4,421	4,134	7,955	22,908	498	413	1,081	1,636
OTHER		2,251	3,213	3,732	12,772	356	100	936	42
		4,749	3,503	7,463	14,794	280	753	555	3,058
ESSENTIAL OILS									
MEXICO	MT	4,094	3,031	49,785	49,074	398	417	6,717	6,075
HAITI		228	227	4,055	4,441	15	7	337	206
BRAZIL		157	134	4,461	5,070	21	14	748	472
PARAGUAY		861	589	4,414	3,573	84	73	474	370
FRANCE		116	131	829	1,001	8	21	41	175
SPAIN		460	334	11,992	10,365	25	42	961	1,350
ITALY		98	97	1,284	1,495	9	23	78	345
INDIA		43	50	1,125	1,923	5	13	178	378
INDONESIA		32	27	2,495	1,920	4	5	451	387
		454	317	4,856	4,614	86	73	912	785

CONTINUED

TABLE 19--U.S. AGRICULTURAL IMPORTS: QUANTITY AND VALUE BY COMMODITY AND COUNTRY--CONTINUED

COMMODITY AND COUNTRY	UNIT	OCTOBER-MAY				MAY			
		QUANTITY		VALUE		QUANTITY		VALUE	
		76/77	77/78 1/	76/77	77/78 1/	1977	1978 1/	1977	1978 1/
		1,000 DOL.	1,000 DOL.			1,000 DOL.	1,000 DOL.		
PEOPLES REP OF CHINA		631	181	2,951	3,912	16	12	493	95
MALAGASY REPUBLIC		298	151	1,472	937	50	26	286	146
FRENCH IND OCEANARS		26	6	1,439	365	3	1	165	70
OTHER		692	778	8,609	9,256	68	108	1,594	1,296
FIBERS, EX COTTON, JUTE	MT	41,240	37,026	19,216	17,819	5,727	4,732	2,635	2,487
MEXICO		2,760	5,023	1,670	3,848	396	963	209	753
ECUADOR		6,240	5,160	4,154	3,426	1,105	1,558	719	981
BRAZIL		9,132	5,185	2,407	1,692	100	458	35	145
INDIA		25	1,444	7	488	0	0	0	0
SRI LANKA (CEYLON)		2,597	6,704	478	1,213	61	936	14	185
THAILAND		5,340	3,970	3,685	2,540	649	284	220	200
PHILIPPINES		12,283	7,777	5,648	3,765	2,802	286	1,289	111
KENYA		1,217	687	517	254	159	150	63	65
OTHER		1,646	1,074	650	603	455	97	87	47
RUBBER, DRY FORM	MT	469,048	482,971	366,165	401,798	45,298	73,437	35,959	61,943
THAILAND		47,278	27,423	35,502	22,020	5,726	4,613	4,336	3,853
MALAYSIA		130,372	140,201	108,834	122,954	10,314	22,773	9,783	19,974
SINGAPORE		18,094	20,726	13,765	17,238	645	3,623	489	3,091
INDONESIA		232,792	259,263	173,877	208,704	23,280	38,391	17,826	31,508
LIBERIA		29,156	28,586	22,755	23,962	2,887	3,085	2,302	2,626
OTHER		11,347	6,773	11,433	6,919	2,446	931	2,221	850
RUBBER, LATEX	MT	40,361	41,450	35,598	38,687	5,483	3,747	4,813	3,859
MALAYSIA		15,181	14,276	14,034	14,205	1,557	2,422	1,495	2,502
INDONESIA		8,181	9,398	6,580	8,351	1,234	367	1,006	361
LIBERIA		16,929	17,345	14,912	15,712	2,692	859	2,312	906
OTHER		70	432	72	418	0	100	0	90
PEPPER, BLACK, UNGROUND	MT	19,558	14,463	36,793	32,363	2,207	2,236	5,138	4,989
BRAZIL		5,656	6,882	10,139	15,366	355	930	853	2,081
INDIA		2,586	1,457	5,751	3,544	1,287	221	3,084	530
MALAYSIA		2,700	714	5,280	1,554	362	345	760	746
SINGAPORE		701	392	1,248	1,039	51	71	112	159
INDONESIA		7,814	4,684	14,149	18,177	111	604	250	1,315
OTHER		101	333	226	682	32	66	78	158
TEA, CRUDE OR PREPARED	MT	70,193	45,934	102,783	80,492	12,404	7,948	24,722	14,150
CANADA		1,921	1,449	5,283	6,198	247	128	803	479
BRAZIL		1,874	1,263	3,709	1,666	209	131	411	148
ARGENTINA		3,716	3,974	3,923	4,197	1,118	654	1,494	782
NETHERLANDS		1,498	2,140	1,645	3,408	65	381	113	561
INDIA		10,156	1,820	16,316	5,752	1,895	239	3,730	806
SRI LANKA (CEYLON)		14,313	10,206	23,474	19,352	2,681	1,915	6,799	4,025
INDONESIA		10,350	7,624	15,411	13,683	2,031	1,201	4,040	2,082
PEOPLES REP OF CHINA		3,175	1,449	3,132	2,693	444	419	421	670

CONTINUED

TABLE 19--U.S. AGRICULTURAL IMPORTS: QUANTITY AND VALUE BY COMMODITY AND COUNTRY--CONTINUED

COMMODITY AND COUNTRY	UNIT	OCTOBER-MAY				MAY			
		QUANTITY		VALUE		QUANTITY		VALUE	
		76/77	77/78 1/	76/77	77/78 1/	1977	1978 1/	1977	1978 1/
		1,000 DOL.	1,000 DOL.			1,000 DOL.	1,000 DOL.		
REP. OF CHINA (TAIWAN)		4,471	2,266	3,329	2,900	654	234	539	302
KENYA		7,530	4,729	13,756	9,128	1,329	1,154	3,824	2,380
MALAWI		3,200	2,550	3,460	3,051	566	741	903	846
OTHER		7,990	6,450	9,345	8,465	1,064	750	1,644	1,049
WOOL, UNMFD, DUTY FREE	MT	7,088	567	18,178	1,409	1,422	12	3,798	30
ARGENTINA		643	130	1,710	317	124	0	398	0
UNITED KINGDOM		916	64	2,391	219	92	4	284	23
ITALY		80	1A	146	31	5	0	5	0
SYRIA		232	70	457	140	24	0	53	0
IRAQ		192	30	277	30	0	8	0	8
NEW ZEALAND		4,851	247	12,840	647	1,171	0	3,045	0
OTHER		175	10	357	27	5	0	13	0
CATTLE, DUTIABLE	MNO	868	1,070	131,668	182,190	109	127	17,185	20,302
CANADA		373	433	67,354	96,715	81	49	13,524	10,085
MEXICO		495	638	62,230	85,366	28	78	3,560	10,217
OTHER		1	0	2,084	109	0	0	99	0
CHEESE	MT	66,405	67,603	150,352	158,727	5,156	6,247	13,728	16,314
ARGENTINA		3,246	2,764	4,793	5,815	273	258	478	528
NORWAY		4,878	5,356	14,186	16,176	764	830	2,243	2,560
FINLAND		6,459	7,009	13,089	15,113	378	605	852	1,522
DENMARK		7,007	6,314	17,600	17,204	960	787	2,246	2,161
NETHERLANDS		2,498	2,609	7,291	7,986	181	301	540	961
FRANCE		3,872	3,596	13,358	13,006	379	389	1,202	1,371
AUSTRIA		4,776	6,142	9,965	12,971	489	591	1,097	1,321
SWITZERLAND		4,308	4,057	12,246	12,905	319	312	942	1,071
ITALY		5,261	4,280	20,615	17,291	662	451	2,655	1,700
AUSTRALIA		2,433	3,329	2,873	4,212	0	11	0	25
NEW ZEALAND		14,030	13,549	19,110	18,615	0	799	0	1,197
OTHER		7,636	8,600	15,259	17,432	750	913	1,473	1,898
CASEIN AND MIXTURES	MT	42,496	41,864	43,539	48,370	5,872	3,292	6,091	3,922
ARGENTINA		2,845	1,276	2,414	1,690	373	279	336	422
UNITED KINGDOM		263	1,167	335	1,548	26	226	33	290
IRELAND		474	2,010	513	2,712	0	77	0	150
POLAND		1,179	1,831	1,131	1,839	100	614	100	586
AUSTRALIA		10,283	9,017	10,724	11,047	818	60	849	81
NEW ZEALAND		25,670	24,296	26,588	27,813	4,227	1,763	4,469	2,017
OTHER		1,782	2,267	1,834	2,521	327	272	302	377
SHEEP AND LAMB SKINS	MT	10,065	11,977	35,622	46,896	2,506	1,959	9,850	8,847
IRAN		3,944	4,500	14,932	17,972	1,164	611	4,651	2,644
AFGHANISTAN		312	294	1,387	1,473	34	76	126	410
NEW ZEALAND		3,435	4,748	10,182	17,804	751	779	2,529	3,721
SUDAN		512	289	1,855	1,204	0	35	0	276

CONTINUED

TABLE 19--U.S. AGRICULTURAL IMPORTS: QUANTITY AND VALUE BY COMMODITY AND COUNTRY--CONTINUED

COMMODITY AND COUNTRY	UNIT	OCTOBER-MAY				MAY			
		QUANTITY		VALUE		QUANTITY		VALUE	
		76/77	77/78 1/	76/77	77/78 1/	1977	1978 1/	1977	1978 1/
		1,000 DOL.		1,000 DOL.				1,000 DOL.	
NIGERIA		513	485	3,064	2,792	139	103	912	633
REP SOUTH AFRICA		342	484	1,590	2,467	131	70	650	359
OTHER		1,008	1,182	2,611	3,193	280	285	983	805
BEEF AND VEAL	MT	396,255	462,474	537,801	657,397	52,022	67,131	71,345	112,001
CANADA		26,895	20,297	35,979	33,773	4,071	2,250	5,361	4,403
MEXICO		22,782	22,902	30,052	35,582	2,392	2,648	3,489	4,921
GUATEMALA		11,049	10,055	17,179	17,059	964	573	1,511	1,134
HONDURAS		12,900	13,428	18,142	21,588	1,010	1,782	1,473	3,458
NICARAGUA		16,657	21,023	23,919	35,265	1,202	2,489	1,801	5,319
COSTA RICA		19,133	15,382	27,690	25,959	1,884	2,063	2,716	3,920
BRAZIL		17,744	11,836	32,498	21,592	2,514	2,890	5,018	5,300
ARGENTINA		26,405	27,053	44,223	45,441	2,733	4,653	4,544	7,934
AUSTRALIA		164,440	236,737	205,701	305,721	21,031	34,183	27,591	52,844
NEW ZEALAND		68,822	78,128	87,422	105,185	13,642	12,564	17,006	20,201
OTHER		9,427	5,635	14,997	11,133	479	1,235	833	2,565
PORK	MT	95,262	97,949	291,169	314,576	12,227	12,671	35,193	38,416
CANADA		8,473	14,067	13,953	22,590	1,477	2,573	2,073	3,949
DENMARK		27,839	28,542	93,904	104,216	3,848	3,146	12,838	11,667
NETHERLANDS		13,935	7,787	46,077	28,603	1,181	512	3,879	1,941
HUNGARY		4,985	4,985	13,891	16,251	699	600	2,033	2,020
POLAND		23,717	23,957	76,645	83,937	2,109	2,959	6,389	10,325
YUGOSLAVIA		10,268	11,813	31,787	38,401	1,977	1,885	5,677	5,794
ROMANIA		4,494	4,480	10,043	13,937	660	666	1,507	1,723
OTHER		1,552	1,914	4,870	6,276	276	330	796	948
GELATIN	---	---	---	19,746	28,568	---	---	2,714	4,660
MEXICO		---	---	1,054	917	---	---	175	12
COLOMBIA		---	---	501	1,306	---	---	0	304
BRAZIL		---	---	413	2,198	---	---	64	211
ARGENTINA		---	---	263	831	---	---	70	38
SWEDEN		---	---	1,036	1,950	---	---	158	340
UNITED KINGDOM		---	---	3,044	3,862	---	---	271	540
NETHERLANDS		---	---	936	924	---	---	222	123
BELGIUM-LUXEMBOURG		---	---	2,654	1,776	---	---	366	312
FRANCE		---	---	4,453	7,935	---	---	554	2,036
FED. REP. OF GERMANY		---	---	1,332	1,343	---	---	228	90
SWITZERLAND		---	---	46	948	---	---	3	123
YUGOSLAVIA		---	---	503	545	---	---	93	84
PEOPLES REP OF CHINA		---	---	1,084	1,395	---	---	123	139
JAPAN		---	---	549	788	---	---	60	38
AUSTRALIA		---	---	875	835	---	---	77	81
OTHER		---	---	1,005	1,016	---	---	246	208
SAUSAGE CASINGS	---	---	---	26,573	29,154	---	---	3,938	5,350
CANADA		---	---	2,314	3,109	---	---	359	454

CONTINUED

TABLE 19--U.S. AGRICULTURAL IMPORTS: QUANTITY AND VALUE BY COMMODITY AND COUNTRY--CONTINUED

COMMODITY AND COUNTRY	UNIT	OCTOBER-MAY				MAY			
		QUANTITY		VALUE		QUANTITY		VALUE	
		76/77	77/78 1/2	76/77	77/78 1/2	1977	1978 1/2	1977	1978 1/2
		1,000 DOL.	1,000 DOL.			1,000 DOL.	1,000 DOL.		
MEXICO		---	---	2,001	1,751	---	---	209	319
DOMINICAN REPUBLIC		---	---	700	276	---	---	60	42
BRAZIL		---	---	622	350	---	---	99	51
ARGENTINA		---	---	750	637	---	---	138	77
SWEDEN		---	---	1,510	1,270	---	---	190	269
DENMARK		---	---	2,631	2,898	---	---	327	383
UNITED KINGDOM		---	---	396	609	---	---	49	54
NETHERLANDS		---	---	2,824	3,751	---	---	304	538
FED. REP. OF GERMANY		---	---	3,404	4,321	---	---	469	765
SPAIN		---	---	1,328	2,180	---	---	193	377
PORTUGAL		---	---	960	828	---	---	146	126
YUGOSLAVIA		---	---	587	147	---	---	1	21
PEOPLES REP. OF CHINA		---	---	147	856	---	---	19	282
AUSTRALIA		---	---	875	696	---	---	173	140
NEW ZEALAND		---	---	4,304	4,078	---	---	1,011	1,330
OTHER		---	---	1,173	1,398	---	---	190	122
WOOL, UNMFD, EX FREE	MT	16,603	16,224	43,721	47,717	2,983	2,401	7,841	6,772
ARGENTINA		1,486	2,595	3,445	6,220	275	216	672	548
UNITED KINGDOM		61	534	301	1,516	20	65	137	185
BELGIUM-LUXEMBOURG		44	124	196	1,133	8	0	56	0
IRAN		152	172	751	1,397	4	21	24	162
AFGHANISTAN		48	114	223	981	0	0	0	0
PEOPLES REP. OF CHINA		403	574	1,659	3,997	64	42	244	308
MONGOLIA		189	284	1,043	1,956	18	46	159	355
AUSTRALIA		11,731	6,196	29,276	16,141	1,922	1,131	5,064	2,904
NEW ZEALAND		1,569	4,531	4,219	11,456	362	631	1,014	1,497
REP SOUTH AFRICA		562	164	1,407	281	93	46	219	91
OTHER		358	934	1,200	2,641	117	203	252	722
COTTON, RAW	MT	6,556	454	11,459	1,020	355	103	1,076	229
MEXICO		4,030	0	5,773	0	0	0	0	0
PERU		1,596	50	3,090	72	0	0	0	0
EGYPT		619	163	1,827	400	341	81	1,037	191
SUDAN		95	214	203	505	0	0	0	0
OTHER		217	26	557	43	15	22	39	38
STRAWBERRIES, FRESH	MT	11,954	14,242	5,247	7,343	21	18	10	15
MEXICO		11,910	14,204	5,173	7,256	21	18	10	15
OTHER		44	38	74	87	0	0	0	0
STRAWBERRIES, FROZEN	MT	29,825	31,242	17,689	15,771	5,105	6,479	2,936	3,257
MEXICO		25,646	27,043	14,742	13,332	4,372	5,824	2,407	2,873
POLAND		4,179	4,157	2,947	2,400	732	655	529	384
OTHER		0	42	0	39	0	0	0	0
ORANGES, CANNED	MT	25,296	26,801	17,243	22,060	4,536	3,965	3,317	3,170
REP. OF CHINA (TAIWAN)		8,576	6,469	5,127	4,337	2,196	1,154	1,364	717

CONTINUED

TABLE 19--U.S. AGRICULTURAL IMPORTS: QUANTITY AND VALUE BY COMMODITY AND COUNTRY--CONTINUED

COMMODITY AND COUNTRY	UNIT	OCTOBER-MAY				MAY			
		QUANTITY		VALUE		QUANTITY		VALUE	
		76/77	77/78 1/	76/77 1,000 DOL.	77/78 1/	1977	1978 1/	1977 1,000 DOL.	1978 1/
JAPAN		16,149	19,747	11,743	16,451	2,208	2,518	1,862	2,213
OTHER		571	1,591	373	1,272	132	292	90	240
PINEAPPLES, CANNED	MT	103,885	108,213	49,240	54,149	12,896	13,228	6,030	6,497
MEXICO		8,435	10,985	4,604	5,981	854	1,456	440	784
THAILAND		22,283	24,116	10,722	11,980	3,517	2,438	1,747	1,297
MALAYSIA		4,275	2,964	2,259	1,656	353	375	190	223
SINGAPORE		2,762	2,892	1,459	1,452	272	433	149	235
PHILIPPINES		57,020	57,499	25,626	29,339	6,940	7,593	3,006	3,471
REP. OF CHINA (TAIWAN)		5,863	3,701	3,097	2,049	409	239	215	140
OTHER		3,248	3,255	1,473	1,654	551	693	283	347
CASHEW NUTS	MT	28,377	13,413	64,423	43,810	2,414	2,376	6,899	6,438
BRAZIL		4,933	4,074	17,840	12,339	338	709	1,128	2,156
INDIA		9,027	1,684	22,844	7,306	736	32	2,185	129
PEOPLES REP. OF CHINA		1,256	837	2,694	3,745	56	0	216	0
KENYA		448	400	1,002	1,501	57	23	133	86
TANZANIA		1,145	985	2,456	3,466	122	240	307	602
MOZAMBIQUE		10,930	5,307	21,874	14,975	1,057	1,373	2,778	3,465
OTHER		639	114	1,691	478	38	0	152	0
COCONUT MEAT	MT	31,877	29,880	17,853	24,870	3,701	4,159	2,643	3,467
COSTA RICA		364	447	273	580	23	18	21	24
PHILIPPINES		29,384	28,983	16,424	23,947	3,532	4,100	2,535	3,408
HONG KONG		835	24	423	21	23	0	20	0
OTHER		1,294	430	732	322	123	41	67	35
BARLEY	MT	85,263	62,002	13,630	6,698	10,852	4,828	1,588	490
CANADA		85,237	61,999	13,628	6,696	10,852	4,828	1,587	490
OTHER		26	2	2	2	1	0	0	0
BISCUITS, CAKES, WAFERS, ETC	MT	25,349	27,059	38,220	43,329	3,415	4,007	5,058	6,405
CANADA		10,380	11,284	13,124	14,336	1,306	1,771	1,677	2,211
MEXICO		1,425	1,694	1,161	1,521	219	301	194	252
DENMARK		2,007	1,603	5,259	4,165	152	155	398	454
UNITED KINGDOM		3,860	3,674	5,496	6,968	733	510	973	975
NETHERLANDS		1,414	1,200	2,477	2,406	300	300	506	604
FED. REP. OF GERMANY		1,033	1,132	2,239	2,721	77	177	169	407
AUSTRIA		250	833	652	2,213	66	135	209	308
ITALY		375	305	967	887	10	15	35	58
ISRAEL		885	874	889	868	21	33	19	33
JAPAN		1,079	952	2,293	2,348	159	161	310	421
OTHER		2,642	3,505	3,662	4,894	373	450	558	683
MACARONI, SPAGHETTI, ETC	MT	18,521	20,394	13,950	15,300	2,088	3,014	1,626	2,343
CANADA		7,228	4,019	5,255	5,281	838	1,293	611	887
MEXICO		1,886	2,171	805	1,108	139	178	65	95

CONTINUED

TABLE 19--U.S. AGRICULTURAL IMPORTS: QUANTITY AND VALUE BY COMMODITY AND COUNTRY--CONTINUED

COMMODITY AND COUNTRY	UNIT	OCTOBER-MAY				MAY			
		QUANTITY		VALUE		QUANTITY		VALUE	
		76/77	77/78 1/	76/77 1,000 DOL.	77/78 1/ 1,000 DOL.	1977	1978 1/ 1977	1977 1,000 DOL.	1978 1/ 1,000 DOL.
DOMINICAN REPUBLIC		424	482	371	428	55	20	49	17
ITALY		4,730	5,387	2,889	3,246	515	879	314	557
PHILIPPINES		319	406	403	530	35	48	44	67
PEOPLES REP. OF CHINA		511	724	620	832	44	90	59	116
HONG KONG		726	650	1,064	1,070	75	79	114	112
REP. OF CHINA (TAIWAN)		333	326	567	481	33	45	52	69
JAPAN		1,131	997	1,062	1,223	170	151	169	218
OTHER		1,233	1,222	914	1,101	182	230	151	205
OILSEEDS AND OILNUTS									
CANADA	MT	121,392	60,449	64,340	34,000	19,380	10,352	8,645	4,569
MEXICO		71,896	31,663	23,214	9,366	9,179	6,483	3,090	1,702
GUATEMALA		19,504	12,389	12,154	9,872	3,280	2,648	1,764	1,947
NICARAGUA		5,123	6,453	3,509	4,624	588	575	440	442
DOMINICAN REPUBLIC		1,443	2,022	1,341	1,900	166	162	151	158
NETHERLANDS		3,236	1,924	2,289	1,433	459	0	345	0
SPAIN		1,133	772	1,500	827	25	61	49	53
REP. OF CHINA (TAIWAN)		999	125	1,593	236	159	0	260	0
JAPAN		1,284	382	1,405	413	182	6	215	8
OTHER		4,855	1,059	8,235	1,787	526	2	995	6
		11,920	3,662	9,020	3,542	4,837	415	1,337	253
COCONUT OIL									
PHILIPPINES	MT	362,020	301,748	160,921	146,851	40,542	44,599	23,706	25,394
OTHER		351,471	292,850	156,482	142,523	40,045	40,918	23,449	23,512
		10,549	8,898	4,440	4,328	497	3,682	258	1,881
OLIVE OIL, EDIBLE									
SPAIN	MT	17,430	18,481	22,852	23,902	1,620	2,031	2,289	2,756
ITALY		6,937	8,736	8,758	10,964	516	765	698	1,038
GREECE		7,954	8,509	10,772	11,483	1,027	1,081	1,474	1,407
TUNISIA		305	303	460	409	0	70	0	90
OTHER		1,710	20	2,038	25	40	20	49	25
		525	913	824	1,021	38	96	67	197
PALM OIL									
MALAYSIA	MMT	217	119	87,761	51,474	14	13	6,750	5,690
SINGAPORE		198	92	79,518	42,479	13	13	6,087	5,453
INDONESIA		0	2	3,144	654	0	1	0	233
OTHER		11	16	4,428	7,072	1	0	664	0
		2	3	672	1,769	0	0	0	3
PALM KERNEL OIL:									
NETHERLANDS	MT	42,593	35,564	22,913	21,119	3,151	6,236	2,060	3,929
MALAYSIA		5,362	5,152	5,297	5,365	191	658	260	768
SINGAPORE		27,651	26,394	13,161	13,560	1,978	5,079	1,276	2,916
INDONESIA		1,607	494	722	215	0	0	0	0
LIBERIA		6,959	3,511	3,275	1,985	982	500	524	245
OTHER		1,013	0	458	0	0	0	0	0
		1	13	1	14	0	0	0	0
SUGAR, CANE OR BEET									
CANADA	MT	2,790,429	2,729,170	576,287	544,040	383,258	271,952	82,576	59,568
		26,372	66,715	8,222	19,599	4,554	6,142	1,508	2,036

CONTINUED

TABLE 19--U.S. AGRICULTURAL IMPORTS: QUANTITY AND VALUE BY COMMODITY AND COUNTRY--CONTINUED

COMMODITY AND COUNTRY	UNIT	OCTOBER-MAY				MAY			
		QUANTITY		VALUE		QUANTITY		VALUE	
		76/77	77/78 1/	76/77	77/78 1/	1977	1978 1/	1977	1978 1/
		1,000 DOL.	1,000 DOL.			1,000 DOL.	1,000 DOL.		
GUATEMALA		216,460	43,222	43,384	7,313	2,761	15,747	650	3,966
EL SALVADOR		35,416	65,530	6,762	14,918	0	18,922	0	5,532
NICARAGUA		58,651	20,861	11,898	4,989	21,924	9,505	5,197	2,286
COSTA RICA		68,897	22,125	13,528	5,549	4,391	0	988	0
PANAMA		62,078	44,489	12,627	8,624	26,291	23,057	5,712	4,353
JAMAICA		36,526	0	7,636	0	0	0	0	0
DOMINICAN REPUBLIC		583,575	294,611	112,002	59,985	61,899	75,855	12,840	15,064
PERU		124,506	80,896	27,997	15,204	29,320	5,059	5,468	1,465
BOLIVIA		20,078	36,321	3,964	7,517	4,832	0	1,183	0
BRAZIL		86,554	493,554	17,631	91,783	45,048	0	9,685	0
ARGENTINA		48,698	214,165	8,738	39,511	0	5,584	0	868
PHILIPPINES		698,028	654,797	180,867	132,289	61,036	57,023	13,992	13,775
REP. OF CHINA (TAIWAN)		76,001	25,613	14,838	4,161	25,500	25,613	4,793	4,161
AUSTRALIA		257,490	395,595	45,844	74,017	0	0	0	0
MAURITIUS		48,170	20,406	9,216	3,608	11,000	5,877	2,281	1,445
MOZAMBIQUE		45,500	30,534	9,128	6,907	0	0	0	0
REP SOUTH AFRICA		118,225	32,982	24,112	5,794	46,381	0	10,284	0
SWAZILAND		25,115	52,352	5,979	12,547	0	13,327	0	2,774
OTHER		154,090	137,397	31,914	29,725	36,322	10,241	7,994	2,742
MOLASSES, INEDIBLE	MT	669,474	617,889	64,673	44,877	82,318	114,115	8,471	8,821
MEXICO		94,131	187,773	8,817	12,806	13,140	55,716	1,179	4,474
GUATEMALA		62,451	29,022	6,469	2,772	18,770	0	2,054	0
EL SALVADOR		14,392	14,690	1,341	1,014	4,334	0	507	0
NICARAGUA		23,501	21,414	2,243	1,096	8,679	8,768	808	340
PANAMA		13,387	33,538	1,490	2,649	5,001	3,153	603	307
DOMINICAN REPUBLIC		45,651	41,715	4,643	2,919	9,484	10,128	971	664
TRINIDAD-TOBAGO		14,815	24,310	1,520	1,969	20	9,759	3	912
COLOMBIA		22,841	15,446	2,388	1,144	8,257	7,768	744	598
GUYANA		20,123	12,211	1,986	824	0	1,613	0	82
PERU		18,693	22,929	1,996	1,860	0	2,755	0	281
BRAZIL		62,564	52,719	6,675	3,469	5,982	0	552	0
FRANCE		45,197	8,661	4,805	1,294	8,650	0	1,051	0
AUSTRALIA		82,850	55,985	7,921	4,321	0	6,169	0	466
MAURITIUS		33,461	26,916	2,025	1,808	0	0	0	0
REP SOUTH AFRICA		18,692	22,172	1,673	1,102	0	0	0	0
OTHER		98,725	48,387	8,690	3,641	0	8,285	0	697
CONFECTIONERY PRODUCTS	MT	30,820	25,246	38,005	35,209	3,729	3,811	4,650	5,098
CANADA		872	587	1,186	692	107	134	150	149
COLOMBIA		1,981	2,122	1,359	1,560	193	359	132	254
BRAZIL		2,196	1,207	1,644	875	263	171	209	123
ARGENTINA		2,201	2,553	1,510	1,946	330	325	235	264
SWEDEN		1,409	1,321	1,589	1,509	188	192	226	240
DENMARK		868	601	1,198	916	85	159	108	230
UNITED KINGDOM		11,739	7,319	13,268	9,889	1,256	1,279	1,509	1,625
NETHERLANDS		1,368	1,007	2,191	1,704	206	210	406	342

CONTINUED

TABLE 19--U.S. AGRICULTURAL IMPORTS: QUANTITY AND VALUE BY COMMODITY AND COUNTRY--CONTINUED

COMMODITY AND COUNTRY	UNIT	OCTOBER-MAY				MAY			
		QUANTITY		VALUE		QUANTITY		VALUE	
		76/77	77/78 1/	76/77	77/78 1/	1977	1978 1/	1977	1978 1/
		1,000 DOL.		1,000 DOL.				1,000 DOL.	
FED. REP. OF GERMANY		709	1,316	1,677	4,883	121	175	252	634
SPAIN		1,840	1,725	4,333	3,459	246	57	360	78
ITALY		1,526	1,714	2,600	2,718	237	181	353	255
HONG KONG		743	562	1,204	862	118	79	202	119
OTHER		3,369	3,207	4,233	4,397	380	492	509	783
TOMATOES, FRESH	MT	323,504	349,029	129,954	148,317	59,167	54,660	39,937	24,333
MEXICO		321,168	347,446	129,218	147,692	58,882	54,314	39,621	24,169
OTHER		2,337	1,583	736	624	285	346	116	164
BEANS, DRIED, INC MUNG	MT	11,301	5,368	5,562	3,325	1,501	601	763	337
CANADA		567	1,456	239	888	27	192	19	76
MEXICO		243	336	137	246	7	51	2	35
PERU		475	238	367	130	187	27	154	11
CHILE		245	1,045	133	513	92	187	26	110
ARGENTINA		142	450	50	178	108	0	36	0
BELGIUM-LUXEMBOURG		181	467	71	213	0	0	0	0
AZORES		89	59	72	45	0	0	0	0
PORTUGAL		64	85	55	79	0	0	0	0
INDIA		70	76	43	53	7	14	6	10
THAILAND		6,422	137	3,127	92	1,065	16	477	8
PEOPLES REP OF CHINA		44	163	33	145	3	8	5	8
REP. OF CHINA (TAIWAN)		112	283	119	242	3	70	3	56
JAPAN		36	40	34	76	1	2	2	5
KENYA		90	233	93	210	16	2	16	2
MALAGASY REPUBLIC		2,207	0	835	0	0	0	0	0
OTHER		313	299	154	215	27	34	15	16
MUSHROOMS, PREP OR PRES	MT	16,479	26,859	39,401	63,818	2,691	4,494	6,824	11,321
KOREA, REPUBLIC OF		5,704	7,502	13,315	16,464	642	1,217	1,517	2,539
HONG KONG		179	2,227	415	4,371	120	293	296	548
REP. OF CHINA (TAIWAN)		9,836	16,119	23,541	39,875	1,837	2,871	4,755	7,782
OTHER		760	1,011	2,130	3,107	93	124	267	453
OLIVES, IN BRINE	MLTR	39,679	50,745	50,416	47,119	5,024	4,075	6,983	5,907
SPAIN		35,427	46,656	47,356	44,504	4,694	3,723	6,677	5,520
GREECE		3,368	2,859	2,351	1,933	246	271	262	317
OTHER		883	1,229	709	682	84	80	44	69
TOMATOES, PREP OR PRES	MT	47,818	44,172	20,445	20,825	5,666	6,053	2,470	3,308
MEXICO		4,731	7,698	2,531	4,830	719	2,344	527	1,510
CHILE		1,647	257	702	154	50	76	21	42
SPAIN		8,554	11,229	3,284	4,575	963	683	370	297
PORTUGAL		7,526	1,593	3,717	1,156	154	141	77	116
ITALY		13,102	15,327	5,665	6,032	2,205	1,624	915	750
ISRAEL		6,593	5,705	2,016	2,184	933	513	305	195
REP. OF CHINA (TAIWAN)		4,792	1,838	1,972	1,018	588	573	221	337
OTHER		874	1,524	468	876	54	99	34	61

CONTINUED

TABLE 19--U.S. AGRICULTURAL IMPORTS: QUANTITY AND VALUE BY COMMODITY AND COUNTRY--CONTINUED

COMMODITY AND COUNTRY	UNIT	OCTOBER-MAY				MAY			
		QUANTITY		VALUE		QUANTITY		VALUE	
		76/77	77/78 1/	76/77	77/78 1/	1977	1978 1/	1977	1978 1/
		1,000 DOL.	1,000 DOL.			1,000 DOL.	1,000 DOL.		
CUT FLOWERS	---	---	---	22,781	34,784	---	---	3,690	5,547
CANADA	---	---	---	548	667	---	---	39	62
GUATEMALA	---	---	---	569	569	---	---	102	79
COLOMBIA	---	---	---	19,923	30,568	---	---	3,298	4,819
NETHERLANDS	---	---	---	1,100	1,649	---	---	144	366
ISRAEL	---	---	---	275	786	---	---	61	180
OTHER	---	---	---	367	544	---	---	45	22
MALT LIQUORS	MLTR	187,692	212,012	98,328	117,877	29,859	37,995	15,774	22,233
CANADA		47,909	61,963	19,105	22,947	8,384	11,203	3,206	4,123
MEXICO		13,109	14,909	5,960	7,664	1,999	1,760	949	905
UNITED KINGDOM		3,594	4,369	1,657	2,368	470	634	244	448
NETHERLANDS		82,852	89,264	49,404	60,296	12,156	16,727	7,461	12,151
FED. REP. OF GERMANY		24,811	23,592	14,964	15,634	4,543	4,134	2,810	2,881
OTHER		15,416	17,914	7,239	8,968	2,307	3,338	1,104	1,724
TOBACCO, UNMANUFACTURED	MT	87,837	96,645	190,669	237,417	7,930	14,264	18,418	34,299
MEXICO		1,897	6,228	3,205	10,554	532	2,523	812	3,901
DOMINICAN REPUBLIC		3,504	2,621	6,025	4,673	422	385	765	612
BRAZIL		7,999	8,904	9,419	16,710	480	1,114	844	2,182
ITALY		8,055	6,773	9,750	9,304	321	415	497	726
YUGOSLAVIA		4,534	4,720	13,947	15,704	501	720	1,447	2,411
GREECE		5,953	6,861	21,315	23,796	490	1,139	1,625	4,076
BULGARIA		2,778	5,704	8,524	17,901	360	529	1,126	1,618
TURKEY		26,696	26,685	69,288	80,090	2,324	3,364	5,727	10,171
LEBANON		2,124	1,698	6,081	3,905	149	94	473	261
PHILIPPINES		4,685	4,498	3,962	4,730	411	764	329	842
KOREA, REPUBLIC OF		6,128	4,980	11,718	12,200	292	569	795	1,703
OTHER		13,484	16,968	27,435	37,850	1,647	2,647	3,980	5,595
TOBACCO LEAF, ORIENTAL	MT	47,424	49,474	129,781	152,127	4,198	6,637	11,521	20,411
ITALY		5,179	2,746	6,911	4,245	309	353	478	678
YUGOSLAVIA		4,525	4,716	13,944	15,692	501	720	1,447	2,411
GREECE		5,822	6,474	21,104	23,230	475	1,104	1,602	4,031
BULGARIA		2,778	5,704	8,524	17,901	360	529	1,126	1,618
TURKEY		25,345	25,305	68,526	79,323	2,156	3,271	5,650	10,127
SYRIA		1,048	1,454	3,346	4,334	185	151	608	486
LEBANON		2,124	1,369	6,081	3,685	149	94	473	261
OTHER		602	1,732	1,345	3,718	63	415	137	798
WINES	MLTR	165,960	186,489	237,783	287,744	23,392	31,888	31,281	52,444
FRANCE		31,846	33,005	81,208	96,831	4,245	6,000	10,348	19,499
FED. REP. OF GERMANY		25,939	26,015	39,621	49,504	3,477	5,005	5,655	9,409
SPAIN		17,459	17,044	20,912	23,170	2,141	2,617	2,349	3,764
PORTUGAL		15,465	15,578	17,878	18,036	1,604	1,917	1,628	2,121
ITALY		66,051	84,471	62,587	85,803	10,545	14,519	9,683	14,932
OTHER		9,200	10,376	11,577	14,400	1,380	1,829	1,618	2,719

1/ PRELIMINARY

SELECTED PRICES OF INTERNATIONAL SIGNIFICANCE

by
Elizabeth Hobbs

International commodity markets were quiet in May. Wheat, corn, grain sorghum, rice, coffee, sugar, and cocoa bean prices declined slightly, while soybeans, cotton, imported beef, and crude rubber prices strengthened a bit.

As the 1978 wheat harvest commenced, the Gulf ports price for wheat declined to \$3.48 a bushel. Nevertheless, the Gulf ports price for wheat is considerably stronger than it was in May 1977 since heavy rains delayed spring planting, acreage set-aside programs for U.S. wheat farmers to reduce planted area were introduced, and export demand for wheat continued strong.

The delay in planting, which resulted from late spring rains, has been especially critical for corn and soybeans. Corn planting in the Midwest has been affected to the point where farmers were faced with the problem of deciding whether to switch from corn to soybeans, which have a shorter growing period. The U.S. Government set-aside program will also discourage farmers from planting corn. Moreover, the U.S.S.R. bought more corn in May, bringing their total corn purchases up to 9.7 million tons. Nevertheless, the bearish factor in the United States, which is ending the 1977/78 marketing year with large ending stocks, is overriding the preceding bullish factors.

The Gulf ports price for corn declined slightly to \$2.97 a bushel. In Rotterdam, U.S. corn and grain sorghum and Argentine corn were also priced slightly lower in May. In Bangkok, the Thai rice price declined slightly to \$409 a ton.

The soybean market continued to be buoyed by the expectation of low end-of-marketing-year stocks. Moreover, only 25 percent of the U.S. crop had been planted by May, whereas by the same date last year, 60 percent of the crop had been planted. The Gulf ports soybean price has continued to strengthen through the marketing year, reaching \$7.78 a bushel in May.

While the May's Gulf export price was 22 percent lower than it was a year ago, 1978 soybean prices have been higher than had been anticipated because of strong export demand and the smaller-than-expected Brazilian soybean crop. In Rotterdam, soybean and soybean meal prices declined slightly between April and May.

In May, the Osaka price for cotton continued its climb, reaching 71 cents a pound. China's continued purchases of U.S. cotton have a buoying force on prices. China has been in the market for U.S. cotton every week since the first of April and has purchased well over 500,000 bales of cotton over the course of the marketing year. Rainy weather delayed seeding of cotton, particularly in the Mississippi Delta. Rain also fell in some of the drought areas of west Texas.

Among import commodities, beef prices rose \$1.02 a pound. While U.S. wholesale prices for beef weakened slightly in May, the outlook is for generally higher cattle and beef prices because of the reduction in U.S. cattle herds.

Coffee and cocoa bean prices continue to weaken, principally because of improved market supplies compared to a year ago. Due to the uncertain price situation, wholesale coffee buyers have been trying to buy as little coffee as possible. May's New York spot price for Brazilian coffee was \$1.67 a pound, 45 percent lower than the

price a year ago. Cocoa beans, at \$1.41 a pound, were 14 percent lower.

Sugar, priced at 8 cents a pound in May, at Caribbean ports, was about where it has been in recent months. The fate of the ISA may be a major determinant of prices in coming months. The United States has not yet ratified the ISA, which would use reserve stocks and export restraints as a means of keeping raw sugar prices between 11 cents and 21 cents a pound.

The New York spot price for rubber has also strengthened slightly to 46 cents a pound. The Dow Jones commodity spot price index, reflecting May's relatively small price changes, declined one point to an index of 360. Compared to a year ago, wheat, corn, grain sorghum, rice, imported beef, and crude rubber were priced higher than they were a year ago, but soybean, soybean oil, soybean meal, cotton, coffee, sugar, and cocoa beans were priced lower.

Table 20--Selected prices of international significance--Continued

YEAR AND MONTH	COFF	SORGHUM	RIC THAILAND	COYBEANS, U.S.	SOYBEANS, U.S.	SOYBEAN MEAL,	COTTON, AFRIC NAT		
	ARGENTINE, C.I.F., ROTTERDAM	CRAIN, U.S. C.I.F., ROTTERDAM	WHITE DOMESTIC C.I.F., ROTTERDAM	NO. 2 YELLOW, F.O.B. VESSLS SINGAPORE	NO. 2 BULK, C.I.F., ROTTERDAM	U.S. #4 PER- CENT, C.I.F., ROTTERDAM	STRICT MIDLING, 1-1/16 INCHES, C.I.F., YOKO	S/M.T.	S/M.T.
1977 AVERAGE	114.	99.	272.	7.37	277.92	283.	232.	67.22	1482.
JANUARY.....	132.20	111.	256.	7.36	270.43	287.	251.	72.25	1393.
FEBRUARY.....	132.70	113.	257.	7.74	285.47	293.	242.	77.33	1799.
MARCH.....	127.76	105.	241.	8.65	317.83	228.	272.	84.67	1467.
APRIL.....	121.22	105.	252.	17.03	364.54	384.	316.	42.62	1421.
MAY.....	115.60	97.	287.	9.84	361.55	371.	292.	79.55	1566.
JUNE.....	111.42	92.	265.	8.53	312.32	326.	253.	60.95	1520.
JULY.....	101.24	89.	275.	6.80	249.86	282.	221.	61.81	1363.
AUGUST.....	93.11	87.	275.	6.30	231.49	230.	174.	57.10	1261.
SEPTEMBER.....	94.62	87.	275.	5.76	196.95	205.	174.	56.57	1246.
OCTOBER.....	100.73	71.	274.	5.41	198.74	200.	179.	56.75	1251.
NOVEMBER.....	113.99	104.	294.	6.14	225.81	236.	200.	55.49	1223.
DECEMBER.....	126.30	103.	324.	6.71	231.65	241.	200.	57.96	1258.
1978 AVERAGE									
JANUARY.....	126.52	101.	330.	6.24	229.28	239.	200.	63.56	1481.
FEBRUARY.....	121.70	101.	374.	6.33	232.99	239.	188.	65.75	1450.
MARCH.....	123.99	102.	394.	7.23	254.55	273.	215.	68.58	1512.
APRIL.....	138.60	115.	411.	7.54	277.05	290.	224.	69.25	1527.
MAY.....	133.35	112.	419.	7.78	285.87	290.	221.	70.75	1560.
JUNE.....									
JULY.....									
AUGUST.....									
SEPTEMBER.....									
OCTOBER.....									
NOVEMBER.....									
DECEMBER.....									

Continued

198

Table 20--Selected prices of international significance--Continued

YEAR AND MONTH	IMPORTED CO. BEAT, 50-PERCENT LEAF, FROZEN, COMBLES, F.O.B. U.S. PORT OF ENTRY		COFFEE, FRIM, SAIT'S, NEW YORK SPIT		SUGAR, CANE, 31 PROT, NEW YORK		SUGAR, RAFFINATED, F.O.B. ALL SPECIES, CARRIBBEAN PORTS, LADDER DAILY PRICE		NEW YORK COCOA BEAN FUTURES PRICE		CRUDE RUBBER, SHEETS, NEW YORK SPIT		COPPER LINES COMMODITY CONTRACT PRICE	
	C/LB.	S/M.T.	C/LB.	S/M.T.	C/LB.	S/M.T.	C/LB.	S/M.T.	C/LB.	S/M.T.	C/LB.	S/M.T.	C/LB.	S/M.T.
1976 AVG.	62.43	1513.	741.	5304.	1.39	240.	6.14	147.34	170.03	3753.	41.6	917.	340.	
JANUARY...	71.55	1577.	222.17	4496.	1.25	241.	4.46	147.	154.44	3434.	47.2	489.49	340.	
FEBRUARY...	74.35	1639.	246.10	5302.	11.50	244.	4.77	142.	172.40	3415.	41.1	900.10	340.	
MARCH.....	73.56	1622.	317.10	4989.	11.47	247.	4.32	149.	163.47	4.43.	41.5	319.94	430.	
APRIL.....	75.33	1571.	327.51	4715.	12.47	277.	1.11	283.	162.27	3574.	40.7	901.27	431.	
MAY.....	67.95	1495.	304.77	4710.	11.54	251.	3.24	140.	170.00	3744.	41.2	446.26	422.	
JUNE.....	66.20	1401.	273.58	5184.	11.31	227.	4.44	174.	145.17	4371.	32.1	459.11	4.5.	
JULY.....	64.31	1410.	212.00	4466.	11.15	224.	3.47	143.	271.30	4424.	34.4	468.67	341.	
AUGUST....	53.11	1347.	262.00	4454.	11.21	247.	2.69	170.	179.77	3407.	42.7	447.27	360.	
SEPTEMBER:	64.18	1415.	197.00	4343.		1.	7.36	143.	177.40	3420.	44.4	978.45	370.	
OCTOBER...	66.37	1453.	189.00	4173.			1.14	147.	169.57	3510.	44.0	941.4	367.	
NOVEMBER..	67.47	1447.	174.25	4194.			7.04	145.	160.31	3334.	44.2	971.23	340.	
DECEMBER..	71.49	1525.	224.28	4517.			4.09	174.	149.37	3264.	47.5	939.17	340.	
1976 AVG.														
JANUARY...	77.21	1715.	213.42	4594.			4.77	143.	131.07	2477.	43.5	959.01	340.	
FEBRUARY...	84.76	1714.	263.52	4447.			4.44	147.	178.00	2442.	44.2	957.67	340.	
MARCH.....	93.70	2190.	178.84	3934.			7.73	17.	153.40	3393.	45.4	100.97	307.	
APRIL.....	101.51	2235.	171.57	3762.			7.54	147.	153.49	3382.	44.3	978.65	340.	
MAY.....	132.10	2281.	166.66	3574.			7.32	141.	140.00	3170.	45.6	1008.31	340.	
JUNE.....														
JULY.....														
AUGUST....														
SEPTEMBER:														
OCTOBER...														
NOVEMBER..														
DECEMBER..														

N.C. = NO QUOTATION.
 1/ OFFERING PRICES.

SOURCE: MONTHLY BULLETIN OF AGRICULTURAL ECONOMICS AND STATISTICS, FAO; RICE TRADE INTELLIGENCE, FACTS THE PUBLIC LETTER, LONDON; GRAIN MARKET NEWS, SWS, USDA; RICE MARKET NEWS, AND USDA FOREIGN AGRICULTURE, FAS, USDA; BANGKOK BOARD OF TRADE; REUTERS; COTTON AND GENERAL ECONOMIC REVIEW, LIVERPOOL; THE NATIONAL PROMISER, CHICAGO; THE WALL STREET JOURNAL; THE JOURNAL OF COMMERCE; NEW YORK COFFEE AND SUGAR EXCHANGE; BUREAU OF LABOR STATISTICS, SPOT MARKET PRICES; AND OIL WORLD HAMBURG.

END

DATE

FILMED

7-14-79

NTIS