



AgEcon SEARCH
RESEARCH IN AGRICULTURAL & APPLIED ECONOMICS

The World's Largest Open Access Agricultural & Applied Economics Digital Library

This document is discoverable and free to researchers across the globe due to the work of AgEcon Search.

Help ensure our sustainability.

Give to AgEcon Search

AgEcon Search
<http://ageconsearch.umn.edu>
aesearch@umn.edu

*Papers downloaded from **AgEcon Search** may be used for non-commercial purposes and personal study only. No other use, including posting to another Internet site, is permitted without permission from the copyright owner (not AgEcon Search), or as allowed under the provisions of Fair Use, U.S. Copyright Act, Title 17 U.S.C.*

OCT 77

Economic Research Service, BUREAU OF ECONOMIC ANALYSIS, UNITED STATES, 1977 OCTOBER. Washington, DC:

1 OF 2

USDA

FATUS-OCT

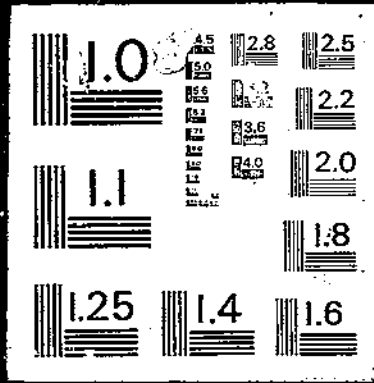

77

FATUS

FOREIGN AGRICULTURAL TRADE
OF THE UNITED STATES
OCTOBER 1977

TRI-AGENCY READING ROOM

OCT 25 1977

500 12th St., SW, Room 505
Washington, D. C. 20250



ECONOMIC RESEARCH SERVICE • U.S. DEPARTMENT OF AGRICULTURE

CONTENTS

	<u>Page</u>
U.S. Agricultural Exports To The EC: Continued Growth?	4
The Mideast: Again A Growing Market For U.S. Farm Products	40
Farm Exports Decline In August As Grain Prices Drop	53
U.S. Coffee Import Value Falls	93
U.S. agricultural trade statistics for October-August	
U.S. exports: Quantity and value by commodity	59
U.S. agricultural exports: Quantity and value by country	73
U.S. imports: Quantity and value by commodity	98
U.S. agricultural imports: Quantity and value by country	118
Selected Prices of International Significance	129
Quantity indexes, by commodity group, August	
Exports	131
Imports	132
Explanatory Note	133

The contributors to this issue are Robert L. Tontz, Susan A. Libbin, and John B. Parker. Principal coordinators are Robert L. Tontz, Thomas A. Warden, Dewain H. Rahe, and Thomasine B. McCall, Statistics Program Area, Foreign Demand and Competition Division, Economic Research Service, Washington, D.C.

DIGEST

U.S. Agricultural Exports To The EC: Continued Growth? (see p. 4). Since the early 1970's, U.S. agricultural exports to the EC of commodities subject to variable import levies have increased relatively faster than those not subject to the levies principally because of large shipments of U.S. corn to relieve reduced EC output. Although EC members continue to be the major beneficiaries of trade expansion, with increased economic growth and higher levels of living, the EC will likely continue to be a large and expanding market for U.S. farm products.

The Mideast: Again A Growing Market For U.S. Farm Products (see p. 40). U.S. exports of agricultural commodities to the Mideast are likely to be in the vicinity of \$2 billion in 1977--up from \$1.4 billion in 1976, and the previous peak of \$1.65 billion in 1974. Total Mideast agricultural imports in 1977 are likely to reach \$11 billion compared with \$9.6 billion in 1976 and \$3.5 billion in 1973. The rapid growth in Mideast agricultural imports has attracted the attention of our competitors who recently captured much of the growth in imports of wheat, meat, and dairy products.

Farm Exports Decline In August As Grain Prices Drop (see p. 53). Agricultural exports fell during August from July and from year-earlier levels. Lower grain prices and slack foreign demand preceding the new crop contributed to the monthly decline, but cumulative exports since last October, at \$22.3 billion, exceeded the year-earlier value by 6 percent. Cotton, soybean products, livestock feed, fruits and vegetables, hides, tallow, and poultry products accounted for most of the increase.

U.S. Coffee Import Value Falls (see p. 93). Green coffee imports continued their decline and for the first time in nearly 2 years, green coffee's unit import value dropped. U.S. agricultural imports of \$1 billion in August were about the same as a month earlier. Cumulative imports for October-August 1976/77 totaled \$12.4 billion, 29 percent higher than a year earlier.

U.S. AGRICULTURAL EXPORTS TO THE EC: CONTINUED GROWTH?

by
Robert L. Tontz*

The European Economic Community (EC) is the largest foreign market in the world for U.S. agricultural products accounting for more than one-fourth of the value of the U.S. total sent abroad. With increased economic growth and higher levels of living, the EC will likely continue to be a large and expanding market for U.S. agricultural commodities as a whole.

Established by the Treaty of Rome in 1957, the EC became operational with transitional merger measures in 1958. The EC will have been in existence for two decades at the end of 1977.

After its formation, the EC functioned through 1972 with its six original members: France, Belgium, Luxembourg, Italy, the Netherlands, and West Germany. In 1973, Denmark, Ireland, and the United Kingdom became members and are scheduled to be fully integrated at the end of 1977. Negotiations are currently underway with Greece for that country's full membership in the EC. Spain and Portugal have applied for membership.

Members have brought a number of former dependencies and a few other developing countries into special association with the Community. In the early years, the majority of the countries and territories included those in Africa which were former colonies of the EC members. The formation of these special trade agreements and preferences has been pursued since the EC was established.

EC international agreements giving preferences on agricultural products have been concluded with four broad groups of countries: (1) those of the Lome Convention (an agreement regulating trade between the EC and 52 African, Caribbean, and Pacific countries, the ACP's); (2) those bordering the Mediterranean Sea; (3) developed countries excluding both the United States and the non-EC developed Mediterranean countries; and (4) all other foreign countries. ^{1/}

Under the EC's Common Agricultural Policy (CAP), begun in 1962, most of the impact of marketing restrictions is borne by nonmember countries. The principle of Community preference favors EC farm products by providing that non-EC farm products should always be more costly to buy than EC-produced commodities. Although all EC international agreements include this aspect, the EC does grant some farm products from certain third countries more favorable terms than those provided to products from other non-EC sources, such as the United States.

Trade restrictions under the CAP are implemented principally by the EC system of variable import levies. These levies, which were made uniform in 1967 throughout the EC-6 and on July 1, 1977, for the EC-9, are designed to offset the difference between world prices of commodities and the desired price in the Common Market. This system promotes a policy of protection, self-sufficiency, and price equalization in the Common Market countries.

*Agricultural Economist and Leader, Statistics Program Area, Foreign Demand and Competition Division. The author gratefully acknowledges the helpful suggestions of Boyd A. Chugg, Riley H. Kirby, Dewain H. Rahe, Omero Sabatini, and Thomas A. Warden.

^{1/} For a detailed discussion of the agreements and preferences, see Omero Sabatini, "The EC and Its Special Third-Country Partnerships," Foreign Agriculture, February 21, 28, and March 7, 1977.

A 1972 study analyzed the trade impacts of the EC agricultural policy through the early 1970's with special reference to U.S. agricultural exports. ^{2/} The principal findings of that analysis were:

Since the inauguration of the CAP, U.S. commercial sales of agricultural products to the EC grew at a much slower rate than they did to other countries.

U.S. exports of farm commodities to the EC subject to variable import levy restrictions--mainly feed grains, wheat and wheat flour, rice, and poultry--were held in check.

EC members were the major beneficiaries of agricultural trade expansion to the detriment of third-country suppliers.

This study analyzes agricultural trade developments since the 1972 analysis. The evaluation shows that the stimulus resulting from economic integration and growth in Europe has caused U.S. agricultural exports to increase to the EC; the rate of gain in U.S. agricultural exports to the EC has been less than to the rest of the world; U.S. agricultural exports subject to the EC variable levies, excluding corn, evidenced the same rate of increase as for nonvariable levy commodities except for the first half of 1977 when the gain for exports including corn under variable levies was lower; U.S. imports of agricultural commodities from the EC have increased but at a lower rate than from the world excluding the EC; the leading beneficiaries of EC agricultural trade expansion have been the EC member countries.

U.S. Agricultural Exports Slower to EC Countries than to Non-EC Countries

In 1972, U.S. commercial agricultural exports to the EC-6 were more than double their average value in 1959-61. Meanwhile, U.S. commercial agricultural exports to the world, excluding the EC-6, showed a substantially larger increase.

An examination of more recent developments, including values for 1976 after the EC had earlier enlarged in 1973 to nine members following the accession of Denmark, Ireland, and the United Kingdom to the original six, shows again that U.S. commercial farm commodity exports to the EC gained at a slower rate than they did to the world excluding the EC. U.S. commercial agricultural exports not adjusted for transshipments to the EC-9 totaled \$6.42 billion in 1976. They were 2.7 times their 1970-72 value. At the same time, U.S. commercial agricultural exports to the world (excluding the EC-9), which were \$15.18 billion in 1976, showed a larger gain (3.3 times their 1970-72 value) than U.S. commercial agricultural exports to the EC (table 1).

Mixed Trends: Variable and Nonvariable Levy Exports

Although U.S. exports of farm commodities to the EC that were subject to variable import levies were held in check from the early 1960's to the early 1970's, a somewhat reverse situation has since existed (fig. 1). In 1976, U.S. agricultural exports of variable levy commodities to the EC were 3.7 times their average value in 1970-72. U.S. agricultural exports of non-variable levy commodities to the EC showed a much smaller increase over their 1970-72 average value; their 1976 value was 2.3 times their 1970-72 average value. Of particular note in these developments is the export role played by feed grains in 1976, principally corn, a variable levy commodity. With the deletion of corn exports from the U.S. agricultural export total of variable levy commodities to the EC, the adjusted gain in these commodities was considerably less.

^{2/} Robert L. Tontz, "EC's Common Agricultural Policy Slows U.S. Farm Export Growth," Foreign Agricultural Trade of the United States, March 1972, pp. 6-29.

Table 1--Indexes of values of U.S. agricultural exports to the world, to the European Economic Community, and to the world excluding the EC, 1962-76 */

Year	To world		Commercial to			
	Total	Commercial	EC-6	EC-9	World excluding EC-6	World excluding EC-9
-- 1959-61=100 --						
1962	109	110	115	..	108	..
1963	121	126	119	..	129	..
1964	138	146	144	..	147	..
1965	135	152	150	..	152	..
1966	149	172	159	..	177	..
1967	139	159	149	..	163	..
1968	135	156	139	..	164	..
1969	129	153	129	..	163	..
1970	158	193	159	..	208	..
1971	167	206	187	..	214	..
1972	204	256	215	..	274	..
-- 1970-72=100 --						
1973	218	239	..	189	..	265
1974	271	301	..	230	..	337
1975	270	291	..	232	..	321
1976	283	307	..	268	..	327

*/ Source: Adapted from U.S. Bureau of Census and U.S. Dept. of Agr. data.

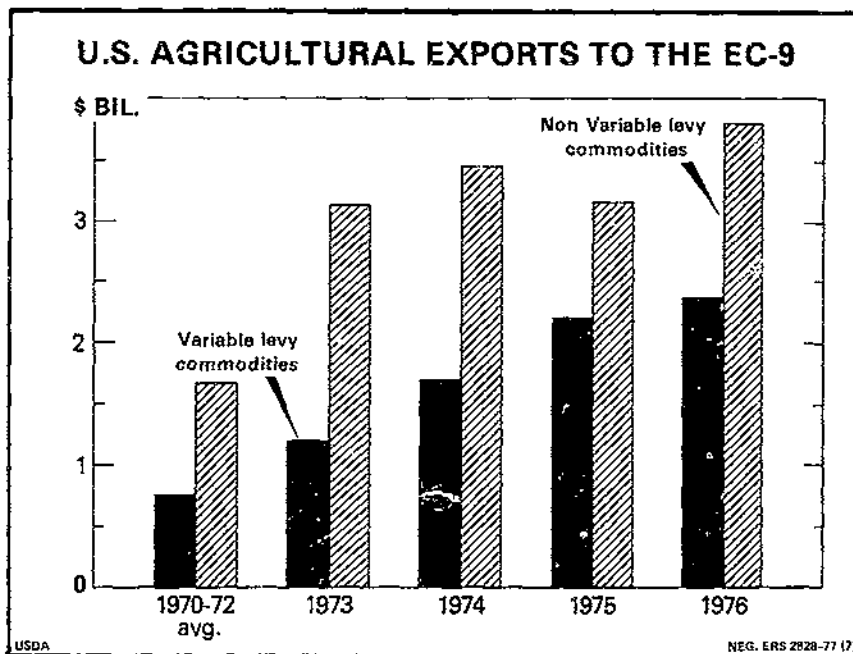

Fig. 1

U.S. exports of commodities subject to variable levies (excluding corn) in 1976 were 2.3 times their 1970-72 average value for all variable levy commodities excluding corn. U.S. corn exports accounted for nearly 80 percent of the increase in these exports to the EC during this period. U.S. exports of nonvariable levy commodities in 1976 were 2.3 times their 1970-72 average value--the same as for the adjusted variable levy exports (table 2).

The growth of U.S. agricultural exports to the EC has been significantly affected by U.S. exports of feed grains, mainly corn. The substantial increase in the value of corn exports to the EC resulted from significant gains in volume shipped and prices received which were roughly similar. The volume and price indexes in 1976 (1970-72=100) were 224 and 208, respectively.

U.S. exports of oilseeds and products, principally soybeans and oil cake and meal, have also played a significant U.S. export role. The value of U.S. soybean exports to the EC evidenced a sharp increase in recent years. The value gain came about from increases in both quantity exported and higher prices received with the latter accounting for the larger share of the value gain. The quantity index of soybeans exported to the EC in 1976 (1970-72=100) equaled 142, whereas the unit value (price) index in 1976 (1970-72=100) was 190.

Nearly three-fourths of the increase in U.S. agricultural exports to the EC from 1970-72 to 1976 was accounted for by export gains for feed grains and oilseeds and products. Expansion of the EC livestock industry and grain production declines in 1975 and 1976 in the EC resulting from unfavorable weather contributed to stimulating U.S. exports of these commodities. The U.S. has an important dependence on the EC as a market outlet for U.S. exports of these products. In 1976, the EC took one-third of the U.S. feed grain exports and over two-fifths of the U.S. oilseeds and product exports. Together, these commodity groups accounted for two-thirds of total U.S. agricultural exports to the EC in that year.

Other important U.S. agricultural exports to the EC in 1976 with export values exceeding \$100 million and their values in millions of dollars were tobacco (349), wheat (297), vegetables and preparations (184), hides and skins (173), fruits and preparations (149), corn gluten feed (129), and variety meats (110).

Information for the first half of 1977 reveals that U.S. exports to the EC of variable levy commodities were moderately above their value for the previous year, while nonvariable levy commodities evidenced a substantial value gain (table 3).

Among the variable levy commodities, a significant value increase in U.S. exports of feed grains and corn byproducts stimulated by reduced EC production of grains and forage in 1976 was more than sufficient to offset export declines for wheat, rice, and poultry and eggs. EC wheat production, unlike coarse grains, was up in 1976.

For nonvariable levy commodities, the export value rise during the first half of 1977 resulted mainly from an increase in exports of oilseeds and products reflecting reduced availabilities of grains, increased needs for proteins, and reduced availabilities of protein supplies from other than U.S. sources. The increase in U.S. exports of oilseeds and products equaled nearly two-thirds of the \$733 million total export value increase in nonvariable levy commodities. All major nonvariable levy commodities, except fruits and preparations, had export increases. Noteworthy gains were registered for inedible tallow, cotton, corn gluten feed, hides and skins, and tobacco.

Table 2--U.S. agricultural exports of variable and nonvariable levy commodities to the European Economic Community, value, 1970-72 average, and annual 1973-1976 */

Commodities	1970-72 average	1973	1974	1975	1976
-- Million dollars --					
Variable levy	679	1,323	1,735	2,317	2,493
of which corn	(394)	(886)	(1,242)	(1,566)	(1,833)
Subtotal less corn	285	437	493	751	660
Nonvariable levy	1,728	3,203	3,768	3,248	3,929
Total	2,407	4,526	5,503	5,565	6,422
-- Index --					
Variable levy	100	195	256	341	367
of which corn	100	225	315	397	465
Subtotal less corn	100	153	173	264	232
Nonvariable levy	100	185	218	188	227
Total	100	188	229	231	267

*/ Adapted from U.S. Bureau of Census data. Values are not adjusted for trans-shipments.

Table 3--U.S. agricultural exports to the EC, quantity and value, classified by variable levy and nonvariable levy commodities, January-June 1976 and 1977

Item	Unit	Quantity		Value	
		1976	1977	1976	1977
		-- Thousand --		-- Thousand dollars --	
Variable levy commodities:					
Feed grains	Mt.	6,378	8,624	751,274	940,293
Corn	do.	5,995	7,980	708,834	867,848
Grain sorghums	do.	332	257	37,013	27,200
Corn byproducts	do.	70	145	7,971	15,877
Rice	do.	171	86	48,311	25,219
Wheat	do.	821	249	132,445	27,385
Lard	do.	14	15	5,275	7,026
Dairy products	---	---	---	193	200
Poultry and eggs	---	---	---	18,018	9,437
Broilers and fryers	Mt.	1	1	1,180	1,611
Live poultry	---	---	---	852	883
Turkeys	Mt.	9	4	13,578	4,562
Other	---	---	---	18,799	32,627
Total	---	---	---	982,286	1,058,064
Nonvariable levy commodities:					
Cotton, excluding linters	RBA	71	154	21,047	60,158
Fruits and preparations	---	---	---	75,027	70,038
Vegetables and preparations	---	---	---	77,014	85,191
Hides and skins, inc. furskins	---	---	---	106,323	138,629
Oilseeds and products	---	---	---	1,127,932	1,604,346
Soybeans	Mt.	4,087	3,992	782,867	1,238,424
Oilcake and meal	do.	1,643	1,168	272,028	287,056
Tallow, inedible	do.	123	210	43,991	83,446
Tobacco	do.	48	54	152,473	179,225
Variety meats	do.	56	63	51,909	56,743
Nuts and preparations	---	---	---	34,374	35,635
Corn gluten feed	Mt.	496	644	57,803	93,462
Other	---	---	---	155,009	228,922
Total	---	---	---	1,902,902	2,635,795
Total EC	---	---	---	2,885,188	3,693,859

Source: U.S. Bureau of Census.

Growth of U.S. Agricultural Imports From EC

U.S. imports of agricultural commodities from the EC continue to rise. The United States, however, is a much smaller market for EC agricultural exports than the EC is as a market for U.S. agricultural exports. In 1976, U.S. imports of agricultural commodities from the EC totaling \$1.2 billion were less than one-fifth of the value of U.S. agricultural exports to the EC.

Besides being a larger producer of agricultural products, the United States has experienced a relatively greater growth in its agricultural production than has the EC. The United States expanded per capita agricultural output 15 percent by 1976 from a decade earlier; the EC had a per capita gain of about 8 percent during this period.

With increased output, U.S. needs for agricultural imports could be expected to decline, remain the same, or, at most, increase at a slower rate. The record shows, however, that U.S. agricultural imports from the EC, totaling \$1.2 billion in 1976 were significantly above their earlier peak of \$436 million in 1970 and were also appreciably above their 1970-72 average value. U.S. agricultural imports from all countries, excluding the EC, also showed an increase from their 1970-72 average to 1976 exceeding that which occurred for the EC (table 4). Leading U.S. agricultural imports from the EC include such commodities as wine, pork, malt beverages, cheese, vegetables and preparations, and hides and skins.

EC Intra-Trade Up

EC agricultural imports in 1975 were \$51.09 billion and were substantially above their average value in 1970-72. The value increase resulted from enlargement of the Community from 6 to 9 members, commodity price increases, and quantity increases of commodities imported.

Of the total value increase of EC agricultural imports from the early 1970's to 1975, three-fifths represented a gain resulting from intra-trade. The nine countries, now members of the EC, accounted for 33 percent of their total agricultural imports in 1970-72. By 1975, this share had increased to 46 percent. Although it could be expected that the EC system would favor its own members more than nonmembers, the extent of the practice, it would seem, might be usefully reevaluated. EC benefits could likely result from a policy of freer trade resulting in improved resource use efficiency.

Third countries other than the United States suffered a decline in their share of total EC agricultural imports. Their share equaled 57 percent in 1970-72 and 42 percent in 1975. The U.S. share, while relatively smaller, increased 2 percentage points to reach 12 percent in this period. The United States, however, accounted for only 14 percent of the gain in total EC agricultural imports from 1970-72 to 1975 (table 5).

Conclusions

The EC, the number one outlet abroad for U.S. farm product exports, has been a growth market. The growth of agricultural exports to the EC compares favorably with that to Japan which has shown the greatest rate of increase over the past decade of the major foreign markets for U.S. farm products.

As previously indicated, increases in U.S. exports of feed grains and oilseeds and products represented the principal contributors to the U.S. gain in exports to the EC. Both increased EC imports of feed grains and oilseeds along with greater EC output of grains over the past decade contributed to higher production of livestock and livestock products in the EC.

EC per capita consumption of livestock and livestock products, which is relatively high, continues to expand. With further economic development but a possible slowing of already high EC crop yield gains in the future, a favorable potential for an expanded EC demand for feed grains and oilseeds and products would exist. The United States should benefit from such an additional demand.

The foregoing along with other probable developments need to be analyzed to show their possible impacts. Some of the other probable developments include the enlargement of the EC, its continuation of special trade agreements and preferences, and the effect of the EC restrictions of the trade area accessible to the United States; the stimulus to EC production increases within the trade-sheltered area and consequent competition for U.S. farm exports; and the extent of diversion of products of other countries from the larger, protected EC market and its competitive impact on U.S. agricultural exports.

Table 4--Indexes of values of U.S. agricultural imports from the world, from the European Economic Community, and from the world excluding the EC, calendar years 1962-76. */

Year	From world	From EC-6	From EC-9	From world excluding EC-6	From world excluding EC-9
-- 1959-61=100 --					
1962	100	104	..	100	..
1963	104	107	..	103	..
1964	105	116	..	105	..
1965	106	121	..	105	..
1966	116	137	..	115	..
1967	115	148	..	113	..
1968	130	162	..	128	..
1969	128	163	..	126	..
1970	149	196	..	146	..
1971	150	189	..	148	..
1972	167	235	..	163	..
-- 1970-72=100 --					
1973	140	..	153	..	138
1974	170	..	160	..	172
1975	155	..	160	..	156
1976	183	..	168	..	185

*/ Source: Adapted from U.S. Bureau of Census data.

Table 5--Value of agricultural imports of the European Economic Community classified by major source, 1970-72 average and 1973-75 */

Source	1970-72 average	1973	1974	1975	Increase 1975/ 1970-72
-- Million dollars --					
EC-9	8,544	17,333	20,374	23,545	15,001
U.S.	2,724	4,872	5,773	6,133	3,409
Other third countries	15,058	20,177	21,787	21,413	6,355
World	26,326	42,382	47,934	51,091	24,765
-- Percent --					
EC-9	33	41	43	46	60
U.S.	10	11	12	12	14
Other third countries	57	48	45	42	26
World	100	100	100	100	100

*/ Compiled from United Nations sources.

TABLE 6 --U.S. AGRICULTURAL EXPORTS TO THE EC
BY VALUE, CALENDAR YEARS 1969-76

COMMODITY	1969	1970	1971	1972	1973	1974	1975	1976
-- 1,000 DOLLARS --								
VARIABLE-LEVY COMMODITIES: 2/								
FEDS GRAINS	297,992	401,843	405,956	487,445	975,921	1,338,103	1,713,510	1,996,269
CORN	291,884	363,541	356,020	463,692	886,100	1,242,305	1,565,823	1,832,805
GRAIN SORGHUMS	6,066	21,444	19,866	18,528	26,401	76,446	129,536	82,061
BARLEY	---	7,113	29,824	4,746	477	4,976	10,452	57,686
OATS	44	9,746	55	477	32	4,379	18,527	12,517
CORN BY-PRODUCTS	37,908	35,260	34,442	4,853	9,028	862	6,718	23,165
RICE	41,725	31,786	27,995	28,881	51,154	75,709	59,706	78,145
RYE GRAIN	409	---	720	180	1,105	3,809	944	---
WHEAT GRAIN	58,770	128,016	111,633	134,039	213,758	241,542	444,231	295,687
WHEAT FLOUR	964	388	1,081	766	947	1,002	687	482
BEEF & VEAL EX VARIETY MTS	634	771	1,556	1,470	2,746	2,451	3,347	5,431
PORK & EX VARIETY MEATS	354	151	285	265	657	451	2,600	436
LARD 3/	26,750	30,997	26,423	12,953	10,133	18,609	2,600	12,429
DAIRY PRODUCTS	381	1,305	39,758	23,056	2,147	3,799	4,499	7,122
POULTRY AND EGGS	13,397	14,199	11,899	14,578	24,654	23,525	27,070	39,484
LIVE POULTRY	1,855	2,283	1,755	1,540	1,643	1,401	1,700	1,749
BROILERS AND FRYERS	775	438	879	460	1,464	456	1,273	2,035
STEERING CHICKENS	---	3	3	4	32	3	90	22
TURKEYS	9,108	9,635	7,067	9,734	16,800	16,188	21,632	22,514
OTHER FRESH POULTRY	151	61	14	52	1,176	75	63	123
EGGS	1,508	1,838	1,770	2,768	5,901	2,289	4,046	4,056
OTHER	10,553	11,533	13,732	15,944	31,038	25,258	50,839	42,227
TOTAL	479,357	648,259	674,080	714,470	1,423,280	1,735,320	2,316,739	2,492,935
NONVARIABLE-LEVY COMMODITIES								
CANNED POULTRY 4/	688	336	322	821	351	425	455	466
COTTON & EX LINTERS	28,181	27,064	68,859	69,732	107,752	122,121	53,661	56,214
FRUITS AND PREPARATIONS	83,682	87,146	79,925	94,147	122,568	109,555	143,660	149,377
FRESH FRUITS	27,521	26,452	23,571	25,179	34,729	34,899	60,502	57,948
CITRUS	24,504	23,632	20,655	22,580	28,216	29,223	51,897	52,295
ORANGES & TANGERINES	15,030	11,294	8,578	8,049	6,150	9,344	25,452	20,546
LEMONS AND LIMES	7,033	9,326	9,807	10,171	14,933	14,956	13,827	12,941
GRAPEFRUITS	2,361	2,934	2,235	4,344	5,060	5,613	12,456	19,658
OTHER	79	61	26	15	73	8	12	156
APPLES	1,697	1,435	1,080	1,763	2,663	835	2,753	1,212
OTHER	632	477	1,206	777	1,469	825	1,434	829
DRIED FRUITS	688	289	1,206	1,057	2,379	4,818	4,119	3,663
RAISINS	18,009	19,331	19,697	23,470	35,779	33,479	38,116	40,078
PRUNES	6,871	7,104	5,991	5,313	9,605	26,243	12,085	14,109
OTHER	9,555	9,230	10,044	12,115	22,792	15,367	22,691	19,583
FRUIT JUICES	1,183	2,497	1,662	3,436	3,381	1,869	3,341	6,384
ORANGE	9,932	13,845	14,514	14,002	18,173	14,277	18,346	25,795
GRAPEFRUIT	6,506	9,381	9,145	9,408	11,602	9,176	12,527	19,221
OTHER	1,820	2,529	2,930	2,654	3,733	2,041	2,192	3,060
CANNED FRUITS 5/	1,605	1,935	2,450	1,939	2,636	3,060	3,060	4,514
PEACHES	26,380	26,072	2,450	1,939	2,636	3,060	3,060	4,514
FRUIT COCKTAIL	7,464	10,083	20,536	27,604	29,836	21,939	23,976	17,389
PINEAPPLES	6,177	7,114	3,672	7,088	7,117	5,084	4,747	5,344
OTHER	3,223	7,221	7,791	5,030	6,334	5,448	3,308	2,375
OTHER FRUITS	1,840	1,653	1,799	7,904	8,419	5,751	6,140	9,331
VEGETABLES & PREPARATIONS	1,840	1,446	1,608	7,904	8,419	5,751	6,140	9,331
PULSES	37,824	43,844	43,956	48,574	4,071	4,959	7,821	8,193
DRIED BEANS	20,467	22,829	23,123	23,569	74,697	75,245	70,766	184,097
DRIED PEAS	11,819	14,006	16,440	16,349	47,876	46,342	35,532	37,556
FRESH VEGETABLES	8,468	8,225	6,683	7,221	11,865	28,929	24,119	26,876
CANNED VEGETABLES	2,447	2,675	2,248	2,063	2,958	17,414	11,412	10,463
ASPARAGUS	2,877	2,529	1,991	2,135	4,269	5,018	9,662	48,095
OTHER	1,530	1,091	859	590	901	588	588	13,278
HOPS, INCLUDING EXTRACTS	1,566	1,433	1,234	1,545	3,368	4,430	9,157	704
OTHER VEGETABLES & PREPS	2,066	3,587	6,459	8,868	5,146	2,443	1,918	4,430
HIDES AND SKINS	9,946	12,230	10,133	11,937	14,450	18,977	19,786	80,836
CATTLE HIDES, WHOLE	29,753	49,384	48,718	75,865	103,589	97,128	90,825	172,228
CALF AND KIP SKINS	19,400	14,032	12,485	26,971	34,928	16,438	19,581	65,454
OTHER	1,535	946	2,148	2,201	2,097	2,121	1,697	3,184
OILSEEDS AND PRODUCTS	8,319	34,904	33,726	46,292	66,563	78,570	69,547	104,269
OIL CAKE AND MEAL	562,305	761,726	951,286	1,065,565	1,394,608	2,453,215	1,957,970	2,246,293
SOYBEAN	197,957	291,077	295,817	288,928	5,508	614,962	449,441	520,496
OTHER	180,248	231,882	264,475	270,269	535,220	583,055	430,990	496,122
OILSEEDS	6,709	9,195	11,641	18,658	29,756	31,907	18,651	24,372
SOYBEANS	345,818	486,539	469,586	738,706	1,200,764	1,745,143	1,439,423	1,663,681
FLAXSEEDS	326,778	477,423	595,293	656,513	1,208,805	1,629,036	1,326,190	1,547,067
OTHER	15,118	3,366	1,045	25,470	605	273	6,012	1,748
VEGETABLE OILS	3,921	3,750	18,259	56,224	71,352	125,835	107,221	114,265
COTTONSEED	18,530	35,550	45,216	36,325	46,328	89,850	63,009	52,940
SOYBEAN	9,776	17,258	19,881	13,865	9,431	10,487	17,133	9,797
LINSEED	2,487	1,638	828	318	1,699	5,065	21	346
OTHER	9,466	3,926	1,188	4,560	5,859	37,611	19,490	1,861
TALLOW, INEDIBLE	16,425	10,728	23,331	17,581	29,140	36,688	26,365	40,937
TOBACCO, UNMANUFACTURED	331,494	33,405	35,982	30,740	74,672	93,692	34,461	90,933
VARIETY MEATS FR OR PRZ 4/	49,910	268,528	289,853	337,855	386,390	365,897	396,097	348,586
NUTS AND PREPARATIONS	14,918	57,270	65,718	75,133	97,814	81,709	76,015	150,812
CORN GLUTEN, FEED	---	---	34,154	44,022	54,624	81,549	65,937	96,927
FOOD FOR RELIEF OR CHARITY	---	---	---	---	---	---	---	---
OTHER	701	1,070	882	46,822	83,004	71,428	95,486	128,593
TOTAL	83,633	97,021	96,419	122,096	202,230	216,114	107	1,719
TOTAL THE EC	1,239,314	1,456,301	1,717,174	2,011,582	3,402,365	3,768,185	3,247,626	3,929,490
	1,718,671	2,105,160	2,391,254	2,726,052	4,525,645	5,503,505	5,564,355	6,422,429

1/ PRELIMINARY. 2/ GRAINS, POULTRY, AND PORK WERE SUBJECT TO VARIABLE LEVIES BEGINNING ON JULY 30, 1962; RICE, ON SEPT. 1, 1964; AND BEEF AND DAIRY PRODUCTS, ON NOV. 1, 1964. 3/ LARD FOR FOOD IS A VARIABLE-LEVY COMMODITY, WHILE LARD FOR INDUSTRIAL USE IS BOUND IN THE GENERAL AGREEMENT ON TARIFFS AND TRADE (GATT) AT 3 PERCENT AD VALOREM. U.S. LARD IS FOR FOOD USE. 4/ ALTHOUGH CANNED POULTRY AND PORK VARIETY MEATS ARE SUBJECT TO VARIABLE LEVIES, THESE CANNOT EXCEED THE AMOUNT OF IMPORT DUTIES BOUND IN GATT. 5/ VARIABLE LEVY ON SUGAR-ADDED CONTENT.

CONTINUED

TABLE 6 --U.S. AGRICULTURAL EXPORTS TO BELGIUM-LUXEMBOURG
BY VALUE, CALENDAR YEARS 1969-76 --CONTINUED

COMMODITY	1969	1970	1971	1972	1973	1974	1975	1976
-- 1,000 DOLLARS --								
VARIABLE-LEVY COMMODITIES: 2/								
FEED GRAINS	32,754	50,526	41,534	22,685	23,655	27,723	116,107	212,617
CORN	28,490	39,507	29,397	22,685	20,795	22,100	55,314	155,792
GRAIN SORGHUMS	4,221	8,199	7,899	---	2,740	5,181	60,723	41,534
BARLEY	---	---	4,047	---	---	---	---	15,479
OATS	44	2,721	---	---	520	502	70	12
CORN BY-PRODUCTS	59	1,002	3,268	56	---	---	---	---
RICE	3,370	3,160	2,650	1,392	4,593	11,926	4,794	1,273
RYE GRAIN	---	---	---	---	---	---	---	8,502
WHEAT GRAIN	6,047	5,319	9,183	8,095	12,358	12,741	23,577	7,232
BEEF & VEAL EX VARIETY HTS	15	2	1	2	---	1	3	3
PORK, EX VARIETY MEATS	69	42	69	100	166	307	384	314
LARD 3/	61	275	14	33	10	37	147	37
DAIRY PRODUCTS	72	37	293	140	2	491	---	827
POULTRY AND EGGS	403	778	557	646	216	388	610	447
LIVE POULTRY	115	211	96	339	642	608	545	835
BROILERS AND FRYERS	13	12	27	39	13	---	53	42
STEERING CHICKENS	---	---	2	---	---	---	112	117
TURKEYS	237	495	195	156	331	354	290	497
OTHER FRESH POULTRY	---	---	---	---	---	---	---	---
EGGS	38	59	36	90	146	173	89	179
OTHER	243	902	1,005	1,685	2,387	2,380	9,039	6,808
TOTAL	43,195	62,081	58,252	35,175	44,431	57,162	155,206	239,095
NONVARIABLE-LEVY COMMODITIES								
CANNED POULTRY 4/	---	---	---	3	11	52	13	32
COTTON, EX LINTERS	3,001	3,768	8,253	7,313	7,633	15,555	5,788	6,706
FRUITS AND PREPARATIONS	7,003	7,561	6,351	7,259	7,108	8,409	8,187	12,329
FRESH FRUITS	1,312	625	474	417	257	500	731	4,354
CITRUS	1,185	537	433	305	150	522	432	4,132
ORANGES & TANGERINES	679	211	139	121	18	---	266	2,135
LEMONS AND LIMES	434	313	269	122	116	109	96	1,607
GRAPEFRUITS	72	13	25	62	11	26	162	390
OTHER	1	---	1	---	6	---	---	---
APPLES	63	36	---	---	---	---	16	---
GRAPES	23	1	---	---	---	---	---	---
OTHER	40	57	41	111	106	365	193	252
DRIED FRUITS	1,247	1,272	1,872	1,865	2,571	2,715	2,420	3,295
RAISINS	347	458	518	581	959	1,113	898	1,250
PRUNES	741	651	1,203	1,087	1,402	1,556	1,204	1,388
OTHER	158	162	151	196	210	46	318	561
FRUIT JUICES	602	644	578	669	742	694	754	1,510
ORANGE	450	650	608	463	462	414	485	1,208
GRAPEFRUIT	109	117	55	55	34	---	29	65
OTHER	115	166	213	147	245	214	240	237
CANNED FRUITS 5/	3,758	4,712	3,006	4,253	3,538	4,497	4,164	2,998
PEACHES	866	1,417	933	1,104	852	1,222	885	2,061
FRUIT COCKTAIL	1,471	2,059	1,351	1,388	1,160	1,458	1,043	821
PINEAPPLES	1,024	1,121	636	525	839	796	791	759
OTHER	397	114	86	1,236	627	1,041	1,464	658
OTHER FRUITS	4	8	20	56	1	3	98	137
VEGETABLES & PREPARATIONS	1,833	1,364	1,611	2,260	1,917	1,943	1,682	9,364
PULSES	466	264	756	720	853	825	766	1,554
DRIED BEANS	256	455	706	602	743	675	498	1,249
DRIED PEAS	210	110	50	116	109	150	268	305
FRESH VEGETABLES	410	5	13	5	19	129	272	832
CANNED VEGETABLES	407	372	125	90	195	129	63	5,278
ASPARAGUS	285	232	64	27	52	13	2	3
OTHER	122	140	61	63	143	116	270	829
HOPS, INCLUDING EXTRACTS	339	182	524	950	467	132	114	78
OTHER VEGETABLES & PREPS	211	241	193	495	402	837	666	1,622
HIDES AND SKINS	444	611	977	1,440	1,215	1,265	1,299	5,155
CATTLE HIDES, WHOLE	345	195	215	1,001	806	710	639	4,443
CALF AND KIP SKINS	18	24	36	151	70	---	---	38
OTHER	81	391	726	289	339	555	661	673
OILSEEDS AND PRODUCTS	54,693	58,790	75,014	50,672	111,996	128,802	112,833	155,431
OIL CAKE AND MEAL	15,343	19,480	31,484	23,232	40,123	32,772	42,486	37,070
SOYBEAN	15,257	18,685	30,538	23,136	39,732	32,219	41,840	36,624
OTHER	87	795	936	96	391	553	646	446
OILSEEDS	39,180	37,003	35,844	24,555	66,258	72,726	60,259	105,791
SOYBEANS	38,236	36,211	33,472	17,985	62,189	63,565	59,021	104,667
FLAXSEEDS	940	209	87	1,778	35	---	---	25
OTHER	4	584	2,865	4,792	4,034	9,161	1,238	1,099
VEGETABLE OILS	170	2,428	7,675	2,856	7,391	23,101	9,751	11,391
COTTONSEED	1	675	122	83	455	---	1,832	2,745
SOYBEAN	1	---	10	87	---	2,047	---	---
LINSEED	1	---	---	224	1,068	13,336	4,697	708
OTHER	168	1,573	7,544	2,481	5,627	7,658	3,218	7,938
TALLOW, EDIBLE	580	2,993	5,573	6,953	7,575	3,497	2,621	11,492
TOBACCO, UNMANUFACTURED	15,781	10,548	14,914	12,603	16,523	15,864	10,728	10,058
VARIETY MEATS FR OR FRZ 4/	3,093	3,578	3,999	7,067	8,019	9,291	6,247	10,866
NUTS AND PREPARATIONS	431	1,002	1,657	1,123	970	1,134	1,839	2,055
CORN GLUTEN, FEED	---	---	---	393	---	---	---	20,078
FOOD FOR RELIEF OR CHARITY	1	1	165	3	---	---	---	---
OTHER	4,232	4,791	4,424	5,274	13,009	15,170	25,923	32,721
TOTAL	89,092	95,007	122,938	102,363	178,195	201,960	191,898	276,817
TOTAL BELGIUM-LUXEMBOURG	132,197	157,088	181,220	137,536	222,626	259,122	347,104	515,912

1/ PRELIMINARY. 2/ GRAINS, POULTRY, AND PORK WERE SUBJECT TO VARIABLE LEVIES BEGINNING ON JULY 30, 1962; RICE, ON SEPT. 1, 1964; AND BEEF AND DAIRY PRODUCTS, ON NOV. 1, 1964. 3/ LARD FOR FOOD IS A VARIABLE-LEVY COMMODITY, WHILE LARD FOR INDUSTRIAL USE IS BOUND IN THE GENERAL AGREEMENT ON TARIFFS AND TRADE (GATT) AT 3 PERCENT AD VALOREM. U.S. LARD IS FOR FOOD USE. 4/ ALTHOUGH CANNED POULTRY AND PORK VARIETY MEATS ARE SUBJECT TO VARIABLE LEVIES, THESE CANNOT EXCEED THE AMOUNT OF IMPORT DUTIES BOUND IN GATT. 5/ VARIABLE LEVY ON SUGAR-ADDED CONTENT.

CONTINUED

TABLE 6 --U.S. AGRICULTURAL EXPORTS TO NETHERLANDS
BY VALUE, CALENDAR YEARS 1969-76--CONTINUED

COMMODITY	1969	1970	1971	1972	1973	1974	1975	1976
-- 1,000 DOLLARS --								
VARIABLE-LEVY COMMODITIES: 2/								
FEED GRAINS	85,363	139,475	144,734	142,926	316,231	496,456	604,748	538,449
CORN	84,206	124,689	131,872	135,806	296,617	442,504	541,759	506,409
GRAIN SORGHUMS	1,257	13,054	10,335	6,207	16,029	51,901	62,554	27,132
BARLEY	---	296	2,472	---	---	---	---	2,462
OATS	---	1,537	54	87	3,525	2,011	425	2,346
CORN BY-PRODUCTS								
RICE	28,983	27,714	24,455	9,323	7,062	551	5,903	12,896
RYE GRAIN	9,143	4,501	1,912	3,781	8,965	12,530	11,772	17,699
WHEAT GRAIN	408	---	674	175	734	3,209	516	---
WHEAT FLOUR	12,663	26,584	24,545	51,030	75,011	94,813	129,133	93,116
BEEF & VEAL EX VARIETY HTS	861	245	1,007	497	966	676	470	---
PORK, EX. VARIETY MEATS	47	92	116	156	361	681	1,277	2,257
LARD 3/	58	8	107	87	99	112	196	166
LARD 4/	5	---	57	1	---	---	---	---
DAIRY PRODUCTS								
POULTRY AND EGGS	55	77	97	381	88	731	227	438
LIVE POULTRY	1,177	938	517	966	1,472	1,000	780	275
BROILERS AND FRYERS	206	266	185	212	187	182	172	1,175
STEERING CHICKENS	165	34	19	32	25	32	143	168
TURKEYS	---	---	---	---	---	---	---	284
OTHER FRESH POULTRY	747	687	274	598	1,121	347	331	20
EGGS	16	---	1	---	---	---	---	490
OTHER	42	11	39	124	59	8	16	14
TOTAL	2,610	5,303	6,947	6,400	13,531	5,834	12,679	17,560
TOTAL	141,375	205,538	205,168	210,923	423,978	616,483	767,816	684,363
NONVARIABLE-LEVY COMMODITIES								
CANNED POULTRY 4/	24	4	13	12	39	51	71	27
COTTON, EX LINTERS	2,704	2,592	5,791	4,749	8,661	7,144	2,374	2,692
FRUITS AND PREPARATIONS								
FRESH FRUITS	20,413	18,288	15,790	18,299	23,174	20,107	34,169	34,677
CITRUS	13,969	11,803	8,932	10,081	11,861	10,997	22,225	20,572
ORANGES & TANGERINES	9,993	7,501	5,358	9,006	10,452	10,658	20,720	19,938
LEMONS AND LIMES	1,993	2,788	3,260	3,123	4,678	4,442	12,412	6,936
GRAPEFRUITS	959	1,211	312	1,566	1,979	2,320	3,901	2,608
OTHER	819	48	---	10	5	---	4,407	8,392
APPLES	819	131	14	101	659	---	---	8
GRAPES	84	49	48	107	147	139	502	17
OTHER	45	75	40	67	403	201	836	117
DRIED FRUITS								
RAISINS	839	75	1,000	1,318	2,182	2,519	3,148	500
PRUNES	382	355	422	643	928	1,274	1,805	3,721
OTHER	369	159	64	350	880	1,046	376	1,154
FRUIT JUICES	97	107	64	350	880	1,046	376	1,154
DRANGE	1,828	2,544	2,790	3,202	4,266	2,934	4,176	6,565
GRAPEFRUIT	1,239	2,163	2,205	2,690	3,167	2,449	3,839	5,968
OTHER	134	159	360	379	655	655	162	241
CANNED FRUITS 5/								
PEACHES	1,128	2,758	2,711	3,129	4,175	2,684	155	355
FRUIT COCKTAIL	3,361	739	840	618	1,008	754	3,333	2,576
PINEAPPLES	1,145	665	442	314	1,673	819	541	845
OTHER	759	620	937	1,019	1,088	753	454	582
OTHER FRUITS								
VEGETABLES & PREPARATIONS	329	434	287	1,178	406	338	1,249	627
PULSES	726	362	267	490	897	992	1,287	524
DRIED BEANS	3,936	5,343	4,895	7,015	8,497	9,505	7,155	25,057
DRIED PEAS	1,696	2,424	1,936	3,015	4,477	5,925	3,384	4,968
FRESH VEGETABLES	921	1,164	1,246	1,670	2,929	2,329	2,519	3,699
CANNED VEGETABLES	775	960	692	1,367	1,546	3,049	865	1,269
ASPARAGUS	352	746	771	773	1,194	962	1,790	14,057
OTHER	48	88	75	71	158	191	126	367
HOPS, INCLUDING EXTRACTS	86	58	11	15	5	---	---	4
OTHER VEGETABLES & PREPS	432	973	962	1,508	653	503	567	680
HIDES AND SKINS	1,321	1,463	1,550	1,627	2,015	2,420	1,266	5,785
CATTLE HIDES, WHOLE	6,063	3,422	2,720	5,225	3,576	4,908	4,041	6,223
CALF AND KIP SKINS	4,065	2,254	2,472	7,545	2,191	1,925	2,067	5,146
OTHER	379	242	112	86	200	34	117	59
OILSEEDS AND PRODUCTS								
OIL CAKE AND MEAL	1,619	926	536	1,024	1,185	2,945	1,856	1,016
SOYBEAN	172,747	220,496	276,288	338,733	566,023	763,946	719,906	870,636
OTHER	49,434	50,966	63,078	47,807	69,053	69,971	42,347	67,610
OILSEEDS	44,842	49,180	60,792	40,953	59,614	61,206	36,261	61,855
SOYBEANS	4,591	4,786	2,285	6,255	9,439	8,771	6,085	5,954
FLAXSEEDS	117,240	160,576	198,668	279,005	481,257	660,439	449,464	732,186
OTHER	109,805	156,299	194,186	259,350	453,687	637,610	614,141	732,168
VEGETABLE OILS								
COTTONSEED	1,652	1,501	4,310	10,174	287	213	4,102	1,336
SOYBEAN	6,073	8,041	14,472	9,481	27,282	22,616	31,226	39,682
LINSEED	2,243	3,049	5,269	11,083	12,015	33,304	26,439	26,570
OTHER	33	100	102	1,512	2,134	2,530	243	3,670
TALLOW, INEDIBLE	1,349	2,265	135	2,323	3,751	206	1	3
TOSACCO, UNMANUFACTURED	2,448	3,425	8,966	7,978	10,887	16,731	10,455	1,090
VARIETY MEATS FR OR FRZ 4/	4,787	11,917	19,369	9,533	33,102	13,827	15,741	23,807
NUTS AND PREPARATIONS	24,933	23,801	29,759	29,987	44,868	38,102	7,937	26,155
CORN GLUTEN, FEED	7,400	9,251	8,960	8,322	11,933	12,787	40,149	38,612
FOOD FOR RELIEF OR CHARITY	1,367	2,701	3,142	4,265	5,231	6,365	5,891	6,714
OTHER	---	---	---	38,736	67,906	52,975	58,845	79,755
TOTAL	15,263	23,032	14,742	173	3	59	10	36
TOTAL	259,237	320,750	376,520	490,599	816,773	987,884	955,001	1,200,547
TOTAL NETHERLANDS	400,612	526,288	581,688	701,522	1,240,751	1,604,367	1,722,017	2,284,910

1/ PRELIMINARY. 2/ GRAINS, POULTRY, AND PORK WERE SUBJECT TO VARIABLE LEVIES BEGINNING ON JULY 30, 1962; RICE, ON SEPT. 1, 1964 AND BEEF AND DAIRY PRODUCTS, ON NOV. 1, 1964. 3/ LARD FOR FOOD IS A VARIABLE-LEVY COMMODITY, WHILE LARD FOR INDUSTRIAL USE IS BOUND IN THE GENERAL AGREEMENT ON TARIFFS AND TRADE (GATT) AT 3 PERCENT AD VALOREM. U.S. LARD IS FOR FOOD USE. 4/ ALTHOUGH CANNED POULTRY AND PORK VARIETY MEATS ARE SUBJECT TO VARIABLE LEVIES, THESE CANNOT EXCEED THE AMOUNT OF IMPORT DUTIES BOUND IN GATT. 5/ VARIABLE LEVY ON SUGAR-ADDED CONTENT.

TABLE 6 --U.S. AGRICULTURAL EXPORTS TO FRANCE
BY VALUE, CALENDAR YEARS 1969-76--CONTINUED

COMMODITY	1969	1970	1971	1972	1973	1974	1975	1976
-- 1,000 DOLLARS --								
VARIABLE-LEVY COMMODITIES: 2/								
FEED GRAINS	4,934	1,922	1,951	409	2,515	3,969	6,330	39,874
CORN	4,667	1,837	1,733	86	1,928	3,556	5,803	35,980
GRAIN SORGHUMS	267	86	62	323	586	414	528	587
BARLEY	---	---	156	---	---	---	---	2,956
OATS	---	---	---	---	---	---	---	350
CORN BY-PRODUCTS	4	22	---	7	1	---	---	---
RICE	5,395	4,439	4,522	2,947	5,394	5,531	6,235	5,323
RYE GRAIN	---	---	---	---	---	---	---	---
WHEAT GRAIN	15,211	3,182	4,882	7,656	15,478	22,885	20,351	16,403
WHEAT FLOUR	2	2	30	13	1	9	6	---
BEEF & VEAL EX VARIETY HTS	163	190	228	256	557	299	163	265
PORK, EX VARIETY MEATS	85	40	91	48	322	241	178	116
LARD 3/	---	---	---	---	---	---	---	---
DAIRY PRODUCTS	47	110	158	85	397	152	901	270
POULTRY AND EGGS	1,102	1,409	896	895	1,272	906	813	1,072
LIVE POULTRY	893	1,029	467	711	691	567	640	735
BROILERS AND FRYERS	5	11	22	13	8	26	73	---
STICKING CHICKENS	---	---	---	---	---	---	---	---
TURKEYS	4	27	2	---	169	---	---	126
OTHER FRESH POULTRY	3	---	1	---	2	20	7	8
EGGS	197	46	203	171	404	291	92	203
OTHER	503	652	820	984	1,627	3,593	6,234	1,577
TOTAL	27,446	11,665	13,578	13,300	27,566	37,575	41,251	58,900
NONVARIABLE-LEVY COMMODITIES								
CANNED POULTRY 4/	---	---	---	---	---	---	---	---
COTTON & EX LINTERS	7,611	3,403	10,085	11,584	20,196	23,053	11,467	8,112
FRUITS AND PREPARATIONS	13,744	12,852	13,894	17,238	24,327	19,991	33,541	36,289
FRESH FRUITS	6,644	6,395	7,402	8,881	11,540	13,501	15,851	16,309
CITRUS	6,581	6,325	7,245	8,612	10,567	11,898	14,663	15,251
ORANGES & TANGERINES	3,064	1,754	1,801	1,625	1,653	1,750	4,336	2,396
LEMONS AND LIMES	2,544	3,462	4,506	5,321	7,697	7,474	4,693	5,466
GRAPEFRUITS	974	1,104	936	1,663	1,792	2,670	5,635	7,390
OTHER	---	6	1	3	26	3	---	---
APPLES	4	---	---	---	303	---	25	10
GRAPES	---	2	---	---	---	---	---	---
OTHER	59	68	157	269	670	1,604	1,163	1,043
DRIED FRUITS	2,662	2,827	1,896	3,381	6,539	2,094	10,894	7,836
RAISINS	276	202	176	210	760	313	439	213
PRUNES	2,366	1,291	1,122	1,761	4,716	1,512	9,597	4,799
OTHER	20	1,333	599	1,409	1,061	270	808	2,824
FRUIT JUICES	2,427	2,237	2,444	2,511	3,348	3,112	4,046	4,651
GRAPEFRUIT	1,287	1,138	1,245	1,286	1,740	1,552	2,171	2,752
OTHER	815	679	297	487	672	588	768	856
CANNED FRUITS 5/	1,994	1,383	2,136	2,443	3,377	972	1,107	1,044
PEACHES	335	183	182	266	2,637	1,184	2,613	1,465
FRUIT COCKTAIL	334	93	55	66	198	54	322	115
PINEAPPLES	1,306	1,151	1,782	1,850	2,008	958	1,642	1,058
OTHER	120	36	117	248	299	159	608	184
OTHER FRUITS	15	11	16	33	62	89	187	32
VEGETABLES & PREPARATIONS	2,539	4,099	3,805	4,917	4,649	9,329	7,492	30,470
PULSES	1,778	3,196	2,809	4,102	3,454	7,365	4,997	4,923
DRIED BEANS	1,669	2,915	2,392	3,647	3,148	6,720	3,590	4,569
DRIED PEAS	109	281	417	458	306	645	1,407	355
FRESH VEGETABLES	26	12	15	15	117	93	139	14,949
CANNED VEGETABLES	259	309	167	238	412	1,056	1,563	2,011
ASPARAGUS	55	42	6	8	12	---	---	---
OTHER	204	267	161	230	400	1,056	1,563	2,011
HOPS, INCLUDING EXTRACTS	19	31	---	120	148	---	70	242
OTHER VEGETABLES & PREPS	457	545	429	442	517	815	722	8,346
HIDES AND SKINS	3,300	5,203	7,405	16,376	19,423	12,353	13,396	25,566
CATTLE HIDES, WHOLE	2,573	2,348	4,793	10,184	11,090	5,185	5,440	16,453
CALF AND KIP SKINS	40	58	231	95	228	27	18	34
OTHER	687	2,796	2,380	6,098	8,105	7,141	6,928	9,082
OILSEEDS AND PRODUCTS	45,534	81,857	107,064	116,150	197,795	282,786	194,457	171,474
OIL CAKE AND MEAL	43,468	54,790	60,627	71,380	115,135	151,809	123,453	94,874
SOYBEAN	42,963	50,192	60,099	71,110	114,345	146,921	123,099	94,710
OTHER	505	508	528	269	790	4,885	395	164
OILSEEDS	946	25,982	44,463	42,453	81,099	129,353	70,204	74,600
SOYBEANS	593	25,771	44,181	39,051	72,327	96,389	55,622	73,268
FLAXSEEDS	345	107	---	324	33	---	---	---
OTHER	7	104	303	3,078	8,739	32,964	14,882	1,332
VEGETABLE OILS	1,121	834	1,700	1,991	1,354	1,405	479	1,749
COTTONSEED	7	1	199	15	10	18	---	13
SOYBEAN	---	---	---	---	---	---	---	---
LINSEED	3	---	---	---	---	---	6	3
OTHER	1,105	828	1,501	1,976	1,345	1,387	478	1,732
FALLOW, INEDIBLE	406	1,517	1,859	653	5,241	7,955	1,053	3,989
TOBACCO, UNMANUFACTURED	6,344	7,022	5,947	4,952	4,106	6,546	8,844	10,851
VARIETY MEATS FR OR FRZ 4/	20,528	20,384	24,687	34,227	43,660	38,300	35,795	50,936
NUTS AND PREPARATIONS	2,309	4,327	4,861	4,750	5,184	8,208	16,499	10,970
CORN GLUTEN, FEED	---	---	---	---	---	---	---	---
FOOD FOR RELIEF OR CHARITY	1	18	---	133	1	1	---	1
OTHER	10,321	11,441	14,942	20,561	38,223	46,110	47,951	37,807
TOTAL	112,839	152,098	194,149	231,656	362,807	454,652	364,485	400,467
TOTAL FRANCE	140,865	163,763	207,727	244,960	390,373	492,227	405,736	459,367

1/ PRELIMINARY. 2/ GRAINS, POULTRY, AND PORK WERE SUBJECT TO VARIABLE LEVIES BEGINNING ON JULY 30, 1962; RICE, ON SEPT. 1, 1964; AND BEEF AND DAIRY PRODUCTS, ON NOV. 1, 1964. 3/ LARD FOR FOOD IS A VARIABLE-LEVY COMMODITY, WHILE LARD FOR INDUSTRIAL USE IS BOUND IN THE GENERAL AGREEMENT ON TARIFFS AND TRADE (GATT) AT 3 PERCENT AD VALOREM. U.S. LARD IS FOR FOOD USE. 4/ ALTHOUGH CANNED POULTRY AND PORK VARIETY MEATS ARE SUBJECT TO VARIABLE LEVIES, THESE CANNOT EXCEED THE AMOUNT OF IMPORT DUTIES BOUND IN GATT. 5/ VARIABLE LEVY ON SUGAR-ADDED CONTENT.

CONTINUED

TABLE 6 --U.S. AGRICULTURAL EXPORTS TO FEDERAL REP. OF GERMANY BY VALUE, CALENDAR YEARS 1969-76--CONTINUED

COMMODITY	1969	1970	1971	1972	1973	1974	1975	1976
-- 1,000 DOLLARS --								
VARIABLE-LEVY COMMODITIES: 2/								
FEED GRAINS								
CORN	35,495	69,477	77,419	86,525	244,022	425,178	553,799	677,421
GRAIN SORGHUMS	35,593	62,927	71,224	78,001	195,497	393,369	538,786	637,124
BARLEY	53	3	1,582	4,137	6,081	15,480	8,568	9,842
OATS	---	2,142	4,613	3,996	12,662	4,976	6,607	26,112
CORN BY-PRODUCTS	7,491	4,405	---	390	29,931	10,359	2,844	1,343
RICE	13,116	5,360	6,670	505	1,960	277	1,298	4,687
RYE GRAIN	---	8,845	8,989	8,751	18,413	34,143	23,977	25,861
WHEAT GRAIN	9,465	31,840	10,875	---	371	---	428	---
WHEAT FLOUR	7	82	---	21,109	33,708	25,758	136,686	125,934
BEEF & VEAL EX VARIETY HTS	22	73	379	501	2	11	---	---
PORK, EX. VARIETY MEATS	147	60	50	42	319	46	233	800
LARD 3/	120	126	160	179	205	---	24	13
DAIRY PRODUCTS	27	346	435	409	445	456	756	776
POULTRY AND EGGS	7,742	8,345	5,942	6,663	13,871	12,109	13,699	15,584
LIVE POULTRY	8	13	12	9	8	1	30	6
BROILERS AND FRYERS	525	284	706	217	284	1	246	518
STEMING CHICKENS	---	0	---	---	---	---	---	---
TURKEYS	6,730	7,198	4,599	5,926	12,273	11,119	13,001	14,307
OTHER FRESH POULTRY	94	4	4	1	1,025	10	28	88
EGGS	378	846	520	509	263	794	317	662
OTHER	2,165	1,719	1,803	2,325	3,842	3,621	9,266	7,460
TOTAL	75,947	126,474	112,749	127,013	317,167	501,574	740,161	861,952
NONVARIABLE-LEVY COMMODITIES								
CANNED POULTRY 4/	146	45	278	735	170	261	146	85
COTTON, EX LINTERS	3,859	4,600	13,904	17,376	27,832	22,138	6,509	6,855
FRUITS AND PREPARATIONS	20,704	24,157	20,685	25,464	30,759	25,762	31,658	33,218
FRESH FRUITS	2,789	3,220	2,566	1,829	4,289	3,977	10,113	6,540
CITRUS	2,552	2,875	2,058	1,574	3,630	3,062	8,973	5,337
ORANGES & TANGERINES	510	468	---	183	1,111	1,270	3,867	2,451
LEMONS AND LIMES	1,769	2,024	1,229	1,037	2,125	1,602	4,108	2,889
GRAPEFRUITS	272	361	514	352	391	189	950	1,319
OTHER	1	3	2	8	1	---	49	148
APPLES	1	---	---	---	53	---	---	---
GRAPES	34	35	71	---	72	96	42	76
OTHER	203	310	437	256	534	819	1,093	1,127
DRIED FRUITS	1,663	1,903	2,430	2,658	6,716	5,865	5,012	6,235
RAISINS	765	814	1,166	1,620	2,524	2,947	2,210	2,169
PRUNES	515	485	872	495	3,580	2,704	2,327	3,449
OTHER	402	605	35	543	612	214	475	574
FRUIT JUICES	3,202	5,104	4,984	4,873	5,762	4,496	5,542	7,333
ORANGE	2,121	3,428	3,333	3,817	3,805	2,731	3,230	4,655
GRAPEFRUIT	409	798	524	857	1,239	786	763	675
OTHER	672	886	1,126	594	718	979	1,549	2,004
CANNED FRUITS 5/	12,630	13,526	10,278	15,201	12,548	9,446	9,281	8,816
PEACHES	5,862	7,091	5,009	4,848	3,883	2,539	2,195	3,121
FRUIT COCKTAIL	2,682	2,363	1,109	2,395	1,788	1,878	580	735
PINEAPPLES	2,053	3,417	3,401	3,663	3,222	2,553	2,547	2,447
OTHER	2,034	654	759	4,295	3,652	2,477	3,959	4,513
OTHER FRUITS	400	484	427	902	1,446	1,997	1,720	4,294
VEGETABLES & PREPARATIONS	6,481	8,733	9,811	9,815	15,617	14,070	10,584	36,405
PULSES	2,493	3,137	1,815	2,974	8,925	6,661	3,547	7,556
DRIED BEANS	624	1,200	324	826	6,186	2,849	874	4,928
DRIED PEAS	2,069	1,937	1,491	1,838	2,739	3,812	2,673	2,630
FRESH VEGETABLES	150	240	41	37	25	41	65	5,002
CANNED VEGETABLES	675	484	261	424	1,031	1,939	1,778	5,987
ASPARAGUS	293	117	28	25	14	13	---	---
OTHER	383	367	233	399	1,017	1,026	1,778	5,987
HOPS, INCLUDING EXTRACTS	1,010	1,187	4,496	3,775	2,176	557	128	1,333
OTHER VEGETABLES & PREPS	2,353	3,685	3,198	3,105	3,461	5,772	5,065	14,325
HIDES AND SKINS	8,408	18,950	16,725	23,551	31,013	38,436	32,281	48,373
CATTLE HIDES, WHOLE	6,472	5,258	3,952	7,901	9,634	4,256	2,351	9,364
CALF AND KIP SKINS	469	115	520	612	788	1,309	762	589
OTHER	1,466	13,537	12,253	14,837	29,591	32,872	29,168	36,420
OILSEEDS AND PRODUCTS	153,848	215,238	268,821	322,799	564,290	764,232	507,105	573,229
OIL CAKE AND MEAL	61,589	74,991	89,296	88,148	210,866	215,932	161,387	210,870
SOYBEAN	59,345	70,429	83,079	78,606	199,391	208,130	153,471	196,704
OTHER	2,244	4,562	6,217	9,542	11,465	7,802	7,917	13,366
OILSEEDS	86,023	133,287	166,953	227,170	346,342	537,265	329,180	356,228
SOYBEANS	76,049	130,243	161,952	189,110	326,557	498,755	289,992	302,825
FLAXSEEDS	8,050	2,74	785	13,594	250	60	1,910	387
OTHER	1,924	2,770	6,215	24,464	19,535	36,451	37,278	53,016
VEGETABLE OILS	6,236	6,916	10,518	6,594	6,218	9,308	15,491	5,764
COTTONSEED	2,039	5,593	9,383	5,396	3,689	3,876	11,370	1,611
SOYBEAN	184	55	20	12	368	1,916	4	107
LINSEED	77	13	2	---	---	20	---	13
OTHER	3,936	1,254	1,113	1,186	2,160	3,688	4,117	4,033
TALLOW, INEDIBLE	3,466	3,992	3,470	2,924	11,325	13,817	5,759	20,732
TOBACCO, UNMANUFACTURED	89,862	84,751	93,393	97,823	105,042	110,052	127,665	104,857
VARIETY MEATS FR OR FRZ 4/	6,248	9,383	13,402	8,655	10,921	4,104	1,048	2,250
NUTS AND PREPARATIONS	6,859	14,021	15,582	20,047	24,633	46,216	47,695	53,589
CORN GLUTEN, FEED	---	---	---	7,395	14,644	16,984	21,050	28,729
FOOD FOR RELIEF OR CHARITY	5	0	17	1	1	33	2	25
OTHER	16,773	18,533	22,282	18,845	27,184	30,398	33,058	55,642
TOTAL	317,066	492,461	478,270	555,130	863,431	1,086,523	824,610	965,196
TOTAL FEDERAL REP. OF GERMANY	393,413	528,935	591,019	682,143	1,180,598	1,588,097	1,564,771	1,827,432

1/ PRELIMINARY. 2/ GRAINS, POULTRY, AND PORK WERE SUBJECT TO VARIABLE LEVIES BEGINNING ON JULY 30, 1962; RICE, ON SEPT. 1, 1964; AND BEEF AND DAIRY PRODUCTS, ON NOV. 1, 1964. 3/ LARD FOR FOOD IS A VARIABLE-LEVY COMMODITY, WHILE LARD FOR INDUSTRIAL USE IS BOUND IN THE GENERAL AGREEMENT ON TARIFFS AND TRADE (GATT) AT 3 PERCENT AD VALOREM. U.S. LARD IS FOR FOOD USE. 4/ ALTHOUGH CANNED POULTRY AND PORK VARIETY MEATS ARE SUBJECT TO VARIABLE LEVIES, THESE CANNOT EXCEED THE AMOUNT OF IMPORT DUTIES BOUND IN GATT. 5/ VARIABLE LEVY ON SUGAR-ADDED CONTENT.

CONTINUED

TABLE 6 --U.S. AGRICULTURAL EXPORTS TO ITALY
BY VALUE, CALENDAR YEARS 1969-76 --CONTINUED

COMMODITY	1969	1970	1971	1972	1973	1974	1975	1976
-- 1,000 DOLLARS --								
VARIABLE-LEVY COMMODITIES: 2/								
FEED GRAINS	66,280	62,415	79,982	141,989	262,071	262,583	334,423	345,761
CORN	66,238	58,185	66,150	139,660	246,999	260,879	326,118	336,412
GRAIN SORGHUMS	42	102	118	1,807	216	198	161	201
BARLEY	---	3,646	13,214	522	8,430	---	4,295	7,527
OATS	---	1,062	37	---	6,426	1,507	3,959	1,621
CORN BY-PRODUCTS	221	70	37	---	---	33	13	104
RICE	13	15	17	18	9	25	1,771	9,267
RYE GRAIN	---	---	---	5	---	---	---	---
WHEAT GRAIN	12,755	10,497	9,958	3,562	52,226	29,584	74,498	56,218
WHEAT FLOUR	46	29	4	3	5	2	---	---
BEEF & VEAL EX VARIETY MTS	114	41	82	46	369	149	183	46
PORK, EX. VARIETY MEATS	20	---	---	---	122	2	1	---
LARD 3/	---	---	---	---	---	---	---	---
DAIRY PRODUCTS	41	183	143	91	116	263	203	---
POULTRY AND EGGS	2,544	1,887	2,312	2,545	3,377	3,456	4,261	5,391
LIVE POULTRY	577	711	651	487	512	357	369	295
BROILERS AND FRYERS	---	1	73	30	430	74	347	626
STEERING CHICKENS	---	---	---	---	15	---	---	---
TURKEYS	1,123	466	761	1,127	687	1,651	2,577	2,442
OTHER FRESH POULTRY	7	---	3	4	82	6	5	2
EGGS	838	709	825	897	1,451	1,362	962	2,026
OTHER	1,459	521	793	629	2,254	912	3,744	1,793
TOTAL	83,487	75,713	92,828	148,879	320,569	297,009	419,077	418,689
NONVARIABLE-LEVY COMMODITIES								
CANNED POULTRY 4/	2	---	---	---	---	10	---	---
COTTON, EX LINTERS	6,500	5,097	14,923	19,912	28,379	38,539	20,804	19,820
FRUITS AND PREPARATIONS	7,890	3,798	4,456	5,406	6,855	4,464	4,413	5,757
FRESH FRUITS	49	198	474	409	477	199	211	540
CITRUS	1	120	385	357	346	7	121	398
ORANGES & TANGERINES	---	---	4	---	---	---	---	---
LEMONS AND LINES	---	---	4	---	8	---	---	---
GRAPEFRUITS	---	120	367	357	337	7	99	398
OTHER	1	---	10	---	---	---	22	---
APPLES	---	---	---	---	---	---	---	73
GRAPES	---	---	---	---	---	---	---	69
OTHER	48	78	89	52	132	192	90	---
DRIED FRUITS	2,451	2,575	2,892	4,211	5,598	3,289	3,888	4,855
RAISINS	69	29	2	---	1	18	27	---
PRUNES	2,339	2,294	2,868	4,202	5,595	3,260	3,781	4,511
OTHER	43	252	22	9	2	10	40	44
FRUIT JUICES	274	545	772	454	289	263	128	124
ORANGE	38	42	27	19	21	13	---	30
GRAPEFRUIT	168	412	676	400	252	227	169	75
OTHER	67	92	69	35	26	23	23	21
CANNED FRUITS 5/	979	446	325	296	446	592	149	389
PEACHES	581	44	74	29	102	211	81	1
FRUIT COCKTAIL	197	188	32	96	68	71	13	4
PINEAPPLES	160	187	187	131	151	193	7	113
OTHER	41	27	29	41	116	118	68	272
OTHER FRUITS	138	33	34	36	45	121	17	148
VEGETABLES & PREPARATIONS	1,910	2,603	2,436	3,832	3,241	6,407	7,196	8,211
PULSES	1,473	1,957	1,765	2,964	2,113	5,383	6,307	3,857
DRIED BEANS	920	973	7,026	2,302	1,829	2,427	4,524	2,649
DRIED PEAS	559	978	738	662	823	2,956	1,753	1,208
FRESH VEGETABLES	62	156	189	214	512	292	302	3,898
CANNED VEGETABLES	59	38	51	210	62	144	79	30
ASPARAGUS	10	9	8	---	2	1	3	1
OTHER	48	28	43	210	60	143	76	28
HOPS, INCLUDING EXTRACTS	37	83	51	45	79	33	81	29
OTHER VEGETABLES & PREPS	263	374	361	398	375	555	426	997
HIDES AND SKINS	6,136	8,387	5,836	7,638	20,005	17,380	19,989	51,896
CATTLE HIDES, WHOLE	3,715	2,562	338	2,937	8,407	3,854	7,248	27,466
CALF AND KIP SKINS	594	486	1,141	306	677	747	800	2,305
OTHER	1,828	5,339	4,357	5,294	11,300	12,778	11,941	22,124
OILSEEDS AND PRODUCTS	73,772	89,299	111,551	109,973	242,867	330,675	246,877	286,616
OIL CAKE AND MEAL	20,346	27,850	26,984	33,761	79,934	109,463	54,652	80,455
SOYBEAN	20,201	27,506	26,563	33,602	79,682	109,399	54,380	80,337
OTHER	145	344	422	159	282	963	272	98
DULSEEDS	52,640	60,743	85,761	75,598	162,542	215,278	190,917	205,395
SOYBEANS	52,613	60,717	82,069	64,411	158,259	211,003	182,526	197,733
FLAXSEEDS	---	---	---	---	---	---	---	---
OTHER	27	26	3,692	11,187	4,282	4,275	8,391	7,662
VEGETABLE OILS	786	696	804	512	362	5,411	491	434
COTTONSEED	5	2	1	---	---	1	---	---
SOYBEAN	17	12	7	10	13	1	---	---
LINSEED	8	19	22	---	11	9	---	14
OTHER	755	662	774	601	339	5,401	486	421
TALLOW, INEDIBLE	3,381	7,155	5,104	7,059	10,023	20,159	9,201	8,654
TOBACCO, UNMANUFACTURED	22,667	8,433	17,895	23,561	28,955	31,075	51,233	51,541
VARIETY MEATS FR OR FRZ 4/	---	1	9	27	---	50	269	17
NUTS AND PREPARATIONS	362	377	814	1,615	1,595	1,582	5,313	5,038
CORN GLUTEN, FEED	---	---	---	285	176	71	19	---
FOOD FOR RELIEF OR CHARITY	462	451	67	25	21	42	---	---
OTHER	8,531	8,383	8,229	18,202	16,608	15,736	14,522	17,926
TOTAL	127,603	133,974	173,369	189,930	353,625	466,148	379,978	450,077
TOTAL ITALY	211,090	209,687	266,188	338,409	674,194	763,137	798,155	874,766

1/ PRELIMINARY. 2/ GRAINS, POULTRY, AND PORK WERE SUBJECT TO VARIABLE LEVIES BEGINNING ON JULY 30, 1962; RICE, ON SEPT. 1, 1964; AND BEEF AND DAIRY PRODUCTS, ON NOV. 1, 1964. 3/ LARD FOR FOOD IS A VARIABLE-LEVY COMMODITY, WHILE LARD FOR INDUSTRIAL USE IS BOUND IN THE GENERAL AGREEMENT ON TARIFFS AND TRADE (GATT) AT 3 PERCENT AD VALOREM. U.S. LARD IS FOR FOOD USE. 4/ ALTHOUGH CANNED POULTRY AND PORK VARIETY MEATS ARE SUBJECT TO VARIABLE LEVIES, THESE CANNOT EXCEED THE AMOUNT OF IMPORT DUTIES BOUND IN GATT. 5/ VARIABLE LEVY ON SUGAR-ADDED CONTENT.

CONTINUED

TABLE 6 --U.S. AGRICULTURAL EXPORTS TO UNITED KINGDOM
BY VALUE, CALENDAR YEARS 1969-76--CONTINUED

COMMODITY	1969	1970	1971	1972	1973	1974	1975	1976
VARIABLE-LEVY COMMODITIES: 2/								
-- 1,000 DOLLARS --								
FEED GRAINS								
CORN	71,389	74,428	54,901	84,478	126,311	122,994	98,043	173,199
GRAIN SORGHUMS	71,389	74,478	54,901	79,347	124,088	119,872	98,043	159,457
BARLEY	---	350	---	5,288	6	242	---	3,765
OATS	---	---	---	---	1,913	---	---	4,133
CORN BY-PRODUCTS	656	987	19	---	4	---	---	3,845
RICE GRAIN	10,246	10,459	9,692	11,445	---	---	404	55
WHEAT GRAIN	---	---	3	---	13,223	11,446	10,856	11,396
WHEAT FLOUR	2,624	42,594	49,562	41,987	24,977	---	---	---
BEEF & VEAL EX VARIETY MTS	51	10	35	43	8	55,761	59,946	4,684
PORK, EX- VARIETY MEATS	219	322	666	369	934	881	962	3
LARD 3/	21	13	26	13	77	13	2,890	1,373
DAIRY PRODUCTS	16,563	30,593	25,913	12,632	9,426	18,318	2,593	69
POULTRY AND EGGS	394	1,097	37,415	11,286	561	1,725	1,678	4,920
LIVE POULTRY	34	102	1,400	3,100	3,769	5,172	6,748	6,066
BROILERS AND FRYERS	67	96	33	149	75	138	360	408
STEERING CHICKENS	---	3	1	---	637	139	292	467
TURKEYS	---	---	---	---	---	---	---	---
OTHER FRESH POULTRY	259	760	1,113	1,906	1,962	2,601	5,416	4,869
EGGS	31	---	4	42	17	31	27	10
OTHER	3,844	2,013	141	958	1,079	2,174	653	713
TOTAL	105,303	163,171	282,344	164,152	186,396	222,865	192,332	219,079
NONVARIABLE-LEVY COMMODITIES								
CANNED POULTRY 4/	514	287	29	77	230	49	223	301
COTTON, EX LINTERS	4,471	7,925	14,880	7,443	16,748	14,769	5,953	11,547
FRUITS AND PREPARATIONS	11,529	14,296	13,245	13,712	21,748	23,869	22,749	24,212
FRESH FRUITS	2,014	3,181	2,990	3,619	4,586	4,938	9,852	8,735
CITRUS	603	1,439	1,321	1,287	1,680	2,951	4,116	6,627
ORANGES & TANGERINES	441	1,016	782	718	696	1,707	4,116	4,246
LEMONS AND LIMES	111	359	278	330	372	665	741	1,195
GRAPEFRUITS	49	4	60	339	513	374	1,243	1,148
OTHER	1	---	1	---	33	3	1	---
APPLES	786	1,173	988	1,507	1,462	741	2,132	1,030
GRAPES	449	361	493	558	1,039	509	985	495
OTHER	176	208	347	266	404	787	635	583
DRIED FRUITS	5,295	6,436	6,298	6,194	7,427	11,694	7,662	9,073
RAISINS	3,021	3,419	3,814	3,102	2,343	4,000	5,516	5,516
PRUNES	2,034	2,729	1,998	2,212	4,337	3,083	2,762	1,979
OTHER	240	289	486	830	747	814	2,680	1,578
FRUIT JUICES	1,374	1,851	2,156	1,907	3,135	2,321	2,628	4,527
ORANGE	1,040	1,504	1,473	1,346	1,952	1,640	2,199	2,887
GRAPEFRUIT	121	72	156	415	751	241	300	1,001
OTHER	213	72	123	146	631	440	362	749
CANNED FRUITS 5/	2,592	2,538	1,670	1,857	5,593	3,111	1,685	816
PEACHES	263	365	63	59	744	223	150	62
FRUIT COCKTAIL	1,448	1,266	616	715	3,225	2,121	1,031	275
PIE APPLES	625	595	762	619	950	411	310	281
OTHER	219	312	230	454	491	356	389	199
OTHER FRUITS	253	200	179	185	1,007	956	789	1,060
VEGETABLES & PREPARATIONS	18,292	18,154	15,960	18,066	17,757	28,819	33,627	68,247
PULSES	11,619	11,129	13,801	9,884	27,222	18,705	16,143	14,308
DRIED BEANS	7,034	6,835	10,580	7,067	21,092	12,827	12,037	9,637
DRIED PEAS	4,585	4,324	3,221	2,817	6,131	5,878	4,106	4,671
FRESH VEGETABLES	1,441	1,351	1,200	1,009	1,057	1,012	1,076	4,776
CANNED VEGETABLES	797	656	877	1,009	664	1,694	5,368	3,374
SPINACH	240	344	420	277	497	262	407	600
OTHER	557	308	458	388	1,187	1,433	4,961	2,774
HOPS, INCLUDING EXTRACTS	55	165	210	1,367	1,076	437	173	639
OTHER VEGETABLES & PREPS	4,380	4,823	3,471	5,142	6,711	6,970	10,467	45,147
HIDES AND SKINS	5,332	12,577	14,792	20,827	27,756	21,811	17,462	51,658
CATTLE HIDES, WHOLE	2,687	1,375	1,398	2,302	3,197	488	734	2,496
CALF AND KIP SKINS	30	21	129	183	114	---	---	79
OTHER	2,615	11,181	13,266	18,342	24,445	21,323	16,927	29,075
OILSEEDS AND PRODUCTS	24,132	35,422	38,018	52,705	79,601	97,619	102,157	107,621
OIL CAKE AND MEAL	2,958	4,544	10,440	6,417	11,960	16,814	13,741	10,011
SOYBEAN	2,017	3,626	9,493	5,208	8,384	11,475	11,773	9,691
OTHER	941	918	967	1,208	3,596	5,339	1,958	319
OILSEEDS	17,101	16,853	14,601	34,179	54,680	63,252	74,504	59,811
SOYBEANS	16,930	16,215	13,329	31,105	47,771	54,898	62,042	77,569
FLAXSEEDS	---	---	---	---	---	---	---	---
OTHER	171	637	1,173	3,075	6,909	8,354	14,462	11,441
VEGETABLE OILS	4,072	13,922	9,962	11,933	12,497	16,827	14,194	4,589
COTTONSEED	1,481	7,934	4,995	6,872	3,077	4,207	3,683	1,758
SOYBEAN	326	1,468	674	138	31	887	1	225
LINSEED	1,049	1,629	1,027	1,748	1,429	7,445	4,338	30
OTHER	1,216	2,892	3,354	3,174	8,359	4,288	2,172	2,575
TALLOW, INEDIBLE	3,457	5,251	4,561	3,413	7,101	18,877	7,890	19,421
TOBACCO, UNMANUFACTURED	147,232	196,842	102,560	132,640	147,768	136,900	124,181	109,294
VARIETY MEATS FR OR FRZ 4/	12,394	14,620	14,629	16,213	23,198	17,177	19,296	28,555
NUTS AND PREPARATIONS	3,114	6,105	6,955	10,492	15,428	16,327	11,041	14,878
CORN GLUTEN, FEED	---	---	---	---	---	---	---	---
FOOD FOR RELIEF OR CHARITY	207	587	485	3	9	20	3,037	---
OTHER	24,888	26,311	28,634	34,386	62,450	56,816	48,292	64,187
TOTAL	255,754	247,447	255,428	310,837	429,643	432,267	396,173	479,915
TOTAL UNITED KINGDOM	361,054	410,618	437,772	479,989	615,949	655,132	588,505	698,994

1/ PRELIMINARY. 2/ GRAINS, POULTRY, AND PORK WERE SUBJECT TO VARIABLE LEVIES BEGINNING ON JULY 30, 1962; RICE, ON SEPT. 1, 1964; AND BEEF AND DAIRY PRODUCTS, ON NOV. 1, 1964. 3/ LARD FOR FOOD IS A VARIABLE-LEVY COMMODITY, WHILE LARD FOR INDUSTRIAL USE IS BOUND IN THE GENERAL AGREEMENT ON TARIFFS AND TRADE (GATT) AT 3 PERCENT AD VALOREM, U.S. LARD IS FOR FOOD USE. 4/ ALTHOUGH CANNED POULTRY AND PORK VARIETY MEATS ARE SUBJECT TO VARIABLE LEVIES, THESE CANNOT EXCEED THE AMOUNT OF IMPORT DUTIES BOUND IN GATT. 5/ VARIABLE LEVY ON SUGAR-ADDED CONTENT.

CONTINUED

TABLE 6 --U.S. AGRICULTURAL EXPORTS TO IRELAND
BY VALUE, CALENDAR YEARS 1969-76 --CONTINUED

COMMODITY	1969	1970	1971	1972	1973	1974	1975	1976
-- 1,000 DOLLARS --								
VARIABLE-LEVY COMMODITIES: 2/								
FEED GRAINS	1,580	1,944	2,384	8,140	1,355	---	---	1,531
CORN	1,354	1,942	675	7,974	205	---	---	1,531
GRAIN SORGHUMS	226	---	---	166	1,143	---	---	---
BARLEY	---	---	1,709	---	---	---	---	---
OATS	---	1	---	---	6	---	---	---
CORN BY-PRODUCTS	---	5	2	2	6	---	---	---
RICE	146	131	66	150	48	1	---	---
RYE GRAIN	---	---	---	---	68	68	64	24
WHEAT GRAIN	---	---	2,228	600	---	---	---	---
WHEAT FLOUR	2	---	---	---	2	---	---	---
BEEF & VEAL EX VARIETY MTS	---	---	1	3	3	2	2	11
PORK, EX. VARIETY MEATS	---	---	---	---	---	---	---	---
LARD 3/	---	---	---	---	---	---	---	---
DAIRY PRODUCTS	30	19	35	27	211	41	70	99
POULTRY AND EGGS	22	24	36	42	101	76	76	100
LIVE POULTRY	22	10	36	19	65	76	76	93
BROILERS AND FRYERS	---	---	---	---	---	---	---	---
STEERING CHICKENS	---	---	---	---	---	---	---	---
TURKEYS	---	---	---	---	---	---	---	---
OTHER FRESH POULTRY	---	---	---	5	1	---	---	1
EGGS	---	14	---	19	6	---	---	6
OTHER	220	202	97	130	194	237	473	615
TOTAL	2,000	2,325	4,850	9,094	1,937	425	585	2,360
NONVARIABLE-LEVY COMMODITIES								
CANNED POULTRY 4/	---	---	---	---	---	---	---	---
COTTON, EX LINTERS	34	528	639	912	141	585	964	1,085
FRUITS AND PREPARATIONS	923	904	640	843	894	605	1,324	556
FRESH FRUITS	222	239	128	160	194	124	616	170
CITRUS	82	54	14	8	---	---	36	---
ORANGES & TANGERINES	68	25	7	---	---	---	15	---
LEMONS AND LINES	5	26	7	8	---	---	7	---
GRAPEFRUITS	8	3	---	---	---	---	14	---
OTHER	---	---	---	---	---	---	---	---
APPLES	24	97	49	108	95	94	476	155
GRAPES	21	5	6	33	43	27	99	8
OTHER	96	83	60	10	56	9	---	---
DRIED FRUITS	510	512	397	498	270	297	439	144
RAISINS	485	482	318	425	116	199	335	84
PRUNES	54	28	79	73	153	97	103	57
OTHER	1	2	---	---	---	1	2	2
FRUIT JUICES	87	100	91	137	212	96	261	237
ORANGE	82	92	86	126	206	89	261	233
GRAPEFRUIT	1	1	3	8	1	---	---	1
OTHER	5	7	2	4	6	---	---	---
CANNED FRUITS 5/	101	49	18	49	159	34	4	2
PEACHES	1	---	---	---	---	---	---	---
FRUIT COCKTAIL	8	5	---	---	116	10	---	---
PINEAPPLES	75	34	12	32	11	---	---	---
OTHER	17	11	7	17	31	24	4	4
OTHER FRUITS	3	4	7	1	63	54	3	1
VEGETABLES & PREPARATIONS	1,036	1,512	893	1,404	1,173	2,407	1,410	2,656
PULSES	580	620	166	276	528	1,602	247	390
DRIED BEANS	395	463	166	225	376	1,042	46	145
DRIED PEAS	185	158	---	51	152	561	200	245
FRESH VEGETABLES	---	---	---	---	---	---	---	---
CANNED VEGETABLES	13	8	11	4	3	26	24	20
ASPARAGUS	3	3	3	1	---	12	2	3
OTHER	9	5	8	3	3	12	2	3
HOPS, INCLUDING EXTRACTS	166	681	500	971	547	781	765	1,429
OTHER VEGETABLES & PREPS	277	197	216	152	87	187	381	423
HIDES AND SKINS	---	9	35	9	140	148	89	165
CATTLE HIDES, WHOLE	---	---	---	---	---	5	18	43
CALF AND KIP SKINS	---	9	35	9	140	143	71	62
OTHER	---	---	---	---	---	---	---	---
OILSEEDS AND PRODUCTS	3,044	6,037	3,584	8,021	15,292	8,536	8,312	8,669
OIL CAKE AND MEAL	2,940	6,023	3,505	7,884	15,185	8,329	8,092	8,074
SOYBEAN	2,922	5,963	3,439	7,788	15,273	8,892	7,915	8,052
OTHER	18	60	66	96	112	1,437	175	22
OILSEEDS	95	3	70	5	546	---	---	---
SOYBEANS	---	---	---	---	---	---	---	---
FLAXSEEDS	---	---	---	---	---	---	---	---
OTHER	95	3	70	5	546	---	---	---
VEGETABLE OILS	9	11	9	132	361	307	64	360
COTTONSEED	---	---	---	---	---	---	---	---
SOYBEAN	---	---	---	---	---	---	---	---
LINSEED	---	---	---	---	---	---	---	---
OTHER	9	11	8	126	297	2	64	356
TALLOW, INEDIBLE	148	590	246	210	305	---	---	---
TOBACCO, UNMANUFACTURED	9,736	11,256	9,292	15,164	10,388	12,856	11,144	10,006
VARIETY MEATS FR OR FRZ 4/	---	---	---	---	---	---	---	---
NUTS AND PREPARATIONS	12	69	132	248	257	22	64	118
CORN GLUTEN, FEED	---	---	---	---	---	---	---	---
FOOD FOR RELIEF OR CHARITY	21	8	---	---	---	---	---	---
OTHER	1,109	1,769	1,770	4,083	7,100	3,743	2,637	1,655
TOTAL	16,063	22,692	17,232	30,902	36,690	29,204	25,953	31,539
TOTAL IRELAND	18,063	25,017	22,082	39,996	38,627	29,629	26,638	33,919

1/ PRELIMINARY. 2/ GRAINS, POULTRY, AND PORK WERE SUBJECT TO VARIABLE LEVIES BEGINNING ON JULY 30, 1962; RICE, ON SEPT. 1, 1964; AND BEEF AND DAIRY PRODUCTS, ON NOV. 1, 1964. 3/ LARD FOR FOOD IS A VARIABLE-LEVY COMMODITY, WHILE LARD FOR INDUSTRIAL USE IS BOUND IN THE GENERAL AGREEMENT ON TARIFFS AND TRADE (GATT) AT 3 PERCENT AD VALOREM. U.S. LARD IS FOR FOOD USE. 4/ ALTHOUGH CANNED POULTRY AND PORK VARIETY MEATS ARE SUBJECT TO VARIABLE LEVIES, THESE CANNOT EXCEED THE AMOUNT OF IMPORT DUTIES BOUND IN GATT. 5/ VARIABLE LEVY ON SUGAR-ADDED CONTENT.

CONTINUED

TABLE 6 --U.S. AGRICULTURAL EXPORTS TO DENMARK
BY VALUE, CALENDAR YEARS 1969-76 --CONTINUED

COMMODITY	1969	1970	1971	1972	1972	1974	1975	1976
-- 1,000 DOLLARS --								
VARIABLE-LEVY COMMODITIES: 2/								
FEED GRAINS								
CORN	47	1,256	3,751	93	61	48	---	7,217
GRAIN SORGHUMS	47	75	68	93	61	40	---	100
BARLEY	---	---	---	---	---	---	---	---
OATS	---	1,179	3,683	---	---	---	---	7,117
CORN BY-PRODUCTS								
RICE	299	239	157	---	---	---	---	---
RYE GRAIN	---	---	197	197	589	1,040	239	163
WHEAT GRAIN	5	---	---	---	---	---	---	---
WHEAT FLOUR	6	3	4	4	5	5	2	6
BEEF & VEAL EX VARIETY HTS	---	11	15	39	15	95	293	365
PORK, EX. VARIETY MEATS	11	2	7	42	18	46	---	35
LARD 3/	---	---	---	1	---	---	---	---
DAIRY PRODUCTS								
POULTRY AND EGGS	12	198	162	131	113	63	52	284
LIVE POULTRY	13	22	39	28	150	203	153	261
BROILERS AND FRYERS	---	6	---	7	2	---	---	---
STEERING CHICKENS	---	---	---	---	---	---	60	23
TURKEYS	---	---	23	---	---	---	---	2
OTHER FRESH POULTRY	---	---	---	21	57	26	17	163
EGGS	13	16	16	---	91	177	76	---
OTHER	389	161	136	401	375	735	292	53
TOTAL	697	1,892	4,281	936	1,326	2,227	1,011	8,597
NONVARIABLE-LEVY COMMODITIES								
CANNED POULTRY 4/	2	2	---	---	1	2	2	14
COTTON, EX LINTERS	1	1	384	---	---	---	---	197
FRUITS AND PREPARATIONS								
FRESH FRUITS	5,476	5,380	4,814	5,924	7,230	7,128	7,569	8,339
CITRUS	522	791	655	783	1,725	613	903	763
ORANGES & TANGELINES	480	734	549	631	1,591	512	761	610
Lemons and Limes	275	319	173	296	594	173	440	216
GRAPEFRUITS	177	354	354	330	754	310	281	378
OTHER	27	51	21	5	27	27	39	21
APPLES	---	---	1	---	1	---	---	---
GRAPES	21	4	29	47	91	---	34	---
OTHER	21	24	41	79	168	60	106	60
DRIED FRUITS								
RAISINS	3,322	2,965	2,912	3,795	4,476	5,006	4,703	5,215
PRUNES	1,556	1,545	1,285	1,737	2,974	2,582	2,371	2,566
OTHER	1,545	1,395	1,480	1,760	2,127	2,109	1,941	2,234
FRUIT JUICES								
ORANGE	368	520	297	169	419	315	341	395
GRAPEFRUIT	241	354	168	59	259	288	559	848
OTHER	83	96	84	49	124	60	46	366
CANNED FRUITS 5/	44	60	45	60	35	13	171	132
PEACHES	963	770	392	386	543	411	509	293
FRUIT COCKTAIL	580	324	171	152	186	81	216	139
PINEAPPLES	140	175	67	56	128	98	59	49
OTHER	177	96	74	65	140	97	189	46
OTHER FRUITS	66	45	79	113	89	136	45	58
VEGETABLES & PREPARATIONS								
PULSES	301	424	658	790	568	737	895	1,280
DRIED BEANS	1,907	2,041	1,345	1,265	1,946	2,563	1,414	2,287
DRIED PEAS	156	77	75	113	297	372	140	---
FRESH VEGETABLES	---	1	---	---	---	---	---	---
CANNED VEGETABLES	6	159	34	10	43	18	7	123
ASPARAGUS	533	569	424	434	725	753	472	574
OTHER	376	309	319	237	319	296	90	96
HOPS, INCLUDING EXTRACTS	157	250	105	132	405	456	382	478
OTHER VEGETABLES & PREPS	28	355	216	132	---	---	---	---
HIDES AND SKINS	684	881	595	576	882	1,421	793	1,591
CATTLE HIDES, WHOLE	70	225	228	399	461	827	2,078	3,858
CALF AND KIP SKINS	43	---	85	1	3	15	---	43
OTHER	5	---	---	---	---	---	---	---
OILSEEDS AND PRODUCTS								
OIL CAKE AND MEAL	25	225	143	398	458	812	1,995	3,815
SOYBEAN	14,535	14,697	71,996	66,452	110,994	76,519	66,723	72,617
OTHER	1,879	2,523	10,413	10,299	22,629	9,372	3,483	11,952
OILSEEDS	1,701	2,361	10,192	9,866	18,967	6,819	2,290	7,949
SOYBEANS	178	222	221	833	3,661	2,553	1,193	4,003
FLAXSEEDS	32,593	52,092	61,316	55,741	88,948	68,830	62,891	59,670
OTHER	32,552	31,767	61,105	55,599	88,015	66,816	62,446	59,637
VEGETABLE OILS	41	125	211	142	26	14	44	---
COTTONSEED	63	82	76	324	130	187	100	83
SOYBEAN	0	0	---	---	---	---	---	---
LINSEED	4	2	3	---	4	8	3	3
OTHER	59	79	71	265	---	---	---	---
TALLOW, INEDIBLE	---	---	---	---	126	179	97	75
TOBACCO, UNMANUFACTURED								
VARIETY MEATS FR OR FRZ 4/	17,331	15,865	15,993	21,425	33,740	14,502	22,153	13,327
NUTS AND PREPARATIONS	47	51	32	20	83	---	256	332
CORN GLUTEN, FEED	464	855	1,011	882	1,324	1,695	2,595	3,565
FOOD FOR RELIEF OR CHARITY	---	---	---	1	---	---	---	---
OTHER	3	4	6	7	1	---	22	---
TOTAL	2,524	2,751	3,416	3,843	4,698	5,973	7,614	14,395
TOTAL DENMARK	61,860	81,872	99,277	100,561	161,201	109,547	110,428	118,452
TOTAL DENMARK	62,557	83,764	103,558	101,497	162,527	111,774	111,439	127,529

1/ PRELIMINARY. 2/ GRAINS, POULTRY, AND PORK WERE SUBJECT TO VARIABLE LEVIES BEGINNING ON JULY 30, 1962; RICE, ON SEPT. 1, 1964 AND BEEF AND DAIRY PRODUCTS, ON NOV. 1, 1964. 3/ LARD FOR FOOD IS A VARIABLE-LEVY COMMODITY, WHILE LARD FOR INDUSTRIAL USE IS BOUND IN THE GENERAL AGREEMENT ON TARIFFS AND TRADE (GATT) AT 3 PERCENT AD VALOREM. U.S. LARD IS FOR FOOD USE. 4/ ALTHOUGH CANNED POULTRY AND PORK VARIETY MEATS ARE SUBJECT TO VARIABLE LEVIES, THESE CANNOT EXCEED THE AMOUNT OF IMPORT DUTIES BOUND IN GATT. 5/ VARIABLE LEVY ON SUGAR-ADDED CONTENT.

TABLE 7--U.S. AGRICULTURAL EXPORTS TO THE EC
BY QUANTITY, CALENDAR YEARS 1969-76

COMMODITY	1969	1970	1971	1972	1973	1974	1975	1976	
VARIABLE-LEVY COMMODITIES: 2/									
FEED GRAINS	MT	5,796,490	7,133,606	7,197,086	8,801,333	11,343,344	10,376,084	12,982,929	17,202,314
CORN	MT	5,476,408	6,420,062	6,329,949	8,431,849	10,395,912	9,547,947	11,716,281	15,783,490
GRAIN SORGHUMS	MT	119,528	402,240	244,675	277,001	385,265	64,985	1,117,594	793,553
BARLEY	MT	---	134,355	521,323	84,731	272,825	49,123	88,714	531,091
OATS	MT	965	177,047	1,139	7,751	489,379	135,151	60,342	94,181
CORN BY-PRODUCTS	MT	628,866	575,133	556,184	634,667	98,430	8,390	24,118	197,475
RICE	MT	205,483	179,333	136,275	142,555	160,338	152,506	159,551	276,341
WHEAT GRAIN	MT	5,905	---	15,042	3,942	13,029	30,048	7,615	---
WHEAT GRAIN	MT	902,635	2,002,307	1,816,666	2,147,789	2,173,812	1,216,923	2,465,587	2,074,728
BEEF & VEAL EX VARIETY MTS	MT	10,892	9,886	10,990	6,511	5,906	5,290	2,491	2,048
PORK, EX. VARIETY MEATS	MT	407	141	683	734	1,135	1,367	1,214	1,680
LARD 3/	MT	85,301	116,936	106,453	53,837	466	314	1,496	184
DAIRY PRODUCTS	---	---	---	---	---	---	---	---	---
POULTRY AND EGGS	---	---	---	---	---	---	---	---	---
LIVE POULTRY	---	---	---	---	---	---	---	---	---
ROASTERS AND FRYERS	MT	---	---	---	---	---	---	---	---
STEERING CHICKENS	MT	1,527	981	1,497	697	1,465	406	945	1,865
TURKEYS	MT	---	5	5	7	39	3	81	20
OTHER FRESH POULTRY	MT	12,240	11,977	7,601	10,251	14,886	11,342	15,029	14,966
EGGS	---	---	---	---	---	---	---	---	---
OTHER	---	---	---	---	---	---	---	---	---
NONVARIABLE-LEVY COMMODITIES									
CANNED POULTRY 4/	MT	623	253	649	1,168	229	225	182	132
EDIBLE EX LINTERS	MBA	231	205	466	427	613	414	205	177
FRUITS AND PREPARATIONS	---	---	---	---	---	---	---	---	---
FRESH FRUITS	---	---	---	---	---	---	---	---	---
CITRUS	MT	131,409	120,037	103,429	119,943	143,115	141,837	246,948	245,911
ORANGES & TANGERINES	MT	119,925	109,445	94,361	109,202	126,947	131,523	228,629	236,586
LEMONS AND LIMES	MT	70,380	47,256	38,264	41,746	41,687	46,531	122,647	102,251
GRAPEFRUITS	MT	33,855	46,544	43,389	45,160	60,500	59,228	55,516	55,352
OTHER	MT	129	147	46	22,240	24,408	25,748	50,244	78,527
APPLES	MT	7,600	6,860	5,074	56	151	14	222	485
GRAPES	MT	2,175	1,479	1,851	7,472	9,310	2,371	7,910	3,273
OTHER	MT	1,708	2,254	2,585	1,318	2,546	1,534	3,025	1,461
DRY FRUITS	MT	42,551	45,381	46,462	38,705	4,514	6,409	6,463	4,571
RAISINS	MT	18,717	19,313	22,910	14,319	39,763	35,972	48,505	49,331
PRUNES	MT	22,273	20,629	20,491	20,179	27,017	14,528	12,821	16,381
OTHER	MT	1,561	5,438	2,660	4,207	3,931	1,753	32,361	25,929
FRUIT JUICES	LIT	23,891	32,129	31,776	28,444	17,257	28,219	32,554	7,021
ORANGE	LIT	15,296	22,622	20,984	20,279	26,789	19,923	24,779	44,612
GRAPEFRUIT	LIT	6,507	2,857	3,095	2,593	4,072	2,232	2,268	3,736
OTHER	LIT	8,548	6,648	7,698	5,475	6,394	6,069	5,485	6,829
CANNED FRUITS 5/	MT	89,492	85,379	66,978	81,739	68,009	41,193	36,886	28,298
PEACHES	MT	40,670	38,641	29,978	25,549	18,386	10,246	9,761	11,346
FRUIT COCKTAIL	MT	22,985	20,588	9,423	14,021	16,636	11,341	5,003	3,855
PINEAPPLES	MT	18,083	21,980	21,603	22,116	22,823	12,570	9,484	7,784
OTHER	MT	7,763	4,649	6,936	20,053	10,154	7,032	12,437	5,322
OTHER FRUITS	MT	6,791	6,262	8,185	10,540	11,105	12,191	13,477	15,362
VEGETABLES & PREPARATIONS	---	---	---	---	---	---	---	---	---
PULSES	MT	126,470	135,733	106,542	110,327	144,508	83,331	64,968	91,993
DRYED BEANS	MT	66,353	75,246	66,423	63,912	98,740	51,562	54,062	69,399
DRYED PEAS	MT	60,114	60,408	40,119	46,415	45,767	31,768	30,022	24,626
FRESH VEGETABLES	MT	14,136	14,310	9,855	7,963	7,717	7,095	10,716	28,029
CANNED VEGETABLES	MT	6,769	5,636	3,686	4,970	4,970	5,248	12,632	25,686
ASPARAGUS	MT	2,718	1,899	1,205	1,162	1,162	737	527	746
OTHER	MT	4,052	3,737	2,481	3,808	7,808	8,511	12,045	24,941
HOPS, INCLUDING EXTRACTS 4/	MT	1,335	2,298	3,561	4,195	2,496	1,074	880	2,062
OTHER VEGETABLES & PREPS	---	---	---	---	---	---	---	---	---
HIDES AND SKINS	---	---	---	---	---	---	---	---	---
CATTLE HIDES, WHOLE	MHO	2,268	1,679	1,576	1,448	1,760	1,307	1,613	3,582
CALF AND KIP SKINS	MHO	334	387	849	462	398	447	357	444
OTHER	---	---	---	---	---	---	---	---	---
OLIVESEEDS AND PRODUCTS	MT	5,787,822	7,438,736	6,460,616	8,428,459	9,108,964	10,083,283	8,808,309	10,628,852
OIL CAKE AND MEAL	MT	2,227,858	2,589,444	3,093,949	2,426,490	2,771,086	3,291,346	2,683,566	2,965,820
SOYBEAN	MT	2,131,016	2,449,583	2,960,201	2,433,839	2,539,103	3,132,960	2,571,361	2,817,026
OTHER	MT	96,844	94,992	133,746	192,651	231,984	158,386	112,222	146,795
OLIVESEEDS	MT	3,495,735	4,740,927	5,238,277	5,682,554	6,213,417	6,684,834	5,029,470	7,568,362
SOYBEANS	MT	3,359,323	4,730,126	5,166,949	5,264,430	6,046,236	6,403,301	5,746,764	7,196,314
FLAXSEEDS	MT	130,545	33,014	10,172	217,589	4,181	1,040	22,051	7,235
OTHER	MT	5,867	7,787	51,155	200,535	163,002	280,492	260,663	364,814
VEGETABLE OILS	MT	66,949	125,432	130,442	118,542	126,998	110,336	83,224	64,415
COTTONSEED	MT	23,292	62,628	55,166	44,938	29,769	16,928	24,610	16,858
SOYBEAN	MT	2,824	6,530	2,859	4,194	5,553	6,383	6,383	880
LENSOIL	MT	13,063	17,415	8,671	24,509	18,682	39,267	25,797	4,437
OTHER	MT	27,759	28,739	8,574	47,904	72,993	47,757	32,790	62,539
TALLOW, INEDIBLE	MT	105,056	177,164	190,124	189,665	260,992	225,243	106,221	235,500
TOBACCO, UNMANUFACTURED	MT	159,833	125,594	134,928	148,099	160,285	134,624	124,463	107,745
VARIETY MEATS FR OR FRZ 4/	MT	83,057	83,749	100,093	91,462	91,633	89,761	91,982	121,801
NUTS AND PREPARATIONS	MT	9,821	19,619	25,423	29,527	26,974	38,684	53,819	60,295
CORN GLUTEN, FEED	---	---	---	---	---	---	---	---	---
FOOD FOR RELIEF OR CHARITY	---	---	---	---	---	---	---	---	---
OTHER	---	---	---	---	---	---	---	---	---

1/ PRELIMINARY. 2/ GRAINS, POULTRY, AND PORK WERE SUBJECT TO VARIABLE LEVIES BEGINNING ON JULY 30, 1962; RICE, ON SEPT. 1, 1964; AND BEEF AND DAIRY PRODUCTS, ON NOV. 1, 1964. 3/ LARD FOR FOOD IS A VARIABLE-LEVY COMMODITY, WHILE LARD FOR INDUSTRIAL USE IS BOUND IN THE GENERAL AGREEMENT ON TARIFFS AND TRADE (GATT) AT 3 PERCENT AD VALOREM. U.S. LARD IS FOR FOOD USE. 4/ ALTHOUGH CANNED POULTRY AND PORK VARIETY MEATS ARE SUBJECT TO VARIABLE LEVIES, THESE CANNOT EXCEED THE AMOUNT OF IMPORT DUTIES BOUND IN GATT. 5/ VARIABLE LEVY ON SUGAR-ADDED CONTENT.

MT = Metric ton
MBA = 1,000 running bales (480 lb. avg.)
LIT = Liter
MHO = 1,000 pieces.

CONTINUED

TABLE 7--U.S. AGRICULTURAL EXPORTS TO BELGIUM-LUXEMBOURG
BY QUANTITY, CALENDAR YEARS 1969-76--CONTINUED

COMMODITY	1969	1970	1971	1972	1973	1974	1975	1976	
VARIABLE-LEVY COMMODITIES: 2/									
FEED GRAINS	MT	642,590	880,916	711,352	408,049	316,661	212,734	944,292	1,697,154
CORN	MT	557,178	675,701	504,936	408,049	280,194	158,885	435,567	1,375,410
GRAIN SORGHUMS	MT	84,447	156,703	139,548	---	31,213	49,639	508,228	410,142
BARLEY	MT	---	---	66,868	---	---	---	---	110,606
OATS	MT	965	48,511	---	---	5,253	4,209	498	996
CORN BY-PRODUCTS	MT	977	16,726	44,552	854	---	---	---	12,701
RICE	MT	16,157	15,391	12,194	7,708	19,001	21,311	12,460	27,194
RYE GRAIN	MT	---	---	---	---	---	---	---	---
WHEAT GRAIN	MT	96,239	88,038	146,036	124,192	139,475	60,141	119,620	44,056
WHEAT FLOUR	MT	150	23	9	12	---	---	---	11
BEEF & VEAL EX VARIETY MEATS	MT	16	8	13	34	96	179	152	79
PORK, EX. VARIETY MEATS	MT	8	39	5	30	3	54	101	24
LARD 3/	MT	300	944	1,253	617	6	926	---	2,001
DAIRY PRODUCTS	---	---	---	---	---	---	---	---	---
POULTRY AND EGGS	---	---	---	---	---	---	---	---	---
LIVE POULTRY	---	---	---	---	---	---	---	---	---
BROILERS AND FRYERS	MT	17	15	29	38	---	---	---	---
STEERING CHICKENS	MT	---	---	3	---	8	---	75	166
TURKEYS	MT	324	619	215	175	---	---	---	---
OTHER FRESH POULTRY	MT	---	---	---	---	249	285	192	317
EGGS	---	---	---	---	---	15	---	---	---
OTHER	---	---	---	---	---	---	---	---	---
NONVARIABLE-LEVY COMMODITIES									
CANNED POULTRY 4/	MT	---	---	---	1	2	3	2	6
COTTON, EX LINTERS	MBA	26	28	55	45	45	45	19	19
FRUITS AND PREPARATIONS	---	---	---	---	---	---	---	---	---
FRESH FRUITS	---	---	---	---	---	---	---	---	---
CITRUS	MT	6,349	3,230	2,222	1,828	938	971	3,227	20,845
ORANGES & TANGERINES	MT	5,973	2,902	2,135	1,626	730	543	2,823	20,391
LEMONS AND LINES	MT	3,204	1,146	685	796	111	---	1,399	1,239
GRAPEFRUITS	MT	2,313	1,694	1,349	602	551	379	364	7,198
OTHER	MT	454	64	100	229	51	164	1,050	1,054
APPLES	MT	2	---	1	---	---	---	---	---
GRAPES	MT	256	164	---	---	---	---	61	---
OTHER	MT	52	2	---	---	---	---	---	---
DRIED FRUITS	MT	68	161	87	202	208	428	343	454
RAISINS	MT	2,241	2,227	3,150	2,548	2,618	2,547	2,476	3,205
PRUNES	MT	688	883	936	809	845	858	798	1,031
OTHER	MT	1,400	1,135	2,000	1,481	1,551	1,661	1,441	1,583
FRUIT JUICES	LIT	153	205	214	258	222	29	236	588
ORANGE	LIT	2,141	2,918	3,049	1,486	1,748	1,276	1,380	2,594
GRAPEFRUIT	LIT	1,369	1,978	1,977	1,014	1,114	852	985	2,268
OTHER	LIT	128	121	59	77	28	24	63	---
CANNED FRUITS 5/	MT	644	819	923	414	606	342	270	264
PEACHES	MT	10,896	13,609	7,883	9,980	6,875	7,494	6,414	4,549
FRUIT COCKTAIL	MT	3,120	4,743	2,941	3,019	1,970	2,206	1,418	2,401
PINEAPPLES	MT	4,187	5,288	3,074	3,024	2,100	2,295	1,433	754
OTHER	MT	2,750	3,318	1,717	1,296	1,889	1,541	1,295	1,057
OTHER FRUITS	MT	918	260	151	2,641	915	1,451	2,267	736
VEGETABLES & PREPARATIONS	---	---	---	---	---	---	---	---	---
PULSES	MT	11	19	25	126	1	3	78	226
DRIED BEANS	MT	2,997	3,166	3,291	2,999	3,247	1,581	1,648	3,246
DRIED PEAS	MT	1,470	2,399	3,054	2,319	2,814	1,270	928	2,426
FRESH VEGETABLES	MT	1,526	767	238	680	433	310	720	820
CANNED VEGETABLES	MT	2,015	16	32	15	8	89	134	32,168
ASPARAGUS	MT	880	719	203	224	328	247	326	2,066
OTHER	MT	632	414	70	76	63	23	1	1
HOPS, INCLUDING EXTRACTS	MT	248	304	132	148	265	224	325	2,685
OTHER VEGETABLES & PREPS	MT	176	92	293	489	251	80	53	41
HIDES AND SKINS	---	---	---	---	---	---	---	---	---
CATTLE HIDES, WHOLE	MNO	37	25	28	77	---	---	---	---
CALF AND KIP SKINS	MNO	4	5	5	20	38	47	77	304
OTHER	---	---	---	---	5	---	---	---	9
OILSEEDS AND PRODUCTS	MT	---	---	---	---	---	---	---	---
OIL CAKE AND MEAL	MT	576,060	576,830	640,444	391,878	542,638	502,916	547,631	724,882
SOYBEAN	MT	169,097	211,084	325,542	227,184	207,349	198,629	251,862	194,490
OTHER	MT	168,751	199,608	318,065	226,279	169,564	197,745	250,437	192,415
OILSEEDS	MT	347	11,476	7,477	865	37,785	884	1,424	2,076
SOYBEANS	MT	406,640	358,518	293,478	155,883	316,066	281,589	282,409	508,233
FLAXSEEDS	MT	398,376	358,368	290,950	137,894	298,841	263,102	278,908	504,554
OTHER	MT	8,248	2,076	918	16,106	268	---	---	71
VEGETABLE OILS	MT	17	1,074	1,610	1,878	16,958	18,489	3,500	3,609
COTTONSEED	MT	325	7,212	21,442	9,074	19,481	24,581	13,158	20,816
SOYBEAN	MT	1	2,855	309	262	1,748	---	3,349	4,776
LINSEED	MT	3	---	32	240	504	2,010	6	---
OTHER	MT	1	---	---	1,192	4,843	13,522	5,740	1,993
TALLOW, INEDIBLE	MT	320	4,657	21,101	7,440	12,504	9,049	4,062	14,047
TOBACCO, UNMANUFACTURED	MT	4,054	16,405	31,183	43,521	30,143	8,558	8,356	33,374
VARIETY MEATS FR OR FRZ 4/	MT	8,031	5,645	7,075	5,836	7,583	6,528	3,668	3,595
NUTS AND PREPARATIONS	MT	4,171	4,328	5,174	6,157	5,903	9,809	9,564	9,935
CORN GLUTEN, FEED	MT	268	694	1,080	736	428	758	1,146	1,209
FOOD FOR RELIEF OR CHARITY	---	---	---	---	5,720	2,312	11,827	102,813	151,072
OTHER	---	---	---	---	---	---	---	---	---

1/ PRELIMINARY. 2/ GRAINS, POULTRY, AND PORK WERE SUBJECT TO VARIABLE LEVIES BEGINNING ON JULY 30, 1962; RICE, ON SEPT. 1, 1964; AND BEEF AND DAIRY PRODUCTS, ON NOV. 1, 1964. 3/ LARD FOR FOOD IS A VARIABLE-LEVY COMMODITY, WHILE LARD FOR INDUSTRIAL USE IS BOUND IN THE GENERAL AGREEMENT ON TARIFFS AND TRADE (GATT) AT 3 PERCENT AD VALOREM. U.S. LARD IS FOR FOOD USE. 4/ ALTHOUGH CANNED POULTRY AND PORK VARIETY MEATS ARE SUBJECT TO VARIABLE LEVIES, THESE CANNOT EXCEED THE AMOUNT OF IMPORT DUTIES BOUND IN GATT. 5/ VARIABLE LEVY ON SUGAR-ADDED CONTENT.

CONTINUED

TABLE 7--U.S. AGRICULTURAL EXPORTS TO NETHERLANDS
BY QUANTITY, CALENDAR YEARS 1969-76--CONTINUED

COMMODITY	1969	1970	1971	1972	1973	1974	1975	1976
VARIABLE-LEVY COMMODITIES: 2/								
FEED GRAINS	1,682,906	2,477,643	2,536,986	2,596,983	3,797,633	3,981,649	4,757,469	4,673,749
CORN	1,656,710	2,194,496	2,320,648	2,466,488	3,555,776	3,484,032	4,190,621	4,363,401
GRAIN SORGHUMS	26,198	244,173	176,113	125,622	197,469	479,052	563,302	266,794
BARLEY	---	10,234	39,244	3,475	---	---	---	22,374
OATS	---	28,740	980	1,393	44,390	18,564	3,546	21,161
CORN BY-PRODUCTS	484,254	454,605	408,326	55,284	76,073	5,213	40,715	114,474
RICE	41,094	23,462	10,740	20,359	29,585	28,772	36,055	66,388
RYE GRAIN	8,405	---	13,963	3,849	9,625	30,045	3,988	---
WHEAT GRAIN	198,519	439,927	397,639	798,865	746,521	481,494	733,466	623,510
WHEAT FLOUR	9,160	8,254	9,286	6,268	5,669	4,915	2,453	1,999
BEEF & VEAL EX VARIETY MTS	44	71	89	23	101	275	362	612
PORK, EX. VARIETY MEATS	57	6	160	105	71	52	129	76
LARD 3/	20	3	234	2	---	---	7	1,223
DAIRY PRODUCTS	---	---	---	---	---	---	---	---
POULTRY AND EGGS	---	---	---	---	---	---	---	---
LIVE POULTRY	---	---	---	---	---	---	---	---
BROILERS AND FRYERS	274	69	31	37	40	36	118	263
STEWING CHICKENS	---	---	---	---	---	---	17	18
TURKEYS	988	803	320	705	935	295	256	334
OTHER FRESH POULTRY	23	---	0	---	33	1	18	18
EGGS	---	---	---	---	---	---	---	---
OTHER	---	---	---	---	---	---	---	---
NONVARIABLE-LEVY COMMODITIES								
CANNED POULTRY 4/	40	1	5	3	9	10	15	4
COTTON, EX LINTERS	20	19	41	28	40	22	9	7
FRUITS AND PREPARATIONS	---	---	---	---	---	---	---	---
FRESH FRUITS	65,698	51,406	39,532	46,932	52,312	48,937	95,204	67,877
CITRUS	61,852	50,332	39,190	46,022	48,474	48,206	95,887	86,462
ORANGES & TANGERINES	46,230	30,906	23,940	25,047	22,621	20,653	62,716	42,760
LEMONS AND LIMES	9,275	13,322	13,822	12,742	15,647	16,923	15,551	11,440
GRAPEFRUITS	6,230	5,981	1,428	8,187	10,201	10,630	17,612	32,633
OTHER	117	122	---	---	6	---	---	24
APPLES	3,379	659	84	396	2,428	---	167	40
GRAPES	282	149	125	186	236	270	940	215
OTHER	185	266	132	228	1,174	461	2,210	1,161
DRIED FRUITS	1,977	1,743	2,130	2,033	2,187	2,488	3,245	3,493
RAISINS	1,113	857	1,227	1,049	842	1,041	1,530	2,034
PRUNES	772	769	819	823	937	1,234	1,328	1,256
OTHER	93	117	83	162	328	212	387	203
FRUIT JUICES	2,513	5,185	5,320	5,941	8,825	5,056	7,031	10,297
ORANGE	1,875	4,258	4,206	4,976	7,419	4,411	6,656	9,662
GRAPEFRUIT	139	177	392	394	708	66	226	319
OTHER	499	749	722	571	698	579	149	316
CANNED FRUITS 5/	11,604	8,732	7,881	8,458	9,704	5,191	6,046	4,688
PEACHES	4,814	2,826	2,913	2,012	2,256	1,546	1,869	1,801
FRUIT COCKTAIL	3,585	3,045	1,219	884	3,495	1,510	887	1,036
PINEAPPLES	2,458	1,957	2,625	3,061	3,228	1,630	1,056	1,068
OTHER	748	903	1,129	2,500	724	505	2,234	784
OTHER FRUITS	2,242	953	817	1,229	2,512	2,677	3,211	2,690
VEGETABLES & PREPARATIONS	---	---	---	---	---	---	---	---
PULSES	11,372	13,284	12,729	22,109	19,711	9,671	13,958	20,295
DRIED BEANS	4,722	5,776	7,767	10,237	11,884	5,166	11,473	17,454
DRIED PEAS	6,650	7,508	4,962	11,872	7,827	4,505	2,084	2,841
FRESH VEGETABLES	2,345	3,693	2,393	2,763	3,095	2,592	4,678	85,150
CANNED VEGETABLES	364	254	209	161	443	333	181	754
ASPARAGUS	143	114	46	23	10	3	2	2
OTHER	221	140	163	137	433	330	179	752
HDPS, INCLUDING EXTRACTS	289	590	256	553	314	173	203	241
OTHER VEGETABLES & PREPS	---	---	---	---	---	---	---	---
HIDES AND SKINS	---	---	---	---	---	---	---	---
CATTLE HIDES, WHOLE	494	292	279	264	117	131	211	318
CALF AND KIP SKINS	80	51	45	150	31	6	19	14
OTHER	---	---	---	---	---	---	---	---
OILSEEDS AND PRODUCTS	1,789,918	2,157,788	2,411,158	2,647,529	2,599,506	3,033,633	3,117,085	3,980,217
DIL CAKE AND MEAL	560,455	560,705	671,303	448,812	252,277	414,800	280,861	353,785
SOYBEAN	506,957	543,402	643,030	376,689	232,426	362,700	244,730	326,230
OTHER	53,499	17,303	28,273	72,123	59,851	51,300	36,130	37,555
OILSEEDS	1,204,228	1,566,447	1,695,494	2,156,481	2,260,711	2,678,836	2,791,549	3,571,025
SOYBEANS	1,152,176	1,537,380	1,683,090	2,060,316	2,222,371	2,514,939	2,705,627	3,433,755
FLAXSEEDS	50,184	27,385	1,814	84,697	2,114	566	15,005	5,897
OTHER	1,858	1,683	10,590	11,969	36,226	63,331	70,917	131,373
VEGETABLE DILS	25,373	31,002	44,477	42,374	49,998	40,751	35,792	44,446
COTTONSEED	8,851	10,939	15,299	5,042	5,540	3,863	300	6,210
SOYBEAN	139	379	307	264	4,158	347	2	3
LINSEED	7,851	9,497	3,114	12,571	11,286	17,077	14,502	2,089
OTHER	8,531	10,188	25,757	24,498	29,014	19,464	20,988	36,145
TALLOW, INEDIBLE	32,433	63,955	76,273	59,548	110,163	75,741	25,369	74,826
TOBACCO, UNMANUFACTURED	15,976	13,718	16,023	14,388	18,740	15,526	13,697	11,203
VARIETY MEATS FR OR FRZ 4/	12,802	13,439	13,961	10,434	11,620	15,350	15,965	20,762
NUTS AND PREPARATIONS	988	1,886	2,569	3,375	3,095	3,697	4,834	4,537
CORN GLUTEN, FEED	---	---	---	572,624	633,332	463,494	530,290	623,640
FOOD FOR RELIEF OR CHARITY	---	---	---	---	---	---	---	---
OTHER	---	---	---	---	---	---	---	---

1/ PRELIMINARY. 2/ GRAINS, POULTRY, AND PORK WERE SUBJECT TO VARIABLE LEVIES BEGINNING ON JULY 30, 1962; RICE, ON SEPT. 1, 1964; AND BEEF AND DAIRY PRODUCTS, ON NOV. 1, 1964. 3/ LARD FOR FOOD IS A VARIABLE-LEVY COMMODITY, WHILE LARD FOR INDUSTRIAL USE IS BOUND IN THE GENERAL AGREEMENT ON TARIFFS AND TRADE (GATT) AT 3 PERCENT AD VALOREM. U.S. LARD IS FOR FOOD USE. 4/ ALTHOUGH CANNED POULTRY AND PORK VARIETY MEATS ARE SUBJECT TO VARIABLE LEVIES, THESE CANNOT EXCEED THE AMOUNT OF IMPORT DUTIES BOUND IN GATT. 5/ VARIABLE LEVY ON SUGAR-ADDED CONTENT.

CONTINUED

TABLE 7--U.S. AGRICULTURAL EXPORTS TO FRANCE
BY QUANTITY, CALENDAR YEARS 1969-76 --CONTINUED

COMMODITY	1969	1970	1971	1972	1973	1974	1975	1976	
VARIABLE-LEVY COMMODITIES: 2/									
FEED GRAINS	HT	92,830	26,469	31,224	1,745	35,282	24,780	46,159	333,419
CORN	HT	90,136	26,149	28,183	431	33,125	23,553	45,112	304,204
GRAIN SORGHUMS	HT	2,694	329	202	1,315	2,142	1,227	1,047	1,399
BARLEY	HT	---	---	2,839	---	---	---	---	2,462
OATS	HT	---	---	---	---	---	---	---	2,453
CORN BY-PRODUCTS									
RICE	MT	65	369	---	111	42	---	---	---
RYE GRAIN	HT	23,998	20,614	18,963	15,973	16,194	8,447	14,159	19,078
WHEAT GRAIN	HT	224,864	52,650	77,455	125,892	136,737	99,350	91,199	96,597
WHEAT FLOUR	MT	22	25	305	117	7	92	21	---
BEEF & VEAL EX VARIETY MTS	MT	65	125	137	135	256	186	67	54
PORK, EX. VARIETY MEATS	MT	101	51	82	31	240	155	109	45
LARD 3/	MT	---	7	---	---	---	---	---	---
DAIRY PRODUCTS									
POULTRY AND EGGS	---	---	---	---	---	---	---	---	---
LIVE POULTRY	---	---	---	---	---	---	---	---	---
BROILERS AND FRYERS	MT	5	20	36	20	5	29	57	---
STEWING CHICKENS	MT	---	---	---	---	---	---	---	---
TURKEYS	MT	4	29	5	---	---	2	---	---
OTHER FRESH POULTRY	HT	2	---	0	---	107	---	---	100
EGGS	---	---	---	---	---	1	16	2	2
OTHER	---	---	---	---	---	---	---	---	---
NONVARIABLE-LEVY COMMODITIES									
CANNED POULTRY 4/	MT	---	---	---	---	---	---	---	---
COTTON, EX LINTERS	MBA	63	26	70	66	117	88	44	24
FRUITS AND PREPARATIONS									
FRESH FRUITS									
CITRUS	MT	33,083	31,343	34,020	40,966	45,031	54,395	61,152	69,005
ORANGES & TANGERINES	MT	32,961	31,228	33,836	40,664	43,125	51,997	59,807	68,193
LEMONS AND LINES	MT	14,334	7,179	8,378	9,100	5,142	8,811	18,432	11,915
GRAPEFRUITS	MT	12,956	17,848	20,047	23,631	29,813	31,220	19,546	24,447
OTHER	MT	6,071	5,191	5,409	7,930	8,078	11,964	22,023	31,830
APPLES	MT	56	9	2	3	52	2	---	---
GRAPES	MT	---	16	---	---	964	---	62	28
OTHER	MT	66	99	184	---	---	---	---	---
DRIED FRUITS	MT	5,383	5,978	4,048	302	942	2,398	1,283	784
RAISINS	MT	613	447	486	4,715	7,770	2,629	14,890	10,276
PRUNES	MT	4,754	2,875	2,166	321	670	304	477	252
OTHER	MT	16	2,656	1,396	2,453	5,342	1,915	13,214	5,949
FRUIT JUICES									
ORANGE	LIT	7,592	7,155	7,507	1,941	1,758	410	1,200	4,077
GRAPEFRUIT	LIT	4,998	4,597	4,925	7,443	9,324	7,775	9,559	10,285
OTHER	LIT	936	618	551	4,440	6,162	5,234	7,318	8,112
CANNED FRUITS 5/	MT	1,658	1,939	2,431	433	535	440	618	720
PEACHES	MT	5,852	3,893	5,945	2,531	2,631	2,061	1,622	1,453
FRUIT COCKTAIL	MT	930	348	629	6,524	6,891	3,094	4,266	2,357
PINEAPPLES	MT	1,131	273	145	873	821	107	668	224
OTHER	MT	3,472	3,193	4,746	169	407	26	63	195
OTHER FRUITS	MT	319	78	426	4,954	5,253	2,735	2,403	1,561
VEGETABLES & PREPARATIONS	---	31	16	25	528	400	226	1,133	377
PULSES	---	---	---	87	246	138	398	66	---
DRIED BEANS	MT	10,347	17,246	12,001	16,078	11,408	14,306	10,443	10,769
DRIED PEAS	MT	9,729	15,638	9,870	14,053	10,416	12,973	7,405	9,984
FRESH VEGETABLES	MT	618	1,608	2,130	2,955	992	1,333	3,078	785
CANNED VEGETABLES	MT	47	63	---	50	217	196	105,699	785
ASPARAGUS	MT	760	865	423	587	875	1,862	2,501	3,459
OTHER	MT	64	51	6	2	---	---	---	---
HOPS, INCLUDING EXTRACTS	MT	696	815	417	560	866	1,862	2,501	3,459
OTHER VEGETABLES & PREPS	MT	13	25	---	93	75	44	64	---
HIDES AND SKINS									
CATTLE HIDES, WHOLE	MNO	263	259	500	636	527	303	492	809
CALF AND KIP SKINS	MNO	5	15	72	18	43	12	7	5
OTHER	---	---	---	---	---	---	---	---	---
OILSEEDS AND PRODUCTS									
OIL CAKE AND MEAL	MT	492,386	821,683	1,006,071	931,778	976,658	1,298,059	1,010,720	916,613
SOYBEAN	MT	482,015	572,258	618,441	613,808	608,683	834,997	745,659	590,626
OTHER	MT	475,788	567,118	611,711	612,602	608,853	813,565	744,752	590,283
OILSEEDS	MT	6,227	5,149	6,769	1,204	1,204	21,431	907	343
SOYBEANS	MT	9,063	248,339	383,972	315,069	365,636	461,718	264,452	324,550
FLAXSEEDS	MT	5,149	246,806	382,946	310,916	343,958	391,780	238,720	322,085
OTHER	MT	2,914	1,047	---	2,809	250	---	---	---
VEGETABLE OILS	MT	---	486	1,026	1,384	21,428	69,930	25,731	2,465
COTTONSEED	MT	1,308	919	3,412	2,546	2,226	1,276	352	1,196
SOYBEAN	MT	12	12	566	26	26	15	---	12
LINSEED	MT	23	3	---	---	---	---	---	5
OTHER	MT	5	---	---	---	---	---	10	2
TALLOW, INEDIBLE	MT	1,268	903	2,846	2,520	2,200	1,260	342	1,178
TOBACCO, UNMANUFACTURED	MT	2,404	7,680	9,860	3,771	16,187	16,652	3,249	10,420
VARIETY MEATS FR OR FRZ 4/	MT	4,085	4,334	4,589	3,516	3,025	4,308	3,753	3,753
NUTS AND PREPARATIONS	MT	31,749	29,293	36,840	40,050	39,732	40,852	39,528	53,053
CORN GLUTEN, FEED	MT	1,420	2,461	3,856	2,979	2,556	3,677	6,546	6,954
FOOD FOR RELIEF OR CHARITY	---	---	---	---	---	---	---	---	---
OTHER	---	---	---	---	---	---	---	---	---

1/ PRELIMINARY. 2/ GRAINS, POULTRY, AND PORK WERE SUBJECT TO VARIABLE LEVIES BEGINNING ON JULY 30, 1962; RICE, ON SEPT. 1, 1964; AND BEEF AND DAIRY PRODUCTS, ON NOV. 1, 1964. 3/ LARD FOR FOOD IS A VARIABLE-LEVY COMMODITY, WHILE LARD FOR INDUSTRIAL USE IS BOUND IN THE GENERAL AGREEMENT ON TARIFFS AND TRADE (GATT) AT 3 PERCENT AD VALOREM, U.S. LARD IS FOR FOOD USE. 4/ ALTHOUGH CANNED POULTRY AND PORK VARIETY MEATS ARE SUBJECT TO VARIABLE LEVIES, THESE CANNOT EXCEED THE AMOUNT OF IMPORT DUTIES BOUND IN GATT. 5/ VARIABLE LEVY ON SUGAR-ADDED CONTENT.

CONTINUED

TABLE 7--U.S. AGRICULTURAL EXPORTS TO FEDERAL REP. OF GERMANY
BY QUANTITY, CALENDAR YEARS 1969-76--CONTINUED

COMMODITY	1969	1970	1971	1972	1973	1974	1975	1976	
VARIABLE-LEVY COMMODITIES: 2/									
FEED GRAINS	MT	685,873	1,207,474	1,380,649	1,499,139	2,678,365	3,172,339	3,909,845	5,740,864
CORN	MT	685,215	1,087,783	1,272,908	1,386,749	2,151,923	2,926,394	3,782,362	5,417,702
GRAIN SORGHUMS	MT	658	10	28,184	35,837	80,025	99,102	44,589	77,999
BARLEY	MT	---	40,167	79,558	70,494	149,992	45,123	57,586	208,436
OATS	MT	---	79,515	---	6,398	316,425	101,721	25,388	36,728
CORN BY-PRODUCTS	MT	125,015	88,385	102,564	7,394	22,691	3,833	10,557	69,947
RICE	MT	68,136	49,001	42,030	45,066	55,379	65,353	59,637	74,824
RYE GRAIN	MT	---	---	1,016	---	3,004	---	3,627	---
WHEAT GRAIN	MT	146,865	505,812	171,910	339,296	398,497	132,487	735,768	849,830
WHEAT FLOUR	MT	73	991	---	34	18	49	---	---
BEEF & VEAL EX VARIETY MTS	MT	17	19	100	132	68	9	80	223
PORK, EX. VARIETY MEATS	MT	164	33	47	21	6	---	---	3
LARD 3/	MT	400	366	466	544	504	---	---	---
DAIRY PRODUCTS	---	---	---	---	---	---	---	---	---
POULTRY AND EGGS	---	---	---	---	---	---	---	---	---
LIVE POULTRY	---	---	---	---	---	---	---	---	---
BROILERS AND FRYERS	MT	1,107	558	1,236	367	209	149	223	378
STEWING CHICKENS	MT	---	0	---	---	25	1	64	---
TURKEYS	MT	9,489	9,643	5,739	7,206	11,336	8,431	10,151	10,344
OTHER FRESH POULTRY	MT	138	5	5	0	766	3	17	52
EGGS	---	---	---	---	---	---	---	---	---
OTHER	---	---	---	---	---	---	---	---	---
NONVARIABLE-LEVY COMMODITIES									
CANNED POULTRY 4/	MT	316	80	610	1,095	157	168	129	57
COTTON, EX LINTERS	MBA	32	36	93	102	150	81	25	23
FRUITS AND PREPARATIONS	---	---	---	---	---	---	---	---	---
FRESH FRUITS	MT	13,876	14,412	9,918	9,540	20,228	15,320	41,222	27,752
CITRUS	MT	12,650	13,648	8,952	9,093	19,164	14,180	39,800	26,361
ORANGES & TANGERINES	MT	2,398	1,911	1,335	1,938	7,573	6,282	19,236	13,694
LEMONS AND LINES	MT	8,058	9,698	5,054	5,503	9,347	6,790	16,401	9,651
GRAPEFRUITS	MT	2,191	2,132	2,559	2,545	2,235	1,105	3,959	6,360
OTHER	MT	4	7	4	7	9	2	213	456
APPLES	MT	3	---	---	---	125	---	13	---
GRAPES	MT	120	119	350	---	99	---	76	104
OTHER	MT	303	645	617	467	840	1,013	1,324	1,288
DRIED FRUITS	MT	4,222	4,487	6,160	4,266	7,621	6,077	6,053	7,301
RAISINS	MT	2,429	2,900	4,427	2,959	2,555	2,635	2,635	2,543
PRUNES	MT	1,153	1,167	1,616	711	4,425	3,355	2,993	4,168
OTHER	MT	640	879	117	595	637	143	424	590
FRUIT JUICES	LIT	7,011	10,911	10,161	9,538	10,723	8,972	8,918	12,638
ORANGE	LIT	4,453	7,721	6,431	7,383	7,873	6,194	6,033	8,761
GRAPEFRUIT	LIT	984	1,065	600	820	1,477	1,002	875	1,012
OTHER	LIT	1,974	2,125	3,131	1,335	1,372	1,787	2,009	2,865
CANNED FRUITS 5/	MT	46,718	48,413	39,098	50,229	30,303	17,955	16,212	14,420
PEACHES	MT	26,396	27,896	22,420	18,749	10,875	5,374	4,858	6,967
FRUIT COCKTAIL	MT	8,797	7,550	3,166	7,929	3,804	3,675	1,040	1,332
PINEAPPLES	MT	6,577	10,647	10,007	10,674	9,383	5,354	3,966	3,556
OTHER	MT	4,949	2,320	3,504	12,877	6,241	3,651	6,434	2,564
OTHER FRUITS	MT	1,796	2,431	2,699	4,112	3,789	4,402	4,648	6,891
VEGETABLES & PREPARATIONS	---	---	---	---	---	---	---	---	---
PULSES	MT	15,482	17,581	8,041	10,369	28,918	10,930	8,168	18,207
DRIED BEANS	MT	3,789	6,747	1,506	3,196	19,816	4,097	1,710	12,346
DRIED PEAS	MT	11,692	10,834	6,535	7,173	9,102	6,833	6,459	5,861
FRESH VEGETABLES	MT	527	1,332	101	192	39	267	25	182
CANNED VEGETABLES	MT	2,250	1,379	663	1,107	2,422	1,999	2,623	14,542
ASPARAGUS	MT	970	288	187	96	51	---	---	---
OTHER	MT	1,281	1,091	556	1,011	2,371	1,976	2,623	14,542
HOPS, INCLUDING EXTRACTS	MT	652	718	2,444	1,664	242	1,088	80	654
OTHER VEGETABLES & PREPS	---	---	---	---	---	---	---	---	---
HIDES AND SKINS	---	---	---	---	---	---	---	---	---
CATTLE HIDES, WHOLE	MNO	752	672	552	585	527	292	239	479
CALF AND KIP SKINS	MNO	80	41	169	144	121	245	124	101
OTHER	---	---	---	---	---	---	---	---	---
DILSEEDS AND PRODUCTS	MT	1,597,038	2,137,092	2,428,719	2,607,145	2,736,511	3,163,543	2,242,746	2,740,583
OIL CAKE AND MEAL	MT	702,267	824,469	949,616	833,851	988,601	1,101,050	926,320	1,157,691
SOYBEAN	MT	674,587	768,810	865,723	720,631	884,524	1,044,283	862,306	1,073,793
OTHER	MT	27,680	55,655	83,893	113,220	104,077	56,766	63,414	83,898
DILSEEDS	MT	833,620	1,289,329	1,448,132	1,750,556	1,728,034	2,048,930	1,295,482	1,571,869
SOYBEANS	MT	781,716	1,284,037	1,409,718	1,507,204	1,665,935	1,943,108	1,170,264	1,382,844
FLAXSEEDS	MT	2,714	2,506	7,440	113,977	1,549	474	7,046	1,267
OTHER	MT	2,714	2,785	30,974	129,379	60,550	105,347	118,172	187,758
VEGETABLE OILS	MT	21,837	23,383	30,975	21,474	19,320	13,616	19,995	10,627
COTTONSEED	MT	8,151	19,536	25,768	16,832	11,621	6,251	15,642	2,680
SOYBEAN	MT	710	203	79	28	738	2,006	6	317
LINSEED	MT	155	69	12	---	---	63	---	36
OTHER	MT	12,820	3,575	5,117	4,614	6,961	5,295	4,308	7,593
TALLOW, INEDIBLE	MT	20,466	20,986	18,573	17,764	39,329	31,298	17,753	58,801
TOBACCO, UNMANUFACTURED	MT	46,381	42,045	45,474	45,049	45,287	44,484	41,552	35,792
VARIETY MEATS FR OR FRZ 4/	MT	12,624	16,182	23,940	13,935	13,969	4,976	1,762	3,401
NUTS AND PREPARATIONS	MT	4,378	9,451	11,141	13,557	12,421	22,286	28,351	32,676
CORN GLUTEN, FEED	MT	---	---	---	109,659	142,143	153,244	174,810	238,595
FOOD FOR RELIEF OR CHARITY	---	---	---	---	---	---	---	---	---
OTHER	---	---	---	---	---	---	---	---	---

1/ PRELIMINARY. 2/ GRAINS, POULTRY, AND PORK WERE SUBJECT TO VARIABLE LEVIES BEGINNING ON JULY 30, 1962; RICE, ON SEPT. 1, 1964; AND BEEF AND DAIRY PRODUCTS, ON NOV. 1, 1964. 3/ LARD FOR FOOD IS A VARIABLE-LEVY COMMODITY, WHILE LARD FOR INDUSTRIAL USE IS BOUND IN THE GENERAL AGREEMENT ON TARIFFS AND TRADE (GATT) AT 3 PERCENT AD VALOREM. U.S. LARD IS FOR FOOD USE. 4/ ALTHOUGH CANNED POULTRY AND PORK VARIETY MEATS ARE SUBJECT TO VARIABLE LEVIES, THESE CANNOT EXCEED THE AMOUNT OF IMPORT DUTIES BOUND IN GATT. 5/ VARIABLE LEVY ON SUGAR-ADDED CONTENT.

CONTINUED

TABLE 7--U.S. AGRICULTURAL EXPORTS TO ITALY
BY QUANTITY, CALENDAR YEARS 1969-76 --CONTINUED

COMMODITY	1969	1970	1971	1972	1973	1974	1975	1976
VARIABLE-LEVY COMMODITIES: 2/								
FEED GRAINS	1,266,598	1,161,390	1,469,917	2,611,448	3,048,232	2,045,306	2,557,979	2,955,893
CORN	1,266,196	1,082,283	1,235,486	2,571,077	2,852,995	2,033,454	2,495,434	2,850,810
GRAIN SORGHUMS	402	934	628	29,455	2,159	1,185	428	791
BARLEY	---	57,907	233,644	10,715	99,941	---	31,128	59,942
OATS	---	20,265	159	---	93,136	10,667	30,990	14,360
CORN BY-PRODUCTS	3,001	624	555	---	---	122	160	327
RICE	47	49	56	72	37	43	6,789	44,269
RYE GRAIN	---	---	---	93	---	---	---	---
WHEAT GRAIN	192,844	179,323	169,883	55,696	481,138	131,491	397,880	405,645
WHEAT FLOUR	474	256	51	34	53	4	---	---
BEEF & VEAL EX VARIETY HTS	40	12	30	12	192	193	40	5
PORK, EX. VARIETY MEATS	17	---	---	---	110	1	0	---
LARD 3/	---	---	---	---	---	---	---	---
DAIRY PRODUCTS								
POULTRY AND EGGS	---	---	---	---	---	---	---	---
LIVE POULTRY	---	---	---	---	---	---	---	---
BROILERS AND FRYERS	---	2	105	46	435	60	301	534
STEERING CHICKENS	---	---	---	---	---	---	---	---
TURKEYS	1,186	479	720	1,154	962	1,241	2,053	1,529
OTHER FRESH POULTRY	8	---	1	2	57	2	1	0
EGGS	---	---	---	---	---	---	---	---
OTHER	---	---	---	---	---	---	---	---
NONVARIABLE-LEVY COMMODITIES								
CANNED POULTRY 4/	2	---	---	---	---	8	---	---
COTTON, EX LINTERS	52	39	96	113	161	122	81	71
FRUITS AND PREPARATIONS								
FRESH FRUITS	98	614	2,282	1,727	1,475	403	485	1,618
CITRUS	3	471	2,138	1,568	1,309	32	357	1,314
ORANGES & TANGERINES	---	---	15	---	---	---	---	---
LEMONS AND LIMES	---	---	---	---	24	---	---	---
GRAPEFRUITS	---	471	2,054	1,668	1,276	32	348	1,314
OTHER	3	---	55	---	---	---	9	---
APPLES	---	---	---	---	---	---	---	---
GRAPES	---	---	---	---	---	---	---	---
OTHER	95	143	144	59	176	371	126	254
DRIED FRUITS	6,734	7,398	7,211	8,309	7,468	5,660	6,780	7,641
RAISINS	264	87	4	---	1	14	33	---
PRUNES	6,425	6,427	7,196	8,294	7,465	5,631	6,677	7,585
OTHER	44	884	11	15	1	14	69	56
FRUIT JUICES	666	932	1,054	569	391	336	213	175
ORANGE	152	123	92	67	31	21	---	38
GRAPEFRUIT	178	377	635	361	277	246	130	104
OTHER	356	431	326	141	133	69	83	33
CANNED FRUITS 5/	3,533	1,242	862	717	912	1,910	316	633
PEACHES	2,340	162	251	85	247	423	196	2
FRUIT COCKTAIL	581	519	35	239	168	137	23	6
PINEAPPLES	463	508	484	332	394	311	12	153
OTHER	150	53	42	61	104	138	86	472
OTHER FRUITS	288	24	66	33	39	43	5	37
VEGETABLES & PREPARATIONS								
PULSES	7,846	8,757	7,174	11,243	6,952	2,451	12,402	8,325
DRIED BEANS	4,712	3,731	3,414	8,298	4,928	4,355	7,887	5,084
DRIED PEAS	3,134	5,026	3,762	2,945	2,024	5,096	4,515	3,241
FRESH VEGETABLES	79	155	151	184	386	262	185	20,393
CANNED VEGETABLES	127	78	117	669	134	215	148	45
ASPARAGUS	10	9	7	---	1	---	2	1
OTHER	116	69	110	669	133	214	146	45
HOOPS, INCLUDING EXTRACTS	17	33	20	24	30	9	9	10
OTHER VEGETABLES & PREPS	---	---	---	---	---	---	---	---
HIDES AND SKINS								
CATTLE HIDES, WHOLE	394	267	43	149	389	198	531	1,535
CALF AND KIP SKINS	156	266	521	84	179	184	297	285
OTHER	---	---	---	---	---	---	---	---
DILSEEDS AND PRODUCTS								
OIL CAKE AND MEAL	230,226	291,759	281,226	296,245	429,089	588,283	328,295	477,124
SOYBEAN	229,600	290,067	278,972	295,236	427,609	587,096	327,719	476,757
OTHER	626	1,692	2,254	1,009	1,481	1,188	576	367
OILSEEDS	522,424	603,976	789,552	601,849	798,777	829,006	804,044	916,635
SOYBEANS	522,307	603,934	788,304	557,568	786,165	821,213	790,920	895,442
FLAXSEEDS	---	---	---	---	---	---	---	---
OTHER	117	42	11,248	44,281	12,612	7,793	13,124	21,193
VEGETABLE OILS	1,926	1,585	995	702	523	6,289	336	269
COTTONSEED	15	7	4	2	---	1	3	---
SOYBEAN	51	53	26	35	43	2	---	---
LINSEED	42	99	89	---	37	7	---	6
OTHER	1,818	1,426	876	666	443	6,279	333	263
TALLOW, INEDIBLE	22,423	38,103	27,353	43,239	35,888	46,376	28,546	23,901
TOBACCO, UNMANUFACTURED	10,873	3,462	8,401	10,844	10,356	11,044	14,296	15,041
VARIETY MEATS FR OR FRZ 4/	---	0	2	21	---	58	239	23
NUTS AND PREPARATIONS	359	254	540	1,436	882	1,126	5,757	4,962
CORN GLUTEN, FEED	---	---	---	4,852	1,193	779	54	27
FOOD FOR RELIEF OR CHARITY	---	---	---	---	---	---	---	---
OTHER	---	---	---	---	---	---	---	---

1/ PRELIMINARY. 2/ GRAINS, POULTRY, AND PORK WERE SUBJECT TO VARIABLE LEVIES BEGINNING ON JULY 30, 1962; RICE, ON SEPT. 1, 1964; AND BEEF AND DAIRY PRODUCTS, ON NOV. 1, 1964. 3/ LARD FOR FOOD IS A VARIABLE-LEVY COMMODITY, WHILE LARD FOR INDUSTRIAL USE IS BOUND IN THE GENERAL AGREEMENT ON TARIFFS AND TRADE (GATT) AT 3 PERCENT AD VALOREM. U.S. LARD IS FOR FOOD USE. 4/ ALTHOUGH CANNED POULTRY AND PORK VARIETY MEATS ARE SUBJECT TO VARIABLE LEVIES, THESE CANNOT EXCEED THE AMOUNT OF IMPORT DUTIES BOUND IN GATT. 5/ VARIABLE LEVY ON SUGAR-ADDED CONTENT.

CONTINUED

TABLE 7--U.S. AGRICULTURAL EXPORTS TO UNITED KINGDOM
BY QUANTITY, CALENDAR YEARS 1969-76 --CONTINUED

COMMODITY	1969	1970	1971	1972	1973	1974	1975	1976	
VARIABLE-LEVY COMMODITIES: 2/									
FEED GRAINS	MT	1,394,128	1,325,276	553,348	1,543,518	1,450,790	940,978	767,125	1,528,474
CORN	MT	1,394,128	1,317,618	553,348	1,461,245	1,427,808	921,331	767,105	1,426,310
GRAIN SORGHUMS	MT	---	---	---	82,230	50	19,648	---	30,428
BARLEY	MT	---	7,758	---	43	22,652	---	---	41,763
OATS	MT	---	---	---	---	39	---	---	17,973
CORN BY-PRODUCTS	MT	11,554	14,400	164	---	---	---	2,686	926
RICE	MT	54,205	58,092	51,294	51,334	36,895	25,410	29,367	37,848
WHEAT GRAIN	MT	43,220	735,257	818,511	693,732	271,444	312,000	327,154	33,090
WHEAT FLOUR	MT	638	308	368	411	97	96	---	28
BEEF & VEAL EX VARIETY MTS	MT	173	256	307	319	500	528	336	576
PORK, EX. VARIETY MEATS	MT	50	11	5	6	60	20	1,155	26
LARD 3/	MT	84,581	117,616	104,200	52,671	26,322	34,296	4,621	28,580
DAIRY PRODUCTS									
POULTRY AND EGGS	---	---	---	---	---	---	---	---	---
LIVE POULTRY	---	---	---	---	---	---	---	---	---
BROILERS AND FRYERS	MT	124	237	50	189	711	133	135	571
STEWING CHICKENS	MT	---	5	2	7	---	---	---	---
TURKEYS	MT	249	404	579	996	1,261	1,072	2,366	2,181
OTHER FRESH POULTRY	MT	13	---	1	18	4	9	13	8
EGGS	---	---	---	---	---	---	---	---	---
OTHER	---	---	---	---	---	---	---	---	---
NONVARIABLE-LEVY COMMODITIES									
CANNED POULTRY 4/	MT	263	171	33	69	60	28	35	55
COTTON, EX LINTERS	MBA	38	53	104	45	9R	53	23	30
FRUITS AND PREPARATIONS									
FRESH FRUITS	MT	9,262	13,391	12,143	14,754	15,575	19,003	35,285	35,086
CITRUS	MT	3,397	6,272	5,311	6,741	7,985	14,247	26,264	30,957
ORANGES & TANGERINES	MT	2,352	4,196	3,602	4,079	3,708	9,917	18,670	21,491
LEMONS AND LIMES	MT	673	1,798	1,282	997	1,840	2,560	2,576	5,137
GRAPEFRUITS	MT	363	268	424	1,666	2,369	1,753	5,016	4,329
OTHER	MT	3	9	3	---	68	8	0	---
APPLES	MT	3,708	5,527	4,590	6,411	5,170	2,099	6,211	2,785
GRAPES	MT	1,582	1,097	1,791	336	1,641	970	1,634	786
OTHER	MT	489	496	1,051	664	780	1,687	1,177	759
DRIED FRUITS	MT	13,520	16,231	16,604	10,518	7,837	11,497	9,432	11,672
RAISINS	MT	8,580	10,016	11,029	5,620	2,164	7,312	4,724	7,943
PRUNES	MT	4,626	5,816	4,156	3,789	4,992	3,489	3,953	2,569
OTHER	MT	314	398	619	819	681	696	696	1,161
FRUIT JUICES	LIT	2,874	3,676	4,069	2,976	5,143	4,032	4,476	7,106
ORANGE	LIT	1,681	2,951	2,921	2,089	2,318	2,560	3,057	4,154
GRAPEFRUIT	LIT	212	405	693	879	867	302	373	1,351
OTHER	LIT	982	320	465	308	859	1,171	1,047	1,603
CANNED FRUITS 5/	MT	7,413	6,985	9,155	9,613	11,219	9,620	2,592	1,172
PEACHES	MT	793	1,263	194	202	1,758	435	338	87
FRUIT COCKTAIL	MT	4,353	3,359	1,563	1,550	6,319	3,613	1,472	453
PINEAPPLES	MT	1,735	1,507	1,790	1,955	2,249	804	471	320
OTHER	MT	532	846	608	1,207	1,584	758	314	312
OTHER FRUITS	MT	549	426	369	590	1,891	1,581	1,302	1,625
VEGETABLES & PREPARATIONS									
PULSES	MT	73,390	71,447	62,071	45,738	71,295	33,943	37,559	30,293
DRIED BEANS	MT	39,493	38,446	40,203	24,973	47,652	22,195	25,527	17,888
DRIED PEAS	MT	33,897	33,602	21,868	20,766	23,643	11,748	12,032	12,406
FRESH VEGETABLES	MT	9,111	8,039	6,496	4,707	3,905	3,554	5,140	19,407
CANNED VEGETABLES	MT	1,476	1,042	1,253	1,205	3,407	3,396	6,156	3,875
ASPARAGUS	MT	290	343	409	493	617	319	457	657
OTHER	MT	1,117	699	845	812	2,789	3,077	5,729	3,218
MDPS, INCLUDING EXTRACTS	MT	41	94	135	704	356	137	55	310
OTHER VEGETABLES & PREPS	---	---	---	---	---	---	---	---	---
HIDES AND SKINS									
CATTLE HIDES, WHOLE	MNO	324	164	165	137	152	34	58	133
CALF AND KIP SKINS	MNO	7	4	37	66	19	---	---	30
OTHER	---	---	---	---	---	---	---	---	---
OILSEEDS AND PRODUCTS									
OIL CAKE AND MEAL	MT	224,555	247,675	251,535	347,795	381,444	333,314	403,955	464,551
SOYBEAN	MT	29,420	42,476	102,075	49,784	62,279	67,249	81,186	62,442
OTHER	MT	21,421	39,950	98,108	46,953	52,905	37,480	76,566	62,491
OILSEEDS	MT	7,999	2,527	3,866	2,830	5,370	9,769	4,618	591
SOYBEANS	MT	180,985	159,834	122,774	257,670	284,030	244,589	397,974	392,025
FLAXSEEDS	MT	180,411	158,320	119,515	245,674	273,393	229,017	278,828	373,682
OTHER	MT	574	1,514	3,259	11,995	10,638	15,572	29,147	18,343
VEGETABLE OILS	MT	16,020	51,209	29,044	40,936	34,735	23,077	13,505	6,659
COTTONSEED	MT	6,261	29,578	13,219	22,820	10,686	6,748	5,316	3,180
SOYBEAN	MT	1,884	5,889	2,410	627	106	2,011	1	528
LINSEED	MT	5,009	7,850	5,454	9,556	2,516	8,597	5,555	29
OTHER	MT	2,866	7,892	7,960	7,853	21,427	5,721	2,634	2,921
TALLOW, INEDIBLE	MT	22,706	26,889	25,188	20,518	28,011	46,628	22,948	54,176
TOBACCO, UNMANUFACTURED	MT	61,055	43,508	41,325	52,526	59,466	42,986	35,764	32,980
VARIETY MEATS FR OR FRZ 4/	MT	22,222	28,437	20,118	20,834	24,299	18,746	24,829	34,279
NUTS AND PREPARATIONS	MT	2,030	4,130	5,088	6,619	6,720	5,735	5,222	2,476
CORV GLUTEN, FEED	MT	---	---	---	54	134	213	26,196	---
FOOD FOR RELIEF OR CHARITY	---	---	---	---	---	---	---	---	---
OTHER	---	---	---	---	---	---	---	---	---

1/ PRELIMINARY. 2/ GRAINS, POULTRY, AND PORK WERE SUBJECT TO VARIABLE LEVIES BEGINNING ON JULY 30, 1962; RICE, ON SEPT. 1, 1964; AND BEEF AND DAIRY PRODUCTS, ON NOV. 1, 1964. 3/ LARD FOR FOOD IS A VARIABLE-LEVY COMMODITY, WHILE LARD FOR INDUSTRIAL USE IS BOUND IN THE GENERAL AGREEMENT ON TARIFFS AND TRADE (GATT) AT 3 PERCENT AD VALOREM. U.S. LARD IS FOR FOOD USE. 4/ ALTHOUGH CANNED POULTRY AND PORK VARIETY MEATS ARE SUBJECT TO VARIABLE LEVIES, THESE CANNOT EXCEED THE AMOUNT OF IMPORT DUTIES BOUND IN GATT. 5/ VARIABLE LEVY ON SUGAR-ADDED CONTENT.

--CONTINUED

TABLE 7--U.S. AGRICULTURAL EXPORTS TO IRELAND
BY QUANTITY, CALENDAR YEARS 1969-76 --CONTINUED

COMMODITY	1969	1970	1971	1972	1973	1974	1975	1976
VARIABLE-LEVY COMMODITIES: 2/								
FEED GRAINS	MT	31,345	35,293	42,900	139,965	15,665	---	---
CORN	MT	26,214	35,282	13,336	137,324	3,333	---	14,732
GRAIN SORGHUMS	MT	5,131	---	---	2,642	---	---	14,732
BARLEY	MT	---	---	29,564	---	---	---	---
OATS	MT	---	10	---	---	---	---	---
CORN BY-PRODUCTS	MT	---	54	23	24	122	---	---
RICE	MT	658	628	321	679	192	12	---
RYE GRAIN	MT	---	---	---	---	192	104	118
WHEAT SPAIN	MT	---	---	35,232	10,206	---	---	30
WHEAT FLOUR	MT	14	---	---	---	---	---	---
BEEF & VEAL EX VARIETY PTS	MT	---	---	0	1	11	---	---
PORK, EX, VARIETY MEATS	MT	---	---	---	---	0	0	1
LARD 3/	MT	---	---	---	---	---	---	---
DAIRY PRODUCTS								
POULTRY AND EGGS	---	---	---	---	---	---	---	---
LIVE POULTRY	---	---	---	---	---	---	---	---
BROILERS AND FRYERS	MT	---	---	---	---	57	---	---
STEERING CHICKENS	MT	---	---	---	---	---	---	---
TURKEYS	MT	---	---	---	---	---	---	---
OTHER FRESH POULTRY	MT	---	---	---	---	---	---	---
EGGS	---	---	---	1	0	---	---	0
OTHER	---	---	---	---	---	---	---	---
NONVARIABLE-LEVY COMMODITIES								
CANNED POULTRY 4/	MT	---	---	---	---	---	---	---
COTTON, EX LINTERS	MBA	0	4	4	6	1	2	3
FRUITS AND PREPARATIONS								
FRESH FRUITS	MT	1,059	1,175	571	599	560	322	1,649
CITRUS	MT	456	309	69	35	---	---	163
ORANGES & TANGERINES	MT	360	137	34	---	---	---	67
LEMONS AND LIMES	MT	35	156	35	35	---	---	61
GRAPEFRUITS	MT	61	15	---	---	---	---	35
OTHER	MT	118	494	230	475	314	272	1,304
APPLES	MT	70	12	13	57	74	33	166
GRAPE	MT	415	361	259	32	161	17	16
OTHER	MT	1,557	1,546	1,195	886	298	316	941
RAISINS	MT	1,410	1,469	982	718	113	188	382
PRUNES	MT	145	75	213	167	186	129	157
OTHER	MT	2	3	---	---	---	---	2
FRUIT JUICES	LIT	171	217	161	236	430	172	345
ORANGE	LIT	135	165	154	192	417	143	345
GRAPEFRUIT	LIT	1	1	3	8	6	---	---
OTHER	LIT	35	51	5	30	7	23	---
CANNED FRUITS 5/	MT	234	125	40	101	165	61	8
PEACHES	MT	2	---	---	---	1	---	---
FRUIT COCKTAIL	MT	22	13	---	---	91	15	---
PINEAPPLES	MT	185	94	35	85	27	---	---
OTHER	MT	26	17	6	16	50	46	8
OTHER FRUITS	MT	3	5	7	1	123	36	2
VEGETABLES & PREPARATIONS								
PULSES	MT	3,716	3,648	609	1,160	1,998	2,640	750
DRIED BEANS	MT	2,438	2,508	609	437	1,230	1,506	35
DRIED PEAS	MT	1,277	1,140	---	323	727	1,134	723
FRESH VEGETABLES	MT	---	56	---	---	12	113	106
CANNED VEGETABLES	MT	29	16	19	9	6	31	2
ASPARAGUS	MT	4	2	3	2	---	---	---
OTHER	MT	25	14	16	7	6	31	2
HOPS, INCLUDING EXTRACTS	MT	124	588	262	578	382	433	426
OTHER VEGETABLES & PREPS	---	---	---	---	---	---	---	742
HIDES AND SKINS								
CATTLE HIDES, WHOLE	MNO	---	---	---	---	---	---	---
CALF AND KIP SKINS	MNO	---	---	---	---	1	1	2
OTHER	---	---	---	---	---	---	---	---
OILSEEDS AND PRODUCTS								
OIL CAKE AND MEAL	MT	36,041	61,355	37,881	69,296	78,719	40,746	48,205
SOYBEAN	MT	35,319	60,546	36,654	68,406	73,270	34,233	47,743
OTHER	MT	184	792	885	611	458	6,210	261
OILSEEDS	MT	525	2	331	18	4,541	---	---
SOYBEANS	MT	---	---	---	---	---	---	---
FLAXSEEDS	MT	---	---	---	---	---	---	---
OTHER	MT	525	2	331	18	4,541	---	---
VEGETABLE OILS	MT	14	15	10	261	450	304	58
COTTONSEED	MT	---	---	1	14	148	50	---
SOYBEAN	MT	---	---	---	---	---	---	---
LINSEED	MT	---	---	---	---	---	---	---
OTHER	MT	14	15	10	248	302	253	58
TALLOW, INEDIBLE	MT	580	3,146	1,244	1,302	1,271	---	---
TOBACCO, UNMANUFACTURED	MT	4,763	4,626	4,875	6,489	4,065	4,619	3,731
VARIETY MEATS FR OR FR 2 4/	MT	---	---	---	---	---	---	---
NUTS AND PREPARATIONS	MT	6	41	225	152	81	15	32
CORN GLUTEN, FEED	MT	---	---	---	24	---	---	---
FOOD FOR RELIEF OR CHARITY	---	---	---	---	---	---	---	---
OTHER	---	---	---	---	---	---	---	---

1/ PRELIMINARY. 2/ GRAINS, POULTRY, AND PORK WERE SUBJECT TO VARIABLE LEVIES BEGINNING ON JULY 30, 1962; RICE, ON SEPT. 1, 1964; AND BEEF AND DAIRY PRODUCTS, ON NOV. 1, 1964. 3/ LARD FOR FOOD IS A VARIABLE-LEVY COMMODITY, WHILE LARD FOR INDUSTRIAL USE IS BOUND IN THE GENERAL AGREEMENT ON TARIFFS AND TRADE (GATT) AT 3 PERCENT AD VALOREM, U.S. LARD IS FOR FOOD USE. 4/ ALTHOUGH CANNED POULTRY AND PORK VARIETY MEATS ARE SUBJECT TO VARIABLE LEVIES, THESE CANNOT EXCEED THE AMOUNT OF IMPORT DUTIES BOUND IN GATT. 5/ VARIABLE LEVY ON SUGAR-ADDED CONTENT.

CONTINUED

TABLE 7--U.S. AGRICULTURAL EXPORTS TO DENMARK
BY QUANTITY, CALENDAR YEARS 1969-76 --CONTINUED

COMMODITY	1969	1970	1971	1972	1973	1974	1975	1976
VARIABLE-LEVY COMMODITIES: 2/								
FEED GRAINS MT	631	19,045	70,710	486	756	298	---	32,029
CORN MT	631	750	1,104	486	756	298	---	921
GRAIN SORGHUMS MT	---	---	---	---	---	---	---	---
BARLEY MT	---	18,289	69,606	---	---	---	---	17,108
OATS MT	---	6	---	---	---	---	---	---
CORN BY-PRODUCTS								
RICE MT	1,238	1,896	677	1,373	3,125	3,066	696	690
RYE GRAIN MT	---	---	---	---	---	---	---	---
WHEAT GRAIN MT	84	---	---	---	---	---	---	---
WHEAT FLOUR MT	61	29	71	35	51	41	8	14
BEEF & VEAL EX VARIETY MTS MT	---	14	7	18	5	27	77	130
PORK, EX. VARIETY MEATS MT	20	1	14	20	16	22	---	16
LARD 3/ MT	---	---	---	3	---	---	---	---
DAIRY PRODUCTS								
POULTRY AND EGGS	---	---	---	---	---	---	---	---
LIVE POULTRY	---	---	---	---	---	---	---	---
BROILERS AND FRYERS	---	---	---	---	---	---	---	---
STEWING CHICKENS	---	---	---	---	---	---	36	13
TURKEYS	---	---	23	15	36	18	11	61
OTHER FRESH POULTRY	---	---	---	---	---	---	---	---
EGGS	---	---	---	---	---	---	---	---
OTHER	---	---	---	---	---	---	---	---
NONVARIABLE-LEVY COMMODITIES								
CANNED POULTRY 4/ MT	2	1	1	---	1	2	1	10
COTTON, EX LINTERS MHA	0	0	3	2	1	1	---	0
FRUITS AND PREPARATIONS								
FRESH FRUITS								
CITRUS	2,784	4,466	3,141	3,737	6,988	2,486	3,924	3,176
ORANGES & TANGERINES	2,633	4,283	2,730	3,353	6,169	2,318	3,520	2,108
LEMONS AND LIMES	1,496	1,782	835	1,688	2,692	868	2,119	1,115
GRAPEFRUITS	945	2,132	1,785	1,650	3,278	1,348	1,291	1,641
OTHER	192	368	109	15	198	100	161	101
APPLES	---	16	130	190	309	---	92	---
GRAPES	83	84	171	139	296	134	209	114
OTHER	87	83	111	59	213	34	2	66
DRIED FRUITS								
RAISINS	6,917	5,771	5,964	5,430	4,044	4,758	5,088	5,515
PRUNES	3,620	3,054	3,019	2,643	1,621	2,231	2,162	2,447
OTHER	2,996	2,421	2,725	2,461	2,119	2,279	2,598	2,723
FRUIT JUICES	299	296	224	326	304	247	307	344
ORANGE	903	1,135	455	261	668	600	732	1,198
GRAPEFRUIT	633	829	278	78	455	513	384	759
OTHER	111	93	82	39	124	57	42	167
CANNED FRUITS 5/	159	214	95	145	88	31	305	272
PEACHES	3,248	2,380	1,114	1,117	1,236	778	828	476
FRUIT COCKTAIL	2,275	1,403	570	609	448	155	414	264
PINEAPPLES	409	531	176	126	252	170	85	79
OTHER	443	274	199	159	390	195	281	69
OTHER FRUITS	121	172	170	223	146	257	47	64
VEGETABLES & PREPARATIONS								
PULSES	1,320	604	624	701	1,019	809	412	---
DRIED BEANS	---	1	---	---	---	---	1	---
DRIED PEAS	1,320	603	624	701	1,019	809	411	---
FRESH VEGETABLES	12	396	122	32	105	26	10	774
CANNED VEGETABLES	953	1,283	799	908	1,355	1,166	685	922
ASPARAGUS	605	623	554	404	411	369	125	85
OTHER	348	660	241	504	945	797	560	837
HOPS, INCLUDING EXTRACTS	23	158	131	90	---	---	---	---
HIDES AND SKINS								
CATTLE HIDES, WHOLE	4	---	9	0	0	1	4	2
CALF AND KIP SKINS	2	---	---	---	---	---	---	---
OTHER	---	---	---	---	---	---	---	---
OILSEEDS AND PRODUCTS								
OIL, CAKE AND MEAL	357,247	538,984	643,033	534,275	565,047	287,475	305,288	356,041
SOYBEAN	18,875	24,395	108,167	87,829	109,080	46,696	21,398	71,009
OTHER	18,593	24,082	107,838	87,043	92,946	35,258	16,506	47,052
OILSEEDS	282	313	329	787	16,132	10,837	4,892	23,957
SOYBEANS	338,250	514,482	534,544	445,028	455,622	240,174	283,569	284,025
FLAXSEEDS	338,188	514,281	532,426	444,858	455,573	240,144	283,497	283,952
OTHER	62	201	2,117	171	49	30	72	73
VEGETABLE OILS	137	107	87	1,275	144	442	66	49
EDDYSEED	1	1	---	---	---	---	---	---
SOYBEAN	14	3	5	---	4	7	2	7
LINSEED	---	---	2	1,210	---	---	---	---
OTHER	122	103	80	65	140	435	65	42
TALLOW, INEDIBLE								
TOBACCO, UNMANUFACTURED	8,669	8,216	7,566	9,451	16,761	5,702	7,447	4,084
VARIETY MEATS FR OR FR 4/	89	70	48	31	110	---	93	390
NUTS AND PREPARATIONS	372	702	924	673	791	1,360	1,525	2,051
CORN GLUTEN, FEED	---	---	---	11	---	---	---	---
FOOD FOR RELIEF OR CHARITY	---	---	---	---	---	---	---	---
OTHER	---	---	---	---	---	---	---	---

1/ PRELIMINARY. 2/ GRAINS, POULTRY, AND PORK WERE SUBJECT TO VARIABLE LEVIES BEGINNING ON JULY 30, 1962; RICE, ON SEPT. 1, 1964; AND BEEF AND DAIRY PRODUCTS, ON NOV. 1, 1964. 3/ LARD FOR FOOD IS A VARIABLE-LEVY COMMODITY, WHILE LARD FOR INDUSTRIAL USE IS BOUND IN THE GENERAL AGREEMENT ON TARIFFS AND TRADE (GATT) AT 3 PERCENT AD VALOREM. U.S. LARD IS FOR FOOD USE. 4/ ALTHOUGH CANNED POULTRY AND PORK VARIETY MEATS ARE SUBJECT TO VARIABLE LEVIES, THESE CANNOT EXCEED THE AMOUNT OF IMPORT DUTIES BOUND IN GATT. 5/ VARIABLE LEVY ON SUGAR-ADDED CONTENT.

Table 8--U.S. agricultural imports from EC (9): Quantity and value by commodity or commodity group, calendar years 1971-76 1/

Commodity or commodity group	Unit	1971		1972		1973		1974		1975		1976	
		Quantity	Value	Quantity	Value	Quantity	Value	Quantity	Value	Quantity	Value	Quantity	Value
		Thousands	1,000 dollars	Thousands	1,000 dollars	Thousands	1,000 dollars	Thousands	1,000 dollars	Thousands	1,000 dollars	Thousands	1,000 dollars
EC (9)		---	677,791	---	800,210	---	1,109,310	---	1,157,982	---	1,063,411	---	1,218,650
Complementary		---	75,821	---	94,678	---	117,286	---	177,281	---	123,574	---	177,471
Coffee, soluble, extracts	:Lb.	6,978	15,252	8,162	21,647	14,622	35,006	11,756	35,272	5,862	18,157	8,639	32,237
Cocoa, cake, powder	:do.	50,762	12,551	63,593	15,163	61,797	15,457	69,837	23,173	68,768	31,184	75,964	40,753
Silk, raw	:do.	133	1,000	108	869	18	151	1	7	1	4	1	9
Essential oils	:do.	1,300	8,987	1,972	12,828	1,867	14,948	1,820	20,855	1,121	12,314	2,088	21,316
Wool, unmd., free in bond	:Glb.	12,743	5,738	11,116	6,595	4,537	4,924	2,022	2,412	3,383	2,787	3,237	3,356
Chocolate preparations	:Lb.	45,486	17,174	42,960	18,740	25,672	18,237	34,200	23,195	24,339	19,363	36,459	25,924
Tea, crude or prepared	:do.	10,106	4,010	8,688	3,793	12,365	5,076	15,676	6,750	6,848	4,504	4,175	2,884
Other complementary		---	11,109	---	15,043	---	23,467	---	25,617	---	35,261	---	50,992
Supplementary		---	601,971	---	705,531	---	992,025	---	1,020,702	---	939,838	---	1,041,180
Meats and meat products	:Lb.	302,841	224,639	283,447	223,150	276,772	318,551	266,561	293,692	182,257	252,064	162,415	244,126
Fork	:do.	212,560	176,171	226,680	192,398	234,223	282,909	202,664	241,399	162,452	235,264	144,322	226,161
Beef and veal	:do.	68,841	37,654	34,125	19,663	25,850	22,450	49,517	37,816	10,637	7,147	8,174	6,864
Other meats and meat products	:do.	21,440	10,814	20,642	11,089	16,699	13,192	14,380	14,274	9,168	9,653	9,919	11,101
Dairy products		---	47,747	---	74,054	---	157,462	---	169,264	---	96,594	---	94,462
Cheese	:Lb.	69,609	41,635	87,853	60,552	114,560	79,285	144,378	114,689	72,878	80,680	72,571	89,136
Other dairy products		---	6,112	---	13,502	---	78,177	---	54,575	---	15,914	---	5,326
Hides and skins, incl. furskins		---	16,982	---	18,583	---	25,809	---	26,832	---	23,851	---	31,292
Grains and preparations		---	20,916	---	23,002	---	29,177	---	27,762	---	24,309	---	27,496
Barley	:Mton	0	0	0	0	8	656	0	0	---	424	---	25
Biscuits, wafers, cakes, etc.	:Lb.	28,787	13,330	30,474	16,565	26,429	16,270	27,529	18,286	20,404	17,645	25,772	21,875
Other grains and preparations		---	7,586	---	6,437	---	12,251	---	9,476	---	6,240	---	5,620
Fruits, nuts and preparations		---	13,010	---	15,561	---	14,635	---	13,015	---	10,231	---	11,603
Fruits, fresh or frozen	:Lb.	365	65	38	15	61	33	623	106	4,160	971	336	78
Nuts and preparations		---	2,848	---	4,216	---	4,925	---	3,789	---	3,754	---	5,390
Other		---	10,097	---	11,330	---	9,677	---	9,120	---	5,506	---	6,135
Vegetables and preparations		---	22,837	---	33,018	---	31,995	---	42,456	---	35,372	---	38,778
Oilseeds and products		---	16,754	---	17,169	---	23,762	---	42,247	---	35,352	---	37,744
Olive oil	:Mton	8,826	7,349	11,501	10,444	10,341	12,743	11,035	18,615	10,765	19,028	13,574	18,190
Palm and palm kernel oil	:do.	14,455	6,110	7,735	3,212	8,096	4,582	9,280	10,068	7,470	7,415	7,799	6,831
Other		---	3,295	---	3,513	---	6,457	---	13,564	---	8,909	---	12,723
Wines	:Gal.	23,896	115,048	29,181	151,979	34,487	209,634	29,261	165,835	32,441	186,691	44,059	250,411
Malt liquors	:do.	20,458	25,881	20,508	27,364	24,770	38,347	27,778	50,019	31,774	66,252	45,189	94,689
Nursery and greenhouse stock		---	13,932	---	18,613	---	20,530	---	22,566	---	26,233	---	28,908
Other supplementary		---	84,225	---	103,038	---	122,123	---	167,214	---	182,889	---	181,671

1/ Totals may not add due to rounding.

Table 9 --U.S. agricultural imports from Belgium-Luxembourg: Quantity and value by commodity or commodity group, calendar years 1971-76 ^{1/}

Commodity or commodity group	Unit	1971		1972		1973		1974		1975		1976	
		Quantity	Value	Quantity	Value	Quantity	Value	Quantity	Value	Quantity	Value	Quantity	Value
		Thousands	1,000 dollars	Thousands	1,000 dollars	Thousands	1,000 dollars	Thousands	1,000 dollars	Thousands	1,000 dollars	Thousands	1,000 dollars
Belgium-Luxembourg		---	14,667	---	19,708	---	36,240	---	33,001	---	24,896	---	24,688
Complementary		---	2,397	---	2,764	---	2,197	---	1,939	---	3,894	---	3,813
Coffee, soluble, extracts	Lb.	0	0	0	0	0	0	0	0	0	0	793	984
Cocoa, cake, powder	do.	1,716	246	5	2	109	32	41	15	0	0	44	37
Silk, raw	do.	0	0	0	0	0	0	0	0	0	0	0	0
Essential oils	do.	1	10	4	40	6	103	5	51	2/	1	77	327
Wool, unmd., free in bond	Glb.	0	0	0	0	0	0	0	0	0	0	0	0
Chocolate preparations	Lb.	4,945	1,837	5,092	2,055	2,780	1,322	1,686	1,213	1,925	1,489	1,040	1,092
Tea, crude or prepared	do.	0	0	2/	1	0	0	0	0	0	0	0	0
Other complementary		---	304	---	666	---	740	---	660	---	2,404	---	1,373
Supplementary		---	12,270	---	16,944	---	34,043	---	31,062	---	21,002	---	20,876
Meats and meat products	Lb.	124	99	86	84	30	48	249	271	11	29	269	439
Pork	do.	66	43	51	52	23	40	249	271	8	19	265	429
Beef and veal	do.	0	0	3	1	0	0	0	0	0	0	0	0
Other meats and meat products	do.	58	56	32	31	5	8	0	0	3	10	4	10
Dairy products		---	462	---	716	---	16,081	---	4,185	---	699	---	693
Cheese	Lb.	477	205	579	284	1,967	919	1,423	822	73	73	39	43
Other dairy products		---	257	---	432	---	15,162	---	3,363	---	626	---	650
Hides and skins, incl. furskins		---	305	---	313	---	340	---	973	---	310	---	406
Grains and preparations		---	764	---	909	---	815	---	1,072	---	650	---	609
Barley	Mton	0	0	0	0	0	0	0	0	0	0	24	1
Biscuits, wafers, cakes, etc.	Lb.	1,617	719	1,760	864	1,214	762	1,376	1,015	715	579	699	544
Other grains and preparations		---	45	---	45	---	53	---	57	---	71	---	64
Fruits, nuts, and preparations		---	225	---	96	---	67	---	44	---	10	---	4
Fruits, fresh or frozen	Lb.	3	1	0	0	0	0	0	0	0	0	1	2
Nuts and preparations		---	0	---	1	---	0	---	5	---	8	---	0
Other		---	224	---	95	---	67	---	39	---	2	---	2
Vegetables and preparations		---	3,086	---	3,922	---	4,826	---	6,173	---	4,496	---	5,187
Oilseeds and products		---	15	---	23	---	72	---	80	---	187	---	245
Olive oil	Mton	4	3	4	3	11	13	16	32	0	0	0	0
Palm and palm kernel oil	do.	0	0	0	0	0	0	3/	1	0	0	1	3/
Other		---	12	---	20	---	59	---	47	---	187	---	245
Wines	Gal.	90	368	64	290	140	679	159	795	80	474	54	292
Malt liquors	do.	56	72	20	22	8	14	16	32	30	86	65	143
Nursery and greenhouse stock		---	707	---	914	---	1,130	---	1,292	---	1,934	---	1,732
Other supplementary		---	6,167	---	9,655	---	9,871	---	16,145	---	12,127	---	11,126

^{1/} Totals may not add due to rounding.

^{2/} Less than 500.

^{3/} Less than \$500.

Table 10--U.S. agricultural imports from Netherlands: Quantity and value by commodity or commodity group, calendar years 1971-76 ^{1/}

Commodity or commodity group	Unit	1971		1972		1973		1974		1975		1976	
		Quantity	Value	Quantity	Value	Quantity	Value	Quantity	Value	Quantity	Value	Quantity	Value
		Thousands	1,000 dollars	Thousands	1,000 dollars	Thousands	1,000 dollars	Thousands	1,000 dollars	Thousands	1,000 dollars	Thousands	1,000 dollars
Netherlands		---	147,699	---	153,662	---	232,733	---	238,558	---	249,800	---	270,915
Complementary		---	23,341	---	21,099	---	21,924	---	28,807	---	30,309	---	43,194
Coffee, soluble, extracts	:Lb.	1,691	4,285	165	535	98	109	---	203	35	55	---	192
Cocoa, cake, powder	:do.	34,126	9,649	40,709	11,075	37,811	10,659	40,343	15,359	42,080	20,985	48,930	28,429
Silk, raw	:do.	0	0	0	0	0	0	0	0	0	0	0	0
Essential oils	:do.	93	451	46	355	42	410	24	695	20	493	23	694
Wool, unmd., free in bond	:Glb.	0	0	0	0	0	0	0	0	0	0	0	0
Chocolate preparations	:Lb.	4,777	2,608	2,935	1,955	2,053	1,682	1,519	1,474	1,109	1,250	2,957	2,598
Tea, crude or prepared	:do.	8,708	3,139	7,574	2,951	11,352	4,026	14,200	5,544	5,252	2,773	2,920	1,410
Other complementary		---	3,209	---	4,225	---	5,038	---	5,565	---	4,753	---	9,871
Supplementary		---	124,358	---	132,563	---	210,809	---	209,751	---	219,491	---	227,722
Meats and meat products	:Lb.	83,424	71,114	75,716	66,186	94,002	115,387	79,195	93,414	70,674	101,843	55,039	85,210
Pork	:do.	82,542	70,934	75,256	66,054	93,918	115,302	78,758	93,033	69,992	101,357	54,831	85,042
Beef and veal	:do.	30	6	42	36	35	42	14	18	0	0	0	0
Other meats and meat products	:do.	852	174	416	96	49	43	423	363	682	486	208	168
Dairy products		---	6,142	---	9,045	---	22,883	---	20,744	---	13,526	---	23,035
Cheese	:Lb.	8,864	5,096	9,056	6,030	11,246	8,165	12,449	9,999	9,427	10,561	9,278	11,502
Other dairy products	:do.	---	1,046	---	3,015	---	14,678	---	10,745	---	2,965	---	1,533
Hides and skins, incl. furskins	:do.	---	728	---	956	---	1,042	---	984	---	557	---	833
Grains and preparations		---	1,953	---	2,134	---	2,024	---	2,581	---	3,178	---	3,282
Barley	:Mton	0	0	0	0	5	1	0	0	0	0	0	0
Biscuits, wafers, cakes, etc.	:Lb.	2,771	1,276	1,963	1,122	1,813	1,212	2,725	1,901	3,296	2,678	3,586	2,921
Other grains and preparations	:do.	---	677	---	1,012	---	811	---	680	---	500	---	361
Fruits, nuts, and preparations	:do.	---	929	---	1,071	---	830	---	779	---	584	---	942
Fruits, fresh or frozen	:Lb.	0	0	0	0	0	0	0	0	22	6	0	0
Nuts and preparations	:do.	---	95	---	20	---	34	---	26	---	3	---	1
Other	:do.	---	834	---	1,052	---	796	---	753	---	575	---	941
Vegetables and preparations	:do.	---	1,616	---	2,119	---	3,616	---	6,230	---	5,157	---	4,039
Oilseeds and products		---	6,583	---	3,977	---	8,126	---	10,795	---	10,273	---	11,389
Olive oil	:Mton	3	2	0	0	200	192	18	34	---	199	---	184
Palm and palm kernel oil	:do.	13,306	5,720	6,858	2,909	7,426	4,174	8,666	9,498	7,470	7,415	7,778	6,807
Other	:do.	---	861	---	1,068	---	1,760	---	1,263	---	2,659	---	4,395
Wines	:Gal.	113	475	121	546	132	838	243	1,125	89	549	83	481
Malt liquors	:do.	7,594	8,543	9,179	11,366	12,337	18,523	15,199	27,112	19,793	43,482	29,152	61,136
Nursery and greenhouse stock	:do.	---	13,001	---	17,456	---	18,942	---	21,441	---	23,489	---	25,883
Other supplementary		---	13,274	---	17,707	---	20,618	---	24,546	---	16,853	---	21,492

^{1/} Totals may not add due to rounding.

Table 11--U.S. agricultural imports from France: Quantity and value by commodity or commodity group, calendar years 1971-76 1/

Commodity or commodity group	Unit	1971		1972		1973		1974		1975		1976	
		Quantity	Value	Quantity	Value	Quantity	Value	Quantity	Value	Quantity	Value	Quantity	Value
		Thousands	1,000 dollars	Thousands	1,000 dollars	Thousands	1,000 dollars	Thousands	1,000 dollars	Thousands	1,000 dollars	Thousands	1,000 dollars
France		---	106,493	---	156,270	---	226,068	---	208,894	---	193,689	---	242,907
Complementary		---	8,931	---	15,976	---	31,682	---	39,761	---	31,980	---	53,755
Coffee, soluble, extracts	Lb.	558	997	1,135	3,162	7,252	13,338	6,339	18,681	4,783	15,458	6,114	26,217
Cocoa, cake, powder	do.	1,605	254	3,556	535	6,067	1,040	4,577	1,312	7,149	2,377	8,273	3,814
Silk, raw	do.	0	0	1	9	0	0	0	0	0	0	0	0
Essential oils	do.	1,013	7,104	1,697	10,488	1,487	12,052	1,560	17,507	998	10,425	1,804	18,117
Wool, unmf., free in bond	Gib.	209	65	360	125	0	0	0	0	0	0	13	18
Chocolate preparations	Lb.	100	65	161	132	263	222	47	58	18	37	151	222
Tea, crude or prepared	do.	3	6	7	15	8	18	7	13	3	8	9	20
Other complementary		---	440	---	1,510	---	5,012	---	2,190	---	3,675	---	5,347
Supplementary		---	97,562	---	140,294	---	194,386	---	169,133	---	161,710	---	189,151
Meats and meat products	Lb.	1,268	1,851	1,444	2,279	1,640	3,202	1,399	3,082	1,089	2,806	1,411	3,449
Pork	do.	24	21	41	36	3	3	38	40	74	80	94	123
Beef and veal	do.	0	0	13	20	0	0	0	0	2/	1	0	0
Other meats and meat products	do.	1,244	1,830	1,390	2,223	1,637	3,199	1,361	3,042	1,015	2,725	1,317	3,326
Dairy products		---	9,447	---	17,172	---	36,686	---	42,926	---	19,935	---	18,445
Cheese	Lb.	7,776	6,624	13,195	12,212	17,041	16,098	22,844	22,240	10,837	16,364	11,637	18,347
Other dairy products		---	2,823	---	4,960	---	20,588	---	20,686	---	3,571	---	98
Hides and skins, incl. furskins		---	3,258	---	5,186	---	6,862	---	7,396	---	6,558	---	6,626
Grains and preparations		---	617	---	832	---	938	---	811	---	955	---	1,170
Barley	Mton	0	0	0	0	0	0	0	0	0	0	0	0
Biscuits, wafers, cakes, etc.	Lb.	394	241	642	329	375	286	507	378	523	503	528	508
Other grains and preparations		---	376	---	503	---	652	---	433	---	452	---	662
Fruits, nuts, and preparations		---	4,289	---	5,443	---	4,341	---	4,041	---	2,696	---	1,436
Fruits, fresh or frozen	Lb.	0	0	0	0	7	10	567	90	3,549	935	172	41
Nuts and preparations		---	74	---	106	---	125	---	220	---	140	---	146
Other		---	4,215	---	5,337	---	4,206	---	3,731	---	1,821	---	1,247
Vegetables and preparations		---	2,436	---	3,466	---	3,149	---	4,134	---	4,179	---	4,328
Oilseeds and products		---	220	---	126	---	581	---	2,001	---	2,362	---	1,012
Olive oil	Mton	66	50	68	62	328	342	603	688	1,139	2,044	570	593
Palm and palm kernel oil	do.	395	116	0	0	0	0	406	444	0	0	20	24
Other		---	54	---	64	---	239	---	869	---	318	---	393
Wines	Gal.	9,498	61,104	12,514	89,005	13,468	116,652	8,470	72,962	8,942	82,154	11,896	214,575
Malt liquors	do.	41	67	55	96	38	84	42	101	34	86	104	244
Nursery and greenhouse stock		---	108	---	81	---	286	---	217	---	242	---	216
Other supplementary		---	14,165	---	16,608	---	21,605	---	31,462	---	39,737	---	37,650

1/ Totals may not add due to rounding.
2/ Less than 500.

Table 12--U.S. agricultural imports from Federal Republic of Germany: Quantity and value by commodity or commodity group, calendar years 1971-76 1/

Commodity or commodity group	Unit	1971		1972		1973		1974		1975		1976	
		Quantity	Value	Quantity	Value	Quantity	Value	Quantity	Value	Quantity	Value	Quantity	Value
		Thousands	1,000 dollars	Thousands	1,000 dollars	Thousands	1,000 dollars	Thousands	1,000 dollars	Thousands	1,000 dollars	Thousands	1,000 dollars
Federal Republic of Germany		---	73,521	---	93,413	---	123,068	---	138,046	---	115,050	---	149,502
Complementary		---	11,744	---	21,523	---	23,955	---	20,167	---	19,909	---	25,239
Coffee, soluble, extracts	:Lb.	1,594	2,718	4,128	10,420	3,434	9,425	1,337	4,220	584	762	1,458	4,322
Cocoa, cake, powder	:do.	9,188	1,572	15,386	2,875	14,049	3,139	17,632	4,922	16,252	7,054	15,388	7,256
Silk, raw	:do.	0	0	11	88	5	41	1	7	1	4	1	9
Essential oils	:do.	21	96	37	214	93	393	43	347	12	92	45	239
Wool, unmd., free in bond	:Glb.	123	43	103	31	0	0	0	0	43	35	0	0
Chocolate preparations	:Lb.	4,995	2,494	7,660	3,880	6,183	4,019	3,755	3,138	2,754	2,732	2,721	2,708
Tea, crude or prepared	:do.	361	120	179	81	178	165	470	205	442	266	234	161
Other complementary													
Supplementary		---	61,776	---	71,889	---	99,113	---	117,880	---	95,141	---	124,263
Meats and meat products	:Lb.	2,391	2,101	2,705	1,986	2,875	3,183	2,220	2,467	1,107	1,365	1,695	2,104
Pork	:do.	1,738	1,574	1,239	1,166	1,189	1,341	953	1,002	667	819	1,054	1,406
Beef and veal	:do.	20	18	197	158	1,151	1,259	746	913	90	110	299	315
Other meats and meat products	:do.	633	509	769	662	535	583	521	552	350	436	342	383
Dairy products		---	3,077	---	3,962	---	8,608	---	15,501	---	6,005	---	5,344
Cheese	:Lb.	4,844	2,146	4,930	2,525	12,218	6,576	16,446	11,406	3,623	2,960	5,101	4,653
Other dairy products			931		1,457		2,032		4,095		3,045		691
Hides and skins, incl. furskins			376		887		1,292		3,944		1,585		950
Grains and preparations		---	5,620	---	2,789	---	2,136	---	2,211	---	2,339	---	3,215
Barley	:Mton	1	3/	0	0	0	0	0	0	0	0	1	3/
Biscuits, wafers, cakes, etc.	:Lb.	1,718	979	1,788	1,216	1,751	1,525	2,132	1,956	1,992	2,113	2,957	2,819
Other grains and preparations			4,641		1,573		611		255		226		396
Fruits, nuts, and preparations		---	906	---	977	---	1,114	---	537	---	725	---	587
Fruits, fresh or frozen	:Lb.	113	19	7	4	37	9	6	4	0	0	40	8
Nuts and preparations			97		60		13		1		11		18
Other			790		913		1,092		532		714		561
Vegetables and preparations		---	5,897	---	9,591	---	9,726	---	15,496	---	11,226	---	14,452
Oilseeds and products		---	1,190	---	1,345	---	2,664	---	7,420	---	3,650	---	2,750
Olive oil	:Mton	0	0	2/	5	0	0	0	0	0	0	0	0
Palm and palm kernel oil	:do.	558	166	616	166	127	75	0	0	0	0	0	0
Other			1,024		1,174		2,589		7,420		3,650		2,750
Wines	:Gal.	3,725	15,333	4,675	22,130	5,685	34,426	5,349	30,053	6,195	34,078	8,861	48,492
Malt liquors	:do.	9,610	13,325	8,515	12,889	9,543	16,527	9,493	18,812	8,534	17,459	12,137	27,037
Nursery and greenhouse stock			30		56		77		113		91		123
Other supplementary		---	13,919	---	15,257	---	19,360	---	21,326	---	16,618	---	19,209

1/ Totals may not add due to rounding.

2/ Less than 500.

3/ Less than \$500.

Table 13--U.S. agricultural imports from Italy: Quantity and value by commodity or commodity group, calendar years 1971-76 1/

Commodity or commodity group	Unit	1971		1972		1973		1974		1975		1976	
		Quantity	Value	Quantity	Value	Quantity	Value	Quantity	Value	Quantity	Value	Quantity	Value
		Thousands	1,000 dollars	Thousands	1,000 dollars	Thousands	1,000 dollars	Thousands	1,000 dollars	Thousands	1,000 dollars	Thousands	1,000 dollars
Italy		---	80,049	---	102,175	---	118,243	---	134,251	---	154,745	---	178,073
Complementary		---	4,502	---	4,773	---	4,074	---	5,827	---	4,530	---	4,855
Coffee, soluble, extracts	Lb.	4	4	2	16	225	223	31	5,827	---	4,530	---	4,855
Cocoa, cake, powder	do.	804	193	313	73	119	21	0	30	2/	4	6	60
Silk, raw	do.	133	1,000	96	772	13	110	0	0	1	2	0	0
Essential oils	do.	153	1,243	157	1,569	178	1,706	168	1,870	77	1,112	177	1,545
Wool, unmd., free in bond	Glb.	548	122	668	231	204	122	0	0	155	72	341	259
Chocolate preparations	Lb.	1,779	1,667	1,463	1,602	979	1,234	657	890	717	1,173	1,010	1,565
Tea, crude or prepared	do.	1	3	2/	6	0	0	0	0	0	0	0	0
Other complementary		---	270	---	504	---	658	---	3,037	---	2,167	---	1,406
Supplementary		---	75,547	---	97,402	---	114,169	---	128,424	---	150,215	---	173,218
Meats and meat products	Lb.	183	140	335	273	453	584	262	391	433	828	418	728
Pork	do.	15	19	39	26	108	148	47	74	314	537	135	318
Beef and veal	do.	168	121	294	240	271	268	123	150	91	113	252	328
Other meats and meat products	do.	0	0	2	7	74	168	92	167	28	176	31	82
Dairy products		---	12,063	---	18,306	---	17,090	---	19,007	---	21,353	---	22,772
Cheese	Lb.	13,002	12,063	17,413	18,306	16,058	17,090	15,387	19,007	10,042	21,301	14,755	22,771
Other dairy products		---	0	---	0	---	0	---	0	---	52	---	1
Hides and skins, incl. furskins		---	38	---	121	---	111	---	41	---	24	---	45
Grains and preparations		---	1,887	---	3,026	---	3,090	---	3,954	---	4,279	---	4,490
Barley	Mton	0	0	0	0	0	0	0	0	0	0	0	0
Biscuits, wafers, cakes, etc.	Lb.	571	328	682	458	674	532	484	444	492	600	788	944
Other grains and preparations		---	1,559	---	2,598	---	2,558	---	3,510	---	3,679	---	3,546
Fruits, nuts, and preparations		---	4,761	---	5,361	---	5,670	---	5,397	---	4,284	---	6,729
Fruits, fresh or frozen	Lb.	0	0	17	5	4	5	42	6	9	11	70	12
Nuts and preparations		---	2,449	---	3,833	---	4,307	---	3,381	---	3,504	---	5,186
Other		---	2,312	---	1,523	---	1,358	---	2,010	---	769	---	1,531
Vegetables and preparations		---	8,378	---	12,195	---	8,762	---	10,815	---	9,146	---	9,404
Oilseeds and products		---	7,610	---	10,615	---	12,496	---	18,171	---	16,918	---	17,685
Olive oil	Mton	8,753	7,294	11,429	10,374	9,802	12,196	10,398	17,861	9,472	16,751	12,820	17,410
Palm and palm kernel oil	do.	0	0	0	0	0	0	0	0	0	0	0	0
Other		---	316	---	241	---	300	---	310	---	167	---	275
Wines	Gal.	9,820	34,559	11,278	31,179	14,530	53,993	14,373	55,910	16,628	65,409	22,516	80,648
Malt liquors	do.	12	15	20	25	19	24	30	44	44	58	47	105
Nursery and greenhouse stock		---	49	---	64	---	63	---	62	---	32	---	91
Other supplementary		---	6,047	---	10,207	---	12,284	---	14,632	---	27,854	---	30,521

1/ Totals may not add due to rounding.
2/ Less than 500.

Table 14--U.S. agricultural imports from United Kingdom: Quantity and value by commodity or commodity group, calendar years 1971-76 1/

Commodity or commodity group	Unit	1971		1972		1973		1974		1975		1976	
		Quantity	Value	Quantity	Value	Quantity	Value	Quantity	Value	Quantity	Value	Quantity	Value
		Thousands	1,000 dollars	Thousands	1,000 dollars	Thousands	1,000 dollars	Thousands	1,000 dollars	Thousands	1,000 dollars	Thousands	1,000 dollars
United Kingdom		---	54,680	---	60,937	---	80,794	---	109,481	---	89,842	---	98,076
Complementary		---	20,489	---	22,658	---	28,011	---	35,256	---	22,005	---	26,153
Coffee, soluble, extracts	lb.	3,131	7,248	2,732	7,514	3,613	11,911	3,826	12,171	460	1,878	115	462
Cocoa, cake, powder	do.	3,322	538	3,623	600	3,641	565	7,244	1,365	3,286	766	3,329	1,217
Silk, raw	do.	0	0	0	0	0	0	0	0	0	0	0	0
Essential oils	do.	19	83	31	162	61	284	48	385	14	115	35	375
Wool, unmd., free in bond	Clb.	9,885	4,686	9,245	5,783	3,944	4,382	1,979	2,344	2,951	2,487	2,800	2,965
Chocolate preparations	lb.	16,890	6,123	13,566	6,254	17,606	8,161	24,767	15,556	14,184	10,999	18,503	13,660
Tea, crude or prepared	do.	1,019	732	916	729	807	850	977	972	1,090	1,413	993	1,274
Other complementary		---	1,079	---	1,616	---	1,858	---	2,263	---	4,347	---	6,200
Supplementary		---	34,191	---	38,279	---	52,783	---	74,225	---	67,837	---	71,923
Meats and meat products	lb.	2,556	1,334	265	222	360	274	2,045	1,502	911	506	337	388
Pork	do.	37	36	131	120	74	72	74	77	156	169	149	253
Beef and veal	do.	2,421	1,240	78	47	236	185	1,956	1,403	752	321	177	105
Other meats and meat products	do.	98	58	56	55	50	17	15	22	3	16	11	30
Dairy products		---	769	---	1,023	---	4,067	---	11,655	---	1,376	---	1,473
Cheese	lb.	1,411	516	983	587	2,233	1,204	10,200	6,761	660	715	1,266	1,274
Other dairy products		---	253	---	436	---	2,863	---	4,894	---	661	---	199
Hides and skins, incl. furskins		---	1,449	---	1,710	---	1,108	---	1,210	---	1,776	---	2,198
Grains and preparations		---	7,314	---	9,860	---	16,841	---	12,903	---	8,459	---	8,458
Barley	Mton	0	0	0	0	3	655	0	0	1	424	0	0
Biscuits, wafers, cakes, etc.	lb.	16,790	7,084	19,038	9,222	16,677	8,657	16,001	8,444	9,575	6,825	11,912	7,969
Other grains and preparations		---	230	---	638	---	7,529	---	4,459	---	1,210	---	489
Fruits, nuts, and preparations		---	1,666	---	2,311	---	2,183	---	1,749	---	1,459	---	1,699
Fruits, fresh or frozen	lb.	239	41	5	2	7	6	4	4	226	10	42	8
Nuts and preparations		---	113	---	189	---	431	---	145	---	84	---	26
Other		---	1,512	---	2,120	---	1,746	---	1,600	---	1,365	---	1,663
Vegetables and preparations		---	1,276	---	1,510	---	1,349	---	1,363	---	1,002	---	1,047
Oilseeds and products		---	514	---	228	---	1,130	---	3,410	---	869	---	2,983
Olive oil	Mton	0	0	0	0	0	0	0	0	18	34	0	0
Palm and palm kernel oil	do.	0	0	9	3	34	18	68	62	0	0	0	0
Other		---	514	---	225	---	1,112	---	3,348	---	835	---	2,983
Wines	Gal.	108	347	102	408	224	1,084	226	2,317	171	1,715	389	4,109
Malt liquors	do.	1,011	1,042	1,244	1,353	1,723	1,914	1,604	2,086	2,088	3,163	1,857	3,021
Nursery and greenhouse stock		---	36	---	36	---	14	---	37	---	56	---	99
Other supplementary		---	18,444	---	19,618	---	22,819	---	35,993	---	47,456	---	46,448

1/ Totals may not add due to rounding.

Table 15--U.S. agricultural imports from Ireland: Quantity and value by commodity or commodity group, calendar years 1971-76 ^{1/}

Commodity or commodity group	Unit	1971		1972		1973		1974		1975		1976	
		Quantity	Value	Quantity	Value	Quantity	Value	Quantity	Value	Quantity	Value	Quantity	Value
		Thousands	1,000 dollars	Thousands	1,000 dollars	Thousands	1,000 dollars	Thousands	1,000 dollars	Thousands	1,000 dollars	Thousands	1,000 dollars
Ireland		---	44,987	---	30,453	---	51,519	---	60,500	---	23,279	---	16,656
Complementary		---	3,061	---	3,150	---	1,844	---	774	---	1,838	---	3,901
Coffee, soluble, extracts	Lb.	0	0	0	0	0	0	0	0	0	0	0	0
Cocoa, cake, powder	do.	0	0	0	0	0	0	0	0	0	0	0	0
Silk, raw	do.	0	0	0	0	0	0	0	0	0	0	0	0
Essential oils	do.	0	0	0	0	0	0	0	0	0	0	0	0
Wool, unmd., free in bond	Glb.	1,919	794	740	425	389	420	43	68	234	193	83	114
Chocolate preparations	Lb.	11,473	2,173	11,556	2,634	5,414	1,373	1,534	649	3,546	1,601	9,417	3,734
Tea, crude or prepared	do.	14	10	12	10	20	17	22	16	21	22	19	19
Other complementary		---	84	---	81	---	34	---	41	---	22	---	34
Supplementary		---	41,927	---	27,303	---	49,676	---	59,726	---	21,441	---	12,755
Meats and meat products	Lb.	64,057	34,892	31,270	17,496	22,241	18,877	44,557	33,034	6,992	3,493	5,197	3,072
Pork	do.	63	42	163	108	245	324	530	577	189	178	599	713
Beef and veal	do.	63,987	34,847	31,107	17,388	21,956	18,541	44,013	32,443	6,803	3,315	4,467	2,330
Other meats and meat products	do.	7	3	0	0	40	12	14	14	0	0	131	29
Dairy products		---	1,077	---	3,298	---	22,721	---	17,748	---	5,073	---	1,858
Cheese	Lb.	2,107	773	1,926	817	2,638	1,399	14,633	9,969	725	631	355	365
Other dairy products		---	304	---	2,481	---	21,322	---	7,779	---	4,442	---	1,493
Hides and skins, incl. furskins		---	57	---	38	---	225	---	27	---	41	---	191
Grains and preparations		---	499	---	455	---	401	---	506	---	416	---	346
Barley	Mton	0	0	0	0	0	0	0	0	0	0	0	0
Biscuits, wafers, cakes, etc.	Lb.	1,085	453	860	394	747	364	633	442	425	349	315	260
Other grains and preparations		---	46	---	61	---	37	---	64	---	67	---	86
Fruits, nuts, and preparations		---	212	---	251	---	415	---	456	---	461	---	190
Fruits, fresh or frozen	Lb.	10	4	9	4	6	3	4	2	4	2	11	7
Nuts and preparations		---	0	---	0	---	0	---	0	---	0	---	0
Other		---	208	---	247	---	412	---	454	---	459	---	183
Vegetables and preparations		---	138	---	85	---	410	---	360	---	161	---	156
Oilseeds and products		---	78	---	63	---	46	---	228	---	334	---	371
Olive oil	Mton	0	0	0	0	0	0	0	0	0	0	0	0
Palm and palm kernel oil	do.	0	0	0	0	0	0	0	0	0	0	0	0
Other		---	78	---	63	---	46	---	228	---	334	---	371
Wines	Gal.	2	9	1	2	2	7	4	11	2	8	7	24
Malt liquors	do.	1,010	869	758	720	560	494	813	894	639	818	1,107	1,517
Nursery and greenhouse stock		---	1	---	0	---	1	---	8	---	18	---	38
Other supplementary		---	4,095	---	4,895	---	6,079	---	6,454	---	10,618	---	4,992

^{1/} Totals may not add due to rounding.

Table 16--U.S. agricultural imports from Denmark: Quantity and value by commodity or commodity group, calendar years 1971-76 1/

Commodity or commodity group	Unit	1971		1972		1973		1974		1975		1976	
		Quantity	Value	Quantity	Value	Quantity	Value	Quantity	Value	Quantity	Value	Quantity	Value
		Thousands	1,000 dollars	Thousands	1,000 dollars	Thousands	1,000 dollars	Thousands	1,000 dollars	Thousands	1,000 dollars	Thousands	1,000 dollars
Denmark		---	155,695	---	183,592	---	240,645	---	235,251	---	212,110	---	237,833
Complementary		---	1,356	---	2,735	---	3,599	---	4,750	---	9,109	---	16,561
Coffee, soluble, extracts	:Lb.	0	0	0	0	0	0	0	0	0	0	0	0
Cocoa, cake, powder	:do.	0	0	0	0	0	0	0	0	0	0	0	0
Silk, raw	:do.	0	0	0	0	0	0	0	0	0	0	0	0
Essential oils	:do.	0	0	0	0	0	0	0	0	0	0	0	0
Wool, unmd., free in bond	:Gib.	59	28	0	0	0	0	0	0	0	0	3	19
Chocolate preparations	:Lb.	526	208	528	226	394	226	235	217	86	82	350	325
Tea, crude or prepared	:do.	0	0	0	0	0	0	0	0	40	22	0	0
Other complementary		---	1,120	---	2,509	---	3,373	---	4,533	---	9,005	---	16,217
Supplementary		---	154,339	---	180,857	---	237,046	---	230,501	---	203,001	---	221,272
Meats and meat products	:Lb.	148,838	113,109	172,126	134,624	155,171	176,996	136,442	158,631	101,040	141,194	98,049	148,736
Pork	:do.	128,075	103,502	151,758	124,836	139,661	165,679	122,015	146,324	91,052	132,105	87,195	137,877
Beef and veal	:do.	2,215	1,422	2,391	1,773	2,201	2,154	2,665	2,891	2,901	3,287	2,979	3,786
Other meats and meat products	:do.	18,548	8,184	17,977	8,015	14,309	9,163	11,762	9,416	7,087	5,502	7,875	7,073
Dairy products		---	14,710	---	20,512	---	29,346	---	37,772	---	28,627	---	30,842
Cheese	:Lb.	31,128	14,212	39,771	19,791	51,179	27,814	50,996	34,485	31,491	28,075	30,140	30,181
Other dairy products		---	498	---	721	---	1,532	---	3,287	---	552	---	661
Hides and skins, incl. furskins		---	10,767	---	9,372	---	14,829	---	12,257	---	13,000	---	20,043
Grains and preparations		---	2,262	---	2,967	---	2,932	---	3,724	---	4,033	---	5,926
Barley	:Mton	0	0	0	0	0	0	0	0	0	0	0	0
Biscuits, wafers, cakes, etc.	:Lb.	3,840	2,250	3,741	2,960	3,178	2,932	3,671	3,706	3,386	3,998	4,987	5,910
Other grains and preparations		---	12	---	7	---	0	---	18	---	35	---	16
Fruits, nuts, and preparations		---	22	---	51	---	15	---	12	---	12	---	16
Fruits, fresh or frozen	:Lb.	0	0	0	0	0	0	0	0	50	7	0	0
Nuts and preparations		---	20	---	7	---	15	---	11	---	4	---	11
Other		---	2	---	44	---	0	---	1	---	1	---	5
Vegetables and preparations		---	10	---	130	---	57	---	147	---	5	---	165
Oilseeds and products		---	544	---	792	---	647	---	1,256	---	759	---	1,309
Olive oil	:Mton	0	0	0	0	0	0	0	0	0	0	0	0
Palm and palm kernel oil	:do.	196	108	252	134	509	315	140	63	0	0	0	0
Other		---	436	---	659	---	332	---	1,193	---	759	---	1,309
Wines	:Gal.	540	2,853	426	2,419	306	1,955	437	2,662	334	2,304	253	1,790
Malt liquors	:do.	1,124	1,948	717	893	542	767	581	938	612	1,070	720	1,486
Nursery and greenhouse stock		---	0	---	6	---	15	---	136	---	371	---	726
Other supplementary		---	8,115	---	9,091	---	9,487	---	12,966	---	11,626	---	10,233

1/ Totals may not add due to rounding.

THE MIDEAST: AGAIN A GROWING MARKET FOR U.S. FARM PRODUCTS

by
John B. Parker, Jr. ^{1/}

U.S. exports of agricultural commodities to Mideast countries are expected to reach a record \$2 billion in 1977, about 45 percent above 1976's \$1.37 billion. Larger shipments of cereals, vegetable oils, soybeans, cotton, and livestock products to Iran and Egypt will account for most of the increase.

U.S. farm exports to Mideast markets rose sharply from \$354 million in 1972 to a peak of \$1.65 billion in 1974, declined slightly in 1975, and fell 16 percent in 1976. Rising competition from other suppliers and lower grain prices caused most of the decline.

Total Mideast agricultural imports increased steadily from \$2.3 billion in 1972 to \$8.2 billion in 1975 and nearly \$10 billion in 1976. The value is expected to rise to about \$11 billion in 1977.

In 1976, the European Community moved ahead of the United States in value terms to become the leading supplier of Mideast imports of food, and the race will again be close in 1977. Agricultural exports from Australia are likely to approach \$1 billion in 1977, and combined deliveries of farm products from three big Asian suppliers (India, Pakistan, and Thailand) will account for another billion dollars.

The Mideast is the leading market for U.S. wheat flour, cottonseed oil, corn oil, tallow, and dozens of processed foods, including peanut butter and tomato products. It takes over half our commercial exports of rice and about one-sixth of our wheat exports, but less than 3 percent of our corn exports. The major Mideast market for American and European farmers is Egypt, while for Asians it is Iran and the Arabian Peninsula.

Continued Rapid Expansion In Farm Imports Expected

Total Mideast agricultural imports can be expected to continue increasing at a rapid pace in the next 5 years, possibly in the range of 10 to 15 percent annually, before slowing down when diets are more satisfactory.

The Mideast accounted for 6 percent of U.S. agricultural exports to all markets in 1976. If the United States increases its share of one-fifth of the Mideast market for agricultural imports, the value of our farm exports to this area could possibly reach \$4 billion before 1985, double the projected record this year.

At this time it appears certain that Egypt will be a billion dollar market for U.S. farm products before 1980. Iran could also cross over the \$1 billion mark if agricultural products become difficult to obtain from Asian countries who have become major suppliers.

^{*}Mideast countries include Egypt, Libya, Sudan, Saudi Arabia, Kuwait, Qatar, Bahrain, UAE, Oman, PDR Yemen, Yemen Arab Republic, Iraq, Iran, Syria, Jordan, Lebanon, Israel, Cyprus, and Turkey.

^{1/} Agricultural Economist, Developing Countries Program Area.

Increasing petroleum revenues, programs to modernize food delivery systems, and trends in population and food production all point to continued rapid growth in Mideast food imports in the next several years.

Mideast countries will receive over \$110 billion in revenues from 1977 petroleum exports, including about \$40 billion for Saudi Arabia, \$25 billion for Iran, and approximately \$10 billion each for Kuwait, Iraq, Libya, and the United Arab Emirates (UAE). This will be over five times the value of petroleum exports in 1973 when prices were quadrupled by the Organization of Petroleum Exporting Countries (OPEC). Mideast agricultural imports in 1977 are expected to be valued at only 10 percent of the income from petroleum revenues.

While the average diet in urban areas has improved since 1973, programs to provide modern food marketing, storage, and steady commodity flows are only beginning. Port congestion has eased in Iran, allowing more prompt unloading of farm products. More ships are unloading grain in Port Said and Suez. Congestion in Alexandria remains serious because of Egypt's soaring food imports.

Population in the Mideast is growing about 2.5 percent annually. Kuwait and the UAE have growth rates of more than 9 percent annually because of immigration related to lucrative job opportunities. The Mideast, including Turkey, now has about 190 million people, and the population might catch that of the United States during the 1980's. However, the average person in the Mideast consumes only about 2,500 calories per day, 700 less than the average American.

The area of cultivated cropland in the Mideast has not increased significantly since 1972 and yields are already relatively high. Per capita agricultural production remains below the 1961-65 level in most countries. Urbanization is taking some of the best cropland in Egypt, Iran, and Lebanon.

Trends in U.S. Agricultural Exports to Selected Countries

Egypt

U.S. agricultural exports to Egypt in 1977 are expected to range between \$600 million and \$700 million. About one-third of this value will be financed under title I, P.L. 480, and nearly one-third under commodity loans. U.S. agricultural exports to Egypt increased steadily from \$43 million in 1972 to \$454 million in 1976.

Estimates for U.S. exports of major commodities to Egypt in 1977 (in millions of dollars) include: wheat, 200; wheat flour, 60; cottonseed oil, 110; tallow, 60; cotton, 50; and tobacco, 58. Egypt has become a larger market for U.S. soybeans, soybean oil, frozen poultry, and processed foods in the recent years.

Changes in trade policy and rising financial inflows from OPEC have contributed to Egypt's growth as an importer of agricultural commodities. Egypt imported 24,000 tons of U.S. short staple cotton in early 1977 at 88 cents per pound in order to free expensive grades of Egyptian cotton for export at over \$1.60 per pound.

Egypt's total agricultural imports in 1977 are estimated at \$2 billion--up from \$1.6 billion in 1976 and an average of \$305 million in 1970-73. Imports of meat from Latin America and Australia have increased markedly in the last 2 years.

Iran

U.S. agricultural exports to Iran in 1977 are expected to surpass the previous annual peak of \$534 million recorded in 1974, because of larger deliveries of wheat, rice, corn, and vegetable oils. Our wheat exports to Iran this year should again reach 1

million tons, up from 438,000 tons in 1976. U.S. rice exports might reach 500,000 tons in 1977, double the 1976 level. Our exports of corn and barley combined might reach 400,000 tons this year. U.S. exports of pulses, tobacco, and frozen poultry to Iran have increased markedly in the last 2 years. The value for our sales of each of these products to Iran in 1977 should exceed \$10 million.

Iraq

Larger sales of rice and barley should push U.S. agricultural exports to Iraq to \$100 million in 1977. Iraq will be the fourth largest Mideast importer of agricultural commodities from the world in 1977, following Iran, Egypt, and Saudi Arabia. Fluctuations in rice purchases by Iraq have followed a pattern similar to those by Iran. Consumers in both countries like U.S. rice, but Government agencies make purchases in an irregular manner.

Saudi Arabia

U.S. farm exports to Saudi Arabia reached \$165 million in 1976 and should remain about the same in 1977. Saudi Arabia is one of the fastest growing importers of farm products in the world and competition for U.S. suppliers intensified in the last 3 years. Saudi Arabia's total agricultural imports increased from \$283 million in 1972 to about \$1 billion in 1976, and purchases of U.S. food increased 512 percent.

Saudi Arabia is becoming a major market for many American processed foods. In 1976, it was among our five leading export markets for peanut butter, peanut preparations, canned pears, popcorn, pickles, fresh milk, beef, catsup, and various fruit and vegetable items.

Larger U.S. exports of processed foods to Saudi Arabia are underway this year, but deliveries of the two major commodities--rice and wheat flour--declined in early 1977.

Syria

Marked gains in shipments of rice and tobacco pushed the value for U.S. agricultural exports to Syria to \$44 million in 1975, but the value fell to \$40 million in 1976 as wheat deliveries were temporarily ended. Larger exports of rice and wheat will offset the decline in our tobacco exports to Syria this year, thus leaving the value for all farm products near the 1976 level.

Lebanon

Civil strife seriously reduced normal shipments of U.S. wheat flour, corn, and processed foods to Lebanon in the past year. U.S. agricultural exports to Lebanon fell from a peak of \$70 million in 1974 to only \$19.5 million in 1976. Larger deliveries of wheat, rice, corn, and pulses should cause U.S. agricultural exports to Lebanon to double in 1977.

Other Arabian Peninsula

Kuwait's agricultural imports are also increasing rapidly because of rapid population growth bolstered by immigration. Total agricultural imports increased from \$188 million in 1975 to \$420 million in 1976. U.S. farm exports to Kuwait declined from \$21 million in 1974 to \$13 million in 1976 because of smaller rice deliveries. Larger sales of rice, poultry, and barley should push the value of U.S. farm exports to Kuwait above \$20 million in 1977.

Total agricultural imports by the United Arab Emirates increased from \$88 million in 1972 to about \$400 million in 1976. U.S. agricultural exports to this market reached

\$13 million in 1976--eight times the 1972 value. This is a growing market for U.S. frozen poultry, almonds, fruit juices, and many processed foods served in modern restaurants and a growing number of fast food establishments.

U.S. agricultural exports to Yemen increased from \$4 million in 1975 to \$14.6 million in 1976 and further gains are expected in 1978. Yemen Arab Republic is becoming a significant cash market for U.S. rice and flour as more Yemeni workers bring home the savings from employment in Saudi Arabia. U.S. agricultural exports to Qatar increased from \$961,000 in 1975 to a record \$1.55 million in 1976 a gain of 61 percent, mostly because of larger sales of tomato juice. Oman's agricultural imports reached \$100 million in 1976, including only \$1 million from the United States.

Israel

U.S. agricultural exports to Israel in 1977 are likely to surpass the 1975 peak of \$312 million because of higher soybean prices and larger deliveries of wheat, corn, and sorghum.

Israel's share of U.S. agricultural exports to the Middle East declined from 47.4 percent in 1968 to only 15.5 percent in 1974, but edged up to 19.3 percent in 1976. The commodity mix for our agricultural exports to Israel contains a higher proportion of coarse grains and soybeans than any other Mideast market.

Trends in U.S. Farm Exports by Commodities

Wheat and Wheat Flour

Total Mideast imports of wheat and flour are likely to reach 10 million tons in 1977. U.S. exports of wheat and wheat flour (in wheat equivalent) to the Mideast should reach a record 4.5 million tons in 1977, including 2.1 million tons to Egypt, and over 1 million tons to Iran. Poor harvests caused wheat imports by Iraq to soar in 1977.

The United States sent about 3.3 million tons of wheat and flour to Mideast markets in 1976--down from a record 4 million tons in 1974. A 60-percent gain in shipments to Egypt helped prevent a sharper rate of decline.

Rice

U.S. rice exports to Mideast markets should reach a new record of 750,000 tons in 1977, including 500,000 tons to Iran, 100,000 tons to Saudi Arabia, 60,000 to 80,000 tons each to Syria and Iraq, and 25,000 tons to Yemen Arab Republic.

Total Mideast rice imports are expected to reach 1.7 million tons in 1977, with larger purchases from Pakistan, Thailand, and the United States.

Feed Grains

U.S. corn exports to Egypt might reach 1 million tons in 1977, double the 1975 level. Barley sales to both Iran and Iraq should exceed 100,000 tons this year. Total U.S. exports of feed grains should reach 2 million tons in 1977.

Livestock Products

Imports of livestock products by Middle East countries in 1976 approached \$500 million and the value might reach \$700 million in 1977. The Mideast is a booming market for imported beef, mutton, frozen poultry, tallow, and dairy products.

U.S. exports of frozen poultry to the Mideast increased from \$2.3 million in 1975 to a record \$33.9 million in 1976 including delivery of 28,135 tons to Iraq. Our poultry exports to Kuwait and the UAE more than tripled in 1976. Total Mideast poultry imports reached 160,000 tons in 1976--double the 1974 level. Large sales of U.S. poultry to Iran, Iraq, and Egypt are scheduled for 1977.

Oilseed Products

U.S. exports of oilseeds and products to the Mideast might reach \$350 million in 1977 because of larger sales to Iran, Egypt, and Israel.

Larger imports of vegetable oils by Egypt, Iran, Iraq, and Lebanon are occurring this year. These countries are paying higher prices for their cooking oil import needs since larger Soviet and Indian purchases have bolstered world prices.

U.S. exports of cottonseed oil to Egypt are likely to reach 180,000 tons in 1977--up from 138,000 tons in 1976 valued at \$73 million. Egyptian imports of cottonseed oil reached 279,600 tons in 1975, for a value of \$195 million.

Now that India has banned further peanut exports, an excellent opportunity exists for sales of U.S. confectionery peanuts to Iran, Iraq, Syria, and Egypt. Exports of U.S. salted peanuts to the Mideast almost reached \$1 million in 1976--triple the 1975 value. Egypt was once a considerable peanut exporter before domestic demand soared.

Tobacco

U.S. exports of tobacco to Mideast markets increased from \$36 million in 1975 to a record \$52 million in 1976. The leading markets were (in millions of dollars): Syria, 18.2; Egypt, 17.6; Iran, 7.1; and Libya, 4.9. Much larger sales to Egypt and Iran should push the value of U.S. tobacco exports to the Mideast to \$95 million in 1977.

High quality cigarette brands made in Mideast factories usually contain a high proportion of U.S. tobacco in the blend. Syria, Iran, Iraq, and Libya are relatively new markets for U.S. tobacco with great potential for future growth.

Total imports of tobacco by the Middle East are rising fast because of expanding deliveries by the United States, Italy, Greece, Yugoslavia, Brazil, and Zambia. Imports of American and British cigarettes continue to rise because no factories yet exist in most countries of the Arabian Peninsula.

Fruits, Vegetables, and Nuts

Exports of these products to the Mideast increased markedly in 1976, mostly because of larger sales to Saudi Arabia and Gulf sheikdoms. U.S. exports of fruit juices, almonds, and canned fruit to Saudi Arabia, the UAE, and Kuwait in 1976 were double the 1974 level. Total exports of U.S. fruits, vegetables, and nuts to the Mideast might reach \$80 million in 1977.

Lebanon's civil war caused its once-important shipments of fresh apples, oranges, onions, potatoes, and stone fruits to Iran, Iraq, and the Arabian Peninsula to dwindle in 1976, although considerable supplies were still exported to nearby Syria and Jordan. New markets for U.S. processed fruits and vegetables have opened up in Iran and Saudi Arabia, although other suppliers have been far more successful.

The United States recently sold 4,000 tons of pulses to Egypt, but cash sales to Egypt this year are likely to be even larger. Iran, Kuwait, and Saudi Arabia are

also expanding markets for U.S. dry beans and lentils.

CONCLUSION

U.S. agricultural exports to the Mideast should continue to rise in 1978, possibly to \$2.6 to \$3.0 billion. Grain production this year was down sharply in Iran, Iraq, and Syria, and Egypt also had a considerable decline. The setback in production will accelerate the growth in grain imports next year. Also, competitive exporters of wheat, rice, corn, and barley no longer have the huge supply available for export as they did in early 1977. As a residual supplier, opportunities for increased sales by the United States should improve.

Rising incomes, improved port unloading facilities, grain stockpile programs, and wider distribution of imported food beyond major cities will cause further gains in Mideast agricultural imports. The total value for agricultural imports might reach \$13.5 billion in 1978, with a slight improvement in the U.S. share of this market.

Note on Mideast Trade Statistics

Trade statistics for the Mideast countries are improving, but the reader must not expect to find the prompt reporting and complete tabulations of trade as one would for Europe or the United States. For example, Egypt's statistics for imports of farm commodities by country of origin in 1972 and 1973 did not include some supplies which were purchased through concessional financing or where customs reports were not promptly prepared because of port congestion. By 1975, Egypt's statistics for agricultural imports appeared in the vicinity one would expect to find them from preparing matrix tables for shipments to them by other countries.

Table 17--Total agricultural imports by countries of the Mideast and North Africa,
annual 1968-76 and estimate for 1977

Country	1968	1969	1970	1971	1972	1973	1974	1975	1976	1977
-- Million dollars --										
Egypt	248.6	217.1	209.6	309.5	283.5	311.2	1,105.5	1,451.6	1,601.0	2,000.0
Libya	88.8	99.9	125.6	156.3	173.1	319.6	472.6	461.0	596.0	650.0
Sudan	55.5	37.6	65.0	74.9	82.7	116.5	157.6	169.6	180.0	200.0
Lebanon	154.8	143.2	149.8	178.4	196.4	256.1	329.9	354.0	198.0	250.0
Syria	69.1	63.7	101.8	160.5	124.9	164.3	354.9	349.0	365.0	400.0
Jordan	52.1	68.4	68.8	75.9	94.7	113.5	164.5	167.0	200.0	230.0
Iraq	86.7	87.7	97.9	221.0	148.5	223.5	705.4	677.0	974.0	1,180.0
Bahrain	20.0	23.5	18.6	36.1	44.7	60.1	75.8	63.4	74.0	90.0
Saudi Arabia	147.6	202.8	222.5	236.0	282.5	408.0	509.3	756.0	364.0	1,207.7
Kuwait	103.0	112.1	123.0	120.1	147.3	187.3	249.7	381.3	435.0	520.0
United Arab Emirates	27.1	34.0	40.2	49.2	66.0	80.2	197.4	305.0	400.0	465.0
Yemen Arab Republic	14.3	13.0	15.8	18.6	33.3	59.8	92.8	97.0	125.0	175.0
Peoples Dem. Rep. of Yemen	49.0	53.3	53.5	38.2	39.3	53.5	75.5	90.2	160.1	170.0
Oman	11.4	16.0	10.2	13.2	14.2	29.8	47.0	115.0	131.0	147.0
Qatar	10.2	12.2	14.7	22.7	21.7	27.6	61.0	62.0	74.0	80.0
Total Mideast Arab	1,138.2	1,184.5	1,317.0	1,711.6	1,752.8	2,411.0	4,598.9	5,499.1	6,477.1	7,764.7
Iran	142.4	102.7	141.3	253.5	304.7	448.6	1,254.7	1,957.8	2,400.0	2,550.0
Israel	179.0	190.9	219.7	264.8	266.7	420.2	591.4	408.8	405.0	450.0
Turkey	30.0	74.5	116.6	103.4	75.6	80.7	431.1	395.3	220.0	195.0
Cyprus	27.0	33.2	38.9	39.9	53.0	104.1	81.9	76.8	82.0	90.0
Subtotal	378.4	401.3	516.5	661.6	700.0	1,053.6	2,359.1	2,838.7	3,107.0	3,285.0
Total Mideast	1,516.6	1,585.8	1,833.5	2,373.2	2,452.8	3,464.6	6,958.0	8,337.8	9,584.1	11,049.7
Tunisia	56.5	71.2	91.6	80.5	104.3	132.8	246.2	265.5	291.0	400.0
Algeria	168.9	167.5	173.6	206.3	297.2	416.7	809.9	1,009.0	1,079.0	1,300.0
Morocco	116.1	118.2	167.5	193.5	189.3	322.5	595.6	790.2	588.0	700.0
North Africa	341.5	356.9	432.7	480.3	590.8	872.0	1,651.7	2,064.7	1,958.0	2,400.0
Total Mideast and North Africa	1,858.1	1,942.7	2,266.2	2,853.5	3,043.6	4,336.6	8,609.7	10,402.5	11,542.1	13,449.7
Total Arab	1,479.7	1,541.4	1,749.7	2,191.9	2,342.6	3,283.0	6,950.6	7,563.8	8,435.1	10,164.7

Sources: 1975 FAO Trade Yearbook, Foreign Trade Statistics of Egypt, Libya, Jordan, Iraq, Iran, Saudi Arabia, Kuwait, Dubai, Abu Dhabi, Bahrain, Oman, Qatar, Israel and Tunisia, Agricultural Attache reports from Rabat and Damascus and ERS estimates and calculations for various countries for 1975-77.

Table 18--United States: Agricultural exports to countries of the Mideast and North Africa, annual 1968-76 and estimate for 1977

Country	1968	1969	1970	1971	1972	1973	1974	1975	1976	1977
-- Million dollars --										
Egypt	7.2	19.1	26.3	34.5	43.6	123.0	344.0	424.7	453.7	675.0
Libya	3.5	4.4	5.7	5.2	3.9	6.4	26.0	11.6	11.6	14.0
Sudan	.4	.2	.4	.5	9.8	27.2	18.2	30.8	25.7	30.0
Lebanon	15.9	10.8	16.7	20.8	27.3	29.8	70.4	43.1	19.6	39.0
Syria	.3	.6	1.5	13.9	4.1	1.6	7.4	44.9	39.9	42.0
Jordan	6.2	8.5	10.9	7.0	13.2	15.3	9.1	19.5	28.7	38.0
Iraq	1.3	1.8	1.7	6.3	1.6	32.4	114.8	86.1	61.3	100.0
Bahrain	1.8	1.3	1.3	1.0	1.1	1.9	3.7	3.0	5.3	6.0
Saudi Arabia	25.9	56.4	27.5	23.7	32.8	65.5	110.0	117.1	165.0	172.0
Kuwait	7.1	3.6	4.0	4.9	4.6	8.7	21.3	10.6	12.9	21.0
United Arab Emirates	---	---	0.1	0.3	.9	3.6	6.1	9.2	13.3	20.0
Yemen Arab Republic	2.3	0.4	3.0	1.0	1.3	5.6	6.2	4.1	14.6	10.0
Peoples Dem. Rep. of Yemen	2.4	1.9	1.9	.2	.3	2.1	3.6	.3	1.6	2.0
Oman	---	---	---	---	---	1.3	.3	1.1	1.1	2.0
Qatar	---	---	0.2	0.2	.3	.4	1.6	1.0	1.6	2.0
Total Mideast Arab	74.3	109.0	101.2	119.5	144.8	324.8	747.7	807.1	855.9	1,173.0
Iran	12.8	12.6	30.4	59.6	76.0	108.9	534.2	423.2	238.5	580.0
Israel	92.2	84.2	96.7	127.3	113.2	193.5	256.6	312.3	264.0	315.0
Turkey	12.2	43.3	43.0	48.6	14.2	39.2	101.2	79.6	7.9	5.0
Cyprus	2.8	2.3	4.0	4.5	6.0	11.7	10.9	4.9	7.5	11.0
Subtotal	120.8	142.8	174.3	240.0	209.5	353.3	902.9	820.1	517.8	911.0
Total Mideast	194.3	251.4	275.5	359.5	354.3	678.1	1,650.6	1,627.1	1,373.7	2,084.0
Algeria	22.7	27.0	18.6	17.7	40.0	71.2	170.5	216.3	112.1	120.0
Morocco	46.0	18.8	46.4	66.7	37.0	78.5	124.9	72.9	110.8	130.0
Tunisia	27.4	28.3	26.7	21.3	26.4	27.4	48.5	42.9	17.9	30.0
North Africa	96.3	74.1	91.8	104.7	103.4	177.1	343.9	322.1	240.7	280.0
Total Arab*	170.4	183.1	193.0	225.2	248.2	501.9	1,091.6	1,139.1	1,096.6	1,453.0

* Includes Mideast Arab countries and North Africa

Source: Bureau of the Census: U.S. Department of Commerce.

Note: Exports to Yemen Arab Republic, UAE, Oman and Qatar prior to 1972 were reported jointly as the Arabian Peninsula States by Bureau of the Census.

Table 19--U.S. share of Mideast agricultural imports, annual 1972-77

Country	1972	1973	1974	1975	1976	1977
	-- Percent --					
Saudi Arabia	11.6	16.0	21.6	15.5	16.9	13.4
Kuwait	3.1	4.6	8.5	2.8	2.8	4.0
Bahrain	2.5	3.2	4.9	4.7	7.2	6.7
United Arab Emirates	1.4	2.5	3.1	3.0	3.3	4.3
Oman	0.1	2.4	0.6	1.0	0.8	1.4
Peoples Dem. Rep. of Yemen	0.1	3.9	11.4	0.3	1.0	1.2
Yemen Arab Republic	3.9	9.4	6.7	4.2	11.7	5.7
Qatar	1.1	1.4	2.6	1.6	2.0	2.5
Egypt	15.4	39.5	31.1	29.3	28.3	33.8
Sudan	11.8	23.3	11.5	18.2	14.3	15.0
Libya	2.2	2.0	5.5	2.5	2.0	2.2
Lebanon	13.9	11.6	21.3	13.3	9.9	15.6
Jordan	13.9	13.5	5.5	12.0	14.4	16.5
Syria	3.3	1.0	2.1	13.5	10.9	10.5
Iraq	1.1	14.5	16.3	12.2	6.3	8.5
Mideast Arab	8.3	13.5	16.3	14.7	13.2	15.1
Iran	24.9	23.4	42.6	21.6	9.9	22.8
Israel	42.4	46.0	43.4	76.4	65.2	70.0
Turkey	18.8	48.6	23.5	20.1	3.6	2.6
Cyprus	11.3	11.2	13.3	6.4	9.1	12.2
Total Mideast	14.4	19.6	23.7	19.4	14.3	18.9
Total Arab countries (including North Africa)	10.6	15.3	17.5	15.1	13.0	14.3

Sources: Calculations prepared by Virginia Salley, FDCD, ERS using U.S. export statistics and imports reported for specified countries, and estimates by John Parker.

Table 20--Wheat and wheat flour imports (in wheat equivalent) by Mideast and North African countries
annual 1972-76 and estimate for 1977

Country	1972	1973	1974	1975	1976	1977	1972	1973	1974	1975	1976	1977
	-- Metric tons --						-- 1,000 dollars --					
Saudi Arabia	352,616	320,411	272,031	517,021	640,875	712,000	30,344	43,433	64,095	96,699	108,700	105,000
Kuwait	104,164	78,271	17,216	106,667	132,000	147,000	3,278	8,051	2,519	11,410	16,000	17,000
Qatar	19,947	14,323	21,534	23,531	27,700	30,000	1,628	2,680	4,629	4,690	4,900	3,700
UAE	9,000	11,000	16,000	25,300	66,000	53,000	750	2,200	3,200	5,100	8,200	11,000
Bahrain	14,723	8,913	756	13,153	25,000	31,000	1,387	1,928	231	3,046	5,500	5,400
Oman	16,666	20,835	19,446	19,724	32,800	43,000	1,519	3,709	3,750	3,800	4,500	6,000
Yemen Arab Republic	155,426	176,584	124,376	157,495	281,000	295,000	15,487	21,254	28,062	32,900	39,000	27,000
Yemen PDR (Aden)	65,740	90,762	99,531	95,560	102,000	105,000	5,025	10,171	17,600	16,000	15,000	12,000
Iraq	60,811	154,113	671,517	511,902	724,000	1,490,000	15,280	21,933	161,192	122,021	151,000	197,000
Syria	359,753	119,593	219,336	281,677	260,000	500,000	22,650	13,299	49,470	51,586	38,000	38,000
Jordan	210,850	176,619	132,087	127,257	205,000	285,000	16,798	21,009	21,706	20,455	29,000	30,000
Lebanon	256,854	618,045	265,407	317,780	180,000	295,000	16,640	45,891	41,805	47,000	25,000	34,000
Egypt	1,685,870	1,805,182	2,605,935	3,404,813	3,941,000	4,445,000	113,595	165,141	670,464	663,326	571,800	529,000
Libya	229,776	690,146	497,133	644,468	689,000	722,000	15,619	66,807	107,100	129,000	141,000	94,000
Sudan	212,900	190,349	116,759	124,299	175,000	191,000	14,616	23,854	22,840	23,162	24,000	25,000
Iran	715,513	785,270	1,455,670	1,541,670	1,030,000	1,680,000	63,142	71,013	315,904	310,800	145,000	220,000
Israel	253,493	260,440	297,451	445,622	460,000	475,000	20,524	41,837	72,049	83,459	91,000	63,000
Turkey	111,357	28,581	1,152,237	459,170	20,000	---	8,890	3,564	237,651	102,714	3,000	---
Cyprus	35,768	99,429	27,665	6,584	9,000	15,000	2,564	15,914	6,603	857	1,200	1,800
Total Mideast	4,870,229	5,648,166	8,020,350	8,527,193	7,002,375	11,549,000	375,069	585,735	1,830,576	1,733,025	1,421,700	1,418,900
Algeria	1,165,426	1,351,325	1,670,839	2,388,920	800,000	1,700,000	66,693	147,931	271,000	380,000	210,000	250,000
Morocco	465,752	967,441	355,588	1,353,245	1,010,000	1,300,000	35,670	120,300	179,143	254,586	145,000	230,000
Tunisia	311,253	226,639	247,906	265,504	155,000	785,000	22,060	28,297	42,973	43,137	24,000	55,000
North Africa	1,942,431	2,575,605	2,774,335	4,037,672	1,965,000	4,385,000	124,423	296,528	493,116	677,723	379,000	575,000
Total Mideast and North Africa	6,812,660	8,223,771	10,794,685	12,864,865	10,358,375	15,934,000	499,492	882,266	2,323,992	2,410,748	1,800,700	1,993,900

Sources: International trade matrix tables for 1975-77, 1976 FAO Trade Yearbook and Foreign Trade Statistics of Saudi Arabia, Kuwait, Qatar, UAE, Oman, Iraq, Jordan, Egypt, Iran and Israel.

Table 21 --United States: Exports of wheat and wheat flour (in wheat equivalent) to Mideast markets, annual 1972-76 and estimate for 1977

Country	1972	1973	1974	1975	1976	1977	1972	1973	1974	1975	1976	1977
	-- Metric tons --						-- 1,000 dollars --					
Egypt	465	479,347	763,297	1,035,130	1,659,749	2,100,000	33	50,427	135,936	168,517	215,791	245,000
Libya	---	5,127	61	---	---	---	---	470	3	---	---	---
Sudan	143,438	220,244	97,114	137,389	173,972	200,000	7,977	25,378	16,877	22,571	23,570	22,000
United Arab Emirates	881	3,209	5,398	3,765	6,305	9,000	53	388	1,104	954	1,378	1,400
Saudi Arabia	149,569	175,195	208,691	263,763	302,549	315,000	9,117	18,763	36,720	46,081	53,928	48,000
Kuwait	66	---	---	9	9	10	4	---	---	3	3	4
Qatar	23	92	77	12	---	---	3	8	10	4	9	---
Bahrain	59	267	2,856	54	126	100	5	23	491	28	64	50
Oman	---	---	73	5	378	2,000	---	---	8	2	40	220
Yemen Arab Republic	---	39,938	16,112	10,454	8,191	15,000	---	4,941	3,028	1,641	1,127	1,800
PDR Yemen	236	11,397	50,049	---	---	---	16	1,929	8,519	---	---	---
Iraq	7,526	210,450	575,145	80,423	107,203	192,000	456	24,734	96,348	13,869	18,778	24,500
Syria	50,665	---	6	158,220	---	50,000	3,102	---	1	24,971	---	6,000
Jordan	142,712	82,086	33,178	108,661	152,535	225,000	9,135	10,892	5,571	16,938	22,042	26,000
Lebanon	68,039	140,545	130,256	46,737	67,767	85,000	4,455	14,728	23,029	7,840	10,217	10,000
Total Mideast Arab	563,679	1,367,897	1,882,313	1,844,122	2,498,772	3,133,101	34,356	152,681	327,645	303,419	346,947	384,974
Iran	568,644	596,917	1,396,666	726,393	437,848	1,326,000	36,037	69,237	257,497	137,593	52,815	155,000
Israel	323,914	439,374	400,902	512,779	438,781	450,000	20,016	47,239	64,155	81,730	61,942	52,000
Turkey	38,299	168,229	516,588	340,071	---	---	2,575	25,847	93,491	61,667	---	---
Cyprus	32,110	51,583	14,326	4,727	---	---	2,162	5,092	2,632	743	---	---
Total Mideast	1,526,646	2,604,000	4,210,795	3,428,592	3,355,415	4,969,101	95,146	300,096	745,420	584,502	461,704	591,974
Algeria	496,438	553,042	810,044	876,112	400,499	400,000	30,484	54,735	148,381	185,014	71,650	71,560
Morocco	306,401	526,244	502,387	322,927	579,949	461,000	19,582	62,001	87,058	53,731	86,112	83,950
Tunisia	146,134	120,236	139,864	192,130	70,088	200,000	9,420	13,375	27,671	28,670	9,022	38,400
North Africa	948,973	1,199,522	1,452,295	1,391,169	1,050,936	1,061,000	59,486	130,111	263,110	267,415	166,784	193,910
Total Arab	1,512,652	2,567,419	3,334,608	3,235,291	3,529,711	4,114,101	93,842	282,792	590,755	570,834	513,731	578,884
Total Mideast and North Africa	2,475,619	3,803,522	5,663,090	4,819,761	4,406,351	6,080,101	154,632	430,207	1,008,530	851,917	628,488	785,854

Sources: Bureau of the Census and ERS estimates.

Table 22--United States: Total exports of agricultural commodities and value for selected commodities to the Mideast and North Africa, annual 1975 and 1976

Country	Total agricultural		Wheat		Wheat flour		Rice		Cotton		Tobacco	
	1975	1976	1975	1976	1975	1976	1975	1976	1975	1976	1975	1976
-- 1,000 dollars --												
Saudi Arabia	117,102	164,979	2,349	1,169	43,083	51,543	37,054	48,814	---	---	---	---
Kuwait	10,644	12,944	---	---	---	3	371	1,041	---	---	---	---
Qatar	961	1,545	---	---	---	4	9	27	---	---	---	---
UAE	9,209	13,246	---	---	---	947	1,377	497	672	---	---	---
Bahrain	2,959	5,255	---	---	---	25	63	36	44	---	---	---
Oman	1,058	1,111	---	---	---	2	29	80	24	---	---	5
Yemen Arab Republic	4,102	14,504	197	---	---	---	572	2,056	12,993	---	---	---
Yemen PDR (Aden)	253	1,617	---	---	---	---	---	110	1,185	---	---	---
Iraq	86,046	61,309	13,869	13,778	---	---	---	64,001	4,469	---	---	948
Syria	44,909	39,534	24,971	---	---	---	---	8,959	15,112	---	---	6,396
Jordan	19,529	26,654	16,745	21,838	54	374	181	524	---	---	17	18,240
Lebanon	43,061	19,572	7,260	10,211	550	---	---	340	297	---	---	67
Egypt	424,692	453,691	154,746	168,953	12,146	46,141	---	96	4,421	---	---	14,373
Libya	11,632	11,640	---	---	---	---	---	662	705	---	---	7,514
Sudan	30,795	25,690	22,055	23,559	516	10	---	---	---	---	---	4,856
Mideast Arab	806,982	855,771	242,195	243,608	57,393	100,621	114,434	55,585	4,421	17	---	---
Iran	423,171	238,549	137,589	52,815	4	---	165,798	74,504	---	---	---	34,397
Israel	512,341	264,017	80,330	60,469	1	---	1,591	1,881	259	67	---	678
Turkey	79,631	7,785	59,180	---	---	---	---	---	---	---	---	1,258
Cyprus	4,914	7,453	462	---	281	---	---	8	---	---	---	---
Total Mideast	1,627,039	1,373,530	520,056	356,892	57,679	100,621	282,154	162,061	4,680	84	---	1,189
Algeria	216,346	112,105	134,320	70,676	694	974	---	1,055	---	---	---	37,522
Morocco	72,852	110,752	48,316	79,739	343	239	2	---	---	---	---	1,076
Tunisia	42,887	17,860	26,947	7,799	1,138	662	18	1	3,747	1,549	---	1,211
North Africa	332,085	240,717	259,583	158,214	2,180	1,875	20	1,056	3,749	1,686	---	100
Total Mideast and North Africa	1,959,124	1,614,297	779,639	515,106	59,859	102,496	282,174	163,117	8,429	1,770	---	39,909
Total Arab countries	1,139,067	1,096,485	501,778	401,822	58,573	102,496	114,454	86,641	5,170	1,703	---	54,962

Source: Bureau of the Census.

Table 21-Agricultural exports to the Mideast and North Africa Markets by the United States, European Community, Australia and India, Annual 1973-75

Market	United States			European Community			Australia			India		
	1973	1974	1975	1973	1974	1975	1973	1974	1975	1973	1974	1975
-- Million Dollars --												
Egypt	123.0	344.0	424.7	205.3	288.4	314.2	40.3	197.4	208.2	12.8	24.0	90.0
Saudi Arabia	65.5	110.0	117.1	67.3	98.4	153.2	19.0	40.5	31.6	6.0	12.0	21.5
United Arab Emirates	3.6	6.1	9.2	22.1	34.9	45.5	12.9	16.8	25.3	5.2	14.3	18.2
Kuwait	8.7	21.3	10.6	46.1	51.1	58.6	19.2	33.2	39.2	9.8	20.9	18.6
Qatar4	1.6	1.0	5.4	8.1	7.7	3.9	3.7	3.2	1.5	2.7	4.1
Bahrain	1.9	3.7	3.0	10.1	12.5	14.7	5.5	6.1	7.9	2.8	7.0	6.3
Oman	1.4	.3	1.1	5.8	12.0	16.7	5.1	5.8	10.7	1.0	4.0	2.5
Yemen Arab Rep.	5.6	6.2	4.1	20.4	16.0	20.1	10.9	8.6	20.1	.6	1.0	19.8
PDR Yemen	2.1	8.6	.3	11.4	12.5	6.8	.2	1.4	2.4	1.4	18.4	5.5
Iraq	32.4	114.8	86.0	21.7	32.4	48.7	2.3	36.4	70.7	7.0	5.2	17.4
Syria	1.6	7.4	44.9	45.1	83.5	58.6	---	4.5	---	---	.2	---
Jordan	15.3	9.1	19.5	18.4	27.0	31.9	.3	.5	.1	1.7	16.6	10.5
Lebanon	29.8	70.3	43.1	69.3	84.9	74.6	2.5	9.7	23.5	1.0	1.0	.7
Libya	6.4	26.0	11.6	121.3	177.0	211.1	1.1	2.0	1.4	.7	1.8	.7
Sudan	27.2	18.2	30.8	13.4	7.2	14.3	.1	---	.8	10.9	36.0	61.6
Arab Mideast	324.8	747.7	807.1	683.1	945.9	1,076.7	104.1	366.6	445.2	62.4	165.1	272.3
Iran	108.9	534.2	423.2	54.0	84.7	193.8	26.7	39.2	135.5	7.4	106.0	265.4
Israel	193.5	256.6	312.3	61.2	95.2	62.0	7.0	5.0	1.6	.3	.4	.1
Turkey	39.2	101.2	79.6	20.1	70.6	82.9	11.6	17.0	---	.2	.1	.2
Cyprus	11.7	10.9	4.9	33.3	34.4	34.3	.1	---	.1	---	---	.1
Total Mideast	678.1	1,650.6	1,627.1	851.7	1,230.8	1,449.7	149.5	427.8	582.5	70.3	271.6	538.1
Algeria	71.2	170.5	216.3	135.0	260.8	391.9	---	.1	2.1	.2	---	.6
Morocco	78.5	124.9	72.9	95.3	128.1	231.1	.1	---	6.4	.4	7.7	7.6
Tunisia	27.4	48.5	42.9	62.5	78.1	89.5	2.0	.1	1.8	1.3	1.2	5.3
North Africa	177.1	343.9	332.1	292.8	467.0	712.5	2.1	.2	10.4	1.9	9.9	13.4
Total	855.2	1,994.5	1,949.2	1,144.5	1,697.8	2,162.2	151.6	428.0	592.9	72.2	281.5	551.5

Source: United Nations trade runs for 1973-75.

FARM EXPORTS DECLINE IN AUGUST AS GRAIN PRICES DROP

U.S. agricultural exports neared their predicted \$24-billion level as the end of fiscal 1977 approached. Lower grain prices and seasonal export declines preceding new crops depressed overall value in August to just over \$1.5 billion. Since April, the value of farm product exports has fallen steadily from their 1977 peak of \$2.2 billion.

Cumulative exports since last October totaled \$22.3 billion, compared with slightly less than \$21 billion a year earlier. Increases were concentrated in raw cotton, oilseed products, animal feed supplements, tobacco, fruits and vegetables, hides, tallow, and poultry products. Wheat and corn exports by contrast have fallen, lowering the value of grains and grain products by 20 percent. The volume of wheat exports fell 23 percent from the previous year's rates, but lower prices caused a 40-percent drop in value.

The wheat export unit value during October-August averaged \$121 per ton, compared with \$155 a year earlier. In August, the unit export value of wheat fell further to \$101 per ton. Reduced shipments to India, Brazil, Germany, and Algeria have not been offset by increased shipments to Korea, Egypt, Iran, and Nigeria.

Corn exports through August were down only slightly in volume to about 39 million tons, but value skidded 14 percent as export unit values dropped to \$107.60 in October-August from more than \$120 a year earlier. In August, these exports averaged only \$89. Destinations shifted to the European Community (EC), Japan, Korea, Taiwan, Portugal, Greece, and Mexico from the USSR, Poland, and Spain. Increased grain sorghum and barley movements nearly compensated for the corn reduction. Rice exports have been holding up well this year, especially to Iran, Indonesia, and Nigeria.

Although soybean exports in August amounted to less than 500,000 metric tons, heavy shipments earlier in the year resulted in a cumulative total of 14.7 million tons, compared with slightly less than 14.5 million the previous year. Germany, the USSR, and Canada received most of the increase in shipments.

Soybean oil exports continued heavy in August with most shipments going to India, Colombia, Israel, Canada, Ecuador, and Australia. Gains by destination for the 11-month period principally included India, Pakistan, Iran, Peru, Colombia, and Mexico. The October-August volume of 672,000 tons was 80 percent above year-earlier levels, and value jumped 132 percent to \$396 million.

Table 24--Agricultural, nonagricultural, and total trade balance
October-August 1975/76 and 1976/77 and August 1976 and 1977

Item	October-August		August	
	1975/76	1976/77	1976	1977
	-- Million dollars --			
Agricultural exports <u>1/</u>	20,962	22,280	1,760	1,542
Nonagricultural exports <u>2/</u>	82,663	87,739	7,064	7,337
Total exports <u>2/</u>	103,625	110,019	8,824	8,879
Agricultural imports <u>3/</u>	9,601	12,367	932	1,006
Nonagricultural imports <u>4/</u>	94,419	118,487	9,612	11,709
Total imports <u>4/</u>	104,020	130,854	10,544	12,715
Agricultural trade balance	11,361	9,913	828	536
Nonagricultural trade balance ...	-11,756	-30,748	-2,548	-4,372
Total trade balance	-395	-20,835	-1,720	-3,836

- 1/ Domestic exports including Department of Defense shipments (F.A.S. value).
2/ Domestic and foreign exports excluding Department of Defense shipments (F.A.S. value).
3/ Imports for consumption (Customs value).
4/ General imports (Customs value).

Table 25.--U.S. agricultural exports: Value by commodity,
October-August 1975/76 and 1976/77 and August 1976 and 1977

Commodity	October-August		Change	August		Change
	1975/76	1976/77		1976	1977	
	Million dollars		Percent	Million dollars		Percent
Animals and animal products:						
Dairy products	122	154	+26	8	16	+100
Fats, oils, and greases	372	520	+40	33	48	+45
Hides and skins, including furskins :	576	742	+29	48	50	+4
Cattle hides, whole	364	487	+34	41	42	+2
Furskins	163	201	+23	3	4	+33
Other hides and skins	49	54	+10	4	4	---
Meats and meat products	542	550	+1	44	51	+16
Poultry and poultry products	213	275	+29	28	28	---
Other	197	167	-15	19	17	-11
Total animals and animal products :	2,022	2,408	+19	180	210	+17
Cotton, excluding linters	795	1,462	+84	86	62	-28
Feeds and fodders, excl. protein meal:						
Corn byproducts	122	202	+65	11	18	+64
Alfalfa meal	27	57	+114	4	5	+25
Other	194	311	+60	20	24	+20
Total feeds and fodders, excl.						
 protein meal	343	570	+66	35	47	+34
Fruits and preparations	681	716	+5	65	70	+8
Grains and preparations:						
Feed grains, excluding products	5,543	4,984	-10	444	330	-26
Rice	562	619	+10	50	67	+34
Wheat and products	4,353	2,730	-37	478	271	-43
Other	166	172	+4	10	13	+30
Total grains and preparations	10,624	8,505	-20	982	681	-31
Nuts and preparations	165	200	+21	15	16	+7
Oilseeds and products:						
Cottonseed and soybean oil	297	555	+87	16	36	+125
Soybeans	2,887	4,193	+45	150	133	-11
Protein meal	778	909	+17	77	58	-25
Other	445	476	+7	24	36	+50
Total oilseeds and products	4,407	6,133	+39	267	263	-1
Tobacco, unmanufactured	849	965	+14	57	79	+39
Vegetables and preparations	552	655	+19	35	34	-3
Other	526	666	+27	38	80	+110
Total agricultural exports	20,964	22,280	+6	1,760	1,542	-12

Table 26 --Export quantities of selected commodities,
October-August 1975/76 and 1976/77 and August 1976 and 1977

Commodity	October-August		August	
	1975/76	1976/77	1976	1977
-- 1,000 metric tons --				
Animal products:				
Fats, oils, and greases	956	1,258	86	108
Meats and meat products	341	378	29	33
Poultry meat, fresh or frozen :	136	175	22	17
Grains:				
Wheat and products	27,947	22,261	3,254	2,644
Feed grains and products	46,540	46,755	3,755	3,735
Rice	1,808	2,017	180	230
Oilseeds and products:				
Soybeans	14,447	14,748	661	492
Protein meal	4,535	4,041	407	263
Vegetable oils and waxes	868	1,138	47	83
Other:				
Fruits and preparations <u>1/</u> ...:	1,501	1,444	126	120
Vegetables and preparations <u>2/</u> :	1,305	1,464	66	53
Tobacco	251	265	16	22
Cotton, excluding linters	624	898	60	39
Feeds and fodders <u>3/</u>	1,513	2,388	152	200
Total	102,772	99,230	8,861	8,039

1/ Includes fresh fruits, canned fruits, and dried fruits.

2/ Includes fresh vegetables, canned vegetables, and pulses.

3/ Includes prepared animal feeds, corn byproducts, and alfalfa meal and cubes.

Table 27.--U.S. agricultural exports by regions, October-August 1975/76 and 1976/77 and August 1976 and 1977

Region 1/	October-August		August		Change	
	1975/76	1976/77	1976	1977	Oct.-Aug. : 1976/77	August : 1977
	-- Million dollars --				-- Percent --	
Western Europe	6,735	8,180	526	430	+21	-18
Enlarged European Community	5,371	6,637	421	344	+23	-18
Other Western Europe	1,363	1,549	106	86	+14	-19
Eastern Europe and USSR	2,609	1,639	173	49	-37	-72
USSR	1,807	1,041	73	19	-42	-74
Eastern Europe	802	598	100	30	-25	-70
Asia	6,787	7,481	636	584	+10	-8
West Asia	755	995	71	84	+32	+18
South Asia	1,004	667	92	54	-34	-41
Southeast Asia, ex. Japan and PRC	1,855	2,254	191	199	+22	+4
Japan	3,170	3,564	282	247	+12	-12
Peoples Republic of China	2	2/	2/	2/	---	---
Latin America	1,960	1,906	169	207	-3	+22
Canada, excluding transshipments	1,297	1,463	119	117	+13	-2
Canadian transshipments	434	293	26	47	-32	+81
Africa	1,031	1,191	102	95	+16	-7
North Africa	634	696	50	55	+10	+10
Other Africa	397	495	52	40	+25	-23
Oceania	103	127	8	12	+23	+50
Total 3/	20,964	22,280	1,760	1,542	+6	-12

1/ Not adjusted for transshipments.

2/ Less than \$500,000.

3/ Totals may not add due to rounding.

Table 28 --U.S. agricultural exports: Value by months, October 1967 to September 1977 (Million dollars)

Months	1967/68	1968/69	1969/70 <u>1/</u>	1970/71	1971/72	1972/73	1973/74	1974/75	1975/76 <u>2/</u>	1976/77 <u>2/</u>
October	531.8	463.5	644.9	729.9	465.9	907.5	1,734.4	1,711.9	2,081.9	2,250.7
November	667.4	609.4	657.8	725.8	630.2	1,080.4	2,085.6	2,352.5	2,175.6	2,120.9
December	363.6	510.7	590.9	744.6	841.5	1,108.6	1,973.3	2,119.5	1,959.4	2,081.4
October-December	1,762.8	1,683.9	1,893.6	2,200.3	1,937.6	3,096.5	5,793.3	6,183.9	6,216.9	6,453.0
January	545.0	177.7	524.1	670.3	769.7	1,135.5	1,833.9	2,452.9	1,994.1	1,906.8
February	547.4	239.5	559.6	634.5	714.2	1,180.1	1,909.8	1,920.2	1,715.1	2,045.9
March	544.4	517.2	569.7	714.5	668.2	1,411.4	2,092.6	1,911.0	1,873.3	2,293.1
January-March	1,636.8	934.4	1,653.4	2,019.3	2,152.1	3,727.0	5,836.3	6,284.1	5,582.5	6,245.8
October-March	3,399.6	2,618.3	3,547.0	4,219.6	4,089.7	6,823.5	11,629.6	12,468.0	11,799.4	12,698.8
April	523.7	602.0	558.4	632.1	627.7	1,265.5	2,011.1	1,757.6	1,932.3	2,208.9
May	497.5	583.6	573.7	623.1	711.5	1,367.3	1,796.5	1,496.2	1,848.4	2,199.4
June	461.3	513.2	599.4	607.1	743.5	1,376.1	1,704.4	1,389.6	1,823.8	1,882.1
April-June	1,482.5	1,698.8	1,731.5	1,862.3	2,082.7	4,008.9	5,512.0	4,643.4	5,604.5	6,290.4
July	465.6	499.8	567.8	578.5	680.8	1,223.7	1,631.5	1,532.4	1,798.6	1,748.9
August	489.0	438.4	537.5	546.2	679.0	1,478.1	1,452.3	1,600.4	1,759.6	1,541.6
September	469.6	471.5	568.3	749.3	709.5	1,449.2	1,382.6	1,609.8	1,796.9	
July-September	1,424.2	1,409.7	1,673.6	1,874.0	2,069.3	4,151.0	4,466.4	4,742.6	5,355.1	
April-September	2,906.7	3,108.5	3,405.1	3,736.3	4,152.0	8,159.9	9,978.4	9,386.0	10,959.6	
October-September <u>3/</u>	6,306.3	5,726.8	6,952.1	7,955.9	8,241.7	14,983.4	21,608.0	21,854.0	22,759.0	
Monthly average	525.5	477.2	579.3	663.0	686.8	1,248.6	1,800.7	1,821.2	1,896.6	

1/ Beginning Jan. 1970, export values include small amounts of commodities formerly classified as nonagricultural.

2/ Preliminary.

3/ Totals may not add due to rounding.

TABLE 29--U.S. AGRICULTURAL EXPORTS: QUANTITY AND VALUE BY COMMODITY

COMMODITY	UNIT	OCTOBER-AUGUST				AUGUST			
		QUANTITY		VALUE		QUANTITY		VALUE	
		75/76 THOU.	76/77 1/ THOU.	75/76 1,000 DOL.	76/77 1/ 1,000 DOL.	1976 THOU.	1977 1/ THOU.	1976 1,000 DOL.	1977 1/ 1,000 DOL.
ALL COMMODITIES	---	---	---	102,461,900	108,150,200	---	---	8,759,980	8,708,600
NONAGRICULTURAL COMMODITIES	---	---	---	100,440,316	105,742,295	---	---	7,000,072	7,166,977
AGRICULTURAL COMMODITIES	---	---	---	20,963,519	22,279,545	---	---	1,759,828	1,541,623
ANIMALS AND ANIMAL PRODUCTS	---	---	---	2,021,584	2,407,905	---	---	180,373	209,927
ANIMALS LIVE, EX POULTRY	---	---	---	122,096	89,512	---	---	13,088	11,790
CATTLE	NO	199	94	86,129	54,314	23	10	9,078	5,510
OTHER	---	---	---	35,967	35,202	---	---	4,010	6,280
DAIRY PRODUCTS	---	---	---	122,118	154,219	---	---	8,228	16,091
ANHYDROUS MILK FAT	LB	78	947	79	415	48	916	35	366
BUTTER	LB	496	428	517	393	25	34	25	25
CHEESE AND CUPD	LB	8,558	9,300	10,853	12,146	758	1,158	956	1,560
MILK AND CREAM:									
CONDENSED OR EVAPORATED	LB	50,937	30,184	14,438	8,888	4,495	1,786	1,273	544
DRY, WHOLE MILK AND CREAM	LB	33,315	23,065	9,481	7,240	2,179	2,053	634	778
FRESH	GAL	2,039	1,917	5,037	5,804	179	235	425	520
NONFAT DRY	LB	81,575	111,113	39,168	72,826	4,210	12,758	1,941	2,399
OTHER	---	---	---	42,545	47,244	---	---	2,937	3,896
FATS, OILS, AND GREASES	LB	2,106,864	2,772,994	371,690	519,658	188,767	237,966	33,090	47,856
LARD AND OTHER RENDERED PIG FAT	LB	125,272	133,069	26,362	38,950	10,469	9,295	2,249	1,893
TALLOW:									
EDIBLE	LB	21,640	19,860	3,638	3,809	3,780	56	616	14
INEDIBLE	LB	1,869,132	2,417,250	320,192	442,290	165,989	211,695	28,226	42,124
OTHER	LB	90,820	152,815	21,498	34,609	8,529	16,920	1,996	3,824
MEATS AND MEAT PREPARATIONS	LB	751,122	833,954	542,092	550,120	63,925	71,890	43,735	50,566
BEEF AND VEAL, EXCEPT OFFALS	LB	71,888	78,355	104,751	102,940	6,234	9,487	8,671	12,328
PORK, EXCEPT OFFALS	LB	256,016	254,363	237,938	206,843	22,868	21,637	18,265	16,723
OFFALS, EDIBLE, VARIETY MEATS	LB	305,066	365,797	123,482	148,935	24,766	27,279	10,137	12,289
OTHER	LB	118,153	135,449	75,920	92,303	10,855	13,487	6,742	9,226
POULTRY AND POULTRY PRODUCTS	---	---	---	212,745	274,977	---	---	27,325	28,226
POULTRY, LIVE:									
BREEDING CHICKS	NO	8,256	9,191	15,393	17,840	504	746	1,299	1,453
BABY CHICKS, EX BREEDING CHICKS	NO	17,928	13,753	9,812	4,402	1,366	1,034	463	344
OTHER	---	---	---	8,398	6,162	---	---	582	476
POULTRY MEAT, FRESH, FROZEN:									
CHICKENS	LB	225,344	316,205	94,145	131,799	41,088	25,391	17,769	12,756
TURKEYS	LB	58,514	50,599	34,803	25,680	4,513	6,675	2,497	3,246
OTHER	LB	16,662	18,275	8,212	9,463	1,906	1,137	954	559
POULTRY, CANNED AND SPECIALTIES	LB	5,275	6,137	2,504	4,094	477	517	278	302
EGGS IN THE SHELL, FOR HATCHING	DOZ	13,993	15,382	20,138	22,136	1,263	1,244	1,679	1,814
EGGS IN THE SHELL, OTHER	DOZ	17,612	21,103	6,458	13,289	938	3,075	580	1,750
EGGS, DRIED	LB	1,357	1,938	2,161	4,691	169	266	297	607
EGGS OTHERWISE PRESERVED	LB	2,304	9,157	1,351	6,345	205	1,593	111	1,106

CONTINUED

TABLE 29--U.S. AGRICULTURAL EXPORTS: QUANTITY AND VALUE BY COMMODITY--CONTINUED

COMMODITY	UNIT	OCTOBER-AUGUST				AUGUST			
		QUANTITY		VALUE		QUANTITY		VALUE	
		75/76 THOU.	76/77 1/ THOU.	75/76 1,000 DOL.	76/77 1/ 1,000 DOL.	1976 THOU.	1977 1/ THOU.	1976 1,000 DOL.	1977 1/ 1,000 DOL.
HIDES AND SKINS, INC. FURSKINS	---	---	---	575,668	741,727	---	---	46,145	58,110
CATTLE HIDES, WHOLE	NO	21,937	22,936	263,637	426,804	2,036	1,926	41,173	41,797
FURSKINS	---	---	---	163,366	261,213	---	---	3,300	4,018
OTHER	---	---	---	48,665	53,710	---	---	3,673	4,294
OTHER ANIMAL PRODUCTS	---	---	---	75,134	77,693	---	---	---	---
HAIR, ANIMAL, EX. WOOL OR FINE HAIR	LB	1,301	1,272	629	740	103	93	61	12
SAUSAGE CASINGS	LB	12,400	15,437	20,786	24,051	1,185	1,095	1,748	2,047
WOOL, UNMANUFACTURED, INC. FINE HAIR	CLB	8,511	6,143	21,564	26,572	184	156	622	650
OTHER	---	---	---	32,213	32,063	---	---	3,530	2,574
VEGETABLE PRODUCTS	---	---	---	18,941,935	19,271,639	---	---	1,275,455	1,331,695
COTTON, UNMANUFACTURED	REA	3,233	4,316	372,844	1,470,460	294	195	66,811	62,224
COTTON, RAW	REA	2,867	4,133	794,591	1,461,648	274	161	85,452	61,597
LINTERS	REA	173	166	4,235	8,652	20	13	59	628
FRUITS AND PREPARATIONS	---	---	---	---	---	---	---	---	---
CANNED	---	---	---	---	---	---	---	---	---
CHERRIES	LB	249,319	282,945	62,669	52,164	19,971	27,797	5,953	6,014
FRUIT COCKTAIL	LB	14,997	11,253	6,324	5,334	1,470	1,223	937	528
PEACHES	LB	72,047	80,647	20,302	21,227	2,998	4,522	459	1,368
PEARS	LB	91,526	106,939	22,120	25,521	6,971	7,232	1,352	1,653
PINEAPPLES	LB	7,571	6,581	1,313	1,940	395	430	54	135
OTHER	LB	29,312	33,605	5,356	10,073	4,259	7,790	1,266	1,167
DRIED	---	---	---	---	---	---	---	---	---
PRUNES	LB	30,172	41,467	10,414	16,032	3,559	2,200	1,245	1,843
GRAPES (RAISINS)	LB	272,543	178,956	104,220	93,993	26,876	19,639	10,953	11,542
OTHER	LB	117,222	93,847	40,406	36,768	6,575	10,728	2,639	4,326
FRESH	---	---	---	---	---	---	---	---	---
APPLES	LB	128,917	63,280	49,287	42,564	16,861	6,700	6,415	3,668
OTHER	LB	25,413	21,839	14,524	13,161	3,042	2,211	1,900	1,636
BERRIES	---	---	---	---	---	---	---	---	---
GRAPEFRUITS	---	---	---	---	---	---	---	---	---
LEMONS AND LIMES	---	---	---	---	---	---	---	---	---
ORANGES, TANGERINES, & CLEMENTINES	---	---	---	---	---	---	---	---	---
PEARS	---	---	---	---	---	---	---	---	---
OTHER	---	---	---	---	---	---	---	---	---
FRUIT JUICES	---	---	---	---	---	---	---	---	---
GRAPEFRUIT	---	---	---	---	---	---	---	---	---
ORANGE	---	---	---	---	---	---	---	---	---
OTHER	---	---	---	---	---	---	---	---	---
FROZEN FRUITS	---	---	---	---	---	---	---	---	---
OTHER	---	---	---	---	---	---	---	---	---
NUTS AND PREPARATIONS	---	---	---	---	---	---	---	---	---
ALMONDS, SHELLED CASHEW	---	---	---	---	---	---	---	---	---
ALMONDS, NOT SHELLED CASHEW	---	---	---	---	---	---	---	---	---
OTHER	---	---	---	---	---	---	---	---	---

CONTINUED

TABLE 29--U.S. AGRICULTURAL EXPORTS: QUANTITY AND VALUE BY COMMODITY--CONTINUED

COMMODITY	UNIT	OCTOBER-AUGUST				AUGUST			
		QUANTITY		VALUE		QUANTITY		VALUE	
		75/76 THOU.	76/77 1/ THOU.	75/76 1,000 DOL.	76/77 1/ 1,000 DOL.	1976 THOU.	1977 1/ THOU.	1976 1,000 DOL.	1977 1/ 1,000 DOL.
GRAINS AND PREPARATIONS	---	---	---	10,624,296	8,505,237	---	---	921,904	681,307
FEED GRAINS AND PRODUCTS	MT	45,541	46,755	5,583,516	5,425,090	3,755	3,735	447,326	334,568
FEED GRAINS	MT	46,266	46,483	5,542,679	4,999,022	3,733	3,709	444,213	330,442
BARLEY	BU	26,774	75,223	71,899	188,179	3,478	6,149	5,147	12,566
CORN	BU	1,589,154	1,534,284	4,869,386	4,194,120	129,762	121,178	367,685	274,925
GRAIN SORGHUMS	BU	265,026	228,033	583,195	594,109	21,960	19,347	61,579	41,775
OATS	BU	12,623	5,666	23,270	9,614	2,245	1,954	5,602	1,176
MALT AND FLOUR, INC BARLEY MALT	LB	29,455	51,535	4,349	7,278	705	3,778	116	535
COR. BRITS AND MIDDY	LB	30,311	29,657	2,440	2,135	2,533	2,351	253	171
CORNMEAL	CWT	1,932	1,612	16,752	13,785	174	197	1,561	1,552
COR. STARCH	LB	64,552	73,511	14,244	14,274	4,319	7,255	958	1,224
OATMEAL AND GROATS	CWT	158	175	2,027	2,327	6	5	54	71
OATMEAL & OATS, ROLLED, ETC	LB	5,523	8,271	994	1,348	414	371	91	75
RICE	LB	3,995,862	4,446,738	562,245	619,205	397,018	597,721	49,603	67,199
MILLED	LB	2,914,752	3,806,608	349,338	350,091	196,263	464,042	27,422	62,535
HUSKED, BROWN	LB	1,471,111	640,131	172,907	69,115	290,756	43,179	22,181	4,664
RYE	SU	453	29	1,367	69	1	1	9	2
WHEAT AND PRODUCTS	BU	1,025,875	817,950	4,353,181	2,730,005	119,571	97,141	477,948	271,005
WHEAT	BU	937,310	762,518	4,172,045	2,516,631	113,293	93,432	450,617	257,548
WHEAT FLOUR	BU	33,959	45,112	136,917	156,529	5,065	3,429	21,010	12,407
OTHER WHEAT PRODUCTS	BU	8,556	10,219	44,219	46,845	1,354	279	6,926	1,250
BAKERY PRODUCTS	LB	34,528	46,342	19,931	23,151	2,852	4,129	1,352	2,073
DIETETIC FOODS	LB	3,158	1,792	2,609	2,252	748	45	369	43
BLENDED FOOD PRODUCTS	LB	295,264	324,004	50,977	58,633	12,939	24,643	2,221	3,944
OTHER	---	---	---	59,478	49,781	---	---	3,273	2,571
FEEDS AND FEEDERS, EX OIL CAKE/MEAL	---	---	---	343,328	569,910	---	---	34,655	46,795
HAY, FODDER, ROOTS, LUPINES, ETC	STN	188	206	15,265	18,841	22	8	2,010	561
CORN BYPRODUCTS, FEED	STN	1,135	1,841	122,323	201,742	93	152	16,759	17,549
ALFALFA MEAL, DEHYDRATED	STN	109	184	10,683	21,827	24	15	2,477	1,710
ALFALFA MEAL, SUN-CURED	STN	63	171	8,393	19,799	3	20	251	1,817
ALFALFA HAY CUBES	STN	93	163	8,144	15,213	15	14	1,504	1,320
ANIMAL FEED, PREPARED	STN	241	275	63,888	88,456	33	21	8,883	7,247
OTHER	---	---	---	113,236	204,030	---	---	8,971	15,501
OILSEEDS AND PRODUCTS	---	---	---	4,466,807	6,132,891	---	---	266,582	263,369
OIL CAKE AND MEAL	STN	4,999	4,455	777,549	909,738	449	290	76,845	58,337
SOYBEAN OIL CAKE AND MEAL	STN	4,893	4,325	745,277	882,414	435	276	74,173	55,562
OTHER	STN	196	129	32,272	26,324	14	14	2,672	2,776
OILSEEDS	---	---	---	3,169,549	4,489,683	---	---	159,910	143,723
FLAXSEED	BU	1,071	8	7,016	57	2	0	19	0
SOYBEANS	BU	539,821	541,884	2,885,787	4,192,962	24,304	18,889	150,241	133,369
SUNFLOWER SEED	LB	673,270	711,493	86,952	96,308	15,254	1,811	2,699	105
SAFFLOWER SEED	LB	72,045	29,597	7,644	2,794	519	6,738	35	736
PEANUTS	LB	275,273	554,925	84,603	159,021	8,222	20,294	2,506	6,983
OTHER	---	---	---	36,547	28,540	---	---	5,010	2,529
VES OILS AND WAXES	LB	1,913,285	2,509,277	500,764	748,011	103,385	182,550	26,931	58,435
COTTONSEED OIL	LB	486,333	624,720	126,137	159,689	24,365	52,532	5,772	14,991
SOYBEAN OIL	LB	820,177	1,481,399	171,005	396,085	45,160	72,161	9,543	21,025
PEANUT OIL	LB	96,164	58,418	46,484	20,779	3,585	25,339	1,664	9,538
OTHER	LB	514,611	343,740	157,138	132,052	29,971	32,817	9,732	12,881
PROTEIN SUBSTANCES	LB	43,261	57,173	18,945	26,459	8,623	6,215	2,696	2,874

CONTINUED

TABLE 29--U.S. AGRICULTURAL EXPORTS: QUANTITY AND VALUE BY COMMODITY--CONTINUED

COMMODITY	UNIT	OCTOBER-AUGUST				AUGUST			
		QUANTITY		VALUE		QUANTITY		VALUE	
		75/76 THOU.	76/77 1/ THOU.	75/76 1,000 DOL.	76/77 1/ 1,000 DOL.	1976 THOU.	1977 1/ THOU.	1976 1,000 DOL.	1977 1/ 1,000 DOL.
TOBACCO, UNMANUFACTURED									
BURLEY	LB	552,656	584,858	849,155	964,966	35,771	44,023	56,855	79,053
CIGAR WRAPPER	LB	57,509	80,261	120,354	152,698	5,424	12,592	5,362	23,296
DARK-CURED KENTUCKY AND TENNESSEE	LB	3,462	3,772	22,205	21,088	287	439	1,483	1,560
FLUE-CURED	LB	14,632	16,342	18,524	24,874	751	2,162	878	3,496
MARYLAND	LB	352,337	385,722	628,370	692,916	21,280	23,830	37,644	43,567
BULK SMOKING TOBACCO	LB	5,533	7,035	8,410	12,521	901	1,598	1,484	3,041
OTHER	LB	13,141	12,469	17,626	18,653	1,092	517	1,678	868
	LB	96,043	99,216	32,968	42,216	6,035	6,586	4,367	5,224
VEGETABLES AND PREPARATIONS									
CANNED									
ASPARAGUS	LB	204,258	252,261	552,273	555,434	---	---	34,857	33,848
CORN	LB	2,421	2,141	58,196	60,863	13,816	16,638	4,212	5,110
SOUPS	LB	51,301	55,216	1,229	1,220	261	175	123	89
TOMATOES, TOMATO SAUCE AND PUREE	LB	23,517	27,264	14,692	14,648	3,559	3,712	1,116	1,031
OTHER	LB	55,029	49,318	6,991	8,791	2,217	3,196	764	1,009
PULSES	LB	61,992	116,328	18,116	15,554	2,861	3,733	766	1,224
DRIED BEANS	LB	523,568	596,584	17,168	28,650	4,918	5,822	1,564	1,758
DRIED PEAS, INC CORN AND CHICK	LB	266,054	380,493	89,063	106,757	40,952	24,327	6,653	4,305
DRIED LENTILS	LB	165,175	146,785	31,555	65,372	28,447	18,921	4,700	3,217
FRESH	LB	89,339	69,301	21,461	24,477	8,712	4,520	1,212	649
ASPARAGUS	LB	2,152,849	2,377,664	16,037	15,908	3,793	596	782	239
LETTUCE	LB	19,431	9,785	197,386	234,539	50,187	75,094	9,197	9,348
ONIONS	LB	338,361	336,184	4,386	4,484	114	78	31	20
POTATOES, EXCEPT SWEET POTATOES	LB	181,982	254,705	28,912	30,413	12,159	11,539	1,374	1,220
TOMATOES	LB	976,354	1,023,765	18,564	25,369	9,683	11,082	822	1,125
OTHER	LB	193,117	150,350	58,525	67,847	37,004	21,437	2,189	1,604
FROZEN VEGETABLES	LB	452,603	552,950	28,893	25,514	14,123	13,155	2,884	2,310
HOPS, INCLUDING EXTRACTS	LB	141,965	137,161	98,106	75,912	17,180	18,803	2,697	3,069
SOUPS AND VEGETABLES, DEHYDRATED	LB	26,071	27,274	22,635	33,469	10,769	11,026	2,358	2,867
TOMATO JUICE, CANNED	LB	65,904	98,499	26,286	28,922	861	552	869	597
VEGETABLE SEASONINGS	GAL	4,334	5,190	32,758	45,544	5,084	3,938	3,056	2,935
OTHER	LB	45,291	43,064	5,295	6,869	458	302	542	440
	---	---	---	21,992	23,719	3,137	3,143	1,998	1,666
	---	---	---	98,662	102,701	---	---	5,569	6,585
OTHER VEGETABLE PRODUCTS									
COFFEE	LB	40,256	46,702	515,880	656,518	---	---	37,315	79,854
DRUGS, HERBS, ROOTS, ETC	LB	8,513	11,099	49,687	53,720	2,120	13,142	3,716	32,953
ESSENTIAL OILS AND RESINOIDS	LB	13,234	15,042	20,295	25,811	584	974	1,204	2,621
FLAVORING SIRUPS, SUGARS, EXTRACTS	---	---	---	61,352	80,393	1,196	1,203	4,463	5,130
HONEY	LB	4,361	4,396	73,864	49,100	---	---	7,537	12,725
NURSERY STOCK	---	---	---	2,788	2,881	510	450	357	298
SEEDS, EXCEPT OILSEEDS	---	---	---	27,537	38,960	---	---	1,984	2,365
SPICES	LB	286,692	381,189	124,438	151,489	12,698	29,691	6,670	9,807
OTHER	---	---	---	10,246	13,343	728	810	630	1,270
	---	---	---	147,372	150,416	---	---	10,552	12,663

1/ PRELIMINARY

TABLE 30--U.S. AGRICULTURAL EXPORTS: QUANTITY AND VALUE BY COMMODITY

COMMODITY	UNIT	OCTOBER-AUGUST				AUGUST			
		QUANTITY		VALUE		QUANTITY		VALUE	
		75/76 THOU.	76/77 1/ TPGU.	75/76 1,000 DOL.	76/77 1/ 1,000 DOL.	1976 THOU.	1977 1/ THOU.	1976 1,000 DOL.	1977 1/ 1,000 DOL.
ALL COMMODITIES	---	---	---	102,461,900	108,150,200	---	---	8,759,900	8,762,830
NONAGRICULTURAL COMMODITIES	---	---	---	79,035,481	77,720,455	---	---	7,100,072	7,155,577
AGRICULTURAL COMMODITIES	---	---	---	100,440,316	105,742,295	---	---	1,759,928	1,541,623
ANIMALS AND ANIMAL PRODUCTS	---	---	---	2,021,584	2,497,905	---	---	180,373	209,927
ANIMALS LIVE, EX POULTRY	---	---	---	122,096	89,512	---	---	13,029	11,790
CATTLE	NO	199	94	86,129	54,310	23	10	9,078	5,510
OTHER	---	---	---	35,967	35,202	---	---	4,951	6,280
DAIRY PRODUCTS	---	---	---	122,114	154,219	---	---	8,228	16,091
ANHYDROUS MILK FAT	KG	35	432	79	415	22	415	35	368
BUTTER	KG	225	134	517	395	11	15	25	25
CHEESE AND CURD	KG	3,982	4,219	10,853	12,145	344	525	954	1,560
MILK AND CREAM:	---	---	---	---	---	---	---	---	---
CONDENSED OR EVAPORATED	KG	23,105	13,692	14,432	8,868	2,039	814	1,273	544
DRY, WHOLE MILK AND CREAM	KG	15,112	10,462	9,481	7,240	989	931	634	778
FRESH	LIT	7,719	7,259	5,037	5,004	676	888	425	520
NONFAT DRY	KG	37,002	50,481	39,168	72,826	1,909	5,737	1,941	6,399
OTHER	---	---	---	42,545	47,244	---	---	2,937	3,855
FATS, OILS, AND GREASES	---	---	---	---	---	---	---	---	---
LARD AND OTHER RENDERED PIG FAT	KG	955,674	1,257,830	371,690	519,558	85,625	197,941	33,090	47,856
TALLOW:	---	---	---	---	---	---	---	---	---
EDIBLE	KG	56,824	83,040	26,362	38,550	4,749	4,216	2,249	1,893
INEDIBLE	KG	9,816	9,009	3,438	3,509	1,715	25	618	14
OTHER	KG	847,834	1,096,465	320,192	442,290	75,293	96,725	28,226	42,124
MEATS AND MEAT PREPARATIONS	---	---	---	---	---	---	---	---	---
BEEF AND VEAL, EXCEPT OFFALS	KG	41,195	69,317	21,498	34,609	3,864	7,675	1,396	3,824
PORK, EXCEPT OFFALS	KG	340,709	378,286	542,092	550,120	28,996	32,509	43,735	50,565
OFFALS, EDIBLE, VARIETY MEATS	KG	32,609	35,542	104,751	102,846	2,828	4,393	8,671	12,325
OTHER	KG	116,129	115,379	237,938	206,043	19,010	9,815	16,285	16,723
POULTRY AND POULTRY PRODUCTS	---	---	---	---	---	---	---	---	---
POULTRY, LIVE:	---	---	---	---	---	---	---	---	---
BREEDING CHICKS	NO	8,266	9,191	15,393	17,840	684	745	1,299	1,453
BABY CHICKS, EX BREEDING CHICKS	NO	17,928	13,753	4,412	4,402	1,366	1,034	463	344
OTHER	---	---	---	8,398	6,162	---	---	552	476
POULTRY MEAT, FRESH, FROZEN:	---	---	---	---	---	---	---	---	---
CHICKENS	KG	162,218	143,476	94,145	131,799	14,638	13,332	17,759	12,756
TURKEYS	KG	26,542	22,952	38,803	26,680	2,047	3,113	2,427	3,245
OTHER	KG	7,558	8,291	8,212	9,493	865	516	954	599
POULTRY, CANNED AND SPECIALTIES	---	---	---	---	---	---	---	---	---
EGGS IN THE SHELL, FOR HATCHING	DOZ	2,393	2,784	2,404	4,094	216	234	278	392
EGGS IN THE SHELL, OTHER	DOZ	13,908	15,382	20,138	22,136	1,263	1,244	1,679	1,814
EGGS, DRIED	KG	13,612	21,103	6,458	13,289	930	3,076	580	1,750
EGGS OTHERWISE PRESERVED	KG	615	879	2,161	4,691	76	121	297	607
	KG	1,045	4,154	1,351	6,345	93	768	111	1,166

CONTINUED

TABLE 30--U.S. AGRICULTURAL EXPORTS: QUANTITY AND VALUE BY COMMODITY--CONTINUED

COMMODITY	UNIT	OCTOBER-AUGUST				AUGUST			
		QUANTITY		VALUE		QUANTITY		VALUE	
		75/76 THOU.	76/77 1/ THOU.	75/76 1,000 OOL.	76/77 1/ 1,000 OOL.	1976 THOU.	1977 1/ THOU.	1976 1,000 OOL.	1977 1/ 1,000 OOL.
HIDES AND SKINS, INC FURSKINS	---	---	---	575,660	741,727	---	---	42,145	50,112
CATTLE HIDES, WHOLE	NO	21,937	22,936	363,637	426,804	2,036	1,926	41,173	41,757
FURSKINS	---	---	---	163,368	201,213	---	---	3,300	4,012
OTHER	---	---	---	48,655	53,710	---	---	3,673	4,294
OTHER ANIMAL PRODUCTS	---	---	---	75,184	77,693	---	---	5,260	5,265
HAIR, ANIMAL, EX WOOL OR FINE HAIR	KG	590	465	629	700	47	20	61	12
SAUSAGE CASINGS	KG	5,625	4,548	20,786	24,051	581	497	1,744	2,047
WOOL, UNMANUFACTURED, INC FINE HAIR	KG	3,869	2,786	21,564	20,979	83	71	622	650
OTHER	---	---	---	32,213	32,063	---	---	3,230	2,574
VEGETABLE PRODUCTS	---	---	---	16,941,935	19,871,622	---	---	1,579,455	1,331,695
COTTON, UNMANUFACTURED	RBA	3,039	4,316	802,845	1,470,458	294	195	86,811	52,224
COTTON, RAW	RBA	2,869	4,137	792,591	1,461,808	274	191	85,752	51,597
LINTERS	PBA	170	186	8,255	8,652	20	13	959	628
FRUITS AND PREPARATIONS	---	---	---	681,196	715,832	---	---	65,440	69,522
CANNED	KG	113,091	127,419	69,669	82,169	3,059	3,116	5,353	6,014
CHERRIES	KG	8,617	5,112	6,324	5,334	848	555	937	628
FRUIT COCKTAIL	KG	32,681	36,581	20,302	23,227	1,360	2,096	259	1,382
PEACHES	KG	41,543	46,507	22,120	25,521	3,130	3,280	1,552	1,653
PEARS	KG	3,402	3,166	1,913	1,950	175	195	94	135
PINEAPPLES	KG	13,168	15,243	8,396	10,073	1,932	1,719	1,266	1,157
OTHER	KG	13,689	18,809	10,614	16,032	1,614	1,279	1,245	1,043
DRIED	KG	123,629	21,179	104,227	93,993	12,151	8,908	10,953	11,509
PRUNES	KG	53,172	42,569	40,409	38,269	3,163	4,466	2,639	4,326
GRAPES (RAISINS)	KG	58,477	28,704	49,287	42,564	7,648	3,039	6,415	5,588
OTHER	KG	11,979	9,906	14,529	13,161	1,380	1,003	1,900	1,636
FRESH	KG	1,264,049	1,235,200	388,786	393,360	104,908	102,402	35,336	33,003
APPLES	KG	102,256	112,451	32,232	41,221	6,332	6,291	2,075	2,547
BERRIES	KG	18,319	16,331	14,029	13,873	1,602	1,392	1,271	1,114
GRAPEFRUITS	KG	272,041	271,646	59,760	64,406	6,546	5,915	1,865	1,639
GRAPES	KG	88,994	58,435	44,324	36,301	7,913	7,726	5,254	6,306
LEMONS AND LIMES	KG	186,826	225,655	74,386	72,619	18,689	18,770	6,585	6,930
ORANGES, TANGERINES, & CLEMENTINES	KG	436,265	396,895	109,719	110,536	33,105	31,790	8,869	10,043
PEARS	KG	34,219	24,883	11,040	8,278	2,056	3,698	1,488	1,161
OTHER	KG	125,121	126,994	43,305	46,325	24,665	26,920	7,929	9,202
FRUIT JUICES	LIT	158,001	187,151	102,232	128,831	14,454	16,287	9,851	11,132
GRAPEFRUIT	LIT	24,302	27,273	11,673	14,571	2,140	2,317	1,001	1,325
ORANGE	LIT	93,449	106,258	67,039	87,406	6,375	7,545	6,053	7,450
OTHER	LIT	40,251	53,621	23,520	26,854	3,939	6,425	2,797	2,356
FROZEN FRUITS	KG	13,777	9,595	9,523	8,124	3,127	912	2,564	889
OTHER	KG	12,113	18,822	6,767	9,155	1,757	1,505	783	934
NUTS AND PREPARATIONS	---	---	---	165,153	208,341	---	---	14,755	15,814
ALMONDS, SHELLED BASIS	KG	44,658	53,991	90,805	109,389	5,156	4,080	10,300	8,965
WALNUTS, NOT SHELLED BASIS	KG	48,084	41,448	38,499	40,397	2,070	577	1,863	647
OTHER	---	---	---	35,949	58,555	---	---	2,588	6,202

CONTINUED

TABLE 30--U.S. AGRICULTURAL EXPORTS: QUANTITY AND VALUE BY COMMODITY--CONTINUED

COMMODITY	UNIT	OCTOBER-AUGUST				AUGUST			
		QUANTITY		VALUE		QUANTITY		VALUE	
		75/76 THOU.	76/77 1/ THOU.	75/76 1,000 DOL.	76/77 1/ 1,000 DOL.	1975 THOU.	1977 1/ THOU.	1976 1,000 DOL.	1977 1/ 1,000 DOL.
GRAINS AND PREPARATIONS	---	---	---	10,624,256	2,565,237	---	---	561,504	681,307
FEED GRAINS AND PRODUCTS	MT	46,532	46,742	5,583,516	5,025,090	3,754	3,735	447,326	334,066
FEED GRAINS	MT	46,266	46,482	5,542,570	4,994,022	3,732	3,708	444,213	330,442
BAPLEY	MT	533	1,632	70,498	186,178	75	134	9,147	12,566
CORN	MT	40,333	38,971	4,865,306	4,194,120	3,067	3,278	367,825	274,925
GRAIN SORGHUMS	MT	5,158	5,792	583,135	594,109	552	481	61,579	41,775
OATS	MT	186	82	23,270	9,616	73	15	5,602	1,176
MALT AND FLOUR, INC BARLEY MALT	KG	13,351	23,378	4,348	7,278	320	1,714	115	535
CORN GRITS AND HOMINY	KG	13,749	13,452	2,440	2,135	1,194	1,339	253	171
CORNMEAL	KG	87,613	73,460	15,792	13,785	7,910	8,482	1,561	1,552
CORN STARCH	KG	29,281	33,526	14,244	14,274	1,959	3,291	998	1,224
OATMEAL AND GROATS	KG	7,604	7,931	2,827	2,327	256	278	94	71
OATMEAL & OATS, ROLLED, ETC	KG	2,504	3,752	894	1,344	168	168	91	75
RICE	KG	1,837,987	2,017,663	562,245	619,205	156,087	230,302	49,603	67,199
MILLED	KG	1,140,691	1,726,677	389,332	550,091	89,025	210,716	27,422	52,535
HUSKED, BROWN	KG	667,295	290,986	172,913	69,115	67,062	15,586	22,181	14,664
RYE	MT	12	1	1,367	59	0	0	0	2
WHEAT AND PRODUCTS	MT	27,947	22,261	4,353,121	2,730,005	3,254	2,644	477,948	271,005
WHEAT	MT	25,670	26,755	4,172,045	2,516,531	3,081	2,543	450,817	257,348
WHEAT FLOUR	KG	616,753	896,423	135,917	166,529	100,847	68,319	21,010	12,407
OTHER WHEAT PRODUCTS	KG	202,982	241,265	44,219	46,445	30,772	6,588	6,920	1,250
BAKERY PRODUCTS	KG	17,654	21,021	19,731	23,161	1,294	1,873	1,352	2,073
DIETETIC FOODS	KG	1,445	613	2,609	2,292	330	20	368	43
BLENDED FOOD PRODUCTS	KG	133,934	146,964	50,977	55,633	5,866	11,178	2,227	3,944
OTHER	---	---	---	50,470	49,781	---	---	3,673	2,971
FEEDS AND FEEDERS, EX OIL CAKE & MEAL	---	---	---	343,328	569,910	---	---	34,855	46,705
HAY, FEEDER, ROOTS, LUPINES, ETC	MT	171	187	15,265	18,241	20	7	2,010	561
CORN BYPRODUCTS, FEED	MT	1,031	1,670	122,323	201,742	84	137	18,759	17,549
ALFALFA MEAL, DEHYDRATED	MT	99	167	10,080	21,827	22	13	2,477	1,710
ALFALFA MEAL, SUN-CURED	MT	90	155	9,393	19,799	3	14	251	1,817
ALFALFA HAY CUBES	MT	64	144	5,144	15,213	14	12	1,504	1,320
ANIMAL FEED, PREPARED	MT	218	249	68,888	88,456	29	19	8,883	7,247
OTHER	---	---	---	110,236	204,030	---	---	8,971	16,501
OILSEEDS AND PRODUCTS	MT	24,522	20,643	4,406,807	6,132,891	1,151	862	266,582	253,369
OIL CAKE AND MEAL	MT	4,535	4,041	777,549	902,738	487	263	76,845	58,337
SOYBEAN OIL CAKE AND MEAL	MT	4,357	3,924	745,277	882,414	395	250	74,173	55,562
OTHER	MT	178	117	32,272	26,324	12	12	2,672	2,776
OILSEEDS	MT	15,100	15,435	3,109,549	4,499,683	693	513	159,910	143,723
FLAXSEED	MT	27	0	7,016	57	0	0	19	0
SOYBEANS	MT	14,447	14,748	2,886,787	4,192,962	661	492	150,241	133,369
SUNFLOWER SEED	KG	305,395	322,733	85,952	96,388	6,919	459	2,099	125
SAFFLOWER SEED	KG	32,680	9,524	7,644	2,794	235	3,956	35	736
PEANUTS	KG	124,264	251,716	84,603	169,021	3,729	9,205	2,506	6,983
OTHER	KG	161,942	101,992	36,547	28,540	20,443	8,069	5,010	2,529
VEG OILS AND WAXES	KG	867,265	1,138,208	500,764	708,011	46,760	82,805	26,931	58,435
COTTONSEED OIL	KG	220,601	283,373	126,137	159,089	11,054	23,829	5,972	14,991
SOYBEAN OIL	KG	372,032	671,962	171,005	396,085	20,485	32,732	9,543	21,025
PEANUT OIL	KG	43,620	26,952	46,484	20,779	1,626	11,358	1,554	3,538
OTHER	KG	231,613	155,920	157,138	132,058	13,595	14,886	9,732	12,681
PROTEIN SUBSTANCES	KG	19,623	25,934	18,945	26,459	3,911	2,819	2,896	2,874

CONTINUED

TABLE 30 --U.S. AGRICULTURAL EXPORTS: QUANTITY AND VALUE BY COMMODITY--CONTINUED

COMMODITY	UNIT	OCTOBER-AUGUST				AUGUST			
		QUANTITY		VALUE		QUANTITY		VALUE	
		75/76 THOU.	76/77 1/ THOU.	75/76 1,000 DOL.	76/77 1/ 1,000 DOL.	1976 THOU.	1977 1/ THOU.	1976 1,000 DOL.	1977 1/ 1,000 DOL.
TOBACCO, UNMANUFACTURED	KG	250,685	265,292	949,155	964,965	16,226	21,783	56,895	79,053
BURLEY	KG	33,622	36,406	120,954	152,693	2,461	5,757	9,362	23,296
CIGAR WRAPPER	KG	1,570	1,711	22,203	21,088	136	195	1,463	1,560
DARK-FIRED KENTUCKY AND TENNESSEE	KG	6,637	7,422	13,524	24,874	341	335	878	3,496
FLUE-CURED	KG	159,821	155,592	628,370	692,916	9,652	10,809	37,644	43,567
MARYLAND	KG	2,513	3,191	6,410	12,521	409	725	1,484	3,741
BULK SMOKING TOBACCO	KG	5,961	5,665	17,626	16,653	495	235	1,570	866
OTHER	KG	43,564	43,035	32,968	42,216	2,737	3,124	4,367	3,224
VEGETABLES AND PREPARATIONS	---	---	---	552,273	655,484	---	---	34,297	33,848
CANNED	KG	92,651	114,426	56,196	68,863	6,267	7,547	4,212	5,110
ASPARAGUS	KG	1,093	971	1,229	1,229	119	79	123	89
CORN	KG	23,270	25,047	14,692	14,648	1,614	1,684	1,116	1,031
SOUPS	KG	10,667	12,367	6,991	8,791	1,036	1,450	764	1,009
TOMATOES, TOMATO SAUCE AND PUREE	KG	29,427	22,367	18,116	15,554	1,298	1,593	766	1,224
OTHER	KG	28,119	53,673	17,168	28,650	2,231	2,641	1,564	1,758
PULSES	KG	236,130	270,610	99,853	106,757	18,576	11,035	6,593	4,306
DRIED BEANS	KG	120,682	172,592	51,565	65,372	12,903	8,583	4,700	3,217
DRIED PEAS, INC CO. AND CHICK	KG	74,923	66,584	21,461	24,477	3,952	2,059	1,212	849
DRIED LENTILS	KG	40,524	31,435	16,037	16,908	1,720	432	762	239
FRESH	KG	975,532	1,072,508	197,386	234,539	40,909	34,515	9,197	9,348
ASPARAGUS	KG	4,731	4,402	4,386	4,464	52	36	31	20
LETTUCE	KG	153,481	152,493	28,912	30,413	5,515	5,234	1,374	1,220
ONIONS	KG	22,547	133,680	18,564	29,369	4,392	5,027	822	1,125
POTATOES, EXCEPT SWEET POTATOES	KG	492,874	464,380	58,525	67,247	16,787	9,724	2,189	1,564
TOMATOES	KG	37,594	72,735	28,393	26,514	6,406	5,957	2,084	2,310
OTHER	KG	216,311	259,818	58,106	75,912	7,757	8,529	2,697	3,069
FROZEN VEGETABLES	KG	46,251	62,216	22,635	33,469	4,685	5,001	2,354	2,257
ROOTS, INCLUDING EXTRACTS	KG	11,826	12,371	26,286	28,922	391	250	869	597
SOUPS AND VEGETABLES, DEHYDRATED	KG	29,894	44,679	32,758	49,544	2,760	1,796	3,056	2,935
TOMATO JUICE, CANNED	LIT	16,405	19,647	5,296	6,969	1,733	1,145	542	440
VEGETABLE SEASONINGS	KG	23,539	19,534	21,992	23,719	2,336	1,424	1,998	1,560
OTHER	---	---	---	99,662	102,701	---	---	5,969	4,565
OTHER VEGETABLE PRODUCTS	---	---	---	516,880	656,912	---	---	37,315	79,854
COFFEE	KG	13,261	21,187	49,687	93,720	961	5,961	3,716	32,953
DRUGS, HERBS, ROOTS, ETC	KG	3,862	5,035	20,295	25,875	265	442	1,204	2,621
ESSENTIAL OILS AND RESINOIDS	KG	6,505	6,826	51,352	30,393	543	546	4,463	5,130
FLAVORING SIRUPS, SUGARS, EXTRACTS	---	---	---	73,064	59,100	---	---	7,537	12,725
HONEY	KG	1,976	1,994	2,789	2,891	231	234	357	298
NURSERY STOCK	---	---	---	27,637	38,900	---	---	1,964	2,386
SEEDS, EXCEPT GILSEEDS	KG	133,043	172,594	124,438	151,689	5,759	13,468	6,670	9,527
SPICES	KG	4,322	4,592	10,246	13,343	330	366	830	1,270
OTHER	---	---	---	147,372	150,416	---	---	12,652	12,453

1/ PRELIMINARY

TABLE 31--U.S. AGRICULTURAL EXPORTS: UNIT VALUES BY COMMODITY GROUP
DOLLARS PER UNIT

COMMODITY	UNIT	OCTOBER-AUGUST		AUGUST	
		75/76	76/77	1976	1977
ALL COMMODITIES	---	---	---	---	---
NONAGRICULTURAL COMMODITIES	---	---	---	---	---
AGRICULTURAL COMMODITIES	---	---	---	---	---
ANIMALS AND ANIMAL PRODUCTS	---	---	---	---	---
ANIMALS LIVE, EX POULTRY	---	---	---	---	---
CATTLE	NO	433.648	576.142	392.538	569.730
OTHER	---	---	---	---	---
DAIRY PRODUCTS	---	---	---	---	---
ANHYDROUS MILK FAT	LB	1.022	.439	.731	.402
BUTTER	LB	1.041	.922	.987	.719
CHEESE AND CURD	LB	1.268	1.306	1.264	1.347
MILK AND CREAM:					
CONDENSED OR EVAPORATED	LB	.283	.294	.283	.305
DRY, WHOLE MILK AND CREAM	LB	.285	.314	.291	.379
FRESH	GAL	2.470	2.610	2.378	2.219
NONFAT DRY	LB	.480	.656	.461	.658
OTHER	---	---	---	---	---
FATS, OILS, AND GREASES	LB	.176	.187	.175	.261
LARD AND OTHER RENDERED PIG FAT	LB	.210	.213	.215	.204
TALLOW:					
EDIBLE	LB	.168	.192	.164	.250
INEDIBLE	LB	.171	.183	.170	.199
OTHER	LB	.237	.226	.234	.226
MEATS AND MEAT PREPARATIONS	LB	.722	.660	.684	.703
BEEF AND VEAL, EXCEPT OFFALS	LB	1.457	1.312	1.391	1.299
PORK, EXCEPT OFFALS	LB	.929	.810	.820	.773
OFFALS, EDIBLE, VARIETY MEATS	LB	.405	.407	.405	.450
OTHER	LB	.643	.621	.621	.684
POULTRY AND POULTRY PRODUCTS	---	---	---	---	---
POULTRY, LIVE:					
BREEDING CHICKS	NO	1.862	1.941	2.153	1.948
BABY CHICKS, EX BREEDING CHICKS	NO	.258	.326	.339	.333
OTHER	---	---	---	---	---
POULTRY MEAT, FRESH, FROZEN:					
CHICKENS	LB	.418	.417	.432	.434
TURKEYS	LB	.663	.527	.553	.472
OTHER	LB	.433	.514	.501	.527
POULTRY, CANNED AND SPECIALTIES	LB	.551	.667	.582	.585
EGGS IN THE SHELL, FOR HATCHING	DOZ	1.448	1.439	1.330	1.458
EGGS IN THE SHELL, OTHER	DOZ	.609	.630	.624	.569
EGGS, DRIED	LB	1.593	2.421	1.760	2.295
EGGS OTHERWISE PRESERVED	LB	.586	.693	.539	.653

CONTINUED

TABLE 31--U.S. AGRICULTURAL EXPORTS: UNIT VALUES BY COMMODITY GROUP
DOLLARS PER UNIT --CONTINUED

COMMODITY	UNIT	OCTOBER-AUGUST		AUGUST	
		75/76	76/77	1976	1977
HIDES AND SKINS, INC FURSKINS					
CATTLE HIDES, WHOLE	NO	16.576	21.224	20.225	21.702
FURSKINS					
OTHER					
OTHER ANIMAL PRODUCTS					
HAIR, ANIMAL, EX WOOL OR FINE HAIR	LB	.477	.653	.539	.405
SAUSAGE CASINGS	LB	1.676	1.666	1.582	1.870
WOOL, UNMANUFACTURED, INC FINE HAIR	CLB	2.534	3.399	3.384	4.176
OTHER					
VEGETABLE PRODUCTS					
COTTON, UNMANUFACTURED	RBA	264.177	340.702	295.684	319.589
COTTON, RAW	RBA	276.949	353.984	313.540	339.862
LINTERS	RBA	48.568	46.421	48.471	46.630
FRUITS AND PREPARATIONS					
CANNED					
CHERRIES	LB	.279	.293	.298	.299
FRUIT COCKTAIL	LB	.333	.473	.501	.514
PEACHES	LB	.282	.288	.286	.300
PEARS	LB	.242	.239	.225	.229
PINEAPPLES	LB	.255	.284	.243	.315
OTHER	LB	.287	.300	.297	.308
DRIED					
PRUNES	LB	.352	.387	.350	.372
GRAPES (RAISINS)	LB	.392	.525	.408	.588
OTHER	LB	.345	.408	.378	.403
FRESH					
APPLES	LB	.382	.673	.380	.834
BERRIES	LB	.558	.603	.624	.740
GRAPEFRUITS	LB	.140	.145	.153	.173
GRAPES	LB	.143	.166	.149	.184
LEMONS AND LIMES	LB	.347	.343	.360	.363
ORANGES, TANGERINES, & CLEMENTINES	LB	.103	.108	.129	.130
PEARS	LB	.226	.282	.301	.370
OTHER	LB	.181	.146	.160	.167
FRUIT JUICES	GAL	.114	.126	.122	.143
GRAPEFRUIT	GAL	.146	.151	.111	.146
ORANGE	GAL	.157	.166	.146	.155
OTHER	GAL	2.447	2.606	2.580	2.587
FROZEN FRUITS	LB	1.818	2.022	1.771	2.166
OTHER	LB	2.715	3.114	2.736	3.737
NUTS AND PREPARATIONS					
ALMONDS, SHELLED BASIS	LB	2.212	1.896	2.688	1.388
JALNUTS, NOT SHELLED BASIS	LB	.314	.384	.372	.442
OTHER					

CONTINUED

TABLE 31 --U.S. AGRICULTURAL EXPORTS: UNIT VALUES BY COMMODITY GROUP
DOLLARS PER UNIT --CONTINUED

COMMODITY	UNIT	OCTOBER-AUGUST		AUGUST	
		75/76	76/77	1976	1977
GRAINS AND PREPARATIONS					
FEED GRAINS AND PRODUCTS					
FEED GRAINS	MT	119.873	107.476	119.143	89.446
BARLEY	BU	2.648	2.475	2.630	2.044
CORN	BU	3.063	2.734	3.046	2.269
GRAIN SORGHUMS	BU	2.872	2.605	2.804	2.205
OATS	BU	1.815	1.597	2.496	1.105
MALT AND FLOUR, INC BARLEY MALT	LB	.148	.141	.164	.141
CORN GRITS AND HOMINY	LB	.031	.077	.095	.058
CORNMEAL	CWT	8.694	8.453	8.951	8.299
CORN STARCH	LB	.221	.193	.231	.159
OATMEAL AND GROATS	CWT	12.090	13.311	16.650	15.385
OATMEAL & OATS, ROLLED, ETC	LB	.180	.163	.221	.201
RICE	LB	.141	.139	.125	.132
MILLED	LB	.155	.145	.140	.135
HUSKED, BROWN	LB	.118	.108	.110	.108
RYE	BU	2.984	2.425	5.962	1.700
WHEAT AND PRODUCTS	BU	4.239	3.338	3.997	2.790
WHEAT	BU	4.226	3.300	3.975	2.754
WHEAT FLOUR	BU	4.421	3.691	4.146	3.618
OTHER WHEAT PRODUCTS	BU	5.144	4.584	5.397	4.403
BAKERY PRODUCTS	LB	.512	.500	.474	.592
DIETETIC FOODS	LB	.818	1.279	.492	.959
BLENDED FOOD PRODUCTS	LB	.173	.172	.172	.160
OTHER	---	---	---	---	---
FEEDS AND FODDERS, EX OIL CAKE/MEAL					
HAY, FODDER, ROOTS, LUPINES, ETC	STN	31.091	91.329	91.368	73.278
CORN BYPRODUCTS, FEED	STN	107.662	109.587	115.513	115.803
ALFALFA MEAL, DEHYDRATED	STN	92.809	118.796	103.292	115.401
ALFALFA MEAL, SUN-CURED	STN	95.078	116.109	82.364	92.397
ALFALFA HAY CUBES	STN	87.914	93.208	98.807	97.079
ANIMAL FEED, PREPARED	STN	286.219	322.132	273.191	346.096
OTHER	---	---	---	---	---
OILSEEDS AND PRODUCTS					
OIL CAKE AND MEAL					
SOYBEAN OIL CAKE AND MEAL	STN	155.548	203.983	171.171	201.397
OTHER	STN	155.179	203.995	170.447	201.237
OILSEEDS	STN	164.583	203.784	194.058	204.659
FLAXSEED	BU	6.548	7.169	12.738	---
SOYBEANS	BU	5.438	7.738	6.182	7.373
SUNFLOWER SEED	LB	.129	.135	.138	.104
SAFFLOWER SEED	LB	.126	.133	.067	.109
PEANUTS	LB	.377	.345	.305	.344
OTHER	---	---	---	---	---
VEG OILS AND WAXES					
COTTONSEED OIL	LB	.252	.222	.261	.320
SOYBEAN OIL	LB	.259	.255	.245	.285
PEANUT OIL	LB	.208	.267	.211	.251
OTHER	LB	.493	.350	.470	.381
PROTEIN SUBSTANCES	LB	.308	.384	.325	.393
	LB	.438	.463	.336	.462

CONTINUED

TABLE 31--U.S. AGRICULTURAL EXPORTS: UNIT VALUES BY COMMODITY GROUP
DOLLARS PER UNIT --CONTINUED

COMMODITY	UNIT	OCTOBER-AUGUST		AUGUST	
		75/76	76/77	1976	1977
TOBACCO, UNMANUFACTURED					
SHRLEY	LB	1.536	1.650	1.591	1.646
CIGAR WRAPPER	LB	1.792	1.903	1.726	1.836
DARK-CURED KENTUCKY AND TENNESSEE	LB	6.413	5.570	5.158	7.554
FLUE-CURED	LB	1.273	1.520	1.168	1.445
MARYLAND	LB	1.783	1.895	1.749	1.828
BULK SMOKING TOBACCO	LB	1.526	1.780	1.647	1.904
OTHER	LB	1.341	1.494	1.537	1.679
OTHER	LB	.343	.425	.724	.468
VEGETABLES AND PREPARATIONS					
CANNED	---	1.137	.935	1.886	1.600
ASPARAGUS	LB	.285	.273	.305	.337
SOUP	LB	.509	.570	.472	.510
SOUPS	LB	.286	.265	.313	.278
TOMATOES, TOMATO SAUCE AND PUREE	LB	.297	.322	.317	.316
OTHER	LB	.279	.315	.269	.328
OTHER	LB	.277	.242	.326	.302
BEANS	LB	.171	.179	.163	.177
DRIED BEANS	LB	.194	.172	.165	.170
DRIED BEANS, INC CO. AND CHICK	LB	.139	.167	.139	.148
DRIED LENTILS	LB	.183	.244	.206	.270
FRESH	LB	.972	.999	.162	.123
ASPARAGUS	LB	.425	.462	.277	.260
LETTUCE	LB	.985	.970	.115	.146
ONIONS	LB	.102	.100	.085	.102
POTATOES, EXCEPT SWEET POTATOES	LB	.360	.366	.053	.075
TOMATOES	LB	.150	.165	.140	.175
OTHER	LB	.129	.137	.159	.163
FROZEN VEGETABLES	LB	.222	.244	.219	.260
POPS, INCLUDING EXTRACTS	LB	1.338	1.760	1.009	1.082
SOUPS AND VEGETABLES, DEHYDRATED	LB	.477	.501	.503	.745
TOMATO JUICE, CANNED	GAL	1.222	1.343	1.184	1.454
VEGETABLE SEASONINGS	LB	.466	.551	.587	.528
OTHER	---	---	---	---	---
OTHER VEGETABLE PRODUCTS					
COFFEE	LB	1.234	2.007	1.754	2.597
DRUGS, HERBS, ROOTS, ETC	LB	2.384	2.331	2.062	2.492
ESSENTIAL OILS AND RESINOIDS	LB	4.634	5.343	3.731	4.263
FLAVORING SIRUPS, SUGARS, EXTRACTS	---	---	---	---	---
HONEY	LB	.639	.656	.781	.663
MUSCOPY STOCK	---	---	---	---	---
SEEDS, EXCEPT OILSEEDS	LB	.434	.390	.525	.330
SPICES	LB	1.975	1.25	1.141	1.667
OTHER	---	---	---	---	---

TABLE 32--U.S. AGRICULTURAL EXPORTS TO EC (9): QUANTITY AND VALUE BY COMMODITY

COMMODITY	UNIT	OCTOBER-AUGUST				AUGUST			
		QUANTITY		VALUE		QUANTITY		VALUE	
		75/76 THOU.	76/77 1/ THOU.	75/76 1,000 DOL.	76/77 1/ 1,000 DOL.	1976 THOU.	1977 1/ THOU.	1976 1,000 DOL.	1977 1/ 1,000 DOL.
FEED GRAINS	T	327	437	1,545,814	1,861,196	28	30	148,833	95,612
CORN	T	303	406	1,429,503	1,711,630	28	28	135,228	93,282
GRAIN SORGHUMS	T	20	14	89,145	55,377	0	1	2,945	0
BARLEY	T	3	16	15,933	88,990	0	1	5,089	1,216
OATS	T	1	1	11,233	5,198	0	0	5,571	1,115
CORN BY-PRODUCTS	T	106	231	13,927	29,005	6	11	1,483	956
WIDE	T	0	0	72,345	53,914	0	0	3,535	3,993
WYE GRAIN	T	0	0	944	0	0	0	0	0
WHEAT GRAIN	T	54	23	319,269	98,543	3	11	58,152	11,957
WHEAT FLOUR	T	0	0	487	441	0	0	22	13
BEEF AND VEAL, EX VARIETY MEATS	L	3,029	4,074	4,523	6,338	151	130	227	247
PORK, EX VARIETY MEATS	L	220	1,441	240	1,276	101	5	9	72
LARD	L	32,820	72,683	5,644	14,125	1,430	606	105	268
DAIRY PRODUCTS	---	---	---	377	321	---	---	5	9
POULTRY AND EGGS	---	---	---	31,494	22,413	---	---	1,687	2,382
LIVE POULTRY	---	---	---	1,572	1,697	---	---	117	192
BROILERS AND FRYERS	L	3,712	3,783	1,877	2,724	333	182	42	227
STEERING CHICKENS	L	149	120	54	153	0	0	0	0
TURKEYS	L	33,698	24,503	24,524	13,446	4,529	2,100	1,257	2,179
OTHER FRESH POULTRY	L	104	224	77	141	43	41	50	21
EGGS	---	---	---	3,421	4,041	---	---	220	263
OTHER	---	---	---	29,843	54,669	---	---	3,372	5,253
TOTAL VARIABLE-LEVY ITEMS	---	---	---	2,024,485	2,142,243	---	---	217,431	121,303
NONVARIABLE-LEVY COMMODITIES:									
CANNED POULTRY & MEATS	L	244	312	471	524	16	2	5	56
COTTON, EX LINTERS	L	107	249	32,210	92,760	6	12	4,328	2,075
FRUITS AND PREPARATIONS	---	---	---	137,516	134,557	---	---	12,284	13,101
FRESH FRUITS	L	511,448	421,786	54,793	51,077	28,958	24,440	2,471	3,952
CITRUS	L	481,817	481,078	47,073	45,180	27,572	24,091	2,309	3,437
ORANGES AND TANGEMINES	L	230,967	150,727	20,819	16,095	21,915	14,542	1,262	2,789
LEMONS AND LIMES	L	95,654	110,587	9,786	11,743	3,790	5,222	554	412
GRAPEFRUITS	L	153,875	138,949	16,584	17,181	1,867	4,124	470	235
OTHER	L	521	815	84	121	0	202	23	0
APPLES	L	10,201	7,167	1,615	1,246	132	0	0	20
GRAPES	L	7,576	1,202	2,018	308	0	0	0	0
OTHER	L	12,654	11,637	4,186	4,343	1,254	349	152	496
MIXED FRUITS	L	111,747	71,665	39,405	33,444	10,440	8,862	3,396	5,065
GRAPES (RAISINS)	L	34,956	14,059	12,909	17,257	1,808	9,317	1,841	1,468
PEACHES	L	65,066	48,514	20,765	18,978	7,560	2,479	930	2,856
OTHER	L	11,725	9,092	4,731	4,210	992	1,066	625	742
FRUIT JUICES	L	10,365	10,089	22,779	27,480	522	1,050	2,529	2,128
ORANGE	L	7,525	6,976	16,146	19,286	386	765	1,894	1,475
GRAPEFRUIT	L	1,493	1,566	2,827	3,428	113	134	260	314
OTHER	L	1,347	1,547	3,806	4,365	118	151	375	339
CANNED FRUITS & VEGETABLES	L	61,588	56,086	16,530	15,952	4,425	5,930	1,923	1,429
PEACHES	L	21,379	23,700	4,858	5,098	798	1,759	379	178
FRUIT COCKTAIL	L	7,427	8,296	1,969	2,765	932	366	91	226
PINEAPPLES	L	15,919	15,006	4,929	5,092	1,910	1,995	626	647
OTHER	L	16,863	9,084	4,954	3,597	786	1,809	827	383
OTHER FRUIT-	---	---	---	5,010	6,605	---	---	1,965	528

CONTINUED

TABLE 32--U.S. AGRICULTURAL EXPORTS TO EC (9): QUANTITY AND VALUE BY COMMODITY--Continued

COMMODITY	UNIT	JULY-SEPTEMBER-AUGUST				AUGUST			
		QUANTITY		VALUE		QUANTITY		VALUE	
		75/76 THOU.	76/77 1/ THOU.	75/76 1,000 DOL.	76/77 1/ 1,000 DOL.	1976 THOU.	1977 1/ THOU.	1976 1,000 DOL.	1977 1/ 1,000 DOL.
VEGETABLES AND PREPARATIONS	---	---	---	116,481	176,737	---	---	7,806	4,770
PULSE	LB	174,404	144,244	33,101	34,119	6,893	16,643	2,891	1,300
DRIED BEANS	LB	121,291	137,543	24,251	24,676	6,374	14,923	2,599	1,199
DRIED PEAS	LB	53,113	46,651	8,850	9,443	519	1,719	293	101
FRESH VEGETABLES	LB	191,324	592,833	17,625	43,942	495	4,116	541	200
CANNED VEGETABLES	LB	25,801	73,032	8,546	14,845	1,762	2,318	801	585
ASPARAGUS	LB	1,403	962	597	426	107	218	88	39
OTHER	LB	24,397	72,070	7,949	14,419	1,655	2,100	713	545
MUSHROOMS	LB	1,592	3,286	1,433	2,840	0	0	0	0
OTHER VEGETABLES AND PREPARATIONS	---	---	---	55,776	80,950	---	---	3,574	2,685
HIDES AND SKINS	---	---	---	140,175	193,042	---	---	7,674	8,044
CATTLE HIDE--WHOLE	NO	2,630	3,265	42,335	69,292	205	233	4,734	4,153
CALF AND KIP SKINS	NO	430	313	2,611	2,373	22	29	258	178
OTHER	---	---	---	95,229	121,536	---	---	2,682	3,714
WILDCRUSTS AND PRODUCTS	---	---	---	1,979,602	2,604,748	---	---	91,360	61,779
OIL CAKE AND MEAL	MT	2,427	2,307	450,100	489,817	115	169	35,730	25,297
SOYBEAN	MT	2,302	1,932	429,416	474,042	106	161	34,204	23,392
OTHER	MT	125	74	20,684	15,814	9	8	1,526	1,906
OILSEEDS	---	---	---	1,464,993	2,064,910	---	---	53,185	31,803
SOYBEANS	MT	189	184	1,375,775	1,934,448	3	6	52,644	30,833
FLAXSEED	MT	J	0	4,996	44	0	0	19	0
OTHER	---	---	---	84,222	130,278	---	---	523	1,770
VEGETABLE OILS	LB	193,186	133,555	54,780	40,442	11,424	5,571	1,768	3,751
COTTONSEED	LB	44,434	46,825	11,584	12,052	6	1,102	262	5
SOYBEAN	LB	1,192	722	236	176	0	5	1	0
LINSEED	LB	27,064	7,286	4,461	1,755	4,847	9	9	1,168
OTHER	LB	120,496	78,723	36,400	26,959	6,571	4,555	1,495	2,578
WOLLS, INEVIABLE	LB	416,762	695,429	67,450	123,134	38,841	30,558	4,883	7,197
TOBACCO, UNMANUFACTURED	LB	226,651	234,193	326,384	357,006	20,358	17,749	25,345	32,809
VARIETY MEATS, FRESH OR FROZEN 4/	LB	204,333	259,196	85,051	107,419	19,857	16,587	7,230	8,401
NUTS AND PREPARATIONS	---	---	---	82,902	92,304	---	---	9,013	8,208
CORN GLUTEN FEED	MT	796	1,063	103,969	165,299	116	65	9,131	16,252
FOOD FOR RELIEF AND CHARITY	---	---	---	1,671	126	---	---	2	0
OTHER	---	---	---	272,496	440,165	---	---	24,312	59,868
TOTAL NONVARIABLE-LEVY ITEMS	---	---	---	3,346,306	4,488,316	---	---	203,373	222,561
TOTAL	---	---	---	5,371,191	6,630,558	---	---	420,805	343,864

1/ PRELIMINARY. 2/ GRAINS, POULTRY, AND PORK WERE SUBJECT TO VARIABLE LEVIES BEGINNING ON JULY 30, 1962; RICE, ON SEPT. 1, 1964; AND BEEF AND DAIRY PRODUCTS ON NOV. 1, 1964. 3/ LARD FOR FOOD IS A VARIABLE-LEVY COMMODITY, WHILE LARD FOR INDUSTRIAL USE IS BOUND IN THE GENERAL AGREEMENT ON TARIFFS AND TRADE (GATT) AT 3 PERCENT AD VALOREM. U.S. LARD IS FOR FOOD USE. 4/ ALTHOUGH CANNED POULTRY AND PORK VARIETY MEATS ARE SUBJECT TO VARIABLE LEVIES, THESE CANNOT EXCEED THE AMOUNT OF IMPORT DUTIES BOUND IN GATT. 5/ VARIABLE-LEVY ON SUGAR-ADDED CONTENT.

TABLE 33--U.S. AGRICULTURAL EXPORTS: QUANTITY AND VALUE BY COMMODITY AND COUNTRY

COMMODITY AND COUNTRY	UNIT	OCTOBER-AUGUST				AUGUST			
		QUANTITY		VALUE		QUANTITY		VALUE	
		75/76	75/77 1/	75/76	76/77 1/	1975	1977 1/	1976	1977 1/
		1,000 DOZ.	1,000 BOL.			1,000 DOZ.	1,000 DOZ.		
CATTLE, LIVE	HEAD	199	94	86,129	54,310	23	10	9,078	5,510
CANADA		73	37	28,907	13,311	7	3	2,346	812
MEXICO		110	23	37,895	11,262	15	3	4,666	1,615
COSTA RICA		1	3	605	2,905	0	1	0	493
BRAZIL		0	1	1,789	1,800	0	0	46	0
ARGENTINA		0	1	142	1,985	0	0	12	0
HUNGARY		1	1	734	1,350	0	0	0	177
SPAIN		1	1	906	1,369	0	0	0	0
YUGOSLAVIA		0	3	0	1,822	0	0	0	102
IRAN		4	6	4,154	4,145	1	1	611	415
KOREA, REPUBLIC OF		0	5	437	3,777	0	0	37	274
JAPAN		2	7	2,400	5,413	0	1	820	491
REP. SOUTH AFRICA		1	0	1,909	130	0	0	134	0
OTHER		0	7	6,250	5,041	0	1	408	1,141
MILK & CREAM, CONDENSED OR EVAPORATED	MLB	50,937	30,184	14,434	8,898	4,495	1,786	1,273	544
MEXICO		46,598	25,139	12,797	6,792	4,172	1,249	1,135	356
NETHERLANDS ANTILLES		62	294	21	292	46	0	15	0
TRUST TERR. PAC IS		1,053	1,410	344	495	49	151	16	56
GUINEA		542	546	316	294	74	10	60	3
OTHER		2,692	2,797	969	1,036	154	376	48	130
MILK, NONFAT DRY	MLB	81,575	111,113	39,164	72,886	4,210	12,758	1,941	8,399
GUATEMALA		3,303	3,008	1,869	1,628	0	0	0	0
COSTA RICA		139	4,187	80	2,809	0	68	0	47
HAITI		1,900	3,493	1,090	2,736	391	310	231	214
DOMINICAN REPUBLIC		2,026	1,459	1,168	752	2	580	2	415
COLOMBIA		2,122	3	1,153	3	0	0	0	0
BOLIVIA		2,350	3,031	1,345	2,019	0	391	0	269
CHILE		17,721	13,585	3,474	9,762	61	0	36	0
INDIA		9,354	18,633	5,341	12,074	0	702	0	493
INDONESIA		2,406	5,215	972	3,587	3	0	3	0
PHILIPPINES		12,819	23,925	7,431	15,902	551	4,274	323	2,709
MOROCCO		4,876	4,061	2,782	2,701	0	0	0	0
GHANA		2,199	1,299	1,282	473	641	0	365	0
UPPER VOLTA		1,755	4,670	861	3,098	980	3,731	423	2,471
TANZANIA		2,697	2,169	1,550	1,602	0	0	0	0
LESOTHO		1,462	1,372	853	911	0	0	0	0
OTHER		14,545	21,403	7,921	13,328	1,582	2,703	557	1,791
LARD AND OTHER RENDERED PIG FAT	MLB	125,272	183,069	26,362	38,950	10,469	9,295	2,249	1,893
CANADA		29,105	29,775	5,751	6,087	3,743	3,159	703	627
MEXICO		56,865	63,062	13,050	14,300	5,891	4,321	1,362	868
BELIZE		2,875	2,408	1,074	958	174	224	62	81
UNITED KINGDOM		30,124	59,220	5,249	11,642	150	1,430	32	268
BELGIUM-LUXEMBOURG		0	7,599	0	1,685	0	0	0	0

CONTINUED

TABLE 33--U.S. AGRICULTURAL EXPORTS: QUANTITY AND VALUE BY COMMODITY AND COUNTRY--CONTINUED

COMMODITY AND COUNTRY	UNIT	OCTOBER-AUGUST				AUGUST			
		QUANTITY		VALUE		QUANTITY		VALUE	
		75/76	76/77 1/	75/76	76/77 1/	1975	1977 1/	1976	1977 1/
		1,000 DOL.		1,000 DOL.		1,000 DOL.		1,000 DOL.	
POLAND		0	11,260	0	2,375	0	0	0	0
OTHER		6,303	9,745	1,239	1,881	511	161	90	50
TALLOW, INEDIBLE	MLB	1,469,132	2,417,250	320,192	442,290	165,989	211,695	28,226	42,124
MEXICO		43,850	59,155	7,426	12,964	6,494	10,897	1,081	2,173
COLOMBIA		43,631	76,293	7,376	12,823	1,455	7,419	226	1,283
BRAZIL		51,941	1,102	9,035	190	80	0	17	0
UNITED KINGDOM		85,341	183,366	13,855	32,634	4,794	7,117	759	1,385
NETHERLANDS		114,075	294,000	18,100	36,708	10,001	11,577	1,586	2,355
BELGIUM-LUXEMBOURG		56,611	53,285	9,440	9,306	5,066	6,354	826	1,085
FED. REP. OF GERMANY		99,570	156,382	15,898	27,426	8,338	13,342	1,321	2,313
SPAIN		91,157	97,017	14,769	17,192	9,060	5,757	1,590	964
ITALY		48,247	52,070	7,828	8,945	2,350	0	390	0
INDIA		13,470	57,257	2,291	11,970	13,470	5,684	2,291	1,091
PAKISTAN		65,846	109,923	11,608	21,712	6,296	30,502	1,294	6,343
KOREA, REPUBLIC OF		165,501	209,470	27,338	37,382	5,667	18,911	895	3,545
JAPAN		182,283	190,536	30,774	34,154	34,804	8,401	5,842	1,677
ALGERIA		61,325	51,646	10,400	10,100	6,475	7,936	1,078	1,677
EGYPT		263,922	236,247	49,969	45,279	14,697	27,950	2,490	6,364
NIGERIA		44,683	72,344	7,351	12,934	6,829	7,128	1,101	1,444
OTHER		437,621	596,699	77,033	110,970	30,113	42,710	5,438	8,421
BEEF AND VEAL, EXCEPT OFFALS	MLB	71,888	79,355	104,751	102,840	6,234	9,487	8,671	12,328
CANADA		16,765	9,244	22,939	15,102	933	694	1,354	1,060
BERMUDA		1,514	1,535	3,011	2,962	117	184	253	344
BAHAMAS		4,957	5,136	6,711	6,881	345	508	435	670
NETHERLANDS ANTILLES		1,096	1,443	1,939	2,500	76	109	122	149
VENEZUELA		32	4,617	50	3,732	0	1,455	0	1,320
NETHERLANDS		1,246	1,301	2,145	2,390	32	29	47	47
SAUDI ARABIA		1,203	2,323	1,752	3,994	156	580	424	827
HONG KONG		1,269	1,122	2,168	1,986	107	102	153	114
JAPAN		31,947	36,204	46,204	40,755	3,618	4,734	4,487	6,217
OTHER		11,862	15,428	17,832	22,539	839	1,091	1,395	1,951
PORK, EXCEPT OFFALS	MLB	256,016	254,363	237,938	206,043	22,068	21,637	19,285	16,723
CANADA		108,766	164,414	92,312	116,372	14,127	14,705	12,749	11,239
VENEZUELA		1,013	5,751	1,245	4,420	113	251	141	262
JAPAN		125,517	56,704	128,018	66,002	3,933	2,954	4,140	3,409
OTHER		21,719	27,689	16,363	18,449	1,894	3,727	1,216	1,813
OFFALS, EDIBLE, VARIETY MEATS	MLB	305,066	365,797	123,482	148,035	24,768	27,279	10,037	12,289
MEXICO		39,491	30,418	10,362	7,117	4,454	1,578	1,075	424
UNITED KINGDOM		57,807	54,486	22,341	22,914	4,750	4,201	2,027	1,641
NETHERLANDS		33,515	43,933	12,581	17,444	2,262	4,029	912	1,653
BELGIUM-LUXEMBOURG		17,775	23,043	8,417	11,431	1,717	1,458	825	711
FRANCE		48,967	115,105	40,037	50,748	7,732	9,351	3,411	4,115
FED. REP. OF GERMANY		5,878	21,871	1,461	5,917	94	743	47	215

CONTINUED

TABLE 33--U.S. AGRICULTURAL EXPORTS: QUANTITY AND VALUE BY COMMODITY AND COUNTRY--CONTINUED

COMMODITY AND COUNTRY	UNIT	OCTOBER-AUGUST				AUGUST			
		QUANTITY		VALUE		QUANTITY		VALUE	
		75/76	76/77 1/	75/76	76/77 1/	1976	1977 1/	1976	1977 1/
		1,000 DOL.		1,000 DOL.		1,000 DOL.		1,000 DOL.	
ISRAEL		7,463	5,883	3,887	2,375	209	738	97	300
JAPAN		25,471	28,740	14,755	21,162	1,297	2,540	861	2,318
OTHER		28,782	32,319	9,641	10,827	2,256	2,641	782	900
BREEDING CHICKS	ANO	8,266	9,191	15,393	17,840	604	746	1,299	1,453
CANADA		1,805	1,582	1,369	1,281	111	75	139	96
MEXICO		279	266	1,203	1,393	7	16	21	65
VENEZUELA		226	354	720	928	5	31	29	61
BRAZIL		216	231	1,215	1,259	16	9	231	63
FRANCE		156	138	643	649	18	18	67	105
SPAIN		410	76	983	1,155	21	15	140	42
INDIA		273	450	807	746	0	54	0	120
JAPAN		1,477	1,904	2,803	3,559	145	175	302	333
OTHER		3,424	3,990	5,650	6,850	280	352	370	568
POULTRY MEAT, CHICKENS, FRESH, FROZEN	MLB	225,348	316,305	94,145	131,799	41,088	29,391	17,769	12,756
CANADA		22,494	25,425	10,794	12,028	2,947	2,424	1,345	1,162
MEXICO		11,417	10,405	4,098	3,600	1,084	911	369	334
JAMAICA		23,006	30,976	3,556	4,426	2,802	2,556	370	365
LEEWARD-WINDWARD IS		7,004	10,963	1,532	2,942	986	1,370	164	375
NETHERLANDS ANTILLES		7,698	7,698	3,770	3,520	1,094	683	473	300
VENEZUELA		6	8,104	4	3,798	2	359	1	204
USSR		4,941	13,905	2,409	6,726	4,941	0	2,409	0
IRAQ		30,757	46,251	14,446	21,437	15,498	0	7,580	0
SAUDI ARABIA		1,920	1,248	1,947	978	37	283	26	194
SINGAPORE		10,336	16,216	5,164	6,612	870	1,670	392	703
HONG KONG		27,637	40,304	11,847	14,282	3,662	4,618	1,504	1,805
JAPAN		45,096	55,711	21,286	27,832	5,434	5,638	2,430	2,853
EGYPT		41	12,191	36	5,996	0	8,041	0	2,959
CANARY ISLANDS		3,159	8,178	1,548	3,327	10	548	3	294
OTHER		29,837	28,668	11,709	14,294	1,922	2,289	684	1,207
POULTRY MEAT, TURKEYS, FRESH, FROZEN	MLB	58,514	50,599	38,803	26,680	4,513	6,875	2,497	3,245
CANADA		11,686	5,144	6,057	2,839	623	176	299	100
UNITED KINGDOM		5,502	1,992	5,018	2,349	319	124	294	160
FED. REP. OF GERMANY		22,785	20,445	15,621	10,050	1,561	4,029	833	1,866
SWITZERLAND		2,367	1,306	2,421	851	544	54	348	42
ITALY		4,216	470	2,976	310	68	58	38	35
HONG KONG		1,979	3,434	929	1,285	495	324	226	121
JAPAN		1,339	1,102	938	692	115	35	57	23
TURGO		525	1,614	185	738	0	250	0	101
GHANA		1,150	6,133	447	2,341	269	927	102	361
OTHER		6,976	9,358	4,609	5,223	520	878	300	435
CATTLE HIDES, TADLE	ANO	21,937	22,936	363,637	486,804	2,036	1,926	41,173	41,797
CANADA		893	846	14,457	15,131	74	66	1,311	1,243
MEXICO		1,850	1,354	27,600	25,043	171	168	3,161	2,909

CONTINUED

TABLE 33--U.S. AGRICULTURAL EXPORTS: QUANTITY AND VALUE BY COMMODITY AND COUNTRY--CONTINUED

COMMODITY AND COUNTRY	UNIT	JULY-DECEMBER-AUGUST				AUGUST			
		QUANTITY		VALUE		QUANTITY		VALUE	
		75/76	76/77 1/	75/76	76/77 1/	1976	1977 1/	1976	1977 1/
		1,000 DOL.		1,000 DOL.		1,000 DOL.		1,000 DOL.	
CZECHOSLOVAKIA		528	862	10,034	20,153	91	85	1,904	1,963
SPAIN		623	717	8,658	13,64	36	65	681	1,158
ITALY		696	975	10,709	17,799	83	28	1,825	441
HUNGARY		1,143	1,213	17,872	28,235	66	37	1,267	621
KOREA, REPUBLIC OF		1,765	1,422	22,444	26,547	191	0	3,317	0
REP. OF CHINA (TAIWAN)		2,335	3,299	57,967	82,685	218	368	4,998	9,555
JAPAN		736	811	12,176	16,302	57	81	1,011	1,723
OTHER		7,988	7,909	141,828	169,809	856	793	17,958	17,435
		2,880	3,627	39,858	75,031	201	235	3,739	4,749
COTTON, RAW EXCLUDING LINTERS	MT	2,869	4,110	794,591	1,461,868	274	181	85,852	61,597
CANADA		118	175	31,964	62,999	12	15	4,535	4,946
SPAIN		17	65	4,881	32,689	1	4	367	1,257
INDIA		0	273	0	105,981	0	0	0	0
BANGLADESH		138	113	34,774	42,760	0	0	0	0
THAILAND		49	158	18,935	54,600	11	15	3,428	4,949
INDONESIA		190	144	53,679	52,969	9	4	3,085	1,557
PHILIPPINES		101	65	26,673	22,772	18	3	4,961	1,122
KOREA, REPUBLIC OF		748	790	213,764	271,504	58	61	17,971	20,427
HONG KONG		148	314	39,842	102,567	30	3	4,863	1,027
REP. OF CHINA (TAIWAN)		390	403	92,979	125,095	33	16	4,872	4,970
JAPAN		637	987	182,925	313,939	54	38	16,490	13,113
EGYPT		0	110	0	46,514	0	0	0	0
OTHER		314	511	94,176	228,458	48	22	17,279	8,230
FRUIT COCKTAIL, CANNED	ML	72,847	50,447	20,302	23,277	2,998	4,622	859	1,388
CANADA		38,472	37,140	10,892	10,832	1,448	2,200	412	638
PANAMA		1,384	1,461	457	449	79	93	29	35
SPAIN		3,364	3,984	883	1,095	226	183	59	37
HUNGARY		1,103	2,279	301	632	0	65	0	20
NETHERLANDS		2,163	1,624	555	468	191	231	49	59
BELGIUM-LUXEMBOURG		1,111	1,732	355	578	108	52	25	16
FED. REP. OF GERMANY		2,125	2,338	516	614	6	66	2	17
AUSTRIA		1,677	2,652	434	695	0	21	0	5
SWITZERLAND		6,184	5,409	1,607	1,429	129	64	38	24
ISRAEL		621	1,818	154	469	110	64	28	83
SINGAPORE		795	2,730	235	748	48	9	15	3
HONG KONG		2,052	3,147	579	909	117	109	34	33
JAPAN		3,465	3,782	1,077	1,163	206	171	61	54
OTHER		7,632	10,560	2,258	3,164	330	1,162	108	363
PEACHES, CANNED	ML	91,586	106,938	22,120	25,521	6,901	7,232	1,552	1,653
CANADA		45,142	51,798	11,257	10,736	3,372	4,666	764	1,082
SPAIN		2,972	3,941	769	950	364	713	90	121
NETHERLANDS		4,055	2,959	889	663	656	37	141	10
BELGIUM-LUXEMBOURG		3,311	2,929	814	715	623	21	130	6
FED. REP. OF GERMANY		11,102	16,823	2,311	3,446	392	654	83	130

CONTINUED

TABLE 33--U.S. AGRICULTURAL EXPORTS: QUANTITY AND VALUE BY COMMODITY AND COUNTRY--CONTINUED

COMMODITY AND COUNTRY	UNIT	OCTOBER-AUGUST				AUGUST			
		QUANTITY		VALUE		QUANTITY		VALUE	
		75/76	75/77 1/	75/76 1,000 DOL.	76/77 1/	1975	1977 1/	1976 1,000 DOL.	1977 1/
JAPAN		26,351	22,950	2,541	5,299	1,077	258	207	51
OTHER		14,152	15,539	3,557	4,112	418	462	136	251
GRAIN, DRIED	MT	117,222	93,847	40,409	38,248	6,973	10,728	2,639	4,326
CANADA		4,382	9,561	2,952	3,401	880	691	321	280
VENEZUELA		1,616	1,953	659	941	193	257	67	139
S. E. E.		5,983	4,563	2,441	2,147	1,216	311	381	155
FRANCE		3,686	3,490	1,424	1,540	248	390	108	193
FINLAND		7,473	4,376	3,238	2,168	856	366	373	225
DENMARK		4,993	6,107	1,742	2,466	281	1,077	103	474
UNITED KINGDOM		6,849	4,296	2,311	1,750	420	267	173	162
NETHERLANDS		2,997	1,613	1,090	799	96	59	46	37
BELGIUM-LUXEMBOURG		3,116	3,584	1,172	1,609	172	428	67	188
FRANCE		72,151	11,017	7,210	4,760	310	2,375	132	1,070
FED. REP. OF GERMANY		7,547	7,877	2,749	3,381	691	594	243	279
IRELAND		1,136	2,325	384	789	0	0	0	0
USSR		4,925	2,984	1,572	702	0	0	0	0
INDIA		3,655	1,933	1,387	924	192	67	78	31
ITALY		17,230	13,912	4,413	4,168	508	2,725	167	692
JAPAN		2,320	3,132	805	1,305	292	319	94	76
NEW ZEALAND		1,523	947	814	491	20	101	12	59
OTHER		11,417	11,240	4,021	4,846	606	701	274	339
GRAIN, DRIED (BARLEY)	MT	128,917	63,280	49,287	42,564	16,861	6,700	6,415	5,588
CANADA		16,404	10,539	7,914	7,699	1,513	1,741	913	1,518
VENEZUELA		1,415	1,378	1,169	1,323	163	339	111	343
S. E. E.		6,823	4,421	2,834	3,036	1,016	230	386	227
FRANCE		3,574	2,152	1,616	1,993	960	829	452	801
FINLAND		5,808	4,655	2,512	2,211	1,186	545	495	476
DENMARK		5,147	3,359	2,255	2,441	439	378	203	344
UNITED KINGDOM		16,633	4,328	5,777	2,922	3,614	1,092	1,063	794
NETHERLANDS		4,531	1,957	2,234	1,731	518	139	264	149
BELGIUM-LUXEMBOURG		2,444	1,523	1,199	1,244	186	94	97	84
FED. REP. OF GERMANY		5,697	2,635	1,775	1,790	456	105	196	95
IRELAND		1,714	1,343	577	1,426	168	104	59	85
INDIA		2,972	489	992	314	677	125	234	87
JAPAN		43,546	19,386	13,342	10,960	4,917	564	1,474	242
NEW ZEALAND		7,434	462	1,651	913	248	62	156	73
OTHER		9,495	4,232	4,183	3,862	730	354	314	267
GRAPEFRUITS, FRESH	MT	599,738	598,867	59,760	64,406	14,431	13,040	1,865	1,699
CANADA		129,531	120,555	11,709	11,594	6,169	5,698	848	785
UNITED KINGDOM		10,581	4,847	1,260	635	678	437	145	62
NETHERLANDS		58,898	56,324	6,677	8,744	1,753	360	171	52
FRANCE		64,817	59,532	6,753	6,811	743	740	67	88
FED. REP. OF GERMANY		13,002	5,305	1,196	570	397	143	37	13
JAPAN		309,637	325,462	30,717	34,243	3,608	3,999	501	533
OTHER		13,271	16,641	1,428	1,774	1,082	1,663	104	165

CONTINUED

TABLE 33--U.S. AGRICULTURAL EXPORTS: QUANTITY AND VALUE BY COMMODITY AND COUNTRY--CONTINUED

COMMODITY AND COUNTRY	UNIT	OCTOBER-AUGUST				AUGUST			
		QUANTITY		VALUE		QUANTITY		VALUE	
		75/76	76/77 1/	75/76	76/77 1/	1976	1977 1/	1976	1977 1/
		1,000 DOL.		1,000 DOL.		1,000 DOL.		1,000 DOL.	
GRAPES, FRESH	MLP	196,194	128,826	44,324	36,301	17,444	17,032	5,254	6,306
CANADA		145,151	99,749	29,704	26,245	13,380	12,405	3,764	4,386
SWEDEN		4,279	1,818	922	546	0	0	0	0
UNITED KINGDOM		4,241	207	1,208	66	0	0	0	0
SINGAPORE		4,919	3,031	1,236	1,115	499	806	178	334
INDONESIA		4,088	2,852	1,187	936	1,023	832	316	289
HONG KONG		11,799	8,983	4,124	3,569	2,090	2,204	834	1,001
JAPAN		3,986	1,355	1,347	552	31	17	15	9
OTHER		17,741	10,830	4,595	3,273	433	768	147	287
LEMONS AND LIMES, FRESH	MLP	411,873	497,476	74,386	72,619	41,201	41,380	6,585	6,930
CANADA		36,424	36,127	6,969	6,355	3,350	3,404	663	741
NETHERLANDS		20,126	21,015	2,198	2,896	957	767	103	89
BELGIUM-LUXEMBOURG		10,512	17,664	1,051	1,834	881	460	90	47
FRANCE		42,427	51,197	4,246	5,314	2,494	1,685	267	178
GERMAN DEM. REPUBLIC		13,215	17,050	1,356	1,524	2,873	1,949	295	169
POLAND		32,871	44,362	3,336	4,210	11,311	8,950	1,161	777
USSR		21,029	28,956	2,073	2,882	1,915	0	197	0
HONG KONG		6,445	7,981	1,593	1,427	706	613	180	126
JAPAN		179,845	223,557	46,302	41,296	11,693	20,281	3,083	4,477
OTHER		48,960	49,465	5,262	5,181	5,036	3,272	526	326
ORANGES, TANGERINES, CLEMENTINES, FRESH	MLP	961,794	874,989	109,710	110,936	72,983	70,083	4,869	10,043
CANADA		383,844	345,772	45,524	51,003	24,520	17,107	3,132	2,728
UNITED KINGDOM		47,997	33,465	4,363	3,291	2,810	3,093	247	383
NETHERLANDS		90,412	63,520	8,406	7,377	5,746	11,515	500	1,489
FRANCE		26,348	27,516	2,479	2,128	0	2,305	0	316
FED. REP. OF GERMANY		40,333	9,593	3,214	963	1,436	1,379	123	159
SINGAPORE		24,467	31,076	2,726	3,725	2,665	2,170	307	272
HONG KONG		202,438	205,454	26,683	27,497	22,534	20,032	3,084	3,026
JAPAN		52,361	46,271	7,597	6,771	3,400	3,750	527	571
OTHER		93,594	69,322	8,789	7,782	9,871	8,732	948	1,101
GRAPEFRUIT JUICE	MSL	4,420	7,205	11,673	14,571	565	612	1,001	1,326
CANADA		3,700	3,956	5,922	6,983	253	380	447	546
BAHAMAS		154	458	245	775	18	53	36	85
UNITED KINGDOM		196	404	672	1,362	20	0	61	2
NETHERLANDS		61	339	207	853	6	50	30	140
FRANCE		715	437	996	667	94	24	135	43
FED. REP. OF GERMANY		404	242	689	426	9	37	22	114
JAPAN		183	26	710	737	21	41	35	122
OTHER		1,008	1,159	2,237	2,574	145	108	235	275
ORANGE JUICE	MSL	24,687	28,071	67,039	87,406	2,212	1,993	6,053	7,450
CANADA		11,690	14,302	33,508	44,108	979	1,137	2,673	4,183
SWEDEN		1,877	2,091	6,569	8,018	127	68	451	293

CONTINUED

TABLE 33--U.S. AGRICULTURAL EXPORTS: QUANTITY AND VALUE BY COMMODITY AND COUNTRY--CONTINUED

COMMODITY AND COUNTRY	UNIT	OCTOBER-AUGUST				AUGUST			
		QUANTITY		VALUE		QUANTITY		VALUE	
		75/76	75/77 1/	75/76	76/77 1/	1976	1977 1/	1976	1977 1/
		1,000 DOL.		1,000 DOL.		1,000 DOL.		1,000 DOL.	
NETHERLANDS		1,779	2,211	4,597	6,821	153	55	477	190
FED. REP. OF GERMANY		2,018	1,387	4,306	4,624	225	164	487	830
OTHER		7,322	8,081	19,058	23,836	729	569	1,965	1,954
ALMONDS, SHELLED BASIS	MLB	98,452	119,028	90,805	109,389	11,368	8,996	10,304	8,965
UNITED KINGDOM		8,337	7,614	7,593	7,415	1,391	632	1,238	693
FRANCE		6,324	6,617	5,610	5,504	560	621	444	576
FED. REP. OF GERMANY		34,685	37,010	31,799	33,120	5,765	3,282	5,120	3,012
USSR		3,336	12,858	2,727	11,859	0	213	0	234
JAPAN		15,914	22,368	15,011	21,327	865	2,387	855	2,481
OTHER		30,156	32,561	28,076	30,164	2,787	1,862	2,646	1,969
WALNUTS, UNSHELLED BASIS	MLB	100,161	93,095	132,668	236,190	4,572	1,420	16,613	14,389
DENMARK		1,237	852	499	12,669	114	135	49	75
UNITED KINGDOM		5,350	4,778	5,646	17,636	788	180	4,102	96
BELGIUM-LUXEMBOURG		1,315	1,032	560	16,643	176	0	87	0
FED. REP. OF GERMANY		20,595	20,602	26,128	33,859	1,161	81	7,256	349
GERMAN DEM. REPUBLIC		72	38	8,381	4,557	16	0	1,978	0
POLAND		190	0	12,080	0	0	0	0	0
USSR		65	0	7,437	0	0	0	0	0
SPAIN		24,821	24,291	9,957	11,196	376	11	163	6
ITALY		9,099	10,698	8,541	16,775	0	11	0	806
IRAN		45	122	5,732	14,171	0	0	0	0
KOREA, REPUBLIC OF		2	166	300	16,641	0	16	0	1,173
REP. OF CHINA (TAIWAN)		701	197	9,784	1,675	3	0	1	0
JAPAN		2,171	2,531	8,001	12,154	30	18	2,097	1,817
UNDTFD CTRY-CAN T/S		68	151	7,257	15,057	0	0	0	0
OTHER		34,430	27,638	22,465	63,157	2,068	968	879	10,068
BARLEY	MT	583	1,438	70,898	186,178	76	134	9,147	12,566
MEXICO		7	2	1,632	602	0	0	0	1
COLOMBIA		0	40	0	5,544	0	10	0	1,425
DENMARK		0	107	0	12,297	0	0	0	0
UNITED KINGDOM		0	127	0	15,459	0	0	0	0
NETHERLANDS		3	67	299	7,895	0	0	0	0
BELGIUM-LUXEMBOURG		0	122	0	16,211	0	0	0	0
FED. REP. OF GERMANY		113	193	13,256	22,356	42	0	5,089	0
GERMAN DEM. REPUBLIC		72	38	8,381	4,557	16	0	1,978	0
POLAND		104	0	12,033	0	0	0	0	0
ITALY		19	96	2,379	11,897	0	0	0	0
CYPRUS		0	54	0	6,104	0	0	0	0
IRAQ		24	57	3,835	6,132	0	0	0	0
IRAN		45	122	5,732	14,171	0	0	0	0
KOREA, REPUBLIC OF		2	166	300	16,641	0	16	0	1,173
REP. OF CHINA (TAIWAN)		78	14	9,514	1,582	0	0	0	0
JAPAN		56	65	6,824	8,152	17	17	2,081	1,806
ALGERIA		0	77	0	7,778	0	14	0	1,306

CONTINUED

TABLE 33 -- U.S. AGRICULTURAL EXPORTS: QUANTITY AND VALUE BY COMMODITY AND COUNTRY--CONTINUED

COMMODITY AND COUNTRY	UNIT	OCTOBER-AUGUST				AUGUST			
		QUANTITY		VALUE		QUANTITY		VALUE	
		75/76	76/77 1/	75/76	76/77 1/	1976	1977 1/	1976	1977 1/
		1,000 DOL.		1,000 DOL.				1,000 DOL.	
TUNISIA		0	46	0	3,983	0	30	0	2,442
UNONTFD CTRY-CAN T/S		60	150	6,671	14,907	0	0	0	0
OTHER		0	94	44	9,909	0	46	0	4,413
CORN, EXCEPT SEED	MMT	40,339	38,971	4,865,306	4,194,129	3,067	3,078	367,885	274,925
MEXICO		995	1,693	125,111	119,340	0	205	53	21,384
UNITED KINGDOM		1,047	2,597	124,064	265,417	45	269	5,687	21,850
NETHERLANDS		3,669	4,036	435,006	433,961	464	273	55,431	25,901
BELGIUM-LUXEMBOURG		721	1,795	87,481	184,740	125	103	15,079	7,919
FED. REP. OF GERMANY		4,044	5,058	489,542	559,806	282	281	33,596	24,288
POLAND		1,734	998	206,584	104,777	71	31	8,552	2,678
USSR		10,299	2,907	1,277,658	332,511	432	16	49,733	1,737
SPAIN		2,050	1,012	244,920	109,378	74	0	9,013	0
PORTUGAL		1,037	1,451	121,717	154,803	120	120	14,557	10,067
ITALY		2,322	2,151	276,094	230,225	151	127	19,448	10,795
GREECE		687	939	86,747	102,566	94	122	11,087	11,195
KOREA, REPUBLIC OF		745	1,215	89,459	126,230	138	244	17,064	21,952
REP. OF CHINA (TAIWAN)		776	1,078	93,889	117,767	25	123	2,937	11,642
JAPAN		5,352	7,013	643,420	763,797	744	600	90,039	56,972
UNONTFD CTRY-CAN T/S		1,668	1,664	184,714	152,077	108	273	12,270	19,606
OTHER		3,192	3,973	378,901	436,726	195	292	23,339	26,941
GRAIN SORGHUMS, EXCEPT SEED	MMT	5,158	5,792	583,195	594,189	558	481	61,579	41,775
MEXICO		25	468	2,697	66,692	1	75	57	6,664
VENEZUELA		390	322	44,850	36,024	51	88	5,656	8,509
NORWAY		111	192	12,477	20,428	25	33	2,542	2,809
NETHERLANDS		289	157	32,340	15,740	23	0	2,006	0
BELGIUM-LUXEMBOURG		394	328	44,448	33,294	8	0	940	0
POLAND		392	93	43,373	9,430	182	0	20,099	0
SPAIN		45	216	4,686	21,123	0	41	0	3,326
PORTUGAL		141	427	16,763	39,517	44	32	5,011	2,056
ROMANIA		0	135	0	14,477	0	0	0	0
ISRAEL		584	676	63,216	67,951	65	33	6,443	3,319
INDIA		498	0	58,348	0	0	0	0	0
JAPAN		2,113	2,201	239,202	233,032	135	135	16,341	11,225
OTHER		175	379	20,797	36,368	22	43	2,485	3,869
OATS	MMT	186	82	23,270	9,616	33	15	5,602	1,176
JAMAICA		1	1	174	245	0	0	13	40
VENEZUELA		2	5	370	717	0	0	0	0
ECUADOR		0	0	765	1	0	0	0	1
PERU		5	0	679	0	0	0	0	0
UNITED KINGDOM		18	0	3,845	0	18	0	3,845	0
NETHERLANDS		5	14	412	1,692	0	0	0	0
FED. REP. OF GERMANY		38	25	4,328	2,701	14	4	1,720	309
SWITZERLAND		4	0	945	245	0	0	0	0
USSR		65	0	7,437	0	0	0	0	0

CONTINUED

TABLE 33 --U.S. AGRICULTURAL EXPORTS: QUANTITY AND VALUE BY COMMODITY AND COUNTRY--CONTINUED

COMMODITY AND COUNTRY	UNIT	OCTOBER-AUGUST				AUGUST			
		QUANTITY		VALUE		QUANTITY		VALUE	
		75/76	76/77 1/	75/76	76/77 1/	1976	1977 1/	1976	1977 1/
		1,000 DOL.	1,000 DOL.			1,000 DOL.	1,000 DOL.		
ITALY		21	11	2,636	806	0	11	0	806
JAPAN		3	21	484	2,878	0	0	11	10
UNDNFTD CTRY-CAN T/S		7	1	586	150	0	0	0	0
OTHER		7	1	609	181	0	0	7	10
RICE	MLR	3,985,862	4,446,788	562,245	619,206	397,018	507,721	49,603	67,199
CANADA		154,796	180,134	23,529	20,894	12,403	11,673	1,834	1,578
NETHERLANDS		136,594	113,562	17,608	13,957	3,299	6,570	463	873
FED.REP.OF GERMANY		152,997	130,481	24,873	18,579	8,699	9,618	1,574	1,314
USSR		139,394	121,081	19,708	14,233	0	0	0	0
PORTUGAL		121,605	140,305	14,640	17,942	2,205	2,205	272	29
SYRIA		102,078	75,217	12,805	11,001	35,187	38,519	4,942	5,764
IRAQ		116,899	105,209	20,745	13,811	0	23,729	0	2,369
IRAN		288,440	1,038,840	45,117	151,183	1,959	32,767	283	4,885
SAUDI ARABIA		268,725	151,079	52,186	28,418	3,360	20,495	635	4,110
INDIA		205,279	14,094	24,764	1,321	15,551	7,979	1,940	1,113
BANGLADESH		538,694	77,115	65,725	8,669	51,625	77,115	5,383	8,669
INDONESIA		255,486	773,000	27,706	46,905	163,193	125,642	17,497	15,011
KOREA, REPUBLIC OF		452,373	135,102	49,565	11,716	49,141	0	5,469	0
GIBERIA		42,374	289,759	11,737	68,509	10,144	20,245	2,639	4,412
LIBERIA		52,543	115,674	7,729	13,661	1,716	1,224	422	1,314
ZAIRE		116,764	0	13,747	0	7,283	0	729	0
REP SOUTH AFRICA		183,209	183,469	34,741	28,710	1,819	1,107	384	160
OTHER		657,612	822,168	95,320	109,696	29,434	119,833	5,136	15,598
WHEAT AND PRODUCTS, RU EQ	MT	1,024,875	817,950	4,353,181	2,730,005	119,571	97,141	477,948	271,005
VENEZUELA		24,600	21,068	116,962	74,675	3,150	2,147	14,133	5,933
CHILE		23,381	14,051	96,789	45,006	5,396	2,269	20,526	5,783
BRAZIL		77,631	18,992	323,509	56,747	2,620	3,533	10,232	9,017
NETHERLANDS		22,008	15,190	97,104	48,331	3,355	2,560	12,270	6,840
FED.REP.OF GERMANY		33,491	6,894	145,064	21,761	10,062	0	40,043	0
POLAND		21,655	21,495	98,725	57,426	1,098	7,200	4,242	17,191
USSR		107,242	106,062	428,347	430,749	5,258	3,841	20,754	16,364
IRAN		9,619	38,934	34,387	116,180	1,270	2,575	4,698	7,745
ISRAEL		15,761	17,396	66,500	57,726	1,762	3,250	6,637	9,221
INDIA		135,898	25,122	541,792	94,058	17,846	123	68,114	476
KOREA, REPUBLIC OF		57,610	52,565	225,670	203,846	7,086	4,838	27,149	14,808
JAPAN		111,454	110,937	504,289	362,673	10,121	11,918	43,462	34,610
ALGERIA		25,248	12,283	130,738	35,263	2,880	4,298	14,244	10,537
EGYPT		43,646	65,658	160,689	191,538	5,053	4,132	18,201	9,865
GIBERIA		18,325	22,914	77,064	86,133	2,680	2,072	11,456	6,266
UNDNFTD CTRY-CAN T/S		37,554	15,152	169,663	40,340	3,521	7,024	12,932	16,268
OTHER		261,754	243,238	1,135,890	807,595	36,414	35,360	148,857	100,082
WHEAT	MT	987,310	762,618	4,172,045	2,516,631	113,203	93,432	450,017	257,348
VENEZUELA		24,572	21,044	116,575	74,300	3,148	2,145	14,112	5,919
CHILE		23,052	13,512	95,186	42,517	5,362	2,246	20,375	5,721

CONTINUED

TABLE 33--U.S. AGRICULTURAL EXPORTS: QUANTITY AND VALUE BY COMMODITY AND COUNTRY--CONTINUED

COMMODITY AND COUNTRY	UNIT	OCTOBER-AUGUST				AUGUST			
		QUANTITY		VALUE		QUANTITY		VALUE	
		75/74	75/77 1/	75/76	76/77 1/	1976	1977 1/	1976	1977 1/
		1,000 DOL.		1,000 DOL.				1,000 DOL.	
BRAZIL		77,448	18,944	322,750	56,459	2,509	3,533	9,801	9,017
NETHERLANDS		21,910	15,112	96,623	47,927	3,354	2,556	12,248	6,821
FED. REP. OF GERMANY		33,490	6,393	145,056	21,747	10,062	0	40,043	0
POLAND		21,655	21,495	98,725	57,426	1,098	7,200	4,242	17,191
USSR		107,242	106,062	428,347	430,749	5,258	3,841	20,754	16,364
INDIA		9,618	38,931	34,369	116,107	1,269	2,575	4,690	7,745
ISRAEL		15,446	17,069	65,234	56,605	1,761	3,211	6,634	9,109
INDIA		129,000	19,200	507,546	67,448	16,700	0	62,178	0
KOREA, REPUBLIC OF		57,565	62,563	225,410	203,829	7,085	4,838	27,145	14,807
JAPAN		111,445	110,925	504,148	362,525	10,119	11,918	43,430	34,600
ALGERIA		25,046	12,026	129,909	34,399	2,720	4,298	13,573	10,537
EGYPT		36,815	50,982	133,497	145,247	4,251	3,770	15,200	8,771
VIETNAM		14,312	22,912	76,989	86,121	2,680	2,072	11,448	6,266
UNIDENTIFIED CTRY-CAN T/S		37,554	15,152	169,663	40,340	3,521	7,024	12,932	16,268
OTHER		237,140	209,807	1,021,999	673,286	32,311	32,207	131,213	88,212
WHEAT FLOUR	MT	39,949	45,112	136,917	166,529	5,065	3,429	21,010	12,407
CANADA		220	2,017	743	7,145	5	136	27	488
JAMAICA		341	765	1,913	3,749	41	72	194	294
SAUDI ARABIA		11,344	9,200	53,589	42,307	727	723	3,533	3,130
SHRI LANKA (CEYLON)		4,271	10,189	17,354	32,960	2,627	1,482	10,428	4,705
INDONESIA		1,138	1,175	5,324	5,261	182	196	894	814
EGYPT		6,736	14,501	26,775	45,649	790	363	2,946	1,094
OTHER		4,900	7,265	31,220	29,458	593	459	2,989	1,881
ALFALFA MEAL, DEHYDRATED	STN	109	134	10,080	21,427	24	15	2,777	1,710
NETHERLANDS		23	57	2,155	6,911	9	10	846	1,227
FED. REP. OF GERMANY		24	91	2,333	10,595	13	4	1,423	927
JAPAN		57	28	4,976	3,224	1	0	94	45
OTHER		5	8	616	1,097	1	0	114	11
ALFALFA MEAL, SUN-CURED	STN	88	171	8,393	19,799	3	20	251	1,817
FED. REP. OF GERMANY		7	55	617	5,743	3	7	214	664
REP. OF CHINA (TAIWAN)		0	7	41	860	0	0	0	0
JAPAN		78	105	7,536	12,801	0	12	29	1,124
OTHER		2	4	209	395	0	0	8	29
ALFALFA HAY CUBES	STN	93	163	8,144	15,213	15	14	1,504	1,320
CANADA		8	9	461	555	0	1	9	56
JAPAN		82	151	7,539	14,396	15	13	1,491	1,251
OTHER		2	3	143	272	0	0	5	13
OIL CAKE AND MEAL	STN	4,999	4,455	777,549	908,738	449	290	76,845	58,337
CANADA		287	347	51,696	77,005	26	23	5,259	5,395
MEXICO		13	213	1,710	57,577	1	23	118	6,439
VENEZUELA		93	109	14,866	19,075	35	45	5,782	8,513
NETHERLANDS		148	580	21,474	120,939	20	44	3,946	6,946

CONTINUED

TABLE 33--U.S. AGRICULTURAL EXPORTS: QUANTITY AND VALUE BY COMMODITY AND COUNTRY--CONTINUED

COMMODITY AND COUNTRY	UNIT	OCTOBER-AUGUST				AUGUST			
		QUANTITY		VALUE		QUANTITY		VALUE	
		1975	1977 1/	1975	1977 1/	1976	1977 1/	1976	1977 1/
		1,000 DOL.		1,000 DOL.				1,000 DOL.	
BELGIUM-LUXEMBOURG		230	92	39,826	14,122	40	8	7,658	1,125
FRANCE		461	144	117,277	21,840	41	0	9,713	0
FED. REP. OF GERMANY		1,184	1,042	186,299	225,335	83	55	14,788	11,377
CZECHOSLOVAKIA		200	119	27,218	16,233	0	0	0	0
POLAND		347	294	56,444	58,141	38	0	6,794	15
SPAIN		337	159	48,780	27,764	28	12	3,892	2,141
ITALY		413	420	62,104	77,541	16	25	2,834	4,363
YUGOSLAVIA		203	105	29,027	20,209	25	0	4,115	71
JAPAN		134	232	21,586	44,728	23	21	3,671	4,209
OTHER		449	607	99,246	128,172	71	34	12,273	7,742
SUNDRY OILSEED AND MEAL	TNTN	4,803	4,326	745,277	882,414	435	276	74,173	55,562
CANADA		281	342	59,109	75,468	26	22	5,152	5,294
MEXICO		8	210	1,187	57,244	1	23	85	6,434
VENEZUELA		93	106	14,792	19,053	35	45	5,782	8,513
NETHERLANDS		113	560	16,615	117,315	20	44	3,935	6,925
BELGIUM-LUXEMBOURG		227	92	38,969	13,890	40	8	7,646	1,107
FRANCE		400	144	116,953	21,832	41	0	9,713	0
FED. REP. OF GERMANY		1,092	1,001	174,698	218,851	77	50	13,912	10,778
CZECHOSLOVAKIA		200	119	27,218	16,233	0	0	0	0
POLAND		332	294	53,962	56,412	38	0	6,794	0
SPAIN		336	158	47,476	27,800	28	12	3,797	2,141
ITALY		412	420	62,104	77,522	16	25	2,834	4,363
YUGOSLAVIA		202	105	28,332	20,103	25	0	4,115	71
JAPAN		132	230	20,958	43,867	23	21	3,550	4,059
OTHER		574	565	91,561	117,624	65	25	10,858	5,878
FLAXSEED		1,071	0	7,014	57	2	0	19	0
NETHERLANDS		513	0	3,292	0	0	0	0	0
FED. REP. OF GERMANY		448	4	1,679	44	2	0	19	0
CZECHOSLOVAKIA		255	0	1,673	0	0	0	0	0
UNIDENTIFIED CTRY-CAN. I/S		50	4	347	13	0	0	0	0
OTHER		3	0	25	0	0	0	0	0
SUNDRY		930,421	541,884	2,884,787	4,192,942	24,304	18,089	150,241	133,369
CANADA		13,090	15,810	67,971	120,293	1,925	1,808	11,871	10,628
MEXICO		464	13,857	3,314	103,047	0	147	0	1,342
JAPAN		14,110	11,261	75,877	89,663	1,098	517	6,954	4,262
UNITED KINGDOM		14,112	14,320	75,494	115,757	0	0	0	0
NETHERLANDS		125,319	106,386	674,046	826,654	1,638	3,534	11,522	25,771
BELGIUM-LUXEMBOURG		17,719	15,087	88,783	119,399	784	0	3,724	0
FRANCE		10,007	16,917	53,891	127,824	599	0	4,076	0
FED. REP. OF GERMANY		44,634	54,913	244,450	421,190	1,969	0	11,836	0
USSR		11,408	30,327	60,308	218,689	0	0	0	0
SPAIN		45,835	37,836	238,805	284,946	299	0	2,300	0
ITALY		29,905	29,328	163,234	234,412	2,275	0	14,523	0
ISRAEL		13,861	13,294	72,956	104,444	2,474	0	12,974	0

CONTINUED

TABLE 33--U.S. AGRICULTURAL EXPORTS: QUANTITY AND VALUE BY COMMODITY AND COUNTRY--CONTINUED

COMMODITY AND COUNTRY	UNIT	OCTOBER-AUGUST				AUGUST			
		QUANTITY		VALUE		QUANTITY		VALUE	
		75/76	76/77 1/	75/76	76/77 1/	1975	1977 1/	1976	1977 1/
		1,000 DOL.		1,000 DOL.		1,000 DOL.		1,000 DOL.	
REP. OF CHINA (TAIWAN)		28,233	24,841	160,319	196,366	1,537	1,024	8,634	10,061
JAPAN		111,275	110,199	627,615	868,618	7,266	7,547	46,351	57,414
UNOFFTD CTRY-CAN T/S		13,516	12,319	71,279	85,751	190	1,956	997	11,315
OTHER		37,441	35,167	208,431	272,900	2,248	1,557	14,469	12,577
COTTONSEED OIL	ML	484,333	424,720	126,137	159,089	24,369	52,532	5,972	14,991
CANADA		10,048	9,003	2,864	2,194	545	315	141	77
DOMINICAN REPUBLIC		15,542	4,492	4,224	1,329	0	0	0	0
VENEZUELA		44,437	71,520	11,183	17,525	0	5,650	0	1,621
NETHERLANDS		12,595	21,890	3,402	5,420	1,102	0	262	0
BELGIUM-LUXEMBOURG		13,872	11,992	3,489	3,177	0	0	0	0
IRAN		24,623	44,390	6,521	12,684	13,245	23,223	3,442	6,215
JAPAN		24,572	41,536	7,131	11,298	4,240	2,800	1,105	760
EGYPT		93,826	379,362	75,504	93,903	3,274	16,903	584	5,024
OTHER		41,824	41,027	11,779	11,558	1,864	3,837	457	1,295
SOYBEAN OIL	ML	820,127	1,481,399	171,005	396,085	45,160	72,161	9,543	21,025
CANADA		66,447	51,536	14,037	13,510	4,365	5,591	1,011	1,548
MEXICO		6,717	33,827	2,873	19,381	270	0	75	0
PANAMA		28,950	20,896	8,082	4,717	23	8	10	5
HAITI		31,498	33,285	6,859	9,727	4,484	2,052	904	611
DOMINICAN REPUBLIC		31,249	10,473	6,349	2,630	0	0	0	0
COLOMBIA		22,180	54,118	4,040	12,998	3,849	7,611	717	2,013
ECUADOR		19,787	28,054	8,420	6,966	0	4,363	0	1,207
PERU		32,002	114,255	6,764	29,523	15,228	12,367	3,181	2,833
YUGOSLAVIA		21,750	0	4,686	0	0	0	0	0
IRAN		24,294	159,309	5,206	45,261	0	0	0	2
ISRAEL		21,529	8,941	3,879	2,105	46	6,291	24	1,803
INDIA		33,310	555,948	7,899	147,858	0	15,579	0	5,901
PAKISTAN		246,841	262,818	43,916	68,441	41	0	12	0
BANGLADESH		88,829	0	20,239	0	0	0	0	0
JAPAN		25,540	22	4,439	15	2,004	0	417	2
AUSTRALIA		28,054	39,728	6,177	10,319	711	3,594	147	919
OTHER		76,911	110,180	17,138	31,493	14,140	14,700	3,046	4,103
TOBACCO, UNMANUFACTURED	ML	557,656	584,858	849,255	900,000	35,771	48,023	56,895	79,053
SWEDEN		13,881	12,422	19,190	19,000	2,740	3,887	5,104	7,669
DENMARK		10,195	17,953	15,202	15,000	566	91	1,060	78
UNITED KINGDOM		75,093	52,697	119,928	85,000	3,681	2,704	5,154	5,259
NETHERLANDS		23,478	23,622	36,067	36,918	775	4,209	1,060	6,848
FED. REP. OF GERMANY		64,730	78,075	88,896	114,153	10,394	8,554	14,919	12,952
SWITZERLAND		23,433	24,705	27,893	35,014	2,539	3,738	3,563	6,571
ITALY		31,676	40,578	49,207	66,058	953	2,762	1,403	4,778
THAILAND		15,288	22,465	25,437	39,921	0	0	0	0
PHILIPPINES		12,589	11,906	24,924	24,342	2,716	3,187	5,846	5,894
KOREA, REPUBLIC OF		7,439	9,827	12,814	21,157	0	2	0	4
REP. OF CHINA (TAIWAN)		11,234	16,447	17,053	27,539	0	0	0	0

CONTINUED

TABLE 33--U.S. AGRICULTURAL EXPORTS: QUANTITY AND VALUE BY COMMODITY AND COUNTRY--CONTINUED

COMMODITY AND COUNTRY	UNIT	OCTOBER-AUGUST				AUGUST			
		QUANTITY		VALUE		QUANTITY		VALUE	
		75/76	76/77 1/	75/76	76/77 1/	1976	1977 1/	1976	1977 1/
		1,000 DOL.		1,000 DOL.				1,000 DOL.	
JAPAN		121,430	172,348	193,661	180,174	0	1	0	2
AUSTRALIA		13,448	12,799	21,223	22,088	869	424	1,826	921
EGYPT		11,734	26,479	18,476	43,747	0	1,109	0	1,809
OTHER		116,806	133,444	128,186	226,101	10,536	17,353	16,959	26,267
BUNLEY TOBACCO	MLB	67,509	80,261	120,954	152,698	5,424	12,692	9,362	23,296
SWEDEN		2,524	1,610	5,104	3,374	776	539	1,483	1,129
DENMARK		1,933	1,802	2,982	3,499	53	21	82	14
NETHERLANDS		1,929	1,596	2,957	2,461	0	483	0	757
FRANCE		1,301	367	2,591	655	496	0	1,055	0
FED. REP. OF GERMANY		1,577	16,433	17,289	26,649	2,763	3,116	4,293	4,997
SWITZERLAND		2,788	5,739	5,232	12,370	155	1,895	258	4,052
ITALY		14,270	16,403	27,321	27,704	298	1,461	469	2,579
SYRIA		2,966	2,646	4,548	4,947	0	2,645	0	4,996
THAILAND		2,749	4,368	5,487	8,777	0	0	0	0
PHILIPPINES		6,455	4,200	13,303	8,192	70	1,354	151	2,395
KOREA, REPUBLIC OF		3,523	3,335	6,117	8,771	0	0	0	0
JAPAN		8,339	10,195	18,378	23,740	0	0	0	0
EGYPT		2,17	3,417	3,185	6,463	0	617	0	1,233
OTHER		6,340	4,187	11,423	15,945	813	555	1,570	1,145
FLUE-CURED TOBACCO	MLB	357,339	365,722	628,370	692,916	21,280	23,830	37,644	43,567
SWEDEN		6,939	6,768	12,956	13,578	1,958	2,912	3,628	5,893
DENMARK		7,239	10,137	11,859	19,566	514	34	979	62
UNITED KINGDOM		53,422	38,848	99,053	76,866	2,110	2,463	4,082	5,155
NETHERLANDS		12,671	11,314	19,002	17,416	250	2,228	378	3,456
FED. REP. OF GERMANY		45,688	51,996	64,237	82,773	6,299	4,707	9,546	11,684
SWITZERLAND		3,519	6,263	14,010	8,547	703	70	1,281	95
ITALY		15,289	20,995	23,430	34,697	654	1,301	934	2,199
THAILAND		12,525	19,087	19,962	31,120	0	0	0	0
MALAYSIA		4,625	7,361	9,965	17,942	261	1,040	577	2,416
PHILIPPINES		6,128	7,701	11,599	16,151	2,546	1,831	5,695	3,495
REP. OF CHINA (TAIWAN)		11,234	16,447	17,953	27,539	0	0	0	0
JAPAN		83,144	67,981	172,960	155,175	0	0	0	0
AUSTRALIA		7,596	9,787	18,379	19,241	623	358	809	784
EGYPT		7,744	17,336	14,077	34,290	0	237	0	396
OTHER		67,564	75,199	117,894	138,825	5,473	6,651	9,691	11,933
MARYLAND TOBACCO	MLB	5,533	7,035	9,410	12,521	901	1,598	1,484	3,041
NORWAY		146	15	232	148	100	0	168	0
BELGIUM-LUXEMBOURG		1,116	764	1,715	1,168	0	0	0	0
FRANCE		-	687	0	1,373	0	448	0	896
FED. REP. OF GERMANY		1,289	997	1,574	1,395	295	42	365	67
SWITZERLAND		2,510	3,985	4,166	7,626	464	729	835	1,485
SPAIN		-	224	-	251	-	224	0	351
AUSTRALIA		88	36	194	82	52	36	116	82
EGYPT		272	185	369	276	7	117	0	167
OTHER		113	57	161	83	1	0	0	0

CONTINUED

TABLE 33--U.S. AGRICULTURAL EXPORTS: QUANTITY AND VALUE BY COMMODITY AND COUNTRY--CONTINUED

COMMODITY AND COUNTRY	UNIT	OCTOBER-AUGUST				AUGUST			
		QUANTITY		VALUE		QUANTITY		VALUE	
		75/76	76/77 1/	75/76	76/77 1/	1976	1977 1/	1976	1977 1/
		1,000 DOL.		1,000 DOL.		1,000 DOL.		1,000 DOL.	
BULK SMOKING TOBACCO	MLB	13,141	12,489	17,626	18,653	1,092	517	1,678	868
CANADA		247	201	659	498	16	11	45	31
DOMINICAN REPUBLIC		2,147	270	3,467	428	270	0	428	0
ECUADOR		728	963	1,041	1,291	261	0	345	0
PERU		198	1.8	357	211	77	0	139	0
UNITED KINGDOM		392	299	1,081	907	25	16	70	51
FED. REP. OF GERMANY		1,248	888	1,257	398	55	0	71	0
CZECHOSLOVAKIA		507	0	651	0	132	0	170	0
SWITZERLAND		2,164	842	534	410	0	0	0	0
POLAND		441	276	799	568	0	0	0	0
SPAIN		1,942	176	2,974	301	0	0	0	0
IRAN		2,616	6,889	4,133	10,831	238	476	374	747
CANARY ISLANDS		10	1,106	1	1,960	0	0	0	0
OTHER		489	671	74	852	19	14	37	38
VEGETABLES AND PREPARATIONS, CANNED	MLB	204,258	252,201	58,196	68,843	13,816	16,638	4,212	5,110
CANADA		77,686	55,443	20,720	19,376	3,451	4,245	984	1,253
MEXICO		13,396	8,438	2,900	1,873	1,111	1,030	250	237
PANAMA		5,117	4,988	1,572	1,693	333	603	119	208
NETHERLANDS ANTILLES		4,235	5,090	1,303	1,768	174	415	63	143
VENEZUELA		3,925	6,547	1,064	2,076	280	1,206	93	360
UNITED KINGDOM		9,928	5,857	4,089	2,074	884	390	429	147
FRANCE		8,781	8,175	1,797	1,896	884	750	248	177
FED. REP. OF GERMANY		5,438	48,141	1,579	8,713	301	582	62	174
SAUDI ARABIA		5,911	4,439	1,794	3,083	590	858	169	328
HONG KONG		9,084	13,914	2,539	3,840	692	930	210	281
JAPAN		16,471	18,558	5,138	5,445	1,697	1,029	562	354
OTHER		46,377	58,809	13,802	17,045	3,419	4,680	1,024	1,428
PULSES	MLB	520,566	596,584	89,063	106,757	40,952	24,327	6,693	4,306
CANADA		17,806	25,542	3,943	4,877	732	1,964	132	309
MEXICO		24,384	12,919	3,016	1,614	2,552	1,221	346	184
GUATEMALA		11,785	78	2,236	17	1,507	0	264	0
DOMINICAN REPUBLIC		22,271	6,476	4,610	1,087	0	400	0	67
COLOMBIA		13,193	21,736	2,053	3,435	2,509	1,426	360	257
VENEZUELA		56,146	61,474	7,827	1,393	2,468	3,171	383	562
UNITED KINGDOM		69,603	80,915	14,922	15,469	588	2,643	112	514
NETHERLANDS		31,071	31,499	3,145	4,468	3,507	1,588	496	295
FRANCE		16,131	23,047	3,533	4,362	3,546	989	721	186
FED. REP. OF GERMANY		37,598	26,224	6,137	5,253	8,325	450	1,471	90
SPAIN		11,378	12,996	1,894	2,521	604	78	97	23
ITALY		18,510	15,363	4,002	3,112	315	1,140	54	207
GREECE		8,466	12,320	1,571	2,431	0	39	0	7
REP. OF CHINA (TAIWAN)		26,513	15,984	2,697	1,843	1,592	856	157	114
JAPAN		38,612	73,359	4,319	9,536	4,772	1,535	562	135
ALGERIA		32,449	44,149	4,904	10,184	0	0	0	0
OTHER		93,353	133,004	19,253	26,053	7,832	6,928	1,636	1,355

CONTINUED

TABLE 33--U.S. AGRICULTURAL EXPORTS: QUANTITY AND VALUE BY COMMODITY AND COUNTRY--CONTINUED

COMMODITY AND COUNTRY	UNIT	OCTOBER-AUGUST				AUGUST			
		QUANTITY		VALUE		QUANTITY		VALUE	
		75/76	76/77 1/	75/76	76/77 1/	1976	1977 1/	1976	1977 1/
		1,000 DOL.		1,000 DOL.		1,000 DOL.		1,000 DOL.	
BEANS, DRIED	MLB	266,054	380,493	51,565	65,372	28,447	18,921	4,700	3,217
CANADA		13,927	22,205	3,260	4,305	357	1,742	80	266
MEXICO		19,719	12,072	2,899	1,442	2,437	1,116	328	153
GUATEMALA		11,783	53	2,235	6	1,507	0	264	0
DOMINICAN REPUBLIC		21,203	6,074	4,484	1,924	0	400	0	67
VENEZUELA		7,700	27,983	1,614	4,958	405	1,920	78	341
BRAZIL		1,604	8,900	173	1,500	256	444	26	39
UNITED KINGDOM		46,502	54,201	11,529	10,533	289	2,437	69	477
NETHERLANDS		27,969	24,924	2,571	2,933	2,875	1,588	387	295
FRANCE		13,675	22,172	3,035	4,177	3,646	989	721	186
FED. REP. OF GERMANY		20,386	18,430	3,711	3,435	7,835	370	1,375	76
ITALY		9,843	11,936	2,575	2,449	279	907	45	157
IRAN		0	8,838	0	1,467	0	0	0	0
JAPAN		19,721	58,395	2,234	7,489	4,404	1,348	507	114
ALGERIA		1,688	13,438	1,898	2,640	0	0	0	0
ANGOLA		0	11,067	0	2,121	0	0	0	0
OTHER		0	79,746	0	14,895	4,157	5,661	820	1,046
PEAS, INCLUDING COB AND CHICK, DRIED	MLB	165,175	146,789	21,451	24,477	8,712	4,520	1,212	849
CANADA		3,285	2,484	579	381	375	121	52	21
COSTA RICA		145	3,836	27	494	0	20	0	3
COLOMBIA		6,713	14,272	815	2,109	1,517	1,426	165	257
VENEZUELA		38,932	26,718	4,444	4,128	1,778	975	258	184
BRAZIL		10,801	1,921	1,293	290	658	0	92	0
UNITED KINGDOM		22,946	26,637	3,263	4,918	261	206	36	36
SPAIN		4,942	6,158	726	1,023	447	0	68	0
INDIA		0	6,921	0	1,010	0	0	0	0
SINGAPORE		2,483	2,940	303	553	0	0	0	0
REP. OF CHINA (TAIWAN)		24,911	8,757	2,551	1,181	1,330	676	135	99
JAPAN		18,871	15,427	2,082	2,139	368	187	56	21
OTHER		31,156	31,436	9,280	6,291	1,977	909	353	228
LETTUCE, FRESH	MLB	338,361	336,184	28,912	30,413	12,159	11,539	1,374	1,220
CANADA		312,129	308,582	23,842	25,276	9,584	7,884	940	637
SWEDEN		4,842	5,141	1,062	1,189	4	0	1	0
NETHERLANDS		2,753	3,868	635	728	19	0	4	0
HONG KONG		1,937	10,347	1,967	1,830	1,288	2,669	259	455
OTHER		7,700	7,546	1,406	1,390	1,262	986	170	129
POTATOES, FRESH, EXCEPT SWEET POTATOES	MLB	476,354	1,023,765	58,525	67,847	37,008	21,437	2,189	1,604
CANADA		526,449	421,586	22,963	25,650	17,852	16,650	925	999
MEXICO		9,189	19,492	1,281	1,314	1,743	2,053	92	255
CHILE		34,628	0	3,070	0	10,377	0	584	0
SWEDEN		94,969	3,184	7,907	476	46	0	14	0
NORWAY		17,287	0	1,694	0	0	0	0	0
NETHERLANDS		44,412	59,465	2,955	4,167	1,029	0	57	7

CONTINUED

187

TABLE 33--U.S. AGRICULTURAL EXPORTS: QUANTITY AND VALUE BY COMMODITY AND COUNTRY--CONTINUED

COMMODITY AND COUNTRY	UNIT	OCTOBER-AUGUST				AUGUST			
		QUANTITY		VALUE		QUANTITY		VALUE	
		75/76	76/77 1/	75/76	76/77 1/	1975	1977 1/	1976	1977 1/
		1,000 00L.	1,000 00L.			1,000 00L.	1,000 00L.		
BELGIUM-LUXEMBOURG		60,619	58,331	4,576	3,834	624	0	40	0
FRANCE		210	312,874	14	19,615	210	0	14	0
FED. REP. OF GERMANY		42,227	8,822	3,717	772	1,544	116	226	20
PORTUGAL		86,248	10,352	6,126	725	0	0	0	0
ITALY		1,171	23,299	794	2,162	0	0	0	0
ALGERIA		0	48,774	0	3,635	0	0	0	0
OTHER		45,008	55,982	3,512	5,747	3,574	2,612	227	330
TOMATOES, FRESH	MLB	193,117	160,350	28,893	26,514	14,123	13,155	2,084	2,310
CANADA		185,227	153,513	27,507	25,151	11,396	11,791	1,759	2,082
MEXICO		4,856	961	645	129	1,698	432	235	64
OTHER		3,034	5,877	739	1,234	430	932	89	164
HOPS, INC EXTRACTS	MLB	26,071	27,274	26,286	28,922	861	552	869	597
CANADA		3,315	3,081	3,354	3,251	11	0	11	0
MEXICO		5,166	3,326	4,156	2,770	0	0	0	0
COLOMBIA		1,724	2,394	1,469	2,173	0	0	0	0
VENEZUELA		660	522	1,455	1,134	0	0	0	0
PERU		619	1,252	722	2,257	133	43	177	102
BRAZIL		3,165	3,817	2,915	3,917	197	278	251	249
UNITED KINGDOM		179	590	241	674	1	0	3	0
IRELAND		1,269	1,208	1,063	1,050	0	0	0	0
NETHERLANDS		623	232	776	287	0	0	0	0
FED. REP. OF GERMANY		478	1,776	374	1,692	0	29	0	19
CZECHOSLOVAKIA		1,206	546	831	431	0	0	0	0
USSR		7,387	3,528	2,611	2,781	449	0	260	0
PHILIPPINES		424	757	880	1,547	0	0	0	0
JAPAN		827	864	747	937	9	0	9	0
NIGERIA		443	319	575	407	0	94	0	109
OTHER		3,685	3,772	4,111	3,615	61	108	158	119

1/ PRELIMINARY

NOTE: HND = 1,000 HEAD OR PIECES
 MLB = 1,000 POUNDS
 MRBA = 1,000 RUNNING BALES
 MGAL = 1,000 GALLONS
 HMT = 1,000 METRIC TONS
 MBU = 1,000 BUSHELS
 MSTN = 1,000 SHORT TONS
 MKG = 1,000 KILOGRAMS
 ZERO = QUANTITIES INDICATE NONE OR LESS THAN 500 UNITS

TABLE 34 -- U.S. AGRICULTURAL EXPORTS: UNIT VALUES BY COMMODITY GROUP
DOLLARS PER UNIT

COMMODITY	UNIT	OCTOBER-AUGUST		AUGUST	
		75/76	76/77	1976	1977
ALL COMMODITIES	---	---	---	---	---
NONAGRICULTURAL COMMODITIES	---	---	---	---	---
AGRICULTURAL COMMODITIES	---	---	---	---	---
ANIMALS AND ANIMAL PRODUCTS	---	---	---	---	---
ANIMALS LIVE, EX. POULTRY	---	---	---	---	---
CATTLE	NO	433.844	576.142	392.534	564.737
OTHER	---	---	---	---	---
DAIRY PRODUCTS	---	---	---	---	---
ANHYDROUS MILK FAT	KG	2.252	.969	1.612	.826
BUTTER	KG	2.216	2.032	2.172	1.522
CHEESE AND CURD	KG	2.792	2.874	2.762	2.370
MILK AND CREAM:					
CONDENSED OR EVAPORATED	KG	.625	.645	.622	.672
DRY, WHOLE MILK AND CREAM	KG	.677	.692	.642	.636
FRESH	LIT	.653	.694	.622	.524
NONFAT DRY	KG	1.127	1.046	1.017	1.451
OTHER	---	---	---	---	---
FATS, OILS, AND GREASES	KG	.359	.413	.386	.443
LARD AND OTHER RENDERED PIG FAT	KG	.444	.469	.474	.449
TALLOW:					
EDIBLE	KG	.371	.423	.361	.551
INEDIBLE	KG	.374	.403	.375	.439
OTHER	KG	.522	.499	.516	.482
MEATS AND MEAT PREPARATIONS	KG	1.591	1.454	1.502	1.651
BEEF AND VEAL, EXCEPT OFFALS	KG	3.212	2.893	3.046	2.865
PORK, EXCEPT OFFALS	KG	2.447	1.786	1.827	1.724
OFFALS, EDIBLE, VARIETY MEATS	KG	.892	.998	.893	.993
OTHER	KG	1.417	1.502	1.369	1.602
POULTRY AND POULTRY PRODUCTS	---	---	---	---	---
POULTRY, LIVE:					
BREEDING CHICKS	NO	1.862	1.741	2.153	1.742
BABY CHICKS, EX. BREEDING CHICKS	NO	.262	.322	.332	.333
OTHER	---	---	---	---	---
POULTRY MEAT, FRESH, FROZEN:					
CHICKENS	KG	.921	.919	.953	.957
TURKEYS	KG	1.462	1.162	1.222	1.242
OTHER	KG	1.387	1.134	1.104	1.161
POULTRY, CANNED AND SPECIALTIES	KG	1.214	1.471	1.284	1.290
EGGS IN THE SHELL, FOR HATCHING	DOZ	1.444	1.439	1.330	1.458
EGGS IN THE SHELL, OTHER	DOZ	.609	.639	.624	.569
EGGS, DRIED	KG	5.512	5.337	3.872	5.832
EGGS OTHERWISE PRESERVED	KG	1.293	1.522	1.188	1.440

CONTINUED

TABLE 34 --U.S. AGRICULTURAL EXPORTS: UNIT VALUES BY COMMODITY GROUP
DOLLARS PER UNIT--CONTINUED

COMMODITY	UNIT	OCTOBER-AUGUST		AUGUST	
		75/76	76/77	1976	1977
HIDES AND SKINS, INC FURSKINS	---	---	---	---	---
CATTLE HIDES, WHOLE	NO	16.574	21.224	20.225	21.722
FURSKINS	---	---	---	---	---
OTHER	---	---	---	---	---
OTHER ANIMAL PRODUCTS	---	---	---	---	---
HAIR, ANIMAL, EX WOOL OR FINE HAIR	KG	1.532	1.440	1.290	.893
SAUSAGE CASINGS	KG	3.496	7.673	3.487	4.122
WOOL, UNMANUFACTURED, INC FINE HAIR	KG	5.586	7.493	7.467	9.296
OTHER	---	---	---	---	---
VEGETABLE PRODUCTS	---	---	---	---	---
COTTON, UNMANUFACTURED	PBA	264.177	340.702	275.684	319.589
COTTON, RAW	PBA	275.947	353.984	313.540	339.842
LINTERS	PBA	48.560	46.421	47.471	46.639
FRUITS AND PREPARATIONS	---	---	---	---	---
CANNED	KG	.616	.648	.657	.660
CHERRIES	KG	.734	1.144	1.107	1.133
FRUIT COCKTAIL	KG	.621	.635	.632	.662
PEACHES	KG	.532	.526	.494	.504
PEARS	KG	.562	.625	.534	.695
PINEAPPLES	KG	.632	.661	.656	.679
OTHER	KG	.778	.852	.771	.821
DRIED	KG	.843	1.154	.894	1.296
PRUNES	KG	.764	.890	.834	.889
GRAPES (RAISINS)	KG	.843	1.423	.939	1.839
OTHER	KG	1.212	1.329	1.377	1.632
FRESH	KG	.308	.319	.337	.321
APPLES	KG	.315	.367	.322	.406
BERRIES	KG	.766	.757	.793	.800
GRAPEFRUITS	KG	.224	.237	.247	.287
GRAPES	KG	.478	.621	.664	.816
LEMONS AND LIMES	KG	.322	.322	.352	.369
ORANGES, TANGERINES, & CLEMENTINES	KG	.251	.279	.268	.316
PEARS	KG	.323	.333	.246	.322
OTHER	KG	.346	.365	.321	.342
FRUIT JUICES	LIT	.647	.644	.682	.683
GRAPEFRUIT	LIT	.480	.534	.462	.572
ORANGE	LIT	.717	.823	.723	.927
OTHER	LIT	.584	.501	.717	.367
FROZEN FRUITS	KG	.631	.847	.829	.975
OTHER	KG	.559	.486	.446	.582
NUTS AND PREPARATIONS	---	---	---	---	---
ALMONDS, SHELLED BASIS	KG	2.433	2.026	1.994	2.197
PALMUTS, NOT SHELLED BASIS	KG	.654	.975	.900	1.122
OTHER	---	---	---	---	---

CONTINUED

TABLE 34--U.S. AGRICULTURAL EXPORTS: UNIT VALUES BY COMMODITY GROUP
DOLLARS PER UNIT--CONTINUED

COMMODITY	UNIT	OCTOBER-AUGUST		AUGUST	
		75/76	75/77	1976	1977
GRAINS AND PREPARATIONS					
FEED GRAINS AND PRODUCTS	MT	119.990	107.046	110.154	89.453
FEED GRAINS	MT	119.739	107.283	110.982	89.104
BARLEY	MT	121.626	112.674	122.798	93.451
CORN	MT	120.616	107.627	112.936	89.322
GRAIN SORGHUMS	MT	113.054	102.573	110.396	86.406
OATS	MT	125.236	114.931	121.946	76.094
MALT AND FLOUR, INC BARLEY MALT	KG	.325	.311	.361	.312
CORN BRITS AND HOMINY	KG	.177	.157	.211	.127
CORNMEAL	KG	.192	.187	.197	.143
CORN STARCH	KG	.446	.426	.502	.372
OATMEAL AND BRUATS	KG	.257	.273	.367	.334
OATMEAL & OATS, ROLLED, ETC	KG	.397	.389	.447	.443
RICE	KG	.311	.307	.275	.292
MILLED	KG	.341	.319	.308	.297
HUSKED, BROWN	KG	.239	.234	.244	.234
RYE	MT	117.477	95.595	236.667	66.639
WHEAT AND PRODUCTS	MT	155.755	122.574	146.470	102.506
WHEAT	MT	155.267	121.254	146.068	101.206
WHEAT FLOUR	KG	.222	.185	.207	.182
OTHER WHEAT PRODUCTS	KG	.218	.194	.225	.190
BAKERY PRODUCTS	KG	1.139	1.122	1.045	1.107
DIELECTIC FOODS	KG	1.874	2.420	1.084	2.114
BLEND FOOD PRODUCTS	KG	.341	.375	.384	.353
OTHER	---	---	---	---	---
FEEDS AND FEEDERS, EX OIL CAKE & MEAL					
HAY, FODDER, ROOTS, LUPINES, ETC	MT	89.377	100.673	120.718	89.772
CORN BYPRODUCTS, FEED	MT	114.677	120.749	127.434	127.651
ALFALFA MEAL, DEHYDRATED	MT	102.315	130.951	112.862	127.213
ALFALFA MEAL, SUN-CURED	MT	134.836	127.909	90.785	101.849
ALFALFA HAY CUBES	MT	36.929	102.244	128.914	107.914
ANIMAL FEED, PREPARED	MT	315.592	355.044	301.134	341.515
OTHER	---	---	---	---	---
OILSEEDS AND PRODUCTS					
OIL CAKE AND MEAL	MT	214.733	297.130	231.611	305.685
SOYBEAN OIL CAKE AND MEAL	MT	171.462	224.854	189.494	222.002
OTHER	MT	171.055	224.866	187.884	221.825
OILSEEDS	MT	181.421	224.632	213.916	225.595
FLAXSEED	MT	205.931	290.678	239.734	280.071
SOYBEANS	MT	257.838	281.941	436.795	---
SUNFLOWER SEED	MT	129.825	284.314	227.140	270.708
SAFFLOWER SEED	KG	.285	.298	.303	.229
PEANUTS	KG	.234	.273	.147	.241
OTHER	KG	.674	.671	.672	.759
OTHER	KG	.226	.220	.245	.313
VEG OILS AND WAXES	KG	.577	.622	.576	.706
COTTONSEED OIL	KG	.572	.561	.540	.629
SOYBEAN OIL	KG	.460	.589	.466	.642
PEANUT OIL	KG	1.066	.771	1.035	.840
OTHER	KG	.678	.847	.716	.865
PROTEIN SUBSTANCES	KG	.265	1.020	.740	1.919

CONTINUED

TABLE 34--U.S. AGRICULTURAL EXPORTS: UNIT VALUES BY COMMODITY GROUP
DOLLARS PER UNIT --CONTINUED

COMMODITY	UNIT	OCTOBER-AUGUST		AUGUST	
		75/76	76/77	1976	1977
TOBACCO, UNMANUFACTURED	KG	3.757	3.637	3.507	3.629
BURLEY	KG	3.752	4.194	3.887	4.047
CIGAR WRAPPER	KG	14.132	12.324	11.372	7.934
DARK-CURED KENTUCKY AND TENNESSEE	KG	2.816	3.351	3.577	3.737
FLUE-CURED	KG	3.332	4.177	3.904	4.031
MARYLAND	KG	3.351	3.924	3.634	4.197
BULK SMOKING TOBACCO	KG	2.957	1.273	3.388	3.702
OTHER	KG	.757	.730	1.598	1.032
VEGETABLES AND PREPARATIONS	---	---	---	---	---
CANNED	KG	.622	.602	.672	.677
ASPARAGUS	KG	1.117	1.256	1.041	1.124
CORN	KG	.631	.545	.631	.612
SOUPS	KG	.555	.711	.703	.698
TOMATOES, TOMATO SAUCE AND PUREE	KG	.614	.695	.599	.723
OTHER	KG	.611	.534	.674	.666
PULSES	KG	.377	.398	.360	.390
DRIED BEANS	KG	.427	.379	.364	.375
DRIED PEAS, INC COW AND CHICK	KG	.256	.362	.307	.414
DRIED LENTILS	KG	.396	.538	.454	.595
FRESH	KG	.212	.217	.225	.271
ASPARAGUS	KG	.227	1.014	.595	.573
LETTUCE	KG	.108	.199	.243	.233
ONIONS	KG	.225	.220	.187	.224
POTATOES, EXCEPT SWEET POTATOES	KG	.132	.146	.130	.165
TOMATOES	KG	.331	.365	.325	.387
OTHER	KG	.223	.303	.340	.350
FROZEN VEGETABLES	KG	.414	.538	.483	.573
MOPS, INCLUDING EXTRACTS	KG	2.223	2.338	2.224	2.385
SOUPS AND VEGETABLES, DEHYDRATED	KG	1.046	1.179	1.104	1.643
TOMATO JUICE, CANNED	LIT	.323	.335	.313	.384
VEGETABLE SEASONINGS	KG	1.071	1.214	.857	1.165
OTHER	---	---	---	---	---
OTHER VEGETABLE PRODUCTS	---	---	---	---	---
COFFEE	KG	2.721	4.424	3.867	5.528
DRUGS, HERBS, ROOTS, ETC	KG	5.255	5.140	4.546	5.934
ESSENTIAL OILS AND RESINOIDS	KG	10.217	11.776	8.225	9.338
FLAVORING MIXTURES, CIGARS, EXTRACTS	---	---	---	---	---
HONEY	KG	1.416	1.445	1.544	1.451
NURSERY STOCK	---	---	---	---	---
SEEDS, EXCEPT GILSEEDS	KG	.937	.872	1.152	.728
SPICES	KG	2.371	2.722	2.514	3.455
OTHER	---	---	---	---	---

U.S. COFFEE IMPORT VALUE FALLS

U.S. agricultural imports, valued at \$1 billion in August 1977, were about the same as a month earlier but were 8 percent higher than last August. Noncompetitive imports continued their decline with green coffee again contributing to most of it. There were also substantial monthly reductions in imports of dry rubber and tea. It was the first monthly decline in tea imports since February.

The unit import price of green coffee in August declined for the first time in almost 2 years--down 4 percent from July's level, reflecting the monthly drop in world prices of green coffee since April.

Imports of competitive products were up in August, as increases mainly in live animals, fresh and frozen beef and veal, poultry, vegetable oils, sugar, tobacco, and wine more than offset decreases in pork, fruits and fruit preparations, and oilseeds.

Cumulative import value for October-August 1976/77 totaled \$12.4 billion, 29 percent higher than a year earlier. Value increases occurred mainly for green coffee, followed by most other tropical products, dairy products, poultry products, fruits and preparations, vegetables and preparations, nuts and preparations, oilseeds and oilseed products (mainly flaxseed and coconut oil), tobacco, malt beverages, and wine. Winter freezes and other weather conditions generally caused imports of fruits and vegetables to increase about 40 percent over the year-earlier period. Large gains occurred particularly for frozen strawberries, oranges, raisins, and tomatoes.

The quantity of vegetable oils declined as prices increased, mainly for coconut oil. Unit import value of coconut oil was about 22 cents per pound for October-August 1976/77, compared with about 15 cents per pound a year earlier.

Cumulative value imports of meat and meat products and sugar declined. However, the quantity of sugar imports rose as unit import values for October-August 1976/77 were \$184 per short ton, compared with \$298 per ton a year earlier.

Table 35.--U.S. agricultural imports: Value by commodity, October-August 1975/76 and 1976/77 and August 1976 and 1977

Commodity	October-August		Change	August		Change
	1975/76	1976/77		1976	1977	
	Million dollars	Percent		Million dollars	Percent	
Complementary						
Bananas, fresh	239	287	+20	22	29	+32
Cocoa and chocolate:						
Cocoa beans	352	450	+28	34	38	+12
Cocoa butter	70	88	+26	4	8	+100
Cocoa cake, powder, and chocolate	117	257	+120	13	32	+146
Coffee:						
Coffee, green or crude	2,082	3,798	+82	249	215	-14
Coffee, soluble	142	295	+108	9	21	+133
Drugs, crude	98	120	+22	9	12	+33
Essential oils	57	72	+26	6	8	+33
Fibers, unmanufactured	21	27	+29	3	3	---
Rubber, crude:						
Rubber, crude, dry form	392	513	+31	30	38	+27
Rubber, latex	36	47	+31	3	2	-33
Silk, raw	6	3	-50	1	1/	---
Spices	88	119	+35	8	11	+38
Tea, crude	79	168	+113	7	16	+129
Wool, carpet	20	25	+25	2	2	---
Other complementary products	64	116	+81	8	10	+25
Total complementary products	3,863	6,385	+65	408	445	+9
Supplementary						
Animals and animal products:						
Cattle and calves	138	162	+17	7	7	---
Dairy products and eggs	236	281	+19	22	26	+18
Hides and skins, including furskins	186	195	+5	15	18	+20
Meats and meat products, excluding poultry:						
Beef and veal	811	744	-8	78	76	-3
Pork	453	397	-12	29	33	+14
Other meats and meat products	45	37	-18	5	3	-40
Sausage casings	33	38	+15	3	4	+33
Wool, apparel	56	62	+11	5	5	---
Other animals and animal products	152	193	+27	13	24	+85
Total animals and animal products	2,110	2,109	---	177	196	+11
Cotton, raw, excluding linters	21	13	-38	1/	1	---
Feeds and fodders	46	59	+28	5	5	---
Fruits and preparations	247	342	+38	17	28	+65
Grains and preparations	161	156	-3	15	15	---
Nuts and preparations	152	188	+24	16	22	+38
Oilseeds, oilnuts, and products:						
Coconut oil	168	235	+40	16	22	+38
Palm and palm kernel oil	166	159	-4	10	17	+70
Olive oil, edible	37	31	-16	2	2	---
Other oilseeds and products	120	169	+41	14	13	-7
Seeds, cut flowers, & nursery stk., excl. oilseeds	90	105	+17	7	8	+14
Sugar and molasses:						
Sugar, cane or beet	1,115	815	-27	121	83	-31
Molasses, inedible	92	88	-4	8	8	---
Tobacco, unmanufactured, incl. bulk smoking	252	300	+19	29	38	+31
Vegetables and preparations	410	578	+41	30	37	+23
Wines and malt beverages:						
Wines	280	341	+22	25	38	+52
Malt beverages	113	146	+29	14	16	+14
Other supplementary vegetable products	159	147	-8	17	11	-35
Total supplementary products	5,739	5,981	+4	523	560	+7
Total agricultural imports	9,601	12,366	+29	932	1,005	+8

1/ Less than \$500,000.

Table 35 --U.S. agricultural imports: Value by months, October 1967 to September 1977 (Million dollars)

Months	1967/68	1968/69 1/	1969/70 1/	1970/71	1971/72	1972/73	1973/74	1974/75	1975/76 2/	1976/77 2/
October	376.3	396.0	469.1	480.3	302.5	573.6	712.2	740.9	828.6	811.4
November	379.7	419.4	411.2	442.9	298.2	547.7	862.5	837.3	804.9	971.7
December	388.3	419.8	481.8	522.3	540.2	550.2	778.6	965.6	768.3	1,095.6
October-December	1,144.3	1,235.2	1,362.1	1,445.5	1,140.9	1,671.5	2,353.3	2,543.8	2,401.8	2,878.7
January	414.7	208.6	491.0	506.6	575.6	648.9	786.9	810.9	817.5	1,139.3
February	402.4	315.6	457.5	419.7	591.6	615.3	819.4	693.9	768.6	1,127.2
March	369.7	474.8	523.9	499.6	506.6	658.9	984.2	749.0	960.3	1,300.4
January-March	1,186.8	999.0	1,472.4	1,425.9	1,673.8	1,923.1	2,590.5	2,253.8	2,546.4	3,566.9
October-March	2,331.1	2,234.2	2,814.5	2,871.4	2,814.7	3,594.6	4,943.8	4,797.6	4,948.2	6,445.6
April	439.5	487.9	514.5	554.4	489.5	696.5	877.8	761.9	895.7	1,403.9
May	434.3	438.1	443.5	477.9	529.0	786.5	890.1	688.4	847.6	1,256.8
June	386.7	430.0	499.4	529.8	520.6	664.4	841.7	827.3	1,020.1	1,240.1
April-June	1,260.5	1,356.0	1,457.4	1,562.1	1,539.1	2,147.4	2,609.6	2,277.6	2,763.4	3,900.8
July	438.6	434.0	461.7	489.0	471.6	635.0	897.9	762.1	957.9	1,014.8
August	442.1	407.7	463.8	555.1	563.7	720.4	854.1	687.7	931.6	1,006.2
September	460.3	398.6	469.0	650.5	547.1	639.8	751.1	945.3	913.7	
July-September	1,341.0	1,240.3	1,394.5	1,694.6	1,582.4	1,995.2	2,503.1	2,395.1	2,803.2	
April-September	2,601.5	2,596.3	2,851.9	3,256.7	3,121.5	4,142.6	5,112.7	4,672.7	5,566.6	
October-September 3/	4,932.6	4,830.5	5,686.4	6,128.1	5,936.2	7,737.2	10,056.5	9,470.3	10,514.8	
Monthly average ...	411.1	402.5	473.9	510.7	494.7	644.8	838.0	789.2	876.2	

1/ Monthly totals for July-Dec. 1969 do not include furskins.

2/ Preliminary. Oct. 1976 data excludes coconut oil imports.

3/ Totals may not add due to rounding.

Table 37-U.S. imports of meat under Public Law 88-482 1/
Quantity and value by country,
January-August 1976 and 1977 and August 1976 and 1977

Country	January-August		August	
	1976	1977	1976	1977
-- <u>Metric tons</u> --				
Australia	208,712	176,860	25,859	31,867
New Zealand	86,106	84,042	9,180	13,240
Canada	27,708	27,513	3,631	1,635
CACM:				
Costa Rica	22,562	20,971	1,695	697
El Salvador	3,250	1,313	194	73
Guatemala	9,025	8,500	1,613	1,246
Honduras	13,341	11,800	1,268	1,132
Nicaragua	14,906	12,847	1,176	943
Dominican Republic	4,357	978	483	0
Haiti	545	466	54	55
Ireland	2,017	0	0	0
Mexico	11,485	16,247	997	919
Panama	1,686	1,296	129	171
Belize	0	0	0	0
United Kingdom-No. Ireland	33	18	0	0
Total	405,733	362,951	46,279	51,978
-- <u>1,000 dollars</u> --				
Australia	263,020	221,004	32,303	36,995
New Zealand	109,744	102,523	12,265	15,011
Canada	40,932	37,084	4,870	2,319
CACM:				
Costa Rica	32,657	30,406	2,481	997
El Salvador	5,060	1,937	309	101
Guatemala	14,608	13,355	2,572	1,807
Honduras	19,498	16,624	1,863	1,622
Nicaragua	22,900	18,934	1,924	1,474
Dominican Republic	6,058	1,340	638	0
Haiti	806	826	84	111
Ireland	2,306	0	0	0
Mexico	17,476	23,024	1,541	1,279
Panama	2,309	1,769	168	251
Belize	0	0	0	0
United Kingdom-No. Ireland	46	28	0	0
Total	537,420	468,855	61,018	61,967

1/ P.L. 88-482 (1964) provides for import quotas on fresh, chilled, or frozen beef, veal, mutton, and goat meat. Fresh, chilled, or frozen boneless beef accounted for more than 90 percent of the import volume in 1969-75.

USDA/FATUS -
OCT 77

FATUS/FOREIGN AGRICULTURAL TRADE OF THE UNITED STATES, 1977 OCTOBER. Washington, DC:
Economic Research Service.

(NAL Call No. A286:9/Ag8)

200F2
USDA
FATUS-OCT

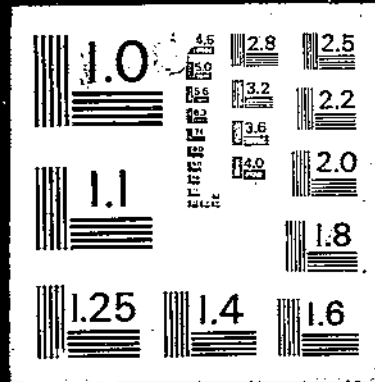

77

Table 38 --U.S. cane or beet sugar imports: Quantity and value by country of origin, October-August 1975/76 and 1976/77 and August 1976 and 1977

SUGAR, CANE OR BEET	UNITS	October-August				August			
		QUANTITY		VALUE		QUANTITY		VALUE	
		1976	1977	1976	1977	1976	1977	1976	1977
	Short Tons ^{1/}								
CANADA	122	32,641	46,571	12,574,642	12,780,496	2,402	6,980	823,517	1,752,685
MEXICO	201	130	161	58,068	93,999	2	0	1,234	0
GUATEMALA	205	220,202	344,676	61,904,907	61,966,698	18,921	34,398	4,523,825	5,695,160
BELIZE	208	13,996	28,293	3,989,371	5,066,708	0	0	0	0
EL SALVADOR	211	114,814	94,492	33,015,185	15,506,872	17,922	31,689	5,349,714	4,787,049
HONDURAS	215	0	25,779	0	4,373,025	0	0	0	0
NICARAGUA	219	140,946	113,286	41,093,959	20,021,910	21,967	19,207	5,899,817	3,134,184
COSTA RICA	223	51,155	89,834	15,503,373	15,884,300	7,053	9,260	1,596,232	1,574,163
PANAMA	225	99,049	113,528	28,713,740	19,864,150	10,278	11,051	2,536,228	1,616,546
JAMAICA	241	48,733	46,112	14,727,661	8,689,177	0	0	0	0
HAITI	245	8,023	0	1,631,702	0	0	0	0	0
DOMINICAN REPUBLIC	247	497,760	985,074	139,868,058	167,862,125	137,796	167,674	32,420,485	26,652,032
LEEWARD-WINDWARD IS	248	11,657	16,483	3,445,431	3,151,387	0	0	0	0
BARBADOS	272	34,075	17,090	10,036,264	3,024,380	5,874	0	1,811,415	0
TRINIDAD-TOBAGO	274	66,958	47,746	19,694,867	8,977,550	5,784	0	1,602,262	0
COLOMBIA	301	99,509	27,842	31,227,453	4,954,197	80	0	25,400	0
GUYANA	312	72,579	18,592	20,667,528	3,349,475	0	0	0	0
ECUADOR	331	73,116	43,551	20,210,996	6,825,132	0	11,019	0	1,553,617
PERU	333	331,334	226,852	96,916,038	43,203,244	42,486	42,978	11,692,238	6,862,316
BOLIVIA	335	25,192	28,116	6,866,144	5,004,882	3,589	0	926,035	0
BRAZIL	351	9,795	115,615	4,163,774	20,742,624	0	20,207	0	3,111,934
PARAGUAY	353	6,164	1,091	1,901,498	224,708	0	0	0	0
URUGUAY	355	0	5,508	0	936,416	0	0	0	0
ARGENTINA	357	141,739	116,685	45,085,872	16,099,690	8,799	15,721	2,382,567	2,476,693
SWEDEN	401	2	2	1,704	2,170	0	0	0	0
UNITED KINGDOM	412	117	38	7,110	19,767	2	0	1,443	0
NETHERLANDS	421	1,236	0	392,917	0	100	0	29,671	0
BELGIUM-LUXEMBOURG	423	743	359	243,110	82,658	0	0	0	0
FRANCE	427	9,176	9,550	2,787,486	2,051,814	4,305	2,160	1,246,390	480,801
FED. REP. OF GERMANY	428	916	2/	271,228	802	165	0	46,402	0
INDIA	533	321,319	32	98,476,212	16,079	0	0	0	0
THAILAND	549	149,954	0	46,365,538	0	25,022	0	7,438,332	0
PHILIPPINES	565	543,719	1,043,669	162,774,975	218,880,588	97,465	77,575	25,956,188	18,459,389
PEOPLES REP OF CHINA	570	27	11	16,840	4,858	3	0	950	0
KOREA, REPUBLIC OF	580	10,508	344	4,151,866	98,241	0	0	0	0
HONG KONG	582	2	4	1,736	2,919	0	1	0	442
REP. OF CHINA (TAIWAN)	583	124,255	83,775	36,551,643	14,837,654	0	0	0	0
JAPAN	588	0	1	0	1,387	0	0	0	0
AUSTRALIA	602	304,300	301,190	95,550,162	48,917,033	28,439	0	7,152,291	0
KENYA	779	0	1	0	1,388	0	0	0	0
MAURITIUS	785	0	68,654	0	12,353,305	0	0	0	0
MUZAMBIQUE	787	11,432	89,707	3,080,000	16,760,613	0	11,750	0	1,751,573
MALAGASY REPUBLIC	788	25,334	11,574	8,156,161	2,314,816	0	0	0	0
REP SOUTH AFRICA	791	129,570	214,908	37,913,694	38,115,481	14,821	20,200	4,157,233	3,211,779
SWAZILAND	795	8,866	27,684	7,447,552	5,978,546	8,866	0	2,447,552	0
MALAWI	797	6,247	17,199	2,255,209	4,002,747	0	0	0	0
TOTAL WORLD		3,745,799	4,421,501	115,301,474	815,052,009	462,211	481,875	120,568,401	83,120,343

^{1/} IMPORTS FOR CONSUMPTION: NET QUANT OR ACTUAL WEIGHT BASIS.
^{2/} LESS THAN 0.5 TON.

TABLE 39--U.S. AGRICULTURAL IMPORTS: QUANTITY AND VALUE BY COMMODITY

COMMODITY	UNIT	OCTOBER-AUGUST				AUGUST			
		QUANTITY		VALUE		QUANTITY		VALUE	
		75/76 THOU.	76/77 1/ THOU.	75/76 1,000 DOL.	76/77 1/ 1,000 DOL.	1976 THOU.	1977 1/ THOU.	1976 1,000 DOL.	1977 1/ 1,000 DOL.
ALL COMMODITIES	---	---	---	103,393,800	130,247,900	---	---	10,410,300	12,715,700
NONAGRICULTURAL COMMODITIES	---	---	---	93,792,606	117,881,684	---	---	9,478,703	11,710,630
AGRICULTURAL COMMODITIES	---	---	---	9,601,194	12,366,216	---	---	931,597	1,005,070
COMPLEMENTARY	---	---	---	3,852,570	5,384,818	---	---	498,316	444,636
BANANAS, FRESH	LB	4,163,513	4,277,149	239,136	286,583	385,396	408,511	22,319	29,144
PLANTAINS, FRESH	LB	138,971	129,150	7,183	2,363	14,301	11,033	798	814
BANANAS, PLANTAINS, DRIED OR PREPARED	LB	28,185	34,917	2,931	5,243	2,396	4,292	234	657
COFFEE, GREEN	LB	2,518,852	2,076,088	2,082,202	3,797,933	218,487	91,936	249,126	215,061
COFFEE, SOLUBLE, EXTRACTS	LB	61,933	66,323	142,201	294,751	3,854	3,190	9,207	20,875
COFFEE, ROASTED OR GROUND	LB	38,341	47,812	37,504	87,970	4,266	3,021	4,966	6,687
COCOA BEANS	LB	565,654	411,853	351,861	449,942	46,716	24,187	33,859	37,929
COCOA BUTTER	LB	48,350	38,298	69,601	88,458	2,577	3,291	4,490	7,683
COCOA, POWDER & CAKE	LB	151,830	153,936	55,104	141,645	11,947	8,788	5,568	13,809
CHOCOLATE PREPARATIONS	LB	79,688	100,208	62,053	115,256	9,345	11,899	7,975	18,231
DRUGS, HERBS, ROOTS, LEAVES, ETC	LB	104,725	79,143	97,678	119,879	3,222	4,987	9,116	12,166
ESSENTIAL OILS	LB	11,113	12,569	56,511	72,496	1,486	1,037	6,254	7,755
FIBERS, EX COTTON, JUTE	LTN	48		20,705	26,547	5	6	2,828	3,259
RUBBER, AND ALLIED GUMS:									
RUBBER, DRY FORM	LB	1,355,628	1,440,973	391,846	513,184	79,317	104,834	29,777	37,561
RUBBER, LATEX	LB	122,547	115,070	36,301	46,519	11,017	9,564	3,275	2,410
ALLIED GUMS	LB	16,968	4,643	8,794	4,521	174	439	187	506
SILK, RAW	LB	703	407	5,832	3,238	91	33	739	270
SPICES	LB	131,364	140,540	88,250	119,084	11,592	11,131	8,373	10,833
PEPPER, BLACK, UNGROUND	LB	52,482	54,126	36,397	48,254	5,569	2,673	3,979	2,672
VANILLA BEANS	LB	1,665	2,935	19,883	22,259	249	323	1,207	2,951
OTHER	LB	77,217	83,479	40,959	48,571	5,774	8,135	3,188	5,209
TEA, CRUDE OR PREPARED	LB	156,368	215,267	79,308	168,427	15,051	15,932	7,497	16,495
WOOL, UNMANUFACTURED, FREE	GLB	23,001	22,404	19,936	25,495	2,000	1,655	2,656	1,770
OTHER	---	---	---	7,531	9,284	---	---	577	721
SUPPLEMENTARY	---	---	---	5,738,625	5,981,398	---	---	523,281	560,434
ANIMAL AND ANIMAL PRODUCTS	---	---	---	2,110,375	2,109,385	---	---	177,146	195,532
ANIMALS, LIVE	---	---	---	193,648	212,451	---	---	10,323	12,134
CATTLE, DUTIABLE	NO	770	1,019	130,780	155,961	23	32	6,385	7,189
CATTLE FOR BREEDING, FREE	NO	10	7	7,206	6,018	1	0	784	112
HORSES	NO	8	7	47,994	44,953	0	0	2,299	4,207
SWINE	NO	43	38	6,955	4,700	5	5	784	566
OTHER	---	---	---	713	879	---	---	71	61
DAIRY PRODUCTS	---	---	---	234,494	275,221	---	---	21,363	25,449
CHEESE	LB	187,805	197,117	180,350	202,934	15,358	16,638	16,635	17,644
BLUE MOLD, INCLUDING ROQUEFORT	LB	5,612	5,316	7,813	7,759	474	207	685	344
CHEDDAR	LB	9,764	9,901	6,938	6,971	192	190	165	166
EDAM AND GOUDA	LB	8,128	8,172	9,379	9,959	555	691	675	816
EMMENTHALER OR SWISS, INC GRUYERE	LB	67,058	68,965	67,258	74,693	8,189	8,036	9,065	8,695

CONTINUED

TABLE 39--U.S. AGRICULTURAL IMPORTS: QUANTITY AND VALUE BY COMMODITY--CONTINUED

COMMODITY	UNIT	OCTOBER-AUGUST				AUGUST			
		QUANTITY		VALUE		QUANTITY		VALUE	
		75/76 THOU.	76/77 1/ THOU.	75/76 1,000 DOL.	76/77 1/ 1,000 DOL.	1976 THOU.	1977 1/ THOU.	1976 1,000 DOL.	1977 1/ 1,000 DOL.
ROMANO,REGGIANO,PARMESANO	LB	14,320	9,835	13,058	10,274	743	913	693	513
PECORINO AND SHEEPSMILK	LB	15,617	16,881	17,773	24,704	732	1,449	939	1,979
OTHER	LB	65,506	78,047	58,740	68,576	4,473	5,632	4,413	5,130
CASEIN AND MIXTURES	LB	86,458	132,291	44,438	62,319	9,777	15,198	4,432	7,480
NONFAT DRY MILK	LB	2,121	2,733	729	741	6	308	6	99
OTHER	---	---	---	8,377	9,226	---	---	296	226
HIDES AND SKINS, INCLUDING FURSKINS	---	---	---	186,308	194,768	---	---	14,527	17,756
CALF AND KIP SKINS	LB	1,089	743	774	692	84	118	79	125
CATTLE HIDES, WHOLE	LB	53,222	44,453	15,624	15,419	3,267	4,009	1,146	1,527
GOAT AND KID SKINS	LB	1,910	1,789	2,792	3,141	45	70	136	133
SHEEP AND LAMB SKINS	LB	41,918	35,552	63,862	58,608	4,026	3,609	6,124	7,129
FURSKINS	---	---	---	96,561	110,553	---	---	6,329	8,352
OTHER	---	---	---	6,695	6,356	---	---	712	498
MEAT AND MEAT PRODUCTS	LB	1,714,435	1,557,973	1,389,290	1,178,004	150,822	158,388	111,707	111,682
MEATS-P.L.88-482	LB	1,169,927	1,062,128	685,137	617,020	102,041	114,605	61,019	61,967
BEEF AND VEAL	LB	1,339,509	1,225,007	811,020	744,195	124,323	131,506	78,296	75,978
CANNED	LB	103,174	94,663	73,315	72,080	11,780	7,797	8,744	5,782
FRESH OR FROZEN	LB	1,177,858	1,073,136	689,208	622,441	103,117	114,730	61,536	61,981
PREPARED OR PRESERVED	LB	53,477	57,208	48,497	49,674	9,426	9,979	9,010	8,215
MUTTON, GOAT, AND LAMB	LB	33,175	21,554	19,072	15,242	3,736	1,134	2,286	858
PORK	LB	305,308	288,776	453,214	396,693	20,764	23,549	28,712	32,633
FRESH OR FROZEN	LB	26,767	24,175	20,796	14,932	2,097	2,096	1,463	1,160
HAMS AND SHOULDERS,CNU,COOKED	LB	258,085	243,363	408,371	360,419	16,850	20,048	25,212	29,927
OTHER	LB	20,457	21,238	24,053	21,342	1,817	1,405	2,036	1,546
OTHER, INC EDIBLE OFFALS, GAME	LB	26,443	22,636	25,984	21,873	1,999	2,200	2,420	2,214
POULTRY AND POULTRY PRODUCTS	---	---	---	33,775	74,188	---	---	4,918	9,264
BABY CHICKS	NO	3,292	2,778	2,422	2,208	290	350	207	181
EGGS IN SHELL	DOZ	1,438	14,955	1,508	5,738	795	1,459	330	605
FEATHERS AND DOWNS, CRUDE, SORTED	LB	13,965	18,817	26,542	62,579	1,855	1,847	4,197	8,182
POULTRY MEAT	LB	504	365	1,456	2,052	22	23	74	165
OTHER	---	---	---	1,847	1,511	---	---	109	131
OTHER ANIMAL PRODUCTS	---	---	---	152,861	174,852	---	---	14,308	19,246
BEEWAX	LB	2,892	2,427	3,060	3,715	335	267	387	494
BONES, HOOF, AND HORNS	---	---	---	2,978	2,667	---	---	140	321
BRISTLES, CRUDE OR PREPARED	LB	2,124	3,563	6,796	11,737	268	345	867	1,235
FATS, OILS, AND GREASES	LB	23,545	19,844	5,346	4,508	1,899	2,107	391	649
GELATIN	---	---	---	26,698	38,294	---	---	2,056	3,041
HAIR, UNMANUFACTURED	LB	1,613	3,520	3,165	5,368	365	302	495	637
OSSEIN	LB	10,072	12,487	6,673	7,559	555	1,201	284	879
SAUSAGE CASINGS	---	---	---	32,862	38,268	---	---	3,450	3,748
WOOL,UNMANUFACTURED,EX FREE	GLB	53,938	51,135	56,350	62,148	4,226	4,352	4,999	5,377
OTHER	---	---	---	8,934	8,588	---	---	1,239	864
VEGETABLE PRODUCTS	---	---	---	3,628,250	3,872,013	---	---	346,136	364,903
COTTON, UNMANUFACTURED	RBA	99	106	23,168	16,717	4	4	550	915
COTTON, RAW	RBA	73	33	20,923	13,087	1	1	131	614
LINTERS	RBA	27	72	2,245	3,630	3	3	418	301

CONTINUED

TABLE 39--U.S. AGRICULTURAL IMPORTS: QUANTITY AND VALUE BY COMMODITY--CONTINUED

COMMODITY	UNIT	OCTOBER-AUGUST				AUGUST			
		QUANTITY		VALUE		QUANTITY		VALUE	
		75/76	76/77 1/	75/76	76/77 1/	1976	1977 1/	1976	1977 1/
	THOU.	THOU.	1,000 DOL.	1,000 DOL.	THOU.	THOU.	1,000 DOL.	1,000 DOL.	
FRUITS AND PREPARATIONS	---	---	---	247,465	341,836	---	---	16,972	27,897
APPLES, FRESH	LB	114,896	100,514	14,436	13,917	959	490	128	43
APPLES, PREPARED OR PRESERVED	LB	4,814	12,512	865	3,213	647	1,128	85	345
APRICOTS	LB	3,710	4,936	2,361	3,777	167	195	93	114
BERRIES:									
BLUEBERRIES, FRESH OR FROZEN	LB	7,959	7,479	3,199	4,237	2,961	4,767	999	2,719
STRAWBERRIES, FRESH	LB	19,875	27,481	5,417	5,645	1	2	0	1
STRAWBERRIES, FROZEN	LB	46,201	93,822	12,431	24,638	3,085	3,419	953	875
OTHER	LB	19,094	33,312	4,498	9,792	933	1,070	364	532
CANDIED OR GLACE FRUITS	LB	5,943	7,406	3,039	4,421	1,396	1,089	697	607
CITRUS:									
GRAPEFRUIT, FRESH	LB	8,655	18,923	1,736	3,225	438	1,179	97	280
LIMES, FRESH	LB	3,273	14,095	1,668	2,170	735	1,259	69	116
ORANGES, CANNED	LB	73,931	74,339	19,873	23,659	5,814	5,060	1,607	1,910
ORANGES, FRESH	LB	51,883	100,415	5,385	12,285	230	1,186	56	292
OTHER	LB	1,121	1,051	170	223	52	29	17	15
DATES	LB	38,843	36,966	7,410	8,586	96	15	29	23
FIGS	LB	4,077	7,207	1,487	2,973	15	16	5	14
FRUIT JUICES:									
APPLE AND PEAR	GAL	31,285	26,171	11,108	20,640	3,925	5,007	1,423	3,625
GRAPE	GAL	596	442	440	382	18	12	31	24
ORANGE, CONCENTRATED	GAL	31,699	28,653	10,327	12,201	1,143	4,740	362	2,678
PINEAPPLE	GAL	13,773	16,415	3,604	6,722	240	1,202	322	709
OTHER	GAL	4,207	3,137	4,589	5,602	222	472	401	560
FRUIT PEEL, PASTE AND PULP	LB	36,042	34,955	7,976	8,850	2,228	1,201	454	253
GRAPES, FRESH	LB	46,932	61,989	11,132	15,420	173	1,613	46	236
JAMS AND JELLIES	LB	7,668	7,680	3,690	4,118	1,059	759	445	490
MANGOES, FRESH OR PREPARED	LB	13,921	20,816	4,384	5,133	3,772	5,850	848	1,433
MELONS, FRESH	LB	361,854	391,779	25,019	31,780	1,403	969	58	31
PEARS, FRESH	LB	16,317	9,468	2,913	1,603	215	0	47	0
PINEAPPLES, FRESH	LB	83,575	123,640	3,885	6,170	5,783	3,637	332	248
PINEAPPLES, CANNED	LB	305,162	341,632	62,829	73,818	25,865	36,270	5,700	7,966
PINEAPPLES, PREPARED, EXC CANNED	LB	5,218	5,727	1,296	1,455	851	362	226	86
PRUNES, PLUMS	LB	5,643	4,654	2,227	2,097	303	161	173	136
RAISINS, CURRANTS	LB	775	28,934	225	13,366	169	1,262	46	631
OTHER	---	---	---	7,844	9,702	---	---	899	814
NUTS AND PREPARATIONS	---	---	---	151,913	188,286	---	---	15,666	22,101
BRAZIL	LB	24,380	23,819	10,390	14,254	2,808	5,521	1,332	2,774
CASHEWS	LB	103,954	85,095	88,625	99,012	9,953	7,958	9,333	13,085
CHESTNUTS	LB	11,896	11,121	3,145	4,097	17	40	15	31
COCONUTS, IN SHELL	NO	18,175	19,000	2,829	3,062	1,154	1,435	179	233
COCONUT MEAT, FRESH OR PREPARED	LB	92,591	94,013	16,876	27,079	10,397	8,078	1,869	3,383
FILBERTS	LB	7,849	13,010	5,752	9,342	256	1,063	172	816
PECANS	LB	3	4,016	0	3,899	6	26	0	43
PISTACHE	LB	15,739	16,934	21,738	23,081	1,774	1,012	2,507	1,518
OTHER	---	---	---	2,556	4,459	---	---	260	217
GRAINS AND PREPARATIONS	---	---	---	160,839	155,978	---	---	14,990	14,575
BARLEY	BU	11,141	7,268	41,746	24,464	1,245	570	4,395	1,721
BARLEY AND OTHER MALT	CWT	810	883	10,113	9,653	74	152	818	1,638
CORN, EXC SEED	BU	1,449	2,294	5,484	7,322	72	520	285	1,545
OATS	BU	344	2,193	599	3,497	5	65	9	103
RICE	LB	2,968	3,485	773	662	181	141	50	42
WHEAT, EXC. SEED	BU	795	1,283	2,955	3,279	0	0	0	0

CONTINUED

TABLE 39--U.S. AGRICULTURAL IMPORTS: QUANTITY AND VALUE BY COMMODITY--CONTINUED

COMMODITY	UNIT	OCTOBER-AUGUST				AUGUST			
		QUANTITY		VALUE		QUANTITY		VALUE	
		75/76 THOU.	76/77 1/ THOU.	75/76 1,000 DOL.	76/77 1/ 1,000 DOL.	1976 THOU.	1977 1/ THOU.	1976 1,000 DOL.	1977 1/ 1,000 DOL.
WHEAT FLOUR	CWT	19	13	187	118	0	1	0	6
WHEAT GLUTEN	LB	36,107	49,338	12,838	21,707	3,214	3,399	1,345	1,498
BISCUITS, CAKES, WAFERS ETC	LB	71,684	77,284	47,143	52,673	7,882	7,447	4,690	5,044
BREAD CRUMBS	LB	24,654	23,509	7,031	6,302	2,584	2,436	699	687
BREAD, YEAST-LEAVENED	LB	4,403	3,575	1,791	1,431	409	401	181	136
PACARONI, SPAGHETTI, ETC	LB	52,767	54,435	18,408	18,859	4,503	4,499	1,680	1,621
OTHER	---	---	---	11,772	6,010	---	---	918	535
OILSEEDS AND PRODUCTS	---	---	---	490,670	593,649	---	---	42,069	53,559
OIL CAKE AND MEAL	STN	35	26	4,330	4,852	9	4	1,211	1,055
OILSEEDS AND OILNUTS	---	---	---	61,396	84,874	---	---	6,912	5,335
FLAXSEED	LB	20,455	132,256	2,567	17,557	6,276	139	844	18
MUSTARD SEED	LB	79,457	72,457	12,824	11,960	3,283	4,498	1,349	780
POPPY SEED	CWT	63	99	2,769	4,048	2	4	110	230
SESAME SEED	LB	54,704	50,366	18,012	19,159	5,103	3,118	1,852	1,153
SUNFLOWER SEED	LB	4,429	4,881	956	852	670	66	75	12
OTHER	---	---	---	24,767	31,255	---	---	2,717	3,141
VEGETABLE OILS AND WAXES	---	---	---	424,444	503,904	201,485	195,940	33,946	47,169
CARNAUBA WAX	LB	6,233	5,177	5,439	4,504	408	581	328	478
CASTOR OIL	LB	107,227	109,785	24,946	40,186	10,380	9,090	3,055	3,560
COCONUT OIL	LB	1,137,146	1,046,225	167,662	235,247	110,414	74,987	15,505	21,930
OLIVE OIL, EDIBLE	LB	57,766	52,265	37,328	30,879	3,724	4,522	2,246	2,355
PALM OIL	LB	870,332	627,270	141,442	122,800	55,122	47,335	7,730	11,928
PALM KERNEL OIL	LB	139,840	139,938	24,820	36,611	12,184	16,395	2,166	3,020
RAPESEED OIL	LB	12,936	14,988	3,034	3,724	949	236	207	76
SESAME OIL	LB	2,374	3,323	2,119	2,912	191	253	168	216
TUNG OIL	LB	35,812	21,639	8,422	11,191	5,641	661	1,841	441
OTHER	LB	33,331	35,388	9,232	15,852	2,471	1,969	700	1,164
SUGAR AND RELATED PRODUCTS	---	---	---	1,318,803	959,269	---	---	146,314	100,518
SUGAR, CANE OR BEET	STN	3,746	4,422	1,115,301	815,052	462	482	83,120	83,120
MOLASSES, INEDIBLE	SAL	375,496	362,969	92,157	87,893	35,679	37,124	7,525	8,380
MAPLE SUGAR AND SIRUP	LB	9,870	9,613	6,526	6,833	684	663	456	464
CONFECTIONERY PRODUCTS	LB	108,077	94,602	66,566	53,109	9,052	9,336	5,447	5,237
HONEY	LB	67,338	51,410	20,792	15,248	18,536	7,215	5,510	2,291
OTHER	---	---	---	9,459	11,134	---	---	508	1,026
VEGETABLES AND PREPARATIONS	---	---	---	409,375	578,073	---	---	30,342	36,618
FRESH OR FROZEN:	---	---	---	---	---	---	---	---	---
ASPARAGUS, EX FROZEN	LB	7,915	6,762	2,498	2,546	40	46	2	7
BEANS	LB	11,813	16,509	1,313	2,274	122	52	26	16
BROCCOLI, CAULIFLOWER, OKRA, SLC, FRZ	LB	14,772	30,894	3,284	6,680	2,999	3,716	437	890
CABBAGE	LB	523	38,988	57	2,491	74	53	5	2
CARROTS	LB	68,495	63,966	2,929	4,389	121	284	11	23
CUCUMBERS	LB	204,778	232,023	11,533	15,769	37	271	12	42
DASHEES	LB	22,606	22,424	3,639	2,895	2,944	2,699	428	267
EGGPLANT	LB	30,759	31,980	1,650	3,107	0	5	0	1
ENDIVE	LB	1,609	1,421	1,196	1,204	51	25	7	4
GARLIC	LB	17,156	18,238	5,875	6,283	870	568	339	270
LETTUCE	LB	2,326	3,256	368	359	1,223	1,391	171	103
OKRA	LB	13,349	17,312	766	1,596	483	3,342	26	229
ONIONS	LB	76,878	140,453	7,581	12,184	923	586	164	116
PEAS	LB	12,417	14,329	3,301	3,969	324	945	137	329
PEPPERS	LB	93,768	117,098	11,467	20,899	1,371	1,876	253	388
POTATOES, WHITE OR IRISH	CWT	216	544	1,190	2,344	2	0	7	1
SQUASH	LB	47,737	63,828	2,786	4,304	0	32	0	3
TOMATOES	LB	619,967	781,940	66,250	146,667	3,366	7,467	741	1,700
TURNIPS OR RUTABAGAS	CWT	729	791	4,370	5,641	39	52	339	449
OTHER	---	---	---	10,701	10,764	---	---	755	884

CONTINUED

TABLE 39--U.S. AGRICULTURAL IMPORTS: QUANTITY AND VALUE BY COMMODITY--CONTINUED

COMMODITY	UNIT	OCTOBER-AUGUST				AUGUST			
		QUANTITY		VALUE		QUANTITY		VALUE	
		75/76 THOU.	76/77 1/ THOU.	75/76 1,000 DOL.	76/77 1/ 1,000 DOL.	1976 THOU.	1977 1/ THOU.	1976 1,000 DOL.	1977 1/ 1,000 DOL.
DRIED:									
BEANS, INCLUDING MUNG	LB	32,218	37,564	6,286	8,065	3,260	5,804	588	1,129
CHICKPEAS	LB	5,888	21,317	1,178	5,627	924	1,555	182	379
MUSHROOMS	LB	1,133	1,293	4,577	5,917	142	125	752	820
PEAS, EXCEPT CHICKPEAS	LB	5,623	10,937	1,008	2,009	332	1,065	43	184
OTHER	---	---	---	7,036	9,575	---	---	655	938
PREPARED OR PRESERVED:									
ARTICHOKES	LB	11,402	11,117	4,057	5,608	1,403	1,814	564	1,300
ASPARAGUS	LB	4,847	9,041	2,051	5,139	319	1,805	173	1,210
BEAN CAKE, CURD	LB	2,278	2,398	1,332	1,541	227	195	148	131
CASSAVA, FLOUR, STARCH, TAPIOCA	LB	79,471	81,455	6,46E	7,365	4,429	6,614	311	576
HOPS, INCLUDING EXTRACTS	LB	12,485	10,398	16,616	15,521	20	3	12	9
MUSHROOMS	LB	63,993	53,358	54,211	56,879	16,477	7,207	9,714	7,412
OLIVES, IN BRINE	GAL	14,936	14,373	66,235	69,668	1,197	1,235	5,146	5,944
ONIONS	LB	7,322	7,686	3,540	4,023	538	504	282	298
PALM HEARTS	LB	609	2,712	342	1,836	188	218	119	166
PEAS, INCLUDING COWPEAS	LB	15,715	13,830	4,651	4,360	639	454	195	166
PIMIENTOS	LB	8,809	10,694	4,905	6,216	691	338	460	185
SOUPS AND SAUCES	LB	30,612	34,529	17,919	21,063	2,820	3,705	1,785	1,954
STARCH, POTATO	LB	15,671	15,266	1,323	1,593	681	1,521	56	158
TOMATOES	LB	108,235	143,805	19,050	29,202	8,133	10,439	1,527	2,509
WATERCHESTNUTS	LB	21,371	27,708	8,358	9,738	788	1,632	359	549
OTHER	---	---	---	35,684	50,745	---	---	3,464	4,875
OTHER VEGETABLE PRODUCTS	---	---	---	833,819	1,099,206	---	---	85,233	108,720
BROOMCORN	STM	11	11	12,280	10,428	1	1	1,507	1,007
CUT FLOWERS	---	---	---	20,860	31,250	---	---	2,068	2,810
ESSENTIAL OILS	LB	1,424	4,650	4,456	5,942	88	56	332	164
FEEDS & FODDERS, EX OIL CAKE & MEAL	---	---	---	45,954	59,084	---	---	4,892	4,993
FLAVORING EXTRACTS	---	---	---	10,588	14,208	---	---	1,137	1,161
JUTE AND JUTE BUTTS, UNMANUFACTURED	LTN	18	15	3,745	3,220	1	0	155	68
MALT LIQUORS	GAL	61,337	73,451	113,126	143,650	7,583	8,011	14,332	16,021
NURSERY & GREENHOUSE STOCK	---	---	---	30,152	33,024	---	---	3,129	2,862
SEEDS, EXCEPT OILSEEDS	LB	84,927	70,628	38,767	40,479	4,262	5,913	1,720	2,548
SPICES	LB	26,126	24,853	14,451	15,833	1,295	708	696	445
TOBACCO, UNMANUFACTURED	LB	297,314	290,856	252,215	299,963	31,146	32,724	29,150	37,926
TOBACCO LEAF, ORIENTAL	LB	161,351	149,553	150,037	186,273	20,281	20,967	21,160	26,035
WINES	GAL	53,542	63,509	279,580	341,441	4,851	6,654	25,406	37,786
WINES, STILL GRAPE, UNDER 14% ALCH	GAL	40,295	50,185	203,576	259,428	3,879	5,445	19,839	29,696
OTHER	---	---	---	7,533	8,485	---	---	718	829

1/ PRELIMINARY

TABLE 40--U.S. AGRICULTURAL IMPORTS: UNIT VALUES BY COMMODITY GROUP
DOLLARS PER UNIT

COMMODITY	UNIT	OCTOBER-AUGUST		AUGUST	
		75/76	76/77	1976	1977
ALL COMMODITIES	---	---	---	---	---
NONAGRICULTURAL COMMODITIES	---	---	---	---	---
AGRICULTURAL COMMODITIES	---	---	---	---	---
COMPLEMENTARY	---	---	---	---	---
BANANAS, FRESH	LB	.057	.067	.058	.071
PLANTAINS, FRESH	LB	.052	.065	.056	.074
BANANAS, PLANTAINS, DRIED OR PREPARED	LB	.134	.150	.098	.153
COFFEE, GREEN	LB	.829	1.829	1.151	2.339
COFFEE, SOLUBLE, EXTRACTS	LB	2.296	4.444	2.389	6.543
COFFEE, ROASTED OR GROUND	LB	.978	1.840	1.181	2.214
COCOA BEANS	LB	.622	1.092	.725	1.568
COCOA BUTTER	LB	1.440	2.310	1.742	2.335
COCOA, POWDER & CAKE	LB	.363	.920	.466	1.571
CHOCOLATE PREPARATIONS	LB	.779	1.150	.757	1.532
DRUGS, HERBS, ROOTS, LEAVES, ETC	LB	.933	1.515	2.347	2.439
ESSENTIAL OILS	LB	5.092	5.768	4.210	7.475
FIBERS, EX COTTON, JUTE	LTN	428.609	474.054	523.674	523.791
RUBBER, AND ALLIED GUMS:					
RUBBER, DRY FORM	LB	.289	.356	.375	.358
RUBBER, LATEX	LB	.296	.404	.297	.433
ALLIED GUMS	LB	.518	.974	1.078	1.155
SILK, RAW	LB	8.236	7.959	8.098	8.209
SPICES	LB	.672	.847	.722	.973
PEPPER, BLACK, UNGROUND	LB	.694	.892	.714	1.000
VANILLA BEANS	LB	6.536	7.584	4.850	9.129
OTHER	LB	.531	.582	.552	.640
TEA, CRUDE OR PREPARED	LB	.510	.782	.498	1.035
WOOL, UNMANUFACTURED, FREE	GLB	.867	1.138	1.028	1.069
OTHER	---	---	---	---	---
SUPPLEMENTARY	---	---	---	---	---
ANIMAL AND ANIMAL PRODUCTS	---	---	---	---	---
ANIMALS, LIVE	---	---	---	---	---
CATTLE, DUTIABLE	NO	169.916	153.019	280.320	224.278
CATTLE FOR BREEDING, FREE	NO	733.794	867.195	702.628	873.266
HORSES	NO	6,086.759	6,502.742	5,607.893	9,286.086
SWINE	NO	160.615	123.787	149.623	125.292
OTHER	---	---	---	---	---
DAIRY PRODUCTS	---	---	---	---	---
CHEESE	---	---	---	---	---
BLUE MOLD, INCLUDING ROQUEFORT	LB	.968	1.030	1.083	1.060
CHEDDAR	LB	1.392	1.460	1.445	1.663
EDAM AND GOUDA	LB	.710	.704	.856	.872
EMMENTHALER OR SWISS, INC GRUYERE	LB	1.154	1.219	1.216	1.182
OTHER	LB	1.003	1.083	1.107	1.079

CONTINUED

TABLE 40--U.S. AGRICULTURAL IMPORTS: UNIT VALUES BY COMMODITY GROUP
DOLLARS PER UNIT --CONTINUED

COMMODITY	UNIT	OCTOBER-AUGUST		AUGUST	
		75/76	76/77	1976	1977
ROMANO, REGGIANO, PARMESANO	LB	.912	1.045	.934	1.243
PECORINO AND SHEEPSMILK	LB	1.138	1.463	1.283	1.366
OTHER	LB	.833	.879	.987	.911
CASEIN AND MIXTURES	LB	.514	.471	.453	.492
NONFAT DRY MILK	LB	.344	.271	---	.323
OTHER	---	---	---	---	---
HIDES AND SKINS, INCLUDING FURSKINS	---	---	---	---	---
CALF AND KIP SKINS	LB	.711	.932	.941	1.058
CATTLE HIDES, WHOLE	LB	.294	.347	.351	.381
GOAT AND KID SKINS	LB	1.461	1.756	2.996	1.894
SHEEP AND LAMB SKINS	LB	1.527	1.649	1.521	1.975
FURSKINS	---	---	---	---	---
OTHER	---	---	---	---	---
MEAT AND MEAT PRODUCTS	LB	.768	.756	.741	.705
MEATS-P.L.88-462	LB	.586	.581	.698	.541
BEEF AND VEAL	LB	.605	.608	.630	.578
CANNED	LB	.711	.761	.742	.742
FRESH OR FROZEN	LB	.585	.560	.597	.540
PREPARED OR PRESERVED	LB	.829	.868	.850	.915
MUTTON, GOAT, AND LAMB	LB	.575	.707	.612	.757
PORK	LB	1.484	1.374	1.383	1.386
FRESH OR FROZEN	LB	.777	.618	.698	.554
HAMS AND SHOULDERS, CND, COOKED	LB	1.582	1.481	1.496	1.493
OTHER	LB	1.176	1.005	1.121	1.100
OTHER, INC EDIBLE OFFALS, GAME	LB	.983	.966	1.211	1.006
POULTRY AND POULTRY PRODUCTS	---	---	---	---	---
BABY CHICKS	NO	.736	.795	.714	.518
EGGS IN SHELL	DOZ	1.049	.384	.416	.414
FEATHERS AND DOWNS, CRUDE, SORTED	LB	1.901	3.326	2.263	4.430
POULTRY MEAT	LB	2.891	5.626	3.416	7.148
OTHER	---	---	---	---	---
OTHER ANIMAL PRODUCTS	---	---	---	---	---
BEEFWAX	LB	1.092	1.531	1.155	1.849
BONES, HOOF, AND HORNS	---	---	---	---	---
BRISTLES, CRUDE OR PREPARED	LB	3.199	3.294	3.237	3.577
FATS, OILS, AND GREASES	LB	.227	.227	.206	.308
GELATIN	---	---	---	---	---
HAIR, UNMANUFACTURED	LB	1.962	1.525	1.356	2.168
OSSEIN	LB	.662	.665	.511	.732
SAUSAGE CASINGS	---	---	---	---	---
WOLL, UNMANUFACTURED, EX FREE	GLB	1.062	1.215	1.183	1.236
OTHER	---	---	---	---	---
VEGETABLE PRODUCTS	---	---	---	---	---
COTTON, UNMANUFACTURED	RBA	233.326	158.186	135.979	238.012
COTTON, RAW	RBA	287.693	393.844	209.207	593.271
LINTERS	RBA	84.489	58.100	122.534	107.114

CONTINUED

TABLE 40--U.S. AGRICULTURAL IMPORTS: UNIT VALUES BY COMMODITY GROUP
DOLLARS PER UNIT --CONTINUED

COMMODITY	UNIT	OCTOBER-AUGUST		AUGUST	
		75/76	76/77	1976	1977
FRUITS AND PREPARATIONS	---	---	---	---	---
APPLES, FRESH	LB	.126	.138	.134	.088
APPLES, PREPARED OR PRESERVED	LB	.180	.257	.131	.306
APRICOTS	LB	.636	.765	.556	1.084
BERRIES:					
BLUBERRIES, FRESH OR FROZEN	LB	.402	.567	.338	.570
STRAWBERRIES, FRESH	LB	.273	.295	.650	.489
STRAWBERRIES, FROZEN	LB	.269	.263	.309	.256
OTHER	LB	.236	.294	.390	.497
CANDIED OR GLACE FRUITS	LB	.558	.597	.499	.558
CITRUS:					
GRAPEFRUIT, FRESH	LB	.216	.170	.222	.238
LIMES, FRESH	LB	.180	.154	.094	.092
ORANGES, CANNED	LB	.269	.318	.276	.377
ORANGES, FRESH	LB	.194	.122	.242	.246
OTHER	LB	.152	.218	.327	.513
DATES	LB	.191	.232	.300	1.491
FIGS	LB	.365	.412	.315	.888
FRUIT JUICES:					
APPLE AND PEAR	GAL	.355	.733	.363	.724
GRAPE	GAL	.369	.864	1.746	1.986
ORANGE, CONCENTRATED	GAL	.316	.426	.315	.565
PINEAPPLE	GAL	.335	.409	.383	.590
OTHER	GAL	1.162	1.786	1.804	1.398
FRUIT PEEL, PASTE AND PULP	LB	.221	.256	.204	.210
GRAPES, FRESH	LB	.237	.249	.267	.147
JAMS AND JELLIES	LB	.481	.522	.420	.614
MANGOES, FRESH OR PREPARED	LB	.232	.247	.214	.245
MELONS, FRESH	LB	.069	.081	.042	.032
PEARS, FRESH	LB	.179	.169	.218	---
PINEAPPLES, FRESH	LB	.046	.050	.057	.068
PINEAPPLES, CANNED	LB	.205	.216	.220	.220
PINEAPPLES, PREPARED, EXC CANNED	LB	.249	.254	.255	.220
PRUNES, PLUMS	LB	.395	.451	.572	.845
RAISINS, CURRANTS	LB	.291	.477	.275	.500
OTHER	---	---	---	---	---
NUTS AND PREPARATIONS	---	---	---	---	---
BRAZIL	LB	.426	.598	.474	.503
CASHEWS	LB	.853	1.164	.938	1.644
CHESTNUTS	LB	.264	.368	.926	.771
COCONUTS, IN SHELL	NO	.156	.161	.153	.162
COCONUT MEAT, FRESH OR PREPARED	LB	.182	.288	.180	.419
FILBERTS	LB	.733	.718	.673	.757
PECANS	LB	---	.971	---	1.687
PISTACHE	LB	1.299	1.363	1.413	1.500
OTHER	---	---	---	---	---
GRAINS AND PREPARATIONS	---	---	---	---	---
BARLEY	BU	3.747	3.366	3.529	3.019
BARLEY AND OTHER MALT	CWT	12.484	10.928	10.989	10.768
CORN, EXC SEED	BU	3.784	3.191	3.948	2.973
OATS	BU	1.742	1.595	1.930	1.575
RICE	LB	.266	.190	.278	.300
WHEAT, EXC, SEED	BU	3.718	2.556	---	---

CONTINUED

TABLE 40--U.S. AGRICULTURAL IMPORTS: UNIT VALUES BY COMMODITY GROUP
DOLLARS PER UNIT --CONTINUED

COMMODITY	UNIT	OCTOBER-AUGUST		AUGUST	
		75/76	76/77	1976	1977
WHEAT FLOUR	CWT	10.029	8.781	40.273	10.310
WHEAT GLUTEN	LB	.356	.440	.419	.441
BISCUITS, CAKES, WAFERS ETC	LB	.659	.682	.662	.677
BREAD CRUMBS	LB	.285	.268	.270	.275
BREAD, YEAST-LEAVENED	LB	.407	.400	.442	.339
MACARONI, SPAGHETTI, ETC	LB	.349	.346	.355	.360
OTHER	---	---	---	---	---
OILSEEDS AND PRODUCTS	---	---	---	---	---
OIL CAKE AND MEAL	---	---	---	---	---
OILSEEDS AND OILNUTS	STN	124.833	188.795	131.902	288.094
FLAXSEED	LB	.130	.133	.135	.132
MUSTARD SEED	LB	.161	.165	.158	.159
POPPY SEED	CWT	44.138	40.973	62.104	59.822
SESAME SEED	LB	.329	.317	.363	.370
SUNFLOWER SEED	LB	.193	.183	.118	.189
OTHER	---	---	---	---	---
VEGETABLE OILS AND WAXES	---	---	---	---	---
CARNAUBA WAX	LB	.177	.245	.168	.302
CASTOR OIL	LB	.872	.870	.803	.823
COCONUT OIL	LB	.233	.366	.294	.392
OLIVE OIL, EDIBLE	LB	.147	.224	.140	.292
PALM OIL	LB	.646	.591	.603	.521
PALM KERNEL OIL	LB	.163	.196	.140	.252
RAPESEED OIL	LB	.177	.262	.178	.308
SESAME OIL	LB	.235	.248	.218	.323
TUNG OIL	LB	.893	.876	.877	.853
OTHER	LB	.235	.517	.326	.667
SUGAR AND RELATED PRODUCTS	---	---	---	---	---
SUGAR, CANE OR BEET	---	---	---	---	---
MOLASSES, INEDIBLE	STN	297.747	184.338	260.851	172.493
MAPLE SUGAR AND SIRUP	GAL	.245	.242	.211	.226
CONFECTIONERY PRODUCTS	LB	.661	.711	.667	.700
HONEY	LB	.616	.561	.602	.561
OTHER	LB	.399	.297	.297	.318
VEGETABLES AND PREPARATIONS	---	---	---	---	---
FRESH OR FROZEN:	---	---	---	---	---
ASPARAGUS, EX FROZEN	---	---	---	---	---
BEANS	LB	.316	.377	.212	.143
BROCCOLI, CAULIFLOWER, OKRA, SLC, FRZ	LB	.111	.138	.218	.315
CABBAGE	LB	.222	.216	.208	.239
CARROTS	LB	.108	.064	.072	.038
CUCUMBERS	LB	.043	.069	.093	.082
DASHEENS	LB	.056	.068	.328	.154
EGGPLANT	LB	.161	.129	.145	.127
ENDIVE	LB	.054	.097	---	.144
GARLIC	LB	.661	.847	.148	.156
LETTUCE	LB	.342	.344	.389	.404
OKRA	LB	.158	.110	.140	.079
ONIONS	LB	.076	.092	.054	.068
PEAS	LB	.099	.087	.178	.198
PEPPERS	LB	.266	.277	.422	.348
POTATOES, WHITE OR IRISH	---	---	---	---	---
SQUASH	CWT	5.520	4.306	3.717	11.000
TOMATOES	LB	.058	.067	---	.093
TURNIPS OR RUTABAGAS	LB	.107	.188	.220	.228
OTHER	CWT	5.998	7.130	8.618	8.634
	---	---	---	---	---

CONTINUED

TABLE 40 --U.S. AGRICULTURAL IMPORTS: UNIT VALUES BY COMMODITY GROUP
DOLLARS PER UNIT --CONTINUED

COMMODITY	UNIT	OCTOBER-AUGUST		AUGUST	
		75/76	76/77	1976	1977
DRIED:					
BEANS, INCLUDING MUNG	LB	.195	.215	.180	.195
CHICKPEAS	LB	.200	.264	.196	.244
MUSHROOMS	LB	4.939	4.577	5.300	6.542
PEAS, EXCEPT CHICKPEAS	LB	.179	.184	.128	.173
OTHER	---	---	---	---	---
PREPARED OR PRESERVED:					
ARTICHOKES	LB	.356	.504	.402	.717
ASPARAGUS	LB	.423	.568	.541	.671
BEAN CAKE, CURD	LB	.585	.643	.653	.670
CASSAVA, FLOUR, STARCH, TAPIOCA	LB	.081	.090	.070	.087
HOPS, INCLUDING EXTRACTS	LB	1.331	1.493	.585	2.940
MUSHROOMS	LB	.847	1.066	.927	1.028
OLIVES, IN BRINE	GAL	4.435	4.847	4.300	4.814
ONIONS	LB	.484	.523	.525	.591
PALM HEARTS	LB	.551	.677	.634	.759
PEAS, INCLUDING COWPEAS	LB	.296	.335	.305	.365
PIMIENTOS	LB	.557	.521	.580	.549
SOUPS AND SAUCES	LB	.585	.610	.633	.527
STARCH, POTATO	LB	.034	.104	.083	.104
TOMATOES	LB	.176	.203	.188	.240
WATERCHESTNUTS	LB	.391	.351	.456	.337
OTHER	---	---	---	---	---
OTHER VEGETABLE PRODUCTS					
BROOMCORN	STN	1,126.007	942.621	1,042.342	905.750
CUT FLOWERS	---	---	---	---	---
ESSENTIAL OILS	LB	3.128	1.278	3.760	2.925
FEEDS & FODDERS, EX OIL CAKE & MEAL	---	---	---	---	---
FLAVORING EXTRACTS	---	---	---	---	---
JUTE AND JUTE BUTTS, UNMANUFACTURED	LTM	204.259	226.169	143.200	149.714
MALT LIQUORS	GAL	1.845	1.983	1.890	2.000
NURSERY & GREENHOUSE STOCK	---	---	---	---	---
SEEDS, EXCEPT OILSEEDS	LB	.456	.573	.404	.528
SPICES	LB	.553	.605	.537	.628
TOBACCO, UNMANUFACTURED	LB	.848	1.031	.936	1.159
TOBACCO LEAF, ORIENTAL	LB	.930	1.246	1.043	1.242
WINES	GAL	5.224	5.376	5.237	5.678
WINES, STILL GRAPE, UNDER 14% ALCH	GAL	5.052	5.169	5.114	5.454
OTHER	---	---	---	---	---

TABLE 42--U.S. AGRICULTURAL IMPORTS: QUANTITY AND VALUE BY COMMODITY

COMMODITY	UNIT	OCTOBER-AUGUST				AUGUST			
		QUANTITY		VALUE		QUANTITY		VALUE	
		75/76 THOU.	76/77 1/ THOU.	75/76 1,000 DOL.	76/77 1/ 1,000 DOL.	1976 THOU.	1977 1/ THOU.	1976 1,000 DOL.	1977 1/ 1,000 DOL.
ALL COMMODITIES	---	---	---	103,393,800	130,247,900	---	---	10,410,300	12,715,700
NONAGRICULTURAL COMMODITIES	---	---	---	93,794,036	117,882,084	---	---	9,479,834	11,710,630
AGRICULTURAL COMMODITIES	---	---	---	9,599,764	12,365,816	---	---	930,466	1,005,070
COMPLEMENTARY	---	---	---	3,862,570	6,384,818	---	---	408,316	444,636
BANANAS, FRESH	KG	1,884,572	1,940,115	239,136	286,583	174,816	185,301	22,319	29,144
PLANTAINS, FRESH	KG	63,037	58,582	7,183	8,363	6,487	5,005	798	814
BANANAS, PLANTAINS, DRIED OR PREPARED	KG	12,785	15,838	2,931	5,243	1,087	1,947	234	657
COFFEE, GREEN	KG	1,138,922	941,714	2,082,202	3,797,933	98,199	41,702	249,126	215,061
COFFEE, SOLUBLE, EXTRACTS	KG	28,093	30,084	142,201	294,751	1,748	1,447	9,207	20,875
COFFEE, ROASTED OR GROUND	KG	17,391	21,687	37,504	87,970	1,908	1,370	4,966	6,687
COCOA BEANS	KG	256,581	186,816	351,861	449,942	21,190	10,971	33,859	37,929
COCOA BUTTER	KG	21,932	17,372	69,001	88,458	1,169	1,493	4,490	7,683
COCOA, POWDER & CAKE	KG	68,870	69,825	55,104	141,645	5,419	3,986	5,568	13,409
CHOCOLATE PREPARATIONS	KG	36,140	45,454	62,053	115,256	4,239	5,397	7,075	18,231
DRUGS, HERBS, ROOTS, LEAVES, ETC	KG	47,503	35,899	97,678	119,879	1,761	2,262	9,110	12,166
ESSENTIAL OILS	KG	5,035	5,692	56,611	72,496	672	470	6,254	7,755
FIBERS, EX COTTON, JUTE	MT	49	57	26,705	26,547	5	6	2,828	3,259
RUBBER, AND ALLIED GUMS:	---	---	---	---	---	---	---	---	---
RUBBER, DRY FORM	KG	614,913	653,626	391,846	513,184	35,978	47,553	29,777	37,561
RUBBER, LATEX	KG	55,587	52,190	36,301	46,519	4,997	2,524	3,275	2,410
ALLIED GUMS	KG	7,697	2,106	8,794	4,521	79	199	187	506
SILK, RAW	KG	319	185	5,832	3,238	41	15	739	270
SPICES	KG	59,587	63,749	88,250	119,084	5,258	5,049	8,373	10,833
PEPPER, BLACK, UNGROUND	KG	23,806	24,552	36,397	48,254	2,526	1,212	3,979	2,672
VANILLA BEANS	KG	755	1,331	10,863	22,259	113	147	1,207	2,951
OTHER	KG	35,026	37,866	40,969	48,571	2,619	3,690	3,188	5,209
TEA, CRUDE OR PREPARED	KG	70,475	97,645	79,306	168,427	6,827	7,227	7,497	16,495
WOOL, UNMANUFACTURED, FREE	KG	10,435	10,162	19,936	25,496	907	751	2,056	1,770
OTHER	---	---	---	7,531	9,284	---	---	577	721
SUPPLEMENTARY	---	---	---	5,737,194	5,980,998	---	---	522,151	560,434
ANIMAL AND ANIMAL PRODUCTS	---	---	---	2,110,375	2,109,385	---	---	177,146	195,532
ANIMALS, LIVE	---	---	---	193,648	212,451	---	---	10,523	12,134
CATTLE, DUTIABLE	NO	770	1,019	130,780	155,901	23	32	6,385	7,189
CATTLE FOR BREEDING, FREE	NO	10	7	7,206	6,018	1	0	784	112
HORSES	NO	8	7	47,994	44,953	0	0	2,299	4,207
SWINE	NO	43	38	6,955	4,700	5	5	784	566
OTHER	---	---	---	713	879	---	---	71	61
DAIRY PRODUCTS	---	---	---	234,494	275,221	---	---	21,363	25,449
CHEESE	---	---	---	180,950	202,936	6,966	7,547	16,635	17,644
BLUE MILD, INCLUDING ROQUEFORT	KG	84,825	89,412	7,813	7,759	215	94	685	344
CHEDDAR	KG	2,546	2,411	6,930	6,971	87	86	165	166
EMAM AND GOUDA	KG	4,429	4,491	9,378	9,959	252	313	675	816
EMMENTHALER OR SWISS, INC GRUYERE	KG	3,607	3,707	67,258	74,693	3,714	3,654	9,065	8,695

CONT INUED

TABLE 41--U.S. AGRICULTURAL IMPORTS: QUANTITY AND VALUE BY COMMODITY--CONTINUED

COMMODITY	UNIT	OCTOBER-AUGUST				AUGUST			
		QUANTITY		VALUE		QUANTITY		VALUE	
		75/76 THOU.	76/77 1/ THOU.	75/76 1,000 DOL.	76/77 1/ 1,000 DOL.	1976 THOU.	1977 1/ THOU.	1976 1,000 DOL.	1977 1/ 1,000 DOL.
ROMANO, REGGIANO, PARMESANO	KG	6,495	4,461	13,058	10,274	337	187	693	513
PECORINO AND SHEEPSMILK	KG	7,084	7,657	17,773	24,704	332	657	939	1,979
OTHER	KG	30,167	35,402	58,740	68,576	2,029	2,555	4,413	5,130
CASEIN AND MIXTURES	KG	39,217	60,007	44,436	62,319	4,435	6,894	4,432	7,480
NONFAT DRY MILK	KG	962	1,240	729	741	0	140	0	99
OTHER	---	---	---	8,377	9,226	---	---	296	226
HIDES AND SKINS, INCLUDING FURSKINS	---	---	---	186,308	194,768	---	---	14,527	17,756
CALF AND KIP SKINS	KG	494	337	774	692	38	53	79	125
CATTLE HIDES, WHOLE	KG	24,142	20,164	15,624	15,419	1,482	1,818	1,146	1,527
GOAT AND KID SKINS	KG	867	811	2,792	3,141	21	32	136	133
SHEEP AND LAMB SKINS	KG	18,969	16,126	63,862	58,608	1,826	1,637	6,124	7,129
FURSKINS	---	---	---	90,561	110,553	---	---	6,329	8,352
OTHER	---	---	---	6,695	6,356	---	---	712	490
MEAT AND MEAT PRODUCTS	KG	773,132	706,696	1,309,290	1,178,004	68,413	71,245	111,707	111,682
MEATS-P.L. 88-482	KG	530,679	481,781	885,197	617,020	46,286	52,985	61,019	61,967
BEEF AND VEAL	KG	607,601	555,663	811,020	744,195	56,393	59,651	78,290	75,970
CANNED	KG	46,800	42,939	73,315	72,080	5,344	3,537	8,744	5,782
FRESH OR FROZEN	KG	534,276	486,774	689,208	622,441	46,774	52,041	61,536	61,981
PREPARED OR PRESERVED	KG	26,525	25,950	48,497	49,674	4,275	4,073	8,010	8,215
MUTTON, GOAT, AND LAMB	KG	15,048	9,777	19,072	15,242	1,695	514	2,286	858
PORK	KG	138,488	130,989	453,214	396,693	9,419	10,682	28,712	32,633
FRESH OR FROZEN	KG	12,142	10,966	20,790	14,932	951	951	1,463	1,160
HAMS AND SHOULDERS, CND, COOKED	KG	117,067	110,389	408,371	360,419	7,643	9,094	25,212	29,927
OTHER	KG	9,279	9,634	24,053	21,342	824	637	2,036	1,546
OTHER, INC EDIBLE OFFALS, GAME	KG	11,994	10,268	25,984	21,873	907	998	2,420	2,214
POULTRY AND POULTRY PRODUCTS	---	---	---	33,775	74,088	---	---	4,918	9,264
BABY CHICKS	NO	3,292	2,778	2,422	2,208	290	350	207	161
EGGS IN SHELL	DOZ	1,438	14,955	1,508	5,738	795	1,459	330	605
FEATHERS AND DOWNS, CRUDE, SORTED	KG	6,335	8,535	26,542	62,579	841	838	4,197	8,162
POULTRY MEAT	KG	229	165	1,456	2,052	10	10	74	165
OTHER	---	---	---	1,847	1,511	---	---	109	131
OTHER ANIMAL PRODUCTS	---	---	---	152,861	174,852	---	---	14,308	19,246
BEE SWAX	KG	1,271	1,101	3,060	3,715	152	121	387	494
BONES, HOOPS, AND HORNS	---	---	---	2,978	2,867	---	---	140	321
BRISTLES, CRUDE OR PREPARED	KG	964	1,616	6,796	11,737	122	157	867	1,235
FATS, OILS, AND GREASES	KG	10,680	9,001	5,346	4,508	861	956	391	649
GELATIN	---	---	---	26,698	30,294	---	---	2,056	5,041
HAIR, UNMANUFACTURED	KG	732	1,597	4,165	5,368	165	137	495	637
USSCIN	KG	4,569	5,664	6,673	7,559	252	545	284	879
SAUSAGE CASINGS	---	---	---	32,862	38,268	---	---	3,450	3,748
WOLL, UNMANUFACTURED, EX FREE	KG	24,058	23,195	56,350	62,148	1,917	1,974	4,999	5,377
OTHER	---	---	---	8,934	8,588	---	---	1,239	864
VEGETABLE PRODUCTS	---	---	---	3,626,819	3,871,613	---	---	345,005	364,903
COTTON, UNMANUFACTURED	RBA	99	106	23,168	16,717	4	4	550	915
COTTON, RAW	RBA	73	33	20,923	13,087	1	1	131	614
LINTERS	RBA	27	72	2,245	3,630	3	3	428	301

CONTINUED

TABLE 41--U.S. AGRICULTURAL IMPORTS: QUANTITY AND VALUE BY COMMODITY--CONTINUED

COMMODITY	UNIT	OCTOBER-AUGUST				AUGUST			
		QUANTITY		VALUE		QUANTITY		VALUE	
		75/76 THOU.	76/77 1/ THOU.	75/76 1,000 DOL.	76/77 1/ 1,000 DOL.	1976 THOU.	1977 1/ THOU.	1976 1,000 DOL.	1977 1/ 1,000 DOL.
FRUITS AND PREPARATIONS				247,465	341,836			14,972	27,897
APPLES, FRESH	KG	52,117	45,593	14,436	13,917	435	222	128	43
APPLES, PREPARED OR PRESERVED	KG	2,183	5,678	865	3,213	293	512	85	345
APRICOTS	KG	1,683	2,239	2,361	3,777	76	48	93	114
BERRIES:									
BLUEBERRIES, FRESH OR FROZEN	KG	3,610	3,393	3,199	4,237	1,343	2,162	999	2,719
STRAWBERRIES, FRESH	KG	9,016	12,465	5,417	5,646	0	1	0	1
STRAWBERRIES, FROZEN	KG	20,957	42,558	12,431	24,638	1,399	1,551	953	875
OTHER	KG	8,661	15,113	4,498	9,792	423	485	364	532
CANDIED OR GLACE FRUITS	KG	2,469	3,360	3,039	4,421	633	494	697	607
CITRUS:									
GRAPEFRUIT, FRESH	KG	3,654	8,584	1,736	3,225	199	535	97	280
LIMES, FRESH	KG	4,206	6,394	1,668	2,170	333	571	69	116
ORANGES, CANNED	KG	33,535	33,720	19,873	23,669	2,637	2,295	1,607	1,910
ORANGES, FRESH	KG	23,534	45,548	5,385	12,286	104	538	56	292
OTHER	KG	508	477	170	229	24	13	17	15
DATES	KG	17,619	16,765	7,410	8,586	44	7	29	23
FIGS	KG	1,849	3,269	1,487	2,973	7	7	5	14
FRUIT JUICES									
APPLE AND PEAR	LIT	118,425	106,635	11,108	20,640	14,859	18,955	1,423	3,625
GRAPE	LIT	1,916	1,672	440	382	67	45	31	24
ORANGE, CONCENTRATED	LIT	119,990	108,501	10,027	12,201	4,345	17,943	362	2,678
PINEAPPLE	LIT	40,781	62,135	3,604	6,722	3,180	4,551	322	709
OTHER	LIT	15,925	11,874	4,889	5,602	842	1,787	401	660
FRUIT PEEL, PASTE AND PULP	KG	16,348	15,656	7,976	8,850	1,011	545	454	253
GRAPES, FRESH	KG	21,289	28,118	11,132	15,420	79	732	46	236
JAMS AND JELLIES	KG	3,478	3,538	3,690	4,118	480	362	445	490
MANGOES, FRESH OR PREPARED	KG	8,583	9,442	4,384	5,133	1,711	2,658	808	1,433
MELONS, FRESH	KG	164,137	177,707	25,019	31,780	636	440	56	31
PEARS, FRESH	KG	7,401	4,295	2,913	1,603	97	0	47	0
PINEAPPLES, FRESH	KG	37,910	56,083	3,885	6,170	2,623	1,650	332	248
PINEAPPLES, CANNED	KG	138,875	154,964	62,829	73,818	11,733	16,452	5,700	7,966
PINEAPPLES, PREPARED, EXC CANNED	KG	2,363	2,598	1,296	1,455	386	164	226	80
PRUNES, PLUMS	KG	2,559	2,111	2,227	2,097	138	73	173	136
RAISINS, CURRANTS	KG	352	12,716	225	13,366	77	572	46	631
OTHER				7,844	9,702			899	814
NUTS AND PREPARATIONS				151,913	188,286			15,666	22,101
BRAZIL	KG	11,059	10,804	10,390	14,254	1,274	2,504	1,332	2,774
CASHEWS	KG	47,153	38,599	88,625	99,012	4,515	3,610	9,333	13,085
CHESTNUTS	KG	5,396	5,045	3,145	4,097	8	18	15	31
COCONUTS, IN SHELL	NO	18,175	19,000	2,829	3,062	1,164	1,435	179	233
COCONUT MEAT, FRESH OR PREPARED	KG	41,999	42,644	16,876	27,079	4,716	3,664	1,869	3,383
FILBERTS	KG	3,560	5,902	5,752	9,342	116	482	172	816
PECANS	KG	0	1,822	0	3,899	0	12	0	43
PISTACHE	KG	7,593	7,681	21,738	23,081	805	459	2,507	1,518
OTHER				2,556	4,459			260	217
GRAINS AND PREPARATIONS				160,839	155,978			14,990	14,575
BARLEY	KG	242,558	158,229	41,746	24,464	27,115	12,407	4,395	1,721
BARLEY AND OTHER MALT	KG	36,747	40,070	10,113	9,653	3,377	6,898	818	1,638
CORN, EXC SEED	KG	36,807	58,276	5,484	7,322	1,834	13,199	285	1,545
OWTS	KG	4,994	31,833	599	3,497	66	947	9	103
RICE	KG	1,319	1,582	773	662	82	64	50	42
WHEAT, EXC. SEED	KG	21,631	34,923	2,955	3,279	0	0	0	0

CONT INUED

TABLE 41--U.S. AGRICULTURAL IMPORTS: QUANTITY AND VALUE BY COMMODITY--CONTINUED

COMMODITY	UNIT	OCTOBER-AUGUST				AUGUST			
		QUANTITY		VALUE		QUANTITY		VALUE	
		75/76	76/77 1/	75/76	76/77 1/	1976	1977 1/	1976	1977 1/
	THOU.	THOU.	1,000 DOL.	1,000 DOL.	THOU.	THOU.	1,000 DOL.	1,000 DOL.	
WHEAT FLOUR	KG	844	607	187	118	0	27	0	6
WHEAT GLUTEN	KG	16,378	22,379	12,838	21,707	1,458	1,542	1,345	1,498
BISCUITS, CAKES, WAFERS ETC	KG	32,516	35,056	47,143	52,673	3,212	3,378	4,690	5,044
BREAD CRUMBS	KG	11,183	10,664	7,031	6,302	1,172	1,132	699	687
BREAD, YEAST-LEAVENED	KG	1,997	1,622	1,791	1,431	185	182	181	136
MACARONI, SPAGHETTI, ETC	KG	23,955	24,692	18,408	18,859	2,042	2,041	1,600	1,621
OTHER				11,772	6,010			918	595
OILSEEDS AND PRODUCTS	KG	1,211,619	1,113,989	489,239	593,249	103,981	80,497	40,936	53,559
OIL CAKE AND MEAL	KG	22,214	21,177	2,900	4,451	1,101	3,321	81	1,055
OILSEEDS AND LILNUTS	KG	98,771	159,309	61,896	84,894	11,487	6,442	6,912	5,335
FLAXSEED	KG	9,279	59,991	2,667	17,557	2,847	63	844	18
MUSTARD SEED	KG	36,042	32,866	12,824	11,980	3,757	2,222	1,309	780
POPPY SEED	KG	2,845	4,481	2,769	4,048	80	174	110	230
SESAME SEED	KG	24,814	27,382	18,012	19,159	2,315	1,414	1,852	1,153
SUNFLOWER SEED	KG	2,009	2,214	856	892	304	30	79	12
OTHER	KG	23,785	32,373	24,767	31,258	2,185	2,538	2,718	3,141
VEGETABLE OILS AND WAXES	KG	1,090,034	933,504	424,444	503,904	91,394	70,734	33,946	47,169
LARNAUSA WAX	KG	2,630	2,348	5,439	4,504	185	264	328	478
CASTOR OIL	KG	48,638	49,798	24,946	40,186	4,708	4,123	3,055	3,560
COCOAUT OIL	KG	515,810	475,475	167,662	235,247	50,084	34,014	15,505	21,930
OLIVE OIL, EDIBLE	KG	26,203	23,708	37,328	30,878	1,689	2,051	2,246	2,355
PALM OIL	KG	394,792	284,530	141,442	122,800	25,003	21,471	7,730	11,928
PALM KERNEL OIL	KG	63,431	63,476	24,820	36,611	5,527	7,396	2,166	5,020
RAPESEED OIL	KG	5,868	6,798	3,034	5,724	431	107	207	76
SESAME OIL	KG	1,077	1,507	2,119	2,912	87	115	168	216
TUNG OIL	KG	18,244	9,812	8,422	11,191	2,559	300	1,841	441
OTHER	KG	15,142	16,052	9,232	15,852	1,121	893	700	1,164
SUGAR AND RELATED PRODUCTS				1,310,803	989,269			140,314	100,518
SUGAR, CANE OR BEET	MT	3,398	4,011	1,115,301	815,052	419	437	120,566	83,120
MOLASSES, INEDIBLE	LIT	1,421,377	1,373,956	92,157	87,893	135,059	140,528	7,525	8,380
MAPLE SUGAR AND SIRUP	KG	4,477	4,361	6,526	6,833	310	301	456	464
CONFECTIIONERY PRODUCTS	KG	49,024	42,912	66,566	53,109	4,106	4,235	5,447	5,237
HONEY	KG	30,544	23,320	20,792	15,248	8,408	3,273	5,510	2,291
OTHER				9,459	11,134			808	1,026
VEGETABLES AND PREPARATIONS				409,575	578,073			30,342	36,618
FRESH OR FROZEN:									
ASPARAGUS, EX FROZEN	KG	3,590	3,067	2,498	2,546	18	21	8	7
BEANS	KG	5,358	7,489	1,313	2,274	55	24	26	16
BROCCOLI, CAULIFLOWER, OKRA, SLC, FRZ	KG	6,701	14,014	3,284	6,680	952	1,685	437	890
CABBAGE	KG	237	17,685	57	2,491	34	24	5	2
CARROTS	KG	31,070	29,015	2,928	4,389	55	129	11	23
CUCUMBERS	KG	92,887	105,246	11,533	15,769	17	123	12	42
DASHBEANS	KG	10,254	10,171	3,639	2,895	1,335	952	428	267
EGGPLANT	KG	13,952	14,506	1,650	3,107	0	2	0	1
ENDIVE	KG	820	645	1,196	1,204	23	11	7	4
GARLIC	KG	7,782	8,273	5,875	6,283	395	303	339	270
LETTUCE	KG	1,055	1,477	368	359	555	590	171	103
OKRA	KG	4,558	7,853	766	1,596	219	1,516	26	229
ONIONS	KG	34,872	63,709	7,581	12,184	418	266	164	116
PEAS	KG	5,632	6,500	3,301	3,969	147	429	137	329
PEPPERS	KG	42,533	53,116	11,467	20,899	622	851	253	388
POTATOES, WHITE OR IRISH	KG	9,781	24,689	1,190	2,344	91	3	7	1
SQUASH	KG	21,654	28,952	2,786	4,304	0	14	0	3
TOMATOES	KG	281,217	354,688	66,250	146,687	1,527	3,387	741	1,700
TURNIPS OR RUTABAGAS	KG	33,050	35,884	4,370	5,641	1,785	2,358	339	449
OTHER				10,701	10,764			755	884

CONT INUED

TABLE 41--U.S. AGRICULTURAL IMPORTS: QUANTITY AND VALUE BY COMMODITY--CONTINUED

COMMODITY	UNIT	OCTOBER-AUGUST				AUGUST			
		QUANTITY		VALUE		QUANTITY		VALUE	
		75/76 THOU.	76/77 1/ THOU.	75/76 1,000 DOL.	76/77 1/ 1,000 DOL.	1976 THOU.	1977 1/ THOU.	1976 1,000 DOL.	1977 1/ 1,000 DOL.
DRIED:									
BEANS, INCLUDING MUNG	KG	14,614	17,039	6,286	8,065	1,479	2,633	588	1,129
CHICKPEAS	KG	2,671	9,669	1,178	5,627	419	706	182	379
MUSHROOMS	KG	514	586	4,577	5,917	64	57	752	820
PEAS, EXCEPT CHICKPEAS	KG	2,551	4,961	1,008	2,009	150	483	43	184
OTHER	---	---	---	7,036	9,575	---	---	655	938
PREPARED OR PRESERVED:									
ARTICHOKES	KG	5,172	5,043	4,057	5,608	637	823	564	1,300
ASPARAGUS	KG	2,198	4,101	2,051	5,139	145	819	173	1,210
BEAN CAKE, CURD	KG	1,033	1,088	1,332	1,541	103	89	148	131
CASSAVA, FLOUR, STARCH, TAPIOCA	KG	36,048	36,948	6,465	7,365	2,009	3,000	311	576
HOPS, INCLUDING EXTRACTS	KG	5,663	4,717	16,616	15,521	9	1	12	9
MUSHROOMS	KG	29,027	24,208	54,211	56,878	4,752	3,269	9,714	7,412
OLIVES, IN BRINE	LIT	56,538	54,405	66,235	69,668	4,530	4,674	5,146	5,944
ONIONS	KG	3,321	3,487	3,540	4,023	244	229	282	298
PALM HEARTS	KG	276	1,230	342	1,836	85	99	119	166
PEAS, INCLUDING COMPEAS	KG	7,128	5,910	4,651	4,360	290	206	195	166
PIMIENTOS	KG	3,996	4,851	4,905	6,216	313	153	400	185
SOUPS AND SAUCES	KG	13,886	15,662	17,919	21,063	1,279	1,681	1,785	1,954
STARCH, POTATO	KG	7,108	6,925	1,323	1,593	309	690	56	158
TOMATOES	KG	49,095	65,230	19,050	29,202	3,689	4,735	1,827	2,509
WATERCHESTNUTS	KG	9,694	12,568	8,358	9,738	357	740	359	549
OTHER	---	---	---	35,684	50,745	---	---	3,464	4,875
OTHER VEGETABLE PRODUCTS				833,818	1,008,206	---	---	85,233	108,720
BROOMCORN	MT	10	10	12,280	10,428	1	1	1,507	1,007
CUT FLOWERS	---	---	---	20,860	31,250	---	---	2,068	2,810
ESSENTIAL OILS	KG	646	2,109	4,456	5,942	40	25	332	164
FEEDS & FODDERS, EX OIL CAKE & MEAL	---	---	---	45,964	59,084	---	---	4,892	4,993
FLAVORING EXTRACTS	---	---	---	10,588	14,208	---	---	1,137	1,161
JUTE AND JUTE BUTTS, UNMANUFACTURED	MT	19	15	3,745	3,220	1	0	155	68
MALT LIQUORS	LIT	232,069	278,036	113,126	145,650	28,702	30,323	14,332	16,021
NURSERY & GREENHOUSE STOCK	---	---	---	30,152	33,024	---	---	3,120	2,862
SEEDS, EXCEPT OILSEEDS	KG	57,198	43,726	38,767	40,479	1,933	2,274	1,720	2,648
SPICES	KG	11,851	11,273	14,451	15,033	568	321	696	445
TOBACCO, UNMANUFACTURED	KG	134,861	131,932	252,215	299,963	14,128	14,844	29,150	37,926
TOBACCO LEAF, ORIENTAL	KG	73,189	67,837	150,037	186,273	9,199	9,510	21,160	26,035
WINES	LIT	202,675	240,403	279,680	341,441	18,364	25,189	25,406	37,786
WINES, STILL GRAPE, UNDER 14% ALCH	LIT	152,529	189,967	203,574	259,428	14,685	20,611	19,839	29,696
OTHER	---	---	---	7,533	8,485	---	---	718	629

1/ PRELIMINARY

TABLE 42--U.S. AGRICULTURAL IMPORTS: UNIT VALUES BY COMMODITY GROUP
DOLLARS PER UNIT

COMMODITY	UNIT	OCTOBER-AUGUST		AUGUST	
		75/76	76/77	1976	1977
ALL COMMODITIES	---	---	---	---	---
NONAGRICULTURAL COMMODITIES	---	---	---	---	---
AGRICULTURAL COMMODITIES	---	---	---	---	---
COMPLEMENTARY	---	---	---	---	---
BANANAS, FRESH	KG	.127	.148	.128	.157
PLANTAINS, FRESH	KG	.114	.143	.123	.163
BANANAS, PLANTAINS, DRIED OR PREPARED	KG	.229	.331	.215	.338
COFFEE, GREEN	KG	1.828	4.033	2.537	5.157
COFFEE, SOLUBLE, EXTRACTS	KG	5.062	9.798	5.266	14.425
COFFEE, ROASTED OR GROUND	KG	2.156	4.056	2.603	4.880
COCOA BEANS	KG	1.371	2.408	1.598	3.457
COCOA BUTTER	KG	3.174	5.092	3.841	5.147
COCOA, POWDER & CAKE	KG	.800	2.029	1.028	3.464
CHOCOLATE PREPARATIONS	KG	1.717	2.536	1.669	3.378
DRUGS, HERBS, ROOTS, LEAVES, ETC	KG	2.056	3.339	5.174	5.378
ESSENTIAL OILS	KG	11.244	12.736	9.303	16.491
FIBERS, EX COTTON, JUTE	MT	421.842	465.737	515.277	515.512
RUBBER, AND ALLIED GUMS:					
RUBBER, DRY FORM	KG	.637	.785	.828	.790
RUBBER, LATEX	KG	.653	.891	.655	.955
ALLIED GUMS	KG	1.143	2.147	2.376	2.546
SILK, RAW	KG	18.290	17.546	17.852	18.098
SPICES	KG	1.481	1.868	1.592	2.145
PEPPER, BLACK, UNGROUND	KG	1.529	1.965	1.575	2.204
VANILLA BEANS	KG	14.410	16.720	10.692	20.125
OTHER	KG	1.170	1.283	1.217	1.412
TEA, CRUDE OR PREPARED	KG	1.125	1.725	1.098	2.282
WOOL, UNMANUFACTURED, FREE	KG	1.911	2.509	2.266	2.357
OTHER	---	---	---	---	---
SUPPLEMENTARY	---	---	---	---	---
ANIMAL AND ANIMAL PRODUCTS	---	---	---	---	---
ANIMALS, LIVE	---	---	---	---	---
CATTLE, DUTIABLE	NO	169.916	153.019	280.320	224.278
CATTLE FOR BREEDING, FREE	NO	733.794	867.195	702.628	873.266
HORSES	NO	6,086.759	6,502.742	5,607.893	9,286.086
SWINE	NO	160.615	123.787	149.623	125.292
OTHER	---	---	---	---	---
DAIRY PRODUCTS	---	---	---	---	---
CHEESE	---	---	---	---	---
BLUE MOLD, INCLUDING ROQUEFORT	KG	2.133	2.270	2.388	2.338
CHEDDAR	KG	3.069	3.218	3.185	3.666
EDAM AND GOUDA	KG	1.565	1.552	1.888	1.922
EMMENTHALER OR SWISS, INC GRUYERE	KG	2.543	2.687	2.681	2.605
OTHER	KG	2.211	2.388	2.441	2.379

Continued

TABLE 42--U.S. AGRICULTURAL IMPORTS: UNIT VALUES BY COMMODITY GROUP
DOLLARS PER UNIT--Continued

COMMODITY	UNIT	OCTOBER-AUGUST		AUGUST	
		75/76	76/77	1976	1977
ROMANO,REGGIANU,PARMESANO	KG	2.010	2.303	2.058	2.740
PECORINO AND SHEEPSMILK	KG	2.509	3.226	2.828	3.011
OTHER	KG	1.947	1.937	2.175	2.008
CASEIN AND MIXTURES	KG	1.133	1.039	.999	1.085
NONFAT DRY MILK	KG	.757	.598	---	.711
OTHER	---	---	---	---	---
HIDES AND SKINS, INCLUDING FURSKINS	---	---	---	---	---
CALF AND KIP SKINS	KG	1.568	2.054	2.074	2.333
CATTLE HIDES, WHOLE	KG	.647	.765	.773	.840
GOAT AND KID SKINS	KG	3.222	3.870	6.604	4.176
SHEEP AND LAMB SKINS	KG	3.367	3.634	3.354	4.354
FURSKINS	---	---	---	---	---
OTHER	---	---	---	---	---
MEAT AND MEAT PRODUCTS	KG	1.693	1.667	1.633	1.554
MEATS-P.L. 88-482	KG	1.291	1.281	1.318	1.192
BEEF AND VEAL	KG	1.335	1.339	1.388	1.274
CANNED	KG	1.567	1.679	1.636	1.635
FRESH OR FROZEN	KG	1.290	1.275	1.316	1.191
PREPARED OR PRESERVED	KG	1.828	1.914	1.873	2.017
MUTTON, GOAT, AND LAMB	KG	1.267	1.559	1.349	1.668
PORK	KG	3.273	3.028	3.048	3.055
FRESH OR FROZEN	KG	1.712	1.362	1.538	1.220
HAMS AND SHOULDERS,CND,COOKED	KG	3.488	3.265	3.299	3.291
OTHER	KG	2.592	2.215	2.471	2.426
OTHER, INC EDIBLE OFFALS, GAME	KG	2.166	2.130	2.669	2.219
POULTRY AND POULTRY PRODUCTS	---	---	---	---	---
BABY CHICKS	NO	.736	.795	.714	.518
EGGS IN SHELL	DOZ	1.049	.384	.416	.414
FEATHERS AND DOWNS, CRUDE, SORTED	KG	4.190	7.332	4.989	9.767
POULTRY MEAT	KG	6.374	12.402	7.531	15.758
OTHER	---	---	---	---	---
OTHER ANIMAL PRODUCTS	---	---	---	---	---
BEE SWAX	KG	2.408	3.375	2.546	4.076
BONES, HOOFS, AND HORNS	---	---	---	---	---
BKISTLES, CRUDE OR PREPARED	KG	7.052	7.262	7.136	7.887
FATS, OILS, AND GREASES	KG	.501	.501	.454	.679
GELATIN	---	---	---	---	---
HAIR, UNMANUFACTURED	KG	4.325	3.362	2.990	4.648
ISSEIN	KG	1.460	1.335	1.127	1.614
SAUSAGE CASINGS	---	---	---	---	---
WOOL,UNMANUFACTURED,EX FREE	KG	2.342	2.679	2.608	2.724
OTHER	---	---	---	---	---
VEGETABLE PRODUCTS	---	---	---	---	---
COTTON, UNMANUFACTURED	RBA	233.326	158.185	135.979	238.012
COTTON, RAW	RBA	287.693	393.844	209.207	593.271
LINTERS	RBA	84.489	50.099	122.534	107.114

Continued

TABLE 42 --U.S. AGRICULTURAL IMPORTS: UNIT VALUES BY COMMODITY GROUP
DOLLARS PER UNIT--Continued

COMMODITY	UNIT	OCTOBER-AUGUST		AUGUST	
		75/76	76/77	1976	1977
FRUITS AND PREPARATIONS	---	---	---	---	---
APPLES, FRESH	KG	.277	.305	.295	.193
APPLES, PREPARED OR PRESERVED	KG	.396	.566	.289	.674
APRICOTS	KG	1.403	1.687	1.226	2.391
BERRIES:					
BLUEBERRIES, FRESH OR FROZEN	KG	.886	1.249	.744	1.257
STRAWBERRIES, FRESH	KG	.601	.453	1.432	1.079
STRAWBERRIES, FROZEN	KG	.593	.579	.681	.564
OTHER	KG	.519	.648	.859	1.096
CANDIED OR GLACE FRUITS	KG	1.231	1.316	1.101	1.229
CITRUS:					
GRAPEFRUIT, FRESH	KG	.475	.376	.490	.524
LIMES, FRESH	KG	.397	.339	.208	.203
ORANGES, CANNED	KG	.593	.702	.609	.832
ORANGES, FRESH	KG	.229	.270	.533	.542
OTHER	KG	.334	.480	.722	1.130
DATES	KG	.421	.512	.661	3.288
FIGS	KG	.804	.909	.695	1.958
FRUIT JUICES					
APPLE AND PEAR	LIT	.094	.194	.096	.191
GRAPE	LIT	.230	.228	.461	.525
ORANGE, CONCENTRATED	LIT	.084	.112	.083	.149
PINEAPPLE	LIT	.088	.108	.101	.156
OTHER	LIT	.307	.472	.476	.369
FRUIT PEEL, PASTE AND PULP	KG	.488	.565	.450	.464
GRAPES, FRESH	KG	.523	.548	.588	.323
JAMS AND JELLIES	KG	1.061	1.164	.926	1.353
MANGOES, FRESH OR PREPARED	KG	.511	.544	.472	.539
MELONS, FRESH	KG	.152	.179	.092	.071
PEARS, FRESH	KG	.394	.379	.480	---
PINEAPPLES, FRESH	KG	.102	.110	.127	.150
PINEAPPLES, CANNED	KG	.452	.476	.486	.484
PINEAPPLES, PREPARED, EXC CANNED	KG	.548	.560	.585	.486
PRUNES, PLUMS	KG	.870	.994	1.260	1.864
RAISINS, CURRANTS	KG	.641	1.051	.607	1.102
OTHER	---	---	---	---	---
NUTS AND PREPARATIONS	---	---	---	---	---
BRAZIL	KG	.940	1.319	1.046	1.108
CASHEWS	KG	1.880	2.565	2.067	3.625
CHESTNUTS	KG	.583	.812	2.042	1.700
COCONUTS, IN SHELL	NO	.156	.161	.153	.162
COCONUT MEAT, FRESH OR PREPARED	KG	.402	.635	.396	.923
FILBERTS	KG	1.616	1.583	1.484	1.692
PECANS	KG	---	2.140	---	3.719
PISTACHE	KG	2.863	3.005	3.115	3.308
OTHER	---	---	---	---	---
GRAINS AND PREPARATIONS	---	---	---	---	---
BARLEY	KG	.172	.155	.162	.139
BARLEY AND OTHER MALT	KG	.275	.241	.242	.237
CORN, EXC SEED	KG	.149	.126	.155	.117
OATS	KG	.120	.110	.133	.109
RICE	KG	.586	.418	.612	.661
WHEAT, EXC. SEED	KG	.137	.094	---	---

Continued

TABLE 42--U.S. AGRICULTURAL IMPORTS: UNIT VALUES BY COMMODITY GROUP
DOLLARS PER UNIT--Continued

COMMODITY	UNIT	OCTOBER-AUGUST		AUGUST	
		75/76	76/77	1976	1977
WHEAT FLOUR	KG	.221	.194	.888	.227
WHEAT GLUTEN	KG	.784	.970	.923	.972
BISCUITS, CAKES, WAFERS ETC	KG	1.450	1.503	1.460	1.493
BREAD CRUMBS	KG	.629	.591	.596	.607
BREAD, YEAST-LEAVENED	KG	.897	.882	.975	.748
MACARONI, SPAGHETTI, ETC	KG	.769	.764	.783	.794
OTHER	---	---	---	---	---
OIL SEEDS AND PRODUCTS	KG	.404	.533	.394	.665
OIL CAKE AND MEAL	KG	.131	.210	.073	.318
OILSEEDS AND OILNUTS	KG	.627	.533	.602	.828
FLAXSEED	KG	.287	.293	.297	.291
MUSTARD SEED	KG	.356	.364	.349	.351
POPPY SEED	KG	.973	.903	1.369	1.319
SESAME SEED	KG	.726	.700	.800	.815
SUNFLOWER SEED	KG	.426	.403	.260	.417
OTHER	KG	1.041	.966	1.244	1.238
VEGETABLE OILS AND WAXES	KG	.389	.540	.371	.667
CARNAUBA WAX	KG	1.922	1.918	1.770	1.815
CASTOR OIL	KG	.513	.807	.649	.863
COCONUT OIL	KG	.325	.495	.310	.645
OLIVE OIL, EDIBLE	KG	1.425	1.302	1.329	1.148
PALM OIL	KG	.358	.432	.309	.556
PALM KERNEL OIL	KG	.391	.577	.392	.679
RAPESEED OIL	KG	.517	.548	.481	.713
SESAME OIL	KG	1.968	1.932	1.934	1.880
TUNG OIL	KG	.518	1.141	.720	1.471
OTHER	KG	.610	.988	.625	1.303
SUGAR AND RELATED PRODUCTS	---	---	---	---	---
SUGAR, CANE OR BEET	MT	328.205	203.195	287.535	190.138
MOLASSES, INEDIBLE	LIT	.065	.064	.056	.060
MAPLE SUGAR AND SIRUP	KG	1.458	1.567	1.471	1.542
CONFECTIONERY PRODUCTS	KG	1.358	1.238	1.327	1.237
HONEY	KG	.681	.654	.655	.700
OTHER	---	---	---	---	---
VEGETABLES AND PREPARATIONS	---	---	---	---	---
FRESH OR FROZEN:	---	---	---	---	---
ASPARAGUS, EX FROZEN	KG	.696	.830	.468	.316
BEANS	KG	.245	.304	.462	.694
BROCCOLI, CAULIFLOWER, OKRA, SLC, FRZ	KG	.490	.477	.459	.528
CABBAGE	KG	.239	.141	.159	.083
CARRUTS	KG	.094	.151	.204	.182
CUCUMBERS	KG	.124	.150	.724	.340
DASHEENS	KG	.355	.285	.321	.281
EGGPLANT	KG	.118	.214	---	.317
ENDIVE	KG	1.458	1.868	.326	.345
GARLIC	KG	.755	.759	.858	.891
LETTUCE	KG	.348	.243	.308	.175
OKRA	KG	.168	.203	.119	.151
ONIONS	KG	.217	.191	.393	.437
PEAS	KG	.586	.611	.929	.767
PEPPERS	KG	.270	.393	.406	.456
POTATOES, WHITE OR IRISH	KG	.122	.095	.082	.243
SQUASH	KG	.129	.149	---	.204
TOMATOES	KG	.236	.414	.485	.502
TURNIPS OR RUTABAGAS	KG	.132	.157	.190	.190
OTHER	---	---	---	---	---

Continued

TABLE 42 --U.S. AGRICULTURAL IMPORTS: UNIT VALUES BY COMMODITY GROUP
DOLLARS PER UNIT--Continued

COMMODITY	UNIT	OCTOBER-AUGUST		AUGUST	
		75/76	76/77	1976	1977
DRIED:					
BEANS, INCLUDING MUNG	KG	.430	.473	.398	.429
CHICKPEAS	KG	.441	.582	.433	.537
MUSHROOMS	KG	8.905	10.091	11.702	14.422
PEAS, EXCEPT CHICKPEAS	KG	.395	.405	.283	.381
OTHER	---	---	---	---	---
PREPARED OR PRESERVED:					
ARTICHOKES	KG	.784	1.112	.886	1.580
ASPARAGUS	KG	.933	1.253	1.193	1.478
BEAN CAKE, CURD	KG	1.289	1.417	1.440	1.477
CASSAVA, FLOUR, STARCH, TAPIOCA	KG	.179	.199	.155	.192
HOPS, INCLUDING EXTRACTS	KG	2.934	3.291	1.289	6.482
MUSHROOMS	KG	1.868	2.350	2.044	2.267
OLIVES, IN BRINE	LIT	1.172	1.281	1.136	1.272
ONIONS	KG	1.066	1.154	1.157	1.303
PALM HEARTS	KG	1.237	1.493	1.398	1.673
PEAS, INCLUDING COWPEAS	KG	.652	.738	.673	.806
PIMIENTOS	KG	1.228	1.282	1.278	1.209
SOUPS AND SAUCES	KG	1.290	1.345	1.395	1.163
STARCH, POTATO	KG	.186	.230	.182	.229
TOMATOES	KG	.388	.448	.414	.530
WATERCRESS	KG	.862	.775	1.005	.742
OTHER	---	---	---	---	---
OTHER VEGETABLE PRODUCTS					
BROOMCORN	MT	1,241.180	1,039.080	1,148.801	998.210
CUT FLOWERS	---	---	---	---	---
ESSENTIAL OILS	KG	6.897	2.817	8.290	6.449
FEEDS & FODDERS, EX OIL CAKE & MEAL	---	---	---	---	---
FLAVORING EXTRACTS	---	---	---	---	---
JUTE AND JUTE BUTTS, UNMANUFACTURED	MT	201.036	216.687	140.985	147.446
MALT LIQUORS	LIT	.487	.524	.499	.528
NURSERY & GREENHOUSE STOCK	---	---	---	---	---
SEEDS, EXCEPT OILSEEDS	KG	.678	.926	.890	1.164
SPICES	KG	1.219	1.333	1.184	1.385
TUBACCO, UNMANUFACTURED	KG	1.870	2.274	2.063	2.555
TUBACCO LEAF, ORIENTAL	KG	2.050	2.746	2.300	2.737
WINES	LIT	1.380	1.420	1.383	1.500
WINES, STILL GRAPE, UNDER 14% ALCH	LIT	1.335	1.366	1.351	1.441
OTHER	---	---	---	---	---

TABLE 43--U.S. AGRICULTURAL IMPORTS: QUANTITY AND VALUE BY COMMODITY AND COUNTRY

COMMODITY AND COUNTRY	UNIT	OCTOBER-AUGUST				AUGUST			
		QUANTITY		VALUE		QUANTITY		VALUE	
		75/76	76/77 1/	75/76	76/77 1/	1976	1977 1/	1976	1977 1/
		1,000 DOL.		1,000 DOL.		1,000 DOL.		1,000 DOL.	
BANANAS, FRESH	MLB	4,163,518	4,277,149	239,136	286,583	385,398	408,511	22,319	29,144
GUATEMALA		455,304	440,409	19,474	19,921	25,462	51,788	1,089	2,659
HONDURAS		894,642	1,043,006	54,078	73,715	90,700	102,341	4,665	7,553
NICARAGUA		230,232	214,825	17,074	16,875	15,555	19,028	1,248	1,594
COSTA RICA		1,405,999	1,198,386	79,786	81,582	126,041	92,188	7,468	7,418
PANAMA		154,313	274,598	6,315	18,717	12,226	33,674	611	2,251
COLOMBIA		237,707	179,665	12,079	12,046	22,866	11,612	1,228	820
ECUADOR		767,729	850,389	49,265	59,844	90,335	92,918	5,883	6,566
OTHER		17,593	76,472	1,064	3,885	2,272	4,961	127	284
PLANTAINS, FRESH	MLB	138,971	129,150	7,183	8,363	14,301	11,033	798	814
GUATEMALA		9,591	5,105	652	294	612	692	51	32
HONDURAS		11,102	4,771	614	283	1,983	680	128	42
COSTA RICA		10,378	11,207	589	854	1,023	1,302	63	114
COLOMBIA		56,023	53,692	2,184	2,833	5,274	3,143	203	234
ECUADOR		48,226	51,148	2,808	3,685	4,831	5,076	292	367
OTHER		3,652	3,225	337	414	577	140	61	24
COFFEE, GREEN	MLB	2,510,852	2,076,088	2,082,202	3,797,933	216,487	91,936	249,126	215,061
MEXICO		249,386	192,664	218,304	373,711	16,837	5,050	18,953	10,082
GUATEMALA		90,613	100,764	75,920	178,644	3,487	3,966	4,250	8,743
EL SALVADOR		111,442	161,900	104,829	322,318	10,107	18,068	12,319	44,910
DOMINICAN REPUBLIC		75,355	48,282	60,447	96,590	826	1,655	996	2,925
COLOMBIA		364,434	235,801	323,921	443,127	19,051	2,333	26,482	5,383
ECUADOR		63,654	79,184	57,023	131,173	13,593	1,110	17,163	2,257
PERU		51,654	54,388	39,475	92,765	5,654	2,280	6,388	6,268
BRAZIL		310,280	457,215	320,775	796,476	27,434	9,422	35,027	28,295
INDONESIA		153,780	109,420	94,929	211,561	30,505	5,626	25,257	11,633
IVORY COAST		190,698	103,524	164,372	198,374	33,424	1,117	39,139	3,400
ANGOLA		183,760	463	96,475	1,133	0	331	0	958
ZAIRE		23,782	51,802	15,889	102,034	2,001	6,243	1,568	11,990
ETHIOPIA		102,124	41,675	88,017	89,298	4,399	241	5,068	740
UGANDA		114,582	142,355	78,837	239,970	8,971	13,984	9,496	33,754
OTHER		425,308	296,651	342,990	521,458	40,196	20,511	47,020	43,722
COFFEE, SOLUBLE, EXT	MLB	61,933	66,323	142,201	294,751	3,854	3,190	9,207	20,875
CANADA		2,287	3,011	5,261	19,022	58	264	261	2,440
COLOMBIA		231	1,959	615	8,451	22	44	50	250
BRAZIL		46,489	48,927	91,560	210,106	3,399	1,757	6,189	11,276
FRANCE		6,836	4,561	27,081	27,686	0	250	0	2,325
SPAIN		2,077	2,298	7,709	11,757	0	175	0	1,435
OTHER		4,013	5,567	9,886	17,729	376	700	707	3,149
COCOA BEANS	MLB	565,654	411,853	351,861	449,942	46,716	24,187	33,859	37,929
MEXICO		5,696	10,146	4,995	11,346	3,382	0	3,190	0
COSTA RICA		5,947	9,022	3,974	13,376	83	747	76	1,402

CONTINUED

TABLE 43 --U.S. AGRICULTURAL IMPORTS: QUANTITY AND VALUE BY COMMODITY AND COUNTRY--CONTINUED

COMMODITY AND COUNTRY	UNIT	OCTOBER-AUGUST				AUGUST			
		QUANTITY		VALUE		QUANTITY		VALUE	
		75/76	76/77 1/	75/76	76/77 1/	1976	1977 1/	1976	1977 1/
		1,000 DOL.		1,000 DOL.		1,000 DOL.		1,000 DOL.	
DOMINICAN REPUBLIC		49,509	54,849	36,783	86,204	3,711	3,984	3,336	7,859
ECUADOR		23,591	11,759	16,280	15,977	532	0	500	0
BRAZIL		159,568	60,131	95,512	71,804	19,702	7,068	13,645	11,693
PAPUA NEW GUINEA		28,950	10,757	19,433	15,324	4,992	878	4,244	1,574
IVORY COAST		64,854	94,776	39,979	73,157	1,331	0	1,203	0
GHANA		112,447	77,507	67,496	70,287	7,840	8,204	5,176	9,894
NIGERIA		78,986	57,810	45,369	61,092	3,751	2,076	2,067	3,290
OTHER		36,107	25,094	22,041	31,375	1,394	1,231	1,020	2,219
COCOA BUTTER	MLB	48,350	38,298	69,601	88,458	2,577	3,291	4,490	7,683
MEXICO		6,053	4,608	8,406	9,197	154	110	255	245
COSTA RICA		885	885	1,187	1,779	40	121	56	282
DOMINICAN REPUBLIC		1,373	758	1,869	1,872	84	45	135	112
ECUADOR		2,160	739	3,177	1,770	474	0	811	0
BRAZIL		14,419	11,063	18,282	23,461	787	2,410	1,267	5,667
UNITED KINGDOM		1,390	1,171	2,123	3,075	148	216	352	573
NETHERLANDS		1,352	1,199	1,463	2,601	69	27	129	60
PHILIPPINES		1,769	1,700	2,032	3,519	132	140	169	301
IVORY COAST		17,944	13,578	29,294	35,877	489	0	1,006	0
OTHER		1,305	2,596	1,769	5,368	199	222	310	443
COCOA, POWDER & CAKE	MLB	151,830	153,936	55,104	141,445	11,947	8,788	5,568	13,809
ECUADOR		2,778	4,250	578	3,282	375	7	143	11
BRAZIL		42,349	38,551	10,945	32,121	3,458	3,228	1,141	5,375
NETHERLANDS		44,873	47,390	23,054	51,153	3,485	2,490	2,206	4,287
FRANCE		7,983	7,826	3,109	7,871	640	468	315	498
FED. REP. OF GERMANY		15,548	20,199	6,552	14,777	688	1,036	407	918
IVORY COAST		10,734	12,035	3,459	10,688	1,091	238	508	469
GHANA		7,463	8,000	1,941	9,100	969	784	341	1,570
NIGERIA		11,432	3,270	2,541	1,796	198	0	50	0
OTHER		8,670	12,415	2,925	10,457	1,043	537	459	682
ESSENTIAL OILS	MLB	11,118	12,569	56,611	72,496	1,486	1,037	6,254	7,755
MEXICO		498	807	4,470	6,057	47	147	479	1,356
HAITI		457	530	5,846	7,240	29	83	134	993
BRAZIL		1,499	2,275	3,264	5,305	251	33	468	93
PARAGUAY		446	349	1,467	1,128	46	45	153	173
FRANCE		1,580	1,397	14,657	16,323	167	118	1,524	1,329
SPAIN		235	293	944	1,815	29	34	119	129
ITALY		176	118	1,544	1,428	13	8	89	88
INDIA		141	128	2,199	4,069	14	18	207	366
INDONESIA		1,843	1,292	5,332	6,833	346	66	946	384
PEOPLES REP. OF CHINA		1,370	1,624	2,737	4,368	113	76	147	901
MALAGASY REPUBLIC		891	932	1,911	2,205	172	232	282	517
FRENCH IND OCEANARS		121	82	2,678	2,234	12	12	292	415
OTHER		1,842	2,742	9,739	12,592	248	165	1,416	1,010
FIBERS, EX COTTON, JUTE	MLTN	48	56	20,705	26,547	5	6	2,828	3,259
MEXICO		5	3	2,697	2,274	0	0	252	192

CONTINUED

TABLE 43--U.S. AGRICULTURAL IMPORTS: QUANTITY AND VALUE BY COMMODITY AND COUNTRY--CONTINUED

COMMODITY AND COUNTRY	UNIT	OCTOBER-AUGUST				AUGUST			
		QUANTITY		VALUE		QUANTITY		VALUE	
		75/76	76/77 1/	75/76 1,000 DOL.	76/77 1/ 1,000 DOL.	1976	1977 1/ 1976	1976 1,000 DOL.	1977 1/ 1,000 DOL.
EQUADOR		8	9	5,635	5,785	2	2	1,086	1,045
BRAZIL		4	10	693	2,659	0	1	154	72
SRI LANKA (CEYLON)		5	5	844	864	0	1	20	110
THAILAND		8	8	4,227	4,640	0	1	322	435
PHILIPPINES		11	18	4,162	8,698	2	2	942	1,228
KENYA		1	2	711	744	0	0	47	96
TANZANIA		4	1	841	387	0	0	5	0
OTHER		3	1	895	497	0	0	0	81
RUBBER, DRY FORM	MLB	1,355,628	1,440,973	391,846	513,184	79,317	104,834	29,777	37,561
THAILAND		38,262	148,420	24,753	50,595	1,598	10,465	557	3,583
MALAYSIA		421,518	397,001	129,417	151,140	24,271	28,002	10,820	10,645
SINGAPORE		48,011	58,763	13,316	20,459	2,147	4,873	806	1,734
INDONESIA		695,760	727,403	192,383	248,979	44,006	57,541	14,890	20,112
LIBERIA		79,288	79,487	22,774	28,418	5,932	2,337	2,118	819
OTHER		24,790	29,899	9,204	13,591	1,364	1,616	585	668
RUBBER, LATEX	MLB	122,547	115,070	36,301	46,519	11,017	5,564	3,275	2,410
MALAYSIA		39,960	43,648	12,530	18,515	4,173	3,547	1,410	1,540
INDONESIA		28,349	24,431	7,306	9,069	2,236	471	708	185
LIBERIA		53,504	46,490	16,065	18,742	4,607	1,533	1,157	681
OTHER		1,735	502	401	193	0	13	0	4
PEPPER, BLACK, UNGROUND	MLB	52,482	54,126	36,397	48,254	5,569	2,673	3,979	2,672
BRAZIL		13,668	12,932	8,913	10,650	0	0	0	0
INDIA		3,490	10,569	2,692	10,998	33	633	28	684
MALAYSIA		10,279	7,829	6,923	7,061	2,025	425	1,402	395
SINGAPORE		1,784	1,724	1,329	1,423	134	56	92	56
INDONESIA		23,105	20,732	16,423	17,781	3,376	1,555	2,456	1,533
OTHER		156	340	116	341	1	4	1	5
TEA, CRUDE OR PREPARED	MLB	155,368	215,267	79,308	168,427	15,051	15,932	7,497	16,495
CANADA		5,440	5,276	5,879	7,026	648	84	765	141
BRAZIL		4,052	5,054	1,649	4,373	409	217	170	142
ARGENTINA		3,801	10,939	1,122	5,691	762	604	223	321
INDIA		14,378	31,251	9,849	29,676	1,240	1,764	782	2,653
SRI LANKA (CEYLON)		41,822	42,303	20,871	39,144	3,293	2,339	1,613	3,398
INDONESIA		22,616	31,508	10,667	24,661	1,801	2,011	931	2,256
PEOPLES REP OF CHINA		4,437	10,424	1,997	4,927	302	917	144	574
REP. OF CHINA (TAIWAN)		8,667	13,420	3,004	5,042	839	849	257	481
JAPAN		6,843	6,702	1,665	2,055	841	909	211	321
KENYA		21,445	22,191	12,308	21,889	2,229	2,003	1,197	2,458
MALAWI		6,265	13,010	2,546	8,232	854	1,852	333	1,845
OTHER		15,201	23,166	7,753	15,712	1,834	2,383	871	1,901
WOOL, UNMPD, DUTY FREE	MGLB	23,001	22,404	19,936	25,496	2,000	1,655	2,056	1,770
ARGENTINA		2,317	1,854	1,945	2,255	116	120	129	140

CONTINUED

TABLE 43--U.S. AGRICULTURAL IMPORTS: QUANTITY AND VALUE BY COMMODITY AND COUNTRY--CONTINUED

COMMODITY AND COUNTRY	UNIT	OCTOBER-AUGUST				AUGUST			
		QUANTITY		VALUE		QUANTITY		VALUE	
		75/76	76/77 1/	75/76	76/77 1/	1976	1977 1/	1976	1977 1/
		1,000 DOL.		1,000 DOL.		1,000 DOL.		1,000 DOL.	
UNITED KINGDOM		2,801	2,928	2,687	3,514	186	191	222	237
SYRIA		752	655	432	608	45	0	35	0
IRAQ		682	718	420	506	0	0	0	0
NEW ZEALAND		15,646	15,375	13,824	17,800	1,571	1,150	1,580	1,219
OTHER		804	874	629	812	83	193	90	174
CATTLE, DUTIABLE	HND	770	1,019	130,780	155,901	23	32	6,385	7,189
CANADA		439	449	86,342	82,555	22	26	5,878	6,394
MEXICO		330	569	39,147	71,195	1	5	182	795
FRANCE		0	0	2,771	1,385	0	0	0	0
OTHER		1	0	2,520	766	0	0	325	0
CHEESE	MLB	187,005	197,117	180,950	202,936	15,358	16,638	16,635	17,644
CANADA		3,704	2,762	3,851	3,238	446	228	423	262
ARGENTINA		12,125	9,055	8,242	6,197	583	353	371	258
NORWAY		17,660	14,486	19,237	18,967	2,156	1,312	2,857	1,738
FINLAND		16,889	23,511	14,177	21,671	1,950	3,554	1,751	3,426
DENMARK		32,183	24,940	29,753	26,776	3,234	1,852	3,044	2,022
NETHERLANDS		8,275	7,975	9,801	10,202	542	597	698	815
FRANCE		10,477	11,262	16,345	17,536	813	699	1,244	1,107
FED. REP. OF GERMANY		4,404	4,270	3,845	3,948	548	493	536	433
AUSTRIA		16,495	15,145	15,101	14,278	2,254	1,625	2,168	1,516
SWITZERLAND		11,640	12,574	14,005	16,222	1,079	1,206	1,369	1,496
ITALY		14,622	14,124	20,060	25,387	736	835	1,106	1,575
NEW ZEALAND		18,621	34,313	12,138	21,171	0	1,674	0	995
OTHER		19,910	22,699	14,395	17,342	1,017	2,210	967	1,901
CASEIN AND MIXTURES	MLB	86,458	132,291	44,438	62,319	9,777	15,198	4,432	7,460
ARGENTINA		11,291	7,675	4,543	3,018	423	261	165	115
IRELAND		2,196	3,249	1,089	1,763	1,041	961	462	560
NETHERLANDS		1,317	577	1,097	464	118	0	78	0
FED. REP. OF GERMANY		2,108	200	1,202	116	72	41	41	24
POLAND		3,093	4,216	1,298	1,800	110	961	41	392
USSR		2,926	2,394	1,152	926	0	86	0	37
AUSTRALIA		24,601	26,716	12,962	12,733	1,998	947	833	489
NEW ZEALAND		34,414	84,878	18,422	40,284	5,872	11,666	2,739	5,706
OTHER		4,512	2,286	2,593	1,215	143	281	73	157
SHEEP AND LAMB SKINS	MLB	41,818	35,552	63,862	58,608	4,026	3,609	6,124	7,129
TURKEY		1,149	446	3,144	2,114	0	0	0	0
IRAN		19,984	14,223	35,935	25,057	2,030	1,464	3,613	3,503
AFGHANISTAN		1,561	1,099	3,076	2,158	162	199	282	381
NEW ZEALAND		13,898	12,681	13,522	17,633	1,322	1,287	1,380	1,878
SUDAN		746	1,595	1,283	2,648	221	190	420	428
NIGERIA		759	1,298	1,808	3,615	0	127	0	441
REP. SOUTH AFRICA		715	921	1,194	1,985	135	84	241	202
OTHER		3,088	2,988	3,896	3,389	156	259	187	296

CONTINUED

TABLE 43--U.S. AGRICULTURAL IMPORTS: QUANTITY AND VALUE BY COMMODITY AND COUNTRY--CONTINUED

COMMODITY AND COUNTRY	UNIT	OCTOBER-AUGUST				AUGUST			
		QUANTITY		VALUE		QUANTITY		VALUE	
		75/76	76/77 1/	75/76	76/77 1/	1976	1977 1/	1976	1977 1/
		1,000 DOL.	1,000 DOL.			1,000 DOL.	1,000 DOL.		
BEEF AND VEAL	MLB	1,339,509	1,225,007	811,020	744,195	124,323	131,506	78,290	75,978
CANADA		73,217	75,069	48,597	45,643	8,056	3,642	4,946	2,340
MEXICO		37,555	59,088	25,599	35,726	2,200	2,027	1,541	1,279
GUATEMALA		36,029	29,882	25,638	20,907	3,557	2,747	2,572	1,807
HONDURAS		44,339	33,545	27,964	21,433	2,797	2,496	1,863	1,622
NICARAGUA		54,994	40,998	36,741	26,903	2,593	2,079	1,924	1,474
COSTA RICA		69,219	46,306	44,432	30,452	3,737	1,538	2,481	997
BRAZIL		59,055	58,675	48,428	49,767	9,645	7,762	8,510	6,862
ARGENTINA		88,085	79,218	61,519	60,509	9,152	7,927	6,359	6,258
AUSTRALIA		588,672	541,567	324,722	303,003	58,274	70,423	32,976	37,125
NEW ZEALAND		236,180	235,924	132,877	131,682	20,966	29,575	12,628	15,210
OTHER		52,164	24,735	34,503	18,170	3,355	1,270	2,491	1,005
PORK	MLB	305,308	288,776	453,214	396,693	20,764	23,549	28,712	32,633
CANADA		30,116	27,013	26,595	19,448	2,368	2,434	1,926	1,647
DENMARK		89,106	83,482	143,175	127,795	4,520	5,691	6,905	9,037
NETHERLANDS		58,275	38,328	93,223	57,557	3,396	1,909	4,820	2,938
HUNGARY		11,666	15,005	16,397	18,995	854	963	1,117	1,303
POLAND		72,492	74,846	112,540	107,842	5,969	7,699	9,063	11,053
YUGOSLAVIA		27,572	32,205	41,392	44,503	2,250	3,174	3,140	4,408
ROMANIA		10,409	13,037	11,613	13,768	1,014	1,042	1,158	1,463
OTHER		5,672	4,860	8,280	6,786	394	637	584	783
GELATIN	---	0	0	26,698	30,294	0	0	2,056	5,041
MEXICO		0	0	1,472	1,613	0	0	106	264
COLOMBIA		0	0	1,627	1,017	0	0	173	262
BRAZIL		0	0	1,321	593	0	0	61	72
ARGENTINA		0	0	149	697	0	0	0	252
SAUDEN		0	0	1,331	2,209	0	0	86	424
UNITED KINGDOM		0	0	3,581	4,683	0	0	309	793
NETHERLANDS		0	0	1,501	1,315	0	0	46	107
BELGIUM-LUXEMBOURG		0	0	2,465	3,653	0	0	258	692
FRANCE		0	0	6,928	6,991	0	0	594	1,140
FED. REP. OF GERMANY		0	0	1,179	1,815	0	0	40	224
ITALY		0	0	826	528	0	0	85	47
YUGOSLAVIA		0	0	728	598	0	0	76	95
PEOPLES REP OF CHINA		0	0	530	1,149	0	0	56	23
JAPAN		0	0	363	797	0	0	0	59
AUSTRALIA		0	0	1,312	1,275	0	0	88	231
OTHER		0	0	1,441	1,359	0	0	76	357
SAUSAGE CASINGS	---	0	0	32,862	38,248	0	0	3,450	3,748
CANADA		0	0	2,664	3,595	0	0	254	347
MEXICO		0	0	1,202	2,515	0	0	328	165
DOMINICAN REPUBLIC		0	0	555	1,046	0	0	35	16
ARGENTINA		0	0	1,006	978	0	0	105	100

CONTINUED

TABLE 43--U.S. AGRICULTURAL IMPORTS: QUANTITY AND VALUE BY COMMODITY AND COUNTRY--CONTINUED

COMMODITY AND COUNTRY	UNIT	OCTOBER-AUGUST				AUGUST			
		QUANTITY		VALUE		QUANTITY		VALUE	
		75/76	76/77 1/	75/76 1,000 DOL.	76/77 1/ 1,000 DOL.	1976	1977 1/ 1,000 DOL.	1976 1,000 DOL.	1977 1/ 1,000 DOL.
SWEDEN		0	0	1,427	1,935	0	0	127	87
DENMARK		0	0	3,015	3,583	0	0	246	416
UNITED KINGDOM		0	0	786	546	0	0	78	65
NETHERLANDS		0	0	3,455	3,976	0	0	372	371
BELGIUM-LUXEMBOURG		0	0	814	510	0	0	7	10
FED. REP. OF GERMANY		0	0	3,782	4,838	0	0	433	453
SPAIN		0	0	1,776	2,089	0	0	225	234
PORTUGAL		0	0	1,336	1,403	0	0	131	143
AUSTRALIA		0	0	1,563	1,674	0	0	117	155
NEW ZEALAND		0	0	7,359	7,016	0	0	735	959
OTHER		0	0	2,120	2,735	0	0	258	228
WOOL, UNMFD, EX FREE	MGLB	53,038	51,135	56,350	62,148	4,226	4,352	4,999	5,377
ARGENTINA		7,267	4,780	5,774	5,146	329	507	334	560
IRAN		1,221	640	1,998	1,524	2	27	4	68
PEOPLES REP. OF CHINA		1,109	1,360	2,110	2,662	129	110	230	226
MONGOLIA		1,267	503	1,951	1,375	60	28	141	109
AUSTRALIA		34,968	35,002	36,689	40,026	3,055	2,581	3,397	2,897
NEW ZEALAND		3,854	5,510	3,612	6,644	502	820	553	932
REP SOUTH AFRICA		1,080	1,554	1,105	1,719	9	58	10	69
OTHER		2,273	1,786	3,110	3,051	141	220	331	516
COTTON, RAW	MRLA	73	33	20,923	13,087	1	1	131	614
MEXICO		0	19	84	5,773	0	0	0	0
PERU		6	8	2,505	3,565	0	1	0	466
ISRAEL		4	1	1,130	723	0	0	0	0
INDIA		15	0	2,141	0	0	0	74	0
EGYPT		4	3	2,079	2,073	0	0	34	148
SUDAN		41	2	12,503	915	0	0	0	0
OTHER		2	0	481	37	0	0	23	0
STRAWBERRIES, FRESH	MLB	19,875	27,481	5,417	5,646	1	2	0	1
CANADA		2,037	1,128	619	399	0	2	0	1
MEXICO		17,768	26,257	4,746	5,173	0	0	0	0
OTHER		70	97	52	74	1	0	0	0
STRAWBERRIES, FROZEN	MLB	46,201	93,822	12,431	24,638	3,085	3,419	953	875
MEXICO		38,139	83,215	10,293	21,290	675	2,731	262	696
POLAND		7,437	10,607	1,998	3,348	2,114	667	665	179
OTHER		606	0	149	0	96	0	26	0
ORANGES, CANNED	MLB	73,93	74,339	19,873	23,669	5,814	5,060	1,607	1,910
REP. OF CHINA (TAIWAN)		16,084	26,616	3,495	7,426	1,350	997	321	320
JAPAN		55,765	46,127	15,859	15,769	4,265	4,032	1,238	1,580
OTHER		2,082	1,597	519	474	199	31	48	10
PINEAPPLES, CANNED	MLB	306,162	341,632	62,829	73,818	25,866	36,270	5,700	7,966
MEXICO		20,095	25,646	5,041	6,469	3,429	1,999	868	469

CONTINUED

TABLE 43 --U.S. AGRICULTURAL IMPORTS: QUANTITY AND VALUE BY COMMODITY AND COUNTRY--CONTINUED

COMMODITY AND COUNTRY	UNIT	OCTOBER-AUGUST				AUGUST			
		QUANTITY		VALUE		QUANTITY		VALUE	
		75/76	76/77 1/	75/76 1,000 DOL.	76/77 1/ 1,000 DOL.	1976	1977 1/ 1,000 DOL.	1976 1,000 DOL.	1977 1/ 1,000 DOL.
THAILAND		40,909	88,830	9,060	19,439	3,728	10,740	820	2,347
MALAYSIA		11,857	14,063	2,912	3,447	857	1,440	209	353
SINGAPORE		11,376	8,232	2,728	1,988	980	628	238	153
PHILIPPINES		177,981	173,454	32,969	35,335	12,698	16,233	2,639	3,786
REP. OF CHINA (TAIWAN)		31,028	18,834	7,284	4,588	2,500	1,968	596	488
OTHER		12,916	11,573	2,835	2,551	1,674	1,254	330	370
CASHEW NUTS	MLB	103,954	85,095	88,625	99,012	9,953	7,958	9,333	13,085
CANADA		1,821	656	1,896	874	0	66	0	146
BRAZIL		17,154	13,845	12,598	16,571	1,460	646	1,347	1,153
INDIA		50,616	28,833	49,346	39,019	6,121	3,105	6,139	6,045
PEOPLES REP. OF CHINA		2,767	3,647	1,671	4,169	659	296	496	482
TANZANIA		2,326	3,599	1,912	4,018	247	719	216	1,141
MOZAMBIQUE		26,195	32,145	18,724	31,440	1,200	2,925	929	3,711
OTHER		3,076	2,370	2,478	2,920	267	200	206	408
COCONUT MEAT	MLB	92,591	94,013	16,876	27,079	10,397	8,078	1,869	3,383
DOMINICAN REPUBLIC		2,566	891	774	334	68	61	21	34
PHILIPPINES		85,879	87,407	15,125	25,170	9,807	7,704	1,734	3,216
OTHER		4,146	5,715	978	1,575	522	313	114	133
BARLEY	HBU	11,141	7,268	41,746	24,464	1,245	570	4,395	1,721
CANADA		11,141	7,266	41,745	24,461	1,245	570	4,395	1,720
OTHER		0	1	1	3	0	0	0	1
BISCUITS, CAKES, WAFERS, ETC	MLB	71,684	77,284	47,143	52,613	7,082	7,447	4,690	5,044
CANADA		33,621	31,575	19,343	17,902	3,119	3,079	1,778	1,710
MEXICO		4,123	4,185	1,713	1,564	330	292	143	119
DENMARK		3,207	5,299	3,822	6,269	251	325	303	393
UNITED KINGDOM		10,348	12,995	7,093	8,435	1,761	1,695	1,312	1,190
NETHERLANDS		2,446	4,197	2,097	3,368	193	308	156	301
FED. REP. OF GERMANY		2,164	3,097	2,141	3,056	225	380	176	422
AUSTRIA		469	1,012	374	1,329	37	37	20	23
ISRAEL		2,520	2,287	1,137	1,031	76	159	40	72
JAPAN		3,283	3,164	3,049	3,057	292	220	263	222
OTHER		9,464	9,474	6,353	6,582	778	951	497	592
MACARONI, SPAGHETTI, ETC	MLB	52,767	54,435	18,408	18,859	4,503	4,499	1,600	1,621
CANADA		22,079	20,899	7,419	6,909	1,680	1,537	555	495
MEXICO		6,884	5,535	1,717	1,107	791	571	197	126
DOMINICAN REPUBLIC		1,182	1,166	461	464	45	139	18	55
ITALY		10,089	13,536	3,098	3,490	621	939	199	235
PHILIPPINES		751	936	443	538	91	76	54	64
PEOPLES REP. OF CHINA		973	1,497	389	844	162	100	74	55
HONG KONG		2,181	2,302	1,354	1,575	254	229	149	183
REP. OF CHINA (TAIWAN)		1,182	1,070	766	837	111	136	64	98
JAPAN		3,946	3,682	1,480	1,571	377	321	128	152
OTHER		3,498	3,812	1,292	1,325	370	450	142	180

CONTINUED

TABLE 43 --U.S. AGRICULTURAL IMPORTS: QUANTITY AND VALUE BY COMMODITY AND COUNTRY--CONTINUED

COMMODITY AND COUNTRY	UNIT	OCTOBER-AUGUST				AUGUST			
		QUANTITY		VALUE		QUANTITY		VALUE	
		75/76	76/77 1/	75/76	76/77 1/	1976	1977 1/	1976	1977 1/
		1,000 DOL.		1,000 DOL.		1,000 DOL.		1,000 DOL.	
OILSEEDS AND OILNUTS	MLB	217,666	351,024	61,854	84,783	25,324	14,146	6,911	5,395
CANADA		112,812	211,252	17,607	30,966	15,283	5,266	2,247	884
MEXICO		25,684	52,441	9,275	15,158	2,352	2,309	962	830
GUATEMALA		21,983	12,683	5,973	4,023	1,947	613	583	231
NICARAGUA		6,369	4,088	2,596	1,717	650	223	261	95
DOMINICAN REPUBLIC		4,633	10,012	1,430	3,314	862	1,205	275	442
NETHERLANDS		3,699	2,746	1,299	1,763	46	108	34	81
SPAIN		3,043	2,933	2,064	2,174	259	261	157	217
REP. OF CHINA (TAIWAN)		2,485	4,106	1,247	2,064	460	424	234	226
JAPAN		13,377	13,991	9,210	10,848	1,137	1,295	1,047	991
OTHER		23,582	36,772	11,152	12,758	2,327	2,502	1,110	1,309
COCONUT OIL	MLB	1,137,148	1,040,225	167,662	235,247	110,414	74,987	15,505	21,930
PHILIPPINES		1,106,142	1,019,321	162,435	228,858	110,413	73,857	15,505	21,535
OTHER		30,985	20,903	5,227	6,389	1	1,131	1	395
OLIVE OIL, EDIBLE	MLB	57,766	52,265	37,328	30,878	3,724	4,522	2,246	2,355
SPAIN		28,493	20,240	18,142	11,747	1,234	1,427	710	806
PORTUGAL		621	682	654	656	95	56	88	48
ITALY		25,474	23,633	16,580	14,618	2,192	1,727	1,346	1,038
MALAYSIA		0	2,219	0	732	0	1,121	0	338
TUNISIA		669	3,771	456	2,039	0	0	0	0
OTHER		2,510	1,721	1,496	1,086	203	191	101	125
PALM OIL	MLR	870,352	627,270	141,442	122,800	55,122	47,335	7,730	11,928
MALAYSIA		811,107	560,763	133,016	107,904	51,773	44,982	7,397	11,246
SINGAPORE		19,958	17,895	3,075	3,427	1,111	0	126	0
INDONESIA		24,419	42,182	3,510	10,035	2,238	0	206	0
OTHER		14,868	6,430	1,842	1,434	0	2,352	0	682
PALM KERNEL OIL	MLR	139,440	139,938	24,820	36,611	12,184	16,305	2,166	5,020
NETHERLANDS		15,099	15,821	5,642	7,074	1,472	1,736	586	803
MALAYSIA		90,341	99,032	13,791	24,066	8,960	14,569	1,322	4,217
SINGAPORE		2,208	5,967	303	1,244	0	0	0	0
INDONESIA		23,176	16,445	3,540	3,651	1,753	0	257	0
OTHER		9,015	2,673	1,544	566	0	0	0	0
SUGAR, CANE OR BEET	MTN	3,746	4,422	1,115,301	815,952	462	482	120,568	83,120
CANADA		33	47	12,535	12,780	2	7	824	1,753
GUATEMALA		220	345	61,905	61,967	19	34	4,524	5,695
EL SALVADOR		115	94	33,015	15,507	18	32	5,350	4,787
NICARAGUA		141	113	41,094	20,822	22	19	5,900	3,134
COSTA RICA		51	90	15,503	15,884	7	9	1,596	1,574
PANAMA		99	114	28,714	19,864	10	11	2,536	1,617
JAMAICA		49	46	14,728	8,689	0	0	0	0
DOMINICAN REPUBLIC		498	985	139,868	167,862	138	168	32,920	26,652

CONTINUED

TABLE 43 -- U.S. AGRICULTURAL IMPORTS: QUANTITY AND VALUE BY COMMODITY AND COUNTRY--CONTINUED

COMMODITY AND COUNTRY	UNIT	OCTOBER-AUGUST				AUGUST			
		QUANTITY		VALUE		QUANTITY		VALUE	
		75/76	76/77 1/	75/76	76/77 1/	1976	1977 1/	1976	1977 1/
		1,000 DOL.		1,000 DOL.				1,000 DOL.	
TRINIDAD-TOBAGO		67	68	19,695	8,978	5	0		
COLOMBIA		100	28	31,227	4,954	0	0	1,602	0
GUYANA		73	19	20,669	3,349	0	0	26	0
ECUADOR		73	44	20,211	6,825	0	0	0	0
PERU		331	227	96,916	43,203	0	11	0	1,554
SWAZIL		10	116	4,164	20,743	42	43	11,692	6,862
ARGENTINA		142	117	45,086	18,100	0	20	0	3,112
INDIA		321	0	98,476	16	9	16	2,383	2,477
THAILAND		150	0	46,366	0	0	0	0	0
PHILIPPINES		544	1,044	162,775	218,881	25	0	7,438	0
REP. OF CHINA (TAIWAN)		124	84	36,552	14,838	97	78	25,956	18,459
AUSTRALIA		304	301	95,550	48,917	0	0	0	0
MAURITIUS		0	69	0	12,353	28	0	7,152	0
Mozambique		12	90	3,680	16,767	0	0	0	0
REP SOUTH AFRICA		130	215	37,914	38,115	0	12	0	1,752
OTHER		160	189	48,661	36,438	15	20	4,157	3,212
						23	2	6,511	481
MOLASSES, INEDIBLE									
MEXICO	MGAL	375,496	362,969	92,157	87,893	35,579	37,124	7,525	8,380
GUATEMALA		84,842	67,095	22,688	15,724	1,508	17,970	501	3,390
NICARAGUA		30,622	31,363	7,684	8,901	6,898	0	1,455	0
PANAMA		9,953	15,685	2,574	4,155	0	105	0	12
JAMAICA		7,792	6,701	2,308	2,184	1,358	980	445	237
DOMINICAN REPUBLIC		6,852	5,518	1,957	1,371	0	0	0	0
TRINIDAD-TOBAGO		23,767	25,768	7,291	7,455	1,601	3,679	496	1,047
COLOMBIA		11,327	6,220	3,316	1,851	4	1,224	2	328
GUYANA		4,210	13,986	1,245	3,370	0	0	0	0
ECUADOR		1,870	14,816	409	1,986	0	0	0	0
PERU		8,556	13,187	1,387	1,796	1,336	1,202	215	255
SWAZIL		6,793	6,279	1,992	1,996	4,109	0	1,240	0
FRANCE		41,011	31,268	11,012	8,183	1,389	2,954	398	645
PHILIPPINES		16,951	20,927	5,511	6,095	0	3,392	0	1,290
AUSTRALIA		11,812	808	2,276	165	0	0	0	0
MAURITIUS		52,548	31,976	9,599	8,211	12,437	1,935	1,790	290
REP SOUTH AFRICA		8,846	12,156	1,309	2,025	0	0	0	0
OTHER		3,735	9,994	401	2,398	0	0	0	0
		44,509	49,221	9,205	10,126	5,040	3,685	984	887
CONFECTIONERY PRODUCTS									
CANADA	MLB	108,077	94,602	66,566	53,109	9,052	9,336	5,447	5,237
COLOMBIA		3,161	2,919	1,748	1,640	480	263	217	120
SWAZIL		8,003	6,570	2,517	2,067	520	872	164	278
ARGENTINA		7,160	6,941	2,317	2,393	753	777	248	282
SYEDEN		6,290	7,266	2,415	2,270	539	1,007	171	320
DENMARK		4,105	4,535	1,953	2,348	192	414	91	213
UNITED KINGDOM		2,761	2,415	1,618	1,510	231	130	111	75
NETHERLANDS		46,546	33,142	25,757	17,206	3,177	2,382	1,897	1,294
FED. REP. OF GERMANY		4,039	4,368	2,893	3,178	344	347	268	279
		1,304	2,547	1,043	3,183	55	352	63	478

CONTINUED

TABLE 43 -- U.S. AGRICULTURAL IMPORTS: QUANTITY AND VALUE BY COMMODITY AND COUNTRY--CONTINUED

COMMODITY AND COUNTRY	UNIT	OCTOBER-AUGUST				AUGUST			
		QUANTITY		VALUE		QUANTITY		VALUE	
		75/76	76/77 1/	75/76 1,000 DOL.	76/77 1/	1976	1977 1/	1976 1,000 DOL.	1977 1/
SPAIN		4,220	7,199	4,594	6,410	605	1,165	411	822
ITALY		8,604	4,415	12,492	3,373	806	398	997	300
HONG KONG		1,945	2,267	1,401	1,649	186	180	138	137
OTHER		9,939	10,058	5,819	5,863	1,165	1,049	670	640
TOMATOES, FRESH	MLR	419,947	781,940	46,250	146,687	3,364	7,467	741	1,700
MEXICO		615,127	776,116	65,737	145,827	3,159	7,152	714	1,661
OTHER		4,840	5,825	513	861	208	315	27	40
BEANS, DRIED, INC HUNG	MLR	32,218	37,564	6,286	8,065	3,260	5,804	568	1,129
CANADA		5,189	2,095	1,145	407	454	515	90	94
MEXICO		320	659	119	166	66	2	14	0
PERU		1,399	1,436	367	503	120	239	32	79
CHILE		7,522	3,434	1,005	531	987	1,086	144	159
ARGENTINA		1,012	942	169	149	0	313	0	52
BELGIUM-LUXEMBOURG		3,386	1,566	680	311	300	970	54	206
THAILAND		2,582	17,357	589	3,870	34	634	12	149
ETHIOPIA		2,860	55	749	12	46	0	9	0
TANZANIA		2,910	9	489	5	1,148	0	186	0
MALAGASY REPUBLIC		2,756	6,705	454	1,152	0	1,839	0	317
OTHER		2,282	3,306	521	959	106	205	47	73
MUSHROOMS, PREP OR PRES	MLR	63,993	53,368	54,211	56,878	10,477	7,207	9,714	7,412
KOREA, REPUBLIC OF		20,281	15,996	16,136	16,939	2,468	1,123	2,224	1,220
REP. OF CHINA (TAIWAN)		40,093	33,631	34,762	35,000	7,376	5,409	6,886	5,477
OTHER		3,619	4,341	3,313	4,939	533	675	604	715
OLIVES, IN BRINE	MSAL	14,936	14,373	66,235	69,668	1,197	1,235	5,146	5,944
SPAIN		13,727	12,958	62,881	65,828	1,056	1,185	4,893	5,767
GREECE		406	1,135	2,274	2,991	97	32	174	113
OTHER		303	280	1,080	860	44	18	79	64
TOMATOES, PREP OR PRES	MLR	109,235	143,805	19,050	29,202	8,133	10,439	1,527	2,509
MEXICO		9,511	21,869	2,400	6,118	797	4,123	204	1,199
CHILE		1,226	4,502	234	958	662	0	121	0
SPAIN		24,782	21,995	4,295	3,940	529	750	106	174
PORTUGAL		9,151	16,954	2,267	3,797	2,074	0	506	0
ITALY		53,767	41,572	8,117	8,011	3,168	3,465	489	654
ISRAEL		6,639	19,108	987	2,485	568	1,083	94	266
REP. OF CHINA (TAIWAN)		294	13,960	60	2,627	35	661	7	127
OTHER		2,865	3,845	681	865	0	337	0	89
CUT FLOWERS	---	0	0	20,860	31,250	0	0	2,068	2,810
CANADA		0	0	528	665	0	0	37	48
GUATEMALA		0	0	486	728	0	0	39	47
COLOMBIA		0	0	18,517	27,420	0	0	1,830	2,593
NETHERLANDS		0	0	780	1,281	0	0	43	53
OTHER		0	0	550	757	0	0	120	70

CONTINUED

TABLE 43--U.S. AGRICULTURAL IMPORTS: QUANTITY AND VALUE BY COMMODITY AND COUNTRY--CONTINUED

COMMODITY AND COUNTRY	UNIT	OCTOBER-AUGUST				AUGUST			
		QUANTITY		VALUE		QUANTITY		VALUE	
		75/76	76/77 1/	75/76	76/77 1/	1976	1977 1/	1976	1977 1/
		1,000 DOL.	1,000 DOL.			1,000 DOL.	1,000 DOL.		
MALT LIQUORS	MGAL	61,307	73,451	113,126	145,650	7,563	8,011	14,332	16,021
CANADA		15,859	19,721	22,216	29,122	1,748	2,501	2,710	3,521
MEXICO		4,066	4,998	6,879	8,695	484	485	839	875
UNITED KINGDOM		1,916	1,331	3,080	2,454	226	97	367	188
NETHERLANDS		22,596	31,638	47,649	72,033	2,844	3,146	5,885	7,502
FED. REP. OF GERMANY		10,619	9,660	23,295	22,408	1,315	1,138	2,974	2,738
AUSTRALIA		1,863	946	2,456	1,332	407	125	547	188
OTHER		4,387	5,157	7,552	9,606	558	518	1,010	1,009
TOBACCO, UNMANUFACTURED	MLB	297,314	290,856	252,215	299,943	31,146	32,724	29,150	37,926
MEXICO		11,212	10,317	9,214	7,549	417	1,055	403	1,157
DOMINICAN REPUBLIC		9,936	10,082	7,483	7,950	849	674	759	563
BRAZIL		19,727	25,905	12,928	16,339	2,500	3,000	1,906	2,393
ARGENTINA		7,131	10,552	3,215	8,199	218	1,362	88	1,710
SWEDEN		3,995	3,062	8,864	7,012	90	26	204	59
NETHERLANDS		2,547	3,009	4,625	6,252	126	181	240	461
ITALY		23,581	22,385	14,218	13,037	3,117	1,926	1,975	1,420
YUGOSLAVIA		15,622	13,025	16,353	18,343	2,500	1,056	2,721	1,601
GREECE		18,653	17,637	23,335	28,693	1,960	1,864	2,689	3,048
BULGARIA		5,185	11,920	5,673	15,478	597	3,268	728	3,871
TURKEY		97,315	85,885	82,050	98,792	11,064	11,557	11,157	14,256
LEBANON		9,316	7,140	10,108	9,670	1,036	519	1,297	743
PHILIPPINES		15,648	12,910	5,938	5,034	1,617	589	640	246
KOREA, REPUBLIC OF		15,473	19,946	10,964	18,567	1,220	2,551	842	2,596
OTHER		41,972	37,080	37,246	39,156	3,835	3,098	3,500	3,802
TOBACCO LEAF, ORIENTAL	MLB	161,351	149,553	150,037	186,273	20,281	20,967	21,160	26,035
ITALY		15,650	15,804	9,196	10,028	3,095	1,827	1,964	1,326
YUGOSLAVIA		15,594	13,087	16,336	18,340	2,500	1,056	2,721	1,601
GREECE		18,153	17,294	23,089	28,460	1,809	1,860	2,602	3,046
BULGARIA		5,165	11,919	5,661	15,477	597	3,267	728	3,870
TURKEY		92,295	78,874	81,206	97,349	10,419	11,335	11,029	14,195
SYRIA		4,190	3,231	3,657	4,614	689	379	704	492
LEBANON		9,316	7,140	10,108	9,670	1,036	519	1,297	743
OTHER		998	2,284	785	2,334	135	724	115	762
WINES	MGAL	53,542	63,509	279,680	341,441	4,851	6,654	25,406	37,786
FRANCE		10,517	12,556	99,441	121,000	937	1,434	4,927	14,378
FED. REP. OF GERMANY		7,510	10,075	39,577	59,840	632	1,072	3,565	7,103
SPAIN		6,915	6,443	29,094	29,029	505	548	2,356	2,360
PORTUGAL		5,427	5,619	22,747	24,255	519	542	2,285	2,323
ITALY		19,995	25,466	72,987	91,094	2,031	2,749	7,121	9,983
OTHER		3,178	3,350	15,834	16,223	227	309	1,150	1,640

1/ PRELIMINARY

ZERO DENOTES NIL OR LESS THAN 500 UNITS
 MLB = 1,000 POUNDS
 MLTN = 1,000 LONG TONS (2,200 LBS.)
 MGAL = 1,000 GALLONS, GREASY BASIS
 HNO = 1,000 HEAD OR PIECES
 MRBA = 1,000 RUNNING BALES (480 LBS. NET)
 MBU = 1,000 BUSHELS
 MSTN = 1,000 SHORT TONS (2,000 LBS.)
 MGAL = 1,000 GALLONS

Table 44 -- Selected prices of international significance

Year and month	Wheat, U.S. No. 2, hard winter, ordinary protein, f.o.b. vessel, Gulf ports	Wheat, U.S. No. 2, hard winter, ordinary protein, c.i.f. Rotterdam 1/	Wheat, U.S. No. 2, Dark Northern Spring, f.o.b. Duluth	Wheat, U.S. No. 2, Dark Northern Spring, c.i.f., Rotterdam 1/	Wheat, No. 1, Canadian, Western Red Spring, 13 1/2-percent protein, in store, Thunder Bay	Wheat, No. 1, Canadian, Western Red Spring, 13 1/2-percent protein, c.i.f., Rotterdam 1/	Corn, U.S. No. 2 yellow, f.o.b. vessel Gulf ports	Corn, U.S. No. 3 yellow, c.i.f., Rotterdam 1/				
	\$/bu.	\$/m.t.	\$/m.t.	\$/bu.	\$/m.t.	Can. \$/bu.	\$/m.t.	\$/bu.	\$/m.t.	\$/m.t.		
1976												
January	3.93	144.40	147	4.24	155.79	183	4.49	164.00	n.q.	2.85	111.20	118
February	4.18	153.58	157	4.44	163.14	193	4.59	169.80	n.q.	2.94	115.74	121
March	4.18	153.56	159	4.39	161.30	194	4.50	167.55	n.q.	2.86	114.56	122
April	3.99	146.61	151	4.19	153.96	174	4.27	159.61	n.q.	2.85	112.20	122
May	3.87	142.20	152	4.26	156.53	178	4.24	158.99	n.q.	3.04	119.68	129
June	3.99	146.61	156	4.44	163.14	181	4.45	167.94	n.q.	3.14	123.62	134
July	3.87	142.20	153	4.26	156.53	176	4.41	166.71	n.q.	3.16	124.40	133
August	3.47	127.59	137	3.71	136.32	155	3.33	142.78	158	3.00	118.10	125
September	3.31	121.62	133	3.44	126.40	145	3.48	131.13	146	3.04	119.48	125
October	3.07	112.80	120	3.25	120.52	138	3.31	125.15	145	2.79	109.86	120
November	2.96	105.76	115	3.16	116.11	137	3.24	120.44	141	2.53	99.60	109
December	2.93	107.69	117	3.04	111.70	139	3.24	116.78	137	2.67	105.21	111
1977												
January	2.97	109.12	117	3.07	112.80	145	3.37	122.69	145	2.86	112.59	123
February	3.04	111.70	119	3.12	114.64	135	3.48	124.32	134	2.93	115.35	125
March	2.97	109.13	119	3.10	113.91	134	3.57	124.73	135	2.78	109.44	117
April	2.53	103.93	113	3.05	112.07	130	3.46	121.01	133	2.73	107.47	115
May	2.65	97.37	107	2.88	105.62	127	3.29	115.21	134	2.64	103.93	111
June	2.56	94.64	100	2.70	99.21	115	3.14	109.02	127	2.45	96.45	103
July	2.66	97.74	103	2.60	95.53	111	3.03	104.90	121	2.23	88.58	96
August												
September												
October												
November												
December												
	Corn Argentine, c.i.f. Rotterdam	Sorghum grain, U.S. No. 2, c.i.f. Rotterdam	Rice, Thailand white, 5-percent broken, f.o.b. Bangkok	Soybeans U.S. No. 2 yellow, f.o.b. vessel Gulf ports	Soybeans, U.S. No. 2, bulk, c.i.f., Rotterdam 1/	Soybeans, Brazilian, c.i.f., Rotterdam	Soybean meal, U.S., 44 percent c.i.f., Rotterdam	Cotton, U.S. Arizona strict middling 1-1/16 inches c.i.f. Osaka				
	\$/m.t.	\$/m.t.	\$/m.t.	\$/bu.	\$/m.t.	\$/m.t.	\$/m.t.	c/lb.	\$/m.t.			
1976												
January	147	119	274	4.91	180.41	189	n.q.	160	64.25	1,416		
February	146	118	253	5.03	184.82	191	194	164	66.69	1,470		
March	143	122	248	4.93	181.15	190	190	162	66.00	1,456		
April	140	115	246	4.95	181.88	190	n.q.	163	64.95	1,432		
May	141	120	246	5.52	202.62	210	n.q.	189	67.61	1,495		
June	145	121	241	6.43	236.26	248	n.q.	224	76.67	1,690		
July	146	121	262	7.07	259.78	264	n.q.	231	81.85	1,804		
August	137	117	243	6.59	242.14	248	n.q.	212	76.19	1,724		
September	138	120	266	6.96	255.74	261	n.q.	218	79.00	1,742		
October	134	113	270	6.55	239.94	254	n.q.	211	83.00	1,830		
November	123	106	259	6.82	250.59	260	n.q.	218	88.62	1,954		
December	124	106	258	7.09	240.51	269	n.q.	231	80.24	1,769		
1977												
January	132	111	259	7.36	270.43	287	n.q.	251	72.25	1,593		
February	132	113	257	7.78	285.86	293	n.q.	268	77.33	1,705		
March	127	108	260	8.65	317.83	328	n.q.	272	84.67	1,866		
April	120	100	252	10.03	365.54	354	n.q.	316	82.62	1,621		
May	116	97	257	9.84	361.56	371	n.q.	295	75.55	1,666		
June	112	92	265	8.59	312.32	326	n.q.	253	66.95	1,520		
July	101	89	270	6.80	249.86	282	n.q.	221	61.81	1,363		
August												
September												
October												
November												
December												

Continued --

Table 44 --Selected prices of international significance--Continued

Year and month	Imported	Coffee,	Sugar, cane,	Sugar, cane, raw, 96°		Cocoa beans	Crude rubber,	Dow Jones					
	cow meat,	from Santos,	96°, spot,	spot, f.o.b. and stowed,	from Accra,	No. 1	commodity	commodity					
	90-percent lean,	No. 4,	New York	port of origin	New York spot	ribbed smoked	spot price	index					
	frozen,	New York,	New York	to world market	to U.S. market 2/	sheets	spot price	index					
	boneless,	Spot				New York spot	spot price	index					
	f.o.b. U.S.						spot price	index					
	port of entry						spot price	index					
	c/lb.	\$/m.t.	c/lb.	\$/m.t.	c/lb.	\$/m.t.	c/lb.	\$/m.t.	1950=100				
1976													
January	67.41	1,486	107.00	2,359	15.42	340	14.04	310	75.8	1,671	33.0	728	301
February	71.99	1,587	109.00	2,403	15.04	332	13.52	298	76.0	1,677	36.0	794	308
March	77.43	1,707	110.00	2,425	16.27	359	14.92	329	75.7	1,669	37.7	831	313
April	81.75	1,801	124.00	2,734	15.58	343	14.06	310	87.6	1,931	38.4	847	320
May	80.55	1,776	141.90	3,128	15.25	336	14.58	321	96.3	2,123	40.7	897	337
June	72.49	1,598	148.10	3,265	14.40	317	12.99	286	107.0	2,359	42.7	941	355
July	69.41	1,530	148.30	3,269	14.59	322	13.21	291	107.0	2,359	40.7	897	360
August	71.60	1,585	145.00	3,197	11.32	250	9.99	220	114.2	2,518	40.7	897	338
September	70.13	1,546	151.00	3,325	9.80	216	8.16	180	128.6	2,835	40.1	884	340
October	64.79	1,428	155.90	3,437	10.65	235	8.03	177	138.2	3,047	42.3	933	347
November	64.07	1,413	172.00	3,792	10.46	231	7.91	174	154.0	3,395	43.0	948	354
December	67.91	1,497	196.10	4,323	10.22	225	7.54	166	155.4	3,426	40.2	886	361
1977													
January	71.55	1,577	222.10	4,896	10.95	241	8.37	185	175.9	3,878	40.8	899	380
February	74.35	1,638	240.50	5,302	11.06	244	8.56	189	193.1	4,257	41.1	906	398
March	73.56	1,622	316.10	6,969	11.67	257	8.93	197	205.8	4,537	41.5	915	435
April	70.33	1,551	327.30	7,216	12.57	277	10.12	223	188.9	4,165	40.9	902	431
May	67.95	1,498	304.77	6,719	11.34	250	8.94	197	196.3	4,328	40.2	886	422
June	66.28	1,461	279.58	6,164	10.28	227	7.82	172	n.q.	n.q.	39.0	860	405
July	64.31	1,418	218.00	4,806	10.15	224	7.38	163	n.q.	n.q.	39.4	869	381
August													
September													
October													
November													
December													

n.q. = No quotation.

1/ Offering prices.

2/ New York spot price minus .625 cents duty and minus freight and insurance from Caribbean to New York.

Source: Monthly Bulletin of Agricultural Economics and Statistics, FAO; Rice Trade Intelligence, FAO; The Public Ledger, London; Grain Market News, AMS, USDA; Rice Market News, AMS, USDA; Foreign Agriculture, FAS, USDA; Bangkok Board of Trade; Reuter's; Cotton and General Economic Review, Liverpool; The National Provisioner, Chicago; The Wall Street Journal; The Journal of Commerce; New York Coffee and Sugar Exchange; Bureau of Labor Statistics, Spot Market Prices; and Oil World, Hamburg.

Table 45 -Quantity indexes: U.S. agricultural exports,
October-September 1969-76, monthly and accumulated, October 1975 to date

Year and month	Animals and animal products	Cotton and linters	Tobacco, unmanu- factured	Grains and feeds	Oilseeds and products	Fruits and vegetables	All agricultural commodities
-- (Calendar year 1967 = 100) --							
1968/69	107	64	94	85	104	97	91
1969/70	103	70	95	101	163	109	109
1970/71	121	106	106	104	161	97	115
1971/72	138	77	92	112	152	115	119
1972/73	125	145	105	185	174	128	162
1973/74	132	147	119	161	202	137	161
1974/75	133	107	106	162	158	144	149
1975/76	154	84	105	192	195	170	172
-- Adjusted for seasonal variation --							
Monthly 1975/76:							
October	126	113	102	212	193	150	174
November	135	76	111	200	170	128	167
December	135	68	108	193	177	150	164
January	152	62	167	188	200	166	174
February	143	38	117	169	190	163	156
March	161	85	101	172	192	177	163
April	159	78	104	194	199	200	174
May	163	92	65	184	230	186	178
June	161	89	74	188	214	181	174
July	175	89	76	204	185	181	183
August	176	107	93	202	207	179	180
September	173	156	108	198	206	189	189
1976/77:							
October	169	107	102	228	200	180	190
November	167	120	72	168	187	198	165
December	176	115	129	164	198	211	174
January	159	109	133	247	195	186	159
February	183	130	126	164	207	197	175
March	146	121	122	180	231	168	182
April	160	141	68	181	203	189	177
May	148	114	92	187	250	178	187
June	169	131	115	182	154	177	166
July	182	93	178	184	175	178	179
August	185	71	127	189	168	163	171
September							
-- Not adjusted for seasonal variation --							
1975/76:							
October	125	74	119	208	220	169	183
November	135	57	164	226	230	143	193
December	138	76	141	205	206	150	179
January	157	69	202	192	215	153	182
February	150	46	108	167	210	145	159
March	189	119	99	169	223	181	174
April	170	93	97	189	225	200	180
May	176	101	56	175	217	205	170
June	155	97	56	178	205	200	167
July	155	83	48	199	142	181	161
August	151	85	73	201	127	147	158
September	153	107	103	193	124	166	160
1976/77:							
October	167	70	118	225	229	203	201
November	165	88	107	191	231	223	191
December	180	124	169	175	230	210	191
January	165	116	165	150	211	172	167
February	191	160	116	162	226	176	177
March	173	168	119	176	269	172	194
April	171	169	63	177	231	189	183
May	180	128	79	177	235	196	179
June	162	144	86	171	147	195	159
July	161	88	110	180	134	178	158
August	159	58	99	187	103	134	150
September							

Table 46-Quantity Indexes: U.S. agricultural imports,
October-September 1969-76, monthly and accumulated, October 1975 to date

Year and month	Supplementary				Total	Complementary			All agricultural commodities
	Animals and animal products	Grains and feeds	Oilseeds and products	Sugar and related products		Cocoa, coffee, and tea	Rubber and allied gums	Total	
-- (calendar year 1967 = 100) --									
1968/69	113	103	106	101	109	92	123	97	104
1969/70	120	145	104	111	117	100	126	102	111
1970/71	118	127	107	116	121	111	135	113	118
1971/72	125	212	137	115	134	96	128	103	121
1972/73	140	256	134	113	150	109	143	115	136
1973/74	137	261	120	126	152	105	154	113	136
1974/75	109	236	145	96	131	93	140	101	118
1975/76	135	243	210	100	154	105	164	115	138
-- Adjusted for seasonal variation --									
Monthly 1975/76:									
October	125	220	200	114	151	132	171	131	143
November	136	211	240	90	154	108	183	116	139
December	123	292	203	76	141	92	155	107	126
January	133	225	196	109	152	95	162	107	134
February	113	256	228	104	147	98	173	109	130
March	139	263	173	85	154	113	179	123	141
April	143	229	231	106	157	98	197	112	137
May	148	226	169	96	153	95	132	108	133
June	155	273	194	100	169	110	174	123	148
July	138	224	187	81	150	113	168	120	137
August	127	236	221	106	151	107	106	113	138
September	139	264	216	126	168	97	164	111	146
1976/77:									
October	135	293	88	121	154	86	135	98	131
November	128	212	223	105	153	108	145	118	139
December	130	199	206	119	162	110	167	123	146
January	113	249	240	112	149	103	163	113	135
February	130	252	210	128	169	104	159	115	146
March	125	260	182	102	155	98	205	113	137
April	139	291	180	112	171	108	198	123	150
May	144	254	163	116	170	90	141	110	144
June	138	345	273	94	167	79	187	102	138
July	141	235	142	109	163	60	206	85	130
August	144	243	174	110	164	58	128	83	134
September									
-- Not adjusted for seasonal variation --									
1975/76:									
October	124	252	206	118	145	107	169	117	133
November	146	230	315	71	154	99	175	110	136
December	130	323	213	72	141	94	168	108	128
January	147	200	192	69	153	113	182	122	140
February	112	196	243	92	146	101	160	107	130
March	145	234	178	81	164	139	191	145	156
April	133	196	193	117	160	104	185	117	142
May	137	256	165	94	147	98	124	104	129
June	150	310	168	120	173	113	170	126	153
July	128	218	190	91	145	112	154	120	135
August	122	251	196	126	150	101	107	107	133
September	139	262	203	149	168	75	177	96	138
1976/77:									
October	133	226	1/ 91	128	1/ 147	68	132	86	1/ 122
November	138	229	298	82	153	99	137	112	136
December	139	221	216	112	163	113	181	126	148
January	126	221	234	69	149	123	184	129	141
February	128	194	219	113	168	108	147	114	146
March	130	232	186	96	166	121	217	134	153
April	129	248	151	123	174	115	187	128	155
May	133	286	159	113	163	92	133	105	139
June	134	391	233	112	171	81	185	2/ 105	2/ 143
July	131	230	145	122	158	60	191	86	128
August	138	263	155	130	163	54	129	78	128
September									

1/ Excludes imports of coconut oil. 2/ Excludes imports of fibers, excl. cotton and jute.

Explanatory Note

U.S. foreign agricultural trade statistics in this report include official U.S. data based on compilations of the Bureau of the Census. Agricultural commodities consist of (1) nonmarine food products and (2) other products of agriculture which have not passed through complex processes of manufacture such as raw hides and skins, fats and oils, and wine. Such manufactured products as textiles, leather, boots and shoes, cigarettes, naval stores, forestry products, and distilled alcoholic beverages are not considered agricultural.

The trade statistics exclude shipments between the 50 States and Puerto Rico, between the 50 States and the island possessions, between Puerto Rico and the island possessions, among the island possessions, and intransit through the United States from one foreign country to another when documented as such through U.S. Customs.

EXPORTS The export statistics also exclude shipments to the U.S. armed forces and diplomatic missions abroad for their own use and supplies for vessels and aircraft engaged in foreign trade. Data on shipments valued at less than \$251 are not compiled by commodity and are excluded from agricultural statistics but are reflected in non-agricultural and overall export totals in this report. The agricultural export statistics include shipments under P.L. 83-480 (Agricultural Trade Development and Assistance Act), and related laws; under P.L. 87-195 (Act for International Development); and involving Government payments to exporters. USDA payments are excluded from the export value. Separate statistics on Government program exports are compiled by USDA from data obtained from operating agencies.

The export value, the value at the port of exportation, is based on the selling price (or cost if not sold) and includes inland freight, insurance, and other charges to the port. The country of destination is the country of ultimate destination or where the commodities are to be consumed, further processed, or manufactured. When the shipper does not know the ultimate destination, the shipments are credited to the last country known to him at the time of shipment from the United States. Shipments of certain U.S. grain from Great Lakes ports to Canadian ports are designated as exports to "unidentified countries." Except for Canada, export shipments valued at \$251-\$999 are included on the basis of sampling estimates; shipments to Canada valued at \$251-\$1,999 are sampled.

IMPORTS Imports for consumption are a combination of entries for immediate consumption and withdrawals from warehouses for consumption. Data on shipments valued at less than \$251 are estimated on the basis of a 1-percent sample and are not compiled by commodity. They are excluded from agricultural statistics but are reflected in nonagricultural and overall import totals in this report.

The import value, defined generally as the market value in the foreign country, excludes import duties, ocean freight, and marine insurance. The country of origin is defined as the country where the commodities were grown or processed. When the country of origin is not known, the imports are credited to the country of shipment.

Imports similar to agricultural commodities produced commercially in the United States and others that are interchangeable in use to any significant extent with such U.S. commodities are supplementary or partly competitive. All other commodities are complementary or noncompetitive.

Further explanatory material on foreign trade statistics and compilation procedures of the Bureau of the Census is contained in the publications of that agency.

END

DATE

FILMED

7-14-79

NTIS