



AgEcon SEARCH
RESEARCH IN AGRICULTURAL & APPLIED ECONOMICS

The World's Largest Open Access Agricultural & Applied Economics Digital Library

This document is discoverable and free to researchers across the globe due to the work of AgEcon Search.

Help ensure our sustainability.

Give to AgEcon Search

AgEcon Search
<http://ageconsearch.umn.edu>
aesearch@umn.edu

*Papers downloaded from **AgEcon Search** may be used for non-commercial purposes and personal study only. No other use, including posting to another Internet site, is permitted without permission from the copyright owner (not AgEcon Search), or as allowed under the provisions of Fair Use, U.S. Copyright Act, Title 17 U.S.C.*

USDA/FATUS-
JUN 77

FATUS/FOREIGN AGRICULTURAL TRADE OF THE UNITED STATES, 1977 JUNE. Washington, DC:
Economic Research Service.

(NAL Call No. A286:9/Ag8)

1 OF 2 USDA FATUS-JUN

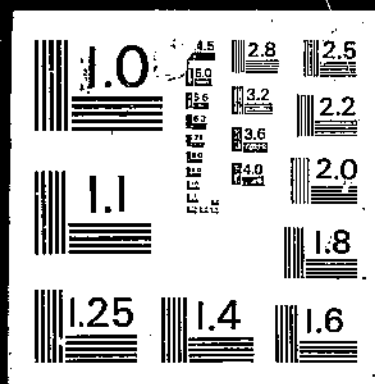

77

FATUS

FOREIGN AGRICULTURAL TRADE
OF THE UNITED STATES

JUNE 1977

IRI-AGENCY READING ROOM

JUN 15 1977

500 12th St., SW, Room 505
Washington, D. C. 20250



ECONOMIC RESEARCH SERVICE • U.S. DEPARTMENT OF AGRICULTURE

CONTENTS

	<u>Page</u>
U.S. Agricultural Exports To 50 Countries, 1971-76	4
Calendar 1976 Government Program Exports--P.L. 480 Below 1975 Level	24
U.S. Coffee Import Value Up, Quantity Down Over Last 5 Years	46
Farm Product Exports Near \$15 Billion During October-April	53
U.S. Farm Imports In October-April 1976/77 Up One-Third From Year Earlier	93
International Price Highlights	124
U.S. agricultural trade statistics for October-April	
U.S. exports: Quantity and value by commodity	59
U.S. imports: Quantity and value by commodity	98
Quantity indexes, by commodity group, April	
Exports	133
Imports	134
Explanatory note	135

The contributors to this issue are Susan A. Libbin and H. Christine Collins. Principal coordinators are Robert L. Tontz, Thomas A. Warden, Dewain H. Rahe, and Thomasine B. McCall, Statistics Program Area, Foreign Demand and Competition Division, Economic Research Service, Washington, D.C.

DIGEST

U.S. Agricultural Exports To 50 Countries, 1971-76 (see p. 4). A record \$23 billion in farm products moved to foreign countries during 1976. Most of the \$1.1 billion increase over 1975 went to the European Community, Comecon, Japan, and Canada.

* * * * *

Calendar 1976 Government Program Exports--P.L. 480 Below 1975 Level (see p. 24). U.S. agricultural exports under all Government-financed programs totaled almost \$1.4 billion in 1976, 2 percent below 1975. An 18-percent decline in P.L. 480 exports, mostly in Title I exports of wheat and rice, more than offset the large increase in farm products under AID programs.

* * * * *

U.S. Coffee Import Value Up, Quantity Down Over Last 5 Years (see p. 46). Green coffee, the leading U.S. farm import, rose from a value of \$1.2 billion in 1972 to \$2.6 billion in 1976, and accounted for 25 percent of all U.S. farm imports, but the quantity of coffee imported declined. The outlook for coffee production in the next few years will be largely affected by production in Brazil, the world's leading producer.

* * * * *

Farm Product Exports Near \$15 Billion During October-April (see p. 53).

U.S. agricultural commodities valued at more than \$2.2 billion were exported during April, bringing the fiscal year total to \$14.9 billion. The 7-month cumulative value was 8-1/2 percent above the year-earlier period.

U.S. Farm Imports In October-April 1976/77 Up One-Third From Year Earlier (see p. 93). U.S. farm imports in April reached a record \$1.4 billion, bringing the total for October-April 1976/77 to \$7.8 billion, one-third higher than a year earlier. Green coffee accounted for the major increase due to rising prices as the quantity imported declined slightly. The cold front that hit the Parana coffee area in Brazil in May will have little effect on Brazil's 1977/78 production.

* * * * *

International Price Highlights (see p. 124). During January-March 1977, the price index for U.S. agricultural imports jumped 48 percent above the same quarter last year. Increased coffee prices accounted for most of the rise. Prices of U.S. agricultural exports gained 6 percent.

U.S. AGRICULTURAL EXPORTS TO 50 COUNTRIES, 1971-76

Farm product exports in 1976 totaled a record value of nearly \$23 billion, \$1.1 billion above the 1975 value and almost \$1 billion larger than the previous high in 1974. Most of the increase went to Europe, primarily to the European Community (EC-9), the USSR, and Eastern Europe.

After adjustments for transshipments through Canadian and West European ports, exports to the EC-9 members rose to \$6 billion from \$5.3 billion in 1975. Within the EC, shipments increased to West Germany, Holland, Italy, the United Kingdom, France, Belgium, Denmark, and Ireland. Adverse weather affected crops in most EC countries for the second consecutive year. Severe drought in the summer of 1976 reduced crop yields and raised import requirements for animal feeds, grains, oilseeds, and vegetables.

Agricultural exports to Comecon members (East Germany, Czechoslovakia, Hungary, Poland, the USSR, Romania, and Bulgaria) totaled \$2.9 billion in 1976, up nearly 38 percent from 1975's \$2.1 billion. The USSR, Poland, East Germany, Romania, Czechoslovakia, and Bulgaria stepped up purchases of U.S. farm products following poor 1975 harvests.

U.S. agricultural exports to Asia totaled just under \$7.6 billion in 1976, about the same as the previous year's level. Shipments to Japan at nearly \$3.6 billion recovered strongly from a 1975 decline, but offsetting reductions occurred in exports to China, Taiwan, Pakistan, Bangladesh, Iran, Iraq, and Turkey.

Farm product exports to Latin American countries fell in 1976 to \$1.6 billion from over \$2 billion during the 2 preceding years. Shipments to Mexico, Brazil, and Peru dropped as weather-damaged crops recovered. Conversely, exports to Venezuela, Chile, and the Dominican Republic remained strong.

A record \$1.5-billion value in exports to Canada was reached last year, reflecting increases for fruits and vegetables, meat, soybeans, and protein meal.

Overall, U.S. agricultural exports to Africa remained level at \$1.2 billion, with increases to Egypt, Nigeria, Morocco, and Zaire offset by declines to Algeria, Tunisia, and several other countries.

Accompanying tables show trends in exports by destination for the last 5 years. The 50 major destinations for 18 commodity groups between 1971 and 1976 are also summarized.

Table 1--U.S. agricultural exports to selected countries, 1975 and 1976

Destination	Unadjusted		Adjusted ^{1/}	
	1975	1976	1975	1976 ^{2/}
-- Million dollars --				
Japan	3,082	3,563	3,102	3,595
Germany, Fed. Rep.	1,565	1,827	1,524	1,670
USSR	1,133	1,487	1,170	1,600
Canada	1,305	1,492	1,353	1,493
Netherlands	1,722	1,885	1,316	1,432
Italy	798	875	832	886
United Kingdom	589	699	702	850
Korea	830	830	830	830
India	760	774	771	778
Spain	779	617	796	685
France	406	459	485	537
Belgium-Luxembourg	347	516	384	528
Poland	368	481	384	491
Taiwan	565	474	565	474
Egypt	425	454	438	455
German Dem. Rep.	11	58	344	393
Mexico	586	370	586	370
Portugal	261	280	265	281
Israel	312	264	312	272
Brazil	323	255	323	255
Iran	423	239	424	244
Unidentified ^{3/}	503	386	---	---
EC-9	5,564	6,422	5,343	6,079
Comecon	1,708	2,376	2,128	2,931

^{1/} Adjusted for transshipments through Canada, Belgium, the Netherlands, and West Germany.

^{2/} Preliminary.

^{3/} Transshipments through Canadian ports.

TABLE 2--U.S. AGRICULTURAL EXPORTS: MAJOR COUNTRIES OF DESTINATION, VALUE BY COMMODITY GROUP, CALENDAR YEARS 1971-76

COUNTRY AND YEAR ENDING DEC 31	TOTAL	WHEAT AND FLOUR	RICE	FEED GRAINS	COTTON, EXCLUDING LINTERS	TOSACCO, UNK'D.	VEGETABLE OILS AND WAXES	OILSEEDS	SEYDEANS	OIL CAKE AND MEAL
WORLD										
1971	7,653,202	1,089,905	255,976	971,372	583,150	496,497	376,695	1,392,617	1,325,216	419,945
1972	7,489,669	1,451,817	333,277	1,521,737	503,322	672,123	316,102	1,657,929	1,568,073	434,147
1973	17,680,985	4,154,281	539,125	3,536,985	926,965	713,452	395,526	2,967,014	2,762,268	925,375
1974	21,996,911	4,988,882	852,439	4,646,319	1,334,716	885,996	682,610	3,828,273	3,637,436	998,607
1975	21,684,885	5,292,736	857,710	5,238,322	991,237	874,820	635,048	3,144,929	2,865,248	672,041
1976	22,996,361	4,046,925	628,709	5,972,340	1,046,669	940,203	585,612	3,955,926	3,315,450	698,769
(01) JAPAN										
1971	1,072,316	152,143	1	222,466	123,066	20,710	4,567	321,995	311,155	4,443
1972	1,427,316	161,541	0	317,719	113,175	104,800	8,583	384,674	375,365	6,363
1973	2,957,728	405,945	65	913,519	178,562	101,775	24,145	732,267	716,946	57,198
1974	3,478,906	571,927	14,480	1,112,166	295,267	165,611	36,942	732,248	724,333	17,480
1975	3,081,869	506,163	6,073	958,200	201,297	132,330	21,747	667,624	647,996	987
1976	3,563,120	522,337	4,955	1,022,542	258,741	223,259	24,676	697,465	674,717	21,555
(02) HAITI/DOS										
1971	561,689	25,552	1,912	144,874	5,791	29,759	14,472	198,739	144,185	63,078
1972	761,524	51,759	3,731	142,922	4,749	29,987	11,905	279,093	259,356	47,207
1973	1,246,751	75,935	8,458	316,233	6,663	44,468	18,015	491,755	453,687	59,053
1974	1,604,367	95,778	11,534	496,379	7,144	38,102	33,304	660,671	637,619	59,971
1975	1,722,615	129,808	11,773	604,748	2,376	40,149	26,441	651,120	614,141	42,347
1976	1,884,509	95,526	17,609	538,449	2,692	38,612	28,607	774,255	732,164	67,810
(03) FR GERM										
1971	591,016	10,875	8,369	77,423	13,904	93,393	15,520	169,007	161,952	89,295
1972	622,141	21,113	8,751	86,515	17,376	97,523	6,594	228,057	189,112	98,149
1973	1,160,596	33,711	18,413	244,022	27,832	165,042	6,218	347,207	320,557	210,865
1974	1,568,097	25,774	39,143	425,196	22,138	110,052	9,315	538,992	498,755	215,932
1975	1,554,771	156,687	23,977	553,769	6,509	127,665	15,491	330,227	289,992	161,387
1976	1,627,932	125,040	29,261	677,347	8,055	109,857	5,768	357,395	302,825	210,070
(04) CANADA										
1971	760,396	34,539	10,733	58,477	44,657	3,224	23,263	132,283	115,095	23,613
1972	842,751	43,579	13,028	66,222	47,043	3,086	19,894	97,712	77,235	24,963
1973	1,404,691	161	28,250	46,635	58,977	5,505	24,251	110,751	70,161	36,534
1974	1,262,013	224	26,673	104,742	4,929	65,134	149,586	101,017	42,609	44,823
1975	1,305,113	562	28,940	82,969	35,202	2,159	56,013	135,262	85,092	44,823
1976	1,492,860	560	23,773	75,446	47,208	3,596	46,686	132,534	86,861	98,351
(05) USSR										
1971	29,264	724	0	12,770	0	0	0	0	0	0
1972	429,627	154,834	0	209,126	0	0	1	0	0	0
1973	920,151	555,073	0	334,923	0	0	1,701	52,561	52,561	0
1974	299,333	124,133	0	141,085	0	0	5,586	72,074	71,959	0
1975	1,132,941	666,571	9,146	426,343	118	0	0	0	0	493
1976	1,456,971	249,985	15,308	1,089,586	6	0	1	1	1	3
(06) ITALY										
1971	266,191	9,962	17	79,377	14,923	17,695	804	85,763	82,069	26,984
1972	338,469	3,565	18	141,918	14,912	23,561	612	75,593	64,411	33,761
1973	674,192	52,232	9	261,968	28,379	23,955	362	162,570	158,259	79,934
1974	763,155	29,585	25	262,433	38,535	31,076	5,411	215,301	211,003	109,963
1975	798,154	74,498	1,771	334,330	26,404	51,233	491	190,935	182,526	54,652
1976	874,766	56,218	9,267	345,590	19,628	51,541	434	295,546	197,733	80,635
(07) KOR REP										
1971	299,735	85,150	70,566	31,998	73,685	0	1,461	7,249	7,249	2,267
1972	363,406	128,763	68,875	28,982	76,230	0	1,285	6,450	6,090	1,163
1973	635,129	282,302	82,142	82,728	111,800	13	2,447	19,661	19,595	1
1974	742,615	261,153	107,961	143,316	148,357	324	2,070	6,071	6,056	3
1975	829,657	269,918	174,838	65,074	237,333	4,896	1,241	7,324	7,263	4
1976	829,603	297,200	39,180	111,159	254,385	12,718	2,615	33,421	33,318	5
(08) INDIA										
1971	271,765	80,774	17,810	1,442	48,651	243	49,314	262	0	205
1972	86,920	11,374	2,768	1,076	2,134	89	17,990	74	0	94
1973	333,241	211,990	2	71,415	0	264	10,704	39	0	0
1974	454,645	373,998	0	9,661	0	392	17,370	156	0	278
1975	759,889	612,125	177	45,689	0	297	7,569	149	0	0
1976	773,898	555,721	24,833	23,416	54,767	170	47,085	0	0	57
(09) U KING										
1971	437,771	49,999	9,692	54,961	14,884	102,660	9,964	14,595	13,329	10,460
1972	479,988	42,630	11,645	84,676	7,443	137,640	11,947	34,356	31,105	6,417
1973	615,549	24,985	13,223	126,007	16,678	147,768	12,500	55,144	47,771	11,960
1974	655,131	55,770	12,454	122,094	14,769	136,900	16,034	63,977	54,898	16,814
1975	588,563	59,946	10,856	98,043	5,953	124,181	10,194	78,222	62,042	13,741
1976	698,996	4,688	11,396	173,199	11,547	109,294	4,590	93,822	77,569	10,011
(10) SPAIN										
1971	180,289	9,959	28	5,103	5,698	6,510	317	123,468	122,416	1,975
1972	299,738	3	2	76,390	7,337	6,411	272	165,056	161,658	3,398
1973	461,535	36	27	164,546	18,146	6,074	2,420	184,713	181,898	47,253
1974	711,659	43	27	278,940	10,011	13,436	16,565	341,942	338,124	8,247
1975	778,595	6,187	8	407,051	14,074	15,970	219	263,382	255,925	20,605
1976	617,409	5,010	4,443	210,079	9,359	10,430	1,006	260,077	253,565	51,728

CONTINUED

TABLE 2--U.S. AGRICULTURAL EXPORTS: MAJOR COUNTRIES OF DESTINATION, VALUE BY COMMODITY GROUP, CALENDAR YEARS 1971-76--CONTINUED

COUNTRY AND YEAR ENDING DEC 31	FRUITS AND PREPA- RATIONS	VEGETABLES AND PREPA- RATIONS	NUTS AND PREPA- RATIONS	ANIMAL FATS, OILS, & GREASES	POULTRY MEATS	MEATS AND PRODUCTS EXCLUDING POULTRY	HIDES AND SKINS	DAIRY PRODUCTS	OTHER	-- 1,000 DOLLARS --	
WORLD											
1971	350,866	215,636	76,578	264,181	40,498	151,490	198,704	196,132	604,334		
1972	428,692	256,615	93,127	204,748	46,818	203,875	354,063	149,722	712,349		
1973	534,469	372,906	121,245	333,473	70,578	373,637	473,441	60,398	1,157,310		
1974	596,064	472,907	153,728	584,785	79,500	301,212	461,730	75,667	1,253,469		
1975	698,481	504,647	164,936	364,062	95,672	432,850	466,775	142,036	1,366,157		
1976	770,679	674,060	198,249	443,327	180,561	617,434	693,644	142,234	1,569,799		
(01) JAPAN											
1971	36,682	9,499	11,363	35,382	6,115	13,516	51,669	4,644	60,180		
1972	58,307	14,449	15,146	24,597	5,287	29,583	113,367	7,390	61,633		
1973	71,374	27,714	29,661	59,107	10,083	119,903	150,864	5,043	114,453		
1974	90,560	35,728	14,188	71,572	10,726	41,180	120,098	4,656	133,163		
1975	112,449	31,444	16,637	26,981	15,860	138,396	103,104	5,512	136,784		
1976	130,385	49,776	23,423	40,976	25,659	187,206	192,271	7,347	131,077		
(02) NETHERLANDS											
1971	15,790	4,895	3,142	16,873	435	9,244	2,728	180	44,323		
1972	18,299	7,615	4,865	10,891	722	10,689	5,225	693	71,615		
1973	23,174	8,497	5,231	34,776	1,400	17,192	3,576	167	125,451		
1974	20,107	9,505	6,365	33,830	507	22,978	4,908	812	92,484		
1975	34,159	7,155	6,491	10,513	627	23,971	4,041	210	125,675		
1976	39,677	25,857	6,714	30,055	931	33,278	6,223	185	185,369		
(03) FR GERM											
1971	20,635	9,811	15,582	4,560	6,925	14,115	16,725	743	26,378		
1972	25,464	9,816	20,847	3,535	6,383	9,436	23,551	674	27,157		
1973	36,759	15,619	24,633	11,484	15,015	11,478	31,013	504	46,382		
1974	25,787	14,075	46,216	14,197	12,590	4,338	36,436	683	58,244		
1975	31,668	10,584	47,595	6,879	15,098	1,485	32,281	853	63,317		
1976	33,218	36,420	53,589	21,417	17,335	3,267	48,373	843	98,157		
(04) CANADA											
1971	160,209	85,482	4,836	3,853	2,162	29,534	19,311	4,701	111,320		
1972	184,064	108,989	10,315	4,063	9,225	57,632	28,905	7,846	134,158		
1973	204,766	141,148	10,758	4,069	7,464	71,744	37,199	7,437	242,436		
1974	242,370	164,830	13,284	13,122	9,577	59,415	43,209	3,084	276,227		
1975	266,954	157,682	14,715	10,353	9,956	83,106	41,182	10,305	295,460		
1976	289,284	213,179	17,412	10,735	24,744	158,287	64,349	10,609	316,129		
(05) USSR											
1971	0	0	1,505	0	0	0	14,678	1	166		
1972	1	0	1,053	0	0	0	10,301	0	4		
1973	1,096	1,944	1,672	0	0	0	1,108	0	42,675		
1974	947	3,569	4,398	0	0	21	12,426	0	17,914		
1975	2,356	1,838	3,750	13,982	0	0	5,182	0	606		
1976	5,463	1,471	2,924	0	2,409	0	2,470	1	1,623		
(06) ITALY											
1971	4,496	2,440	814	5,232	859	112	5,836	225	10,371		
1972	5,406	3,856	1,615	7,342	1,162	159	7,638	111	12,173		
1973	6,855	3,154	1,595	10,828	1,414	551	20,005	148	20,235		
1974	4,464	6,407	1,522	22,849	1,747	252	17,380	321	15,421		
1975	4,413	7,237	5,313	4,928	2,930	810	19,989	257	14,772		
1976	5,757	8,811	5,038	4,957	3,074	1,776	51,896	142	29,264		
(07) KOR REP											
1971	632	267	39	14,222	13	238	3,316	4,171	4,458		
1972	608	425	30	14,276	5	169	6,493	4,841	4,863		
1973	871	1,293	91	27,505	5	89	18,480	140	5,571		
1974	681	835	28	47,486	9	367	24,531	146	6,776		
1975	1,104	731	22	26,216	12	208	35,806	424	5,892		
1976	759	570	24	33,471	10	513	72,337	561	7,175		
(08) INDIA											
1971	9	692	1	31,053	0	71	21	6,538	34,731		
1972	8	1,211	2	7,831	3	20	0	4,765	36,430		
1973	5	377	1	5,879	6	8	0	143	32,466		
1974	4	4,113	5	21,662	17	1	0	28	27,158		
1975	10	6,630	27	7	7	5	1	29,754	57,441		
1976	7	1,546	46	5,135	3	25	0	11,354	49,712		
(09) U KING											
1971	13,245	19,574	6,955	31,204	1,216	15,459	14,792	38,652	29,533		
1972	13,712	16,066	10,492	16,371	2,378	17,647	20,827	11,686	37,660		
1973	21,748	37,757	15,428	17,389	3,889	26,253	27,756	715	57,549		
1974	23,069	26,819	16,327	34,489	2,975	18,742	21,611	2,095	64,191		
1975	22,739	33,627	11,041	11,009	6,126	22,865	17,662	1,753	68,496		
1976	24,212	66,247	14,878	32,031	5,319	30,446	31,650	4,799	69,666		
(10) SPAIN											
1971	277	2,429	219	11,891	1	312	6,436	784	4,882		
1972	666	4,100	1,742	13,517	43	550	10,901	1,183	5,585		
1973	843	2,056	2,744	14,023	89	166	11,480	137	6,781		
1974	1,358	4,507	3,827	15,059	145	327	9,707	142	6,776		
1975	1,545	5,257	9,229	12,164	155	155	13,057	273	9,264		
1976	2,074	3,405	14,705	14,750	152	501	20,625	111	8,944		

CONTINUED

TABLE 2--U.S. AGRICULTURAL EXPORTS: MAJOR COUNTRIES OF DESTINATION, VALUE BY COMMODITY GROUP, CALENDAR YEARS 1971-76--CONTINUED

COUNTRY AND YEAR ENDING DEC 31	TOTAL	WHEAT AND FLOUR		RICE	FEED GRAINS	COTTON, EXCLUDING LINTERS	TOBACCO, UNMFED.	VEGETABLE OILS AND WAXES		OILSEEDS	SOYBEANS	OIL CAKE AND MEAL
-- 1,000 DOLLARS --												
(11) BELGIUM												
1971	181,220	9,184		2,550	41,336	8,253	14,714	7,675	35,884	3,472	31,454	
1972	137,536	8,387		1,393	22,665	7,313	12,603	2,858	24,544	17,985	23,232	
1973	222,623	12,358		4,993	23,455	7,533	16,523	7,391	66,431	6,189	40,125	
1974	259,121	12,742		11,926	27,733	15,555	15,864	23,101	72,928	6,565	32,772	
1975	347,103	23,579		4,794	116,107	5,788	10,728	9,753	60,597	5,421	42,466	
1976	515,912	7,235		8,592	212,817	6,706	19,098	11,391	106,970	108,667	37,679	
(12) POLAND												
1971	62,270	7		0	24,464	0	0	5,701	8,272	7,665	9,395	
1972	81,727	4,453		4	16,331	7,734	1,103	7,287	11,848	4,852	12,597	
1973	296,477	66,319		3	64,516	4,444	2,474	13,192	38,310	24,566	75,757	
1974	253,299	18,587		12,346	72,162	9,262	6,214	7,373	42,611	36,151	62,741	
1975	367,312	60,328		4,799	185,125	4,131	3,391	11,136	36,731	31,664	37,694	
1976	481,273	92,495		2,850	251,277	5,842	5,125	4,756	16,723	12,756	74,909	
(13) CHINA T												
1971	162,347	22,055	7	3,677	53,166	9,816	2,233	61,400	68,783	0	0	
1972	193,161	29,422	0	17,264	40,587	14,645	964	76,131	75,857	2	0	
1973	906,135	85,131	0	59,190	81,367	18,244	262	139,544	139,596	0	0	
1974	429,404	116,225	3	36,298	74,548	29,489	9,966	131,856	131,422	2	0	
1975	564,752	72,239	6	94,151	122,669	27,221	3,009	211,506	211,662	77	0	
1976	473,724	77,877	0	56,094	84,531	19,470	957	148,404	148,379	27	0	
(14) FRANCE												
1971	207,728	4,912	4,522	1,590	17,085	5,947	1,700	44,737	44,181	60,627		
1972	244,955	7,670	2,747	32	11,684	4,952	1,993	42,789	39,951	71,382		
1973	350,372	15,679	5,594	1,940	26,196	4,106	1,354	81,345	72,327	115,135		
1974	492,222	22,893	5,531	3,556	23,053	6,546	1,406	129,572	96,389	151,809		
1975	405,736	20,397	6,235	5,803	11,467	8,844	479	79,525	55,622	123,453		
1976	459,367	10,403	5,323	39,287	4,112	10,851	1,749	74,852	73,268	94,874		
(15) EGYPT												
1971	34,621	1	0	2,295	0	1,044	18,521	5	0	0	461	
1972	43,642	33	0	5,353	0	902	25,017	6	0	0	139	
1973	122,369	50,427	0	15,927	0	2,350	30,994	0	0	0	1,715	
1974	342,956	135,936	164	68,584	0	14,406	78,166	3,975	7	260	0	
1975	424,692	158,517	6	68,543	4,421	14,373	117,086	923	0	1,106	0	
1976	453,691	215,791	96	74,061	0	17,609	82,084	2	0	4,559	0	
(16) MEXICO												
1971	128,185	12,920	147	2,671	0	0	3,622	10,492	4,644	13,674		
1972	131,423	40,502	7	27,203	1	13	1,653	3,976	2,061	5,741		
1973	361,765	72,736	77	85,266	1	1	21,025	35,421	17,185	9,143		
1974	862,546	181,613	33	276,322	2	1	60,347	96,217	81,597	6,812		
1975	585,653	13,346	317	309,332	77	0	26,895	4,208	6,705	9,212		
1976	359,651	296	453	84,584	49	4	8,746	71,817	57,165	1,582		
(17) PORTUGAL												
1971	54,572	16,412	7	23,694	2,710	2,210	195	10,389	9,137	843		
1972	55,952	7,556	13	27,512	1,933	2,265	26	6,473	1,465	4,465		
1973	107,945	16,544	574	51,180	4,682	2,622	37	15,233	3,216	12,519		
1974	269,731	38,984	179	99,225	10,321	3,579	929	31,500	17,401	16,220		
1975	250,811	47,682	0	144,923	13,881	1,025	76	47,886	25,916	967		
1976	279,528	32,322	17,565	157,324	7,760	0	35	47,728	34,086	1,314		
(18) VENEZ												
1971	100,459	37,365	5	14,544	853	205	10,987	9,095	7,573	1,560		
1972	137,143	49,215	4	20,300	0	128	8,371	12,753	6,267	2,956		
1973	159,697	67,176	1	32,438	0	8	14,491	11,559	8,236	1,191		
1974	323,267	124,647	5	62,520	17	37	37,399	27,696	14,972	19,987		
1975	276,970	110,653	1	45,097	0	77	28,788	24,778	6,900	10,511		
1976	273,577	161,812	1	55,494	0	127	18,136	8,879	5,479	13,350		
(19) ISRAEL												
1971	127,339	23,912	1,414	47,259	329	1,057	5,133	41,328	41,328	54		
1972	113,234	20,616	2,353	36,905	31	733	6,313	40,313	40,294	63		
1973	193,529	47,239	1,775	56,495	1,345	932	4,039	74,586	74,578	1		
1974	256,642	64,155	1,021	101,444	4	1,149	9,236	62,277	66,243	90		
1975	312,341	81,080	1,891	111,025	299	1,258	3,542	98,287	98,284	25		
1976	264,017	61,888	1,891	102,570	67	1,925	4,824	78,573	78,351	15		
(20) BRAZIL												
1971	69,756	52,676	0	119	1,313	35	722	273	0	15		
1972	58,235	37,490	0	180	0	237	750	365	1	25		
1973	271,287	215,688	0	199	0	1,611	343	488	0	102		
1974	239,939	171,071	0	278	23	2,399	535	1,414	402	195		
1975	322,484	275,324	0	58	0	68	233	847	565	25		
1976	254,786	224,192	2	0	0	2	449	1,475	1	34		
(21) IRAN												
1971	59,570	26,220	1	1,994	0	0	23,832	7	0	51		
1972	75,984	36,037	16,095	1,542	0	0	12,968	192	0	99		
1973	108,856	69,237	3	13,468	0	0	11,526	701	6	858		
1974	534,195	257,497	194,735	26,139	0	0	113,838	356	2	5,627		
1975	423,171	137,593	165,798	12,309	0	678	77,903	421	241	99		
1976	236,549	52,815	74,304	32,789	0	7,987	33,264	68	3	7,839		

CONTINUED

TABLE 2--U.S. AGRICULTURAL EXPORTS: MAJOR COUNTRIES OF DESTINATION, VALUE BY COMMODITY GROUP, CALENDAR YEARS 1971-76--CONTINUED

COUNTRY AND YEAR ENDING DEC 31	FRUITS AND PREPARATIONS	VEGETABLES AND PREPARATIONS	NUTS AND PREPARATIONS	ANIMAL FATS, OILS, & GREASES	POULTRY MEATS	MEATS AND PRODUCTS EXCLUDING POULTRY	HIDES AND SKINS	DAIRY PRODUCTS	OTHER	
										-- 1,000 DOLLARS --
(11) BELGIUM										
1971	6,351	1,611	1,657	6,701	229	5,060	977	289	7,055	
1972	7,259	2,260	1,123	7,389	247	9,673	1,440	667	4,713	
1973	7,109	1,917	970	6,198	622	15,417	1,215	238	7,432	
1974	8,409	1,943	1,134	5,980	583	18,456	1,265	230	8,450	
1975	8,187	1,862	1,839	4,815	417	26,555	1,299	361	27,096	
1976	12,329	9,364	2,055	15,020	710	35,112	5,155	257	35,121	
(12) POLAND										
1971	760	58	2	4,425	0	90	4,902	1,977	1,119	
1972	556	540	91	1,543	0	145	9,692	1,708	1,729	
1973	2,446	253	0	515	0	13	18,270	45	927	
1974	3,362	84	1,151	2,678	0	372	12,753	49	1,552	
1975	3,329	58	1,328	3,090	0	194	10,087	108	1,403	
1976	5,191	6	2,276	4,237	0	53	8,870	184	2,556	
(13) CHINA T										
1971	573	1,433	43	2,239	0	6	2,373	1,152	2,220	
1972	314	1,157	57	3,596	0	94	3,752	1,907	3,363	
1973	1,446	863	77	5,050	9	676	6,822	2,581	4,861	
1974	1,904	1,641	156	9,742	12	996	9,232	4,114	7,723	
1975	3,651	1,546	257	9,617	27	807	10,737	4,855	6,797	
1976	2,916	3,467	885	2,501	2	1,034	15,134	6,176	11,950	
(14) FRANCE										
1971	13,694	3,405	4,861	2,058	128	25,451	7,405	180	15,926	
1972	17,238	4,917	4,750	858	92	35,070	16,376	191	22,051	
1973	24,327	4,649	5,186	5,474	431	55,165	19,423	418	30,390	
1974	19,991	9,329	8,208	8,275	202	55,429	12,353	191	33,883	
1975	33,541	7,492	10,499	1,259	210	56,447	13,386	860	34,839	
1976	30,289	30,972	10,970	4,529	396	75,234	25,568	330	36,129	
(15) EGYPT										
1971	0	0	0	10,953	0	0	0	490	730	
1972	0	2	0	11,510	0	0	0	477	176	
1973	0	0	0	20,510	0	0	200	122	1,414	
1974	19	216	0	46,425	0	0	663	211	2,440	
1975	33	217	68	42,650	5	129	543	2,040	4,044	
1976	307	244	44	51,142	102	271	1,021	1,075	5,189	
(16) MEXICO										
1971	4,703	7,681	1,075	7,248	351	4,132	18,598	10,599	32,277	
1972	3,524	6,291	1,051	4,568	537	3,629	25,058	21,090	36,557	
1973	4,572	6,568	1,155	14,637	1,361	7,269	36,158	8,982	55,247	
1974	6,159	42,664	1,783	36,695	1,937	14,112	36,684	11,095	88,765	
1975	8,476	41,601	2,717	27,915	4,000	11,354	27,395	15,876	83,230	
1976	7,351	15,935	1,763	23,139	4,314	14,010	30,545	16,208	89,298	
(17) PORTUGAL										
1971	12	88	0	2,551	0	332	71	42	1,015	
1972	25	40	4	2,184	9	183	633	299	2,393	
1973	27	69	6	2,102	14	37	724	51	2,161	
1974	12	117	23	6,577	24	82	373	67	1,515	
1975	46	217	11	3,328	23	94	511	20	1,037	
1976	116	6,421	0	4,373	83	240	1,989	90	2,168	
(18) VENEZ										
1971	4,184	8,583	1,556	1,999	23	491	699	700	15,610	
1972	5,346	8,214	1,419	2,353	51	449	576	1,870	22,633	
1973	6,566	8,208	954	3,066	32	720	491	676	12,178	
1974	6,921	11,400	1,323	7,091	77	1,189	2,050	1,265	20,243	
1975	9,822	12,774	2,072	4,618	62	1,411	679	1,132	24,501	
1976	11,412	13,320	1,873	6,764	2,930	2,076	418	1,535	35,250	
(19) ISRAEL										
1971	175	488	107	2	1	1,691	804	1,518	1,566	
1972	569	699	127	13	2	2,435	1,405	147	1,849	
1973	493	664	273	21	129	2,691	1,719	109	1,845	
1974	427	1,114	393	51	86	3,900	1,261	166	4,262	
1975	305	899	745	37	0	5,048	1,167	204	6,568	
1976	961	1,096	1,197	35	10	3,292	1,366	348	4,038	
(20) BRAZIL										
1971	1,980	3,527	833	6,879	13	25	115	10,572	11,560	
1972	1,803	4,562	1,985	4,126	29	92	100	5,072	11,510	
1973	7,075	13,414	1,734	10,603	4	132	2,054	1,481	16,278	
1974	4,957	5,286	2,233	31,883	0	261	2,329	236	16,818	
1975	2,773	7,027	951	16,127	116	178	1,743	790	16,627	
1976	264	5,675	184	787	50	61	1,048	160	20,399	
(21) IRAN										
1971	42	101	2	3,148	3	67	2	981	3,129	
1972	59	94	8	3,695	23	52	0	1,904	3,306	
1973	45	148	7	6,400	8	172	88	948	5,245	
1974	972	816	43	13,342	62	797	88	1,811	8,076	
1975	1,339	316	38	5,224	125	1,090	666	1,430	18,186	
1976	313	284	58	7,173	236	1,555	1,479	460	18,624	

CONTINUED

TABLE 2--U.S. AGRICULTURAL EXPORTS: MAJOR COUNTRIES OF DESTINATION, VALUE BY COMMODITY GROUP, CALENDAR YEARS 1971-76--CONTINUED

COUNTRY AND YEAR ENDING DEC 31	TOTAL	WHEAT AND FLOUR	RICE	FEED GRAINS	COTTON, EXCLUDING LINTERS	TORACCO, UNMPO.	VEGETABLE OILS AND WAXES	OILSEEDS	SOYBEANS	OIL CAKE AND MEAL
-- 1,000 DOLLARS --										
(22) INDONESIA										
1971	98,512	18,321	43,247	56	29,543	427	25	0	0	0
1972	133,797	23,431	60,530	4	38,832	489	11	0	0	0
1973	108,833	66,612	37,214	13,910	49,023	895	6	0	0	0
1974	101,150	7,049	19,715	12	59,856	1,936	307	6	0	0
1975	118,647	49,671	57	8	54,219	492	730	5	0	0
1976	234,147	55,615	92,022	2	49,191	624	538	17,999	17,999	4
(23) HONG KONG										
1971	69,447	2,413	890	15	22,701	2,435	635	587	70	40
1972	67,714	2,763	1,217	10	7,880	2,977	594	491	0	19
1973	147,984	6,989	27,341	9	36,671	2,730	1,109	260	0	29
1974	184,576	15,465	2,626	1	69,055	5,422	1,480	544	169	162
1975	130,526	11,868	116	0	14,618	2,598	1,964	103	24	352
1976	206,068	16,698	4	1	51,770	3,412	1,766	91	56	358
(24) ROMANIA										
1971	32,010	19,539	0	0	8,060	0	0	0	0	0
1972	44,823	1,440	0	9,621	7,387	0	1	0	0	0
1973	73,826	0	0	6,791	11,604	0	0	5,745	5,745	5,515
1974	156,497	0	0	67,765	38,818	0	0	0	0	28,449
1975	101,053	11,793	0	61,924	12,206	0	0	3,506	3,506	25,485
1976	171,544	48,453	0	25,576	0	0	0	45,222	45,222	1,885
(25) PHILIPINES										
1971	73,422	22,472	9	3,331	22,269	4,144	398	36	0	4,582
1972	99,564	33,716	11,051	7,665	16,879	8,171	363	265	7	5,663
1973	117,280	49,442	20	1,865	29,113	9,096	768	2,512	1,126	4,412
1974	173,127	65,012	20	19,686	34,710	13,039	756	1,595	1,226	6,572
1975	162,808	69,784	17	5,287	37,382	17,862	508	1,454	1,331	1,265
1976	168,405	74,772	12	2,871	24,482	26,411	539	2,340	2,296	273
(26) SAUDI ARAB										
1971	23,732	7,207	10,341	61	0	0	1,418	22	0	140
1972	32,814	9,417	16,280	514	0	0	867	0	0	167
1973	65,545	18,763	31,966	119	0	0	1,919	137	0	0
1974	110,026	35,720	55,627	4	0	0	4,155	1	0	402
1975	117,102	46,081	37,054	0	0	0	10,524	506	0	177
1976	164,979	53,824	48,814	0	0	0	11,091	364	0	671
(27) SWITZERLAND										
1971	82,430	5,718	2,365	2,424	5,608	25,438	1,241	5,342	208	6,392
1972	113,215	11,369	3,210	3,405	7,090	30,306	961	9,204	335	10,410
1973	156,256	19,675	4,711	7,361	17,448	39,665	1,910	15,634	1,528	16,253
1974	194,457	15,849	9,825	3,195	19,580	42,313	3,245	42,437	11,366	7,553
1975	149,921	16,128	5,413	9,624	10,026	40,279	747	18,674	4,769	5,605
1976	162,302	4,987	11,505	5,950	15,327	33,059	2,882	19,854	14,571	11,874
(28) NIGERIA										
1971	31,380	23,744	978	153	0	1,965	119	0	0	0
1972	22,635	18,798	155	217	0	433	57	0	0	0
1973	40,853	34,950	90	1,886	0	171	168	0	0	0
1974	82,274	51,341	1,934	2,445	13,299	1,196	220	1	0	0
1975	96,899	61,767	3,664	48	4,550	2,386	447	1	0	0
1976	150,630	91,858	25,559	2,321	0	2,106	561	1	0	2
(29) PAKISTAN										
1971	99,052	36,737	8,784	126	1,964	1,500	35,685	16	6	0
1972	110,591	81,467	9,928	206	154	680	14,929	0	0	0
1973	114,265	89,249	2	0	0	0	16,256	6	0	0
1974	158,528	80,568	4	5,289	37	952	58,734	1	0	0
1975	174,759	143,043	2	390	476	876	7,436	16	16	0
1976	144,198	57,103	1	0	917	1,107	72,125	25	25	0
(30) GREECE										
1971	19,663	284	417	7,659	1,470	354	2,135	16	7	0
1972	22,530	1,550	299	8,371	1,213	436	67	3	0	0
1973	142,139	18,302	6,525	89,633	2,937	445	89	375	1	3,300
1974	120,813	5,231	396	80,957	10,214	728	89	4,014	1,105	6,879
1975	141,427	24	49	106,379	11,193	777	669	1,612	3,728	8,181
1976	141,523	14	35	104,979	2,597	1,370	86	13,280	12,130	3,958
(31) DENMARK										
1971	103,556	4	167	3,751	384	15,993	76	61,457	61,105	10,413
1972	101,497	4	197	93	343	21,425	324	55,829	55,599	10,299
1973	162,527	5	589	61	230	33,740	130	88,235	88,015	22,629
1974	111,774	2	1,040	90	338	14,592	187	64,961	64,816	9,372
1975	111,440	2	239	0	0	22,153	102	63,140	62,846	3,483
1976	127,529	6	163	7,217	197	13,327	83	60,582	59,637	11,982
(32) CHILE										
1971	22,481	2,002	1,136	1,666	358	2,925	5,545	2	0	536
1972	28,369	419	1,138	15,015	0	1,208	640	3	0	195
1973	110,019	85,954	144	9,026	577	1,277	378	0	0	0
1974	112,684	58,633	1,302	18,807	3,659	1,868	19,167	2	0	0
1975	125,316	101,248	434	7,195	61	1,459	2,606	7	0	61
1976	125,162	100,006	648	1,441	2,305	2,378	2,086	127	5	357

CONTINUED

TABLE 2--U.S. AGRICULTURAL EXPORTS: MAJOR COUNTRIES OF DESTINATION, VALUE BY COMMODITY GROUP, CALENDAR YEARS 1971-76--CONTINUED

COUNTRY AND YEAR ENDING DEC 31	FRUITS AND PREPA- RATIONS	VEGETABLES AND PREPA- RATIONS	NUTS AND PREPA- RATIONS	ANIMAL FATS, OILS, & GREASES	POULTRY MEATS	MEATS AND PRODUCTS EXCLUDING POULTRY	HIDES AND SKINS	DAIRY PRODUCTS	OTHER	-- 1,000 DOLLARS --	
(22) INDONESIA											
1971	138	142	22	5	0	35	0	3,051	3,454		
1972	535	274	0	0	0	28	0	2,555	7,307		
1973	794	482	7	0	2	48	0	181	19,262		
1974	1,523	690	36	15	8	156	0	236	10,503		
1975	2,844	2,858	76	61	3	222	0	1,593	5,259		
1976	5,158	2,008	105	28	31	605	40	2,254	6,662		
(23) HS KONG											
1971	14,444	3,010	265	100	4,362	997	767	2,065	13,115		
1972	21,068	3,386	337	9	4,910	1,008	2,633	2,368	16,971		
1973	27,325	4,709	588	22	7,363	1,959	2,999	3,962	23,815		
1974	31,806	7,514	941	164	10,664	3,134	3,914	3,841	27,643		
1975	38,499	9,836	822	164	9,727	2,977	5,492	2,862	28,488		
1976	46,522	11,441	1,003	371	17,647	4,119	4,334	4,577	41,962		
(24) ROMANIA											
1971	0	1	0	0	0	0	4,389	0	21		
1972	4	70	0	0	0	0	19,799	0	98		
1973	0	0	0	0	0	0	14,103	0	2,135		
1974	0	0	0	0	0	0	24,117	0	381		
1975	0	0	0	0	0	0	9,717	0	22		
1976	0	0	0	0	0	0	34,297	0	273		
(25) PHIL R											
1971	584	1,222	37	992	9	493	323	4,582	7,936		
1972	1,096	841	11	732	3	425	127	3,649	8,896		
1973	405	1,935	11	1,821	3	623	534	1,672	13,648		
1974	1,246	2,717	31	3,147	23	2,032	1,139	1,898	16,505		
1975	1,462	3,098	32	2,046	19	729	1,665	2,716	17,001		
1976	1,483	4,707	38	2,278	16	1,459	1,292	10,423	18,091		
(26) S ARAB											
1971	221	791	83	3	123	216	0	529	2,579		
1972	403	1,396	121	7	216	457	0	616	2,653		
1973	645	2,612	271	1	531	681	0	795	7,747		
1974	1,331	2,746	525	36	472	702	1	938	6,916		
1975	2,532	3,509	657	1	1,093	911	0	2,506	11,561		
1976	3,911	11,807	1,676	0	2,509	3,333	32	6,456	20,991		
(27) SWITZLD											
1971	5,145	2,254	2,959	1,777	3,185	894	6,255	1,719	4,120		
1972	6,149	2,149	2,818	1,058	3,811	2,160	11,063	3,297	4,755		
1973	9,338	2,557	1,898	810	1,788	2,783	19,458	250	7,732		
1974	8,100	3,099	6,453	3,656	1,021	2,428	17,485	85	8,934		
1975	7,289	2,783	5,796	1,135	1,451	2,832	14,651	50	7,512		
1976	7,418	3,644	5,815	1,459	3,426	3,506	24,215	246	8,336		
(28) NIGERIA											
1971	69	549	3	232	18	7	0	1,148	3,369		
1972	85	609	0	860	0	2	0	496	922		
1973	34	1,059	1	635	0	5	0	36	1,785		
1974	115	4,789	9	3,140	29	13	0	98	3,643		
1975	115	4,607	67	7,011	455	47	0	634	11,092		
1976	142	5,417	89	9,983	3,061	161	0	293	9,155		
(29) PAKISTH											
1971	3	306	3	2,590	0	6	0	1,027	4,306		
1972	17	622	1	7,422	0	14	0	599	2,557		
1973	2	1,857	1	6,393	0	5	0	16	747		
1974	5	402	1	11,725	0	17	262	32	600		
1975	4	360	0	17,974	14	13	304	3,060	787		
1976	10	264	5	11,549	6	17	85	82	902		
(30) GREECE											
1971	124	1,411	41	607	532	60	251	206	4,092		
1972	281	1,704	34	622	453	98	577	99	3,422		
1973	504	4,418	35	1,114	1,441	448	668	199	8,107		
1974	439	2,097	18	1,170	301	392	533	83	8,373		
1975	873	4,563	101	298	174	152	1,314	489	6,715		
1976	761	3,490	91	1,080	272	221	1,645	77	7,567		
(31) DENMARK											
1971	4,914	1,350	1,011	1	52	74	228	163	3,517		
1972	5,924	1,266	882	6	53	124	399	131	4,138		
1973	7,723	1,946	1,324	8	59	254	461	125	5,009		
1974	7,128	2,563	1,695	58	58	469	827	64	6,468		
1975	7,569	1,414	2,595	0	79	585	2,078	75	7,927		
1976	8,339	2,287	3,565	9	221	950	3,858	227	14,546		
(32) CHILE											
1971	9	801	1	882	3	0	18	4,508	2,091		
1972	24	987	0	652	1	2	4,834	1,682	1,571		
1973	3	1,274	0	185	289	1	6,938	94	3,878		
1974	3	817	0	2,204	1,978	0	1,879	114	6,189		
1975	1	3,188	191	929	2	1	379	983	6,441		
1976	4	2,882	20	1,681		30	193	3,603	7,364		

CONTINUED

TABLE 2--U.S. AGRICULTURAL EXPORTS: MAJOR COUNTRIES OF DESTINATION, VALUE BY COMMODITY GROUP, CALENDAR YEARS 1971-76--CONTINUED

COUNTRY AND YEAR ENDING, DEC 31	TOTAL	WHEAT AND FLOUR	RICE	FEED GRAINS	COTTON, EXCLUDING LINTERS	TOBACCO, UNMFD.	VEGETABLE OILS AND WAXES	OILSEEDS	SOYBEANS	OIL CAKE AND MEAL
-- 1,000 DOLLARS --										
(33) CZECHOSLOVAKIA										
1971	27,645	0	0	13,997	0	266	5	296	197	7,230
1972	39,998	0	0	4,203	0	434	155	4,116	0	14,564
1973	61,029	4,078	0	3,066	0	1,027	0	4,605	1,270	31,013
1974	30,463	0	0	0	0	2,415	0	2,083	0	15,135
1975	35,189	0	0	0	0	3,534	14	3,666	0	18,149
1976	123,699	14,350	0	55,300	0	5,811	0	7,114	0	27,331
(34) ALGERIA										
1971	17,689	7,880	0	1,139	3,557	255	1	0	0	0
1972	39,989	38,484	0	19	2,408	73	0	0	0	0
1973	71,240	54,735	2,158	2,167	709	293	1,043	86	0	0
1974	170,494	143,381	0	0	2,661	369	0	37	0	0
1975	216,346	185,614	0	7,846	0	1,076	647	44	0	0
1976	112,105	71,650	1,055	9,649	0	631	6,368	113	0	0
(35) PERU										
1971	54,232	29,764	0	818	0	1,183	16,380	1,326	1,300	5
1972	71,954	34,800	0	8,812	0	700	7,787	4,269	4,255	5
1973	121,555	65,559	0	19,637	0	1,038	16,800	5,019	4,970	5
1974	170,065	84,546	21	34,544	0	790	31,849	3,257	3,249	10
1975	192,787	108,495	1	43,219	0	443	14,154	7,390	7,381	39
1976	111,188	53,653	13	21,029	0	1,008	18,560	6,390	6,361	9
(36) MOROCCO										
1971	66,655	40,413	0	0	4,013	457	17,257	0	0	0
1972	37,046	19,582	1	94	2,241	668	10,144	0	0	0
1973	78,526	62,001	1	1,737	4,409	412	1,876	3,107	3,306	3
1974	124,872	87,058	1	2,737	8,408	188	14,081	4,629	4,629	15
1975	72,852	53,731	2	7,241	3,747	1,211	1,408	7	7	3
1976	110,752	86,112	1	0	1,549	1,083	5,951	3,932	3,932	0
(37) DOM REPUBLIC										
1971	41,060	6,598	0	787	16	4,473	7,098	334	330	126
1972	46,777	7,531	1,929	1,417	0	4,514	10,329	1,142	1,094	375
1973	63,420	11,163	9,274	5,744	14	2,746	8,557	1,908	1,904	682
1974	117,263	23,911	27,398	8,513	14	7,299	22,581	1,97	1	4,259
1975	95,988	20,441	7	6,033	26	15,106	18,433	3,365	3,068	2,187
1976	107,300	25,285	6,051	6,783	0	14,483	9,691	6,421	6,363	4,913
(38) NORWAY										
1971	44,033	2,870	156	76	579	3,954	88	26,767	26,291	851
1972	51,813	6,491	199	5,256	470	6,604	101	22,637	22,109	840
1973	92,244	10,114	190	12,635	1,574	5,901	350	44,952	44,823	205
1974	134,723	3,603	606	30,811	2,506	6,461	153	72,004	70,715	903
1975	96,964	2,240	353	25,291	1,622	8,811	123	42,420	41,610	1,490
1976	98,283	3,016	563	24,066	1,500	8,548	174	40,286	39,148	60
(39) COLOMBIA										
1971	55,969	23,810	16	1,661	1	3	2,376	2,598	2,565	0
1972	50,817	25,625	1	4,431	0	4	2,949	92	0	0
1973	118,218	51,817	0	25,456	3,435	985	4,761	9,577	9,496	6
1974	137,563	81,076	0	8,553	1	1,423	5,505	10,242	10,097	136
1975	64,868	52,330	0	3	2	629	5,433	100	0	263
1976	97,329	47,045	0	1,819	0	432	11,897	291	0	972
(40) THAILAND										
1971	46,273	2,113	0	21	20,116	18,448	137	69	0	0
1972	58,127	1,604	0	19	14,736	35,733	132	173	0	32
1973	61,112	2,816	0	1	40,827	10,607	203	12	0	3
1974	81,629	8,163	14	0	33,449	28,490	469	0	0	2,646
1975	79,648	10,689	0	0	24,411	32,837	380	0	0	5
1976	95,972	14,162	0	19	30,797	37,087	301	2	0	7
(41) SWEDEN										
1971	56,873	0	1,152	319	5,154	12,193	5,669	39	2	353
1972	58,258	7	1,441	1,519	2,015	17,135	3,764	985	883	193
1973	70,099	496	2,381	146	5,919	15,643	3,521	610	9	705
1974	94,408	0	4,666	236	8,746	16,555	12,779	614	23	2,661
1975	89,562	0	3,212	45	6,198	23,019	2,578	497	0	604
1976	95,903	15	4,143	45	4,608	19,885	1,008	1,260	0	108
(42) BANGLADESH 1/										
1971	0	0	0	0	0	0	0	0	0	0
1972	116,642	53,407	16,401	0	14,016	0	20,428	19	0	0
1973	96,794	70,163	1	0	3,205	0	3,581	22	0	0
1974	269,910	148,914	0	0	40,604	0	12,920	1	1	0
1975	329,464	124,690	164,422	0	9,349	0	18,913	6	5	0
1976	92,355	10,608	32,350	0	33,155	0	11,436	0	0	0
(43) JAMAICA										
1971	39,104	2,274	4,005	6,593	532	2,057	1,724	163	3	1,902
1972	41,257	4,088	3,443	5,732	306	2,060	1,643	190	7	2,837
1973	63,150	10,490	4,473	11,043	668	1,805	1,595	345	1	6,263
1974	83,549	20,223	7,627	15,497	1,141	2,258	2,068	278	10	4,953
1975	73,842	13,859	191	18,297	595	2,733	3,217	654	6	4,924
1976	75,433	11,749	3,092	18,120	0	3,023	5,035	343	7	7,122

1/ INCLUDED WITH EXPORTS TO PAKISTAN PRIOR TO MAY 1, 1972.

CONTINUED

TABLE 2--U.S. AGRICULTURAL EXPORTS: MAJOR COUNTRIES OF DESTINATION, VALUE BY COMMODITY GROUP, CALENDAR YEARS 1971-76--CONTINUED

COUNTRY AND YEAR ENDING DEC 31	FRUITS AND PREPARATIONS	VEGETABLES AND PREPARATIONS	NUTS AND PREPARATIONS	ANIMAL FATS, OILS, & GREASES	POULTRY MEATS	MEATS AND PRODUCTS EXCLUDING POULTRY	HIDES AND SKINS	DAIRY PRODUCTS	OTHER	-- 1,000 DOLLARS --	
(33) CZECHOSLOVAKIA											
1971	0	55	219	0	0	0	5,769	7	1		
1972	0	3,189	0	0	0	43	13,172	22	100		
1973	0	358	18	0	0	0	14,410	6	445		
1974	38	4	614	0	0	27	9,982	64	78		
1975	0	435	392	0	0	6	8,814	65	116		
1976	1,311	848	0	0	0	24	11,556	30	24		
(34) ALGERIA											
1971	0	839	0	3,999	0	0	0	0	18		
1972	0	2,362	0	4,892	0	0	0	5	159		
1973	0	2,920	0	6,705	0	0	0	0	363		
1974	0	7,578	0	10,762	0	0	0	0	506		
1975	0	8,666	0	8,936	0	0	0	3,829	289		
1976	0	11,746	0	10,341	0	228	101	0	222		
(35) PERU											
1971	181	449	48	3,270	1,462	859	17	3,093	4,975		
1972	77	2,198	2	4,019	6	506	263	3,524	4,993		
1973	659	1,924	24	1,397	10	1,451	1	1,991	6,029		
1974	108	1,973	61	1,988	0	1,450	685	1,699	7,074		
1975	208	2,762	1	1,332	9	1,894	895	2,936	7,767		
1976	47	2,990	5	1,784	0	68	1,722	1,735	5,178		
(36) MOROCCO											
1971	73	2	1	2,796	0	0	0	1,131	515		
1972	104	4	1	2,431	0	0	0	1,157	613		
1973	62	10	5	3,572	0	7	0	0	1,123		
1974	32	25	0	5,284	0	0	0	7	2,358		
1975	18	73	3	2,591	0	0	0	602	2,367		
1976	11	217	2	3,510	0	0	0	2,930	5,452		
(37) DOM REP											
1971	1,116	3,006	76	1,613	24	228	0	4,554	11,011		
1972	1,195	3,179	35	1,321	188	168	18	2,491	9,945		
1973	1,232	6,626	54	1,884	34	207	27	466	12,794		
1974	1,726	3,512	59	2,020	26	262	38	1,066	14,675		
1975	1,984	7,322	127	4,276	104	330	280	914	15,565		
1976	2,130	6,259	148	5,726	97	1,012	597	2,065	15,684		
(38) NORWAY											
1971	3,988	443	2,991	672	24	160	161	262	946		
1972	4,883	469	2,061	670	28	190	129	51	774		
1973	7,186	673	2,365	1,591	57	326	115	127	3,864		
1974	7,411	961	4,017	1,732	16	251	49	169	3,127		
1975	7,635	744	3,660	940	33	391	53	137	1,474		
1976	8,130	3,211	3,122	1,714	33	597	81	198	1,982		
(39) COLOMBIA											
1971	117	3,131	17	7,266	32	14	12	19,580	4,337		
1972	62	2,832	4	5,674	20	8	1	3,096	6,007		
1973	103	5,977	26	7,490	1	22	14	246	8,309		
1974	325	4,662	117	13,701	0	19	224	470	10,307		
1975	326	3,144	79	10,429	10	40	45	1,638	10,346		
1976	927	5,745	170	14,629	25	70	15	1,710	4,679		
(40) THAILAND											
1971	404	240	23	4	9	31	50	1,041	3,563		
1972	254	189	25	53	6	43	0	1,425	3,701		
1973	520	262	33	155	6	43	30	1,124	4,469		
1974	585	296	28	389	11	51	20	1,437	5,607		
1975	1,100	402	39	12	19	57	71	1,908	7,718		
1976	1,613	495	77	45	11	106	23	2,067	9,139		
(41) SWEDEN											
1971	17,490	4,275	4,946	128	372	258	1,705	603	4,240		
1972	14,665	4,721	4,142	95	366	19	2,522	322	4,375		
1973	21,303	5,986	4,165	888	192	75	3,514	387	4,163		
1974	21,082	7,356	6,457	146	136	71	5,487	823	6,552		
1975	22,685	10,300	6,143	219	214	153	4,370	596	6,329		
1976	22,794	19,828	6,361	370	61	1,218	5,693	1,088	7,399		
(42) ENGLAND											
1971	0	0	0	0	0	0	0	0	0		
1972	0	132	0	3,268	0	0	0	0	8,969		
1973	0	67	0	3,690	0	0	0	2	16,303		
1974	0	69	0	5,821	0	0	0	0	1,483		
1975	0	2,404	0	5,889	0	7	0	3,197	513		
1976	0	93	2	597	12	7	0	160	1,930		
(43) JAMAICA											
1971	453	1,526	137	1,083	2,050	2,469	30	1,846	8,266		
1972	564	2,009	193	1,018	1,820	2,703	115	2,693	8,602		
1973	691	2,641	371	2,425	4,118	3,481	111	1,083	11,543		
1974	687	2,150	368	3,406	4,840	4,222	64	1,644	13,023		
1975	1,020	1,940	216	2,855	4,488	3,746	150	1,714	13,242		
1976	706	1,310	170	3,462	5,536	3,073	22	1,466	11,203		

CONTINUED

TABLE 2--U.S. AGRICULTURAL EXPORTS: MAJOR COUNTRIES OF DESTINATION, VALUE BY COMMODITY GROUP, CALENDAR YEARS 1971-76--CONTINUED

COUNTRY AND YEAR ENDING DEC 31	TOTAL	WHEAT AND FLOUR	RICE	FEED GRAINS	COTTON, EXCLUDING LINTERS	TORACFG. UMF0.	VEGETABLE OILS AND WAXES	OILSEEDS	SOYBEANS	OIL CAKE AND MEAL
-- 1,000 DOLLARS --										
(44) AUSTRAL										
1971	35,976	13	37	11	1,753	13,502	3,581	481	0	3,218
1972	35,334	12	53	0	1,117	17,239	2,915	880	0	1,982
1973	54,611	15	81	1	799	17,800	3,421	7,113	6,084	2,455
1974	104,121	1	151	3	6,699	26,679	14,638	9,841	2,205	6,867
1975	72,057	1	18	7	393	24,958	16,485	2,121	0	488
1976	72,652	1	423	0	534	17,469	9,783	7,794	6,403	1,547
(45) ECUADOR										
1971	18,464	6,285	0	0	0	0	0	0	0	0
1972	21,001	10,297	0	0	0	1,123	4,203	4	0	2
1973	30,652	16,017	0	0	0	1,190	4,305	0	0	0
1974	56,726	29,462	3,518	2,701	0	1,168	5,644	10	0	1
1975	65,818	37,185	0	311	275	2,178	9,186	3	0	242
1976	71,224	38,860	0	1,969	0	3,111	8,738	41	0	1
(46) REP SAF										
1971	28,767	291	15,617	13	7,776	111	749	259	0	375
1972	34,779	14	20,293	2	1,477	106	1,713	186	0	718
1973	54,928	14	25,995	842	5,905	119	2,780	275	0	1,433
1974	81,166	1,061	36,920	0	4,606	154	3,438	663	14	4,453
1975	59,509	19	35,826	0	875	236	1,520	168	0	2,085
1976	61,993	14	31,335	2	3,014	213	1,956	2,187	0	1,523
(47) IRAQ										
1971	6,291	480	0	3,583	0	0	112	0	0	0
1972	1,639	456	0	0	0	0	142	0	0	0
1973	32,362	24,734	5,165	89	0	0	2	0	0	0
1974	114,442	96,349	14,158	0	0	0	0	0	0	570
1975	86,046	13,869	64,001	3,835	0	0	15	0	0	0
1976	61,329	18,778	4,469	1,530	0	948	99	189	0	269
(48) GERM DR										
1971	19,372	0	3	15,655	0	526	0	1,662	1,662	0
1972	14,176	5,029	0	7,475	0	451	0	0	0	0
1973	24,932	3,785	0	6,441	0	0	0	0	0	0
1974	18,186	0	0	12,856	0	0	0	0	0	10,765
1975	19,556	2,756	0	4,860	0	0	0	0	0	0
1976	53,273	14,863	0	33,879	0	0	4,145	840	0	0
(49) SINGAPR										
1971	15,104	823	4	10	1,404	2,142	1,417	2,767	2,758	6
1972	21,946	382	0	2,221	545	2,784	270	7,040	7,034	14
1973	57,354	6,291	19,614	4,158	4,204	2,919	478	7,014	6,937	0
1974	43,297	3,191	782	18	10,480	1,440	2,551	2,454	2,434	14
1975	43,428	6,766	1	2,534	4,512	1,262	618	1,785	1,674	1
1976	56,155	7,040	0	437	8,533	3,484	544	5,363	5,362	15
(50) TRINID										
1971	16,847	3,653	14	3,479	131	1,032	232	68	0	1,412
1972	20,605	5,038	10	3,597	11	950	219	52	0	2,147
1973	33,629	8,444	1,579	7,257	343	1,163	572	203	0	5,153
1974	49,955	21,240	64	7,466	407	907	3,349	658	0	4,617
1975	52,315	24,577	73	7,910	469	967	1,071	971	0	4,749
1976	46,398	12,106	36	7,833	257	1,072	2,465	1,003	0	5,138
2/ UNKNOWN										
1971	0	0	0	0	0	0	0	0	0	0
1972	0	0	0	0	0	0	0	0	0	0
1973	676,856	352,271	0	217,717	0	0	0	0	0	0
1974	551,544	186,106	0	216,414	0	0	69,599	88,026	0	0
1975	593,328	229,328	0	126,065	0	0	141,534	141,288	0	0
1976	385,544	101,124	0	188,462	0	0	85,923	85,504	0	0
EC (9)										
1971	2,391,253	112,716	27,995	405,959	68,860	289,853	45,219	610,252	590,292	295,815
1972	2,726,649	134,838	28,882	487,038	69,732	337,854	36,365	740,311	656,613	288,928
1973	4,525,637	214,706	51,157	975,236	107,752	386,390	46,332	1,283,194	1,208,805	565,085
1974	5,593,505	242,547	75,717	1,337,465	122,121	565,898	89,866	1,748,403	1,629,037	614,962
1975	5,554,360	444,919	59,707	1,712,600	53,860	396,097	63,015	1,444,920	1,326,191	449,640
1976	6,422,430	298,822	78,145	1,995,437	58,214	340,585	52,982	1,672,857	1,547,866	520,495
EC (6)										
1971	1,827,845	60,485	18,070	344,903	52,957	161,988	35,171	534,129	515,858	271,439
1972	2,104,569	92,204	16,890	394,135	61,034	168,626	60,122	569,909	569,909	264,329
1973	3,708,536	189,715	37,277	847,814	90,783	194,493	33,341	1,139,269	1,073,024	515,111
1974	4,706,970	186,773	63,156	1,215,332	106,429	201,639	72,538	1,617,465	1,507,323	580,447
1975	4,837,776	384,970	48,548	1,614,756	46,493	238,619	52,655	1,303,403	1,201,302	424,325
1976	5,561,986	292,481	66,562	1,813,490	45,385	215,959	47,948	1,519,818	1,410,660	490,459
LAFTA										
1971	501,701	160,543	1,303	21,559	4,180	6,778	42,622	24,117	18,062	15,796
1972	589,793	210,956	1,161	78,137	91	4,149	30,405	21,859	14,665	8,921
1973	1,277,766	689,141	222	175,424	4,020	6,965	63,969	62,897	40,250	18,459
1974	1,950,285	749,501	4,880	401,483	4,004	9,409	172,569	139,735	110,338	29,211
1975	1,678,258	700,834	755	409,364	139	6,747	87,533	42,652	23,551	15,236
1976	1,324,456	571,790	1,124	166,349	2,354	11,953	71,812	89,603	69,049	16,377
CACH										
1971	56,814	28,605	408	962	546	443	1,949	254	78	2,515
1972	54,983	18,634	81	1,998	808	322	1,614	275	0	2,810
1973	96,024	34,120	46	20,113	503	281	2,164	419	5	6,241
1974	134,810	32,306	3,717	15,530	1,314	295	2,936	792	124	6,850
1975	144,166	64,064	3,837	17,619	2,543	132	3,127	1,110	17	4,554
1976	137,839	63,177	549	1,574	1,678	188	8,195	409	0	8,023

2/ Transshipments through Canadian ports.

CONTINUED

TABLE 2--U.S. AGRICULTURAL EXPORTS: MAJOR COUNTRIES OF DESTINATION, VALUE BY COMMODITY GROUP, CALENDAR YEARS 1971-76--CONTINUED

COUNTRY AND YEAR ENDING DEC 31	FRUITS AND PREPA- RATIONS	VEGETABLES AND PREPA- RATIONS	NUTS AND PREPA- RATIONS	ANIMAL FATS, OILS, & GREASES	POULTRY MEATS	MEATS AND PRODUCTS EXCLUDING POULTRY	HIDES AND SKINS	DAIRY PRODUCTS	OTHER	---
										1,000 DOLLARS --
(44) AUSTRAL										
1971	1,358	3,463	1,538	75	29	161	193	245	6,312	
1972	613	1,926	2,394	91	22	34	204	430	6,442	
1973	1,610	5,494	2,747	290	3	21	401	713	16,102	
1974	4,156	15,156	3,406	857	4	230	563	1,609	13,255	
1975	3,621	6,812	3,218	156	33	269	636	939	11,701	
1976	3,226	6,622	5,234	250	26	60	419	1,877	16,189	
(45) ECUADOR										
1971	151	174	9	2,964	11	3	0	1,194	2,651	
1972	114	282	17	1,445	0	1	0	1,044	2,314	
1973	187	425	54	630	0	5	0	259	3,308	
1974	395	739	71	5,959	2	5	0	244	4,469	
1975	443	1,328	111	7,389	6	6	0	137	5,351	
1976	439	1,157	111	3,174	14	0	0	374	3,957	
(46) REP SAF										
1971	383	820	388	1,404	1	56	73	190	9,256	
1972	463	762	576	2,225	34	17	111	678	5,464	
1973	858	1,337	588	5,358	89	1	509	256	8,563	
1974	779	1,343	870	12,529	32	45	676	570	17,966	
1975	360	1,137	949	1,437	22	144	145	901	13,686	
1976	232	1,067	1,048	7,637	32	57	613	371	17,687	
(47) IRAQ										
1971	0	0	0	906	0	0	0	155	1,056	
1972	4	0	0	237	0	0	0	32	767	
1973	0	36	0	472	0	0	0	12	881	
1974	0	9	0	2,569	0	0	0	9	1,734	
1975	0	63	2	1,745	0	0	0	48	2,451	
1976	9	6	38	4,925	28,648	0	0	24	1,388	
(48) GERM DR										
1971	380	0	0	0	0	250	264	0	606	
1972	552	113	132	0	0	93	132	0	194	
1973	1,803	173	6	0	0	544	812	0	210	
1974	2,146	22	478	0	0	1,599	860	0	525	
1975	2,002	0	0	0	0	553	853	0	333	
1976	2,821	0	0	45	29	851	518	0	262	
(49) SINGAPR										
1971	1,684	679	131	19	270	467	15	601	2,677	
1972	2,541	863	156	118	296	448	0	839	3,426	
1973	4,354	1,369	339	186	654	976	24	1,006	3,766	
1974	4,555	2,066	551	295	2,007	1,056	7	1,167	5,656	
1975	8,652	2,849	605	104	5,016	1,627	1	636	6,434	
1976	10,175	3,355	765	165	6,943	1,567	13	647	7,106	
(50) TRINID										
1971	412	651	35	588	120	1,376	0	244	3,399	
1972	694	999	41	766	172	1,301	0	217	4,394	
1973	556	1,407	214	1,242	48	1,661	24	200	3,509	
1974	425	2,330	85	1,718	136	1,802	0	299	4,453	
1975	666	2,148	119	1,413	109	2,346	26	207	4,494	
1976	751	3,893	103	1,470	238	1,624	0	319	8,085	
UNKNOWN										
1971	0	0	0	0	0	0	0	0	0	
1972	0	0	0	0	0	0	0	0	0	
1973	0	0	0	0	0	0	0	0	17,270	
1974	0	0	0	0	0	0	0	0	7,489	
1975	0	0	0	0	0	0	0	0	2,012	
1976	0	0	0	0	0	0	0	0	396	
EC (9)										
1971	79,925	43,977	34,154	67,241	9,826	69,464	48,717	40,475	140,828	
1972	94,147	49,605	44,021	46,603	13,042	82,204	75,465	13,995	184,019	
1973	122,588	74,710	54,623	86,863	27,101	126,614	103,389	2,524	306,172	
1974	109,555	75,250	91,549	123,683	16,667	120,666	97,129	4,440	275,551	
1975	143,660	70,807	85,937	43,499	25,493	132,722	90,825	4,465	341,995	
1976	149,376	184,115	76,927	112,048	27,506	180,162	172,828	6,888	466,622	
EC (6)										
1971	61,126	22,163	26,057	35,625	8,557	53,923	33,663	1,614	146,054	
1972	73,666	27,864	32,389	30,016	10,606	64,426	54,229	2,152	137,948	
1973	92,224	33,235	37,614	71,161	18,882	109,192	75,231	1,474	230,290	
1974	78,753	41,254	63,505	85,131	15,629	181,455	74,343	2,235	209,682	
1975	111,977	34,350	72,237	32,385	19,291	109,268	70,596	2,561	270,505	
1976	116,270	110,925	78,366	79,978	22,441	148,686	137,214	1,756	375,044	
LAFTA										
1971	11,446	25,723	3,648	32,370	1,955	5,534	19,566	43,657	80,904	
1972	11,608	27,368	4,704	23,165	649	4,697	31,064	39,466	91,989	
1973	19,247	46,743	4,025	37,965	1,697	9,623	45,775	14,163	111,115	
1974	18,959	68,911	5,771	59,611	3,993	17,056	44,347	16,499	164,326	
1975	22,175	74,098	6,475	69,181	4,205	14,908	33,369	25,438	165,127	
1976	20,412	49,909	4,197	54,496	7,347	16,321	34,356	27,327	176,751	
CACM										
1971	1,109	1,082	194	7,876	17	295	160	5,744	12,557	
1972	1,344	943	254	5,769	29	324	11	5,197	14,575	
1973	1,718	3,372	210	6,380	24	362	8	1,763	18,345	
1974	2,681	6,963	374	14,659	138	948	774	2,079	22,458	
1975	2,528	8,204	229	11,966	43	558	414	2,471	20,356	
1976	3,806	7,061	364	13,572	34	727	27	5,062	23,391	

TABLE 3 --U.S. AGRICULTURAL EXPORTS: MAJOR COUNTRIES OF DESTINATION, QUANTITY BY COMMODITY GROUP, CALENDAR YEARS 1971-76--CONTINUED

COUNTRY AND YEAR ENDING DEC 31	WHEAT AND FLOUR 1,000 METRIC TONS	RICE 1,000 METRIC TONS	FEED GRAINS 1,000 METRIC TONS	COTTON, EXCLUDING LINTERS THOUSAND REA	TOBACCO, UNMFD. THOUSAND POUNDS	VEGETABLE OILS AND FAXES 1,000 METRIC TONS	SOYBEANS 1,000 METRIC TONS	OIL CAKE AND MEAL 1,000 METRIC TONS	ANIMAL FATS, OILS, & GREASES 1,000 METRIC TONS	MEATS AND PRODUCTS EXCLUDING POULTRY THOUSAND POUNDS
WORLD										
1971	17,517	1,460	16,857	4,127	504,202	1,135	11,538	4,285	1,316	407,093
1972	22,580	2,031	27,734	3,089	635,516	1,032	11,995	3,852	1,152	435,043
1973	38,466	1,523	42,452	5,495	638,420	963	13,220	4,792	1,107	590,847
1974	26,931	1,723	37,671	5,170	690,327	1,300	13,940	5,158	1,296	537,331
1975	31,737	2,135	40,834	3,841	580,661	859	12,496	3,950	1,296	537,331
1976	27,534	2,103	51,253	3,431	591,908	1,029	15,332	5,043	1,162	603,529
(01) JAPAN										
1971	2,475	0	3,737	895	16,594	7	2,689	46	182	29,572
1972	2,995	0	5,740	717	87,282	23	2,977	51	169	52,771
1973	3,605	0	10,261	1,085	79,391	59	3,193	270	213	138,405
1974	2,994	29	8,677	1,315	110,078	62	2,759	88	166	45,460
1975	2,919	14	7,931	776	81,664	28	2,767	3	74	140,583
1976	3,311	11	8,850	833	132,778	36	3,069	121	100	190,349
(02) NETHERLANDS										
1971	910	11	2,539	41	35,324	45	1,683	671	69	31,432
1972	808	20	2,597	28	31,721	42	2,050	449	67	27,327
1973	754	30	3,797	40	41,314	50	2,222	292	116	36,523
1974	488	29	3,981	22	34,228	41	2,519	414	85	55,333
1975	737	36	4,737	9	30,197	36	2,706	291	33	59,237
1976	626	66	4,674	7	24,699	45	3,434	364	85	73,201
(03) FR GERM										
1971	172	42	1,381	93	100,254	31	1,410	950	21	53,437
1972	339	45	1,499	102	99,317	21	1,507	834	20	31,265
1973	399	55	2,678	155	99,841	19	1,666	989	49	31,748
1974	133	65	3,172	81	94,076	14	1,943	1,101	32	11,302
1975	734	67	3,910	25	91,606	20	1,170	825	18	4,313
1976	856	75	5,740	23	74,498	11	1,383	1,158	60	8,195
(04) CANADA										
1971	578	59	1,118	335	2,715	66	977	224	14	53,311
1972	645	69	1,234	248	2,182	58	608	290	15	80,677
1973	1	75	537	300	3,529	56	290	182	10	95,160
1974	2	70	872	215	4,564	96	394	271	22	77,332
1975	4	73	714	157	1,457	77	428	241	18	91,267
1976	5	76	702	144	1,500	79	390	279	23	192,507
(05) USSR										
1971	3	0	241	0	0	0	0	0	0	0
1972	2,657	0	4,122	0	44	10	392	0	0	0
1973	8,714	0	4,212	0	0	0	0	0	0	0
1974	1,063	0	2,007	0	0	21	482	0	0	0
1975	4,083	72	3,218	0	0	0	0	2	6	0
1976	1,705	52	8,616	0	0	0	0	0	0	34
(06) ITALY										
1971	170	0	1,469	96	18,521	1	748	281	28	85
1972	56	0	2,611	113	23,907	1	558	295	44	125
1973	481	0	3,093	161	22,831	1	786	479	38	590
1974	131	0	2,045	122	24,347	6	821	588	54	507
1975	392	7	2,558	81	31,518	0	791	328	36	1,210
1976	406	44	2,955	71	33,157	0	895	477	25	2,645
(07) KOR REP										
1971	1,404	481	549	517	0	3	58	22	73	231
1972	1,893	566	535	451	0	3	47	9	81	152
1973	2,054	328	897	692	243	5	61	0	89	57
1974	1,312	249	998	595	756	4	24	0	97	561
1975	1,591	476	474	829	2,993	1	35	0	76	171
1976	1,893	165	951	837	7,162	4	136	0	93	530
(08) INDIA										
1971	1,321	92	23	295	267	157	3	1	153	13
1972	176	13	20	10	58	49	0	1	39	23
1973	1,843	0	921	0	209	23	0	0	17	10
1974	2,416	0	92	4	250	22	0	1	49	1
1975	4,205	0	372	0	150	22	0	0	0	4
1976	3,909	93	215	137	78	70	0	0	14	14
(09) U KING										
1971	619	51	953	104	91,186	29	120	102	132	45,314
1972	694	51	1,543	45	115,799	41	246	59	74	87,746
1973	272	37	1,451	98	120,082	35	273	62	55	58,834
1974	312	25	941	53	94,764	23	229	67	83	93,493
1975	327	29	767	23	78,846	14	279	81	28	59,211
1976	33	38	1,528	30	72,708	7	374	63	86	77,635
(10) SPAIN										
1971	158	0	48	37	7,319	1	1,054	11	63	725
1972	0	0	1,415	41	6,818	1	1,258	24	62	1,905
1973	0	0	1,837	99	6,080	5	862	158	56	249
1974	0	0	2,229	32	10,820	15	1,295	44	35	300
1975	22	0	3,162	47	11,231	0	1,177	129	39	524
1976	31	21	1,420	29	5,976	2	1,221	323	40	1,959

CONTINUED

TABLE 3--U.S. AGRICULTURAL EXPORTS: MAJOR COUNTRIES OF DESTINATION-- QUANTITY BY COMMODITY GROUP, CALENDAR YEARS 1971-76--CONTINUED

COUNTRY AND YEAR ENDING DEC 31	WHEAT AND FLOUR 1,000 METRIC TONS	RICE 1,000 METRIC TONS	FEED GRAINS 1,000 METRIC TONS	COTTON, EXCLUDING LINTCPS THOUSAND BBA	TOBACCO, UNMFD. THOUSAND POUNDS	VEGETABLE OILS AND WAXES 1,000 METRIC TONS	SOYBEANS 1,000 METRIC TONS	OIL CAKE AND MEAL 1,000 METRIC TONS	ANIMAL FATS, OILS, & GREASES 1,000 METRIC TONS	MEATS AND PRODUCTS EXCLUDING POULTRY THOUSAND POUNDS
(11) BELGIUM										
1971	146	12	711	55	15,599	21	291	326	37	14,129
1972	124	8	498	45	12,865	9	138	227	46	19,961
1973	139	19	317	45	16,717	20	299	207	32	27,393
1974	60	21	213	46	14,391	25	263	199	15	42,182
1975	120	12	344	19	8,087	13	279	252	14	57,435
1976	44	27	1,877	19	7,484	21	505	194	41	67,864
(12) POLAND										
1971	0	0	425	0	974	25	60	41	23	347
1972	142	0	306	47	1,216	38	81	110	9	314
1973	837	0	838	51	2,159	42	148	361	1	25
1974	199	27	579	31	4,169	9	126	269	6	263
1975	418	10	1,466	20	2,033	12	120	225	6	147
1976	633	12	2,192	32	3,014	10	56	396	12	21
(13) CHINA T										
1971	372	0	60	424	9,585	7	534	0	12	8
1972	478	0	299	273	14,158	2	637	0	26	79
1973	575	0	664	563	16,672	0	601	0	18	343
1974	616	0	261	342	23,837	9	492	0	21	1,518
1975	410	0	674	596	16,025	3	912	0	25	2,059
1976	495	0	838	346	12,315	1	695	0	7	899
(14) FRANCE										
1971	78	19	31	70	10,116	3	383	616	10	53,202
1972	126	16	1	66	7,752	3	311	614	4	90,112
1973	137	16	33	117	6,670	2	344	609	16	97,368
1974	99	8	24	88	8,235	1	392	839	17	116,102
1975	91	14	45	44	9,497	0	239	746	3	114,615
1976	59	19	332	24	6,275	1	322	591	12	146,565
(15) EGYPT										
1971	0	0	40	0	1,207	54	0	4	57	0
1972	0	0	94	0	912	85	0	1	66	0
1973	479	0	180	0	2,353	93	0	4	65	0
1974	763	0	465	0	12,317	130	0	1	98	0
1975	1,035	0	511	20	10,432	195	0	6	105	149
1976	1,655	9	644	0	11,119	152	0	16	128	173
(16) MEXICO										
1971	202	1	39	0	0	4	55	130	30	25,951
1972	606	0	436	0	13	4	18	50	17	22,300
1973	704	0	967	0	3	54	81	43	45	36,921
1974	1,015	0	2,023	0	2	110	337	55	73	53,189
1975	68	1	2,111	0	0	36	21	26	55	41,127
1976	2	1	700	0	3	11	230	11	54	49,712
(17) PORTUGAL										
1971	171	0	395	16	2,690	1	78	9	13	1,204
1972	121	0	429	12	2,427	0	11	41	11	573
1973	114	2	549	24	2,585	0	15	76	9	14
1974	212	0	746	32	3,116	1	52	94	14	121
1975	255	0	1,125	45	633	0	103	6	9	214
1976	232	67	1,392	21	0	0	159	7	12	760
(18) VENEZ										
1971	551	0	249	5	160	29	70	15	10	949
1972	726	0	363	0	75	27	68	23	13	792
1973	531	0	438	0	5	39	42	6	9	1,025
1974	554	0	514	0	22	47	52	101	16	1,227
1975	597	0	418	0	46	36	42	62	13	1,325
1976	622	0	477	0	47	33	23	78	18	2,607
(19) ISRAEL										
1971	384	9	808	2	1,147	19	355	0	0	4,605
1972	324	14	654	0	792	24	317	0	0	5,293
1973	439	6	669	9	878	12	384	0	0	6,131
1974	401	2	833	0	1,045	11	351	0	0	6,451
1975	513	5	873	1	1,213	4	390	0	0	8,793
1976	439	7	932	0	1,410	11	386	0	0	6,747
(20) BRAZIL										
1971	846	0	2	8	69	2	0	0	32	57
1972	556	0	2	0	223	1	0	0	21	251
1973	1,551	0	0	0	1,104	1	0	0	25	187
1974	910	0	2	0	1,398	1	1	0	63	229
1975	1,768	0	0	0	34	0	2	0	42	149
1976	1,547	0	0	0	1	0	0	0	2	22
(21) IRAN										
1971	429	0	37	0	0	80	0	1	15	77
1972	569	53	28	0	0	44	0	1	20	44
1973	597	0	131	0	0	40	0	5	21	88
1974	1,397	189	175	0	0	166	0	28	31	451
1975	726	366	95	0	430	89	0	0	15	641
1976	438	240	280	0	4,505	60	0	43	18	727

CONTINUED

TABLE 3--U.S. AGRICULTURAL EXPORTS: MAJOR COUNTRIES OF DESTINATION, QUANTITY BY COMMODITY GROUP, CALENDAR YEARS 1971-76--CONTINUED

COUNTRY AND YEAR ENDING DEC 31	WHEAT AND FLOUR 1,000 METRIC TONS	RICE 1,000 METRIC TONS	FEED GRAINS 1,000 METRIC TONS	COTTON, EXCLUDING LINTERS THOUSAND RBA	TOBACCO, UNMFD. THOUSAND POUNDS	VEGETABLE OILS AND WAXES 1,000 METRIC TONS	SOYBEANS 1,000 METRIC TONS	OIL CAKE AND MEAL 1,000 METRIC TONS	ANIMAL FAIS, OILS, & GREASES 1,000 METRIC TONS	MEATS AND PRODUCTS EXCLUDING POULTRY THOUSAND POUNDS
(22) INDONESIA										
1971	273	259	1	197	586	0	0	0	0	27
1972	323	322	0	225	547	0	0	0	0	22
1973	574	112	172	204	1,037	0	0	0	0	40
1974	49	57	0	163	1,209	0	0	0	0	82
1975	331	0	0	210	471	0	0	0	0	152
1976	365	392	0	153	596	1	0	0	0	553
(23) HONG KONG										
1971	37	5	0	125	2,745	1	1	1	0	1,666
1972	41	6	0	61	3,499	1	0	0	0	1,138
1973	64	66	0	239	2,754	2	0	0	0	1,819
1974	61	5	0	286	4,517	4	1	1	0	5,249
1975	64	0	0	73	2,174	2	0	1	0	3,889
1976	103	0	0	185	2,773	2	0	1	1	5,151
(24) BANGLADESH										
1971	334	0	0	57	0	0	0	5	0	0
1972	29	0	183	44	0	0	0	52	0	0
1973	0	0	91	72	0	0	19	168	0	0
1974	0	0	491	80	0	0	0	104	0	0
1975	85	0	465	44	0	0	15	13	0	0
1976	427	0	238	0	0	0	220	98	0	0
(25) PHILIPPINES										
1971	368	0	56	157	4,729	1	0	47	5	773
1972	511	54	143	102	9,502	1	0	51	4	458
1973	425	0	24	185	8,929	1	5	25	5	601
1974	387	0	113	129	11,469	1	5	35	6	6,570
1975	388	0	50	131	11,942	0	5	6	5	423
1976	455	0	25	88	13,047	0	15	0	6	949
(26) SAUDI ARABIA										
1971	124	53	1	0	0	2	0	1	0	280
1972	150	79	6	0	1	1	0	1	0	387
1973	175	70	2	0	0	2	0	0	0	558
1974	207	99	0	0	0	4	0	2	0	578
1975	264	80	0	0	0	7	0	1	0	819
1976	303	116	0	0	0	9	0	3	0	2,246
(27) SWITZERLAND										
1971	95	11	42	38	24,617	4	2	56	9	1,225
1972	179	15	65	41	29,456	4	3	95	6	2,007
1973	108	12	71	94	33,514	5	8	95	3	2,375
1974	74	15	26	71	34,107	6	56	35	8	2,002
1975	83	13	70	35	31,239	1	20	33	4	1,546
1976	32	34	55	47	26,404	5	63	77	4	2,4529
(28) NIGERIA										
1971	381	4	3	0	852	0	0	0	1	15
1972	304	0	3	0	350	0	0	0	5	3
1973	339	0	18	0	126	0	0	0	2	3
1974	258	3	20	42	863	0	0	0	7	12
1975	378	6	0	18	1,266	0	0	0	21	73
1976	599	46	20	0	1,095	1	0	0	27	446
(29) PAKISTAN										
1971	609	54	2	8	1,046	107	0	0	41	6
1972	1,277	52	4	1	475	54	0	0	38	17
1973	651	0	0	0	0	60	0	0	27	4
1974	471	0	47	0	606	89	0	0	26	14
1975	924	0	2	1	464	10	0	0	51	5
1976	431	0	0	2	484	169	0	0	31	17
(30) GREECE										
1971	2	1	125	13	370	6	0	0	3	148
1972	27	1	157	8	433	0	0	27	4	105
1973	144	18	874	17	415	0	0	36	4	793
1974	16	1	613	33	574	0	5	39	2	442
1975	0	0	741	34	515	1	16	22	1	135
1976	0	0	848	7	765	0	57	22	3	199
(31) DENMARK										
1971	0	1	71	3	16,681	0	532	108	0	197
1972	0	1	0	2	20,836	1	445	88	0	197
1973	0	3	1	1	36,953	0	456	109	0	533
1974	0	3	0	1	12,572	0	240	47	0	367
1975	0	1	0	0	16,417	0	283	21	0	423
1976	0	1	58	0	9,805	0	284	71	0	1,355
(32) CHILE										
1971	32	5	26	2	2,179	18	0	5	4	0
1972	6	5	267	0	828	2	0	2	4	21
1973	471	0	108	2	980	1	0	0	1	2
1974	318	2	136	9	1,269	31	0	0	5	0
1975	645	1	55	0	707	3	0	0	2	22
1976	737	2	12	5	1,066	3	0	1	4	25

CONTINUED

TABLE 3--U.S. AGRICULTURAL EXPORTS: MAJOR COUNTRIES OF DESTINATION, QUANTITY BY COMMODITY GROUP, CALENDAR YEARS 1971-76--CONTINUED

COUNTRY AND YEAR ENDING DEC 31	WHEAT AND FLOUR 1,000 METRIC TONS	RICE 1,000 METRIC TONS	FEED GRAINS 1,000 METRIC TONS	COTTON, EXCLUDING LINTERS THOUSAND RBA	TOBACCO, UNHFD. THOUSAND POUNDS	VEGETABLE OILS AND WAXES 1,000 METRIC TONS	SOYBEANS 1,000 METRIC TONS	OIL CAKE AND MEAL 1,000 METRIC TONS	ANIMAL FATS, OILS, & GREASES 1,000 METRIC TONS	MEATS AND PRODUCTS EXCLUDING POULTRY THOUSAND POUNDS
(33) CZECHQ										
1971	0	0	274	0	246	0	2	79	0	0
1972	0	0	85	0	462	1	0	125	0	80
1973	64	0	46	0	1,072	0	7	145	0	0
1974	0	0	0	0	2,146	0	0	80	0	55
1975	0	0	0	0	2,575	0	0	117	0	30
1976	95	0	462	0	3,804	0	0	179	0	47
(34) ALGERIA										
1971	121	0	22	26	286	0	0	0	21	0
1972	496	0	0	13	69	0	0	0	24	0
1973	553	5	22	6	293	1	0	0	19	0
1974	910	0	0	9	323	0	0	0	24	0
1975	876	0	68	0	671	1	0	0	25	0
1976	400	4	81	0	397	10	0	0	26	155
(35) PERU										
1971	311	0	13	6	1,491	53	11	0	16	5,311
1972	539	0	146	0	695	30	31	0	27	2,682
1973	596	0	248	0	963	81	19	0	5	4,393
1974	476	0	279	0	574	57	15	0	4	5,305
1975	672	0	331	4	291	18	35	0	3	7,562
1976	376	0	179	0	624	31	34	0	4	44
(36) MADOC										
1971	646	0	0	26	513	56	0	0	15	0
1972	306	0	2	13	671	38	0	0	15	0
1973	526	0	21	24	349	4	13	0	12	7
1974	502	0	20	26	154	20	15	0	12	0
1975	323	0	43	15	735	1	0	0	8	0
1976	580	0	0	9	685	9	16	0	9	0
(37) DOM REP										
1971	98	0	13	0	3,356	19	3	1	11	363
1972	109	9	26	0	2,741	27	9	3	9	303
1973	87	28	54	0	2,074	19	10	3	11	213
1974	115	47	71	0	7,352	30	0	21	10	494
1975	114	0	40	0	4,919	23	14	11	12	650
1976	142	24	54	0	4,168	18	28	22	13	978
(38) NORWAY										
1971	46	1	1	4	4,309	0	224	8	3	256
1972	106	1	93	3	6,992	0	177	7	4	147
1973	94	1	169	9	5,682	1	221	0	5	417
1974	19	1	242	10	5,384	0	266	5	4	254
1975	15	1	212	6	5,629	0	170	9	3	462
1976	21	1	195	5	5,548	0	187	0	5	653
(39) COLOMB										
1971	385	0	25	0	2	6	23	0	37	38
1972	392	0	71	0	4	7	0	0	13	7
1973	412	0	240	13	785	8	33	0	24	34
1974	423	0	47	6	1,394	8	90	0	13	45
1975	343	0	0	0	420	8	0	1	31	63
1976	341	0	14	0	233	23	0	3	46	115
(40) THAILND										
1971	34	0	0	150	18,908	0	0	0	0	23
1972	23	0	0	96	30,593	0	0	0	0	29
1973	26	0	0	261	8,671	0	0	0	1	18
1974	45	0	0	144	20,576	1	0	13	1	36
1975	56	0	0	106	19,661	0	0	0	0	27
1976	84	0	0	101	21,785	0	0	0	0	60
(41) SWEDEN										
1971	0	4	4	23	14,706	16	0	1	0	818
1972	0	5	22	12	20,477	13	7	1	0	43
1973	8	6	2	39	17,090	9	0	2	2	151
1974	0	10	2	38	14,525	16	0	4	0	138
1975	0	5	0	34	15,288	3	0	1	0	242
1976	0	8	0	17	14,097	1	0	0	0	977
(42) BANGLDSH										
1971	0	0	0	0	0	0	0	0	0	0
1972	775	78	0	94	0	67	0	0	16	0
1973	594	0	0	20	0	7	0	0	11	0
1974	826	0	0	110	0	16	0	0	10	0
1975	855	447	0	48	0	29	0	0	16	0
1976	76	127	0	129	0	26	0	0	2	0
(43) JAMAICA										
1971	34	23	107	4	1,960	5	0	19	6	6,347
1972	65	14	119	2	1,902	5	0	23	6	6,591
1973	98	13	118	3	1,568	4	0	22	7	6,293
1974	99	15	121	3	1,899	3	0	20	7	6,531
1975	77	0	144	2	1,853	4	0	30	8	6,322
1976	68	0	152	0	1,748	11	0	36	9	6,411

CONTINUED

TABLE 3--U.S. AGRICULTURAL EXPORTS: MAJOR COUNTRIES OF DESTINATION, QUANTITY BY COMMODITY GROUP, CALENDAR YEARS 1971-76--CONTINUED

COUNTRY AND YEAR ENDING DEC 31	WHEAT AND FLOUR 1,000 METRIC TONS	RICE 1,000 METRIC TONS	FEED GRAINS 1,000 METRIC TONS	COTTON, EXCLUDING LINTERS THOUSAND RBA	TOBACCO, UNKFMF. THOUSAND POUNDS	VEGETABLE OILS AND YAKES 1,000 METRIC TONS	SOYBEANS 1,000 METRIC TONS	OIL CAKE AND MEAL 1,000 METRIC TONS	ANIMAL FATS, OILS, & GREASES 1,000 METRIC TONS	MEATS AND PRODUCTS EXCLUDING POULTRY THOUSAND POUNDS
(44) AUSTRAL										
1971	0	0	0	11	13,120	8	0	28	0	724
1972	0	0	0	1	15,928	9	0	15	0	33
1973	0	0	0	2	10,945	15	26	47	0	41
1974	0	0	0	18	20,318	19	29	25	1	298
1975	0	0	0	3	16,036	21	0	1	0	319
1976	0	1	0	2	16,348	17	32	6	0	63
(45) ECUADOR										
1971	89	0	0	0	1,161	13	0	0	12	2
1972	134	0	0	0	1,156	15	0	0	0	2
1973	111	0	28	0	1,890	15	0	1	2	4
1974	144	9	2	1	2,013	14	0	0	14	3
1975	224	0	15	0	2,379	14	0	0	20	3
1976	255	0	21	0	4,265	31	0	0	0	1
(46) REP SAF										
1971	4	82	0	19	111	2	0	5	7	151
1972	0	98	0	10	108	6	0	6	12	42
1973	0	80	11	27	121	7	0	10	15	3
1974	6	67	3	15	119	5	0	13	27	107
1975	0	83	0	3	99	1	0	3	4	85
1976	0	79	0	9	81	2	0	7	21	22
(47) IRAQ										
1971	0	0	26	0	0	0	0	0	4	0
1972	8	0	0	0	0	0	0	0	2	0
1973	210	9	0	0	0	0	0	5	2	0
1974	575	31	0	0	0	0	0	0	6	0
1975	80	150	24	0	0	0	0	0	5	0
1976	197	17	14	0	496	0	0	1	13	0
(48) GERM DR										
1971	0	0	285	0	631	0	15	0	0	779
1972	80	0	147	0	559	0	0	0	0	595
1973	64	0	61	0	0	0	0	0	0	1,443
1974	0	0	119	0	0	0	0	33	0	4,440
1975	15	0	29	0	0	0	0	0	0	2,785
1976	92	0	228	0	0	0	0	0	0	3,705
(49) SINGAPR										
1971	13	0	0	11	2,282	4	24	0	0	458
1972	6	0	37	9	2,702	0	53	0	1	439
1973	50	46	57	25	2,482	0	28	0	1	765
1974	41	2	0	37	1,346	4	10	0	0	825
1975	35	0	18	18	1,114	1	0	0	0	1,261
1976	42	0	4	27	2,424	0	26	0	0	1,147
(50) MEXICO										
1971	56	0	60	1	846	1	0	14	3	4,915
1972	73	0	66	0	853	1	0	19	4	3,840
1973	72	5	79	2	942	1	0	19	4	3,815
1974	79	0	62	1	756	4	0	19	4	3,603
1975	107	0	70	1	598	2	0	20	4	3,977
1976	65	0	73	1	551	6	0	21	4	2,983
UNKNOWN										
1971	0	0	0	0	0	0	0	0	0	0
1972	0	0	0	0	0	0	0	0	0	0
1973	2,249	0	2,289	0	0	0	389	0	0	0
1974	920	0	1,770	0	0	0	594	0	0	0
1975	1,638	0	1,143	0	0	0	431	0	0	0
1976	719	0	1,771	0	0	0	425	0	0	0
EC (9)										
1971	1,830	136	7,199	466	296,585	131	5,167	3,094	319	227,799
1972	2,158	142	8,799	407	326,504	119	5,264	2,626	257	216,679
1973	2,182	160	11,341	533	353,370	127	6,046	2,771	299	252,392
1974	1,224	152	10,376	411	296,796	110	6,403	3,291	287	269,247
1975	2,469	159	12,981	299	274,393	83	5,747	2,684	126	296,430
1976	2,031	270	17,200	178	237,537	85	7,196	2,966	308	377,688
EC (6)										
1971	976	84	6,132	355	179,814	101	4,515	2,846	185	182,285
1972	1,453	89	7,116	354	175,562	75	4,574	2,420	181	164,731
1973	1,910	120	9,874	513	187,373	92	5,317	2,526	243	193,022
1974	912	124	9,434	357	179,271	87	5,934	3,137	263	223,427
1975	2,142	129	12,214	178	178,906	70	5,184	2,533	96	236,811
1976	1,984	231	15,598	145	148,115	77	6,939	2,784	222	298,671
LAFTA										
1971	2,514	6	355	25	6,442	126	160	150	153	32,323
1972	3,164	6	1,324	0	3,702	100	117	75	120	26,063
1973	4,875	1	1,934	15	5,751	169	177	50	111	42,587
1974	3,965	11	2,995	10	7,269	279	446	157	269	50,007
1975	4,331	1	2,946	1	4,535	115	100	89	168	50,279
1976	3,920	3	1,404	6	6,703	134	288	91	137	52,533
CACH										
1971	310	2	15	5	328	5	1	22	41	481
1972	276	0	30	5	272	4	0	21	33	611
1973	289	0	222	3	155	4	0	26	32	500
1974	252	9	118	5	188	4	0	29	32	1,221
1975	346	10	126	7	113	3	0	23	34	609
1976	364	1	12	6	94	13	0	40	35	832

CONTINUED

Table 4--U.S. agricultural exports: Value by country of destination, calendar years 1971-76

Country of destination 1/	1971	1972	1973	1974	1975	1976
-- 1,000 dollars --						
Greenland	0	1	0	0	0	0
Canada	760,398	842,781	1,034,091	1,282,013	1,305,013	1,492,880
St. Pierre and Miquelon	19	27	65	40	5	44
Total Latin America	772,727	871,662	1,692,369	2,564,738	2,279,897	1,942,512
Latin American Republics	640,574	725,408	1,483,026	2,286,570	2,000,824	1,646,793
Mexico	128,189	181,426	361,985	862,646	585,653	369,891
Guatemala	16,726	17,461	23,527	40,653	37,949	40,145
El Salvador	11,265	8,984	24,366	26,197	33,191	30,985
Honduras	9,590	9,369	10,954	20,954	29,451	19,514
Nicaragua	7,598	7,978	16,885	18,346	17,095	19,897
Costa Rica	11,636	11,191	20,289	28,659	26,479	27,298
Panama	32,038	25,023	30,361	56,728	43,755	45,665
Cuba	0	0	0	7	0	0
Haiti	8,960	9,831	15,464	27,478	38,658	31,535
Dominican Republic	41,060	45,777	63,420	117,263	95,988	107,300
Colombia	55,969	50,817	118,218	137,563	84,868	97,329
Venezuela	108,459	137,143	159,697	323,267	276,970	273,577
Ecuador	18,464	21,001	30,652	56,728	65,818	71,224
Peru	54,232	71,954	121,555	170,065	192,787	111,188
Bolivia	7,514	7,719	5,277	28,029	8,275	12,513
Chile	22,481	28,367	110,019	112,684	125,316	125,162
Brazil	89,756	68,235	271,207	239,939	322,889	254,786
Paraguay	4,117	1,409	922	804	1,233	940
Uruguay	2,032	14,781	2,647	8,982	5,796	2,172
Argentina	10,488	6,940	95,588	9,578	8,653	5,672
Other Latin America	132,153	146,254	209,343	278,168	279,073	295,719
Belize	2,970	2,707	2,732	4,269	5,716	5,818
Canal Zone	0	0	0	0	0	0
Bermuda	8,611	9,998	12,438	16,766	18,268	20,837
Bahamas	27,788	28,273	37,249	45,152	45,342	44,380
Jamaica 2/	39,109	41,257	63,150	83,549	73,842	75,433
Turks and Caicos Islands 2/	---	---	---	---	---	439
Cayman Islands 2/	---	---	---	---	---	4,225
Leeward-Windward Islands	5,699	6,109	8,343	9,299	8,817	10,611
Barbados	3,868	4,984	6,462	7,454	8,528	10,716
Trinidad-Tobago	16,847	20,605	33,629	49,955	52,315	46,398
Netherlands Antilles	14,730	17,121	22,503	32,058	33,766	39,001
French West Indies	2,850	2,809	3,211	4,062	3,944	5,838
Guyana	4,516	6,642	10,754	15,460	16,696	18,895
Surinam	5,038	5,595	8,710	9,890	11,629	12,943
French Guiana	127	154	162	254	210	185
Other Latin America	0	0	0	0	0	0
Europe	3,134,867	4,075,896	7,102,555	7,956,166	8,907,066	10,295,583
Iceland	1,819	2,025	3,531	6,154	5,694	5,550
Sweden	56,873	58,288	70,099	94,408	89,562	95,903
Norway	44,033	51,813	92,244	134,723	96,964	98,283
Finland	12,666	15,576	23,276	36,795	41,550	32,122
Denmark	103,556	101,497	162,527	111,774	111,440	127,529
United Kingdom	437,771	479,988	615,949	655,131	588,503	698,996
Ireland	22,081	39,996	38,626	29,630	26,639	33,919
Netherlands	581,689	701,524	1,240,751	1,604,367	1,722,015	1,884,909
Belgium-Luxembourg	181,220	137,536	222,623	259,121	347,103	515,912
France	207,728	244,959	390,372	492,228	405,736	459,367
Federal Rep. of Germany (W. Germ.) ..	591,018	682,141	1,180,598	1,588,097	1,564,771	1,827,032
German Democratic Rep. (E. Germ.) ..	19,372	14,170	24,532	18,186	10,556	58,273
Austria	10,422	10,932	16,467	13,527	17,639	16,200
Czechoslovakia	27,845	39,998	61,029	30,463	35,189	123,699
Hungary	18,932	10,453	20,598	37,171	40,463	22,442
Switzerland	82,836	113,215	156,256	194,457	149,921	162,902
Estonia	0	0	0	0	0	0
Latvia	1,156	0	540	0	0	0
Lithuania	0	0	0	0	0	0
Poland	62,270	81,727	296,477	253,299	367,813	481,273
USSR	29,864	429,627	920,151	299,933	1,132,941	1,486,971
Azores	231	251	1,276	209	2,188	710

See footnotes at end of table.

Continued

Table 4 --U.S. agricultural exports: Value by country of destination, calendar years 1971-76--Continued

Country of destination ^{1/}	1971	1972	1973	1974	1975	1976
-- 1,000 dollars --						
Europe--Continued						
Spain	180,289	299,738	461,535	711,059	778,595	617,409
Portugal	54,578	55,952	107,985	209,731	260,811	279,528
Gibraltar	42	36	67	77	34	80
Malta-Gozo	1,375	1,012	4,161	3,521	6,748	9,226
Italy	266,191	338,409	674,192	763,155	798,154	874,766
Yugoslavia	86,226	95,739	98,565	115,539	43,424	37,498
Albania	0	188	210	354	523	419
Greece	19,663	22,530	142,139	120,813	141,427	141,523
Romania	32,010	44,823	73,826	156,497	101,053	171,584
Bulgaria	1,111	1,753	1,953	15,747	19,610	31,558
Asia						
Turkey	2,679,734	3,258,796	6,508,870	8,356,783	7,621,979	7,581,845
Cyprus	48,611	14,213	39,226	101,200	79,631	7,785
Syria	4,459	6,047	11,662	10,905	4,914	7,458
Lebanon	13,909	4,088	1,642	7,405	44,909	39,884
Iraq	20,820	27,257	29,760	70,348	43,061	19,572
Iran	6,291	1,639	32,362	114,842	86,046	61,309
Israel	59,578	75,984	108,856	534,195	423,171	238,549
Jordan	127,339	113,234	193,529	256,642	312,341	264,017
Gaza Strip	6,951	13,245	15,289	9,141	19,529	28,684
Kuwait	30	32	0	37	80	82
Saudi Arabia	4,885	4,625	8,703	21,310	10,644	12,944
Arabian Peninsula States, n.e.c.	23,732	32,814	65,545	110,028	117,102	164,979
Qatar ^{3/}	1,402	---	---	---	---	---
United Arab Emirates ^{3/}	---	266	390	1,599	961	1,545
Yemen (Sana) ^{3/}	---	917	3,576	6,051	9,209	13,246
Oman ^{3/}	---	1,274	5,617	6,183	4,102	14,604
Yemen (Aden)	---	19	1,351	312	1,088	1,111
Bahrain	231	258	2,067	8,568	253	1,617
Afghanistan	1,006	1,118	1,868	3,701	2,959	5,255
India	6,765	8,663	1,279	908	3,269	1,600
Pakistan	271,765	86,920	333,241	454,843	759,889	773,898
Bangladesh ^{4/}	99,052	118,591	114,265	158,528	174,759	144,198
Nepal	---	116,642	96,794	209,910	329,464	92,355
Sri Lanka (Ceylon)	33	1,270	621	425	261	1,456
Burma	11,639	22,566	18,160	10,032	25,319	26,500
Thailand	329	484	43	56	115	40
North Vietnam	46,273	58,127	61,112	81,629	79,648	95,972
South Vietnam	0	0	0	0	0	0
Laos	98,284	148,016	150,353	221,484	28,068	23
Cambodia	920	2,213	3,627	2,541	273	29
Malaysia	4,944	12,052	62,372	111,285	25,006	0
Singapore	14,622	11,010	20,905	36,383	25,129	31,382
Indonesia	15,104	21,946	57,354	43,297	43,428	56,155
Philippines	98,512	133,998	188,838	101,150	118,087	234,147
Macao	73,822	99,568	117,280	173,127	162,808	168,405
Southern Asia, n.e.c. ^{5/}	126	72	51	5	0	7
Brunei ^{5/}	35	77	72	153	213	61
Peoples Republic of China	0	---	---	---	---	217
Mongolia	0	61,284	574,984	652,559	79,689	44
North Korea	0	0	0	0	0	0
Korea, Republic of	0	0	0	0	0	0
Hong Kong	299,735	363,406	635,129	742,615	829,657	829,803
Republic of China	68,847	67,714	147,084	184,576	130,326	206,068
Japan	162,342	193,161	406,135	429,904	564,702	473,724
Nansei Islands, n.e.c. ^{6/}	1,072,918	1,427,316	2,997,728	3,478,906	3,081,869	3,563,120
Australia and Oceania	14,423	6,670	---	---	---	---
Australia	51,767	54,298	8,036	149,467	110,209	119,193
Papua New Guinea	35,976	35,334	54,611	104,121	72,057	72,052
New Zealand and Western Samoa	274	206	226	319	316	295
New Zealand ^{3/}	8,580	---	---	---	---	---
Western Samoa ^{3/}	---	10,446	16,287	26,518	20,073	25,558
British Pacific Islands	---	81	271	568	519	545
Pacific Islands, n.e.c.	150	6	70	111	86	23
French Pacific Islands	1,114	223	577	1,325	1,150	1,508
Trust Territory of Pacific Islands ..	2,449	3,536	4,887	7,155	8,927	9,699
See footnotes at end of table.	3,224	4,466	6,107	9,350	7,081	9,513

Continued

Table 4 --U.S. agricultural exports: Value by country of destination, calendar years 1971-76--Continued

Country of destination ^{1/}	1971	1972	1973	1974	1975	1976
-- 1,000 dollars --						
Africa	293,688	297,213	582,645	1,138,149	1,156,590	1,178,694
Morocco	66,655	37,040	78,526	124,872	72,852	110,752
Algeria	17,689	39,989	71,240	170,494	216,346	112,105
Tunisia	21,312	26,353	27,353	48,547	42,887	17,860
Libya	5,206	3,851	6,433	26,024	11,632	11,640
Egypt	34,520	43,648	122,969	342,956	424,692	453,691
Sudan	528	9,791	27,243	18,155	30,795	25,690
Canary Islands	4,212	9,924	11,298	18,741	21,823	24,741
Spanish Africa, n.e.c.	2	2	7	0	2	0
Equatorial Guinea	0	1	0	0	0	0
Mauritania	883	653	294	3,145	121	3,011
Cameroon	2,137	2,613	2,662	3,799	3,503	6,722
Senegal	4,174	5,569	14,946	19,140	5,220	4,861
Guinea	6,038	892	5,837	7,903	10,523	8,477
Sierra Leone	3,760	3,821	6,848	12,516	5,511	6,671
Ivory Coast	1,468	1,860	2,298	3,873	1,965	2,217
Ghana	14,102	13,396	24,185	20,095	24,829	30,315
The Gambia	604	255	1,181	782	240	959
Togo	1,200	1,227	1,557	1,494	2,515	3,519
Nigeria	31,380	22,635	40,853	82,274	96,890	150,630
Central African Republic	60	27	53	199	252	177
Gabon	153	205	227	547	141	232
Mali	1,555	856	4,274	12,769	2,450	48
Niger	334	361	6,198	22,768	2,306	3,992
Chad	58	42	522	3,198	11	349
Upper Volta	2,245	1,282	3,571	6,127	1,561	3,020
Benin (Dahomey)	1,215	2,219	3,387	2,918	3,524	5,163
Congo (Brazzaville)	367	415	610	1,014	1,143	679
St. Helena (B. W. Af.)	0	0	0	0	0	0
Madeira Islands	420	244	653	0	0	0
Angola	4,031	2,710	2,952	3,106	10,124	8,602
Western Africa, n.e.c.	414	506	1,114	351	1,460	2,766
Liberia	8,016	8,545	11,565	18,625	14,409	13,749
Zaire	7,113	5,914	9,273	11,380	18,163	41,342
Burundi	320	239	687	337	588	1,178
Rwanda	512	492	246	424	1,052	1,079
Somali Republic	1,205	349	6	15	3,641	4,656
Ethiopia	909	759	3,310	9,140	3,642	6,687
Afars-Issas	493	455	797	304	370	2,799
Uganda	225	119	72	978	474	3,297
Kenya	3,756	1,289	10,116	5,728	6,245	3,921
Seychelles ^{7/}	49	54	52	69	56	106
British Indian Ocean Territory ^{7/}	---	---	---	---	---	0
Tanzania	5,356	4,735	1,539	33,772	43,162	19,118
Mauritius ^{7/}	2,439	2,856	834	8,140	1,031	1,194
Mozambique	436	291	343	541	4,419	5,574
Malagasy Republic	1,120	978	10,913	1,959	1,544	2,018
French Indian Ocean Areas	33	7	5,584	604	2	51
Republic of South Africa	28,767	34,779	54,928	81,186	59,509	61,993
Southwest Africa (Namibia) ^{8/}	---	---	---	---	5	26
Zambia	3,215	412	348	1,786	356	1,929
Rhodesia	31	3	13	7	8	5
Malawi	82	169	95	615	96	2,556
Botswana	540	793	906	995	683	2,306
Swaziland	94	153	129	217	108	77
Lesotho	2,255	1,435	1,598	3,520	1,709	4,144
Destination Unknown ^{9/}	---	---	676,856	551,544	503,328	385,544
Total all countries ^{10/}	7,693,302	9,400,672	17,680,485	21,998,911	21,884,085	22,996,301

^{1/} Because of transshipments, U.S. agricultural exports to certain countries such as Canada (prior to Jan 1, 1973), the Netherlands, and Belgium are overstated; exports to many other countries are therefore understated, particularly the United Kingdom, France, Switzerland, Ireland, Italy, Denmark, and Sweden. The data in these tables are not adjusted for transshipments. ^{2/} New classification effective Jan. 1, 1976. ^{3/} Separately classified Jan. 1, 1972. ^{4/} Separately classified May 1, 1972. ^{5/} New classification effective Jan. 1, 1976. Previously included under the former designation "Southern and Southeastern Asia, n.e.c." now classified as Southern Asia, n.e.c. ^{6/} Separately classified prior to June 1, 1972. ^{7/} New classification effective Jan. 1, 1976. British Indian Ocean Territory reported partly with Seychelles and partly with Mauritius prior to Jan. 1, 1976. ^{8/} Separately classified Jan. 1, 1975. ^{9/} Transshipments through Canada where final destination was not known at the time of export. ^{10/} Totals may not add due to rounding.

CALENDAR 1976 GOVERNMENT PROGRAM EXPORTS— P.L. 480 BELOW 1975 LEVEL

by
Susan A. Libbin*

U.S. agricultural exports under Government-financed programs (P.L. 480 and AID) totaled almost \$1.4 billion in calendar 1976, 2 percent below 1975. An 18-percent decline in P.L. 480 exports more than offset the large increase in farm products under Agency for International Development (AID) programs.

Total commercial agricultural exports amounted to \$21.6 billion in 1976, 6 percent above a year earlier. About 4 percent of these commercial sales received credit under Commodity Credit Corporation (CCC) sales programs and Export-Import Bank loans, compared with 2 percent of commercial exports under credit sales in 1974 and 1975.

Except for Chile, Cambodia, and South Vietnam, Government exports went to the same leading recipients in 1976 as in 1975. However, there were substantial declines in Government exports to Bangladesh, India, and Pakistan and large increases to Israel, Egypt, and Indonesia.

Title I exports (long-term dollar and convertible foreign currency sales) totaled \$771 million in 1976, one-fifth less than in 1975, but still higher than any other year since 1968. The value of Title I wheat and rice exports each declined by about two-fifths in 1976. Wheat accounted for almost 50 percent of all Title I exports and rice amounted to about 29 percent, each somewhat lower than in 1975. However, there was an increase in the quantity of Title I rice exported in 1976, even though a fall in rice prices resulted in a smaller value shipment. Principal recipients of Title I wheat shipments in 1976 were Egypt (34 percent), Korea, India, and Pakistan. Rice went mainly to Indonesia (43 percent), Korea, Bangladesh, and India. There were increases in Title I exports of soybean oil, wheat flour, and tobacco in 1976, and a small decline in cotton exports.

Title II exports of \$265 million in 1976 were 14 percent below 1975. However, donations still accounted for about one-fourth of all P.L. 480 shipments as they did during 1973-75. Title II donations went to more than 70 countries in 1976; and, India received one-third of the total. Shipments of major Title II commodities that declined in 1976 were non-fat dry milk, bulgar wheat, wheat flour, and soybean oil. Peanut oil exports rose considerably, mainly to India, because of the use of CCC stocks to fill Title II vegetable oil requirements in 1976. Donations to the World Food Program declined considerably, accounting for 18 percent of all Title II exports in 1976, compared with 37 percent in 1975. Donations through voluntary agencies--three-fourths of all Title II shipments in 1976--increased slightly, while Government-to-Government donations remained about the same.

Disbursements of AID commodities, mostly wheat, corn, soybeans, inedible tallow, and vegetable oils, totaled \$363 million, compared with \$202 million in 1975, and \$37 million in 1974. AID accounted for 26 percent of all Government programs, compared

*International Economist, Statistics Program Area, Foreign Demand and Competition Division. Special acknowledgment is due Linda Myers for compilation and review of data in this article.

with less than 5 percent during most of 1962-74. Over four-fifths of AID commodities went to Israel.

Wheat and Wheat Products

Wheat and wheat products, valued at \$602 million, accounted for about 43 percent of the total value of commodities under Government programs in 1976. Wheat, which accounted for most of the Government-financed wheat and product shipments, declined. The reduction was all in Title I sales. AID disbursements of wheat rose considerably and accounted for 15 percent of all Government exports of wheat in 1976, compared with only 2 percent in 1975.

Commercial exports of wheat and products also declined in 1976. The Government share of total U.S. wheat and product exports was about 14 percent in 1975 and 1976, compared with around 6 percent in 1973 and 1974.

Rice

Because of lower prices, the quantity of rice exported under Government programs (all Title I sales) increased by 6 percent in 1976 over 1975, and the value exported declined by about 40 percent. Both the quantity and value of commercial rice shipments fell in 1976. During 1973-76, Government rice exports accounted for slightly over one-third of all U.S. rice exports.

Oilseeds and Products

Vegetable oils--accounting for most Government oilseeds and products--rose from \$43 million in 1975 to a record \$152 million in 1976. There were gains in vegetable oils under P.L. 480 and AID. Government exports of soybeans (usually under Mutual Security AID programs) declined from 1975 which was the first year of large Government shipments of soybeans since the early sixties.

Commercial exports of vegetable oils declined, and commercial soybean exports increased in 1976 over a year earlier. Government exports of vegetable oils rose from 7 percent of all U.S. vegetable oils exported in 1975 to 26 percent in 1976. Almost all soybean exports have been commercial.

Feed Grains and Products

Government program exports of feed grains (almost all corn under AID) totaled \$119 million in 1976, compared with \$19 million (mostly AID) in 1975, and with \$68 million (mainly Title I) in 1974. Commercial exports of feed grains also rose in 1976.

Cotton and Tobacco

Government program cotton exports (all Title I sales) of \$28 million were almost the same value as in 1974 and 1975, but were much below the \$82 million exported in 1973. Commercial exports of cotton declined by 27 percent. Only 3 percent of all cotton exported was under Government programs.

Government program tobacco exports (all Title I sales) were valued at \$22 million in 1976, compared with \$3 million in 1975, and \$37 million in 1974. Commercial tobacco exports increased in 1976. Only 2 percent were under Government programs.

Other Commodities

Government program exports of nonfat dry milk (donations) in 1976 were 56 percent below 1975, which was near the level of the late sixties.

Blended food products (corn-soya milk and wheat flour-soya) totaled \$43 million in 1976, 23 percent below a year earlier.

Commercial Exports Under Credit Sales

Credit sales of commercial exports rose by more than two-thirds in 1976 from the previous year. Almost the entire increase was in CCC credit sales of corn to Poland, Greece, and Portugal; wheat to Indonesia, Korea, Morocco and Poland; and soybean oil-cake and meal to Poland.

Table 5--U.S. agricultural exports under and outside specified Government-financed programs and total agricultural exports: Value and percent of total, calendar years 1955 through 1976 and July-December 1954

Year	Public Law 480						Total agricultural exports		
	Sales for foreign currency ^{1/}	Long-term dollar and convertible foreign currency ^{2/}	Gov't-to-Gov't donations for disaster relief and economic development ^{3/}	Donations through voluntary relief agencies ^{4/}	Barter for strategic materials ^{5/}	Mutual Security AID ^{6/}	Under specified Government programs	Outside specified Government programs ^{7/}	All
-- Million dollars --									
1954 July-December	---	---	28	70	22	211	281	1,304	1,585
1955	263	---	56	186	262	351	1,118	2,081	3,199
1956	638	---	65	187	372	449	1,711	2,459	4,170
1957	760	---	39	175	244	318	1,536	2,970	4,506
1958	752	---	43	159	65	214	1,233	2,622	3,855
1959	732	---	32	111	175	158	1,208	2,747	3,955
1960	1,014	---	49	124	117	157	1,461	3,371	4,832
1961	878	1	93	151	181	179	1,483	3,541	5,024
1962	1,006	42	81	178	137	35	1,479	3,555	5,034
1963	1,161	52	99	160	37	11	1,520	4,064	5,584
1964	1,233	97	62	186	43	23	1,644	4,704	6,348
1965	899	152	73	180	19	26	1,349	4,880	6,229
1966	815	239	79	132	41	47	1,353	5,528	6,881
1967	736	194	108	179	13	33	1,263	5,117	6,380
1968	540	384	101	150	3	11	1,189	5,039	6,228
1969	337	428	103	153	---	n.a.	1,021	4,915	5,936
1970	276	490	129	126	---	8/12	1,033	6,226	7,259
1971	174	518	138	152	---	87	1,069	6,624	7,693
1972	70	661	236	141	---	45	1,153	8,248	9,401
1973	4	542	118	91	---	113	866	16,812	17,680
1974	---	507	148	167	---	37	859	21,140	21,999
1975	---	924	111	191	---	202	1,428	20,456	21,884
1976	---	771	65	200	---	363	1,399	21,597	22,996
1955-76 and July-December 1954	12,288	6,002	2,056	3,499	1,731	3,062	28,658	160,000	188,658
-- Percent --									
1954 July-December	---	---	2	1	2	13	18	82	100
1955	8	---	2	6	8	11	35	65	100
1956	13	---	2	4	9	11	41	59	100
1957	17	---	1	4	5	7	34	66	100
1958	19	---	1	4	2	6	32	68	100
1959	19	---	1	3	4	4	31	69	100
1960	21	---	1	3	2	3	30	70	100
1961	27	9/	2	3	4	4	30	70	100
1962	20	1	2	3	3	9/	29	71	100
1963	21	1	2	3	9/	9/	27	73	100
1964	19	2	1	3	1	9/	26	74	100
1965	15	3	1	3	9/	9/	22	78	100
1966	12	3	1	2	1	1	20	80	100
1967	12	3	1	3	9/	1	20	80	100
1968	9	6	2	2	9/	9/	19	81	100
1969	6	7	2	2	---	n.a.	17	83	100
1970	4	6	2	2	---	9/	14	86	100
1971	2	7	2	2	---	1	14	86	100
1972	1	7	3	1	---	9/	12	88	100
1973	9/	3	1	9/	---	1	5	95	100
1974	---	2	1	1	---	9/	4	96	100
1975	---	4	1	1	---	1	7	93	100
1976	---	3	9/	1	---	2	6	94	100
1955-76 and July-December 1954	6	3	1	2	1	2	15	85	100

NA = Not available. ^{1/} Authorized by Title I, P.L. 480. ^{2/} Shipments under agreements signed through Dec. 31, 1966, authorized by Title IV, P.L. 480. Shipments under agreements signed from Jan. 1, 1967, authorized by Title I, P.L. 480, as amended by P.L. 89-808. ^{3/} Authorized by Title II, P.L. 480. ^{4/} Authorized by Sec. 416 of the Agricultural Act of 1969 and Sec. 302, Title III, P.L. 480 through Dec. 31, 1966. Authorized by Title II P.L. 480, as amended by P.L. 89-808, effective Jan. 1, 1967. ^{5/} Authorized by Sec. 303 Title III, P.L. 480, and other legislation. Includes some shipments in exchange for goods and services for U.S. agencies before 1963. ^{6/} Sales for local currency, economic aid, and expenditures under development loans authorized by P.L.'s 165, 665, and 87-195. ^{7/} "Total agricultural exports outside specified Government programs" (sales for dollars) include in addition to unassisted commercial transaction, shipments of some commodities with governmental assistance in the form of (1) barter shipments for overseas procurement for U.S. agencies through 1974; (2) extension of credit and credit guarantees for relatively short periods and (3) sales of Government-owned commodities at less than domestic market prices through 1975. ^{8/} Includes shipments only for July-December 1970. ^{9/} Less than one-half percent.

Table 6 --U.S. agricultural exports: Specified Government-financed programs, commercial sales for dollars, and total; quantity by commodity group, calendar years 1975 and 1976

Commodity	Export under government-financed programs ^{1/}			Commercial sales for dollars ^{2/}			Total agricultural exports		
	1975	1976	Change	1975	1976	Change	1975	1976	Change
-- Thousand metric tons --									
Animal products:									
Fats, oils, and greases	116	127	+11	845	1,034	+191	959	1,161	+202
Meats and meat products	3/	2	+2	296	408	+112	296	410	+114
Poultry meats, fr. or froz.	3/	3/	---	94	179	+85	94	179	+85
Dairy products ^{4/}	48	31	-17	33	41	+8	81	72	-9
Grains:									
Wheat and products	4,475	3,785	-690	27,578	23,996	-3,582	32,053	27,781	-4,272
Feed grains and products	372	1,112	+740	40,061	50,498	+10,437	5/40,433	5/51,610	+11,177
Rice	868	920	+52	1,270	1,186	-84	2,138	2,106	-32
Blended food products ^{6/}	157	110	-47	7/-15	48	+63	142	158	+16
Oilseeds and products:									
Soybeans	536	361	-175	11,960	14,971	+3,011	12,496	15,332	+2,836
Protein meal	1	---	-1	3,949	5,043	+1,094	3,950	5,043	+1,093
Vegetable oils and waxes	51	239	+188	807	789	-18	858	1,028	+170
Other:									
Fruits and preparations ^{8/}	3/	---	---	1,565	1,643	+78	1,565	1,643	+78
Vegetables and preparations ^{9/}	3/	3/	---	1,117	1,648	+531	1,117	1,648	+531
Tobacco	1	6	+5	262	262	---	263	268	+5
Cotton, excluding linters	30	18	-12	805	728	-77	835	746	-89
Feeds and fodders ^{10/}	3/	3/	---	1,368	2,239	+871	1,368	2,239	+871
Total	6,655	6,711	+56	91,993	104,713	+12,720	98,648	111,424	+12,776

^{1/} Includes long-term dollar and convertible local currency credit sales, donations through Government-to-government, World Food, and voluntary relief agencies authorized by P.L. 480, and exports under Mutual Security (AID) programs authorized by P.L. 87-195. ^{2/} "Exports outside specified Government-financed programs" or "Commercial sales" include, in addition to unassisted commercial transactions, shipments of some commodities with governmental assistance in the form of (1) barter transactions involving overseas procurement for U.S. agencies, which benefit the balance of payments and rely primarily on authority other than P.L. 480; (2) extension of credits and credit guarantees for relatively short periods; and (3) sales of Government-owned commodities at less than domestic market prices. ^{3/} Less than 500 metric tons. ^{4/} Includes evaporated and condensed milk, nonfat dry milk, anhydrous milk fat, butter and cheese. ^{5/} Total exports of feed grains and products include the estimated grain equivalent quantity of donations of oats, rolled, through voluntary relief agencies under P.L. 480, not separately reported by the Bureau of the Census: 1975, 56,000 metric tons, 1976, 49,000 metric tons. ^{6/} Include corn-soya and wheat-soya-blends. ^{7/} The excess of Government programs shipments over total exports may be attributed to lags in reporting or to differences in classifications. ^{8/} Includes fresh, canned, and dried fruits. ^{9/} Includes fresh and canned vegetables and pulses. ^{10/} Includes prepared livestock and poultry feeds, corn by-products and alfalfa meal and cubes.

Table 7--U.S. agricultural exports: Specified government-financed programs, commercial sales for dollars, and total; value by commodity group, calendar years 1975 and 1976

Commodity	Export under government-financed programs ^{1/}			Commercial sales for dollars ^{2/}			Total agricultural exports		
	1975	1976	Change	1975	1976	Change	1975	1976	Change
-- Million dollars --									
Animal products	107.7	91.5	-16.2	1,578.0	2,288.1	+710.1	1,685.7	2,379.6	+693.9
Dairy products	61.3	39.3	-22.0	80.7	102.9	+22.2	142.0	142.2	+.2
Fats, oils, and greases	45.5	49.2	+3.7	314.6	394.1	+79.5	360.1	443.3	+83.2
Meats and meat products6	2.3	+1.7	431.5	615.1	+183.6	432.1	617.4	+185.3
Poultry and poultry products2	.2	---	158.1	262.3	+104.2	158.3	262.5	+104.2
Other1	.5	+4.4	593.1	913.7	+320.6	593.2	914.2	+321.0
Grains and preparations	1,104.5	1,015.1	-89.4	10,514.0	9,860.2	-653.8	11,618.5	10,875.3	-743.2
Feed grains and preparations	32.9	131.6	+98.7	5,257.0	5,896.8	+639.8	^{2/5} 2,289.9	^{2/6} 2,028.4	+738.5
Rice	311.6	224.4	-87.2	546.1	404.3	-141.8	857.7	628.7	-229.0
Wheat and products	692.5	602.2	-90.3	4,660.3	3,484.5	-1,175.8	5,352.8	4,086.7	-1,266.1
Blended food products	53.9	43.0	-10.9	^{4/} -4.3	15.3	+19.6	49.6	58.3	+8.7
Other	13.6	13.9	+3.3	54.9	59.3	+4.4	68.5	73.2	+4.7
Oilseeds and products	173.9	228.7	+54.8	4,278.1	4,841.7	+563.6	4,452.0	5,070.4	+618.4
Protein meal1	---	-.1	671.9	898.8	+226.9	672.0	898.8	+226.8
Soybeans	130.1	76.0	-54.1	2,735.1	3,239.5	+504.4	2,865.2	3,315.5	+450.3
Vegetable oils and waxes	43.3	151.6	+108.3	591.7	434.0	-157.7	635.0	585.6	-49.4
Other4	1.1	+4.7	279.4	269.4	-10.0	279.8	270.5	-9.3
Fruits and preparations	---	---	---	698.9	770.1	+71.2	698.9	770.1	+71.2
Nuts and preparations6	.9	+3.3	168.4	197.3	+28.9	169.0	198.2	+29.2
Vegetables and preparations3	5.9	+5.6	504.3	668.2	+163.9	504.6	674.1	+169.5
Tobacco	2.8	21.7	+18.9	874.0	918.5	+44.5	876.8	940.2	+63.4
Cotton, excluding linters	32.5	28.1	-4.4	958.7	1,020.6	+61.9	991.2	1,048.7	+57.5
Feeds and fodders3	5.1	+4.8	312.6	443.7	+131.1	312.9	448.8	+135.9
Other	5.3	2.2	-3.1	569.2	588.7	+19.5	574.5	590.9	+16.4
Total	1,427.9	1,399.2	-28.7	20,456.2	21,597.1	+1,140.9	21,884.1	22,996.3	+1,112.2

^{1/} Includes long-term dollar and convertible local currency credit sales, donations through Government-to-government, World Food and voluntary relief agencies authorized by P.L. 480, and exports under Mutual Security (AID) programs authorized by P.L. 87-195. ^{2/} "Exports outside specified Government-financed programs" or "Commercial sales" include, in addition to unassisted commercial transactions, shipments of some commodities with governmental assistance in the form of (1) barter transactions involving overseas procurement for U.S. agencies, which benefit the balance of payments and rely primarily on authority other than P.L. 480; (2) extension of credits and credit guarantees for relatively short periods; and (3) sales of Government-owned commodities at less than domestic market prices. ^{3/} Total exports of feed grains and products, include the estimated value through voluntary relief agencies under P.L. 480, not separately reported by the Bureau of the Census: 1975, \$7.1 million, 1976, \$5.4 million. ^{4/} The excess of Government program shipments over total exports may be attributed to lags in reporting or to differences in classification or valuation procedures. ^{5/} Less than \$50,000.

Table 8 --Agricultural exports outside Government-financed programs or commercial exports under barter contracts for overseas procurement and credit sales programs, value, calendar years 1955 through 1976 and July-December 1954

Year	Overseas procurement barter for U.S. agencies ^{1/}	Export-Import Bank loans and medium-term guarantees ^{2/}	CCC credit sales ^{2/}	Total under overseas procurement and credit sales programs	Other commercial	Total commercial
-- Million dollars --						
1954 July-December	---	31	---	31	1,273	1,304
1955	---	44	---	44	2,037	2,081
1956	---	77	2	79	2,380	2,459
1957	---	127	13	140	2,830	2,970
1958	---	137	28	165	2,457	2,622
1959	---	40	14	54	2,693	2,747
1960	---	32	6	38	3,333	3,371
1961	---	42	26	68	3,473	3,541
1962	---	83	64	147	3,408	3,555
1963	37	77	117	231	3,833	4,064
1964	80	77	87	244	4,460	4,704
1965	169	78	119	366	4,514	4,880
1966	234	101	387	722	4,806	5,528
1967	304	71	155	530	4,587	5,117
1968	282	74	111	467	4,372	5,039
1969	340	43	145	528	4,387	4,915
1970	587	84	301	972	5,254	6,226
1971	935	94	371	1,400	5,224	6,624
1972	889	63	566	1,518	6,730	8,248
1973	874	79	913	1,866	14,946	16,812
1974	80	79	182	341	20,799	21,140
1975	---	77	431	508	19,948	20,456
1976	---	84	774	858	20,739	21,597
1955-76 and July-December 1954	4,811	1,694	4,812	11,317	148,683	160,000

^{1/} Shipments under overseas procurement barter contracts are authorized by the CCC Charter Act and are essentially equivalent to dollar sales since they offset the dollar outflow for foreign purchases by U.S. agencies with a dollar inflow for agricultural commodities. The barter program was suspended July 1, 1973. Shipments shown are completion of prior transactions.

^{2/} Shipments under Export-Import Bank loans and guarantees and under the CCC credit sales program are credits for relatively short periods repayable in dollars plus interest (covering the costs of the lending agency).

Table 9 --U.S. credit sales of agricultural commodities: Value by commodity, calendar years 1975 and 1976 ^{1/}

Commodity	Export-Import		CCC Credit		Total Credit	
	Bank loans and medium-term guarantees ^{2/}		Sales		Sales	
	1975	1976	1975	1976	1975	1976
-- Million dollars --						
Total	76.7	84.2	431.0	773.1	507.7	857.3
Cattle	---	---	---	.3	---	.3
Wheat	---	---	67.1	177.1	67.1	177.1
Rice	---	---	24.6	23.6	24.6	23.6
Barley	---	---	9.0	3.2	9.0	3.2
Corn	---	---	2.2	123.2	2.2	123.2
Grain sorghums	---	---	5.3	17.6	5.3	17.6
Wheat flour	---	---	.6	.3	.6	.3
Dry edible beans	---	---	1.6	2.0	1.6	2.0
Soya protein	---	---	---	2.6	---	2.6
Soybean oilcake and meal	---	---	---	62.0	---	62.0
Lard	---	---	---	.5	---	.5
Tobacco, unmanufactured	8.2	---	76.3	58.1	84.5	58.1
Soybeans	---	---	---	46.5	---	46.5
Cotton	68.5	84.2	225.1	191.8	293.6	276.0
Tallow	---	---	16.1	7.7	16.1	7.7
Soybean oil	---	---	2.2	56.6	2.2	56.6
Raisins	---	---	.9	---	.9	---

^{1/} Credits for relatively short periods repayable in dollars plus interest (covering the financing costs of the lending agencies).

^{2/} Includes disbursements by the Export-Import Bank and disbursements by U.S. commercial banks under Export-Import Bank medium-term guarantees against political and/or financial risk.

Table 10--U.S. credit sales of agricultural commodities:
Value by country, calendar years 1975 and 1976 1/

Country	Export-import bank loans and medium-term guarantees 2/		CCC credit sales		Total credit sales	
	1975	1976	1975	1976	1975	1976
	-- 1,000 dollars --					
World	76,725	84,169	431,022	773,057	507,747	857,226
Canada	6,000	---	---	---	6,000	---
Central America	---	---	---	282	---	282
Guatemala	---	---	---	282	---	282
Caribbean	---	---	6,139	14,981	6,139	14,981
Jamaica	---	---	537	1,081	537	1,081
Dominican Republic	---	---	5,602	13,900	5,602	13,900
South America	---	---	---	---	---	---
Peru	---	---	29,548	35,523	29,548	35,523
Bolivia	---	---	29,548	27,031	29,548	27,031
Europe	2,231	---	---	8,492	---	8,492
Norway	---	---	98,178	327,412	100,409	327,412
United Kingdom	---	---	1,934	814	1,934	814
Ireland	2,231	---	30,928	12,299	33,159	12,299
Belgium-Luxembourg	---	---	6,036	3,884	6,036	3,884
France	---	---	1,450	1,284	1,450	1,284
Poland	---	---	111	---	111	---
Spain	---	---	31,054	168,346	31,054	168,346
Portugal	---	---	---	251	---	251
Greece	---	---	---	63,921	---	63,921
Romania	---	---	---	39,806	---	39,806
Asia	68,494	84,169	26,665	36,807	26,665	36,807
Cyprus	---	---	245,402	318,690	313,896	402,859
Pakistan	---	---	---	3,229	---	3,229
Thailand	---	---	12,165	52,151	12,165	52,151
Malaysia	---	---	4,956	5,936	4,956	5,936
Indonesia	---	---	10,262	---	10,262	---
Philippines	---	---	---	58,531	---	58,531
Korea, Republic of	---	---	29,396	27,476	29,396	27,476
Republic of China (Taiwan)	---	---	175,112	168,267	175,112	168,267
Japan	68,494	84,169	13,511	3,100	13,511	3,100
Australia and Oceania	---	---	---	---	68,494	84,169
Australia	---	---	11,950	8,688	11,950	8,688
New Zealand	---	---	6,072	4,135	6,072	4,135
Africa	---	---	5,878	4,553	5,878	4,553
Morocco	---	---	39,805	67,481	39,805	67,481
Egypt	---	---	---	42,450	---	42,450
Zaire	---	---	23,073	---	23,073	---
Republic of South Africa	---	---	---	14,488	---	14,488
	---	---	16,732	10,543	16,732	10,543

1/ Credits for relatively short periods repayable in dollars plus interest (covering the financing costs of the lending agency).

2/ Includes disbursements by the Export-Import Bank and disbursements by U.S. commercial banks under Export-Import Bank medium-term guarantees against political and/or financial risk.

Table 11--Leading markets for U.S. agricultural exports, calendar years 1975 and 1976

Country	Commercial sales for dollars <u>1/</u>	Country	Government-financed exports
	Million dollars		Million dollars
1976:		1976:	
Japan	3,563	Israel	325
Netherlands	1,885	Egypt	238
Fed. Rep. of Germany	1,827	India	163
Canada	1,493	Republic of Korea ..	121
USSR	1,487	Indonesia	119
Italy	875	Pakistan	86
Rep. of Korea	709	Bangladesh	54
United Kingdom	699	Morocco	28
Spain	617	Portugal	25
India	611	Sri Lanka (Ceylon) ..	24
Belgium-Luxembourg	516	Syria	19
Poland	481	Tanzania	19
Rep. of China (T)	474	Philippines	16
France	459	Chile	13
Mexico	370	Jordon	13
1975:		1975:	
Japan	3,082	Bangladesh	272
Netherlands	1,722	India	237
Fed. Rep. of Germany	1,565	Israel	175
Canada	1,305	Pakistan	141
USSR	1,133	Egypt	102
Italy	798	Chile	98
Spain	779	Republic of Korea ..	97
Republic of Korea	733	Cambodia	35
United Kingdom	589	Indonesia	33
Mexico	586	Sri Lanka (ceylon) ..	26
Rep. of China (T)	565	South Vietnam	20
India	523	Syria	19
Iran	423	Tanzania	16
France	406	Philippines	12
Poland	368	Morocco	11

1/ Not adjusted for transshipments.

TABLE 12--U.S. AGRICULTURAL EXPORTS: VALUE OF TOTAL, SPECIFIED GOVERNMENT-FINANCED PROGRAMS, AND COMMERCIAL, BY COUNTRY, CALENDAR YEARS 1975 AND 1976

COUNTRY	AGRICULTURAL COMMODITIES		SPECIFIED GOVERNMENT-FINANCED PROGRAMS		COMMERCIAL /	
	1975	1976	1975	1976	1975	1976
-- 1,000 DOLLARS --						
WORLD	21,884,085	22,996,301	1,427,869	1,399,241	2,0456,216	21,597,057
NORTH AMERICA	1,305,018	1,492,924	0	0	1,305,018	1,492,924
GREENLAND	0	0	0	0	0	0
CANADA	0	0	0	0	0	0
MIQUELON & ST. PIERRE ISLANDS	1,305,013	1,492,380	0	0	1,305,013	1,492,680
LATIN AMERICA	5	44	0	0	5	44
MEXICO	2,279,897	1,942,512	158,321	70,162	2,121,576	1,872,350
CENTRAL AMERICA	585,653	369,491	0	0	585,653	369,491
GUATEMALA	193,636	189,322	17,211	17,313	176,425	172,009
BELIZE	37,949	40,145	3,532	9,355	34,417	30,780
EL SALVADOR	5,716	5,818	33	0	5,683	5,818
HONDURAS	33,191	30,985	1,378	2,073	31,813	28,912
NICARAGUA	29,451	19,514	9,182	3,864	20,269	15,650
COSTA RICA	17,095	19,897	1,061	328	16,034	19,569
PANAMA	26,479	27,298	1,361	732	25,118	26,566
CANAL ZONE	43,755	45,665	664	951	43,091	44,714
CARIBBEAN	0	0	0	0	0	0
BERMUDA	379,468	396,713	15,678	19,474	363,790	377,239
BAHAMAS	18,268	20,837	0	0	18,268	20,837
CUBA	45,342	44,380	0	0	45,342	44,380
JAMAICA	0	0	0	0	0	0
JAMAICA 2/	0	75,433	33	49	-33	75,384
TURKS AND CAICOS ISLANDS	73,842	0	675	439	73,167	-439
CAYMAN ISLANDS	0	439	0	0	0	439
HAITI	0	4,225	0	0	0	4,225
DOMINICAN REPUBLIC	58,658	31,535	7,312	11,012	51,346	20,523
LEEWARD-WINDWARD IS.	95,988	107,300	7,609	7,960	88,379	99,340
BARBADOS	8,817	10,611	0	0	8,817	10,611
TRINIDAD-TOBAGO	8,528	10,716	49	14	8,479	10,702
NETHERLANDS ANTILLES	52,315	46,398	0	0	52,315	46,398
FRENCH WEST INDIES	33,766	39,001	0	0	33,766	39,001
SOUTH AMERICA	3,944	5,838	0	0	3,944	5,838
COLOMBIA	1,121,140	986,586	125,432	33,375	995,708	953,211
VENEZUELA	84,868	97,329	9,174	2,709	75,694	94,620
GUYANA	276,970	273,577	0	0	276,970	273,577
SURINAM	16,696	18,895	217	56	16,479	18,829
FRENCH GUIANA	11,629	12,943	0	0	11,629	12,943
ECUADOR	210	185	0	0	210	185
PERU	65,818	71,224	2,897	1,242	62,921	69,982
BOLIVIA	192,787	111,188	6,832	4,065	185,955	107,123
CHILE	8,275	12,513	4,178	4,620	4,097	7,893
BRAZIL	125,316	125,142	97,696	13,269	27,620	111,893
PARAGUAY	322,889	254,786	4,045	1,395	318,844	253,391
URUGUAY	1,233	940	393	0	840	931
ARGENTINA	5,796	2,172	0	0	5,796	2,172
OTHER SOUTH AMERICA	8,653	5,672	0	0	8,653	5,672
EUROPE	0	0	0	0	0	0
WESTERN EUROPE	8,997,066	10,295,583	65	24,973	8,907,001	10,270,610
EC (9)	7,155,494	7,881,866	65	24,973	7,155,429	7,856,893
EC (4)	5,564,361	6,422,430	0	0	5,564,296	6,422,430
NETHERLANDS	4,837,779	5,561,986	0	0	4,837,779	5,561,986
BELGIUM-LUXEMBOURG	1,722,015	1,884,909	0	0	1,722,015	1,884,909
FRANCE	347,103	515,912	0	0	347,103	515,912
FED REPUBLIC OF GERMANY	405,736	459,367	0	0	405,736	459,367
ITALY	1,564,771	1,827,032	0	0	1,564,771	1,827,032
EC (3)	798,154	874,766	0	0	798,154	874,766
DENMARK	726,582	860,444	65	0	726,517	860,444
UNITED KINGDOM	111,440	127,529	65	0	111,375	127,529
IRELAND	588,503	698,996	0	0	588,503	698,996
OTHER WESTERN EUROPE	26,639	33,919	0	0	26,639	33,919
ICELAND	1,591,133	1,459,436	0	24,973	1,591,133	1,434,463
SWEDEN	5,694	5,550	0	0	5,694	5,550
NORWAY	89,562	95,903	0	0	89,562	95,903
FINLAND	96,964	98,203	0	0	96,964	98,203
AUSTRIA	41,550	32,122	0	0	41,550	32,122
SWITZERLAND	17,639	16,200	0	0	17,639	16,200
AZORES	149,921	162,902	0	0	149,921	162,902
SPAIN	2,188	710	0	0	2,188	710
PORTUGAL	778,595	617,409	0	0	778,595	617,409
GIBRALTAR	260,811	279,528	0	24,973	260,811	254,555
MALTA-GOZO	34	80	0	0	34	80
GREECE	6,748	9,226	0	0	6,748	9,226
EASTERN EUROPE EX USSR	141,427	141,523	0	0	141,427	141,523
GERMAN DEMOCRATIC REPUBLIC	618,631	926,746	0	0	618,631	926,746
CZECHOSLOVAKIA	10,556	58,273	0	0	10,556	58,273
HUNGARY	35,189	123,699	0	0	35,189	123,699
POLAND	40,463	22,442	0	0	40,463	22,442
YUGOSLAVIA	367,813	481,273	0	0	367,813	481,273
ALBANIA	43,424	37,498	0	0	43,424	37,498
ROMANIA	523	419	0	0	523	419
BULGARIA	101,053	171,584	0	0	101,053	171,584
	19,610	31,558	0	0	19,610	31,558

CONTINUED

TABLE 12 --U.S. AGRICULTURAL EXPORTS: VALUE OF TOTAL, SPECIFIED GOVERNMENT-FINANCED PROGRAMS, AND COMMERCIAL, BY COUNTRY, CALENDAR YEARS 1975 AND 1976--CONTINUED

COUNTRY	AGRICULTURAL COMMODITIES		SPECIFIED GOVERNMENT-FINANCED PROGRAMS		COMMERCIAL	
	1975	1976	1975	1976	1975	1976
USSR	1,132,941	1,486,971	0	0	1,132,941	1,486,971
USSR	1,132,941	1,486,971	0	0	1,132,941	1,486,971
ESTONIA	0	0	0	0	0	0
LATVIA	0	0	0	0	0	0
LITHUANIA	0	0	0	0	0	0
ASIA	7,621,979	7,581,845	1,081,428	946,350	6,540,551	6,635,495
WEST ASIA	1,160,000	882,641	205,420	360,658	954,580	521,983
TURKEY	79,631	7,785	2,722	0	76,909	7,785
CYPRUS	4,914	7,458	463	0	4,451	7,458
SYRIA	44,909	39,844	19,087	19,312	25,822	20,572
LEBANON	43,861	19,572	593	0	42,468	19,572
IRAQ	86,046	61,309	0	0	86,046	61,309
IRAN	423,171	238,549	0	0	423,171	238,549
ISRAEL	312,341	264,017	175,454	324,688	136,887	-60,671
JORDAN	19,529	28,684	4,295	13,335	15,234	15,349
GAZA STRIP	80	82	477	1,520	-397	-1,438
KUWAIT	10,644	12,944	0	0	10,644	12,944
SAUDI ARABIA	117,102	164,979	0	0	117,102	164,979
QATAR	961	1,545	0	0	961	1,545
UNITED ARAB EMIRATES	9,209	13,246	0	0	9,209	13,246
YEMEN (SANA)	4,102	14,604	2,329	1,803	1,773	12,801
YEMEN (ADEN)	253	1,617	0	0	253	1,617
OMAN	1,888	1,111	0	0	1,888	1,111
BAHRAIN	2,959	5,255	0	0	2,959	5,255
SOUTH ASIA	1,292,961	1,040,907	679,011	329,907	613,150	710,100
AFGHANISTAN	3,269	1,600	3,230	3,115	39	-1,515
INDIA	759,889	773,898	237,160	162,950	522,729	610,968
PAKISTAN	174,759	144,198	140,657	85,438	34,102	58,368
NEPAL	261	1,456	626	688	-365	768
BANGLADESH	329,464	92,355	271,885	53,569	57,579	38,795
SRI LANKA (CEYLON)	25,319	26,500	26,253	23,784	-934	2,716
SOUTHEAST & EAST ASIA	5,169,018	5,659,197	196,197	255,785	4,972,821	5,403,412
JAPAN	3,081,869	3,563,120	0	0	3,081,869	3,563,120
PEOPLES REPUBLIC OF CHINA	79,689	44	0	0	79,689	44
SE & ASIA EX JAPAN & PRC	2,007,460	2,096,033	196,197	255,785	1,811,263	1,840,248
BURMA	115	48	0	0	115	40
THAILAND	79,648	95,972	0	0	79,648	95,972
NORTH VIETNAM	0	0	0	0	0	0
SOUTH VIETNAM	28,068	23	19,627	0	8,441	23
LAOS	273	29	88	0	185	29
CAMBODIA	25,006	0	34,588	0	-9,582	0
MALAYSIA	25,129	31,382	13	0	25,116	31,382
SINGAPORE	43,428	56,155	40	85	43,388	56,070
INDONESIA	118,047	234,147	32,596	118,938	85,491	115,209
BRUNEI	0	217	0	0	0	217
PHILIPPINES	162,808	168,405	12,322	15,930	150,486	152,475
MACAO	0	7	0	0	0	7
SOUTHERN & SE. ASIA, NEC	213	0	3	28	210	-28
SOUTHERN ASIA, NEC	0	61	0	0	0	61
MONGOLIA	0	0	0	0	0	0
NORTH KOREA	0	0	0	0	0	0
REPUBLIC OF KOREA	829,657	829,803	96,920	120,804	732,737	708,999
HONG KONG	130,326	206,068	0	0	130,326	206,068
REP OF CHINA (TAIWAN)	564,702	473,724	0	0	564,702	473,724
OCEANIA	110,209	119,193	78	0	110,131	119,193
AUSTRALIA	72,057	72,852	0	0	72,057	72,852
PAPUA NEW GUINEA	316	295	0	0	316	295
NEW ZEALAND	20,073	25,558	0	0	20,073	25,558
WESTERN SAMOA	519	545	0	0	519	545
BRITISH PACIFIC ISLANDS	86	23	76	0	8	23
FRENCH PACIFIC ISLANDS	8,927	9,699	0	0	8,927	9,699
TRUST TERR. OF PACIFIC IS.	7,081	9,513	0	0	7,081	9,513
OTHER PACIFIC ISLANDS, NEC	1,150	1,508	0	0	1,150	1,508
AFRICA	1,156,590	1,178,694	187,340	357,759	969,250	820,935
NORTH AFRICA	768,489	706,048	124,633	274,424	643,776	431,624
MOROCCO	72,852	110,752	10,802	27,743	62,050	83,009
ALGERIA	416,346	112,105	5,059	2,434	211,287	109,671
TUNISIA	42,887	17,850	6,706	6,609	36,181	11,251
LIBYA	11,632	11,640	0	0	11,632	11,640
EGYPT	424,692	453,691	102,866	237,638	322,626	216,053
OTHER AFRICA	388,181	472,646	62,787	83,335	325,474	389,311
SUDAN	30,795	25,696	7,990	195	22,805	25,495
CANARY ISLANDS	21,823	24,741	0	0	21,823	24,741
SPANISH AFRICA, NEC	2	0	0	0	2	0
EQUATORIAL GUINEA	0	0	0	0	0	0
MAURITANIA	121	3,011	93	2,799	28	212
CAMEROON	3,503	6,722	554	1,211	2,949	5,511
SENEGAL	5,220	4,961	1,008	1,873	4,212	2,988
MALI	2,450	48	1,548	53	982	-5
GUINEA	10,523	8,477	8,617	5,526	1,906	2,951
SIERRA LEONE	5,511	6,671	1,935	1,870	3,576	4,801

CONTINUED

TABLE 12--U.S. AGRICULTURAL EXPORTS: VALUE OF TOTAL, SPECIFIED GOVERNMENT-FINANCED PROGRAMS, AND COMMERCIAL, BY COUNTRY, CALENDAR YEARS 1975 AND 1976--CONTINUED

COUNTRY	AGRICULTURAL COMMODITIES		SPECIFIED GOVERNMENT- FINANCED PROGRAMS		COMMERCIAL 1/	
	1975	1976	1975	1976	1975	1976
			-- 1,000 DOLLARS --			
IVORY COAST	1,965	2,217	286	158	1,679	2,059
GHANA	24,829	30,315	1,877	4,589	22,952	25,726
THE GAMBIA	240	959	204	767	36	192
NIGER	2,306	3,992	1,015	3,059	1,291	933
TOGO	2,515	3,519	1,535	1,639	980	1,880
NIGERIA	96,890	150,630	598	0	96,292	150,630
CENTRAL AFRICAN REPUBLIC	252	177	330	137	-78	40
GABON	141	232	80	0	61	232
CHAD	11	349	127	663	-116	-314
ST HELENA	0	0	0	0	0	0
MADEIRA ISLANDS	0	0	0	0	0	0
UPPER VOLTA	1,561	3,020	1,424	2,462	137	558
DAHOMY	3,524	5,163	359	456	3,165	4,707
ANGOLA	10,124	8,602	0	0	10,124	8,602
WESTERN AFRICA, NEC	1,460	2,766	708	836	752	1,930
CONGO (BRAZZAVILLE)	1,143	679	754	309	389	370
LIBERIA	14,409	13,749	616	290	13,793	13,459
ZAIRE	18,163	41,342	0	12,650	18,163	28,692
BURUNDI	588	1,178	635	811	-47	367
RWANDA	1,052	1,079	1,049	1,031	5	48
SOMALIA	3,641	4,656	3,586	1,326	55	3,330
ETHIOPIA	3,642	6,687	2,677	6,071	965	616
AFARS-ISSAS	370	2,799	0	0	370	2,799
UGANDA	474	3,297	252	258	222	3,039
KENYA	6,245	3,921	581	1,844	5,664	2,077
SEYCHELLES	0	106	0	0	0	106
BRITISH INDIAN OCEAN TERRIT	0	0	0	0	0	0
SEYCHELLES-DEPENDENCIES 3/	56	0	137	87	-81	-87
TANZANIA	43,162	19,118	16,498	18,753	26,664	365
MAURITIUS-DEPENDENCIES 3/	1,031	0	212	0	819	0
MAURITIUS	0	1,194	478	72	-478	1,122
MOZAMBIQUE	4,419	5,574	0	3,399	4,419	2,265
MALAGASY REPUBLIC	1,544	2,018	252	399	1,292	1,619
FRENCH INDIAN OCEAN AREAS	2	51	0	0	2	51
REPUBLIC OF SOUTH AFRICA	59,589	61,993	0	0	59,589	61,993
SOUTH-WEST AFRICA (NAMIBIA)	5	26	0	0	5	26
BOTSWANA	683	2,306	1,896	1,937	-1,213	369
ZAMBIA	356	1,929	61	1,660	295	269
SWAZILAND	108	77	577	70	-469	7
RHODESIA	8	5	0	0	8	5
MALAWI	96	2,556	270	167	-174	2,389
LESOTHO	1,709	4,144	1,888	3,998	-179	146
DESTINATION UNKNOWN	4/ 503,328	4/ 385,544	5/ 637	0	502,691	385,544
DEVELOPED COUNTRIES	12,509,684	13,747,030	175,519	349,661	12,334,165	13,397,369
LESS DEVELOPED COUNTRIES	7,543,142	6,835,504	1,251,713	1,849,583	6,291,429	5,785,921
CENTRAL PLAN	1,831,261	2,413,761	0	0	1,831,261	2,413,761
CENTRAL PLAN-EUR (INC USSR)	1,751,572	2,413,717	0	0	1,751,572	2,413,717
CENTRAL PLAN-ASIA	79,689	44	0	0	79,689	44
CACM	144,165	137,839	16,514	16,362	127,651	121,477
LAFTA	1,678,258	1,324,454	125,215	33,309	1,553,043	1,291,145
CCH	165,914	172,535	1,007	568	164,907	171,967
OPEC	1,433,017	1,346,127	41,230	122,614	1,391,787	1,223,513
COFECOM	1,707,625	2,375,800	0	0	1,707,625	2,375,800

- 1/ NEGATIVE VALUES IN THE COMMERCIAL COLUMN, INDICATING AN EXCESS OF GOVERNMENT PROGRAM EXPORTS OVER TOTAL EXPORTS, MAY BE ATTRIBUTED TO LAGS IN REPORTING OR TO DIFFERENCES IN CLASSIFICATION PROCEDURES.
- 2/ EXPORTS TO TURKS, CAICOS, AND CAYMAN ISLANDS WERE INCLUDED WITH JAMAICA PRIOR TO JAN. 1976.
- 3/ INCLUDED PARTS OF "BRITISH INDIAN OCEAN TERRITORY" PRIOR TO JAN. 1976.
- 4/ TRANSSHIPMENTS THROUGH CANADA WHERE FINAL DESTINATION IS NOT KNOWN.
- 5/ INCLUDES UNICEF.

TABLE 13 --U.S. AGRICULTURAL EXPORTS: SPECIFIED GOVERNMENT-FINANCED PROGRAMS, CALENDAR YEAR 1975

COMMODITY COUNTRY	FOREIGN CURRENCY	DOLLAR CREDIT	GOVERNMENT- GOVERNMENT	VOLUNTARY RELIEF	WORLD FOOD	AID	TOTAL GOVERNMENT
			-- 1,000 DOLLARS --				
ALL COMMODITIES	---	923,939	22,789	190,983	88,042	202,116	1,427,869
GUATEMALA	---	---	---	3,519	---	13	3,532
BELIZE	---	---	---	33	---	---	33
EL SALVADOR	---	---	---	814	564	---	1,378
HONDURAS	---	5,113	59	2,619	1,391	---	9,182
NICARAGUA	---	---	---	820	241	---	1,061
COSTA RICA	---	---	---	1,049	312	---	1,361
PANAMA	---	---	---	664	---	---	664
JAMAICA	---	---	---	---	33	---	33
JAMAICA	---	615	---	---	60	---	675
HAITI	---	2,372	---	3,721	1,219	---	7,312
DOMINICAN REPUBLIC	---	---	---	7,309	---	300	7,609
BARBADOS	---	---	---	---	49	---	49
COLOMBIA	---	---	---	7,522	1,652	---	9,174
GUYANA	---	---	---	---	217	---	217
ECUADOR	---	---	---	2,675	222	---	2,897
PERU	---	---	3,760	2,173	899	---	6,832
BOLIVIA	---	---	---	3,484	694	---	4,178
CHILE	---	89,996	---	7,700	---	---	97,696
BRAZIL	---	---	---	3,176	869	---	4,045
PARAGUAY	---	---	---	---	379	14	393
DENMARK	---	---	---	65	---	---	65
TURKEY	---	---	---	2,722	---	---	2,722
CYPRUS	---	---	---	---	463	---	463
SYRIA	---	18,900	---	---	187	---	19,087
LEBANON	---	---	---	---	593	---	593
ISRAEL	---	21,456	---	---	---	153,208	174,664
JORDAN	---	2,962	---	---	752	---	3,714
GAZA STRIP	---	---	---	477	---	---	477
YEMEN (SANA)	---	---	---	1,804	525	---	2,329
AFGHANISTAN	---	---	---	---	3,230	---	3,230
INDIA	---	114,326	147	85,818	33,131	3,738	237,160
PAKISTAN	---	113,686	---	421	4,113	22,437	140,657
NEPAL	---	---	---	---	626	---	626
BANGLADESH	---	264,236	3,129	---	---	4,520	271,885
SRI LANKA (CEYLON)	---	22,074	---	2,637	1,542	---	26,253
SOUTH VIETNAM	---	15,684	---	2,535	---	1,408	19,627
LAOS	---	---	---	88	---	---	88
CAMBODIA	---	32,791	---	48	---	1,749	34,588
MALAYSIA	---	---	---	---	13	---	13
SINGAPORE	---	---	---	---	40	---	40
INDONESIA	---	27,261	---	2,988	2,347	---	32,596
PHILIPPINES	---	---	---	12,215	107	---	12,322
KOREA, REPUBLIC OF	---	96,622	---	---	298	---	96,920
JORDAN WEST BANK	---	---	---	790	---	---	790
JORDAN EAST BANK	---	---	---	581	---	---	581
BHUTAN	---	---	---	---	3	---	3
BR. SOLOMON IS.	---	---	---	---	78	---	78
MOROCCO	---	---	---	10,348	---	454	10,802

CONTINUED

TABLE 13 --U.S. AGRICULTURAL EXPORTS: SPECIFIED GOVERNMENT-FINANCED PROGRAMS, CALENDAR YEAR 1975--CONTINUED

COMMODITY COUNTRY	FOREIGN CURRENCY	DOLLAR CREDIT	GOVERNMENT- GOVERNMENT	VOLUNTARY RELIEF	WORLD FOOD	AID	TOTAL GOVERNMENT
ALGERIA	---	---	---	---	5,059	---	5,059
TUNISIA	---	---	1,717	808	4,154	27	6,706
EGYPT	---	79,959	---	6,583	1,276	14,248	102,066
SUDAN	---	---	---	414	7,576	---	7,990
MAURITANIA	---	---	---	---	93	---	93
CAMEROON	---	---	---	152	402	---	554
SENEGAL	---	---	---	967	41	---	1,008
MALI	---	---	1,462	---	86	---	1,548
GUINEA	---	7,852	548	---	217	---	8,617
SIERRA LEONE	---	---	---	1,794	141	---	1,935
IVORY COAST	---	---	---	---	286	---	286
GHANA	---	---	---	1,703	174	---	1,877
THE GAMBIA	---	---	---	93	111	---	204
NIGER	---	---	469	---	546	---	1,015
TOGO	---	---	---	581	954	---	1,535
NIGERIA	---	---	---	---	598	---	598
CENTRAL AFRICAN REP	---	---	---	---	330	---	330
GABON	---	---	---	---	80	---	80
CHAD	---	---	---	57	70	---	127
UPPER VOLTA	---	---	---	926	499	---	1,424
DAHOMY	---	---	---	126	233	---	359
CONGO (BRAZZAVILLE)	---	---	---	---	754	---	754
LIBERIA	---	---	---	113	503	---	616
BURUNDI	---	---	---	360	275	---	635
RWANDA	---	---	319	730	---	---	1,049
SOMALI REPUBLIC	---	---	3,438	---	148	---	3,586
ETHIOPIA	---	---	2,078	---	599	---	2,677
UGANDA	---	---	---	---	252	---	252
KENYA	---	---	---	581	---	---	581
SEYCHELLES	---	---	---	137	---	---	137
TANZANIA	---	8,934	4,592	2,725	1,147	---	16,498
MAURITIUS-DEPENDENCIES	---	---	---	---	212	---	212
MAURITIUS	---	---	434	---	44	---	478
MALAGASY REPUBLIC	---	---	---	252	---	---	252
BOTSWANA	---	---	---	---	1,896	---	1,896
ZAMBIA	---	---	---	---	61	---	61
SWAZILAND	---	---	---	---	577	---	577
MALAWI	---	---	---	---	270	---	270
LESOTHO	---	---	---	1,066	822	---	1,888
CAPE VERDE	---	---	---	---	708	---	708
UNICEF	---	---	637	---	---	---	637

CONTINUED

TABLE 13--U.S. AGRICULTURAL EXPORTS: SPECIFIED GOVERNMENT-FINANCED PROGRAMS, CALENDAR YEAR 1976--CONTINUED

COMMODITY COUNTRY	FOREIGN CURRENCY	DOLLAR CREDIT	GOVERNMENT- GOVERNMENT -- 1,000	VOLUNTARY RELIEF DOLLARS --	WORLD FOOD	AID	TOTAL GOVERNMENT
ALL COMMODITIES	---	770,930	24,876	199,853	40,137	363,448	1,399,244
GUATEMALA	---	---	---	9,289	76	---	9,365
EL SALVADOR	---	---	---	1,632	441	---	2,073
HONDURAS	---	2,071	20	1,360	413	---	3,864
NICARAGUA	---	---	---	170	158	---	328
COSTA RICA	---	---	---	541	191	---	732
PANAMA	---	---	---	951	---	---	951
JAMAICA	---	---	---	---	49	---	49
HAITI	---	439	---	---	---	---	439
DOMINICAN REPUBLIC	---	5,024	---	4,469	1,519	---	11,012
BARBADOS	---	---	---	7,932	---	28	7,960
COLOMBIA	---	---	---	---	14	---	14
GUYANA	---	---	---	7,196	1,513	---	8,709
ECUADOR	---	---	---	---	66	---	66
PERU	---	---	---	1,134	108	---	1,242
BOLIVIA	---	---	96	3,347	622	---	4,065
CHILE	---	---	14	4,403	203	---	4,620
BRAZIL	---	3,282	---	9,987	---	---	13,269
PARAGUAY	---	---	---	---	1,395	---	1,395
PORTUGAL	---	---	---	---	9	---	9
SYRIA	---	24,973	---	---	---	---	24,973
ISRAEL	---	19,091	---	---	221	---	19,312
JORDAN	---	9,470	---	---	---	314,129	323,599
GAZA STRIP	---	11,838	---	42	1,195	---	13,075
YEMEN (SANA)	---	---	---	1,520	---	---	1,520
AFGHANISTAN	---	---	---	947	856	---	1,803
INDIA	---	2,568	---	---	547	---	3,115
PAKISTAN	---	78,570	---	78,971	5,389	---	162,930
NEPAL	---	71,618	6,263	406	---	7,543	85,830
BANGLADESH	---	---	---	---	688	---	688
SRI LANKA (CEYLON)	---	51,960	---	---	1,600	---	53,560
SINGAPORE	---	19,660	---	3,696	428	---	23,784
INDONESIA	---	---	---	---	85	---	85
PHILIPPINES	---	115,440	---	2,035	1,463	---	118,938
KOREA, REPUBLIC OF	---	---	---	15,806	44	---	15,930
JORDAN WEST BANK	---	120,623	---	---	74	107	120,804
JORDAN EAST BANK	---	---	---	1,089	---	---	1,089
BHUTAN	---	---	---	237	23	---	260
MOROCCO	---	---	---	---	28	---	28
ALGERIA	---	13,002	---	14,281	460	---	27,743
TUNISIA	---	---	---	---	2,434	---	2,434
EGYPT	---	2,800	1,279	1,104	1,412	14	6,609
SUDAN	---	190,991	---	3,796	1,224	41,627	237,638
MAURITANIA	---	---	---	195	---	---	195
CAMEROON	---	---	1,591	132	1,076	---	2,799
SENEGAL	---	---	---	289	922	---	1,211
MALI	---	---	---	1,274	599	---	1,873
GUINEA	---	5,458	---	---	53	---	53
					68		5,526

CONTINUED

TABLE 13--U.S. AGRICULTURAL EXPORTS: SPECIFIED GOVERNMENT-FINANCED PROGRAMS, CALENDAR YEAR 1976--CONTINUED

COMMODITY COUNTRY	FOREIGN CURRENCY	DOLLAR CREDIT	GOVERNMENT- GOVERNMENT -- 1,000 DOLLARS --	VOLUNTARY RELIEF -- 1,000 DOLLARS --	WORLD FOOD	AID	TOTAL GOVERNMENT
SIERRA LEONE	---	---	---	1,655	215	---	1,870
IVORY COAST	---	---	---	---	158	---	158
GHANA	---	---	---	3,968	621	---	4,589
THE GAMBIA	---	---	---	496	271	---	767
NIGER	---	---	2,996	---	63	---	3,059
TOGO	---	---	---	1,069	550	---	1,639
CENTRAL AFRICAN REP	---	---	---	---	137	---	137
CHAD	---	---	---	244	419	---	663
UPPER VOLTA	---	---	---	2,327	135	---	2,462
DAHOMEY	---	---	---	284	252	---	456
CONGO (BRAZZAVILLE)	---	---	---	---	309	---	309
LIBERIA	---	---	---	---	290	---	290
ZAIRE	---	12,650	---	---	---	---	12,650
BURUNDI	---	---	---	614	197	---	811
RWANDA	---	---	---	961	70	---	1,031
SOMALI REPUBLIC	---	---	1,326	---	---	---	1,326
ETHIOPIA	---	3,472	1,724	875	---	---	6,071
UGANDA	---	---	---	---	258	---	258
KENYA	---	---	---	1,844	---	---	1,844
SEYCHELLES	---	---	---	87	---	---	87
TANZANIA	---	4,330	7,052	4,692	2,679	---	18,753
MAURITIUS	---	---	---	---	72	---	72
MOZAMBIQUE	---	---	2,515	---	794	---	3,309
MALAGASY REPUBLIC	---	---	---	374	25	---	399
BOTSWANA	---	---	---	---	1,937	---	1,937
ZAMBIA	---	1,600	---	---	60	---	1,660
SWAZILAND	---	---	---	---	70	---	70
MALAWI	---	---	---	---	167	---	167
LESOTHO	---	---	---	2,112	1,886	---	3,998
CAPE VERDE	---	---	---	---	688	---	688
SAO TOME	---	---	---	---	55	---	55
GUINEA-BISSAU	---	---	---	---	93	---	93

Table 14--U.S. agricultural exports: Specified Government-financed programs; value by commodity, October-December 1975 and 1976

Commodity	Title I		Title II donations						Aid		Specified Government-financed programs	
	Long-term dollar credit sales		Government-to-government		World Food Program		Voluntary Relief agencies		1975 ^{1/}	1976	1975	1976
			1975	1976	1975	1976	1975	1976				
-- Million dollars --												
Milk, nonfat dry	---	---	---	---	---	---	---	.5	---	---	---	.5
Wheat (60 lb.)	130.1	58.5	.4	2.5	.2	---	4.2	10.2	9.1	20.4	144.0	91.6
Rice, milled	49.3	55.7	---	---	---	---	---	---	---	.1	49.3	55.8
Corn (56 lb.)	---	---	.4	---	1.3	.3	.1	---	11.9	27.1	13.7	27.4
Grain sorghums (56 lb.)	---	---	---	---	2/	2/	---	.1	---	---	2/	.1
Wheat flour	.3	.1	.9	---	1.6	2/	5.6	2.5	---	---	8.4	2.6
Cornmeal	.1	2/	---	---	.6	.2	1.1	.3	---	---	1.8	.5
Bulgar wheat	.1	1.4	.2	2/	2.3	2/	14.3	4.9	---	---	16.9	6.3
Oatmeal and rolled oats	---	---	---	---	.1	---	1.3	.8	---	---	1.4	.8
Corn-soya-milk	.3	---	1.0	---	.7	.4	10.1	2.6	---	---	12.1	3.0
Wheat-soya-blend	2/	---	---	---	.3	.1	4.4	1.7	---	---	4.7	1.8
Tallow, inedible	---	---	---	---	---	---	---	---	21.1	12.7	21.1	12.7
Cotton	22.2	.2	---	---	---	---	---	---	---	---	22.2	.2
Sorghum grits	---	---	---	---	---	---	1.2	---	---	---	1.2	---
Soybean oil	10.1	.3	---	---	---	.1	---	2.8	---	---	10.1	3.2
Peanut oil	---	---	.3	---	.1	---	1.0	---	---	---	1.4	---
Fixed vegetable oil, n.e.c.	---	---	---	---	---	---	---	---	---	6.7	---	6.7
Peas, dried	---	---	---	---	---	---	---	.8	---	---	---	.8
Soya-flour, defatted	---	---	---	---	---	---	---	.1	---	---	---	.1
Wheat by-products	---	---	---	---	---	---	---	---	---	4.7	---	4.7
Whey soy beverage powder	---	---	---	---	---	---	.7	.1	---	---	.7	.1
Tobacco, unmanufactured	---	---	---	---	---	---	---	---	---	.3	---	.3
Variety meats	---	---	---	---	---	---	---	---	.6	.3	.6	.3
Walnuts, shelled	---	---	---	---	---	---	---	---	.5	.1	.5	.1
Sugar, cane or beet	---	---	---	---	---	---	---	---	1.9	---	1.9	---
Soybeans	---	---	---	---	---	---	---	---	44.6	26.9	44.6	26.9
Other	---	---	---	---	---	---	---	---	.8	.8	.8	.8
Total	212.5	116.2	3.2	2.5	7.2	1.1	44.0	27.4	90.5	100.1	357.4	247.3

^{1/} July-December data only.

^{2/} Less than \$50,000.

Table 15 --U.S. agricultural exports: Specified Government-financed programs, commercial sales for dollars, and total; quantity and value, by commodity, October-December 1975 and 1976

Commodity	Specified government financed programs 1/			Commercial 2/			Total agricultural exports		
	1975	1976	Change	1975	1976	Change	1975	1976	Change
-- Million dollars --									
Total	357.4	247.3	-110.1	5,859.2	6,205.7	+346.5	6,216.6	6,433.0	+236.4
Wheat and wheat products	169.3	100.5	-68.8	1,338.2	706.3	-631.9	1,507.5	806.8	-700.7
Feed grains and products	16.9	28.8	+11.9	1,612.5	1,613.5	+1.0	1,629.4	1,642.3	+12.9
Rice	49.3	55.8	+6.5	98.6	113.6	+15.0	147.9	169.4	+21.5
Blended food products	16.8	4.8	-12.0	1.1	17.0	+15.9	17.9	21.8	+3.9
Cotton	22.2	.2	-22.0	144.1	304.7	+160.6	166.3	304.9	+138.6
Tobacco, unmanufactured	---	.3	+.3	294.7	305.2	+10.5	294.7	305.5	+10.8
Oilseeds and products	56.1	36.9	-19.2	1,304.5	1,702.2	+397.7	1,360.6	1,739.1	+378.5
Dairy products	---	.5	+.5	19.7	30.8	+11.1	19.7	31.3	+11.6
Animal fats, oils, and greases	21.1	12.7	-8.4	72.4	118.2	+45.8	93.5	130.9	+37.4
Feeds and feeders	---	4.7	+4.7	312.9	444.1	+131.2	312.9	448.8	+135.9
Vegetables and preparations	---	.8	+.8	133.9	212.5	+78.6	133.9	213.3	+79.4
Other	5.7	1.3	-4.4	526.6	637.6	+111.0	532.3	638.9	+106.6
-- Thousand metric tons --									
Wheat and wheat products 1/	1,054	811	-243	8,297	5,194	-3,103	9,351	6,005	-3,346
Feed grains and products 1/	140	253	+113	13,293	14,594	+1,301	13,433	14,847	+1,414
Rice	2	3	+1	430	582	+152	432	585	+153
Blended food products	42	12	-30	5	50	+45	47	62	+15
Cotton	19	4/	-19	120	187	+67	139	187	+48
Tobacco, unmanufactured	---	4/	---	88	83	-5	88	83	-5
Oilseeds and products	188	118	-70	6,070	6,695	+625	6,258	6,813	+555
Animal fats, oils, and greases	52	34	-18	178	311	+133	230	345	+115
Total	1,497	1,231	-266	28,481	27,696	-785	29,978	28,927	-1,051

1/ Includes sales for long-term dollar and convertible local currency credit sales, Government-to-Government donations, and donations through voluntary relief agencies authorized by P.L. 480, as amended; and exports under Mutual Security (AID) programs authorized by P.L. 87-195. 2/ "Exports outside specified Government-financed programs" or "Commercial sales" include, in addition to unassisted commercial transactions, shipments of some commodities with governmental assistance in the form of (1) barter transactions involving overseas procurement for U.S. agencies, which benefit the balance of payments and rely primarily on authority other than P.L. 480; and (2) extension of credits and credit guarantees for relatively short periods and (3) sales of Government-owned commodities at less than domestic market prices. 3/ Includes metric ton grain equivalent of products. 4/ Less than 500.

Table 16--U.S. agricultural exports: Specified Government-financed programs, commercial and total; quantity and value, October-December 1975 and 1976

Commodity	Unit	Specified Government-financed programs				Commercial				Total agricultural exports				
		Quantity		Value		Quantity		Value		Quantity		Value		
		1975	1976	1975	1976	1975	1976	1975	1976	1975	1976	1975	1976	
		Thousand units	Million dollars	Thousand units	Million dollars	Thousand units	Million dollars	Thousand units	Million dollars	Thousand units	Million dollars	Thousand units	Million dollars	
Milk, nonfat dry	Lb.	---	771	---	.5	660	17,002	.4	10.2	660	17,773	.4	10.7	
Wheat (60 lb.)	Bu.	33,971	27,890	144.0	91.6	300,867	184,301	1,321.4	675.3	334,838	212,191	1,465.4	766.9	
Rice, milled	Cwt.	3,867	5,887	49.3	55.8	5,648	7,007	98.6	113.6	9,515	12,894	147.9	169.4	
Corn (56 lb.)	Bu.	4,051	9,263	13.7	27.4	446,180	485,771	1,377.2	1,357.9	450,231	495,034	1,390.9	1,385.3	
Grain sorghums (56 lb.)	do.	4	24	1/	.1	63,291	61,626	188.1	165.9	63,295	61,650	188.1	166.0	
Wheat flour	Cwt.	756	252	8.4	2.6	1,676	2,041	16.7	21.0	2,432	2,293	25.1	23.6	
Cornmeal	do.	192	65	1.8	.5	300	356	2.6	3.3	492	421	4.4	3.8	
Bulgar wheat	Lb.	180,206	78,340	16.9	6.32/	13,994	86,594	2/-	7	8.8	166,212	164,934	16.2	15.1
Oatmeal and rolled oats	do.	11,364	6,310	1.4	.8	4,603	6,676	.6	.9	3/15,967	3/12,986	3/2.0	3/1.7	
Corn-soya-milk	do.	57,076	13,661	12.1	3.0	7,045	58,955	.5	11.0	64,121	72,616	12.6	14.0	
Wheat-soya-blend	do.	36,049	13,751	4.7	1.8	3,292	50,948	.6	6.0	39,341	64,699	5.3	7.8	
Tallow, inedible	do.	113,507	76,296	21.1	12.7	346,466	565,211	59.9	94.5	459,973	641,507	81.0	107.2	
Cotton	R.ble	89	1	22.2	.2	551	858	144.1	304.7	640	859	166.3	304.9	
Sorghum grits	Lb.	11,083	---	1.2	---	2/-1,116	6,682	2/-	.1	.8	9,969	6,682	1.1	.8
Soybean oil	do.	33,069	9,259	10.1	3.2	130,110	302,502	33.9	73.2	163,179	311,761	44.0	76.4	
Peanut oil	do.	2,786	---	1.4	---	1,053	6,515	.6	1.9	3,839	6,515	2.0	1.9	
Fixed vegetable oils, n.e.c.	do.	---	19,832	---	6.7	51,505	2/-3,454	7.8	2/-	1.1	51,505	16,378	7.8	5.6
Peas, dried	do.	---	5,198	---	.8	35,699	53,115	4.9	8.9	35,699	58,313	4.9	9.7	
Soya flour, defatted	do.	---	4/	---	.1	12	4	4.3	1.5	12	4	4.3	1.6	
Wheat by-products	Stn.	---	41	---	4.7	17	26	1.7	3.0	17	67	1.7	7.7	
Whey soy beverage powder	Gal.	272	23	.7	.1	---	---	---	---	272	23	.7	.1	
Tobacco, unmanufactured	Lb.	---	153	---	.3	193,094	183,245	294.7	305.2	193,094	183,398	294.7	305.5	
Variety meats	do.	688	418	.6	.3	69,572	115,606	28.2	45.2	70,260	116,024	28.8	45.5	
Walnuts, shelled	do.	666	81	.5	.1	2,604	5,688	1.9	4.5	3,270	5,769	2.4	4.6	
Sugar cane or beet	do.	16,356	---	1.9	---	62,265	42,626	12.8	5.5	78,621	42,626	14.7	5.5	
Soybeans	Bu.	6,302	3,869	44.6	26.9	167,514	180,300	915.0	1,209.9	173,816	184,169	959.6	1,236.8	
Other	---	---	---	.8	.8	---	---	1,343.6	1,774.1	---	---	1,344.4	1,774.9	
Total	---	---	---	357.4	247.3	---	---	5,859.3	6,205.7	---	---	6,216.7	6,33.0	

1/ Less than \$50,000.

2/ The excess of Government program shipments over total exports may be attributed to lags in reporting or to differences in classification or valuation procedures.

3/ Total exports include those reported by Census plus foreign donations through voluntary relief agencies. Relief shipments of these commodities are not separately reported by Census.

4/ Less than 500 units.

Table 17--U.S. agricultural exports: Specified Government-financed programs; quantity by commodity, October-December 1975 and 1976

Commodity	Unit	Title I		Title II donations				Aid		Specified Government-financed programs	
		Long-term dollar credit sales	Government-to-government	World Food Program		Voluntary Relief agencies	1975 1/	1976	1975	1976	
				1975	1976						1975
-- Thousands --											
Milk, nonfat dry	Lb.	---	---	---	---	---	---	---	---	---	---
Wheat (60 lb.)	Bu.	30,729	17,986	92	797	50	---	771	---	---	771
Rice, milled	Cwt.	3,867	5,027	---	---	---	---	987	3,222	---	---
Corn (56 lb.)	Bu.	---	---	---	---	---	---	---	2,113	5,885	33,971
Grain sorghums (56 lb.)	do.	---	---	108	---	373	102	34	---	860	3,867
Wheat flour	Cwt.	25	13	84	---	4	5	---	3,536	9,161	4,051
Cornmeal	do.	6	4	---	---	158	1	489	---	---	4
Bulgur wheat	Lb.	---	---	---	---	65	24	---	---	---	756
Oatmeal and rolled oats	do.	904	20,082	1,844	210	23,914	183	153,544	57,865	---	192
Corn-soya-milk	do.	---	---	---	---	---	---	121	---	---	37
Wheat-soya-blend	do.	2,756	---	5,632	---	584	---	10,780	6,310	---	180,206
Tallow, inedible	do.	375	---	---	---	3,498	1,752	45,190	11,909	---	11,364
Cotton	R,ble	89	1	---	---	2,142	355	33,532	13,396	---	57,076
Sorghum grits	Lb.	---	---	---	---	---	---	---	---	113,507	76,296
Soybean oil	do.	33,069	1,043	---	---	---	---	11,085	---	---	89
Peanut oil	do.	---	---	648	---	---	220	---	7,996	---	11,085
Fixed vegetable oils, n.e.c.	do.	---	---	---	---	287	---	1,851	---	---	33,069
Peas, dried	do.	---	---	---	---	---	---	---	---	---	2,786
Soya flour, defatted	do.	---	---	---	---	---	---	---	---	19,832	---
Wheat by-products	Stn.	---	---	---	---	---	---	---	5,198	---	19,832
Whey soy beverage powder	Gal.	---	---	---	---	---	---	---	2/	---	5,198
Tobacco, unmanufactured	Lb.	---	---	---	---	---	---	---	---	41	---
Variety meats	do.	---	---	---	---	---	---	272	23	---	41
Walnuts, shelled	do.	---	---	---	---	---	---	---	---	153	23
Sugar, cane or beet	do.	---	---	---	---	---	---	---	---	688	153
Soybeans	Bu.	---	---	---	---	---	---	---	---	666	418
										666	81
										16,356	666
										6,302	3,869
											8,302
											3,869

1/ July-December data only.
2/ Less than 500 units.

Table 18--U.S. credit sales of agricultural commodities: Value by commodity, October-December 1975 and 1976 ^{1/}

Commodity	Export-Import Bank loans and medium- term guarantees ^{2/}		CCC Credit Sales		Total Credit Sales	
	1975	1976	1975	1976	1975	1976
	-- Million dollars --					
Total	4.6	25.6	146.0	97.4	150.6	123.0
Wheat	---	---	46.9	21.9	46.9	21.9
Rice	---	---	5.6	.6	5.6	.6
Barley	---	---	---	3.2	---	3.2
Corn	---	---	---	22.8	---	22.8
Cattle	---	---	---	^{3/}	---	^{3/}
Wheat flour	---	---	.3	---	.3	---
Beans, dry, edible	---	---	1.6	---	1.6	---
Tobacco	^{3/}	---	40.7	8.1	40.7	8.1
Tallow	---	---	3.7	.7	3.7	.7
Lard	---	---	---	.5	---	.5
Soybeans	---	---	---	4.2	---	4.2
Soybean oil	---	---	2.2	19.9	2.2	19.9
Soybean oil cake and meal	---	---	---	6.7	---	6.7
Soya protein	---	---	---	.5	---	.5
Cotton	4.6	25.6	45.0	8.3	49.6	33.9

^{1/} Credits for relatively short periods repayable in dollars plus interest (covering the financing costs of the lending agency).

^{2/} Includes disbursements by the Export-Import Bank and disbursements by U.S. commercial banks under Export-Import Bank medium-term guarantees against political and/or financial risk.

^{3/} Less than \$50,000.

U.S. COFFEE IMPORT VALUE UP, QUANTITY DOWN OVER LAST 5 YEARS

by
Susan A. Libbin*

Green coffee, the leading U.S. agricultural import, rose from a value of almost \$1.2 billion in calendar 1972, or 18 percent of all U.S. agricultural imports to \$2.6 billion in 1976, or 24 percent of all U.S. farm imports, whereas the quantity imported declined slightly (table 19). Because of large price increases in 1976, the value of U.S. coffee imports rose by more than two-thirds over 1975, although about the same volume of green coffee was imported. During 1972-75, the value of coffee imports increased by one-third, partly because of inflation, whereas the quantity imported declined slightly.

The unit import value of green coffee jumped from an average of 73 cents per pound during the first 3 months of 1976 to \$1.69 per pound during the same period for 1977. In 1975, the coffee import price averaged 58 cents per pound, about one-third higher than in 1972. Retail prices of regular coffee also skyrocketed from 93 cents per pound in 1972 to \$1.87 per pound in 1976. ^{1/}

The sharp import price increase was mainly because of a combination of unusual events that reduced production in major coffee growing countries, principally Brazil. ^{2/} World production of green coffee declined from 73.6 million bags in 1975 to an estimated 62.2 million bags in 1976/77. ^{3/} Brazil has been the world's major coffee producer, except when crops were affected by frosts, and traditionally has accounted for about one-third each of the world's production and export of green coffee. A severe frost in Southern Brazil in July 1975 reduced its 1976 harvest from a potential of 28-30 million bags to an estimated 9.5 million bags, the lowest level since 1964. About 50 percent of Brazil's coffee trees were damaged; thus, many trees will not produce again for at least 2 years.

Other factors reducing world coffee production, but which were secondary to the Brazilian situation, were heavy rains in Colombia and political unrest in African producing countries, mainly Angola and Ethiopia.

In addition to green coffee, the United States also imports roasted and soluble coffee, which together only account for 9 percent of all U.S. coffee imports. The value of these coffee imports also rose sharply in the last 2 years.

Major U.S. Suppliers of Green Coffee

About two-thirds of U.S. green coffee has generally come from Latin America--mainly South American countries (table 20). Close to 30 percent has come from Africa since 1971.

*International Economist, Statistics Program Area, Foreign Demand and Competition Division. Special acknowledgment is due Jerry Burnette for compilation of data and information for this article.

^{1/} Foreign Agricultural Service, U.S. Dept. Agr., U.S. Coffee Consumption, 1946-76, FAS M275, Feb. 1977.

^{2/} Bowser, William, "Green Coffee Prices Could Ease By Year's End...If," Cargill Crop Bulletin, Apr. 1977.

^{3/} Foreign Agricultural Service, U.S. Dept. Agr., "Coffee," Foreign Agricultural Circular, Apr. 1977.

Central America and Mexico were the only major supplying areas to increase their share of the U.S. market during 1969-76 (fig.1). These areas provided 13 percent and 9 percent, respectively, of the total quantity of U.S. green coffee imports in 1976, compared with less than 1 percent and 6 percent, respectively in 1969. The South American share dropped from 52 percent of U.S. import volume in 1969 to 37 percent in 1976, and the African share was maintained at about 29 percent of the total. Although only about 7 percent of U.S. imports came from Asia (mainly Indonesia) in 1976, the total quantity and relative share from the region have increased.

U.S. IMPORTS OF GREEN COFFEE, BY SELECTED AREAS

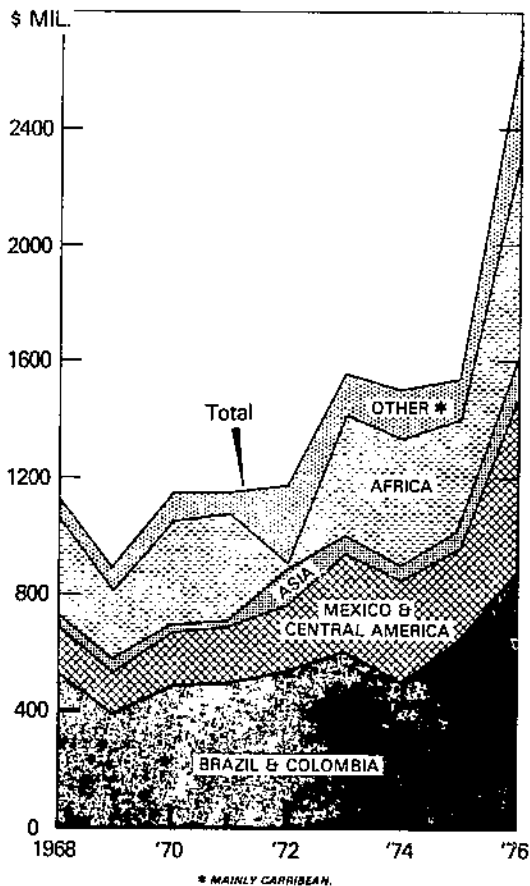

(fig. 1)

Although the United States imported green coffee from over 50 countries in 1976, four countries--Brazil, Colombia, Mexico, and the Ivory Coast--supplied about 50 percent of the total. Brazil has been the leading supplier, but the quantity imported from that country declined by one-half during 1972-76, and its volume share of U.S. imports dropped from 30 percent to 16 percent. Colombia, the second leading supplier, maintained its share of the U.S. market at about 14 percent. In recent years, Mexico and the Ivory Coast have become the third and fourth leading suppliers. Both have increased their share of the U.S. market since 1972.

The next main group of U.S. suppliers of green coffee has been Ecuador, El Salvador, Indonesia, Uganda, Ethiopia, and Angola. Except for the latter two, the other countries slightly increased their share of the U.S. market during 1972-76. In 1972, Angola was the third leading supplier of coffee to the United States, but by 1976, it had dropped to 12th position.

The United States has had a negative overall trade balance with its principal African and Asian suppliers but has had a positive trade balance with the Latin American major suppliers (table 21). Generally, the United States has exported a large value of nonagricultural items to the Latin American suppliers, such as Brazil, Colombia, and Mexico. Thus, the positive nonagricultural trade balance the United States has maintained with these countries has more than offset the negative agricultural trade balance with them.

Importance of United States in Export Trade of Principal Suppliers

The importance of the United States as a market for the four principal suppliers has varied. In 1975, the United States took 29 percent of Brazil's total coffee exports, 39 percent of Colombia's exports, 70 percent of Mexico's trade, and 18 percent of the total exported by the Ivory Coast. ^{4/}

Although the United States has always been the leading single buyer of coffee from Brazil and Colombia, its relative share of both these countries' export markets has declined considerably since the early sixties. ^{5/} The U.S. share of Brazil's total coffee exports fell from about one-half during the early sixties to one-third in the early seventies and less than 30 percent in 1974 and 1975. During the early sixties, about two-thirds of Colombia's total coffee exports went to the United States; since the early seventies, this share dropped to about 40 percent. Brazil has been exporting more coffee to the EC and Japan, and Colombia has exported more to West Germany.

The United States has always taken most of Mexico's coffee exports, but its share of the Mexican market dropped from close to 90 percent in the early sixties to about 70 percent in 1974 and 1975.

France has been the leading market for the Ivory Coast. The U.S. share of Ivory Coast coffee exports fell from about one-third in 1972 and 1973 to 18 percent in each of the next 2 years.

International Coffee Agreement ^{6/}

On October 1, 1976, a new International Coffee Agreement went into effect and is scheduled to last for 6 years. Over 60 nations, including the major producers and im-

^{4/} Foreign Agricultural Service, U.S. Dept. Agr., "Coffee," Foreign Agriculture Circular, Jan. 1977.

^{5/} Ibid., and Economic Research Service, U.S. Dept. Agr., Agricultural Trade of the Western Trade Hemisphere, Sta. Bul. No. 546, July 1975.

^{6/} Foreign Agricultural Service, U.S. Dept. Agr., "Coffee," Foreign Agriculture Circular, Jan. 1976 and Oct. 1976.

porters, are participating. The U.S. Senate ratified this agreement in July 1976. The new agreement differs from the 1962 and 1968 agreements by offering more flexibility and provisions for periods of scarcity. It also offers producers more incentive to maintain production during times of scarcity, together with the expectation that market prices and long-term earnings will remain fairly stable during periods of surplus.

The agreement would impose a system of export quotas whenever prices dropped below a minimum trigger range determined by the International Coffee Council. Export quotas are not expected to become effective for several years because of current high coffee prices and expectations that they will remain relatively high for several years.

Outlook for Supplies

Exportable production for 1976/77 is forecast at 45 million bags, 18 percent below 1975 and 10-12 million bags less than net world import demand. 7/ Thus, the low stocks in producing countries, along with those held by importers, will be drawn down during the current marketing year.

The outlook over the next few years for production and prices will be largely tied to the success of Brazil's recovery from the 1975 frost. Brazil's prospects for regaining capacity for production are considered good. 8/ Plantings have shifted to frost-free areas. Brazil's production is currently forecast at 17 million bags in 1977/78. 9/

Unless there is unfavorable weather, there should be about 20-22 million bags produced during 1974 and 1975. Barring any further major crop disasters, world coffee production should return to a normal trend by 1979/80 or sooner. 10/

7/ Bowser, op. cit.

8/ Ruff, Samuel, "Brazil's Agricultural Export Market," FATUS, Apr. 1977.

9/ Bowser, op. cit., p. 11.

10/ Bowser, William, and Rex Dull, "More Gains in Coffee and Tea Prices," Foreign Agriculture, Dec. 20, 1976.

Table 19--U.S. imports of coffee: Value, quantity and prices, and total agricultural imports, calendar 1972-76 ^{1/}

Commodity	1972	1973	1974	1975	1976 ^{2/}
-- Million dollars --					
Green	1,182	1,570	1,504	1,562	2,633
Roasted	16	20	15	25	46
Extracts	79	102	119	86	178
Total coffee imports	1,277	1,692	1,638	1,673	2,857
Total agricultural imports	6,467	8,419	10,247	9,328	10,991
-- Million pounds --					
Green	2,746	2,891	2,546	2,684	2,617
Roasted	30	35	21	36	41
Extracts	57	69	72	49	68
Total coffee imports	2,833	2,995	2,639	2,769	2,726
-- Cents per pound --					
Green43	.54	.58	.58	1.00

^{1/} Economic Research Service, U.S. Department of Agriculture, U.S. Foreign Agriculture Trade Statistical Report, (Annual).

^{2/} Preliminary.

Table 20--U.S. imports of green coffee by regions and principal countries, calendar years 1972-76 1/

Region/country	1972	1973	1974	1975	1976 2/	1972	1973	1974	1975	1976 2/
	-- Million dollars --					-- Million pounds --				
Latin America:										
Mexico	61	122	107	133	254	141	217	175	220	247
Central America:										
El Salvador	23	81	88	68	155	52	139	147	135	138
Other	77	135	134	114	203	168	238	213	207	197
Total Central America	100	216	222	182	358	220	377	360	342	335
South America:										
Brazil	356	365	236	337	497	814	612	361	496	409
Columbia	178	254	280	308	379	359	381	409	450	356
Ecuador	26	24	35	49	114	65	58	68	92	101
Other	49	49	45	56	99	112	90	71	99	100
Total South America	609	692	596	750	1,089	1,350	1,141	909	1,137	966
Caribbean	32	42	49	33	90	74	85	84	56	101
Total Latin America	802	1,072	974	1,098	1,791	1,785	1,820	1,528	1,755	1,649
Asia:										
Indonesia	34	31	56	40	105	98	83	125	101	143
Other	10	19	11	20	31	27	41	21	38	35
Total Asia	44	50	67	60	136	125	124	146	139	178
Africa:										
Ivory Coast	52	68	54	75	172	129	152	99	128	176
Uganda	47	56	66	60	106	119	124	125	127	124
Ethiopia	53	74	41	40	91	128	140	67	70	93
Angola	69	102	166	76	65	172	224	317	159	115
Other	105	124	119	131	228	262	265	236	270	247
Total Africa	326	424	446	382	662	810	905	844	754	755
Total coffee imports 3/	1,182	1,570	1,504	1,562	2,633	2,746	2,891	2,546	2,684	2,617

1/ Economic Research Service, U.S. Department of Agriculture, U.S. Foreign Agriculture Trade Statistical Report, (Annual).
 2/ Preliminary.
 3/ Includes very small amounts from Europe.

Table 21--U.S. agricultural and total trade with major green coffee suppliers, calendar years 1972-76 ^{1/}

Supplier	1972	1973	1974	1975	1976 ^{2/}
-- Million dollars --					
Brazil:					
U.S. imports	932	1,178	1,672	1,448	1,722
Agricultural	660	713	1,031	772	966
U.S. exports	1,235	1,903	3,067	3,034	2,791
Agricultural	68	271	240	323	255
Colombia:					
U.S. imports	283	402	511	595	658
Agricultural	208	291	365	421	471
U.S. exports	315	435	654	637	698
Agricultural	51	118	138	85	97
El Salvador:					
U.S. imports	50	118	161	182	287
Agricultural	38	102	121	132	205
U.S. exports	73	111	200	193	231
Agricultural	9	24	26	33	31
Mexico:					
U.S. imports	1,617	2,290	3,359	3,014	3,554
Agricultural	590	743	767	509	711
U.S. exports	1,954	2,895	4,790	5,093	4,905
Agricultural	181	362	863	586	370
Ivory Coast:					
U.S. imports	92	108	95	157	253
Agricultural	77	99	84	149	242
U.S. exports	22	69	49	78	63
Agricultural	2	2	4	2	2

^{1/} From Economic Research Service, U.S. Department of Agriculture, U.S. Foreign Agriculture Trade Statistical Report, (Annual).

^{2/} Preliminary.

FARM PRODUCT EXPORTS NEAR \$15 BILLION DURING OCTOBER-APRIL

Since the beginning of fiscal 1977, U.S. agricultural exports totaled \$14.9 billion, 8-1/2 percent above the October-April 1976 level. Volume at 66 million tons fell about 1 million tons below last year's level.

Principal contributors to the value gain included oilseeds and products, cotton, animal products--mainly hides, tallow, meat, and poultry--fruits and vegetables, and animal feeds.

In April, farm product exports exceeded \$2.2 billion, compared with \$1.9 billion last April. Increases in the volume of soybeans, vegetable oils, cotton, rice, and feeds offset declines in wheat and coarse grains, which contributed to a slight decline in tonnage.

Soybean exports in October-April totaled 11.2 million tons, up 8 percent from a year earlier, while value jumped 49 percent to over \$3 billion. Japan, West Germany, the USSR, France, the United Kingdom, and Mexico accounted for the gain. Sunflowerseed, peanuts, soybean oil, and cottonseed oil also showed strong export growth. Import demand for U.S. soybeans and other oilseed products in many countries remains high because of a combination of factors, mainly bad weather abroad and increased use of high-protein feeds in animal rations.

Raw cotton exports surged two-thirds ahead of year-earlier levels to 610,000 tons (2.8 million bales); value more than doubled to \$991 million because of price increases. Japan, Hong Kong, India, Egypt, Canada, Thailand, and Western Europe took most of the additional shipments.

Cattlehide exports rose more than 1 million units from the previous year to nearly 15 million, but value jumped 52 percent to \$312 million. U.S. commercial cattle slaughter in the last quarter of 1976 (October-December) and the first quarter of 1977 (January-March) fell from comparable year-earlier rates. With improved economic conditions in foreign countries and increased footwear raw material requirements, hide prices escalated. Also, several countries have progressively adopted export controls or taxes on their hide exports over the last few years. Japan and Korea are the main markets for U.S. cattle hides. Increases have taken place for shipments to Italy, Spain, France, Germany, Czechoslovakia, Romania, and Yugoslavia.

Tallow exports during October-April amounted to 692,000 tons, 164,000 more than a year earlier. Increased inedible tallow use in animal feed rations, especially in Western Europe and Japan, accounted for most of the gain. U.S. lard shipments were 80 percent above last year's rate, with larger exports to the United Kingdom, Holland, Belgium, Poland, and Mexico. Reduced availabilities of certain vegetable oils contributed to the growth in demand for U.S. animal fats abroad.

In contrast to sharply lower wheat exports this year, rice has gained. Over 1.1 million tons of rice moved abroad in the first 7 months, up one-fifth from a year ago. Iran, Indonesia, Nigeria, and the USSR purchased substantially more, whereas Western European countries, Bangladesh, Korea, Iraq, and Saudi Arabia took less.

Although demand for U.S. vegetable exports has recently diminished as new crops have become available in Western Europe, total vegetable exports for the 7 months were well ahead of year-earlier levels. Overall fresh vegetable volume was up 30 percent. Fresh potato exports amounted to 304,000 tons versus 209,000 tons in October-April 1975/76.

Table 22 --Agricultural, nonagricultural, and total trade balance

Item	October-April		April	
	1975/76	1976/77	1976	1977
-- Million dollars --				
Agricultural exports <u>1/</u>	13,732	14,908	1,932	2,209
Nonagricultural exports <u>2/</u>	51,944	55,614	7,895	8,332
Total exports <u>2/</u>	65,676	70,522	9,827	10,541
Agricultural imports <u>3/</u>	5,844	7,849	896	1,404
Nonagricultural imports <u>4/</u>	57,201	72,728	9,102	11,114
Total imports <u>4/</u>	63,045	80,577	9,998	12,518
Agricultural trade balance	7,888	7,059	1,036	805
Nonagricultural trade balance ...	-5,257	-17,114	-1,207	-2,782
Total trade balance	2,631	-10,055	-171	-1,977

- 1/ Domestic exports including Department of Defense shipments (F.A.S. value).
2/ Domestic and foreign exports including Department of Defense shipments (F.A.S. value).
3/ Imports for consumption (Customs value).
4/ General imports (Customs value).

Table 23 --U.S. agricultural exports: Value by commodity,
October-April 1975/76 and 1976/77 and April 1976 and 1977

Commodity	October-April		Change	April		Change
	1975/76	1976/77		1976	1977	
	Million dollars		Percent	Million dollars		Percent
Animals and animal products:						
Dairy products	52	85	+64	10	14	+40
Fats, oils, and greases	234	315	+35	41	54	+32
Hides and skins, including furskins :	370	522	+41	64	70	+9
Cattle hides, whole	205	312	+52	40	48	+20
Furskins	140	176	+26	19	17	-10
Other hides and skins	25	34	+36	5	5	---
Meats and meat products	340	349	+3	50	51	+2
Poultry and poultry products	122	163	+34	18	23	+28
Other	123	105	-15	18	14	-22
Total animals and animal products :	1,241	1,539	+24	201	226	+12
Cotton, excluding linters	449	991	+121	82	189	+131
Feeds and fodders, excl. protein meal:						
Corn byproducts	74	135	+82	14	32	+129
Alfalfa meal	12	37	+208	1	2	+100
Other	116	199	+72	17	31	+82
Total feeds and fodders, excl. protein meal	202	371	+84	32	65	+103
Fruits and preparations	405	431	+6	62	63	+2
Grains and preparations:						
Feed grains, excluding products	3,599	3,470	-4	546	453	-17
Rice	320	351	+10	36	39	+8
Wheat and products	2,905	1,701	-41	347	267	-23
Other	107	111	+4	16	16	---
Total grains and preparations	6,931	5,633	-19	945	775	-18
Nuts and preparations	122	146	+20	9	12	+33
Oilseeds and products:						
Cottonseed and soybean oil	186	321	+73	21	50	+138
Soybeans	2,027	3,013	+49	257	518	+102
Protein meal	492	611	+24	101	96	-5
Other	288	312	+8	35	43	+23
Total oilseeds and products	2,993	4,257	+42	414	707	+71
Tobacco, unmanufactured	672	665	-1	73	51	-30
Vegetables and preparations	356	447	+26	64	59	-8
Other	361	428	+19	51	62	+22
Total agricultural exports	13,732	14,908	+9	1,933	2,209	+14

Table 24 --U.S. agricultural exports: Value by months, October 1967 to September 1977

Months	1967/68	1968/69	1969/70 1/	1970/71	1971/72	1972/73	1973/74	1974/75	1975/76 2/	1976/77 2/
October	531.8	463.8	644.9	729.9	465.9	907.5	1,734.4	1,711.9	2,081.9	2,250.7
November	667.4	609.4	657.8	725.8	630.2	1,080.4	2,085.6	2,352.5	2,175.6	2,120.9
December	563.6	610.7	590.9	744.6	841.5	1,108.6	1,973.3	2,119.5	1,959.4	2,081.4
October-December	1,762.8	1,683.9	1,893.6	2,200.3	1,937.6	3,096.5	5,793.3	6,183.9	6,216.9	6,453.0
January	545.0	177.7	524.1	670.3	769.7	1,135.5	1,833.9	2,452.9	1,994.1	1,906.8
February	547.4	239.5	559.6	634.5	714.2	1,180.1	1,909.8	1,920.2	1,715.1	2,045.9
March	544.4	517.2	569.7	714.5	668.2	1,411.4	2,092.6	1,911.0	1,873.3	2,293.1
January-March	1,636.8	934.4	1,653.4	2,019.3	2,152.1	3,727.0	5,836.3	6,284.1	5,582.5	6,245.8
October-March	3,399.6	2,618.3	3,547.0	4,219.	4,089.7	6,823.5	11,629.6	12,468.0	11,799.4	12,698.8
April	523.7	602.0	558.4	632.1	627.7	1,265.5	2,011.1	1,757.6	1,932.3	2,208.9
May	497.5	583.6	573.7	623.1	711.5	1,367.3	1,796.5	1,496.2	1,848.4	
June	461.3	513.2	599.4	607.1	743.5	1,376.1	1,704.4	1,389.6	1,823.8	
April-June	1,482.5	1,698.8	1,731.5	1,862.3	2,082.7	4,008.9	5,512.0	4,643.4	5,604.5	
July	465.6	499.8	567.8	578.5	680.8	1,223.7	1,631.5	1,532.4	1,798.6	
August	489.0	438.4	537.5	546.2	679.0	1,478.1	1,452.3	1,600.4	1,759.6	
September	469.6	471.5	568.3	749.3	709.5	1,449.2	1,382.6	1,609.8	1,796.9	
July-September	1,424.2	1,409.7	1,673.6	1,874.0	2,069.3	4,151.0	4,466.4	4,742.6	5,355.1	
April-September	2,906.7	3,108.5	3,405.1	3,736.3	4,152.0	8,159.9	9,978.4	9,386.0	10,959.6	
October-September 3/	6,306.3	5,726.8	6,952.1	7,955.9	8,241.7	14,983.4	21,608.0	21,854.0	22,759.0	
Monthly average ...	525.5	477.2	579.3	663.0	686.8	1,248.6	1,800.7	1,821.2	1,896.6	

1/ Beginning Jan.

2/ Preliminary.

3/ Totals may not add due to rounding.

1970; export values include small amounts of commodities formerly classified as nonagricultural.

Table 25 --U.S. agricultural exports by regions, October-April 1975/76 and 1976/77
and April 1976 and 1977

Region 1/	October-April		April		Change	
	1975/76	1976/77	1976	1977	Oct.-April 1977	April 1977
	-- Million dollars --				-- Percent --	
Western Europe	4,606	5,873	625	788	+28	+26
Enlarged European Community	3,635	4,782	461	645	+32	+40
Other Western Europe	971	1,091	163	144	+12	-12
Eastern Europe and USSR	1,806	1,272	271	231	-30	-15
USSR	1,337	848	164	184	-37	+12
Eastern Europe	469	424	107	48	-10	-55
Asia	4,289	4,807	591	667	+12	+13
West Asia	463	590	69	76	+27	+10
South Asia	713	365	78	40	-49	-49
Southeast Asia, ex. Japan and PRC	1,130	1,388	170	232	+23	+36
Japan	1,981	2,463	274	318	+24	+16
Peoples Republic of China	2	---	---	---	---	---
Latin America	1,328	1,058	187	184	-20	-2
Canada, excluding transshipments	802	937	115	156	+17	+36
Canadian transshipments	257	169	45	45	-34	---
Africa	575	709	91	129	+23	+42
North Africa	362	418	55	83	+15	+51
Other Africa	212	291	36	46	+37	+28
Oceania	69	82	8	9	+19	+13
Total 2/	13,732	14,908	1,933	2,209	+9	+14

1/ Not adjusted for transshipments.

2/ Totals may not add due to rounding.

Table 26 --Export quantities of selected commodities,
October-April 1975/76 and 1976/77 and April 1976 and 1977

Commodity	October-April		April	
	1975/76	1976/77	1976	1977
-- 1,000 metric tons --				
Animal products:				
Fats, oils, and greases	589	804	106	132
Meats and meat products	211	248	34	37
Poultry meat, fresh or frozen :	73	110	11	15
Grains:				
Wheat and products	18,283	13,036	2,200	2,162
Feed grains and products	30,175	31,531	4,655	4,176
Rice	966	1,161	120	119
Oilseeds and products:				
Soybeans	10,359	11,170	1,375	1,552
Protein meal	2,955	2,889	599	389
Vegetable oils and waxes	526	703	73	98
Other:				
Fruits and preparations <u>1/</u>	863	872	152	142
Vegetables and preparations <u>2/</u> :	781	980	151	112
Tobacco	197	183	21	15
Cotton, excluding linters	365	610	66	119
Feeds and fodders <u>3/</u>	885	1,916	150	447
Total	67,228	66,213	9,713	9,515

1/ Includes fresh fruits, canned fruits, and dried fruits.

2/ Includes fresh vegetables, canned vegetables, and pulses.

3/ Includes prepared animal feeds, corn byproducts, and alfalfa meal and cubes.

TABLE 27 --U.S. AGRICULTURAL EXPORTS: QUANTITY AND VALUE BY COMMODITY

COMMODITY	UNIT	OCTOBER-APRIL				APRIL			
		QUANTITY		VALUE		QUANTITY		VALUE	
		75/76 THOU.	76/77 1/ THOU.	75/76 1,000 DOL.	76/77 1/ 1,000 DOL.	1976 THOU.	1977 1/ THOU.	1976 1,000 DOL.	1977 1/ 1,000 DOL.
ALL COMMODITIES	---	---	---	64,945,300	69,390,000	---	---	9,706,400	10,348,100
NONAGRICULTURAL COMMODITIES	---	---	---	51,213,035	54,482,375	---	---	7,773,356	8,139,233
AGRICULTURAL COMMODITIES	---	---	---	13,732,265	14,907,625	---	---	1,933,044	2,208,867
ANIMALS AND ANIMAL PRODUCTS	---	---	---	1,240,570	1,538,964	---	---	201,055	225,561
ANIMALS LIVE, EX POULTRY	---	---	---	---	---	---	---	---	---
CATTLE	NO	124	61	76,928	54,667	---	---	9,404	5,552
OTHER	---	---	---	54,731	33,942	13	7	6,681	4,038
OTHER	---	---	---	22,197	20,726	---	---	2,723	1,514
DAIRY PRODUCTS	---	---	---	51,663	84,523	---	---	10,437	14,172
ANHYDROUS MILK FAT	LB	15	27	21	44	0	4	1	7
BUTTER	LB	359	226	356	201	106	37	111	37
CHEESE AND CURD	LB	5,503	5,726	6,986	7,371	602	985	757	1,309
MILK AND CREAM:	---	---	---	---	---	---	---	---	---
CONDENSED OR EVAPORATED	LB	31,587	21,796	8,811	6,358	4,665	4,575	1,393	1,277
DRY, WHOLE MILK AND CREAM	LB	23,077	14,306	6,641	4,429	3,999	2,305	798	701
FRESH	GAL	1,365	1,135	3,359	3,086	173	171	360	420
NONFAT DRY	LB	5,974	50,998	3,413	32,240	4,366	5,595	2,484	3,532
OTHER	---	---	---	22,076	30,795	---	---	4,622	6,889
FATS, OILS, AND GREASES	LB	1,298,236	1,772,551	234,032	314,759	233,165	291,475	40,945	53,903
LARD AND OTHER RENDERED PIG FAT	LB	76,861	139,155	16,745	29,006	15,765	18,392	2,842	4,541
TALLOW:	---	---	---	---	---	---	---	---	---
EDIBLE	LB	4,319	15,466	705	2,795	2,035	0	336	0
INEDIBLE	LB	1,163,848	1,524,892	203,344	262,717	208,478	251,909	36,094	44,878
OTHER	LB	53,209	93,039	13,239	20,242	6,887	21,174	1,712	4,464
MEATS AND MEAT PREPARATIONS	LB	464,545	545,791	339,677	349,291	74,372	80,982	49,983	51,158
BEEF AND VEAL, EXCEPT OFFALS	LB	44,839	46,178	68,345	61,492	6,230	5,931	8,491	8,087
PORK, EXCEPT OFFALS	LB	156,746	164,938	146,652	132,203	21,469	21,222	19,587	16,958
OFFALS, EDIBLE, VARIETY MEATS	LB	198,386	251,497	77,050	99,685	34,839	40,808	14,211	16,772
OTHER	LB	74,573	83,182	47,630	55,911	11,833	13,020	7,694	9,342
POULTRY AND POULTRY PRODUCTS	---	---	---	121,517	162,984	---	---	17,919	23,206
POULTRY, LIVE:	---	---	---	---	---	---	---	---	---
BREEDING CHICKS	NO	5,043	5,561	8,943	10,327	592	815	1,445	1,779
BABY CHICKS, EX BREEDING CHICKS	NO	12,532	9,622	3,073	3,107	1,617	1,103	472	388
OTHER	---	---	---	5,204	3,979	---	---	966	902
POULTRY MEAT, FRESH, FROZEN:	---	---	---	---	---	---	---	---	---
CHICKENS	LB	110,267	199,521	45,768	81,347	18,429	27,502	7,152	11,375
TURKEYS	LB	39,819	29,571	28,210	16,033	3,958	2,435	2,372	1,101
OTHER	LB	9,819	13,094	4,817	6,724	1,595	1,697	735	856
POULTRY, CANNED AND SPECIALTIES	LB	3,041	3,503	1,658	2,428	804	692	368	387
EGGS IN THE SHELL, FOR HATCHING	DOZ	8,716	10,098	12,869	14,492	1,893	1,550	2,817	2,227
EGGS IN THE SHELL, OTHER	DOZ	6,644	9,884	4,083	6,465	692	1,396	407	545
EGGS, DRIED	LB	538	836	974	2,270	117	107	223	284
EGGS OTHERWISE PRESERVED	LB	1,623	2,779	954	1,843	101	822	44	620

CONTINUED

TABLE 27 --U.S. AGRICULTURAL EXPORTS: QUANTITY AND VALUE BY COMMODITY--CONTINUED

COMMODITY	UNIT	OCTOBER-APRIL				APRIL			
		QUANTITY		VALUE		QUANTITY		VALUE	
		75/76 THOU.	76/77 1/ THOU.	75/76 1,000 DOL.	76/77 1/ 1,000 DOL.	1976 THOU.	1977 1/ THOU.	1976 1,000 DOL.	1977 1/ 1,000 DOL.
HIDES AND SKINS, INC FURSKINS	---	---	---	---	---	---	---	---	---
CATTLE HIDES, WHOLE	NO	13,861	14,911	370,095	522,477	---	---	63,587	70,039
FURSKINS	---	---	---	204,938	312,251	2,337	2,146	40,331	47,798
OTHER	---	---	---	140,382	175,762	---	---	18,664	17,377
OTHER ANIMAL PRODUCTS	---	---	---	24,775	34,464	---	---	4,592	4,864
HAIR, ANIMAL, EX WOOL OR FINE HAIR	LB	897	673	56,657	50,262	---	---	8,741	7,532
SAUSAGE CASINGS	LB	7,669	9,889	391	474	204	44	52	31
WOOL, UNMANUFACTURED, INC FINE HAIR	CLB	6,134	3,793	12,510	16,180	1,183	1,156	1,556	2,027
OTHER	---	---	---	14,672	12,802	1,350	738	4,204	2,558
VEGETABLE PRODUCTS	---	---	---	19,084	20,806	---	---	2,929	2,916
COTTON, UNMANUFACTURED	---	---	---	12,491,695	13,368,660	---	---	1,731,989	1,983,306
COTTON, RAW	RBA	1,781	2,933	454,703	997,287	318	566	82,891	190,318
LINTERS	RBA	1,677	2,805	449,402	991,273	302	548	82,018	189,352
	RBA	105	128	5,301	6,015	16	19	873	966
FRUITS AND PREPARATIONS	---	---	---	---	---	---	---	---	---
CANNED	---	---	---	405,470	430,876	---	---	---	---
CHEERRIES	LB	176,606	191,190	49,077	55,375	21,425	25,449	62,416	63,000
FRUIT COCKTAIL	LB	14,746	8,043	4,476	3,745	836	1,926	5,952	7,590
PEACHES	LB	54,770	56,272	15,466	16,197	8,259	9,442	325	923
PEARS	LB	65,901	73,527	16,045	17,501	8,364	8,049	2,198	2,635
PINEAPPLES	LB	5,275	4,628	1,412	1,304	682	949	1,972	1,990
OTHER	LB	19,040	21,490	5,563	6,233	783	1,852	188	271
DRIED	---	---	---	---	---	---	---	---	---
PRUNES	LB	16,873	27,230	6,114	10,394	2,500	3,230	228	503
GRAPES (RAISINS)	LB	189,183	128,100	72,213	63,719	21,632	11,114	1,040	1,268
OTHER	LB	84,066	67,870	28,815	27,016	7,447	6,569	8,252	6,335
FRESH	---	---	---	---	---	---	---	---	---
APPLES	LB	85,467	44,329	33,227	27,437	11,673	3,482	2,782	2,981
BERRIES	LB	19,650	15,901	10,171	9,265	2,512	1,064	4,285	2,672
GRAPEFRUITS	LB	1,536,621	1,602,530	215,194	224,634	291,902	277,118	1,185	682
GRAPES	LB	159,365	172,030	22,746	27,381	17,145	13,405	35,793	35,321
LEMONS AND LIMES	LB	15,508	18,150	6,114	6,901	1,667	443	2,494	2,124
ORANGES, TANGERINES, & CLEMENTINES	LB	434,120	468,304	42,107	48,062	6,264	6,593	2,845	2,618
PEARS	LB	162,095	96,368	37,603	23,571	116,246	84,516	10,724	8,160
OTHER	LB	182,158	264,289	38,131	39,840	1,667	443	438	161
FROZEN FRUITS	---	---	---	---	---	---	---	---	---
OTHER	LB	496,447	502,855	58,601	64,078	38,380	56,624	6,381	6,934
APPLES	LB	51,442	38,587	7,377	5,770	104,436	105,439	11,499	13,193
BERRIES	LB	35,486	41,947	7,015	9,031	2,584	3,036	448	471
GRAPEFRUIT	GAL	25,339	31,210	61,004	76,306	5,179	6,864	965	1,662
ORANGE	GAL	3,778	4,508	6,813	8,497	4,332	4,783	10,670	12,229
OTHER	GAL	14,788	17,898	40,409	51,916	619	893	1,173	1,756
FROZEN FRUITS	---	---	---	---	---	---	---	---	---
OTHER	LB	6,773	8,804	13,782	15,892	2,385	2,706	6,405	7,940
	---	---	---	---	---	---	---	---	---
	---	---	---	4,007	5,576	1,328	1,183	3,092	2,534
	---	---	---	---	---	2,492	1,926	775	818
	---	---	---	---	---	---	---	974	707
NUTS AND PREPARATIONS	---	---	---	---	---	---	---	---	---
ALMONDS, SHELLED BASIS	LB	65,978	84,246	121,942	145,890	---	---	9,140	11,832
PALMUTS, NOT SHELLED BASIS	LB	89,262	86,988	60,779	75,257	5,751	7,503	5,451	7,103
OTHER	---	---	---	34,684	38,150	2,266	1,273	749	669
	---	---	---	26,479	32,483	---	---	2,939	4,059

CONTINUED

TABLE 27--U.S. AGRICULTURAL EXPORTS: QUANTITY AND VALUE BY COMMODITY--CONTINUED

COMMODITY	UNIT	OCTOBER-APRIL				APRIL			
		QUANTITY		VALUE		QUANTITY		VALUE	
		75/76 THOU.	76/77 1/ THOU.	75/76 1,000 DOL.	76/77 1/ 1,000 DOL.	1976 THOU.	1977 1/ THOU.	1976 1,000 DOL.	1977 1/ 1,000 DOL.
GRAINS AND PREPARATIONS	---	---	---	6,931,444	5,632,535	---	---	945,196	774,606
FEED GRAINS AND PRODUCTS	MT	30,175	31,531	3,624,720	3,495,598	4,655	4,176	551,003	457,146
FEED GRAINS	MT	29,999	31,369	3,598,546	3,470,199	4,622	4,149	546,287	453,189
BARLEY	BU	14,071	41,034	38,677	111,089	1,331	1,621	3,202	4,424
CORN	BU	1,016,764	1,032,730	3,120,750	2,909,374	164,066	141,301	495,329	393,890
GRAIN SORGHUMS	BU	147,474	165,088	424,946	443,458	16,650	20,645	47,244	54,799
OATS	BU	8,365	3,523	14,173	6,279	196	26	512	76
MALT AND FLOUR, INC BARLEY MALT	LB	20,315	37,235	2,928	5,184	2,530	6,059	305	706
CORN GRITS AND HOMINY	LB	20,223	16,828	1,603	1,254	3,036	2,798	226	208
CORNMEAL	CWT	1,178	888	10,214	7,673	219	137	1,945	1,147
CORN STARCH	LB	42,680	45,271	9,281	8,964	6,534	8,067	1,545	1,455
OATMEAL AND GROATS	CWT	132	113	1,570	1,528	48	29	560	398
OATMEAL & OATS, ROLLED, ETC	LB	1,403	5,059	578	797	961	116	134	44
RICE	LB	2,129,968	2,558,947	320,161	351,216	264,355	262,618	36,386	39,059
MILLED	LB	1,379,319	2,222,167	227,974	315,598	224,326	238,782	31,624	36,595
HUSKED, BROWN	LB	750,649	336,780	92,188	35,518	40,029	23,836	4,762	2,464
RYE	BU	440	20	1,318	45	131	3	359	4
WHEAT AND PRODUCTS	BU	671,781	478,994	2,905,277	1,700,616	80,823	79,438	347,361	266,504
WHEAT	BU	653,888	442,293	2,821,889	1,557,368	77,111	70,233	330,670	232,703
WHEAT FLOUR	BU	12,694	29,341	56,327	109,574	3,225	8,472	14,290	30,664
OTHER WHEAT PRODUCTS	BU	5,199	7,359	27,061	33,674	487	734	2,401	3,137
BAKERY PRODUCTS	LB	25,999	29,892	13,436	14,818	2,840	4,081	1,609	2,094
DIETETIC FOODS	LB	1,138	915	1,113	1,325	144	86	144	148
BLENDED FOOD PRODUCTS	LB	199,224	227,431	34,677	37,946	27,876	21,687	4,735	3,357
OTHER	---	---	---	30,742	31,071	---	---	3,598	6,293
FEEDS AND FODDERS, EX OIL CAKE & MEAL	---	---	---	201,626	371,094	---	---	32,050	64,707
HAY, FODDER, ROOTS, LUPINES, ETC	STN	125	166	9,927	15,534	18	9	1,550	734
CORN BYPRODUCTS, FEED	STN	699	1,276	74,492	134,634	134	446	14,036	32,145
ALFALFA MEAL, DEHYDRATED	STN	39	450	3,820	15,998	3	5	299	581
ALFALFA MEAL, SUN-CURED	STN	52	107	4,529	11,443	0	5	24	615
ALFALFA HAY CUBES	STN	43	101	3,420	10,028	2	12	183	1,129
ANIMAL FEED, PREPARED	STN	143	178	39,815	55,603	26	25	7,605	9,290
OTHER	---	---	---	65,622	127,854	---	---	8,354	20,22
OILSEEDS AND PRODUCTS	---	---	---	2,993,324	4,256,960	---	---	413,899	707,143
OIL CAKE AND MEAL	STN	3,257	3,185	491,646	611,246	660	429	100,844	96,440
SOYBEAN OIL CAKE AND MEAL	STN	3,128	3,091	470,521	593,329	644	427	98,159	95,337
OTHER	STN	128	94	21,125	17,916	15	2	2,685	1,103
OILSEEDS	---	---	---	2,185,716	3,217,862	---	---	269,332	544,998
FLAXSEED	BU	675	1	4,562	6	0	1	0	6
SOYBEANS	BU	380,614	410,421	2,027,131	3,013,442	50,524	57,042	256,611	518,377
SUNFLOWER SEED	LB	457,848	654,713	59,464	86,795	20,587	29,943	2,467	4,960
SAFFLOWER SEED	LB	71,421	12,778	7,601	1,940	2,644	142	317	11
PEANUTS	LB	218,259	314,825	66,144	96,014	17,155	60,863	5,190	17,737
OTHER	---	---	---	20,814	19,665	---	---	4,747	3,907
VEG OILS AND WAXES	LB	1,159,392	1,549,538	306,991	411,267	160,571	216,701	42,014	63,210
COTTONSEED OIL	LB	324,824	433,402	84,765	108,361	42,791	72,409	10,649	19,990
SOYBEAN OIL	LB	461,411	869,961	100,951	213,039	55,561	113,760	10,245	30,374
PEANUT OIL	LB	44,786	22,233	20,838	6,700	10,925	3,462	4,999	1,068
OTHER	LB	328,371	223,942	100,437	83,167	51,294	27,870	16,121	11,777
PROTEIN SUBSTANCES	LB	18,909	35,079	8,971	16,585	3,527	5,303	1,709	2,495

CONTINUED

TABLE 27 --U.S. AGRICULTURAL EXPORTS: QUANTITY AND VALUE BY COMMODITY--CONTINUED

COMMODITY	UNIT	OCTOBER-APRIL				APRIL			
		QUANTITY		VALUE		QUANTITY		VALUE	
		75/76 THOU.	76/77 1/ THOU.	75/76 1,000 DOL.	76/77 1/ 1,000 DOL.	1976 THOU.	1977 1/ THOU.	1976 1,000 DOL.	1977 1/ 1,000 DOL.
TOBACCO, UNMANUFACTURED	LB	434,167	402,486	672,485	664,503	46,223	32,690	72,769	50,972
BURLEY	LB	47,818	47,727	87,605	91,331	16,292	8,477	28,678	14,221
CIGAR WRAPPER	LB	2,825	2,316	18,381	14,746	477	303	2,281	1,377
DARK-FIRED KENTUCKY AND TENNESSEE	LB	10,991	10,134	14,078	14,179	1,096	1,429	1,516	2,169
FLUE-CURED	LB	285,820	259,856	514,815	501,868	19,648	14,411	32,959	26,330
MARYLAND	LB	2,380	3,448	3,550	5,892	584	1,067	874	2,043
BULK SMOKING TOBACCO	LB	8,894	6,939	12,325	10,648	2,664	1,418	3,750	2,430
OTHER	LB	75,528	72,026	21,732	25,838	5,442	5,586	2,711	2,401
VEGETABLES AND PREPARATIONS	---	---	---	355,807	447,045	---	---	64,458	59,247
CANNED	---	---	---	---	---	---	---	---	---
ASPARAGUS	LB	138,746	179,626	39,587	47,570	18,967	24,374	5,436	7,229
CORN	LB	1,602	1,189	810	645	183	61	98	46
SOUPS	LB	36,341	37,579	10,585	10,125	5,127	6,828	1,339	1,923
TOMATOES, TOMATO SAUCE AND PUREE	LB	15,099	17,506	4,440	5,611	1,339	2,260	405	708
OTHER	LB	49,299	36,807	13,573	11,884	7,385	5,519	2,168	1,810
PULSES	LB	36,405	87,346	10,178	20,065	5,012	9,706	1,426	2,742
DRIED BEANS	LB	362,127	395,997	64,449	69,547	72,870	40,821	11,486	6,865
DRIED PEAS, INC CORN AND CHICK	LB	178,085	223,076	37,044	37,609	33,948	27,088	6,072	4,403
DRIED LENTILS	LB	107,806	121,256	13,951	20,068	29,388	12,209	3,550	2,064
FRESH	---	---	---	---	---	---	---	---	---
ASPARAGUS	LB	1,219,994	1,584,703	120,722	157,341	240,990	181,203	22,478	20,092
LETTUCE	LB	3,590	3,511	1,482	1,536	1,489	2,373	617	1,019
ONIONS	LB	236,082	245,357	20,144	22,523	35,324	40,706	3,036	3,184
POTATOES, EXCEPT SWEET POTATOES	LB	124,049	228,761	13,399	22,230	17,762	12,966	1,727	1,505
TOMATOES	LB	461,298	670,965	30,104	45,704	120,324	39,317	8,765	2,713
OTHER	LB	106,339	81,898	16,618	14,380	16,028	5,231	2,452	1,197
FROZEN VEGETABLES	LB	288,637	354,210	38,974	50,969	50,062	80,608	5,882	18,474
HOPS, INCLUDING EXTRACTS	LB	52,159	88,035	12,162	20,255	13,485	12,524	2,864	2,990
SOUPS AND VEGETABLES, DEHYDRATED	LB	21,499	23,213	21,766	23,979	1,831	5,941	2,555	5,429
TOMATO JUICE, CANNED	LB	37,961	77,631	19,342	36,566	7,605	9,746	3,455	4,429
VEGETABLE SEASONINGS	GAL	2,566	3,215	3,266	4,086	302	317	422	433
OTHER	LB	27,883	29,739	13,797	16,158	4,508	4,180	2,364	2,388
OTHER VEGETABLE PRODUCTS	---	---	---	60,716	71,542	---	---	13,404	9,393
COFFEE	---	---	---	354,895	422,470	---	---	---	---
DRUGS, HERBS, ROOTS, ETC	LB	29,573	23,695	33,025	44,240	---	---	49,169	61,441
ESSENTIAL OILS AND RESINOIDS	LB	6,075	6,727	15,705	19,528	3,413	3,722	4,839	7,358
FLAVORING SIRUPS, SUGARS, EXTRACTS	---	---	---	---	---	659	948	1,346	1,277
HONEY	---	---	---	39,122	53,759	1,581	1,676	6,661	7,934
NURSERY STOCK	LB	2,651	2,067	44,189	57,379	---	---	8,113	18,880
SEEDS, EXCEPT OILSEEDS	---	---	---	1,647	1,345	397	292	263	192
SPICES	LB	221,718	256,198	18,948	26,751	---	---	3,691	4,657
OTHER	LB	5,209	6,878	98,236	115,854	33,890	31,476	11,437	12,580
	---	---	---	6,673	8,121	768	964	991	1,335
	---	---	---	97,349	95,494	---	---	11,827	15,267

1/ PRELIMINARY

TABLE 28--U.S. AGRICULTURAL EXPORTS: UNIT VALUES BY COMMODITY GROUP
DOLLARS PER UNIT

COMMODITY	UNIT	OCTOBER-APRIL		APRIL	
		75/76	76/77	1976	1977
ALL COMMODITIES	---	---	---	---	---
NONAGRICULTURAL COMMODITIES	---	---	---	---	---
AGRICULTURAL COMMODITIES	---	---	---	---	---
ANIMALS AND ANIMAL PRODUCTS	---	---	---	---	---
ANIMALS LIVE, EX POULTRY	---	---	---	---	---
CATTLE	NO	440.125	560.851	528.420	587.394
OTHER	---	---	---	---	---
DAIRY PRODUCTS	---	---	---	---	---
ANHYDROUS MILK FAT	---	---	---	---	---
BUTTER	LB	1.430	1.622	1.972	2.000
CHEESE AND CURD	LB	1.020	.891	1.052	1.000
MILK AND CREAM:	LB	1.270	1.287	1.257	1.328
CONDENSED OR EVAPORATED	---	---	---	---	---
DRY, WHOLE MILK AND CREAM	LB	.279	.292	.279	.279
FRESH	LB	.288	.310	.200	.304
NONFAT DRY	GAL	2.461	2.719	2.083	2.457
OTHER	LB	.571	.632	.569	.631
FATS, OILS, AND GREASES	---	---	---	---	---
LARD AND OTHER RENDERED PIG FAT	LB	.180	.178	.176	.185
TALLOW:	LB	.218	.208	.180	.247
EDIBLE	---	---	---	---	---
INEDIBLE	LB	.163	.181	.166	---
OTHER	LB	.175	.172	.173	.178
MEATS AND MEAT PREPARATIONS	---	---	---	---	---
BEEF AND VEAL, EXCEPT OFFALS	LB	.731	.640	.672	.632
PORK, EXCEPT OFFALS	LB	1.524	1.332	1.363	1.363
OFFALS, EDIBLE, VARIETY MEATS	LB	.936	.802	.912	.799
OTHER	LB	.409	.396	.408	.411
POULTRY AND POULTRY PRODUCTS	---	---	---	---	---
POULTRY, LIVE:	---	---	---	---	---
BREEDING CHICKS	---	---	---	---	---
BABY CHICKS, EX BREEDING CHICKS	NO	1.773	1.857	2.443	2.184
OTHER	NO	.245	.323	.292	.352
POULTRY MEAT, FRESH, FROZEN:	---	---	---	---	---
CHICKENS	---	---	---	---	---
TURKEYS	LB	.415	.408	.388	.414
OTHER	LB	.708	.542	.599	.452
POULTRY, CANNED AND SPECIALTIES	LB	.491	.514	.461	.504
EGGS IN THE SHELL, FOR HATCHING	DOZ	.545	.693	.458	.559
EGGS IN THE SHELL, OTHER	DOZ	1.477	1.435	1.488	1.437
EGGS, DRIED	DOZ	.615	.654	.588	.677
EGGS OTHERWISE PRESERVED	LB	1.810	2.715	1.913	2.645
	LB	.587	.663	.437	.754

CONTINUED

TABLE 28--U.S. AGRICULTURAL EXPORTS: UNIT VALUES BY COMMODITY GROUP
DOLLARS PER UNIT--CONTINUED

COMMODITY	UNIT	OCTOBER-APRIL		APRIL	
		75/76	76/77	1976	1977
HIDES AND SKINS, INC FURSKINS	---	---	---	---	---
CATTLE HIDES, WHOLE	NO	14.786	20.941	17.260	22.272
FURSKINS	---	---	---	---	---
OTHER	---	---	---	---	---
OTHER ANIMAL PRODUCTS	---	---	---	---	---
HAIR, ANIMAL, EX WOOL OR FINE HAIR	LB	.436	.705	.256	.706
SAUSAGE CASINGS	LB	1.631	1.636	1.316	1.754
WOOL, UNMANUFACTURED, INC FINE HAIR	CLB	2.392	3.375	3.114	3.464
OTHER	---	---	---	---	---
VEGETABLE PRODUCTS	---	38.748	27.621	32.385	26.406
COTTON, UNMANUFACTURED	RBA	255.254	340.000	260.685	336.073
COTTON, RAW	RBA	268.046	353.345	271.632	345.820
LINTERS	RBA	50.590	47.061	54.457	51.526
FRUITS AND PREPARATIONS	---	---	---	---	---
CANNED	---	---	---	---	---
CHERRIES	LB	.278	.290	.278	.298
FRUIT COCKTAIL	LB	.304	.466	.389	.479
PEACHES	LB	.282	.288	.266	.279
PEARS	LB	.243	.238	.236	.247
PINEAPPLES	LB	.268	.282	.276	.285
OTHER	LB	.292	.290	.291	.272
DRIED	---	---	---	---	---
PRUNES	LB	.362	.382	.416	.393
GRAPES (RAISINS)	LB	.382	.497	.381	.570
OTHER	LB	.343	.398	.374	.454
FRESH	---	---	---	---	---
APPLES	LB	.389	.619	.367	.768
BERRIES	LB	.518	.583	.472	.641
GRAPEFRUITS	LB	.140	.140	.123	.127
GRAPES	LB	.143	.159	.145	.158
LEMONS AND LINES	LB	.394	.320	.454	.397
ORANGES, TANGERINES, & CLEMENTINES	LB	.097	.103	.092	.097
PEARS	LB	.201	.245	.263	.364
OTHER	LB	.209	.151	.166	.122
FRUIT JUICES	---	---	---	---	---
GRAPEFRUIT	LB	.118	.127	.110	.125
ORANGE	LB	.153	.150	.173	.155
OTHER	LB	.198	.215	.186	.242
FROZEN FRUITS	---	---	---	---	---
GRAPEFRUIT	GAL	2.408	2.445	2.463	2.557
ORANGE	GAL	1.803	1.885	1.894	1.965
OTHER	GAL	2.732	2.901	2.685	2.934
OTHER	---	---	---	---	---
OTHER	LB	2.035	1.805	2.328	2.142
OTHER	---	.274	.394	.311	.424
NUTS AND PREPARATIONS	---	---	---	---	---
ALMONDS, SHELLED BASIS	---	---	---	---	---
WALNUTS, NOT SHELLED BASIS	LB	.921	.893	.948	.947
OTHER	LB	.389	.439	.331	.526

CONTINUED

TABLE 28--U.S. AGRICULTURAL EXPORTS: UNIT VALUES BY COMMODITY GROUP
DOLLARS PER UNIT CONTINUED

COMMODITY	UNIT	OCTOBER-APRIL		APRIL	
		75/76	76/77	1976	1977
GRAINS AND PREPARATIONS					
FEED GRAINS AND PRODUCTS	MT	120.124	110.863	118.368	109.475
FEED GRAINS	MT	119.954	110.625	118.193	109.226
BARLEY	BU	2.749	2.707	2.407	2.730
CORN	BU	3.069	2.817	3.019	2.788
GRAIN SORGHUMS	BU	2.882	2.686	2.838	2.654
OATS	BU	1.634	1.782	2.611	2.885
MALT AND FLOUR, INC BARLEY MALT	LB	.144	.139	.121	.116
CORN GRITS AND HOMINY	LS	.079	.075	.075	.074
CORNMEAL	CWT	8.671	8.643	8.899	8.369
CORN STARCH	LB	.217	.198	.236	.180
OATMEAL AND GROATS	CWT	11.849	13.493	11.753	13.552
OATMEAL & OATS, ROLLED, ETC	LB	.170	.158	.140	.379
RICE	LB	.150	.137	.138	.149
MILLED	LS	.165	.142	.141	.153
HUSKED, BROWN	LB	.123	.105	.119	.103
RYE	BU	2.996	2.262	2.736	1.700
WHEAT AND PRODUCTS	BU	4.325	3.559	4.298	3.355
WHEAT	BU	4.316	3.521	4.288	3.313
WHEAT FLOUR	BU	4.437	3.734	4.431	3.620
OTHER WHEAT PRODUCTS	BU	5.205	4.576	4.929	4.274
BAKERY PRODUCTS	LB	.517	.496	.566	.513
DIETETIC FOODS	LB	.978	1.448	1.004	1.721
BLENDED FOOD PRODUCTS	LB	.174	.167	.170	.155
OTHER	---	---	---	---	---
FEEDS AND FODDERS, EX OIL CAKE&MEAL					
HAY, FODDER, ROOTS, LUPINES, ETC	STN	79.196	93.362	88.279	78.089
CORN BYPRODUCTS, FEED	STN	106.642	105.550	104.541	72.042
ALFALFA MEAL, DEHYDRATED	STN	98.711	35.582	92.155	127.285
ALFALFA MEAL, SUN-CURED	STN	86.561	107.009	51.429	115.870
ALFALFA HAY CUBES	STN	78.893	99.243	75.664	94.961
ANIMAL FEED, PREPARED	STN	278.961	312.586	296.076	369.030
OTHER	---	---	---	---	---
OILSEEDS AND PRODUCTS					
OIL CAKE AND MEAL	STN	150.969	191.905	152.901	224.909
SOYBEAN OIL CAKE AND MEAL	STN	150.495	191.924	152.336	223.306
OTHER	STN	164.714	191.286	176.858	592.446
OILSEEDS	---	---	---	---	---
FLAXSEED	BU	6.755	5.079	---	5.079
SOYBEANS	BU	5.326	7.342	5.079	9.088
SUNFLOWER SEED	LB	.130	.133	.120	.166
SAFFLOWER SEED	LB	.106	.152	.120	.075
PEANUTS	LB	.303	.305	.303	.291
OTHER	---	---	---	---	---
VEG OILS AND WAXES	LB	.265	.265	.262	.292
COTTONSEED OIL	LB	.261	.250	.249	.276
SOYBEAN OIL	LB	.219	.245	.184	.267
PEANUT OIL	LB	.465	.301	.458	.308
OTHER	LB	.336	.371	.314	.435
PROTEIN SUBSTANCES	LB	.474	.473	.485	.471

CONTINUED

TABLE 28--U.S. AGRICULTURAL EXPORTS: UNIT VALUES BY COMMODITY GROUP
DOLLARS PER UNIT--CONTINUED

COMMODITY	UNIT	OCTOBER-APRIL		APRIL	
		75/76	76/77	1976	1977
TOBACCO, UNMANUFACTURED					
BURLEY	LB	1.549	1.651	1.574	1.559
CIGAR WRAPPER	LB	1.832	1.914	1.760	1.678
DARK-FIRED KENTUCKY AND TENNESSEE	LB	6.506	6.367	4.781	4.548
FLUE-CURED	LB	1.291	1.399	1.383	1.518
MARYLAND	LB	1.801	1.931	1.678	1.827
BULK SMOKING TOBACCO	LB	1.492	1.689	1.496	1.915
OTHER	LB	1.386	1.534	1.397	1.713
		.288	.359	.498	.430
VEGETABLES AND PREPARATIONS					
CANNED	---	1.194	.924	1.205	.789
ASPARAGUS	LB	.285	.265	.286	.297
CORN	LB	.596	.576	.532	.748
SOUPS	LB	.291	.269	.261	.282
TOMATOES, TOMATO SAUCE AND PUREE	LB	.294	.321	.302	.313
OTHER	LB	.275	.308	.297	.328
PULSES	LB	.280	.230	.283	.283
DRIED BEANS	LB	.178	.176	.158	.168
DRIED PEAS, INC COW AND CHICK	LB	.208	.169	.179	.163
DRIED LENTILS	LB	.129	.166	.121	.169
FRESH	LB	.176	.230	.196	.261
ASPARAGUS	LB	.099	.099	.093	.111
LETTUCE	LB	.413	.437	.414	.429
ONIONS	LB	.085	.092	.086	.078
POTATOES, EXCEPT SWEET POTATOES	LB	.138	.097	.097	.116
TOMATOES	LB	.065	.068	.073	.069
OTHER	LB	.156	.176	.153	.229
FROZEN VEGETABLES	LB	.135	.144	.117	.130
HOPS, INCLUDING EXTRACTS	LB	.233	.230	.212	.239
SOUPS AND VEGETABLES, DEHYDRATED	LB	1.012	1.033	1.395	.914
TOMATO JUICE, CANNED	GAL	.510	.475	.454	.454
VEGETABLE SEASONINGS	LB	1.273	1.271	1.399	1.366
OTHER	---	.495	.543	.525	.571
OTHER VEGETABLE PRODUCTS					
COFFEE	---	---	---	---	---
DRUGS, HERBS, ROOTS, ETC	LB	1.117	1.867	1.418	1.977
ESSENTIAL OILS AND RESINOIDS	LB	2.585	2.903	2.044	1.347
FLAVORING SIRUPS, SUGARS, EXTRACTS	LB	5.021	5.389	4.214	4.733
HONEY	---	---	---	---	---
NURSERY STOCK	LB	.621	.651	.663	.659
SEEDS, EXCEPT OILSEEDS	---	---	---	---	---
SPICES	LB	.443	.452	.337	.400
OTHER	LB	1.075	1.181	1.291	1.384
	---	---	---	---	---

TABLE 29 --U.S. AGRICULTURAL EXPORTS: QUANTITY AND VALUE BY COMMODITY

COMMODITY	UNIT	OCTOBER-APRIL				APRIL			
		QUANTITY		VALUE		QUANTITY		VALUE	
		75/76 THOU.	76/77 1/ THOU.	75/76 1,000 DOL.	76/77 1/ 1,000 DOL.	1976 THOU.	1977 1/ THOU.	1976 1,000 DOL.	1977 1/ 1,000 DOL.
ALL COMMODITIES	---	---	---	64,945,300	69,390,000	---	---	9,706,400	10,348,100
NONAGRICULTURAL COMMODITIES	---	---	---	51,213,035	54,482,375	---	---	7,773,356	8,139,233
AGRICULTURAL COMMODITIES	---	---	---	13,732,265	14,907,625	---	---	1,933,044	2,208,867
ANIMALS AND ANIMAL PRODUCTS	---	---	---	1,240,570	1,538,964	---	---	281,055	225,561
ANIMALS LIVE, EX POULTRY	---	---	---	76,928	54,667	---	---	9,404	5,552
CATTLE	NO	124	61	54,731	33,942	13	7	6,681	4,038
OTHER	---	---	---	22,197	20,726	---	---	2,723	1,514
DAIRY PRODUCTS	---	---	---	51,663	84,523	---	---	10,437	14,172
ANHYDROUS MILK FAT	KG	7	12	21	44	0	2	1	7
BUTTER	KG	159	102	356	201	48	17	111	37
CHEESE AND CURD	KG	2,496	2,597	6,986	7,371	273	447	757	1,309
MILK AND CREAM:									
CONDENSED OR EVAPORATED	KG	14,328	9,887	8,811	6,358	2,116	2,075	1,303	1,277
DRY, WHOLE MILK AND CREAM	KG	10,468	6,485	6,641	4,429	1,814	1,045	798	701
FRESH	LIT	5,167	4,296	3,359	3,086	655	647	360	420
NONFAT DRY	KG	2,710	23,132	3,413	32,240	1,980	2,538	2,484	3,532
OTHER	---	---	---	22,076	30,795	---	---	4,622	6,889
FATS, OILS, AND GREASES	KG	588,880	804,029	234,032	314,759	105,763	132,213	40,985	53,903
LARD AND OTHER RENDERED PIG FAT	KG	34,864	63,121	16,745	29,006	7,151	8,343	2,842	4,541
TALLOW:									
EDIBLE	KG	1,959	7,015	705	2,795	923	0	338	0
INEDIBLE	KG	527,921	691,691	203,344	262,717	94,565	114,266	36,094	44,878
OTHER	KG	24,135	42,202	13,239	20,242	3,124	9,605	1,712	4,484
MEATS AND MEAT PREPARATIONS	KG	210,717	247,571	339,677	349,291	33,735	36,733	49,983	51,158
BEEF AND VEAL, EXCEPT OFFALS	KG	20,339	20,946	68,345	61,492	2,826	2,690	8,491	8,087
PORK, EXCEPT OFFALS	KG	71,100	74,816	146,652	132,203	9,738	9,626	19,587	16,958
OFFALS, EDIBLE, VARIETY MEATS	KG	85,452	114,077	77,050	99,685	15,803	18,511	14,211	16,772
OTHER	KG	33,826	37,732	47,630	55,911	5,367	5,906	7,694	9,342
POULTRY AND POULTRY PRODUCTS	---	---	---	121,517	162,984	---	---	17,919	23,206
POULTRY, LIVE:									
BREEDING CHICKS	NO	5,043	5,561	8,943	10,327	592	815	1,445	1,779
BABY CHICKS, EX BREEDING CHICKS	NO	12,532	9,622	3,073	3,107	1,617	1,103	472	388
OTHER	---	---	---	5,204	3,979	---	---	966	902
POULTRY MEAT, FRESH, FROZEN:									
CHICKENS	KG	50,017	90,503	45,768	81,347	8,360	12,475	7,152	11,375
TURKEYS	KG	18,062	13,414	28,210	16,033	1,795	1,105	2,372	1,101
OTHER	KG	4,454	5,939	4,817	6,724	724	770	735	856
POULTRY, CANNED AND SPECIALTIES	KG	1,379	1,589	1,658	2,428	365	314	369	387
EGGS IN THE SHELL, FOR HATCHING	DOZ	8,716	10,098	12,869	14,492	1,893	1,550	2,817	2,227
EGGS IN THE SHELL, OTHER	DOZ	6,644	9,884	4,083	6,465	692	1,396	407	945
EGGS, DRIED	KG	244	379	974	2,270	53	49	223	284
EGGS OTHERWISE PRESERVED	KG	736	1,260	954	1,843	46	373	44	620

CONTINUED

TABLE 29 --U.S. AGRICULTURAL EXPORTS: QUANTITY AND VALUE BY COMMODITY--CONTINUED

COMMODITY	UNIT	OCTOBER-APRIL				APRIL			
		QUANTITY		VALUE		QUANTITY		VALUE	
		75/76 THOU.	76/77 1/ THOU.	75/76 1,000 DOL.	76/77 1/ 1,000 DOL.	1976 THOU.	1977 1/ THOU.	1976 1,000 DOL.	1977 1/ 1,000 DOL.
HIDES AND SKINS, INC FURSKINS	---	---	---	---	---	---	---	---	---
CATTLE HIDES, WHOLE	NO	13,861	14,911	370,095	522,477	---	---	---	---
FURSKINS	---	---	---	204,938	312,251	2,337	---	63,587	70,039
OTHER	---	---	---	140,382	175,762	---	2,146	40,331	47,798
OTHER ANIMAL PRODUCTS	---	---	---	24,775	34,464	---	---	18,664	17,377
HAIR, ANIMAL, EX WOOL OR FINE HAIR	---	---	---	46,657	50,262	---	---	4,592	4,864
SAUSAGE CASINGS	KG	407	305	391	474	---	---	8,741	7,532
WOOL, UNMANUFACTURED, INC FINE HAIR	KG	3,478	4,486	12,510	16,180	93	20	52	31
OTHER	---	2,782	1,720	14,672	12,802	536	524	1,556	2,027
VEGETABLE PRODUCTS	---	---	---	19,084	20,806	612	335	4,204	2,558
COTTON, UNMANUFACTURED	---	---	---	12,491,695	13,368,660	---	---	2,929	2,916
COTTON, RAW	RBA	1,781	2,933	454,703	997,287	---	---	1,731,989	1,983,306
LINTERS	RBA	1,677	2,805	449,402	991,273	318	566	82,891	190,318
FRUITS AND PREPARATIONS	---	---	---	5,301	6,015	302	548	82,016	189,352
CANNED	---	---	---	---	---	16	19	873	966
CHERRIES	KG	80,108	86,724	405,470	430,876	---	---	62,416	63,000
FRUIT COCKTAIL	KG	6,689	3,648	49,077	55,375	9,718	11,544	5,952	7,590
PEACHES	KG	24,844	25,525	4,476	3,746	379	874	325	923
PEARS	KG	29,893	33,352	15,466	16,197	3,746	4,283	2,198	2,635
PINEAPPLES	KG	2,393	2,099	16,045	17,501	3,794	3,651	1,972	1,990
OTHER	KG	8,637	9,748	1,412	1,304	309	431	188	271
DRIED	---	---	---	5,563	6,233	355	840	228	503
PRUNES	KG	7,654	12,352	6,114	10,394	1,134	1,465	1,040	1,268
GRAPES (RAISINS)	KG	85,814	58,106	72,213	63,719	9,812	5,041	8,252	6,335
OTHER	KG	38,132	30,786	28,815	27,016	3,378	2,980	2,782	2,981
FRESH	---	---	---	33,227	27,437	5,295	1,579	4,285	2,672
APPLES	KG	8,913	7,213	10,171	9,265	1,140	482	1,185	682
BERRIES	KG	697,011	726,908	215,194	224,634	132,407	125,701	35,793	35,321
GRAPEFRUITS	KG	72,288	78,033	22,746	27,381	7,777	6,080	2,494	2,124
GRAPES	KG	7,034	8,233	6,114	6,901	2,841	2,991	2,845	2,618
LEMONS AND LINES	KG	196,917	212,423	42,107	48,062	52,729	38,336	10,724	8,160
ORANGES, TANGERINES, & CLEMENTINES	KG	73,526	43,713	32,603	25,571	756	201	438	161
PEARS	KG	82,627	119,881	38,131	39,840	17,409	25,775	6,381	6,934
OTHER	KG	225,189	228,095	58,681	64,078	47,372	47,827	11,499	13,193
FRUIT JUICES	---	---	---	7,877	5,770	1,172	1,377	448	471
GRAPEFRUIT	LIT	16,096	19,027	7,015	9,031	2,349	3,113	965	1,662
ORANGE	LIT	95,917	118,139	61,004	76,306	16,399	18,104	10,670	12,229
OTHER	LIT	14,300	17,064	6,813	8,497	2,343	3,382	1,173	1,756
FROZEN FRUITS	LIT	55,979	57,750	40,409	51,916	9,027	10,244	6,405	7,940
OTHER	KG	25,638	33,324	13,782	15,892	5,028	4,478	3,092	2,534
NUTS AND PREPARATIONS	---	---	---	3,974	5,268	1,130	874	775	818
ALMONDS, SHELLED BASIS	KG	6,057	12,103	4,007	5,576	1,527	1,538	974	707
WALNUTS, NOT SHELLED BASIS	KG	---	---	121,942	145,890	---	---	9,148	11,832
OTHER	---	---	---	60,779	75,257	2,609	3,403	5,451	7,103
	---	---	---	34,684	38,150	1,028	577	749	669
	---	---	---	26,479	32,483	---	---	2,939	4,059

CONTINUED

TABLE 29--U.S. AGRICULTURAL EXPORTS: QUANTITY AND VALUE BY COMMODITY--CONTINUED

COMMODITY	UNIT	OCTOBER-APRIL				APRIL			
		QUANTITY		VALUE		QUANTITY		VALUE	
		75/76 THOU.	76/77 1/ THOU.	75/76 1,000 DOL.	76/77 1/ 1,000 DOL.	1976 THOU.	1977 1/ THOU.	1976 1,000 DOL.	1977 1/ 1,000 DOL.
GRAINS AND PREPARATIONS	---	---	---	6,931,444	5,632,535	---	---	945,196	774,606
FEED GRAINS AND PRODUCTS	MT	30,169	31,525	3,624,720	3,495,598	4,653	4,175	551,303	457,146
FEED GRAINS	MT	29,999	31,369	3,598,546	3,470,199	4,622	4,149	546,287	453,189
BARLEY	MT	306	893	38,677	111,089	29	35	3,292	4,424
CORN	MT	25,826	26,231	3,120,750	2,909,374	4,167	3,589	4,5329	393,890
GRAIN SORGHUMS	MT	3,746	4,193	424,946	443,458	423	524	47,244	54,799
OATS	MT	121	51	14,173	6,279	3	0	512	75
MALT AND FLOUR, INC BARLEY MALT	KG	9,215	16,690	2,928	5,184	1,148	2,748	305	706
CORN GRITS AND HOMINY	KG	9,173	7,633	1,683	1,254	1,377	1,269	220	208
CORNMEAL	KG	53,437	40,268	10,214	7,673	9,914	6,214	1,945	1,147
CORN STARCH	KG	19,360	20,535	9,281	8,964	2,964	3,659	1,545	1,455
WHEATMEAL AND GROATS	KG	6,010	5,135	1,570	1,528	2,160	1,332	560	398
WHEATMEAL & OATS, ROLLED, ETC	KG	1,544	2,295	578	797	436	52	134	44
RICE	KG	966,154	1,160,738	320,161	351,116	119,911	119,123	36,386	39,059
MILLED	KG	625,659	1,007,975	227,974	315,598	101,754	108,312	31,624	36,595
HUSKED, BROWN	KG	340,494	152,764	92,188	35,518	18,157	10,812	4,762	2,464
RYE	MT	11	1	1,318	45	3	0	359	4
WHEAT AND PRODUCTS	MT	18,283	13,036	2,905,277	1,700,616	2,200	2,162	347,361	266,504
WHEAT	MT	17,796	12,037	2,821,889	1,557,368	2,099	1,911	330,670	232,703
WHEAT FLOUR	KG	252,992	584,514	56,327	109,574	64,239	168,751	14,290	30,664
OTHER WHEAT PRODUCTS	KG	122,784	173,748	27,061	33,674	11,494	17,321	2,401	3,137
BAKERY PRODUCTS	KG	11,793	13,559	13,436	14,818	1,288	1,851	2,609	2,094
DIETETIC FOODS	KG	516	415	1,113	1,325	65	39	144	148
BLENDED FOOD PRODUCTS	KG	90,368	103,163	34,677	37,946	12,645	9,837	4,735	3,357
OTHER	---	---	---	30,742	31,071	---	---	3,598	6,293
FEEDS AND FODDERS, EX OIL CAKE & MEAL	---	---	---	201,626	371,094	---	---	32,050	64,707
HAY, FODDER, ROOTS, LUPINES, ETC	MT	114	151	9,927	15,534	16	9	1,550	734
CORN BYPRODUCTS, FEED	MT	634	1,157	71,492	134,634	122	405	14,036	32,145
ALFALFA MEAL, DEHYDRATED	MT	35	408	3,820	15,998	3	4	299	561
ALFALFA MEAL, SUN-CURED	MT	47	97	4,529	11,443	0	5	24	615
ALFALFA HAY CUBES	MT	39	92	3,420	10,028	2	11	183	1,129
ANIMAL FEED, PREPARED	MT	129	161	39,815	55,603	23	23	7,605	9,290
OTHER	---	---	---	65,622	127,854	---	---	8,354	20,212
OILSEEDS AND PRODUCTS	MT	14,299	15,297	2,993,324	4,256,960	2,089	2,097	413,899	707,143
OIL CAKE AND MEAL	MT	2,954	2,890	491,646	611,246	598	389	100,844	96,440
SOYBEAN OIL CAKE AND MEAL	MT	2,838	2,805	470,521	593,329	585	387	98,159	95,337
OTHER	MT	116	85	21,125	17,916	14	2	2,685	1,103
OILSEEDS	MT	10,811	11,688	2,185,716	3,217,852	1,416	1,607	267,332	544,998
FLAXSEED	MT	17	0	4,562	6	0	0	0	6
SOYBEANS	MT	10,359	11,170	2,027,131	3,013,442	1,375	1,552	256,611	518,377
SUNFLOWER SEED	KG	207,680	296,978	59,464	86,795	9,338	13,582	2,467	4,960
SAFFLOWER SEED	KG	32,396	5,796	7,601	1,940	1,199	64	317	11
PEANUTS	KG	99,002	142,805	66,144	96,014	7,782	27,607	5,190	17,737
OTHER	KG	94,806	72,198	20,814	19,665	22,994	12,958	4,747	3,907
VEG OILS AND WAXES	KG	525,900	702,870	306,991	411,267	72,835	98,296	42,014	63,210
COTTONSEED OIL	KG	147,340	196,591	84,765	102,361	19,410	32,845	10,649	19,990
SOYBEAN OIL	KG	209,296	394,614	100,951	213,039	25,203	51,601	10,245	30,374
PEANUT OIL	KG	20,315	10,085	20,838	6,700	4,956	1,570	4,999	1,068
OTHER	KG	148,949	101,580	100,437	83,167	23,267	12,279	16,121	11,777
PROTEIN SUBSTANCES	KG	8,577	15,912	8,971	16,585	1,600	2,405	1,709	2,495

CONTINUED

TABLE 29--U.S. AGRICULTURAL EXPORTS: QUANTITY AND VALUE BY COMMODITY--CONTINUED

COMMODITY	UNIT	OCTOBER-APRIL				APRIL			
		QUANTITY		VALUE		QUANTITY		VALUE	
		75/76 THOU.	76/77 1/ THOU.	75/76 1,000 DOL.	76/77 1/ 1,000 DOL.	1976 THOU.	1977 1/ THOU.	1976 1,000 DOL.	1977 1/ 1,000 DOL.
TOBACCO, UNMANUFACTURED									
BURLEY	KG	196,938	182,568	672,485	664,503	20,967	14,828	72,769	50,972
CIGAR WRAPPER	KG	21,690	21,649	87,605	91,331	7,390	3,845	28,678	14,221
DARK-FIRED KENTUCKY AND TENNESSEE	KG	1,281	1,051	18,381	14,746	216	137	2,281	1,377
FLUE-CURED	KG	4,945	4,597	14,078	14,179	497	648	1,516	2,169
MARYLAND	KG	129,648	117,870	514,815	501,868	8,912	6,537	32,959	26,330
BULK SMOKING TOBACCO	KG	1,079	1,582	3,550	5,892	265	484	874	2,043
OTHER	KG	4,034	3,148	12,325	10,648	1,218	643	3,750	2,430
	KG	34,260	32,671	21,732	25,838	2,469	2,534	2,711	2,401
VEGETABLES AND PREPARATIONS									
CANNED									
ASPARAGUS	KG	62,935	81,479	355,807	447,045	---	---	64,458	59,247
CORN	KG	727	540	39,587	47,570	8,604	11,056	5,430	7,229
SOUPS	KG	16,484	17,046	810	685	83	28	98	46
TOMATOES, TOMATO SAUCE AND PUREE	KG	6,849	7,941	10,585	10,125	2,326	3,097	1,339	1,923
OTHER	KG	22,362	16,333	4,440	5,611	608	1,025	405	708
PULSES	KG	16,513	39,620	13,573	11,084	3,314	2,503	2,168	1,810
DRIED BEANS	KG	164,261	179,624	10,178	20,065	2,273	4,403	1,420	2,742
DRIED PEAS, INC CORN AND CHICK	KG	80,779	101,187	64,449	69,547	33,054	18,516	11,486	5,865
DRIED LENTILS	KG	48,901	55,002	37,044	37,609	15,399	12,287	6,072	4,403
FRESH									
ASPARAGUS	KG	34,581	23,436	13,951	20,068	13,330	5,538	3,550	2,064
LETTUCE	KG	553,389	718,821	13,454	11,871	4,325	691	1,864	398
ONIONS	KG	1,628	1,593	120,722	157,341	109,313	82,194	22,478	20,092
POTATOES, EXCEPT SWEET POTATOES	KG	107,087	111,294	1,482	1,536	676	1,077	617	1,019
TOMATOES	KG	56,269	103,766	20,144	22,523	16,023	18,464	3,036	3,184
OTHER	KG	209,245	304,350	13,399	22,230	8,057	5,882	1,727	1,505
FROZEN VEGETABLES	KG	48,235	37,149	30,104	45,704	54,579	17,834	8,765	2,713
HOPS, INCLUDING EXTRACTS	KG	130,926	160,670	16,618	14,380	7,270	2,373	2,452	1,197
SOUPS AND VEGETABLES, DEHYDRATED	KG	23,659	39,933	38,974	50,969	22,708	36,564	5,882	10,474
TOMATO JUICE, CANNED	KG	9,752	10,529	12,162	20,255	6,117	5,681	2,864	2,990
VEGETABLE SEASONINGS	LIT	17,219	34,941	21,766	23,979	838	2,695	2,555	5,429
OTHER	KG	9,712	12,171	19,342	36,566	3,449	4,421	3,455	4,429
	KG	12,648	13,490	3,266	4,886	1,143	1,200	422	433
	---	---	---	13,797	16,158	2,045	1,896	2,364	2,388
OTHER VEGETABLE PRODUCTS				60,716	71,542	---	---	15,404	9,393
COFFEE	KG	---	---	354,895	422,470	---	---	---	---
DRUGS, HERBS, ROOTS, ETC	KG	13,414	10,748	33,025	44,240	---	---	49,169	61,481
ESSENTIAL OILS AND RESINOIDS	KG	2,756	3,051	15,705	19,528	1,548	1,689	4,839	7,358
FLAVORING SIRUPS, SUGARS, EXTRACTS	KG	3,535	4,525	39,122	53,759	299	430	1,346	1,277
HONEY	---	---	---	44,189	57,379	717	760	6,661	7,934
NURSERY STOCK	KG	1,203	937	1,647	1,345	---	---	8,113	10,880
SEEDS, EXCEPT OILSEEDS	---	---	---	18,948	26,751	180	132	263	192
SPICES	KG	160,568	116,209	98,236	115,854	---	---	3,691	4,657
OTHER	KG	2,817	3,120	6,673	8,121	15,372	14,277	11,437	12,580
	---	---	---	97,349	95,494	348	437	991	1,335
	---	---	---	---	---	---	---	11,827	15,267

1/ PRELIMINARY

TABLE 30 --U.S. AGRICULTURAL EXPORTS: UNIT VALUES BY COMMODITY GROUP
DOLLARS PER UNIT

COMMODITY	UNIT	OCTOBER-APRIL		APRIL	
		75/76	76/77	1976	1977
ALL COMMODITIES	---	---	---	---	---
NONAGRICULTURAL COMMODITIES	---	---	---	---	---
AGRICULTURAL COMMODITIES	---	---	---	---	---
ANIMALS AND ANIMAL PRODUCTS	---	---	---	---	---
ANIMALS LIVE, EX POULTRY	---	---	---	---	---
CATTLE	NO	440.125	560.851	528.420	587.394
OTHER	---	---	---	---	---
DAIRY PRODUCTS	---	---	---	---	---
ANHYDROUS MILK FAT	KG	3.152	3.576	4.341	4.408
BUTTER	KG	2.248	1.963	2.318	2.204
CHEESE AND CURD	KG	2.799	2.838	2.771	2.928
MILK AND CREAM:					
CONDENSED OR EVAPORATED	KG	.615	.643	.616	.615
DRY, WHOLE MILK AND CREAM	KG	.634	.682	.440	.671
FRESH	LIT	.650	.718	.550	.649
NONFAT DRY	KG	1.259	1.394	1.254	1.392
OTHER	---	---	---	---	---
FATS, OILS, AND GREASES	---	---	---	---	---
LARD AND OTHER RENDERED PIG FAT	KG	.397	.391	.388	.408
TALLOW:	KG	.480	.460	.397	.544
EDIBLE	KG	.360	.398	.366	---
INEDIBLE	KG	.385	.380	.382	.393
OTHER	KG	.549	.480	.548	.463
MEATS AND MEAT PREPARATIONS	---	---	---	---	---
BEEF AND VEAL, EXCEPT OFFALS	KG	1.612	1.411	1.482	1.393
PORK, EXCEPT OFFALS	KG	3.360	2.936	3.005	3.006
OFFALS, EDIBLE, VARIETY MEATS	KG	2.063	1.767	2.011	1.762
OTHER	KG	.992	.874	.899	.906
OTHER	KG	1.468	1.482	1.433	1.582
POULTRY AND POULTRY PRODUCTS	---	---	---	---	---
POULTRY, LIVE:					
BREEDING CHICKS	NO	1.773	1.857	2.443	2.184
BABY CHICKS, EX BREEDING CHICKS	NO	.245	.323	.292	.352
OTHER	---	---	---	---	---
POULTRY MEAT, FRESH, FROZEN:					
CHICKENS	KG	.915	.899	.856	.912
TURKEYS	KG	1.562	1.195	1.321	.997
OTHER	KG	1.082	1.132	1.015	1.112
POULTRY, CANNED AND SPECIALTIES	KG	1.202	1.520	1.409	1.233
EGGS IN THE SHELL, FOR HATCHING	DOZ	1.477	1.435	1.488	1.437
EGGS IN THE SHELL, OTHER	DOZ	.615	.654	.588	.677
EGGS, DRIED	KG	3.990	5.985	4.216	5.831
EGGS OTHERWISE PRESERVED	KG	1.295	1.462	.963	1.663

CONTINUED

TABLE 30--U.S. AGRICULTURAL EXPORTS: UNIT VALUES BY COMMODITY GROUP
DOLLARS PER UNIT--CONTINUED

COMMODITY	UNIT	OCTOBER-APRIL		APRIL	
		75/76	76/77	1976	1977
HIDES AND SKINS, INC FURSKINS	---	---	---	---	---
CATTLE HIDES, WHOLE	NO	14,786	20,941	17.26 ^c	22.272
FURSKINS	---	---	---	---	---
OTHER	---	---	---	---	---
OTHER ANIMAL PRODUCTS	---	---	---	---	---
HAIR, ANIMAL, EX WOOL OR FINE HAIR	KG	.961	1.554	.563	1.556
SAUSAGE CASINGS	KG	3.596	3.607	2.90 ⁿ	3.867
WOOL, UNMANUFACTURED, INC FINE HAIR	KG	5.273	7.441	6.865	7.636
OTHER	---	---	---	---	---
VEGETABLE PRODUCTS	---	---	---	---	---
COTTON, UNMANUFACTURED	RBA	255.254	340.000	260.685	336.073
COTTON, RAW	RBA	268.046	353.345	271.632	345.820
LINTERS	RBA	50.590	47.061	54.457	51.526
FRUITS AND PREPARATIONS	---	---	---	---	---
CANNED	---	---	---	---	---
CHERRIES	KG	.613	.639	.612	.657
FRUIT COCKTAIL	KG	.669	1.027	.858	1.057
PEACHES	KG	.623	.635	.587	.615
PEARS	KG	.537	.525	.520	.545
PINEAPPLES	KG	.598	.621	.609	.628
OTHER	KG	.644	.639	.642	.599
DRIED	---	---	---	---	---
PRUNES	KG	.842	.842	.917	.855
GRAPES (RAISINS)	KG	.756	1.097	.841	1.257
OTHER	KG	.857	.878	.824	1.000
FRESH	---	---	---	---	---
OTHER	KG	1.141	1.365	.809	1.692
APPLES	KG	.309	1.285	1.040	1.413
BERRIES	KG	.315	.309	.270	.281
GRAPEFRUITS	KG	.869	.351	.321	.349
GRAPES	KG	.214	.830	1.001	.875
LEMONS AND LIMES	KG	.443	.226	.203	.213
ORANGES, TANGERINES, & CLEMENTINES	KG	.461	.539	.579	.801
PEARS	KG	.260	.332	.367	.269
OTHER	KG	.338	.281	.243	.276
FRUIT JUICES	---	---	---	---	---
GRAPEFRUIT	LIT	.436	.330	.382	.342
ORANGE	LIT	.636	.475	.411	.534
OTHER	LIT	.476	.646	.651	.675
OTHER	LIT	.722	.498	.500	.519
FROZEN FRUITS	LIT	.538	.766	.710	.775
OTHER	KG	.604	.477	.615	.566
OTHER	KG	.662	.868	.686	.936
OTHER	KG		.461	.638	.460
NUTS AND PREPARATIONS	---	---	---	---	---
ALMONDS, SHELLED BASIS	KG	2.031	1.969	2.090	2.087
WALNUTS, NOT SHELLED BASIS	KG	.857	.967	.729	1.159
OTHER	---	---	---	---	---

CONTINUED

TABLE 30 --U.S. AGRICULTURAL EXPORTS: UNIT VALUES BY COMMODITY GROUP
DOLLARS PER UNIT--CONTINUED

COMMODITY	UNIT	OCTOBER-APRIL		APRIL	
		75/76	76/77	1976	1977
GRAINS AND PREPARATIONS	---	---	---	---	---
FEED GRAINS AND PRODUCTS	MT	120.145	110.882	118.415	109.501
FEED GRAINS	MT	119.954	110.625	118.193	109.226
BARLEY	MT	126.246	124.345	110.535	125.372
CORN	MT	120.839	110.912	118.561	109.748
GRAIN SORGHUMS	MT	113.445	105.756	111.714	104.501
OATS	MT	116.724	122.784	179.859	198.849
MALT AND FLOUR, INC BARLEY MALT	KG	.318	.307	.266	.257
CORN GRITS AND HOMINY	KG	.175	.164	.165	.164
CORNMEAL	KG	.191	.191	.196	.185
CORN STARCH	KG	.479	.437	.521	.398
OATMEAL AND GROATS	KG	.261	.297	.259	.299
OATMEAL & OATS, ROLLED, ETC	KG	.375	.348	.308	.836
RICE	KG	.331	.302	.303	.328
MILLED	KG	.364	.313	.311	.338
HUSKED, BROWN	KG	.271	.233	.262	.228
RYE	MT	117.954	89.080	107.716	66.406
WHEAT AND PRODUCTS	MT	158.968	130.453	157.914	123.257
WHEAT	MT	158.570	129.379	157.566	121.744
WHEAT FLOUR	KG	.223	.187	.222	.182
OTHER WHEAT PRODUCTS	KG	.220	.194	.209	.181
BAKERY PRODUCTS	KG	1.139	1.093	1.249	1.131
DIETETIC FOODS	KG	2.155	3.192	2.213	3.795
BLENDED FOOD PRODUCTS	KG	.384	.368	.374	.341
OTHER	---	---	---	---	---
FEEDS AND FODDERS, EX OIL CAKE&MEAL	---	---	---	---	---
HAY, FODDER, ROOTS, LUPINES, ETC	MT	87.299	102.914	97.308	86.078
CORN BYPRODUCTS, FEED	MT	117.553	116.349	115.237	79.413
ALFALFA MEAL, DEHYDRATED	MT	108.811	39.223	101.593	149.312
ALFALFA MEAL, SUN-CURED	MT	95.416	117.958	56.722	127.729
ALFALFA HAY CUBES	MT	86.865	109.396	83.423	104.678
ANIMAL FEED, PREPARED	MT	307.500	344.481	326.367	406.793
OTHER	---	---	---	---	---
OILSEEDS AND PRODUCTS	MT	209.333	278.292	198.113	337.282
OIL CAKE AND MEAL	MT	166.415	211.539	166.544	247.919
SOYBEAN OIL CAKE AND MEAL	MT	165.794	211.560	167.922	246.152
OTHER	MT	181.567	210.856	194.952	653.129
OILSEEDS	MT	202.184	275.302	190.146	339.163
FLAXSEED	MT	265.946	202.448	---	202.448
SOYBEANS	MT	195.695	269.784	186.621	333.912
SUNFLOWER SEED	KG	.286	.292	.264	.365
SAFFLOWER SEED	KG	.235	.335	.265	.165
PEANUTS	KG	.668	.672	.667	.642
OTHER	KG	.220	.272	.206	.302
VEG OILS AND WAXES	KG	.584	.585	.577	.643
COTTONSEED OIL	KG	.575	.551	.549	.609
SOYBEAN OIL	KG	.482	.540	.407	.589
PEANUT OIL	KG	1.026	.664	1.000	.680
OTHER	KG	.674	.819	.693	.959
PROTEIN SUBSTANCES	KG	1.046	1.042	1.069	1.037

CONTINUED

TABLE 30 --U.S. AGRICULTURAL EXPORTS: UNIT VALUES BY COMMODITY GROUP
DOLLARS PER UNIT--CONTINUED

COMMODITY	UNIT	OCTOBER-APRIL		APRIL	
		75/76	76/77	1976	1977
TOBACCO, UNMANUFACTURED					
BURLEY	KG	3.415	3.640	3.471	3.438
CIGAR WRAPPER	KG	4.039	4.219	3.881	3.699
DARK-FIRED KENTUCKY AND TENNESSEE	KG	14.344	16.036	10.540	10.027
FLUE-CURED	KG	2.847	3.085	3.049	3.346
MARYLAND	KG	3.971	4.258	3.698	4.028
BULK SMOKING TOBACCO	KG	3.288	3.724	3.298	4.223
OTHER	KG	3.055	3.383	3.089	3.777
		.634	.791	1.098	.948
VEGETABLES AND PREPARATIONS					
CANNED					
ASPARAGUS	KG	.629	.584	.631	.654
CORN	KG	1.115	1.269	1.172	1.649
SOUPS	KG	.642	.594	.576	.621
TOMATOES, TOMATO SAUCE AND PUREE	KG	.648	.707	.666	.690
OTHER	KG	.607	.679	.654	.723
PULSES	KG	.615	.506	.625	.623
DRIED BEANS	KG	.392	.387	.347	.371
DRIED PEAS, INC COW AND CHICK	KG	.459	.372	.394	.358
DRIED LENTILS	KG	.285	.365	.266	.373
FRESH					
ASPARAGUS	KG	.218	.507	.431	.576
LETTUCE	KG	.219	.219	.206	.244
ONIONS	KG	.910	.964	.913	.946
POTATOES, EXCEPT SWEET POTATOES	KG	.188	.202	.189	.172
TOMATOES	KG	.238	.214	.214	.256
OTHER	KG	.144	.150	.161	.152
FROZEN VEGETABLES	KG	.345	.387	.337	.505
HOPS, INCLUDING EXTRACTS	KG	.298	.317	.259	.286
SOUPS AND VEGETABLES, DEHYDRATED	KG	.514	.507	.468	.526
TOMATO JUICE, CANNED	KG	2.232	2.277	3.076	2.015
VEGETABLE SEASONINGS	LIT	1.123	1.047	1.002	1.002
OTHER	KG	.336	.336	.370	.361
		1.091	1.198	1.156	1.559
OTHER VEGETABLE PRODUCTS					
COFFEE	KG				
DRUGS, HERBS, ROOTS, ETC	KG	2.462	4.116	3.126	4.358
ESSENTIAL OILS AND RESINOIDS	KG	5.699	6.400	4.506	2.969
FLAVORING SIRUPS, SUGARS, EXTRACTS	KG	11.068	11.881	9.291	10.435
HONEY					
NURSERY STOCK	KG	1.370	1.435	1.462	1.453
SEEDS, EXCEPT OILSEEDS					
SPICES	KG	.977	.997	.744	.681
OTHER	KG	2.369	2.603	2.846	3.051

TABLE 31 -- U.S. AGRICULTURAL EXPORTS TO EC (9): QUANTITY AND VALUE BY COMMODITY

COMMODITY	UNIT	OCTOBER-APRIL				APRIL			
		QUANTITY		VALUE		QUANTITY		VALUE	
		75/76 THOU.	75/77 1/ THOU.	75/76 1,000 DOL.	76/77 1/ 1,000 DOL.	1976 THOU.	1977 1/ THOU.	1976 1,000 DOL.	1977 1/ 1,000 DOL.
FEED GRAINS	MT	8,052	12,544	953,095	1,390,813	1,389	1,125	129,114	147,922
CORN	MT	7,194	11,402	853,876	1,260,877	1,389	1,045	120,329	147,914
GRAIN SORGHUMS	MT	743	540	85,461	55,360	0	81	6,785	8
BARLEY	MT	58	569	8,124	70,787	0	0	0	0
OATS	MT	47	32	5,634	3,790	0	0	0	0
CORN BY-PRODUCTS	MT	50	194	6,272	21,709	32	16	1,829	3,524
RICE	MT	205	135	59,304	38,209	10	21	6,498	2,868
RYE GRAIN	MT	8	0	944	0	0	0	0	0
WHEAT GRAIN	MT	1,258	479	210,279	61,555	17	89	14,286	1,896
WHEAT FLOUR	MT	2	0	329	297	0	0	58	54
BEEF AND VEAL, EX VARIETY MEATS	LB	2,226	2,942	3,124	4,666	510	339	507	763
PORK, EX VARIETY MEATS	LB	167	896	177	855	161	1	4	137
LARD 3/	LB	18,825	50,245	3,465	11,560	5,182	8,687	1,514	1,175
DAIRY PRODUCTS	---	---	---	195	184	---	---	13	0
POULTRY AND EGGS	---	---	---	24,739	12,448	---	---	2,007	1,099
LIVE POULTRY	---	---	---	1,006	1,048	---	---	235	146
BROILERS AND FRYERS	LB	2,999	1,974	1,522	1,286	318	605	245	100
STEWING CHICKENS	LB	179	120	54	153	80	0	0	133
TURKEYS	LB	25,893	12,583	19,883	7,498	888	1,741	1,016	425
OTHER FRESH POULTRY	LB	45	98	30	36	9	1	1	10
EGGS	---	---	---	2,244	2,428	---	---	511	286
OTHER	---	---	---	14,992	34,830	---	---	1,614	4,299
TOTAL VARIABLE-LEVY ITEMS	---	---	---	1,276,915	1,577,127	---	---	157,445	163,738
NONVARIABLE-LEVY COMMODITIES:									
CANNED POULTRY 4/	LB	154	254	206	319	5	8	27	18
COTTON, EX LINTERS	484	66	209	18,793	77,142	27	19	5,546	10,564
FRUITS AND PREPARATIONS	---	---	---	84,137	80,204	---	---	13,862	12,488
FRESH FRUITS	LB	239,685	226,978	28,987	29,562	41,071	56,419	6,538	5,235
CITRUS	LB	211,399	212,907	21,915	25,461	39,141	53,447	5,301	4,363
ORANGES AND TANGERINES	LB	52,936	23,223	4,859	2,963	11,949	23,726	2,262	1,298
LEMON AND LIMES	LB	35,449	57,043	3,591	6,117	11,908	12,131	1,172	1,250
GRAPEFRUITS	LB	122,923	131,975	13,440	16,266	15,185	17,590	1,867	1,796
OTHER	LB	191	706	25	114	99	0	0	19
APPLES	LB	9,220	3,550	1,546	639	528	970	169	109
GRAPES	LB	7,576	1,202	2,018	308	0	0	0	0
OTHER	LB	10,885	8,419	3,507	3,154	1,401	2,003	1,069	763
DRIED FRUITS	LB	82,598	49,597	28,455	21,728	4,455	10,120	3,471	2,286
GRAPES (RAISINS)	LB	20,478	8,382	8,058	5,793	986	3,921	1,386	734
PRUNES	LB	52,461	34,309	16,758	13,093	3,144	4,332	1,460	1,403
OTHER	LB	9,459	7,006	3,640	2,852	224	1,867	626	149
FRUIT JUICES	GAL	5,578	5,602	11,834	13,410	1,299	1,144	2,334	2,890
ORANGE	GAL	3,928	3,871	8,017	9,163	954	813	1,630	2,097
GRAPEFRUIT	GAL	847	795	1,458	1,678	256	175	301	525
OTHER	GAL	804	935	2,359	2,569	89	157	403	268
CANNED FRUITS 5/	LB	47,946	37,395	12,596	10,639	3,500	4,314	1,068	1,140
PEACHES	LB	17,213	15,736	3,799	3,340	473	1,905	414	114
FRUIT COCKTAIL	LB	5,849	5,255	1,590	1,447	1,321	1,392	346	325
PINEAPPLES	LB	11,938	9,421	3,693	3,126	388	399	117	139
OTHER	LB	12,946	6,973	3,515	2,726	1,318	618	191	562
OTHER FRUITS	---	---	---	2,264	4,865	---	---	432	937

CONTINUED

TABLE 31 --U.S. AGRICULTURAL EXPORTS TO EC (9): QUANTITY AND VALUE BY COMMODITY

COMMODITY	UNIT	JULY-APRIL				APRIL			
		QUANTITY		VALUE		QUANTITY		VALUE	
		75/76 THOU.	76/77 1/ THOU.	75/76 1,000 DOL.	76/77 1/ 1,000 DOL.	1976 THOU.	1977 1/ THOU.	1976 1,000 DOL.	1977 1/ 1,000 DOL.
VEGETABLES AND PREPARATIONS	---	---	---	---	---	---	---	---	---
PULSE	---	---	77,831	148,330	---	---	17,846	12,230	---
DRIED BEANS	LB	122,489	134,377	24,502	24,902	11,916	27,424	4,652	2,091
DRIED PEAS	LB	77,323	91,424	17,060	16,252	9,710	17,936	2,988	1,671
FRESH VEGETABLES	LB	45,166	42,909	7,442	8,741	2,206	9,487	1,664	419
CANNED VEGETABLES	LB	85,229	585,167	8,536	42,693	7,204	29,012	2,614	1,050
ASPARAGUS	LB	18,492	27,943	6,273	11,472	4,509	2,444	689	1,154
OTHER	LB	674	630	405	273	21	128	57	11
HOPS	LB	17,518	57,313	5,869	11,199	4,488	2,317	632	1,142
OTHER VEGETABLES & PREPARATIONS	---	1,493	3,665	1,365	2,637	456	86	90	458
HIDES AND SKINS	---	---	---	37,154	66,536	---	---	9,802	7,478
CATTLE HIDES, WHOLE	---	---	---	105,949	156,110	---	---	19,447	20,618
CALF AND KIP SKINS	---	1,709	2,383	24,327	30,779	399	348	6,220	8,977
OTHER	---	---	210	1,940	1,629	33	89	676	324
OILSEEDS AND PRODUCTS	---	---	---	79,692	103,702	---	---	12,551	11,317
OIL CAKE AND MEAL	---	---	---	1,440,293	1,907,579	---	---	160,673	289,269
SOYBEAN	MT	1,401	1,732	314,928	367,253	190	299	50,872	54,632
OTHER	MT	1,313	1,670	301,839	355,839	190	289	49,386	54,437
OILSEEDS	---	67	62	13,089	11,414	0	10	1,486	195
SOYBEANS	MT	---	---	1,084,966	1,508,491	---	---	101,541	228,145
FLAXSEED	MT	5,236	5,215	1,017,324	1,404,738	549	540	90,094	220,011
OTHER	---	12	7	3,332	0	0	0	0	0
VEGETABLE OILS	---	---	---	64,310	103,753	---	---	2,447	8,134
COTTONSEED	LB	114,377	56,106	35,487	26,273	16,758	23,667	7,301	5,630
SOYBEAN	LB	26,699	30,319	6,860	7,941	8,205	5,046	1,404	2,356
LINSEED	LB	26	719	14	116	0	9	3	0
OTHER	LB	22,572	102	5,725	49	26	22	9	11
TALLOW, INEDIBLE	LB	69,079	54,907	23,391	18,267	8,526	18,590	5,885	3,263
TOBACCO, UNMANUFACTURED	LB	217,432	500,578	35,658	85,919	101,413	41,213	6,889	17,870
VARIETY MEATS, FRESH OR FROZEN 4/	LB	167,744	150,206	242,800	227,128	19,328	18,713	27,556	30,460
NUTS AND PREPARATIONS	---	127,764	187,366	52,960	74,795	32,753	24,494	10,605	13,594
CORN GLUTEN FEED	---	---	---	59,177	66,312	---	---	4,867	5,849
FOOD FOR RELIEF AND CHARITY	---	561	746	65,492	108,327	187	102	11,629	27,559
OTHER	---	---	---	1,653	126	---	---	0	1
TOTAL NONVARIABLE-LEVY ITEMS	---	---	---	173,043	272,574	---	---	25,295	40,517
TOTAL	---	---	---	2,358,070	3,204,965	---	---	304,022	481,043
	---	---	---	3,634,985	4,781,992	---	---	461,467	644,781

1/ PRELIMINARY. 2/ GRAINS, POULTRY, AND PORK WERE SUBJECT TO VARIABLE LEVIES BEGINNING ON JULY 30, 1962; RICE, ON SEPT. 1, 1964; AND BEEF AND DAIRY PRODUCTS ON NOV. 1, 1964. 3/ LARD FOR FOOD IS A VARIABLE-LEVY COMMODITY. WHILE LARD FOR INDUSTRIAL USE IS BOUND IN THE GENERAL AGREEMENT ON TARIFFS AND TRADE (GATT) AT 3 PERCENT AD VALOREM. U.S. LARD IS FOR FOOD USE. 4/ ALTHOUGH CANNED POULTRY AND PORK VARIETY MEATS ARE SUBJECT TO VARIABLE LEVIES, THESE CANNOT EXCEED THE AMOUNT OF IMPORT DUTIES BOUND IN GATT. 5/ VARIABLE-LEVY ON SUGAR-ADDED CONTENT.

TABLE 32 --U.S. AGRICULTURAL EXPORTS: QUANTITY AND VALUE BY COMMODITY AND COUNTRY

COMMODITY AND COUNTRY	UNIT	OCTOBER-APRIL				APRIL			
		QUANTITY		VALUE		QUANTITY		VALUE	
		75/76	76/77 1/2	75/76	76/77 1/2	1976	1977 1/2	1976	1977 1/2
		1,000 DOL.		1,000 DOL.				1,000 DOL.	
CATTLE, LIVE	MMO	124	61	54,731	33,942	13	7	6,681	4,038
CANADA		49	29	20,176	11,041	6	2	2,117	519
MEXICO		44	14	21,679	6,529	6	2	2,762	917
COSTA RICA		0	2	464	1,588	0	0	3	285
VENEZUELA		1	1	1,425	660	0	0	39	0
BRAZIL		0	1	1,155	1,402	0	0	202	183
ARGENTINA		0	0	130	932	0	0	0	0
SPAIN		0	1	369	921	0	0	0	47
IRAN		3	2	3,008	2,761	1	1	1,015	378
KOREA, REPUBLIC OF		0	3	396	2,529	0	1	0	617
JAPAN		1	4	648	3,112	0	1	102	921
REP SOUTH AFRICA		1	0	1,774	120	0	0	270	0
OTHER		3	3	3,509	2,348	0	0	170	171
MILK & CREAM, CONDENSED OR EVAPORATED	MLB	31,587	21,796	8,811	6,358	4,665	4,575	1,303	1,277
MEXICO		25,925	18,505	7,849	4,974	4,272	4,213	1,157	1,140
NETHERLANDS ANTILLES		16	249	6	236	0	1	0	1
TRUST TERR PAC IS		709	885	234	297	176	48	57	16
GUINEA		303	310	166	174	78	45	41	25
OTHER		1,613	1,779	555	676	139	267	49	95
MILK, NONFAT DRY	MLB	5,970	50,992	3,413	32,240	4,366	5,595	2,484	3,532
CANADA		343	100	91	30	12	15	4	6
MEXICO		351	601	106	151	118	16	37	7
GUATEMALA		1,135	2,906	659	1,621	1,120	42	645	6
COSTA RICA		0	2,816	0	1,363	0	0	0	0
PANAMA		25	1,223	25	828	4	0	4	0
HAITI		5	2,230	5	1,479	0	343	0	628
CHILE		2	7,232	2	4,800	0	0	0	0
LEBANON		0	1,293	0	870	0	0	0	0
INDIA		1	12,477	1	7,926	0	1,581	0	1,134
PHILIPPINES		147	6,613	178	4,374	0	0	0	0
MOROCCO		2,411	1,001	1,375	693	2,411	30	1,375	2
TUNISIA		0	1,327	0	798	0	0	0	0
EGYPT		0	1,884	0	1,260	0	679	0	451
SIERRA LEONE		337	0	196	0	337	0	196	0
GHANA		0	1,299	0	873	0	900	0	605
GAMBIA		205	32	143	21	245	0	143	0
OTHER		971	8,513	632	5,153	118	1,389	81	692
LARD AND OTHER RENDERED PIG FAT	MLB	76,861	139,154	16,745	29,006	15,765	18,392	2,842	4,541
CANADA		18,415	20,234	3,771	3,950	1,675	3,060	326	775
MEXICO		36,679	43,744	6,663	9,983	5,179	9,367	931	2,331
BELIZE		1,207	1,229	515	474	103	394	37	154
UNITED KINGDOM		18,425	46,832	3,465	9,098	6,687	4,311	1,514	1,012
NETHERLANDS		0	5,864	0	777	0	0	0	0

CONTINUED

TABLE 32 --U.S. AGRICULTURAL EXPORTS: QUANTITY AND VALUE BY COMMODITY AND COUNTRY--CONTINUED

COMMODITY AND COUNTRY	UNIT	OCTOBER-APRIL				APRIL				
		QUANTITY		VALUE		QUANTITY		VALUE		
		75/76	76/77 1/	75/76	76/77 1/	1976	1977 1/	1976	1977 1/	
		1,000 DOL.		1,000 DOL.				1,000 DOL.		
BELGIUM-LUXEMBOURG	G		7,590	0	1,685	0				
POLAND	"		11,190	0	2,366		871	0		163
OTHER		1,334	2,412	332	663	120	389	0	0	0
TALLOW, INEDIBLE	MLB	1,163,848	1,524,892	203,344	262,717	208,478	251,909	36,094		44,878
MEXICO		26,405	32,454	4,581	5,676	4,418	7,267	747		1,369
COLOMBIA		32,429	51,147	5,395	8,265	11,381	9,546	1,965		1,730
BRAZIL		51,861	1,102	9,018	190	0	0	0		0
UNITED KINGDOM		47,472	138,384	8,044	23,544	4,223	26,318	745		4,599
NETHERLANDS		54,828	136,834	9,509	23,875	10,361	20,998	1,647		3,626
BELGIUM-LUXEMBOURG		28,539	38,089	4,303	6,617	3,350	6,268	531		1,053
FRANCE		3,680	39,199	800	6,842	3,086	13,527	800		2,424
FED. REP. OF GERMANY		49,626	100,040	7,838	16,912	11,334	27,178	1,709		4,879
SPAIN		64,911	66,657	10,478	11,563	11,015	10,420	1,909		1,868
ITALY		31,971	47,917	5,164	8,129	8,957	7,123	1,455		1,290
PAKISTAN		45,407	56,927	8,158	10,319	3,957	9,143	659		1,628
KOREA, REPUBLIC OF		112,313	137,792	19,716	23,057	21,313	16,121	3,433		2,913
JAPAN		82,675	122,287	14,011	20,947	15,536	29,094	2,685		4,988
ALGERIA		34,582	23,997	5,458	4,165	6,963	0	1,084		0
EGYPT		204,413	134,531	40,004	23,436	40,550	18,085	7,648		3,251
NIGERIA		27,158	46,442	4,523	7,969	1,935	5,310	335		892
OTHER		262,761	350,974	47,343	61,211	50,218	45,509	8,741		8,367
BEEF AND VEAL, EXCEPT OFFALS	MLB	44,839	46,174	68,345	61,492	6,230	5,931	8,491		8,087
CANADA		8,748	5,159	12,119	10,333	1,779	505	2,278		925
BERMUDA		423	911	1,691	1,742	188	207	378		418
BAHAMAS		3,423	3,375	4,841	4,525	457	503	626		680
NETHERLANDS ANTILLES		733	1,012	1,291	1,811	69	165	120		264
NETHERLANDS		914	978	1,583	1,862	137	208	275		416
IRAN		172	588	385	1,254	48	72	97		171
SAUDI ARABIA		300	726	583	1,540	69	134	178		185
HONG KONG		659	772	1,496	1,467	69	52	153		87
JAPAN		21,378	22,152	33,413	23,269	2,217	2,941	2,765		3,266
OTHER		7,486	9,506	10,943	13,690	1,198	1,144	1,621		1,675
PORK, EXCEPT OFFALS	MLB	156,746	164,935	146,652	132,203	21,469	21,222	19,587		16,958
CANADA		58,607	108,933	50,796	75,612	10,655	13,013	8,816		8,500
JAPAN		83,071	38,190	83,149	43,172	9,241	5,023	9,559		6,023
OTHER		15,068	17,812	12,707	13,418	1,573	3,186	1,213		2,435
OFFALS, EDIBLE, VARIETY MEATS	MLB	188,346	251,492	77,050	99,485	34,839	40,808	14,211		16,772
MEXICO		23,157	22,074	6,443	4,950	3,550	2,298	897		495
UNITED KINGDOM		38,020	45,003	14,314	15,671	9,361	7,806	3,610		2,688
NETHERLANDS		19,811	29,879	7,303	11,317	3,160	4,621	1,220		1,946
BELGIUM-LUXEMBOURG		10,290	15,342	4,622	7,536	1,940	3,106	1,084		1,615
FRANCE		56,010	82,528	25,783	35,997	9,374	12,735	4,523		6,199
FED. REP. OF GERMANY		3,475	13,934	804	3,988	646	4,378	162		1,101

CONTINUED

TABLE 32 --U.S. AGRICULTURAL EXPORTS: QUANTITY AND VALUE BY COMMODITY AND COUNTRY--CONTINUED

COMMODITY AND COUNTRY	UNIT	OCTOBER-APRIL				APRIL			
		QUANTITY		VALUE		QUANTITY		VALUE	
		75/76	75/77 1/	75/76	75/77 1/	1976	1977 1/	1976	1977 1/
		1,000 DOL.		1,000 DOL.		1,000 DOL.		1,000 DOL.	
ISRAEL		5,419	3,540	2,929	1,475	1,023	490	528	198
JAPAN		15,546	16,031	9,164	11,256	3,210	2,520	1,459	1,697
OTHER		16,557	23,001	5,687	7,595	2,575	2,650	728	832
BREEDING CHICKS	NO	5,043	5,561	8,943	10,327	592	915	1,445	1,779
CANADA		1,345	1,004	779	791	79	165	91	141
MEXICO		1-1	171	769	907	28	34	363	268
VENEZUELA		133	184	422	542	0	31	0	55
BRAZIL		147	147	756	718	11	32	33	226
FRANCE		79	45	467	445	30	15	205	141
SPAIN		3 1	174	610	625	44	12	42	17
IRAN		127	247	384	324	0	17	0	23
PHILIPPINES		227	215	403	421	11	68	30	104
JAPAN		785	1,132	1,419	1,415	104	141	241	296
OTHER		1,917	2,189	2,938	3,739	281	257	440	506
POULTRY MEAT, CHICKENS, FRESH, FROZEN	KL	110,257	199,521	45,768	81,347	18,429	27,502	7,152	11,375
CANADA		11,193	16,340	5,457	7,672	2,297	2,253	1,059	1,022
MEXICO		7,117	6,685	2,587	2,270	1,080	1,018	370	364
JAMAICA		11,326	19,942	1,906	2,856	2,830	3,224	488	463
JAMAICA 2/		6,043	0	1,023	0	0	0	0	0
LEeward-WINDWARD IS		4,754	6,314	1,070	1,683	990	1,129	218	320
NETHERLANDS ANTILLES		4,912	4,699	2,542	2,124	941	495	471	220
VENEZUELA		5	5,934	3	2,721	0	19	0	9
USSR		0	13,965	0	6,726	0	6,706	0	3,376
IRAQ		0	30,830	0	14,023	0	0	0	0
SINGAPORE		4,616	11,453	2,440	4,612	607	1,529	309	654
HONG KONG		14,937	27,317	6,625	9,620	2,450	3,497	1,078	1,221
JAPAN		27,921	33,579	13,659	16,665	3,931	4,284	1,608	2,272
CANARY ISLANDS		2,394	4,979	1,255	1,873	496	974	281	344
OTHER		15,323	17,387	7,201	8,501	2,807	2,309	1,270	1,110
POULTRY MEAT, TURKEYS, FRESH, FROZEN	KL	39,819	29,571	28,210	16,033	3,958	2,435	2,372	1,101
CANADA		6,057	4,099	3,217	2,130	908	171	433	91
BERMUDA		454	542	330	419	30	0	17	0
BAHAMAS		686	732	407	391	32	33	27	14
UNITED KINGDOM		4,343	1,512	3,991	1,750	77	33	34	21
FED. REP. OF GERMANY		17,081	9,920	12,530	4,953	1,109	756	651	340
AUSTRIA		264	561	318	382	67	14	60	7
SWITZERLAND		969	862	918	577	215	0	210	0
ITALY		3,628	203	2,621	149	448	32	277	17
HONG KONG		994	2,023	496	870	129	228	67	64
JAPAN		1,067	737	755	455	507	43	385	39
NIGERIA		476	3,092	198	1,181	98	811	25	319
OTHER		3,763	5,270	2,430	2,776	338	315	186	178
CATTLE HIDES, WHOLE	NO	13,861	14,911	204,938	312,251	2,337	2,146	40,331	47,798
CANADA		589	564	5,967	10,463	105	82	1,806	1,565

CONTINUED

TABLE 32 --U.S. AGRICULTURAL EXPORTS: QUANTITY AND VALUE BY COMMODITY AND COUNTRY--CONTINUED

COMMODITY AND COUNTRY	UNIT	OCTOBER-APRIL				APRIL			
		QUANTITY		VALUE		QUANTITY		VALUE	
		75/76	75/77 1/	75/76	76/77 1/	1976	1977 1/	1976	1977 1/
		1,000 DOL.	1,000 DOL.			1,000 DOL.	1,000 DOL.		
MEXICO		1,227	759	14,471	14,285	165	136	2,661	2,483
FRANCE		281	515	4,879	14,224	42	93	885	2,139
FED. REP. OF GERMANY		245	304	3,647	6,507	49	40	959	903
CZECHOSLOVAKIA		471	533	5,786	9,920	56	38	897	611
SPAIN		511	732	6,870	13,702	115	81	1,716	1,461
ITALY		750	947	10,413	19,779	191	190	3,350	3,889
ROMANIA		1,032	1,113	9,780	20,673	0	120	0	2,523
KOREA, REPUBLIC OF		1,734	1,671	31,656	40,713	494	321	8,199	8,406
REP. OF CHINA (TAIWAN)		457	507	6,890	9,659	75	93	1,293	2,031
JAPAN		4,046	5,037	79,285	109,434	824	586	15,033	13,120
OTHER		1,719	2,115	20,266	42,793	221	377	3,520	8,467
COTTON, RAW EXCLUDING LINTERS	HEA	1,077	2,805	449,402	991,273	302	548	82,018	189,352
CANADA		73	101	19,201	45,708	14	16	4,014	6,203
SWITZERLAND		10	58	3,045	20,857	4	15	1,244	5,303
SPAIN		11	65	3,111	24,997	4	10	1,243	3,776
ITALY		33	72	9,105	23,900	10	10	2,852	4,006
INDIA		0	137	0	54,935	0	0	0	0
BANGLADESH		107	65	26,014	23,824	0	31	0	10,512
THAILAND		29	107	7,101	37,134	6	20	1,557	6,933
INDONESIA		151	62	41,817	30,183	26	33	8,048	12,426
PHILIPPINES		55	32	14,484	12,993	4	6	1,049	2,740
KOREA, REPUBLIC OF		464	451	137,201	152,541	93	95	25,322	31,084
HONG KONG		26	266	6,604	86,815	15	68	3,553	22,852
REP. OF CHINA (TAIWAN)		240	239	55,792	73,434	48	72	10,782	22,020
JAPAN		336	572	93,462	235,052	54	83	15,541	28,721
EGYPT		0	110	0	46,514	0	30	0	12,361
OTHER		115	324	32,464	122,405	23	55	6,812	20,416
FRUIT COCKTAIL, CANNED	HEA	54,770	55,272	15,446	13,197	8,259	9,442	2,198	2,635
CANADA		29,589	25,652	8,391	7,785	3,734	3,815	1,021	1,093
SWEDEN		2,278	2,707	755	724	733	565	186	146
NORWAY		1,695	1,501	299	426	37	129	9	32
UNITED KINGDOM		1,176	624	341	128	565	568	135	108
NETHERLANDS		1,578	1,087	416	315	189	341	44	103
BELGIUM-LUXEMBOURG		762	1,364	254	423	145	99	47	32
FED. REP. OF GERMANY		1,724	2,014	418	529	451	262	109	68
AUSTRIA		1,399	1,590	363	413	103	341	26	91
SWITZERLAND		4,919	4,941	1,296	1,271	1,011	336	249	107
SINGAPORE		356	2,172	105	592	31	744	14	202
HONG KONG		1,470	1,817	386	524	186	791	52	221
JAPAN		2,510	2,964	809	895	466	343	123	95
OTHER		5,415	5,455	1,632	2,171	587	1,107	183	339
PEACHES, CANNED	HEA	65,901	73,527	16,045	17,501	8,364	8,049	1,972	1,990
CANADA		31,548	28,676	8,036	7,074	3,811	3,988	935	973
SWEDEN		2,494	2,957	643	755	375	761	99	190

CONTINUED

TABLE 32 --U.S. AGRICULTURAL EXPORTS: QUANTITY AND VALUE BY COMMODITY AND COUNTRY--CONTINUED

COMMODITY AND COUNTRY	UNIT	OCTOBER-APRIL				APRIL			
		QUANTITY		VALUE		QUANTITY		VALUE	
		75/76	75/77 1/	75/76	76/77 1/	1976	1977 1/	1976	1977 1/
		1,000 DOL.	1,000 DOL.			1,000 DOL.	1,000 DOL.		
FINLAND		1,374	1,098	365	316	16	41	3	13
NETHERLANDS		3,216	1,211	693	272	956	59	199	17
BELGIUM-LUXEMBOURG		1,771	2,573	511	636	91	176	26	46
FRANCE		1,444	34	328	8	159	0	37	0
FED. REP. OF GERMANY		9,599	11,423	1,985	2,295	687	187	148	34
JAPAN		5,228	16,204	1,282	3,769	1,457	1,426	306	336
OTHER		8,988	9,248	2,201	2,376	813	1,413	219	376
PRUNES, DRIED	MLB	84,166	67,870	28,815	27,016	7,447	6,569	2,782	2,981
CANADA		5,626	5,863	1,997	2,372	398	933	142	408
VENEZUELA		1,184	1,508	489	699	63	59	24	34
SWEDEN		3,420	3,391	1,501	1,610	409	449	174	234
NORWAY		2,449	2,405	939	1,064	371	264	148	117
FINLAND		5,681	3,324	2,360	1,622	488	431	205	225
DENMARK		3,694	4,084	1,284	1,625	385	220	132	83
UNITED KINGDOM		5,134	2,925	1,644	1,193	267	171	82	63
NETHERLANDS		2,273	1,301	804	636	322	121	120	63
BELGIUM-LUXEMBOURG		2,165	2,569	815	1,140	204	385	78	162
FRANCE		20,824	6,904	6,701	2,492	794	834	253	348
FED. REP. OF GERMANY		5,252	5,912	1,920	2,469	1,033	607	401	311
POLAND		1,138	2,325	384	789	0	220	0	74
USSR		0	2,984	0	702	0	0	0	0
SPAIN		1,835	1,669	698	806	96	85	33	38
ITALY		12,949	10,610	3,522	3,176	1,252	806	373	373
JAPAN		1,357	2,469	456	1,060	183	126	54	58
NEW ZEALAND		1,144	523	627	342	581	134	322	77
OTHER		7,970	7,055	2,663	2,908	610	724	241	311
GRAPES, DRIED (RAISINS)	MLB	85,467	44,329	33,227	27,437	11,673	3,482	4,285	2,672
CANADA		11,154	6,319	5,281	4,279	1,644	708	643	524
VENEZUELA		1,616	727	967	670	23	155	18	157
SWEDEN		4,873	3,362	2,051	2,068	360	222	147	192
NORWAY		2,227	1,242	995	1,007	106	5	44	7
FINLAND		3,570	3,782	1,545	1,437	143	26	59	24
DENMARK		3,919	2,287	1,744	1,461	495	280	195	136
UNITED KINGDOM		6,541	1,440	2,050	927	1,577	127	466	107
NETHERLANDS		3,198	1,400	1,621	1,145	611	217	294	196
BELGIUM-LUXEMBOURG		1,942	371	935	823	289	45	136	41
FED. REP. OF GERMANY		3,458	2,080	1,329	1,139	893	309	279	246
SWITZERLAND		1,170	919	403	472	92	35	35	29
JAPAN		31,496	16,534	9,850	9,187	4,400	670	1,462	486
NEW ZEALAND		1,418	554	943	581	289	60	193	59
OTHER		8,375	2,725	3,513	1,840	746	623	315	468
GRAPEFRUITS, FRESH	MLB	434,120	468,304	42,107	48,042	116,246	84,516	10,724	8,160
CANADA		95,592	91,436	7,881	8,417	15,447	11,493	1,305	961
UNITED KINGDOM		7,391	4,124	904	534	438	68	51	4

CONTINUED

TABLE 32 --U.S. AGRICULTURAL EXPORTS: QUANTITY AND VALUE BY COMMODITY AND COUNTRY--CONTINUED

COMMODITY AND COUNTRY	UNIT	OCTOBER-APRIL				APRIL				
		QUANTITY		VALUE		QUANTITY		VALUE		
		75/76	75/77 1/	75/76	76/77 1/	1976	1977 1/	1976	1977 1/	
		1,000 DOL.		1,000 DOL.		1,000 DOL.		1,000 DOL.		
NETHERLANDS										
FRANCE		47,403	54,196	5,518	8,483	5,677	6,775	715	942	
FED. REP. OF GERMANY		55,277	56,151	5,777	6,379	9,529	3,263	900	830	
JAPAN		19,387	4,783	962	517	1,249	65	107	15	
OTHER		210,620	239,453	20,225	22,716	82,346	56,653	7,440	5,253	
		7,346	8,142	861	1,016	1,559	1,199	206	131	
GRAPES, FRESH										
CANADA	MLB	162,195	96,368	32,603	23,571	1,667	443	438	151	
SWEDEN		117,579	73,695	20,501	16,289	1,278	387	325	140	
UNITED KINGDOM		4,247	1,818	912	546	0	0	0	0	
SINGAPORE		4,241	207	1,208	66	0	0	0	0	
INDONESIA		4,143	1,756	952	575	7	0	0	0	
HONG KONG		2,791	1,740	751	535	0	0	0	0	
JAPAN		8,353	5,214	2,707	2,265	188	0	0	0	
OTHER		3,879	1,339	1,291	544	5	0	5	0	
		16,862	9,599	4,280	2,750	190	56	82	21	
LEMONS AND LIMES, FRESH										
CANADA	MLB	182,150	264,239	38,131	39,840	38,380	56,824	6,381	6,934	
SWEDEN		21,082	22,546	4,082	3,545	3,728	3,190	748	555	
NETHERLANDS		2,805	7,484	325	820	1,278	1,892	131	192	
BELGIUM-LUXEMBOURG		19,313	12,189	1,167	1,465	2,097	2,294	199	262	
FRANCE		1,798	10,029	187	1,052	1,111	1,532	114	159	
POLAND		18,901	27,938	1,711	2,891	5,075	5,937	495	612	
USSR		2,523	8,044	241	826	1,915	8,044	181	826	
HONG KONG		7,661	13,495	721	1,376	1,915	5,746	197	590	
JAPAN		3,465	4,918	860	893	511	857	120	127	
OTHER		102,002	141,770	27,375	25,187	13,511	21,593	3,450	3,026	
		12,507	15,985	1,462	1,686	7,238	5,739	746	585	
ORANGES, TANGERINES, CLEMENTINES, FRESH										
CANADA	MLB	496,447	502,955	58,601	64,078	104,436	105,439	11,499	13,193	
NETHERLANDS		254,653	280,120	29,891	35,223	44,186	43,766	4,962	5,561	
SINGAPORE		21,875	13,598	2,205	1,988	10,206	4,006	1,056	540	
HONG KONG		9,265	17,932	1,068	2,139	2,736	4,812	285	536	
JAPAN		116,860	129,423	15,357	16,768	21,886	26,643	2,808	3,494	
NEW ZEALAND		25,115	23,872	3,765	3,567	4,685	5,373	604	766	
OTHER		14,104	16,546	1,675	1,837	0	10,498	0	1,224	
		54,574	21,458	4,640	2,557	20,737	10,320	1,785	1,072	
GRAPEFRUIT JUICE										
CANADA	MBAL	3,778	4,504	6,813	8,497	619	893	1,173	1,756	
BAHAMAS		2,264	2,452	3,567	4,500	328	446	536	807	
UNITED KINGDOM		67	258	97	452	9	62	11	100	
FRANCE		70	188	249	534	14	10	51	41	
FED. REP. OF GERMANY		392	351	536	410	97	102	127	140	
SWITZERLAND		295	128	464	339	32	56	66	144	
JAPAN		110	112	361	323	10	18	50	65	
OTHER		133	130	566	508	30	23	174	79	
		467	730	973	1,430	100	176	157	380	
ORANGE JUICE										
CANADA	MBAL	14,788	17,898	40,409	51,916	2,385	2,706	6,405	7,940	
		7,225	9,558	20,844	27,778	972	980	2,877	3,007	

CONTINUED

TABLE 32--U.S. AGRICULTURAL EXPORTS: QUANTITY AND VALUE BY COMMODITY AND COUNTRY--CONTINUED

COMMODITY AND COUNTRY	UNIT	OCTOBER-APRIL				APRIL			
		QUANTITY		VALUE		QUANTITY		VALUE	
		75/76	75/77 1/2	75/76 1,000 DOL.	76/77 1/2 1,000 DOL.	1976	1977 1/2	1976 1,000 DOL.	1977 1/2 1,000 DOL.
SWEDEN		1,389	1,450	4,841	5,293	231	245	831	1,048
NETHERLANDS		521	1,151	1,534	3,081	92	347	213	840
FED. REP. OF GERMANY		1,240	322	2,688	2,209	156	103	460	239
OTHER		4,713	4,918	10,502	13,556	923	1,033	2,024	2,808
ALMONDS, SHELLED BASIS	MLB	65,978	84,246	50,779	75,257	5,751	7,503	5,451	7,103
SWEDEN		3,035	4,929	2,778	4,375	209	348	191	316
UNITED KINGDOM		3,607	4,527	3,293	4,414	352	529	336	477
FRANCE		4,905	5,236	4,404	4,294	501	370	453	331
FED. REP. OF GERMANY		20,983	25,555	19,409	22,538	2,717	2,829	2,517	2,566
USSR		2,460	8,538	2,567	8,131	0	235	0	261
JAPAN		1,479	15,547	10,672	14,285	662	1,771	684	1,690
OTHER		19,109	19,408	17,655	17,220	1,311	1,421	1,270	1,460
NALNUTS, NOT SHELLED BASIS	MLB	89,262	95,989	34,684	38,180	2,266	1,273	749	659
CANADA		4,426	4,121	1,463	3,221	349	160	97	88
FRANCE		7,451	1,511	2,901	663	149	16	80	10
FED. REP. OF GERMANY		19,234	20,204	8,033	8,712	188	260	86	142
SPAIN		24,045	24,218	9,637	11,152	440	3	169	2
ITALY		1,819	10,591	3,438	4,073	220	0	29	0
OTHER		25,227	22,347	9,213	10,258	919	835	289	428
FEED GRAINS	TNT	29,499	31,369	3,598,580	3,470,199	4,622	4,149	546,287	453,189
MEXICO		63	517	121,257	58,232	142	244	17,151	28,231
UNITED KINGDOM		631	1,323	79,258	196,135	110	317	12,399	33,643
NETHERLANDS		2,403	3,072	280,500	336,147	344	343	39,359	37,364
BELGIUM-LUXEMBOURG		709	1,554	31,303	168,382	70	131	7,558	14,214
FED. REP. OF GERMANY		3,147	4,249	382,410	482,560	315	408	36,833	42,127
POLAND		1,476	774	178,536	84,444	273	134	32,562	13,701
USSR		7,130	2,385	894,182	273,878	1,114	643	142,400	74,474
SPAIN		1,487	1,124	198,290	120,920	274	44	31,607	4,813
PORTUGAL		747	1,095	87,746	118,546	161	184	18,714	20,260
ITALY		1,078	1,539	125,144	171,296	287	190	32,965	20,566
KOREA, REPUBLIC OF		361	729	42,313	80,342	76	3	9,071	10,251
JAPAN		4,324	5,549	517,715	725,420	695	659	78,819	71,556
UNIDENTIFIED CTRY-CAN T/S		945	931	101,329	91,903	178	205	18,699	20,557
OTHER		4,248	5,034	508,462	561,984	584	551	68,151	61,434
BARLEY	TNT	306	343	38,677	111,089	29	35	3,202	4,424
MEXICO		7	2	1,619	601	0	0	0	0
COLOMBIA		0	19	0	2,694	0	5	0	875
DENMARK		0	39	0	4,542	0	0	0	0
UNITED KINGDOM		0	10	0	13,489	0	0	0	0
NETHERLANDS		3	45	299	5,459	0	0	0	0
BELGIUM-LUXEMBOURG		0	27	0	13,793	0	0	0	0
FED. REP. OF GERMANY		46	167	5,446	19,650	0	0	0	0
GERMAN DEM. REPUBLIC		0	38	0	4,557	0	0	0	0

CONTINUED

TABLE 32 --U.S. AGRICULTURAL EXPORTS: QUANTITY AND VALUE BY COMMODITY AND COUNTRY--CONTINUED

COMMODITY AND COUNTRY	UNIT	OCTOBER-APRIL				APRIL			
		QUANTITY		VALUE		QUANTITY		VALUE	
		75/76	75/77 1/	75/76	76/77 1/	1976	1977 1/	1976	1977 1/
		1,000 DOL.		1,000 DOL.		1,000 DOL.		1,000 DOL.	
POLAND		47	0	5,707	0	0	0	0	0
ITALY		19	46	2,379	11,897	0	0	0	0
CYPRUS		0	41	0	5,060	0	0	0	0
IRAQ		24	14	3,835	1,530	0	0	0	0
IRAN		19	46	2,448	11,398	0	0	0	0
REP. OF CHINA (TAIWAN)		78	14	9,514	1,582	0	0	0	0
JAPAN		4	31	751	4,480	0	0	0	0
UNDTFD CTRY-CAN T/S		50	52	6,660	6,108	29	0	0	0
OTHER		0	31	19	3,960	0	14	3,202	1,562
CORN, EXCEPT SEED							16	0	1,988
MEXICO	MT	25,926	26,231	3,120,750	2,909,374	4,167	3,589	495,329	393,890
UNITED KINGDOM		320	374	116,870	42,479	141	116	17,064	13,509
NETHERLANDS		655	1,461	77,380	177,363	110	317	12,399	33,643
BELGIUM-LUXEMBOURG		2,137	2,355	250,104	313,016	317	343	36,550	37,364
FED. REP. OF GERMANY		323	1,129	37,795	121,293	15	131	1,589	14,214
POLAND		3,000	4,057	364,595	460,812	315	408	36,833	42,127
USSR		1,383	643	155,272	75,034	273	75	32,562	7,865
SPAIN		7,483	2,386	888,946	273,878	1,114	643	142,400	74,474
PORTUGAL		1,642	950	193,603	103,122	274	44	31,607	4,813
ITALY		576	359	79,403	96,370	161	151	18,714	17,075
GREECE		1,337	1,442	120,137	159,378	287	190	32,958	20,566
KOREA, REPUBLIC OF		410	543	54,871	60,720	57	95	6,634	10,559
REP. OF CHINA (TAIWAN)		361	727	42,313	79,864	76	90	9,071	9,783
JAPAN		421	532	50,579	64,647	34	95	3,858	10,439
UNDTFD CTRY-CAN T/S		2,834	4,489	343,950	502,313	311	534	58,552	58,930
OTHER		479	578	94,172	85,651	149	191	15,497	18,995
		2,034	2,518	240,759	293,233	333	165	39,041	19,535
GRAIN SORGHUMS, EXCEPT SEED									
MEXICO	MT	3,746	4,173	424,946	443,458	423	524	47,244	54,799
VENEZUELA		22	134	2,459	14,944	1	132	86	14,723
NORWAY		236	238	27,447	26,857	55	64	6,428	7,148
NETHERLANDS		86	127	9,935	14,452	0	0	0	0
BELGIUM-LUXEMBOURG		260	157	39,703	15,780	26	0	2,809	0
FED. REP. OF GERMANY		397	328	43,508	33,296	54	0	5,969	0
POLAND		78	0	9,767	0	0	0	0	0
SPAIN		56	43	7,657	9,430	0	59	0	5,836
PORTUGAL		45	175	4,686	17,797	0	0	0	0
ROMANIA		69	238	8,343	22,177	0	0	0	0
ISRAEL		0	135	0	14,477	0	32	0	3,189
INDIA		393	364	43,360	37,793	0	0	0	0
JAPAN		496	0	58,347	0	66	69	7,595	6,846
OTHER		1,545	2,015	172,600	216,861	0	0	0	0
		42	204	7,040	19,595	183	125	20,146	12,617
OATS									
MEXICO	MT	121	51	14,173	6,279	3	0	512	76
JAMAICA		1	1	369	183	0	0	0	0
				116	183	0	0	28	40

CONTINUED

TABLE 32 --U.S. AGRICULTURAL EXPORTS: QUANTITY AND VALUE BY COMMODITY AND COUNTRY--CONTINUED

COMMODITY AND COUNTRY	UNIT	OCTOBER-APRIL				APRIL			
		QUANTITY		VALUE		QUANTITY		VALUE	
		75/76	76/77 1/	75/76	76/77 1/	1976	1977 1/	1976	1977 1/
		1,000 DOL.		1,000 DOL.				1,000 DOL.	
VENEZUELA	2	0	361	36	2	0	351	10	
EQUADOR	6	0	765	0	0	0	0	0	
PERU	3	0	356	0	0	0	0	0	
NETHERLANDS	3	14	396	1,692	0	0	0	0	
FED. REP. OF GERMANY	23	18	2,602	2,098	0	0	0	0	
SWITZERLAND	4	2	390	245	0	0	0	0	
USSR	46	0	5,216	0	0	0	0	0	
ITALY	21	0	2,636	0	0	0	0	0	
JAPAN	2	14	321	1,767	1	0	121	9	
UNONTFD CTRY-CAN T/S	5	1	497	143	0	0	0	0	
OTHER	1	1	209	107	0	0	11	18	
RICE	MLB	2,129,968	2,558,947	320,161	351,116	264,355	262,618	36,386	39,059
CANADA		96,687	109,605	15,398	14,158	12,458	16,669	1,828	2,118
UNITED KINGDOM		53,704	40,107	6,993	5,074	8,191	3,813	1,051	554
NETHERLANDS		119,049	81,578	15,647	10,064	12,079	3,288	1,462	448
FED. REP. OF GERMANY		117,338	93,626	18,387	13,416	17,950	13,361	2,805	1,793
USSR		108,713	121,081	15,478	14,233	0	26,549	0	3,071
ITALY		112,548	12,166	11,016	1,107	0	0	0	0
IRAQ		116,899	56,862	20,745	7,257	0	15,065	0	1,504
IRAN		252,315	641,132	40,520	89,572	33,045	23,984	4,296	3,288
SAUDI ARABIA		182,337	93,224	35,366	16,982	27,730	13,765	5,395	2,582
BANGLADESH		325,847	0	40,205	0	65,850	0	6,713	0
INDONESIA		0	519,864	0	55,815	0	0	0	0
KOREA, REPUBLIC OF		161,217	57,013	19,042	4,898	0	6,526	0	570
NIGERIA		15,966	173,630	4,472	41,497	3,553	42,406	1,034	10,137
REP SOUTH AFRICA		114,839	113,535	21,815	18,057	3,946	5,491	811	1,028
OTHER		352,449	425,524	54,076	58,985	79,553	91,702	10,993	11,968
WHEAT AND PRODUCTS	MDU	671,781	478,994	2,905,277	1,700,616	80,823	79,438	347,361	266,504
VENEZUELA		17,465	10,249	85,497	39,522	2,717	935	13,666	3,278
BRAZIL		53,870	7,169	236,566	23,850	8,024	3,170	31,388	9,438
FED. REP. OF GERMANY		22,375	5,791	100,336	18,326	1,117	0	5,225	0
POLAND		18,340	6,342	84,081	20,086	4,565	0	23,094	0
USSR		93,494	78,532	372,095	317,638	569	13,778	2,222	56,509
IRAN		1,874	26,514	7,310	78,882	0	5,359	0	16,116
ISRAEL		11,753	13,304	51,024	45,937	979	887	4,639	2,606
INDIA		96,237	22,927	391,393	84,752	9,625	2,545	40,023	7,784
PAKISTAN		16,992	6,319	67,198	20,701	3,859	0	14,475	1
INDONESIA		11,375	11,464	53,256	36,752	2,997	1,661	14,063	5,834
KOREA, REPUBLIC OF		34,741	39,362	139,353	135,257	2,442	7,344	9,984	21,947
REP. OF CHINA (TAIWAN)		10,380	10,080	49,036	35,023	2,108	2,033	9,407	7,374
JAPAN		70,302	67,236	328,484	230,480	12,735	11,528	53,501	36,669
ALGERIA		13,836	2,011	72,192	5,883	1,762	480	8,519	1,345
EGYPT		17,699	39,743	66,449	121,273	884	12,754	3,318	37,987
NIGERIA		10,535	13,597	44,222	54,781	2,168	1,230	9,013	4,960
UNONTFD CTRY-CAN T/S		22,519	2,820	109,244	8,823	4,296	1,006	18,276	3,113
OTHER		145,495	115,435	647,540	422,638	20,176	14,729	86,545	51,521

CONTINUED

TABLE 32 -- U.S. AGRICULTURAL EXPORTS: QUANTITY AND VALUE BY COMMODITY AND COUNTRY--CONTINUED

COMMODITY AND COUNTRY	UNIT	OCTOBER-APRIL				APRIL			
		QUANTITY		VALUE		QUANTITY		VALUE	
		75/76	75/77 1/	75/76	76/77 1/	1975	1977 1/	1976	1977 1/
		1,000 DOL.	1,000 DOL.			1,000 DOL.	1,000 DOL.		
WHEAT	BU	453,494	442,297	2,421,889	1,557,348	77,111	70,233	330,670	232,703
VENEZUELA		17,444	10,234	45,224	39,306	2,712	935	13,627	3,272
BRAZIL		55,535	7,122	235,380	23,562	8,024	3,170	31,388	9,438
NETHERLANDS		12,140	6,741	57,508	25,629	1,431	512	6,142	1,896
FED. REP. OF GERMANY		22,374	5,720	100,328	18,319	1,117	0	5,225	0
POLAND		14,349	5,342	84,081	20,096	4,565	0	23,094	0
USSR		93,494	78,632	372,095	317,638	569	13,778	2,222	56,509
IRAN		1,074	25,512	7,306	78,834	0	5,358	0	16,101
ISRAEL		11,527	13,032	50,103	44,987	915	818	4,381	2,351
INDIA		32,255	19,164	371,276	66,988	9,302	2,125	38,476	6,001
PAKISTAN		14,591	6,319	57,191	20,498	3,559	0	14,475	0
KOREA, REPUBLIC OF		24,597	39,301	139,199	135,255	2,442	7,344	9,976	21,947
REP. OF CHINA (TAIWAN)		10,379	10,079	49,027	35,015	2,108	2,033	9,407	7,374
JAPAN		70,276	57,227	328,397	230,377	12,735	11,527	53,492	36,682
ALGERIA		13,036	1,988	72,192	5,786	1,762	480	8,519	1,345
EGYPT		10,790	28,226	63,037	84,818	0	7,944	0	22,885
NIGERIA		10,523	13,574	44,155	54,770	2,168	1,230	9,013	4,959
UNIDENT. CTRY-CAN T/S		22,517	2,420	109,244	8,823	4,296	1,006	18,276	3,113
OTHER		132,463	99,110	585,246	346,522	19,308	11,873	82,956	38,829
WHEAT FLOUR	BU	12,094	29,341	56,327	109,574	3,225	3,472	14,290	30,664
CANADA		199	1,137	657	4,043	50	372	85	1,382
JAMAICA		184	517	998	2,577	60	41	327	201
JAMAICA 2/		353	0	1,790	0	0	0	0	0
SAUDI ARABIA		6,475	5,732	28,609	27,485	1,417	1,574	6,659	7,320
SRI LANKA (CEYLON)		109	9,417	559	17,634	18	783	88	2,161
PHILIPPINES		255	407	1,351	1,925	46	194	224	867
MOROCCO		479	737	3,168	3,622	189	251	942	1,164
TUNISIA		311	172	1,299	610	23	40	35	171
EGYPT		255	11,391	3,182	35,814	331	4,714	3,088	14,759
OTHER		3,263	3,771	14,613	15,858	591	611	2,783	2,638
ALFALFA MEAL, DEHYDRATED	MTN	39	400	3,820	15,998	3	5	299	581
MEXICO		1	0	45	4	0	0	14	0
COSTA RICA		1	0	97	16	0	0	0	15
NETHERLANDS		5	44	446	5,362	0	0	0	0
FRANCE		0	4	0	422	0	0	0	0
FED. REP. OF GERMANY		4	75	361	6,755	0	0	0	484
JAPAN		25	329	2,657	1,125	3	0	254	42
OTHER		1	3	154	314	0	0	31	40
ALFALFA MEAL, SUN-CURED	MTN	52	107	4,529	11,443	0	0	24	615
FED. REP. OF GERMANY		3	32	204	4,152	0	0	0	610
REP. OF CHINA (TAIWAN)		0	0	41	300	0	0	0	0
JAPAN		48	03	4,183	6,659	0	0	0	5
OTHER		1	4	129	322	0	0	24	0

CONTINUED

TABLE 32 --U.S. AGRICULTURAL EXPORTS: QUANTITY AND VALUE BY COMMODITY AND COUNTRY--CONTINUED

COMMODITY AND COUNTRY	UNIT	OCTOBER-APRIL				APRIL			
		QUANTITY		VALUE		QUANTITY		VALUE	
		75/76	76/77 1/	75/76	76/77 1/	1976	1977 1/	1976	1977 1/
		1,000 DOL.		1,000 DOL.				1,000 DOL.	
ALFALFA HAY CUBES	STN	43	101	3,420	10,076	2	12	163	1,129
CANADA		7	5	425	357	1	1	45	46
MEXICO		1	1	83	93	0	1	7	47
JAPAN		35	92	2,907	9,476	1	10	131	1,029
OTHER		0	1	5	162	0	0	0	9
OIL CAKE AND MEAL	STN	3,257	3,185	491,646	611,746	660	429	100,844	96,440
CANADA		170	235	30,044	49,582	24	81	4,176	17,386
MEXICO		10	81	1,239	13,439	1	0	143	50
NETHERLANDS		68	439	9,043	89,618	8	62	1,080	17,912
BELGIUM-LUXEMBOURG		156	76	25,216	11,715	13	0	1,713	60
FRANCE		506	144	86,510	21,678	63	7	9,134	1,164
FED. REP. OF GERMANY		835	901	129,100	166,088	162	106	26,206	28,352
CZECHOSLOVAKIA		159	10	21,374	14,822	83	27	11,902	4,036
POLAND		152	272	22,831	57,765	1	26	180	6,602
SPAIN		260	85	40,619	12,792	141	5	21,229	958
ITALY		307	309	46,195	52,149	50	16	8,504	3,048
YUGOSLAVIA		95	22	13,273	4,366	30	0	4,042	84
JAPAN		30	101	4,530	27,776	20	18	2,740	2,854
OTHER		402	470	51,617	89,084	63	76	9,793	13,965
SOYBEAN OILCAKE AND MEAL	STN	3,108	3,071	470,521	593,329	644	427	98,159	95,337
CANADA		175	232	24,949	48,527	23	21	3,935	17,164
MEXICO		0	0	820	13,560	0	0	54	34
NETHERLANDS		40	224	5,905	87,597	2	62	230	17,772
BELGIUM-LUXEMBOURG		153	74	24,397	11,613	12	0	1,570	53
FRANCE		235	144	86,219	21,671	63	7	9,120	1,164
FED. REP. OF GERMANY		790	705	122,252	160,499	159	106	25,787	28,345
CZECHOSLOVAKIA		159	100	21,378	14,822	83	27	11,902	4,006
POLAND		138	202	20,353	56,412	0	28	0	8,602
SPAIN		279	34	39,812	12,121	140	5	21,074	797
ITALY		306	309	46,070	52,169	50	16	8,495	3,048
YUGOSLAVIA		94	22	13,118	4,260	30	0	4,010	33
JAPAN		29	100	4,164	27,326	20	18	2,735	2,802
OTHER		381	442	57,085	82,734	62	75	9,247	13,517
FLAXSEED	BU	475	1	4,562	6	0	1	0	6
NETHERLANDS		201	0	1,956	0	0	0	0	0
FED. REP. OF GERMANY		277	1	1,376	0	0	0	0	0
CZECHOSLOVAKIA		135	1	883	0	0	0	0	0
UNIDENTIFIED CTRY-CAN T/S		53	1	347	6	0	1	0	6
OTHER		0	0	0	0	0	0	0	0
SOYBEANS	BU	380,414	410,421	2,027,131	3,013,442	50,524	57,042	256,611	518,377
CANADA		4,065	9,531	39,643	70,475	1,394	2,814	6,690	26,204
MEXICO		3	9,503	21	66,389	2	92	19	1,103

CONTINUED

TABLE 32 --U.S. AGRICULTURAL EXPORTS: QUANTITY AND VALUE BY COMMODITY AND COUNTRY--CONTINUED

COMMODITY AND COUNTRY	UNIT	OCTOBER-APRIL				APRIL				
		QUANTITY		VALUE		QUANTITY		VALUE		
		75/76	76/77 1/	75/76	76/77 1/	1976	1977 1/	1976	1977 1/	
		1,000 DOL.		1,000 DOL.				1,000 DOL.		
DENMARK		9,931	6,687	51,939	49,485					
UNITED KINGDOM		10,415	11,219	52,838	83,377	548	993	2,632	9,075	
NETHERLANDS		90,397	81,573	482,855	597,076	1,837	1,073	9,207	9,755	
BELGIUM-LUXEMBOURG		13,562	11,439	66,227	83,697	7,887	11,912	39,863	104,886	
FRANCE		7,370	13,617	37,575	98,420	1,773	1,457	8,676	15,240	
FED.REP.OF GERMANY		36,779	43,795	200,067	314,418	1,468	0	7,255	0	
USSR		8,944	28,544	47,829	206,747	3,912	3,879	19,426	37,415	
SPAIN		38,554	34,262	197,405	254,443	3,248	4,972	19,045	42,847	
ITALY		23,928	23,273	125,823	178,266	7,166	3,977	35,216	33,846	
ISRAEL		7,731	7,935	42,977	57,026	2,416	4,546	12,034	43,640	
REP.OF CHINA(TAIWAN)		22,599	16,346	130,507	121,385	1,362	1,143	6,579	8,674	
JAPAN		69,799	76,383	380,553	565,915	2,026	1,899	17,010	17,163	
UNDNFTD CTRY-CAN T/S		8,970	9,562	45,609	68,325	1,606	11,916	54,348	110,698	
OTHER		23,518	26,252	125,263	197,999	3,212	2,365	7,739	21,138	
COTTONSEED OIL										
CANADA	MLB	324,224	433,402	84,765	108,361	42,791	72,409	10,649	19,990	
VENEZUELA		7,667	6,146	2,308	1,418	1,068	1,183	232	341	
UNITED KINGDOM		29,999	65,977	7,256	15,904	0	0	0	0	
NETHERLANDS		7,076	8,384	1,775	2,049	0	0	0	0	
BELGIUM-LUXEMBOURG		1	8,265	1	2,182	0	0	0	0	
FED.REP.OF GERMANY		10,934	11,992	2,680	3,177	2,732	2,754	0	801	
SWITZERLAND		8,653	1,651	2,392	419	2,314	5,451	710	1,550	
IRAN		7,791	4,621	1,960	1,069	2	0	694	0	
JAPAN		0	21,167	0	6,469	0	210	1	71	
EGYPT		10,800	28,933	3,116	7,413	0	0	0	0	
OTHER		227,693	256,549	59,094	62,639	36,284	50,109	8,872	13,541	
		14,291	19,817	4,184	5,621	389	6,129	139	1,651	
SOYBEAN OIL										
CANADA	MLB	461,411	869,961	100,951	213,039	55,561	113,760	10,245	30,374	
MEXICO		44,517	28,827	9,384	6,967	7,141	3,428	1,366	941	
PANAMA		6,230	10,103	2,735	3,537	308	101	90	31	
HAITI		22,417	13,841	6,731	3,027	53	22	23	12	
DOMINICAN REPUBLIC		20,458	21,584	4,690	5,387	4,697	4,135	921	1,120	
COLOMBIA		31,245	9,422	6,346	2,203	8,817	0	1,562	0	
ECUADOR		8,857	39,261	1,665	9,026	2,070	5,111	338	1,233	
PERU		19,472	15,015	4,469	3,489	0	2,219	0	574	
YUGOSLAVIA		880	68,064	241	16,236	0	447	0	145	
IRAN		21,750	0	4,686	0	0	0	0	0	
ISRAEL		24,260	92,448	5,872	24,478	4	0	0	0	
INDIA		16,390	650	2,965	722	11,240	20,728	2	6,487	
PAKISTAN		1	340,412	1	79,708	0	230	2,085	74	
BANGLADESH		154,338	133,980	27,853	32,143	13,269	23,930	0	5,429	
AUSTRALIA		35,949	0	10,011	0	0	37,997	2,197	9,489	
OTHER		24,602	29,760	5,443	7,461	5,104	0	0	0	
		30,946	65,634	7,840	19,157	2,858	13,551	976	611	
TOBACCO, UNMANUFACTURED										
DENMARK	MLB	434,167	402,486	672,485	664,503	46,223	32,690	72,769	50,972	
		9,513	14,634	13,973	19,929	42	2,536	12	3,580	

CONTINUED

TABLE 32 --U.S. AGRICULTURAL EXPORTS: QUANTITY AND VALUE BY COMMODITY AND COUNTRY--CONTINUED

COMMODITY AND COUNTRY	UNIT	OCTOBER-APRIL				APRIL			
		QUANTITY		VALUE		QUANTITY		VALUE	
		75/76	76/77 1/	75/76 1,000 DOL.	76/77 1/ 1,000 DOL.	1976	1977 1/ 1976	1976 1,000 DOL.	1977 1/ 1,000 DOL.
UNITED KINGDOM		54,918	44,248	97,604	70,059	1,692	180	2,866	380
NETHERLANDS		16,571	12,931	24,948	19,176	1,150	1,562	1,624	2,181
FED. REP. OF GERMANY		33,425	32,741	45,291	46,741	5,940	5,413	4,575	8,191
SWITZERLAND		12,837	14,737	16,083	21,107	2,134	1,283	3,345	2,366
ITALY		25,274	31,353	39,236	52,269	7,635	8,733	11,897	14,577
SYRIA		7,323	985	13,476	1,583	2,866	0	4,548	0
THAILAND		16,274	22,405	25,389	39,921	5,085	0	8,617	0
PHILIPPINES		8,338	6,425	16,089	13,236	1,781	1	4,141	1
REP. OF CHINA (TAIWAN)		11,234	13,592	17,053	22,790	0	0	0	0
JAPAN		121,424	102,309	193,551	180,080	1,626	0	2,995	0
AUSTRALIA		10,504	9,747	16,118	14,674	781	404	1,350	702
EGYPT		11,472	11,627	18,054	19,596	1,709	1,771	2,986	3,089
OTHER		85,060	85,742	135,520	143,343	13,777	10,807	19,812	15,905
BURLEY TOBACCO	%LB	47,818	47,727	87,605	91,331	16,292	8,477	20,678	14,221
SWEDEN		1,557	1,070	3,234	2,175	0	0	0	0
DENMARK		1,675	1,351	2,897	2,589	0	32	0	72
NETHERLANDS		1,618	349	2,635	532	67	50	74	79
FED. REP. OF GERMANY		4,425	6,115	7,726	9,839	293	0	463	0
SWITZERLAND		2,115	3,291	3,942	7,050	459	0	1,003	0
ITALY		8,654	12,601	13,495	20,798	7,635	7,479	11,897	12,217
SYRIA		2,866	1	4,548	1	2,866	0	4,548	0
THAILAND		2,749	4,368	5,487	8,770	1,372	0	2,739	0
PHILIPPINES		5,366	2,246	11,090	4,440	1,781	0	4,141	0
KOREA, REPUB. IC OF		1,315	0	2,187	0	0	0	0	0
JAPAN		9,339	17,195	18,378	23,240	1,323	0	2,941	0
EGYPT		2,017	1,724	3,185	3,226	0	277	0	586
OTHER		4,921	4,407	8,000	8,672	516	639	872	1,267
FLUE-CURED TOBACCO	%LB	285,820	259,856	514,815	501,868	19,648	14,411	32,959	26,330
DENMARK		6,651	8,570	10,743	16,532	0	1,765	0	3,364
UNITED KINGDOM		47,340	32,001	87,630	63,091	1,156	0	2,212	0
NETHERLANDS		8,158	5,552	12,203	8,246	584	650	903	996
FED. REP. OF GERMANY		24,725	22,354	34,429	33,820	4,520	5,002	7,005	7,940
ITALY		14,635	17,271	22,496	29,104	0	1,255	0	2,360
THAILAND		12,525	18,087	19,902	31,120	3,713	0	5,878	0
MALAYSIA		2,822	4,316	6,101	10,183	565	322	1,230	783
REP. OF CHINA (TAIWAN)		11,234	13,592	17,053	22,790	0	0	0	0
JAPAN		83,166	67,944	172,960	155,084	0	0	0	0
AUSTRALIA		7,596	6,284	14,523	13,153	504	332	1,014	688
EGYPT		7,536	7,273	13,731	15,194	1,339	1,121	2,334	2,465
OTHER		59,432	56,611	103,045	103,550	7,267	3,965	12,383	7,734
MARYLAND TOBACCO	%LB	2,380	3,488	3,550	5,892	584	1,067	874	2,043
NORWAY		46	105	64	168	0	0	0	0
BELGIUM-LUXEMBOURG		760	169	1,224	234	252	21	373	32
FRANCE		0	239	0	477	0	0	0	0

CONTINUED

TABLE 32 --U.S. AGRICULTURAL EXPORTS: QUANTITY AND VALUE BY COMMODITY AND COUNTRY--CONTINUED

COMMODITY AND COUNTRY	UNIT	OCTOBER-APRIL				APRIL			
		QUANTITY		VALUE		QUANTITY		VALUE	
		75/76	75/77 1/	75/76	76/77 1/	1976	1977 1/	1976	1977 1/
		1,000 DOL.		1,000 DOL.		1,000 DOL.		1,000 DOL.	
FED.REP.OF GERMANY		475	895	558	1,247	94	65	116	80
AUSTRIA		63	0	104	0	0	0	0	0
SWITZERLAND		679	1,973	1,085	3,603	238	978	385	1,927
AUSTRALIA		36	0	78	0	0	0	0	0
EGYPT		272	69	369	109	0	3	0	4
OTHER		50	39	57	55	0	0	0	0
BULK SMOKING TOBACCO	MLB	8,894	6,939	12,325	10,648	2,684	1,418	3,750	2,430
CANADA		139	153	392	383	16	16	51	43
DOMINICAN REPUBLIC		1,330	270	2,172	428	480	0	766	0
ECUADOR		442	652	688	1,000	0	323	0	521
UNITED KINGDOM		236	187	635	552	37	42	95	120
FED.REP.OF GERMANY		1,183	52	1,171	36	725	0	725	0
CZECHOSLOVAKIA		220	0	283	0	0	0	0	0
SWITZERLAND		937	749	278	378	0	7	0	0
POLAND		0	276	0	568	0	0	0	0
SPAIN		1,962	176	2,904	301	1,323	0	1,992	0
IRAN		1,931	3,397	3,058	5,333	0	272	0	427
CANARY ISLANDS		10	562	1	964	0	562	0	964
OTHER		483	415	744	706	103	197	102	347
VEGETABLES AND PREPARATIONS, CANNED	MLB	138,746	179,528	39,587	47,570	18,967	24,374	5,430	7,229
CANADA		55,898	48,174	14,927	13,999	7,294	7,768	2,052	2,271
MEXICO		8,251	5,350	1,904	1,184	1,322	672	283	153
PANAMA		3,017	2,944	983	1,004	367	295	148	97
NETHERLANDS ANTILLES		2,993	3,522	912	1,157	336	785	100	261
VENEZUELA		3,257	2,798	849	951	49	785	26	273
UNITED KINGDOM		7,335	3,684	3,088	1,404	455	555	186	200
BELGIUM-LUXEMBOURG		657	7,171	248	1,129	150	368	46	70
FRANCE		4,339	5,280	1,104	1,236	642	750	149	189
FED.REP.OF GERMANY		3,982	39,031	1,221	6,949	488	2,495	133	541
SAUDI ARABIA		2,861	4,275	913	1,556	1,321	1,810	400	618
HONG KONG		6,082	9,717	1,710	2,648	1,229	1,925	328	511
JAPAN		10,405	13,293	3,048	3,792	1,361	1,516	405	408
OTHER		29,969	34,389	8,679	10,562	3,952	4,650	1,173	1,639
PULSES	MLB	362,127	395,997	64,449	69,547	72,870	40,821	11,486	6,865
CANADA		14,246	19,562	3,306	3,864	1,525	3,530	352	618
MEXICO		10,907	8,696	1,662	1,043	1,709	872	286	123
DOMINICAN REPUBLIC		22,243	6,053	4,604	1,014	5,992	0	1,071	0
COLOMBIA		4,500	14,245	847	2,218	1,236	3,122	223	486
VENEZUELA		38,758	40,707	5,347	6,715	4,746	6,423	620	1,062
UNITED KINGDOM		60,759	53,121	13,144	10,156	11,610	3,679	2,542	1,683
NETHERLANDS		17,642	27,213	1,804	3,943	7,924	1,585	433	192
FRANCE		8,934	18,143	2,062	3,420	1,161	1,372	256	159
FED.REP.OF GERMANY		13,299	15,690	2,667	3,606	5,690	120	1,208	29
SPAIN		8,148	12,037	1,420	2,293	1,168	1,258	192	258

CONTINUED

TABLE 32 --U.S. AGRICULTURAL EXPORTS: QUANTITY AND VALUE BY COMMODITY AND COUNTRY--CONTINUED

COMMODITY AND COUNTRY	UNIT	OCTOBER-APRIL				APRIL			
		QUANTITY		VALUE		QUANTITY		VALUE	
		75/76	76/77 1/	75/76	76/77 1/	1975	1977 1/	1976	1977 1/
		1,000 DOL.		1,000 DOL.		1,000 DOL.		1,000 DOL.	
ITALY		17,217	12,930	3,796	2,688	586	120	153	20
GREECE		9,365	12,218	1,546	2,417	447	0	80	0
REP. OF CHINA (TAIWAN)		14,724	9,049	1,542	1,113	8,496	1,599	925	200
JAPAN		21,985	49,307	2,327	6,363	2,925	7,541	290	982
ALGERIA		32,449	16,781	4,908	3,529	2,400	40	218	7
OTHER		68,441	78,450	13,469	15,256	15,154	4,560	2,655	1,047
BEANS, DRIED	MLB	173,095	223,076	37,044	37,609	33,948	27,088	6,072	4,403
CANADA		11,654	15,989	2,844	3,417	1,100	3,281	283	569
MEXICO		10,497	7,999	1,589	909	1,661	814	254	115
DOMINICAN REPUBLIC		21,200	5,651	4,483	951	5,992	0	1,071	0
VENEZUELA		5,817	14,800	1,261	2,465	583	2,792	122	476
UNITED KINGDOM		40,783	28,394	10,247	5,698	7,257	6,590	1,951	1,287
NETHERLANDS		15,776	20,539	1,400	2,307	7,730	1,468	395	170
BELGIUM-LUXEMBOURG		1,714	4,612	510	905	80	40	26	0
FRANCE		8,820	17,548	1,657	3,796	1,104	1,372	240	159
FED. REP. OF GERMANY		2,497	9,055	623	1,834	1,234	120	240	29
SWITZERLAND		3,197	544	761	122	0	0	0	0
ITALY		9,437	10,051	2,511	2,124	531	120	128	20
GREECE		39	7,120	10	1,267	51	0	8	0
JAPAN		10,896	35,936	1,190	4,488	717	6,280	84	789
ALGERIA		18,888	4	1,898	7	0	40	0	7
OTHER		27,839	42,987	6,060	7,819	5,908	4,172	1,263	776
PEAS, INCLUDING CORN AND CHICK, DRIED	MLB	107,200	121,256	13,951	20,058	29,349	12,209	3,550	2,064
CANADA		2,092	2,022	376	303	425	229	69	43
COSTA RICA		113	3,030	22	484	30	0	5	0
COLOMBIA		434	1,455	58	1,420	84	1,807	8	231
VENEZUELA		25,829	21,009	2,728	3,142	3,539	3,413	405	535
BRASIL		7,330	1,487	871	187	780	0	77	0
UNITED KINGDOM		19,869	24,443	2,874	4,454	4,114	2,089	582	397
SPAIN		2,595	5,317	396	962	578	589	76	104
IRAN		11	2,159	3	460	0	2	0	1
INDIA		0	6,909	0	1,009	0	0	0	0
PHILIPPINES		281	2,634	78	411	154	20	17	4
REP. OF CHINA (TAIWAN)		14,611	4,035	1,523	481	8,496	1,039	925	151
JAPAN		11,078	13,372	1,134	1,869	2,208	1,261	206	193
OTHER		23,825	23,741	3,690	4,690	6,860	1,870	1,178	406
LETTUCE, FRESH	MLB	275,882	245,307	20,144	22,523	35,324	40,706	3,036	3,184
CANADA		214,295	228,801	16,964	19,250	33,762	37,693	2,731	2,610
SWEDEN		4,427	5,791	974	1,123	493	1,249	108	231
NETHERLANDS		2,642	3,542	612	688	233	720	51	139
HONG KONG		4,156	3,187	636	582	389	512	55	96
OTHER		4,962	4,755	959	880	447	533	91	102
POTATOES, FRESH, EXCEPT SWEET POTATOES	MLB	461,208	670,965	30,104	45,704	120,324	39,317	8,765	2,713
CANADA		169,417	92,344	7,061	5,561	29,047	31,460	1,300	1,939

CONTINUED

TABLE 32--U.S. AGRICULTURAL EXPORTS: QUANTITY AND VALUE BY COMMODITY AND COUNTRY--CONTINUED

COMMODITY AND COUNTRY	UNIT	OCTOBER-APRIL				APRIL			
		QUANTITY		VALUE		QUANTITY		VALUE	
		75/76	75/77 1/	75/76 1,000 DOL.	76/77 1/ 1,000 DOL.	1976	1977 1/	1976 1,000 DOL.	1977 1/ 1,000 DOL.
TRINIDAD-TOBAGO		2,354	4,959	610	545	0	422	0	30
CHILE		24,251	0	2,486	0	0	0	0	0
SWEDEN		81,163	3,146	6,318	421	37,917	629	3,112	81
NORWAY		12,719	0	1,331	0	12,716	0	1,331	0
NETHERLANDS		17,486	59,669	795	4,167	220	102	27	13
BELGIUM-LUXEMBOURG		31,050	58,253	2,450	3,620	19,055	0	1,331	0
FRANCE		0	312,878	0	19,615	0	1,495	0	79
PORTUGAL		86,248	10,352	6,126	725	16,753	0	1,197	0
ITALY		9,111	23,299	763	2,152	0	0	0	0
ALGERIA		0	48,774	0	3,635	0	0	0	0
OTHER		26,423	57,314	2,175	5,152	4,716	4,899	467	570
TOMATOES, FRESH									
CANADA	MLB	106,339	81,899	16,618	14,380	16,028	5,231	2,452	1,197
VENEZUELA		103,290	77,717	15,978	13,491	15,915	5,087	2,423	1,138
OTHER		167	2,475	20	434	0	0	0	0
		2,242	1,785	620	454	113	143	29	59
HOPS, INC EXTRACTS									
CANADA	YKG	4,635	7,022	21,746	23,979	206	1,926	2,555	5,429
MEXICO		1,467	1,386	3,336	3,243	0	115	0	291
COLOMBIA		399	402	3,564	2,398	0	46	772	203
VENEZUELA		34	1	1,398	1,909	0	0	0	455
PERU		48	64	1,451	928	6	1	234	0
BRAZIL		95	134	270	902	0	52	0	226
UNITED KINGDOM		512	1,115	1,499	2,947	68	524	172	1,304
IRELAND		52	203	191	629	15	7	31	97
NETHERLANDS		575	548	1,063	1,050	0	0	0	0
FED. REP. OF GERMANY		0	0	766	287	0	0	0	0
CZECHOSLOVAKIA		39	571	305	1,470	24	200	196	0
USSR		547	249	831	431	0	92	92	441
PHILIPPINES		49	1,527	2,167	2,781	0	0	0	0
JAPAN		0	0	789	944	0	908	406	1,701
REP SOUTH AFRICA		331	387	719	926	0	0	221	153
OTHER		83	33	446	74	65	10	116	19
		388	403	2,970	3,062	26	53	310	33
									506

1/ PRELIMINARY

2/ NOTE: MND = 1,000 HEAD OR PIECES

MLB = 1,000 POUNDS

MRBA = 1,000 RUNNING BALES

MGAL = 1,000 GALLONS

MNT = 1,000 METRIC TONS

MBU = 1,000 BUSHELS

MSTN = 1,000 SHORT TONS

ZERO QUANTITIES INDICATE NONE OR LESS THAN 500 UNITS.

U.S. FARM IMPORTS IN OCTOBER-APRIL 1976/77 UP ONE-THIRD FROM YEAR EARLIER

U.S. farm imports in April reached a record \$1.4 billion, bringing the total for October-April 1976/77 to \$7.8 billion--one-third higher than a year earlier. Green coffee accounted for the major increase. Tight supplies generally caused coffee to more than double in value over October-April 1975/76, as the quantity imported declined slightly. Other farm imports increasing in value during the first 7 months of fiscal 1977 were soluble coffee, dry rubber, bananas, tea, dairy products, live animals, vegetable oils, fruits and preparations, vegetables and preparations, tobacco, and wines.

Meat and sugar were the major farm imports to decline in value in October-April 1976/77 from a year earlier. However, the volume of sugar imported rose by one-fifth over a year earlier as price declines resulted in a 39-percent drop in value imports.

Noncompetitive imports rose only 4 percent in April over the previous month, and competitive farm imports increased about 13 percent. Major value increases occurred in green coffee, vegetables and preparations--chiefly fresh tomatoes--and sugar. Value declines in April from March 1977 were in dry rubber, roasted and soluble coffee, bananas, meat, and vegetable oils.

The reported cold front that hit the northern Parana coffee area in Brazil in May will have little effect on 1977/78 production. Since the 1975 frost, Parana farmers have shifted over one-half the coffee area to other crops. Coffee plantings have increased in frost-free areas. Thus, Parana state production declined from about 40 percent of the Brazilian coffee crop to an estimated 12 percent.

U.S. sugar imports in calendar 1977 are expected to be about the same as last year--4.5 million short tons. ^{1/} Factors influencing imports include domestic use, U.S. cane and beet production, and beet sugar processor and cane sugar refiner stock policies. U.S. beet sugar production for 1977/78 is expected to be below a year earlier, while the U.S. cane sugar crop is expected to nearly match the 1976/77 level. Imports could decline from last year if refiners reduce their currently high stocks and there is a significant increase in the production of high fructose corn sirup.

The President rejected the U.S. International Trade Commission's recommendation to place quotas on sugar imports. Instead, on May 4, 1977, a new program was announced of direct payments to processors and growers to supplement their incomes when sugar prices are low. ^{2/} When the U.S. raw price drops below \$13.50 per hundredweight, a payment of no more than 2 cents per pound will be made to processors to be shared with growers. It is expected that this program will have little impact on 1977 sugar plantings, which are almost completed, or on the level of sugar imports, deliveries, consumption, and prices. However, it could influence sugar crop plantings next year.

^{1/} Economic Research Service, U.S. Dept. Agr., Sugar and Sweetener Report, SSR-Vol. 2, No. 5, May 1977, pp. 4 and 6.

^{2/} Ibid., pp. 4 and 15.

Table 33--U.S. agricultural imports: Value by commodity, October-April 1975/76 and 1976/77 and April 1976 and 1977

Commodity	October-April		Change	April		Change
	1975/76	1976/77		1976	1977	
	Million dollars		Percent	Million dollars		Percent
Complementary						
Bananas, fresh	147	177	+20	25	25	---
Cocoa and chocolate:						
Cocoa beans	230	260	+13	30	42	+40
Cocoa butter	41	59	+44	7	9	+29
Cocoa cake, powder, and chocolate	35	81	+131	5	19	+280
Coffee:						
Coffee, green or crude	1,137	2,588	+128	180	519	+188
Coffee, soluble	85	162	+91	16	30	+88
Drugs, crude	57	74	+30	8	9	+13
Essential oils	31	43	+39	5	6	+20
Fibers, unmanufactured	12	17	+42	1	2	+100
Rubber, crude:						
Rubber, crude, dry form	243	330	+36	41	55	+34
Rubber, latex	24	31	+29	5	2	-60
Silk, raw	4	2	-50	1	1/	---
Spices	57	73	+28	6	14	+133
Tea, crude	51	78	+53	8	17	+113
Wool, carpet	12	14	+17	2	3	+50
Other complementary products	78	146	+87	9	39	+333
Total complementary products	2,244	4,135	+84	349	791	+127
Supplementary						
Animals and animal products:						
Cattle and calves	95	119	+25	10	10	---
Dairy products and eggs	158	184	+16	16	21	+31
Hides and skins, including furskins	125	121	-3	23	24	+4
Meats and meat products, excluding poultry:						
Beef and veal	466	466	---	78	73	-6
Pork	304	256	-16	39	38	-3
Other meats and meat products	24	24	---	4	4	---
Sausage casings	18	23	+28	3	4	+33
Wool, apparel	38	36	-5	7	6	-14
Other animals and animal products	96	114	+19	14	17	+21
Total animals and animal products	1,324	1,343	+1	194	197	+2
Cotton, raw, excluding linters	16	10	-37	3	1/	---
Feeds and fodders	29	40	+38	4	5	+25
Fruits and preparations	148	196	+32	31	44	+42
Grains and preparations	99	91	-8	12	14	+17
Nuts and preparations	87	109	+25	12	15	+25
Oilseeds, oilnuts, and products:						
Coconut oil	116	136	+17	13	15	+15
Palm and palm kernel oil	128	102	-20	11	11	---
Olive oil, edible	27	21	-22	3	3	---
Other oilseeds and products	68	105	+54	12	15	+25
Seeds, cut flowers, & nursery stk., excl. oilseeds	64	73	+14	8	11	+38
Sugar and molasses:						
Sugar, cane or beet	686	494	-28	123	85	-31
Molasses, inedible	54	56	+4	10	12	+20
Tobacco, unmanufactured, incl. bulk smoking	151	187	+24	21	34	+62
Vegetables and preparations	269	373	+39	42	98	+133
Wines and malt beverages:						
Wines	177	203	+15	25	28	+12
Malt beverages	57	83	+46	9	13	+44
Other supplementary vegetable products	100	91	-9	14	13	-7
Total supplementary products	3,600	3,713	+3	547	613	+12
Total agricultural imports	5,844	7,849	+34	896	1,404	+57

1/ Less than \$500,000.

Table 3#--U.S. agricultural imports: Value by months, October 1967 to September 1977

Months	1967/68	1968/69 1/	1969/70 1/	1970/71	1971/72	1972/73	1973/74	1974/75	1975/76 2/	1976/77 2/
October	376.3	396.0	469.1	480.3	302.5	573.6	712.2	740.9	828.6	811.4
November	379.7	419.4	411.2	442.9	298.2	547.7	862.5	837.3	804.9	971.7
December	388.3	419.8	481.8	522.3	540.2	550.2	778.6	965.6	768.3	1,095.6
October-December	1,144.3	1,235.2	1,362.1	1,445.5	1,140.9	1,671.5	2,353.3	2,543.8	2,401.8	2,878.7
January	414.7	208.6	491.0	506.6	575.6	648.9	786.9	810.9	817.5	1,139.3
February	402.4	315.6	457.5	419.7	591.6	615.3	819.4	693.9	768.6	1,127.2
March	369.7	474.8	523.9	499.6	506.6	658.9	984.2	749.0	960.3	1,300.4
January-March	1,186.8	999.0	1,472.4	1,425.9	1,673.8	1,923.1	2,590.5	2,253.8	2,546.4	3,566.9
October-March	2,331.1	2,234.2	2,834.5	2,871.4	2,814.7	3,594.6	4,943.8	4,797.6	4,948.2	6,445.6
April	439.5	487.9	514.5	554.4	489.5	696.5	877.8	761.9	895.7	1,403.9
May	434.3	438.1	443.5	477.9	529.0	786.5	890.1	688.4	847.6	
June	386.7	430.0	499.4	529.8	520.6	664.4	841.7	827.3	1,020.1	
April-June	1,260.5	1,356.0	1,457.4	1,562.1	1,539.1	2,147.4	2,609.6	2,277.6	2,763.4	
July	438.6	434.0	461.7	489.0	471.6	635.0	897.9	762.1	957.9	
August	442.1	407.7	463.8	555.1	563.7	720.4	854.1	687.7	931.6	
September	460.3	398.6	469.0	650.5	547.1	639.8	751.1	945.3	913.7	
July-September	1,341.0	1,240.3	1,394.5	1,694.6	1,582.4	1,995.2	2,503.1	2,395.1	2,803.2	
April-September	2,601.5	2,596.3	2,851.9	3,256.7	3,121.5	4,142.6	5,112.7	4,672.7	5,566.6	
October-September 3/	4,932.6	4,830.5	5,686.4	6,128.1	5,936.2	7,737.2	10,056.5	9,470.3	10,514.8	
Monthly average ...	411.1	402.5	473.9	510.7	494.7	644.8	838.0	789.2	876.2	

1/ Monthly totals for July-Dec. 1969 do not include furskins.

2/ Preliminary. Oct. 1976 data excludes coconut oil imports.

3/ Totals may not add due to rounding.

Table 35 --U.S. imports of meat under Public Law 88-482 1/:
Quantity and value by country,
October-April 1975/76 and 1976/77 and April 1976 and 1977

Country	October-April		April	
	1975/76	1976/77	1976	1977
	-- 1,000 pounds --			
Australia	339,700	312,382	44,724	43,998
New Zealand	124,190	116,008	21,591	22,652
Canada	38,881	50,274	7,116	8,954
CACM:				
Costa Rica	50,920	38,002	13,055	7,130
El Salvador	7,247	4,905	1,756	689
Guatemala	27,113	21,652	5,602	2,520
Honduras	30,657	23,823	6,960	3,468
Nicaragua	39,058	33,129	7,076	4,257
Dominican Republic	7,978	5,383	1,405	423
Haiti	1,173	916	290	130
Ireland	10,075	0	117	0
Mexico	27,574	44,949	3,214	6,603
Panama	4,965	2,112	1,203	190
Belize	0	0	0	0
United Kingdom-No. Ireland	36	145	36	0
Total	709,567	653,680	114,145	101,014
	-- 1,000 dollars --			
Australia	175,362	176,113	25,120	26,806
New Zealand	65,525	67,837	11,785	13,634
Canada	25,244	30,435	5,111	5,605
CACM:				
Costa Rica	31,583	24,957	8,458	4,842
El Salvador	4,735	3,148	1,267	486
Guatemala	19,192	15,304	4,189	1,998
Honduras	18,570	15,279	4,418	2,327
Nicaragua	24,757	21,574	4,810	2,829
Dominican Republic	4,778	3,188	946	259
Haiti	721	668	191	104
Ireland	5,110	0	65	0
Mexico	18,478	26,562	2,377	4,391
Panama	3,047	1,294	756	136
Belize	0	0	0	0
United Kingdom-No. Ireland	23	87	23	0
Total	397,125	386,446	69,516	63,417

1/ P.L. 88-482 (1964) provides for import quotas on fresh, chilled, or frozen beef, veal, mutton, and goat meat. Fresh, chilled, or frozen boneless beef accounted for more than 90 percent of the import volume in 1969-75.

USDA/FATUS -
JUN 77

FATUS/FOREIGN AGRICULTURAL TRADE OF THE UNITED STATES, 1977 JUNE. Washington, DC:
Economic Research Service.

(NAL Call No. A286.9/Ag8)

2 OF 2

USDA

FATUS JUN

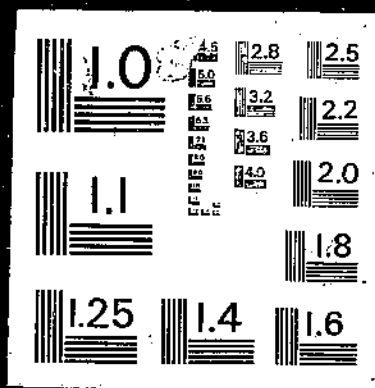

77

TABLE 36--U.S. CANE OR BEET SUGAR IMPORTS: QUANTITY AND VALUE BY COUNTRY OF ORIGIN,
OCTOBER-APRIL 1975/76 AND 1976/77 AND APRIL 1976 AND 1977

SUGAR, CANE OR BEET	UNITS	OCTOBER-APRIL				APRIL			
		QUANTITY		VALUE		QUANTITY		VALUE	
		1976	1977	1976	1977	1976	1977	1976	1977
	SHORT TONS								
CANADA	122	26,627	24,050	10,333,263	6,713,934	2,418	6,334	907,986	1,757,770
MEXICO	201	100	135	42,011	82,197	9	19	2,760	8,749
GUATEMALA	205	99,735	235,559	28,914,784	42,734,456	51,048	15,987	14,367,205	2,797,748
BELIZE	208	4,412	5,756	1,310,151	989,975	4,412	0	1,310,151	0
EL SALVADOR	211	66,026	39,038	18,678,538	6,762,098	23,222	17,241	6,722,459	3,257,339
HONDURAS	215	0	24,122	0	4,122,758	0	0	0	0
NICARAGUA	219	75,937	40,484	23,053,399	6,701,128	35,236	6,288	10,626,605	1,558,973
COSTA RICA	223	27,098	71,105	8,908,298	12,539,439	14,104	27,862	4,772,460	5,710,500
PANAMA	225	47,949	39,449	14,519,054	6,914,278	12,083	16,357	3,562,345	2,946,129
JAMAICA	241	32,534	40,262	9,178,193	7,636,234	11,766	10,659	3,249,689	1,968,417
DOMINICAN REPUBLIC	247	122,300	574,872	40,330,794	99,125,470	34,194	99,230	9,967,553	17,908,331
LEeward-WINDWARD IS	248	0	4,398	0	806,710	0	4,398	0	806,710
TRINIDAD-TOBAGO	274	44,809	7,980	13,240,028	1,519,105	30,697	0	9,285,846	0
COLOMBIA	301	98,975	27,842	31,057,929	4,954,197	13,958	0	4,273,292	0
GUYANA	312	57,965	18,592	16,640,540	3,349,475	21,476	6,158	6,151,314	1,065,814
ECUADOR	331	73,116	14,055	20,210,996	2,245,611	0	6,369	0	1,101,840
PERU	333	249,730	104,922	74,474,202	22,529,507	26,522	17,643	7,204,804	3,102,605
BOLIVIA	335	17,619	16,806	4,898,187	2,781,445	0	0	0	0
BRAZIL	351	9,795	45,752	4,163,774	7,945,857	0	0	0	0
PARAGUAY	353	2,868	1,091	901,110	224,708	1,818	0	589,558	0
URUGUAY	355	0	5,508	0	936,416	0	0	0	0
ARGENTINA	357	105,501	53,679	35,307,541	8,737,950	3,858	0	1,125,195	0
SWEDEN	401	1	2	868	2,170	0	0	0	0
UNITED KINGDOM	412	115	32	5,667	14,267	0	0	0	0
NETHERLANDS	421	888	0	279,161	0	640	0	203,996	0
BELGIUM-LUXEMBOURG	423	0	1	0	1,629	0	0	0	0
FRANCE	427	0	2,834	0	580,787	0	136	0	26,892
FED. REP. OF GERMANY	428	3	1/	6,504	802	1	0	1,609	0
INDIA	533	239,732	28	74,746,076	13,073	58,608	28	15,686,199	13,073
THAILAND	549	124,872	0	38,927,206	0	14,885	0	4,995,403	0
PHILIPPINES	565	221,974	702,151	72,115,651	146,874,437	23,520	131,884	5,644,800	28,828,937
PEOPLES REP. OF CHINA	570	15	8	10,636	3,562	0	5	0	2,194
KOREA, REPUBLIC OF	580	10,038	228	3,949,908	65,637	59	228	25,964	65,637
HONG KONG	582	1	3	697	2,143	0	1	310	862
REP. OF CHINA (TAIWAN)	583	95,556	55,667	28,277,218	10,045,129	28,133	28,109	8,081,236	4,919,014
JAPAN	586	0	1/	0	582	0	0	0	0
AUSTRALIA	602	216,972	283,829	71,645,305	45,844,065	0	0	0	0
KENYA	779	0	1	0	1,386	0	0	0	0
MAURITIUS	785	0	40,972	0	6,934,935	0	0	0	0
Mozambique	787	0	50,155	0	9,128,481	0	0	0	0
MALAGASY REPUBLIC	788	12,566	0	4,308,661	0	0	0	0	0
REP. SOUTH AFRICA	791	114,749	76,989	33,756,461	13,827,857	16,713	40,937	4,511,389	7,328,609
SWAZILAND	795	0	27,684	0	5,978,546	0	0	0	0
MALAWI	797	6,247	17,199	2,255,209	4,002,747	0	0	0	0
TOTAL WORLD		2,206,825	2,653,241	686,448,620	493,675,183	429,378	437,873	123,270,128	85,176,143

1/ LESS THAN 0.5 TON.

TABLE 37 --U.S. AGRICULTURAL IMPORTS: QUANTITY AND VALUE BY COMMODITY

COMMODITY	UNIT	OCTOBER-APRIL				APRIL			
		QUANTITY		VALUE		QUANTITY		VALUE	
		75/76 THOU.	76/77 1/ THOU.	75/76 1,000 DOL.	76/77 1/ 1,000 DOL.	1976 THOU.	1977 1/ THOU.	1976 1,000 DOL.	1977 1/ 1,000 DOL.
ALL COMMODITIES	---	---	---	62,567,000	80,182,400	---	---	9,946,200	12,446,600
NONAGRICULTURAL COMMODITIES	---	---	---	56,723,124	72,332,947	---	---	9,050,514	11,042,653
AGRICULTURAL COMMODITIES	---	---	---	5,843,876	7,849,453	---	---	895,686	1,403,947
COMPLEMENTARY	---	---	---	2,244,487	4,135,089	---	---	348,922	791,052
BANANAS, FRESH	LB	2,599,045	2,656,878	146,775	177,331	410,598	375,602	24,607	24,653
PLANTAINS, FRESH	LB	83,643	82,611	4,083	4,969	13,002	13,762	714	981
BANANAS, PLANTAINS, DRIED OR PREPARED	LB	17,187	17,790	1,900	2,514	2,155	2,356	230	393
COFFEE, GREEN	LB	1,590,721	1,571,958	1,136,991	2,587,651	216,446	241,289	179,961	519,010
COFFEE, SOLUBLE, EXTRACTS	LB	38,870	43,513	85,048	162,405	6,379	6,415	15,629	30,330
COFFEE, ROASTED OR GROUND	LB	22,062	36,482	18,799	62,618	3,016	9,198	2,972	23,408
COCOA BEANS	LB	390,800	276,658	229,754	259,513	50,066	36,140	30,276	41,596
COCOA BUTTER	LB	31,634	25,869	41,075	58,993	4,849	3,574	6,833	9,463
COCOA, POWDER & CAKE	LB	103,127	106,544	34,513	80,869	12,980	18,325	4,847	19,226
CHOCOLATE PREPARATIONS	LB	54,493	64,949	42,540	66,672	5,660	9,502	4,332	12,785
DRUGS, HERBS, ROOTS, LEAVES, ETC	LB	86,430	57,876	57,234	74,163	3,151	4,070	8,186	8,852
ESSENTIAL OILS	LB	5,799	8,159	30,755	43,068	877	1,046	5,388	6,186
FIBERS, EX COTTON, JUTE	LTN	28	35	12,002	16,581	2	4	1,028	1,622
RUBBER, AND ALLIED GUMS:									
RUBBER, DRY FORM	LB	920,994	934,193	243,241	330,206	138,292	155,357	41,040	55,404
RUBBER, LATEX	LB	84,102	76,892	24,199	30,785	17,131	6,311	5,274	2,491
ALLIED GUMS	LB	15,171	3,207	7,279	2,912	1,141	528	762	564
SILK, RAW	LB	482	286	4,052	2,126	70	25	580	200
SPICES	LB	84,665	92,612	56,700	73,419	10,140	13,609	5,755	13,560
PEPPER, BLACK, UNGROUND	LB	33,015	38,251	22,729	31,655	3,034	6,029	1,990	5,777
VANILLA BEANS	LB	959	1,685	6,903	12,311	73	377	557	3,239
OTHER	LB	50,700	52,676	27,068	29,453	7,033	7,202	3,209	4,543
TEA, CRUDE OR PREPARED	LB	99,112	127,403	50,957	78,062	15,805	23,302	8,011	16,664
WOOL, UNMANUFACTURED, FREE	GLB	14,653	12,492	11,730	14,380	2,025	2,072	1,869	2,562
OTHER	---	---	---	4,855	5,852	---	---	567	902
SUPPLEMENTARY	---	---	---	3,599,389	3,714,364	---	---	546,764	612,895
ANIMAL AND ANIMAL PRODUCTS	---	---	---	1,324,058	1,343,103	---	---	193,805	196,696
ANIMALS, LIVE	---	---	---	132,616	153,272	---	---	15,786	14,121
CATTLE, DUTIABLE	NO	543	759	90,885	114,483	78	84	9,162	9,388
CATTLE FOR BREEDING, FREE	NO	5	5	4,178	4,740	1	1	529	585
HORSES	NO	5	5	33,387	30,769	1	1	5,282	3,800
SWINE	NO	23	21	3,718	2,653	5	2	743	312
OTHER	---	---	---	449	626	---	---	71	96
DAIRY PRODUCTS	---	---	---	157,641	181,926	---	---	16,301	20,182
CHEESE	LB	129,703	135,029	121,298	136,624	12,008	11,227	12,392	13,390
BLUE MOLD, INCLUDING ROGUEFORT	LB	3,795	3,765	5,210	5,857	329	275	474	413
CHEDDAR	LB	9,417	9,130	6,603	6,295	34	44	55	66
EDAM AND GOUDA	LB	5,266	5,235	6,001	6,570	532	567	614	731
EMMENTHALER OR SWISS, INC GRUYERE	LB	40,663	42,455	39,425	46,214	5,082	4,448	5,213	5,065

CONTINUED

TABLE 37 --U.S. AGRICULTURAL IMPORTS: QUANTITY AND VALUE BY COMMODITY--CONTINUED

COMMODITY	UNIT	OCTOBER-APRIL				APRIL			
		QUANTITY		VALUE		QUANTITY		VALUE	
		75/76	76/77 1/	75/76	76/77 1/	1976	1977 1/	1976	1977 1/
	THOU.	THOU.	1,000 DOL.	1,000 DOL.	THOU.	THOU.	1,000 DOL.	1,000 DOL.	
ROMANO,REGGIANO,PARMESANO	LB	10,016	7,248	9,374	7,488	754	931	672	1,088
PECORINO AND SHEEPSMILK	LB	11,983	11,407	13,523	16,831	1,391	1,530	1,698	2,220
OTHER	LB	48,563	55,790	41,162	47,370	3,886	3,431	3,667	3,806
CASEIN AND MIXTURES	LB	53,637	80,742	29,568	37,448	7,058	11,985	3,321	5,619
NONFAT DRY MILK	LB	1,822	1,863	681	540	99	465	23	86
OTHER	---	---	---	6,096	7,314	---	---	564	1,087
HIDES AND SKINS, INCLUDING FURSKINS	---	---	---	124,826	121,167	---	---	22,649	23,559
CALF AND KIP SKINS	LB	618	392	372	302	127	51	101	38
CATTLE HIDES, WHOLE	LB	38,801	29,874	10,145	9,869	4,243	4,273	1,285	1,511
GOAT AND KID SKINS	LB	1,493	1,219	2,113	2,212	233	221	320	424
SHEEP AND LAMB SKINS	LB	25,280	16,677	38,932	25,772	5,038	3,295	6,461	5,115
FURSKINS	---	---	---	69,177	78,716	---	---	14,035	15,878
OTHER	---	---	---	4,087	4,296	---	---	446	593
MEAT AND MEAT PRODUCTS	LB	1,037,897	970,265	794,244	746,417	158,279	146,787	120,625	114,783
MEATS-P.L.88-482	LB	709,565	653,679	397,124	386,444	114,145	101,012	69,516	63,416
BEEF AND VEAL	LB	806,163	758,891	466,342	466,457	126,293	113,002	77,902	72,698
CANNED	LB	65,324	66,535	45,229	51,260	6,618	8,369	4,729	6,392
FRESH OR FROZEN	LB	713,951	663,593	399,350	391,304	116,099	101,528	70,450	63,662
PREPARED OR PRESERVED	LB	26,888	28,764	21,763	23,893	3,576	3,105	2,724	2,644
MUTTON, GOAT, AND LAMB	LB	14,852	13,490	7,874	9,379	2,272	3,301	1,267	2,391
PORK	LB	199,652	183,058	303,715	255,976	27,252	28,645	39,316	38,080
FRESH OR FROZEN	LB	16,738	13,664	13,782	8,971	2,541	2,677	1,929	1,541
HAMS AND SHOULDERS,CND,COOKED	LB	170,512	154,438	274,769	231,886	22,551	23,738	34,922	34,519
OTHER	LB	12,402	14,956	15,164	15,119	2,160	2,230	2,464	2,021
OTHER	LB	17,230	14,827	16,313	14,606	2,462	1,839	2,139	1,615
POULTRY AND POULTRY PRODUCTS	---	---	---	18,891	37,719	---	---	2,975	7,337
BABY CHICKS	NO	1,886	1,612	1,586	1,413	324	212	248	196
EGGS IN SHELL	DOZ	339	2,948	642	1,885	38	639	46	477
FEATHERS AND DOWNS, CRUDE, SORTED	LB	8,017	11,717	14,445	32,137	1,468	1,726	2,449	6,338
POULTRY MEAT	LB	285	221	860	1,207	23	42	113	275
OTHER	---	---	---	1,357	1,878	---	---	120	51
OTHER ANIMAL PRODUCTS	---	---	---	95,840	102,601	---	---	15,469	16,654
BEEWAX	LB	1,342	1,459	1,353	1,988	133	317	142	521
BONES, HOOFS, AND HORNS	---	---	---	2,289	1,489	---	---	176	85
BRISTLES, CRUDE OR PREPARED	LB	946	2,416	3,328	7,903	168	423	464	1,212
FATS, OILS, AND GREASES	LB	15,594	13,103	3,750	2,697	2,135	1,831	490	450
GELATIN	---	---	---	18,027	17,033	---	---	2,373	2,360
HAIR, UNMANUFACTURED	LB	939	1,988	1,733	2,880	109	259	247	471
OSSEIN	LB	5,837	7,857	4,056	4,686	1,683	1,288	1,190	620
RENNET	LB	74	69	249	68	9	15	9	12
SAUSAGE CASINGS	---	---	---	18,455	22,636	---	---	2,970	4,326
WOOL,UNMANUFACTURED,EX FREE	GLB	36,534	30,245	37,535	35,280	6,228	4,461	6,644	5,767
OTHER	---	---	---	5,066	5,342	---	---	764	830
VEGETABLE PRODUCTS	---	---	---	2,275,331	2,371,261	---	---	352,959	416,200
COTTON, UNMANUFACTURED	RBA	73	57	17,420	12,027	11	4	2,768	485
COTTON, RAW	RBA	59	28	16,202	10,383	9	0	2,625	198
LINTERS	RBA	14	29	1,218	1,644	2	4	142	287

CONTINUED

TABLE 37 --U.S. AGRICULTURAL IMPORTS: QUANTITY AND VALUE BY COMMODITY--CONTINUED

COMMODITY	UNIT	OCTOBER-APRIL				APRIL			
		QUANTITY		VALUE		QUANTITY		VALUE	
		75/76 THOU.	76/77 1/ THOU.	75/76 1,000 DOL.	76/77 1/ 1,000 DOL.	1976 THOU.	1977 1/ THOU.	1976 1,000 DOL.	1977 1/ 1,000 DOL.
FRUITS AND PREPARATIONS	---	---	---	148,335	125,684	---	---	30,630	44,015
APPLES, FRESH	LB	64,290	58,125	7,365	8,194	7,330	8,380	881	1,254
APPLES, PREPARED OR PRESERVED	LB	2,471	7,975	458	1,702	407	1,182	72	244
APRICOTS	LB	2,118	3,664	1,411	2,596	383	354	408	373
BERRIES:									
BLUEBERRIES, FRESH OR FROZEN	LB	3,823	2,196	1,640	1,224	731	356	318	209
STRAWBERRIES, FRESH	LB	17,823	26,307	4,796	5,237	363	1,913	88	334
STRAWBERRIES, FROZEN	LB	22,760	54,498	5,614	14,753	8,190	25,504	2,116	6,554
OTHER	LB	11,945	21,898	2,190	5,303	1,910	3,691	570	1,106
CANDIED OR GLACE FRUITS	LB	2,271	4,150	1,293	2,445	233	474	180	353
CITRUS:									
GRAPEFRUIT, FRESH	LB	5,173	14,314	1,036	2,138	1,215	925	241	197
ORANGES, CANNED	LB	48,883	45,767	13,034	13,926	8,862	11,004	2,351	3,393
ORANGES, FRESH	LB	48,754	85,735	4,670	10,388	1,202	1,736	279	354
OTHER	LB	6,133	7,988	979	1,197	982	1,473	187	246
DATES	LB	38,528	36,688	7,291	8,404	247	4,479	68	944
FIGS	LB	3,984	7,135	1,456	2,943	41	35	8	18
FRUIT JUICES:									
APPLE AND PEAR	GAL	16,348	12,358	5,055	6,899	3,149	1,408	921	946
GRAPE	GAL	436	316	348	265	18	19	28	17
ORANGE, CONCENTRATED	GAL	25,744	15,564	8,184	5,475	3,806	3,806	1,069	1,488
PINEAPPLE	GAL	7,143	8,760	2,347	3,253	934	1,001	311	480
OTHER	GAL	3,018	2,053	3,405	3,625	370	318	373	487
FRUIT PEEL, PASTE AND PULP	LB	21,284	26,596	4,752	6,953	3,568	6,131	854	1,550
GRAPES, FRESH	LB	22,227	33,433	5,801	9,003	12,643	16,664	3,203	4,891
JAMS AND JELLIES	LB	4,383	5,237	2,189	2,643	553	488	282	264
MANGOES, FRESH OR PREPARED	LB	4,486	3,677	1,176	968	1,640	1,501	381	363
MELONS, FRESH	LB	185,179	152,972	13,140	12,830	102,418	97,156	7,323	8,201
PEARS, FRESH	LB	4,227	3,060	609	433	2,099	1,903	318	228
PINEAPPLES, FRESH	LB	47,408	83,265	1,985	3,904	11,067	22,420	339	717
PINEAPPLES, CANNED	LB	185,736	200,594	38,377	43,211	31,665	23,808	6,602	5,127
PINEAPPLES, PREPARED, EXC CANNED	LB	2,843	2,623	682	700	371	521	81	153
OTHER	---	---	---	7,051	15,075	---	---	778	3,524
NUTS AND PREPARATIONS	---	---	---	86,901	109,257	---	---	11,873	15,023
BRAZIL	LB	10,241	8,719	4,974	5,793	771	219	335	209
CASHEWS	LB	62,603	57,238	51,224	57,524	7,609	6,701	6,273	8,339
CHESTNUTS	LB	11,801	11,018	3,067	4,007	35	77	35	38
COCONUT MEAT, FRESH OR PREPARED	LB	52,109	62,117	11,506	15,210	4,192	7,507	745	2,290
FILBERTS	LB	5,418	8,021	3,981	5,498	637	1,707	476	1,115
PISTACHE	LB	6,193	8,858	8,203	12,033	2,676	1,469	3,586	2,134
OTHER	---	---	---	3,947	9,193	---	---	423	898
GRAINS AND PREPARATIONS	---	---	---	98,780	90,582	---	---	11,702	13,700
BARLEY	BU	6,389	3,418	24,793	12,042	588	632	2,453	2,174
CORN, EXC SEED	BU	971	838	3,764	2,903	48	87	188	291
OATS	BU	248	928	444	1,492	28	219	63	363
RICE	LB	2,377	2,410	600	453	75	323	29	52
WHEAT, EXC, SEED	BU	0	451	3	1,287	0	450	2	1,187
WHEAT FLOUR	CWT	11	8	139	96	1	0	11	6
WHEAT GLUTEN	LB	20,556	32,194	6,880	14,051	3,042	5,510	1,077	2,269
BISCUITS, CAKES, WAFERS ETC	LB	46,001	48,355	30,430	33,162	5,811	6,390	3,776	4,114
BREAD CRUMBS	LB	15,538	15,570	4,448	4,186	2,772	1,489	795	353
BREAD, YEAST-LEAVENED	LB	2,812	2,263	1,089	894	364	152	136	48

CONTINUED

TABLE 37 --U.S. AGRICULTURAL IMPORTS: QUANTITY AND VALUE BY COMMODITY--CONTINUED

COMMODITY	UNIT	OCTOBER-APRIL				APRIL			
		QUANTITY		VALUE		QUANTITY		VALUE	
		75/76 THOU.	76/77 1/ THOU.	75/76 1,000 DOL.	76/77 1/ 1,000 DOL.	1976 THOU.	1977 1/ THOU.	1976 1,000 DOL.	1977 1/ 1,000 DOL.
MACARONI, SPAGHETTI, ETC	LB	35,123	36,229	12,018	12,324	4,950	5,409	1,699	1,773
OTHER	---	---	---	14,172	7,690	---	---	1,480	1,069
OILSEEDS AND PRODUCTS	---	---	---	339,429	364,094	---	---	39,453	44,214
OIL CAKE AND MEAL	STN	18	14	2,315	1,794	---	---	40	187
OILSEEDS AND OILNUTS	---	---	---	35,508	55,724	1	1	5,226	7,685
FLAXSEED	LB	7,714	87,436	953	11,466	---	---	11	921
MUSTARD SEED	LB	44,234	46,389	7,481	7,641	5,811	7,015	952	1,132
SESAME SEED	LB	32,035	42,314	10,664	13,386	5,736	5,191	1,850	1,633
POPPY SEED	CWT	51	41	2,049	2,653	4	6	291	340
SUNFLOWER SEED	LB	2,279	3,132	434	610	369	362	145	58
OTHER	---	---	---	13,927	19,767	---	---	1,977	3,533
VEGETABLE OILS AND WAXES	---	---	---	301,606	306,577	198,599	141,448	34,187	36,341
BABASSU OIL	LB	1,680,033	1,395,953	18	7	5	0	4	0
CARNAUBA WAX	LB	21	31	3,387	3,032	762	668	668	489
CASTOR OIL	LB	3,783	3,376	12,573	25,866	14,618	12,714	3,094	4,761
COCONUT OIL	LB	55,462	71,899	115,589	135,804	93,152	64,941	12,781	15,076
OLIVE OIL, EDIBLE	LB	762,800	699,743	26,650	20,564	5,471	4,189	3,184	2,714
PALM OIL	LB	39,490	34,853	81,011	63,079	40,860	9,800	7,953	7,953
PALM KERNEL OIL	LB	668,636	447,650	2,075	2,093	3,630	2,157	722	487
RAPESEED OIL	LB	89,251	86,954	1,424	2,115	225	308	207	272
SESAME OIL	LB	8,644	9,075	5,957	7,166	4,037	1,323	916	698
TUNG OIL	LB	1,564	2,442	8,065	8,065	6,260	2,583	1,131	1,123
OTHER	---	---	---	602,159	493,675	---	---	141,755	104,227
SUGAR AND RELATED PRODUCTS	---	---	---	686,449	56,202	429	438	123,270	85,176
SUGAR, CANE OR BEET	STN	2,207	2,653	54,199	3,815	948	58,906	9,865	11,590
MOLASSES, INEDIBLE	GAL	221,790	227,700	3,592	3,815	600	607	607	425
MAPLE SUGAR AND SIRUP	LB	4,925	5,315	42,839	33,355	9,735	8,821	5,413	4,679
CONFECTIONERY PRODUCTS	LB	67,672	59,724	9,321	7,904	4,949	6,073	1,579	1,847
HONEY	LB	29,707	25,163	7,132	7,208	---	---	1,021	509
OTHER	---	---	---	268,854	373,096	---	---	41,923	97,687
VEGETABLES AND PREPARATIONS	---	---	---	---	---	---	---	---	---
FRESH OR FROZEN:	---	---	---	---	---	---	---	---	---
ASPARAGUS	LB	7,875	6,708	2,489	2,538	405	429	100	101
BEANS	LB	11,373	15,226	1,195	1,904	1,210	2,081	132	495
CARROTS	LB	66,035	63,144	2,804	4,322	3,376	2,306	85	120
CUCUMBERS	LB	197,858	222,678	10,974	14,299	23,075	34,763	1,464	3,645
DASHEENS	LB	12,536	16,021	2,142	2,083	2,337	2,387	381	240
EGGPLANT	LB	26,649	27,875	1,429	2,409	2,553	3,983	134	1,152
GARLIC	LB	9,108	8,553	3,405	3,630	3,282	3,127	1,111	1,098
LETTUCE	LB	525	762	123	146	0	0	0	0
ONIONS	LB	71,842	116,608	6,503	9,491	10,765	57,498	959	4,204
PEAS	LB	10,512	11,420	2,514	2,946	919	1,106	314	313
PEPPERS	LB	81,966	100,490	9,573	15,041	11,294	16,708	1,437	5,713
POTATOES, WHITE OR IRISH	CWT	184	493	999	2,120	13	218	96	943
SQUASH	LB	45,240	58,283	2,601	3,805	4,176	8,031	279	696
TOMATOES	LB	444,736	582,754	47,350	90,017	118,865	176,912	12,237	43,740
TURNIPS OR RUTABAGAS	CWT	642	701	3,760	4,848	58	52	367	460
OTHER	---	---	---	10,816	15,569	---	---	1,838	2,793

CONTINUED

TABLE 37 --U.S. AGRICULTURAL IMPORTS: QUANTITY AND VALUE BY COMMODITY--CONTINUED

COMMODITY	UNIT	OCTOBER-APRIL				APRIL			
		QUANTITY		VALUE		QUANTITY		VALUE	
		75/76 THOU.	76/77 1/ THOU.	75/76 1,000 DOL.	76/77 1/ 1,000 DOL.	1976 THOU.	1977 1/ THOU.	1976 1,000 DOL.	1977 1/ 1,000 DOL.
DRIED:									
BEANS, INCLUDING MUNG	LB	18,615	21,604	3,665	4,799	2,069	2,627	441	702
CHICKPEAS	LB	4,237	9,819	856	2,497	453	465	101	117
MUSHROOMS	LB	669	861	2,327	3,199	187	93	315	306
PEAS, EXCEPT CHICKPEAS	LB	3,214	5,961	613	1,139	611	1,273	116	263
OTHER	---	---	---	4,122	5,779	---	---	743	827
PREPARED OR PRESERVED:									
ARTICHOKES	LB	6,433	6,036	2,155	2,510	467	558	190	248
ASPARAGUS	LB	4,030	4,978	1,640	2,506	1,716	1,971	636	929
BEAN CAKE, CURD	LB	1,425	1,566	821	982	214	208	119	130
CASSAVA, FLOUR, STARCH, TAPIOCA	LB	56,387	56,325	4,682	4,995	8,527	7,729	593	713
HOPS, INCLUDING EXTRACTS	LB	12,417	9,986	16,541	15,183	16	416	10	678
MUSHROOMS	LB	25,943	30,396	28,096	32,576	2,841	5,837	2,289	6,485
OLIVES, IN BRINE	GAL	9,606	9,155	43,493	43,433	1,249	1,233	5,589	6,064
ONIONS	LB	4,355	4,506	2,034	2,283	653	534	262	279
PALM HEARTS	LB	388	1,750	204	1,131	85	459	53	304
PEAS, INCLUDING COWPEAS	LB	11,027	9,028	3,186	2,821	2,726	2,527	869	959
PIMIENTOS	LB	5,010	8,012	2,742	4,575	1,408	1,305	749	699
SOUPS AND SAUCES	LB	19,138	21,297	10,993	13,190	2,318	3,430	1,378	2,516
STARCH, POTATY	LB	9,219	10,138	730	1,056	1,487	964	119	130
TOMATOES	LB	67,323	92,928	11,567	17,975	8,222	10,202	1,363	2,078
WATERCHESTNUTS	LB	14,461	14,665	5,594	5,363	3,359	3,736	1,299	1,273
OTHER	---	---	---	22,114	29,936	---	---	3,650	6,725
OTHER VEGETABLE PRODUCTS									
BROOMCORN	STN	7	7	512,082	624,363	---	---	72,856	96,850
CUT FLOWERS	---	---	---	8,124	6,989	1	1	1,053	854
ESSENTIAL OILS	LB	874	3,083	2,636	19,091	---	---	2,313	3,117
FEEDS & FEEDERS, EX OIL CAKE & MEAL	---	---	---	28,876	40,354	170	674	868	756
FLAVORING EXTRACTS	---	---	---	6,644	9,376	---	---	4,142	4,754
JUTE AND JUTE BUTTS, UNMANUFACTURED	LTN	13	10	2,839	2,153	3	1	1,674	1,492
MALT LIQUORS	GAL	31,535	41,696	57,022	82,555	4,843	6,628	894	400
NURSERY & GREENHOUSE STOCK	---	---	---	22,222	24,513	---	---	8,833	13,229
SEEDS, EXCEPT OILSEEDS	LB	69,740	52,686	29,499	29,759	4,076	6,954	2,913	3,196
SPICES	LB	17,324	19,192	9,630	11,552	3,035	1,983	2,672	4,502
TOBACCO, UNMANUFACTURED	LB	184,774	185,038	150,618	186,761	23,653	37,203	1,597	1,193
TOBACCO LEAF, ORIENTAL	LB	100,214	95,296	87,253	118,260	11,887	16,316	20,661	34,220
WINES	GAL	34,119	37,664	177,411	202,502	4,831	5,406	11,014	21,254
WINES, STILL GRAPE, UNDER 14% ALCH	GAL	24,922	29,141	123,963	149,648	3,514	4,267	24,745	28,145
OTHER	---	---	---	4,384	4,893	---	---	17,429	20,853
								492	591

1/ PRELIMINARY

TABLE 38--U.S. AGRICULTURAL IMPORTS: UNIT VALUES BY COMMODITY GROUP
DOLLARS PER UNIT

COMMODITY	UNIT	OCTOBER-APRIL		APRIL	
		75/76	76/77	1976	1977
ALL COMMODITIES	---	---	---	---	---
NONAGRICULTURAL COMMODITIES	---	---	---	---	---
AGRICULTURAL COMMODITIES	---	---	---	---	---
COMPLEMENTARY	---	---	---	---	---
BANANAS, FRESH	LB	.056	.067	.060	.066
PLANTAINS, FRESH	LB	.049	.060	.055	.071
BANANAS, PLANTAINS, DRIED OR PREPARED	LB	.111	.141	.107	.167
COFFEE, GREEN	LB	.715	1.646	.831	2.151
COFFEE, SOLUBLE, EXTRACTS	LB	2.188	3.732	2.450	4.728
COFFEE, ROASTED OR GROUND	LB	.852	1.716	.985	2.545
COCOA BEANS	LB	.588	.938	.605	1.151
COCOA BUTTER	LB	1.298	2.280	1.409	2.648
COCOA, POWDER & CAKE	LB	.335	.759	.373	1.049
CHOCOLATE PREPARATIONS	LB	.781	1.027	.765	1.345
DRUGS, HERBS, ROOTS, LEAVES, ETC	LB	.662	1.281	2.598	2.175
ESSENTIAL OILS	LB	5.312	5.279	6.142	5.911
FIBERS, EX COTTON, JUTE	LTN	428.169	474.397	495.638	419.533
RUBBER, AND ALLIED GUMS:					
RUBBER, DRY FORM	LB	.264	.353	.297	.357
RUBBER, LATEX	LB	.288	.400	.308	.395
ALLIED GUMS	LB	.480	.908	.668	1.067
SILK, RAW	LB	8.412	7.425	8.351	7.983
SPICES	LB	.670	.793	.568	.996
PEPPER, BLACK, UNGROUND	LB	.689	.828	.656	.958
VANILLA BEANS	LB	7.265	7.307	7.645	8.596
OTHER	LB	.534	.559	.456	.631
TEA, CRUDE OR PREPARED	LB	.514	.613	.507	.715
WOOL, UNMANUFACTURED, FREE	GLB	.801	1.151	.923	1.237
OTHER	---	---	---	---	---
SUPPLEMENTARY	---	---	---	---	---
ANIMAL AND ANIMAL PRODUCTS	---	---	---	---	---
ANIMALS, LIVE	---	---	---	---	---
CATTLE, DUTIABLE	NO	167.422	150.811	117.860	111.738
CATTLE FOR BREEDING, FREE	NO	798.641	896.271	696.356	868.993
HORSES	NO	6,226.601	6,505.177	4,641.780	6,810.762
SWINE	NO	162.167	123.816	160.179	124.890
OTHER	---	---	---	---	---
DAIRY PRODUCTS	---	---	---	---	---
CHEESE	LB	.935	1.012	1.032	1.193
BLUE MOLD, INCLUDING ROGUEFORT	LB	1.373	1.556	1.440	1.501
CHEDDAR	LB	.701	.689	1.643	1.498
EDAM AND GOUDA	LB	1.140	1.255	1.154	1.288
EMMENTHALER OR SWISS, INC GRUYERE	LB	.970	1.089	1.026	1.139

CONTINUED

TABLE 38 --U.S. AGRICULTURAL IMPORTS: UNIT VALUES BY COMMODITY GROUP
DOLLARS PER UNIT--CONTINUED

COMMODITY	UNIT	OCTOBER-APRIL		APRIL	
		75/76	76/77	1976	1977
ROMANO,REGGIANO,PARMESANO	LB	.936	1.033	.891	1.169
PECORINO AND SHEEPSMILK	LB	1.128	1.476	1.229	1.451
OTHER	LB	.848	.849	.944	1.109
CASEIN AND MIXTURES	LB	.551	.464	.471	.469
NONFAT DRY MILK	LB	.374	.290	.233	.184
OTHER	---	---	---	---	---
HIDES AND SKINS, INCLUDING FURSKINS	---	---	---	---	---
CALF AND KIP SKINS	LB	.602	.770	.797	.757
CATTLE HIDES, WHOLE	LB	.267	.339	.303	.354
GOAT AND KID SKINS	LB	1.415	1.815	1.377	1.914
SHEEP AND LAMB SKINS	LB	1.540	1.545	1.282	1.552
FURSKINS	---	---	---	---	---
OTHER	---	---	---	---	---
MEAT AND MEAT PRODUCTS	---	---	---	---	---
MEATS-P.L.88-482	LB	.765	.769	.762	.782
BEEF AND VEAL	LB	.560	.591	.605	.628
CANNED	LB	.578	.615	.617	.643
FRESH OR FROZEN	LB	.692	.770	.715	.764
PREPARED OR PRESERVED	LB	.559	.590	.607	.627
MUTTON, GOAT, AND LAMB	LB	.809	.831	.762	.851
PORK	LB	.530	.695	.558	.724
FRESH OR FROZEN	LB	1.521	1.398	1.443	1.329
HAMS AND SHOULDERS,CND,COOKED	LB	.823	.657	.759	.576
OTHER	LB	1.611	1.501	1.549	1.454
OTHER	LB	1.223	1.011	1.141	.906
POULTRY AND POULTRY PRODUCTS	---	.947	.985	.869	.878
BABY CHICKS	NO	---	---	---	---
EGGS IN SHELL	DOZ	.841	.877	.767	.921
FEATHERS AND DOWNS, CRUDE, SORTED	LB	1.897	.639	1.536	.747
POULTRY MEAT	LB	1.802	2.743	1.668	3.672
OTHER	LB	3.014	5.455	4.878	6.625
OTHER ANIMAL PRODUCTS	---	---	---	---	---
BEEFWAX	---	---	---	---	---
BONES, HOOFS, AND HORNS	LB	1.008	1.363	1.066	1.645
BRISTLES, CRUDE OR PREPARED	---	---	---	---	---
FATS, OILS, AND GREASES	LB	3.520	3.271	2.767	2.866
GELATIN	LB	.240	.206	.229	.246
HAIR, UNMANUFACTURED	---	---	---	---	---
OSSEIN	LB	1.845	1.449	2.267	1.818
RENNET	LB	.695	.596	.707	.482
SAUSAGE CASINGS	LB	3.376	.998	1.007	.797
WOOL,UNMANUFACTURED,EX FREE	---	---	---	---	---
OTHER	GLB	1.027	1.186	1.067	1.293
VEGETABLE PRODUCTS	---	---	---	---	---
COTTON, UNMANUFACTURED	---	---	---	---	---
COTTON, RAW	RBA	238.639	210.972	252.838	113.452
LINTERS	RBA	273.541	364.574	290.914	662.361
	RBA	88.480	57.633	74.846	72.153

CONTINUED

TABLE 38 --U.S. AGRICULTURAL IMPORTS: UNIT VALUES BY COMMODITY GROUP
DOLLARS PER UNIT--CONTINUED

COMMODITY	UNIT	OCTOBER-APRIL		APRIL	
		75/76	76/77	1976	1977
FRUITS AND PREPARATIONS	---	---	---	---	---
APPLES, FRESH	LB	.115	.141	.120	.150
APPLES, PREPARED OR PRESERVED	LB	.195	.213	.170	.206
APRICOTS	LB	.666	.708	1.066	1.053
BERRIES:					
BLUEBERRIES, FRESH OR FROZEN	LB	.429	.557	.435	.588
STRAWBERRIES, FRESH	LB	.269	.199	.242	.175
STRAWBERRIES, FROZEN	LB	.247	.271	.258	.257
OTHER	LB	.183	.242	.292	.300
CANDIED OR GLACE FRUITS	LB	.569	.589	.774	.746
CITRUS:					
GRAPEFRUIT, FRESH	LB	.200	.149	.216	.213
ORANGES, CANNED	LB	.267	.304	.265	.308
ORANGES, FRESH	LB	.096	.121	.232	.204
OTHER	LB	.160	.150	.191	.167
DATES	LB	.189	.229	.276	.211
FIGS	LB	.366	.412	.189	.501
FRUIT JUICES:					
APPLE AND PEAR	GAL	.309	.558	.292	.672
GRAPES	GAL	.799	.838	1.626	.904
ORANGE, CONCENTRATED	GAL	.318	.352	.303	.391
PINEAPPLE	GAL	.329	.371	.333	.479
OTHER	GAL	1.128	1.766	1.008	1.530
FRUIT PEEL, PASTE AND PULP	LB	.223	.261	.239	.253
GRAPES, FRESH	LB	.261	.269	.253	.294
JAMS AND JELLIES	LB	.499	.505	.510	.542
MANGOES, FRESH OR PREPARED	LB	.262	.263	.232	.242
MELONS, FRESH	LB	.071	.084	.071	.084
PEARS, FRESH	LB	.144	.142	.151	.120
PINEAPPLES, FRESH	LB	.042	.047	.031	.032
PINEAPPLES, CANNED	LB	.297	.215	.208	.215
PINEAPPLES, PREPARED, EXC CANNED	LB	.240	.267	.219	.294
OTHER	---	---	---	---	---
NUTS AND PREPARATIONS	---	---	---	---	---
BRAZIL	LB	.486	.664	.435	.955
CASHEWS	LB	.818	1.005	.824	1.245
CHESTNUTS	LB	.260	.364	.982	.502
COCONUT MEAT, FRESH OR PREPARED	LB	.185	.245	.178	.305
FILBERTS	LB	.736	.685	.747	.653
PISTACHE	LB	1.325	1.358	1.340	1.452
OTHER	---	---	---	---	---
GRAINS AND PREPARATIONS	---	---	---	---	---
BARLEY	BU	3.880	3.524	4.174	3.440
CORN, EXC SEED	BU	3.876	3.464	3.903	3.338
OATS	BU	1.793	1.607	2.263	1.661
RICE	LB	.252	.188	.387	.162
WHEAT, EXC, SEED	BU	11.169	2.857	8.250	2.635
WHEAT FLOUR	CWT	12.164	12.426	11.256	34.858
WHEAT GLUTEN	LB	.335	.436	.354	.412
BISCUITS, CAKES, WAFERS ETC	LB	.662	.686	.649	.644
BREAD CRUMBS	LB	.286	.269	.287	.237
BREAD, YEAST-LEAVENED	LB	.387	.395	.375	.316

CONTINUED

TABLE 38 --U.S. AGRICULTURAL IMPORTS: UNIT VALUES BY COMMODITY GROUP
DOLLARS PER UNIT --CONTINUED

COMMODITY	UNIT	OCTOBER-APRIL		APRIL	
		75/76	76/77	1976	1977
MACARONI, SPAGHETTI, ETC	LB	.342	.340	.343	.328
OTHER	---	---	---	---	---
OILSEEDS AND PRODUCTS	---	---	---	---	---
OIL CAKE AND MEAL	---	---	---	---	---
OILSEEDS AND OILNUTS	STN	126.865	126.812	56.112	140.246
FLAXSEED	---	---	---	---	---
MUSTARD SEED	LB	.124	.133	.129	.135
SESAME SEED	LB	.169	.165	.164	.161
POPPY SEED	LB	.333	.316	.323	.315
SUNFLOWER SEED	CWT	39.900	64.004	69.378	61.452
OTHER	LB	.190	.195	.393	.159
VEGETABLE OILS AND WAXES	---	---	---	---	---
BABASSU OIL	LB	.180	.220	.172	.257
CARNAUBA WAX	LB	.821	.235	.899	---
CASTOR OIL	LB	.895	.898	.877	.732
COCONUT OIL	LB	.227	.360	.212	.374
OLIVE OIL, EDIBLE	LB	.152	.194	.137	.232
PALM OIL	LB	.675	.590	.582	.648
PALM KERNEL OIL	LB	.167	.181	.155	.195
RAPESEED OIL	LB	.184	.240	.228	.237
SESAME OIL	LB	.240	.231	.199	.226
TUNG OIL	LB	.916	.866	.920	.883
OTHER	LB	.213	.473	.227	.528
SUGAR AND RELATED PRODUCTS	---	---	---	---	---
SUGAR, CANE OR BEET	---	---	---	---	---
MOLASSES, INEDIBLE	STN	311.057	186.065	287.089	194.523
MAPLE SUGAR AND SIRUP	GAL	.244	.247	.263	.197
CONFECTIONERY PRODUCTS	LB	.729	.718	.640	.709
HONEY	LB	.633	.558	.556	.530
OTHER	LB	.314	.314	.319	.304
VEGETABLES AND PREPARATIONS	---	---	---	---	---
FRESH OR FROZEN:	---	---	---	---	---
ASPARAGUS	---	---	---	---	---
BEANS	LB	.316	.378	.247	.235
CARROTS	LB	.105	.125	.109	.238
CUCUMBERS	LB	.042	.068	.025	.052
DASHEENS	LB	.055	.064	.063	.105
EGGPLANT	LB	.171	.130	.163	.100
GARLIC	LB	.054	.086	.057	.289
LETTUCE	LB	.374	.424	.339	.351
ONIONS	LB	.235	.192	---	---
PEAS	LB	.091	.081	.089	.073
PEPPERS	LB	.239	.250	.342	.283
POTATOES, WHITE OR IRISH	LB	.117	.150	.127	.342
SQUASH	CWT	5.427	4.303	7.204	4.325
TOMATOES	LB	.057	.065	.067	.087
TURNIPS OR RUTABAGAS	LB	.106	.154	.103	.247
OTHER	CWT	5.861	6.920	6.313	8.797
	---	---	---	---	---

CONTINUED

TABLE 3B --U.S. AGRICULTURAL IMPORTS: UNIT VALUES BY COMMODITY GROUP
DOLLARS PER UNIT--CONTINUED

COMMODITY	UNIT	OCTOBER-APRIL		APRIL	
		75/76	76/77	1976	1977
DRIED:					
BEANS, INCLUDING MUNG	LB	.197	.222	.213	.267
CHICKPEAS	LB	.202	.254	.223	.251
MUSHROOMS	LB	3.478	3.722	1.687	3.284
PEAS, EXCEPT CHICKPEAS	LB	.191	.191	.190	.206
OTHER	---	---	---	---	---
PREPARED OR PRESERVED:					
ARTICHOKES	LB	.335	.416	.406	.445
ASPARAGUS	LB	.417	.503	.371	.471
BEAN CAKE, CURD	LB	.576	.627	.555	.623
CASSAVA, FLOUR, STARCH, TAPIOCA	LB	.083	.089	.081	.092
HOPS, INCLUDING EXTRACTS	LB	1.332	1.520	.624	1.629
MUSHROOMS	LB	.775	1.072	.806	1.111
OLIVES, IN BRINE	GAL	4.528	4.744	4.473	4.919
ONIONS	LB	.467	.507	.411	.522
PALM HEARTS	LB	.526	.646	.621	.663
PEAS, INCLUDING COWPEAS	LB	.289	.312	.319	.379
PIMIENTOS	LB	.547	.571	.532	.536
SOUPS AND SAUCES	LB	.574	.619	.594	.617
STARCH, POTATO	LB	.079	.104	.080	.135
TOMATOES	LB	.172	.193	.166	.204
WATERCHESTNUTS	LB	.387	.356	.386	.341
OTHER	---	---	---	---	---
OTHER VEGETABLE PRODUCTS					
BROOMCORN	STN	1,164.047	976.385	1,208.688	946.112
CUT FLOWERS	---	---	---	---	---
ESSENTIAL OILS	LB	3.015	1.254	5.112	1.122
FEEDS & FODDERS, EX OIL CAKE & MEAL	---	---	---	---	---
FLAVORING EXTRACTS	---	---	---	---	---
JUTE AND JUTE BUTTS, UNMANUFACTURED	LTN	224.914	222.630	264.486	298.171
MALT LIQUORS	GAL	1.808	1.980	1.824	1.996
NURSERY & GREENHOUSE STOCK	---	---	---	---	---
SEEDS, EXCEPT OILSEEDS	LB	.423	.565	.656	.647
SPICES	LB	.556	.602	.526	.602
TOBACCO, UNMANUFACTURED	LB	.815	1.009	.874	.920
TOBACCO LEAF, ORIENTAL	LB	.871	1.241	1.002	1.303
WINES	GAL	5.200	5.377	5.122	5.206
WINES, STILL GRAPE, UNDER 14% ALCH	GAL	4.974	5.135	4.959	4.887
OTHER	---	---	---	---	---

TABLE 39--U.S. AGRICULTURAL IMPORTS: QUANTITY AND VALUE BY COMMODITY

COMMODITY	UNIT	OCTOBER-APRIL				APRIL			
		QUANTITY		VALUE		QUANTITY		VALUE	
		75/76 THOU.	76/77 1/ THOU.	75/76 1,000 DOL.	76/77 1/ 1,000 DOL.	1976 THOU.	1977 1/ THOU.	1976 1,000 DOL.	1977 1/ 1,000 DOL.
ALL COMMODITIES	---	---	---	62,567,000	80,182,400	---	---	9,946,200	12,446,600
NONAGRICULTURAL COMMODITIES	---	---	---	56,723,424	72,333,336	---	---	9,050,514	11,042,653
AGRICULTURAL COMMODITIES	---	---	---	5,843,576	7,849,064	---	---	895,686	1,403,947
COMPLEMENTARY	---	---	---	---	---	---	---	---	---
BANANAS, FRESH	KG	1,178,927	1,205,160	2,244,487	4,135,089	---	---	348,922	791,052
PLANTAINS, FRESH	KG	37,941	37,472	146,775	177,331	186,429	170,373	24,607	24,653
BANANAS, PLANTAINS, DRIED OR PREPARED	KG	7,796	8,070	4,089	4,969	5,898	6,243	714	981
COFFEE, GREEN	KG	721,551	713,040	1,136,991	2,587,651	977	1,069	230	393
COFFEE, SOLUBLE, EXTRACTS	KG	17,632	19,738	85,048	162,405	98,180	109,449	179,961	519,010
COFFEE, ROASTED OR GROUND	KG	10,007	16,548	18,799	62,618	2,894	2,910	15,629	30,330
COCOA BEANS	KG	177,267	125,492	229,754	259,513	1,368	4,172	2,972	23,408
COCOA BUTTER	KG	14,349	11,734	41,075	58,993	22,710	16,393	30,276	41,596
COCOA, POWDER & CAKE	KG	46,779	48,328	34,513	80,869	2,200	1,621	6,833	9,463
CHOCOLATE PREPARATIONS	KG	24,718	29,461	42,540	66,672	5,888	8,312	4,847	19,226
DRUGS, HERBS, ROOTS, LEAVES, ETC	KG	39,205	26,253	57,234	74,163	2,567	4,310	4,332	12,785
ESSENTIAL OILS	KG	2,622	3,696	30,755	43,068	1,429	1,846	8,186	8,852
FIBERS, EX COTTON, JUTE	MT	28	36	12,002	16,581	397	474	5,388	6,186
RUBBER, AND ALLIED GUMS:						2	4	1,688	1,822
RUBBER, DRY FORM	KG	417,763	423,750	243,241	330,206	62,729	70,474	41,040	55,404
RUBBER, LATEX	KG	38,149	34,878	24,199	30,785	7,770	2,863	5,274	2,491
ALLIED GUMS	KG	6,882	1,455	7,279	2,912	518	240	762	564
SILK, RAW	KG	218	130	4,052	2,126	32	11	580	200
SPICES	KG	38,404	42,009	56,700	73,419	4,680	6,173	5,755	13,560
PEPPER, BLACK, UNGROUND	KG	14,976	17,351	22,729	31,655	1,376	2,735	1,990	5,777
VANILLA BEANS	KG	431	764	6,903	12,311	33	171	557	3,239
OTHER	KG	22,998	23,894	27,068	29,453	3,190	3,267	3,209	4,543
TEA, CRUDE OR PREPARED	KG	44,957	57,790	50,957	78,062	7,169	10,570	8,011	16,664
WOOL, UNMANUFACTURED, FREE	KG	6,646	5,666	11,730	14,380	918	940	1,869	2,562
OTHER	---	---	---	4,855	5,852	---	---	567	902
SUPPLEMENTARY	---	---	---	3,599,089	3,713,975	---	---	546,764	612,895
ANIMAL AND ANIMAL PRODUCTS	---	---	---	---	---	---	---	---	---
ANIMALS, LIVE	---	---	---	1,324,058	1,343,103	---	---	193,805	196,696
CATTLE, DUTIABLE	NO	543	759	132,616	153,272	---	---	15,786	14,181
CATTLE FOR BREEDING, FREE	NO	5	5	90,885	114,483	78	84	9,162	9,388
HORSES	NO	5	5	4,178	4,740	1	1	529	585
SWINE	NO	23	21	33,387	30,769	1	1	5,282	3,800
OTHER	---	---	---	3,718	2,653	5	2	743	312
DAIRY PRODUCTS	---	---	---	449	626	---	---	71	96
CHEESE	---	---	---	157,641	181,926	---	---	16,301	20,182
BLUE MOLD, INCLUDING ROQUEFORT	KG	58,833	61,249	121,298	136,624	5,447	5,093	12,392	13,390
CHEDDAR	KG	1,721	1,708	5,210	5,857	149	125	474	413
EDAM AND GOUDA	KG	4,272	4,141	6,603	6,295	15	20	55	66
EMMENTHALER OR SWISS, INC GRUYERE	KG	2,389	2,374	6,001	6,570	241	257	614	731
OTHER	KG	18,445	19,258	35,425	46,214	2,305	2,018	5,213	5,065

CONTINUED

TABLE 39 --U.S. AGRICULTURAL IMPORTS: QUANTITY AND VALUE BY COMMODITY--CONTINUED

COMMODITY	UNIT	OCTOBER-APRIL				APRIL			
		QUANTITY		VALUE		QUANTITY		VALUE	
		75/76 THOU.	76/77 1/ THOU.	75/76 1,000 DOL.	76/77 1/ 1,000 DOL.	1976 THOU.	1977 1/ THOU.	1976 1,000 DOL.	1977 1/ 1,000 DOL.
ROMANO,REGGIANO,PARMESANO	KG	4,543	3,288	9,374	7,488	342	422	672	1,088
PECORINO AND SHEEPSMILK	KG	5,436	5,174	13,523	16,831	631	694	1,698	2,220
OTHER	KG	22,028	25,306	41,152	47,370	1,763	1,556	3,667	3,806
CASEIN AND MIXTURES	KG	24,330	36,624	29,568	37,448	3,201	5,437	3,321	5,619
NONFAT DRY MILK	KG	827	845	681	540	45	211	23	86
OTHER	---	---	---	6,096	7,314	---	---	564	1,087
HIDES AND SKINS, INCLUDING FURSKINS	---	---	---	124,826	121,167	---	---	22,649	23,559
CALF AND KIP SKINS	KG	280	178	372	302	58	23	101	38
CATTLE HIDES, WHOLE	KG	17,237	13,551	10,145	9,869	1,925	1,938	1,285	1,511
GOAT AND KID SKINS	KG	677	553	2,113	2,212	105	100	328	424
SHEEP AND LAMB SKINS	KG	11,467	7,565	38,932	25,772	2,285	1,495	6,451	5,115
FURSKINS	---	---	---	69,177	78,716	---	---	14,035	15,878
OTHER	---	---	---	4,887	4,296	---	---	446	593
MEAT AND MEAT PRODUCTS	KG	470,790	440,112	794,244	746,417	71,795	66,583	120,625	114,783
MEATS-P.L.88-482	KG	321,859	296,509	397,124	386,444	51,776	45,819	69,516	63,416
BEEF AND VEAL	KG	365,676	344,233	466,342	466,457	57,287	51,258	77,902	72,638
CANNED	KG	29,631	30,180	45,229	51,260	3,002	3,796	4,729	6,392
FRESH OR FROZEN	KG	323,848	301,006	399,350	391,304	52,663	46,053	70,450	63,662
PREPARED OR PRESERVED	KG	12,196	13,047	21,763	23,893	1,622	1,408	2,724	2,644
MUTTON, GOAT, AND LAMB	KG	6,737	6,119	7,874	9,379	1,030	1,497	1,267	2,391
PORK	KG	90,562	83,035	303,715	255,976	12,362	12,993	39,316	38,080
FRESH OR FROZEN	KG	7,592	6,198	13,782	8,971	1,153	1,214	1,929	1,541
HAMS AND SHOULDERS,CND,COOKED	KG	77,344	70,053	274,769	231,886	10,229	10,767	34,922	34,519
OTHER	KG	5,626	6,784	15,164	15,119	980	1,011	2,464	2,021
OTHER	KG	7,815	6,725	16,313	14,606	1,117	834	2,139	1,615
POULTRY AND POULTRY PRODUCTS	---	---	---	18,891	37,719	---	---	2,975	7,337
BABY CHICKS	NO	1,886	1,612	1,586	1,413	324	212	248	196
EGGS IN SHELL	DOZ	339	2,948	642	1,885	30	639	46	477
FEATHERS AND DOWNS, CRUDE, SORTED	KG	3,637	5,315	14,445	32,137	666	783	2,449	6,338
POULTRY MEAT	KG	129	100	860	1,207	11	19	113	275
OTHER	---	---	---	1,357	1,078	---	---	120	51
OTHER ANIMAL PRODUCTS	---	---	---	95,840	102,601	---	---	15,469	16,654
BEEFWAX	KG	609	662	1,353	1,988	60	144	142	521
BONES, HOOFS, AND HORNS	---	---	---	2,289	1,489	---	---	176	85
BRISTLES, CRUDE OR PREPARED	KG	429	1,096	3,328	7,903	76	192	464	1,212
FATS, OILS, AND GREASES	KG	7,073	5,944	3,750	2,697	969	830	490	450
GELATIN	---	---	---	18,027	17,033	---	---	2,373	2,360
HAIR, UNMANUFACTURED	KG	426	902	1,733	2,880	49	118	247	471
OSSEIN	KG	2,648	3,564	4,056	4,686	764	584	1,190	620
RENNET	KG	33	31	249	68	4	7	9	12
SAUSAGE CASINGS	---	---	---	18,455	22,636	---	---	2,970	4,326
WOOL,UNMANUFACTURED,EX FREE	KG	16,572	13,719	37,535	35,880	2,825	2,024	6,644	5,767
OTHER	---	---	---	5,066	5,342	---	---	764	830
VEGETABLE PRODUCTS	---	---	---	2,275,031	2,370,872	---	---	352,959	416,200
COTTON, UNMANUFACTURED	RBA	73	57	17,420	12,027	11	4	2,768	485
COTTON, RAW	RBA	59	28	16,202	10,383	9	0	2,625	198
LINTERS	RBA	14	29	1,218	1,644	2	4	142	287

CONTINUED

TABLE 39 --U.S. AGRICULTURAL IMPORTS: QUANTITY AND VALUE BY COMMODITY--CONTINUED

COMMODITY	UNIT	OCTOBER-APRIL				APRIL			
		QUANTITY		VALUE		QUANTITY		VALUE	
		75/76 THOU.	76/77 1/ THOU.	75/76 1,000 DOL.	76/77 1/ 1,000 DOL.	1976 THOU.	1977 1/ THOU.	1976 1,000 DOL.	1977 1/ 1,000 DOL.
FRUITS AND PREPARATIONS	---	---	---	148,335	195,684	---	---	30,630	44,015
APPLES, FRESH	KG	29,162	26,366	7,365	8,194	3,325	3,301	681	1,254
APPLES, PREPARED OR PRESERVED	KG	1,121	3,618	458	1,702	185	536	72	244
APRICOTS	KG	961	1,662	1,411	2,596	174	161	408	373
BERRIES:									
BLUEBERRIES, FRESH OR FROZEN	KG	1,734	996	1,640	1,224	332	161	318	209
STRAWBERRIES, FRESH	KG	8,084	11,933	4,796	5,237	165	868	88	334
STRAWBERRIES, FROZEN	KG	10,324	24,720	5,614	14,753	3,715	11,568	2,116	6,554
OTHER	KG	5,418	9,933	2,190	5,303	866	1,674	570	1,106
CANDIED OR GLACE FRUITS	KG	1,030	1,882	1,293	2,445	105	215	180	353
CITRUS:									
GRAPEFRUIT, FRESH	KG	2,347	6,493	1,036	2,138	506	419	241	197
ORANGES, CANNED	KG	22,173	20,760	13,034	13,926	4,020	4,991	2,351	3,393
ORANGES, FRESH	KG	22,115	38,889	4,670	10,388	545	789	279	354
OTHER	KG	2,782	3,624	979	1,197	445	668	187	246
DATES	KG	17,477	16,642	7,291	8,404	112	2,032	68	944
FIGS	KG	1,807	3,237	1,456	2,943	18	16	8	18
FRUIT JUICES									
APPLE AND PEAR	LIT	61,881	46,778	5,055	6,899	11,921	5,330	921	946
GRAPE	LIT	1,650	1,195	348	265	66	70	28	17
ORANGE, CONCENTRATED	LIT	97,449	58,915	8,184	5,475	13,373	14,408	1,069	1,488
PINEAPPLE	LIT	27,040	33,160	2,347	3,253	3,537	3,790	311	480
OTHER	LIT	11,422	7,771	3,405	3,625	1,401	1,205	373	487
FRUIT PEEL, PASTE AND PULP	KG	9,654	12,064	4,752	6,953	1,619	2,781	854	1,550
GRAPES, FRESH	KG	10,082	15,165	5,801	9,003	5,735	7,559	3,203	4,891
JAMS AND JELLIES	KG	1,988	2,375	2,189	2,643	251	221	282	264
MANGOES, FRESH OR PREPARED	KG	2,035	1,668	1,176	968	744	681	381	363
MELONS, FRESH	KG	83,997	69,388	13,140	12,830	46,457	44,070	7,323	8,201
PEARS, FRESH	KG	1,917	1,388	609	433	952	863	318	228
PINEAPPLES, FRESH	KG	21,504	37,769	1,985	3,904	5,020	10,170	339	717
PINEAPPLES, CANNED	KG	84,250	90,990	38,377	43,211	14,363	10,799	6,602	5,127
PINEAPPLES, PREPARED, EXC CANNED	KG	1,290	1,190	682	700	168	236	81	153
OTHER	---	---	---	7,051	15,075	---	---	778	3,524
NUTS AND PREPARATIONS	---	---	---	86,901	109,257	---	---	11,873	15,023
BRAZIL	KG	4,645	3,955	4,974	5,793	350	99	335	209
CASHEWS	KG	28,397	25,963	51,224	57,524	3,451	3,039	6,273	8,339
CHESTNUTS	KG	5,353	4,998	3,067	4,007	16	35	35	38
COCONUT MEAT, FRESH OR PREPARED	KG	28,172	28,176	11,506	15,210	1,902	3,405	745	2,290
FILBERTS	KG	2,454	3,638	3,981	5,498	289	774	476	1,115
PISTACHE	KG	2,809	4,018	8,203	12,033	1,214	666	3,586	2,134
OTHER	---	---	---	3,947	9,193	---	---	423	898
GRAINS AND PREPARATIONS	---	---	---	98,780	90,582	---	---	11,702	13,700
BARLEY	KG	139,106	74,410	24,793	12,042	12,792	13,762	2,453	2,174
CORN, EXC SEED	KG	24,669	21,289	3,764	2,903	1,224	2,211	188	291
OATS	KG	3,595	13,474	444	1,492	405	3,172	63	363
RICE	KG	1,078	1,093	600	453	34	147	29	52
WHEAT, EXC. SEED	KG	6	12,261	3	1,287	5	12,260	2	1,187
WHEAT FLOUR	KG	519	351	139	96	42	8	11	6
WHEAT GLUTEN	KG	9,324	14,603	6,880	14,051	1,380	2,499	1,077	2,269
BISCUITS, CAKES, WAFERS ETC	KG	20,866	21,934	30,430	33,162	2,636	2,899	3,770	4,114
BREAD CRUMBS	KG	7,048	7,062	4,448	4,186	1,257	675	795	353
BREAD, YEAST-LEAVENED	KG	1,276	1,027	1,089	894	165	69	136	48

CONTINUED

TABLE 39 --U.S. AGRICULTURAL IMPORTS: QUANTITY AND VALUE BY COMMODITY--CONTINUED

COMMODITY	UNIT	OCTOBER-APRIL				APRIL			
		QUANTITY		VALUE		QUANTITY		VALUE	
		75/76 THOU.	76/77 1/ THOU.	75/76 1,000 DOL.	76/77 1/ 1,000 DOL.	1976 THOU.	1977 1/ THOU.	1976 1,000 DOL.	1977 1/ 1,000 DOL.
MACARONI, SPAGHETTI, ETC	KG	15,932	16,433	12,018	12,324	2,245	2,453	1,699	1,773
OTHER	---	---	---	14,172	7,690	---	---	1,480	1,069
OILSEEDS AND PRODUCTS	KG	831,658	745,986	339,129	363,705	98,165	78,307	39,453	44,214
OIL CAKE AND MEAL	KG	14,527	10,742	2,015	1,405	646	1,208	40	187
OILSEEDS AND OILNUTS	KG	55,068	102,040	35,508	55,724	7,435	12,938	5,226	7,685
FLAXSEED	KG	3,499	39,661	953	11,666	38	3,331	11	991
MUSTARD SEED	KG	20,064	21,042	7,481	7,641	2,636	3,182	952	1,132
SESAME SEED	KG	14,531	19,194	10,664	13,386	2,602	2,355	1,850	1,633
POPPY SEED	KG	2,329	1,880	2,049	2,653	190	251	291	340
SUNFLOWER SEED	KG	1,034	1,421	434	610	167	164	145	58
OTHER	KG	13,610	18,842	13,927	19,767	1,802	3,655	1,977	3,533
VEGETABLE OILS AND WAXES	KG	762,063	633,204	301,606	306,577	90,084	64,161	34,187	36,341
SAFFRON OIL	KG	10	14	18	7	2	0	4	0
CARNAUBA WAX	KG	1,716	1,531	3,387	3,032	346	303	668	489
CASTOR OIL	KG	25,158	32,613	12,573	25,866	6,631	5,767	3,094	4,761
COCONUT OIL	KG	346,006	317,403	115,589	135,804	42,254	29,457	12,781	15,076
OLIVE OIL, EDIBLE	KG	17,913	15,810	26,650	20,564	2,482	1,900	3,184	2,714
PALM OIL	KG	303,293	203,054	111,606	81,011	28,613	18,534	9,800	7,953
PALM KERNEL OIL	KG	40,484	39,442	16,465	20,854	3,339	5,310	1,678	2,769
RAPESEED OIL	KG	3,921	4,116	2,075	2,093	1,647	978	722	487
SESAME OIL	KG	709	1,108	1,424	2,115	102	140	207	272
TUNG OIL	KG	12,705	6,872	5,957	7,166	1,831	600	916	698
OTHER	KG	10,149	11,240	5,863	8,066	2,839	1,172	1,131	1,123
SUGAR AND RELATED PRODUCTS	---	---	---	803,531	602,159	---	---	141,755	104,227
SUGAR, CANE OR BEET	MT	2,002	2,407	686,449	493,675	390	397	123,270	85,176
MOLASSES, INEDIBLE	LIT	839,549	861,921	54,199	56,202	141,954	222,980	9,865	11,590
MAPLE SUGAR AND SIRUP	KG	2,234	2,411	3,592	3,815	430	272	607	425
CONFECTIONERY PRODUCTS	KG	30,696	27,091	42,839	33,355	4,416	4,001	5,413	4,679
HONEY	KG	13,475	11,414	9,321	7,904	2,245	2,755	1,579	1,847
OTHER	---	---	---	7,132	7,208	---	---	1,021	509
VEGETABLES AND PREPARATIONS	---	---	---	268,854	373,096	---	---	41,923	97,687
FRESH OR FROZEN:	---	---	---	---	---	---	---	---	---
ASPARAGUS	KG	3,572	3,043	2,489	2,538	184	195	100	101
BEANS	KG	5,159	6,906	1,195	1,904	549	944	132	495
CARROTS	KG	29,953	28,642	2,804	4,322	1,531	1,046	85	120
CUCUMBERS	KG	89,748	101,007	10,974	14,299	10,467	15,778	1,464	3,645
DASHEENS	KG	5,686	7,267	2,142	2,083	1,060	1,083	381	240
EGGPLANT	KG	12,088	12,644	1,429	2,409	1,068	1,806	134	1,152
GARLIC	KG	4,131	3,880	3,405	3,630	1,488	1,419	1,111	1,098
LETTUCE	KG	238	346	123	146	0	0	0	0
ONIONS	KG	32,587	52,894	6,503	9,491	4,883	26,081	959	4,204
PEAS	KG	4,768	5,180	2,514	2,946	417	502	314	313
PEPPERS	KG	37,180	45,582	9,573	15,041	5,123	7,579	1,437	5,713
POTATOES, WHITE OR IRISH	KG	8,351	22,345	999	2,120	601	9,896	96	943
SQUASH	KG	20,521	26,437	2,601	3,805	1,894	3,643	279	696
TOMATOES	KG	201,732	264,337	47,350	90,017	53,917	80,247	12,237	43,740
TURNIPS OR RUTABAGAS	KG	29,102	31,778	3,760	4,848	2,636	2,370	367	460
OTHER	---	---	---	10,816	15,569	---	---	1,838	2,743

CONTINUED

TABLE 39--U.S. AGRICULTURAL IMPORTS: QUANTITY AND VALUE BY COMMODITY--CONTINUED

COMMODITY	UNIT	OCTOBER-APRIL				APRIL			
		QUANTITY		VALUE		QUANTITY		VALUE	
		75/76 THOU.	76/77 1/ THOU.	75/76 1,000 DOL.	76/77 1/ 1,000 DOL.	1976 THOU.	1977 1/ THOU.	1976 1,000 DOL.	1977 1/ 1,000 DOL.
DRIED:									
BEANS, INCLUDING MUNG	KG	8,444	9,799	3,665	4,799	938	1,191	441	702
CHICKPEAS	KG	1,922	4,454	856	2,497	205	211	101	117
MUSHROOMS	KG	304	390	2,327	3,199	85	42	315	306
PEAS, EXCEPT CHICKPEAS	KG	1,458	2,704	613	1,139	277	578	116	263
OTHER	---	---	---	4,122	5,779	---	---	743	827
PREPARED OR PRESERVED:									
ARTICHOKES	KG	2,918	2,738	2,155	2,510	212	253	190	248
ASPARAGUS	KG	1,828	2,258	1,640	2,506	778	894	636	929
BEAN CAKE, CURD	KG	647	710	821	982	97	94	119	130
CASSAVA, FLOUR, STARCH, TAPIOCA	KG	25,577	25,549	4,682	4,995	3,868	3,506	693	713
HOPS, INCLUDING EXTRACTS	KG	5,632	4,530	16,541	15,183	7	189	10	678
MUSHROOMS	KG	11,768	13,788	20,096	32,576	1,289	2,648	2,289	6,485
OLIVES, IN BRINE	LIT	36,360	34,655	43,493	43,433	4,730	4,666	5,589	6,064
ONIONS	KG	1,975	2,044	2,034	2,283	296	242	268	279
PALM HEARTS	KG	176	794	204	1,131	39	208	53	304
PEAS, INCLUDING COMPEAS	KG	5,082	4,095	3,186	2,821	1,237	1,146	869	959
PIMIENTOS	KG	2,272	3,634	2,742	4,575	638	592	749	699
SOUPS AND SAUCES	KG	8,681	9,660	10,993	13,190	1,051	1,556	1,378	2,116
STARCH, POTATO	KG	4,182	4,599	730	1,056	675	437	119	130
TOMATOES	KG	30,538	42,152	11,567	17,975	3,729	4,628	1,363	2,078
WATERCHESTNUTS	KG	6,560	6,652	5,594	5,363	1,524	1,695	1,298	1,273
OTHER	---	---	---	22,114	29,936	---	---	3,650	6,725
OTHER VEGETABLE PRODUCTS				512,082	624,363	---	---	72,856	96,850
BROOMCORN	MT	6	6	8,124	6,989	1	1	1,053	854
CUT FLOWERS	---	---	---	12,476	19,091	---	---	2,313	3,117
ESSENTIAL OILS	KG	397	1,398	2,636	3,864	77	306	868	756
FEEDS & FODDERS, EX OIL CAKE & MEAL	---	---	---	28,876	40,354	---	---	4,142	4,754
FLAVORING EXTRACTS	---	---	---	6,644	9,376	---	---	1,674	1,492
JUTE AND JUTE BUTTS, UNMANUFACTURED	MT	13	10	2,839	2,153	3	1	894	480
MALT LIQUORS	LIT	119,370	157,834	57,022	82,555	18,332	25,088	8,833	13,229
NURSERY & GREENHOUSE STOCK	---	---	---	22,222	24,513	---	---	2,913	3,196
SEEDS, EXCEPT OILSEEDS	KG	48,197	34,000	29,499	29,759	5,348	5,568	2,672	4,502
SPICES	KG	7,858	8,705	9,630	11,552	1,377	899	1,597	1,193
TOBACCO, UNMANUFACTURED	KG	83,813	83,933	150,618	186,761	10,729	16,875	20,661	34,220
TOBACCO LEAF, ORIENTAL	KG	45,457	43,226	87,253	118,260	5,392	7,401	11,914	21,254
WINES	LIT	129,150	142,569	177,411	202,502	18,286	20,464	24,745	28,145
WINES, STILL GRAPE, UNDER 14% ALCH	LIT	94,338	110,308	123,963	149,648	13,303	16,153	17,429	20,853
OTHER	---	---	---	4,084	4,893	---	---	492	991

1/ PRELIMINARY

TABLE 48—U.S. AGRICULTURAL IMPORTS: QUANTITY AND VALUE BY COMMODITY AND COUNTRY

COMMODITY AND COUNTRY	UNIT :	OCTOBER-APRIL				APRIL			
		QUANTITY		VALUE		QUANTITY		VALUE	
		75/76	76/77 1/	75/76	76/77 1/	1976	1977 1/	1976	1977 1/
		1,000 DDL.	1,000 DDL.			1,000 DDL.	1,000 DDL.		
BANANAS, FRESH	MLB	2,599,045	2,656,878	146,775	177,331	410,998	375,602	24,607	24,653
GUATEMALA		306,622	251,577	13,061	10,707	65,982	31,850	2,789	1,358
HONDURAS		517,182	624,865	31,337	45,120	122,064	95,553	7,786	6,841
NICARAGUA		167,311	144,929	12,102	11,191	27,225	7,634	1,926	572
COSTA RICA		842,594	787,876	47,092	52,634	69,192	73,062	4,279	4,569
PANAMA		121,486	161,755	4,642	11,186	12,739	47,762	595	3,580
COLOMBIA		163,702	121,594	8,187	7,914	24,255	21,878	1,300	1,463
ECUADOR		472,393	525,016	29,838	36,718	87,737	86,731	5,816	5,719
OTHER		7,756	39,266	515	1,862	1,804	11,132	117	551
PLANTAINS, FRESH	MLB	83,643	82,611	4,089	4,969	13,002	13,762	714	981
GUATEMALA		5,376	2,906	356	163	1,795	375	114	23
COSTA RICA		5,757	6,383	315	493	1,040	609	64	50
COLOMBIA		37,821	41,048	1,431	1,962	3,653	6,909	161	478
ECUADOR		30,863	28,197	1,750	2,037	5,184	5,263	296	361
OTHER		3,826	4,077	237	314	1,330	606	79	69
COFFEE, GREEN	MLB	1,590,721	1,571,958	1,136,991	2,587,651	216,446	241,289	179,961	519,010
MEXICO		165,519	147,800	131,369	278,065	31,113	22,436	27,997	52,090
GUATEMALA		64,493	86,405	48,163	143,005	8,477	8,736	7,079	20,651
EL SALVADOR		42,162	104,635	34,431	188,092	8,355	28,591	7,622	59,288
DOMINICAN REPUBLIC		63,691	40,690	48,397	78,138	5,416	7,933	4,585	19,478
COLOMBIA		257,962	197,301	203,446	344,300	33,366	12,987	28,301	29,659
VENEZUELA		32,996	11,404	25,681	21,952	2,836	1,978	2,594	4,439
ECUADOR		33,285	69,568	21,272	108,460	1,191	6,010	963	14,501
PERU		39,661	44,937	27,002	66,978	3,576	3,302	2,981	6,862
BRAZIL		166,577	388,124	148,068	616,747	24,232	63,932	25,396	127,894
INDONESIA		75,350	56,981	36,558	84,283	7,581	12,641	4,323	24,718
IVORY COAST		101,496	69,300	71,357	114,983	9,264	16,634	7,164	34,559
ANGOLA		175,776	132	89,659	176	21,287	0	13,625	0
ETHIOPIA		59,253	20,242	44,751	34,671	13,176	5,122	11,024	11,137
UGANDA		66,499	96,849	40,052	138,623	5,587	15,725	3,854	34,092
OTHER		246,001	237,588	166,784	369,180	40,990	35,257	32,452	79,641
COFFEE, SOLUBLE, EXT	MLB	38,870	43,513	85,048	162,405	6,379	6,415	15,629	30,330
CANADA		1,125	1,627	1,808	7,301	621	404	894	1,951
BRAZIL		28,740	33,125	52,514	123,262	3,950	5,192	7,944	24,125
FRANCE		5,263	2,851	19,545	14,413	1,072	203	4,498	1,337
FED. REP. OF GERMANY		93	1,365	312	4,316	1	303	5	1,267
SPAIN		1,478	1,150	5,392	5,295	300	125	1,234	759
OTHER		2,172	3,396	5,477	7,818	435	188	1,054	891
COCOA BEANS	MLB	390,800	276,658	229,754	259,513	50,066	36,140	30,276	41,596
MEXICO		0	10,146	0	11,346	0	723	0	1,103
COSTA RICA		4,062	4,873	2,383	6,460	180	958	114	1,535
DOMINICAN REPUBLIC		19,613	21,205	11,976	29,513	6,476	6,211	4,284	10,186

CONTINUED

TABLE 40--U.S. AGRICULTURAL IMPORTS: QUANTITY AND VALUE BY COMMODITY AND COUNTRY--CONTINUED

COMMODITY AND COUNTRY	UNIT	OCTOBER-APRIL				APRIL				
		QUANTITY		VALUE		QUANTITY		VALUE		
		75/76	76/77 1/	75/76	76/77 1/	1976	1977 1/	1976	1977 1/	
		1,000 DOL.		1,000 DOL.		1,000 DOL.		1,000 DOL.		
VENEZUELA		7,760	1,257	4,648	1,835					
ECUADOR		15,959	10,629	10,551	14,124	364	1,257	237		
BRAZIL		124,743	42,048	71,692	43,550	3,646	1,369	2,531	1,835	2,129
PAPUA NEW GUINEA		12,591	6,340	7,539	7,692	3,644	1,069	2,320	1,498	
IVORY COAST		63,522	93,891	38,776	72,341	970	626	616	909	
GHANA		67,647	43,029	39,651	32,819	110	6,033	73	5,199	
NIGERIA		54,484	28,952	30,687	24,105	18,704	9,912	10,625	8,712	
OTHER		20,413	14,287	11,852	15,728	12,745	6,188	7,471	5,980	
COCCA BUTTER						3,227	1,793	2,006	2,509	
MEXICO	MLB	31,634	25,869	41,075	58,993	4,849	3,574	6,833	9,463	
DOMINICAN REPUBLIC		4,333	4,388	5,721	8,704	695	0	957	0	
ECUADOR		786	445	1,040	1,099	201	135	282	367	
BRAZIL		904	683	1,105	1,625	0	165	0	451	
UNITED KINGDOM		10,787	6,167	13,010	11,981	1,689	449	2,206	912	
NETHERLANDS		848	591	1,195	1,598	74	111	104	268	
PHILIPPINES		787	906	1,011	1,880	123	100	166	230	
IVORY COAST		1,078	1,120	1,166	2,205	164	248	202	589	
OTHER		10,783	9,803	15,106	26,658	1,725	2,044	2,677	6,059	
COCCA, POWDER & CAKE		1,328	1,766	1,720	3,241	180	322	239	589	
ECUADOR	MLB	103,127	106,544	34,513	80,869	12,980	18,325	4,847	19,226	
BRAZIL		1,075	2,336	310	1,892	143	472	45	562	
NETHERLANDS		32,513	30,407	7,686	20,062	4,735	5,066	1,415	5,406	
FRANCE		28,741	31,378	14,022	28,104	3,156	4,420	1,665	5,501	
FED. REP. OF GERMANY		5,783	5,159	2,079	4,417	825	920	327	927	
IVORY COAST		10,712	12,972	4,313	8,444	1,138	2,097	500	1,675	
GHANA		6,879	8,649	1,989	6,874	1,254	2,285	390	2,256	
NIGERIA		3,179	4,178	665	2,797	336	1,175	72	930	
OTHER		9,580	2,978	2,008	1,612	653	375	182	453	
ESSENTIAL OILS		4,667	8,487	1,439	6,668	739	1,514	251	1,515	
MEXICO	MLB	5,790	8,159	30,755	43,068	877	1,046	5,388	6,186	
HAITI		272	469	3,108	3,719	42	38	383	321	
BRAZIL		234	299	2,921	3,712	54	43	719	405	
PARAGUAY		807	1,704	1,637	3,944	71	187	213	472	
FRANCE		198	237	632	788	4	23	14	64	
SPAIN		798	965	7,623	11,031	135	111	1,363	1,560	
ITALY		132	194	495	1,206	33	23	127	186	
INDIA		95	83	1,024	946	41	15	308	135	
INDONESIA		93	63	1,334	2,043	10	17	231	645	
PEOPLES REP OF CHINA		922	813	2,631	3,944	90	91	301	672	
MALAGASY REPUBLIC		679	1,356	1,754	2,458	88	149	278	519	
FRENCH IND OCEANARS		451	547	1,052	1,187	140	100	410	200	
OTHER		69	51	1,433	1,274	10	0	195	16	
FIBERS, EX COTTON, JUTE		940	1,379	5,112	6,815	159	251	845	988	
MEXICO	MLTN	28	35	12,002	16,581	2	4	1,088	1,822	
		3	2	1,750	1,461	0	0	254	249	

CONTINUED

TABLE 40 --U.S. AGRICULTURAL IMPORTS: QUANTITY AND VALUE BY COMMODITY AND COUNTRY--CONTINUED

COMMODITY AND COUNTRY	UNIT	OCTOBER-APRIL						APRIL					
		QUANTITY			VALUE			QUANTITY		VALUE			
		75/76	76/77	1/	75/76	76/77	1/	1976	1977 1/	1976	1977 1/		
			1,000 DOL.	1,000 DOL.	1,000 DOL.			1,000 DOL.	1,000 DOL.				
EQUADOR													
BRAZIL		5		5	3,644								
SRI LANKA (CEYLON)		3		9	399								326
THAILAND		4		2	692								630
PHILIPPINES		5		5	2,694								189
KENYA		4		9	1,474								275
OTHER		1		1	638								31
		2		1	710								48
RUBBER, DRY FORM													75
THAILAND	MLB	920,994	934,193		243,241	330,206	138,292	155,367	41,040	55,404			
MALAYSIA		64,346	91,605		17,182	31,164	17,952	9,561	5,099	3,242			
SINGAPORE		292,891	264,678		81,057	100,051	35,377	41,427	11,322	15,756			
INDONESIA		27,996	38,467		7,247	13,276	3,244	8,157	928	2,834			
LIBERIA		456,168	461,887		114,961	156,051	68,245	87,518	19,296	30,156			
OTHER		61,346	57,935		16,551	20,453	10,480	5,506	3,226	1,927			
		18,246	19,622		6,242	9,212	2,995	3,158	1,169	1,489			
RUBBER, LATEX													
MALAYSIA	MLB	84,102	76,892		24,199	30,785	17,131	6,311	5,274	2,491			
INDONESIA		27,536	30,035		8,483	12,539	5,641	675	1,886	287			
LIBERIA		17,547	15,316		4,239	5,574	5,452	3,824	1,412	1,418			
OTHER		37,339	31,387		11,094	12,600	5,423	1,788	1,790	774			
		1,680	155		384	72	614	24	185	13			
PEPPER, BLACK, UNGROUND													
BRAZIL	MLB	33,015	38,251		22,729	31,655	3,034	6,029	1,990	5,777			
INDIA		12,720	11,664		8,299	9,285	1,783	650	1,130	682			
MALAYSIA		2,979	2,863		2,291	2,667	113	1,279	84	1,361			
SINGAPORE		5,097	5,155		3,433	4,520	89	1,365	57	1,317			
INDONESIA		1,214	1,435		917	1,135	111	105	78	109			
OTHER		10,851	16,982		7,679	13,900	937	2,524	640	2,202			
		154	152		109	148	1	101	1	107			
TEA, CRUDE OR PREPARED													
CANADA	MLB	99,112	127,403		50,957	78,062	15,805	23,302	8,011	16,664			
BRAZIL		3,268	3,691		3,390	4,480	495	627	530	815			
ARGENTINA		1,773	3,670		740	3,298	359	1,120	135	1,621			
INDIA		1,384	5,727		386	2,428	300	1,822	87	960			
SRI LANKA (CEYLON)		10,646	18,213		7,169	12,586	1,847	3,414	1,335	2,611			
INDONESIA		28,529	25,644		14,158	16,674	5,061	4,333	2,710	3,456			
PEOPLES REP OF CHINA		74,157	18,339		6,683	11,371	1,778	2,253	787	1,531			
REP. OF CHINA (TAIWAN)		3,650	6,019		1,425	2,711	899	585	293	278			
JAPAN		5,576	8,415		1,967	2,790	868	1,992	254	788			
KENYA		5,102	4,175		1,180	1,149	785	627	179	189			
MALAWI		13,515	13,669		7,985	9,932	1,494	2,701	903	2,280			
OTHER		3,117	5,586		1,254	2,557	785	1,498	282	584			
		8,595	14,255		4,617	8,085	1,134	2,332	517	1,551			
WOOL, UNMFD, DUTY FREE													
ARGENTINA	MGLB	14,653	12,492		11,730	14,380	2,025	2,072	1,869	2,562			
UNITED KINGDOM		1,864	1,144		1,450	1,312	355	74	339	76			
		2,086	1,816		1,889	2,107	248	99	295	128			

CONTINUED

TABLE 40--U.S. AGRICULTURAL IMPORTS: QUANTITY AND VALUE BY COMMODITY AND COUNTRY--CONTINUED

COMMODITY AND COUNTRY	UNIT :	OCTOBER-APRIL				APRIL			
		QUANTITY		VALUE		QUANTITY		VALUE	
		75/76	76/77 1/	75/76	76/77 1/	1976	1977 1/	1976	1977 1/
		1,000 DOL.	1,000 DOL.			1,000 DOL.	1,000 DOL.		
SYRIA		474	457	262	404	70	0	32	0
NEW ZEALAND		9,258	8,112	7,455	9,795	1,104	1,785	1,011	2,280
OTHER		971	963	674	762	248	113	193	78
CATTLE, DUTIABLE									
CANADA	MND	543	759	90,885	114,483	78	84	9,162	9,388
MEXICO		316	292	58,819	53,828	52	55	6,259	6,069
FRANCE		226	467	27,582	58,671	26	29	2,711	3,320
OTHER		0	0	2,771	1,385	0	0	0	0
CHEESE									
CANADA	MLB	129,703	135,029	121,298	136,624	12,008	11,227	12,392	13,390
ARGENTINA		2,402	1,875	2,551	2,225	179	227	208	263
NORWAY		8,390	6,554	5,821	4,315	567	808	329	558
FINLAND		10,398	9,069	10,597	11,912	1,928	1,125	2,072	1,518
DENMARK		10,595	13,405	8,559	12,237	1,288	1,530	1,059	1,482
NETHERLANDS		20,039	13,330	18,321	15,355	1,850	1,329	1,634	1,548
FRANCE		5,229	5,107	6,118	6,751	638	550	689	735
AUSTRIA		6,952	7,703	10,852	12,156	850	825	1,385	1,275
SWITZERLAND		9,835	9,452	8,742	8,869	1,144	1,124	1,102	1,150
ITALY		7,985	8,794	9,508	11,304	700	712	852	953
AUSTRALIA		11,415	10,139	15,354	17,960	1,413	1,354	1,975	2,524
NEW ZEALAND		5,860	5,364	3,292	2,873	0	72	0	34
OTHER		18,621	30,930	12,138	19,110	0	0	0	0
		11,982	13,307	9,445	11,558	1,451	1,572	1,047	1,350
CASEIN AND MIXTURES									
ARGENTINA	MLB	53,637	80,742	29,568	37,448	7,058	11,985	3,321	5,619
NETHERLANDS		7,168	5,450	3,042	2,077	1,456	783	522	301
FRANCE		891	621	768	428	84	4	70	7
FED. REP. OF GERMANY		1,241	0	762	0	0	0	0	0
POLAND		1,870	52	1,148	39	132	0	76	0
USSR		2,011	2,378	860	1,031	176	0	71	0
AUSTRALIA		2,657	1,674	1,051	644	171	778	64	299
NEW ZEALAND		15,324	20,865	8,716	9,875	2,134	3,058	1,084	1,534
OTHER		19,003	47,274	11,215	22,119	2,655	7,255	1,328	3,419
		3,471	2,428	2,005	1,246	249	107	105	59
SHEEP AND LAMB SKINS									
TURKEY	MLB	25,280	16,677	38,932	25,772	5,038	3,295	6,461	5,115
IRAN		832	0	2,252	0	0	0	0	0
AFGHANISTAN		12,984	6,128	23,733	10,281	1,684	1,091	2,775	2,163
NEW ZEALAND		817	612	1,627	1,261	239	0	496	0
SUDAN		7,583	5,916	6,902	7,653	2,649	1,640	2,683	1,992
NIGERIA		444	1,128	704	1,855	47	231	73	351
REP. SOUTH AFRICA		347	825	915	2,154	41	55	92	174
OTHER		408	465	637	940	12	88	16	231
		1,864	1,603	2,161	1,628	366	187	325	203
BEEF AND VEAL									
CANADA	MLB	806,163	758,891	466,342	466,457	126,293	113,002	77,902	72,658
		39,027	50,319	25,516	30,617	7,129	8,954	5,128	5,610

CONTINUED

TABLE 40 --U.S. AGRICULTURAL IMPORTS: QUANTITY AND VALUE BY COMMODITY AND COUNTRY--CONTINUED

COMMODITY AND COUNTRY	UNIT	OCTOBER-APRIL				APRIL			
		QUANTITY		VALUE		QUANTITY		VALUE	
		75/76	76/77 1/	75/76 1,000 DOL.	76/77 1/ 1,000 DOL.	1976	1977 1/	1976 1,000 DOL.	1977 1/ 1,000 DOL.
MEXICO		27,574	44,951	18,478	26,563	3,214	6,603	2,377	4,391
GUATEMALA		27,481	22,235	19,378	15,668	5,697	2,563	4,238	2,021
HONDURAS		30,657	26,213	18,571	16,668	6,960	3,696	4,418	2,478
NICARAGUA		39,058	34,072	24,757	22,117	7,076	4,297	4,810	2,852
COSTA RICA		50,926	38,027	31,586	24,975	13,055	7,130	8,458	4,842
BRAZIL		27,547	33,354	21,292	27,480	2,839	4,615	2,255	3,732
ARGENTINA		56,378	52,187	38,799	39,678	6,539	6,246	4,360	4,778
AUSTRALIA		341,654	316,157	176,509	178,110	44,925	44,058	25,185	26,842
NEW ZEALAND		126,332	121,649	66,427	70,416	21,916	23,198	11,918	13,882
OTHER		39,530	19,726	25,030	14,164	6,942	1,644	4,757	1,270
PORK	MLB	199,652	183,058	303,715	255,976	27,252	28,645	39,316	38,080
CANADA		19,050	15,425	17,763	11,879	2,799	2,887	2,392	1,881
DENMARK		62,363	52,889	101,291	81,066	7,429	8,289	11,822	12,541
NETHERLANDS		42,387	28,117	69,179	42,198	4,555	3,935	7,244	5,986
HUNGARY		7,302	9,448	10,505	11,858	823	1,469	1,170	1,840
POLAND		42,349	47,636	66,856	70,256	6,824	6,893	10,208	9,068
YUGOSLAVIA		17,738	18,278	27,568	26,110	3,023	3,474	4,399	4,893
ROMANIA		6,062	8,452	7,082	8,535	1,226	1,333	1,263	1,336
OTHER		2,402	2,812	3,471	4,074	572	365	819	535
GELATIN	---	0	0	18,027	17,033	0	0	2,373	2,360
MEXICO		0	0	1,247	879	0	0	102	13
COLOMBIA		0	0	1,282	501	0	0	54	128
BRAZIL		0	0	825	348	0	0	116	49
SWEDEN		0	0	820	855	0	0	170	18
UNITED KINGDOM		0	0	2,086	2,773	0	0	342	258
NETHERLANDS		0	0	1,024	713	0	0	215	156
BELGIUM-LUXEMBOURG		0	0	1,716	2,288	0	0	304	390
FRANCE		0	0	4,704	3,900	0	0	340	702
FED. REP. OF GERMANY		0	0	836	1,126	0	0	226	139
ITALY		0	0	364	354	0	0	87	32
YUGOSLAVIA		0	0	499	410	0	0	57	0
PEOPLES REP OF CHINA		0	0	383	961	0	0	8	113
JAPAN		0	0	165	489	0	0	8	106
AUSTRALIA		0	0	990	798	0	0	215	113
OTHER		0	0	1,087	640	0	0	91	144
SAUSAGE CASINGS	---	0	0	18,455	22,636	0	0	2,970	4,326
CANADA		0	0	1,470	1,955	0	0	200	233
MEXICO		0	0	709	1,792	0	0	99	170
DOMINICAN REPUBLIC		0	0	338	728	0	0	53	120
BRAZIL		0	0	270	524	0	0	57	96
ARGENTINA		0	0	640	612	0	0	10	96
SWEDEN		0	0	874	1,320	0	0	150	297
DENMARK		0	0	1,971	2,304	0	0	219	411
UNITED KINGDOM		0	0	483	347	0	0	77	70

CONTINUED

TABLE 40--U.S. AGRICULTURAL IMPORTS: QUANTITY AND VALUE BY COMMODITY AND COUNTRY--CONTINUED

COMMODITY AND COUNTRY	UNIT	OCTOBER-APRIL				APRIL			
		QUANTITY		VALUE		QUANTITY		VALUE	
		75/76	76/77 1/	75/76	76/77 1/	1976	1977 1/	1976	1977 1/
		1,000 DOL.		1,000 DOL.		1,000 DOL.		1,000 DOL.	
NETHERLANDS		0	0	2,210	2,520	0	0		
BELGIUM-LUXEMBOURG		0	0	479	336	0	0	491	267
FED. REP. OF GERMANY		0	0	2,316	2,935	0	0	71	27
SPAIN		0	0	960	1,135	0	0	370	335
PORTUGAL		0	0	812	814	0	0	108	93
YUGOSLAVIA		0	0	245	586	0	0	82	215
AUSTRALIA		0	0	950	701	0	0	11	99
NEW ZEALAND		0	0	3,084	3,293	0	0	132	85
OTHER		0	0	644	735	0	0	777	1,536
WOOL, UNMFD, EX FREE								65	177
ARGENTINA	MGLB	36,534	30,245	37,535	35,880	6,228	4,461	6,644	5,767
IRAN		5,351	2,669	4,005	2,773	640	258	533	341
PEOPLES REP OF CHINA		925	327	1,502	728	125	47	212	135
MONGOLIA		591	747	1,162	1,415	73	136	138	236
AUSTRALIA		851	378	1,235	885	136	10	206	35
NEW ZEALAND		24,373	21,624	25,098	24,211	4,474	3,101	4,716	3,902
REP SOUTH AFRICA		2,096	2,661	1,805	3,206	563	606	543	816
OTHER		526	1,034	877	1,189	46	136	44	148
		1,420	806	1,852	1,474	172	168	253	153
COTTON, RAW									
MEXICO	MRBA	59	28	16,202	10,383	9	0	2,625	198
PERU		0	19	84	5,773	0	0	0	0
ISRAEL		1	7	535	3,099	1	0	535	0
INDIA		4	1	1,130	481	0	0	0	0
EGYPT		12	0	1,733	0	2	0	310	0
SUDAN		2	1	873	790	0	0	69	198
OTHER		38	0	11,423	203	5	0	1,711	0
		2	0	423	37	0	0	0	0
STRAWBERRIES, FRESH									
MEXICO	MLB	17,823	26,307	4,796	5,237	363	1,913	88	334
OTHER		17,750	26,210	4,743	5,163	361	1,909	86	332
		73	97	54	74	3	4	2	2
STRAWBERRIES, FROZEN									
MEXICO	MLB	22,760	54,498	5,614	14,753	8,190	25,504	2,116	6,554
POLAND		17,813	46,900	4,411	12,335	7,351	24,123	1,911	6,104
OTHER		4,590	7,598	1,119	2,418	752	1,380	185	450
		357	0	83	0	87	0	20	0
ORANGES, CANNED									
REP. OF CHINA (TAIWAN)	MLB	48,883	45,767	13,034	13,926	8,862	11,004	2,351	3,393
JAPAN		9,964	14,066	2,128	3,763	2,001	6,066	440	1,645
OTHER		37,515	30,734	10,558	9,881	6,256	4,668	1,762	1,670
		1,404	968	348	282	606	265	148	78
PINEAPPLES, CANNED									
MEXICO	MLB	185,736	200,594	38,377	43,211	31,665	23,808	6,602	5,127
THAILAND		9,871	16,713	2,531	4,164	3,213	2,642	808	636
MALAYSIA		27,285	41,371	6,021	8,975	5,446	5,290	1,199	1,158
		6,419	8,647	1,612	2,069	552	675	139	167

CONTINUED

TABLE 40 --U.S. AGRICULTURAL IMPORTS: QUANTITY AND VALUE BY COMMODITY AND COUNTRY--CONTINUED

COMMODITY AND COUNTRY	UNIT :	OCTOBER-APRIL				APRIL				
		QUANTITY		VALUE		QUANTITY		VALUE		
		75/76	76/77 1/	75/76	76/77 1/	1976	1977 1/	1976	1977 1/	
		1,000 DOL.		1,000 DOL.		1,000 DOL.		1,000 DOL.		
SINGAPORE		7,542	5,488	1,807	1,310	1,069				
PHILIPPINES		104,896	110,404	19,518	22,621	17,857	756	259	180	
REP. OF CHINA (TAIWAN)		21,317	12,024	4,970	2,882	12,504	3,419	2,503	352	
OTHER		8,405	5,948	1,918	1,190	2,286	1,397	523	352	
CASHEW NUTS						1,242	543	253	131	
CANADA	MLB	62,603	57,238	51,224	57,524	7,609	6,701	6,273	8,339	
BRAZIL		1,241	525	1,313	608	5	11	5	23	
INDIA		11,671	10,130	7,902	10,713	1,521	2,036	1,128	2,772	
PEOPLES REP OF CHINA		30,702	18,278	29,321	20,681	3,906	1,022	3,605	1,571	
TANZANIA		1,318	2,646	732	2,478	75	164	43	209	
MOZAMBIQUE		961	2,254	741	2,149	155	184	137	198	
OTHER		15,819	21,743	10,468	19,096	1,874	3,157	1,290	3,414	
		891	1,662	748	1,800	74	127	66	154	
COCONUT MEAT										
DOMINICAN REPUBLIC	MLB	62,109	62,117	11,506	15,210	4,192	7,507	745	2,290	
PHILIPPINES		2,163	583	680	205	62	36	26	11	
HONG KONG		57,608	56,992	10,275	13,889	3,677	7,276	620	2,229	
OTHER		306	1,792	51	404	215	0	34	0	
		2,031	2,749	500	712	238	195	65	50	
BARLEY										
CANADA	MBU	6,389	3,418	24,793	12,042	588	632	2,453	2,174	
OTHER		6,389	3,417	24,792	12,041	588	632	2,452	2,174	
		0	1	1	2	0	0	0	1	
BISCUITS, CAKES, WAFERS, ETC										
CANADA	MLB	46,001	48,355	30,430	33,162	5,811	6,390	3,770	4,114	
MEXICO		21,105	20,005	12,133	11,448	2,794	2,795	1,626	1,614	
DENMARK		3,040	2,659	1,265	966	426	553	176	203	
UNITED KINGDOM		2,406	4,089	2,857	4,861	203	216	240	256	
NETHERLANDS		5,639	6,893	3,940	4,523	590	871	432	591	
FED. REP. OF GERMANY		1,524	2,456	1,295	1,971	327	304	273	228	
ITALY		1,415	2,108	1,493	2,070	152	153	151	149	
ISRAEL		427	803	540	932	16	0	14	0	
JAPAN		2,120	1,905	949	870	156	131	80	62	
OTHER		2,016	2,029	1,856	1,975	372	423	275	395	
		6,307	5,409	4,103	3,546	775	944	500	615	
MACARONI, SPAGHETTI, ETC										
CANADA	MLB	35,123	36,229	12,018	12,324	4,950	5,409	1,699	1,773	
MEXICO		15,319	14,087	5,125	4,644	2,144	1,878	715	605	
DOMINICAN REPUBLIC		5,084	3,851	1,218	740	576	722	134	159	
ITALY		882	813	355	322	126	116	51	46	
PHILIPPINES		6,666	9,291	2,091	2,576	881	1,582	256	424	
PEOPLES REP OF CHINA		483	625	284	359	78	98	42	55	
HONG KONG		459	1,028	178	561	45	112	21	54	
REP. OF CHINA (TAIWAN)		1,318	1,436	813	951	195	186	120	123	
JAPAN		647	662	401	515	106	67	70	55	
OTHER		2,192	2,119	834	893	492	290	165	139	
		2,073	2,316	718	763	306	357	125	113	

CONTINUED

TABLE 40 --U.S. AGRICULTURAL IMPORTS: QUANTITY AND VALUE BY COMMODITY AND COUNTRY--CONTINUED

COMMODITY AND COUNTRY	UNIT	OCTOBER-APRIL				APRIL				
		QUANTITY		VALUE		QUANTITY		VALUE		
		75/76	76/77 1/	75/76	76/77 1/	1976	1977 1/	1976	1977 1/	
		1,000 DOL.		1,000 DOL.		1,000 DOL.		1,000 DOL.		
OILSEEDS AND OILNUTS										
CANADA	MLB	121,319	224,895	35,467	55,695	16,366	28,523	5,208	7,685	
MEXICO		60,333	138,265	9,885	20,124	6,692	14,585	1,082	2,217	
GUATEMALA		13,314	35,767	5,064	10,391	1,716	6,398	776	1,605	
NICARAGUA		12,725	10,043	3,448	3,069	2,288	1,035	588	333	
DOMINICAN REPUBLIC		3,844	2,816	1,542	1,190	849	237	331	101	
NETHERLANDS		1,808	6,121	525	1,944	382	1,526	125	471	
SPAIN		3,451	2,442	1,123	1,532	145	18	109	38	
REP. OF CHINA (TAIWAN)		1,709	1,852	1,191	1,334	216	231	153	169	
JAPAN		1,214	2,428	633	1,190	151	461	89	218	
OTHER		8,252	9,545	5,124	7,240	1,386	1,409	876	1,192	
		14,670	15,615	6,933	7,683	2,541	2,621	1,080	1,341	
COCONUT OIL										
PHILIPPINES	MLB	762,800	699,743	115,589	135,804	93,152	64,941	12,781	15,076	
OTHER		731,834	677,582	110,376	131,622	89,858	63,952	12,344	15,028	
		30,965	22,161	5,213	4,182	3,294	988	437	48	
OLIVE OIL, EDIBLE										
SPAIN	MLB	39,490	34,853	26,650	20,564	5,471	4,189	3,184	2,714	
PORTUGAL		20,933	14,155	13,789	8,059	2,781	1,927	1,586	1,171	
ITALY		368	461	410	454	44	41	42	39	
GREECE		15,999	15,271	11,026	9,298	2,156	2,121	1,318	1,450	
TUNISIA		703	673	565	460	59	0	48	0	
OTHER		463	3,681	343	1,989	0	88	0	46	
		1,024	612	518	303	430	12	191	8	
PALM OIL										
MALAYSIA	MLB	668,636	447,650	111,606	81,011	63,079	40,860	9,800	7,953	
SINGAPORE		626,059	406,216	105,490	73,431	58,602	39,740	9,120	7,751	
INDONESIA		13,319	16,811	2,092	3,144	3,360	0	506	0	
OTHER		14,397	21,180	2,185	3,765	0	1,120	0	202	
		14,860	3,443	1,839	672	1,117	0	173	0	
PALM KERNEL OIL										
NETHERLANDS	MLB	89,251	86,954	16,465	20,854	7,361	11,707	1,678	2,769	
MALAYSIA		11,894	11,399	4,259	5,037	2,953	614	962	359	
SINGAPORE		57,003	56,599	8,903	11,885	2,220	8,887	361	1,939	
INDONESIA		0	3,543	0	722	0	0	0	0	
BENIN (CAHONEY)		12,506	13,177	1,942	2,751	0	0	0	0	
LIBERIA		2,208	0	398	0	2,188	2,205	355	470	
OTHER		1,106	2,234	182	458	0	0	0	0	
		4,534	2	781	1	0	0	0	0	
SUGAR, CANE OR BEET										
CANADA	MSTN	2,207	2,653	686,449	493,675	429	438	123,270	85,176	
GUATEMALA		27	24	10,333	6,714	2	6	908	1,758	
EL SALVADOR		100	236	28,915	42,734	51	16	14,347	2,798	
NICARAGUA		66	35	18,679	8,762	23	17	6,722	3,257	
COSTA RICA		76	40	23,053	6,701	35	8	10,627	1,559	
PANAMA		27	71	8,908	12,539	14	28	4,772	5,711	
		48	39	14,519	6,914	12	16	3,562	2,946	

CONTINUED

TABLE 40 --U.S. AGRICULTURAL IMPORTS: QUANTITY AND VALUE BY COMMODITY AND COUNTRY--CONTINUED

COMMODITY AND COUNTRY	UNIT	OCTOBER-APRIL				APRIL			
		QUANTITY		VALUE		QUANTITY		VALUE	
		75/76	76/77 1/	75/76	76/77 1/	1976	1977 1/	1976	1977 1/
		1,000 DOL.	1,000 DOL.			1,000 DOL.	1,000 DOL.		
JAMAICA		33	40	9,178	7,636	12	11	3,250	1,968
DOMINICAN REPUBLIC		122	575	40,331	99,125	34	99	9,968	17,908
TRINIDAD-TOBAGO		45	8	13,240	1,519	31	0	9,286	0
COLOMBIA		99	28	31,058	4,954	14	0	4,273	0
GUYANA		58	19	16,641	3,349	21	6	6,151	1,066
ECUADOR		73	14	20,211	2,246	0	6	0	1,102
PERU		250	105	74,474	22,530	27	18	7,205	3,103
BRAZIL		10	46	4,164	7,946	0	0	0	0
ARGENTINA		106	54	35,308	8,738	4	0	1,125	0
INDIA		240	0	74,746	13	59	0	15,686	13
THAILAND		125	0	38,927	0	15	0	4,995	0
PHILIPPINES		222	702	72,116	146,874	24	132	5,645	28,829
REP. OF CHINA (TAIWAN)		96	56	28,277	10,045	28	28	8,081	4,919
AUSTRALIA		217	284	71,646	45,844	0	0	0	0
MAURITIUS		0	41	0	6,935	0	0	0	0
MOZAMBIQUE		0	50	0	9,128	0	0	0	0
REP. SOUTH AFRICA		115	77	33,756	13,828	17	41	4,511	7,329
SWAZILAND		0	28	0	5,979	0	0	0	0
OTHER		55	78	17,969	14,620	7	5	2,134	911
MOLASSES, INEDIBLE	MGAL	221,790	227,700	54,199	56,202	37,501	58,906	9,865	11,590
MEXICO		34,458	28,971	10,597	7,638	2,539	10,296	859	2,800
GUATEMALA		18,341	15,892	4,809	4,415	7,861	2,460	2,008	677
NICARAGUA		3,878	5,330	1,158	1,436	0	124	0	42
DOMINICAN REPUBLIC		5,730	12,170	1,576	3,671	2,052	3,415	601	920
TRINIDAD-TOBAGO		6,973	4,979	1,946	1,517	3,017	2,819	961	884
COLOMBIA		3,086	5,153	940	1,636	0	0	0	0
GUYANA		1,870	14,816	409	1,986	0	10,758	0	859
PERU		2,684	6,279	752	1,996	1,340	4,264	376	1,194
BRAZIL		30,872	19,367	8,767	6,123	11,740	0	2,957	0
NETHERLANDS		1,501	3,576	538	1,222	0	3,576	0	1,222
FRANCE		10,175	14,140	3,267	3,753	3,392	0	994	0
TURKEY		7,591	1,161	1,620	240	0	0	0	0
PHILIPPINES		10,867	808	2,078	165	4,624	808	938	165
AUSTRALIA		40,110	30,041	7,809	7,921	0	0	0	0
MAURITIUS		8,073	12,156	1,162	2,025	0	1,923	0	424
REP. SOUTH AFRICA		3,235	6,653	401	1,673	0	0	0	0
OTHER		32,345	46,207	6,372	8,784	937	18,462	171	2,402
CONFECTIONERY PRODUCTS	MLB	67,672	59,724	42,839	33,355	9,735	8,821	5,413	4,679
CANADA		1,341	1,687	819	1,036	427	463	248	260
COLOMBIA		5,737	3,941	1,826	1,237	651	376	197	119
BRAZIL		4,382	4,261	1,404	1,436	585	949	192	307
ARGENTINA		4,272	4,124	1,724	1,275	579	470	186	130
SWEDEN		2,616	2,691	1,261	1,364	632	391	299	218
DENMARK		1,596	1,727	983	1,091	345	144	191	88
UNITED KINGDOM		29,430	23,110	16,338	11,759	4,211	3,630	2,291	1,829

CONTINUED

TABLE 40 --U.S. AGRICULTURAL IMPORTS: QUANTITY AND VALUE BY COMMODITY AND COUNTRY--CONTINUED

COMMODITY AND COUNTRY	UNIT	OCTOBER-APRIL				APRIL			
		QUANTITY		VALUE		QUANTITY		VALUE	
		75/76	76/77 1/	75/76	76/77 1/	1976	1977 1/	1976	1977 1/
		1,000 DOL.	1,000 DOL.			1,000 DOL.	1,000 DOL.		
NETHERLANDS									
FED. REP. OF GERMANY		2,480	2,562	1,759	1,786				
SPAIN		819	1,296	643	1,425	563	384	364	305
ITALY		2,709	3,514	3,581	3,973	185	294	141	402
HONG KONG		5,044	2,842	7,949	2,247	223	320	178	205
OTHER		1,150	1,379	830	1,002	708	450	703	281
		6,095	6,590	3,721	3,724	188	125	148	92
						438	823	276	443
TOMATOES, FRESH									
MEXICO	MLB	444,736	582,754	47,350	90,017	118,865	176,912	12,237	43,740
OTHER		440,940	578,230	47,041	89,397	118,003	175,553	12,139	43,520
		3,796	4,524	309	620	862	1,359	98	220
BEANS, DRIED, INC MUNG									
CANADA	MLB	18,615	21,604	3,665	4,799	2,069	2,627	441	702
MEXICO		2,591	1,192	656	220	488	44	103	7
PERU		184	520	51	134	1	222	0	59
CHILE		544	635	145	213	102	340	26	127
ARGENTINA		5,466	425	719	106	35	11	11	3
BELGIUM-LUXEMBOURG		1,001	74	166	15	227	0	57	0
THAILAND		2,219	400	454	71	368	50	95	8
REP. OF CHINA (TAIWAN)		798	11,812	170	2,649	53	1,841	13	427
ETHIOPIA		179	240	47	116	6	35	1	22
TANZANIA		2,754	55	727	12	597	0	123	0
MALAGASY REPUBLIC		1,762	9	303	5	0	0	0	0
OTHER		0	4,866	0	835	0	0	0	0
		1,117	1,376	227	422	193	84	20	50
MUSHROOMS, PREP OR PRES									
KOREA, REPUBLIC OF	MLB	25,943	30,396	20,096	32,576	2,841	5,837	2,289	6,485
REP. OF CHINA (TAIWAN)		8,425	11,160	5,923	11,798	388	699	315	766
OTHER		15,677	17,635	12,610	18,787	2,219	4,866	1,757	5,363
		1,832	1,601	1,562	1,992	235	271	217	356
OLIVES, IN BRINE									
SPAIN	MGAL	9,606	9,155	43,493	43,433	1,249	1,233	5,589	6,064
GREECE		8,838	8,119	41,277	40,679	1,143	1,123	5,370	5,638
OTHER		578	825	1,419	2,090	83	59	139	210
		190	211	797	665	23	51	80	216
TOMATOES, PREP OR PRES									
MEXICO	MLB	67,323	92,928	11,567	17,975	8,222	10,202	1,363	2,078
CHILE		2,909	8,846	679	2,104	112	1,465	27	409
SPAIN		156	3,520	33	680	0	476	0	167
PORTUGAL		18,349	16,735	3,102	2,915	1,782	1,971	324	320
ITALY		4,704	16,252	1,156	3,641	801	57	206	19
ISRAEL		36,525	24,024	5,668	4,739	4,946	3,805	684	738
REP. OF CHINA (TAIWAN)		3,150	12,477	526	1,711	316	1,190	47	159
OTHER		182	9,267	40	1,752	4	1,052	1	201
		1,348	1,807	362	434	259	187	74	64
CUT FLOWERS									
CANADA		0	0	12,476	19,091	0	0	2,313	3,117
		0	0	396	509	0	0	35	39

CONTINUED

TABLE 40 --U.S. AGRICULTURAL IMPORTS: QUANTITY AND VALUE BY COMMODITY AND COUNTRY--CONTINUED

COMMODITY AND COUNTRY	UNIT	OCTOBER-APRIL				APRIL			
		QUANTITY		VALUE		QUANTITY		VALUE	
		75/76	76/77 1/	75/76	76/77 1/	1976	1977 1/	1976	1977 1/
		1,000 DOL.	1,000 DOL.			1,000 DOL.	1,000 DOL.		
GUATEMALA		0	0	315	467				
COLGMEIA		0	0	10,897	16,624	0	0	84	82
NETHERLANDS		0	0	523	956	0	0	2,031	2,570
OTHER		0	0	345	535	0	0	126	332
MALT LIQUORS						0	0	37	93
CANADA	MGAL	31,535	41,696	57,022	82,555	4,843	6,628	8,833	13,229
MEXICO		7,562	10,442	9,270	15,899	1,276	1,844	1,713	2,640
UNITED KINGDOM		2,056	2,935	3,426	5,011	244	498	407	868
NETHERLANDS		1,165	825	1,865	1,413	159	118	280	207
FED. REP. OF GERMANY		12,399	18,677	26,213	41,942	2,064	2,488	4,214	5,969
OTHER		5,358	5,354	11,502	12,154	680	1,004	1,591	2,350
		2,996	3,463	4,745	6,135	420	675	629	1,175
TOBACCO, UNMANUFACTURED									
MEXICO	MLB	184,774	185,038	150,618	186,761	23,653	37,203	20,661	34,220
HONDURAS		4,131	3,258	3,466	2,518	1,650	1,451	1,333	948
DOMINICAN REPUBLIC		2,941	1,722	3,338	2,136	275	171	339	259
BRAZIL		6,932	6,795	4,938	5,260	1,192	828	911	736
SWEDEN		9,216	18,088	6,956	9,855	811	7,102	568	2,636
NETHERLANDS		2,573	2,177	5,727	4,946	500	228	1,089	527
ITALY		1,703	2,381	2,878	4,767	323	288	572	714
YUGOSLAVIA		16,623	17,117	10,069	9,288	965	4,293	486	2,262
GREECE		9,126	8,890	9,177	12,500	1,159	1,551	1,210	2,421
BULGARIA		12,710	12,044	14,903	19,690	2,177	1,508	3,149	2,569
TURKEY		2,675	5,332	2,645	7,398	666	589	621	838
LEBANON		61,417	53,729	47,532	63,562	6,558	9,640	5,588	12,415
PHILIPPINES		5,679	4,353	5,952	5,608	741	486	730	684
KOREA, REPUBLIC OF		9,518	9,438	3,526	3,650	940	1,224	355	482
OTHER		9,061	12,865	6,233	10,923	1,078	2,209	642	2,183
		30,470	26,848	23,277	24,660	4,618	5,635	3,067	4,546
TOBACCO LEAF, ORIENTAL									
ITALY	MLB	100,214	95,296	87,253	118,260	11,887	16,316	11,914	21,254
YUGOSLAVIA		8,755	10,738	5,084	6,432	809	2,140	426	1,360
GREECE		9,088	8,872	9,159	12,497	1,159	1,551	1,210	2,421
BULGARIA		12,463	11,787	14,773	19,502	2,132	1,508	3,124	2,569
TURKEY		2,675	5,332	2,645	7,398	666	589	621	838
SYRIA		58,298	51,121	47,068	62,876	5,982	9,289	5,483	12,327
LEBANON		2,643	1,903	2,129	2,738	337	555	276	851
OTHER		5,679	4,353	5,952	5,608	741	486	730	684
		613	1,189	442	1,208	61	197	44	203
WINES									
FRANCE	MGAL	34,119	37,664	177,411	202,502	4,831	5,406	24,745	28,145
FED. REP. OF GERMANY		6,566	7,291	59,908	70,860	966	1,029	9,112	9,425
SPAIN		4,485	5,934	22,991	33,967	592	799	2,838	4,527
PORTUGAL		4,866	4,047	20,959	18,563	771	472	3,257	2,533
ITALY		3,862	3,662	16,266	16,250	290	452	1,229	1,835
OTHER		12,162	14,664	46,569	52,904	1,907	2,385	6,691	8,372
		2,177	2,066	10,719	9,959	305	270	1,617	1,452

1/ PRELIMINARY.

ZERO DENOTES NIL OR LESS THAN 500 UNITS
 MLB = 1,000 POUNDS
 MLTN = 1,000 LONG TONS (2,200 LBS.)
 MGLB = 1,000 POUNDS, GREASY BASIS
 MNO = 1,000 HEAD OR PIECES
 MRBA = 1,000 RUNNING BALES (480 LBS. NET)
 MBU = 1,000 BUSHELS
 MSTN = 1,000 SHORT TONS (2,000 LBS.)
 MGAL = 1,000 GALLONS

INTERNATIONAL PRICE HIGHLIGHTS

Skyrocketing coffee prices have driven up the U.S. import price index by 48 percent from the first quarter of 1976 to the first quarter of 1977. Cocoa bean, rubber, and tobacco prices have also contributed to the rise. In contrast, sugar prices have fallen markedly. The quarter-to-quarter leveling off of banana prices, and declines in tomato and wine prices contrast to the price trends that have developed throughout the year.

During the first quarter of 1977, specific commodity developments caused import price indexes to rise sharply and export price indexes to rise moderately. U.S. export prices at an index of 218 (1967=100) rose 6 percent from the first quarter of 1976 to the first quarter of 1977, with most of the price increase occurring since the fourth quarter of 1976. Soybeans, soybean meal, soybean oil, cotton, cattlehides, and non-fat dry milk experienced sharp price hikes from a year ago, whereas wheat, wheat flour, and rice export prices slid.

Except for a quarter-to-quarter slowdown in the decline of corn and grain sorghum prices, a slight downturn in soybean oil prices, and a sharp upturn in rice prices, quarter-to-quarter changes followed the direction of the price shifts from the first quarter of 1976 to the first quarter of 1977.

First Quarter 1977 Commodity Developments

The 18-percent decline in export unit value for wheat to \$3.49 a bushel reflected the current marketing year's plentiful worldwide wheat supplies. The wheat flour export unit value experienced a similar drop--which has largely occurred during the first quarter of 1977.

The milled rice export unit value at nearly 15 cents a pound is 14 percent lower than a year ago. The first quarter upturn in the U.S. export unit value reflected the slight downturn in 1976/77 world rice production compared to 1975/76 when supplies were more plentiful.

Although corn prices have moderated, the first quarter U.S. export unit value for corn has declined only 7 percent from a year ago, and has steadied since the previous quarter.

U.S. Gulf port prices for No. 2 yellow corn has been at the same level as U.S. Hard Winter wheat prices in recent months (see table 43), Selected Prices of International Significance), but export unit values have not reflected these price developments because of long-term contracts that had been in effect. The corn export unit value was \$2.85 a bushel.

Corn prices--and export unit values--have been buoyed by the expected tight end-of-year stock position.

Grain sorghum was priced 94 percent of corn during the first quarter of 1974, compared to 92 percent in the first quarter of 1976.

In the soybean complex, the export unit value of soybeans has risen faster than soybean oil and soybean meal since the first quarter of 1976 as the soybean situation has tightened.

Cotton experienced a 30-percent increase in price, having reached \$355 a bale during the first quarter of 1977 because of short crops and a pickup in domestic and foreign demand for cotton.

Among import commodities, the import unit value of crude coffee reached \$1.73 a pound, more than double a year earlier. The import unit value, however, was still behind the New York spot price which averaged \$2.59 a pound for the quarter. Cocoa beans, which have been in short supply in the 1976/77 marketing year, had a first-quarter import unit value of 93 cents a pound (the New York spot price for cocoa beans from Accra averaged \$1.91 a pound for the quarter). Rubber, which has faced an increased demand situation in manufacturing countries like the United States, has also experienced a 36-percent price runup to an import unit value of 36 cents a pound.

In the livestock and meat complex, beef and veal import unit values rose 5 percent from a year earlier to 60 cents a pound. Canned hams at \$1.49 a pound were priced 7 percent lower than a year ago, when pork prices were relatively high.

Selected Prices for April

Soybeans, with a spectacular 16-percent price hike at the Gulf ports, made the strongest price gains of the major agricultural commodities in April, as speculators strove to take advantage of the tight end-of-marketing year situation that is developing. Rotterdam prices for soybeans and soybean meal made similar increases.

Coffee also continued to post gains in its nearly uninterrupted year-long price climb--reaching \$3.27 a pound in New York.

Sugar made a turnabout to rally its highest level in 9 months, with the New York spot price for raw sugar reaching nearly 13 cents a pound in April.

Other major commodities experienced price setbacks in April. Cocoa beans, which had enjoyed a year-long rally, made a technical adjustment in April to fall 8 percent to \$1.89 a pound. The major grains, cotton, imported cow meat, and rubber also declined in price.

The Dow Jones commodity spot price index, reflecting these volatile prices, declined slightly to an index of 431.

Table 41 --Unit values of 25 leading U.S. agricultural trade commodities, quarter and year ending March 1976 1/

Commodity	Unit	Unit value				
		Quarter ending March			Quarter ending	
		1977	1976	1977 1976	December 1976	March 1977 December 1976
		Dollars	Dollars	Percent	Dollars	Percent
Export commodities:						
Wheat	Bu.	3.489	4.240	82.3	3.614	96.5
Wheat flour	Bu.	3.535	4.303	82.2	4.519	78.2
Corn	Bu.	2.851	3.067	93.0	2.798	101.9
Grain sorghum	do.	2.690	2.808	95.8	2.692	100.1
Soybeans	do.	7.436	5.189	143.3	6.715	110.7
Soybean meal	S.ton	200.310	148.537	134.9	172.242	116.3
Soybean oil	Lb.	.239	.193	123.8	.245	97.6
Cotton	Lb.	355.250	273.255	130.0	355.401	100.0
Tobacco, flue-cured	do.	1.888	1.831	103.1	1.985	95.1
Rice, milled	Lb.	.149	.173	86.1	.134	111.2
Tallow, inedible	do.	.175	.174	100.6	.167	104.8
Hides, cattle, whole	No.	21.156	15.203	139.2	20.272	104.4
Nonfat dry milk	Lb.	.651	.528	123.3	.603	108.0
Average, i.e., index number 2/				106.4		104.4
Import commodities:						
Coffee	Lb.	1.727	.731	236.3	1.344	128.5
Sugar	S.ton	172.340	288.102	59.8	194.740	88.5
Beef and veal, fresh, chilled, or frozen	Lb.	.600	.569	105.4	.575	104.3
Hams	do.	1.493	1.610	92.7	1.528	97.7
Rubber	do.	.355	.262	135.5	.351	101.1
Cocoa beans	do.	.929	.595	156.1	.857	108.4
Bananas	Lb.	.067	.056	119.6	.067	100.0
Wines	Gal.	5.191	5.046	102.9	5.607	92.6
Tobacco	Lb.	1.060	.801	132.3	1.049	101.0
Cattle, dutiable	No.	153.310	162.286	94.5	156.700	97.8
Tomatoes	Lb.	.103	.103	100.0	.174	59.2
Wool, except free in bond	do.	1.174	1.016	115.6	1.160	101.2
Average, i.e., index number 2/				147.5		113.8
Terms of trade (export index divided by import index)				72.1		91.7

1/ Unit values were computed from the value and quantity figures published in Foreign Agricultural Trade of the United States. Cotton poundages were obtained from U.S. Bureau of the Census Reports, Supplement to EM 522.

2/ The index numbers are of "Fisher's ideal" type.

Table 42--Unit values of selected U.S. import commodities

U.S. COFFEE IMPORT UNIT VALUE IN \$/LB.														
YEAR	JAN	FEB	MAR	APR	MAY	JUN	JUL	AUG	SEP	OCT	NOV	DEC	CYAVG	FYAVG
1970	.39258	.42279	.4234	.44459	.44269	.45633	.4608	.46628	.46759	.45854	.45336	.45716	.44439	.41502
1971	.46859	.42914	.41672	.41103	.40936	.39824	.40324	.39317	.39026	.38572	.38501	.3865	.40727	.42035
1972	.39801	.39861	.40267	.40291	.40478	.41008	.41818	.43372	.42697	.42698	.42815	.43117	.43048	.41
1973	.50336	.49817	.50798	.53806	.54584	.55759	.56225	.55696	.55278	.58158	.57224	.56605	.54319	.52184
1974	.57255	.57197	.59753	.61448	.60211	.61298	.60868	.60773	.60943	.57375	.54682	.56198	.59083	.59186
1975	.56554	.56155	.54326	.53343	.52982	.52418	.53962	.57063	.62775	.61837	.67142	.60346	.58193	.56008
1976	.63025	.72148	.76652	.83144	.87666	.9741	1.0953	1.1508	1.2005	1.2303	1.3528	1.3979	1.006	.84709

U.S. RAW CANE AND DEFT SUGAR IMPORT UNIT VALUE IN \$/LB.														
YEAR	JAN	FEB	MAR	APR	MAY	JUN	JUL	AUG	SEP	OCT	NOV	DEC	CYAVG	FYAVG
1970	.066205	.068185	.07065	.069071	.068418	.070767	.069986	.06953	.069755	.071566	.068800	.066612	.069342	.069069
1971	.069376	.070293	.069811	.072937	.071059	.072696	.072202	.072452	.072627	.06964	.07227	.075079	.071640	.07154
1972	.074915	.076994	.074877	.0788	.07821	.081391	.079587	.076997	.078998	.080166	.08242	.08110	.078017	.077004
1973	.08247	.087805	.080961	.084186	.084368	.083073	.083393	.087961	.10162	.089191	.096024	.09411	.087807	.084710
1974	.094041	.10504	.11253	.11194	.11512	.15009	.19427	.22069	.24397	.27948	.3014	.3126	.19532	.14001
1975	.11342	.12968	.14241	.13066	.12212	.12737	.21589	.18643	.19549	.17766	.17276	.15796	.24186	.20217
1976	.14311	.14745	.14717	.14367	.14895	.14231	.17904	.13648	.1145	.10097	.086711	.09961	.12637	.14429

U.S. FRESH OR FROZEN BEEF AND VEAL IMPORT UNIT VALUE IN \$/LB.														
YEAR	JAN	FEB	MAR	APR	MAY	JUN	JUL	AUG	SEP	OCT	NOV	DEC	CYAVG	FYAVG
1970	.4746	.48305	.49365	.51295	.51459	.52602	.52455	.51084	.49727	.4917	.49873	.49948	.50233	.50253
1971	.49402	.51309	.51771	.53071	.54005	.53984	.54525	.54686	.54407	.53574	.53988	.52032	.53103	.52324
1972	.51774	.51834	.53711	.54399	.56206	.56755	.58263	.58291	.58971	.59201	.59876	.59211	.56995	.5539
1973	.60787	.62458	.67149	.72828	.75239	.76258	.7471	.76818	.81332	.88217	.91503	.93494	.77838	.68865
1974	.8818	.85979	.8286	.77905	.73828	.68394	.64471	.58716	.57183	.58147	.55086	.52648	.69023	.7945
1975	.50227	.5061	.43007	.40571	.41599	.445	.472	.49517	.50367	.5091	.53038	.58294	.48054	.48314
1976	.55528	.56097	.56778	.60681	.61602	.64688	.63218	.59676	.5819	.55979	.5734	.60527	.59251	.5846

U.S. CANNED AND COOKED HAMS AND SHOULDERS IMPORT UNIT VALUE IN \$/LB.														
YEAR	JAN	FEB	MAR	APR	MAY	JUN	JUL	AUG	SEP	OCT	NOV	DEC	CYAVG	FYAVG
1970	.87132	.86135	.88	.8912	.90196	.89516	.88567	.88152	.87163	.86367	.87416	.85735	.88346	.87955
1971	.87384	.86199	.86497	.84607	.82745	.81943	.81824	.80006	.80012	.80880	.82811	.83194	.83335	.84236
1972	.81401	.84399	.85114	.85305	.84223	.82766	.81815	.80798	.81703	.80077	.80701	.80171	.8017	.83249
1973	.9019	.961	1.0754	1.1447	1.1677	1.1801	1.2072	1.2549	1.3793	1.4175	1.4195	1.4213	1.2626	1.2060
1974	1.7847	1.273	1.2399	1.2795	1.1761	1.1178	1.0635	.9696	.959	1.0154	1.0908	1.1555	1.1253	1.249
1975	1.1577	1.197	1.2027	1.2453	1.2747	1.3142	1.4006	1.5141	1.5179	1.5947	1.6564	1.646	1.7216	1.2406
1976	1.6445	1.5876	1.583	1.5486	1.5405	1.5399	1.5149	1.4987	1.4999	1.5264	1.5302	1.527	1.55	1.5769

U.S. DRY RUBBER IMPORT UNIT VALUE IN \$/LB.														
YEAR	JAN	FEB	MAR	APR	MAY	JUN	JUL	AUG	SEP	OCT	NOV	DEC	CYAVG	FYAVG
1970	.20907	.20643	.20645	.1967	.2015	.20075	.18494	.19352	.17315	.16509	.16576	.18586	.18941	.2077
1971	.16672	.16496	.15704	.15467	.14761	.14823	.15451	.15287	.15162	.14828	.14221	.1477	.15252	.15706
1972	.13527	.13833	.13644	.13684	.13452	.13365	.13805	.137	.15256	.13912	.137	.14082	.13812	.1399
1973	.14776	.16055	.17225	.20475	.21415	.24025	.24742	.26089	.27482	.31758	.30387	.30276	.23665	.19719
1974	.29534	.31713	.37368	.39425	.40253	.37873	.34566	.33017	.30124	.28488	.28796	.24157	.33065	.34
1975	.22468	.23429	.22495	.22662	.23379	.22944	.23047	.23353	.23991	.24877	.25662	.25735	.24656	.23734
1976	.25083	.25545	.27619	.29676	.3159	.308	.34749	.37542	.36834	.35343	.35077	.34856	.35299	.35742

U.S. COCOA BEANS IMPORT UNIT VALUE IN \$/LB.														
YEAR	JAN	FEB	MAR	APR	MAY	JUN	JUL	AUG	SEP	OCT	NOV	DEC	CYAVG	FYAVG
1970	.39704	.36961	.36926	.31906	.31813	.26079	.27568	.26174	.29506	.29325	.30152	.31786	.32093	.34181
1971	.29884	.284	.26196	.27356	.24881	.27514	.24937	.24042	.23471	.20988	.23828	.22513	.2563	.27456
1972	.20524	.2129	.21731	.22104	.23397	.23208	.25153	.25438	.26521	.27324	.30401	.29467	.23873	.22461
1973	.30105	.31466	.32471	.33315	.36545	.40572	.40646	.45441	.52384	.51746	.56958	.52975	.38162	.33694
1974	.5648	.54256	.53554	.60804	.67229	.67318	.7033	.70277	.7819	.68727	.76396	.77005	.6389	.60177
1975	.71386	.768	.70366	.70529	.63104	.56808	.52984	.53511	.55006	.5748	.58048	.57288	.62009	.66157
1976	.58756	.59528	.60288	.60472	.63756	.71549	.72236	.72478	.70327	.77798	.91424	.85671	.67946	.62783

U.S. FRESH BANANAS IMPORT UNIT VALUE IN \$/LB.														
YEAR	JAN	FEB	MAR	APR	MAY	JUN	JUL	AUG	SEP	OCT	NOV	DEC	CYAVG	FYAVG
1970	.047294	.047598	.046888	.047841	.047695	.049195	.048262	.047707	.049121	.046578	.046623	.045785	.047502	.048247
1971	.044428	.043964	.043961	.043928	.043578	.043477	.043037	.042306	.042756	.045268	.046035	.045509	.044016	.044243
1972	.049851	.042723	.043438	.043392	.045063	.04552	.045305	.045648	.045096	.045665	.044794	.045141	.044654	.044734
1973	.045414	.045553	.046234	.045203	.045116	.044643	.044369	.044876	.044655	.047083	.048509	.048196	.046601	.045309
1974	.044542	.04261	.04233	.041033	.041769	.047654	.048647	.048249	.048835	.049844	.048883	.048978	.045936	.045626
1975	.047456	.045564	.049628	.05086	.052713	.050897	.055014	.05994	.058853	.057321	.056234	.054799	.053302	.051551
1976	.05017	.057157	.05914	.059871	.058964	.057805	.061963	.057912	.065936	.06731	.066	.067127	.060809	.058166

U.S. NINE IMPORT UNIT VALUE IN \$/GALLON														
YEAR	JAN	FEB	MAR	APR	MAY	JUN	JUL	AUG	SEP	OCT	NOV	DEC	CYAVG	FYAVG
1970	4.7475	4.2627	4.5293	4.6617	4.7796	4.9303	4.9716	4.8471	4.9987	4.9597	4.8084	4.8398	4.7947	4.7999
1971	4.4447	3.9582	4.2852	4.4638	4.3681	4.3575	4.358	4.438	4.7527	4.6158	4.4428	4.2798	4.4571	4.3568
1972	3.9453	3.9888	4.2294	4.6062	4.3712	4.56	4.3065	4.5522	4.3727	4.5217	4.7772	4.7409	4.4402	4.3563
1973	4.4304	4.4678	4.6262	4.7296	5.1047	5.3029	5.321	5.664	5.1772	5.5135	5.7453	5.7161	5.1699	4.9166
1974	5.0996	5.1303	4.7767	4.6616	4.8767	5.082	4.1884	4.9352	5.1407	4.927	5.1056	5.2488	4.9073	5.0662
1975	4.8254	5.0278	4.6863	5.0526	5.0662	5.1654	5.4329	5.4817	5.6328	5.4745	5.1342	5.5004	5.219	5.1363
1976	5.0434	5.1856	4.9587	5.1221	5.2663	5.2933	5.3072	5.2699	5.4353	5.8056	5.4973	5.5657	5.3146	5.2432

CONTINUED

Table 42 -- Unit values of selected U.S. import commodities -- Continued

U.S.: UNREFINED TOBACCO IMPORT UNIT VALUE IN \$/LB.														
YEAR	JAN	FEB	MAR	APR	MAY	JUN	JUL	AUG	SEP	OCT	NOV	DEC	CYAVG	FYAVG
1970	.60765	.61618	.63618	.63065	.64145	.63761	.68405	.59801	.64937	.58738	.66726	.63273	.61377	.6075
1971	.58986	.61484	.61002	.58701	.6322	.57184	.58646	.59241	.59706	.54947	.56587	.56603	.59173	.60267
1972	.66034	.5923	.61476	.61167	.61062	.55099	.60829	.62174	.56075	.58806	.61776	.5556	.59661	.59301
1973	.57187	.56282	.58339	.58797	.5866	.60417	.58954	.60575	.60166	.61109	.62468	.66416	.60167	.56307
1974	.67907	.62787	.56712	.6606	.65569	.59032	.62813	.62701	.62937	.67597	.67336	.69614	.64473	.63254
1975	.69282	.766	.76754	.75081	.66935	.66172	.77957	.74974	.76133	.82508	.79483	.6251	.71166	.69491
1976	.7221	.82969	.84916	.8735	.85505	.93867	.88869	.93591	.91646	1.0291	.96462	1.1225	.96496	.85436

U.S.: CATTLE IMPORT UNIT VALUE IN \$/CWT														
YEAR	JAN	FEB	MAR	APR	MAY	JUN	JUL	AUG	SEP	OCT	NOV	DEC	CYAVG	FYAVG
1970	91.1	86.4	81.4	79.8	79.5	85.4	120	161	176	130	112	101	96.745	92.475
1971	104	110	79.7	87.5	94.2	109	140	156	173	131	127	116	116.77	105.15
1972	112	117	101	102	115	129	136	159	213	151	140	125.76	117.73	
1973	135	157	157	155	156	209	226	291	269	367	235	177	166.72	162.62
1974	175	184	187	182	156	161	274	359	317	435	456	273	191.76	194.19
1975	479	341	311	233	164	124	155	98	230	227	167	174	212.21	252.65
1976	162	199	135	117	146	161	229	276	240	246	171	137	161.69	172.4

U.S.: FRESH VEGETABLES IMPORT UNIT VALUE IN \$/LB.														
YEAR	JAN	FEB	MAR	APR	MAY	JUN	JUL	AUG	SEP	OCT	NOV	DEC	CYAVG	FYAVG
1970	1.5641	1.5407	1.4624	1.435	.990382	1.5886	1.4047	1.016	1.0781	.696521	.099032	1.5033	1.4718	1.4728
1971	1.5201	1.5361	1.4956	1.4498	1.437	1.5783	1.7667	1.4779	.984594	.060745	1.1314	1.3282	1.4742	1.4804
1972	.097381	1.5591	1.5988	1.4919	1.4498	1.5651	1.6026	1.2939	1.0917	1.076	1.4202	1.5522	1.5	1.4692
1973	1.5312	1.5783	1.5927	1.5087	1.5256	1.5417	1.5028	1.4708	1.4806	1.656	1.2909	1.4369	1.535	1.5366
1974	1.264	1.0046	.099091	1.0021	1.0103	1.0225	1.1978	1.2975	1.2801	1.6133	1.6144	1.4369	1.535	1.5366
1975	1.1094	1.088	1.0934	1.1086	1.1021	1.1302	1.2057	1.2241	1.739	1.663	1.6366	1.7838	1.1454	1.1436
1976	1.0635	1.0132	1.0306	1.0295	1.1311	1.0314	1.1847	1.2014	1.2169	2.2462	1.7833	1.422	1.1163	1.0739

U.S.: UNREFINED WOOL, EXCEPT FINE TO BOND, IMPORT UNIT VALUE IN \$/LB.														
YEAR	JAN	FEB	MAR	APR	MAY	JUN	JUL	AUG	SEP	OCT	NOV	DEC	CYAVG	FYAVG
1970	5.5886	5.586	5.3149	5.2828	4.9791	5.0978	5.2471	4.9607	4.5421	4.8474	4.2089	4.9174	4.5555	4.9212
1971	4.6671	4.863	4.5633	4.6045	4.7728	4.8705	4.5837	4.6767	4.7811	5.0597	4.4375	5.2676	4.7617	4.7224
1972	4.438	5.5801	4.8048	5.2492	5.794	6.1754	6.2825	6.8712	6.632	6.7165	7.2102	7.3365	6.0374	5.6326
1973	6.9233	6.9852	1.0518	1.004	1.1247	1.2326	1.3554	1.2724	1.4081	1.4172	1.5323	1.5418	1.1339	9.8375
1974	1.4226	1.5196	1.3882	1.442	1.5238	1.7018	1.2476	1.277	1.2164	1.5564	1.2416	1.1205	1.3824	1.4206
1975	1.0747	1.137	1.0397	1.0395	1.0567	1.209	1.0898	1.1724	1.1301	1.9870	1.0676	1.0285	1.1665	1.1566
1976	1.0312	1.0134	.99827	1.0666	1.045	1.2135	1.1395	1.1829	1.2444	1.093	1.1925	1.2133	1.1605	1.0732

Table -- Unit values of selected U.S. export commodities

U.S.: WHEAT EXPORT UNIT VALUE IN \$/BUSHEL														
YEAR	JAN	FEB	MAR	APR	MAY	JUN	JUL	AUG	SEP	OCT	NOV	DEC	CYAVG	FYAVG
1970	1.5392	1.5384	1.5537	1.5275	1.5574	1.5748	1.5505	1.5899	1.5694	1.6031	1.6409	1.6618	1.5791	1.553
1971	1.6743	1.6923	1.717	1.6977	1.6975	1.699	1.6988	1.6959	1.6688	1.6934	1.6298	1.6535	1.6858	1.6761
1972	1.6831	1.6934	1.6664	1.6673	1.6757	1.6856	1.637	1.5923	1.7125	1.8217	1.8876	1.9398	1.7438	1.6644
1973	2.0789	2.0651	2.1404	2.1237	2.1171	2.2334	2.4326	3.2794	3.6612	3.9874	4.4297	4.5701	2.9409	2.3774
1974	4.4889	4.8842	5.3228	5.1176	5.1176	4.4857	4.2445	4.2337	4.5008	4.9451	5.2698	5.1074	4.8043	4.5503
1975	5.1931	5.1686	5.1243	4.8821	4.7465	4.3107	4.2102	4.1147	4.3091	4.4381	4.3374	4.3643	4.537	4.7325
1976	4.2828	4.1806	4.2443	4.2882	4.1749	4.1354	3.9808	3.9753	3.6808	3.6221	3.6516	3.5657	3.9792	4.1709

U.S.: MINOR GRAIN EXPORT UNIT VALUE IN \$/BUSHEL														
YEAR	JAN	FEB	MAR	APR	MAY	JUN	JUL	AUG	SEP	OCT	NOV	DEC	CYAVG	FYAVG
1970	1.7261	1.7029	1.7257	1.6904	1.6507	1.7185	1.6648	1.5968	1.5936	1.621	1.6536	1.7676	1.7245	1.7719
1971	1.7547	1.6802	1.7741	1.8976	1.7319	1.7878	1.7795	1.8124	1.8095	1.8064	1.8701	1.7796	1.7625	1.7667
1972	1.823	1.784	1.7174	1.7719	1.7794	1.7267	1.8509	1.7237	1.7895	1.7912	1.8109	2.4378	1.6498	1.7761
1973	2.177	2.5155	2.6046	2.4144	2.5413	2.5812	2.5665	3.0508	3.235	3.0651	3.0346	4.1969	2.8574	2.9576
1974	4.6523	4.8859	4.9272	4.8029	4.9438	3.4754	4.4443	4.5405	4.9897	5.0744	5.0155	4.9846	4.6051	4.1337
1975	5.2825	5.6873	5.3571	5.2233	4.4827	4.9559	3.953	3.8741	3.9555	4.3955	4.5171	4.7811	4.6031	4.7254
1976	4.5357	4.514	3.9569	4.631	4.5122	4.5948	4.4287	4.1481	4.2531	4.6192	4.5492	4.1859	4.49	4.3919

U.S.: CORN EXPORT UNIT VALUE IN \$/BUSHEL														
YEAR	JAN	FEB	MAR	APR	MAY	JUN	JUL	AUG	SEP	OCT	NOV	DEC	CYAVG	FYAVG
1970	1.3425	1.3864	1.3836	1.3986	1.3889	1.4062	1.4076	1.4466	1.5189	1.5455	1.5245	1.5592	1.4449	1.3774
1971	1.5659	1.5848	1.6103	1.5825	1.5263	1.5849	1.579	1.4734	1.3902	1.3267	1.2897	1.3313	1.6632	1.5349
1972	1.3582	1.3616	1.3606	1.3727	1.3637	1.358	1.3569	1.3562	1.4064	1.4422	1.4509	1.5647	1.4024	1.3575
1973	1.7085	1.7382	1.7806	1.7899	1.8584	2.0813	2.1966	2.4165	2.5065	2.3714	2.5647	2.6848	2.1641	1.9277
1974	2.8478	2.8976	3.0749	3.0545	2.9269	2.9628	3.0431	3.2567	3.3845	3.629	3.8124	3.8698	3.1972	2.8995
1975	3.9426	3.6673	3.5371	3.4936	3.4284	3.176	3.2549	3.312	3.2689	3.1681	3.0888	3.0217	3.3589	3.5681
1976	3.0462	3.0864	3.0895	3.0191	3.0163	3.0729	3.0773	3.0464	3.0455	2.8897	2.7424	2.7528	2.9804	3.0623

U.S.: GRAIN SORGHUM EXPORT UNIT VALUE IN \$/BUSHEL														
YEAR	JAN	FEB	MAR	APR	MAY	JUN	JUL	AUG	SEP	OCT	NOV	DEC	CYAVG	FYAVG
1970	1.3009	1.3048	1.315	1.2602	1.2484	1.2717	1.1805	1.1891	1.282	1.3652	1.3976	1.4255	1.3024	1.2584
1971	1.4651	1.4597	1.495	1.5618	1.5397	1.7161	1.4564	1.4537	1.4482	1.4532	1.641	1.3034	1.4628	1.4511
1972	1.3438	1.5192	1.4485	1.3577	1.4614	1.3974	1.3196	1.3081	1.4047	1.5382	1.5193	1.6077	1.4361	1.3799
1973	1.6791	1.8744	1.9211	1.846	1.9186	1.8939	2.0382	2.2964	2.9052	3.2539	3.161	3.6404	2.7626	2.0983
1974	3.0713	2.7376	2.8641	2.8854	2.9526	2.9646	2.7550	2.9052	3.2539	3.161	3.6404	3.7626	3.0483	2.8271
1975	3.5212	3.4047	3.2667	3.2582	2.554	2.342	2.8041	2.6467	3.0059	3.1361	3.0246	2.8234	3.0285	3.1589
1976	2.8279	2.6816	2.8968	2.8375	2.7275	2.8669	2.8979	2.8041	2.7031	2.7731	2.7468	2.5817	2.7764	2.8533

CONTINUED

Table 42--Unit values of selected U.S. export commodities--Continued

U.S.: SOYBEAN EXPORT UNIT VALUE IN \$/BUSHEL														
YEAR	JAN	FEB	MAR	APR	MAY	JUN	JUL	AUG	SEP	OCT	NOV	DEC	CYAVG	FYAVG
1970	2.5782	2.6672	2.6494	2.6829	2.6896	2.7595	2.7909	2.7978	2.8286	2.9175	2.9966	3.0162	2.795	2.6666
1971	3.0226	3.072	3.1361	3.1367	3.073	3.1487	3.1694	3.2761	3.2062	3.0878	3.0918	3.1526	3.1297	3.0862
1972	3.177	3.1107	3.2868	3.3776	3.4517	3.4161	3.4834	3.4797	3.5279	3.4282	3.5077	3.7451	3.4215	3.2708
1973	3.9253	4.6403	5.1486	5.4527	7.08	7.0509	7.8658	8.471	6.8825	5.9664	5.7099	5.7718	5.6863	4.8982
1974	5.1391	6.644	6.759	6.464	6.318	6.1459	6.3229	7.1507	7.4748	7.9922	7.9926	7.7591	6.9064	6.2971
1975	7.5725	7.394	7.1273	6.5845	6.2023	6.008	5.9901	5.9861	5.9816	5.859	5.471	5.4074	6.2402	7.0813
1976	5.1577	5.0912	5.1202	5.079	5.1244	5.634	6.5006	6.1817	6.8274	6.6877	6.659	6.8118	5.8851	5.4941

U.S.: SOYBEAN OIL CAFE AND MEAL EXPORT UNIT VALUE IN \$/SHORT TON														
YEAR	JAN	FEB	MAR	APR	MAY	JUN	JUL	AUG	SEP	OCT	NOV	DEC	CYAVG	FYAVG
1970	82.805	86.944	81.18	84.497	82.082	82.298	84.676	85.356	90.799	85.324	86.982	89.201	85.128	81.467
1971	89.114	87.368	88.915	88.91	90.571	90.175	90.541	88.766	88.424	88.465	86.309	87.164	88.731	88.751
1972	89.972	88.823	90.672	96.809	97.471	98.833	101.44	104.62	107.91	116.31	112.6	121.11	102.65	94.134
1973	130.06	138.96	165.34	170.31	186.22	195.9	270.03	271.84	275.9	227.45	211.09	203.63	191.66	168.98
1974	208.2	201.98	202.44	198.72	170.53	161.96	133.99	151.09	154.8	150.67	164.62	161.86	174.42	186.82
1975	180.08	158.5	157.12	150.29	154.23	153.21	156.85	144.88	148.12	168.1	145.46	147.02	153.24	155.14
1976	150.27	146.63	148.15	152.42	150.46	160.02	175.52	170.51	177.83	167.2	170.36	177.93	161.39	156.74

U.S.: SOYBEAN OIL EXPORT UNIT VALUE IN \$/LB.														
YEAR	JAN	FEB	MAR	APR	MAY	JUN	JUL	AUG	SEP	OCT	NOV	DEC	CYAVG	FYAVG
1970	.12201	.11866	.11398	.13166	.13161	.13432	.12883	.13376	.12471	.13824	.1346	.13628	.12946	.12411
1971	.16078	.14896	.14315	.13979	.13102	.1275	.14142	.16272	.16867	.13061	.1472	.13691	.14296	.14328
1972	.14851	.14394	.15491	.1461	.14962	.12776	.13603	.12119	.12882	.12739	.11375	.11993	.13664	.13753
1973	.11956	.11254	.12288	.14854	.14337	.14108	.16926	.17911	.20264	.16971	.22976	.22976	.1496	.11717
1974	.21156	.23706	.25388	.29702	.26874	.29396	.30335	.32371	.31841	.34014	.37086	.44485	.31059	.27853
1975	.41972	.39175	.35319	.37395	.3395	.30129	.33971	.33572	.3091	.31032	.24622	.27014	.34224	.37664
1976	.27295	.17975	.18077	.18439	.18096	.18509	.2246	.21132	.23509	.26109	.23491	.23905	.21351	.21274

U.S.: RAW COTTON EXPORT UNIT VALUE IN \$/BA.														
YEAR	JAN	FEB	MAR	APR	MAY	JUN	JUL	AUG	SEP	OCT	NOV	DEC	CYAVG	FYAVG
1970	120.43	120.51	119.53	120.57	127.82	125.97	131.85	127.13	124.76	128.77	130.47	129.35	124.97	122.02
1971	130.49	130.81	132.78	133.56	136.28	145.03	146.33	150.51	154.04	152.44	154.54	156.35	141.34	135.50
1972	158.84	161.88	164.95	166.66	169.77	167.44	160.77	172.91	168.20	159.05	160.37	160.46	162.94	161.52
1973	157.83	155.30	154.85	152.29	159.72	163	154.06	158.5	178.44	193.45	220.41	217.72	169.05	156.47
1974	205.34	242.44	297.95	255.96	251.81	251.8	264.51	266.88	273.5	289.32	295.08	298.26	256.17	243.99
1975	297.78	263.9	262.44	237.42	230.1	242.9	254.95	264.62	261.91	264.5	255.23	258.74	256.14	263.31
1976	266.98	279.25	274.50	271.58	275.99	282.59	290.12	313.33	317.46	371.69	354.43	346.66	305.73	290.64

U.S.: FLUE-CURED TOBACCO EXPORT UNIT VALUE IN \$/LB.														
YEAR	JAN	FEB	MAR	APR	MAY	JUN	JUL	AUG	SEP	OCT	NOV	DEC	CYAVG	FYAVG
1970	1.0524	1.1066	1.0703	.9896	1.0602	1.0933	1.0854	1.0248	1.08	1.1484	1.1955	1.1334	1.0951	1.0828
1971	1.1146	1.0508	1.0302	1.0461	1.0638	1.0399	1.0503	1.0758	1.137	1.4525	1.0282	1.2512	1.0951	1.1012
1972	1.2675	1.1243	1.1568	1.1607	1.0758	1.0502	1.0667	1.2261	1.41	1.3641	1.4181	1.3534	1.2417	1.1972
1973	1.304	1.3439	1.2027	1.1511	1.1368	1.1929	1.209	1.2277	1.3592	1.4011	1.4326	1.5407	1.3274	1.2972
1974	1.5436	1.3689	1.3535	1.3382	1.3169	1.2955	1.2871	1.3042	1.5023	1.646	1.8823	1.9218	1.5171	1.3939
1975	1.8011	1.7486	1.6133	1.5763	1.583	1.5925	1.5725	1.5754	1.6691	1.761	1.7798	1.8258	1.6945	1.709
1976	1.9012	1.804	1.6544	1.6775	1.6881	1.6271	1.7262	1.769	1.8082	1.8806	1.963	2.0811	1.8499	1.7857

U.S.: HULLED RICE EXPORT UNIT VALUE IN \$/LB.														
YEAR	JAN	FEB	MAR	APR	MAY	JUN	JUL	AUG	SEP	OCT	NOV	DEC	CYAVG	FYAVG
1970	.085785	.079078	.081663	.086401	.083041	.083237	.086097	.092513	.084859	.078088	.080205	.080661	.08267	.082651
1971	.079216	.083643	.08461	.095098	.097965	.094767	.092153	.092631	.082098	.080014	.089403	.083005	.08494	.083525
1972	.082950	.083391	.08964	.09019	.085054	.086492	.086492	.091324	.096	.095136	.1036	.11368	.092881	.086643
1973	.10475	.11612	.1162	.12238	.13063	.13423	.13212	.17093	.1828	.19017	.19351	.19351	.16079	.12354
1974	.22792	.27744	.25255	.26521	.22522	.21992	.21111	.24612	.22285	.19021	.23301	.20083	.22961	.23071
1975	.20796	.19617	.19949	.19426	.19522	.18439	.1937	.1937	.20497	.17642	.173	.15264	.19136	.20079
1976	.184	.15853	.17623	.14097	.15534	.14115	.13559	.13972	.14639	.13976	.13772	.12911	.14484	.156

U.S.: TRIPLE TALLOW EXPORT UNIT VALUE IN \$/LB.														
YEAR	JAN	FEB	MAR	APR	MAY	JUN	JUL	AUG	SEP	OCT	NOV	DEC	CYAVG	FYAVG
1970	.081712	.080265	.081168	.082013	.084743	.089647	.09089	.085862	.090938	.088637	.089919	.09324	.086835	.083439
1971	.090665	.09115	.089175	.093183	.09027	.088997	.085525	.087926	.087602	.085689	.0825	.086161	.088398	.089826
1972	.081208	.076872	.073226	.073391	.079157	.076124	.077213	.073356	.082996	.079354	.083935	.084649	.078804	.079509
1973	.086992	.087949	.092216	.096624	.10582	.12336	.15097	.16482	.17618	.18215	.18379	.173	.13278	.10833
1974	.17488	.18084	.19415	.21454	.22914	.22746	.21098	.20558	.19837	.18409	.1911	.17056	.19935	.19962
1975	.1586	.1534	.15163	.1415	.16345	.15627	.16511	.16618	.17288	.16919	.18207	.17638	.16146	.16395
1976	.18204	.17068	.16838	.17313	.16629	.16592	.16166	.17005	.16804	.16988	.16632	.16542	.16885	.17101

CONTINUED

Table 42--Unit values of selected U.S. export commodities--Continued

U.S.: WHOLE CATTLE HIDES EXPORT UNIT VALUE IN \$/LB.														
YEAR	JAN	FFB	MAR	APR	MAY	JUN	JUL	AUG	SEP	OCT	NOV	DEC	CYAVG	FYAVG
1970	8.8281	8.7305	8.7784	8.9824	8.971	8.878	8.2693	7.8928	7.9028	7.9818	7.9198	7.6198	8.4319	8.6783
1971	8.0797	8	8.0181	7.7650	7.9368	8.1391	7.9956	7.9851	7.8658	8.3944	8.431	8.7637	8.1141	7.9229
1972	9.16	9.4361	10.287	11.289	12.297	13.529	14.512	15.371	17.852	17.386	21.935	22.329	15	11.547
1973	22.5	22.814	22.195	20.523	20.866	17.771	18.046	18.679	18.27	18.778	17.918	17.917	19.900	20.454
1974	18.273	18.129	18.987	17.707	17.497	16.54	15.774	15.126	14.944	14.332	12.912	11.823	15.872	17.311
1975	11.491	10.781	10.337	10.538	11.34	11.61	12.49	12.721	13.374	12.094	12.905	14.081	11.963	11.904
1976	14.32	15.157	16.033	17.258	18.813	19.592	19.992	20.232	20.807	21.413	19.919	19.584	18.571	16.924

U.S.: HORSE DATED HIDE EXPORT UNIT VALUE IN \$/LB.														
YEAR	JAN	FFB	MAR	APR	MAY	JUN	JUL	AUG	SEP	OCT	NOV	DEC	CYAVG	FYAVG
1970	.21891	.23955	.21742	.2364	.22414	.23628	.24362	.25952	.27288	.26455	.26094	.21447	.24579	.23775
1971	.20642	.26083	.24315	.26859	.256	.30169	.30527	.26777	.2985	.24609	.29601	.2733	.27008	.26032
1972	.30275	.2741	.27179	.29136	.31479	.27925	.30542	.27665	.28799	.23026	.25330	.14359	.26008	.26508
1973	.29761	.27431	.29292	.28023	.31292	.43779	.27465	.33725	.34302	.35959	.33692	.29666	.31132	.27243
1974	.31568	.32263	.31664	.40613	.28592	.35484	.46282	.52575	.49276	.60871	.63094	.4265	.43625	.385
1975	.524	.46154	.50448	.54997	.47175	.57724	.55927	.57419	.404	.37663	.52427	.73367	.55737	.559
1976	.47016	.51935	.70115	.56894	.55231	.57417	.33339	.46105	.50436	.43242	.66467	.61722	.50117	.46040

Source: Derived from Census Bureau data.
 CYAVG: Calendar year average.
 FYAVG: Fiscal year, October-September average.

Table 43--Selected prices of international significance

Year and month	Wheat, U.S. No. 2, hard winter, ordinary protein, f.o.b. vessel, Gulf ports	Wheat, U.S. No. 2, hard winter, ordinary protein, c.i.f., Rotterdam 1/	Wheat, U.S. No. 2, Dark Northern Spring, f.o.b. Duluth	Wheat, U.S. No. 2, Dark Northern Spring, c.i.f., Rotterdam 1/	Wheat, No. 1, Canadian, Western Red Spring, 13 1/2-percent protein, in store, Thunder Bay	Wheat, No. 1, Canadian, Western Red Spring, 13 1/2-percent protein, c.i.f., Rotterdam 1/	Corn, U.S. No. 2 yellow, f.o.b. vessel, Gulf ports	Corn, U.S. No. 3 yellow, c.i.f., Rotterdam 1/				
	\$/bu.	\$/m.t.	\$/m.t.	\$/bu.	\$/m.t.	Can.\$/bu.	\$/m.t.	\$/bu.	\$/m.t.	\$/m.t.		
1976												
January	3.93	144.46	147	4.24	155.79							
February	4.18	153.58	157	4.44	163.14	183	4.49	164.00	n.q.	2.85	112.20	118
March	4.18	153.58	159	4.39	161.30	193	4.59	169.80	n.q.	2.94	115.74	121
April	3.99	146.61	151	4.19	153.96	174	4.50	167.53	n.q.	2.86	114.56	122
May	3.87	142.20	152	4.26	156.53	178	4.27	159.61	n.q.	2.85	112.20	122
June	3.99	146.61	156	4.44	163.14	181	4.24	158.99	n.q.	3.04	119.68	129
July	3.87	142.20	153	4.26	156.53	176	4.45	167.94	n.q.	3.14	123.62	133
August	3.47	127.50	137	3.71	136.32	155	4.41	166.71	n.q.	3.16	124.40	134
September	3.31	121.62	133	3.44	126.40	146	3.83	142.78	158	3.00	118.10	133
October	3.07	112.80	120	3.28	120.52	138	3.48	131.13	146	3.04	119.68	133
November	2.96	108.76	115	3.16	116.11	137	3.31	125.15	145	2.79	109.84	120
December	2.93	107.66	117	3.04	111.70	139	3.24	120.44	141	2.53	99.60	109
1977												
January	2.97	109.12	117	3.07	112.80	145	3.24	116.76	137	2.67	105.11	111
February	3.04	111.70	119	3.12	114.64	135	3.37	122.69	145	2.86	112.59	123
March	2.97	109.13	119	3.10	113.91	134	3.48	124.32	134	2.93	113.35	125
April	2.83	103.98	113	3.05	112.07	130	3.57	124.73	135	2.78	109.44	117
May							3.46	121.01	133	2.73	107.47	115
June												
July												
August												
September												
October												
November												
December												
	Corn Argentine, c.i.f. Rotterdam	Sorghum grain, U.S. No. 2, c.i.f. Rotterdam	Rice, Thailand white, 5-percent broken, f.o.b. Bangkok	Soybeans U.S. No. 2 yellow, f.o.b. vessel, Gulf ports	Soybeans, U.S. No. 2, bulk, c.i.f., Rotterdam 1/	Soybeans, Brazilian, c.i.f., Rotterdam	Soybean meal, U.S., 44 percent c.i.f., Rotterdam	Cotton, U.S. Arizona strict middling 1-1/16 inches c.i.f. Osaka				
	\$/m.t.	\$/m.t.	\$/m.t.	\$/bu.	\$/m.t.	\$/m.t.	\$/m.t.	c/lb.	\$/m.t.			
1976												
January	147	119	274	4.91	180.41	189						
February	146	119	253	5.03	184.82	191	n.q.	160	64.25	1,416		
March	143	122	248	4.93	181.15	194	194	164	66.69	1,470		
April	140	115	246	4.95	181.88	190	190	162	66.00	1,456		
May	141	120	246	5.52	202.82	190	n.q.	163	64.95	1,432		
June	145	121	241	5.43	206.26	210	n.q.	189	67.81	1,495		
July	146	121	242	7.07	259.78	248	n.q.	224	75.67	1,690		
August	132	117	243	6.59	242.14	264	n.q.	231	81.85	1,804		
September	138	120	266	6.53	239.94	254	n.q.	212	78.19	1,724		
October	134	113	270	6.82	250.59	260	n.q.	218	79.00	1,742		
November	123	106	258	7.09	260.51	269	n.q.	211	83.00	1,830		
December	124	108	258				n.q.	218	88.62	1,954		
1977												
January	132	111	259	7.36	270.43	287	n.q.	231	80.24	1,769		
February	132	113	257	7.78	285.56	293	n.q.	251	72.25	1,593		
March	127	109	260	8.65	317.83	328	n.q.	248	77.33	1,705		
April	120	100	252	10.03	368.54	384	n.q.	272	84.67	1,866		
May							n.q.	316	82.62	1,821		
June												
July												
August												
September												
October												
November												
December												

Continued

Table 43 --Selected prices of international significance--Continued

Year and month	Imported cow meat, 90-percent lean, frozen, boneless, f.o.b. U.S. port of entry		Coffee, from Santos, No. 4, New York, Spot		Sugar, cane, 96, spot, New York		Sugar, cane, raw, 96, spot, f.o.b. and stowed, port of origin				Cocoa beans from Accra, New York spot		Crude rubber, No. 1 ribbed smoked sheets New York spot	
	c/lb.	\$/m.t.	c/lb.	\$/m.t.	c/lb.	\$/m.t.	c/lb.	\$/m.t.	c/lb.	\$/m.t.	c/lb.	\$/m.t.	c/lb.	\$/m.t.
1976														
January	67.41	1,486	107.00	2,359	15.42	340	14.04	310	14.04	310	75.8	1,671	33.0	728
February	71.99	1,587	109.00	2,403	15.04	332	13.52	298	13.66	301	76.0	1,677	36.0	794
March	77.43	1,700	110.00	2,425	16.27	359	14.92	329	14.82	327	75.7	1,669	37.7	831
April	81.75	1,801	124.00	2,734	15.58	343	14.06	310	14.13	312	87.6	1,931	38.4	847
May	80.55	1,776	141.90	3,128	15.25	336	14.58	321	14.63	322	96.3	2,123	40.7	897
June	72.49	1,598	148.10	3,265	14.40	317	12.99	286	12.97	286	107.0	2,359	42.7	941
July	69.41	1,530	148.30	3,269	14.59	322	13.21	291	13.16	290	107.0	2,359	40.7	897
August	71.60	1,585	145.00	3,197	11.32	250	9.99	220	10.07	222	114.2	2,518	40.7	897
September	70.13	1,546	151.00	3,329	9.80	216	8.16	180	8.41	185	128.6	2,835	40.1	884
October	64.79	1,428	155.90	3,437	10.65	235	8.03	177	7.93	175	138.2	3,047	42.3	933
November	64.07	1,413	172.00	3,792	10.46	231	7.91	174	7.89	174	154.0	3,395	43.0	948
December	67.91	1,497	196.10	4,323	10.22	225	7.54	166	7.65	169	155.4	3,426	40.2	886
1977														
January	71.55	1,577	222.10	4,896	10.95	241	8.37	185	8.29	183	175.9	3,278	40.8	899
February	74.31	1,638	240.50	5,302	11.06	244	8.56	189	8.40	185	193.1	4,257	41.1	906
March	73.58	1,622	316.10	6,969	11.67	257	8.93	197	8.91	196	205.8	4,537	41.5	915
April	70.33	1,551	327.30	7,216	12.57	277	10.12	223	9.92	219	188.9	4,165	40.9	902
May														
June														
July														
August														
September														
October														
November														
December														

n.q. = No quotation.
1/ Offering prices.

2/ New York spot price minus .625 cents duty and minus freight and insurance from Caribbean to New York.

Source: Monthly Bulletin of Agricultural Economics and Statistics, FAO; Rice Trade Intelligence, FAO; The Public Ledger, London; Grain Market News, AMS, USDA, Rice Market News, AMS, USDA; Foreign Agriculture, FAS, USDA; Bangkok Board of Trade; Reuter's; Cotton and General Economic Review, Liverpool; The National Provisioner, Chicago; The Wall Street Journal; The Journal of Commerce; New York Coffee and Sugar Exchange; Bureau of Labor Statistics, Spot Market Prices; and Oil World, Hamburg.

Table 44--Quantity indexes: U.S. agricultural exports,
October-September 1969-76, monthly and accumulated, October 1975 to date

Year and month	Animals and animal products	Cotton and linters	Tobacco, unmanu- factured	Grains and feeds	Oilseeds and products	Fruits and Vegetables	All agricultural commodities
-- (Calendar year 1967 = 100) --							
1968/69	107	64	94	85	104	97	91
1969/70	103	70	95	101	163	109	109
1970/71	121	106	106	104	161	97	115
1971/72	138	77	92	112	152	115	119
1972/73	125	145	105	185	174	128	162
1973/74	132	147	119	161	202	137	161
1974/75	133	107	106	162	158	144	149
1975/76	154	84	105	192	195	170	172
-- Adjusted for seasonal variation --							
Monthly 1975/76							
October	126	113	102	212	193	150	174
November	135	76	111	200	170	128	167
December	135	68	108	193	177	150	164
January	152	62	167	188	200	166	174
February	143	38	117	169	190	163	156
March	161	85	101	172	192	178	163
April	159	78	104	194	199	200	174
May	163	92	65	184	230	186	177
June	161	89	74	188	214	181	174
July	175	89	76	204	185	181	183
August	176	107	93	202	207	179	180
September	173	156	108	198	206	189	189
1976/77:							
October	169	107	102	228	200	180	190
November	167	120	72	168	187	198	165
December	176	115	129	164	198	211	174
January	159	109	133	147	195	186	159
February	183	130	126	164	207	197	175
March	146	121	122	180	231	168	182
April	160	141	68	181	203	189	177
May							
June							
July							
August							
September							
-- Not adjusted for seasonal variation --							
1975/76:							
October	125	74	119	208	220	169	183
November	135	57	164	226	230	143	193
December	138	76	141	205	206	150	179
January	157	69	202	192	215	153	182
February	150	46	108	167	210	145	159
March	189	119	99	169	223	181	174
April	170	93	97	189	225	200	180
May	176	101	56	175	217	205	170
June	155	97	56	178	205	200	167
July	155	83	48	199	142	181	161
August	151	85	73	201	127	147	158
September	153	107	103	193	124	166	160
1976/77:							
October	167	70	118	225	229	203	201
November	165	88	107	191	251	223	191
December	180	124	169	175	230	210	191
January	165	116	165	150	211	172	167
February	191	160	116	162	226	176	177
March	173	168	119	176	269	172	194
April	171	169	63	177	231	189	183
May							
June							
July							
August							
September							

Table 45 --Quantity indexes: U.S. agricultural imports, October-September 1969-76, monthly and accumulated, October 1975 to date

Year and month	Supplementary				Total	Complementary			All agricultural commodities
	Animals and animal products	Grains and feeds	Oilseeds and products	Sugar and related products		Cocoa, coffee, and tea	Rubber and allied gums	Total	
-- (Calendar year 1967 = 100) --									
1968/69	113	103	106	201	109	92	123	97	104
1969/70	120	145	104	111	117	100	126	102	111
1970/71	118	127	107	116	121	111	135	113	118
1971/72	125	212	137	115	134	96	128	103	121
1972/73	140	256	134	113	150	109	143	115	136
1973/74	137	261	120	126	152	105	154	113	136
1974/75	109	236	145	96	131	93	140	101	118
1975/76	135	243	210	100	154	105	164	115	138
-- Adjusted for seasonal variation --									
Monthly 1975/76:									
October	124	223	194	119	151	130	169	130	142
November	132	195	371	79	155	111	177	118	140
December	123	284	193	73	142	96	159	111	131
January	131	238	197	104	150	94	167	106	132
February	117	260	217	107	148	96	173	107	130
March	137	264	165	86	154	112	178	123	140
April	143	230	231	107	156	97	196	112	137
May	152	228	160	97	153	95	132	109	134
June	157	283	192	101	168	111	174	124	149
July	138	214	177	82	150	114	169	121	137
August	127	239	209	111	151	108	106	114	138
September	138	269	204	128	167	96	163	104	144
1976/77:									
October	133	207	1/86	125	154	85	134	98	131
November	124	192	348	91	153	111	139	120	139
December	132	196	193	114	164	115	171	130	152
January	112	266	237	106	147	103	170	112	133
February	134	267	197	132	170	102	159	113	146
March	123	260	173	103	155	96	204	112	136
April	139	291	180	112	171	108	198	123	150
May									
June									
July									
August									
September									
-- Not adjusted for seasonal variation --									
1975/76									
October	124	252	206	118	145	107	169	117	133
November	146	230	315	71	154	99	175	110	136
December	130	323	213	72	141	94	168	108	128
January	147	200	192	69	153	113	182	122	140
February	112	196	243	92	146	101	160	107	130
March	145	234	178	81	164	139	191	145	156
April	133	196	193	117	160	104	185	117	142
May	137	256	165	94	147	98	124	104	129
June	151	310	168	120	173	113	170	126	154
July	128	218	190	91	145	112	154	120	135
August	122	251	196	126	150	101	107	107	133
September	139	262	203	149	168	75	177	96	138
1976/77:									
October	133	226	1/91	128	147	68	132	86	122
November	138	229	298	82	153	99	137	112	136
December	139	221	216	112	163	113	181	126	148
January	126	221	234	69	149	123	184	129	141
February	128	194	219	113	168	108	197	114	146
March	130	232	186	96	166	121	217	134	153
April	129	248	151	123	174	115	187	128	155
May									
June									
July									
August									
September									

1/ Excludes imports of coconut oil.

Explanatory Note

U.S. foreign agricultural trade statistics in this report include official U.S. data based on compilations of the Bureau of the Census. Agricultural commodities consist of (1) nonmarine food products and (2) other products of agriculture which have not passed through complex processes of manufacture such as raw hides and skins, fats and oils, and wine. Such manufactured products as textiles, leather, boots and shoes, cigarettes, naval stores, forestry products, and distilled alcoholic beverages are not considered agricultural.

The trade statistics exclude shipments between the 50 States and Puerto Rico, between the 50 States and the island possessions, between Puerto Rico and the island possessions, among the island possessions, and intransit through the United States from one foreign country to another when documented as such through U.S. Customs.

EXPORTS The export statistics also exclude shipments to the U.S. armed forces and diplomatic missions abroad for their own use and supplies for vessels and aircraft engaged in foreign trade. Data on shipments valued at less than \$251 are not compiled by commodity and are excluded from agricultural statistics but are reflected in non-agricultural and overall export totals in this report. The agricultural export statistics include shipments under P.L. 83-480 (Agricultural Trade Development and Assistance Act), and related laws; under P.L. 87-195 (Act for International Development); and involving Government payments to exporters. USDA payments are excluded from the export value. Separate statistics on Government program exports are compiled by USDA from data obtained from operating agencies.

The export value, the value at the port of exportation, is based on the selling price (or cost if not sold) and includes inland freight, insurance, and other charges to the port. The country of destination is the country of ultimate destination or where the commodities are to be consumed, further processed, or manufactured. When the shipper does not know the ultimate destination, the shipments are credited to the last country known to him at the time of shipment from the United States. Shipments of certain U.S. grain from Great Lakes ports to Canadian ports are designated as exports to "unidentified countries". Except for Canada, export shipments valued at \$251-\$999 are included on the basis of sampling estimates; shipments to Canada valued at \$251-\$1,999 are sampled.

IMPORTS Imports for consumption are a combination of entries for immediate consumption and withdrawals from warehouses for consumption. Data on shipments valued at less than \$251 are estimated on the basis of a 1-percent sample and are not compiled by commodity. They are excluded from agricultural statistics but are reflected in nonagricultural and overall import totals in this report.

The import value, defined generally as the market value in the foreign country, excludes import duties, ocean freight, and marine insurance. The country of origin is defined as the country where the commodities were grown or processed. When the country of origin is not known, the imports are credited to the country of shipment.

Imports similar to agricultural commodities produced commercially in the United States and others that are interchangeable in use to any significant extent with such U.S. commodities are supplementary or partly competitive. All other commodities are complementary or noncompetitive.

Further explanatory material on foreign trade statistics and compilation procedures of the Bureau of the Census is contained in the publications of that agency.

END

DATE

FILMED

7-14-79

NTIS