



**AgEcon** SEARCH  
RESEARCH IN AGRICULTURAL & APPLIED ECONOMICS

*The World's Largest Open Access Agricultural & Applied Economics Digital Library*

**This document is discoverable and free to researchers across the globe due to the work of AgEcon Search.**

**Help ensure our sustainability.**

Give to AgEcon Search

AgEcon Search  
<http://ageconsearch.umn.edu>  
[aesearch@umn.edu](mailto:aesearch@umn.edu)

*Papers downloaded from **AgEcon Search** may be used for non-commercial purposes and personal study only. No other use, including posting to another Internet site, is permitted without permission from the copyright owner (not AgEcon Search), or as allowed under the provisions of Fair Use, U.S. Copyright Act, Title 17 U.S.C.*

USDA/FATUS-  
JAN 77

FATUS/FOREIGN AGRICULTURAL TRADE OF THE UNITED STATES, 1977 JANUARY. Washington, DC:  
Economic Research Service.

(NAL Call No. A286:9/Ag8)

1 OF 1

USDA

FATUS - JAN

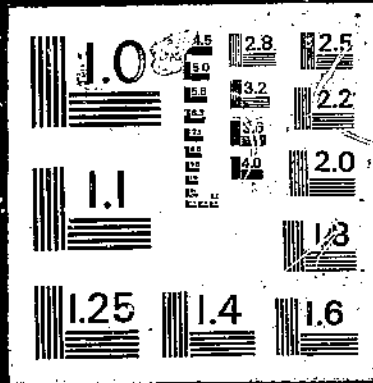

77

# FATUS

FOREIGN AGRICULTURAL TRADE  
OF THE UNITED STATES  
JANUARY 1977

LIBRARY READING ROOM  
JAN 17 1977  
ECONOMIC RESEARCH SERVICE  
WASHINGTON, D.C. 20501

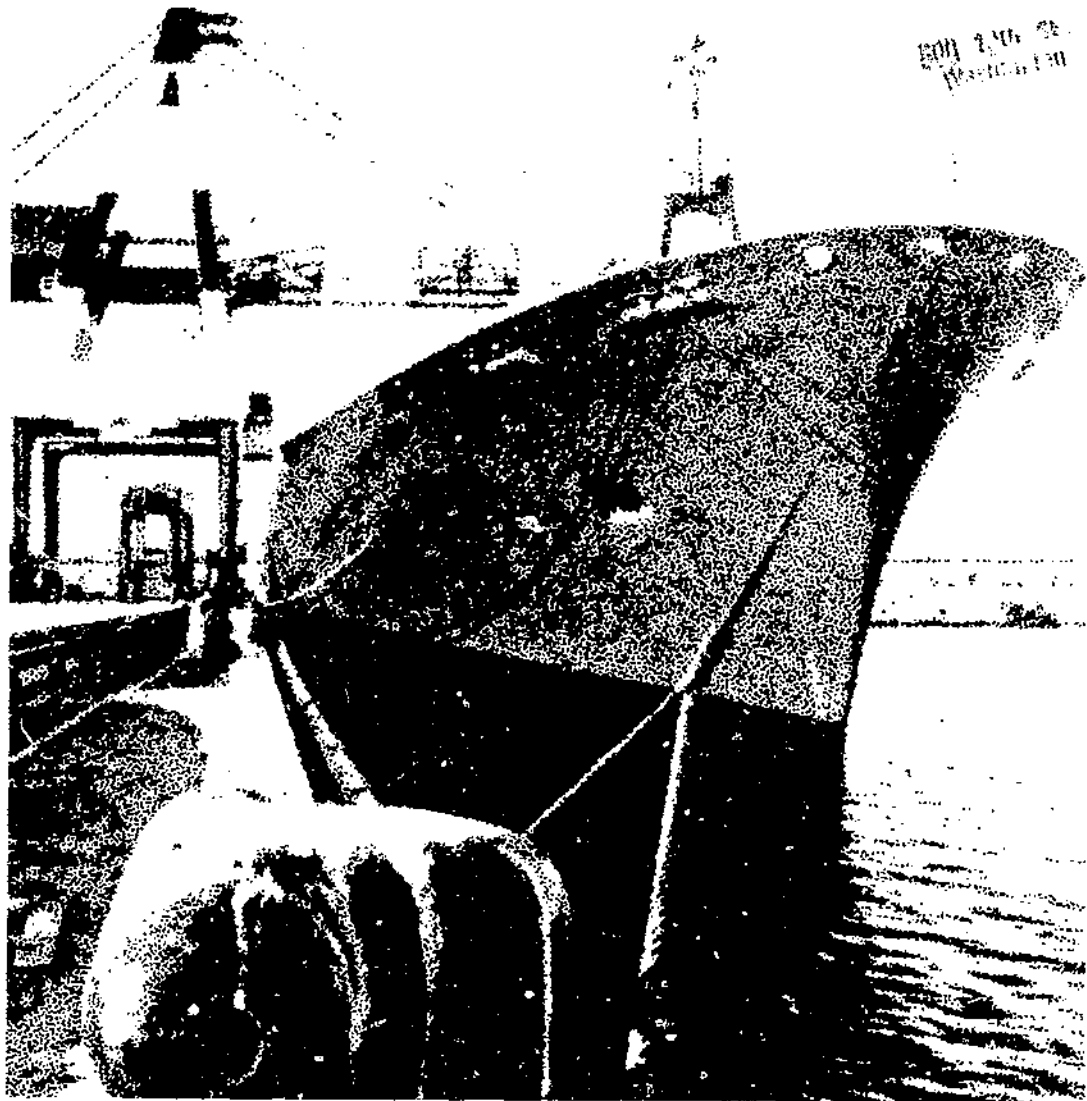

ECONOMIC RESEARCH SERVICE • U.S. DEPARTMENT OF AGRICULTURE

CONTENTS

	<u>Page</u>
Bilateral and Multilateral Food Aid, 1964-76 .....	4
Agricultural Exports in First 11 Months of 1976 Up 5 Percent .....	15
Farm Product Imports Continue to Increase in November .....	60
International Price Highlights .....	87
U.S. agricultural trade statistics for October-November:	
U.S. exports: Quantity and value by commodity .....	28
U.S. imports: Quantity and value by commodity .....	69
U.S. exports and imports: value by country .....	91
Quantity indexes, by commodity group, November:	
Exports .....	93
Imports .....	94
Explanatory note .....	95

Principal Coordinators:

Robert L. Tontz  
Thomas A. Warden  
Dewain H. Rahe  
Thomasine B. McCall

Contributors:

H. Christine Collins  
Susan A. Libbin

Statistics Program Area  
Foreign Demand and Competition Division  
Economic Research Service  
Washington, D.C. 20250

## DIGEST

---

Bilateral and Multilateral Food Aid, 1964-75 (see p. 4). The value of all OECD bilateral net disbursements of food aid declined from \$1.5 billion in 1964 to \$851 million in 1973, but rose to \$1.6 billion in 1975. The quantity of all donors' food aid declined from an annual average of 17.5 million tons in 1961-65 to 8.7 million tons in 1975. The U.S. share of OECD food aid declined from over 90 percent during 1964-68 to 59 percent in 1975. Multilateral and regional food aid programs have increased since the mid-sixties and accounted for 33 percent of all food aid in 1974. While donors and recipients realize that the major effort for increasing food production must come from within the developing countries, additional food aid may be needed to help meet emergencies, support domestic growth activities, and relieve food deficits.

\* \* \* \*

Agricultural Exports In First 11 Months of 1976 Up 5 Percent (see p. 15). Farm product exports during January-November were valued at \$20.9 billion, compared with \$19.9 billion in the same months of 1975. Export volume was substantially larger, but lower prices for grains held value increases down. Advances for feed grains, oilseed products, meat, and poultry accounted for most of the gain. October-November exports totaled \$4.37 billion, slightly more than the year-earlier value.

\* \* \* \*

Farm Product Imports Continue to Increase in November (see p. 60). Imports of agricultural commodities continued to increase in November and during the 11 months of 1976 over the year-earlier period. Most of the gain was in non-competitive products, mainly green coffee.

\* \* \* \*

International Price Highlights (see p. 87). During November, most commodity prices continued along the same trends of preceding months. Wheat, corn, grain sorghum, and sugar prices fell, while coffee, cocoa bean, and crude rubber prices rose. Wheat prices, responding to abundant world supplies, took the largest plunge. At the U.S. Gulf ports, the November export price for U.S. No. 2 Hard Winter wheat declined for the fifth consecutive month to \$109 a ton, three-fourths the level of a year earlier.

## SPECIAL IN THIS ISSUE

---

### BILATERAL AND MULTILATERAL FOOD AID, 1964-75

by  
Susan A. Libbin <sup>1/</sup>

Most of the world's food aid has been distributed through bilateral programs of the OECD (Organization for Economic Cooperation and Development) countries, chiefly the United States. The quantity of all donor countries' food aid declined from an annual average of 17.5 million tons during 1961-65 to 8.7 million tons in 1975 (table 1). The value of all OECD bilateral net disbursements of food aid also declined from \$1.5 billion in 1964 to \$851 million in 1973 (table 2). However, mainly because of inflation and increased supplies, the value of bilateral food aid rose to almost \$1.6 billion in 1975.

Multilateral and regional food aid programs have increased since the mid-sixties as donors have contributed more of their resources to multinational organizations (table 3). In 1974, multilateral and regional food aid disbursements accounted for about one-third of all food aid, compared with 2 percent in 1965.

#### National Food Aid Programs

Seventeen OECD countries provided food aid (table 4). Except for the United States and Japan, the other OECD donors distribute their food aid entirely as grants. The non-European donors--the United States, Canada, Japan, and Australia--have supplied most of their food aid bilaterally, while European donors have generally contributed the majority of their aid through the World Food Program (WFP) and/or the regional European Community (EC) organization.

In 1975, the United States and Canada each provided about 30 percent of their economic aid disbursements in agricultural commodities; Australia's food aid was 12 percent of its total economic aid; and food aid from the other major OECD donors accounted for less than 10 percent of all their economic aid. The food aid share in the total economic aid programs of the United States and Canada was higher in the mid-sixties than in 1975.

In 1974, slightly over one-half of all bilateral OECD commitments of food aid were allocated to countries with a GNP per capita of \$300 or less. <sup>2/</sup>

#### U.S. The Dominant Supplier--Aid Share Declines

Although the value of U.S. food aid declined during 1964-68, the U.S. share of all OECD disbursements of food aid (including their contributions to multinational

<sup>1/</sup> International Economist, Statistics Program Area, Foreign Demand and Competition Division.

<sup>2/</sup> OECD, Development Cooperation, 1976 Review.

Table 1.--Food aid from donor countries, by principal commodity, 1961-75 <sup>1/</sup>

Commodity	: 1961-65 :	1966-70 :	1971 :	1972 :	1973 :	1974 :	1975	
	: average :	average :	:	:	:	:		
			-- 1,000 metric tons --					
Grains .....	16,843	14,224	12,619	11,751	9,534	5,622	8,434	
Nongrains .....	702	561	618	593	398	247	265	
Milk and products <sup>2/</sup> ....	296	197	224	196	102	70	130	
Fats and oils <sup>3/</sup> .....	406	364	394	397	296	177	135	
Total aid .....	17,545	14,785	13,237	12,344	9,932	5,869	8,699	

<sup>1/</sup> Data for grains from OECD, Food Aid, 1974, and unpublished data, and World Food Council, "Food Aid Targets and Policies," WFC/21, April 1976; and data for nongrains from WFP Committee WFP/CFA: 1/6 - c, March 1976.

<sup>2/</sup> Mainly skim milk powder.

<sup>3/</sup> Mainly soybean oil.



Table 2.--Bilateral and multilateral disbursements of food aid, 1964-75 <sup>1/</sup>

Calendar year	Bilateral	Multilateral and regional			Total food aid
	OECD	UN World Food Program	European Community	Total*	
		-- Million dollars --			
1964	1,516	16	---	16	1,532
1965	1,298	20	---	20	1,318
1966	1,312	38	---	38	1,350
1967	1,094	41	---	41	1,135
1968	1,131	58	---	58	1,189
1969	1,084	84	20	104	1,188
1970	1,142	149	39	188	1,330
1971	1,050	135	65	200	1,250
1972	1,014	176	88	<u>2/389</u>	1,403
1973	851	212	144	<u>3/389</u>	1,240
1974	1,065	<u>4/226</u>	261	<u>5/527</u>	1,592
1975	1,555	<u>4/263</u>	215	478	2,033
Total	14,112	1,418	832	2,448	16,560 <sup>5/</sup>

<sup>1/</sup> Except as indicated from Organization for Economic Cooperation and Development, Food Aid, 1974 and Development Cooperation (annual reviews).

<sup>2/</sup> Includes \$125 million to other agencies.

<sup>3/</sup> Includes \$35 million to other agencies.

<sup>4/</sup> From Food and Agriculture Organization, Food Aid Bulletin, Jan. 1976.

<sup>5/</sup> Includes \$40 million to other agencies.

\* Data represent amounts organizations gave out as grants and differ from data in table 3 which are amounts OECD countries gave or granted to multilateral and regional agencies. Differences are mainly due to time lags and the multinational agencies have other sources than the OECD food aid contributions from which to draw.

Table 3.--Food aid from developed (OECD) countries, by their bilateral disbursements and contributions to multilateral and regional agencies <sup>1/</sup>

OECD donor	1964	1965	1966	1967	1968	1969	1970	1971	1972	1973	1974	1975
	-- Million dollars --											
United States .....	1,451	1,234	1,213	1,007	1,060	907	888	800	978	618	728	1,216
Bilateral .....	1,450	1,233	1,212	1,004	1,059	906	870	777	854	564	638	1,125
Multilateral .....	1	1	1	3	1	1	18	23	124	54	90	91
Canada .....	58	57	88	86	63	60	99	89	88	96	142	264
Bilateral .....	55	55	85	74	53	52	81	72	74	75	124	172
Multilateral .....	3	2	3	12	10	8	18	17	14	21	18	92
Japan .....	2/	2/	1	1	1	55	100	134	35	106	74	15
Bilateral .....	2/	2/	1	1	1	55	100	134	34	105	71	13
Multilateral .....	---	---	---	---	---	---	---	---	1	1	3	2
Australia .....	10	10	13	16	9	15	21	13	19	19	76	61
Bilateral .....	9	10	12	15	8	14	19	11	17	18	73	58
Multilateral .....	1	1	1	1	1	1	2	2	2	1	3	3
France .....	1	1	1	1	1	21	26	34	32	67	106	56
Bilateral .....	---	---	---	---	---	15	14	14	5	30	42	6
Multilateral .....	1	1	1	1	1	6	12	20	27	37	64	50
Germany .....	4	3	3	3	3	26	34	50	44	92	144	120
Bilateral .....	2/	2/	2/	1	1	16	15	13	15	38	54	50
Multilateral .....	3	3	3	2	2	10	19	37	30	54	90	70
Other OECD .....	5	6	12	12	22	90	96	97	80	135	252	328
Bilateral .....	1	1	3	---	9	26	43	29	16	21	63	131
Multilateral .....	4	5	9	12	13	76	53	68	64	114	189	197
Total .....	1,529	1,311	1,329	1,125	1,159	1,174	1,264	1,217	1,276	1,133	1,522	2,060
Bilateral .....	1,516	1,298	1,312	1,094	1,131	1,084	1,142	1,050	1,014	851	1,065	1,555
Multilateral .....	13	13	17	31	28	90	122	167	262	282	457	505

<sup>1/</sup> Figures may not add to totals due to rounding. From Organization for Economic Cooperation and Development, Food Aid, 1974, and Development Cooperation (annual reviews). Bilateral figures represent net disbursements of grants and loans from the United States and Japan and net grants from all other countries. Multilateral includes regional.

<sup>2/</sup> Less than \$500,000.

Table 4.--Food aid from developed (OECD) countries compared with their official economic aid <sup>1/</sup>

OECD donor	1960	1964	1965	1966	1967	1968	1969	1970	1971	1972	1973	1974	1975	1964-75
-- Million dollars --														
<b>Food Aid</b>														
United States	901	1,451	1,234	1,213	1,007	1,060	907	888	800	978	618	728	1,216	12,100
Canada	41	58	57	88	86	63	60	99	89	88	96	142	264	1,190
Japan	2/	2/	2/	1	1	1	55	100	134	35	106	74	15	522
Australia	2	10	10	13	16	9	15	21	13	19	19	76	61	282
France	2/	1	1	1	1	1	2/	26	34	32	67	106	56	347
Germany	---	4	3	3	3	3	26	34	50	44	92	144	120	526
Other <sup>3/</sup>	2	5	6	12	11	22	90	96	97	80	135	252	328	1,134
<b>Total</b>	<b>946</b>	<b>1,529</b>	<b>1,311</b>	<b>1,329</b>	<b>1,125</b>	<b>1,159</b>	<b>1,174</b>	<b>1,264</b>	<b>1,217</b>	<b>1,276</b>	<b>1,133</b>	<b>1,522</b>	<b>2,060</b>	<b>16,099</b>
<b>Economic aid</b>														
United States	2,702	3,592	3,418	3,349	3,472	3,242	3,092	3,050	3,324	3,349	2,968	3,439	4,007	40,302
Canada	75	78	97	187	198	174	245	346	391	492	515	713	880	4,316
Japan	105	116	244	285	385	356	436	458	511	611	1,011	1,126	1,148	6,687
Australia	59	100	119	126	157	160	175	202	202	267	286	430	507	2,731
France	823	828	752	745	826	853	955	971	1,075	1,320	1,461	1,616	2,100	13,502
Germany	223	459	456	419	509	557	579	599	734	808	1,102	1,433	1,667	9,322
Other <sup>3/</sup>	651	729	787	862	980	951	1,080	1,185	1,453	1,691	2,008	2,560	3,307	17,593
<b>Total</b>	<b>4,638</b>	<b>5,902</b>	<b>5,873</b>	<b>5,973</b>	<b>6,527</b>	<b>6,293</b>	<b>6,562</b>	<b>6,811</b>	<b>7,690</b>	<b>8,538</b>	<b>9,351</b>	<b>11,317</b>	<b>13,616</b>	<b>94,453</b>

<sup>1/</sup> 1960 food aid data from Economic Research Service, U.S. Department of Agriculture, "Food Aid", The World Food Situation and Prospects 1985, FAER, No. 98, p. 54; and other data from Organization for Economic Cooperation and Development Food Aid, (Paris), 1974, and Development Cooperation (annual reviews). Data represent net bilateral disbursements and contributions to multilateral agencies.

<sup>2/</sup> Less than \$500,000.

<sup>3/</sup> Includes Austria, Belgium, Denmark, Italy, Netherlands, New Zealand, Finland (since 1972), Norway, Sweden, Switzerland and the United Kingdom.

organizations) was maintained at over 90 percent. With the continued decline in U.S. food aid in 1969-74 and an increase in other OECD countries' food aid, the U.S. share dropped to 48 percent in 1974. However, in 1975, rising prices and increased supplies caused the value of U.S. food aid disbursements to jump two-thirds higher than in 1974 and to reach a level near that of the sixties. Other OECD donors' food aid only rose by 6 percent in 1975; thus, the U.S. share reached 59 percent.

Most U.S. food aid has been given under P.L. 480 programs, with smaller amounts under Mutual Security/AID programs. <sup>3/</sup> Since the late fifties, U.S. grants of food aid have ranged from 15 to 25 percent of total U.S. food aid. Most of the remainder has been sales for local currencies (mainly during 1955-68) and sales for long-term dollar and convertible local currency credits.

About 60 percent of U.S. agricultural commodity aid went to Asia during fiscal years 1955-76. Africa and Latin America each received about 9 percent, and the remainder for the most part went to Europe, generally during the first decade. In fiscal 1976, about 57 percent of all U.S. food aid was exported to countries with a 1974 GNP per capita of \$300 or less.

#### Other OECD Donors' Food Aid Increases

Food aid from OECD countries other than the United States rose from \$267 million in 1969 to \$844 million in 1975, partly because of a buildup of surplus stocks in several major donor countries.

Canada has generally been the second largest donor of food aid. Since the late sixties, grain surpluses have helped Canada increase its food aid in absolute and relative terms. In 1975, Canada's food aid reached a peak of \$264 million--13 percent of all OECD food aid disbursements--compared with less than \$100 million during 1964-68, or about 7 percent of all OECD food aid. Major recipients have been India, Pakistan, and Bangladesh, with increasing amounts for Africa. <sup>4/</sup>

Grain and dairy surpluses helped 7 EC countries increase their combined food aid from only \$9 million, or 1 percent of all OECD food aid, in 1968 to \$443 million, or 29 percent of the total, in 1974. In 1975, the food aid of EC countries fell by about 20 percent. France and Germany supplied most of this aid. Since the early 1970's, the EC countries have distributed most of their aid through multilateral and regional agencies, mainly the EC.

Rice surpluses helped Japan become a major food aid donor in the early seventies. In recent years, however, Japan has not used its surpluses for aid. It has provided aid by financing rice shipments from Thailand or other exporting countries to the recipients. The drastic decline in Japanese food aid in 1975 was primarily due to the country's recession. Japan has extended its aid as concessional loans, repayable in kind and/or currency. Indonesia and the Republic of Korea have been the main recipients.

<sup>3/</sup> A description and history of P.L. 480 programs will be contained in a forthcoming ERS report "P.L. 480 Concessional Sales," by Amalia Vellianitis-Fidas and Eileen Marsar-Manfredi.

<sup>4/</sup> OECD, Food Aid (Paris), 1974.

Australia was the world's third largest food aid donor until 1969. In the last 2 years, its food aid was considerably higher than in other years. Most Australian aid has been provided to South Asia.

#### Commodity Composition

Grains, mainly wheat, have accounted for most OECD food aid. OECD grain aid (including contributions to multilateral agencies) dropped from an average of about 17 million tons annually during fiscal 1961-65 to 12 million tons annually during 1970-72 and to 5.5 million tons in 1974 (table 5). It then rose to 7.6 million tons in 1975 and an estimated 8.7 million tons in 1976. The United States, as the principal supplier, accounted for most of the decline.

During 1970-71, grain aid from OECD countries and the WFP (about 12 percent of the total) accounted for one-half of all grains imported by countries with a 1974 GNP per capita of \$200 or less. These countries contained about 60 percent of the developing countries' population. <sup>5/</sup> In 1972, OECD and WFP grain aid as a share of these countries' grain imports dropped to about 33 percent and to 16 percent in the next 2 years.

There have also been occasional non-OECD donors of grain aid, such as Argentina and OPEC countries. These non-OECD shipments ranged from 23,000 tons in 1968 to 876,000 tons in 1975.

The Food Aid Convention (created through the International Wheat Agreement of 1967) obligates various major producers to provide minimum annual amounts of aid in grains or their products, either bilaterally or as multilateral contributions. This convention was extended through June 30, 1978. <sup>6/</sup> The annual commitment for 9 donors is 4.2 million tons, the same as under the first convention, when there were 12 participants. In both conventions, the U.S. share was 45 percent, but the EC share rose from 25 to 30 percent.

Nongrain food aid of OECD countries has been primarily skim milk powder and soybean oil and small amounts of butter oil. This aid also has declined since the mid-sixties with the United States accounting for most of the decline. Initially, food aid in milk products came largely from the United States. But as EC dairy surpluses began accumulating in the late sixties, it became the major supplier. However, EC milk aid has never approached the previous high U.S. levels. The United States has provided most of the aid in vegetable oils, while the EC has supplied small amounts of aid in butter oil.

#### Regional Food Aid--European Community

The European Community began extending food aid in 1969; its disbursements--all grants--rose from \$20 million in 1969 to \$261 million in 1974, but then dropped some in 1975. In most years, grains accounted for over half of the food aid component. South Asia has been the principal destination, with Africa receiving increasing amounts. Nongrain aid, mostly dairy products and butter oil, has been provided largely to United Nations' agencies.

<sup>5/</sup> From OECD, Food Aid and "Study of Trends in World Supply and Demand of Agricultural Commodities," c(75)157, Nov. 1975, p. 103.

<sup>6/</sup> "Protocol for the Third Extension of the Food Aid Convention, 1971." See OECD, Food Aid, p. 114, for data on the other two conventions.

Table 5.--World aid in grains by donor, 1961-76 <sup>1/</sup>

Donor	1961- 65 average	1966	1967	1968	1969	1970	1971	1972	1973	1974	1975	1976 (pre- liminary)
-- 1,000 metric tons --												
OECD:												
United States .....	16,700	16,000	13,000	13,577	8,961	9,970	8,888	8,958	6,604	2,923	4,475	2/5,740
EC <sup>3/</sup> .....	N.A.	N.A.	N.A.	775	1,250	1,356	983	917	896	1,219	1,420	1,287
Canada .....	168	385	1,088	742	728	663	608	605	712	499	728	1,000
Australia .....	74	175	175	150	200	216	235	193	143	330	319	350
Japan .....	---	---	---	---	225	395	753	731	528	435	300	225
Other <sup>4/</sup> .....	---	N.A.	N.A.	N.A.	90	102	132	43	102	95	316	131
Total OECD .....	16,843	16,670	14,500	15,260	11,454	12,702	12,599	11,447	8,985	5,501	7,558	8,733
Non-OECD:												
Argentina .....	---	N.A.	N.A.	23	23	27	10	13	2	10	20	23
Iraq .....	---	---	---	---	---	---	---	---	---	---	283	---
Saudi Arabia .....	---	---	---	---	---	---	---	---	---	---	100	100
United Arab Emirates .....	---	---	---	---	---	---	---	---	---	---	83	4
Other .....	---	---	---	---	---	---	10	291	547	111	390	---
Total .....	---	N.A.	N.A.	23	23	27	20	304	549	121	876	127
Total aid .....	16,843	16,670	14,500	15,283	11,477	12,729	12,619	11,751	9,534	5,622	8,434	8,860

<sup>1/</sup> Includes donors' bilateral aid and contributions to multilateral agencies, generally on a programmed and fiscal year basis. Except as indicated, 1961-69 data for the United States and Canada are from national government statistics and data for the other countries are estimates based on OECD, *Food Aid*; and 1970-76 data are from World Food Council, "Food Aid Targets and Policies", WFC/21, April 1976 and OECD unpublished material.

<sup>2/</sup> From U.S. Department of Agriculture.

<sup>3/</sup> Includes individual countries' bilateral aid and European Community aid.

<sup>4/</sup> Includes Finland, Norway, Sweden and Switzerland.

### Multilateral Food Aid--WFP

In 1975, about 13 percent of all disbursements of food aid were made by the WFP. WFP disbursements (all grants) rose from \$16 million in 1964 to \$263 million in 1975. The volume of WFP shipments rose to a record 900,000 tons in 1975, 50 percent higher than the annual average for 1972-74 and 17 percent above the previous record shipment of 840,000 tons in 1970. <sup>7/</sup>

The WFP target for the 1977-78 biennium was set at \$750 million, 25 percent above the previous pledging period, 1975-76. It is estimated that WFP shipments will reach between 1.1 and 1.3 million tons in 1978. As of October 1976, 75 percent of the target had been met through contributions.

While over 100 countries have pledged resources to the WFP, only a few developed countries have provided most of the contributions (table 6). Approximately three-fourths of the pledges have been in commodities; the remainder have represented cash and services. The United States has been the leading donor. Although U.S. pledges have increased substantially, the U.S. share of total contributions fell from about one-half in the first several pledging periods to around one-fourth in the last two periods. Canada, the second leading donor, increased its share of all pledges from 14 percent for 1966-68 to about 20 percent for 1977-78. The EC began contributing in 1969 and has generally been the third leading contributor.

Over 80 developing countries have also pledged resources. During the first 5 pledging periods, their contributions were generally less than 5 percent of the total. However, pledges by Saudi Arabia of \$50 million in each of the last two pledging periods raised the developing countries' share to about 10 percent.

The bulk of WFP shipments have been grains, mainly wheat and flour. Other principal commodities have been dairy products, about 10 percent of the total; and fats and oils, around 5 percent. The WFP provides about 12 percent of world aid in both grains and fats and oils and two-fifths of all aid in dairy products--mostly milk.

Most WFP disbursements have gone for social and development projects. <sup>8/</sup> All regions have received increased project aid since 1963. The North African and Near East region received the largest share--about two-fifths of the total.

The WFP has allocated about 10 percent of its resources for disaster and emergency relief. Most of the world's emergency relief has been provided through bilateral sources. To help the WFP improve its capacity to provide greater and speedier assistance in emergencies, the United Nations established an International Emergency Food Reserve. Donors earmark commodities and/or cash to be placed at the disposal of the WFP for emergency use. A minimum reserve target was set at 500,000 tons of grain, which should enable the WFP to play a more important role in meeting emergency situations. The highest WFP relief shipment in any year was 100,000 tons. As of September 1976, Norway, Sweden, and Germany had pledged 80,000 tons (mainly in grains) to the reserve.

### Future Needs for Food Aid

Despite a significant gain in food production in developing countries in 1975, their import needs have continued to expand as population growth has outpaced production. Various predictions indicate that the grain deficit in developing countries could

<sup>7/</sup> Reports of the WFP, Committee on Food Aid Policies and Programs.

<sup>8/</sup> WFP, 10 Years of World Food Program Development Aid, 1963-72, Rome, 1973.

Table 6.--Pledges to the World Food Program, by pledging periods, 1963-65/1977-78 <sup>2/</sup>

Donor	1963-65	1966-68	1969-70	1971-72	1973-74	1975-76	1977-78 <sup>2/</sup>
-- Million dollars --							
<b>Developed:</b>							
United States .....	43.6	95.9	99.6	125.0	136.0	140.0	<sup>3/</sup> 188.0
Canada .....	5.5	28.4	32.5	31.0	34.0	189.0	150.0
EC .....	---	---	91.5	15.8	65.4	69.4	N.A.
Netherlands .....	2.5	10.4	13.6	12.4	21.9	29.5	26.7
Denmark .....	1.8	7.2	9.0	15.0	27.7	28.9	29.3
Germany .....	8.0	8.0	6.4	9.1	15.1	19.7	24.2
Norway .....	1.7	6.9	7.3	8.5	10.0	16.9	23.6
Sweden .....	2.0	8.0	8.0	12.0	19.1	20.8	19.6
Other .....	15.3	19.1	10.0	12.0	26.5	47.8	36.0
<b>Total .....</b>	<b>80.4</b>	<b>183.9</b>	<b>277.9</b>	<b>240.8</b>	<b>355.7</b>	<b>562.0</b>	<b>497.4</b>
<b>Developing:</b>							
Saudi Arabia .....	---	<sup>4/</sup>	<sup>4/</sup>	<sup>4/</sup>	---	50.0	50.0
India .....	0.5	0.8	0.5	1.0	1.0	1.0	1.0
Other .....	3.7	4.8	5.0	7.5	7.5	8.6	4.9
<b>Total .....</b>	<b>4.2</b>	<b>5.5</b>	<b>5.5</b>	<b>8.5</b>	<b>5.5</b>	<b>59.6</b>	<b>55.9</b>
<b>All pledges .....</b>	<b>84.6</b>	<b>189.5</b>	<b>283.4</b>	<b>249.3</b>	<b>361.2</b>	<b>621.9</b>	<b>553.3</b>

<sup>1/</sup> Includes commodities, cash and services. From World Food Program, 10 Years of World Food Program Development Aid, 1963-72, WFP/IGC: 28/4, and WFP/CFA: 2/4, July 1976.

<sup>2/</sup> As of September 1976. Pledging has not been completed for this period.

<sup>3/</sup> U.S. pledge cannot exceed 25 percent of all contributions.

<sup>4/</sup> Less than \$500,000.



reach between 50 million and 100 million tons by 1985. <sup>9/</sup> Food production in developing countries rose by an annual average of 2.4 percent during 1971-75, compared with 4 percent annually during 1966-70 and 2.2 percent annually during 1961-65. <sup>10/</sup> Because of rapid population growth, per capita food production in developing countries increased little between 1961 and 1975. It will be difficult for many developing countries to obtain sufficient agricultural growth in a short time. Deficit countries with serious balance-of-payments difficulties will have limited ability to meet their import needs commercially.

The 1974 World Food Conference (WFC) set a target for world aid in grains of a minimum of 10 million tons annually beginning in 1975/76, and recommended that a larger share of grain aid be channeled through the WFP. <sup>11/</sup> The WFC target for grain aid represented about two-fifths of total annual wheat exports from donor OECD countries during 1973-75. Preliminary data show that world grain aid (mostly wheat) was 8.9 million tons in fiscal 1976.

The WFC also recommended that donors adopt the concept of "forward planning" or multi-year commitments of grain aid. This will provide greater continuity in the flow of aid to countries whose needs are fairly regular and will also give recipient governments greater flexibility in planning the most rational development of the agricultural sector. As of December 1976, Canada was the only major donor to formally make multi-year commitments for its bilateral food aid. It will provide 1 million tons of grain annually during fiscal years 1976-78--an amount which is at least one-third higher than its grain aid in any other year except 1967, when 1 million tons was supplied.

Donors and recipients recognize that the major effort for increasing food production must come from within the developing countries themselves. However, additional food and other agricultural aid from bilateral and multilateral sources may be needed for some time to meet emergencies, provide vital support to national production efforts, and to help cover food needs that cannot be met through internal production or commercial imports.

---

<sup>9/</sup> Based on "Estimating Future Demand Alternative Grain Projections for 1985," World Economic Conditions in Relation to Agricultural Trade, Economic Research Service, U.S. Department of Agriculture, WEC-10, June 1976; "Assessment of the World Food Situation Present and Future," Food and Agriculture Organization, World Food Conference, Nov. 1974, and "Meeting Food Needs in the Developing World," International Food Policy Research Institute (Washington, D.C.), Feb. 1976.

<sup>10/</sup> Data compiled by the Foreign Demand and Competition Division, Economic Research Service.

<sup>11/</sup> The WFP Committee on Food Aid Policies and Programs is considering minimum annual targets for dairy products and fats and oils. See "Establishment of Minimum Food Aid Targets for Dairy and Fish Products and Fats and Oils," WFP/CFA:1/6-C, Mar. 1976.

## EXPORT HIGHLIGHTS

---

### AGRICULTURAL EXPORTS IN FIRST 11 MONTHS OF 1976 UP 5 PERCENT

Exports of farm products in the first 11 months of 1976 amounted to \$20.9 billion, 5 percent above the year-earlier level. Increased volume for feed grains, soybeans, corn byproducts, protein meal, meat, and poultry more than offset lower grain prices.

Grain and feed exports in January-November amounted to \$10.5 billion, 3 percent less than the \$10.9 billion shipped a year earlier. Lower values for wheat, rice, and grain sorghum were somewhat offset by noticeable gains for corn, barley, alfalfa meal, hay, and corn byproducts.

Corn exports for January-November advanced 38 percent to 40.8 million tons. Value rose 22 percent to \$4.82 billion reflecting a 12 percent decline in average unit values to \$118 per ton. Corn replaced wheat as the major agricultural export commodity. Larger exports to the USSR, Japan, EC members, Eastern Europe, Korea, Greece, Taiwan, and Iran more than offset reduced shipments to Spain, Mexico, Peru, and several other countries. Drought conditions in Europe last summer resulted in sharply increased imports of U.S. corn. The USSR took more than 8-1/2 million tons versus 2-1/2 million in January-November 1975.

Oilseed and product exports grossed \$3.14 billion, up 11 percent from their year-earlier value. Although soybean prices were lower, a 24-percent volume increase more than compensated. Sunflowerseed exports more than doubled to 334,000 tons (\$95 million), mostly to West Germany, the Netherlands, and Portugal. Oilcake and meal shipments were up almost a third at 4.6 million tons. The European Community, Eastern Europe, Japan, and Canada were major importers.

U.S. soybean exports totaled 13.8 million tons, compared with 11.1 million a year earlier. Shipments to most destinations increased, including the EC, Japan, the USSR, Romania, Canada, and Mexico.

Livestock products, valued at \$1.8 billion, were 43 percent above their year-earlier level. Beef, variety meats, tallow, and hides accounted for the gain.

Poultry and egg exports rose 63 percent above January-November 1975 to \$226 million. Fresh or frozen chicken shipments more than doubled, reaching 272 million pounds valued at \$112 million. Iraq, Japan, Hong Kong, and Canada were the principal importers.

During the first 2 months of fiscal 1977, agricultural exports were 3 percent above October-November 1975. Gains in oilseed products, feeds and fodders, vegetables, meats, hides, and cotton more than compensated for reduced values for grains and tobacco.

Table 7.--Agricultural, nonagricultural, and total trade balance

Item	January-November		November	
	1975	1976	1975	1976
	-- Million dollars --			
Agricultural exports <sup>1/</sup> .....	19,928	20,915	2,176	2,121
Nonagricultural exports <sup>2/</sup> .....	77,899	83,163	7,337	7,561
Total exports <sup>2/</sup> .....	97,827	104,078	9,513	9,682
Agricultural imports <sup>3/</sup> .....	8,561	9,896	805	972
Nonagricultural imports <sup>4/</sup> .....	79,397	100,359	7,175	10,188
Total imports <sup>4/</sup> .....	87,958	110,255	7,980	11,160
Agricultural trade balance .....	11,367	11,019	1,371	1,149
Nonagricultural trade balance ..	-1,498	-17,196	162	-2,627
Total trade balance .....	9,869	-6,177	1,533	-1,478

<sup>1/</sup> Domestic exports including Department of Defense shipments (F.A.S. value).

<sup>2/</sup> Domestic and foreign exports excluding Department of Defense shipments (F.A.S. value).

<sup>3/</sup> Imports for consumption (Customs value).

<sup>4/</sup> General imports (Customs value).

Table 8.--U.S. agricultural exports: Value by commodity,  
October-November 1975 and 1976 and November 1975 and 1976

Commodity	Oct.-Nov.		Change	November		Change
	1975	1976		1975	1976	
	Million dollars		Percent	Million dollars		Percent
Animals and animal products:						
Dairy products .....	14	20	+43	7	12	+71
Fats, oils, and greases .....	61	80	+31	32	40	+25
Hides and skins, including furskins:	61	106	+74	33	52	+58
Cattle hides, whole .....	46	84	+83	25	42	+68
Furskins .....	8	13	+63	4	6	+50
Other hides and skins .....	7	9	+29	4	4	---
Meats and meat products .....	86	107	+24	47	46	-2
Poultry and poultry products .....	32	49	+53	15	25	+67
Other .....	35	38	+9	17	19	+12
Total animals and animal products:	289	400	+38	151	194	+29
Cotton, excluding linters .....	105	175	+67	45	94	+109
Feeds and fodders, excl. protein meal:						
Corn byproducts .....	18	54	+89	9	16	+78
Alfalfa meal .....	5	16	+220	3	8	+167
Other .....	29	47	+62	15	24	+60
Total feeds and fodders, excl. protein meal .....	52	97	+87	27	48	+78
Fruits and preparations .....	132	137	+4	55	62	+13
Grains and preparations:						
Feed grains, excluding products .....	1,069	1,173	+10	588	572	-3
Rice .....	92	97	+5	40	54	+35
Wheat and products .....	1,092	589	-46	529	206	-61
Other .....	35	37	+6	17	20	+18
Total grains and preparations .....	2,288	1,896	-17	1,174	852	-27
Nuts and preparations .....	52	65	+25	25	28	+12
Oilseeds and products:						
Cottonseed and soybean oil .....	54	67	+24	34	31	-9
Soybeans .....	691	851	+23	336	449	+34
Protein meal .....	103	139	+35	54	69	+28
Other .....	104	120	+15	64	76	+19
Total oilseeds and products .....	952	1,177	+24	488	625	+28
Tobacco, unmanufactured .....	195	172	-12	113	82	-27
Vegetables and preparations .....	89	140	+57	45	77	+71
Other .....	103	113	+10	53	59	+11
Total agricultural exports .....	4,257	4,372	+3	2,176	2,121	-2

Table 9.--U.S. agricultural exports by regions, October-November 1975 and 1976 and November 1975 and 1976

Region 1/	October-November		November		Change	
	1975	1976	1975	1976	Oct.-Nov. 1976	November 1976
	-- Million dollars --				-- Percent --	
Western Europe .....	1,352	1,821	691	852	+35	+23
Enlarged European Community .....	1,092	1,550	532	736	+42	+38
Other Western Europe .....	260	271	160	115	+4	-28
Eastern Europe and USSR .....	609	306	345	166	-50	-52
USSR .....	473	163	259	92	-65	-64
Eastern Europe .....	136	143	86	73	+5	-15
Asia .....	1,227	1,306	636	641	+6	+1
West Asia .....	147	167	79	78	+14	-1
South Asia .....	186	176	115	66	-5	-43
Southeast Asia, ex. Japan and PRC .....	309	325	156	167	+5	+7
Japan .....	582	638	284	331	+10	+17
Peoples Republic of China .....	2	0	2	0	---	---
Latin America .....	428	322	218	168	-25	-23
Canada, excluding transshipments .....	235	275	105	137	+17	+30
Canadian transshipments .....	192	116	79	62	-40	-22
Africa .....	193	199	91	82	+3	-10
North Africa .....	132	120	67	52	-8	-22
Other Africa .....	61	79	24	30	+30	+25
Oceania .....	22	26	11	13	+18	+18
Total 2/ .....	4,257	4,372	2,176	2,121	+3	-2

1/ Not adjusted for transshipments.

2/ Totals may not add due to rounding.

Table 10.--U.S. agricultural exports by selected commodities

Commodity	Unit	October-November				November			
		Quantity		Value		Quantity		Value	
		1975	1976	1975	1976	1975	1976	1975	1976
		-- Thousands --		-- 1,000 dollars --		-- Thousands --		-- 1,000 dollars --	
Animals, live, excluding poultry	---	---	---	20,547	21,980	---	---	9,970	10,553
Meat and preps., excluding poultry	Lb.	112,025	169,930	86,135	107,184	58,963	77,695	46,648	46,311
Dairy products, excluding eggs	---	---	---	14,131	19,792	---	---	6,693	12,304
Poultry and poultry products	---	---	---	32,080	48,646	---	---	15,264	25,085
Grains and preparations	---	---	---	2,288,077	1,896,270	---	---	1,173,876	851,920
Wheat and wheat flour	Bu.	246,510	159,063	1,082,156	581,881	120,633	55,658	523,593	204,476
Rice, milled	Lb.	555,031	714,505	91,995	96,538	249,298	406,608	40,361	54,320
Feed grains, excluding products	Mt.	8,708	10,539	1,068,952	1,173,377	4,848	5,280	587,660	572,220
Other	---	---	---	44,974	44,474	---	---	22,262	20,904
Fruits, nuts, and preparations	---	---	---	183,644	202,217	---	---	80,074	89,572
Vegetables and preparations	---	---	---	88,790	140,229	---	---	44,694	77,473
Sugar & preps., including honey	Lb.	111,912	95,547	20,846	12,519	51,309	63,631	8,373	6,794
Coffee, tea, cocoa, spices, etc.	do.	22,148	14,634	20,969	17,280	14,224	7,824	11,704	9,527
Feeds and fodders	---	---	---	155,770	236,088	---	---	81,336	116,882
Protein meal	Ston.	665	823	103,384	138,999	371	406	54,399	69,165
Beverages, excl. distilled alcohol	Gal.	1,470	1,838	3,173	3,803	728	1,035	1,617	2,088
Tobacco, unmanufactured	Lb.	128,189	107,019	195,253	172,210	74,568	52,507	113,498	82,036
Hides, skins, and furskins	---	---	---	61,064	106,055	---	---	32,917	52,018
Oilseeds	---	---	---	764,707	939,111	---	---	383,891	505,866
Soybeans	Bu.	124,204	127,464	691,310	850,509	61,488	67,387	336,403	448,729
Wool, unmanufactured	Clb.	2,106	1,492	4,353	5,017	1,105	564	2,515	1,984
Cotton, unmanufactured	Rbale:	438	520	106,609	176,221	192	289	45,784	94,961
Fats, oils, and greases	Lb.	333,610	463,299	61,403	80,035	171,483	232,436	32,221	39,909
Vegetable oils and waxes	do.	262,406	349,326	81,484	93,347	167,665	177,467	48,495	47,013
Rubber and allied gums	do.	6,367	8,285	3,224	4,300	2,962	4,587	1,566	2,448
Other	---	---	---	64,970	89,267	---	---	34,482	46,120
<b>Total</b>	---	---	---	<b>4,257,229</b>	<b>4,371,571</b>	---	---	<b>2,175,618</b>	<b>2,120,864</b>

Table 11.--U.S. agricultural exports: Value by months, October 1967 to November 1976

Months	1967/68	1968/69	1969/70 1/	1970/71	1971/72	1972/73	1973/74	1974.75	1975/76 2/	1976/77 2/
October .....	531.8	463.8	644.9	729.9	465.9	907.5	1,734.4	1,711.9	2,081.9	2,250.7
November .....	667.4	609.4	657.8	725.8	630.2	1,080.4	2,085.6	2,352.5	2,175.6	2,120.9
December .....	563.6	610.7	590.9	744.6	841.5	1,108.6	1,973.3	2,119.5	1,959.6	
October-December .....	1,762.8	1,683.9	1,893.6	2,200.3	1,937.6	3,096.5	5,793.3	6,183.9	6,217.1	
January .....	545.0	177.7	524.1	670.3	769.7	1,135.5	1,833.9	2,452.9	1,994.1	
February .....	547.4	239.5	559.6	634.5	714.2	1,180.1	1,909.8	1,920.2	1,715.1	
March .....	544.4	517.2	569.7	714.5	668.2	1,411.4	2,092.6	1,911.0	1,873.3	
January-March .....	1,636.8	934.4	1,653.4	2,019.3	2,152.1	3,727.0	5,836.3	6,201.1	5,582.5	
October-March .....	3,399.6	2,618.3	3,547.0	4,219.6	4,089.7	6,823.5	11,629.6	12,468.0	11,799.6	
April .....	523.7	602.0	558.4	632.1	627.7	1,265.5	2,011.1	1,757.6	1,932.3	
May .....	497.5	583.6	573.7	623.1	711.5	1,367.3	1,796.5	1,496.2	1,848.4	
June .....	461.3	513.2	599.4	607.1	743.5	1,376.1	1,704.4	1,389.6	1,823.8	
April-June .....	1,482.5	1,698.8	1,731.5	1,862.3	2,082.7	4,008.9	5,512.0	4,643.4	5,604.5	
July .....	465.6	499.8	567.8	578.5	680.8	1,223.7	1,631.5	1,532.4	1,798.6	
August .....	489.0	438.4	537.5	546.2	679.0	1,478.1	1,452.3	1,600.4	1,759.6	
September .....	469.6	471.5	568.3	749.3	709.5	1,449.2	1,382.6	1,609.8	1,796.9	
July-September .....	1,424.2	1,409.7	1,673.6	1,874.0	2,069.3	4,151.0	4,466.4	4,742.6	5,355.1	
April-September .....	2,906.7	3,108.5	3,405.1	3,736.3	4,152.0	6,159.9	9,978.4	9,386.0	10,959.6	
October-September 3/	6,306.3	5,726.8	6,952.1	7,955.9	8,241.7	14,983.4	21,608.0	21,854.0	22,759.2	
Monthly average ...	525.5	477.2	579.3	663.0	686.8	1,248.6	1,800.7	1,821.2	1,896.6	

1/ Beginning January 1970, export values include small amounts of commodities formerly classified as nonagricultural.  
 2/ Preliminary.  
 3/ Totals may not add due to rounding.

Table 12.--Export quantities of selected commodities,  
October-November: 1975 and 1976 and November 1975 and 1976

Commodity	October-November		November	
	1975	1976	1975	1976
-- 1,000 metric tons --				
<b>Animal products:</b>				
Fats, oils, and greases .....	152	210	78	105
Meats and meat products .....	51	77	27	35
Poultry meat, fresh or frozen ..	19	35	9	12
<b>Grains:</b>				
Wheat and products .....	6,759	4,368	3,307	1,524
Feed grains and products .....	8,757	10,592	4,872	5,306
Rice .....	252	324	113	185
<b>Oilseeds and products:</b>				
Soybeans .....	3,375	3,456	1,660	1,823
Protein meal .....	603	747	337	368
Vegetable oils and waxes .....	119	158	76	80
<b>Other:</b>				
Fruits and preparations 1/ .....	259	252	99	112
Vegetables and preparations 2/ ..	173	347	87	184
Tobacco .....	58	49	34	24
Cotton, excluding linters .....	87	105	38	58
Feeds and fodders 3/ .....	234	429	113	216
<b>Total</b> .....	<b>20,898</b>	<b>21,149</b>	<b>10,850</b>	<b>10,038</b>

1/ Includes fresh fruits, canned fruits, and dried fruits.

2/ Includes fresh vegetables, canned vegetables, and pulses.

3/ Includes prepared animal feeds, corn byproducts, and alfalfa meal and cubes.



Table 13.--Total agricultural exports and exports of grains and preparations to the OPEC for October-November 1975 and 1976

Country	Total agricultural		Grains and preparations	
	1975	1976	1975	1976
	-- 1,000 dollars --			
Venezuela .....	42,547	54,138	29,533	31,068
Ecuador .....	12,030	9,868	9,850	5,155
Iran .....	28,667	73,046	18,685	48,141
Iraq .....	16,314	8,941	16,277	---
Kuwait .....	1,113	1,816	75	215
Saudi Arabia .....	30,037	20,627	25,745	14,302
Qatar .....	88	222	3	4
United Arab Emirates .....	1,897	1,729	586	495
Indonesia .....	34,545	34,394	18,044	28,029
Algeria .....	52,668	11,869	51,593	4,898
Libya .....	6,091	3,469	38	131
Nigeria .....	19,379	30,938	12,648	23,671
Gabon .....	13	18	13	16
Total 1/ .....	245,389	251,075	183,090	156,125

1/ Totals may not add due to rounding.

Table 14.--U.S. agricultural exports to COMECON: Quantity and value by principal commodities and countries, October-November 1975 and 1976

Commodity	Unit	German Democratic Republic				Czechoslovakia			
		Quantity		Value		Quantity		Value	
		1975	1976	1975	1976	1975	1976	1975	1976
		-- Thousands --	-- 1,000 dollars --	-- Thousands --	-- 1,000 dollars --			-- Thousands --	-- 1,000 dollars --
Swine	No.	0	0	0	0	0	0	0	0
Pork livers, fresh or frozen	Lb.	675	0	171	0	0	0	0	0
Wheat, unmilled	Mt.	0	2	0	265	0	0	0	0
Barley, unmilled	do.	0	38	0	4,557	0	0	0	0
Corn, unmilled	do.	29	59	4,060	6,450	0	219	0	25,473
Grain sorghums	do.	0	0	0	0	0	0	0	0
Citrus fruits, fresh	Lb.	10,125	0	645	0	0	0	0	0
Oil cake and meal	Mt.	0	0	0	0	9	18	1,290	2,605
Tobacco, unmanufactured	Lb.	0	0	0	0	0	388	0	498
Cattle hides, whole	No.	0	1	0	34	120	96	1,148	1,812
Other hides and skins, ex. furskins	do.	4	0	28	0	35	17	3	81
Sunflower seed	do.	0	6,614	0	840	0	24,592	0	3,239
Peanuts, shelled, green	Lb.	0	0	0	0	1,418	0	453	0
Soybeans	Mt.	0	0	0	0	0	0	0	0
Other	---	---	---	64	906	---	---	257	199
<b>Total</b>	---	---	---	<b>4,968</b>	<b>13,052</b>	---	---	<b>3,151</b>	<b>33,907</b>
		Hungary				Bulgaria			
		Quantity		Value		Quantity		Value	
		1975	1976	1975	1976	1975	1976	1975	1976
		-- Thousands --	-- 1,000 dollars --	-- Thousands --	-- 1,000 dollars --	-- Thousands --	-- 1,000 dollars --	-- Thousands --	-- 1,000 dollars --
Swine	No.	1/	0	12	0	0	0	0	0
Pork livers, fresh or frozen	Lb.	0	0	0	0	0	0	0	0
Wheat, unmilled	Mt.	0	0	0	0	0	0	0	0
Barley, unmilled	do.	0	0	0	0	0	0	0	0
Corn, unmilled	do.	0	0	0	0	0	0	0	0
Grain sorghums	do.	0	0	0	0	0	0	0	0
Citrus fruits, fresh	Lb.	0	0	0	0	0	0	0	0
Oil cake and meal	Mt.	15	13	2,674	2,570	0	0	0	0
Tobacco, unmanufactured	Lb.	0	0	0	0	0	0	0	0
Cattle hides, whole	No.	12	14	88	188	10	0	121	0
Other hides and skins, ex. furskins	do.	0	1	0	11	0	0	0	0
Sunflower seed	do.	0	0	0	0	0	0	0	0
Peanuts, shelled, green	Lb.	0	0	0	0	0	0	0	0
Soybeans	Mt.	0	0	0	0	0	0	0	0
Other	---	---	---	195	126	---	---	0	163
<b>Total</b>	---	---	---	<b>2,969</b>	<b>2,895</b>	---	---	<b>121</b>	<b>163</b>

1/ Less than 500.

--- means quantity not added, only value.

Continued--

Table 14.--U.S. agricultural exports to COMECON: Quantity and value by principal commodities and countries, October-November 1975 and 1976--Continued

Commodity	Unit	Poland				USSR			
		Quantity		Value		Quantity		Value	
		1975	1976	1975	1976	1975	1976	1975	1976
		-- Thousands --	-- 1,000 dollars --	-- Thousands --	-- 1,000 dollars --			-- Thousands --	-- 1,000 dollars --
Swine	No.	0	0	0	0	0	0	0	0
Pork livers, fresh	Lb.	0	0	0	0	0	0	0	0
Wheat, unmilled	Mt.	267	126	42,573	14,171	1,622	566	240,908	82,609
Barley, unmilled	do.	47	0	5,707	0	0	0	0	0
Corn, unmilled	do.	348	236	41,560	25,805	1,788	502	228,076	56,594
Grain sorghums	do.	36	22	4,386	2,556	0	0	0	0
Citrus fruits, fresh	Lb.	608	0	60	0	0	0	0	0
Oil cake and meal	Mt.	53	46	8,332	9,050	0	0	0	0
Tobacco, unmanufactured	Lb.	221	440	337	823	0	0	0	0
Cattle hides, whole	No.	104	14	1,139	280	92	34	807	507
Other hides and skins,									
ex. furskins	do.	168	55	736	344	0	0	0	0
Sunflower seed	do.	0	0	0	0	0	0	0	0
Peanuts, shelled, green	Lb.	3,385	4,139	1,023	1,246	0	0	0	0
Soybeans	Mt.	20	15	3,024	3,591	0	90	0	21,765
Other	---	---	---	4,553	4,228	---	---	2,804	1,260
<b>Total</b>	---	---	---	113,430	62,094	---	---	472,595	162,735
		Romania				Total <sup>2/</sup>			
		Quantity		Value		Quantity		Value	
		1975	1976	1975	1976	1975	1976	1975	1976
		-- Thousands --	-- 1,000 dollars --	-- Thousands --	-- 1,000 dollars --	-- Thousands --	-- 1,000 dollars --	-- Thousands --	-- 1,000 dollars --
Swine	No.	0	0	0	0	1/	0	12	0
Pork livers, fresh	Lb.	0	0	0	0	675	0	171	0
Wheat, unmilled	Mt.	0	97	0	11,205	1,889	791	283,481	108,250
Barley, unmilled	do.	0	0	0	0	47	38	5,707	4,557
Corn, unmilled	do.	0	0	0	0	2,165	1,016	273,696	114,321
Grain sorghums	do.	0	82	0	9,291	36	104	4,386	11,847
Citrus fruits, fresh	Lb.	0	0	0	0	10,733	0	705	0
Oil cake and meal	Mt.	0	0	0	0	76	77	12,295	14,225
Tobacco, unmanufactured	Lb.	0	0	0	0	221	828	337	1,321
Cattle hides, whole	No.	486	399	3,737	7,272	823	558	7,040	10,094
Other hides and skins,									
ex. furskins	do.	0	1/	0	?	208	73	767	437
Sunflower seed	do.	0	0	0	0	0	31,206	0	4,079
Peanuts, shelled, green	Lb.	0	0	0	0	4,803	4,139	1,475	1,246
Soybeans	Mt.	0	0	0	0	20	105	3,024	25,357
Other	---	---	---	0	0	---	---	7,876	6,883
<b>Total</b>	---	---	---	3,737	27,770	---	---	600,972	302,617

1/ Less than 500.

2/ Totals may not add due to rounding.

--- means quantity not added, only value.

TABLE 15, U.S. AGRICULTURAL EXPORTS TO EC (9)

QUANTITY AND VALUE BY COMMODITY

COMMODITY	UNIT	OCTOBER-NOVEMBER				NOVEMBER			
		QUANTITY		VALUE		QUANTITY		VALUE	
		1975 THOU.	1976 1/ THOU.	1975 1,000 DOL.	1976 1/ 1,000 DOL.	1975 THOU.	1976 1/ THOU.	1975 1,000 DOL.	1976 1/ 1,000 DOL.
VARIABLE-LEVY COMMODITIES: 2/									
FEED GRAINS									
CORN	MT	2,438	4,836	296,483	541,499	1,036	2,270	120,309	244,203
GRAIN SORGHUMS	MT	2,092	4,357	255,145	485,938	922	2,077	108,253	223,782
BARLEY	MT	285	177	34,018	17,067	90	101	9,157	9,738
OATS	MT	15	278	1,991	35,696	5	74	773	8,727
CORN BY-PRODUCTS	MT	45	24	5,330	2,797	19	17	2,125	1,955
RICE	MT	13	62	1,637	6,885	10	33	1,145	3,711
RYE GRAIN	MT	38	37	12,448	10,345	25	17	7,901	4,385
WHEAT GRAIN	MT	8	0	944	0	4	0	516	0
WHEAT FLOUR	MT	358	333	65,562	43,401	166	31	28,814	4,013
BEEF AND VEAL, EX VARIETY MEATS	LB	1	1	108	89	0	0	87	41
PORK, EX VARIETY MEATS	LB	305	600	390	963	174	325	201	593
LARD 3/	LB	49	117	56	143	10	55	18	73
DAIRY PRODUCTS	---	150	22,758	42	4,098	150	16,881	42	3,084
POULTRY AND EGGS	---	---	---	60	77	---	---	9	77
LIVE POULTRY	---	---	---	7,345	4,980	---	---	3,518	2,102
BROILERS AND FRYERS	LB	---	---	270	275	---	---	128	169
STEWING CHICKENS	LB	574	668	323	322	250	324	134	171
TURKEYS	LB	68	40	34	20	0	0	0	0
OTHER FRESH POULTRY	LB	8,275	5,025	6,502	3,637	3,662	2,430	3,136	1,486
EGGS	---	1	36	3	11	0	25	1	3
OTHER	---	---	---	214	715	---	---	121	333
TOTAL VARIABLE-LEVY ITEMS	---	---	---	4,478	12,943	---	---	2,578	5,635
NONVARIABLE-LEVY COMMODITIES:									
CANNED POULTRY 4/	LB	55	35	62	57	18	2	51	4
COTTON, EX LINTERS	RBA	11	28	2,740	10,139	6	16	1,393	5,864
FRUITS AND PREPARATIONS	---	---	---	26,156	23,821	---	---	2,253	12,726
FRESH FRUITS	---	---	---	---	---	---	---	---	---
CITRUS	LB	48,125	54,374	5,721	6,229	16,629	34,377	2,332	3,809
ORANGES AND TANGERINES	LB	40,330	51,858	4,075	5,740	12,688	33,224	1,470	3,577
LEMON AND LIMES	LB	11,092	794	739	141	253	794	36	141
GRAPEFRUITS	LB	2,421	11,747	323	1,234	1,028	5,530	145	571
OTHER	LB	26,693	38,771	2,997	4,295	11,279	26,496	1,273	2,814
APPLES	LB	125	547	16	70	125	404	16	52
GRAPES	LB	2,369	765	351	133	1,025	383	148	64
OTHER	LB	1,809	104	477	28	1,382	73	380	21
DRIED FRUITS	LB	3,616	1,648	818	329	1,538	726	334	147
GRAPES (RAISINS)	LB	30,466	18,543	10,560	7,638	10,642	9,061	3,971	3,792
PRUNES	LB	5,857	3,479	2,554	1,927	2,525	1,405	1,124	1,061
OTHER	LB	22,904	12,892	7,092	4,633	7,887	6,555	2,654	2,328
FRUIT JUICES	---	---	---	---	---	---	---	---	---
ORANGE	GAL	1,705	2,172	914	1,078	229	1,101	193	402
GRAPEFRUIT	GAL	1,093	1,449	2,395	3,888	548	879	1,182	2,589
OTHER	GAL	700	1,040	1,424	2,766	409	621	821	1,830
CANNED FRUITS 5/	---	---	---	---	---	---	---	---	---
PEACHES	LB	167	214	306	504	48	164	95	374
FRUIT COCKTAIL	LB	226	194	665	617	91	93	267	385
PINEAPPLES	LB	26,104	15,402	6,552	3,964	13,511	6,409	3,165	1,648
OTHER	LB	11,113	8,741	2,398	1,812	8,428	4,259	1,817	887
OTHER FRUITS	---	---	---	---	---	---	---	---	---
PINEAPPLES	LB	1,364	1,384	411	391	444	457	133	132
OTHER	LB	5,025	2,989	1,478	925	813	1,120	226	367
OTHER FRUITS	---	---	---	---	---	---	---	---	---
PINEAPPLES	---	---	---	928	836	3,826	574	989	261
OTHER	---	---	---	---	---	---	---	603	888

CONTINUED--

TABLE 15. U.S. AGRICULTURAL EXPORTS TO EC (9)

QUANTITY AND VALUE BY COMMODITY--CONTINUED

COMMODITY	UNIT	OCTOBER-NOVEMBER				NOVEMBER			
		QUANTITY		VALUE		QUANTITY		VALUE	
		1975 THOU.	1976 1/ THOU.	1975 1,000 DOL.	1976 1/ 1,000 DOL.	1975 THOU.	1976 1/ THOU.	1975 1,000 DOL.	1976 1/ 1,000 DOL.
NONVARIABLE-LEVY COMMODITIES--CONT									
VEGETABLES AND PREPARATIONS									
PULSE	---	---	---	17,240	52,682	---	---	9,982	30,129
DRIED BEANS	LB	41,542	53,237	8,931	9,482	22,554	27,779	5,107	4,659
DRIED PEAS	LB	26,105	41,261	6,317	7,152	14,514	22,716	3,710	3,657
FRESH VEGETABLES	LB	15,438	11,976	2,614	2,331	8,040	5,083	1,397	1,002
CANNED VEGETABLES	LB	1,010	272,671	183	19,149	813	133,172	137	9,406
ASPARAGUS	LB	7,958	25,576	2,811	4,888	3,392	19,461	1,196	3,466
OTHER	LB	320	193	118	89	99	157	45	71
HOPS	LB	7,638	25,383	2,693	4,799	3,293	19,303	1,150	3,395
OTHER VEGETABLES & PREPARATIONS	LB	315	1,574	312	1,295	315	1,253	312	1,055
HIDES AND SKINS									
CATTLE HIDES, WHOLE	NO	---	---	8,898	26,139	---	---	3,229	11,544
CALF AND KIP SKINS	NO	200	724	2,349	15,698	137	327	5,275	12,118
OTHER	NO	114	118	511	802	46	24	1,637	7,156
OILSEEDS AND PRODUCTS									
OIL CAKE AND MEAL	---	---	---	444,467	561,499	---	---	3,439	4,731
SOYBEAN	MT	393	537	67,421	98,559	188	294	228,559	301,258
OTHER	MT	363	519	62,962	95,665	174	285	29,744	54,029
OILSEEDS	---	---	---	4,459	2,894	13	9	27,653	52,540
SOYBEANS	MT	---	---	366,240	455,875	---	---	2,091	1,489
FLAXSEED	MT	1,619	1,637	328,698	401,429	615	642	190,668	242,350
OTHER	MT	7	0	1,998	0	4	0	163,874	208,227
VEGETABLE OILS									
COTTONSEED	LB	31,383	18,224	9,687	5,579	25,353	12,671	25,703	34,123
SOYBEAN	LB	9,089	4,639	2,432	1,211	7,969	2,470	7,467	4,714
LINSEED	LB	0	12	0	4	0	0	2,126	626
OTHER	LB	9,848	37	2,652	21	7,041	8	?	2
TALLOW, INEDIBLE	LB	12,446	13,536	4,602	4,342	10,343	12	1,810	9
TOBACCO, UNMANUFACTURED	LB	31,801	76,764	5,126	12,155	20,595	10,181	3,529	3,477
VARIETY MEATS, FRESH OR FROZEN 4/	LB	67,031	55,609	99,509	83,944	39,475	40,190	3,405	6,277
NUTS AND PREPARATIONS	LB	31,655	57,551	12,640	22,487	16,248	22,596	56,724	31,127
CORN GLUTEN FEED	MT	---	---	27,572	32,503	---	28,256	6,419	10,277
FOOD FOR RELIEF AND CHARITY	---	133	186	15,419	26,894	63	86	12,373	12,012
OTHER	---	---	---	0	26	---	---	7,341	12,059
TOTAL NONVARIABLE-LEVY ITEMS	---	---	---	42,312	73,188	---	---	0	6
TOTAL	---	---	---	702,141	924,733	---	---	23,783	34,615
1/ PRELIMINARY	---	---	---	1,091,694	1,550,155	---	---	366,557	468,473
	---	---	---			---	---	531,665	738,389

Table 16.--U.S. exports of fresh potatoes, 1974 to 1976

Month	1974	1975	1976
-- 1,000 pounds --			
January .....	26,812	14,445	39,606
February .....	27,253	18,810	55,904
March .....	35,879	17,610	156,543
April .....	29,549	34,229	120,324
May .....	45,692	46,856	185,762
June .....	126,435	106,548	148,727
July .....	140,130	88,156	144,559
August .....	36,203	19,526	37,008
September .....	10,116	23,446	80,035
October .....	8,193	42,289	152,753
November .....	8,324	26,231	125,456
December .....	12,378	26,874	
Total 1/ .....	506,963	465,019	

1/ Totals may not add due to rounding.

Table 17.--U.S. exports of fresh potatoes:  
Quantity and value by country, October-November 1975 and 1976  
and November 1975 and 1976

Country	October-November 1975		October-November 1976	
	Quantity	Value	Quantity	Value
	1,000 pounds	1,000 dollars	1,000 pounds	1,000 dollars
Belgium-Luxembourg .....	0	0	5,978	380
France .....	0	0	159,405	10,162
Germany, Federal Republic .....	0	0	913	157
Italy .....	0	0	13,944	1,546
Netherlands .....	0	0	39,779	2,155
United Kingdom .....	0	0	248	56
EC-9 .....	0	0	220,267	14,456
Algeria .....	0	0	31,634	2,368
Bahamas .....	915	94	753	60
Barbados .....	8	2	1,508	161
Canada .....	37,356	1,210	12,558	652
Chile .....	24,251	2,486	0	0
Cyprus .....	2,037	203	0	0
Dominican Republic .....	0	0	1,077	89
Hong Kong .....	303	33	623	28
Mexico .....	2,440	73	2,086	72
Netherlands Antilles .....	75	12	814	89
Singapore .....	9	3	1,180	67
Sweden .....	173	27	294	40
Trinidad-Tobago .....	0	0	2,599	402
Other .....	953	106	2,816	252
Total .....	68,520	4,249	278,209	18,736

TABLE 18--U.S. AGRICULTURAL EXPORTS: QUANTITY AND VALUE BY COMMODITY

COMMODITY	UNIT	OCTOBER-NOVEMBER				NOVEMBER			
		QUANTITY		VALUE		QUANTITY		VALUE	
		1975 THOU.	1976 1/ THOU.	1975 1,000 DOL.	1976 1/ 1,000 DOL.	1975 THOU.	1976 1/ THOU.	1975 1,000 DOL.	1976 1/ 1,000 DOL.
ALL COMMODITIES	---	---	---	19,053,900	19,464,600	---	---	9,419,500	9,534,900
NONAGRICULTURAL COMMODITIES	---	---	---	14,796,671	15,093,029	---	---	7,243,882	7,414,036
AGRICULTURAL COMMODITIES	---	---	---	4,257,229	4,371,571	---	---	2,175,618	2,120,864
ANIMALS AND ANIMAL PRODUCTS	---	---	---	289,358	399,945	---	---	151,242	193,861
ANIMALS LIVE, EX POULTRY	---	---	---	20,547	21,980	---	---	9,970	10,553
CATTLE	NO	---	---	14,121	14,225	20	12	6,747	5,253
OTHER	---	---	---	6,426	7,755	---	---	3,223	4,300
DAIRY PRODUCTS	---	---	---	14,131	19,792	---	---	6,693	12,304
ANHYDROUS MILK FAT	KG	1	5	2	16	1	3	2	10
BUTTER	KG	37	19	52	32	8	8	17	16
CHEESE AND CURD	KG	842	705	2,277	1,983	380	308	1,127	844
MILK AND CREAM:	---	---	---	---	---	---	---	---	---
CONDENSED OR EVAPORATED	KG	4,758	2,579	2,835	1,631	2,695	939	1,621	627
DRY, WHOLE MILK AND CREAM	KG	2,857	1,738	1,668	1,017	1,231	858	762	617
FRESH	LIT	1,565	1,118	995	782	701	545	403	409
NONFAT DRY	KG	207	5,648	282	7,326	108	5,101	197	5,804
OTHER	---	---	---	6,020	7,005	---	---	2,563	2,977
FATS, OILS, AND GREASES	---	---	---	---	---	---	---	---	---
LARD AND OTHER RENDERED PIG FAT	KG	151,326	210,153	61,403	80,035	77,785	105,433	32,221	39,909
TALLOW:	---	---	---	4,324	8,120	3,270	12,106	1,848	5,102
EDIBLE	KG	150	2,973	16	1,154	150	2,386	16	928
INEDIBLE	KG	137,388	176,860	53,259	55,570	70,905	85,122	28,461	31,212
OTHER	KG	6,695	11,060	3,804	5,191	3,460	5,819	1,896	2,668
MEATS AND MEAT PREPARATIONS	---	---	---	---	---	---	---	---	---
BEEF AND VEAL, EXCEPT OFFALS	KG	50,814	77,080	86,135	107,184	26,746	35,243	46,648	45,311
PORK, EXCEPT OFFALS	KG	5,277	6,443	19,556	18,350	3,219	2,922	12,316	9,508
OFFALS, EDIBLE, VARIETY MEATS	KG	15,782	26,193	35,113	44,691	8,389	11,678	18,242	18,270
OTHER	KG	20,850	33,897	19,125	29,415	10,429	16,446	9,727	13,542
POULTRY AND POULTRY PRODUCTS	---	---	---	---	---	---	---	---	---
POULTRY, LIVE:	---	---	---	32,080	48,645	---	---	15,264	25,685
BREEDING CHICKS	NO	1,316	1,499	2,545	2,674	646	794	1,312	1,476
BABY CHICKS, EX BREEDING CHICKS	NO	3,081	3,501	712	936	1,485	1,591	303	470
OTHER	---	---	---	1,296	1,143	---	---	675	850
POULTRY MEAT, FRESH, FROZEN:	---	---	---	---	---	---	---	---	---
CHICKENS	---	---	---	---	---	---	---	---	---
TURKEYS	KG	12,197	27,008	11,070	23,907	5,681	14,168	5,313	12,562
OTHER	KG	5,673	5,713	9,155	7,489	2,435	2,843	4,232	3,449
POULTRY, CANNED AND SPECIALTIES	KG	1,098	2,207	1,307	2,337	615	843	741	961
EGGS IN THE SHELL, FOR HATCHING	DOZ	219	282	269	540	132	91	167	182
EGGS IN THE SHELL, OTHER	DOZ	2,041	2,898	2,668	4,046	880	1,519	1,214	2,005
EGGS, DRIED	KG	1,534	3,195	861	1,852	693	2,121	408	1,164
EGGS OTHERWISE PRESERVED	KG	96	103	365	571	62	46	226	259
	KG	347	177	449	323	125	96	176	177

CONTINUED--

TABLE 18.--U.S. AGRICULTURAL EXPORTS: QUANTITY AND VALUE BY COMMODITY--CONTINUED

COMMODITY	UNIT	OCTOBER-NOVEMBER				NOVEMBER			
		QUANTITY		VALUE		QUANTITY		VALUE	
		1975 THOU.	1976 1/ THOU.	1975 1,000 DOL.	1976 1/ 1,000 DOL.	1975 THOU.	1976 1/ THOU.	1975 1,000 DOL.	1976 1/ 1,000 DOL.
HIDES AND SKINS, INC FURSKINS	---	---	---	61,064	106,055	---	---	32,917	52,018
CATTLE HIDES, WHOLE	NO	3,606	4,086	46,182	84,376	1,934	2,085	24,958	41,550
FURSKINS	---	---	---	8,352	12,538	---	---	4,390	5,205
OTHER	---	---	---	6,531	9,141	---	---	3,570	4,264
OTHER ANIMAL PRODUCTS	---	---	---	13,995	16,252	---	---	7,527	7,681
HAIR, ANIMAL, EX WOOL OR FINE HAIR	KG	92	90	89	174	37	28	26	37
SAUSAGE CASINGS	KG	887	1,161	3,904	5,011	562	583	2,133	2,273
WOOL, UNMANUFACTURED, INC FINE HAIR	KG	955	677	4,353	5,017	501	256	2,518	1,984
OTHER	---	---	---	5,650	6,051	---	---	2,253	3,386
VEGETABLE PRODUCTS	---	---	---	3,967,872	3,971,626	---	---	2,024,377	1,927,003
COTTON, UNMANUFACTURED	RBA	438	520	106,609	176,221	192	289	45,784	94,961
COTTON, RAW	RBA	402	483	104,698	174,580	176	265	44,921	93,925
LINTERS	RBA	35	37	1,911	1,641	16	23	863	1,037
FRUITS AND PREPARATIONS	---	---	---	132,119	137,299	---	---	55,182	61,757
CANNED	KG	34,490	29,103	20,503	17,900	15,019	12,449	8,616	7,888
CHERRIES-	KG	4,182	945	2,547	957	1,909	493	1,149	486
FRUIT COCKTAIL	KG	8,887	7,688	5,675	4,886	3,458	3,214	2,197	2,104
PEACHES	KG	13,708	11,699	7,268	6,114	7,501	4,497	3,678	2,411
PEARS	KG	864	560	528	329	443	265	274	158
PINEAPPLES	KG	4,108	3,549	2,468	2,100	835	1,681	456	1,061
OTHER	KG	2,741	4,662	2,016	3,513	873	2,298	662	1,667
DRIED	KG	32,316	24,419	27,870	24,612	12,297	9,729	11,258	11,079
PRUNES	KG	15,950	12,987	11,626	10,753	6,009	4,674	4,610	3,892
GRAPES (RAISINS)	KG	13,542	8,669	12,513	10,140	5,340	3,811	5,213	3,586
OTHER	KG	2,824	2,763	3,730	3,713	948	1,244	1,435	1,601
FRESH	KG	191,652	198,101	65,534	68,764	71,924	89,773	26,195	29,364
APPLES	KG	22,977	24,084	7,096	8,480	11,851	11,860	3,892	4,253
BERRIES	KG	2,081	1,910	1,126	968	730	585	356	330
GRAPEFRUITS	KG	32,508	46,300	7,699	10,334	15,880	27,470	3,557	5,970
GRAPES	KG	51,821	33,382	20,222	16,763	9,563	6,520	4,863	4,077
LEMONS AND LIMES	KG	17,113	31,652	10,956	13,940	9,498	15,279	6,142	6,381
ORANGES, TANGERINES, & CLEMENTINES	KG	48,492	48,408	12,374	13,812	16,631	22,146	4,701	5,264
PEARS	KG	9,006	5,669	2,892	1,867	5,296	2,852	1,672	875
OTHER	KG	7,553	6,696	3,167	2,595	2,474	3,061	1,012	1,203
FRUIT JUICES	LIT	25,890	35,531	15,484	21,459	11,849	18,603	7,771	11,607
GRAPEFRUIT	LIT	4,036	4,322	1,897	2,136	1,750	2,382	838	1,227
ORANGE	LIT	13,240	19,210	9,596	14,975	6,812	10,338	5,116	8,230
OTHER	LIT	8,614	11,999	3,992	4,348	3,287	5,883	1,817	2,150
FROZEN FRUITS	KG	2,735	3,215	1,473	2,350	1,697	1,062	876	857
OTHER	KG	1,650	3,530	1,256	1,713	566	1,879	466	963
NUTS AND PREPARATIONS	---	---	---	51,525	64,918	---	---	24,892	27,815
ALMONDS, SHELLED BASIS	KG	10,283	13,483	20,819	25,998	3,810	4,615	7,709	8,750
WALNUTS, NOT SHELLED BASIS	KG	24,220	29,980	21,212	28,604	14,855	14,703	12,889	13,483
OTHER	---	---	---	9,493	10,316	---	---	4,294	5,571

CONTINUED--



TABLE 18.--U.S. AGRICULTURAL EXPORTS: QUANTITY AND VALUE BY COMMODITY--CONTINUED

COMMODITY	UNIT	OCTOBER-NOVEMBER				NOVEMBER			
		QUANTITY		VALUE		QUANTITY		VALUE	
		1975 THOU.	1976 1/ THOU.	1975 1,000 DOL.	1976 1/ 1,000 DOL.	1975 THOU.	1976 1/ THOU.	1975 1,000 DOL.	1976 1/ 1,000 DOL.
GRAINS AND PREPARATIONS	---	---	---	2,288,077	1,896,270	---	---	1,173,076	851,920
FEED GRAINS AND PRODUCTS	MT	8,755	10,590	1,076,446	1,181,888	4,871	5,395	591,224	576,270
FEED GRAINS	MT	8,708	10,539	1,068,952	1,173,377	4,848	5,280	587,660	572,220
BARLEY	MT	100	438	12,795	55,399	30	154	3,448	18,282
CORN	MT	7,560	9,119	929,895	1,010,883	4,193	4,574	509,948	493,849
GRAIN SORGHUMS	MT	969	943	117,089	102,373	586	521	69,817	55,337
OATS	MT	78	39	9,173	4,721	39	31	4,447	3,751
MALT AND FLOUR, INC BARLEY MALT	KG	1,765	7,942	621	2,444	870	3,193	270	1,017
CORN GRITS AND HOMINY	KG	2,012	2,231	391	359	657	1,155	107	157
CORNMEAL	KG	16,528	12,832	3,264	2,510	7,652	7,574	1,404	1,496
CORN STARCH	KG	5,006	5,181	2,641	2,327	2,547	2,849	1,417	1,257
OATMEAL AND GROATS	KG	1,538	2,303	399	685	1,048	48	272	19
OATMEAL & OATS, ROLLED, ETC	KG	533	502	177	187	255	265	93	104
RICE	KG	251,762	324,099	91,995	96,538	113,081	184,437	40,361	34,320
MILLED	KG	184,272	278,700	71,091	85,170	76,891	155,757	29,326	47,290
HUSKED, BROWN	KG	67,490	45,400	20,904	11,369	36,191	28,680	11,035	7,030
RYE	MT	8	0	952	5	4	0	521	0
WHEAT AND PRODUCTS	MT	6,759	4,368	1,091,951	588,690	3,307	1,524	520,549	206,166
WHEAT	MT	6,596	4,214	1,063,744	562,415	3,228	1,478	514,473	198,280
WHEAT FLOUR	KG	82,437	84,263	18,412	19,466	40,252	27,092	9,120	6,196
OTHER WHEAT PRODUCTS	KG	43,108	33,570	9,795	6,810	20,418	7,971	4,956	1,710
BAKERY PRODUCTS	KG	3,563	3,480	4,175	3,984	1,731	1,741	1,970	1,896
DIETETIC FOODS	KG	139	120	328	355	69	93	207	187
BLENDED FOOD PRODUCTS	KG	33,567	45,157	12,982	15,576	14,710	23,843	5,348	7,828
OTHER	---	---	---	9,248	9,232	---	---	5,696	5,233
FEEDS AND FODDERS, EX OIL CAKE & MEAL	---	---	---	52,386	97,089	---	---	26,937	47,717
HAY, FODDER, ROOTS, LUPINES, ETC	MT	44	75	3,858	7,995	19	21	1,628	2,274
CORN BYPRODUCTS, FEED	MT	152	254	17,632	33,727	74	121	8,638	15,003
ALFALFA MEAL, DEHYDRATED	MT	18	63	2,031	8,320	11	26	1,273	3,447
ALFALFA MEAL, SUN-CURED	MT	20	46	1,769	4,802	8	36	773	3,661
ALFALFA HAY CUBES	MT	16	25	1,498	2,808	7	12	636	1,325
ANIMAL FEED, PREPARED	MT	28	40	8,246	13,429	13	23	4,130	7,523
OTHER	---	---	---	17,350	26,005	---	---	9,860	13,484
OILSEEDS AND PRODUCTS	MT	4,313	4,638	951,647	1,176,896	2,227	2,456	487,840	625,052
OIL CAKE AND MEAL	MT	603	747	103,384	138,999	337	368	54,399	69,165
SOYBEAN OIL CAKE AND MEAL	MT	566	726	96,732	135,006	321	358	51,346	67,123
OTHER	MT	37	21	6,653	3,993	16	11	3,053	2,042
OILSEEDS	MT	3,590	3,728	764,707	939,111	1,814	2,004	383,891	503,966
FLAXSEED	MT	9	0	2,346	0	4	0	1,091	0
SOYBEANS	MT	3,380	3,469	691,310	850,509	1,673	1,834	336,403	448,729
SUNFLOWER SEED	KG	114,742	197,149	33,385	56,680	100,805	134,267	29,523	38,388
SAFFLOWER SEED	KG	23,439	4,808	5,663	1,653	9,101	378	2,079	165
PEANUTS	KG	40,639	38,335	27,414	25,691	18,971	23,915	12,992	15,761
OTHER	KG	21,812	19,072	4,590	4,579	7,278	11,870	1,804	2,822
VEG OILS AND WAXES	KG	119,027	158,454	81,484	93,347	76,053	80,499	48,495	47,013
COTTONSEED OIL	KG	30,849	22,371	21,436	11,405	21,202	7,137	14,377	3,637
SOYBEAN OIL	KG	55,648	102,750	33,014	56,053	35,779	53,552	19,421	27,734
PEANUT OIL	KG	1,004	1,179	1,246	883	6	427	11	359
OTHER	KG	31,526	32,153	25,789	25,006	19,066	19,382	14,685	15,283
PROTEIN SUBSTANCES	KG	1,472	4,571	2,072	5,439	779	2,470	1,063	3,009

CONTINUED--

TABLE 10.--U.S. AGRICULTURAL EXPORTS: QUANTITY AND VALUE BY COMMODITY--CONTINUED

COMMODITY	UNIT	OCTOBER-NOVEMBER				NOVEMBER			
		QUANTITY		VALUE		QUANTITY		VALUE	
		1975 THOU.	1976 1/ THOU.	1975 1,000 DOL.	1976 1/ 1,000 DOL.	1975 THOU.	1976 1/ THOU.	1975 1,000 DOL.	1976 1/ 1,000 DOL.
TOBACCO, UNMANUFACTURED	KG	58,147	48,544	195,253	172,210	33,824	23,817	113,498	82,036
BURLEY	KG	5,075	2,806	19,311	11,064	2,470	809	9,338	3,306
CIGAR WRAPPER	KG	278	344	4,942	5,326	167	122	2,966	1,776
DARK-FIRED KENTUCKY AND TENNESSEE	KG	1,498	1,754	3,899	5,169	884	516	2,214	1,513
FLUE-CURED	KG	40,268	32,097	157,327	135,278	24,083	16,017	94,494	59,609
MARYLAND	KG	325	598	1,134	2,472	243	371	887	1,251
BULK SMOKING TOBACCO	KG	724	1,293	1,995	3,894	295	544	903	1,780
OTHER	KG	9,980	9,551	6,744	9,085	5,682	5,438	3,096	3,801
VEGETABLES AND PREPARATIONS	---	---	---	88,790	140,229	---	---	44,694	77,473
CANNED	KG	20,510	27,642	13,292	15,118	9,839	15,440	6,479	7,281
ASPARAGUS	KG	225	146	225	188	81	104	96	124
CORN	KG	5,961	4,825	4,111	2,979	2,730	1,805	1,809	1,037
SOUPS	KG	1,943	2,841	1,228	1,881	1,058	1,480	681	993
TOMATOES, TOMATO SAUCE AND PUREE	KG	7,432	5,270	4,524	3,389	3,574	1,808	2,275	1,244
OTHER	KG	4,949	14,559	3,104	6,680	2,395	10,242	1,618	4,482
PULSES	KG	42,106	69,416	18,608	26,629	23,602	42,660	10,658	16,394
DRIED BEANS	KG	25,311	40,873	12,779	15,142	15,034	24,235	7,674	8,675
DRIED PEAS, INC CORN AND CHICK	KG	10,056	17,941	3,071	6,441	5,588	9,943	1,798	3,601
DRIED LENTILS	KG	6,740	10,602	2,759	5,047	2,981	8,481	1,185	4,118
FRESH	KG	110,249	249,378	25,340	50,950	52,987	125,652	11,985	25,928
ASPARAGUS	KG	144	24	81	23	30	15	22	9
LETTUCE	KG	26,075	29,658	4,773	6,771	12,915	14,759	2,350	3,047
ONIONS	KG	10,321	47,516	2,318	9,292	6,276	26,227	1,380	5,080
POTATOES, EXCEPT SWEET POTATOES	KG	31,081	126,196	4,249	18,735	11,899	56,907	1,095	8,023
TOMATOES	KG	17,363	17,946	5,906	7,015	7,984	10,845	2,833	4,308
OTHER	KG	25,266	28,028	8,012	9,111	13,884	16,908	4,305	5,461
FROZEN VEGETABLES	KG	4,749	12,255	2,615	6,164	2,570	7,350	1,375	3,865
HOPS, INCLUDING EXTRACTS	KG	2,041	2,795	5,221	6,207	1,261	1,975	3,007	4,210
SOUPS AND VEGETABLES, DEHYDRATED	KG	3,305	8,437	4,150	10,021	1,864	4,982	2,309	5,115
TOMATO JUICE, CANNED	LIT	3,067	4,671	842	1,426	1,796	2,715	509	809
VEGETABLE SEASONINGS	KG	3,037	3,639	3,297	4,282	1,588	1,780	1,649	2,207
OTHER	---	---	---	15,426	19,431	---	---	6,722	10,064
OTHER VEGETABLE PRODUCTS	---	---	---	101,465	110,495	---	---	51,666	58,271
COFFEE	KG	6,286	2,708	13,489	9,273	4,906	1,245	8,706	5,035
DRUGS, HERBS, ROOTS, ETC	KG	787	46	6,205	10,154	309	408	3,283	3,783
ESSENTIAL OILS AND RESINOIDS	KG	755	1,125	9,789	15,694	413	622	5,528	8,052
FLAVORING SIRUPS, SUGARS, EXTRACTS	---	---	---	10,397	14,103	---	---	4,121	6,769
HONEY	KG	395	309	497	391	247	133	296	174
NURSERY STOCK	---	---	---	3,847	6,755	---	---	2,007	4,089
SEEDS, EXCEPT OILSEEDS	KG	18,949	16,780	20,552	22,797	11,825	9,663	12,207	13,296
SPICES	KG	866	893	2,053	2,218	356	435	951	1,161
OTHER	---	---	---	34,626	29,110	---	---	14,567	15,912

1/ PRELIMINARY

TABLE 19.--U.S. AGRICULTURAL EXPORTS: UNIT VALUES BY COMMODITY GROUP  
DOLLARS PER UNIT

COMMODITY	UNIT	OCTOBER-NOVEMBER		NOVEMBER	
		1975	1976	1975	1976
ALL COMMODITIES	---	---	---	---	---
NONAGRICULTURAL COMMODITIES	---	---	---	---	---
AGRICULTURAL COMMODITIES	---	---	---	---	---
ANIMALS AND ANIMAL PRODUCTS	---	---	---	---	---
ANIMALS LIVE, EX POULTRY	---	---	---	---	---
CATTLE	NO	387.831	484.402	344.503	504.196
OTHER	---	---	---	---	---
DAIRY PRODUCTS	---	---	---	---	---
ANHYDROUS MILK FAT	KG	2.207	3.273	2.207	2.920
BUTTER	KG	1.392	1.686	2.141	2.007
CHEESE AND CURD	KG	2.704	2.810	2.969	2.737
MILK AND CREAM:					
CONDENSED OR EVAPORATED	KG	.596	.632	.601	.658
DRY, WHOLE MILK AND CREAM	KG	.584	.585	.619	.719
FRESH	LIT	.636	.700	.575	.751
NONFAT DRY	KG	1.346	1.297	1.825	1.334
OTHER	---	---	---	---	---
FATS, OILS, AND GREASES	---	---	---	---	---
LARD AND OTHER RENDERED PIG FAT	KG	.406	.381	.414	.379
TALLOW:	KG	.609	.422	.565	.421
EDIBLE	KG	.108	.388	.108	.389
INEDIBLE	KG	.388	.371	.401	.367
OTHER	KG	.568	.469	.549	.458
MEATS AND MEAT PREPARATIONS	---	---	---	---	---
BEEF AND VEAL, EXCEPT OFFALS	KG	1.695	1.391	1.744	1.314
PORK, EXCEPT OFFALS	KG	3.706	2.848	3.826	2.912
OFFALS, EDIBLE, VARIETY MEATS	KG	2.225	1.706	2.174	1.565
OTHER	KG	.917	.868	.933	.823
OTHER	KG	1.386	1.396	1.351	1.428
POULTRY AND POULTRY PRODUCTS	---	---	---	---	---
POULTRY, LIVE:	---	---	---	---	---
BREEDING CHICKS	NO	1.934	1.784	2.032	1.860
BABY CHICKS, EX BREEDING CHICKS	NO	.231	.267	.204	.296
OTHER	---	---	---	---	---
POULTRY MEAT, FRESH, FROZEN:	---	---	---	---	---
CHICKENS	KG	.908	.885	.935	.887
TURKEYS	KG	1.614	1.311	1.738	1.213
OTHER	KG	1.190	1.059	1.204	1.140
POULTRY, CANNED AND SPECIALTIES	KG	1.228	1.913	1.259	2.245
EGGS IN THE SHELL, FOR HATCHING	DOZ	1.307	1.396	1.380	1.320
EGGS IN THE SHELL, OTHER	DOZ	.561	.580	.588	.549
EGGS, DRIED	KG	3.797	5.559	3.617	5.628
EGGS OTHERWISE PRESERVED	KG	1.295	1.828	1.407	1.840

CONTINUED--

TABLE 19 .--U.S. AGRICULTURAL EXPORTS: UNIT VALUES BY COMMODITY GROUP  
DOLLARS PER UNIT

COMMODITY	UNIT	OCTOBER-NOVEMBER		NOVEMBER	
		1975	1976	1975	1976
HIDES AND SKINS, INC FURSKINS	---	---	---	---	---
CATTLE HIDES, WHOLE	NO	12.807	20.651	12.906	19.923
FURSKINS	---	---	---	---	---
OTHER	---	---	---	---	---
OTHER ANIMAL PRODUCTS	---	---	---	---	---
HAIR, ANIMAL, EX WOOL OR FINE HAIR	KG	.970	1.933	.710	1.300
SAUSAGE CASINGS	KG	4.402	4.315	3.795	4.515
WOOL, UNMANUFACTURED, INC FINE HAIR	KG	4.556	7.411	5.016	7.756
OTHER	---	---	---	---	---
VEGETABLE PRODUCTS	---	144.468	60.556	126.595	51.901
COTTON, UNMANUFACTURED	RBA	243.481	338.740	237.896	329.018
COTTON, RAW	RBA	260.125	361.596	254.577	353.860
LINTERS	RBA	54.044	43.844	53.955	44.697
FRUITS AND PREPARATIONS	---	---	---	---	---
CANNED	KG	.594	.615	.574	.634
CHERRIES	KG	.609	1.013	.602	.996
FRUIT COCKTAIL	KG	.639	.636	.635	.654
PEACHES	KG	.530	.523	.517	.536
PEARS	KG	.611	.588	.618	.596
PINEAPPLES	KG	.601	.592	.546	.632
OTHER	KG	.735	.754	.758	.725
DRIED	KG	.862	1.008	.915	1.139
PRUNES	KG	.729	.828	.767	.833
GRAPES (RAISINS)	KG	.924	1.170	.976	1.456
OTHER	KG	1.321	1.344	1.513	1.287
FRESH	KG	.342	.347	.364	.327
APPLES	KG	.309	.352	.328	.359
BERRIES	KG	.541	.507	.488	.565
GRAPEFRUITS	KG	.237	.223	.224	.217
GRAPES	KG	.390	.502	.508	.625
LEMONS AND LIMES	KG	.640	.425	.647	.418
ORANGES, TANGERINES, & CLEMENTINES	KG	.255	.285	.283	.283
PEARS	KG	.321	.329	.316	.307
OTHER	KG	.414	.388	.409	.393
FRUIT JUICES	LIT	.598	.604	.656	.624
GRAPEFRUIT	LIT	.470	.494	.479	.515
ORANGE	LIT	.725	.780	.751	.796
OTHER	LIT	.463	.362	.553	.365
FROZEN FRUITS	KG	.539	.887	.516	.807
OTHER	KG	.761	.485	.823	.513
NUTS AND PREPARATIONS	---	---	---	---	---
ALMONDS, SHELLED BASIS	KG	2.025	1.928	2.023	1.898
WALNUTS, NOT SHELLED BASIS	KG	.876	.954	.868	.917
OTHER	---	---	---	---	---

CONTINUED--

TABLE 19.--U.S. AGRICULTURAL EXPORTS: UNIT VALUES BY COMMODITY GROUP  
DOLLARS PER UNIT

COMMODITY	UNIT	OCTOBER-NOVEMBER :		NOVEMBER	
		1975	1976	1975	1976
GRAINS AND PREPARATIONS					
FEED GRAINS AND PRODUCTS					
FEED GRAINS	MT	122.951	111.602	121.379	108.622
BARLEY	MT	122.760	111.340	121.206	108.377
CORN	MT	127.578	126.512	115.265	118.864
GRAIN SORGHUMS	MT	122.997	110.859	121.607	107.970
OATS	MT	120.812	108.604	119.076	108.141
MALT AND FLOUR, INC BARLEY MALT	MT	117.808	119.567	114.622	120.211
CORN GRITS AND HOMINY	KG	.352	.308	.311	.319
CORNMEAL	KG	.194	.161	.163	.136
CORN STARCH	KG	.198	.196	.183	.198
OATMEAL AND GROATS	KG	.528	.449	.557	.441
OATMEAL & OATS, ROLLED, ETC	KG	.260	.298	.260	.390
RICE	KG	.332	.371	.365	.392
MILLED	KG	.365	.298	.357	.295
HUSKED, BROWN	KG	.386	.306	.381	.304
RYE	KG	.310	.250	.305	.245
WHEAT AND PRODUCTS	MT	123.049	118.700	127.986	---
WHEAT	MT	161.566	134.785	159.846	135.299
WHEAT FLOUR	MT	161.262	133.472	159.371	134.182
OTHER WHEAT PRODUCTS	KG	.223	.231	.227	.229
BAKERY PRODUCTS	KG	.227	.203	.243	.215
DIETETIC FOODS	KG	1.172	1.145	1.138	1.089
BLENDED FOOD PRODUCTS	KG	2.359	2.951	3.008	2.006
OTHER	KG	.387	.345	.364	.328
FEEDS AND FODDERS, EX OIL CAKE & MEAL					
HAY, FODDER, ROOTS, LUPINES, ETC	MT	86.855	106.223	86.124	108.941
CORN BYPRODUCTS, FEED	MT	116.202	132.847	115.966	132.199
ALFALFA MEAL, DEHYDRATED	MT	112.702	131.833	112.684	134.919
ALFALFA MEAL, SUN-CURED	MT	89.706	104.579	93.706	102.953
ALFALFA HAY CUBES	MT	90.933	110.231	92.433	108.666
ANIMAL FEED, PREPARED	MT	95.033	332.717	317.543	333.379
OTHER	---	---	---	---	---
OILSEEDS AND PRODUCTS					
OIL CAKE AND MEAL	MT	220.646	253.733	219.040	254.525
SOYBEAN OIL CAKE AND MEAL	MT	171.476	186.107	161.632	187.779
OTHER	MT	170.994	185.976	160.165	187.592
OILSEEDS	MT	178.798	190.692	191.076	194.133
FLAXSEED	MT	213.035	251.879	211.648	252.371
SOYBEANS	MT	273.426	---	252.252	---
SUNFLOWER SEED	MT	204.513	245.174	201.025	244.677
SAFFLOWER SEED	KG	.291	.288	.293	.296
PEANUTS	KG	.242	.344	.228	.437
OTHER	KG	.675	.670	.685	.659
VEG OILS AND WAXES	KG	.210	.240	.248	.238
COTTONSEED OIL	KG	.685	.589	.638	.584
SOYBEAN OIL	KG	.695	.510	.678	.510
PEANUT OIL	KG	.593	.546	.543	.518
OTHER	KG	1.240	.749	1.827	.841
PROTEIN SUBSTANCES	KG	.818	.778	.770	.788
	KG	1.408	1.190	1.365	1.218

TABLE 19.--U.S. AGRICULTURAL EXPORTS: UNIT VALUES BY COMMODITY GROUP  
DOLLARS PER UNIT

COMMODITY	UNIT	OCTOBER-NOVEMBER :		NOVEMBER	
		1975	1976	1975	1976
TOBACCO, UNMANUFACTURED	KG	3.358	3.548	3.356	3.444
BURLEY	KG	3.805	3.943	3.781	4.084
CIGAR WRAPPER	KG	17.782	15.465	15.329	14.514
DARK-FIRED KENTUCKY AND TENNESSEE	KG	2.684	2.947	2.506	2.933
FLUE-CURED	KG	3.907	4.215	3.924	4.284
MARYLAND	KG	3.491	3.540	3.653	3.376
BULK SMOKING TOBACCO	KG	2.619	3.013	3.061	3.273
OTHER	KG	.676	.943	.545	.699
VEGETABLES AND PREPARATIONS	---	3.233	2.138	2.795	2.087
CANNED	KG	.648	.547	.659	.510
ASPARAGUS	KG	1.001	1.285	1.182	1.196
CORN	KG	.690	.617	.663	.574
SOUPS	KG	.632	.662	.644	.671
TOMATOES, TOMATO SAUCE AND PUREE	KG	.622	.643	.636	.688
OTHER	KG	.627	.459	.676	.438
PULSES	KG	.442	.384	.452	.384
DRIED BEANS	KG	.505	.370	.510	.358
DRIED PEAS, INC COW AND CHICK	KG	.305	.359	.322	.352
DRIED LENTILS	KG	.409	.476	.398	.486
FRESH	KG	.230	.204	.226	.206
ASPARAGUS	KG	.559	.945	.756	.573
LETTUCE	KG	.183	.228	.182	.286
ONIONS	KG	.225	.196	.220	.194
POTATOES, EXCEPT SWEET POTATOES	KG	.137	.148	.092	.141
TOMATOES	KG	.340	.391	.355	.397
OTHER	KG	.317	.325	.310	.323
FROZEN VEGETABLES	KG	.551	.503	.535	.526
HOPS, INCLUDING EXTRACTS	KG	2.558	2.221	2.385	2.132
SOUPS AND VEGETABLES, DEHYDRATED	KG	1.256	1.188	1.239	1.228
TOMATO JUICE, CANNED	LIT	.274	.305	.283	.298
VEGETABLE SEASONINGS	KG	1.086	1.177	1.039	1.240
OTHER	---	---	---	---	---
OTHER VEGETABLE PRODUCTS	---	---	---	---	---
COFFEE	KG	2.146	3.950	1.774	4.044
DRUGS, HERBS, ROOTS, ETC	KG	7.881	10.733	10.612	9.278
ESSENTIAL OILS AND RESINOIDS	KG	12.970	13.951	13.396	12.937
FLAVORING SIRUPS, SUGARS, EXTRACTS	---	---	---	---	---
HONEY	KG	1.257	1.266	1.200	1.306
NURSERY STOCK	---	---	---	---	---
SEEDS, EXCEPT OILSEEDS	KG	1.085	1.359	1.032	1.376
SPICES	KG	2.362	2.477	2.669	2.671
OTHER	---	---	---	---	---

TABLE 20.--U.S. AGRICULTURAL EXPORTS: QUANTITY AND VALUE BY COMMODITY

COMMODITY	UNIT	OCTOBER-NOVEMBER				NOVEMBER			
		QUANTITY		VALUE		QUANTITY		VALUE	
		1975 THOU.	1976 1/ THOU.	1,000 DOL.	1,300 DOL.	1975 THOU.	1976 1/ THOU.	1,000 DOL.	1,000 DOL.
ALL COMMODITIES	---	---	---	19,053,900	19,464,600	---	---	9,419,500	9,534,900
NONAGRICULTURAL COMMODITIES	---	---	---	14,796,671	15,093,029	---	---	7,243,882	7,414,036
AGRICULTURAL COMMODITIES	---	---	---	4,257,229	4,371,571	---	---	2,175,618	2,120,864
ANIMALS AND ANIMAL PRODUCTS	---	---	---	289,358	399,945	---	---	151,242	193,861
ANIMALS LIVE, EX POULTRY	---	---	---	---	---	---	---	---	---
CATTLE	NO	36	29	20,547	21,980	---	---	9,970	10,553
OTHER	---	---	---	14,121	14,225	20	12	6,747	5,253
OTHER	---	---	---	5,425	7,755	---	---	3,223	4,300
DAIRY PRODUCTS	---	---	---	---	---	---	---	---	---
ANHYDROUS MILK FAT	LB	2	11	14,131	19,792	---	---	5,693	12,304
BUTTER	LB	83	42	2	15	2	7	2	10
CHEESE AND CURD	LB	1,457	1,555	52	32	18	17	17	16
MILK AND CREAM:	---	---	---	2,277	1,983	837	680	1,127	844
CONDENSED OR EVAPORATED	LB	10,490	5,685	2,835	1,631	5,941	2,070	1,621	627
DRY, WHOLE MILK AND CREAM	LB	6,295	3,832	1,658	1,017	2,713	1,892	762	617
FRESH	SAL	413	295	995	782	185	144	403	409
NONFAT DRY	LB	461	12,452	282	7,325	239	11,245	197	6,804
OTHER	---	---	---	6,020	7,005	---	---	2,563	2,977
FATS, OILS, AND GREASES	---	---	---	---	---	---	---	---	---
LARD AND OTHER REMEMBERED PIG FAT	LB	353,610	453,299	61,403	80,035	171,483	232,436	32,221	39,909
TALLOW:	---	---	---	---	---	---	---	---	---
EDIBLE	LB	15,635	42,458	4,324	8,120	7,210	26,690	1,848	5,102
INEDIBLE	LB	330	5,555	16	1,154	330	5,259	16	928
OTHER	LB	302,863	389,933	53,259	55,570	156,316	187,658	28,461	31,212
OTHER	LB	14,759	24,383	3,804	5,191	7,628	12,828	1,896	2,668
MEATS AND MEAT PREPARATIONS	---	---	---	---	---	---	---	---	---
SHEEP AND VEAL, EXCEPT OFFALS	LB	112,025	169,930	86,135	107,184	58,963	77,695	46,648	45,311
PORK, EXCEPT OFFALS	LB	11,634	14,205	19,556	18,350	7,096	6,442	12,316	9,508
OFFALS, EDIBLE, VARIETY MEATS	LB	34,793	57,746	35,113	44,691	18,494	25,744	18,242	18,270
OTHER	LB	45,966	74,728	19,125	29,415	22,991	36,257	9,727	13,542
OTHER	LB	19,632	23,251	12,341	14,728	10,342	9,251	6,363	5,991
POULTRY AND POULTRY PRODUCTS	---	---	---	---	---	---	---	---	---
POULTRY, LIVE:	---	---	---	32,080	48,646	---	---	15,264	25,085
BREEDING CHICKS	NO	1,316	1,499	2,545	2,674	---	---	---	---
BABY CHICKS, EX BREEDING CHICKS	NO	3,081	3,501	712	935	646	794	1,312	1,476
OTHER	---	---	---	1,296	1,143	1,485	1,591	303	470
POULTRY MEAT, FRESH, FROZEN:	---	---	---	---	---	---	---	---	---
CHICKENS	---	---	---	---	---	---	---	---	---
TURKEYS	LB	26,899	59,542	11,070	23,907	---	---	675	850
OTHER	LB	12,507	12,595	9,156	7,489	12,524	31,235	5,313	12,562
OTHER	LB	2,421	4,855	1,307	2,337	5,368	6,268	4,232	3,449
POULTRY, CANNED AND SPECIALTIES	---	---	---	---	---	---	---	---	---
EGGS IN THE SHELL, FOR HATCHING	DOZ	484	622	269	540	1,356	1,858	741	961
EGGS IN THE SHELL, OTHER	DOZ	2,041	2,898	2,558	4,045	292	178	167	182
EGGS, DRIED	LB	1,534	3,195	861	1,852	693	1,519	1,214	2,005
EGGS OTHERWISE PRESERVED	LB	212	226	365	571	693	2,121	408	1,164
OTHER	LB	765	390	449	323	137	101	226	259
OTHER	---	---	---	---	---	276	213	176	177

CONTINUED--

TABLE 20.--U.S. AGRICULTURAL EXPORTS: QUANTITY AND VALUE BY COMMODITY--CONTINUED

COMMODITY	UNIT	OCTOBER-NOVEMBER				NOVEMBER			
		QUANTITY		VALUE		QUANTITY		VALUE	
		1975 THOU.	1976 1/ THOU.	1975 1,000 DOL.	1976 1/ 1,000 DOL.	1975 THOU.	1976 1/ THOU.	1975 1,000 DOL.	1976 1/ 1,000 DOL.
HIDES AND SKINS, INC FURSKINS	---	---	---	51,054	105,055	---	---	32,917	52,018
CATTLE HIDES, WHOLE	NO	3,515	4,085	45,182	84,376	1,934	2,085	24,958	41,550
FURSKINS	---	---	---	8,352	12,533	---	---	4,390	5,205
OTHER	---	---	---	5,531	9,141	---	---	3,570	4,254
OTHER ANIMAL PRODUCTS	---	---	---	13,335	15,252	---	---	7,527	7,681
HAIR, ANIMAL, EX WOOL OR FINE HAIR	LB	203	193	89	174	82	53	26	37
SAUSAGE CASINGS	LB	1,955	2,560	3,904	5,011	1,239	1,110	2,133	2,273
WOOL, UNMANUFACTURED, INC FINE HAIR	CLB	2,105	1,432	4,353	5,017	1,105	554	2,515	1,964
OTHER	---	---	---	5,650	6,051	---	---	2,853	3,386
VEGETABLE PRODUCTS	---	---	---	3,957,872	3,971,625	---	---	2,024,377	1,927,003
COTTON, UNMANUFACTURED	98A	430	520	105,609	175,221	192	289	45,784	94,961
COTTON, RAW	98A	402	483	104,538	174,583	176	255	44,921	93,925
LINTERS	98A	37	37	1,911	1,641	16	23	863	1,037
FRUITS AND PREPARATIONS	---	---	---	132,119	137,299	---	---	55,182	51,757
CANNED	LB	75,034	54,159	20,503	17,909	33,110	27,444	8,616	7,888
CHERRIES	LB	3,219	2,083	2,547	957	4,208	1,088	1,149	486
FRUIT COCKTAIL	LB	13,533	15,950	3,575	4,885	7,523	7,085	2,197	2,104
PEACHES	LB	35,223	25,791	7,268	6,114	16,537	9,914	3,878	2,411
PEARS	LB	1,905	1,234	528	329	977	585	274	158
PINEAPPLES	LB	3,755	7,824	2,459	2,100	1,842	3,705	456	1,061
OTHER	LB	6,043	10,278	2,015	3,513	1,924	5,066	662	1,667
DRIED	LB	71,244	53,935	27,370	24,512	27,111	21,449	11,258	11,079
PRUNES	LB	35,163	28,631	11,626	10,759	13,248	10,305	4,610	3,892
GRAPES (RAISINS)	LB	29,834	19,113	12,513	10,140	11,772	8,402	5,213	3,585
OTHER	LB	6,227	6,191	3,730	3,713	2,090	2,742	1,435	1,601
FRESH	LB	422,313	438,730	65,534	68,754	158,562	197,911	26,195	29,364
APPLES	LB	50,555	53,094	7,096	8,480	25,127	26,147	3,892	4,263
BERRIES	LB	4,537	4,210	1,125	952	1,609	1,289	356	330
GRAPEFRUITS	LB	71,656	102,073	7,699	10,334	35,010	60,559	3,557	5,970
GRAPES	LB	114,245	73,594	20,222	16,759	21,082	14,374	4,263	4,077
LEMONS AND LIMES	LB	37,723	65,740	10,955	13,940	20,939	33,684	6,142	5,381
ORANGES, TAMERINES, & CLEMENTINES	LB	106,405	106,720	12,374	13,612	36,665	48,822	4,701	5,264
PEARS	LB	13,855	12,498	2,892	1,867	11,676	6,288	1,672	875
OTHER	LB	16,873	14,761	3,157	2,595	5,454	6,748	1,012	1,203
FRUIT JUICES	GAL	6,843	9,337	15,484	21,459	3,130	4,915	7,771	11,507
GRAPEFRUIT	GAL	1,056	1,142	1,897	2,135	462	629	838	1,227
ORANGE	GAL	3,498	5,575	9,595	14,975	1,800	2,731	5,116	8,230
OTHER	GAL	2,275	3,170	3,992	4,349	868	1,554	1,817	2,150
FROZEN FRUITS	LB	6,029	7,087	1,473	2,850	3,742	2,341	876	857
OTHER	---	---	---	1,256	1,713	---	---	466	963
NUTS AND PREPARATIONS	---	---	---	51,525	64,918	---	---	24,892	27,915
ALMONDS, SHELLED BASIS	LB	22,659	29,725	20,819	25,998	8,400	10,174	7,709	8,760
WALNUTS, NOT SHELLED BASIS	LB	53,395	56,094	21,212	28,604	32,749	32,415	12,889	13,483
OTHER	---	---	---	9,493	10,315	---	---	4,294	5,571

CONTINUED--



TABLE 20 --U.S. AGRICULTURAL EXPORTS: QUANTITY AND VALUE BY COMMODITY--CONTINUED

COMMODITY	UNIT	OCTOBER-NOVEMBER				NOVEMBER			
		QUANTITY		VALUE		QUANTITY		VALUE	
		1975	1976 1/	1975	1976 1/	1975	1976 1/	1975	1976 1/
	THOU.	THOU.	1,000 DOL.	1,000 DOL.	THOU.	THOU.	1,000 DOL.	1,000 DOL.	
GRAINS AND PREPARATIONS				2,288,077	1,996,270				
FEED GRAINS AND PRODUCTS	MT	8,757	10,592	1,076,445	1,121,898			1,173,876	851,920
BARLEY	BU	4,506	20,113	12,795	5,059	4,872	5,306	591,224	576,270
CORN	BU	237,653	359,081	929,895	1,218,883	1,374	7,065	587,660	572,220
GRAIN SORGHUMS	BU	30,157	37,111	117,089	102,373	165,095	180,076	3,448	13,282
OATS	BU	5,354	2,720	9,173	4,721	23,083	20,510	569,948	493,849
MALT AND FLOUR, INC BARLEY MALT	LB	3,891	17,508	621	2,444	2,673	2,150	69,817	55,337
CORN GRITS AND HOMINY	LB	4,437	4,919	331	359	1,919	7,039	4,447	3,751
CORNMEAL	CWT	364	283	3,264	2,510	1,448	2,546	270	1,017
CORN STARCH	LB	11,036	11,422	2,641	2,327	169	157	1,404	1,496
OATMEAL AND GROATS	CWT	34	51	399	585	5,614	6,280	1,417	1,257
OATMEAL & OATS, ROLLED, ETC	LB	1,174	1,106	177	187	23	1	272	19
RICE	LB	555,031	714,535	31,995	36,538	563	584	93	104
MILLED	LB	406,243	614,417	71,091	85,170	249,298	406,608	40,361	54,320
HUSKED, BROWN	LB	148,788	100,688	20,904	11,363	169,512	343,379	29,326	47,290
RYE	BU	305	2	352	5	79,786	63,228	11,035	7,030
WHEAT AND PRODUCTS	BU	249,333	160,486	1,091,951	588,590	160	0	521	0
WHEAT	BU	242,375	154,828	1,063,744	562,415	121,498	55,995	528,549	206,186
WHEAT FLOUR	BU	4,134	4,235	18,412	19,466	118,614	54,295	514,473	199,280
OTHER WHEAT PRODUCTS	BU	1,826	1,423	9,795	6,819	2,019	1,362	9,120	6,196
BAKERY PRODUCTS	LB	7,854	7,672	4,175	3,984	864	338	4,956	1,710
DIETETIC FOODS	LB	305	255	328	355	3,816	3,838	1,970	1,896
BLENDED FOOD PRODUCTS	LB	74,002	99,552	12,982	15,376	152	206	207	187
OTHER				9,248	7,232			5,346	7,828
FEEDS AND FODDERS, EX OIL CAKE&MEAL								5,696	5,233
HAY, FODDER, ROOTS, LUPINES, ETC	STN	49	83	52,386	97,089			25,937	47,717
CORN BYPRODUCTS, FEED	STN	167	287	3,858	7,996	21	23	1,628	2,274
ALFALFA MEAL, DEHYDRATED	STW	29	76	17,632	33,727	82	133	8,538	15,003
ALFALFA MEAL, SUN-CURED	STN	22	51	2,031	8,320	12	28	1,273	3,447
ALFALFA HAY CUBES	STN	18	28	1,769	4,802	9	39	773	3,661
ANIMAL FEED, PREPARED	STN	31	44	1,498	2,808	8	13	636	1,325
OTHER				8,246	15,429	14	25	4,130	7,523
OILSEEDS AND PRODUCTS				17,350	26,805			9,860	13,484
OIL CAKE AND MEAL	STN	565	823	951,547	1,176,896			487,848	625,052
SOYBEAN OIL CAKE AND MEAL	STN	524	800	103,384	138,999	371	406	54,399	59,165
OTHER	STN	41	23	96,732	135,605	353	394	51,346	67,123
OILSEEDS				5,553	3,993	18	12	3,053	2,042
FLAXSEED	BU	338	6	764,707	939,111			383,891	505,866
SOYBEANS	BU	124,204	127,464	2,346	3	164	0	1,091	0
SUNFLOWER SEED	LB	252,956	434,631	691,310	950,599	61,488	67,387	336,403	448,729
SAFFLOWER SEED	LB	51,674	10,600	33,385	56,690	222,234	296,003	29,523	38,388
PEANUTS	LB	89,592	84,513	5,663	1,653	20,064	832	2,079	165
OTHER				27,414	25,691	41,823	52,723	12,992	15,761
VEG OILS AND WAXES	LB	262,405	349,326	4,590	4,579			1,804	2,822
COTTONSEED OIL	LB	68,010	49,320	81,484	93,347	167,665	177,467	48,495	47,813
SOYBEAN OIL	LB	122,681	226,522	21,436	11,405	46,742	15,734	14,377	3,637
PEANUT OIL	LB	2,214	2,609	33,014	56,053	78,878	118,051	19,421	27,734
OTHER	LB	69,501	70,884	1,245	893	14	942	11	359
PROTEIN SUBSTANCES	LB	3,244	10,077	25,789	25,005	42,032	42,730	14,685	15,283
				2,072	5,439	1,718	5,445	1,063	3,009

CONTINUED--

TABLE 20.--U.S. AGRICULTURAL EXPORTS: QUANTITY AND VALUE BY COMMODITY--CONTINUED

COMMODITY	UNIT	OCTOBER-NOVEMBER				NOVEMBER			
		QUANTITY		VALUE		QUANTITY		VALUE	
		1975 THOU.	1976 1/ THOU.	1975 1,000 DOL.	1976 1/ 1,000 DOL.	1975 THOU.	1976 1/ THOU.	1975 1,000 DOL.	1976 1/ 1,000 DOL.
TOBACCO, UNMANUFACTURED	LB	128,189	107,019	195,253	172,210	74,568	52,507	113,498	82,036
BURLEY	LB	11,188	6,186	19,311	11,864	5,445	1,784	9,338	3,306
CIGAR WRAPPER	LI	613	759	4,942	5,325	369	270	2,566	1,776
DARK-FIRED KENTUCKY AND TENNESSEE	LI	3,302	3,866	3,899	5,169	1,948	1,137	2,214	1,513
FLUE-CURED	LI	98,774	70,762	157,327	135,278	53,093	35,310	94,494	58,609
MARYLAND	LI	716	1,540	1,134	2,472	535	817	887	1,251
BULK SMOKING TOBACCO	LR	1,595	2,849	1,896	3,894	650	1,199	903	1,780
OTHER	LB	22,831	21,056	6,744	9,006	12,527	11,989	3,096	3,801
VEGETABLES AND PREPARATIONS	---	---	---	88,790	140,229	---	---	44,694	77,473
CANNED	LB	45,215	60,938	13,292	15,118	21,690	34,038	6,479	7,881
ASPARAGUS	LB	496	323	225	193	179	229	96	124
CORN	LB	13,141	10,638	4,111	2,979	6,018	3,980	1,809	1,037
SOUPS	LB	4,283	6,263	1,228	1,881	2,333	3,264	681	993
TOMATOES, TOMATO SAUCE AND PUREE	LB	15,385	11,618	4,624	3,389	7,880	3,985	2,275	1,244
OTHER	LB	10,910	32,096	3,104	6,680	5,280	22,579	1,618	4,482
PULSES	LB	32,827	153,034	18,608	26,629	52,034	94,049	10,658	16,394
DRIED BEANS	LB	55,800	90,108	12,779	15,142	33,143	53,431	7,674	8,675
DRIED PEAS, INC COW AND CHICK	LB	22,169	39,553	3,071	6,441	12,318	21,921	1,798	3,601
DRIED LENTILS	LB	14,858	23,372	2,759	5,047	6,572	18,697	1,185	4,118
FRESH	LB	243,054	549,775	25,340	50,950	116,814	277,012	11,985	25,928
ASPARAGUS	LB	318	54	81	23	65	33	22	9
LETTUCE	LB	57,485	65,405	4,773	6,771	28,472	32,538	2,350	3,047
ONIONS	LB	22,753	104,753	2,318	9,292	13,835	57,819	1,380	3,080
POTATOES, EXCEPT SWEET POTATOES	LB	68,520	278,209	4,249	18,736	26,231	125,456	1,095	8,023
TOMATOES	LB	38,278	39,564	5,986	7,016	17,602	23,908	2,833	4,308
OTHER	LB	55,700	61,791	8,012	9,111	30,608	37,257	4,305	5,461
FROZEN VEGETABLES	LB	10,469	27,017	2,615	6,154	5,665	16,203	1,375	3,865
HOPS, INCLUDING EXTRACTS	LB	4,501	6,161	5,221	6,207	2,779	4,354	3,007	4,210
SOUPS AND VEGETABLES, DEHYDRATED	LB	7,285	18,600	4,150	10,021	4,109	10,983	2,309	6,115
TOMATO JUICE, CANNED	GAL	810	1,234	842	1,426	474	717	509	809
VEGETABLE SEASONINGS	LB	6,695	8,022	3,297	4,282	3,501	3,924	1,649	2,207
OTHER	---	---	---	15,426	19,431	---	---	6,722	10,064
OTHER VEGETABLE PRODUCTS	---	---	---	101,465	110,495	---	---	51,666	58,271
COFFEE	LB	13,857	5,176	13,439	9,273	10,817	2,744	8,706	8,035
DRUGS, HERBS, ROOTS, ETC	LB	1,736	2,086	6,205	10,154	682	899	3,283	3,783
ESSENTIAL OILS AND RESINOIDS	LB	1,664	2,480	9,789	15,594	910	1,372	5,528	8,052
FLAVORING SIRUPS, SUGARS, EXTRACTS	---	---	---	10,397	14,103	---	---	4,121	6,769
HONEY	LB	871	682	497	391	544	294	296	174
NURSERY STOCK	---	---	---	3,847	6,755	---	---	2,007	4,089
SEEDS, EXCEPT OILSEEDS	LB	41,776	36,993	20,552	22,797	26,070	21,302	12,207	13,296
SPICES	LB	1,989	1,973	2,053	2,218	786	959	951	1,161
OTHER	---	---	---	34,626	29,110	---	---	14,567	15,912

1/ PRELIMINARY

TABLE 21.--U.S. AGRICULTURAL EXPORTS: UNIT VALUES BY COMMODITY GROUP  
DOLLARS PER UNIT

COMMODITY	UNIT	OCTOBER-NOVEMBER		NOVEMBER	
		1975	1976	1975	1976
ALL COMMODITIES	---	---	---	---	---
NONAGRICULTURAL COMMODITIES	---	---	---	---	---
AGRICULTURAL COMMODITIES	---	---	---	---	---
ANIMALS AND ANIMAL PRODUCTS	---	---	---	---	---
ANIMALS LIVE, EX POULTRY	---	---	---	---	---
CATTLE	NO	387.831	484.402	344.503	504.196
OTHER	---	---	---	---	---
DAIRY PRODUCTS	---	---	---	---	---
ANHYDROUS MILK FAT	LB	1.001	1.485	1.001	1.325
BUTTER	LB	.631	.765	.971	.910
CHEESE AND CURD	LB	1.226	1.275	1.347	1.242
MILK AND CREAM:					
CONDENSED OR EVAPORATED	LB	.270	.287	.273	.303
DRY, WHOLE MILK AND CREAM	LB	.265	.265	.281	.326
FRESH	GAL	2.407	2.648	2.178	2.842
NONFAT DRY	LB	.611	.588	.828	.605
OTHER	---	---	---	---	---
FATS, OILS, AND GREASES	LB	.184	.173	.188	.172
LARD AND OTHER RENDERED PIG FAT	LB	.276	.191	.256	.191
TALLOW:					
EDIBLE	LB	.049	.176	.049	.176
INEDIBLE	LB	.176	.168	.182	.166
OTHER	LB	.258	.213	.249	.208
MEATS AND MEAT PREPARATIONS	LB	.769	.631	.791	.596
BEEF AND VEAL, EXCEPT OFFALS	LB	1.681	1.292	1.736	1.321
PORK, EXCEPT OFFALS	LB	1.009	.774	.986	.710
OFFALS, EDIBLE, VARIETY MEATS	LB	.416	.394	.423	.373
OTHER	LB	.629	.633	.613	.648
POULTRY AND POULTRY PRODUCTS	---	---	---	---	---
POULTRY, LIVE:					
BREEDING CHICKS	NO	1.934	1.784	2.032	1.860
BABY CHICKS, EX BREEDING CHICKS	NO	.231	.267	.204	.296
OTHER	---	---	---	---	---
POULTRY MEAT, FRESH, FROZEN:					
CHICKENS	LB	.412	.402	.424	.402
TURKEYS	LB	.732	.595	.788	.550
OTHER	LB	.540	.480	.546	.517
POULTRY, CANNED AND SPECIALTIES	LB	.557	.868	.571	1.018
EGGS IN THE SHELL, FOR HATCHING	DOZ	1.307	1.396	1.380	1.320
EGGS IN THE SHELL, OTHER	DOZ	.561	.580	.588	.549
EGGS, DRIED	LB	1.722	2.521	1.641	2.553
EGGS OTHERWISE PRESERVED	LB	.587	.829	.638	.835

Continued--

TABLE 21.--U.S. AGRICULTURAL EXPORTS: UNIT VALUES BY COMMODITY GROUP  
DOLLARS PER UNIT

COMMODITY	UNIT	OCTOBER-NOVEMBER :		NOVEMBER	
		1975	1976	1975	1976
HIDES AND SKINS, INC FURSKINS	---	---	---	---	---
CATTLE HIDES, WHOLE	NO	12.807	20.651	12.906	19.923
FURSKINS	---	---	---	---	---
OTHER	---	---	---	---	---
OTHER ANIMAL PRODUCTS	---	---	---	---	---
HAIR, ANIMAL, EX WOOL OR FINE HAIR	LB	.440	.877	.322	.590
SAUSAGE CASINGS	LB	1.997	1.957	1.721	2.048
WOOL, UNMANUFACTURED, INC FINE HAIR	CLB	2.067	3.362	2.275	3.518
OTHER	---	---	---	---	---
VEGETABLE PRODUCTS	---	65.531	27.468	57.425	23.542
COTTON, UNMANUFACTURED	RBA	243.481	338.740	237.896	329.018
COTTON, RAW	RBA	260.125	361.596	254.577	353.860
LINTERS	RBA	54.044	43.844	53.955	44.697
FRUITS AND PREPARATIONS	---	---	---	---	---
CANNED	LB	.270	.279	.250	.287
CHERRIES	LP	.276	.459	.273	.447
FRUIT COCKTAIL	LT	.290	.288	.283	.297
PEACHES	LI	.241	.237	.235	.243
PEARS	LE	.277	.267	.280	.270
PINEAPPLES	LB	.273	.268	.247	.286
OTHER	LB	.334	.342	.344	.329
DRIED	LB	.391	.457	.415	.517
PRUNES	LB	.331	.376	.348	.378
GRAPES (RAISINS)	LB	.419	.531	.443	.665
OTHER	LB	.599	.610	.686	.584
FRESH	LB	.155	.157	.165	.148
APPLES	LB	.140	.160	.149	.153
BERRIES	LB	.246	.230	.221	.256
GRAPEFRUITS	LB	.107	.101	.102	.099
GRAPES	LB	.177	.228	.231	.284
LEMONS AND LIMES	LB	.290	.200	.293	.189
ORANGES, TANGERINES, & CLEMENTINES	LB	.116	.129	.128	.128
PEARS	LB	.145	.149	.143	.139
OTHER	LB	.188	.176	.186	.178
FRUIT JUICES	GAL	2.264	2.286	2.483	2.362
GRAPEFRUIT	GAL	1.779	1.871	1.813	1.949
ORANGE	GAL	2.743	2.951	2.843	3.014
OTHER	GAL	1.754	1.372	2.092	1.383
FROZEN FRUITS	LB	.244	.402	.234	.366
OTHER	---	---	---	---	---
NUTS AND PREPARATIONS	---	---	---	---	---
ALMONDS, SHELLED BASIS	LB	.918	.875	.918	.861
WALNUTS, NOT SHELLED BASIS	LB	.397	.433	.394	.416
OTHER	---	---	---	---	---

Continued--

TABLE 21.--U.S. AGRICULTURAL EXPORTS: UNIT VALUES BY COMMODITY GROUP  
DOLLARS PER UNIT

COMMODITY	UNIT	OCTOBER-NOVEMBER :		NOVEMBER	
		1975	1976	1975	1976
GRAINS AND PREPARATIONS	---	---	---	---	---
FEED GRAINS AND PRODUCTS	M	122.931	111.581	121.356	108.617
FEED GRAINS	M	122.750	111.340	121.206	108.377
BARLEY	BU	2.778	2.754	2.519	2.588
CORN	RU	3.124	2.816	3.089	2.742
GRAIN SORGHUMS	BU	3.069	2.757	3.025	2.747
OATS	BU	1.710	1.736	1.664	1.745
MALT AND FLOUR, INC BARLEY MALT	LB	.160	.140	.141	.144
CORN GRITS AND HOMINY	LB	.038	.073	.074	.062
CORNMEAL	CWT	8.959	8.874	8.322	8.951
CORN STARCH	LB	.239	.204	.252	.200
OATMEAL AND GROATS	CWT	11.782	13.501	11.792	17.691
OATMEAL & OATS, ROLLED, ETC	LB	.151	.168	.165	.178
RICE	LB	.166	.135	.162	.134
MILLED	LB	.175	.139	.173	.138
HUSKED, BROWN	LB	.140	.114	.138	.111
RYE	BU	3.125	2.993	3.250	---
WHEAT AND PRODUCTS	BU	4.397	3.668	4.350	3.682
WHEAT	BU	4.389	3.633	4.337	3.652
WHEAT FLOUR	BU	4.454	4.597	4.516	4.550
OTHER WHEAT PRODUCTS	BU	5.355	4.706	5.733	5.051
BAKERY PRODUCTS	LB	.532	.519	.516	.494
DIETETIC FOODS	LB	1.070	1.339	1.364	.910
BLENDED FOOD PRODUCTS	LB	.175	.156	.165	.149
OTHER	---	---	---	---	---
FEEDS AND FODDERS, EX OIL CAKE&MEAL	---	---	---	---	---
HAY, FODDER, ROOTS, LUFINES, ETC	STN	78.794	96.364	78.128	98.830
CORN BYPRODUCTS, FEED	STN	105.415	120.517	105.203	119.929
ALFALFA MEAL, DEHYDRATED	STN	102.242	119.597	102.227	122.396
ALFALFA MEAL, SUN-CURED	STN	61.306	94.972	65.009	93.397
ALFALFA HAY CUBES	STN	82.492	100.001	83.859	98.579
ANIMAL FEED, PREPARED	STN	257.845	301.841	288.083	302.434
OTHER	---	---	---	---	---
OILSEEDS AND PRODUCTS	---	---	---	---	---
OIL CAKE AND MEAL	STN	155.550	168.834	146.539	170.350
SOYBEAN OIL CAKE AND MEAL	STN	155.123	168.715	146.299	170.190
OTHER	STN	162.202	172.936	173.335	175.113
OILSEEDS	---	---	---	---	---
FLAXSEED	BU	6.945	---	6.661	---
SOYBEANS	BU	5.565	6.673	5.471	6.659
SUNFLOWER SEED	LB	.132	.130	.133	.130
SAFFLOWER SEED	LB	.110	.156	.104	.198
PEANUTS	LB	.395	.304	.311	.299
OTHER	---	---	---	---	---
VEG OILS AND WAXES	LB	.311	.257	.289	.255
COTTONSEED OIL	LB	.315	.231	.308	.231
SOYBEAN OIL	LB	.269	.247	.246	.235
PEANUT OIL	LB	.563	.340	.829	.381
OTHER	LB	.371	.353	.349	.358
PROTEIN SUBSTANCES	LB	.637	.540	.619	.553

TABLE 21.--U.S. AGRICULTURAL EXPORTS: UNIT VALUES BY COMMODITY GROUP  
DOLLARS PER UNIT

COMMODITY	UNIT	OCTOBER-NOVEMBER		NOVEMBER	
		1975	1976	1975	1976
TOBACCO, UNMANUFACTURED	LB	1.523	1.609	1.522	1.562
BURLEY	LB	1.726	1.729	1.715	1.953
CIGAR WRAPPER	LB	8.065	7.015	6.953	6.583
DARK-FIRED KENTUCKY AND TENNESSEE	LB	1.181	1.337	1.137	1.330
FLUE-CURED	LB	1.772	1.912	1.790	1.943
MARYLAND	LB	1.583	1.606	1.557	1.331
BULK SMOKING TOBACCO	LB	1.136	1.367	1.322	1.485
OTHER	LB	.307	.428	.247	.317
VEGETABLES AND PREPARATIONS	---	1.466	.970	1.266	.946
CANNED	LB	.294	.248	.299	.232
ASPARAGUS	LB	.454	.593	.536	.542
CORN	LB	.313	.280	.301	.260
SOUPS	LB	.237	.390	.292	.304
TOMATOES, TOMATO SAUCE AND PUREE	LB	.282	.292	.289	.312
OTHER	LB	.234	.206	.306	.199
PULSES	LB	.200	.174	.205	.174
DRIED BEANS	LB	.229	.162	.232	.162
DRIED PEAS, INC COW AND CHICK	LB	.139	.163	.146	.164
DRIED LENTILS	LB	.136	.216	.180	.220
FRESH	LB	.134	.093	.103	.094
ASPARAGUS	LB	.254	.420	.343	.260
LETTUCE	LB	.023	.104	.083	.094
ONIONS	LB	.102	.099	.100	.098
POTATOES, EXCEPT SWEET POTATOES	LB	.082	.067	.042	.064
TOMATOES	LB	.154	.177	.161	.130
OTHER	LB	.144	.147	.141	.147
FROZEN VEGETABLES	LB	.250	.224	.243	.239
HOPS, INCLUDING EXTRACTS	LB	1.160	1.008	1.082	.967
SOUPS AND VEGETABLES, DEHYDRATED	LB	.573	.539	.562	.557
TOMATO JUICE, CANNED	GAL	1.039	1.156	1.072	1.128
VEGETABLE SEASONINGS	LB	.492	.534	.471	.562
OTHER	---	---	---	---	---
OTHER VEGETABLE PRODUCTS	---	---	---	---	---
COFFEE	LB	.973	1.772	.805	1.835
DRUGS, HERBS, ROOTS, ETC	LB	3.575	4.865	4.814	4.203
ESSENTIAL OILS AND RESINOIDS	LB	5.883	6.326	6.076	5.668
FLAVORING SIRUPS, SUGARS, EXTRACTS	---	---	---	---	---
HONEY	LB	.573	.574	.544	.592
NURSERY STOCK	---	---	---	---	---
SEEDS, EXCEPT OILSEEDS	LB	.432	.515	.469	.624
SPICES	LB	1.051	1.124	1.211	1.212
OTHER	---	---	---	---	---

TABLE 22.--U.S. AGRICULTURAL EXPORTS: QUANTITY AND VALUE BY COMMODITY AND COUNTRY

COMMODITY AND COUNTRY	UNIT	OCTOBER-NOVEMBER				NOVEMBER			
		QUANTITY		VALUE		QUANTITY		VALUE	
		1975	1976 1/	1975	1976 1/	1975	1976 1/	1975	1976 1/
		1,000 DOL.	1,000 DOL.			1,000 DOL.	1,000 DOL.		
CATTLE, LIVE									
CANADA	MNO	36	29	14,121	14,225	20	12	6,747	6,253
MEXICO		12	19	4,828	7,515	7	7	2,693	2,629
COSTA RICA		21	6	6,470	2,011	12	3	2,919	826
PERU		0	1	43	715	0	1	24	532
BRAZIL		1	0	305	131	0	0	102	91
IRAN		0	0	40	580	0	0	0	262
KOREA, REPUBLIC OF		1	1	731	984	0	0	0	471
JAPAN		0	0	275	349	0	0	275	349
OTHER		0	1	219	746	0	0	38	289
		1	2	1,211	1,195	0	1	371	705
MILK & CREAM, CONDENSED OR EVAPORATED									
CANADA	MLB	10,490	5,666	2,835	1,631	5,941	2,070	1,621	627
MEXICO		0	55	0	33	0	0	0	0
BAHAMAS		9,791	4,690	2,612	1,193	5,542	1,571	1,489	413
NETHERLANDS ANTILLES		218	43	64	13	131	23	37	8
FED. REP. OF GERMANY		4	49	1	45	4	0	1	0
IRAN		0	76	0	53	0	76	0	53
INDONESIA		0	90	0	36	0	90	0	36
TRUST TERR PAC IS		6	82	2	38	6	55	2	29
OTHER		116	285	36	59	80	127	24	44
		355	316	120	122	178	127	67	44
MILK, NONFAT DRY									
CANADA	MLB	461	12,452	282	7,326	239	11,245	197	6,804
MEXICO		40	0	15	0	10	0	4	0
GUATEMALA		24	604	6	118	14	271	3	54
PANAMA		7	22	7	11	7	0	7	0
BERMUDA		7	5	7	5	7	0	7	0
BAHAMAS		12	4	11	4	7	0	7	0
JAMAICA		50	0	16	0	12	2	11	2
NETHERLANDS ANTILLES		39	0	35	0	0	0	0	0
KUWAIT		15	19	10	14	32	0	30	0
SAUDI ARABIA		7	0	7	0	0	0	0	0
INDIA		7	0	6	0	7	0	7	0
INDONESIA		0	7,488	0	4,552	0	0	0	0
PHILIPPINES		15	35	11	40	0	7,488	0	4,552
HONG KONG		55	3,064	65	1,960	15	17	11	19
REP. OF CHINA (TAIWAN)		21	19	22	20	55	3,046	65	1,936
JAPAN		9	7	7	5	18	19	19	20
AUSTRALIA		79	2	18	5	9	0	7	0
TRUST TERR PAC IS		20	0	7	0	0	2	0	5
TUNISIA		6	0	6	0	20	0	7	0
OTHER		0	401	0	177	8	0	6	0
		45	784	27	415	23	399	14	216
LARD AND OTHER RENDERED PIG FAT									
CANADA	MLB	15,639	42,456	4,324	8,120	7,210	26,690	1,848	5,102
		5,417	7,845	1,365	1,433	1,952	3,447	408	634

CONTINUED--

TABLE 22.--U.S. AGRICULTURAL EXPORTS: QUANTITY AND VALUE BY COMMODITY AND COUNTRY--CONTINUED

COMMODITY AND COUNTRY	UNIT	OCTOBER-NOVEMBER				NOVEMBER			
		QUANTITY		VALUE		QUANTITY		VALUE	
		1975	1976 1/	1975	1976 1/	1975	1976 1/	1975	1976 1/
		1,000 DOL.		1,000 DOL.				1,000 DOL.	
MEXICO		9,871	10,980	2,823	2,343	5,012	5,704	1,350	1,218
UNITED KINGDOM		150	18,347	42	3,271	150	12,469	42	2,256
BELGIUM-LUXEMBOURG		0	6,412	0	827	0	4,412	0	827
OTHER		200	875	93	245	96	657	48	166
TALLOW, INEDIBLE	MLB	302,883	389,903	53,259	65,570	156,316	187,658	28,461	31,212
MEXICO		9,237	13,785	1,575	2,333	4,762	7,113	824	1,210
COLOMBIA		4,613	18,330	726	2,903	0	6,054	0	1,023
VENEZUELA		4,297	12,338	757	2,125	619	4,627	108	785
BRAZIL		35,885	1,102	6,205	190	23,575	0	4,000	0
UNITED KINGDOM		3,757	8,144	670	1,347	2,125	3,281	401	565
NETHERLANDS		9,674	32,088	1,669	5,088	5,856	15,610	1,078	2,464
BELGIUM-LUXEMBOURG		3,265	9,227	512	1,395	3,285	6,581	512	994
FED. REP. OF GERMANY		6,227	19,807	939	3,141	4,997	10,633	755	1,622
POLAND		7,950	2,205	1,988	355	7,950	2,205	1,988	355
SPAIN		19,763	10,546	2,796	1,742	7,432	2,221	1,082	391
ITALY		8,859	4,879	1,336	764	4,332	4,885	659	632
IRAQ		0	8,804	0	1,538	0	8,804	0	1,538
INDIA		0	10,987	0	1,880	0	10,987	0	1,880
PAKISTAN		4,637	26,185	724	4,408	2,260	26,185	355	4,408
KOREA, REPUBLIC OF		26,251	34,152	5,003	5,561	10,706	15,730	1,831	2,512
JAPAN		20,415	34,359	3,534	5,932	10,341	16,223	1,790	2,787
EGYPT		64,886	56,221	12,137	9,878	30,997	19,947	6,612	3,337
NIGERIA		11,631	21,431	1,977	3,516	6,979	2,074	1,224	361
REP SOUTH AFRICA		1,651	7,748	304	1,432	3	0	2	0
OTHER		57,864	57,564	10,407	10,041	30,098	25,298	5,330	4,346
BEEF AND VEAL, EXCEPT OFFALS	MLB	11,634	14,203	19,556	18,350	7,096	6,442	12,316	8,508
CANADA		1,045	2,038	1,708	3,159	504	879	741	1,424
BERMUDA		186	290	450	526	79	116	194	213
BAHAMAS		851	836	1,218	1,086	471	483	695	654
NETHERLANDS, ANTILLES		219	208	425	409	83	125	152	244
FED. REP. OF GERMANY		41	186	36	412	32	164	27	380
SAUDI ARABIA		32	177	42	449	15	39	20	66
HONG KONG		231	247	461	478	134	150	279	297
JAPAN		7,101	7,750	12,340	8,508	4,943	3,190	8,839	3,543
ZAIRE		377	0	442	0	0	0	0	0
OTHER		1,555	2,473	2,436	3,323	829	1,297	1,369	1,687
PORK, EXCEPT OFFALS	MLB	34,783	57,744	35,113	44,691	18,494	25,744	18,242	18,270
CANADA		11,628	38,418	10,782	26,092	5,515	21,332	4,944	14,445
JAPAN		18,652	14,273	20,352	14,673	10,626	1,196	11,075	1,418
OTHER		4,512	5,055	3,978	3,926	2,353	3,216	2,222	2,408
OFFALS, EDIBLE, VARIETY MEATS	MLB	45,966	74,728	19,125	29,416	22,991	36,257	9,727	13,542
MEXICO		6,016	5,949	1,667	1,362	2,541	2,550	749	553
UNITED KINGDOM		10,120	16,133	3,624	5,620	5,633	7,997	2,026	2,587

CONTINUED--



TABLE 22.--U.S. AGRICULTURAL EXPORTS: QUANTITY AND VALUE BY COMMODITY AND COUNTRY--CONTINUED

COMMODITY AND COUNTRY	UNIT	OCTOBER-NOVEMBER				NOVEMBER			
		QUANTITY		VALUE		QUANTITY		VALUE	
		1975	1976 1/	1975	1976 1/	1975	1976 1/	1975	1976 1/
		1,000 DOL.		1,000 DOL.		1,000 DOL.		1,000 DOL.	
NETHERLANDS		4,825	10,030	1,781	3,676	2,363	4,621	947	1,602
BELGIUM-LUXEMBOURG		1,825	3,832	735	1,946	1,055	1,853	393	947
FRANCE		14,059	25,939	6,299	10,754	6,700	12,592	2,943	4,802
ISRAEL		2,029	940	1,182	405	613	753	343	316
JAPAN		3,247	4,350	2,490	3,197	2,166	1,998	1,648	1,485
OTHER		3,844	7,555	1,347	2,456	1,923	3,894	679	1,244
BREEDING CHICKS									
CANADA	MND	1,316	1,499	2,545	2,674	646	794	1,312	1,476
MEXICO		247	350	235	262	103	98	81	79
VENEZUELA		38	37	155	164	19	34	70	148
PERU		70	47	174	167	28	11	65	40
BRAZIL		28	7	111	29	7	0	59	0
UNITED KINGDOM		33	60	302	336	18	47	212	282
FRANCE		23	11	134	49	22	8	106	47
SPAIN		19	31	112	101	0	10	0	27
IRAN		17	60	111	247	0	39	0	211
JAPAN		49	52	247	71	18	35	197	48
OTHER		213	274	306	603	125	181	141	260
		579	570	658	844	305	330	383	334
POULTRY MEAT: CHICKENS, FRESH, FROZEN	MLB								
CANADA		26,889	59,542	11,078	23,907	12,524	31,235	5,313	12,562
MEXICO		1,657	4,934	846	2,353	752	2,908	360	1,330
BERMUDA		1,991	1,486	750	477	861	660	342	211
JAMAICA 2/		456	315	273	254	111	177	102	154
JAMAICA		0	7,209	0	934	0	3,400	0	451
LEEWARD-WINDWARD IS		4,175	0	715	0	1,778	0	321	0
NETHERLANDS ANTILLES		1,642	1,710	321	420	568	869	112	240
IRAN		1,039	1,474	523	616	679	925	359	412
SINGAPORE		0	25,026	0	7,088	0	7,923	0	3,527
HONG KONG		1,061	2,882	533	1,206	496	1,941	246	762
JAPAN		2,886	6,726	1,213	2,499	1,460	3,386	600	1,162
FR PACIFIC ISLANDS		8,961	10,548	4,367	5,265	4,354	5,020	2,194	2,579
CANARY ISLANDS		426	495	255	253	263	478	152	243
NIGERIA		352	1,278	135	485	280	1,003	105	386
OTHER		99	1,258	78	482	0	913	0	353
		2,144	3,391	1,040	1,575	923	1,573	419	746
POULTRY MEAT: TURKEYS, FRESH, FROZEN	MLB								
CANADA		12,507	12,595	9,156	7,489	5,368	6,268	4,232	3,449
BERMUDA		1,476	1,196	804	664	531	724	327	421
DENMARK		353	468	260	341	26	271	20	191
UNITED KINGDOM		15	81	10	160	6	81	6	160
FED. REP. OF GERMANY		2,455	1,143	2,654	1,379	990	313	1,125	306
AUSTRIA		5,365	3,241	3,509	1,754	2,510	2,011	1,845	995
SWITZERLAND		72	446	116	310	0	198	0	153
HONG KONG		321	351	273	210	73	145	70	79
JAPAN		424	843	212	364	238	322	120	140
		306	243	184	128	97	74	56	31

CONTINUED--

TABLE 22.--U.S. AGRICULTURAL EXPORTS: QUANTITY AND VALUE BY COMMODITY AND COUNTRY--CONTINUED

COMMODITY AND COUNTRY	UNIT	OCTOBER-NOVEMBER				NOVEMBER			
		QUANTITY		VALUE		QUANTITY		VALUE	
		1975	1976 1/	1975	1976 1/	1975	1976 1/	1975	1976 1/
		1,000 DOL.	1,000 DOL.			1,000 DOL.	1,000 DOL.		
CANARY ISLANDS		47	319	31	151	36	281	22	133
NIGERIA		30	1,451	17	559	0	334	0	111
OTHER		1,645	2,613	1,086	1,470	858	1,514	642	725
CATTLE HIDES, WHOLE	MNO	3,606	4,086	46,182	84,376	1,934	2,086	24,958	41,550
CANADA		139	166	1,946	2,782	70	77	1,015	1,155
MEXICO		360	223	4,260	4,001	124	108	1,551	1,829
FRANCE		23	174	345	3,832	16	59	250	1,275
FED. REP. OF GERMANY		45	99	478	2,200	37	53	389	1,172
CZECHOSLOVAKIA		120	96	1,148	1,812	73	49	743	834
POLAND		104	14	1,139	260	26	5	328	92
SPAIN		117	242	1,438	4,727	103	148	1,314	2,908
ITALY		81	336	1,016	7,384	64	169	776	3,861
YUGOSLAVIA		14	73	258	1,718	12	32	233	718
ROMANIA		486	399	3,737	7,272	332	327	2,599	5,978
KOREA, REPUBLIC OF		439	370	7,648	8,996	243	155	4,400	3,502
REP. OF CHINA (TAIWAN)		138	127	1,762	2,344	57	50	710	894
JAPAN		1,139	1,443	17,187	30,897	562	694	8,542	14,400
OTHER		404	321	3,819	6,130	216	160	2,107	2,933
COTTON, RAW EXCLUDING LINTERS	MRBA	402	483	104,698	174,580	176	265	44,921	93,925
CANADA		20	34	4,665	13,612	10	19	2,305	7,506
ITALY		5	10	1,110	3,614	2	5	441	1,905
INDIA		0	137	0	54,767	0	53	0	20,706
THAILAND		8	22	1,769	7,330	2	10	587	3,399
INDONESIA		57	13	14,464	4,028	10	4	2,536	658
PHILIPPINES		23	10	6,113	3,321	10	8	2,775	2,585
PEOPLES REP. OF CHINA		8	0	2,365	0	8	0	2,365	0
KOREA, REPUBLIC OF		107	45	30,440	15,489	41	30	10,326	10,028
REP. OF CHINA (TAIWAN)		78	29	18,204	8,146	36	15	8,563	4,131
JAPAN		68	112	17,933	39,185	38	75	9,891	26,674
OTHER		29	71	7,636	25,086	19	46	5,132	16,332
FRUIT COCKTAIL, CANNED	MLB	19,593	16,950	5,675	4,886	7,623	7,086	2,197	2,104
CANADA		13,077	9,583	3,801	2,782	4,995	4,443	1,449	1,320
PANAMA		290	298	95	103	47	164	14	55
SWEDEN		700	1,037	174	277	318	390	82	101
NORWAY		299	362	83	104	94	165	27	49
FINLAND		243	338	72	100	219	29	65	9
NETHERLANDS		422	269	129	74	89	103	27	30
BELGIUM-LUXEMBOURG		293	428	93	134	160	192	50	60
FED. REP. OF GERMANY		247	675	62	179	119	156	31	41
AUSTRIA		543	448	169	114	90	98	25	24
SWITZERLAND		826	1,051	213	276	641	94	164	28
JAPAN		456	258	135	76	124	115	34	25
OTHER		2,096	2,173	647	670	727	1,138	228	362
PEACHES, CANNED	MLD	30,220	25,791	7,268	6,114	16,537	9,914	3,878	2,411
CANADA		13,834	8,980	3,554	2,302	5,854	3,330	1,469	869

CONTINUED--

TABLE 22.--U.S. AGRICULTURAL EXPORTS: QUANTITY AND VALUE BY COMMODITY AND COUNTRY--CONTINUED

COMMODITY AND COUNTRY	UNIT	OCTOBER-NOVEMBER				NOVEMBER			
		QUANTITY		VALUE		QUANTITY		VALUE	
		1975	1976 1/	1,000 DOL.	1976 1/	1,000 DOL.	1975	1976 1/	1,000 DOL.
SWEDEN		815	822	199	206	169	33	46	5
FINLAND		742	445	189	117	551	0	164	0
NETHERLANDS		2,096	437	456	92	990	289	222	61
BELGIUM-LUXEMBOURG		585	902	159	216	210	442	55	107
FRANCE		1,150	31	250	7	1,046	0	227	0
FED.REP.OF GERMANY		6,417	7,100	1,347	1,427	5,852	3,414	1,231	687
KUWAIT		0	412	0	123	0	382	0	116
JAPAN		1,312	3,896	304	899	380	763	91	227
OTHER		3,269	2,764	811	725	1,385	1,259	372	337
PRUNES, DRIED									
CANADA	MLB	35,163	28,631	11,626	10,759	13,248	10,305	4,610	3,292
MEXICO		1,400	1,706	502	700	717	931	255	374
VENEZUELA		1,394	145	311	28	452	2	122	1
SWEDEN		733	893	294	393	168	241	67	111
NORWAY		915	1,343	393	609	307	185	134	75
FINLAND		821	830	311	329	604	252	231	99
DENMARK		3,010	2,040	1,250	991	698	114	295	48
UNITED KINGDOM		1,692	1,971	579	793	837	969	301	403
BELGIUM-LUXEMBOURG		2,266	576	735	223	1,463	440	487	173
FRANCE		769	904	294	390	591	295	230	132
FED.REP.OF GERMANY		10,141	2,154	3,285	988	3,524	1,042	1,104	511
POLAND		1,741	2,470	562	914	717	1,659	264	614
USSR		0	2,106	0	712	0	0	0	0
SPAIN		0	2,984	0	702	0	0	0	0
ITALY		1,072	628	415	319	551	327	204	145
JAPAN		5,641	4,386	1,421	1,116	302	1,817	119	334
OTHER		389	1,132	138	492	261	591	98	218
		3,180	2,368	1,138	1,060	2,056	1,441	699	655
GRAPES, DRIED (RAISINS)									
CANADA	MLB	29,854	19,113	12,513	10,140	11,772	8,402	5,213	5,586
VENEZUELA		6,944	3,570	2,370	2,436	2,193	2,151	1,050	1,544
SWEDEN		1,296	357	651	305	497	151	281	143
NORWAY		2,483	2,060	1,110	956	744	374	368	294
FINLAND		804	280	384	142	531	60	245	45
DENMARK		1,716	1,644	742	828	600	407	257	207
UNITED KINGDOM		1,615	1,063	765	672	441	541	209	440
NETHERLANDS		1,341	450	532	195	866	225	347	125
BELGIUM-LUXEMBOURG		832	419	405	254	320	201	154	146
FRANCE		488	375	256	465	292	112	159	109
FED.REP.OF GERMANY		1,112	1,007	402	476	362	326	145	242
SWITZERLAND		471	537	163	357	233	385	83	275
JAPAN		9,466	6,277	3,143	2,617	2,975	3,010	1,079	1,668
NEW ZEALAND		483	164	293	136	165	122	110	122
OTHER		2,900	909	1,296	501	1,552	336	728	226
GRAPEFRUITS, FRESH									
CANADA	MLB	71,666	102,073	7,699	10,334	35,010	60,559	3,557	5,970
		17,075	27,153	1,457	2,613	7,833	13,298	686	1,160

CONTINUED--

TABLE 22.--U.S. AGRICULTURAL EXPORTS: QUANTITY AND VALUE BY COMMODITY AND COUNTRY--CONTINUED

COMMODITY AND COUNTRY	UNIT	OCTOBER-NOVEMBER				NOVEMBER			
		QUANTITY		VALUE		QUANTITY		VALUE	
		1975	1976 1/	1975	1976 1/	1975	1976 1/	1975	1976 1/
		1,000 DOL.	1,000 DOL.	1,000 DOL.	1,000 DOL.			1,000 DOL.	1,000 DOL.
UNITED KINGDOM		3,018	929	384	108	2,038	615	261	93
NETHERLANDS		8,602	14,912	957	1,637	2,901	10,453	339	1,146
FRANCE		12,621	18,879	1,423	2,134	5,642	12,765	600	1,311
FED.REP.OF GERMANY		2,267	3,781	219	398	623	2,248	68	242
JAPAN		26,729	33,677	3,092	3,128	15,429	19,368	1,540	1,834
OTHER		1,355	2,742	166	327	543	1,613	64	186
GRAPES, FRESH	MLB	114,245	73,594	20,222	16,769	21,082	14,374	4,863	4,077
CANADA		94,654	61,370	14,910	12,688	10,930	9,463	2,266	2,440
SINGAPORE		2,231	1,383	509	442	1,210	340	258	123
INDONESIA		1,085	1,196	293	348	556	388	140	119
HONG KONG		5,832	4,544	1,828	1,691	2,313	1,348	705	514
JAPAN		1,978	933	555	360	780	553	218	231
OTHER		8,466	4,167	2,128	1,219	5,294	2,282	1,276	651
LEMONS AND LIMES, FRESH	MLB	37,728	69,780	10,956	13,940	20,939	33,684	6,142	6,381
CANADA		4,922	6,213	1,112	1,093	2,584	2,490	604	409
FRANCE		971	5,792	107	606	232	3,581	26	369
HONG KONG		1,113	1,410	328	333	651	550	184	122
JAPAN		27,564	46,506	8,963	10,809	15,863	22,454	5,081	4,976
OTHER		3,158	9,860	446	1,099	1,609	4,610	247	505
ORANGES, TANGERINES, CLEMENTINES, FRESH	MLB	106,905	106,720	12,374	13,812	36,665	48,822	4,701	6,264
CANADA		49,729	63,273	6,139	7,850	25,448	31,667	3,110	3,820
FED.REP.OF GERMANY		10,602	0	676	0	0	0	0	0
GERMAN DEM.REPUBLIC		10,125	0	685	0	0	0	0	0
SINGAPORE		1,916	4,730	260	598	327	878	46	113
HONG KONG		28,300	30,537	3,778	4,087	8,648	12,831	1,193	1,740
JAPAN		3,844	4,728	588	820	1,082	2,087	214	378
OTHER		2,389	3,451	288	457	1,159	1,379	137	212
GRAPEFRUIT JUICE	MGAL	1,066	1,142	1,897	2,136	462	629	838	1,227
CANADA		736	708	1,176	1,133	326	341	491	564
BAHAMAS		19	73	24	130	16	54	19	94
SWEDEN		66	1	187	1	44	1	125	1
UNITED KINGDOM		18	101	65	383	6	69	21	225
FRANCE		92	56	128	70	29	56	47	70
OTHER		135	205	317	499	42	109	134	272
ORANGE JUICE	MGAL	3,498	5,075	9,594	14,975	1,800	2,731	5,116	8,230
CANADA		1,928	2,821	5,311	8,209	948	1,447	2,772	4,126
SWEDEN		374	413	1,251	1,536	190	345	639	1,291
NETHERLANDS		125	397	233	1,226	67	359	134	1,118
FED.REP.OF GERMANY		252	262	579	720	144	94	390	321
OTHER		819	1,182	2,222	3,283	450	487	1,182	1,374
ALMONDS, SHELLD BASIS	MLB	22,669	29,725	20,819	25,998	8,400	10,174	7,709	8,760
CANADA		1,455	1,915	1,239	1,601	546	740	463	635

CONTINUED--

TABLE 22.--U.S. AGRICULTURAL EXPORTS: QUANTITY AND VALUE BY COMMODITY AND COUNTRY--CONTINUED

COMMODITY AND COUNTRY	UNIT	OCTOBER-NOVEMBER				NOVEMBER			
		QUANTITY		VALUE		QUANTITY		VALUE	
		1975	1976 1/	1975	1976 1/	1975	1976 1/	1975	1976 1/
		1,000 DOL.	1,000 DOL.			1,000 DOL.	1,000 DOL.		
SWEDEN		1,345	2,574	1,248	2,226	396	667	366	510
UNITED KINGDOM		994	1,956	938	1,748	311	817	282	716
FRANCE		1,441	1,739	1,269	1,483	407	721	378	638
FED.REP.OF GERMANY		8,442	10,861	7,927	9,263	3,135	3,121	2,880	2,849
JAPAN		2,966	4,477	2,533	3,812	1,262	2,154	1,261	1,687
OTHER		6,067	6,403	5,665	5,865	2,343	1,954	2,078	1,725
WALNUTS, NOT SHELLLED BASIS	MLB	53,395	66,094	21,212	28,604	32,749	32,415	12,889	13,483
CANADA		2,476	4,857	843	1,092	1,638	3,191	574	880
FRANCE		2,758	975	1,085	464	2,419	528	942	250
FED.REP.OF GERMANY		16,222	19,298	6,758	8,235	7,416	6,715	3,100	2,266
SPAIN		11,381	18,959	4,565	8,782	9,385	12,171	3,787	5,571
ITALY		5,666	8,068	2,309	3,022	4,028	3,971	1,650	1,568
OTHER		14,892	13,938	5,653	6,209	7,863	6,839	2,837	2,947
FEED GRAINS	MMT	8,708	10,539	1,068,952	1,173,377	4,848	5,280	587,660	572,220
MEXICO		276	132	36,472	15,567	188	116	24,106	13,499
UNITED KINGDOM		205	526	24,772	55,808	87	209	9,920	20,955
NETHERLANDS		763	1,133	90,711	123,977	282	530	32,712	56,004
BELGIUM-LUXEMBOURG		292	612	35,884	67,683	108	297	11,391	29,501
FED.REP.OF GERMANY		973	2,011	120,110	233,175	475	943	56,248	107,331
CZECHOSLOVAKIA		0	219	0	25,473	0	155	0	17,953
POLAND		430	258	51,654	28,362	290	184	34,754	19,925
USSR		1,804	502	229,914	56,594	1,257	224	162,270	25,467
SPAIN		441	219	53,452	23,921	312	22	37,334	2,249
PORTUGAL		198	291	23,597	32,640	75	123	7,784	13,313
ITALY		211	383	24,438	41,262	84	213	10,037	21,992
ISRAEL		190	160	22,160	17,127	128	87	15,127	10,412
JAPAN		1,146	1,677	141,933	185,541	551	844	65,008	91,610
UNDNTFD CTRY-CAN T/S		677	680	73,462	66,881	396	454	42,099	43,212
OTHER		1,112	1,736	140,393	199,366	616	871	78,878	98,798
BARLEY	MMT	100	438	12,795	55,399	30	154	3,448	18,282
MEXICO		6	2	1,583	584	1	1	317	244
DENMARK		0	25	0	2,889	0	15	0	1,646
UNITED KINGDOM		0	48	0	6,133	0	32	0	3,994
NETHERLANDS		0	14	0	1,597	0	0	0	0
BELGIUM-LUXEMBOURG		0	89	0	12,689	0	0	0	0
FRANCE		0	14	0	1,658	0	0	0	0
FED.REP.OF GERMANY		15	47	1,991	5,562	5	27	773	3,087
GERMAN DEM.REPUBLIC		0	38	0	4,557	0	21	0	2,551
POLAND		47	0	5,707	0	0	0	0	0
ITALY		0	41	0	5,149	0	0	0	0
CYPRUS		0	41	0	5,060	0	29	0	3,490
IRAN		0	27	0	3,380	0	0	0	0
REP.OF CHINA(TAIWANI)		0	14	0	1,582	0	14	0	1,582
UNDNTFD CTRY-CAN T/S		31	38	3,455	4,525	23	15	2,299	1,673
OTHER		0	0	59	15	0	59	0	15

CONTINUED--

TABLE 22.--U.S. AGRICULTURAL EXPORTS: QUANTITY AND VALUE BY COMMODITY AND COUNTRY--CONTINUED

COMMODITY AND COUNTRY	UNIT	OCTOBER-NOVEMBER				NOVEMBER			
		QUANTITY		VALUE		QUANTITY		VALUE	
		1975	1976 1/	1975	1976 1/	1975	1976 1/	1975	1976 1/
		1,000 DOL.	1,000 DOL.			1,000 DOL.	1,000 DOL.		
CORN, EXCEPT SEED	MMT	7,560	9,119	929,895	1,010,483	4,193	4,574	509,948	493,849
CANADA		180	172	19,794	16,908	81	93	8,337	6,759
MEXICO		255	130	33,211	14,959	185	115	23,629	13,249
UNITED KINGDOM		205	466	24,772	48,523	87	177	9,920	16,962
NETHERLANDS		638	1,030	76,463	113,447	237	497	27,353	52,585
BELGIUM-LUXEMBOURG		129	432	15,698	46,417	59	216	6,696	21,835
FED. REP. OF GERMANY		937	1,955	115,822	226,487	455	911	53,746	103,716
CZECHOSLOVAKIA		0	219	0	25,473	0	155	0	17,953
POLAND		348	236	41,560	25,805	290	177	34,754	19,293
USSR		1,788	562	228,076	56,594	1,241	224	160,432	25,467
SPAIN		441	219	53,451	23,920	312	22	37,333	2,244
PORTUGAL		198	291	23,597	32,640	75	123	7,784	13,313
ITALY		180	342	21,802	36,113	84	213	10,037	21,992
REP. OF CHINA (TAIWAN)		147	129	18,803	15,247	109	96	13,815	11,427
JAPAN		822	1,338	103,918	148,907	328	644	39,534	70,319
EGYPT		84	193	11,220	21,893	32	102	4,371	11,439
UNDNFTD CTRY-C&N T/S		644	642	69,802	62,264	372	439	39,598	41,455
OTHER		567	823	71,888	95,287	246	369	32,108	41,839
GRAIN SORGHUMS, EXCEPT SEED	MMT	969	943	117,089	102,373	556	521	69,817	56,337
VENEZUELA		41	131	4,917	16,064	37	87	4,423	10,787
NORWAY		33	61	3,840	7,272	33	20	3,840	3,400
NETHERLANDS		122	74	13,832	7,241	41	21	4,463	1,992
BELGIUM-LUXEMBOURG		163	91	20,286	8,578	48	81	4,694	7,667
POLAND		36	22	4,386	2,556	0	6	0	632
ROMANIA		0	82	0	9,291	0	43	0	5,012
ISRAEL		126	129	14,587	13,561	95	66	11,379	6,645
INDIA		110	0	15,648	0	107	0	15,377	0
JAPAN		324	327	37,935	35,169	223	167	25,396	19,856
OTHER		15	25	1,757	2,642	2	1	244	145
OATS	MMT	78	39	9,173	4,721	39	31	4,447	3,751
ECUADOR		6	0	765	0	2	0	185	0
PERU		3	0	356	0	0	0	0	0
NETHERLANDS		3	14	396	1,692	3	12	396	1,426
FED. REP. OF GERMANY		21	10	2,298	1,106	15	5	1,728	529
SWITZERLAND		4	2	390	245	0	2	0	245
USSR		16	0	1,838	0	16	0	1,838	0
ITALY		21	0	2,636	0	0	0	0	0
JAPAN		0	12	24	1,465	0	12	13	1,433
UNDNFTD CTRY-C&N T/S		2	1	206	92	2	1	203	84
OTHER		2	1	265	122	1	0	85	34
RICE	MLR	555,031	714,505	91,995	96,538	249,298	406,608	40,361	54,320
CANADA		31,175	34,263	4,948	4,270	14,844	20,342	2,351	2,476
NETHERLANDS		34,105	17,041	5,169	2,200	20,632	2,759	3,803	517

CONTINUED--

TABLE 22.--U.S. AGRICULTURAL EXPORTS: QUANTITY AND VALUE BY COMMODITY AND COUNTRY--CONTINUED

COMMODITY AND COUNTRY	UNIT	OCTOBER-NOVEMBER				NOVEMBER			
		QUANTITY		VALUE		QUANTITY		VALUE	
		1975	1976 1/	1975	1976 1/	1975	1976 1/	1975	1976 1/
		1,000 DOL.	1,000 DOL.			1,000 DOL.	1,000 DOL.		
BELGIUM-LUXEMBOURG		5,455	20,302	693	2,573	1,719	9,809	292	954
FED.REP.OF GERMANY		27,192	23,418	4,431	3,090	23,615	12,875	3,769	1,590
SWITZERLAND		5,786	21,969	978	3,030	3,286	15,340	571	1,990
IRAQ		95,470	0	16,277	0	59,245	0	10,364	0
IRAN		65,385	178,884	11,725	24,336	0	145,633	0	19,872
SAUDI ARABIA		78,183	30,911	15,649	5,523	39,870	5,716	7,751	1,000
YEMEN (SANA)		5,050	13,663	1,129	2,644	0	0	0	0
BANGLADESH		66,745	0	8,974	0	48,008	0	6,436	0
INDONESIA		0	251,064	0	27,540	0	121,700	0	14,080
KOREA, REPUBLIC OF		27,187	0	3,421	0	11,076	0	1,255	0
SENEGAL		24,144	272	2,130	78	6	38	1	11
NIGERIA		2,143	32,498	625	8,146	654	17,197	195	4,167
LIBERIA		11,591	15,198	1,936	1,620	2,488	10,226	523	1,091
REP SOUTH AFRICA		37,793	3,597	7,350	708	2,538	1,844	532	367
OTHER		37,620	71,425	6,339	10,780	22,349	43,120	3,228	6,205
WHEAT AND PRODUCTS	MBU	248,335	160,486	1,091,951	588,690	121,498	55,996	528,549	206,188
VENEZUELA		4,875	3,219	24,057	13,677	1,999	1,411	9,288	6,066
CHILE		6,670	8,018	30,208	26,967	3,689	2,962	16,751	9,376
BRAZIL		19,371	2,003	88,484	6,659	10,341	716	46,963	2,083
NETHERLANDS		5,109	4,272	25,415	16,622	2,723	1,127	13,424	4,027
FED.REP.OF GERMANY		4,152	3,815	20,541	12,263	1,527	1	6,393	8
POLAND		9,811	4,627	42,573	14,171	5,284	960	23,294	2,881
USSR		59,598	20,802	240,908	82,609	23,974	10,703	96,324	44,412
ISRAEL		4,644	3,173	19,257	12,165	3,345	25	13,990	106
INDIA		20,785	16,097	81,005	58,664	7,969	4,804	31,627	17,440
PAKISTAN		6,613	6,319	26,205	20,698	4,416	0	16,669	0
BANGLADESH		9,453	0	36,994	0	9,453	0	36,994	0
PHILIPPINES		3,070	3,176	15,850	11,862	2,051	933	11,254	3,071
KOREA, REPUBLIC OF		7,191	12,869	31,230	46,350	4,203	6,375	18,381	23,121
JAPAN		16,877	19,532	75,748	75,331	8,069	8,839	36,176	34,315
MOROCCO		1,034	5,128	3,564	18,346	137	1,674	493	5,244
ALGERIA		9,445	917	48,988	2,707	4,547	917	23,332	2,707
EGYPT		5,231	11,382	21,365	36,590	2,944	4,935	11,428	15,517
NIGERIA		2,760	3,559	11,518	15,054	1,585	1,196	6,501	5,042
UNDNTPD CTRY-CAN T/S		16,902	1,799	84,757	5,645	7,039	308	33,982	759
OTHER		34,744	29,750	163,283	112,312	16,204	8,104	75,286	30,011
WHEAT	MBU	242,376	154,828	1,063,744	562,415	118,614	54,296	514,473	198,280
VENEZUELA		4,872	3,215	23,999	13,594	1,998	1,409	9,263	6,013
CHILE		6,532	7,870	29,495	26,205	3,604	2,944	16,308	9,293
BRAZIL		19,359	1,985	88,432	6,566	10,341	698	46,963	1,990
NETHERLANDS		5,088	4,252	25,303	16,833	2,714	1,118	13,367	3,987
FED.REP.OF GERMANY		4,152	3,815	20,533	12,255	1,527	0	6,393	0
POLAND		9,811	4,627	42,573	14,171	5,284	960	23,294	2,881
USSR		59,598	20,802	240,908	82,609	23,974	10,703	96,324	44,412
ISRAEL		4,546	3,076	18,847	11,801	3,345	0	13,990	0

CONTINUED--

TABLE 22.--U.S. AGRICULTURAL EXPORTS: QUANTITY AND VALUE BY COMMODITY AND COUNTRY--CONTINUED

COMMODITY AND COUNTRY	UNIT	OCTOBER-NOVEMBER				NOVEMBER			
		QUANTITY		VALUE		QUANTITY		VALUE	
		1975	1976 1/	1975	1976 1/	1975	1976 1/	1975	1976 1/
		1,000 DOL.		1,000 DOL.		1,000 DOL.		1,000 DOL.	
INDIA		19,479	14,944	74,065	53,484	7,284	4,585	27,717	16,502
PAKISTAN		6,613	6,319	25,283	20,698	4,416	0	16,668	0
BANGLADESH		9,453	0	36,994	0	9,453	0	36,994	0
KOREA, REPUBLIC OF		7,191	12,889	31,229	46,350	4,203	6,375	18,380	23,121
JAPAN		16,875	19,527	75,722	75,291	8,068	8,839	36,158	34,309
MOROCCO		845	4,943	2,813	17,467	0	1,585	0	4,828
ALGERIA		9,445	917	48,988	2,707	4,547	917	23,332	2,707
EGYPT		5,231	10,997	21,365	34,966	2,944	4,914	11,428	15,404
NIGERIA		2,749	3,559	11,459	15,054	1,573	1,196	6,442	5,042
UNDNTRFD CTRY-CAN T/S		16,902	1,799	84,757	5,645	7,039	308	33,982	759
OTHER		33,633	29,294	160,059	107,021	16,301	7,744	77,471	27,033
WHEAT FLOUR	MTU	4,134	4,235	18,412	19,466	2,019	1,362	9,120	6,196
JAMAICA		0	164	0	817	0	98	0	466
JAMAICA		273	0	1,308	0	99	0	439	0
HAITI		96	7	449	31	96	6	449	31
COLOMBIA		86	74	441	379	25	61	133	313
PERU		140	0	640	0	0	0	0	0
BOLIVIA		50	127	288	428	0	127	0	428
CHILE		118	148	611	762	64	18	340	83
ISRAEL		95	96	401	360	0	27	0	101
SAUDI ARABIA		1,939	1,788	8,517	8,622	985	549	4,652	2,783
SRI LANKA (CEYLON)		34	427	174	1,831	34	0	174	0
PHILIPPINES		148	188	786	941	109	0	800	0
MOROCCO		188	184	751	880	137	90	493	416
TUNISIA		158	64	702	231	57	61	274	220
EGYPT		0	385	0	1,623	0	21	0	113
OTHER		807	581	3,343	2,559	413	305	1,566	1,242
ALFALFA MEAL, DEHYDRATED	MSTN	20	70	2,031	8,320	12	28	1,273	3,447
MEXICO		1	0	58	0	0	0	4	0
COSTA RICA		0	0	60	0	0	0	60	0
NETHERLANDS		2	37	196	4,590	0	6	0	813
FRANCE		0	2	0	265	0	2	0	265
FED. REP. OF GERMANY		0	28	0	3,161	0	19	0	2,237
JAPAN		16	2	1,677	228	12	1	1,195	96
OTHER		0	0	41	77	0	0	15	36
ALFALFA MEAL, SUN-CURED	MSTN	22	51	1,769	4,802	9	39	773	3,661
FED. REP. OF GERMANY		0	8	0	709	0	4	0	395
REP. OF CHINA (TAIWAN)		0	2	41	300	0	0	0	0
JAPAN		21	40	1,686	3,748	9	35	752	3,242
OTHER		0	0	43	44	0	0	21	23
ALFALFA HAY CUBES	MSTN	18	28	1,498	2,808	8	13	636	1,325
NETHERLANDS		0	1	0	67	0	0	0	39
JAPAN		17	27	1,451	2,692	7	13	607	1,259
OTHER		1	1	47	49	1	1	28	28

CONTINUED--



TABLE 22.--U.S. AGRICULTURAL EXPORTS: QUANTITY AND VALUE BY COMMODITY AND COUNTRY--CONTINUED

COMMODITY AND COUNTRY	UNIT	OCTOBER-NOVEMBER				NOVEMBER			
		QUANTITY		VALUE		QUANTITY		VALUE	
		1975	1976 1/	1975	1976 1/	1975	1976 1/	1975	1976 1/
		1,000 DOL.	1,000 DOL.			1,000 DOL.	1,000 DOL.		
OIL CAKE AND MEAL	MSTN	565	823	103,384	138,999	371	406	54,399	69,165
CANADA		51	48	8,682	9,757	22	24	3,677	4,927
IRELAND		15	23	2,266	4,001	6	2	1,084	434
NETHERLANDS		8	190	1,123	32,559	0	79	43	13,908
BELGIUM-LUXEMBOURG		31	20	8,711	3,675	8	20	1,102	3,651
FRANCE		139	56	20,149	8,436	58	50	7,853	7,574
FED. REP. OF GERMANY		156	167	23,252	29,304	81	106	11,794	18,816
HUNGARY		16	14	2,674	2,570	0	14	0	2,570
SWITZERLAND		4	38	583	5,190	4	0	577	0
POLAND		58	51	8,331	9,050	54	11	7,807	1,505
SPAIN		42	15	5,858	2,210	35	0	4,956	175
ITALY		67	108	9,695	15,999	48	59	7,214	8,365
OTHER		78	91	12,048	16,248	54	39	8,292	7,261
SOYBEAN OILCAKE AND MEAL	MSTN	624	800	96,732	135,006	353	394	51,346	67,123
CANADA		50	47	8,389	9,523	21	23	3,537	4,795
IRELAND		15	23	2,266	4,001	6	2	1,084	434
NETHERLANDS		6	186	873	31,998	0	76	0	13,379
BELGIUM-LUXEMBOURG		30	20	8,307	3,630	8	20	1,075	3,630
FRANCE		139	56	20,084	8,436	58	50	7,846	7,574
FED. REP. OF GERMANY		130	151	20,258	27,054	66	99	9,838	17,900
HUNGARY		16	14	2,674	2,570	0	14	0	2,570
SWITZERLAND		4	38	583	5,190	4	0	577	0
POLAND		54	51	7,708	9,050	53	11	7,634	1,505
SPAIN		41	15	5,552	2,022	35	0	4,742	0
ITALY		67	108	9,688	15,999	48	59	7,207	8,365
YUGOSLAVIA		14	0	2,016	241	14	0	2,016	141
OTHER		57	88	8,331	15,292	39	38	5,791	6,831
FLAXSEED	MBU	338	0	2,346	0	164	0	1,091	0
NETHERLANDS		281	0	1,956	0	160	0	1,049	0
FED. REP. OF GERMANY		4	0	42	0	4	0	42	0
UNDNFTD CTRY-CAN T/S		53	0	367	0	0	0	0	0
OTHER		0	0	0	0	0	0	0	0
SOYBEANS	MBU	124,204	127,464	691,310	850,509	61,488	67,387	336,403	448,729
CANADA		2,266	3,123	11,983	19,673	408	1,790	1,998	11,741
MEXICO		0	6,669	2	44,861	0	3,473	0	22,832
NORWAY		2,576	1,756	14,756	11,094	785	716	5,297	4,369
DENMARK		3,507	1,499	18,299	10,641	1,922	525	10,631	3,798
NETHERLANDS		27,681	25,816	152,762	172,639	11,579	13,387	61,808	89,573
BELGIUM-LUXEMBOURG		3,351	5,573	16,037	35,574	2,610	3,009	12,150	20,146
FRANCE		1,985	4,260	10,402	28,851	740	2,418	3,810	16,482
FED. REP. OF GERMANY		14,468	14,720	84,298	98,127	8,502	7,529	50,354	50,748
USSR		0	3,313	0	21,765	0	3,312	0	21,764
SPAIN		9,292	8,042	48,950	54,096	7,658	3,050	40,117	21,122

CONTINUED--

TABLE 22.--U.S. AGRICULTURAL EXPORTS: QUANTITY AND VALUE BY COMMODITY AND COUNTRY--CONTINUED

COMMODITY AND COUNTRY	UNIT	OCTOBER-NOVEMBER				NOVEMBER			
		QUANTITY		VALUE		QUANTITY		VALUE	
		1975	1976 1/	1975	1976 1/	1975	1976 1/	1975	1976 1/
		1,000 DOL.		1,000 DOL.				1,000 DOL.	
ITALY		6,699	7,480	37,391	50,343	4,191	3,675	23,177	24,906
REP.OF CHINA(TAIWAN)		8,422	6,575	52,307	45,108	4,109	4,437	25,809	30,301
JAPAN		30,822	23,497	174,243	156,069	14,470	12,266	76,742	78,869
UNDNTRD CTRY-CAN T/S		6,439	6,670	33,451	43,682	464	2,770	2,423	17,922
OTHER		6,695	8,471	36,439	57,785	4,050	5,029	22,090	34,159
COTTONSEED OIL	MLB	68,010	49,320	21,436	11,405	46,742	15,734	14,377	3,637
CANADA		3,079	2,581	1,020	534	1,706	1,248	513	261
DOMINICAN REPUBLIC		5,622	1	1,663	1	0	1	0	1
VENEZUELA		4,036	12,103	1,137	2,789	0	2,207	0	320
UNITED KINGDOM		4,205	1,930	1,030	500	3,085	826	725	213
BELGIUM-LUXEMBOURG		3,783	3,159	1,086	564	3,783	1,094	1,086	266
JAPAN		3,164	4,914	949	1,126	3,164	724	949	163
AUSTRALIA		0	1,988	0	514	0	1,102	0	276
NEW ZEALAND		577	1,983	174	478	556	1,983	160	478
EGYPT		41,811	20,607	13,850	4,576	32,756	5,949	10,447	1,487
OTHER		1,733	1,054	526	323	1,691	600	497	172
SOYBEAN OIL	MLB	122,681	226,522	33,014	56,053	76,878	118,061	19,421	27,734
CANADA		9,484	6,830	2,297	1,565	6,130	3,655	1,381	833
PANAMA		8,950	71	2,960	33	3,331	27	767	11
HAITI		4,070	6,382	1,121	1,533	1,333	2,613	333	644
DOMINICAN REPUBLIC		8,985	211	2,242	76	8,985	4	2,242	2
COLOMBIA		0	6,115	0	1,349	0	1,486	0	260
ECUADOR		3,820	1,935	934	445	1,982	1,119	458	261
PERU		0	33,109	0	7,812	0	33,055	0	7,793
YUGOSLAVIA		21,750	0	4,686	0	21,750	0	4,686	0
IRAN		24,252	71,631	5,887	17,942	12,061	21,053	3,022	4,231
INDIA		1	31,317	1	8,513	0	20,453	0	5,427
PAKISTAN		6,609	66,909	2,848	10,579	0	25,857	0	5,624
BANGLADESH		17,664	0	4,957	0	17,664	0	4,957	0
AUSTRALIA		7,102	4,608	1,787	916	2,245	2,197	553	396
TUNISIA		4,629	161	1,708	57	0	161	0	57
ZAMBIA		0	6,300	0	1,600	0	0	0	0
OTHER		5,364	10,944	1,585	3,632	3,397	6,380	1,022	2,196
TOBACCO, UNMANUFACTURED	MLB	128,189	107,019	195,253	172,210	74,568	52,507	113,498	82,036
DOMINICAN REPUBLIC		806	1,015	2,074	3,557	467	436	1,510	961
SWEDEN		5,257	3,113	9,840	6,138	2,529	3	4,579	5
DENMARK		7,536	4,675	11,893	6,804	3,362	2,082	5,377	2,631
UNITED KINGDOM		33,997	24,261	52,810	39,247	22,183	7,998	33,665	11,897
IRELAND		1,549	3,022	2,215	4,682	965	1,172	1,151	1,865
NETHERLANDS		6,518	4,730	9,395	6,930	3,423	2,130	4,635	3,430
FED. REP. OF GERMANY		13,376	14,626	17,647	19,714	6,993	6,392	8,926	6,885
SWITZERLAND		4,938	5,315	5,470	6,201	1,885	1,359	2,421	1,831
KOREA, REPUBLIC OF		2,792	0	4,588	0	2,792	0	4,588	0
REP. OF CHINA (TAIWAN)		2,504	4,745	3,792	7,906	2,504	4,745	3,792	7,906

CONTINUED--

TABLE 22.--U.S. AGRICULTURAL EXPORTS: QUANTITY AND VALUE BY COMMODITY AND COUNTRY--CONTINUED

COMMODITY AND COUNTRY	UNIT	OCTOBER-NOVEMBER				NOVEMBER			
		QUANTITY		VALUE		QUANTITY		VALUE	
		1975	1976 1/	1975	1976 1/	1975	1976 1/	1975	1976 1/
		1,000 DOL.	1,000 DOL.			1,000 DOL.	1,000 DOL.		
JAPAN		21,962	15,734	34,893	27,663	14,509	13,925	23,259	24,454
AUSTRALIA		4,995	3,551	7,218	5,853	2,546	913	3,836	1,465
LIBYA		3,347	1,677	5,463	2,797	1,244	1,677	2,068	2,797
OTHER		18,613	23,556	27,757	34,716	9,168	9,675	13,890	15,889
BURLEY TOBACCO	MLB	11,188	6,186	19,311	11,064	5,445	1,784	9,338	3,306
SWEDEN		1,171	1,070	2,459	2,175	493	0	1,043	0
FINLAND		240	272	448	468	76	110	179	225
DENMARK		1,156	704	1,801	1,447	632	211	1,010	380
NETHERLANDS		1,330	28	2,183	45	62	28	96	45
FRANCE		400	103	746	161	400	0	746	0
FED. REP. OF GERMANY		2,283	3,552	3,817	5,748	706	1,209	1,154	2,175
AUSTRIA		428	0	860	0	0	0	0	0
SWITZERLAND		420	0	759	0	410	0	744	0
PHILIPPINES		680	0	1,311	0	481	0	917	0
KOREA, REPUBLIC OF		1,315	0	2,187	0	1,315	0	2,187	0
EGYPT		453	0	631	0	453	0	631	0
CANARY ISLANDS		771	0	1,190	0	220	0	340	0
OTHER		540	507	919	1,021	197	226	291	481
FLUE-CURED TOBACCO	MLB	88,774	70,762	157,327	135,270	53,093	35,310	94,494	68,609
SWEDEN		3,913	2,002	7,369	3,908	1,870	3	3,527	5
DENMARK		6,118	2,715	9,871	5,236	2,503	1,121	4,153	2,170
UNITED KINGDOM		26,379	18,360	48,013	36,439	17,319	5,615	31,278	11,224
IRELAND		1,117	2,197	2,125	4,499	595	906	1,117	1,811
NETHERLANDS		2,378	1,563	3,646	2,327	1,650	864	2,538	1,289
FED. REP. OF GERMANY		10,017	7,919	13,328	11,480	5,845	2,550	7,271	3,618
SWITZERLAND		2,387	1,370	3,456	2,440	752	285	1,285	449
REP. OF CHINA (TAIWAN)		2,504	4,745	3,792	7,906	2,504	4,745	3,792	7,906
JAPAN		16,421	11,853	34,519	27,393	10,859	10,391	23,012	24,209
AUSTRALIA		3,587	2,619	6,918	5,513	1,876	676	3,681	1,451
LIBYA		2,744	1,346	5,422	2,775	1,049	1,346	2,055	2,775
CANARY ISLANDS		220	1,731	340	2,987	220	1,125	340	1,986
OTHER		10,908	12,340	18,527	21,875	6,050	5,683	10,445	9,716
MARYLAND TOBACCO	MLB	716	1,540	1,134	2,472	535	817	887	1,251
NORWAY		46	105	64	168	0	0	0	0
NETHERLANDS		0	39	0	55	0	39	0	55
BELGIUM-LUXEMBOURG		353	0	635	0	353	0	635	0
FRANCE		0	239	0	477	0	0	0	0
FED. REP. OF GERMANY		170	448	206	633	84	314	52	449
SWITZERLAND		142	709	224	1,140	96	463	151	746
OTHER		5	0	6	0	2	0	2	0
BULK SMOKING TOBACCO	MLB	1,596	2,849	1,896	3,894	650	1,199	903	1,780
CANADA		39	52	119	127	18	14	54	46
DOMINICAN REPUBLIC		500	270	819	428	250	0	409	0

CONTINUED--

TABLE 22.--U.S. AGRICULTURAL EXPORTS: QUANTITY AND VALUE BY COMMODITY AND COUNTRY--CONTINUED

COMMODITY AND COUNTRY	UNIT	OCTOBER-NOVEMBER				NOVEMBER			
		QUANTITY		VALUE		QUANTITY		VALUE	
		1975	1976 1/	1975	1976 1/	1975	1976 1/	1975	1976 1/
		1,000 DOL.	1,000 DOL.			1,000 DOL.	1,000 DOL.		
ECUADOR		51	0	74	0	0	0	0	0
PERU		49	41	84	75	0	41	0	75
BOLIVIA		57	44	46	25	0	0	0	0
UNITED KINGDOM		58	53	154	159	20	19	53	57
IRELAND		14	0	40	0	0	0	0	0
FED. REP. OF GERMANY		243	5	293	6	243	5	233	6
SWITZERLAND		436	623	112	270	0	183	0	106
SPAIN		110	0	133	0	110	0	133	0
IRAN		0	1,731	0	2,718	0	916	0	1,441
OTHER		39	30	62	67	9	17	21	50
VEGETABLES AND PREPARATIONS, CANNED	MLB	45,215	60,938	13,292	15,118	21,690	34,038	6,479	7,881
CANADA		17,721	15,267	4,952	4,254	8,404	5,470	2,425	1,643
MEXICO		2,679	1,404	570	282	892	608	181	117
PANAMA		805	1,068	281	346	347	365	117	124
NETHERLANDS ANTILLES		713	1,015	232	320	229	281	84	98
UNITED KINGDOM		3,423	1,381	1,466	688	1,260	272	521	117
BELGIUM-LUXEMBOURG		253	3,160	100	517	212	2,111	66	321
FRANCE		1,541	1,415	353	315	660	479	169	107
FED. REP. OF GERMANY		2,152	18,515	706	3,097	1,155	15,713	386	2,707
HONG KONG		1,643	2,981	457	812	647	1,605	184	437
JAPAN		4,059	4,509	1,162	1,287	2,556	1,497	737	455
OTHER		10,146	10,203	3,013	3,199	5,257	5,617	1,586	1,754
PULSES	MLB	92,827	153,034	18,608	26,629	52,034	94,049	10,658	16,394
CANADA		3,736	6,766	967	1,450	2,224	3,287	605	626
EL SALVADOR		3,063	6	704	2	2,053	6	472	2
DOMINICAN REPUBLIC		10,257	6,049	2,559	1,011	6,147	5,693	1,592	959
VENEZUELA		7,770	9,541	1,204	1,718	4,319	5,782	674	1,057
UNITED KINGDOM		20,084	15,224	4,033	3,035	12,117	8,641	2,649	1,701
NETHERLANDS		2,634	13,212	758	1,370	1,192	7,683	338	585
BELGIUM-LUXEMBOURG		1,190	2,567	273	552	433	1,475	100	316
FRANCE		4,990	6,337	1,104	1,243	2,303	3,043	571	564
FED. REP. OF GERMANY		3,394	7,973	701	1,518	1,615	2,369	339	489
SPAIN		2,710	2,674	500	526	1,043	1,133	213	219
ITALY		8,492	7,264	1,970	1,620	4,295	4,008	1,034	858
INDIA		929	5,397	88	776	635	3,397	60	496
JAPAN		6,571	21,874	700	2,822	3,902	16,041	397	2,155
ALGERIA		131	14,540	34	3,220	131	14,540	34	3,220
OTHER		16,872	33,511	3,012	5,767	9,624	16,951	1,579	3,146
BEANS, DRIED	MLB	55,800	90,108	12,779	15,142	33,143	53,431	7,674	8,675
CANADA		2,925	5,937	801	1,307	2,009	2,928	565	565
MEXICO		1,876	2,423	280	277	815	587	113	70
EL SALVADOR		3,063	6	704	2	2,053	6	472	2
DOMINICAN REPUBLIC		9,217	5,649	2,439	949	6,117	5,493	1,548	925
VENEZUELA		1,664	5,321	387	984	1,265	3,345	289	628

CONTINUED--

TABLE 22.--U.S. AGRICULTURAL EXPORTS: QUANTITY AND VALUE BY COMMODITY AND COUNTRY--CONTINUED

COMMODITY AND COUNTRY	UNIT	OCTOBER-NOVEMBER				NOVEMBER			
		QUANTITY		VALUE		QUANTITY		VALUE	
		1975	1976 1/	1975	1976 1/	1975	1976 1/	1975	1976 1/
				1,000 DOL.	1,000 DOL.			1,000 DOL.	1,000 DOL.
UNITED KINGDOM		14,542	7,508	3,223	1,555	8,565	5,065	2,054	1,024
NETHERLANDS		1,584	12,059	565	1,137	762	7,644	261	579
BELGIUM-LUXEMBOURG		628	2,433	172	497	239	1,318	69	277
FRANCE		3,940	6,105	894	1,197	1,872	3,043	490	564
FED. REP. OF GERMANY		702	6,851	194	1,327	208	2,020	53	417
ITALY		4,709	6,377	1,268	1,437	2,877	3,626	783	794
GREECE		38	1,927	2	376	38	1,747	2	291
PHILIPPINES		400	2,110	96	353	400	1,880	96	308
JAPAN		2,832	12,886	291	1,538	1,993	8,980	185	1,122
OTHER		7,680	12,588	1,461	2,255	3,939	5,750	654	1,107
PEAS, INCLUDING CON AND CHICK, DRIED	MLB	22,169	39,553	3,071	6,441	12,318	21,921	1,798	3,601
CANADA		721	538	150	84	173	329	33	55
COSTA RICA		43	1,077	8	182	21	1,077	4	182
DOMINICAN REPUBLIC		1,030	400	118	62	20	200	2	34
COLOMBIA		0	1,145	0	160	0	979	0	138
VENEZUELA		4,448	2,607	538	411	2,174	1,300	247	202
PERU		0	1,000	4	141	0	100	0	16
BRAZIL		973	603	126	73	863	0	0	0
UNITED KINGDOM		5,506	7,676	802	1,469	3,562	3,537	595	666
IRELAND		312	560	39	144	155	560	17	144
FED. REP. OF GERMANY		468	114	102	21	274	0	79	0
SPAIN		469	547	71	94	117	317	28	47
INDIA		0	5,397	0	776	0	3,397	0	496
SRI LANKA (CEYLON)		0	1,900	0	260	0	0	0	0
HONG KONG		464	94	87	26	260	76	46	17
REP. OF CHINA (TAIWAN)		1,455	1,072	145	115	1,115	305	113	34
JAPAN		3,728	8,877	407	1,282	1,989	7,060	212	1,033
OTHER		2,551	5,847	488	1,140	1,675	2,684	310	539
LETTUCE, FRESH	MLB	57,485	65,405	4,773	6,771	28,472	32,538	2,350	3,047
CANADA		53,420	62,511	4,079	6,240	27,253	31,130	2,114	2,806
HONG KONG		2,175	1,210	336	199	534	379	93	67
OTHER		1,890	1,684	359	332	685	1,029	143	175
POTATOES, FRESH, EXCEPT SWEET POTATOES	MLB	68,520	278,209	4,249	18,736	26,231	125,456	1,095	8,023
CANADA		37,356	12,550	1,210	452	21,546	5,170	701	258
BAHAMAS		915	753	94	60	481	415	47	31
TRINIDAD-TOBAGO		0	2,599	0	402	0	361	0	40
CHILE		24,251	0	2,486	0	0	0	0	0
NETHERLANDS		0	39,779	0	2,155	0	28,835	0	1,617
BELGIUM-LUXEMBOURG		0	5,976	0	380	0	175	0	11
FRANCE		0	159,405	0	10,162	0	66,019	0	4,292
ITALY		0	13,944	0	1,546	0	891	0	97
CYPRUS		2,037	0	204	0	2,037	0	204	0
ALGERIA		0	31,634	0	2,368	0	18,841	0	1,237
OTHER		3,961	11,559	256	1,010	2,167	4,749	143	441

CONTINUED--

TABLE 22.--U.S. AGRICULTURAL EXPORTS: QUANTITY AND VALUE BY COMMODITY AND COUNTRY--CONTINUED

COMMODITY AND COUNTRY	UNIT	OCTOBER-NOVEMBER				NOVEMBER			
		QUANTITY		VALUE		QUANTITY		VALUE	
		1975	1976 1/	1975	1976 1/	1975	1976 1/	1975	1976 1/
		1,000 DOL.	1,000 DOL.			1,000 DOL.	1,000 DOL.		
TOMATOES, FRESH									
CANADA	MLB	38,278	39,564	5,906	7,016	17,602	23,908	2,833	4,308
OTHER		36,778	38,661	5,610	6,826	17,087	23,585	2,725	4,239
		1,500	903	297	190	515	323	108	69
HOPS									
CANADA	MLB	2,380	3,908	2,871	3,817	1,926	3,020	2,269	2,914
VENEZUELA		820	1,091	773	1,109	820	1,053	773	1,069
PERU		49	47	322	62	49	23	322	32
BOLIVIA		199	171	194	185	199	0	194	0
BRAZIL		38	88	92	101	38	88	92	101
UNITED KINGDOM		83	293	125	379	42	11	75	7
IRELAND		0	328	0	278	0	268	0	228
FED. REP. OF GERMANY		284	536	223	552	284	546	223	476
CZECHOSLOVAKIA		11	579	8	425	11	407	8	310
USSR		294	159	226	129	0	159	0	129
ITALY		73	0	275	0	0	0	0	0
MALAYSIA		21	21	81	29	21	21	81	29
JAPAN		20	46	17	91	20	46	17	91
REP SOUTH AFRICA		299	366	322	406	299	354	322	394
OTHER		128	33	142	28	117	0	128	0
		63	49	70	54	27	43	33	47

1/ PRELIMINARY

2/ NEW CLASSIFICATION EFFECTIVE JAN. 1, 1976 EXCLUDES TURKS, CALCOS, AND CAYMAN ISLANDS.

NOTE: MNO = 1,000 HEAD OR PIECES  
 MLB = 1,000 POUNDS  
 MREA = 1,000 RUNNING BALES  
 NGAL = 1,000 GALLONS  
 MMT = 1,000 METRIC TONS  
 MBU = 1,000 BUSHELS  
 MSTN = 1,000 SHORT TONS  
 ZERO Quantities indicate none or less than 500 units.

# IMPORT HIGHLIGHTS

---

## FARM PRODUCT IMPORTS CONTINUE TO INCREASE IN NOVEMBER

Imports of agricultural commodities were valued at \$971.7 million in November 1976, 20-percent higher than in October, and except for June, the largest recorded for any month in 1976 or 1975. Almost the entire gain was in noncompetitive items, mainly green coffee. Noncompetitive commodities accounted for almost one-half of all agricultural imports in November, compared with 35 percent in November 1975.

Both the quantity and value of green coffee imports increased considerably in November. Volume was 99,000 tons, compared with 61,000 tons in October. With the world wide coffee shortage, import prices continued to rise--reaching \$2,982 per ton or 10 percent over October's \$2,712. The value of coffee imported in November at \$295 million was the highest of any month so far in 1976 or 1975 and well above the \$141 million in November 1975.

Imports of competitive agricultural commodities increased slightly in November over the previous month, but were somewhat lower than in November 1975. There were declines in the import value and volume of meat and products and cane sugar in November compared with October 1976, and substantial increases in value and volume of vegetable oils, chiefly coconut and palm oils.

The value of sugar imports at \$52 million was the lowest for any month in 1976 and in 1975. Higher duties imposed in September and the normal fall harvesting of the U.S. crop may have affected import trends. Import prices of sugar have fallen since June; November prices, averaging \$195 per metric tons, were about two-thirds lower than in January 1976.

Meat imports were the lowest since February 1976, but higher than all but 2 months of 1975. Almost all the November decline was in fresh or frozen beef and veal, partly because of increased U.S. production and the 1976 import quota imposed in late fall.

The value of vegetable oil imports in November was much higher than in any other month of 1976, but was close to the high level imported in November 1975. Traditionally, vegetable oil imports are high near the end of the year, as firms plan large imports before the cold weather. A low U.S. soybean crop may have contributed to increased imports.

Also, October data for coconut oil was included with the November data, causing the month's statistics to be overstated.

January-November agricultural imports totaled \$9.9 billion--15 percent above the year-earlier period. The entire gain was in noncompetitive imports, mainly green coffee, rubber, and cocoa. Tonnage of green coffee imports fell, but rising prices caused a large value increase.

Imports of competitive commodities (accounting for 58 percent of all agricultural imports for 11 months) were about the same during January-November as the earlier period, with lower sugar and vegetable oil values offset by value gains in meat and other commodities. Sugar and vegetable oil import volume actually increased as price declined. The average import price of sugar for January-November 1976 was about one-half the average year-earlier price.



Table 23.--U.S. agricultural imports: Value by commodity,  
October-November 1975 and 1976 and November 1975 and 1976

Commodity	Oct.-Nov.		Change	November		Change
	1975	1976		1975	1976	
	Million dollars		Percent	Million dollars	Percent	
<b>Complementary</b>						
Bananas, fresh .....	40	52	+30	18	26	+44
Cocoa and chocolate:						
Cocoa beans .....	52	38	-27	24	24	---
Cocoa butter .....	10	10	---	7	3	-57
Cocoa cake, powder, and chocolate .....	9	16	+78	4	8	+100
Coffee:						
Coffee, green or crude .....	287	460	+60	141	295	+109
Coffee, soluble .....	16	31	+94	12	18	+50
Drugs, crude .....	13	21	+62	7	12	+71
Essential oils .....	9	12	+33	5	7	+40
Fibers, unmanufactured .....	4	5	+25	1	2	+100
Rubber, crude:						
Rubber, crude, dry form .....	64	74	+16	35	38	+9
Rubber, latex .....	7	7	---	4	4	---
Silk, raw .....	1	1	---	1	1/	---
Spices .....	19	20	+5	9	10	+11
Tea, crude .....	17	18	+6	7	9	+29
Wool, carpet .....	4	3	-25	2	2	---
Other complementary products .....	21	32	+52	8	18	+125
Total complementary products .....	573	800	+40	285	476	+67
<b>Supplementary</b>						
Animals and animal products:						
Cattle and calves .....	26	34	+31	16	24	+50
Dairy products and eggs .....	55	51	-7	31	29	-6
Hides and skins, including furskins .....	26	17	-35	12	9	-25
Meats and meat products, excluding poultry:	224	226	+1	122	105	-14
Beef and veal .....	128	146	+14	74	64	-13
Pork .....	89	73	-18	44	37	-16
Other meats and meat products .....	7	7	---	4	4	---
Sausage casings .....	5	5	---	2	3	+50
Wool, apparel .....	7	9	+29	3	4	+33
Other animals and animal products .....	28	33	+18	14	18	+29
Total animals and animal products .....	371	375	+1	200	192	-4
Cotton, raw, excluding linters .....	1/	9	---	1/	1/	---
Feeds and fodders .....	10	12	+20	5	6	+20
Fruits and preparations .....	32	40	+25	17	24	+41
Grains and preparations .....	30	25	-17	14	13	-7
Nuts and preparations .....	32	34	+6	15	17	+13
Oilseeds, oilnuts, and products:						
Coconut oil .....	45	28	-38	27	2/28	+4
Palm and palm kernel oil .....	46	31	-33	28	21	-25
Olive oil, edible .....	9	6	-33	5	4	-20
Other oilseeds and products .....	19	27	+42	10	15	+50
Seeds, cut flowers, & nursery stk., excl. oilseeds .....	20	21	+5	8	9	+13
Sugar and molasses:						
Sugar, cane or beet .....	256	147	-43	91	52	-43
Molasses, inedible .....	3	17	+467	2	6	+200
Tobacco, unmanufactured, incl. bulk smoking ..	42	42	---	23	18	-22
Vegetables and preparations .....	50	57	+14	26	32	+23
Wines and malt beverages:						
Wines .....	52	58	+12	29	32	+10
Malt beverages .....	17	25	+47	8	12	+50
Other supplementary vegetable products .....	26	29	+12	12	14	+17
Total supplementary products .....	1,060	983	-7	520	495	-5
Total agricultural imports .....	1,634	1,783	+9	805	972	+21

1/ Less than \$500,000.

2/ Includes October imports.

Table 24.--U.S. agricultural imports by selected commodities

Commodity	Unit	October-November				November			
		Quantity		Value		Quantity		Value	
		1975	1976	1975	1976	1975	1976	1975	1976
		-- Thousands --		-- 1,000 dollars --		-- Thousands --		-- 1,000 dollars --	
Live animals, excluding poultry				38,325	44,664			22,761	29,925
Meat and preparations, excl. poultry	Lb.	302,600	305,094	223,607	225,726	167,532	135,577	121,520	105,187
Beef and veal	do.	235,463	245,819	127,905	145,586	134,471	105,029	73,666	63,737
Fork	do.	58,306	50,688	89,350	72,659	28,389	25,799	44,366	37,375
Dairy products, excluding eggs				54,312	50,864			31,015	28,355
Poultry and poultry products				4,742	9,075			2,516	6,080
Grains and preparations				29,635	25,481			14,325	13,361
Wheat and flour	Bu.	18	5	99	55	0	5	6	53
Rice	Lb.	227	184	87	59	167	89	60	34
Feed grains	M.ton	39	13	6,765	1,895	18	11	3,063	1,583
Other				22,684	23,472			11,196	11,691
Fruits, nuts, and preparations				105,809	129,306			51,046	68,366
Bananas	Lb.	708,005	786,731	40,232	52,433	323,488	398,391	18,191	26,294
Vegetables and preparations				49,627	57,024			25,772	31,950
Sugar and preparations, incl. honey				278,012	182,569			101,918	67,292
Sugar, cane or beet	S.ton	727	767	255,751	147,447	262	294	90,526	51,927
Coffee, tea, cocoa, spices, etc.	Lb.	663,775	527,371	427,943	621,374	315,336	309,427	212,288	383,707
Coffee, green	do.	445,929	352,051	286,888	459,835	209,985	218,066	140,988	294,996
Cocoa beans	do.	89,772	44,276	51,836	37,981	41,638	25,944	24,170	23,719
Feeds and fodders				10,540	12,498			4,810	6,747
Protein meal	S.ton	3	5	322	612	2	3	251	481
Beverages, excl. distilled alcohol	Gal.	18,959	23,081	68,345	83,054	10,009	11,766	37,040	43,573
Tobacco, unmanufactured	Lb.	51,820	42,299	41,943	42,345	29,093	18,343	23,124	17,694
Hides, skins, and furskins				26,205	17,138			11,688	8,796
Oilseeds				9,548	15,962			4,878	8,361
Soybeans	Lb.	3	1	1	1	0	1	0	1
Wool, unmanufactured	Glb.	7,310	7,724	7,470	8,758	3,149	3,174	3,362	3,785
Cotton, unmanufactured	Bbale	6	33	823	9,233	3	5	267	275
Fats, oils, and greases	Lb.	4,925	3,592	1,377	631	1,988	2,171	498	366
Vegetable oils and waxes	do.	590,735	390,164	108,663	75,786	361,859	317,105	64,398	59,254
Rubber and allied gums	do.	281,633	229,702	73,042	81,718	148,865	117,294	39,061	41,600
Other				73,600	88,932			32,658	46,990
<b>Total</b>				<b>1,633,568</b>	<b>1,783,038</b>			<b>804,945</b>	<b>971,664</b>

Table 25.--U.S. agricultural imports: Value by months, October 1967 to November 1976

Months	1967/68	1968/69 1/	1969/70 1/	1970/71	1971/72	1972/73	1973/74	1974/75	1975/76 2/	1976/77 2/
October .....	376.3	396.0	469.1	460.3	302.5	573.6	712.2	740.9	828.6	811.4
November .....	379.7	419.4	411.2	442.9	298.2	547.7	862.5	857.3	804.9	971.7
December .....	388.3	419.8	481.8	522.1	540.2	550.2	778.6	965.6	768.3	
October-December .....	1,144.3	1,235.2	1,362.1	1,445.5	1,140.9	1,671.5	2,353.3	2,543.8	2,401.8	
January .....	414.7	208.6	491.0	506.6	575.6	648.9	786.9	810.9	817.5	
February .....	402.4	315.6	457.5	419.7	591.6	615.3	819.4	693.9	768.2	
March .....	369.7	474.8	523.9	499.6	506.6	658.9	984.2	749.0	960.3	
January-March .....	1,186.8	999.0	1,472.4	1,425.9	1,671.8	1,923.1	2,590.5	2,253.8	2,546.0	
October-March .....	2,331.1	2,234.2	2,834.5	2,471.4	2,814.7	3,594.6	4,943.8	4,797.6	4,947.8	
April .....	439.5	487.9	514.5	534.4	489.5	676.5	877.8	761.9	895.7	
May .....	434.3	438.1	443.5	477.9	529.0	786.5	890.1	688.4	847.6	
June .....	386.7	430.0	499.4	529.8	520.6	664.4	841.7	827.3	1,020.1	
April-June .....	1,260.5	1,356.0	1,457.4	1,562.1	1,539.1	2,147.4	2,609.6	2,277.6	2,763.4	
July .....	438.6	434.0	461.7	489.0	471.6	635.0	897.9	762.1	957.9	
August .....	442.1	407.7	463.8	555.1	563.7	720.4	854.1	687.7	931.6	
September .....	460.3	398.6	469.0	650.5	547.1	639.8	751.1	945.3	913.7	
July-September .....	1,341.0	1,240.3	1,394.5	1,694.6	1,582.4	1,995.2	2,503.1	2,395.1	2,803.2	
April-September .....	2,601.5	2,596.3	2,851.9	3,256.7	3,121.5	4,142.6	5,112.7	4,672.7	5,566.6	
October-September 3/ .....	4,932.6	4,830.5	5,686.4	6,128.1	5,936.2	7,737.2	10,056.5	9,470.3	10,514.4	
Monthly average ...	411.1	402.5	473.9	510.7	494.7	644.8	838.0	789.2	876.2	

1/ Monthly totals for July-December 1969 do not include furskins.

2/ Preliminary. October 1976 data excludes coconut oil imports.

3/ Totals may not add due to rounding.

Table 26.--U.S. green coffee imports: Quantity and value by country, October-November 1975 and 1976 and November 1975 and 1976

Country	October-November				November			
	Quantity		Value		Quantity		Value	
	1975	1976	1975	1976	1975	1976	1975	1976
	-- 1,000 pounds --		-- 1,000 dollars --		-- 1,000 pounds --		-- 1,000 dollars --	
Angola	55,336	0	24,794	0	30,976	0	14,409	0
Brazil	34,973	81,991	27,821	116,378	18,674	63,119	15,580	90,309
Burundi	10,554	7,035	5,981	7,986	3,574	3,764	2,147	4,617
Colombia	63,596	40,139	47,924	59,800	43,310	27,164	32,614	41,289
Costa Rica	5,115	4,814	3,700	7,457	1,127	3,921	890	6,083
Dominican Republic	3,561	2,505	2,439	3,831	2,748	2,222	1,936	3,494
Ecuador	12,132	24,650	7,295	29,662	2,869	9,681	1,761	12,065
El Salvador	9,319	18,130	6,458	26,638	1,672	12,272	1,174	18,108
Ethiopia	24,009	6,847	16,475	9,311	10,681	3,449	7,395	4,880
Guatemala	18,279	17,805	12,948	23,064	11,739	12,347	8,422	16,221
Haiti	1,994	394	1,262	313	1,169	33	721	45
Honduras	2,197	3,412	1,387	4,075	1,045	1,637	656	2,006
India	13,277	3,640	8,024	4,632	2,101	2,456	1,180	3,169
Indonesia	23,426	14,089	10,046	13,410	8,479	8,384	4,083	8,077
Ivory Coast	38,718	20,853	27,420	25,904	18,614	6,190	13,076	7,827
Kenya	2,844	4,579	1,868	5,268	1,758	3,159	1,173	3,695
Malagasy	0	1,474	0	1,734	0	1,474	0	1,734
Mexico	35,654	24,796	25,693	35,957	14,117	18,005	10,381	26,224
Nicaragua	673	578	499	812	159	423	119	616
Papua-New Guinea	8,407	11,429	6,159	14,779	3,193	10,721	2,416	13,808
Peru	15,644	17,789	9,445	20,379	4,670	8,055	2,806	9,421
Philippines	0	57	0	61	0	11	0	11
Rwanda	12,330	5,623	7,329	6,293	6,015	2,841	3,906	3,447
Tanzania	3,765	2,733	2,478	3,423	1,648	1,392	1,090	1,772
Uganda	28,644	17,815	15,581	17,662	11,136	6,969	7,267	6,731
Venezuela	3,701	883	2,687	1,251	1,786	366	1,304	500
Zaire	10,463	10,108	6,477	12,352	4,764	4,445	3,047	5,513
Other	7,318	7,883	4,698	7,403	1,961	3,566	1,435	3,334
Total	445,929	352,051	286,888	459,835	209,985	218,066	140,988	294,996

Table 27.--U.S. cane or beet sugar imports: Quantity and value by country of origin, October-November 1975 and 1976 and November 1975 and 1976

Country	October-November				November			
	Quantity		Value		Quantity		Value	
	1975	1976	1975	1976	1975	1976	1975	1976
	-- Short tons 1/ --		-- Dollars --		-- Short tons 1/ --		-- Dollars --	
Canada	10,525	6,211	4,259,674	1,750,402	3,373	3,231	1,319,159	880,849
Mexico	35	24	19,012	6,277	3	24	1,208	6,277
Guatemala	40	66,310	14,994	10,932,570	20	43,916	7,600	7,094,650
El Salvador	5,050	0	1,968,447	0	5,050	0	1,968,447	0
Honduras	0	7,372	0	1,194,258	0	0	0	0
Nicaragua	75	2,789	19,347	474,062	0	0	0	0
Costa Rica	0	8,154	0	1,149,669	0	8,154	0	1,149,669
Panama	4,060	0	1,321,405	0	0	0	0	0
Jamaica	0	5,510	0	1,734,531	0	0	0	0
Dominican Republic	22,034	217,231	6,188,809	37,870,344	11,220	98,432	3,141,717	17,287,809
Colombia	42,785	13,938	14,615,668	2,312,696	25,576	44	8,561,521	11,000
Guyana	26,691	0	7,784,020	0	16,542	0	4,703,295	0
Ecuador	17,073	0	5,283,480	0	6,497	0	1,943,273	0
Peru	28,639	33,414	11,924,986	8,459,410	15,043	6,720	6,540,392	2,028,033
Bolivia	3,507	5,444	1,185,607	987,719	3,507	736	1,185,607	121,383
Brazil	9,577	0	4,097,774	0	110	0	38,000	0
Paraguay	0	1,091	0	224,703	0	0	0	0
Uruguay	0	5,508	0	336,416	0	0	0	0
Argentina	52,945	15,741	20,044,570	3,207,942	986	0	354,002	0
Sweden	0	1	0	668	0	0	0	0
United Kingdom	115	26	5,667	9,978	115	21	5,667	6,355
Belgium-Luxembourg	0	1	0	1,629	0	1	0	1,629
France	0	2,697	0	553,895	0	430	0	73,000
Federal Republic of Germany	2	0	4,180	0	2	0	4,180	0
India	137,631	0	45,513,244	0	72,687	0	25,011,593	0
Thailand	46,472	0	16,636,929	0	15,106	0	6,621,664	0
Philippines	138,904	212,005	51,679,534	45,736,020	20,720	102,561	7,440,559	17,920,634
Peoples Republic of China	5	0	4,600	0	0	0	0	0
Korea, Republic of	9,921	0	3,897,980	0	0	0	0	0
Republic of China (Taiwan)	28,160	0	9,367,215	0	14,037	0	4,960,895	0
Japan	0	0	0	532	0	0	0	582
Australia	102,079	109,172	37,877,546	18,425,337	27,892	23,143	9,807,809	3,899,442
Mauritius	0	29,212	0	5,041,575	0	0	0	0
Republic of South Africa	40,927	1,033	12,046,217	176,289	23,423	0	6,908,976	0
Swaziland	0	12,475	0	3,048,737	0	6,722	0	1,445,192
Malawi	0	11,375	0	3,181,563	0	0	0	0
Total world	727,255	766,731	255,750,905	147,447,277	261,912	294,134	90,525,561	51,926,504

1/ Imports for consumption: Net Quot or actual weight basis.

Table 28 --U.S. sugar imports: Quantity and value by month and average import unit values, January 1974 through November 1976

Year and month	Quantity	Value	Unit Value	
	Short tons	\$1,000	¢/lb.	\$/S. ton
<b>1974:</b>				
January.....	243,573	45,892	9.4	188.41
February.....	499,749	105,040	10.5	210.18
March.....	553,657	124,681	11.3	225.20
April.....	509,261	134,319	13.2	263.75
May.....	512,145	154,826	15.1	302.31
June.....	491,677	155,559	15.8	316.39
July.....	600,353	233,125	19.4	388.31
August.....	593,076	261,734	22.1	441.32
September.....	437,217	213,226	24.4	487.69
October.....	360,186	201,223	27.9	558.66
November.....	479,056	288,745	30.1	602.74
December.....	494,416	337,168	34.1	681.95
	<b>5,774,365</b>	<b>2,255,538</b>	<b>19.5</b>	<b>390.61</b>
<b>1975:</b>				
January.....	149,616	124,027	41.4	828.97
February.....	203,049	133,851	33.0	659.21
March.....	226,301	154,771	34.2	683.92
April.....	303,315	200,381	33.0	660.64
May.....	225,825	145,600	32.2	644.75
June.....	452,625	260,353	28.8	575.21
July.....	404,760	174,870	21.6	432.03
August.....	290,086	109,288	18.8	376.74
September.....	605,225	236,548	19.5	390.84
October.....	465,342	165,225	17.8	355.06
November.....	261,912	90,526	17.3	345.64
December.....	249,186	76,673	15.4	307.69
	<b>3,837,241</b>	<b>1,872,113</b>	<b>24.4</b>	<b>487.88</b>
<b>1976:</b>				
January.....	223,813	63,309	14.1	282.87
February.....	318,911	91,523	14.3	286.99
March.....	258,281	75,938	14.7	294.01
April.....	429,379	123,270	14.4	287.09
May.....	319,776	94,947	14.8	296.92
June.....	432,055	122,952	14.2	284.57
July.....	324,931	90,374	13.9	278.13
August.....	462,211	120,568	13.0	260.85
September.....	580,385	132,825	11.4	228.86
October.....	472,597	95,521	10.1	202.12
November.....	294,134	51,927	8.8	176.54
December.....				

Source: U.S. Bureau of the Census,

Table 29--U.S. imports of meat under Public Law 88-482 1/:  
Quantity and value by country,  
October-November 1975 and 1976 and November 1975 and 1976

Country	October-November		November	
	1975	1976	1975	1976
-- 1,000 pounds --				
Australia .....	107,974	125,113	67,266	51,176
New Zealand .....	30,668	34,977	17,941	17,718
Canada .....	11,733	12,149	6,734	995
CACM:				
Costa Rica .....	15,797	48	7,814	8
El Salvador .....	1,286	2,611	1,286	883
Guatemala .....	7,591	6,609	3,753	2,597
Honduras .....	9,272	4,939	4,939	640
Nicaragua .....	10,925	9,890	6,422	3,895
Dominican Republic .....	1,533	1,501	715	616
Haiti .....	388	408	181	223
Ireland .....	1,255	0	1,059	0
Mexico .....	7,454	13,457	3,982	8,388
Panama .....	1,010	38	722	38
Belize .....	0	0	0	0
United Kingdom-No. Ireland .....	0	105	0	105
Total .....	206,886	211,846	121,665	87,280
-- 1,000 dollars --				
Australia .....	50,945	67,872	32,859	28,716
New Zealand .....	14,786	20,879	8,915	10,763
Canada .....	7,134	7,205	4,048	607
CACM:				
Costa Rica .....	9,438	28	4,720	6
El Salvador .....	841	1,595	841	521
Guatemala .....	5,274	4,448	2,600	1,667
Honduras .....	5,129	3,267	2,153	439
Nicaragua .....	7,073	6,286	4,247	2,387
Dominican Republic .....	933	893	435	357
Haiti .....	252	299	120	163
Ireland .....	583	0	509	0
Mexico .....	4,955	7,278	2,665	4,533
Panama .....	573	29	411	29
Belize .....	0	0	0	0
United Kingdom-No. Ireland .....	0	59	0	59
Total .....	107,916	120,140	64,523	50,247

1/ P.L. 88-482 (1964) provides for import quotas on fresh, chilled, or frozen beef, veal, mutton, and goat meat. Fresh, chilled, or frozen boneless beef accounted for more than 90 percent of the import volume in 1969-75. Totals may not add due to rounding.

TABLE 30.--U.S. AGRICULTURAL IMPORTS: QUANTITY AND VALUE BY COMMODITY

COMMODITY	UNIT	OCTOBER-NOVEMBER				NOVEMBER			
		QUANTITY		VALUE		QUANTITY		VALUE	
		1975	1976 1/	1975	1976 1/	1976 1/	1976 1/	1975	1976 1/
	THOU.	THOU.	1,000 DOL.	1,000 DOL.	THOU.	THOU.	1,000 DOL.	1,000 DOL.	
ALL COMMODITIES	---	---	---	16,563,400	21,109,300	---	---	7,951,500	1,054,500
NONAGRICULTURAL COMMODITIES	---	---	---	14,929,893	19,322,651	---	---	7,146,593	10,093,225
AGRICULTURAL COMMODITIES	---	---	---	1,633,507	1,786,649	---	---	804,907	971,275
COMPLEMENTARY	---	---	---	573,278	799,658	---	---	284,910	476,408
BANANAS, FRESH	KG	321,151	356,861	40,232	52,433	146,734	180,710	18,191	25,294
PLANTAINS, FRESH	KG	9,562	11,035	1,005	1,289	4,729	5,180	476	616
BANANAS, PLANTAINS, DRIED OR PREPARED	KG	2,113	2,849	592	770	783	1,559	248	442
COFFEE, GREEN	KG	202,274	159,690	286,888	459,835	95,249	98,915	140,988	254,996
COFFEE, SOLUBLE, EXTRACTS	KG	3,816	4,385	16,081	30,668	2,642	2,553	11,573	17,525
COFFEE, ROASTED OR GROUND	KG	2,198	3,479	3,600	9,968	1,016	2,430	1,703	7,499
COCOA BEANS	KG	40,721	20,084	51,836	37,981	18,887	11,758	24,170	23,719
COCOA BUTTER	KG	3,829	2,447	10,364	9,724	2,478	655	6,724	2,541
COCOA, POWDER & CAKE	KG	13,017	13,083	9,413	16,314	5,939	5,590	4,239	7,585
CHOCOLATE PREPARATIONS	KG	7,132	9,066	12,454	17,609	3,412	4,783	5,591	9,857
DRUGS, HERBS, ROOTS, LEAVES, ETC	KG	8,071	6,616	12,591	21,045	5,388	4,485	6,738	11,603
ESSENTIAL OILS	KG	890	1,187	9,112	12,267	468	596	4,907	7,482
FIBERS, EX COTTON, JUTE	MT	3	12	3,795	4,786	3	7	1,024	2,479
RUBBER, AND ALLIED GUMS:									
RUBBER, DRY FORM	KG	113,927	95,434	63,538	74,072	61,057	48,918	34,542	37,828
RUBBER, LATEX	KG	11,414	8,517	7,028	7,201	6,219	4,218	3,970	3,628
ALLIED GUMS	KG	2,407	242	2,476	445	250	68	549	144
SILK, RAW	KG	66	66	1,220	1,065	35	29	644	441
SPICES	KG	12,747	11,420	19,110	19,550	6,344	5,415	8,912	9,544
PEPPER, BLACK, UNGROUND	KG	5,573	3,954	8,715	6,399	2,824	2,002	4,321	3,285
VANILLA BEANS	KG	111	321	1,629	5,356	23	172	300	2,742
OTHER	KG	7,059	7,145	8,767	7,895	3,497	3,241	4,291	3,516
TEA, CRUDE OR PREPARED	KG	14,304	14,432	16,737	18,137	6,323	7,318	7,341	9,375
WOOL, UNMANUFACTURED, FREE	KG	2,381	1,141	3,875	2,597	999	697	1,664	1,601
OTHER	---	---	---	1,330	1,781	---	---	716	1,008
SUPPLEMENTARY	---	---	---	1,060,230	982,991	---	---	519,997	454,867
ANIMAL AND ANIMAL PRODUCTS	---	---	---	371,173	374,625	---	---	199,624	191,687
ANIMALS, LIVE	---	---	---	38,325	44,664	---	---	22,761	29,925
CATTLE, DUTIABLE	NO	123	171	24,502	31,876	81	137	15,184	23,427
CATTLE FOR BREEDING, FREE	NO	1	2	1,071	2,002	1	1	793	754
HORSES	NO	2	2	11,246	9,877	1	1	6,158	5,300
SWINE	NO	9	5	1,351	671	3	3	555	329
OTHER	---	---	---	155	238	---	---	72	115
DAIRY PRODUCTS	---	---	---	54,312	50,854	---	---	31,015	28,355
CHEESE	---	---	---	44,866	41,315	---	---	26,599	22,966
BLUE MOLE, INCLUDING ROGUEFORT	KG	23,114	18,199	1,594	1,797	14,191	10,606	734	1,091
CHEDDAR	KG	565	531	4,873	1,202	255	332	530	991
EDAM AND GOUDA	KG	3,282	725	2,257	2,271	2,301	531	1,337	1,296
EMMENTHALER OR SWISS, INC GRUYERE	KG	876	835	11,672	14,311	531	454	6,168	5,879
OTHER	KG	5,635	6,094			3,026	2,678		

CONTINUED--



TABLE 30--U.S. AGRICULTURAL IMPORTS: QUANTITY AND VALUE BY COMMODITY--CONTINUED

COMMODITY	UNIT	OCTOBER-NOVEMBER				NOVEMBER			
		QUANTITY		VALUE		QUANTITY		VALUE	
		1975	1976 1/	1975	1976 1/	1975	1976 1/	1975	1976 1/
	THOU.	THOU.	1,000 DOL.	1,000 DOL.	THOU.	THOU.	1,000 DOL.	1,000 DOL.	
ROMANO,REGGIANO,PARMESANO	KG	1,562	945	3,591	2,516	896	347	1,964	980
PECORINO AND SHEEPSMILK	KG	1,874	1,474	4,702	4,692	1,293	897	3,184	2,994
OTHER	KG	9,316	7,595	15,177	14,528	5,889	5,057	9,791	8,736
CASEIN AND MIXTURES	KG	5,552	8,437	7,293	8,573	2,508	4,920	3,274	4,982
NONFAT DRY MILK	KG	258	253	161	157	158	81	100	60
OTHER	---	---	---	1,992	818	---	---	1,043	346
HIDES AND SKINS, INCLUDING FURSKINS	---	---	---	26,205	17,138	---	---	11,668	8,796
CALF AND KIP SKINS	KG	75	3	96	3	25	1	38	1
CATTLE HIDES, WHOLE	KG	6,877	4,263	3,388	3,331	3,280	2,261	1,847	1,619
GOAT AND KID SKINS	KG	77	93	236	299	15	34	59	121
SHEEP AND LAMB SKINS	KG	3,034	1,660	12,153	5,812	1,533	645	6,497	2,165
FURSKINS	---	---	---	9,311	5,419	---	---	2,732	4,381
OTHER	---	---	---	1,021	874	---	---	514	509
MEAT AND MEAT PRODUCTS	KG	137,260	138,371	223,607	225,726	75,992	61,499	121,520	105,187
MEATS-P.L.88-482	KG	93,844	96,033	107,916	120,140	55,187	39,590	64,523	50,247
BEEF AND VEAL	KG	106,896	111,804	127,305	145,586	60,996	47,641	73,666	53,737
CANNED	KG	9,647	9,072	14,370	15,514	4,276	4,335	6,439	7,429
FRESH OR FROZEN	KG	44,070	98,135	109,178	122,328	55,366	40,634	64,738	51,366
PREPARED OR PRESERVED	KG	3,889	4,296	5,357	7,744	1,354	2,672	2,489	4,941
MUTTON, GOAT, AND LAMB	KG	1,620	1,610	1,572	2,313	894	1,017	850	1,499
PORK	KG	26,443	22,992	89,350	72,659	12,877	11,703	44,366	37,375
FRESH OR FROZEN	KG	2,717	1,634	5,215	2,582	1,368	655	2,698	1,124
HAMS AND SHOULDERS,CND,COOKED	KG	22,572	19,695	80,837	66,370	10,956	10,175	40,008	34,324
OTHER	KG	1,161	1,661	3,297	3,787	553	872	1,660	1,927
OTHER	KG	2,380	2,285	4,791	5,168	1,226	1,137	2,639	2,576
POULTRY AND POULTRY PRODUCTS	---	---	---	4,742	9,975	---	---	2,516	5,680
BABY CHICKS	NO	607	342	280	235	419	195	149	118
EGGS IN SHELL	DOZ	94	394	198	239	34	285	85	151
FEATHERS AND DOWNS, CRUDE, SORTED	KG	832	1,649	3,322	8,756	489	1,019	1,785	5,354
POULTRY MEAT	KG	24	24	229	256	13	16	128	181
OTHER	---	---	---	712	479	---	---	446	277
OTHER ANIMAL PRODUCTS	---	---	---	23,983	26,258	---	---	10,124	13,344
BEEFWAX	KG	197	179	425	463	110	100	236	248
BONES, HOOPS, AND HORNS	---	---	---	1,022	385	---	---	495	178
BRISTLES, CRUDE OR PREPARED	KG	124	366	1,257	2,670	79	223	820	1,583
FATS, OILS, AND GREASES	KG	2,234	1,630	1,377	631	902	985	498	366
GELATIN	---	---	---	4,718	4,802	---	---	1,600	2,435
HAIR, UNMANUFACTURED	KG	94	230	342	573	19	89	127	246
OSSEIN	KG	671	785	1,648	1,015	79	447	144	526
RENNET	KG	2	5	10	8	0	1	6	6
SAUSAGE CASINGS	---	---	---	4,833	5,192	---	---	2,319	2,689
WOOL,UNMANUFACTURED,EX FREE	KG	3,316	2,504	7,470	8,758	1,428	1,440	3,362	3,785
OTHER	---	---	---	1,421	1,761	---	---	524	1,181
VEGETABLE PRODUCTS	---	---	---	689,357	508,366	---	---	320,372	303,180
COTTON, UNMANUFACTURED	9BA	5	33	823	9,233	3	5	267	275
COTTON, RAW	9BA	2	26	440	8,767	1	0	157	0
LINTERS	9BA	4	8	383	446	2	5	110	275

CONTINUED--

TABLE 30.--U.S. AGRICULTURAL IMPORTS: QUANTITY AND VALUE BY COMMODITY--CONTINUED

COMMODITY	UNIT	OCTOBER-NOVEMBER				NOVEMBER			
		QUANTITY		VALUE		QUANTITY		VALUE	
		1975 THOU.	1976 1/ THOU.	1975 1,000 DOL.	1976 1/ 1,000 DOL.	1975 THOU.	1976 1/ THOU.	1975 1,000 DOL.	1976 1/ 1,000 DOL.
FRUITS AND PREPARATIONS	---	---	---	32,409	47,362	---	---	17,250	24,167
APPLES, FRESH	KG	4,751	5,226	1,334	1,824	3,125	3,705	975	1,295
APPLES, PREPARED OR PRESERVED	KG	115	661	51	370	14	342	17	122
APRICOTS	KG	195	395	99	353	25	192	45	274
BERRIES:									
BLUEBERRIES, FRESH OR FROZEN	KG	593	591	533	589	211	117	176	133
STRAWBERRIES, FRESH	KG	377	345	239	305	375	544	238	502
STRAWBERRIES, FROZEN	KG	1,404	1,447	709	973	570	655	288	452
OTHER	KG	3,772	4,151	1,112	1,327	1,208	1,914	368	560
CANDIED OR GLACE FRUITS	KG	489	865	371	946	213	464	273	475
CITRUS:									
GRAPEFRUIT, FRESH	KG	670	3,274	227	919	630	3,230	211	862
ORANGES, CANNED	KG	5,921	5,805	4,026	3,779	3,372	3,071	1,953	2,044
ORANGES, FRESH	KG	11,451	10,285	1,923	2,529	6,615	7,754	1,212	2,050
OTHER	KG	824	843	281	212	511	473	178	128
DATES	KG	3,947	7	1,734	15	3,927	4	1,721	9
FIGS	KG	1,424	2,279	1,092	1,900	879	1,502	643	1,238
FRUIT JUICES									
APPLE AND PEAR	LIT	15,555	21,153	1,788	2,418	7,691	6,403	635	928
GRAPE	LIT	190	341	50	75	159	93	47	24
ORANGE, CONCENTRATED	LIT	16,737	5,495	1,373	548	6,540	1,500	520	175
PINEAPPLE	LIT	3,631	6,424	451	824	3,104	4,715	266	464
OTHER	LIT	3,934	2,505	1,239	979	1,993	1,349	727	434
FRUIT PEEL, PASTE AND PULP	KG	1,739	1,318	831	556	977	534	450	238
GRAPES, FRESH	KG	139	2,173	42	370	116	2,166	86	568
JAMS AND JELLIES	KG	647	554	755	685	310	372	368	447
MANGOES, FRESH OR PREPARED	KG	245	197	176	121	56	35	58	34
MELONS, FRESH	KG	265	943	85	145	251	611	50	129
PEARS, FRESH	KG	187	147	111	92	21	89	15	62
PINEAPPLES, FRESH	KG	3,951	2,734	396	1,504	2,159	4,154	229	625
PINEAPPLES, CANNED	KG	23,546	27,250	10,275	13,327	10,824	16,922	4,728	8,379
PINEAPPLES, PREPARED, EXC CANNED	KG	182	103	94	65	92	93	54	51
OTHER	---	---	---	1,104	1,990	---	---	568	1,442
NUTS AND PREPARATIONS	---	---	---	31,571	34,632	---	---	14,861	15,827
BRAZIL	KG	2,281	2,208	2,360	2,898	783	1,021	969	1,477
CASHEWS	KG	4,863	5,235	19,210	17,816	4,894	3,697	9,128	6,159
CHESTNUTS	KG	3,940	3,743	2,211	2,927	3,138	2,477	1,786	1,921
COCONUT MEAT, FRESH OR PREPARED	KG	10,191	8,309	4,356	3,917	4,175	4,911	1,781	2,367
FILBERTS	KG	472	936	792	1,393	167	633	281	951
PISTACHE	KG	443	1,120	1,264	3,645	34	218	160	757
OTHER	---	---	---	1,379	1,836	---	---	855	1,154
GRAINS AND PREPARATIONS	---	---	---	29,635	25,481	---	---	14,325	13,361
BARLEY	KG	34,004	4,393	5,028	715	27,019	4,248	2,965	707
CORN, EXC SEED	KG	4,875	2,987	699	1,127	497	6,775	75	850
OATS	KG	431	431	38	52	277	215	27	26
RICE	KG	103	84	87	59	76	41	50	34
WHEAT, EXC. SEED	KG	1	1	0	0	5	0	0	0
WHEAT FLOUR	KG	373	82	99	55	13	79	6	33
WHEAT GLUTEN	KG	2,630	4,177	1,856	4,104	1,487	2,026	1,039	1,953
BISCUITS, CAKES, WAFERS ETC	KG	5,677	7,036	10,564	11,545	3,268	3,740	3,314	5,944
BREAD CRUMBS	KG	2,943	2,381	1,919	1,402	1,274	1,168	437	674
BREAD, YEAST-LEAVENED	KG	492	304	338	287	141	165	109	157

CONTINUED--

71-

TABLE 30.--U.S. AGRICULTURAL IMPORTS: QUANTITY AND VALUE BY COMMODITY--CONTINUED

COMMODITY	UNIT	OCTOBER-NOVEMBER				NOVEMBER			
		QUANTITY		VALUE		QUANTITY		VALUE	
		1975 THOU.	1976 1/ THOU.	1975 1,000 DOL.	1976 1/ 1,000 DOL.	1975 THOU.	1976 1/ THOU.	1975 1,000 DOL.	1976 1/ 1,000 DOL.
MACARONI, SPAGHETTI, ETC	KG	4,836	4,804	3,565	3,563	2,178	2,517	1,611	1,942
OTHER	---	---	---	4,342	2,565	---	---	2,245	1,809
OILSEEDS AND PRODUCTS	KG	285,327	210,727	118,473	91,972	174,002	160,981	69,489	57,707
OIL CAKE AND MEAL	KG	2,193	2,269	261	223	1,629	981	213	92
OILSEEDS AND NUTS	KG	15,177	31,579	9,548	15,962	8,234	15,241	4,878	8,361
FLAXSEED	KG	2,312	15,246	534	4,524	2,006	8,244	547	2,466
MUSTARD SEED	KG	5,445	5,558	2,321	2,453	2,632	3,032	1,118	1,183
SESAME SEED	KG	2,215	3,639	1,943	2,643	1,143	1,913	997	1,278
POPPY SEED	KG	560	649	652	898	219	317	257	420
SUNFLOWER SEED	KG	692	491	192	155	598	216	151	56
OTHER	KG	3,953	4,896	3,806	5,288	1,636	2,519	1,808	2,946
VEGETABLE OILS AND WAXES	KG	257,957	176,979	108,653	75,786	164,139	143,839	64,398	59,254
BABASSU OIL	KG	9	14	14	7	0	14	6	7
CARNAUBA WAX	KG	452	454	926	875	179	322	376	597
CASTOR OIL	KG	5,817	6,254	3,873	4,474	3,040	3,197	1,593	2,230
COCONUT OIL	KG	127,055	79,798	45,448	28,321	80,948	79,798	26,999	28,321
OLIVE OIL, EDIBLE	KG	5,645	4,806	8,814	5,397	3,022	3,271	4,691	4,071
PALM OIL	KG	110,890	66,951	41,576	25,080	64,822	44,084	25,115	15,906
PALM KERNEL OIL	KG	11,313	10,743	4,792	5,637	7,591	7,498	3,165	4,086
RAPESEED OIL	KG	850	767	541	419	445	243	279	151
SESAME OIL	KG	156	244	326	495	102	153	197	310
TUNG OIL	KG	3,134	1,189	1,516	1,195	2,735	202	1,287	143
OTHER	KG	2,578	5,759	1,537	3,085	1,156	5,057	696	2,433
SUGAR AND RELATED PRODUCTS	---	---	---	278,012	182,569	---	---	101,918	67,292
SUGAR, CANE OR BEET	MT	660	696	253,751	147,447	238	267	90,526	51,927
MOLASSES, INEDIBLE	LIT	62,678	224,534	3,362	16,955	43,148	80,022	2,031	5,971
MAPLE SUGAR AND SIRUP	KG	602	828	974	1,235	253	331	429	534
CONFECTIONERY PRODUCTS	KG	9,213	9,422	14,279	12,298	4,381	5,149	7,253	6,826
HONEY	KG	3,084	1,337	2,258	1,003	1,603	830	1,084	605
OTHER	---	---	---	1,389	3,529	---	---	596	1,430
VEGETABLES AND PREPARATIONS	---	---	---	49,627	57,024	---	---	25,772	31,950
FRESH OR FROZEN:	---	---	---	---	---	---	---	---	---
ASPARAGUS	KG	541	510	255	192	189	160	91	50
BEANS	KG	14	73	9	30	10	63	4	26
CARROTS	KG	11,190	9,538	1,350	1,454	5,848	4,843	665	739
CUCUMBERS	KG	979	1,344	119	201	553	1,334	66	197
DASHEN'S	KG	1,504	2,227	665	674	691	1,219	319	362
EGGPLANT	KG	352	395	43	55	343	394	42	55
GARLIC	KG	313	135	169	129	195	70	81	62
LETTUCE	KG	89	234	52	37	37	93	22	33
ONIONS	KG	963	380	523	135	661	330	301	107
PEAS	KG	253	211	135	206	25	85	20	94
PEPPERS	KG	1,257	1,059	508	410	665	582	253	241
POTATOES, WHITE OR IRISH	KG	3,157	1,621	401	96	1,672	787	259	66
SQUASH	KG	167	212	20	40	42	192	5	35
TOMATOES	KG	7,526	17,793	2,731	7,603	4,414	11,833	1,591	4,652
TURNIPS OR RUTABAGAS	KG	10,364	10,778	1,308	1,333	5,855	6,419	678	789
OTHER	---	---	---	2,292	2,825	---	---	1,033	1,338

CONTINUED--

TABLE 30.--U.S. AGRICULTURAL IMPORTS: QUANTITY AND VALUE BY COMMODITY--CONTINUED

COMMODITY	UNIT	OCTOBER-NOVEMBER				NOVEMBER			
		QUANTITY		VALUE		QUANTITY		VALUE	
		1975 THOU.	1976 1/ THOU.	1975 1,000 DOL.	1976 1/ 1,000 DOL.	1975 THOU.	1976 1/ THOU.	1975 1,000 DOL.	1976 1/ 1,000 DOL.
<b>DRIED:</b>									
BEANS, INCLUDING MUNG	KG	2,792	722	952	431	1,216	318	416	147
CHICKPEAS	KG	888	527	394	321	365	17	167	9
MUSHROOMS	KG	65	66	723	1,007	35	25	426	438
PEAS, EXCEPT CHICKPEAS	KG	358	530	129	249	162	333	61	175
OTHER	---	---	---	833	1,517	---	---	359	836
<b>PREPARED OR PRESERVED:</b>									
ARTICHOKEs	KG	807	1,018	603	907	477	468	348	439
ASPARAGUS	KG	316	557	319	691	124	250	127	321
BEAN CAKE, CURD	KG	130	197	164	257	59	109	83	142
CASSAVA, FLOUR, STARCH, TAPIOCA	KG	5,304	7,114	974	1,400	1,996	5,033	389	1,019
HOPS, INCLUDING EXTRACTS	KG	5	94	0	220	0	34	0	217
MUSHROOMS	KG	2,862	1,782	5,054	4,020	1,172	954	2,184	1,826
OLIVES, IN BRINE	LIT	12,336	10,016	15,013	12,336	7,186	5,782	5,833	7,129
ONIONS	KG	443	615	506	645	255	325	299	340
PALM HEARTS	KG	55	125	54	177	7	105	10	151
PEAS, INCLUDING CORPEAS	KG	1,720	719	971	452	940	461	514	294
PIMIENTOS	KG	157	458	172	629	118	248	133	345
SOUPS AND SAUCES	KG	2,661	2,622	3,061	3,438	1,347	1,527	1,415	2,139
STARCH, POTATY	KG	649	1,660	110	369	290	628	44	162
TOMATOES	KG	7,803	10,753	3,036	4,726	4,903	6,594	1,862	2,652
WATERCHESTNUTS	KG	132	253	105	267	52	99	59	92
OTHER	---	---	---	5,867	7,462	---	---	2,612	3,984
<b>OTHER VEGETABLE PRODUCTS</b>									
BROOMCORN	MT	2	2	143,506	167,274	---	---	76,471	91,580
CUT FLOWERS	---	---	---	2,742	2,515	1	1	1,237	1,282
ESSENTIAL OILS	KG	5	227	3,164	4,730	---	---	1,493	2,424
FEEDS & FEEDERS, EX OIL CAKE & MEAL	---	---	---	537	642	13	59	56	214
FLAVORING EXTRACTS	---	---	---	19,218	11,686	---	---	4,559	6,266
JUTE AND JUTE BUTTS, UNMANUFACTURED	MT	2	4	1,451	1,697	---	---	679	1,356
MALT LIQUORS	LIT	34,641	48,216	386	796	1	1	254	189
NURSERY & GREENHOUSE STOCK	---	---	---	16,575	24,805	16,484	22,540	8,011	11,628
SEEDS, EXCEPT OILSEEDS	KG	13,187	6,102	8,634	19,058	---	---	1,999	2,934
SPICES	KG	1,062	1,131	3,212	6,478	5,852	3,934	4,214	3,394
TOBACCO, UNMANUFACTURED	KG	23,505	19,187	1,460	1,469	745	818	1,047	1,065
TOBACCO LEAF, ORIENTAL	KG	14,954	10,218	41,943	42,345	13,197	5,320	23,124	17,694
WINES	LIT	37,127	39,151	27,022	25,670	9,063	4,259	15,017	10,676
WINES, STILL GRAPE, UNDER 14% ALCH	LIT	26,131	29,071	51,770	58,249	21,402	21,999	29,029	31,945
OTHER	---	---	---	34,176	40,867	25,351	16,161	19,867	22,213
				1,414	1,375	---	---	730	678

1/ PRELIMINARY

Units-

Doz: Dozens; Kg: Kilograms (2.204622 pounds); Lit: Liters (0.264178 gallons); MT: Metric tons (1,000 kg.); RBA: Running bales (480 pounds average).

TABLE 31.--U.S. AGRICULTURAL IMPORTS: UNIT VALUES BY COMMODITY GROUP  
DOLLARS PER UNIT

COMMODITY	UNIT	OCTOBER-NOVEMBER		NOVEMBER	
		1975	1976	1975	1976
ALL COMMODITIES	---	---	---	---	---
NONAGRICULTURAL COMMODITIES	---	---	---	---	---
AGRICULTURAL COMMODITIES	---	---	---	---	---
COMPLEMENTARY	---	---	---	---	---
BANANAS, FRESH	KG	.125	.147	.124	.146
PLANTAINS, FRESH	KG	.105	.117	.101	.119
BANANAS, PLANTAINS, DRIED OR PREPARED	KG	.240	.266	.317	.284
COFFEE, GREEN	KG	1.418	2.880	1.480	2.982
COFFEE, SOLUBLE, EXTRACTS	KG	4.214	6.994	4.381	6.438
COFFEE, ROASTED OR GROUND	KG	1.646	2.866	1.676	3.085
COCOA BEANS	KG	1.273	1.891	1.280	2.016
COCOA BUTTER	KG	2.707	3.974	2.713	3.877
COCOA, POWDER & CAKE	KG	.723	1.247	.714	1.333
CHOCOLATE PREPARATIONS	KG	1.746	1.942	1.639	2.051
DRUGS, HERBS, ROOTS, LEAVES, ETC	KG	1.560	3.150	1.250	2.631
ESSENTIAL OILS	KG	11.393	10.333	10.496	10.753
FIBERS, EX COTTON, JUTE	MT	427.364	402.976	391.593	366.354
RUBBER, AND ALLIED GUMS:					
RUBBER, DRY FORM	KG	.358	.776	.566	.773
RUBBER, LATEX	KG	.616	.846	.634	.860
ALLIED GUMS	KG	1.029	1.844	2.197	2.121
SILK, RAW	KG	18.402	16.315	18.200	15.955
SPICES	KG	1.499	1.721	1.405	1.752
PEPPER, BLACK, UNPOUND	KG	1.562	1.619	1.536	1.641
VANILLA BEANS	KG	14.694	16.664	12.803	15.929
OTHER	KG	1.242	1.105	1.227	1.085
TEA, CRUDE OR PREPARED	KG	1.170	1.257	1.161	1.281
WOOL, UNMANUFACTURED, FREE	KG	1.628	2.276	1.666	2.298
OTHER	---	---	---	---	---
SUPPLEMENTARY	---	---	---	---	---
ANIMAL AND ANIMAL PRODUCTS	---	---	---	---	---
ANIMALS, LIVE	---	---	---	---	---
CATTLE, DUTIABLE	NO	199.897	186.674	187.034	171.005
CATTLE FOR BREEDING, FREE	NO	857.364	938.971	867.627	726.999
HORSES	NO	6,206.584	5,206.675	7,391.986	5,804.694
SWINE	NO	172.838	122.153	174.079	120.408
OTHER	---	---	---	---	---
DAIRY PRODUCTS	---	---	---	---	---
CHEESE	---	---	---	---	---
BLUE MOULD, INCLUDING ROQUEFORT	KG	1.941	2.270	1.874	2.156
CHEDDAR	KG	2.821	3.385	2.873	3.236
EDAM AND GOUDA	KG	1.485	1.658	1.407	1.572
EMMENTHALER OR SWISS, INC GRUYERE	KG	2.576	2.719	2.519	2.791
OTHER	KG	2.071	2.348	2.038	2.398
ROMANO,REGGIANO,PARMESANO	KG	2.299	2.664	2.193	2.825
PECORINO AND SHEEPSMILK	KG	2.504	3.183	2.462	3.338
OTHER	KG	1.737	1.913	1.663	1.727
CASEIN AND MIXTURES	KG	1.314	1.016	1.303	1.013
NONFAT DRY MILK	KG	.624	.518	.635	.741
OTHER	---	---	---	---	---
HIDES AND SKINS, INCLUDING FURSKINS	---	---	---	---	---
CALF AND KIP SKINS	KG	1.294	.972	1.502	1.005
CATTLE HIDES, WHOLE	KG	.558	.781	.563	.716
GOAT AND KID SKINS	KG	3.050	3.231	4.011	3.525
SHEEP AND LAMB SKINS	KG	4.005	3.502	4.237	3.358
FURSKINS	---	---	---	---	---

CONTINUED--

TABLE 31 ---U.S. AGRICULTURAL IMPORTS: UNIT VALUES BY COMMODITY GROUP  
DOLLARS PER UNIT

COMMODITY	UNIT	OCTOBER-NOVEMBER		NOVEMBER	
		1975	1976	1975	1976
MEAT AND MEAT PRODUCTS	KG	1.629	1.631	1.599	1.710
MEATS-P.L. 98-482	KG	1.150	1.250	1.169	1.259
BEEF AND VEAL	KG	1.198	1.306	1.208	1.338
CANNED	KG	1.490	1.710	1.506	1.714
FRESH OR FROZEN	KG	1.150	1.247	1.169	1.264
PREPARED OR PRESERVED	KG	1.734	1.803	1.830	1.849
MUTTON, GOAT, AND LAMB	KG	.970	1.436	.951	1.474
PORK	KG	3.378	3.160	3.445	3.194
FRESH OR FROZEN	KG	1.920	1.532	1.971	1.714
HAMS AND SHOULDERS, CND, COOKED	KG	3.502	3.369	3.652	3.373
OTHER	KG	2.840	2.280	3.003	2.209
OTHER	KG	2.004	2.262	2.153	2.256
POULTRY AND POULTRY PRODUCTS	---	---	---	---	---
BABY CHICKS	NO	.461	.690	.355	.634
EGGS IN SHELL	DOZ	2.033	.604	2.522	.530
FEATHERS AND DOWNS, CRUDE, SORTED	KG	4.003	5.311	3.485	5.253
POULTRY MEAT	KG	9.695	11.012	9.926	11.077
OTHER	---	---	---	---	---
OTHER ANIMAL PRODUCTS	---	---	---	---	---
BEE SWAX	KG	2.158	2.592	2.142	2.473
BONES, HOOFS, AND HORNS	---	---	---	---	---
BRISTLES, CRUDE OR PREPARED	KG	10.116	7.305	10.361	7.112
FATS, OILS, AND GASES	KG	.617	.387	.552	.372
GELATIN	---	---	---	---	---
HAIR, UNMANUFACTURED	KG	3.632	2.405	6.738	2.759
JELLY	KG	1.561	1.328	1.818	1.399
RENNET	KG	5.634	1.525	---	5.741
SAUSAGE CASINGS	---	---	---	---	---
WOOL, UNMANUFACTURED, EX FREE	KG	2.253	2.500	2.354	2.629
OTHER	---	---	---	---	---
VEGETABLE PRODUCTS	---	---	---	---	---
COTTON, UNMANUFACTURED	RBA	133.656	276.217	102.479	53.586
COTTON, RAW	RBA	207.658	343.023	149.425	---
LINTERS	RBA	94.814	57.091	70.658	53.588
FRUITS AND PREPARATIONS	---	---	---	---	---
APPLES, FRESH	KG	.281	.293	.312	.347
APPLES, PREPARED OR PRESERVED	KG	.522	.454	1.253	.350
APRICOTS	KG	.941	1.418	1.824	1.429
BERRIES:	---	---	---	---	---
BLUEBERRIES, FRESH OR FROZEN	KG	.887	1.177	.835	1.151
STRAWBERRIES, FRESH	KG	.634	.597	.634	.596
STRAWBERRIES, FROZEN	KG	.505	.673	.506	.560
OTHER	KG	.295	.319	.321	.309
CANDIED OR GLACE FRUITS	KG	1.166	1.095	1.278	1.026
CITRUS:	---	---	---	---	---
GRAPEFRUIT, FRESH	KG	.335	.279	.335	.273
ORANGES, CANNED	KG	.582	.651	.579	.666
ORANGES, FRESH	KG	.168	.256	.183	.258
OTHER	KG	.341	.252	.349	.250
DATES	KG	.439	2.037	.438	2.114
FIGS	KG	.767	.834	.777	.825
FRUIT JUICES	---	---	---	---	---
APPLE AND PEAR	LIT	.089	.114	.083	.145
ORANGE	LIT	.318	.223	.296	.254
ORANGE, CONCENTRATED	LIT	.082	.100	.080	.117
PINEAPPLE	LIT	.087	.098	.086	.098
OTHER	LIT	.315	.391	.365	.322

CONTINUED--

TABLE 31.--U.S. AGRICULTURAL IMPORTS: UNIT VALUES BY COMMODITY GROUP  
DOLLARS PER UNIT

COMMODITY	UNIT	OCTOBER-NOVEMBER :		NOVEMBER	
		1975	1976	1975	1976
FRUIT PEEL, PASTE AND PULP	KG	.478	.422	.501	.445
GRAPES, FRESH	KG	.703	.253	.742	.262
JAMS AND JELLIES	KG	1.177	1.215	1.254	1.201
MANGOES, FRESH OR PREPARED	KG	.718	.646	.879	.952
MELONS, FRESH	KG	.319	.153	.319	.159
PEARS, FRESH	KG	.534	.643	.685	.697
PINEAPPLES, FRESH	KG	.100	.173	.104	.151
PINEAPPLES, CANNED	KG	.436	.489	.437	.495
PINEAPPLES, PREPARED, EXC CANNED	KG	.515	.585	.591	.610
OTHER	---	---	---	---	---
NUTS AND PREPARATIONS	---	---	---	---	---
BRAZIL	KG	1.035	1.289	1.237	1.447
CASHEWS	KG	1.948	2.164	1.865	2.207
CHESTNUTS	KG	.561	.781	.544	.776
COCONUT MEAT, FRESH OR PREPARED	KG	.430	.471	.427	.482
FILBERTS	KG	1.637	1.498	1.583	1.502
PISTACHE	KG	2.853	3.254	4.774	3.507
OTHER	---	---	---	---	---
GRAINS AND PREPARATIONS	---	---	---	---	---
BARLEY	KG	.177	.163	.174	.165
CORN, EXC SEED	KG	.143	.127	.151	.126
OATS	KG	.095	.121	.082	.121
RICE	KG	.839	.708	.795	.842
WHEAT, EXC, SEED	KG	---	---	---	---
WHEAT FLOUR	KG	.266	.668	.452	.672
WHEAT GLUTEN	KG	.796	.983	.593	.970
BISCUITS, CAKES, WAFERS ETC	KG	1.597	1.641	1.656	1.589
BREAD CRUMBS	KG	.651	.589	.657	.567
BREAD, YEAST-LEAVENED	KG	.840	.945	.883	.951
MACARONI, SPAGHETTI, ETC	KG	.737	.743	.739	.772
OTHER	---	---	---	---	---
OILSEEDS AND PRODUCTS	KG	.415	.436	.399	.421
OIL CAKE AND MEAL	KG	.119	.098	.131	.102
OILSEEDS AND OILNUTS	KG	.629	.537	.592	.515
FLAXSEED	KG	.274	.297	.273	.299
MUSTARD SEED	KG	.426	.374	.425	.390
SESAME SEED	KG	.877	.726	.872	.658
POPPY SEED	KG	1.164	1.394	1.173	1.327
SUNFLOWER SEED	KG	.277	.319	.252	.315
OTHER	KG	.963	1.080	1.105	1.169
VEGETABLE OILS AND WAXES	KG	.406	.428	.392	.412
BABASSU OIL	KG	1.764	.518	---	.518
CARNAUBA WAX	KG	2.328	1.925	2.102	1.856
CASTOR OIL	KG	.574	.715	.524	.698
COCONUT OIL	KG	.338	.355	.334	.355
OLIVE OIL, EDIBLE	KG	1.551	1.248	1.552	1.244
PALM OIL	KG	.375	.375	.387	.383
PALM KERNEL OIL	KG	.424	.543	.412	.545
RAPESEED OIL	KG	.637	.546	.627	.620
SESAME OIL	KG	1.962	2.028	1.928	2.027
TUNG OIL	KG	.476	1.005	.471	.705
OTHER	KG	.635	.536	.602	.481
SUGAR AND RELATED PRODUCTS	---	---	---	---	---
SUGAR, CANE OR BEET	MT	387.639	211.978	380.992	194.599
MOLASSES, INEDIBLE	LIT	.054	.076	.047	.075
MAPLE SUGAR AND SIRUP	KG	1.618	1.494	1.693	1.514
CONFECTIONERY PRODUCTS	KG	1.549	1.305	1.655	1.326
HONEY	KG	.732	.759	.676	.729
OTHER	---	---	---	---	---

TABLE 31.--U.S. AGRICULTURAL IMPORTS: UNIT VALUES BY COMMODITY GROUP  
DOLLARS PER UNIT

COMMODITY	UNIT	OCTOBER-NOVEMBER :		NOVEMBER	
		1975	1975	1975	1976
VEGETABLES AND PREPARATIONS					
FRESH OR FROZEN:					
ASPARAGUS	KG	.471	.357	.480	.313
BEANS	KG	.665	.416	.448	.411
CARROTS	KG	.121	.152	.114	.163
CUCUMBERS	KG	.121	.150	.120	.148
DASPEENS	KG	.442	.302	.461	.297
EGGPLANT	KG	.121	.139	.121	.139
GARLIC	KG	.539	.955	.415	.883
LETTUCE	KG	.703	.417	.590	.353
ONIONS	KG	.544	.409	.455	.326
PEAS	KG	.533	.975	.827	1.095
PEPPERS	KG	.404	.387	.381	.414
POTATOES, WHITE OR IRISH	KG	.127	.094	.155	.084
SQUASH	KG	.119	.189	.112	.183
TOMATOES	KG	.363	.427	.360	.393
TURNIPS OR RUTABAGAS	KG	.126	.124	.116	.123
OTHER	---	---	---	---	---
DRIED:					
BEANS, INCLUDING MUNG	KG	.347	.597	.342	.463
CHICKPEAS	KG	.443	.608	.457	.531
MUSHROOMS	KG	11.200	15.292	12.087	16.412
PEAS, EXCEPT CHICKPEAS	KG	.362	.499	.373	.528
OTHER	---	---	---	---	---
PREPARED OR PRESERVED:					
ARTICHOKES	KG	.747	.891	.729	.938
ASPARAGUS	KG	1.008	1.240	1.025	1.392
BEAN CAKE, CURD	KG	1.260	1.304	1.400	1.297
CASSAVA, FLOUR, STARCH, TAPIOCA	KG	.184	.197	.195	.202
HOPS, INCLUDING EXTRACTS	KG	---	2.328	---	2.314
MUSHROOMS	KG	1.766	2.256	1.863	2.138
OLIVES, IN BRINE	LIT	1.217	1.232	1.229	1.233
ONIONS	KG	1.142	1.049	1.172	1.044
PALM HEARTS	KG	.980	1.421	1.466	1.435
PEAS, INCLUDING COWPEAS	KG	.564	.629	.547	.638
PIMENTOS	KG	1.091	1.395	1.127	1.394
SOUPS AND SAUCES	KG	1.150	1.312	1.053	1.401
STARCH, POTATO	KG	.170	.222	.153	.258
TOMATOES	KG	.389	.440	.380	.489
WATERCHESTNUTS	KG	1.029	1.055	1.130	.931
OTHER	---	---	---	---	---
OTHER VEGETABLE PRODUCTS					
BROOMCORN	MT	1,245.092	1,082.977	1,321.056	1,042.193
CUT FLOWERS	---	---	---	---	---
ESSENTIAL OILS	KG	11.867	2.827	7.656	3.117
FEEDS & FODDERS, EX OIL CAKE & MEAL	---	---	---	---	---
FLAVORING EXTRACTS	---	---	---	---	---
JUTE AND JUTE BUTTS, UNMANUFACTURED	MT	171.413	201.460	192.359	231.252
MALT LIQUORS	LIT	.478	.514	.486	.516
NURSERY & GREENHOUSE STOCK	---	---	---	---	---
SEEDS, EXCEPT OILSEEDS	KG	.623	1.062	.720	.990
SPICES	KG	1.375	1.316	1.405	1.301
TOBACCO, UNMANUFACTURED	KG	1.784	2.207	1.752	2.127
TOBACCO LEAF, ORIENTAL	KG	1.807	2.532	1.767	2.501
WINES	LIT	1.394	1.488	1.356	1.452
WINES, STILL GRAPE, UNDER 14% ALCH	LIT	1.389	1.406	1.294	1.374
OTHER	---	---	---	---	---



TABLE 32.--U.S. AGRICULTURAL IMPORTS: QUANTITY AND VALUE BY COMMODITY

COMMODITY	UNIT	OCTOBER-NOVEMBER				NOVEMBER			
		QUANTITY		VALUE		QUANTITY		VALUE	
		1975 THOU.	1976 1/ THOU.	1975 1,000 DOL.	1976 1/ 1,000 DOL.	1975 THOU.	1976 1/ THOU.	1975 1,000 DOL.	1976 1/ 1,000 DOL.
ALL COMMODITIES	---	---	---	18,563,440	21,107,391	---	---	7,951,500	11,054,500
NONAGRICULTURAL COMMODITIES	---	---	---	14,927,432	17,324,262	---	---	7,146,555	10,092,836
AGRICULTURAL COMMODITIES	---	---	---	1,633,568	1,783,038	---	---	804,945	971,664
COMPLEMENTARY	---	---	---	---	---	---	---	---	---
BANANAS, FRESH	LB	723,735	726,731	573,276	739,655	---	---	264,910	475,408
PLANTAINS, FRESH	LB	21,037	24,324	44,232	52,433	322,482	398,391	18,191	25,294
BANANAS, PLANTAINS, DRIED OR PREPARED	LB	4,557	5,371	1,725	1,289	16,426	11,419	476	615
COFFEE, GREEN	LB	445,323	352,651	372	773	1,726	3,436	248	442
COFFEE, SOLUBLE, EXTRACTS	LB	3,413	3,657	283,988	454,835	244,985	218,066	140,988	294,996
COFFEE, ROASTED OR GROUND	LB	4,823	7,656	19,731	30,663	5,824	5,658	11,573	17,525
COCOA BEANS	LB	4,777	44,274	3,500	9,354	2,240	5,358	1,703	7,459
COCOA BUTTER	LB	5,441	5,394	10,364	37,991	41,638	25,944	24,170	23,719
COCOA, POWDER & CAKE	LB	28,593	28,842	9,413	9,724	5,464	1,445	5,724	2,541
CHOCOLATE PREPARATIONS	LB	14,722	17,997	12,454	16,314	13,093	12,544	4,239	7,585
DRUGS, HERBS, ROOTS, LEAVES, ETC	LB	17,773	14,374	12,531	21,345	7,523	12,545	5,591	9,857
ESSENTIAL OILS	LB	1,757	2,421	9,112	12,267	11,879	9,889	6,732	11,803
FIBERS, EX COTTON, JUTE	LTW	3	12	3,795	4,796	1,034	1,537	4,907	7,482
RUBBER, AND ALLIED GUMS:	---	---	---	---	---	---	---	---	---
RUBBER, DRY FORM	LB	201,162	217,397	63,536	74,072	3	7	1,024	2,479
RUBBER, LATEX	LB	25,164	18,776	7,228	7,271	134,604	107,844	34,542	37,828
ALLIED GUMS	LB	5,377	533	2,476	445	13,710	9,300	3,978	3,625
SILK, RAW	LB	145	147	1,229	445	551	150	549	144
SPICES	LB	24,192	25,172	17,119	16,653	78	55	544	441
PEPPER, BLACK, UNGROUND	LB	12,295	8,716	9,715	6,399	13,986	11,932	8,912	9,544
VANILLA BEANS	LB	244	700	1,629	4,356	6,226	4,414	4,321	3,285
OTHER	LB	15,652	17,751	4,767	7,495	32	380	300	2,742
TEA, CRUDE OR PREPARED	LB	31,534	31,819	16,737	18,137	7,708	7,145	4,291	3,516
WOOL, UNMANUFACTURED, FREE	GLE	5,249	2,014	3,475	2,597	13,940	16,133	7,341	9,376
OTHER	---	---	---	1,330	1,761	2,282	1,536	1,664	1,601
SUPPLEMENTARY	---	---	---	1,061,220	763,380	---	---	716	1,008
ANIMAL AND ANIMAL PRODUCTS	---	---	---	---	---	---	---	520,035	495,256
ANIMALS, LIVE	---	---	---	371,173	374,525	---	---	---	---
CATTLE, DUTIABLE	NO	---	---	34,325	44,564	---	---	199,624	191,687
CATTLE FOR BREEDING, FREE	NO	123	171	24,502	31,876	81	137	22,761	29,925
HORSES	NO	1	2	1,071	2,032	1	1	15,164	23,427
SWINE	NO	2	2	11,246	5,877	1	1	793	754
OTHER	NO	3	3	1,351	671	1	1	6,158	5,380
DAIRY PRODUCTS	---	---	---	---	---	---	---	---	---
CHEESE	---	---	---	155	238	---	---	555	329
BLUE MOULD, INCLUDING ROQUEFORT	LB	54,312	54,312	50,864	---	---	---	72	115
CHEEDAR	LB	20,955	42,121	44,856	41,316	31,285	23,381	31,015	23,355
EDAM AND GOUDA	LB	1,245	1,170	1,594	1,737	563	732	26,599	22,956
EMMENTHALER OR SWISS, INC CRUYERE	LB	7,236	1,692	4,373	1,202	5,072	1,389	734	1,091
OTHER	LB	1,932	1,441	2,257	2,271	1,170	1,023	3,421	991
OTHER	LB	12,422	13,415	11,672	14,311	6,571	6,345	1,337	1,295
								6,168	5,879

CONTINUED--

TABLE 32.--U.S. AGRICULTURAL PRODUCTS: QUANTITY AND VALUE BY COMMODITY--CONTINUED

COMMODITY	UNIT	OCTOBER--NOVEMBER				NOVEMBER			
		QUANTITY		VALUE		QUANTITY		VALUE	
		1975 THOU.	1976 1/ THOU.	1975 1,000 00L.	1976 1/ 1,000 00L.	1975 THOU.	1976 1/ THOU.	1975 1,000 00L.	1976 1/ 1,000 00L.
ROMANO, FETSIANS, MACHESIA	LB	3,494	2,169	3,591	2,516	1,975	755	1,964	980
RECIPIENT AND SHEEP MILK	LB	4,140	3,725	4,722	4,592	2,351	1,974	3,184	2,994
OTHER	LB	21,337	14,740	14,177	14,528	12,983	11,149	9,791	3,736
CASEIN AND MIXTURES	LB	12,240	10,001	7,293	4,573	5,529	11,846	2,274	3,952
NONFAT DRY MILK	LB	75	37	161	157	348	179	180	60
OTHER	---	---	---	1,002	918	---	---	1,043	346
HIDES AND SKINS, INCLUDING FURSKINS	---	---	---	24,296	17,138	---	---	11,686	2,796
CALF AND KIP SKINS	LB	144	7	95	5	56	3	38	1
CATTLE HIDES, WHOLE	LB	13,377	6,390	3,348	3,321	7,231	4,984	1,347	1,613
GOAT AND KID SKINS	LB	173	214	235	299	33	70	59	121
SHEEP AND LAMB SKINS	LB	6,647	7,669	12,183	5,912	3,379	1,421	6,597	2,165
FURSKINS	---	---	---	7,311	6,619	---	---	2,732	4,381
OTHER	---	---	---	1,321	874	---	---	514	509
MEAT AND MEAT PRODUCTS	LB	322,425	317,734	223,497	225,725	147,532	135,577	121,526	185,187
MEATS--LAMB--492	LB	210,470	211,546	177,916	178,146	121,665	97,299	64,523	30,247
BEEF AND VEAL	LB	210,455	245,117	127,228	145,925	134,471	105,022	73,666	63,737
CANNED	LB	21,267	27,007	14,375	15,514	9,426	9,556	6,439	7,429
FRESH OR FROZEN	LB	207,517	216,341	109,174	122,225	122,059	89,562	64,736	51,356
PREPARED OR PRESERVED	LB	4,911	3,477	3,357	7,744	2,584	5,691	2,489	4,941
MUTTON, GOAT, AND LAMB	LB	7,372	3,757	1,372	2,313	1,971	2,242	850	1,499
OTHER	LB	64,305	17,509	87,351	72,859	28,389	23,799	44,366	37,375
FRESH OR FROZEN	LB	3,299	3,601	3,215	3,522	3,017	1,445	2,698	1,124
HAMS AND SHOULDERS, CURED, CRIMED	LB	47,737	47,427	20,437	24,373	24,153	22,431	40,068	34,324
OTHER	LB	2,661	3,481	3,297	3,787	1,219	1,923	1,668	1,927
POULTRY AND POULTRY PRODUCTS	---	---	---	4,743	5,164	2,702	2,537	2,539	2,574
BABY CHICKS	---	---	---	4,743	4,970	---	---	2,516	3,080
EGGS IN SHELL	---	---	---	24	27	413	185	149	116
FEATHERS AND DOWN, CRUDE, SORTED	---	---	---	174	170	34	285	65	151
POULTRY MEAT	---	---	---	3,722	4,704	1,574	2,247	1,765	5,354
OTHER	---	---	---	228	246	29	36	126	121
OTHER MEAT PRODUCTS	---	---	---	712	479	---	---	448	277
PEPPER	---	---	---	23,363	26,254	---	---	10,124	13,344
BEANS, BUCKS, AND BUTTS	---	---	---	425	463	242	221	236	245
BEANS, BUCKS, AND BUTTS	---	---	---	1,110	304	---	---	455	173
BEANS, BUCKS, AND BUTTS	---	---	---	1,237	2,670	175	491	520	1,553
FATS, OILS, AND GREASES	---	---	---	1,377	631	1,986	2,171	496	366
RELATIVES	---	---	---	4,716	4,012	---	---	1,680	2,435
HAIR, UNMANUFACTURED	---	---	---	342	573	41	197	127	246
HAIR, UNMANUFACTURED	---	---	---	1,447	1,145	175	985	144	625
HAIR, UNMANUFACTURED	---	---	---	12	10	2	2	0	5
HAIR, UNMANUFACTURED	---	---	---	4,233	5,122	---	---	2,319	2,589
HAIR, UNMANUFACTURED, EX FREN	---	---	---	7,471	8,758	3,149	3,174	3,362	3,785
HAIR, UNMANUFACTURED	---	---	---	1,421	1,751	---	---	524	1,181
VEGETABLE PRODUCTS	---	---	---	697,117	604,755	---	---	320,411	303,569
COTTON, UNMANUFACTURED	---	---	---	33	423	3	5	267	275
COTTON, RAW	---	---	---	26	440	1	3	157	0
LINTERS	---	---	---	7	383	2	5	110	275

CONTINUED--

TABLE 32.--U.S. AGRICULTURAL IMPORTS: QUANTITY AND VALUE BY COMMODITY--CONTINUED

COMMODITY	UNIT	OCTOBER--NOVEMBER				NOVEMBER			
		QUANTITY		VALUE		QUANTITY		VALUE	
		1975 THOU.	1976 1/ THOU.	1975 1,000 DOL.	1976 1/ 1,000 DOL.	1975 THOU.	1976 1/ THOU.	1975 1,000 DOL.	1976 1/ 1,000 DOL.
FRUITS AND PREPARATIONS	---	---	---	32,605	49,392	---	---	17,250	24,167
APPLES, FRESH	LB	13,473	13,726	1,334	1,824	6,888	6,169	976	1,285
APPLES, PREPARED OR PRESERVED	LB	255	1,457	51	300	30	755	17	122
APRICOTS	LB	232	870	99	560	54	423	45	274
BERRIES:									
BLUEBERRIES, FRESH OR FROZEN	LB	1,325	1,104	573	589	465	258	176	135
STRAWBERRIES, FRESH	LB	832	1,854	239	505	826	1,860	238	502
STRAWBERRIES, FROZEN	LB	3,095	3,149	709	973	1,256	1,509	288	452
OTHER	LB	8,316	3,174	1,112	1,327	2,663	3,999	388	560
CANDIED OR GLACE FRUITS	LB	1,073	1,905	571	945	470	1,022	273	475
CITRUS:									
GRAPEFRUIT, FRESH	LB	1,454	7,263	227	919	1,369	7,121	211	882
ORANGES, CANNED	LB	15,253	12,797	4,226	3,779	7,434	6,770	1,953	2,044
ORANGES, FRESH	LB	25,265	22,475	1,923	2,529	14,584	17,115	1,212	2,080
OTHER	LB	1,813	1,854	281	212	1,126	1,087	178	128
DATES	LB	2,702	15	1,734	15	8,657	9	1,721	9
FIGS	LB	3,133	5,129	1,032	1,990	1,937	3,311	683	1,238
FRUIT JUICES:									
APPLE AND PEAP	GAL	4,137	5,531	1,988	2,415	2,032	1,692	635	928
GRAPE	GAL	53	70	59	75	42	24	47	24
ORANGE, CONCENTRATED	GAL	4,422	1,441	1,373	548	1,728	396	520	175
PINEAPPLE	GAL	1,488	2,225	491	224	820	1,246	266	464
OTHER	GAL	1,032	562	1,238	979	526	356	727	434
FRUIT PEEL, PASTE AND PULP	LB	3,833	2,907	931	556	2,153	1,178	490	238
GRAPES, FRESH	LB	223	4,783	72	570	256	4,776	86	568
JAMS AND JELLIES	LB	1,415	1,244	755	685	682	821	388	447
MANGOES, FRESH OR PREPARED	LB	541	413	176	121	146	78	58	34
MELONS, FRESH	LB	595	2,678	85	145	554	1,788	80	129
PEARS, FRESH	LB	413	315	111	92	47	195	15	62
PINEAPPLES, FRESH	LB	3,712	13,254	336	1,509	4,847	9,157	229	625
PINEAPPLES, CANNED	LB	51,909	60,074	10,275	13,327	23,862	37,307	4,728	9,379
PINEAPPLES, PREPARED, EXC CANNED	LB	452	37	94	63	202	183	54	51
OTHER	---	---	---	1,104	1,993	---	---	568	1,442
NUTS AND PREPARATIONS	---	---	---	31,571	34,432	---	---	14,881	16,827
BRAZIL	LB	5,028	4,956	2,360	2,898	1,727	2,251	969	1,477
CASHEWS	LB	21,744	18,150	19,210	17,815	10,789	8,150	9,128	8,159
CHESTNUTS	LB	8,587	6,265	2,211	2,927	6,917	5,469	1,706	1,921
COCONUT MEAT, FRESH OR PREPARED	LB	22,356	12,319	4,356	3,917	9,203	10,827	1,781	2,367
FILBERTS	LB	1,035	2,064	792	1,393	369	1,396	281	951
PISTACHE	LB	977	2,469	1,264	3,645	74	481	150	787
OTHER	---	---	---	1,379	1,835	---	---	855	1,164
GRAINS AND PREPARATIONS	---	---	---	29,535	25,481	---	---	14,325	13,361
BARLEY	BU	1,566	282	6,028	715	782	197	2,965	707
CORN, EXC SEED	BU	192	356	599	1,127	20	257	75	850
OATS	BU	28	36	38	52	19	15	23	26
RICE	LB	227	184	87	59	167	89	60	34
WHEAT, EXC. SEED	BU	0	0	0	0	0	0	0	0
WHEAT FLOUR	CWT	5	2	99	55	0	2	6	53
WHEAT GLUTEN	LB	5,799	9,208	1,956	4,104	3,279	4,466	1,030	1,965
BISCUITS, CAKES, WAFERS ETC	LB	14,721	15,512	10,664	11,545	7,073	8,245	5,314	5,944
BREAD CRUMBS	LB	6,493	5,250	1,919	1,402	2,809	2,619	837	674
BREAD, YEAST-LEAVENED	LB	885	670	338	287	398	353	159	157

CONTINUED--

TABLE 32.--U.S. AGRICULTURAL IMPORTS: QUANTITY AND VALUE BY COMMODITY--CONTINUED

COMMODITY	UNIT	OCTOBER-NOVEMBER				NOVEMBER			
		QUANTITY		VALUE		QUANTITY		VALUE	
		1975	1976 1/	1975	1976 1/	1975	1976 1/	1975	1976 1/
	THOU.	THOU.	1,000 DOL.	1,000 DOL.	THOU.	THOU.	1,000 DOL.	1,000 DOL.	
MACARONI, SPAGHETTI, ETC	LB	14,662	14,572	7,565	3,363	4,802	5,549	1,611	1,942
OTHER	---	---	---	4,342	2,565	---	---	2,245	1,009
OILSEEDS AND PRODUCTS	---	---	---	117,533	92,361	---	---	69,527	58,096
OIL CAKE AND MEAL	CTR.	5	5	322	612	2	3	251	481
OILSEEDS AND OILS	---	---	---	9,548	15,762	---	---	4,878	3,361
FLAXSEED	LB	3,055	37,612	454	4,524	4,422	18,175	547	2,466
MUSTARD SEED	LB	12,303	14,482	2,321	2,453	5,862	6,684	1,118	1,183
SESAME SEED	LB	4,623	9,022	1,943	2,643	2,519	4,218	557	1,278
POPPY SEED	CWT	12	14	652	898	5	7	257	420
SUNFLOWER SEED	LB	1,525	1,682	172	156	1,319	477	151	68
OTHER	---	---	---	3,836	5,288	---	---	1,808	2,946
VEGETABLE OILS AND WAXES	---	---	---	138,663	75,786	361,859	317,105	64,398	39,254
BABASSU OIL	LB	530,735	350,164	14	7	0	31	0	7
CARNAUBA WAX	LB	997	1,601	926	975	395	709	376	597
CASTOR OIL	LB	12,824	13,787	3,973	4,474	6,701	7,048	1,593	2,230
COCONUT OIL	LB	233,173	175,921	45,448	28,321	178,456	2/175,921	26,999	2/28,321
OLIVE OIL, EDIBLE	LB	12,445	17,595	8,314	5,937	5,663	7,211	4,691	4,071
PALM OIL	LB	244,865	147,599	41,576	23,090	142,905	97,188	25,115	16,906
PALM KERNEL OIL	LB	24,940	23,694	4,732	5,837	15,956	16,523	3,165	4,086
RAPESEED OIL	LB	1,874	1,571	541	419	941	535	279	151
SESAME OIL	LB	357	534	326	495	225	337	197	310
TUNG OIL	LB	7,017	2,622	1,516	1,195	5,029	446	1,287	143
OTHER	---	---	---	1,537	3,080	2,548	11,149	696	2,433
SUGAR AND RELATED PRODUCTS	---	---	---	278,012	192,549	---	---	101,918	57,292
SUGAR, CANE OR BEET	STN	727	757	255,751	147,447	262	294	90,526	51,927
MOLASSES, INEDIBLE	HAL	14,584	53,317	3,362	16,955	11,399	21,140	2,031	5,971
MAPLE SUGAR AND SIRUP	LB	1,327	1,824	374	1,236	559	729	429	534
CONFECTIONERY PRODUCTS	LB	2,321	20,772	14,279	12,295	9,656	11,351	7,253	5,826
HONEY	LB	5,793	2,948	2,258	1,063	3,533	1,830	1,084	605
OTHER	---	---	---	1,329	3,629	---	---	596	1,430
VEGETABLES AND PREPARATIONS	---	---	---	49,627	47,824	---	---	25,772	31,950
FRESH OR FROZEN:	---	---	---	---	---	---	---	---	---
ASPARAGUS	LB	1,193	1,124	255	182	417	354	91	50
BEANS	LB	31	161	3	32	21	139	4	26
CARROTS	LB	24,670	21,022	1,357	1,454	12,893	10,576	665	739
CUCUMBERS	LB	2,154	2,552	112	281	1,219	2,941	66	197
DASHES	LB	3,313	4,213	665	674	1,524	2,687	319	362
EGGPLANT	LB	775	670	43	55	756	369	42	55
GARLIC	LB	62	292	159	123	429	154	81	62
LETTUCE	LB	195	512	62	97	61	205	22	33
ONIONS	LB	2,122	732	523	155	1,457	727	301	107
PEAS	LB	557	466	175	235	54	190	20	94
PEPPERS	LB	2,771	2,324	508	415	1,466	1,284	253	241
POTATOES, WHITE OR IRISH	CWT	71	25	431	25	37	17	259	66
SQUASH	LB	368	462	20	40	93	424	5	35
TOMATOES	LB	15,593	32,225	2,731	7,683	9,732	26,087	1,591	4,652
TURNIPS OR RUTABAGA	CWT	224	232	1,308	1,333	129	142	678	789
OTHER	---	---	---	2,272	2,826	---	---	1,033	1,338

CONTINUED--

TABLE 32.--U.S. AGRICULTURAL IMPORTS: QUANTITY AND VALUE BY COMMODITY--CONTINUED

COMMODITY	UNIT	OCTOBER-NOVEMBER				NOVEMBER			
		QUANTITY		VALUE		QUANTITY		VALUE	
		1975 THOU.	1976 1/ THOU.	1975 1,000 DOL.	1976 1/ 1,000 DOL.	1975 THOU.	1976 1/ THOU.	1975 1,000 DOL.	1976 1/ 1,000 DOL.
<b>DRIED:</b>									
BEANS, INCLUDING MUNG	LB	5,045	1,592	952	431	2,680	701	415	147
CHICKPEAS	LB	1,958	1,162	354	321	804	37	167	9
MUSHROOMS	LB	142	145	723	1,007	78	58	426	435
PEAS, EXCEPT CHICKPEAS	LB	787	1,102	129	249	358	735	61	176
OTHER	---	---	---	533	1,517	---	---	359	836
<b>PREPARED OR PRESERVED:</b>									
ARTICHOKES	LB	1,751	2,245	503	907	1,052	1,032	348	439
ASPARAGUS	LB	596	1,228	318	691	273	568	127	321
BEAN CAKE, CURD	LB	287	434	164	257	130	241	83	142
CASSAVA, FLOUR, STARCH, TAPIOCA	LB	11,574	15,684	974	1,400	4,399	11,096	389	1,019
HOPS, INCLUDING EXTRACTS	LB	1	208	0	220	0	207	0	217
MUSHROOMS	LB	6,310	3,928	5,654	4,020	2,584	1,883	2,184	1,626
OLIVES, IN BRINE	GAL	3,253	2,646	15,013	12,335	1,898	1,528	8,833	7,129
ONIONS	LB	977	1,356	595	545	562	717	299	349
PALM HEARTS	LB	121	275	54	177	15	232	10	151
PEAS, INCLUDING COMPEAS	LB	3,792	1,585	971	452	2,071	1,016	514	294
PIMENTOS	LB	345	1,009	171	638	261	546	133	345
SOUPS AND SAUCES	LB	5,867	5,777	3,051	2,433	2,970	3,366	1,419	2,139
STARCH, POTATO	LB	1,431	3,650	119	369	639	1,383	44	162
TOMATOES	LB	17,283	23,787	3,036	4,725	10,610	14,538	1,862	2,892
WATERCHESTNUTS	LB	225	558	185	257	115	218	59	92
OTHER	---	---	---	5,867	7,452	---	---	2,612	3,994
<b>OTHER VEGETABLE PRODUCTS</b>									
BROOMCORN	STU	2	3	143,506	167,274	---	---	76,471	81,580
CUT FLOWERS	---	---	---	2,742	2,515	1	1	1,237	1,282
ESSENTIAL OILS	LB	100	501	3,164	4,730	---	---	1,493	2,424
FEEDS & FODDERS, EX OIL CAKE & MEAL	---	---	---	537	642	28	151	96	214
FLAVORING EXTRACTS	---	---	---	10,218	11,886	---	---	4,559	6,266
JUTE AND JUTE BUTTS, UNMANUFACTURED	LTR	2	4	1,451	1,897	---	---	679	1,368
MALT LIQUORS	GAL	2	4	386	795	1	1	25*	189
NURSERY & GREENHOUSE STOCK	---	---	---	16,575	24,805	4,355	5,955	8,011	11,628
SEEDS, EXCEPT OILSEEDS	LB	27,563	11,793	8,634	17,053	---	---	1,999	2,934
SPICES	LB	2,342	2,494	8,212	6,478	11,834	7,055	4,214	3,894
TOBACCO, UNMANUFACTURED	LB	51,820	42,299	1,460	1,486	1,643	1,804	1,047	1,065
TOBACCO LEAF, ORIENTAL	LB	32,953	22,527	41,343	42,345	29,093	18,343	23,124	17,594
VINES	GAL	3,803	10,343	51,770	58,249	19,980	9,412	16,017	10,676
WINES, STILL GRAPE, UNDER 14% ALCH	GAL	5,895	7,536	34,178	40,867	5,654	5,811	29,029	31,945
OTHER	---	---	---	1,414	1,375	---	---	19,867	22,213
								738	678

1/ PRELIMINARY

2/ INCLUDES OCTOBER IMPORTS.

TABLE 33.--U.S. AGRICULTURAL IMPORTS: UNIT VALUES BY COMMODITY GROUP  
DOLLARS PER UNIT

COMMODITY	UNIT	OCTOBER-NOVEMBER 1975	NOVEMBER 1975	NOVEMBER 1976
ALL COMMODITIES	---	---	---	---
NONAGRICULTURAL COMMODITIES	---	---	---	---
AGRICULTURAL COMMODITIES	---	---	---	---
COMPLEMENTARY	---	---	---	---
BANANAS, FRESH	LB	.057	.067	.056
PLANTAINS, FRESH	LB	.042	.053	.045
BANANAS, PLANTAINS, DRIED OR PREPARED	LB	.127	.121	.144
COFFEE, GREEN	LB	.643	1.308	.671
COFFEE, SOLUBLE, EXTRACTS	LB	1.911	3.173	1.987
COFFEE, ROASTED OR GROUND	LB	.747	1.300	.750
COCOA BEAN	LB	.577	.858	.587
COCOA BUTTER	LB	1.222	1.803	1.231
COCOA, POWDER & CAKE	LB	.322	.566	.324
CHOCOLATE PREPARATION	LB	.732	.831	.747
DRUGS, HERBS, PLANTS, EXTRACTS	LB	.732	1.442	.567
ESSENTIAL OILS	LB	5.156	4.680	4.747
FIBERS, EX COTTON, WOOL	LTN	434.211	473.432	334.459
RUBBER, AND ALLIED FORMS:				
RUBBER, DRY FORM	CS	.203	.352	.257
RUBBER, LATEX	LB	.279	.384	.290
ALLIED FORMS	LB	.457	.836	.997
SILK, RAW	LB	8.347	7.401	8.257
SPICES	LB	.635	.721	.637
PEPPER, BLACK, LONG PEPPER	LB	.707	.774	.674
VANILLA BEAN	LB	5.516	7.550	5.307
OTHER	LB	.523	.501	.557
TEA, CROFT OR PREPARED	LB	.051	.070	.027
WOL, UNWASHED, FLEECED, SOLE	GBL	.773	1.032	.757
OTHER	---	---	---	---
SUPPLEMENTARY	---	---	---	---
ANIMAL AND ANIMAL PRODUCTS	---	---	---	---
ANIMALS, LIVE	---	---	---	---
CATTLE, CATTLE	NO	199.837	186.874	187.034
CATTLE FOR BREEDING	NO	857.324	938.771	857.527
SHEEP	NO	206.734	206.679	7,391.586
SWINE	NO	172.000	122.103	174.007
OTHER	---	---	---	---
DAIRY PRODUCTS	---	---	---	---
CHEESE	---	---	---	---
BLUE MOULD, INCLUDING RICOTTONE	LB	.980	1.330	.980
CHEDDAR	LB	1.224	1.535	1.203
EUA AND SUDA	LB	.673	.752	.475
FONTALINA OR OTHER, INCLUDING TRUYER	LB	1.157	1.233	1.140
OTHER	LB	.340	1.465	.928
ROMANESQUE, INCLUDING ARMESE	LB	1.343	1.270	.995
PEC RIND AND CHEESEWICK	LB	1.135	1.444	1.117
OTHER	---	---	---	---
CASEIN AND ALYURIC	---	---	---	---
WHEAT CRY MILK	---	---	---	---
OTHER	---	---	---	---
HIDES AND SKINS, INCLUDING FURSKINS	---	---	---	---
CALF AND KID SKIN	---	---	---	---
CATTLE HIDES, FULL	LB	.507	.441	.661
GOAT AND KID SKIN	LB	.383	.354	.255
SHEEP AND LAMB SKIN	LB	1.323	1.466	1.220
FURSKINS	---	---	---	---
OTHER	---	---	---	---

TABLE 33--U.S. AGRICULTURAL IMPORTS: UNIT VALUES BY COMMODITY GROUP  
DOLLARS PER UNIT

COMMODITY	UNIT	OCTOBER-NOVEMBER		NOVEMBER	
		1975	1976	1975	1976
MEAT AND MEAT PRODUCTS					
MEATS-P.L.P.R.-442	LB	.733	.741	.725	.716
BEEF AND VEAL	LB	.522	.567	.531	.576
CANNED	LB	.593	.592	.546	.577
FRESH OR FROZEN	LB	.616	.775	.603	.777
PREPARED OR PREPARED	LB	.572	.562	.531	.573
MUTTON, GOAT, AND LAMB	LB	.747	.818	.834	.939
PORK	LB	.440	.500	.431	.559
FRESH OR FROZEN	LB	1.532	1.472	1.563	1.449
HAMS AND SHOULDER, CURED, CURED	LB	.571	.577	.594	.772
OTHER	LB	1.027	1.526	1.655	1.539
OTHER	LB	1.339	1.074	1.357	1.702
POULTRY AND POULTRY PRODUCTS					
BABY CHICKS	100	.421	.531	.397	.634
EGGS IN SHELL	DOZ	2.323	.679	2.522	.539
FEATHERS AND DOWN, CRUDE, SORTED	LB	1.413	2.405	1.581	2.323
POULTRY FEAT	LB	4.579	4.992	4.537	5.024
OTHER					
OTHER ANIMAL PRODUCTS					
BEEHIVE	100	.273	1.175	.272	1.122
BONES, HIDE, AND SKIN					
KNITTED, CRUDE OR PREPARED	LB	4.637	7.312	4.790	3.226
FATS, OILS, AND PREPARED	LB	.285	.175	.2	.159
GELATIN					
HAIR, MANUFACTURED	LB	1.641	1.051		1.251
ISSEIN	LB	.715	.672		.634
PERFUM	100	2.026	.072		2.594
SAUSAGE CASINGS					
WOL, MANUFACTURED, BY REP.	100	1.002	1.136	1.256	1.127
OTHER					
VEGETABLE PRODUCTS					
COTTON, MANUFACTURED	100	123.678	573.217	102.472	53.046
COTTON, RAW	100	27.725	343.025	147.427	
LINT	100	74.916	57.371	71.657	53.598
FRUIT AND ORNAMENTALS					
APPLES, FRESH	100	.127	.127	.140	.157
APPLES, PREPARED OR PREPARED	100	.237	.254	.36	.152
APPLES, PREPARED	100	.427	.441	.427	.648
APPLES, PREPARED					
APPLES, PREPARED, FRESH	100	.422	.734	.370	.522
APPLES, PREPARED, FRESH	100	.247	.271	.290	.275
APPLES, PREPARED, FRESH	100	.225	.317	.200	.239
OTHER	100	.134	.141	.145	.140
CANDIED OR PLACED IN JARS	100	.528	.497	.507	.455
CITRUS					
ORANGE JUICE, FRESH	100	.152	.127	.122	.124
ORANGES, CANNED	100	.704	.271	.267	.322
ORANGES, FRESH	100	.071	.110	.087	.120
OTHER	100	.134	.119	.174	.124
DATES	100	.122	.124	.122	.124
FISH	100	.348	.375	.352	.374
FRUIT JUICES					
APPLE AND OR	GAL	.338	.432	.312	.349
ORANGE	GAL	1.220	.643	1.120	.950
ORANGE, CONCENTRATED	GAL	.311	.330	.298	.443
PINEAPPLE	GAL	.351	.375	.328	.373
OTHER	GAL	1.121	1.422	1.320	1.218

TABLE 33.--U.S. AGRICULTURAL IMPORTS: UNIT VALUES BY COMMODITY GROUP  
DOLLARS PER UNIT

COMMODITY	UNIT	OCTOBER-NOVEMBER		NOVEMBER	
		1975	1976	1975	1976
FRUIT PEEL, PASTE AND PULP	LB				
GRAPES, FRESH	LB	.217	.191	.227	.232
JAMS AND JELLIES	LB	.319	.119	.337	.119
MANGOES, FRESH OR PREPARED	LB	.534	.551	.569	.545
MELONS, FRESH	LB	.326	.293	.399	.436
PEARS, FRESH	LB	.145	.076	.145	.072
PIE APPLES, FRESH	LB	.253	.292	.311	.316
PINEAPPLES, CANNED	LB	.066	.079	.047	.068
PINEAPPLES, PREPARED, ETC CANNED	LB	.190	.222	.199	.229
OTHER	---	.234	.263	.249	.277
---	---	---	---	---	---
NUTS AND PREPARATIONS	---	---	---	---	---
BRAZIL	LB	.469	.585	.561	.556
CASHews	LB	.283	.282	.244	1.031
CHESTNUTS	LB	.254	.254	.247	.392
COCONUT MEAT, FRESH OR PREPARED	LB	.125	.214	.193	.219
FILBERTS	LB	.755	.675	.754	.681
PISTACHE	LB	1.294	1.475	2.154	1.636
OTHER	---	---	---	---	---
GRAINS AND PREPARATIONS	---	---	---	---	---
MARLEY	BU				
CORN, ETC BATS	BU	3.459	4.547	3.799	3.591
OATS	BU	3.644	3.20	3.835	4.138
RICE	BU	1.390	1.757	1.195	1.750
WHEAT, ETC, BLEND	BU	.541	.321	.361	.392
WHEAT FLOUR	CVT	12.075	30.255	26.962	30.498
WHEAT GLUTEN	LB	.323	.446	.314	.440
BISCUITS, CAKES, WAFFLES ETC	LB	.724	.744	.751	.721
CRACK CORNMEAL	LB	.295	.267	.294	.237
CRACK YEAST-LEAVENED	LB	.51	.413	.499	.431
MACARONI, ORZOTTI, ETC	LB				
OTHER	---	.334	.337	.334	.350
---	---	---	---	---	---
OLIVE OIL AND PRODUCTS	---	---	---	---	---
OIL CAKE AND MEAL	CVT	110.343	127.395	119.434	145.910
OLIVE OIL AND OILSEED	---	---	---	---	---
FLAXSEED	LB	.124	.13	.124	.136
SUNFLOWER OIL	LB	.115	.171	.137	.177
SOYBEAN OIL	LB	.397	.393	.376	.303
POPPEY SEED	CVT	52.017	62.774	33.204	40.172
SUNFLOWER OIL	LB	.126	.145	.114	.143
OTHER	---	---	---	---	---
VEGETABLE OIL AND FAT	---	---	---	---	---
SAFEGUARD OIL	LB	.184	.134	.178	.187
SAFEGUARD OIL	LB	.420	.235	---	.235
CAROLINA OIL	LB	.229	.273	.237	.442
CASTOR OIL	LB	.240	.325	.237	.316
COCONUT OIL	LB	.142	.161	.151	.161
OLIVE OIL, VEGETABLE	LB	.704	.565	.704	.585
PALM OIL	LB	.177	.170	.176	.174
PALM KERNEL OIL	LB	.192	.246	.197	.247
RAPESEED OIL	LB	.227	.248	.245	.281
SESAME OIL	LB	.830	.922	.974	.920
TUNG OIL	LB	.213	.456	.214	.320
OTHER	LB	.243	.243	.273	.218
---	---	---	---	---	---
SUGAR AND RELATED PRODUCTS	---	---	---	---	---
SUGAR, CANE OR BEET	STN	751.656	192.306	345.634	176.540
MOLASSES, EDIBLE	3AL	.203	.224	.170	.282
MARLE SUGAR AND SIRUP	LB	.734	.671	.769	.732
CONFECTIONERY PRODUCTS	LB	.793	.592	.751	.601
HONEY	LB	.332	.343	.307	.330
OTHER	---	---	---	---	---





## INTERNATIONAL PRICE HIGHLIGHTS

---

During November, most commodity prices continued along the same trends of preceding months. Wheat, corn, grain sorghum, and sugar prices fell, while coffee, cocoa bean, and crude rubber prices rose.

Wheat prices, responding to abundant world supplies, took the largest plunge. At the U.S. Gulf ports, the November export price for U.S. No. 2 Hard Winter wheat declined for the fifth consecutive month to \$109 a ton, three-fourths the level of a year earlier. Similar declines occurred in the Rotterdam market for U.S. and Canadian wheats. The price for Canadian Western Red Spring wheat at Thunder Bay fell the most--by 31 percent from the November 1975 level.

Since domestic and foreign prices have been declining more wheat is going under U.S. Government loans as a result of the Federal loan rate increase to \$2.25 a bushel from \$1.50. Currently, farm prices are very close to or below the \$2.25 a bushel loan rate. On the international scene, the Canadian Wheat Board made an agreement in early November to sell 1.4 million tons of wheat and 900,000 tons of barley to Japan during 1977. In late November, the USDA reported that the Soviets had bought 300,000 tons of wheat and cancelled an order for 400,000 tons of corn that was to have been shipped by next September.

Corn and sorghum prices also began to slip in November. At the Gulf ports, corn, at \$100 a ton, was 10 percent lower than it was a year earlier. In Rotterdam, Argentine corn and U.S. sorghum prices were 14 percent lower than a year earlier, while U.S. corn prices declined 10 percent.

After a temporary decline in October, soybean and soybean meal prices strengthened in November, reflecting the developing tight situation for soybeans during the 1976-77 marketing year.

Soybeans, at \$251 a ton at the Gulf ports, were nearly back up to their high level mark of July and were 38 percent higher than in November 1975. In Rotterdam, the import price for U.S. soybean meal, at \$218 a ton, was up 43 percent.

Even though the 1976 world rice crop is reportedly lower than a year ago, the Bangkok price for rice in November, at \$259 a ton, was 22 percent lower than in November 1975.

In November, the Osaka price for U.S. cotton remained steady at 83 cents a pound. Opposing economic forces are operating on cotton prices--the U.S. crop is smaller than anticipated, but domestic demand for raw cotton has weakened. Foreign purchases have been strong, but any weakening of foreign economic activity could cut into U.S. cotton exports.

Because of short crops, coffee and cocoa bean prices continued to soar in November reaching \$1.72 and \$1.54 a pound, respectively.

Crude rubber prices also strengthened, reaching 43 cents a pound at New York. According to the November 19, 1976, Wall Street Journal, this year's world production of natural rubber is about 3 million tons, about 150,000 tons short of the quantity demanded. Synthetic rubber production amounts to 6 million tons, 100,000 tons below the quantity demanded. The price outlook for rubber is strong since Americans, Japanese, and Europeans are buying automobiles again. Moreover, there is no longer a cost advantage in using synthetic rubber in comparison to natural rubber.

Raw cane sugar prices were 30 percent lower than in November 1975 because of abundant supplies. The November New York spot price for sugar was 10.46 cents a pound.

Imported cow meat, at 64 cents a pound, was priced slightly lower than it was a year earlier.

Table 14.--Selected prices of international significance

Year and month	Wheat, C.S. No. 2, Hard winter, ordinary protein, f.o.b. vessel, Gulf ports	Wheat, C.S. No. 2, Hard winter, ordinary protein, c.i.f. Rotterdam 1/	Wheat, C.S. No. 2, Dark Northern Spring, f.o.b. Duluth	Wheat, C.S. No. 2, Dark Northern Spring, c.i.f. Rotterdam 1/	Wheat, No. 1, Canadian, Western Red Spring 17 1/2-percent protein, in store, Thunder Bay	Wheat, No. 1, Canadian Western Red Spring 17 1/2-percent protein, c.i.f. Rotterdam 1/	Corn, U.S. No. 2 yellow, f.o.b. vessel, Gulf ports	Corn, U.S. No. 3 yellow, c.i.f. Rotterdam 1/				
	\$/bu.	\$/m.t.	\$/bu.	\$/m.t.	\$/m.t.	Can.\$/bu.	\$/m.t.	\$/bu.	\$/m.t.	\$/m.t.		
1975												
April	3.92	144.04	151	4.37	168.57	162	5.19	199.70	192	3.10	122.04	130
May	3.57	131.13	139	4.30	159.46	141	4.66	166.50	193	2.94	115.74	123
June	3.67	127.30	132	4.26	156.53	175	4.37	156.45	195	3.07	120.86	130
July	3.92	146.24	147	4.55	167.18	155	4.55	164.02	n.q.	3.22	124.76	141
August	4.37	160.56	169	5.05	189.92	166	5.20	184.56	n.q.	3.46	126.21	147
September	4.33	159.94	174	4.92	180.75	202	5.31	190.46	n.q.	3.13	123.22	139
October	4.46	163.98	171	4.77	175.27	193	5.32	190.65	n.q.	3.13	123.22	139
November	4.09	150.28	161	4.38	160.94	183	4.71	170.55	n.q.	2.79	109.64	132
December	3.91	143.67	152	4.17	153.22	175	4.52	166.13	n.q.	2.61	109.62	129
1976												
January	3.93	144.40	147	4.24	155.79	153	4.49	164.00	n.q.	2.85	112.20	119
February	4.18	153.53	137	4.44	163.14	193	4.59	169.50	n.q.	2.94	115.74	121
March	4.18	153.58	159	4.39	161.30	194	4.50	167.55	n.q.	2.86	114.56	122
April	3.99	146.51	151	4.19	153.96	174	4.27	159.61	n.q.	2.81	112.20	122
May	3.67	142.20	152	4.26	156.53	179	4.26	158.99	n.q.	2.84	112.20	129
June	3.99	146.61	156	4.44	163.24	161	4.45	167.94	n.q.	3.14	121.62	134
July	3.57	142.20	153	4.25	156.53	176	4.41	166.71	n.q.	3.16	124.40	133
August	3.47	127.50	137	3.71	136.32	155	3.93	142.78	158	3.09	119.68	131
September	3.31	121.62	133	3.44	126.40	146	3.48	131.13	146	3.09	119.68	131
October	3.07	112.80	120	3.28	120.52	138	3.31	125.15	145	2.79	109.64	120
November	2.96	109.76	115	3.16	116.11	137	3.23	118.69	141	2.57	99.00	109
December												
	Corn Argentine, c.i.f. Rotterdam	Sorghum grain, U.S. No. 2, c.i.f. Rotterdam	Rice, Thailand white, 5-percent broken, f.o.b. Bangkok	Soybeans U.S. No. 2, yellow, f.o.b. vessel Gulf ports	Soybeans, U.S. No. 2, bulk, c.i.f. Rotterdam 1/	Soybeans, Brazilian, c.i.f. Rotterdam	Soybean Meal, U.S., 44 percent c.i.f. Rotterdam	Cotton, U.S. Arizona strict middling 1-1/16 inches c.i.f. Osaka				
	\$/m.t.	\$/m.t.	\$/m.t.	\$/bu.	\$/m.t.	\$/m.t.	\$/m.t.	c/lb.	\$/m.t.			
1975												
April	157	117	400	5.06	222.67	229	226	51.94	1,245			
May	151	116	388	5.50	202.09	209	214	55.06	1,213			
June	154	105	344	5.46	250.62	207	215	54.12	1,193			
July	164	118	327	5.90	216.79	224	230	n.q.	n.q.			
August	166	135	348	6.33	232.59	243	245	58.45	1,291			
September	159	132	358	5.65	238.70	227	235	59.50	1,290			
October	149	129	353	5.54	199.89	211	n.q.	n.q.	n.q.			
November	142	122	331	4.94	151.51	192	n.q.	n.q.	n.q.			
December	140	120	307	4.84	177.84	185	n.q.	n.q.	n.q.			
1976												
January	147	119	274	4.91	180.41	189	n.q.	64.25	1,416			
February	146	119	253	5.33	154.52	191	194	66.69	1,470			
March	143	122	246	4.93	181.15	190	190	66.00	1,456			
April	140	113	246	4.95	181.89	190	n.q.	64.95	1,432			
May	141	120	246	5.52	202.52	210	n.q.	67.81	1,499			
June	143	121	241	5.43	236.26	246	n.q.	66.67	1,490			
July	146	121	242	7.07	250.73	264	n.q.	68.49	1,504			
August	132	117	243	6.59	242.14	248	n.q.	70.19	1,724			
September	132	120	266	6.45	255.74	261	n.q.	70.00	1,702			
October	134	113	270	6.55	239.14	257	n.q.	63.00	1,810			
November	123	105	259	6.42	250.59	260	n.q.	62.00	1,499			
December												

Continued--

Table 34.—Selected prices of international significance—Continued

Year and month	Imported raw meat, 90-percent lean, frozen, boneless, f.o.b. U.S. port of entry		Coffee, from Santos, No. 4, New York, Spot		Santos No. 4 coffee f.o.b. Santos		Sugar, cane, 96%, spot, New York		Sugar, cane, raw, 96% spot, f.o.b. and stowed, port of origin		to world market		to U.S. market 2/		Cocoa beans from Accra New York spot		Crude rubber, No. 1 ribbed smoked sheets New York spot		
	c/lb.	\$/m.t.	c/lb.	\$/m.t.	c/lb.	\$/m.t.	c/lb.	\$/m.t.	c/lb.	\$/m.t.	c/lb.	\$/m.t.	c/lb.	\$/m.t.	c/lb.	\$/m.t.	c/lb.	\$/m.t.	
1973																			
April	55.10	1,251	69.00	1,521	67.41	1,467	26.07	575	24.06	530	24.57	542	72.9	1,607	19.0	639			
May	62.12	1,370	70.61	1,557	72.16	1,590	19.27	425	17.35	383	17.64	393	61.2	1,369	19.5	650			
June	60.45	1,333	73.43	1,619	72.19	1,592	15.96	352	13.53	304	14.54	321	63.6	1,402	27.1	650			
July	61.08	1,347	69.00	1,521	65.56	1,445	19.99	435	17.06	374	15.47	407	74.5	1,642	31.0	623			
August	58.93	1,299	93.50	2,061	93.07	2,051	21.11	465	18.73	413	19.74	435	75.3	1,725	30.9	681			
September	64.25	1,516	93.50	2,061	92.50	2,039	17.36	352	13.45	341	15.97	352	n.q.	n.q.	30.3	665			
October	69.54	1,533	93.50	2,061	93.36	2,036	15.45	341	14.09	311	14.12	311	n.q.	n.q.	29.7	655			
November	65.51	1,444	n.q.	n.q.	91.00	2,006	15.03	331	13.40	249	13.63	300	59.4	1,530	29.8	656			
December	65.54	1,445	n.q.	n.q.	95.15	2,097	14.80	326	13.29	293	13.40	295	74.1	1,614	31.1	655			
1974																			
January	67.41	1,486	107.00	2,359	106.05	2,339	15.42	340	14.04	310	14.04	310	75.8	1,671	33.0	725			
February	71.99	1,567	109.00	2,403	n.q.	n.q.	15.04	332	13.52	298	13.66	302	76.0	1,677	36.0	794			
March	77.43	1,707	110.00	2,425	n.q.	n.q.	16.27	359	14.92	329	14.52	327	75.7	1,669	37.7	831			
April	81.75	1,801	124.00	2,734	130.90	2,886	15.58	343	14.06	310	14.13	312	87.6	1,931	38.4	847			
May	80.55	1,776	141.90	3,128	145.60	3,210	15.25	336	14.58	321	14.63	322	96.3	2,123	40.7	897			
June	72.49	1,598	146.10	3,265	147.63	3,235	14.40	317	12.99	286	12.97	286	107.0	2,359	42.7	941			
July	69.41	1,530	148.30	3,269	148.08	3,265	14.59	322	13.21	291	13.16	290	107.0	2,359	40.7	897			
August	71.60	1,555	145.00	3,197	147.45	3,231	11.31	250	9.99	220	10.07	222	114.2	2,518	40.7	897			
September	70.15	1,546	151.00	3,329	151.59	3,342	9.80	216	8.16	180	8.41	185	128.6	2,535	40.1	854			
October	64.79	1,428	155.90	3,437	159.28	3,512	10.65	235	8.05	177	7.93	175	138.2	3,047	42.3	933			
November	64.07	1,413	172.00	3,792	179.82	3,964	10.46	231	7.91	174	7.89	174	154.0	3,395	43.0	948			
December																			

n.q. = No quotation.

1/ Offering prices.

2/ New York spot price minus .625 cents duty and minus freight and insurance from Caribbean to New York.

Source: Monthly Bulletin of Agricultural Economics and Statistics, FAO; Rice Trade Intelligence, FAO; The Public Ledger, London; Grain Market News, AMS, USDA, Rice Market News, AMS, USDA; Foreign Agriculture, FAS, USDA; Bangkok Board of Trade; Reuter's; Cotton and General Economic Review, Liverpool; The National Provisioner, Chicago; The Wall Street Journal; The Journal of Commerce; New York Coffee and Sugar Exchange; Bureau of Labor Statistics, Spot Market Prices; and Oil World, Hamburg.

Table 35.--U.S. agricultural exports and imports: Value by country, October-November 1975 and 1976

Country	Exports		Imports		Country	Exports		Imports	
	1975	1976	1975	1976		1975	1976	1975	1976
					-- 1,000 dollars --				
World 1/	4,257,229	4,371,571	1,633,564	1,753,035	Europe	1,760,426	2,126,776	329,017	326,922
Major Trade Blocs:					Iceland	254	2,343	193	123
CACM	27,416	17,056	92,833	143,408	Sweden	21,883	20,461	4,115	4,784
LAFTA	311,463	224,976	354,990	481,019	Norway	24,000	22,430	4,113	3,783
EC-9	1,641,694	1,350,176	221,326	214,534	Finland	4,547	4,070	4,965	4,675
EASTERN EUROPE, EXCLUDING USSR	135,741	142,432	35,591	44,943	Denmark	24,233	12,249	44,424	37,732
Greenland	0	0	0	0	United Kingdom	134,237	140,140	16,426	17,747
Canada	135,292	272,274	102,025	124,241	Ireland	1,642	12,161	7,524	4,245
St. Pierre and Miquelon	0	0	0	0	Netherlands	312,303	457,348	53,526	53,420
Mexico	74,363	47,348	64,357	59,444	Belgium-Luxembourg	74,420	133,035	3,360	4,077
Central America	39,339	26,071	96,436	146,576	France	17,543	106,737	35,435	41,924
Guatemala	6,245	5,173	22,216	44,426	Federal Republic of Germany 2/	114,442	425,424	20,480	27,046
Belize	1,006	1,007	29	267	German Democratic Republic 3/	4,963	13,032	0	73
El Salvador	5,174	3,556	13,240	21,361	Austria	3,407	2,133	3,571	3,739
Honduras	4,676	2,215	15,444	24,375	Czechoslovakia	3,351	13,267	253	527
Nicaragua	4,054	3,791	13,274	13,402	Hungary	2,069	2,495	2,724	3,766
Costa Rica	7,444	2,433	30,257	33,571	Switzerland	20,374	13,104	6,320	5,420
Panama	10,617	3,335	4,352	2,301	Estonia	0	0	0	0
Canal Zone	0	0	0	0	Latvia	0	0	0	0
Caribbean	72,570	64,466	22,517	44,731	Lithuania	0	0	0	0
Bermuda	3,354	4,272	0	0	Poland	103,430	62,094	17,771	24,171
Bahamas	7,936	7,234	142	167	USSR	472,595	162,715	521	527
Cuba	0	0	0	0	Azores	376	52	55	105
Jamaica 2/	12,437	12,654	989	2,775	Spain	124,580	102,925	34,456	30,517
Turks and Caicos Islands 2/	0	104	1	13	Portugal	55,127	47,741	6,291	7,885
Cayman Islands 2/	0	752	0	19	Gibraltar	0	4	9	0
Haiti	6,750	4,325	2,495	2,340	Malta-Gozo	467	1,737	0	0
Dominican Republic	22,759	11,452	17,142	59,204	Italy	64,744	155,495	22,131	32,277
Leeward-Windward Islands	1,555	2,754	147	167	Yugoslavia	7,565	2,971	11,499	11,574
Barbados	1,758	2,134	214	1,246	Albania	0	0	73	124
Trinidad-Tobago	4,778	6,204	621	347	Greece	28,452	29,542	7,626	8,407
Netherlands Antilles	6,710	1,504	154	2,047	Romania	3,717	27,770	2,644	2,506
French West Indies	1,033	1,275	39	4	Bulgaria	121	163	595	2,199
South America	341,484	144,462	274,005	193,244	Asia	1,214,577	1,306,347	424,251	327,499
Colombia	11,564	16,597	75,486	75,179	Turkey	3,451	614	14,578	17,328
Venezuela	42,547	54,134	5,701	1,445	Cyprus	1,373	2,447	71	70
Guyana	2,462	2,550	7,496	67	India	1,440	3,111	481	735
Surinam	1,811	1,873	56	10	Lebanon	3,267	359	1,476	1,498
French Guiana	91	41	4	1	Iraq	16,314	4,741	1,692	24
Ecuador	12,030	9,464	26,449	47,014	Iran	24,067	7,346	11,805	7,165
Fero	31,155	10,825	22,124	31,271	Israel	37,731	46,587	1,416	2,368
Bolivia	2,317	1,463	1,547	3,177	Jordan	401	1,270	0	0
Chile	35,792	33,403	1,216	450	Gaza Strip	3	12	1	0
Brazil	130,547	13,016	97,724	192,427	Kuwait	1,112	1,416	0	0
Paraguay	314	77	1,742	4,424	Saudi Arabia	30,037	25,217	0	0
Uruguay	161	381	273	1,304	Catar	44	212	0	0
Argentina	449	976	43,793	22,430	United Arab Emirates	1,437	1,239	4	3
Other South America	0	0	0	0	Yemen-Ya	1,744	2,077	0	13
					Yemen-Aden	12	2	111	7
					Oman	208	140	7	0
					Bahrain	164	112	0	0
					Afghanistan	314	1	1,279	544
					India	132,418	136,370	70,655	27,541

10

Table 15.--U.S. agricultural exports and imports: Value by country, October-November 1975 and 1976--Continued

Country	Exports		Imports		Country	Exports		Imports	
	1975	1976	1975	1976		1975	1976	1975	1976
-- 1,000 dollars --					-- 1,000 dollars --				
Asia--continued					Africa--continued				
Pakistan	30,145	36,603	122	127	Cameroun	587	688	1,747	2,486
Nepal	13	13	0	4	Senegal	2,325	582	0	0
Bangladesh	53,632	59	325	71	Mali	1	1	0	0
Sri Lanka (Ceylon)	638	3,411	6,566	6,593	Guinea	1,004	270	0	7
Burma	0	18	0	3	Sierra Leone	423	731	115	70
Thailand	3,482	13,250	22,184	12,912	Ivory Coast	205	130	29,545	31,574
North Vietnam	0	0	0	0	Ghana	2,476	5,487	4,116	629
South Vietnam	0	0	35	0	The Gambia	5	66	3	0
Laos	0	0	41	47	Niger	31	37	0	0
Cambodia	0	0	6	0	Togo	362	913	171	54
Malaysia	4,100	4,724	72,621	55,472	Nigeria	19,379	30,435	9,190	3,724
Singapore	8,663	11,725	5,406	5,645	Central African Republic	34	0	0	0
Indonesia	34,545	34,394	49,494	56,386	Gabon	13	15	190	0
Brunei 6/	0	34	0	751	Cote d'Ivoire	1	0	0	0
Philippines	10,065	22,929	105,744	53,872	St. Helena (Br. W.A.F.)	0	0	0	0
Macao	0	0	325	1	Madeira Islands	0	0	15	31
Southern Asia, n.e.c. 6/	25	54	74	0	Upper Volta	29	296	44	0
Peoples Republic of China	2,372	0	5,682	11,903	Benin (Dahomey)	949	1,664	169	0
Mongolia	0	0	140	221	Angola	6,931	5,539	24,794	10
North Korea	0	0	0	0	Congo (Brazzaville)	212	39	0	0
Korea, Republic of	57,155	108,853	6,893	4,392	Western Africa, n.e.c.	650	317	165	0
Hong Kong	24,247	35,939	1,861	2,441	Liberia	2,371	2,396	9,679	9,573
Republic of China (Taiwan)	116,795	92,971	19,535	11,179	Zaire	5,205	5,367	7,016	13,626
Japan	582,251	637,372	14,023	13,935	Burundi	223	296	5,981	7,986
Australia and Oceania					Rwanda				
Australia	22,293	25,836	144,352	161,515	Samali Republic	44	50	7,362	5,325
Papua New Guinea	15,920	18,696	102,696	104,463	Ethiopia	219	145	16,911	9,359
New Zealand	126	36	8,240	16,960	Afars-Issas	197	682	0	0
New Zealand	3,104	3,425	33,194	39,701	Uganda	74	0	15,663	16,023
Western Samoa	100	118	9	4	Kenya	541	677	4,505	9,668
British Pacific Islands	4	1	0	0	Seychelles 7/	0	0	159	51
French Pacific Islands	1,670	1,701	11	10	British Indian Ocean Territory 7/	0	0	0	0
Trust Territory of Pacific Islands	995	1,513	0	0	Tanzania	641	649	3,293	4,695
Pacific Islands, n.e.c.	374	344	212	397	Mauritius 7/	55	154	0	5,373
Africa					Mozambique				
Morocco	193,059	198,816	171,401	154,505	Malagasy Republic	2	4,325	3,736	4,256
Algeria	4,934	25,053	330	438	French Indian Ocean Areas	314	35	2,407	7,528
Tunisia	52,668	11,869	5	2	Republic of South Africa	0	9	224	431
Libya	7,724	3,137	181	727	South-West Africa (Namibia)	10,494	5,325	13,845	3,916
Egypt	6,091	3,469	0	0	Botswana	0	0	54	28
Sudan	66,921	76,297	224	1,117	Zambia	23	490	0	0
Canary Islands	455	185	165	237	Swaziland	20	1,840	0	0
Spanish Africa, n.e.c.	3,726	6,725	19	0	Rhodesia	0	0	0	3,049
Equatorial Guinea	0	0	0	0	Malawi	1	3	0	0
Mauritania	0	0	0	0	Lesotho	19	19	376	4,492
	59	406	0	0	Unidentified 8/	133	446	0	0
						192,420	116,212	0	0

1/ Totals may not add due to rounding. 2/ New classification effective Jan. 1, 1976. 3/ Prior to Jan. 1, 1976 country designation read West Germany. 4/ Prior to Jan. 1, 1976 country designation read East Germany. 5/ Prior to Jan. 1, 1976 country designation read Yemen Arab Republic. 6/ New classification effective Jan. 1, 1976. Previously included under the former designation "Southern and Southeastern Asia, n.e.c." now classified as Southern Asia, n.e.c. 7/ New classification effective Jan. 1, 1976. British Indian Ocean Territory reported partly with Seychelles and partly with Mauritius prior to Jan. 1, 1976. 8/ Transshipments through Canada where final destination was not known at the time of export.

Table 36.--Quantity indexes: U.S. agricultural exports,  
October-September 1969-76, monthly and accumulated, October 1975 to date

Year and month	Animals and animal products	Cotton and linens	Tobacco, and unmanu- factured	Grains and feeds	Oilseeds and products	Fruits and Vegetables	All agricultural commodities
-- (Calendar year 1967 = 100) --							
1968/69	107	84	94	85	104	97	91
1969/70	103	70	95	101	163	109	109
1970/71	121	106	106	104	161	97	115
1971/72	138	77	92	112	152	115	119
1972/73	125	145	105	185	174	128	162
1973/74	132	147	119	161	202	137	161
1974/75	133	107	106	162	158	144	149
1975/76	154	84	105	192	195	170	172
-- Adjusted for seasonal variation --							
Monthly 1975/76							
October	128	100	100	206	202	148	115
November	132	65	113	201	165	130	140
December	137	69	115	193	176	151	176
January	149	60	187	186	193	164	222
February	144	49	114	175	189	164	222
March	160	92	100	171	192	179	231
April	159	95	100	192	200	201	251
May	163	96	62	182	231	187	256
June	161	93	72	187	216	182	214
July	176	88	72	201	187	180	160
August	177	90	88	205	205	176	129
September	175	112	182	203	208	186	120
1976/77							
October	171	97	100	221	210	178	122
November	162	103	74	169	179	201	138
December							
January							
February							
March							
April							
May							
June							
July							
August							
September							
-- Not adjusted for seasonal variation --							
1975/76							
October	125	74	119	208	220	169	183
November	135	57	164	226	230	141	193
December	138	76	141	205	206	150	179
January	157	69	202	192	215	153	182
February	150	46	108	167	210	145	139
March	189	119	99	169	223	182	174
April	170	93	96	189	225	200	180
May	176	101	56	175	217	205	170
June	155	97	56	178	205	200	167
July	155	83	48	199	142	181	161
August	151	85	73	201	127	147	158
September	153	107	103	193	124	166	160
1976/77							
October	167	70	118	225	229	203	201
November	165	88	107	191	251	223	191
December							
January							
February							
March							
April							
May							
June							
July							
August							
September							



Table 37.--Quantity indexes: U.S. agricultural imports, October-September 1968-76, monthly and accumulated, October 1975 to date

Year and month	Supplementary					Complementary			All agricultural commodities
	Animals and animal products	Grains and feeds	Oilseeds and products	Sugar and related products	Total	Cocoa, coffee, and tea	Rubber and allied gums	Total	
-- (Calendar year 1967 = 100) --									
1968/69	113	103	106	101	109	92	123	97	104
1969/70	120	145	104	111	117	100	126	102	111
1970/71	118	127	107	116	121	111	135	113	118
1971/72	125	212	137	115	134	96	128	103	121
1972/73	140	236	134	113	150	109	143	115	136
1973/74	137	261	120	126	152	105	154	113	136
1974/75	109	236	145	96	131	93	140	101	118
1975/76	133	243	208	100	154	105	164	115	138
-- Adjusted for seasonal variation --									
Monthly 1975/76:									
October	124	223	194	119	151	130	169	130	142
November	132	195	371	79	155	111	177	118	140
December	123	284	188	73	142	96	159	111	131
January	121	218	189	104	147	94	167	106	130
February	117	268	217	107	148	96	173	107	130
March	137	264	165	86	154	112	178	123	140
April	143	230	220	107	156	97	196	112	137
May	152	228	160	97	153	95	132	109	134
June	157	283	192	101	168	111	174	124	149
July	138	214	177	82	150	114	169	121	137
August	127	239	209	111	151	108	106	114	138
September	138	269	204	128	167	96	163	104	144
1976/77:									
October	133	207	1/86	125	154	85	134	98	131
November	124	192	348	91	153	111	139	120	139
December									
January									
February									
March									
April									
May									
June									
July									
August									
September									
-- Not adjusted for seasonal variation --									
1975/76									
October	124	252	206	118	145	107	169	117	133
November	146	230	315	71	154	99	175	110	135
December	130	327	207	72	142	94	168	108	128
January	136	183	188	69	149	113	182	122	138
February	122	196	243	92	146	101	160	107	130
March	145	234	234	81	164	139	191	145	156
April	133	196	193	117	160	104	185	117	142
May	137	256	165	94	147	98	124	104	129
June	151	310	168	120	173	113	170	126	154
July	126	218	190	91	145	112	154	120	135
August	122	251	196	126	150	101	107	107	133
September	139	262	203	149	168	75	177	96	148
1976/77:									
October	133	226	1/91	128	147	68	132	86	122
November	138	229	298	82	153	99	137	112	135
December									
January									
February									
March									
April									
May									
June									
July									
August									
September									

1/ Excludes imports of coconut oil.

## Explanatory Note

U.S. foreign agricultural trade statistics in this report include official U.S. data based on compilations of the Bureau of the Census. Agricultural commodities consist of (1) nonmarine food products and (2) other products of agriculture which have not passed through complex processes of manufacture such as raw hides and skins, fats and oils, and wine. Such manufactured products as textiles, leather, boots and shoes, cigarettes, naval stores, forestry products, and distilled alcoholic beverages are not considered agricultural.

The trade statistics exclude shipments between the 50 States and Puerto Rico, between the 50 States and the island possessions, between Puerto Rico and the island possessions, among the island possessions, and intransit through the United States from one foreign country to another when documented as such through U.S. Customs.

**EXPORTS** The export statistics also exclude shipments to the U.S. armed forces and diplomatic missions abroad for their own use and supplies for vessels and planes engaged in foreign trade. Data on shipments valued at less than \$251 are not compiled by commodity and are excluded from agricultural statistics but are reflected in non-agricultural and overall export totals in this report. The agricultural export statistics include shipments under P.L. 83-480 (Agricultural Trade Development and Assistance Act), and related laws; under P.L. 87-195 (Act for International Development); and involving Government payments to exporters. (USDA payments are excluded from the export value.) Separate statistics on Government program exports are compiled by USDA from data obtained from operating agencies.

The export value, the value at the port of exportation, is based on the selling price (or cost if not sold) and includes inland freight, insurance, and other charges to the port. The country of destination is the country of ultimate destination or where the commodities are to be consumed, further processed, or manufactured. When the shipper does not know the ultimate destination, the shipments are credited to the last country, as known to him at the time of shipment from the United States, to which the commodities are to be shipped in their present form. Except for Canada, export shipments valued at \$251-\$999 are included on the basis of sampling estimates; shipments to Canada valued at \$251-\$1,999 are sampled.

**IMPORTS** Imports for consumption are a combination of entries for immediate consumption and withdrawals from warehouses for consumption. Data on shipments valued at less than \$251 are estimated on the basis of a 1-percent sample and are not compiled by commodity. They are excluded from agricultural statistics but are reflected in nonagricultural and overall import totals in this report.

The import value, defined generally as the market value in the foreign country, excludes import duties, ocean freight, and marine insurance. The country of origin is defined as the country where the commodities were grown or processed. When the country of origin is not known, the imports are credited to the country of shipment.

Imports similar to agricultural commodities produced commercially in the United States and others that are interchangeable in use to any significant extent with such U.S. commodities are supplementary or partly competitive. All other commodities are complementary or noncompetitive.

Further explanatory material on foreign trade statistics and compilation procedures of the Bureau of the Census is contained in the publications of that agency.

END

DATE

FILMED

7-14-79

NTIS