



**AgEcon** SEARCH  
RESEARCH IN AGRICULTURAL & APPLIED ECONOMICS

*The World's Largest Open Access Agricultural & Applied Economics Digital Library*

**This document is discoverable and free to researchers across the globe due to the work of AgEcon Search.**

**Help ensure our sustainability.**

Give to AgEcon Search

AgEcon Search  
<http://ageconsearch.umn.edu>  
[aesearch@umn.edu](mailto:aesearch@umn.edu)

*Papers downloaded from **AgEcon Search** may be used for non-commercial purposes and personal study only. No other use, including posting to another Internet site, is permitted without permission from the copyright owner (not AgEcon Search), or as allowed under the provisions of Fair Use, U.S. Copyright Act, Title 17 U.S.C.*

USDA/FATUS-  
FEB 77

FATUS/FOREIGN AGRICULTURAL TRADE OF THE UNITED STATES, 1977 FEBRUARY. Washington, DC:  
Economic Research Service.

(NAL Call No. A286.9/Ag8)

# 1 OF 2 USDA FATUS-FEB

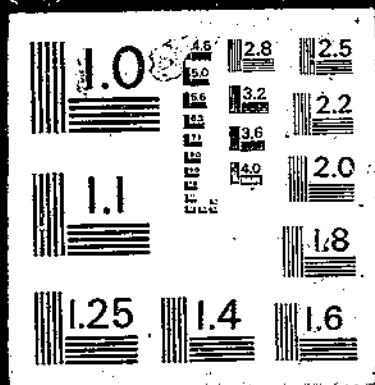

77

# FATUS

FOREIGN AGRICULTURAL TRADE  
OF THE UNITED STATES  
FEBRUARY 1977

LIBRARY AGENCY READING ROOM

FEB 21 1977

800 12th St. SW, Room 505  
Washington, D. C. 20250



ECONOMIC RESEARCH SERVICE • U.S. DEPARTMENT OF AGRICULTURE

## CONTENTS

	<u>Page</u>
Calendar Year 1976 Agricultural Exports to USSR Increase by One-Third .....	4
West Germany--A Prime Market for U.S. Agricultural Exports .....	9
Agricultural Exports Reach Record \$23 Billion in 1976 .....	26
Record Agricultural Imports of \$11 Billion in 1976 .....	92
International Price Highlights .....	138
U.S. Agricultural Exports Adjusted for Transshipments, Fiscal Year 1976 .....	145
U.S. agricultural trade statistics for October-December:	
U.S. exports: Quantity and value by commodity .....	68
U.S. imports: Quantity and value by commodity .....	118
U.S. exports and imports: value by country .....	161
Quantity indexes, by commodity group, December:	
Exports .....	159
Imports .....	160
Explanatory note .....	163

The contributors to this issue are H. Christine Collins, Judith G. Goldich, Susan A. Libbin, and Cynthia A. Breitenlohner. Principal coordinators are Robert L. Tontz, Thomas A. Warden, Dewain H. Rahe, and Thomasine B. McCall, Statistics Program Area, Foreign Demand and Competition Division, Economic Research Service, Washington, D.C. 20250.

# DIGEST

---

Calendar Year 1976 Agricultural Exports to USSR Increase by One-Third (see p. 4). Farm product exports to the USSR in 1976 totaled \$1.6 billion, setting a new record. Grain and soybeans accounted for virtually all the agricultural export volume. Shipments of agricultural related machinery and equipment were also substantial. Prospects for agricultural exports in 1977 now appear less promising, and may total about \$1.2 billion.

\* \* \* \* \*

West Germany--A Prime Market for U.S. Agricultural Exports (see p. 9). West Germany is one of the world's largest markets for agricultural imports, taking over DM 31 billion (\$10.1 billion) worth in 1975. U.S. agricultural exports to West Germany totaled \$1.8 billion in 1976. Providing 60 percent of the total value of West German agricultural imports in 1975, other EC countries are West Germany's predominant source of imports and stiff competitors for the United States.

\* \* \* \* \*

Agricultural Exports Reach Record \$23 Billion in 1976 (see p. 26). A new record of \$23 billion was achieved in farm product exports during 1976. Value was 5 percent above last year and 4.5 percent higher than 1974's \$22 billion.

\* \* \* \* \*

Record Agricultural Imports of \$11 Billion in 1976 (see p. 92). Record agricultural imports of \$11 billion in 1976 were 18 percent above the 1975 level. Most of the increase occurred in noncompetitive items, mainly green coffee. Both volume and value of coffee imports continued to rise in December. Coffee import prices were \$1.398 per pound in December 1976 compared with \$.683 per pound in December 1975.

\* \* \* \* \*

International Price Highlights (see p. 138). In 1976, overall U.S. agricultural trade prices remained at about the same level as they were in 1975, with price developments for some commodities offsetting those for others. The index of U.S. agricultural export unit values declined 7 percent, while the index of U.S. agricultural import unit values rose 6 percent. In December, trade prices strengthened for corn, sorghum, soybeans, soybean meal, cotton, imported cow meat, coffee, and cocoa beans. Wheat, rice, sugar, and crude rubber prices weakened.

\* \* \* \* \*

U.S. Agricultural Exports Adjusted for Transshipments, Fiscal Year 1976 (see p. 145). Because of intransit shipments of bulk agricultural commodities such as grains and oilseeds through intermediate ports, preliminary estimates of U.S. farm exports to many countries are understated. Direct shipments to East European countries are substantially understated because of transshipments through Canadian and West European facilities.

# CALENDAR YEAR 1976 AGRICULTURAL EXPORTS TO USSR INCREASE BY ONE-THIRD

by  
Judith Goldich

U.S. agricultural products valued at nearly \$1.6 billion were exported to the USSR during calendar 1976. <sup>1/</sup> The greatly increased total value--up one-third over 1975--was the result of substantially larger exports of corn and soybeans.

Grain--almost all corn--and soybeans accounted for 99 percent of the exports. Despite somewhat lower unit value prices for wheat and corn and substantially lower prices for rice (table 2b) in 1976, greatly increased corn volume helped boost export values to a new calendar year record. January-June corn shipments totaled nearly 7.8 million tons (excluding transshipments)--almost four-fifths of the year's total. Much of the corn shipped in the first 6 months of 1976 was purchased as a result of the very poor Soviet grain harvest in 1975.

Exports of soybeans expanded sharply--to 579,000 tons from the 15,000 tons transshipped via Canada in the preceding year. The 1975 purchases--most of which were shipped in 1976--were apparently made in response to the Soviets' poor sunflowerseed crop that year. Purchases of more than 1.5 million tons of soybeans for shipment from the 1976 crop, including 800,000 tons of U.S. origin and another 700,000 tons of optional origin, were made in early July 1976, most likely before an assessment of the domestic sunflowerseed crop could have been made. This timing suggests that the 1976 purchases may have been made without reference to the domestic oilseed crop, possibly in response to farm demands for increased feed protein for livestock. If so, yearly purchases, though not necessarily of U.S. beans, may become the rule as the Soviets attempt to increase meat output. However, it should be noted that roughly half of the Soviet purchases of soybeans for delivery in 1976/77 were of optional origin and while 181,000 tons of optional origin beans have been transferred to U.S. origin and shipped, another 213,000 tons of U.S. origin bean purchases had been cancelled by the end of 1976.

Although not included in the agricultural export value figures, some machinery and equipment designed to simplify grain handling and storage were exported to the USSR in 1976. Through September, the United States had shipped \$330,200 worth of vacuum and air pumps, over \$4 million in dust collection and air purification equipment, and \$5.5 million worth of prefabricated iron and steel storage structures and vats.

## Agreements Implemented

Shipments of U.S. grain under the terms of the U.S.-USSR agreement on the sale of grain began in late October, with Soviet purchases for shipment during the first agreement year (1976/77) having been made early in 1976. The Soviets have now purchased 6.4 million tons of grain, 2.9 million of wheat, and 3.5 million of corn, for delivery during the first year of the agreement.

Implementation of the terms of the 1975 U.S.-USSR Maritime Agreement has caused some difficulties. Although U.S. and Soviet officials agreed that a 1977 freight rate for

<sup>1/</sup> Data include value and volume of goods transshipped through Canada. Data on transshipments through the Netherlands are reported separately (table 3b) and are not included in totals.

grain being shipped to the Soviet Union on U.S. flag vessels would be negotiated before the end of 1976, early negotiations were broken off without reaching any agreement for 1977. A second problem was the Soviets' failure to charter sufficient freight capacity on U.S. flag carriers. Under the terms of the agreement, U.S. flag vessels were to have the opportunity to carry not less than one-third of all the cargo moving to the USSR, but in practice significantly less than that amount actually was transported in U.S. bottoms.

#### U.S. Imports Up Slightly; Total Remains Quite Low

U.S. agricultural imports from the Soviet Union reached \$8.5 million in 1976; up from \$7.2 million in 1975. Furskins of various types accounted for most of the total, as in the past. U.S. purchases remained quite small in comparison with U.S. sales to the Soviet Union.

#### Prospects for 1977 Dimmer

Prospects for 1977 calendar year exports to the USSR seem somewhat dim and it now seems unlikely that the 1976 volume record will be equaled. The Soviets will take delivery of the remainder of their first year's purchases of grain under the grain agreement during the first 9 months of the year and may begin taking delivery of some of their purchases for the second "agreement year" in October. However, relatively low prices for wheat and corn are expected to prevail through the end of their respective 1976/77 crop years, holding down the value of sales. Barring a poor Soviet grain crop or a third-in-a-row sunflowerseed crop failure--the resulting requirements of which could be expected to increase Soviet purchases--U.S. exports to the Soviet Union are forecast at around \$1.2 billion in 1977.



Table 1.--Selected U.S. agricultural exports to the USSR, volume and value, 1972-76 <sup>1/</sup>

Commodity	Volume					Value				
	1972	1973	1974	1975	1976 <sup>2/</sup>	1972	1973	1974	1975	1976 <sup>2/</sup>
	-- 1,000 metric tons --					-- 1,000 dollars --				
Wheat .....	2,733	8,727	1,063	4,084	1,705	160,020	556,639	124,130	666,576	249,985
Corn .....	3,410	4,816	2,155	3,433	9,470	184,921	294,522	159,454	452,616	1,149,779
Rye .....	---	682	160	---	---	---	55,615	17,629	4	---
Barley .....	813	106	---	---	9	33,931	10,356	---	---	1,095
Oats .....	306	---	---	46	19	12,102	---	---	5,217	2,222
Rice .....	---	---	---	22	52	---	---	---	9,186	15,308
Grain sorghum .....	---	1	1	---	2	3	303	518	---	1,057
<b>Total grain .....</b>	<b>7,262</b>	<b>14,332</b>	<b>3,379</b>	<b>7,585</b>	<b>11,257</b>	<b>390,977</b>	<b>917,435</b>	<b>301,731</b>	<b>1,133,599</b>	<b>1,419,446</b>
Soybeans .....	400	549	4	15	579	53,563	87,164	---	2,913	126,445
Inedible tallow .....	---	---	---	40	---	---	---	---	13,988	---
Citrus fruit .....	---	5	4	11	13	---	1,096	947	2,356	2,888
Nuts .....	1	1	1	2	1	1,063	1,672	4,334	3,732	2,912
Hops .....	---	1	1	---	---	---	1,941	3,073	974	---
Whole cattle hides (1,000 pieces) .....	518	48	447	660	143	9,557	1,108	7,877	5,182	2,470
Linseed oil .....	10	21	---	---	---	1,700	5,586	---	---	---
Other .....	---	---	---	---	---	782	1,073	5,778	1,288	7,075
<b>Total non-grain .....</b>	<b>---</b>	<b>---</b>	<b>---</b>	<b>---</b>	<b>---</b>	<b>66,665</b>	<b>99,640</b>	<b>22,009</b>	<b>30,433</b>	<b>141,790</b>
<b>Total exports .....</b>	<b>---</b>	<b>---</b>	<b>---</b>	<b>---</b>	<b>---</b>	<b>457,642</b>	<b>1,017,075</b>	<b>323,740</b>	<b>1,164,032</b>	<b>1,561,236</b>

--- = Insignificant or none.

<sup>1/</sup> Includes volume and value of grain and soybeans exported through Canada 1972-75 and estimated, 1976.

<sup>2/</sup> Preliminary.

Table 2a--Selected U.S. agricultural imports from the USSR, volume and value, 1972-76

Commodity	Quantity					Value				
	1972	1973	1974	1975	1976 <u>1/</u>	1972	1973	1974	1975	1976 <u>1/</u>
	-- 1,000 pieces --					-- 1,000 dollars --				
Furskins .....	NA	NA	NA	365	128	3,007	3,134	4,540	2,858	5,821
	-- 1,000 metric tons --									
Molasses .....	---	---	1,093	---	---	---	---	468	---	---
Bristles .....	---	---	---	---	---	240	516	406	28	---
Gelatin .....	---	1	1	---	---	19	280	346	34	123
Casein and glue .....	---	---	1	2	1	---	217	2,039	1,711	732
Other .....	---	---	---	---	---	583	555	698	2,580	1,691
Total .....	---	---	---	---	---	3,849	4,702	8,497	7,211	8,367

--- = Insignificant or none. NA = not available.  
1/ All 1976 figures are preliminary.

Table 2b.--Selected U.S. agricultural average export unit values, to the USSR, 1972-76 1/

Commodity	1972	1973	1974	1975	1976
	-- Dollars per metric ton --				
Wheat .....	58.6	63.8	116.8	163.3	146.6
Corn .....	54.2	61.2	74.0	131.8	121.4
Rye .....	---	81.5	110.2	---	---
Barley .....	41.7	97.7	---	---	121.7
Oats .....	39.5	---	---	113.4	116.9
Rice .....	---	---	---	417.6	294.4
Soybeans .....	133.9	158.8	NA	194.2	218.4

--- = None.

1/ Includes value and volume of transshipments through Canada. 1976 figures are preliminary.

Table 3a.--Transshipments of U.S. grain and soybeans through Canada to the USSR, volume and value, 1972-75 and estimated 1976

Commodity	Volume					Value				
	1972	1973	1974	1975	1976	1972	1973	1974	1975	1976
	-- Metric tons --					-- 1,000 dollars --				
Wheat .....	76,857	8,899	---	---	---	5,186	1,566	---	---	---
Corn .....	349,809	626,644	147,574	260,170	673,228	18,658	56,457	18,369	28,173	71,415
Barley .....	57,064	93,576	---	---	9,340	3,169	9,498	---	---	1,095
Rye .....	---	152,552	45,670	---	---	---	13,658	5,438	---	---
Soybeans .....	7,893	67,277	---	14,669	7,729	1,002	15,205	---	2,913	1,755
Total .....	491,623	948,948	193,244	274,839	690,297	28,015	96,384	23,807	31,086	74,265

--- = Insignificant or none.

Table 3b.--Transshipments of U.S. grain and soybeans through the Netherlands and Belgium to the USSR, volume and value, 1972-75 and estimated 1976

Commodity	Volume					Value				
	1972	1973	1974	1975 <sup>1/</sup>	1976 <sup>2/</sup>	1972	1973	1974	1975 <sup>1/</sup>	1976 <sup>2/</sup>
	-- Metric tons --					-- 1,000 dollars --				
Wheat .....	---	---	---	34,906	3/200,000	---	---	---	6,141	3/29,268
Corn .....	28,945	---	---	---	593,501	1,594	---	---	---	67,372
Barley .....	---	---	---	---	---	---	---	---	---	---
Rye .....	---	---	---	---	---	---	---	---	---	---
Soybeans .....	---	---	---	---	---	---	---	---	---	---
Total .....	28,945	---	---	34,906	793,501	1,594	---	---	6,141	96,640

--- = Insignificant or none.

<sup>1/</sup> Excludes 600 tons of oilseed cake and meal, valued at \$90,000.

<sup>2/</sup> Preliminary. Includes transshipments through Belgium, January-August 1976 and Netherlands, January-December 1976.

<sup>3/</sup> Estimate.

# WEST GERMANY--A PRIME MARKET FOR U.S. AGRICULTURAL EXPORTS

by  
Cynthia A. Breitenlohner

Industrially oriented West Germany is one of the world's largest markets for agricultural imports, taking over DM 31 billion (\$10.1 billion) worth in 1975 (table 4).<sup>1/</sup> As a market for U.S. farm products, West Germany ranked third in 1976. U.S. agricultural exports to West Germany totaled \$1.8 billion (table 8). Other EC countries are West Germany's predominant source of imports--providing 60 percent of the total value of West Germany agricultural imports in 1975--and are stiff competitors with the United States.

In 1975, West Germany registered a total trade surplus of DM 37 billion (\$11.9 billion), a drop of over DM 13 billion (\$4.2 billion) from 1974. The world recession caused foreign demand for West German goods to slip, while West German demand for imports continued to rise. The West German agricultural trade deficit totaled DM 20.7 billion (\$6.7 billion) in 1975, up slightly from 1974. West Germany's agricultural trade deficit doubled between 1960 and 1975.

Agricultural imports as a share of total imports dropped from 26 percent in 1960 to 17 percent in 1975, while agricultural exports as a share of total exports increased from 2 to 5 percent. Since West Germany is an industrial nation, with rising disposable incomes, it is to be expected that agricultural imports as a percent of total imports should decline. Traditionally, in a developed country with an adequate diet, as disposable income rises, the percent of income spent on food tends to decline. The upward trend in agricultural exports is unusual, however, since West Germany has relatively limited land resources for agricultural production. It is explained in part by the fact that the increase has been in semiprocessed rather than raw agricultural products.

On a per capita basis, agricultural imports, although rising steadily, have increased slower than disposable income. Agricultural exports and total exports and imports, on the other hand, have been increasing more quickly than disposable income, also on a per capita basis. (table 6).

Of the EC countries (Belgium, Luxembourg, France, the Netherlands, Italy, the United Kingdom, Ireland, and Denmark), the Netherlands is the single largest supplier of West Germany's agricultural imports. In 1975, the Netherlands' market share was 29 percent. During 1971-75, the U.S. share was 10-13 percent (table 7).

The EC's large share of the West German market is due primarily to the EC's variable-levy system that is applied to imports originating outside the EC. These levies cover a wide spectrum of products. For commodities not subject to the levies, the common external tariff applies.

West Germany imposes stringent sanitary, health, and labeling regulations on many imports, as well as quotas on some commodities not regulated by the EC. Health and labeling restrictions have hampered sales of some U.S. consumer goods to West Germany.

<sup>1/</sup> Excludes raw cotton, unmanufactured wool, and hides and skins, but includes fish and brandy. Value is cost, insurance, and freight (c.i.f.) basis.

The regulation prohibiting imports of fruit treated with diphenylamin is one example.

The major West German agricultural imports, on a value basis, are fruits and vegetables, animal fats and oils, grains and products, oilseeds and products, and meat. U.S. exports to West Germany consist primarily of feed grains, soybeans, and soybean meal (tables 8 and 9).

#### Commodity Review

Fruit and vegetable imports, including preparations, totaled DM 7.6 billion (\$2.5 billion) and accounted for 24 percent of total West German agricultural imports in 1975 (table 10). Although the West Germans produce many varieties of fruits and vegetables, some of these products and all citrus and tropical fruits must be imported. Oranges, bananas, and apples are the major fresh fruits imported, while potatoes, tomatoes, and cucumbers are the primary fresh vegetables imported.

In 1975, imports of eating apples totaled 604,900 tons, with other EC members accounting for about 77 percent. During the off-season, Argentina, South Africa, and Australia provide apples for the West German market. U.S. shipments of apples to West Germany in 1975 were only 204 tons. The West German restriction against apples and pears treated with sodium-orthophenyl-phenate (SOPP), ethoxiquin, and diphenylamin has severely limited U.S. exports of both fruits to West Germany.

Tropical and citrus fruit imports by West Germany in 1975 totaled 1.7 million tons (table 11), including 547,912 tons of fresh bananas and 815,263 tons of fresh oranges. Costa Rica, Ecuador, and Panama are major suppliers of bananas to the West German market. Spain, with 58 percent of the market in 1975, is by far the major supplier of oranges. Because of preferential agreements between Spain and the EC, Spanish citrus fruit is given an import duty reduction of 40 percent.

Grapefruit is the major U.S. citrus fruit bought by West Germany. In 1975, the United States was the third-ranking supplier, providing 10,298 tons, or about 10 percent of the market. The U.S. share has risen despite stiff competition from Israel, the major supplier to the West German market. Israeli grapefruits also benefit from tariff reductions.

West Germany is the second largest grain producer in Western Europe, with wheat and barley the primary grains grown. Feed grains, primarily barley, account for approximately two-thirds of total grain production. The West Germans produce little corn and no rice.

West Germany's grain imports in 1975 were 6.7 million tons, with corn, the major grain import, accounting for nearly half the total. The United States, the major supplier of corn to West Germany, supplied nearly 80 percent of the market. France is our main competitor; however, in recent years French corn has been relatively scarce and U.S. corn shipments to West Germany have steadily increased.

Denmark and the United Kingdom are the major source of barley imports, with each providing about 28 percent of the total in 1975.

Between 1972 and 1975, West German wheat imports dropped by 50 percent. Wheat consumption peaked during the 1972/73 marketing year and declined steadily after that. Concurrently with the declining consumption, wheat production trended upward until the 1975/76 season, when poor weather reduced yields.

The EC provides over half of the soft wheat imported by the West Germans. In 1975, the U.S. share was somewhat over 30 percent. The U.S. share of West German hard wheat

imports in 1975 was 47 percent; an increase from 34 percent in 1973. Canada has been the traditional competitor with the United States in this market.

West Germany is a major import market for oilseeds and vegetable oils, as domestic consumption and reexports of these products are high and production relatively low. Rape-seed is the only oilseed grown to any extent in West Germany. Soybeans account for most of the oilseeds imported. As West German crushers attempted to satisfy both their domestic and foreign buyers with meal and oil, oilseed imports expanded by over 50 percent between 1971 and 1975--to 4.3 million tons.

In 1975, soybean imports accounted for over 80 percent of West German oilseed imports, with the U.S. share at 67 percent. We have been facing increasing competition from Brazil, whose share was 32 percent in 1975 versus 23 percent in 1974 and 3 percent in 1971. In 1975, U.S. shipments of soybeans and soybean cake and meal to West Germany plunged 40 and 17 percent, respectively, below the 1974 levels. This occurred despite increased West German domestic consumption of soybean meal in 1975 (to 2.8 million tons), stimulated by a drop in prices and poor grazing conditions.

An analysis of demand for soybean meal in West Germany, carried out by the U.S. Agricultural Attache's office in Bonn for the period from October 1974 to February 1976, through surveys of representative feed mills, revealed the following major points: (1) use of soybean meal in cattle feed is becoming much more important. Until recently, hog and poultry feeds accounted for the bulk of soybean meal consumed; and (2) the share of soybean meal in feeds varied among the surveyed companies in cattle feed, significantly in hog feed and slightly in poultry feed. Traditionally in West Germany, soybean meal is considered the most price responsive component of cattle feed.

Meat imports from the U.S. have declined considerably from the mid-sixties, largely because of the Common Agricultural Policy on meat and West Germany's stringent health regulations, especially for fresh meat. As the U.S. position deteriorated, the EC's share of the West German market rapidly increased. Most of the U.S. meat imported by West Germany is processed meat and offals.

U.S. tobacco exports to West Germany have been slipping gradually over the past few years and then in 1975 dropped 7 percent. The high price of U.S. tobacco, coupled with a need for tobacco low in nicotine and tar, caused the decline.

After extremely low sales of U.S. cotton to West Germany during the late sixties, the picture improved considerably in the early seventies, but U.S. cotton was again priced out of the West German market. Exports plunged in 1975 as the U.S. product was replaced by relatively inexpensive Russian cotton.

#### Outlook

In recent years, real disposable income has risen in West Germany, and consumption of more high protein products such as meat, cheese, and fish, as well as prepared and convenience items, has risen. For some of these products, the domestic supply is not sufficient. Also, production of meat and dairy products relies heavily on imported inputs such as grain and protein feed. This has created a favorable climate for imports, which will probably continue in the long run. However, the fast pace of the sixties and early seventies cannot be sustained indefinitely, partly because of the current declining rate in population growth.

The continued expansion of intra-Community trade, as well as the continuing extension of EC tariff preference to U.S. competitors, threatens our share of the West German market. The longrun success of U.S. commodities on the West German market depends on access to that market, as well as maintaining price and quality competitive products.

The shortrun outlook for U.S. agricultural exports such as feedstuffs (oilseeds, feed grain, etc.,) is good because of the drought damage experienced by West Germany and other EC countries this past summer.

Table 4.--West Germany: Total and agricultural trade and agricultural trade as percent of total trade.

Year	Total trade			Agricultural trade			Agricultural trade as percent of total trade	
	Imports	Exports	Trade surplus	Imports	Exports	Trade deficit	Imports	Exports
	-- Million DM --			-- Million DM --			Percent	Percent
1960	42,723	47,946	5,223	11,246	1,091	-10,155	26	2
1961	44,362	50,978	6,615	11,677	1,075	-10,602	26	2
1962	49,498	52,978	3,476	13,684	1,143	-12,541	28	2
1963	52,277	58,310	6,032	12,779	1,317	-11,462	24	2
1964	58,839	64,920	6,081	14,035	1,614	-12,421	24	2
1965	70,448	71,651	1,203	16,852	1,981	-14,871	24	3
1966	72,670	80,628	7,958	17,451	1,968	-15,483	24	2
1967	70,183	87,045	16,862	16,599	2,476	-14,123	24	3
1968	81,179	99,551	18,372	17,083	2,985	-14,098	21	3
1969	97,972	113,557	15,584	19,331	3,657	-15,674	20	3
1970	109,606	125,276	15,670	20,924	4,380	-16,544	19	3
1971	120,119	136,011	15,892	22,829	5,097	-17,732	19	4
1972	128,744	149,023	20,278	24,959	5,946	-19,013	19	4
1973	145,417	178,396	32,979	28,029	8,016	-20,013	19	4
1974	179,733	230,578	50,846	29,348	9,953	-19,395	16	4
1975	184,312	221,589	37,277	31,127	10,397	-20,730	17	5

Source: Statistisches Jahrbuch, Statistisches Bundesamt, Weisbaden. Various issues.



Table 5.--Value of U.S. agricultural exports to West Germany, 1960-1976

Year	Value		Exchange rate <u>1/</u>
	\$1,000	DM 1,000	DM/\$
1960	354,905	1,480,309	4.171
1961	371,200	1,483,315	3.996
1962	391,131	1,563,742	3.998
1963	361,433	1,436,696	3.975
1964	435,343	1,731,359	3.977
1965	433,519	1,736,677	4.006
1966	495,250	1,969,609	3.977
1967	436,464	1,745,420	3.999
1968	397,052	1,588,208	4.000
1969	392,843	1,449,591	3.690
1970	517,457	1,887,683	3.648
1971	591,018	2,096,932	3.548
1972	682,141	2,371,122	3.476
1973	1,180,598	3,849,930	3.261
1974	1,588,097	4,684,886	2.950
1975	1,564,771	4,803,847	3.070
1976	1,827,032	5,298,392	2.900

1/ Converted at average annual rates of exchange.  
Source: Official U.S. statistics.

Table 6.--West Germany--Per capita total and agricultural trade as a ratio of per capita disposable income: 1960-1975

	Total trade		Agricultural trade	
	Imports	Exports	Imports	Exports
	-- Percent --			
1960 .....	21	24	5.5	0.6
1961 .....	21	24	5.4	0.5
1962 .....	21	22	5.8	0.5
1963 .....	21	24	5.2	0.5
1964 .....	19	21	5.1	0.6
1965 .....	19	21	5.5	0.6
1966 .....	22	25	5.4	0.6
1967 .....	21	26	5.0	0.8
1968 .....	22	27	4.8	0.8
1969 .....	25	29	5.0	0.9
1970 .....	25	28	4.7	1.0
1971 .....	25	28	4.7	1.1
1972 .....	24	28	4.7	1.1
1973 .....	25	31	4.9	1.4
1974 .....	29	37	4.7	1.6
1975 .....	29	35	4.9	1.6

Source: Calculated from West German official statistics.

Table 7.--West German agricultural imports by area of origin, 1971-1975

Country or region	1971					1972				
	Total	Live animals	Foodstuffs		Other	Total	Live animals	Foodstuffs		Other
			Animal origin	Plant origin				Animal origin	Plant origin	
	-- DM 1,000 --					-- DM 1,000 --				
Europe 1/	14,095,958	312,113	4,261,754	8,223,687	1,298,404	16,148,263	509,437	5,016,530	9,193,788	1,428,508
Total EC 2/	11,499,171	269,798	3,703,361	6,616,392	909,620	13,260,367	410,050	4,390,625	7,399,879	1,059,813
Other members of EC-62/	10,739,887	168,243	3,335,412	6,406,987	829,245	12,432,302	293,257	3,989,357	7,164,137	985,551
Africa	1,310,037	2,233	29,657	993,046	285,101	1,276,672	2,911	48,633	927,646	297,482
North and South America	5,600,441	2,533	725,100	3,447,011	1,425,797	5,759,098	2,726	1,020,275	3,263,415	1,472,682
United States	2,617,758	1,257	63,342	2,140,884	412,275	2,459,906	1,257	73,006	2,003,503	382,140
Brazil	511,610	51	34,844	274,949	201,766	682,485	34	68,644	301,162	222,645
Argentina	493,383	141	204,969	278,110	10,160	736,076	207	510,226	214,341	11,302
Asia	1,468,859	1,825	203,957	1,098,225	164,852	1,380,339	2,209	207,588	1,020,462	150,080
Australia and Oceania	286,010	35	41,196	233,868	10,911	319,331	24	48,036	258,528	12,743
Other	67,773	---	---	67,773	---	75,330	---	---	75,330	---
Total	22,829,078	318,739	5,261,664	14,063,610	3,185,065	24,958,033	517,307	6,341,062	14,739,169	3,361,495
	-- DM 1,000 --					-- DM 1,000 --				
Europe 1/	17,453,134	570,560	5,696,483	9,691,401	1,494,690	18,301,162	500,639	5,914,846	10,609,191	1,276,486
Total EC 2/	14,124,760	465,294	4,911,445	7,641,799	1,106,222	15,077,885	429,072	5,108,733	8,599,003	941,077
Other members of EC-62/	12,925,889	345,306	4,270,576	7,266,465	1,043,542	13,681,637	346,170	4,285,704	8,164,250	885,513
Africa	1,499,356	2,479	72,809	1,065,279	358,789	1,827,841	2,609	78,492	1,380,482	366,258
North and South America	7,253,692	3,488	1,052,299	4,791,281	1,405,994	7,345,664	3,465	674,785	5,486,974	1,180,440
United States	3,639,366	1,639	134,150	3,175,809	327,768	3,917,077	1,509	122,961	3,632,501	160,106
Brazil	982,876	12	85,084	667,339	230,441	931,636	36	26,026	797,662	107,912
Argentina	831,990	94	540,904	282,701	8,291	532,410	209	214,868	312,070	5,263
Asia	1,488,961	2,153	220,648	1,115,711	150,449	1,582,843	2,479	230,745	1,247,417	102,202
Australia and Oceania	259,228	41	72,172	170,533	16,482	195,792	53	51,019	129,936	14,784
Other	75,065	3	---	75,062	---	94,619	---	---	94,619	---
Total	28,029,436	578,724	7,115,041	16,909,267	3,426,404	29,347,921	509,245	6,949,887	18,948,619	2,940,170

See Footnote at end of table.

Continued--

Table 7.--West German agricultural imports by area of origin, 1971-1975--Continued

Country or region	1975				
	Total	Live animals	Foodstuffs		Other
			Animal origin	Plant origin	
	-- DM 1,000 --				
Europe 1/	19,544,086	594,576	6,368,164	11,028,213	1,533,133
Total EC 2/	18,667,241	542,825	5,565,975	8,894,459	1,126,847
Other members of :					
EC-6 2/	16,612,116	452,512	4,416,736	8,169,420	1,036,313
Africa	1,966,457	2,157	53,482	1,523,900	386,918
North and South :					
America	7,242,582	4,425	561,505	5,297,175	1,379,477
United States	3,752,706	1,830	76,352	3,353,417	321,107
Brazil	1,111,515	6	25,743	933,001	152,765
Argentina	466,188	136	149,152	304,857	12,043
Asia	1,912,032	2,651	253,528	1,498,733	157,120
Australia and Oceania	326,055	58	58,748	239,491	27,758
Other	136,143	---	---	136,143	20,000
Total	31,127,355	603,867	7,295,427	19,723,655	3,504,406

Source: Aussenhandel, Reihe 3, Statistisches Bundesamt, Wiesbaden, various issues.

1/ Includes Eastern Europe and Soviet Union.

2/ EC-6 refers to the original six members of the EC (Belgium, Luxembourg, France, Italy, Netherlands and West Germany). The United Kingdom, Denmark and Ireland are the other members.

Table 8--Major U.S. agricultural exports to West Germany by volume 1971-1976

Commodity or commodity group	Unit	1971	1972	1973	1974	1975	1976
Animals and animal products . . . . .	--	--	--	--	--	--	--
Meats and meat products . . . . .	MLB	53,437	31,205	31,148	11,302	4,313	8,196
Meats - fresh, frozen . . . . .	MLB	53,031	31,018	31,028	11,230	4,216	8,088
Beef and veal - fresh, frozen . . . . .	MLB	215	291	176	20	176	491
Variety meats - fresh, frozen . . . . .	MLB	52,778	30,722	30,797	10,904	3,885	7,499
Meats - prepared, preserved . . . . .	MLB	406	187	120	72	97	109
Poultry and poultry products . . . . .	N.A.	--	--	--	--	--	--
Poultry meats - fresh, frozen . . . . .	MLB	19,039	20,632	30,670	20,830	26,007	27,932
Turkey meats - fresh, frozen . . . . .	MLB	12,652	15,887	24,991	18,587	22,379	22,806
Poultry meats - prepared, preserved . . . . .	MLB	1,535	2,619	345	442	284	126
Animal fats, oils and greases . . . . .	MT	20,800	19,665	40,495	31,577	18,168	59,796
Tallow, inedible . . . . .	MT	18,574	17,782	39,365	31,316	17,769	58,890
Hides and skins . . . . .	N.A.	--	--	--	--	--	--
Cattle hides . . . . .	MNO	552	585	542	397	315	--
Furskins . . . . .	N.A.	--	--	--	--	--	--
Grains and preparations . . . . .	N.A.	--	--	--	--	--	--
Wheat . . . . .	MT	171,920	339,289	398,490	132,485	795,754	850,000
Rice . . . . .	MT	39,821	45,007	55,306	65,268	59,605	75,000
Feed grains . . . . .	MT	1,390,803	1,499,047	2,678,258	3,172,405	3,909,612	5,741,000
Barley - unmilled . . . . .	MT	--	--	149,989	45,122	57,585	208,000
Corn, except seed . . . . .	MT	1,273,073	1,386,684	2,151,822	2,926,475	3,782,183	5,418,000
Grain sorghum, except seed . . . . .	MT	28,169	35,513	60,022	99,087	44,536	78,000
Oats . . . . .	MT	--	--	316,425	101,721	25,308	37,000
Fruits and preparations . . . . .	N.A.	--	--	--	--	--	--
Fruits - fresh . . . . .	MLB	21,866	21,032	44,595	33,776	90,879	61,182
Citrus, fresh . . . . .	MLB	19,735	20,046	42,249	31,262	87,763	58,115
Non-citrus, fresh . . . . .	MLB	2,131	986	2,346	2,513	3,116	3,067
Fruits - dried . . . . .	MLB	13,580	9,400	16,802	13,398	13,344	16,096
Fruits - canned . . . . .	MLB	86,196	110,736	66,808	39,583	35,741	31,790
Fruit juices . . . . .	MLB	2,411	2,473	2,703	2,328	2,322	2,996
Feeds and fodders, excluding oilcake . . . . .	N.A.	--	--	--	--	--	--
Oilseeds and products . . . . .	N.A.	--	--	--	--	--	--
Oilcake and meal . . . . .	MT	949	833,851	988,601	1,101,049	926,320	1,157,691
Soybean oilcake and meal . . . . .	MT	865	720,631	884,524	1,044,283	862,906	1,073,793

-18-

continued--

Table 8--Major U.S. agricultural exports to West Germany by volume 1971-1976--continued

Commodity or commodity group	Unit <sup>1/</sup>	1971	1972	1973	1974	1975	1976
Oilseeds . . . . .	N.A.	--	--	--	--	--	--
Soybeans . . . . .	MT	1,409,708	1,507,172	1,665,904	1,943,072	1,170,242	1,382,059
Vegetable oils and waxes . . . . .	MT	--	21,494	19,338	13,634	19,973	10,652
Soybean oil . . . . .	MT	0	0	739	2,008	6	318
Cottonseed oil . . . . .	MT	25,768	16,847	11,631	6,256	15,656	2,685
Tobacco, unmanufactured - including							
bulk . . . . .	MLB	100,254	99,317	99,841	98,070	91,606	74,498
Burley . . . . .	MLB	10,575	14,008	15,053	13,235	11,617	13,691
Flue-cured . . . . .	MLB	80,882	75,507	74,519	71,289	72,819	50,133
Bulk-smoking . . . . .	MLB	292	38	495	945	628	815
Cotton - excluding linters . . . . .	MRB	93	102	150	81	25	23
Essential oils and resinoids . . . . .	MLB	1,235	1,276	1,267	1,318	935	1,390

Not adjusted for transshipments

<sup>1/</sup> MT = metric ton; MLB = thousand pounds, MRB = thousand running bales; MNO = thousand head or pieces.

Table 9--Major U.S. agricultural exports to West Germany by value, 1971-1976

Commodity or commodity group	1971	1972	1973	1974	1975	1976
	\$1,000					
Animals and animal products . . . . .	48,895	50,374	74,269	76,081	63,100	99,225
Meats and meat products . . . . .	14,115	9,436	11,478	4,338	1,485	3,287
Meats - fresh, frozen . . . . .	13,778	9,152	11,265	5,240	1,357	3,106
Beef and veal - fresh, frozen . . . . .	371	501	319	46	233	800
Variety meats - fresh, frozen . . . . .	8,631	8,655	10,921	4,104	1,048	2,250
Meats-prepared, preserved . . . . .	337	284	212	99	129	182
Poultry and poultry products . . . . .	8,160	9,706	16,161	14,406	16,673	19,838
Poultry meats - fresh, frozen . . . . .	6,510	7,472	14,845	12,280	14,951	17,241
Turkey meats - fresh, frozen . . . . .	4,699	5,926	12,273	11,119	13,001	14,307
Poultry meats - prepared, preserved . . . . .	416	911	170	310	146	92
Dairy products . . . . .	743	674	504	683	853	843
Animal fats, oils and greases . . . . .	4,660	3,535	11,885	14,197	6,079	21,417
Tallow, inedible . . . . .	3,370	2,924	11,325	13,817	5,759	20,732
Hides and skins . . . . .	16,725	23,551	31,013	38,436	32,281	48,373
Cattle hides . . . . .	3,952	7,901	9,920	5,144	2,943	9,903
Furskins . . . . .	10,542	13,163	18,813	29,945	27,183	35,934
Grains and preparations . . . . .	97,996	117,469	298,883	487,423	719,011	830,524
Wheat . . . . .	10,875	21,109	33,708	25,758	136,686	125,034
Rice . . . . .	8,969	8,751	18,413	34,143	23,977	25,861
Feedgrains . . . . .	77,428	86,518	244,022	425,190	553,769	677,347
Barley - unmilled . . . . .	--	--	12,602	4,976	6,607	26,112
Corn, except seed . . . . .	71,240	78,001	195,407	393,378	538,786	637,124
Grain sorghum, except seed . . . . .	1,576	4,130	6,081	16,477	5,530	9,767
Oats . . . . .	--	--	29,931	10,359	2,846	4,343
Fruits and preparations . . . . .	20,685	25,464	30,759	25,782	31,668	33,218
Fruits, fresh . . . . .	2,566	1,829	4,289	3,977	10,113	6,540
Citrus, fresh . . . . .	2,058	1,574	3,630	3,062	8,973	5,337
Non-citrus, fresh . . . . .	508	256	660	915	1,140	1,203

continued--

Table 9--Major U.S. agricultural exports to West Germany by value, 1971-1976--continued

Commodity or commodity group	1971	1972	1973	1974	1975	1976
	\$1,000					
Fruits - dried . . . . .	2,430	2,658	6,716	5,865	5,012	6,235
Fruits - canned . . . . .	10,278	15,201	12,545	9,446	9,281	8,816
Fruits juices . . . . .	4,984	4,873	5,762	4,496	5,542	7,333
Nuts and preparations . . . . .	15,582	20,047	24,633	46,216	47,695	53,589
Vegetables and preparations . . . . .	9,811	9,816	15,618	14,075	10,584	36,420
Feeds and fodders, excluding oilcake. . . . .	9,985	10,017	19,455	20,473	29,386	64,685
Oilseeds and products . . . . .	268,822	322,799	564,290	764,239	507,105	573,232
Oilcake and meal . . . . .	89,296	88,148	210,866	215,932	161,387	210,070
Soybean oilcake and meal . . . . .	83,079	78,606	199,381	208,120	153,471	196,704
Oilseeds . . . . .	169,007	228,057	347,207	538,992	330,227	356,228
Soybeans . . . . .	161,952	189,112	326,557	498,755	289,992	302,825
Vegetable oils and waxes . . . . .	10,520	6,594	6,218	9,315	15,491	5,768
Soybean oil . . . . .	--	--	368	1,916	4	107
Cottonseed oil . . . . .	9,383	5,396	3,689	3,676	11,370	1,611
Tobacco, unmanufactured-including bulk: . . . . .	93,393	97,523	105,042	110,052	127,665	104,857
Burley . . . . .	9,783	14,754	16,624	16,812	18,489	22,021
Flue-cured . . . . .	79,567	77,687	82,872	87,017	103,439	75,543
Bulk-smoking . . . . .	297	47	491	1,109	607	844
Cotton-excluding linters . . . . .	13,904	17,376	27,832	22,138	6,509	8,055
Essential oils and resinoids . . . . .	2,610	2,565	3,419	4,151	2,770	4,524
Grand total . . . . .	591,018	682,141	1,180,598	1,588,097	1,564,771	1,827,032

Not adjusted for transshipments.

Source: U.S. Bureau of Census.



Table 10--Major West German agricultural imports by value 1971-1975

Commodity or commodity group	1971	1972	1973	1974	1975
			-- DM1000 --		
Live animals .....	318,739	517,307	578,724	509,245	603,867
Animal origin products .....	5,261,664	6,341,062	7,115,041	6,949,887	7,295,427
Milk .....	187,927	252,817	247,627	226,798	226,361
Butter .....	263,729	316,197	225,583	164,317	161,976
Cheese .....	678,645	752,065	834,516	936,445	1,047,606
Meat and meat products .....	2,510,168	3,398,472	3,842,888	3,444,728	3,822,326
Lard, tallow and other edible animal oils and fats .....	103,125	79,480	83,739	165,702	128,063
Fishmeal and similar items .....	331,214	274,889	282,739	358,022	212,301
Plant origin products .....	14,063,610	14,739,169	16,909,267	18,948,619	19,723,655
Wheat .....	676,039	867,861	826,342	771,581	689,637
Rye .....	13,866	17,085	15,243	28,892	13,606
Barley .....	533,884	405,297	470,379	527,361	624,800
Oats .....	123,404	97,207	158,709	90,472	80,249
Corn .....	870,564	868,722	1,023,238	1,271,315	1,184,769
Sorghum and other feed grains .....	37,182	15,546	33,687	33,004	44,491
Rice .....	114,017	100,994	132,851	200,576	157,987
Milling by-products .....	49,534	49,056	58,527	78,037	66,817
Malt .....	85,969	98,625	83,803	76,754	60,401
Pulses for food .....	51,213	55,097	68,303	92,417	57,033
Pulses for feed .....	17,097	15,639	13,628	14,869	22,362
Green and rough fodder .....	59,651	60,235	85,320	84,386	96,101
Potatoes .....	199,091	248,700	343,427	237,455	330,231
Vegetables .....	1,343,457	1,487,815	1,598,119	1,728,463	1,764,741
Fruit, other than tropical and citrus ..	1,609,853	1,735,968	1,747,354	1,817,923	2,083,771
Tropical and citrus fruits .....	1,273,150	1,326,034	1,415,518	1,399,416	1,422,094
Prepared vegetables and fruits, fruit juices .....	1,416,925	1,652,211	1,881,628	1,876,850	2,048,823
Cocoa .....	325,637	285,259	348,789	513,299	616,889
Cocoa products .....	236,171	252,577	239,619	264,437	348,771
Spices .....	79,076	84,054	99,715	106,870	108,715
Sugar .....	165,431	133,359	144,959	131,441	335,350
Edible oilseeds .....	1,387,667	1,343,740	2,034,783	2,978,501	2,782,907

Continued--

Table 10.--Major West German agricultural imports by value 1971-1975--continued

Commodity or commodity group	1971	1972	1973	1974	1975
	-- DM1000 --				
Edible vegetable fats and oils .....	612,384	530,671	574,700	1,105,383	820,761
Margarine and similar cooking fats .....	11,022	17,112	23,108	79,618	72,394
Oilcake .....	998,383	987,900	1,298,525	879,411	910,361
Bran .....	42,028	43,203	40,411	72,672	90,786
Other by-products for feed .....	90,430	84,687	114,642	132,262	46,735
Luxury Items .....	3,185,065	3,361,495	3,426,404	2,940,170	3,504,406
Hops .....	44,940	51,886	40,241	27,105	31,526
Coffee .....	1,249,423	1,305,045	1,387,839	1,382,024	1,362,077
Tea .....	50,672	51,680	55,538	51,982	62,309
Unmanufactured tobacco .....	823,436	759,073	696,971	423,504	728,753
Tobacco products .....	51,077	79,623	69,818	78,540	94,353
Beer .....	25,548	28,013	36,119	36,459	47,131
Brandy .....	303,255	315,529	313,916	248,449	362,973
Wine .....	636,714	770,649	825,962	692,107	815,284
Total .....	22,829,078	24,959,033	28,029,436	29,347,921	31,127,355

Source: Aussenhandel, Reihe 3, Statistisches Bundesamt, Wiesbaden, various issues.

Table 11.--Major West German agricultural imports by volume, 1971-1975

Commodity or commodity group	1971	1972	1973	1974	1975
			-- 100Kg --		
Live animals .....	1,382,027	1,905,811	1,870,924	1,856,009	1,891,795
Animal origin products .....	22,942,440	25,498,387	24,119,149	24,349,371	24,762,664
Milk .....	1,603,589	2,159,163	2,619,131	2,375,032	2,019,255
Butter .....	412,731	507,204	403,467	305,895	267,902
Cheese .....	1,528,815	1,615,017	1,733,386	1,778,212	1,791,577
Meat and meat products .....	7,437,535	9,248,856	9,293,639	9,019,215	9,432,821
Lard, tallow and other edible animal oils and fats .....	1,302,709	1,377,396	1,081,870	1,198,088	1,308,802
Fishmeal and similar items .....	5,477,654	5,305,610	2,885,898	3,710,782	3,774,289
Plant origin products .....	242,709,602	258,860,543	258,430,358	242,904,594	246,413,055
Wheat .....	21,581,587	29,085,700	24,216,992	17,015,343	14,281,417
Rye .....	427,001	618,115	632,559	763,999	341,122
Barley .....	17,706,167	15,796,679	14,597,872	13,928,431	15,457,952
Oats .....	5,087,433	4,690,375	5,857,515	2,592,012	2,471,084
Corn .....	32,831,570	32,804,436	34,885,519	33,801,816	30,018,625
Sorghum and other feed grains .....	1,357,975	360,776	830,590	662,105	872,920
Rice .....	1,818,701	1,566,271	1,647,267	1,552,619	1,466,659
Milling by-products .....	889,490	878,343	1,006,731	1,052,693	938,071
Malt .....	1,442,875	1,591,240	1,367,472	1,251,447	887,271
Pulses for food .....	633,506	691,928	688,201	601,407	451,210
Pulses for feed .....	458,682	413,702	276,347	252,326	340,715
Green and rough fodder .....	2,791,451	3,041,633	3,599,642	3,305,711	3,781,412
Potatoes .....	9,052,549	10,259,267	9,064,682	8,531,205	8,823,898
Vegetables .....	14,668,780	15,661,624	15,752,624	16,244,200	16,349,025
Fruit, other than tropical & citrus ....	16,689,697	18,158,813	16,232,972	16,953,879	16,529,137
Tropical and citrus fruit .....	17,831,258	18,865,422	19,374,476	17,361,895	17,054,619
Prepared vegetables, fruits, and fruit juices .....	11,421,501	13,390,871	14,698,480	13,176,836	14,469,149
Cocoa .....	1,442,787	1,422,863	1,516,046	1,519,691	1,606,993
Cocoa products .....	824,551	902,861	843,193	758,151	864,608
Spices .....	243,665	255,929	285,144	270,260	291,039
Sugar .....	2,171,893	1,723,499	1,909,754	1,574,561	2,652,318
Edible oil seeds .....	28,229,850	30,282,720	37,002,667	42,702,983	42,542,269
Edible vegetable fats and oils .....	4,677,442	4,711,819	4,755,007	4,714,675	4,461,915

Continued--

Table 11.--Major West German agricultural imports by volume, 1971-1975 --Continued

Commodity or commodity group	1971	1972	1973	1974	1975
	-- 100Kg --				
Margarine and similar cooking fats .....	67,175	139,461	162,391	369,839	352,237
Oilcake .....	30,223,515	30,628,667	28,561,555	21,134,476	24,732,955
Bran .....	1,856,604	2,261,397	1,734,350	2,468,713	3,188,725
Other byproducts for feed .....	4,742,081	4,538,202	4,458,801	4,658,516	6,291,044
Luxury Items .....	13,006,542	14,311,876	14,393,808	12,320,141	14,326,498
Hops .....	59,048	62,406	46,568	39,322	55,772
Coffee .....	3,305,538	3,460,064	3,476,632	3,329,600	3,763,881
Tea .....	98,552	101,155	108,609	95,787	104,434
Unmanufactured tobacco .....	1,546,018	1,458,931	1,454,525	864,650	1,321,147
Tobacco products .....	71,012	108,683	109,795	113,374	149,652
Beer .....	467,906	499,806	605,783	636,706	704,834
Brandy .....	737,651	791,972	874,755	611,071	902,221
Wine .....	6,720,817	7,828,859	7,717,141	6,629,631	7,324,557

Source: Aussenhandel, Reihe 3, Statistisches Bundesamt Wiesbaden, various issues.

## AGRICULTURAL EXPORTS REACH RECORD \$23 BILLION IN 1976

---

Exports of farm products totaled a record \$23 billion in calendar year 1976--up 5 percent from 1975's \$21.9 billion. Shipments in 1976 exceeded the previous record of nearly \$22 billion set in 1974 by 4.5 percent.

Export volume also set a new record at just under 112 million tons, up 13 percent from 1975's 98.7 million tons, and 3 million tons above the previous high during 1973. Lower export prices for grains resulted in the smaller 1976 value increase.

Animal and animal product exports grossed \$2.38 billion, compared with about \$1.7 billion in 1975. Live cattle, tallow, beef, pork, poultry, and hides showed substantial gains, with shipments to Japan, Canada, and Middle Eastern countries up noticeably. Foreign currency exchange rates in relation to the dollar were generally higher, resulting in increased competitiveness for U.S. goods. Foreign demand for meat and poultry, especially in the Mid-East, also advanced because of larger exchange reserves and personal incomes.

Fruit exports totaled \$770 million, up from just under \$700 million the previous year. Juices, canned peaches, dried fruits, and fresh citrus shipments advanced from 1975 levels. Among edible nut exports, which amounted to \$198 million versus \$169 million a year ago, almonds and walnuts registered gains.

Grain exports, at \$10.9 billion, fell 6 percent from the \$11.6 billion record achieved in 1975. Lower prices accounted for the decline since volume exceeded 1975 levels. Feed grain exports reached a record volume of 51 million tons and became the largest farm product export in value terms at \$6 billion. Shipments to Western Europe increased because of summer drought effects on forage crops. The USSR and East European countries also purchased large amounts of U.S. feed grains in continued attempts to raise livestock production.

Direct feed grain exports to the USSR neared 9 million tons (\$1.1 billion) versus 3.2 million tons (\$424 million) in 1975. Transshipments through Canada and Belgium to the USSR amounted to 1.2 million tons in 1975, compared with 260,000 in 1975. The USSR thus moved ahead of Japan to become the largest single destination for U.S. feed grain exports. Japan took 8.8 million tons of U.S. feed grains in 1976--more than a million over 1975. Direct shipments to West Germany totaled 5.7 million tons, but an estimated 2.2 million tons subsequently moved to East Germany and Czechoslovakia (1.9 million and 300,000 tons, respectively). Shipments to Poland advanced to 2.2 million tons from 1.5 million in 1975.

Direct feed grain exports to the 9 EC members rose to 17 million tons from 13 million in 1975. Larger shipments also took place to Portugal, Korea, Taiwan, Egypt, and Iran.

Oilseed and product exports neared \$5.1 billion, compared with \$4.5 billion in 1975. Soybeans, oilcake and meal, sunflowerseeds, and peanut oil accounted for the gain. Soybean volume jumped 23 percent over 1975's 12.5 million tons to 15.3 million tons as foreign use accelerated. Protein supplement feeding rates increased as economic conditions improved and drought reduced crop yields. Western Europe, Japan, the USSR, Korea, Romania, and Mexico imported more U.S. soybeans during 1976. East Europe, Italy, Spain, Canada, and Japan imported additional oilcake and meal for livestock feed supplements. Exports of feed and fodders--hay, alfalfa, corn byproducts, and prepared feeds--rose 43 percent in value to \$449 million during 1976.

Fresh and prepared vegetable exports in 1976 totaled a record \$674 million, over one-third more than a year earlier. Shipments of fresh potatoes, onions, and lettuce were well above 1975 rates. Drought effects on West European crops resulted in substantial increases in imports of U.S. vegetables.

Raw cotton exports dropped 11 percent to 3.43 billion bales (480-lb. average weight per bale) in 1976 from 3.84 billion a year previous. Because of higher average prices, however, value edged up slightly to over \$1 billion from \$991 million.

Table 12.--Agricultural, nonagricultural, and total trade balance

	January-December		December	
	1975	1976	1975	1976
	-- Million dollars --			
Agricultural exports <u>1/</u> .....	21,888	22,997	1,960	2,082
Nonagricultural exports <u>2/</u> .....	85,242	91,876	7,344	8,713
Total exports <u>2/</u> .....	107,130	114,873	9,304	10,795
Agricultural imports <u>3/</u> .....	9,328	10,992	768	1,096
Nonagricultural imports <u>4/</u> .....	87,574	110,814	8,177	10,455
Crude petroleum <u>5/</u> .....	18,374	25,480	1,833	2,481
Total imports <u>4/</u> .....	96,902	121,806	8,945	11,551
Agricultural trade balance .....	12,560	12,005	1,192	986
Nonagricultural trade balance ....	-2,332	-18,938	-833	-1,742
Total trade balance .....	10,228	-6,933	359	-756

- 1/ Domestic exports (F.A.S. value).  
2/ Domestic and foreign exports excluding Department of Defense Grant-Aid (F.A.S. value).  
3/ Imports for consumption (Customs value).  
4/ General imports (Customs value).  
5/ F.A.S. value basis.

Table 13.--U.S. agricultural exports: Value by commodity,  
calendar years 1975 and 1976 <sup>1/</sup>

Commodity	1975	1976	Change
	-- Million dollars --		Percent
Animals and animal products:			
Dairy products .....	148	142	-4
Fats, oils, and greases .....	360	443	+23
Hides and skins, including furskins:	407	694	+71
Cattle hides, whole .....	252	462	+83
Furskins .....	115	176	+53
Other hides and skins .....	40	56	+40
Meats and meat products .....	432	617	+43
Poultry and poultry products .....	158	262	+66
Other .....	187	222	+19
Total animals and animal products:	1,692	2,380	+41
Cotton, excluding linters .....	991	1,049	+6
Feeds & fodders, excl. protein meal :			
Corn byproducts .....	107	156	+46
Alfalfa meal .....	26	49	+89
Other .....	180	244	+36
Total feeds and fodders, excl. protein meal .....	313	449	+44
Fruits and preparations .....	699	770	+10
Grains and preparations:			
Feed grains, excluding products ...:	5,283	6,023	+14
Rice .....	858	629	-27
Wheat and products .....	5,353	4,087	-24
Other .....	126	136	+8
Total grains and preparations ...:	11,620	10,875	-6
Nuts and preparations .....	169	198	+17
Oilseed and products:			
Cottonseed and soybean oil .....	466	368	-21
Soybeans .....	2,865	3,315	+16
Protein meal .....	672	899	+34
Other .....	449	488	+9
Total oilseeds and products .....	4,452	5,070	+14
Tobacco, unmanufactured .....	877	939	+7
Vegetables and preparations .....	504	674	+34
Other .....	576	591	+3
Total agricultural exports .....	21,893	22,995	+5

<sup>1/</sup> Preliminary.



Table 14.--U.S. agricultural exports: Value by commodity, calendar years 1964-76

Commodity	1964	1965	1966	1967	1968	1969	1970 <sup>1/</sup>	1971	1972	1973	1974	1975	1976 <sup>2/</sup>
-- Million dollars --													
<b>Animals and animal products:</b>													
Dairy products <sup>3/</sup> .....	211	183	114	109	131	121	127	196	150	60	76	148	142
Fats, oils, and greases .....	250	227	192	179	152	157	247	268	209	333	585	360	443
Hides and skins, excluding furskins .....	93	109	154	127	121	151	187	199	292	375	337	293	518
Meats and meat products .....	115	104	107	105	118	156	132	151	204	374	301	432	617
Poultry products <sup>4/</sup> .....	74	70	67	59	57	57	56	78	90	120	138	158	262
Other .....	84	73	75	82	82	92	101	81	170	323	339	302	398
<b>Total animals and animal products .....</b>	<b>827</b>	<b>766</b>	<b>709</b>	<b>661</b>	<b>661</b>	<b>744</b>	<b>850</b>	<b>973</b>	<b>1,115</b>	<b>1,585</b>	<b>1,776</b>	<b>1,693</b>	<b>2,380</b>
Cotton, excluding linters .....	682	486	432	464	459	280	372	583	503	928	1,335	991	1,049
Fruits and preparations .....	277	312	314	309	275	325	334	351	429	535	596	699	770
<b>Grains and preparations:</b>													
Feed grains, excluding products .....	854	1,131	1,331	1,052	923	560	1,064	972	1,522	3,539	4,646	5,239	5,978
Rice, milled .....	206	244	230	316	348	348	314	256	366	431	754	614	475
Wheat and flour .....	1,532	1,183	1,534	1,206	1,100	830	1,111	1,090	1,452	4,154	4,589	5,293	4,041
Other .....	75	76	97	108	97	91	107	113	122	357	322	474	381
<b>Total grains and preparations .....</b>	<b>2,667</b>	<b>2,634</b>	<b>3,192</b>	<b>2,682</b>	<b>2,468</b>	<b>2,129</b>	<b>2,596</b>	<b>2,431</b>	<b>3,484</b>	<b>8,481</b>	<b>10,311</b>	<b>11,620</b>	<b>10,875</b>
<b>Oilseeds and products:</b>													
Cottonseed and soybean oils .....	210	241	154	154	107	128	244	311	241	237	695	466	368
Soybeans .....	567	650	767	772	810	822	1,228	1,327	1,508	2,762	3,537	2,865	3,315
Protein meal .....	145	187	227	246	262	284	358	420	434	985	999	672	899
Other .....	86	95	93	84	101	87	91	131	225	324	476	469	488
<b>Total oilseeds and products .....</b>	<b>1,008</b>	<b>1,173</b>	<b>1,241</b>	<b>1,256</b>	<b>1,280</b>	<b>1,321</b>	<b>1,921</b>	<b>2,189</b>	<b>2,408</b>	<b>4,308</b>	<b>5,709</b>	<b>4,452</b>	<b>5,070</b>
Tobacco, unmanufactured .....	413	383	482	498	524	540	517	496	672	714	886	877	939
Vegetables and preparations .....	169	166	188	175	182	192	206	216	257	373	473	504	674
Other .....	305	309	323	335	379	405	463	454	533	755	913	1,058	1,238
<b>Total exports .....</b>	<b>6,348</b>	<b>6,229</b>	<b>6,881</b>	<b>6,380</b>	<b>6,228</b>	<b>5,936</b>	<b>7,259</b>	<b>7,693</b>	<b>9,401</b>	<b>17,680</b>	<b>21,999</b>	<b>21,893</b>	<b>22,995</b>

<sup>1/</sup> Beginning January 1970 export values include small amounts of commodities formerly classified as nonagricultural.  
<sup>2/</sup> Preliminary.  
<sup>3/</sup> Includes some additional commodities starting in 1971.  
<sup>4/</sup> Includes live poultry starting in 1971.

Table 15.--U.S. agricultural exports: Value by months, January 1964 to December 1976

Months	1964	1965	1966	1967	1968	1969	1970 <sup>1/</sup>	1971	1972	1973	1974	1975	1976 <sup>2/</sup>
-- Million dollars --													
January .....	542.8	210.4	505.7	530.2	545.0	177.7	524.1	670.3	769.7	1,135.5	1,833.9	2,452.9	1,994.1
February .....	523.2	325.7	519.7	512.0	547.4	239.5	559.6	634.5	714.2	1,180.1	1,909.8	1,920.2	1,715.1
March .....	523.6	696.2	619.5	552.0	544.4	517.2	569.7	714.5	668.2	1,411.4	2,092.6	1,911.0	1,873.3
January-March .....	1,589.6	1,232.3	1,644.9	1,594.2	1,636.8	934.4	1,653.4	2,019.3	2,152.1	3,727.0	5,836.3	6,284.1	5,582.5
April .....	521.1	553.8	552.3	524.5	523.7	602.0	558.4	632.1	627.7	1,265.5	2,011.1	1,757.6	1,932.3
May .....	530.5	532.9	549.4	548.1	497.5	583.6	573.7	623.1	711.5	1,367.3	1,796.5	1,496.2	1,848.4
June .....	459.4	530.9	551.1	521.0	461.3	513.2	599.4	607.1	743.5	1,376.1	1,704.4	1,389.6	1,823.8
April-June .....	1,511.0	1,617.6	1,652.8	1,593.6	1,482.5	1,698.8	1,731.5	1,862.3	2,082.7	4,008.9	5,512.0	4,643.4	5,604.5
January-June .....	3,100.6	2,849.9	3,297.7	3,187.8	3,119.3	2,633.2	3,384.9	3,881.6	4,234.8	7,735.9	11,348.3	10,927.5	11,187.0
July .....	479.7	548.0	489.9	472.2	465.6	499.8	567.8	578.5	680.8	1,223.7	1,631.5	1,532.4	1,798.6
August .....	419.6	459.3	571.0	468.1	489.0	438.4	537.5	546.2	679.0	1,478.1	1,452.3	1,600.4	1,759.6
September .....	494.7	484.6	564.0	488.9	469.6	471.5	568.3	749.3	709.5	1,449.2	1,382.6	1,609.8	1,796.9
July-September .....	1,394.0	1,491.9	1,624.9	1,429.2	1,424.2	1,409.7	1,673.6	1,874.0	2,069.3	4,151.0	4,466.4	4,742.6	5,355.1
October .....	575.7	587.1	622.4	531.8	463.8	644.9	729.9	465.9	907.5	1,734.4	1,711.9	2,081.9	2,250.7
November .....	607.7	651.4	697.7	667.4	609.4	657.8	725.8	630.2	1,080.4	2,085.6	2,352.5	2,175.6	2,120.9
December .....	669.5	648.3	638.6	563.6	610.7	590.9	744.6	841.5	1,108.6	1,973.3	2,119.5	1,252.6	2,381.4
October-December .....	1,852.9	1,886.8	1,958.7	1,762.8	1,683.9	1,893.6	2,200.3	1,937.6	3,096.5	5,793.3	6,183.9	6,217.2	6,453.0
July-December .....	3,246.9	3,378.7	3,583.6	3,192.0	3,108.1	3,303.3	3,873.9	3,811.6	5,165.8	9,944.3	10,650.3	10,959.8	11,808.1
January-December <sup>3/</sup> .....	6,347.5	6,228.6	6,881.3	6,379.8	6,227.6	5,936.5	7,258.6	7,693.2	9,400.7	17,680.2	21,998.6	21,887.3	22,995.1
Monthly average .....	529.0	519.1	573.4	531.6	518.9	494.7	604.9	641.1	783.3	1,473.4	1,833.2	1,823.9	1,916.2

<sup>1/</sup> Beginning January 1970, export values include small amounts of commodities formerly classified as nonagricultural.

<sup>2/</sup> Preliminary.

<sup>3/</sup> Totals may not add due to rounding.

Table 16.--U.S. agricultural exports by selected commodities, calendar years 1975 and 1976 1/

Commodity	Unit	Quantity		Value	
		1975	1976	1975	1976
		Thousands	Thousands	1,000 dollars	1,000 dollars
Animals, live, excluding poultry	---	---	---	113,457	132,357
Meat and preps., excluding poultry	Lb.	653,529	903,529	432,050	617,434
Dairy products, excluding eggs	---	---	---	147,898	142,238
Poultry and poultry products	---	---	---	158,339	262,470
Grains and preparations	---	---	---	11,619,595	10,875,277
Wheat and wheat flour	Bu.	1,166,161	1,011,733	5,292,742	4,040,926
Rice, milled	Lb.	3,207,045	3,279,189	613,705	474,960
Feed grains, excluding products	Mt.	40,092	51,263	5,238,535	5,978,040
Other	---	---	---	474,613	381,351
Fruits, nuts, and preparations	---	---	---	867,837	968,328
Vegetables and preparations	---	---	---	504,082	674,063
Sugar & preps., including honey	Lb.	666,593	443,185	143,350	75,167
Coffee, tea, cocoa, spices, etc.	do.	84,980	79,912	90,493	89,750
Feeds and fodders	---	---	---	984,948	1,347,437
Protein meal	Ston	4,354	5,559	672,041	898,685
Beverages, excl. distilled alcohol	Gal.	7,699	8,401	14,834	16,706
Tobacco, unmanufactured	Lb.	580,645	591,654	876,734	939,355
Hides, skins, and furskins	---	---	---	407,422	693,644
Oilseeds	---	---	---	3,134,175	3,560,133
Soybeans	Bu.	459,158	563,359	2,865,238	3,315,450
Wool, unmanufactured	Clb.	16,756	8,546	23,568	25,826
Cotton, unmanufactured	Rbale	4,043	3,626	1,001,079	1,057,496
Fats, oils, and greases	Lb.	2,114,248	2,559,229	360,062	443,327
Vegetable oils and waxes	do.	1,891,354	2,264,921	635,048	585,363
Rubber and allied gums	do.	41,243	44,566	22,138	22,790
Other	---	---	---	356,088	466,051
Total	---	---	---	21,893,197	22,995,207

1/ Preliminary.

Table 17.--Export quantities of selected commodities, calendar years 1968-76

Commodity	1968	1969	1970	1971	1972	1973	1974	1975	1976
-- 1,000 metric tons --									
<b>Animal products:</b>									
Fats, oils, and greases .....	1,103	988	1,196	1,318	1,152	1,106	1,296	959	1,161
Meats and meat products .....	162	196	159	185	197	268	244	296	410
Poultry meats, fr., froz. ....	65	61	63	60	65	72	77	94	179
Dairy products <u>1/</u> .....	229	201	215	238	172	33	27	86	72
<b>Grains:</b>									
Wheat and products .....	18,222	14,036	19,377	17,782	22,868	38,776	26,242	32,053	27,781
Feed grains and products .....	19,482	17,232	19,990	17,250	28,117	41,902	37,472	40,383	51,559
Rice .....	1,890	1,911	1,788	1,480	2,031	1,630	1,725	2,138	2,106
Blended food products <u>2/</u> .....	3	14	131	202	225	219	163	142	158
<b>Oilseeds and products:</b>									
Soybeans .....	8,014	8,469	11,954	11,538	11,995	13,221	13,940	12,496	15,332
Protein meal .....	2,850	3,140	3,800	4,285	3,852	4,793	5,157	3,950	5,043
Vegetable oils and waxes .....	582	625	984	1,135	1,032	962	1,299	858	1,027
<b>Other:</b>									
Fruits and preparations <u>3/</u> ...	877	1,129	1,072	1,082	1,223	1,302	1,357	1,565	1,643
Veg. and preparations <u>4/</u> .....	846	852	893	860	960	1,129	1,052	1,117	1,651
Tobacco .....	281	271	242	229	288	290	313	263	268
Cotton .....	841	521	648	897	672	1,195	1,124	835	746
Feeds and fodders <u>5/</u> .....	1,097	1,274	1,379	1,274	1,279	1,512	1,339	1,516	2,239
<b>Total</b> .....	<b>56,544</b>	<b>50,920</b>	<b>63,891</b>	<b>59,815</b>	<b>76,128</b>	<b>108,410</b>	<b>92,827</b>	<b>98,751</b>	<b>111,375</b>

1/ Includes evaporated and condensed milk, nonfat dry milk, anhydrous milk, fat, butter and cheese.

2/ Includes corn-soya-blend and wheat-soya-blend.

3/ Includes fresh fruits, canned fruits, and dried fruits.

4/ Includes fresh vegetables, canned vegetables, and pulses.

5/ Includes prepared animal feeds, corn by-products, and alfalfa meal and cubes.

Table 18.--U.S. agricultural exports by regions, calendar years 1973-76

Region <u>1/</u>	1973	1974	1975	1976 <u>2/</u>	Change <u>3/</u>
	-- Million dollars --				Percent
Western Europe .....	5,605	7,029	7,155	7,882	+10
Enlarged EC .....	4,526	5,504	5,564	6,422	+15
Other Western Europe .....	1,079	1,525	1,591	1,459	-8
Eastern Europe and USSR <u>4/</u> .....	1,498	927	1,752	2,414	+38
USSR .....	920	300	1,133	1,487	+31
Eastern Europe .....	577	627	619	927	+50
Asia .....	6,509	8,357	7,622	7,582	-1
West Asia .....	521	1,262	1,160	883	-24
South Asia .....	564	835	1,293	1,040	-20
Southeast Asia, excluding Japan & PRC .....	1,851	2,128	2,008	2,096	+4
Japan .....	2,998	3,479	3,082	3,563	+16
People's Republic of China .....	575	653	80	<u>5/</u>	---
Latin America .....	1,692	2,565	2,279	1,942	-15
Canada, excluding transshipments .....	1,034	1,282	1,305	1,497	+15
Canadian transshipments .....	677	552	503	381	-24
Africa .....	583	1,138	1,157	1,179	+2
North Africa .....	307	713	768	706	-8
Other Africa .....	276	425	388	473	+22
Oceania .....	83	149	110	119	+8
Total <u>6/</u> .....	17,680	21,999	21,884	22,995	+5

1/ Not adjusted for transshipments.2/ Preliminary.3/ Value change from 1975 to 1976 computed from unrounded data.4/ Includes Yugoslavia.5/ Less than \$500,000.6/ Totals may not add due to rounding.

TABLE 19 U.S. AGRICULTURAL EXPORTS TO EC (9)

QUANTITY AND VALUE BY COMMODITY

COMMODITY	UNIT	JANUARY-DECEMBER				DECEMBER			
		QUANTITY		VALUE		QUANTITY		VALUE	
		1975 THOU.	1976 1/ THOU.	1975 1,000 DOL.	1976 1/ 1,000 DOL.	1975 THOU.	1976 1/ THOU.	1975 1,000 DOL.	1976 1/ 1,000 DOL.
<b>VARIABLE-LEVY COMMODITIES: 2/</b>									
FFR CRAINS	MT	12,982	17,202	1,713,510	1,996,270	1,546	1,733	181,773	167,937
CORN	MT	11,716	15,783	1,565,824	1,832,806	1,387	1,573	163,566	170,359
GRAIN SORGHUMS	MT	1,118	794	129,536	83,060	126	107	14,449	11,110
BARLEY	MT	89	531	10,852	67,886	30	44	3,455	5,476
OATS	MT	60	94	7,299	12,518	3	8	304	992
CORN BY-PRODUCTS	MT	54	197	6,718	23,165	6	28	792	3,475
RICE	MT	155	270	59,707	78,145	21	30	6,738	8,067
RYE GRAIN	MT	8	0	944	0	0	0	0	0
WHEAT GRAIN	MT	2,466	2,015	444,230	296,687	260	70	40,983	8,875
WHEAT FLOUR	MT	3	3	886	481	0	0	48	22
BEEF AND VEAL, EX VARIETY MEATS	LB	2,457	3,705	3,347	5,431	228	420	398	527
PORK, EX VARIETY MEATS	LB	3,300	407	2,588	437	6	126	9	119
LARD 3/	LB	10,203	70,116	2,600	12,490	0	14,613	0	2,732
DAIRY PRODUCTS	---	---	---	1,147	316	---	---	37	6
POULTRY AND EGGS	---	---	---	27,068	30,483	---	---	2,834	2,103
LIVE POULTRY	---	---	---	1,700	1,749	---	---	93	252
BROILERS AND FRYERS	LB	2,085	4,111	1,273	2,035	502	262	274	171
STEERING CHICKENS	LB	178	44	90	22	37	0	18	0
TURKEYS	LB	33,134	32,952	21,632	22,515	2,284	2,681	2,115	1,424
OTHER FRESH POULTRY	LB	110	178	82	123	1	38	2	11
EGGS	---	---	---	2,290	4,039	---	---	333	245
OTHER	---	---	---	50,935	42,315	---	---	2,547	4,612
TOTAL VARIABLE-LEVY ITEMS	---	---	---	2,313,481	2,486,222	---	---	236,160	218,454
<b>NONVARIABLE-LEVY COMMODITIES:</b>									
CANNED POULTRY 4/	LB	401	293	455	467	1	8	4	25
COTTON, EX LINTERS	RBA	205	178	53,860	58,214	6	52	1,599	17,193
FRUITS AND PREPARATIONS	---	---	---	143,660	149,376	---	---	10,725	12,838
FRESH FRUITS	LB	542,443	542,139	40,502	57,949	24,448	30,898	3,492	4,041
CITRUS	LB	504,042	521,582	51,896	52,299	17,103	28,805	1,888	3,596
ORANGES AND TANGERINES	LB	270,390	225,424	25,451	20,545	1,702	522	175	71
LEMON AND LIMES	LB	122,387	121,965	13,826	12,540	4,005	10,318	403	1,100
GRAPEFRUITS	LB	110,775	173,124	12,548	19,054	11,396	17,907	1,310	2,416
OTHER	LB	490	1,070	71	156	0	58	0	8
APPLES	LB	17,439	7,216	2,753	1,212	1,704	323	246	61
GRAPES	LB	6,668	3,263	1,734	830	3,470	863	917	179
OTHER	LB	14,295	10,077	4,119	3,607	2,171	906	440	205
DRIED FRUITS	LB	106,937	108,756	38,116	40,077	10,168	9,825	3,413	4,283
GRAPES (RAISINS)	LB	28,264	36,115	12,085	14,109	1,765	1,680	830	1,350
PRUNES	LB	71,347	57,163	22,690	19,584	7,683	5,763	2,272	2,117
OTHER	LB	7,326	15,479	3,340	6,384	720	2,382	311	817
FRUIT JUICES	GAL	8,328	10,959	18,347	25,796	863	624	1,435	1,744
ORANGE	GAL	5,853	7,901	12,528	18,221	621	388	1,046	1,094
GRAPEFRUIT	GAL	1,193	1,481	2,192	3,061	145	60	198	146
OTHER	GAL	1,282	1,577	3,627	4,514	97	176	191	504
CANNED FRUITS 5/	LB	80,877	62,390	21,779	17,360	7,284	7,599	2,110	2,292
PEACHES	LB	21,520	25,015	4,747	5,342	700	2,273	152	484
FRUIT COCKTAIL	LB	11,031	8,501	3,310	2,274	599	777	173	225
PINEAPPLES	LB	20,908	17,162	6,141	5,332	3,545	3,118	1,127	994
OTHER	LB	27,417	11,711	7,581	4,411	2,440	1,431	658	590
OTHER FRUITS	---	---	---	4,916	8,195	---	---	278	477

CONTINUED

TABLE 19. U.S. AGRICULTURAL EXPORTS TO EC (9)

QUANTITY AND VALUE BY COMMODITY--CONTINUED

COMMODITY	UNIT	JANUARY-DECEMBER				DECEMBER			
		QUANTITY		VALUE		QUANTITY		VALUE	
		1975 THOU.	1976 1/ THOU.	1975 1,000 DOL.	1976 1/ 1,000 DOL.	1975 THOU.	1976 1/ THOU.	1975 1,000 DOL.	1976 1/ 1,000 DOL.
NONVARIABLE-LEVY COMMODITIES--CON:									
VEGETABLES AND PREPARATIONS									
PULSE	LB	187,369	202,813	35,534	184,098	---	---	8,815	28,666
DRIPD BEANS	LB	121,180	144,180	24,120	37,559	21,059	18,999	3,480	3,904
DRIPD PEAS	LB	66,189	56,633	11,414	26,876	14,885	11,188	2,592	2,324
FRESH VEGETABLES	LB	23,624	626,760	3,866	10,683	6,174	7,810	889	1,580
CANNED VEGETABLES	LB	27,849	56,626	9,663	48,095	3,111	123,371	574	8,842
ASPARAGUS	LB	1,295	1,644	505	703	2,532	13,122	931	2,640
OTHER	LB	26,553	54,982	9,158	12,474	214	250	95	100
HOPS	LB	1,256	3,136	1,127	2,658	2,318	12,872	836	2,541
OTHER VEGETABLES & PREPARATIONS	---	---	---	20,577	82,609	---	---	554	773
HIDES AND SKINS									
CATTLE HIDES, WHOLE	NO	1,613	3,582	19,581	65,454	176	277	2,279	14,069
CALF AND KIP SKINS	NO	358	446	1,697	3,104	41	8	237	5,429
OTHER	---	---	---	69,547	104,270	---	---	7,412	90
OILSEEDS AND PRODUCTS									
OIL CAKE AND MEAL	MT	2,684	2,966	1,957,570	2,246,045	---	---	224,916	284,246
SOYBEAN	MT	2,571	2,817	449,640	520,495	308	298	49,792	59,866
OTHER	MT	112	149	18,651	24,372	287	277	46,571	55,925
OILSEEDS	---	---	---	1,439,424	1,663,879	---	---	3,221	3,941
SOYBEANS	MT	5,747	7,196	1,326,191	1,547,866	781	790	169,798	219,742
FLAXSEED	MT	22	7	6,012	1,747	5	0	153,382	198,607
OTHER	---	---	---	107,221	114,266	---	---	15,082	21,135
VEGETABLE OILS									
COTTONSEED	LB	183,480	185,501	63,011	52,693	19,926	14,536	4,625	4,006
SOYBEAN	LB	54,255	37,162	17,132	9,797	5,250	1,322	1,166	330
SOYBEAN	LB	63	1,897	22	347	3	695	1	107
LINSEED	LB	56,873	9,167	19,490	1,861	8,103	17	1,974	5
OTHER	LB	72,290	137,274	26,367	40,687	6,571	12,502	1,484	3,564
TALLOW, INEDIBLE	LB	234,178	563,282	34,462	90,932	16,609	83,290	2,939	13,657
TOBACCO, UNMANUFACTURED	LB	274,393	237,537	396,097	348,585	25,543	17,359	35,333	25,278
VARIETY MEATS, FRESH OR FROZEN 4/	LB	202,787	268,526	76,014	110,013	15,775	31,182	6,290	12,345
NUTS AND PREPARATIONS									
CORN GLUTEN FEED	MT	834	1,013	95,486	128,593	99	109	11,584	15,170
FOOD FOR RELIEF AND CHARITY	---	---	---	102	1,719	---	---	0	15
OTHER	---	---	---	245,646	348,161	---	---	29,327	44,324
TOTAL NONVARIABLE-LEVY ITEMS	---	---	---	3,250,879	3,935,960	---	---	347,669	476,205
TOTAL	---	---	---	5,564,360	6,422,182	---	---	583,830	694,659

1/ PRELIMINARY. 2/ GRAINS, POULTRY, AND PORK WERE SUBJECT TO VARIABLE LEVIES BEGINNING ON JULY 30, 1962; RICE, ON SEPT. 1, 1964; AND BEEF AND DAIRY PRODUCTS, ON NOV. 1, 1964. 3/ LARD FOR FOOD IS A VARIABLE-LEVY COMMODITY, WHILE LARD FOR INDUSTRIAL USE IS BOUND IN THE GENERAL AGREEMENT ON TARIFFS AND TRADE (GATT) AT 3 PERCENT AD VALOREM. U.S. LARD IS FOR FOOD USE. 4/ ALTHOUGH CANNED POULTRY AND PORK VARIETY MEATS ARE SUBJECT TO VARIABLE LEVIES, THESE CANNOT EXCEED THE AMOUNT OF IMPORT DUTIES BOUND IN GATT. 5/ VARIABLE LEVY ON SUGAR-ADDED CONTENT.

Table 20.--U.S. agricultural exports to COMECON: Quantity and value by principal commodities and countries, January-December 1975 and 1976

Commodity	Unit	German Democratic Republic				Czechoslovakia			
		Quantity		Value		Quantity		Value	
		1975	1976	1975	1976	1975	1976	1975	1976
		Thousands		1,000 dollars		Thousands		1,000 dollars	
Swine	No.	0	0	0	0	1/	0	40	0
Pork livers, fresh or frozen	Lb.	2,747	3,705	545	851	0	0	0	0
Wheat, unmilled	Mt.	15	98	2,756	14,863	0	95	0	14,350
Barley, unmilled	do.	0	126	0	14,870	0	0	0	0
Corn, unmilled	do.	29	148	4,060	16,299	0	462	0	55,300
Grain sorghums	do.	0	25	0	2,709	0	0	0	0
Citrus fruits, fresh	Lb.	30,065	32,741	1,969	2,821	0	9,205	0	967
Oil cake and meal	Mt.	0	0	0	0	117	179	18,149	27,331
Tobacco, unmanufactured	Lb.	0	0	0	0	2,575	3,800	3,534	5,811
Cattle hides, whole	No.	15	9	195	159	877	678	8,031	11,116
Other hides and skins, ex. furskins	do.	76	51	514	119	91	44	154	251
Sunflower seed	Lb.	0	6,614	0	840	13,847	46,593	1,539	5,945
Peanuts, shelled, green	do.	0	0	0	0	4,216	1,188	1,244	379
Soybeans	Mt.	0	0	0	0	0	0	0	0
Other	---	---	---	517	4,742	---	---	2,448	2,249
Total	---	---	---	10,556	58,273	---	---	35,189	123,699
		Hungary				Bulgaria			
		Quantity		Value		Quantity		Value	
		1975	1976	1975	1976	1975	1976	1975	1976
		Thousands		1,000 dollars		Thousands		1,000 dollars	
Swine	No.	1/	0	22	0	2	0	184	0
Pork livers, fresh or frozen	Lb.	0	0	0	0	0	0	0	0
Wheat, unmilled	Mt.	0	0	0	0	0	0	0	0
Barley, unmilled	do.	0	0	0	0	0	0	0	0
Corn, unmilled	do.	0	0	0	0	115	246	14,780	28,448
Grain sorghums	do.	0	0	0	0	0	0	0	0
Citrus fruits, fresh	Lb.	0	0	0	0	0	0	0	0
Oil cake and meal	Mt.	196	71	34,908	14,521	24	11	3,544	1,590
Tobacco, unmanufactured	Lb.	0	0	0	0	0	132	0	274
Cattle hides, whole	No.	158	270	1,432	3,486	26	49	275	746
Other hides and skins, ex. furskins	do.	245	201	1,264	1,424	0	0	0	0
Sunflower seed	Lb.	0	0	0	0	0	0	0	0
Peanuts, shelled, green	do.	0	0	0	0	0	0	0	0
Soybeans	Mt.	1/	0	27	0	0	1/	0	2
Other	---	---	---	2,810	3,011	---	---	827	498
Total	---	---	---	40,463	22,442	---	---	19,610	31,558

1/ Less than 500.

--- means quantity not added, only value.

Continued--



Table 20.--U.S. agricultural exports to COMECON: Quantity and value by principal commodities and countries, January-December 1975 and 1976--Continued

Commodity	Unit	Poland				USSR			
		Quantity		Value		Quantity		Value	
		1975	1976	1975	1976	1975	1976	1975	1976
		Thousands	1,000 dollars	Thousands	1,000 dollars				
Swine	No.	0	0	0	0	1/	0	170	0
Pork livers, fresh or frozen	Lb.	0	0	0	0	0	0	0	0
Wheat, unmilled	Mt.	417	633	65,328	92,495	4,083	1,705	666,570	249,985
Barley, unmilled	do.	47	57	5,707	6,325	1/	0	1	0
Corn, unmilled	do.	1,095	1,571	142,456	184,161	3,172	8,797	424,124	1,078,364
Grain sorghums	do.	287	565	32,715	60,720	0	0	0	0
Citrus fruits, fresh	Lb.	31,297	39,522	3,003	4,021	24,572	29,372	2,356	2,888
Oil cake and meal	Mt.	226	396	37,694	74,910	0	0	0	0
Tobacco, unmanufactured	Lb.	2,033	3,014	3,391	5,125	0	0	0	0
Cattle hides, whole	No.	788	389	7,425	6,292	660	143	5,182	2,470
Other hides and skins, ex. furskins	do.	693	459	2,662	2,578	0	0	0	0
Sunflower seed	Lb.	0	0	0	0	0	0	0	0
Peanuts, shelled, green	do.	11,799	4,997	3,416	1,521	0	0	0	0
Soybeans	Mt.	120	56	31,666	10,796	1/	571	1	124,690
Other	---	---	---	32,350	32,328	---	---	34,537	28,574
Total	---	---	---	367,813	481,273	---	---	1,132,941	1,486,971

	Romania				Total 2/				
	Quantity		Value		Quantity		Value		
	1975	1976	1975	1976	1975	1976	1975	1976	
		Thousands	1,000 dollars	Thousands	1,000 dollars				
Swine	No.	0	0	0	0	2	0	466	0
Pork livers, fresh or frozen	Lb.	0	0	0	0	2,747	3,705	545	851
Wheat, unmilled	Mt.	86	427	11,793	48,453	4,602	2,958	746,447	420,147
Barley, unmilled	do.	0	0	0	0	47	182	5,709	21,196
Corn, unmilled	do.	432	72	58,613	7,501	4,845	11,295	644,033	1,370,073
Grain sorghums	do.	33	167	3,310	18,076	320	756	36,025	81,504
Citrus fruits, fresh	Lb.	0	0	0	0	85,933	110,840	7,327	10,697
Oil cake and meal	Mt.	13	98	1,886	17,702	575	754	96,181	136,054
Tobacco, unmanufactured	Lb.	0	0	0	0	4,608	6,947	6,925	11,210
Cattle hides, whole	No.	1,226	1,651	9,693	26,517	3,750	3,189	32,234	50,786
Other hides and skins, ex. furskins	do.	5	1,900	24	7,780	1,110	2,656	4,616	12,153
Sunflower seed	Lb.	0	0	0	0	13,847	53,208	1,539	6,785
Peanuts, shelled, green	do.	0	0	0	0	16,015	6,185	4,660	1,900
Soybeans	Mt.	15	220	3,506	45,282	136	847	35,200	180,769
Other	---	---	---	12,228	273	---	---	85,720	71,675
Total	---	---	---	101,053	171,584	---	---	1,707,627	2,375,800

1/ Less than 500.

2/ Totals may not add due to rounding.

--- means quantity not added, only value.

Table 21 .--Total agricultural exports and exports of grains and preparations to the OPEC for January-December 1975 and 1976 1/

Country	Total agricultural		Grains and preparations	
	1975	1976	1975	1976
	-- 1,000 dollars --			
Venezuela .....	276,970	273,577	159,956	162,337
Ecuador .....	65,818	70,917	40,573	41,518
Iran .....	423,171	238,549	316,887	162,901
Iraq .....	86,046	61,309	81,704	24,777
Kuwait .....	10,644	12,944	563	1,479
Saudi Arabia .....	117,102	164,979	84,482	104,614
Qatar .....	961	1,545	72	60
United Arab Emirates .....	9,209	13,246	2,350	3,081
Indonesia .....	118,087	234,147	53,758	152,686
Algeria .....	216,346	112,105	192,941	82,354
Libya .....	11,632	11,640	1,012	3,132
Nigeria .....	96,890	150,630	67,270	120,338
Gabon .....	141	232	125	214
Total <u>2/</u> .....	1,433,016	1,345,819	1,001,693	859,491

1/ Preliminary.

2/ Totals may not add due to rounding.

Table 22.--U.S. exports of fresh potatoes:  
Quantity and value by country, calendar years 1975 and 1976 <sup>1/</sup>

Country	1975		1976	
	Quantity	Value	Quantity	Value
	1,000 pounds	1,000 dollars	1,000 pounds	1,000 dollars
Belgium-Luxembourg .....	0	0	69,931	5,113
France .....	0	0	231,323	14,729
Germany, Federal Republic .....	0	0	50,592	4,404
Italy .....	0	0	44,273	3,511
Netherlands .....	0	0	116,129	6,718
United Kingdom .....	0	0	1,986	418
EC-9 .....	0	0	514,234	34,893
Algeria .....	0	0	48,774	3,635
Bahamas .....	5,425	527	4,920	485
Barbados .....	799	64	4,184	407
Bermuda .....	1,005	131	1,100	124
Canada .....	403,313	16,009	496,943	22,623
Cayman Islands .....	0	0	345	36
Chile .....	24,251	2,486	23,810	1,342
Cyprus .....	2,037	204	0	0
Dominican Republic .....	0	0	2,544	232
French West Indies .....	117	13	1,635	253
Hong Kong .....	1,025	112	2,193	121
Leeward & Windward Islands .....	288	32	620	110
Mexico .....	17,944	630	23,352	977
Netherlands Antilles .....	545	87	3,521	446
Norway .....	0	0	17,287	1,694
Panama .....	3,308	339	679	59
Portugal .....	0	0	86,248	6,126
Saudi Arabia .....	148	21	328	42
Singapore .....	259	80	1,829	157
Surinam .....	0	0	869	86
Sweden .....	463	78	106,676	7,933
Trinidad-Tobago .....	0	0	14,940	2,034
Tunisia .....	0	0	2,359	155
Uruguay .....	0	0	5,418	516
Other .....	4,092	505	3,140	248
<b>Total</b> .....	<b>465,019</b>	<b>21,318</b>	<b>1,367,948</b>	<b>84,734</b>

<sup>1/</sup> Preliminary.

Table 23.--U.S. exports of fresh potatoes, 1974 to 1976

Month	1974	1975	1976
	-- 1,000 pounds --		
January .....	26,812	14,445	39,606
February .....	27,253	18,810	55,904
March .....	35,879	17,610	156,543
April .....	29,549	34,229	120,324
May .....	45,692	46,856	185,762
June .....	126,435	106,548	147,727
July .....	140,130	88,156	144,559
August .....	36,203	19,526	37,008
September .....	10,116	23,446	80,035
October .....	8,193	42,289	152,753
November .....	8,324	26,231	125,456
December .....	12,378	26,874	122,269
<b>Total <sup>1/</sup> .....</b>	<b>506,963</b>	<b>465,019</b>	<b>1,367,948</b>

<sup>1/</sup> Totals may not add due to rounding.

TABLE 24.--U.S. AGRICULTURAL EXPORTS: QUANTITY AND VALUE BY COMMODITY

COMMODITY	UNIT	JANUARY-DECEMBER			
		QUANTITY		VALUE	
		1975 THOU.	1976 1/ THOU.	1975 1,000 DOL.	1976 1/ 1,000 DOL.
ALL COMMODITIES	---	---	---	106,120,100	113,389,200
NONAGRICULTURAL COMMODITIES	---	---	---	84,456,454	111,009,637
AGRICULTURAL COMMODITIES	---	---	---	21,663,646	22,379,563
ANIMALS AND ANIMAL PRODUCTS	---	---	---	1,692,105	2,379,563
ANIMALS LIVE, EX POULTRY	---	---	---	113,457	132,357
CATTLE	NO	196	205	77,160	92,165
OTHER	---	---	---	36,297	40,192
DAIRY PRODUCTS	---	---	---	147,998	142,232
ANHYDROUS MILK FAT	LB	99	93	115	99
BUTTER	LB	791	506	664	489
CHEESE AND CURD	LB	8,794	8,912	10,160	11,365
MILK AND CREAM:					
CONDENSED OR EVAPORATED	LB	53,867	49,220	13,960	14,231
DRY, WHOLE MILK AND CREAM	LB	35,515	31,633	8,911	9,377
FRESH	GAL	2,110	2,022	5,261	5,071
NONFAT DRY	LB	125,612	99,634	69,904	50,034
OTHER	---	---	---	38,322	51,573
FATS, OILS, AND GREASES	LB	2,114,242	2,559,225	360,062	443,327
LARD AND OTHER RENDERED PIG FAT	LB	27,723	180,557	23,613	35,356
TALLOW:					
EDIBLE	LB	2,157	34,113	378	5,861
INEDIBLE	LB	1,853,810	2,229,761	299,332	376,513
OTHER	LB	170,550	114,797	36,739	25,598
MEATS AND MEAT PREPARATIONS	LB	653,529	903,529	432,050	617,434
BEEF AND VEAL, EXCEPT OFFALS	LB	45,621	80,588	70,074	110,955
PORK, EXCEPT OFFALS	LB	270,956	303,130	181,457	265,577
OFFALS, EDIBLE, VARIETY MEATS	LB	293,627	379,730	139,926	151,630
OTHER	LB	113,325	140,080	70,594	90,173
POULTRY AND POULTRY PRODUCTS	---	---	---	158,339	262,470
POULTRY, LIVE:					
BREEDING CHICKS	NO	9,437	9,222	15,384	16,328
BABY CHICKS, EX BREEDING CHICKS	NO	16,038	19,352	3,925	5,594
OTHER	---	---	---	5,531	8,663
POULTRY MEAT, FRESH, FROZEN:					
CHICKENS	LB	145,776	307,523	55,433	125,995
TURKEYS	LB	47,244	65,170	30,038	39,840
OTHER	LB	13,309	22,610	6,562	11,031
POULTRY, CANNED AND SPECIALTIES	LB	4,042	6,237	2,636	3,695
EGGS IN THE SHELL, FOR HATCHING	DOZ	12,427	16,586	16,912	23,899
EGGS IN THE SHELL, OTHER	DOZ	9,965	13,251	5,704	8,045
EGGS, DRIED	LB	2,460	1,592	3,277	2,860
EGGS OTHERWISE PRESERVED	LB	7,389	3,862	4,550	2,075

Continued--

TABLE 24.--U.S. AGRICULTURAL EXPORTS: QUANTITY AND VALUE BY COMMODITY--CONTINUED

COMMODITY	UNIT	JANUARY-DECEMBER			
		QUANTITY		VALUE	
		1975 THOU.	1976 1/ THOU.	1975 1,000 DOL.	1976 1/ 1,000 DOL.
HIDES AND SKINS, INC FURSKINS	---	---	---	407,422	693,644
CATTLE HIDES, WHOLE	NO	21,042	24,885	252,152	462,128
FURSKINS	---	---	---	115,135	175,664
OTHER	---	---	---	40,135	55,852
OTHER ANIMAL PRODUCTS	---	---	---	72,876	88,094
HAIR, ANIMAL, EX WOOL OR FINE HAIR	LB	2,264	1,199	1,010	553
SAUSAGE CASINGS	LB	12,712	15,208	21,216	25,236
WOOL, UNMANUFACTURED, INC FINE HAIR	CLB	16,756	8,546	23,568	25,826
OTHER	---	---	---	27,082	36,378
VEGETABLE PRODUCTS	---	---	---	20,201,093	20,615,643
COTTON, UNMANUFACTURED	RBA	4,043	3,626	1,001,079	1,057,495
COTTON, RAW	RBA	3,841	3,431	991,332	1,048,559
LINTERS	RBA	202	195	9,746	2,827
FRUITS AND PREPARATIONS	---	---	---	698,881	770,079
CANNED	LB	278,606	278,193	77,207	79,073
CHERRIES	LB	29,035	12,842	8,875	5,760
FRUIT COCKTAIL	LB	82,306	80,534	23,663	22,742
PEACHES	LB	90,304	103,988	22,180	24,525
PEARS	LB	6,524	7,254	1,884	1,873
PINEAPPLES	LB	39,633	34,340	10,939	9,827
OTHER	LB	30,804	39,234	7,667	13,946
DRIED	LB	255,231	289,125	103,007	117,759
PRUNES	LB	117,435	119,771	40,462	43,246
GRAPES (RAISINS)	LB	114,083	138,062	48,978	56,978
OTHER	LB	23,714	31,292	13,566	17,536
FRESH	LB	2,916,551	3,055,485	403,626	434,351
APPLES	LB	242,113	255,152	38,392	38,560
BERRIES	LB	35,284	42,904	11,772	14,715
GRAPEFRUITS	LB	554,405	640,482	58,145	64,137
GRAPES	LB	243,525	230,409	49,205	56,545
LEMONS AND LIMES	LB	404,050	496,947	74,722	84,708
ORANGES, TANGERINES, & CLEMENTINES	LB	1,060,195	1,016,635	117,576	118,027
PEARS	LB	71,334	72,513	10,728	10,489
OTHER	LB	305,640	300,447	43,087	47,169
FRUIT JUICES	GAL	41,534	47,740	100,946	117,626
GRAPEFRUIT	GAL	5,190	5,818	11,195	12,535
ORANGE	GAL	24,600	27,910	67,402	77,487
OTHER	GAL	13,744	13,012	22,348	27,604
FROZEN FRUITS	LB	24,648	36,899	6,561	13,207
OTHER	---	---	---	7,534	8,054
NUTS AND PREPARATIONS	---	---	---	168,956	198,249
ALMONDS, SHELLED BASIS	LB	97,049	122,272	93,302	109,771
WALNUTS, NOT SHELLED BASIS	LB	94,094	113,913	36,217	47,424
OTHER	---	---	---	39,437	41,053

Continued--

TABLE 24.--U.S. AGRICULTURAL EXPORTS: QUANTITY AND VALUE BY COMMODITY--CONTINUED

COMMODITY	UNIT	JANUARY-DECEMBER			
		QUANTITY		VALUE	
		1975 THOU.	1976 1/ THOU.	1975 1,000 DOL.	1976 1/ 1,000 DOL.
GRAINS AND PREPARATIONS	---	---	---	11,619,595	10,875,277
FEED GRAINS AND PRODUCTS	MT	40,383	51,559	5,283,012	5,022,999
FEED GRAINS	MT	40,092	51,263	5,238,535	5,378,040
BARLEY	BU	31,246	52,684	102,561	136,943
CORN	BU	1,316,539	1,742,678	4,422,115	5,193,868
GRAIN SORGHUMS	BU	228,292	226,250	691,393	628,167
OATS	BU	13,408	10,249	22,466	19,062
MALT AND FLOUR, INC BARLEY MALT	LB	52,383	48,089	7,499	6,735
CORN GRITS AND HOMINY	LB	33,751	33,117	2,462	2,497
CORNMEAL	CWT	1,800	1,969	16,388	17,162
CORN STARCH	LB	70,739	69,374	14,452	15,099
OATMEAL AND GROATS	CWT	157	198	1,912	2,365
OATMEAL & OATS, ROLLED, ETC	LB	12,369	5,121	1,864	941
RICE	LP	4,714,044	4,643,404	857,719	628,704
MILLED	LB	3,267,045	3,279,189	613,705	474,960
HUSKED, BROWN	LB	1,506,999	1,364,215	244,015	153,744
RYE	BU	997	164	2,984	435
WHEAT AND PRODUCTS	BU	1,177,760	1,020,781	5,352,792	4,026,690
WHEAT	BU	1,137,813	975,038	5,162,252	3,879,840
WHEAT FLOUR	BU	28,348	36,695	130,490	161,085
OTHER WHEAT PRODUCTS	BU	11,598	9,047	60,049	45,764
BARK PRODUCTS	LB	41,052	42,401	20,732	21,427
DIETETIC FOODS	LB	13,087	3,105	3,651	2,820
BLENDED FOOD PRODUCTS	LB	313,549	348,156	49,560	58,323
OTHER	---	---	---	49,144	53,879
FEEDS AND FODDERS, EX OIL CAKE/MEAL	---	---	---	312,907	448,752
HAY, FODDER, ROOTS, LUPINES, ETC	STN	212	260	16,086	22,994
CORN BYPRODUCTS, FEED	STN	1,197	1,376	107,332	156,299
ALFALFA MEAL, DEHYDRATED	STN	93	520	9,545	22,173
ALFALFA MEAL, SUN-CURED	STN	115	146	11,297	14,395
ALFALFA HAY CUBES	STN	62	133	4,717	12,511
ANIMAL FEED, PREPARED	STN	216	293	57,111	85,683
OTHER	---	---	---	106,819	134,698
OILSEEDS AND PRODUCTS	---	---	---	4,452,008	5,970,119
OIL CAKE AND MEAL	STN	4,354	5,559	572,041	898,695
SOYBEAN OIL CAKE AND MEAL	STN	4,170	5,360	638,726	854,347
OTHER	STN	184	199	33,315	34,333
OILSEEDS	---	---	---	3,134,175	3,590,133
FLAXSEED	BU	1,069	411	7,315	2,558
SOYBEANS	BU	459,159	563,359	2,865,238	3,315,450
SUNFLOWER SEED	LB	463,605	879,262	65,134	114,069
SAFFLOWER SEED	LB	160,191	15,233	21,466	2,133
PEANUTS	LB	524,934	283,546	147,763	87,844
OTHER	---	---	---	27,259	38,079
VEG OILS AND WAXES	LB	1,891,354	2,264,921	635,046	585,363
COTTONSEED OIL	LB	656,653	520,927	197,580	128,189
SOYBEAN OIL	LB	785,578	1,124,355	268,857	240,859
PEANUT OIL	LB	26,794	105,425	12,894	49,200
OTHER	LB	422,325	514,214	155,716	167,916
PROTEIN SUBSTANCES	LB	33,329	56,266	10,745	25,938

Continued--

TABLE 24.--U.S. AGRICULTURAL EXPORTS: QUANTITY AND VALUE BY COMMODITY--CONTINUED

COMMODITY	UNIT	JANUARY-DECEMBER			
		QUANTITY		VALUE	
		1975 THOU.	1976 1/ THOU.	1975 1,000 DOL.	1976 1/ 1,000 DOL.
TOBACCO, UNMANUFACTURED	LB	580,645	591,654	876,734	939,355
BURLEY	LB	61,886	67,853	108,877	123,564
CIGAR WRAPPER	LB	4,270	3,675	23,110	22,426
DARK-FIRED KENTUCKY AND TENNESSEE	LB	14,894	16,286	17,434	21,329
FLUE-CURED	LB	391,431	378,728	663,266	700,595
MARYLAND	LB	4,075	8,340	5,576	13,253
BULK SMOKING TOBACCO	LB	17,631	13,511	24,915	18,767
OTHER	LB	86,458	102,861	33,557	39,480
VEGETABLES AND PREPARATIONS	---	---	---	504,082	674,063
CANNED	LB	188,012	244,516	54,361	66,813
ASPARAGUS	LB	2,881	2,709	1,345	1,392
CORN	LB	49,948	53,867	15,246	14,625
SOUPS	LB	24,403	27,034	7,312	8,325
TOMATOES, TOMATO SAUCE AND PUREE	LB	53,577	62,972	15,731	17,915
OTHER	LB	57,197	98,734	14,727	24,554
PULSES	LB	632,979	639,390	128,623	107,659
DRIED BEANS	LB	385,766	332,208	89,180	59,010
DRIED PEAS, INC COW AND CHICK	LB	163,853	202,395	22,768	28,490
DRIED LENTILS	LB	82,359	104,788	16,755	20,159
FRESH	LB	1,642,004	2,754,763	158,128	247,367
ASPARAGUS	LB	11,057	10,436	4,285	4,383
LETTUCE	LB	329,176	360,801	27,291	32,585
ONIONS	LB	152,473	326,582	16,497	31,041
POTATOES, EXCEPT SWEET POTATOES	LB	465,442	1,367,948	21,412	84,734
TOMATOES	LB	202,573	212,374	31,745	32,439
OTHER	LB	481,283	476,621	56,898	62,079
FROZEN VEGETABLES	LB	67,625	140,110	16,717	31,058
HOPS, INCLUDING EXTRACTS	LB	25,146	28,013	27,136	27,720
SOUPS AND VEGETABLES, DEHYDRATED	LB	35,289	91,885	22,360	45,668
TOMATO JUICE, CANNED	GAL	3,885	5,560	4,888	7,159
VEGETABLE SEASONINGS	LB	38,593	50,268	19,352	25,304
OTHER	---	---	---	72,518	115,316
OTHER VEGETABLE PRODUCTS	---	---	---	566,850	582,253
COFFEE	LB	46,798	34,549	59,104	52,582
DRUGS, HERBS, ROOTS, ETC	LB	10,445	9,822	21,734	27,247
ESSENTIAL OILS AND RESINOIDS	LB	10,472	15,849	55,537	76,820
FLAVORING SIRUPS, SUGARS, EXTRACTS	---	---	---	67,380	85,507
HONEY	LB	3,997	4,693	2,413	2,992
NURSERY STOCK	---	---	---	22,788	33,681
SEEDS, EXCEPT OILSEEDS	LB	253,510	297,621	113,513	137,704
SPICES	LB	3,970	10,224	9,140	11,422
OTHER	---	---	---	215,241	154,297

1/ PRELIMINARY



TABLE 25 .--U.S. AGRICULTURAL EXPORTS: QUANTITY AND VALUE BY COMMODITY AND COUNTRY

COMMODITY AND COUNTRY	UNIT	JANUARY-DECEMBER				DECEMBER			
		QUANTITY		VALUE		QUANTITY		VALUE	
		1975	1976 1/	1975	1976 1/	1975	1976 1/	1975	1976 1/
		1,000 DOL.		1,000 DOL.		1,000 DOL.		1,000 DOL.	
CATTLE, LIVE	MNO	196	205	77,254	92,165	16	7	6,396	4,240
CANADA		57	93	21,410	36,522	2	3	1,020	1,379
MEXICO		116	92	32,008	33,130	12	2	3,350	666
VENEZUELA		1	2	361	2,111	0	0	0	288
BRAZIL		0	1	798	2,262	0	0	236	0
ARGENTINA		1	0	2,251	138	0	0	130	12
HUNGARY		3	1	1,943	539	0	0	0	0
IRAN		6	4	6,004	4,463	1	1	469	450
JAPAN		0	3	422	3,679	0	0	0	156
REP SOUTH AFRICA		1	1	2,495	1,444	0	0	341	49
OTHER		11	8	9,562	7,878	1	1	851	1,041
MILK & CREAM, CONDENSED OR EVAPORATED	MLB	55,063	49,220	14,272	14,231	3,606	2,936	1,025	899
MEXICO		50,887	43,731	12,882	12,002	3,275	2,375	893	656
TRUST TERR PAC IS		1,123	1,456	256	484	25	171	7	54
GUINFA		547	606	220	348	69	74	42	43
OTHER		2,506	3,427	814	1,397	237	316	83	146
MILK, NONFAT DRY	MLB	113,013	99,834	63,731	50,034	199	5,320	146	3,390
GUATEMALA		402	3,367	260	1,885	7	42	7	7
HAITI		379	2,088	182	1,160	0	0	0	0
DOMINICAN REPUBLIC		685	2,047	310	1,172	1	0	2	0
COLOMBIA		1,854	2,032	1,109	1,159	0	0	0	0
BOLIVIA		907	2,350	529	1,345	0	0	0	0
CHILE		1,582	17,823	952	3,516	0	0	0	0
AFGHANISTAN		3,492	6	1,994	6	0	0	0	0
INDIA		52,496	19,041	29,739	11,322	0	2,199	0	1,429
PAKISTAN		5,331	13	3,034	13	0	2	0	2
BANGLADESH		5,557	0	3,192	0	0	0	0	0
INDONESIA		1,161	2,431	673	1,007	2	7	1	9
PHILIPPINES		2,274	15,814	1,442	9,291	40	17	51	6
INDONESIA		956	4,876	602	2,782	0	0	0	0
ALGERIA		6,588	0	3,828	0	0	0	0	0
SUDAN		8,653	180	5,150	104	0	0	0	0
GHANA		284	2,599	168	1,550	0	400	0	268
UPPER VOLTA		700	2,195	354	1,153	0	375	0	251
TANZANIA		599	2,997	369	1,751	0	300	0	201
LESOTHO		0	1,762	0	1,051	0	300	0	201
OTHER		18,113	18,212	9,841	9,765	149	1,679	86	1,015
LARD AND OTHER RENDERED PIG FAT	MLB	87,723	180,557	23,613	35,356	9,358	28,802	2,276	5,541
CANADA		20,452	37,476	4,997	7,002	1,597	2,338	281	425
MEXICO		53,731	61,239	14,533	12,981	7,516	7,731	1,884	1,614
BELIZE		2,062	3,027	995	1,106	231	106	106	41
UNITED KINGDOM		10,188	63,009	2,593	11,224	0	14,613	0	2,732
BELGIUM-LUXEMBOURG		0	4,412	0	827	0	0	0	0
OTHER		1,289	11,395	495	2,215	14	4,014	5	729

CONTINUED--

TABLE 25.—U.S. AGRICULTURAL EXPORTS: QUANTITY AND VALUE BY COMMODITY AND COUNTRY—CONTINUED

COMMODITY AND COUNTRY	UNIT	JANUARY-DECEMBER				DECEMBER			
		QUANTITY		VALUE		QUANTITY		VALUE	
		1975	1976 1/	1975	1976 1/	1975	1976 1/	1975	1976 1/
		1,000 DOL.	1,000 DOL.			1,000 DOL.	1,000 DOL.		
TALLOW, INEDIBLE	MLB	1,853,818	2,229,761	299,332	376,513	157,090	251,604	27,707	41,621
MEXICO		61,649	56,612	11,558	9,547	3,367	175	556	36
COLOMBIA		50,129	63,784	7,173	10,263	5,050	3,597	762	552
BRAZIL		90,910	7,381	14,910	586	13,777	0	2,435	0
UNITED KINGDOM		50,592	119,442	7,650	19,421	3,748	24,734	721	4,121
NETHERLANDS		55,929	164,963	7,937	26,155	4,390	23,799	755	3,837
BELGIUM-LUXEMBOURG		18,422	73,576	2,621	11,982	1,310	6,126	238	1,036
FED. REP. OF GERMANY		39,139	129,635	5,759	20,732	2,524	12,875	456	2,025
USSR		88,072	0	13,988	0	0	0	0	0
SPAIN		84,820	86,611	12,062	14,459	7,408	10,977	1,208	1,847
ITALY		62,932	52,693	9,201	8,654	4,676	8,315	769	1,402
PAKISTAN		112,330	67,413	17,940	11,544	29,003	2,631	5,336	419
KOREA, REPUBLIC OF		165,012	202,523	25,413	32,613	17,286	30,001	2,857	4,751
JAPAN		151,560	210,256	24,150	35,698	13,765	24,041	2,156	3,984
ALGERIA		55,036	60,718	8,936	10,341	8,798	0	1,395	0
EGYPT		231,925	281,160	42,647	51,158	23,596	29,774	4,827	4,984
NIGERIA		45,828	60,235	7,008	9,901	4,149	5,079	654	860
OTHER		489,532	596,758	80,137	103,460	13,722	69,488	2,502	11,767
BEEF AND VEAL, EXCEPT OFFALS	MLB	45,621	80,588	70,074	110,055	6,715	6,003	10,964	8,522
CANADA		7,944	18,992	13,219	26,401	660	870	1,040	1,614
BERMUDA		1,169	1,869	2,559	3,550	70	130	152	229
BAHAMAS		5,972	5,229	8,112	6,861	512	450	768	627
JAMAICA		1,314	0	1,724	0	61	0	119	0
NETHERLANDS ANTILLES		1,100	1,299	1,752	2,326	77	187	123	369
NETHERLANDS		797	1,349	1,277	2,000	84	725	152	186
SWITZERLAND		681	763	2,004	2,000	93	70	303	201
SAUDI ARABIA		221	1,454	330	2,405	83	33	139	94
HONG KONG		927	1,323	1,591	2,277	136	75	219	166
JAPAN		17,693	34,291	26,623	42,340	4,124	2,232	6,597	2,089
OTHER		7,801	14,018	10,803	19,585	813	1,831	1,354	2,947
PORK, EXCEPT OFFALS	MLB	200,956	303,130	181,457	265,577	21,460	20,697	18,693	16,028
CANADA		74,528	160,064	64,558	124,858	6,022	13,774	5,136	9,657
BAHAMAS		4,225	4,502	4,173	4,140	525	418	525	360
JAPAN		101,052	118,090	97,094	121,815	12,687	2,950	10,968	3,567
OTHER		21,151	20,474	15,632	14,764	2,227	3,554	2,063	2,445
OFFALS, EDIBLE, VARIETY MEATS	MLB	293,627	379,730	109,926	151,630	24,294	41,296	9,667	16,124
MEXICO		37,495	43,329	9,330	10,682	3,277	4,487	1,035	1,001
UNITED KINGDOM		54,738	75,572	19,296	28,555	2,867	7,374	1,084	2,552
NETHERLANDS		35,196	45,773	11,101	17,052	2,205	5,112	826	1,953
BELGIUM-LUXEMBOURG		21,086	21,902	8,249	10,866	2,129	3,041	762	1,380
FRANCE		87,144	116,961	35,795	50,936	7,604	13,916	3,402	5,781
ISRAEL		8,537	6,552	4,820	3,125	413	509	231	205
JAPAN		15,538	28,635	10,724	17,032	1,316	1,762	879	1,385
OTHER		33,892	41,007	10,612	13,382	4,483	5,094	1,447	1,867

CONTINUED—

TABLE 25.--U.S. AGRICULTURAL EXPORTS: QUANTITY AND VALUE BY COMMODITY AND COUNTRY--CONTINUED

COMMODITY AND COUNTRY	UNIT	JANUARY-DECEMBER				DECEMBER			
		QUANTITY		VALUE		QUANTITY		VALUE	
		1975	1976 1/	1975	1976 1/	1975	1976 1/	1975	1976 1/
		1,000 DOL.	1,000 DOL.			1,000 DOL.	1,000 DOL.		
BREEDING CHICKS	MNO	9,437	9,222	15,384	16,920	646	859	921	1,423
CANADA		1,420	2,043	1,337	1,503	100	158	76	122
MEXICO		288	297	821	1,274	12	6	45	47
VENEZUELA		292	258	747	831	8	33	34	83
PERU		183	91	657	417	8	24	22	97
BRAZIL		216	263	980	1,404	0	16	0	79
FRANCE		134	188	640	735	0	19	0	100
SPAIN		229	407	826	1,038	49	2	86	3
IRAN		198	314	642	680	5	43	6	55
JAPAN		1,502	1,720	2,736	2,983	112	157	218	151
OTHER		4,976	3,641	5,997	6,063	352	398	435	725
POULTRY MEAT, CHICKENS, FRESH, FROZEN	MLB	145,776	307,528	56,433	125,995	14,550	36,026	6,616	14,186
CANADA		10,033	29,860	5,043	14,160	1,142	2,528	603	1,161
MEXICO		9,879	11,804	3,720	4,041	1,137	1,237	428	390
BERMUDA		2,355	1,965	1,664	1,438	183	159	134	95
JAMAICA 2/		0	37,043	0	5,441	0	4,128	0	593
JAMAICA		27,325	0	4,344	0	1,893	0	308	0
LEeward-WINDWARD IS		9,040	8,352	2,062	1,968	367	905	73	227
NETHERLANDS ANTILLES		6,754	8,863	3,312	4,085	559	695	360	269
VENEZUELA		5	5,967	3	2,712	0	5,837	0	2,620
IRAQ		0	62,025	0	28,648	0	7,517	0	3,590
SINGAPORE		10,308	14,240	4,604	6,610	646	1,774	357	699
HONG KONG		20,426	38,022	8,120	15,304	1,935	5,038	844	1,655
JAPAN		30,275	50,294	14,898	23,570	4,585	3,154	2,518	1,511
FR PACIFIC ISLANDS		2,909	3,545	1,704	1,902	129	397	68	174
OTHER		16,463	35,547	6,959	16,116	1,875	2,658	925	1,201
POULTRY MEAT, TURKEYS, FRESH, FROZEN	MLB	47,244	65,170	30,038	39,840	4,507	6,152	3,418	3,161
CANADA		3,833	12,424	2,118	6,352	1,104	1,498	583	725
UNITED KINGDOM		5,217	4,807	5,416	4,469	74	189	96	235
FRD. REP. OF GERMANY		22,379	22,606	13,001	14,307	1,642	2,458	1,481	1,172
SWITZERLAND		1,610	2,983	1,063	2,297	25	123	38	74
ITALY		4,527	3,591	2,577	2,442	568	0	537	0
HONG KONG		1,745	2,917	882	1,312	153	336	78	159
JAPAN		818	1,587	613	1,037	44	183	55	95
NIGERIA		226	2,722	101	1,068	94	80	32	40
OTHER		6,889	11,332	4,267	6,557	804	1,284	520	661
CATTLE HIDES, WHOLE	MNO	21,042	24,885	252,152	462,128	1,739	2,250	24,486	44,065
CANADA		794	1,043	10,319	17,677	73	86	1,109	1,495
MEXICO		2,350	1,699	25,541	28,421	212	96	2,664	1,783
FRANCE		492	809	6,440	16,453	28	72	491	1,538
FRD. REP. OF GERMANY		339	479	2,351	9,364	35	48	457	937
CZECHOSLOVAKIA		877	678	8,031	11,116	75	111	891	1,876
POLAND		788	389	7,425	6,292	15	41	187	675

CONTINUED--

TABLE 25.--U.S. AGRICULTURAL EXPORTS: QUANTITY AND VALUE BY COMMODITY AND COUNTRY--CONTINUED

COMMODITY AND COUNTRY	UNIT	JANUARY-DECEMBER				DECEMBER			
		QUANTITY		VALUE		QUANTITY		VALUE	
		1975	1976 1/	1975	1976 1/	1975	1976 1/	1975	1976 1/
		1,000 DOL.	1,000 DOL.			1,000 DOL.	1,000 DOL.		
USSR		660	143	5,182	2,470	24	100	223	1,793
SPAIN		929	913	10,356	16,176	116	165	1,637	2,966
ITALY		531	1,535	7,248	27,466	82	118	981	2,257
ROMANIA		1,226	1,651	9,693	26,517	150	0	1,556	0
KORFA, REPUBLIC OF		2,194	3,103	33,293	68,219	185	297	3,348	6,588
REP. OF CHINA (TAIWAN)		734	812	9,180	14,553	69	92	1,114	1,629
JAPAN		7,099	9,337	95,627	180,297	545	822	8,525	16,806
OTHER		2,128	2,295	21,464	37,107	128	202	1,303	3,722
COTTON, RAW EXCLUDING LINTERS	MRBA	3,840	3,431	991,237	1,048,669	237	376	61,570	130,353
CANADA		157	144	35,202	47,208	12	9	2,944	3,348
ITALY		81	71	20,804	19,820	2	16	674	3,092
INDIA		0	137	0	54,767	0	0	0	0
BANGLADESH		48	129	9,349	39,155	8	10	3,510	3,821
THAILAND		106	101	24,411	30,797	3	10	651	3,781
INDONESIA		210	153	54,210	42,191	41	7	10,339	2,593
PHILIPPINES		131	88	37,382	24,482	12	5	3,564	1,722
PEOPLES REP. OF CHINA		265	0	79,058	0	0	0	0	0
KOREA, REPUBLIC OF		839	937	227,223	256,385	60	84	15,875	28,773
HONG KONG		73	185	14,618	51,770	3	15	637	4,612
REP. OF CHINA (TAIWAN)		586	346	122,665	84,351	30	17	8,361	5,133
JAPAN		776	833	281,290	258,741	48	129	12,776	49,235
OTHER		578	408	154,316	136,022	9	73	2,238	28,171
FRUIT COCKTAIL, CANNED	MLB	82,306	80,534	23,663	22,742	5,668	7,359	1,509	2,132
CANADA		41,613	40,414	11,913	11,417	2,050	3,459	582	1,046
PANAMA		1,056	1,584	348	523	31	163	9	47
SWEDEN		3,807	4,779	1,032	1,293	212	178	59	48
NORWAY		1,854	2,556	517	691	119	713	34	180
UNITED KINGDOM		3,246	999	1,031	275	186	19	50	8
NETHERLANDS		1,955	2,284	541	582	117	140	34	43
BELGIUM-LUXEMBOURG		3,160	1,663	1,043	521	116	195	45	62
FED. REP. OF GERMANY		2,293	2,937	580	735	179	372	45	98
AUSTRIA		2,547	1,928	689	495	137	367	39	97
SWITZERLAND		7,297	5,352	2,024	1,394	1,810	488	477	133
HONG KONG		2,168	2,566	621	724	77	45	25	14
JAPAN		2,422	4,343	708	1,391	54	150	12	45
OTHER		8,888	9,128	2,614	2,701	580	1,069	159	313
PEACHES, CANNED	MLB	90,304	103,988	22,180	24,925	4,545	8,769	1,264	2,064
CANADA		45,750	45,034	11,466	11,207	1,996	1,936	530	533
SWEDEN		3,181	3,682	829	959	158	301	54	88
NORWAY		1,492	2,041	407	516	57	447	16	97
FINLAND		2,165	1,382	553	389	104	398	25	118
NETHERLANDS		4,122	3,970	888	845	47	122	10	26
BELGIUM-LUXEMBOURG		3,127	4,412	885	1,061	89	221	43	60
FED. REP. OF GERMANY		10,710	15,361	2,195	3,121	468	1,886	77	383

CONTINUED--

TABLE 25 --U.S. AGRICULTURAL EXPORTS: QUANTITY AND VALUE BY COMMODITY AND COUNTRY--CONTINUED

COMMODITY AND COUNTRY	UNIT	JANUARY-DECEMBER				DECEMBER			
		QUANTITY		VALUE		QUANTITY		VALUE	
		1975	1976 1/	1975	1976 1/	1975	1976 1/	1975	1976 1/
		1,000 DDL.	1,000 DDL.			1,000 DDL.	1,000 DDL.		
AUSTRIA		3,016	1,871	716	417	226	372	51	83
SWITZERLAND		2,725	1,221	675	328	6	211	1	49
JAPAN		3,813	16,624	1,015	3,824	450	2,276	138	457
OTHER		10,284	8,390	2,551	2,258	909	599	217	178
FRUITS, DRIED									
CANADA	MLB	117,435	119,771	40,462	43,246	12,395	9,969	3,974	3,883
VENEZUELA		9,523	9,262	3,666	3,423	1,057	968	372	379
SWEDEN		1,660	2,086	690	908	147	252	61	118
NORWAY		6,039	8,207	2,678	2,936	505	411	204	185
FINLAND		3,252	4,097	1,186	1,606	189	252	70	108
DENMARK		7,042	8,240	2,814	3,572	711	260	264	118
UNITED KINGDOM		5,728	6,005	1,941	2,234	525	508	181	205
NETHERLANDS		8,714	5,663	2,762	1,979	350	519	164	215
BELGIUM-LUXEMBOURG		2,979	2,769	976	1,124	349	198	120	109
FRANCE		3,177	3,490	1,204	1,388	314	309	116	143
FED. REP. OF GERMANY		29,132	13,115	9,597	4,759	3,316	1,212	1,036	447
POLAND		6,599	9,189	2,327	3,491	535	770	206	324
USSR		900	3,460	307	1,170	0	0	0	0
SPAIN		0	4,996	0	2,575	0	0	0	0
ITALY		2,351	3,259	896	1,325	309	199	119	87
JAPAN		14,721	16,723	3,781	4,511	2,295	2,226	450	674
OTHER		1,770	3,624	663	1,405	89	415	42	188
		13,789	11,520	4,985	4,800	1,705	1,428	570	584
GRAPES, DRIED (RAISINS)									
CANADA	MLB	114,083	138,062	48,978	56,978	8,298	11,095	3,719	6,888
VENEZUELA		17,176	17,937	8,515	9,607	996	905	511	475
SWEDEN		2,372	1,285	1,427	970	261	105	204	94
NORWAY		6,816	8,351	3,135	3,797	379	668	183	562
FINLAND		3,496	3,937	1,751	2,154	266	896	131	793
DENMARK		5,448	8,047	2,641	3,193	501	1,590	249	289
UNITED KINGDOM		4,812	5,394	2,371	2,586	554	389	256	294
NETHERLANDS		10,547	17,512	8,000	5,514	264	632	101	467
BELGIUM-LUXEMBOURG		3,372	4,482	1,805	2,291	211	165	133	173
FRANCE		1,758	2,273	898	1,250	291	119	140	112
FED. REP. OF GERMANY		5,810	5,607	2,210	2,169	308	375	144	303
JAPAN		36,139	48,179	12,298	16,425	2,585	4,478	897	2,774
NEW ZEALAND		2,512	2,819	1,639	1,695	191	68	130	90
OTHER		13,825	12,238	6,289	5,317	1,490	705	640	460
GRAPPEFRUITS, FRESH									
CANADA	MLB	554,405	640,482	58,145	64,137	25,872	30,189	2,605	3,607
UNITED KINGDOM		120,801	141,613	11,624	13,246	13,027	10,534	1,096	943
NETHERLANDS		11,058	7,545	1,243	1,148	490	1,542	57	202
FRANCE		38,841	71,944	4,407	8,392	5,238	11,731	605	1,609
FED. REP. OF GERMANY		48,552	70,174	5,635	7,390	4,059	2,842	463	361
JAPAN		8,728	14,020	950	1,319	810	212	77	21
OTHER		318,092	317,661	33,136	30,915	1,125	1,608	166	231
		10,322	15,524	1,150	1,727	1,123	1,720	141	238

CONTINUED--

TABLE 25.--U.S. AGRICULTURAL EXPORTS: QUANTITY AND VALUE BY COMMODITY AND COUNTRY--CONTINUED

COMMODITY AND COUNTRY	UNIT	JANUARY-DECEMBER				DECEMBER			
		QUANTITY		VALUE		QUANTITY		VALUE	
		1975	1976 1/	1975	1976 1/	1975	1976 1/	1975	1976 1/
		1,000 DOL.	1,000 DOL.	1,000 DOL.	1,000 DOL.	1,000 DOL.	1,000 DOL.	1,000 DOL.	
GRAPES, FRESH	MLB	243,525	230,409	49,205	56,546	26,707	16,538	6,522	4,812
CANADA		191,853	186,995	34,781	42,494	11,830	8,460	2,734	2,352
UNITED KINGDOM		3,601	1,732	985	495	1,559	174	456	56
SINGAPORE		6,081	3,829	1,627	1,197	978	258	221	83
INDONESIA		3,352	4,409	926	1,329	1,188	414	303	146
HONG KONG		13,539	12,648	4,325	4,727	1,122	677	410	270
JAPAN		3,030	3,486	1,023	1,293	221	347	85	152
OTHER		22,069	17,310	5,539	5,011	9,808	6,208	2,312	1,753
LEMONS AND LIMES, FRESH	MLB	404,050	496,947	74,722	84,708	19,671	34,054	4,001	5,736
CANADA		43,731	40,440	7,955	7,368	4,519	3,754	801	547
NETHERLANDS		34,284	24,338	3,901	2,608	1,464	2,335	170	265
FRANCE		42,650	53,897	4,693	5,466	2,294	4,309	207	444
FED. REP. OF GERMANY		36,157	12,900	4,108	1,289	0	76	9	8
POLAND		28,240	39,522	2,734	4,021	0	0	0	0
USSR		21,354	29,372	2,064	2,888	0	0	0	0
HONG KONG		4,951	7,350	1,084	1,749	298	523	65	114
JAPAN		168,424	213,736	45,202	51,266	9,762	17,842	2,594	3,792
OTHER		24,259	75,392	2,981	8,053	1,335	5,215	166	567
ORANGES, TANGERINES, CLEMENTINES, FRESH	MLB	1,060,195	1,016,635	117,576	118,027	53,619	54,946	6,904	6,875
CANADA		406,228	420,958	47,493	50,356	39,724	38,044	4,994	4,804
UNITED KINGDOM		43,160	47,380	4,116	4,286	1,517	0	153	0
NETHERLANDS		138,269	94,269	12,412	8,930	179	399	21	55
FRANCE		40,649	26,268	4,336	2,396	0	0	0	0
FED. REP. OF GERMANY		42,408	30,190	3,867	2,581	6	88	1	12
SINGAPORE		24,720	33,216	2,732	3,736	228	2,449	30	279
HONG KONG		206,202	223,797	24,834	29,301	6,068	10,968	889	1,302
JAPAN		49,442	55,546	7,732	8,130	2,280	1,773	400	265
OTHER		111,115	85,011	10,055	8,312	3,617	1,225	416	159
GRAPEFRUIT JUICE	MGAL	6,190	6,818	11,195	12,535	474	412	931	879
CANADA		4,135	3,963	6,731	6,335	214	258	376	442
UNITED KINGDOM		84	307	300	1,001	0	18	0	68
FRANCE		544	616	768	856	89	18	124	22
FED. REP. OF GERMANY		420	358	763	675	54	19	69	50
JAPAN		148	184	514	687	45	16	215	100
OTHER		859	1,392	2,120	2,981	72	83	147	206
ORANGE JUICE	MGAL	24,600	27,910	67,402	77,487	2,350	2,121	6,168	6,036
CANADA		12,904	14,042	36,407	39,968	1,035	1,281	3,055	3,344
SWEDEN		2,115	1,922	7,077	6,867	279	150	980	533
NETHERLANDS		1,497	2,156	3,839	5,968	88	121	173	367
FED. REP. OF GERMANY		1,436	2,005	3,230	4,655	192	88	297	325
OTHER		6,647	7,784	16,850	20,009	757	481	1,663	1,466
ALMONDS, SHELLLED BASIS	MLB	97,089	122,272	93,302	109,771	7,120	11,407	6,594	9,323
SWEDEN		5,785	6,637	5,504	5,697	668	722	589	636

CONTINUED--

TABLE 25.--U.S. AGRICULTURAL EXPORTS: QUANTITY AND VALUE BY COMMODITY AND COUNTRY--CONTINUED

COMMODITY AND COUNTRY	UNIT	JANUARY-DECEMBER				DECEMBER			
		QUANTITY		VALUE		QUANTITY		VALUE	
		1975	1976 1/	1975	1976 1/	1975	1976 1/	1975	1976 1/
		1,000 DOL.	1,000 DOL.			1,000 DOL.	1,000 DOL.		
UNITED KINGDOM		5,979	10,554	5,931	9,591	192	864	176	779
FRANCE		6,446	8,122	6,324	6,743	443	1,424	398	912
FED. REP. OF GERMANY		34,510	41,421	32,633	36,950	1,556	2,759	1,407	2,389
JAPAN		13,424	19,615	12,730	18,297	1,791	1,818	1,725	1,706
OTHER		30,945	35,923	30,180	32,495	2,470	3,819	2,298	2,899
WALNUTS, NOT SHELLFD BASTS	MLB	94,094	113,913	36,217	47,424	15,710	11,357	5,954	4,978
CANADA		6,240	10,436	1,989	3,735	789	1,333	249	565
FRANCE		6,042	3,908	2,243	1,662	2,283	465	802	159
FED. REP. OF GERMANY		22,034	23,711	9,163	10,188	1,234	205	507	100
SPAIN		22,141	30,779	8,796	13,714	6,099	3,502	2,482	1,583
ITALY		10,812	11,121	4,160	4,184	1,969	1,629	735	684
OTHER		26,824	33,958	9,865	13,940	3,337	4,224	1,176	1,886
FEED GRAINS	MHT	40,084	51,263	5,238,322	5,978,040	4,656	4,233	549,888	457,129
MEXICO		2,111	700	309,332	84,384	188	1	24,681	144
UNITED KINGDOM		767	1,528	98,043	173,199	138	166	16,112	16,776
NETHERLANDS		4,757	4,674	604,748	538,449	504	309	57,739	32,652
BELGIUM-LUXEMBOURG		944	1,897	116,107	212,817	143	337	16,248	35,204
FED. REP. OF GERMANY		3,910	5,740	553,769	677,347	715	742	86,811	83,662
POLAND		1,466	2,192	185,125	251,207	215	103	24,949	11,514
USSR		3,218	8,816	429,363	1,080,586	742	277	89,747	32,120
SPAIN		3,162	1,820	407,051	210,079	397	172	47,598	17,786
PORTUGAL		1,125	1,392	144,013	157,324	89	161	10,355	14,669
ITALY		2,558	2,955	334,330	345,590	44	165	4,857	17,845
GREECE		741	848	106,379	104,979	61	88	7,728	10,624
ISRAEL		873	932	111,025	102,570	0	35	0	3,766
JAPAN		7,431	8,850	958,200	1,022,542	683	926	77,935	100,891
UNKNOWN CTRY-CAN T/S		1,143	1,771	126,065	188,462	78	46	8,133	4,396
OTHER		5,876	7,147	754,791	828,505	657	706	76,995	75,080
BARLEY	MHT	659	1,103	102,561	136,943	107	146	13,844	18,014
MEXICO		187	3	36,951	631	0	0	21	18
DENMARK		0	57	0	7,117	0	14	0	1,753
UNITED KINGDOM		0	48	0	6,133	0	0	0	0
BELGIUM-LUXEMBOURG		0	111	0	15,479	0	0	0	0
FRANCE		0	25	0	2,956	0	0	0	0
FED. REP. OF GERMANY		58	208	6,607	26,112	30	30	3,455	3,722
GERMAN DEM. REPUBLIC		0	126	0	14,870	0	0	0	0
POLAND		47	57	5,707	6,326	0	0	0	0
ITALY		31	60	4,245	7,527	0	0	0	0
CYPRUS		0	41	0	5,060	0	0	0	0
IRAQ		24	14	3,835	1,530	24	14	3,835	1,530
IRAN		16	114	2,476	13,802	0	41	0	4,690
KOREA, REPUBLIC OF		121	2	21,368	300	0	0	0	0
REP. OF CHINA (TAIWAN)		66	40	8,217	4,563	52	0	6,533	0
JAPAN		4	87	875	11,247	0	31	0	4,480

CONTINUED--

TABLE 25.—U.S. AGRICULTURAL EXPORTS: QUANTITY AND VALUE BY COMMODITY AND COUNTRY—CONTINUED

COMMODITY AND COUNTRY	UNIT	JANUARY-DECEMBER				DECEMBER			
		QUANTITY		VALUE		QUANTITY		VALUE	
		1975	1976 1/	1975	1976 1/	1975	1976 1/	1975	1976 1/
		1,000 DOL.	1,000 DOL.			1,000 DOL.	1,000 DOL.		
MOROCCO		13	0	2,257	0	0	0	0	0
UNDNTEO CTRY-CAN T/S		40	75	9,775	8,749	0	0	0	0
OTHER		2	39	248	4,539	0	14	0	1,820
<b>CORN, EXCEPT SEED</b>	<b>MMT</b>	<b>33,442</b>	<b>44,264</b>	<b>4,422,368</b>	<b>5,193,868</b>	<b>3,876</b>	<b>3,455</b>	<b>461,050</b>	<b>374,465</b>
MEXICO		1,408	685	208,778	82,593	186	1	24,397	101
UNITED KINGDOM		767	1,426	98,043	159,457	139	158	16,112	16,039
NETHERLANDS		4,190	4,363	541,759	508,409	472	305	53,796	32,274
BELGIUM-LUXEMBOURG		436	1,375	55,314	155,792	50	242	5,749	25,208
FED. REP. OF GERMANY		3,782	5,417	538,786	637,124	682	704	83,052	78,947
POLAND		1,095	1,571	142,456	184,161	215	103	24,949	11,514
USSR		3,172	8,797	424,124	1,078,364	712	277	86,369	32,120
SPAIN		3,125	1,744	403,218	202,487	397	172	47,598	17,786
PORTUGAL		1,052	1,180	135,985	135,055	67	88	7,857	8,912
ITALY		2,495	2,881	326,118	336,412	44	165	4,857	17,831
GREECE		741	848	106,379	104,979	61	86	7,728	10,624
KOREA, REPUBLIC OF		354	928	43,706	108,503	158	166	18,493	16,683
JAPAN		5,369	6,408	701,651	748,146	435	543	51,058	59,067
UNDNTEO CTRY-CAN T/S		1,039	1,692	114,734	179,490	76	45	7,875	4,392
OTHER		4,415	4,948	581,316	574,895	182	399	21,155	43,008
<b>GRAIN SORGHUMS, EXCEPT SEED</b>	<b>MMT</b>	<b>5,799</b>	<b>5,747</b>	<b>691,393</b>	<b>628,167</b>	<b>639</b>	<b>623</b>	<b>70,974</b>	<b>63,598</b>
MEXICO		507	10	62,489	1,068	2	0	199	25
VENEZUELA		417	468	45,050	54,292	34	0	4,131	0
NORWAY		147	106	16,549	12,520	32	0	3,388	0
NETHERLANDS		563	267	62,564	27,132	32	4	3,942	378
BELGIUM-LUXEMBOURG		508	410	60,723	41,534	93	95	10,499	9,936
POLAND		287	565	32,715	60,720	0	0	0	0
PORTUGAL		73	212	8,028	22,269	22	73	2,498	5,857
ROMANIA		33	167	3,310	18,076	0	45	0	4,429
ISRAEL		637	688	76,733	72,878	0	35	0	3,766
INDIA		372	215	45,629	23,416	174	0	19,284	0
JAPAN		2,057	2,341	255,384	261,207	248	352	26,861	37,345
OTHER		196	299	22,219	33,056	1	20	171	1,863
<b>BARLEY</b>	<b>MMT</b>	<b>185</b>	<b>149</b>	<b>22,000</b>	<b>19,062</b>	<b>36</b>	<b>9</b>	<b>4,520</b>	<b>1,052</b>
MEXICO		9	2	1,114	92	1	0	64	0
VENEZUELA		0	2	17	396	0	0	0	0
ECUADOR		5	0	765	0	0	0	0	0
UNITED KINGDOM		0	18	0	3,845	0	0	0	0
NETHERLANDS		4	21	425	2,346	0	0	0	0
FED. REP. OF GERMANY		25	37	2,846	4,343	3	8	304	992
SWITZERLAND		5	7	523	800	0	0	0	0
POLAND		36	0	4,247	0	0	0	0	0
USSR		46	19	5,217	2,222	30	0	3,378	0
ITALY		31	14	3,959	1,621	0	0	0	0
JAPAN		1	14	289	1,943	0	0	16	0

CONTINUED--



TABLE 25.--U.S. AGRICULTURAL EXPORTS: QUANTITY AND VALUE BY COMMODITY AND COUNTRY--CONTINUED

COMMODITY AND COUNTRY	UNIT	JANUARY-DECEMBER				DECEMBER			
		QUANTITY		VALUE		QUANTITY		VALUE	
		1975	1976 1/	1975	1976 1/	1975	1976 1/	1975	1976 1/
		1,000 DOL.	1,000 DOL.			1,000 DOL.	1,000 DOL.		
UNIDENTIFIED CTRY-CAN T/S		14	4	1,556	223	2	0	253	4
OTHER		7	9	1,042	1,231	0	0	5	56
RICE									
CANADA	MTB	4,714,044	4,643,404	857,719	628,704	396,463	574,872	55,912	72,895
NETHERLANDS		160,505	168,526	28,040	23,773	12,689	11,397	2,142	1,511
FED. REP. OF GERMANY		79,487	146,361	11,770	17,605	7,623	24,126	1,075	2,738
USSR		131,587	164,959	23,977	25,861	14,924	12,934	2,434	1,946
PORTUGAL		48,017	113,734	9,186	15,308	25,660	0	4,400	0
SYRIA		0	148,577	0	17,565	0	0	0	0
IRAN		48,051	120,185	8,989	15,112	0	0	0	0
IRAN		330,554	21,429	64,001	4,465	0	0	0	0
IRAN		207,285	529,948	165,798	74,504	0	128,009	0	16,775
SAUDI ARABIA		176,743	256,689	37,054	48,814	2,752	13,900	544	2,614
YEMEN (SANA)		9,379	64,399	2,086	12,393	1,100	6,291	242	1,178
INDIA		1,001	206,111	177	24,853	0	832	0	89
BANGLADESH		987,178	279,568	164,492	32,350	192,382	0	24,401	0
CAMBODIA		135,061	0	24,987	0	0	0	0	0
INDONESIA		206	864,468	57	93,022	0	260,847	0	27,958
KOREA, REPUBLIC OF		1,049,881	364,695	174,838	39,180	60,491	0	6,965	0
NIGERIA		12,271	102,184	3,664	25,559	2,683	23,861	780	5,040
ZAMBIA		331	116,764	76	13,747	0	0	0	0
REP. SOUTH AFRICA		184,252	174,949	35,826	31,335	38,096	35,421	6,932	4,980
OTHER		552,252	799,860	102,700	113,049	38,061	57,254	5,997	8,066
WHEAT AND PRODUCTS									
VENEZUELA	MTB	1,177,756	1,020,781	5,352,786	4,086,690	95,247	40,162	415,526	218,075
PERU		21,966	22,859	110,862	102,123	4,226	2,730	21,109	10,469
CHILE		24,834	13,923	109,434	54,079	1,076	179	4,654	581
BRAZIL		23,749	27,131	101,413	100,255	2,854	895	11,621	2,762
NETHERLANDS		65,016	56,868	275,651	224,285	6,910	1,985	30,921	7,678
FED. REP. OF GERMANY		27,093	23,010	129,813	93,587	1,746	596	6,156	2,786
FINLAND		29,241	31,227	136,695	125,050	6,084	1,975	25,462	6,063
USSR		15,350	23,259	65,328	92,495	1,176	1,437	5,116	4,707
IRAN		150,041	62,659	666,571	249,985	16,934	6,466	65,087	27,218
INDIA		26,691	16,088	137,559	52,833	0	3,206	0	9,669
PAKISTAN		162,752	150,117	653,350	587,664	10,177	2,135	39,318	9,679
BANGLADESH		33,958	15,834	143,043	57,103	2,021	0	8,177	0
KOREA, REPUBLIC OF		31,428	2,776	124,690	10,608	1,208	0	5,212	1
JAPAN		58,481	69,569	269,469	259,208	8,091	5,751	32,482	20,128
MOROCCO		107,253	121,668	506,243	522,477	8,523	7,591	41,955	25,519
ALGERIA		11,866	21,310	53,733	86,112	88	65	470	297
EGYPT		32,192	14,716	185,014	71,650	2,629	614	14,685	1,831
NIGERIA		8,196	61,001	169,393	216,585	2	2,711	8	7,941
UNIDENTIFIED CTRY-CAN T/S		13,987	21,995	62,224	91,874	1,453	2,694	6,237	11,014
OTHER		60,191	26,414	289,328	101,124	1,300	1	6,093	4
		243,471	238,355	1,162,926	987,591	18,767	19,132	88,763	69,726
WHEAT									
VENEZUELA	MTB	1,137,810	975,038	5,162,246	3,879,840	92,462	57,362	401,683	204,534
		21,947	22,825	110,615	101,669	4,226	2,725	21,108	10,425

CONTINUED--

TABLE 25.--U.S. AGRICULTURAL EXPORTS: QUANTITY AND VALUE BY COMMODITY AND COUNTRY--CONTINUED

COMMODITY AND COUNTRY	UNIT	JANUARY-DECEMBER				DECEMBER			
		QUANTITY		VALUE		QUANTITY		VALUE	
		1975	1976 1/	1975	1976 1/	1975	1976 1/	1975	1976 1/
		1,000 DOL.	1,000 DOL.			1,000 DOL.	1,000 DOL.		
PERU		24,389	13,705	107,206	53,144	1,028	125	4,409	362
CHILE		23,292	26,747	99,129	98,510	2,840	895	11,554	2,762
BRAZIL		64,721	56,618	274,371	273,184	6,910	1,966	30,921	7,558
NETHERLANDS		26,965	22,910	129,133	93,116	1,737	592	8,114	2,764
FED. REP. OF GERMANY		29,240	31,226	136,686	125,034	6,084	1,975	25,462	6,063
POLAND		15,350	23,259	65,328	92,495	1,176	1,437	5,116	4,707
USSR		150,038	62,659	666,570	249,985	16,934	6,466	65,087	27,218
IRAN		26,690	16,088	137,589	52,815	0	3,206	0	9,669
INDIA		154,283	143,118	610,894	553,206	8,899	898	32,984	2,803
PAKISTAN		33,958	15,833	143,040	57,096	2,021	0	8,177	0
BANGLADESH		31,201	2,775	124,168	10,602	1,208	0	5,212	0
KORFA, REPUBLIC OF		58,432	69,524	269,215	258,945	8,091	5,751	32,482	20,128
REP. OF CHINA (TAIWAN)		15,054	18,186	72,239	77,868	992	992	5,501	3,526
JAPAN		107,243	121,654	506,099	522,294	8,523	7,590	41,946	25,493
KORCCO		10,742	19,985	48,316	79,739	0	0	0	0
ALGERIA		32,040	14,479	184,320	70,676	2,629	591	14,685	1,734
EGYPT		34,360	49,199	154,746	168,853	0	2,444	0	7,027
NETERIA		13,900	21,992	61,759	91,849	1,653	2,692	6,236	11,004
UNDMTFD CTRY--CAN T/S		60,191	26,414	289,328	101,124	1,300	1	6,093	4
OTHER		203,670	195,842	971,495	797,635	16,410	17,018	76,595	61,287
WHEAT FLOUR (Wheat equivalent)	MBU	28,248	36,695	130,490	161,086	1,398	990	6,684	4,144
JAMAICA 2/		1,166	0	5,698	0	51	0	482	0
COLOMBIA		526	432	2,638	2,066	2	19	16	101
SAUDI ARABIA		9,246	10,949	43,732	52,656	955	189	4,255	960
SRI LANKA (CEYLON)		5,247	5,270	23,042	21,481	0	26	0	114
PHILIPPINES		802	366	4,097	1,854	2	8	21	17
KORCCO		1,124	1,324	5,415	6,373	88	65	470	297
EGYPT		3,675	11,609	13,771	46,938	2	207	8	684
OTHER		6,562	6,745	22,095	29,718	259	477	1,432	1,971
ALFALFA MEAL, DEHYDRATED	MSTN	90	520	9,546	22,173	7	333	576	1,931
NETHERLANDS		16	66	1,542	7,568	2	0	177	0
BELGIUM-LUXEMBOURG		0	5	0	653	0	0	0	0
FRANCE		0	6	0	700	0	1	0	157
FED. REP. OF GERMANY		4	76	361	8,505	4	11	361	1,138
JAPAN		62	363	6,831	4,178	0	320	19	631
OTHER		8	4	812	569	0	0	19	5
ALFALFA MEAL, SUN-CURED	MSTN	115	146	11,297	14,395	3	10	232	1,043
FED. REP. OF GERMANY		3	26	206	2,463	3	9	206	1,036
SAUDI ARABIA		1	0	482	0	0	0	0	0
REP. OF CHINA (TAIWAN)		2	2	176	300	0	0	0	0
JAPAN		107	114	10,217	11,203	0	0	0	0
OTHER		2	4	217	429	0	0	26	7
ALFALFA HAY CUBES	MSTN	62	133	4,717	12,511	6	18	458	1,729
CANADA		11	8	643	482	1	1	87	47

CONTINUED--

TABLE 25.--U.S. AGRICULTURAL EXPORTS: QUANTITY AND VALUE BY COMMODITY AND COUNTRY--CONTINUED

COMMODITY AND COUNTRY	UNIT	JANUARY-DECEMBER				DECEMBER			
		QUANTITY		VALUE		QUANTITY		VALUE	
		1975	1976 1/	1975 1,000 DCL.	1976 1/ 1,000 DCL.	1975	1976 1/	1975 1,000 DCL.	1976 1/ 1,000 DCL.
MEXICO									
JAPAN		5	1	290	82				
OTHER		45	123	3,722	11,868	1	0	26	2
		0	1	61	79	0	0	346	1,677
MIL CAKE AND MEAL									
CANADA	MSTN	4,354	5,359	672,041	898,645	457	490	67,563	87,187
UNITED KINGDOM		266	308	44,824	58,344	28	26	4,769	5,065
NETHERLANDS		89	69	13,741	10,011	0	6	54	1,168
BELGIUM-LUXEMBOURG		310	401	42,347	67,810	25	85	3,333	16,622
FRANCE		278	214	42,486	37,070	57	15	7,376	2,141
FED. REP. OF GERMANY		822	651	123,453	94,874	120	14	18,194	2,033
CZECHOSLOVAKIA		1,021	1,276	161,387	210,070	101	148	16,054	27,267
HUNGARY		129	197	18,149	27,331	24	11	2,923	1,720
POLAND		216	78	34,908	14,521	0	0	0	0
SPAIN		249	437	37,694	74,909	5	36	796	6,151
ITALY		142	356	20,606	51,651	31	30	4,201	4,252
YUGOSLAVIA		362	526	54,652	80,635	15	34	2,002	6,196
JAPAN		14	189	2,327	27,175	0	0	75	9
OTHER		3	134	987	21,555	0	0	107	64
		454	722	74,482	122,731	51	84	7,679	14,493
WHEAT MILK CAKE AND MEAL									
CANADA	MSTN	4,170	5,360	638,726	864,347	427	465	62,777	82,755
NETHERLANDS		256	301	42,582	56,723	28	25	4,814	4,962
BELGIUM-LUXEMBOURG		270	360	36,261	61,855	13	80	1,760	15,877
FRANCE		276	212	41,840	36,624	56	15	7,262	2,116
FED. REP. OF GERMANY		821	651	123,059	94,710	119	14	18,088	2,025
CZECHOSLOVAKIA		951	1,184	153,471	196,704	92	142	14,754	26,313
HUNGARY		129	197	18,149	27,331	24	11	2,923	1,720
POLAND		216	78	34,907	14,521	0	0	0	0
SPAIN		222	432	33,173	73,853	0	36	0	6,151
ITALY		141	355	19,353	50,254	31	30	4,199	4,165
YUGOSLAVIA		361	526	54,380	80,537	14	34	1,953	6,196
ROMANIA		14	189	2,016	27,057	0	0	0	0
JAPAN		14	108	1,886	17,702	0	13	0	2,505
OTHER		0	132	164	20,982	0	0	18	27
		499	636	77,545	105,494	50	64	7,207	10,699
FLAXSEED									
NETHERLANDS	MBU	1,068	411	7,315	2,558	338	0	2,217	0
FED. REP. OF GERMANY		591	232	4,102	1,336	0	0	0	0
CZECHOSLOVAKIA		277	50	1,910	387	203	0	1,334	0
UNITED CTRY.-CAN T/S		135	120	883	790	135	0	883	0
OTHER		65	6	419	21	0	0	0	0
		0	3	1	25	0	0	0	0
SOYBEANS									
CANADA	MBU	459,159	561,359	2,865,248	3,315,450	49,612	56,705	268,271	386,261
DENMARK		15,715	15,183	85,092	90,958	4,161	3,395	19,806	23,229
UNITED KINGDOM		10,417	10,433	62,846	59,637	1,568	0	8,582	0
		10,245	13,730	62,042	77,569	1,111	1,176	5,917	8,157

CONTINUED--

TABLE 25.--U.S. AGRICULTURAL EXPORTS: QUANTITY AND VALUE BY COMMODITY AND COUNTRY--CONTINUED

COMMODITY AND COUNTRY	UNIT	JANUARY-DECEMBER				DECEMBER			
		QUANTITY		VALUE		QUANTITY		VALUE	
		1975	1976 1/	1975	1976 1/	1975	1976 1/	1975	1976 1/
		1,000 DOL.	1,000 DOL.			1,000 DOL.	1,000 DOL.		
NETHERLANDS		99,415	126,169	614,141	732,168	14,990	13,588	83,926	93,487
BELGIUM-LUXEMBOURG		10,248	18,539	58,021	104,667	3,057	1,655	14,941	11,288
FRANCE		8,771	11,835	55,622	73,268	2,297	1,849	11,614	12,543
FED. REP. OF GERMANY		43,000	50,811	289,992	302,825	2,718	7,702	13,924	51,269
USSR		0	20,991	1	124,690	0	6,270	0	42,616
SPAIN		43,243	44,865	255,925	253,565	4,608	4,888	24,043	33,657
ITALY		29,061	32,902	162,526	197,733	2,955	3,074	14,478	21,263
ISRAEL		14,334	14,171	98,284	78,351	1,948	1,312	5,866	8,948
REP. OF CHINA (TAIWAN)		33,457	25,545	211,062	148,379	3,532	1,938	22,241	12,858
JAPAN		101,655	112,769	647,996	674,717	5,709	6,464	33,062	44,245
UNIDENT. CTRY-CAN T/S		15,821	14,791	85,504	91,451	925	527	4,419	3,505
OTHER		23,737	50,625	155,192	305,474	934	2,866	5,452	18,586
<b>COTTONSEED OIL</b>	<b>MLB</b>	<b>656,658</b>	<b>520,927</b>	<b>197,580</b>	<b>128,189</b>	<b>36,727</b>	<b>76,568</b>	<b>9,786</b>	<b>18,432</b>
CANADA		18,618	9,864	5,895	2,437	843	642	217	130
DOMINICAN REPUBLIC		10,120	9,972	3,502	2,593	0	0	0	0
VENEZUELA		66,897	69,122	23,146	16,820	0	8,904	0	2,148
NETHERLANDS		661	13,690	243	3,670	0	0	0	0
BELGIUM-LUXEMBOURG		7,384	10,528	1,832	2,745	3,041	1,322	552	330
FED. REP. OF GERMANY		34,484	5,907	11,370	1,611	2,205	0	612	0
IRAN		43,290	24,629	20,204	6,525	0	6	0	3
JAPAN		16,715	30,737	5,312	7,871	1,378	3,088	406	767
EGYPT		424,230	304,914	114,449	72,975	28,038	58,127	7,626	13,799
OTHER		34,259	41,563	11,627	10,943	1,224	4,479	373	1,255
<b>SOYBEAN OIL</b>	<b>MLB</b>	<b>785,578</b>	<b>1,124,355</b>	<b>268,857</b>	<b>240,059</b>	<b>40,497</b>	<b>85,239</b>	<b>10,940</b>	<b>20,376</b>
CANADA		47,494	64,856	14,357	13,514	6,402	3,904	1,397	867
MEXICO		52,411	4,277	18,160	1,769	2,546	66	1,137	20
PANAMA		25,693	26,739	9,138	6,587	23	6,630	10	1,412
HAITI		26,630	34,372	8,374	7,402	1,833	2,457	489	603
DOMINICAN REPUBLIC		38,245	22,927	13,499	4,314	0	0	0	0
COLOMBIA		16,392	43,107	5,171	8,666	0	5,669	0	1,311
GHANA		27,551	42,645	8,263	8,912	2,496	3,963	606	960
PERU		38,669	64,733	13,457	13,794	880	503	241	159
YUGOSLAVIA		108,141	0	34,568	0	0	0	0	0
IRAN		149,988	103,188	56,402	24,987	0	27	0	14
INDIA		6,313	116,970	2,603	28,699	0	50,781	0	11,832
PAKISTAN		22,351	371,078	7,118	71,956	1,637	0	272	0
BANGLADESH		63,685	52,880	18,911	10,228	18,285	0	5,054	0
JAPAN		25,079	25,291	6,949	4,358	5	12	8	8
AUSTRALIA		31,647	24,048	9,846	4,967	5,196	2,955	1,207	702
TUNISIA		22,851	394	8,207	154	0	0	0	0
OTHER		81,838	126,848	33,832	29,751	1,191	8,272	520	2,488
<b>TOBACCO, UNMANUFACTURED</b>	<b>MLB</b>	<b>580,661</b>	<b>591,654</b>	<b>876,820</b>	<b>939,355</b>	<b>64,905</b>	<b>76,379</b>	<b>99,399</b>	<b>133,244</b>
SWEDEN		15,288	14,097	23,019	19,885	783	713	1,189	985
DENMARK		16,417	9,005	22,153	13,327	1,772	1,925	1,865	2,522

CONTINUED--

TABLE 25.--U.S. AGRICULTURAL EXPORTS: QUANTITY AND VALUE BY COMMODITY AND COUNTRY--CONTINUED

COMMODITY AND COUNTRY	UNIT	JANUARY-DECEMBER				DECEMBER			
		QUANTITY		VALUE		QUANTITY		VALUE	
		1975	1976 1/	1975	1976 1/	1975	1976 1/	1975	1976 1/
		1,000 DOL.	1,000 DOL.			1,000 DOL.	1,000 DOL.		
UNITED KINGDOM		78,846	72,708	124,181	109,294	11,866	6,853	17,715	10,875
NETHERLANDS		20,197	24,698	40,149	38,612	2,528	1,100	3,530	2,184
FED. REP. OF GERMANY		91,606	74,498	127,665	104,857	6,167	4,593	8,517	6,922
SWITZERLAND		31,139	26,404	40,278	33,059	1,745	1,921	2,136	3,148
ITALY		31,518	33,160	51,233	51,541	389	57	673	112
THAILAND		18,661	21,785	32,837	37,087	0	6,497	0	11,651
PHILIPPINES		11,942	13,047	17,802	26,411	639	1,544	1,297	3,046
REP. OF CHINA (TAIWAN)		16,025	12,315	27,281	19,470	1,162	0	1,698	0
JAPAN		81,664	32,778	132,330	223,259	22,655	40,119	36,789	73,594
AUSTRALIA		16,036	10,348	24,958	17,469	2,594	607	4,309	1,239
OTHER		141,323	146,812	212,932	245,085	12,405	10,450	19,682	17,767
<b>BURLEY TOBACCO</b>	<b>MLB</b>	<b>61,886</b>	<b>67,853</b>	<b>168,877</b>	<b>123,504</b>	<b>4,031</b>	<b>5,208</b>	<b>7,112</b>	<b>10,640</b>
SWEDEN		2,827	2,274	5,851	4,494	348	0	702	0
DENMARK		1,275	866	2,389	1,770	19	37	31	78
NETHERLANDS		2,229	1,128	3,423	2,244	688	237	1,043	441
FED. REP. OF GERMANY		2,528	570	3,800	880	114	14	182	21
SWITZERLAND		11,617	13,691	18,489	22,021	1,028	1,355	1,877	2,159
ITALY		2,192	1,717	3,773	3,347	654	0	1,158	0
SYRIA		10,488	14,378	17,674	22,494	0	0	0	0
LEBANON		1,661	2,866	3,033	4,548	0	0	0	0
THAILAND		1,730	0	2,865	0	0	0	0	0
PHILIPPINES		3,004	2,749	6,192	5,487	0	0	0	0
KOR. REPUBLIC OF		5,653	6,819	8,894	14,257	422	1,017	678	2,082
JAPAN		1,368	3,415	2,273	6,097	0	0	0	0
EGYPT		6,948	10,263	15,914	22,942	0	1,925	0	4,564
OTHER		553	1,564	768	2,554	0	0	0	0
		7,812	5,551	13,538	10,367	758	623	1,442	1,296
<b>FLUE-CURED TOBACCO</b>	<b>MLB</b>	<b>391,431</b>	<b>378,728</b>	<b>663,266</b>	<b>700,596</b>	<b>44,645</b>	<b>54,141</b>	<b>81,514</b>	<b>112,673</b>
SWEDEN		9,043	7,145	16,704	13,512	127	13	232	25
DENMARK		11,222	5,543	18,293	10,781	456	999	755	2,004
UNITED KINGDOM		60,034	51,247	110,520	99,419	8,614	4,793	16,357	9,581
NETHERLANDS		16,504	13,747	23,528	20,848	1,396	444	2,003	668
FED. REP. OF GERMANY		72,019	50,133	103,439	75,543	4,464	2,971	6,175	4,405
SWITZERLAND		14,305	9,121	22,052	15,665	428	1,608	590	2,534
ITALY		20,109	17,144	32,193	26,463	0	57	0	112
THAILAND		15,654	19,012	26,640	31,521	0	6,487	0	11,619
MALAYSIA		5,720	6,611	17,023	14,346	446	158	959	338
REP. OF CHINA (TAIWAN)		14,832	12,315	27,180	19,470	1,162	0	1,698	0
JAPAN		55,141	90,389	114,719	197,773	17,801	29,593	36,470	68,610
AUSTRALIA		11,736	7,302	21,392	14,396	1,938	282	3,852	597
EGYPT		9,723	7,581	13,487	13,841	163	0	236	0
OTHER		74,588	81,438	121,096	147,018	7,642	6,736	12,188	12,381
<b>MARYLAND TOBACCO</b>	<b>MLB</b>	<b>4,075</b>	<b>8,340</b>	<b>5,576</b>	<b>13,253</b>	<b>344</b>	<b>529</b>	<b>520</b>	<b>887</b>
NORWAY		46	205	64	336	0	0	0	0

CONTINUED--

TABLE 25.--U.S. AGRICULTURAL EXPORTS: QUANTITY AND VALUE BY COMMODITY AND COUNTRY--CONTINUED

COMMODITY AND COUNTRY	UNIT	JANUARY-DECEMBER				DECEMBER			
		QUANTITY		VALUE		QUANTITY		VALUE	
		1975	1976 1/	1975	1976 1/	1975	1976 1/	1975	1976 1/
		1,000 DDL.	1,000 DDL.			1,000 DDL.	1,000 DDL.		
BELGIUM-LUXEMBOURG		1,217	843	1,711	1,203	115	0	159	0
FRANCE		181	541	286	1,082	0	0	0	0
FED. REP. OF GERMANY		1,445	2,230	1,850	2,974	61	243	69	352
SWITZERLAND		916	4,044	1,432	6,956	138	246	241	536
EGYPT		0	272	0	369	0	0	0	0
OTHER		270	204	233	333	31	0	71	0
<b>BULK SMOKING TOBACCO</b>	<b>MLB</b>	<b>17,631</b>	<b>13,911</b>	<b>24,915</b>	<b>18,767</b>	<b>2,047</b>	<b>779</b>	<b>2,805</b>	<b>1,288</b>
CANADA		218	244	592	647	21	12	58	38
DOMINICAN REPUBLIC		2,679	1,590	4,059	2,544	350	0	567	0
EQUADOR		816	825	1,252	1,192	160	309	232	457
FINLAND		1,341	25	2,193	14	0	0	0	0
UNITED KINGDOM		392	900	987	1,332	36	34	94	104
FED. REP. OF GERMANY		628	815	607	944	211	2	206	3
CZECHOSLOVAKIA		719	507	885	651	0	0	0	0
SWITZERLAND		5,780	2,101	6,346	609	250	0	82	0
PERU		633	441	1,080	799	0	0	0	0
SPAIN		1,741	1,323	2,406	1,992	529	0	780	0
IRAN		430	4,505	678	7,087	421	408	671	641
AUSTRALIA		530	6	816	16	4	0	13	0
OTHER		2,235	629	3,014	1,038	66	14	102	46
<b>VEGETABLES AND PREPARATIONS, CANNED</b>	<b>MLB</b>	<b>188,012</b>	<b>244,516</b>	<b>54,361</b>	<b>66,613</b>	<b>19,868</b>	<b>29,006</b>	<b>9,560</b>	<b>7,661</b>
CANADA		61,550	79,965	16,841	21,792	5,928	5,463	1,592	1,836
MEXICO		12,267	12,261	2,688	2,705	1,171	687	233	191
PANAMA		4,032	5,650	1,248	1,326	388	278	117	122
NETHERLANDS ANTILLES		4,506	4,949	1,432	1,553	474	556	130	190
VENEZUELA		9,001	2,456	1,861	852	2,110	712	441	234
UNITED KINGDOM		13,595	8,542	5,368	3,374	1,244	805	546	233
FRANCE		5,513	7,626	1,563	2,011	612	781	199	217
FED. REP. OF GERMANY		5,782	32,060	1,778	5,987	332	10,116	61	1,951
SAUDI ARABIA		2,686	6,677	877	2,180	295	597	66	259
HONG KONG		9,850	11,644	2,854	3,251	1,242	1,170	353	336
JAPAN		16,439	13,680	4,799	5,606	1,819	2,634	539	713
OTHER		42,790	54,007	13,050	15,676	4,254	5,167	1,283	1,379
<b>PULSES</b>	<b>MLE</b>	<b>632,979</b>	<b>639,390</b>	<b>128,623</b>	<b>107,659</b>	<b>46,137</b>	<b>56,651</b>	<b>7,773</b>	<b>10,313</b>
CANADA		18,435	22,450	4,175	4,729	2,754	1,534	561	290
MEXICO		113,191	21,992	32,147	3,126	1,508	1,394	209	158
GUATEMALA		81	11,834	24	2,240	2	0	1	0
EL SALVADOR		14,002	7	3,758	2	4	0	1	0
DOMINICAN REPUBLIC		13,736	18,661	3,060	3,148	3	3	1	2
COLOMBIA		5,495	17,924	787	2,821	0	1,097	0	188
VENEZUELA		44,139	66,031	7,158	9,476	5,582	7,843	893	1,192
UNITED KINGDOM		82,804	66,785	16,143	14,308	9,094	6,838	1,838	1,366
NETHERLANDS		29,890	44,744	3,384	4,968	6,157	3,070	371	641
FRANCE		23,111	23,743	4,997	4,923	391	4,147	89	831

CONTINUED--

TABLE 25.—U.S. AGRICULTURAL EXPORTS: QUANTITY AND VALUE BY COMMODITY AND COUNTRY—CONTINUED

COMMODITY AND COUNTRY	UNIT	JANUARY-DECEMBER				DECEMBER			
		QUANTITY		VALUE		QUANTITY		VALUE	
		1975	1976 1/	1975	1976 1/	1975	1976 1/	1975	1976 1/
		1,000 DOL.	1,000 DOL.			1,000 DOL.	1,000 DOL.		
FED. REP. OF GERMANY		18,008	40,219	3,547	7,573	1,134	1,650	228	356
SPAIN		19,255	13,455	3,255	2,380	1,259	2,279	231	459
ITALY		27,397	18,354	6,315	3,857	3,813	2,708	855	587
GREECE		14,763	9,576	3,043	1,872	2,395	961	414	235
REP. OF CHINA (TAIWAN)		11,705	28,140	1,208	2,868	1,210	1,505	116	154
JAPAN		60,509	63,995	7,099	7,776	3,390	8,311	326	1,191
ALGERIA		38,952	46,458	8,656	8,094	0	0	0	0
OTHER		97,504	125,022	19,122	23,498	7,441	13,313	1,638	2,664
BEANS, DRIED	MLB	386,766	332,208	89,100	59,010	24,065	30,901	4,519	5,455
CANADA		15,413	18,250	3,586	4,023	2,480	1,325	505	256
MEXICO		112,180	20,910	31,958	2,936	1,440	1,154	199	114
GUATEMALA		8	11,831	4	2,239	2	0	1	0
EL SALVADOR		13,999	7	3,757	2	4	0	1	0
DOMINICAN REPUBLIC		11,654	18,236	2,818	3,081	0	3	0	2
VENEZUELA		10,469	12,265	2,398	2,161	1,744	2,561	377	313
UNITED KINGDOM		56,278	39,436	12,037	9,637	5,627	3,048	1,423	652
NETHERLANDS		25,295	38,480	2,519	3,699	5,919	1,929	316	388
BELGIUM-LUXEMBOURG		2,046	5,348	498	1,249	199	426	54	90
FRANCE		16,324	22,012	3,590	4,569	80	3,936	25	788
FED. REP. OF GERMANY		3,769	27,298	874	4,943	316	413	91	82
SPAIN		7,816	1,841	1,793	357	40	239	9	45
ITALY		17,442	11,209	4,562	2,649	2,745	1,276	682	291
JAPAN		28,679	41,250	3,968	4,880	75	6,655	4	973
ALGERIA		21,167	19,688	5,815	1,898	0	0	0	0
OTHER		44,225	53,148	9,723	10,687	3,395	7,935	832	1,461
PEAS, INCLUDING COW AND CHICK, DRIED	MLB	163,853	202,395	22,768	28,490	13,530	18,760	1,803	3,300
CANADA		2,490	3,343	499	544	130	129	29	17
TRINIDAD-TOBAGO		4,585	1,132	859	227	87	0	14	0
COLOMBIA		4,495	9,467	566	1,212	0	547	0	84
VENEZUELA		26,920	42,818	3,458	5,252	2,426	3,696	297	533
BRAZIL		12,836	11,231	1,925	1,351	518	880	61	113
UNITED KINGDOM		26,333	27,149	4,069	4,630	3,467	3,746	415	707
SPAIN		4,611	5,935	809	926	340	1,179	69	230
ITALY		3,493	3,142	507	507	128	658	19	128
INDIA		0	8,897	0	1,188	0	1,400	0	215
REP. OF CHINA (TAIWAN)		11,375	24,066	1,182	2,510	1,210	378	116	61
JAPAN		31,808	22,726	3,126	2,892	3,316	1,655	322	218
OTHER		34,904	42,489	5,769	7,252	1,908	4,492	461	993
LETTUCE, FRESH	MLB	329,176	340,801	27,291	32,685	38,780	34,206	3,384	2,909
CANADA		302,883	332,155	22,806	27,185	36,434	30,847	2,895	2,299
SWEDEN		3,158	5,177	618	1,124	608	1,015	132	201
NETHERLANDS		2,308	3,204	497	697	419	927	98	170
HONG KONG		14,680	11,468	2,302	2,115	595	437	88	72
OTHER		6,148	8,797	1,067	1,564	724	980	171	167

CONTINUED—

TABLE 25.—U.S. AGRICULTURAL EXPORTS: QUANTITY AND VALUE BY COMMODITY AND COUNTRY—CONTINUED

COMMODITY AND COUNTRY	UNIT	JANUARY-DECEMBER				DECEMBER			
		QUANTITY		VALUE		QUANTITY		VALUE	
		1975	1976 1/	1975	1976 1/	1975	1976 1/	1975	1976 1/
		1,000 DCL.	1,000 DCL.			1,000 DCL.	1,000 DCL.		
POTATOES, FRESH, EXCEPT SWEET POTATOES	MLB	465,019	1,367,948	21,318	84,734	26,874	122,269	1,170	8,049
CANADA		403,313	496,943	16,309	22,623	21,520	8,728	694	530
MEXICO		17,844	29,352	630	977	1,039	1,184	30	39
DOMINICA		5,425	4,920	527	485	682	480	49	41
TRINIDAD-TOBAGO		0	14,940	0	2,034	0	78	0	2
CHILE		24,251	23,810	2,486	1,342	0	0	0	0
SWEDEN		462	106,676	78	7,933	102	124	13	11
NETHERLANDS		0	116,129	0	6,718	0	1,400	0	121
BELGIUM-LUXEMBOURG		0	69,931	0	5,113	0	3,334	0	157
FRANCE		0	231,327	0	14,729	0	66,790	0	4,179
FED. REP. OF GERMANY		0	50,592	0	4,404	0	7,096	0	469
PORTUGAL		0	80,248	0	6,126	0	0	0	0
ITALY		0	44,273	0	3,511	0	5,168	0	253
ALGERIA		0	48,774	0	3,635	0	17,140	0	1,267
OTHER		13,624	50,037	1,589	5,107	3,531	10,665	384	982
TOMATOES, FRESH	MLB	202,573	212,374	31,745	32,439	19,287	22,692	3,128	3,431
CANADA		197,132	201,718	30,569	30,561	18,826	21,214	3,048	3,134
MEXICO		1,811	5,323	213	728	275	15	33	2
OTHER		3,630	5,334	963	1,149	186	1,463	47	295
PEAS	MLB	14,061	13,928	15,951	13,955	2,490	2,246	2,466	2,065
CANADA		3,895	2,834	3,884	2,950	1,302	664	1,348	639
MEXICO		1,553	876	1,876	823	0	0	0	0
VENEZUELA		233	69	987	175	39	0	41	0
PERU		462	396	544	459	9	0	13	0
BRAZIL		2,819	2,665	2,270	2,977	0	58	0	66
UNITED KINGDOM		104	503	112	439	104	100	112	108
IRELAND		939	1,637	765	1,429	528	544	432	469
FED. REP. OF GERMANY		111	916	97	706	0	183	0	153
CZECHOSLOVAKIA		592	1,182	433	837	110	220	69	174
USSR		976	526	974	444	0	0	0	0
JAPAN		766	977	818	930	116	274	115	241
OTHER		1,610	1,346	2,193	1,786	282	203	338	215

1/ PRELIMINARY

2/ NEW CLASSIFICATION EFFECTIVE JAN. 1, 1976 EXCLUDES TURKS, CAICOS, AND CAYMAN ISLANDS.

NOTE: MNO = 1,000 HEAD OR PIECES  
 MLB = 1,000 POUNDS  
 MRBA = 1,000 RUNNING BALES  
 MGAL = 1,000 GALLONS  
 MMT = 1,000 METRIC TONS  
 MBD = 1,000 BUSHELS  
 MSTN = 1,000 SHORT TONS  
 ZERO Quantities indicate none or less than 500 units.



Table 26.--U.S. agricultural exports: Value by commodity,  
October-December 1975 and 1976 and December 1975 and 1976

Commodity	Oct.-Dec.		Change	December		Change
	1975	1976		1975	1976	
	Million dollars		Percent	Million dollars		Percent
Animals and animal products:						
Dairy products .....	20	31	+55	6	11	+83
Fats, oils, and greases .....	93	131	+40	32	51	+59
Hides and skins, including furskins:	103	171	+66	42	65	+55
Cattle hides, whole .....	71	128	+82	24	44	+83
Furskins .....	23	30	+29	15	17	+13
Other hides and skins .....	9	13	+44	3	4	+33
Meats and meat products .....	131	157	+20	45	50	+11
Poultry and poultry products .....	48	75	+58	16	27	+69
Other .....	52	55	+6	16	16	---
Total animals and animal products:	447	620	+39	157	220	+40
Cotton, excluding linters .....	166	305	+83	62	130	+110
Feeds and fodders, excl. protein meal:						
Corn byproducts .....	31	53	+72	13	19	+46
Alfalfa meal .....	7	21	+214	1	5	+400
Other .....	45	77	+71	17	30	+77
Total feeds and fodders, excl. protein meal .....	83	151	+81	31	54	+74
Fruits and preparations .....	184	199	+8	52	61	+17
Grains and preparations:						
Feed grains, excluding products .....	1,629	1,642	+1	553	460	-17
Rice .....	148	169	+15	56	73	+30
Wheat and products .....	1,507	807	-46	416	218	-48
Other .....	40	42	+5	11	13	+18
Total grains and preparations .....	3,324	2,660	-20	1,036	764	-26
Nuts and preparations .....	68	84	+24	16	19	+19
Oilseeds and products:						
Cottonseed and soybean oil .....	75	106	+41	21	39	+86
Soybeans .....	960	1,237	+29	268	386	+44
Protein meal .....	171	226	+32	68	87	+28
Other .....	155	170	+10	52	50	+4
Total oilseeds and products .....	1,361	1,739	+28	409	562	+37
Tobacco, unmanufactured .....	295	305	+4	99	133	+34
Vegetables and preparations .....	134	213	+59	45	73	+62
Other .....	155	177	+14	52	65	+25
<b>Total agricultural exports .....</b>	<b>6,217</b>	<b>6,453</b>	<b>+4</b>	<b>1,959</b>	<b>2,081</b>	<b>+6</b>

Table 27.--Export quantities and values of selected commodities,  
October-December 1975 & 1976 and December 1975 & 1976

Commodity	October-December		December	
	1975	1976	1975	1976
-- 1,000 metric tons --				
Animal products:				
Fats, oils, and greases .....	230	345	79	135
Meats and meat products .....	79	115	28	37
Poultry meat, fresh or frozen ..	28	55	9	20
Grains:				
Wheat and products .....	9,351	6,005	2,593	1,637
Feed grains and products .....	13,434	14,848	4,677	4,255
Rice .....	432	585	180	261
Oilseeds and products:				
Soybeans .....	4,730	5,012	1,350	1,543
Protein meal .....	1,018	1,191	415	444
Vegetable oils and waxes .....	189	251	70	93
Other:				
Fruits and preparations 1/ .....	357	362	100	110
Vegetables and preparations 2/ ..	272	515	99	168
Tobacco .....	88	83	29	35
Cotton, excluding linters .....	139	187	52	82
Feeds and fodders 3/ .....	376	925	142	496
Total .....	30,723	30,479	9,823	9,316

1/ Includes fresh fruits, canned fruits, and dried fruits.

2/ Includes fresh vegetables, canned vegetables, and pulses.

3/ Includes prepared animal feeds, corn byproducts, and alfalfa meal and cubes.

Table 28.--U.S. agricultural exports by regions, October-December 1975 and 1976 and December 1975 and 1976

Region 1/	Oct.-December		December		Change	
	1975	1976	1975	1976	Oct.-Dec. 1976	December 1976
	-- Million dollars --				-- Percent --	
Western Europe .....	2,087	2,661	735	840	+28	+14
Enlarged European Community .....	1,676	2,245	584	695	+34	+19
Other Western Europe .....	412	416	151	145	+1	-4
Eastern Europe and USSR .....	811	465	203	160	-43	-21
USSR .....	632	266	160	104	-58	-35
Eastern Europe .....	179	199	43	56	+11	+30
Asia .....	1,830	1,978	603	672	+8	+11
West Asia .....	189	248	42	81	+31	+93
South Asia .....	302	207	116	31	-31	-73
Southeast Asia, ex. Japan and PRC .....	497	527	187	203	+6	+9
Japan .....	840	995	258	357	+18	+38
Peoples Republic of China .....	2	0	0	0	---	---
Latin America .....	624	477	197	155	-24	-21
Canada, excluding transshipments .....	356	411	121	135	+15	+12
Canadian transshipments .....	211	124	19	8	-41	-58
Africa .....	264	300	70	102	+14	+46
North Africa .....	166	172	33	52	+4	+58
Other Africa .....	98	128	37	49	+31	+32
Oceania .....	34	37	12	11	+9	-8
Total 2/ .....	6,217	6,453	1,959	2,081	+4	+6

1/ Not adjusted for transshipments.

2/ Totals may not add due to rounding.

Table 29.--Total agricultural exports and exports of grains and preparations to the OPEC for October-December 1975 and 1976

Country	Total agricultural		Grains and preparations	
	1975	1976	1975	1976
	-- 1,000 dollars --			
Venezuela .....	74,029	79,742	54,911	41,807
Ecuador .....	18,416	20,311	13,274	11,495
Iran .....	30,796	107,552	18,779	79,421
Iraq .....	21,620	14,660	20,111	1,530
Kuwait .....	2,172	2,312	113	248
Saudi Arabia .....	38,402	27,738	30,708	18,094
Qatar .....	140	484	3	5
United Arab Emirates .....	2,494	2,968	669	693
Indonesia .....	49,524	72,031	21,745	61,815
Algeria .....	68,767	17,127	66,278	8,890
Libya .....	6,412	5,583	38	159
Nigeria .....	28,682	50,503	19,765	40,244
Gabon .....	13	68	13	65
Total 1/ .....	341,468	401,079	246,407	264,466

1/ Totals may not add due to rounding.

d

TABLE 30. U.S. AGRICULTURAL EXPORTS TO EC (9) QUANTITY AND VALUE BY COMMODITY

COMMODITY	UNIT	OCTOBER-DECEMBER				DECEMBER			
		QUANTITY		VALUE		QUANTITY		VALUE	
		1975 THOU.	1976 1/ THOU.	1975 1,000 DOL.	1976 1/ 1,000 DOL.	1975 THOU.	1976 1/ THOU.	1975 1,000 DOL.	1976 1/ 1,000 DOL.
<b>VARIABLE-LEVY COMMODITIES: 2/</b>									
FEED GRAINS	MT	3,983	6,569	478,257	729,435	1,546	1,733	181,773	187,937
CORN	MT	3,489	5,930	418,711	656,297	1,387	1,573	162,566	170,359
GRAIN SORGHUMS	MT	411	284	48,467	28,177	126	107	14,449	11,110
BARLEY	MT	46	322	5,446	41,172	30	44	3,455	5,476
OATS	MT	47	32	5,634	3,790	3	8	304	992
CORN BY-PRODUCTS	MT	19	90	2,429	10,360	6	28	792	3,475
RICE	MT	59	67	19,186	18,392	21	30	6,738	8,047
RYE GRAIN	MT	8	0	944	0	0	0	0	0
WHEAT GRAIN	MT	618	404	106,545	52,276	260	70	40,983	8,875
WHEAT FLOUR	MT	1	1	156	111	0	0	48	22
BEEF AND VEAL, EX VARIETY MEATS	LB	533	1,021	788	1,450	228	420	398	527
PORK, EX VARIETY MEATS	LB	55	242	65	262	6	126	9	119
LARD 3/	LB	150	37,371	42	6,831	0	14,613	0	2,732
DAIRY PRODUCTS	---	---	---	97	82	---	---	37	5
POULTRY AND EGGS	---	---	---	10,180	7,083	---	---	2,834	2,103
LIVE POULTRY	---	---	---	363	527	---	---	93	252
BROILERS AND FRYERS	LB	1,076	930	597	493	502	262	274	171
STEWING CHICKENS	LB	106	40	52	26	37	0	18	0
TURKEYS	LB	10,559	7,706	8,616	5,061	2,284	2,681	2,115	1,424
OTHER FRESH POULTRY	LB	2	74	5	22	1	38	2	11
EGGS	---	---	---	546	980	---	---	333	245
OTHER	---	---	---	7,025	17,554	---	---	2,547	4,612
TOTAL VARIABLE-LEVY ITEMS	---	---	---	625,714	843,876	---	---	236,160	218,454
<b>NONVARIABLE-LEVY COMMODITIES:</b>									
CANNED POULTRY 4/	LB	56	43	66	81	1	8	4	25
COTTON, EX LINTERS	RBA	17	80	4,339	27,332	6	52	1,599	17,193
FRUITS AND PREPARATIONS	---	---	---	36,805	36,659	---	---	10,729	12,838
FRESH FRUITS	LB	72,573	85,272	9,212	10,279	24,448	30,890	3,492	4,041
CITRUS	LB	57,434	80,663	5,963	9,336	17,103	28,805	1,888	3,596
ORANGES AND TANGERINES	LB	12,794	1,316	914	212	1,702	522	175	71
LEMON AND LINES	LB	6,427	22,065	726	2,334	4,005	10,319	403	1,100
GRAPEFRUITS	LB	38,089	56,679	4,307	6,711	11,396	17,907	1,310	2,415
OTHER	LB	125	605	16	79	0	58	0	8
APPLES	LB	4,073	1,088	597	194	1,704	323	246	61
GRAPES	LB	5,279	957	1,395	206	3,470	863	917	179
OTHER	LB	5,787	2,554	1,258	534	2,171	908	440	205
DRIED FRUITS	LB	40,634	28,367	13,973	10,921	10,168	9,825	3,413	4,283
GRAPES (RAISINS)	LB	7,622	9,156	3,384	3,277	1,769	1,680	830	1,350
PRUNES	LB	30,587	18,654	9,354	6,750	7,683	5,763	2,272	2,117
OTHER	LB	2,425	4,555	1,225	1,895	720	2,382	311	817
FRUIT JUICES	GAL	1,956	2,073	3,830	5,432	883	624	1,435	1,744
ORANGE	GAL	1,321	1,428	2,470	3,860	621	388	1,046	1,094
GRAPEFRUIT	GAL	312	274	504	650	145	80	198	146
OTHER	GAL	323	370	856	1,121	97	176	191	504
CANNED FRUITS 5/	LB	33,380	23,002	8,863	6,256	7,284	7,599	2,110	2,292
PEACHES	LB	11,813	11,014	2,550	2,276	700	2,273	152	484
FRUIT COCKTAIL	LB	1,963	2,161	585	616	599	777	173	225
PINEAPPLES	LB	8,571	6,108	2,605	1,919	3,545	3,118	1,127	994
OTHER	LB	11,042	3,720	2,923	1,426	2,440	1,431	658	590
OTHER FRUITS	---	---	---	1,206	2,579	---	---	278	477

CONTINUED--

-99-

d

TABLE 30. U.S. AGRICULTURAL EXPORTS TO EC (9)

QUANTITY AND VALUE BY COMMODITY--CONTINUED

COMMODITY	UNIT	OCTOBER-DECEMBER				DECEMBER			
		QUANTITY		VALUE		QUANTITY		VALUE	
		1975 THOU.	1976 1/ THOU.	1975 1,000 DOL.	1976 1/ 1,000 DOL.	1975 THOU.	1976 1/ THOU.	1975 1,000 DOL.	1976 1/ 1,000 DOL.
NONVARIABLE-LEVY COMMODITIES--CONTI									
VEGETABLES AND PREPARATIONS									
PULSE	LB	62,602	72,236	26,055	81,348	---	---	8,815	28,666
DRIED BEANS	LB	40,990	52,449	12,411	13,386	21,059	18,999	3,480	3,904
DRIED PEAS	LB	21,611	19,787	8,909	9,476	14,885	11,188	2,592	2,324
FRESH VEGETABLES	LB	4,120	398,042	3,503	3,910	6,174	7,810	889	1,580
CANNED VEGETABLES	LB	10,490	38,697	756	27,990	3,111	123,371	574	8,842
ASPARAGUS	LB	533	443	3,741	7,528	2,532	13,122	331	2,640
OTHER	LB	9,956	38,254	213	188	214	259	95	100
HOPS	LB	950	2,450	3,529	7,340	2,318	12,872	836	2,541
OTHER VEGETABLES & PREPARATIONS		---	---	866	2,068	634	875	554	773
HIDES AND SKINS		---	---	8,250	30,374	---	---	3,216	12,506
CATTLE HIDES, WHOLE	NO	376	1,001	18,826	40,208	---	---	9,928	14,069
CALF AND KIP SKINS	NO	155	126	4,628	21,128	176	277	2,279	5,429
OTHER		---	---	748	892	41	8	237	90
OILSEEDS AND PRODUCTS		---	---	13,450	18,188	---	---	7,412	8,550
OIL CAKE AND MEAL	MT	701	835	669,382	845,745	---	---	224,916	284,246
SOYBEAN	MT	650	796	117,212	158,425	308	298	49,792	59,866
OTHER	MT	51	39	109,533	151,590	287	277	46,571	55,925
OILSEEDS		---	---	7,580	6,836	21	21	3,221	3,941
SOYBEANS	MT	2,408	2,427	536,038	675,717	---	---	169,798	219,742
FLAXSEED	MT	12	0	482,080	600,036	781	790	153,382	198,607
OTHER		---	---	3,332	0	5	0	1,334	0
VEGETABLE OILS	LB	51,309	32,760	50,626	75,681	---	---	15,082	21,135
COTTONSEED	LB	14,339	5,961	14,311	9,585	19,926	14,536	4,625	4,005
SOYBEAN	LB	3	708	3,599	1,541	5,250	1,322	1,166	330
LINSEED	LB	17,951	54	1	111	3	695	1	107
OTHER	LB	19,017	26,037	4,626	26	2,103	17	1,974	5
TALLOW, INEDIBLE	LB	48,410	180,054	6,086	7,906	6,571	12,502	1,484	3,564
TOBACCO, UNMANUFACTURED	LB	92,573	72,968	8,065	25,812	16,609	83,240	2,939	13,657
VARIETY MEATS, FRESH OR FROZEN 4/	LB	47,429	88,733	134,842	109,222	25,543	17,359	35,333	25,278
NUTS AND PREPARATIONS		---	---	18,930	34,831	15,775	31,182	6,290	12,345
CORN GLUTEN FEED	MT	232	294	33,778	40,883	---	---	6,206	8,380
FOOD FOR RELIEF AND CHARITY		---	---	27,004	41,264	99	109	11,584	15,170
OTHER		---	---	0	40	---	---	0	15
TOTAL NONVARIABLE-LEVY ITEMS		---	---	71,639	117,511	---	---	29,327	44,324
TOTAL		---	---	1,049,810	1,400,938	---	---	347,659	476,205
1/ PRELIMINARY		---	---	1,675,524	2,244,814	---	---	583,830	694,659

-67-

TABLE 31.--U.S. AGRICULTURAL EXPORTS: QUANTITY AND VALUE BY COMMODITY

COMMODITY	UNIT	OCTOBER-DECEMBER				DECEMBER			
		QUANTITY		VALUE		QUANTITY		VALUE	
		1975 THOU.	1976 1/ THOU.	1975 1,000 DOL.	1976 1/ 1,000 DOL.	1975 THOU.	1976 1/ THOU.	1975 1,000 DOL.	1976 1/ 1,000 DOL.
ALL COMMODITIES	---	---	---	28,272,800	34,674,780	---	---	9,218,900	10,610,100
NONAGRICULTURAL COMMODITIES	---	---	---	22,056,134	23,621,694	---	---	7,259,463	8,528,665
AGRICULTURAL COMMODITIES	---	---	---	6,216,666	6,453,086	---	---	1,959,437	2,081,435
ANIMALS AND ANIMAL PRODUCTS	---	---	---	446,730	619,879	---	---	157,373	219,934
ANIMALS LIVE, EX POULTRY	---	---	---	31,318	29,150	---	---	10,771	7,179
CATTLE	NO	52	37	20,518	18,465	16	7	6,396	4,240
OTHER	---	---	---	10,800	10,684	---	---	4,374	2,940
DAIRY PRODUCTS	---	---	---	19,655	31,284	---	---	5,524	11,492
ANHYDROUS MILK FAT	LB	5	17	7	27	3	7	5	11
BUTTER	LB	144	84	149	57	62	42	97	34
CHEESE AND CURD	LB	2,772	2,995	3,949	3,169	935	939	1,172	1,186
MILK AND CREAM:	---	---	---	---	---	---	---	---	---
CONDENSED OR EVAPORATED	LB	14,097	8,622	3,850	2,530	3,606	2,936	1,025	899
DRY, WHOLE MILK AND CREAM	LB	9,197	5,585	2,213	1,544	2,897	1,753	545	627
FRESH	GAL	600	451	1,498	1,199	167	155	502	417
NONFAT DRY	LB	660	17,773	428	10,715	199	5,320	146	3,390
OTHER	---	---	---	8,051	11,933	---	---	2,031	4,928
FATS, OILS, AND GREASES	LB	507,719	760,573	97,496	130,864	174,109	297,374	32,093	50,829
LARD AND OTHER RENDERED PIG FAT	LB	24,996	71,260	3,600	13,661	9,358	28,802	2,276	5,541
TALLOW:	---	---	---	---	---	---	---	---	---
EDIBLE	LB	338	12,783	19	2,231	8	6,228	1	1,077
INEDIBLE	LB	459,973	641,507	80,356	107,191	157,050	251,604	27,707	41,621
OTHER	LB	22,412	35,123	5,912	7,781	7,653	10,740	2,108	2,590
MEATS AND MEAT PREPARATIONS	LB	174,098	252,543	131,468	157,249	61,983	82,613	45,332	50,065
BEEF AND VEAL, EXCEPT OFFALS	LB	18,349	20,208	30,521	26,872	6,715	6,003	10,964	8,522
PORK, EXCEPT OFFALS	LB	36,253	78,443	53,805	60,719	21,460	20,697	18,693	15,028
OFFALS, EDIBLE, VARIETY MEATS	LB	70,263	116,024	28,793	45,539	24,294	41,296	9,667	16,124
OTHER	LB	29,147	37,870	18,349	24,119	9,514	14,618	6,008	9,391
POULTRY AND POULTRY PRODUCTS	---	---	---	47,750	75,346	---	---	15,669	26,701
POULTRY, LIVE:	---	---	---	---	---	---	---	---	---
BREEDING CHICKS	NO	1,962	2,358	3,467	4,095	646	839	921	1,423
BABY CHICKS, EX BREEDING CHICKS	NO	4,788	4,840	1,039	1,498	1,707	1,339	327	562
OTHER	---	---	---	1,690	1,626	---	---	395	483
POULTRY MEAT, FRESH, FROZEN:	---	---	---	---	---	---	---	---	---
CHICKENS	LB	41,439	95,568	17,686	38,093	14,550	36,026	6,616	14,186
TURKEYS	LB	17,015	18,748	12,574	10,650	4,507	6,152	3,418	3,161
OTHER	LB	3,422	6,829	1,791	3,388	1,001	1,964	484	1,052
POULTRY, CANNED AND SPECIALTIES	LB	820	1,562	501	1,049	336	939	232	509
EGGS IN THE SHELL, FOR HATCHING	DOZ	2,808	4,296	3,899	6,001	767	1,399	1,230	1,955
EGGS IN THE SHELL, OTHER	DOZ	3,305	4,468	2,047	2,744	1,771	1,274	1,186	892
EGGS, DRIED	LB	239	331	418	864	27	105	53	294
EGGS OTHERWISE PRESERVED	LB	943	1,313	549	755	178	923	100	432

CONTINUED--

TABLE 31.--U.S. AGRICULTURAL EXPORTS: QUANTITY AND VALUE BY COMMODITY--CONTINUED

COMMODITY	UNIT	OCTOBER-DECEMBER				DECEMBER			
		QUANTITY		VALUE		QUANTITY		VALUE	
		1975	1976 1/	1975	1976 1/	1975	1976 1/	1975	1976 1/
	THOU.	THOU.	1,000 DOL.	1,000 DOL.	THOU.	THOU.	1,000 DOL.	1,000 DOL.	
HIDES AND SKINS, INC FURSKINS	---	---	---	103,255	141,280	---	---	42,191	65,225
CATTLE HIDES, WHOLF	MO	5,345	6,336	70,658	108,441	1,739	2,250	24,486	44,065
FURSKINS	---	---	---	22,869	29,504	---	---	14,517	17,066
OTHER	---	---	---	9,718	13,235	---	---	3,187	4,095
OTHER ANIMAL PRODUCTS	---	---	---	19,789	24,695	---	---	5,793	8,442
HAIR, ANIMAL, EX WOOL OR FINE HAIR	LB	433	227	231	194	230	29	142	21
SAUSAGE CASINGS	LB	2,962	4,411	5,604	7,541	1,007	1,650	1,700	2,530
WOOL, UNMANUFACTURED, INC FINE HAIR	CLB	3,030	2,231	5,936	7,475	924	739	1,583	2,458
OTHER	---	---	---	8,017	9,485	---	---	2,367	3,434
VEGETABLE PRODUCTS	---	---	---	5,769,935	5,833,127	---	---	1,802,064	1,851,502
COTTON, UNMANUFACTURED	RBA	687	914	169,825	307,353	249	394	62,216	131,112
COTTON, RAW	RBA	640	859	166,267	304,333	237	376	61,570	130,353
LINTERS	RBA	47	55	2,557	2,400	12	18	646	759
FRUITS AND PREPARATIONS	---	---	---	183,749	198,766	---	---	51,630	51,467
CANNED	LB	96,227	91,081	26,339	25,890	20,191	26,842	5,836	7,990
CHERRIES	LB	12,067	3,756	3,384	1,737	2,849	1,673	837	780
FRUIT COCKTAIL	LB	25,261	24,309	7,244	7,018	5,668	7,389	1,565	2,132
PEACHES	LB	34,769	34,560	4,532	4,178	4,549	4,769	1,164	2,064
PEARS	LB	2,629	1,879	704	521	724	645	176	192
PINEAPPLES	LB	13,455	13,226	3,823	3,723	4,399	5,403	1,355	1,623
OTHER	LB	8,046	13,271	2,751	4,713	2,003	2,993	735	1,199
DRIED	LB	94,601	79,088	36,985	37,625	23,357	25,253	9,116	13,012
PRUNES	LB	47,858	38,600	15,601	14,642	12,395	9,969	3,974	3,883
GRAPES (RAISINS)	LB	38,151	30,204	16,232	17,029	8,298	11,095	3,719	5,888
OTHER	LB	8,891	10,280	5,153	5,955	2,664	4,189	1,422	2,242
FRESH	LB	596,617	628,416	92,952	99,088	174,104	191,686	27,419	30,323
APPLES	LB	82,029	91,874	11,631	14,824	31,374	36,784	4,535	6,343
BERRIES	LB	5,685	5,647	1,413	1,319	1,098	1,437	286	351
GRAPEFRUITS	LB	97,538	132,262	10,304	13,940	25,872	30,189	2,605	3,607
GRAPES	LB	140,951	90,131	26,744	13,940	25,872	30,189	2,605	3,607
LEMONS AND LIMES	LB	57,399	103,834	14,958	21,581	26,707	16,538	6,522	4,812
ORANGES, TANGERINES, & CLEMENTINES	LB	160,524	161,666	19,278	20,687	53,619	54,946	6,904	5,875
PEARS	LB	31,423	21,056	4,395	3,187	11,567	8,558	1,703	1,240
OTHER	LB	21,064	21,941	4,029	3,955	4,196	7,180	862	1,360
FRUIT JUICES	GAL	10,384	12,972	23,983	30,538	3,545	3,586	8,499	9,079
GRAPEFRUIT	GAL	1,540	1,554	2,827	3,015	474	412	931	879
ORANGE	GAL	5,844	7,196	15,764	21,811	2,350	2,121	6,168	6,036
OTHER	GAL	2,996	4,222	5,393	6,512	721	1,052	1,401	2,164
FROZEN FRUITS	LB	7,362	8,397	1,833	3,318	1,333	1,310	360	468
OTHER	---	---	---	1,657	2,308	---	---	400	595
NUTS AND PREPARATIONS	---	---	---	67,861	83,985	---	---	16,335	19,067
ALMONDS, SHELLED BASIS	LB	29,789	41,131	27,413	35,321	7,120	11,407	6,594	9,323
WALNUTS, NOT SHELLED BASIS	LB	69,106	77,451	27,167	33,582	15,710	11,357	5,954	4,978
OTHER	---	---	---	13,281	15,083	---	---	3,788	4,766

CONTINUED--



TABLE 31.--U.S. AGRICULTURAL EXPORTS: QUANTITY AND VALUE BY COMMODITY--CONTINUED

COMMODITY	UNIT	OCTOBER-DECEMBER				DECEMBER			
		QUANTITY		VALUE		QUANTITY		VALUE	
		1975	1976 1/2	1975	1976 1/2	1975	1976 1/2	1975	1976 1/2
	THOU.	THOU.	1,000 DOL.	1,000 DOL.	THOU.	THOU.	1,000 DOL.	1,000 DOL.	
GRAINS AND PREPARATIONS	---	---	---	3,327,752	2,659,993	---	---	1,035,676	763,723
FEED GRAINS AND PRODUCTS	MT	13,433	14,547	1,629,009	1,642,338	4,677	4,255	552,963	453,450
FEED GRAINS	MT	13,364	14,472	1,619,840	1,630,506	4,656	4,233	549,888	457,129
BARLEY	MT	7,003	27,799	26,439	73,413	4,899	6,687	13,844	18,014
CORN	MT	450,231	495,034	1,390,945	1,385,348	142,582	136,033	461,050	374,465
GRAIN SOYBEANS	MT	63,295	61,650	183,753	165,971	25,138	24,539	70,974	64,598
OATS	MT	7,816	3,324	13,193	5,773	2,452	604	4,020	1,052
MALT AND FLOUR, INC BARLEY MALT	MT	6,345	21,341	1,053	2,993	2,455	3,833	432	549
CORN BRITS AND MIXTURE	MT	7,631	8,176	626	604	3,214	3,257	235	245
CORNMEAL	MT	490	421	4,377	3,755	127	139	1,113	1,245
CORN STARCH	MT	18,059	18,313	3,822	3,525	7,023	6,891	1,141	1,199
WHEATMEAL AND GRAITS	MT	54	54	411	732	1	3	1	46
OATMEAL & OATS, ROLLER, ETC	MT	1,727	1,314	281	223	553	214	104	36
RICE	MT	951,444	1,289,377	147,907	169,433	396,463	574,872	55,912	72,895
MILLED	MT	603,664	1,117,479	101,187	150,119	197,424	503,062	30,096	64,950
HUSKED, BROWN	MT	347,826	171,898	46,720	19,314	199,038	71,810	25,816	7,945
RYE	MT	305	3	352	0	0	1	0	2
WHEAT AND PRODUCTS	MT	343,602	220,644	1,507,477	806,765	95,267	50,162	415,626	219,075
WHEAT	MT	334,834	212,191	1,465,427	766,949	92,462	57,362	401,683	204,534
WHEAT FLOUR	MT	5,832	5,225	25,096	23,610	1,398	990	6,684	4,344
OTHER WHEAT PRODUCTS	MT	3,232	3,233	16,959	16,207	1,406	1,810	7,159	9,397
BAKERY PRODUCTS	MT	11,915	12,107	5,176	6,136	4,061	4,435	2,002	2,153
DIETETIC FOODS	MT	672	464	566	659	366	204	238	304
MIXED FOOD PRODUCTS	MT	103,462	137,316	17,879	21,732	29,460	37,764	4,897	5,215
OTHER	---	---	---	13,384	12,860	---	---	4,136	3,628
FEEDS AND FEEDERS, EX OIL CAKE/MEAL	---	---	---	83,357	151,276	---	---	30,971	54,187
HAY, FODDER, ROOTS, LUPINES, ETC	MTN	51	104	4,790	10,193	12	25	922	2,196
CORN BYPRODUCTS, FEED	MTN	284	432	30,522	52,572	121	152	12,890	19,845
ALFALFA MEAL, DEHYDRATED	MTN	27	402	2,648	10,251	7	333	976	1,931
ALFALFA MEAL, SUN-DRIED	MTN	25	60	2,801	5,845	3	18	232	1,043
ALFALFA HAY CUBES	MTN	24	46	1,957	4,537	6	18	458	1,729
ANIMAL FEED, PREPARED	MTN	52	79	14,307	22,417	21	34	6,061	8,988
OTHER	---	---	---	27,182	45,461	---	---	9,832	19,455
OILSEEDS AND PRODUCTS	---	---	---	1,360,553	1,739,129	---	---	408,906	552,234
OIL CAKE AND MEAL	MTN	1,122	1,313	170,947	226,196	457	490	67,563	87,187
SOYBEAN OIL CAKE AND MEAL	MTN	1,054	1,265	159,539	217,760	427	465	62,777	82,765
OTHER	MTN	72	48	11,438	8,425	31	25	4,786	4,433
OILSEEDS	---	---	---	1,068,012	1,359,199	---	---	303,306	420,887
FLAXSEED	MT	675	7	4,562	0	338	6	2,217	0
SOYBEANS	MT	173,816	184,169	959,580	1,236,770	49,612	56,705	268,271	386,261
SUNFLOWER SEED	MT	387,361	574,239	50,331	75,444	134,403	143,509	16,946	18,764
SAFFLOWER SEED	MT	67,804	10,619	7,394	1,655	16,130	10	1,531	2
PEANUTS	MT	129,015	124,227	39,107	38,242	39,424	39,714	11,694	12,551
OTHER	---	---	---	7,238	7,088	---	---	2,648	2,510
VEG OILS AND WAXES	MT	417,045	554,202	118,414	146,414	154,639	204,876	36,930	53,967
COTTONSEED OIL	MT	104,737	125,888	31,222	29,937	36,727	76,568	9,766	18,432
SOYBEAN OIL	MT	163,172	311,761	43,754	76,429	40,497	85,239	10,940	20,376
PEANUT OIL	MT	3,839	6,515	1,970	1,934	1,625	3,915	724	1,051
OTHER	MT	145,291	110,038	41,269	38,214	75,789	39,154	15,480	13,208
PROTEIN SUBSTANCES	MT	2,066	13,650	3,179	7,330	5,822	3,572	1,107	1,891

CONTINUED--

TABLE 31.--U.S. AGRICULTURAL EXPORTS: QUANTITY AND VALUE BY COMMODITY--CONTINUED

COMMODITY	UNIT	OCTOBER-DECEMBER				DECEMBER			
		QUANTITY		VALUE		QUANTITY		VALUE	
		1975	1976 1/	1975	1976 1/	1975	1976 1/	1975	1976 1/
	THOU.	THOU.	1,000 DOL.	1,000 DOL.	THOU.	THOU.	1,000 DOL.	1,000 DOL.	
TOBACCO, UNMANUFACTURED	LB	193,399	183,398	294,652	345,454	64,905	76,379	99,399	133,244
BURLEY	LR	15,219	11,394	26,423	21,705	4,031	5,208	7,112	10,640
CIGAR WRAPPER	LS	993	1,222	7,719	8,053	380	463	2,777	2,727
DARK-FIRED KENTUCKY AND TENNESSEE	LB	4,741	4,973	5,844	6,705	1,939	1,107	1,944	1,536
FLUEL-CURED	LB	133,419	124,903	238,841	247,951	44,645	54,141	81,514	112,673
MARYLAND	LR	1,061	2,069	1,654	3,350	344	529	520	887
BULK SMOKING TOBACCO	LB	3,643	3,629	4,701	5,183	2,097	779	2,805	1,288
OTHER	LB	34,813	35,204	9,472	12,497	12,018	14,152	2,727	3,492
VEGETABLES AND PREPARATIONS	---	---	---	133,870	213,349	---	---	45,080	73,120
CANNED	---	---	---	---	---	---	---	---	---
ASPARAGUS	LB	65,943	89,545	18,852	22,779	19,868	29,906	5,560	7,551
CORN	LB	847	706	412	369	351	383	187	181
SOUPS	LB	18,557	16,874	5,724	4,423	5,416	5,436	1,613	1,444
TOMATOES, TOMATO SAUCE AND PUREE	LB	7,292	8,371	2,100	2,589	3,089	2,138	872	799
OTHER	LB	22,206	16,129	6,171	4,907	5,821	4,511	1,547	1,518
PULSES	---	---	---	---	---	---	---	---	---
DRIED BEANS	LB	16,130	48,665	4,445	10,399	5,270	16,559	1,342	3,719
DRIED PEAS, INC COY AND CHICK	LB	138,964	209,684	26,381	36,942	46,137	56,651	7,773	10,313
DRIED LENTILS	LB	79,865	121,009	17,298	20,597	24,065	30,901	4,519	5,435
FRESH	---	---	---	---	---	---	---	---	---
ASPARAGUS	LB	35,697	58,313	4,874	9,741	13,530	18,760	1,803	3,300
LETTUCE	LB	23,400	30,363	4,210	6,604	8,542	6,990	1,451	1,558
ONIONS	LB	395,102	835,099	42,257	77,825	152,048	285,324	16,918	26,875
POTATOES, EXCEPT SWEET POTATOES	LB	346	351	88	91	28	299	7	68
TOMATOES	LB	96,265	99,611	8,158	9,630	38,780	34,236	3,384	2,909
OTHER	LB	41,280	161,179	4,483	14,643	18,527	56,425	2,165	5,351
FROZEN VEGETABLES	LB	95,394	400,479	5,419	26,784	26,874	122,259	1,170	4,049
HOPS, INCLUDING EXTRACTS	LB	57,565	62,256	9,034	10,447	19,287	22,692	3,128	3,431
SOUPS AND VEGETABLES, DEHYDRATED	LB	104,251	111,224	15,075	15,179	46,551	49,433	7,063	7,068
TOMATO JUICE, CANNED	5AL	14,999	42,855	3,715	9,703	4,530	15,838	1,100	3,539
VEGETABLE SEASONINGS	LB	8,227	9,489	8,877	9,643	3,726	3,329	3,656	3,436
OTHER	---	---	---	---	---	---	---	---	---
OTHER VEGETABLE PRODUCTS	---	---	---	153,317	173,843	---	---	51,851	53,348
COFFEE	LB	15,911	7,850	16,138	14,265	2,054	2,675	2,649	4,992
DRUGS, HERBS, ROOTS, ETC	LB	2,697	2,963	8,834	13,262	961	878	2,629	3,128
ESSENTIAL OILS AND RESINOIDS	LR	2,615	3,963	14,941	24,526	951	1,483	5,152	8,831
FLAVORING SIRUPS, SUGARS, EXTRACTS	---	---	---	15,663	21,553	---	---	5,266	7,555
HONEY	LB	1,391	953	868	570	520	271	372	178
NURSERY STOCK	---	---	---	8,544	10,244	---	---	2,697	3,489
SEEDS, EXCEPT OILSEEDS	LB	78,211	74,648	39,929	44,537	36,435	37,655	19,377	21,740
SPICES	LB	2,972	2,912	2,847	3,319	1,863	939	784	1,102
OTHER	---	---	---	47,553	41,442	---	---	12,927	12,332

1/ PRELIMINARY

TABLE 32.--U.S. AGRICULTURAL EXPORTS: UNIT VALUES BY COMMODITY GROUP  
DOLLARS PER UNIT

COMMODITY	UNIT	OCTOBER-DECEMBER :		DECEMBER	
		1975	1976	1975	1976
ALL COMMODITIES	---	---	---	---	---
NONAGRICULTURAL COMMODITIES	---	---	---	---	---
AGRICULTURAL COMMODITIES	---	---	---	---	---
ANIMALS AND ANIMAL PRODUCTS	---	---	---	---	---
ANIMALS LIVE, EX POULTRY	---	---	---	---	---
CATTLE	NO	392.810	501.992	404.269	571.641
OTHER	---	---	---	---	---
DAIRY PRODUCTS	---	---	---	---	---
ANHYDROUS MILK FAT	LB	1.351	1.529	1.556	1.599
BUTTER	LB	1.034	.790	1.574	.815
CHEESE AND CURD	LB	1.235	1.270	1.253	1.263
MILK AND CREAM:					
CONDENSED OR EVAPORATED	LB	.274	.293	.284	.306
DRY, WHOLE MILK AND CREAM	LB	.241	.294	.188	.358
FRESH	GAL	2.495	2.657	2.690	2.673
NONFAT DRY	LB	.648	.603	.736	.637
OTHER	---	---	---	---	---
FATS, OILS, AND GREASES	LB	.184	.172	.184	.171
LARD AND OTHER RENDERED PIG FAT	LB	.264	.192	.243	.192
TALLOW:					
EDIBLE	LB	.052	.175	.170	.173
INEDIBLE	LB	.176	.167	.175	.165
OTHER	LB	.264	.222	.275	.241
MEATS AND MEAT PREPARATIONS	LB	.756	.623	.731	.606
BEEF AND VEAL, EXCEPT OFFALS	LB	1.663	1.330	1.633	1.420
PORK, EXCEPT OFFALS	LB	.956	.774	.871	.774
OFFALS, EDIBLE, VARIETY MEATS	LB	.410	.393	.394	.390
OTHER	LB	.630	.637	.632	.642
POULTRY AND POULTRY PRODUCTS	---	---	---	---	---
POULTRY, LIVE:					
BREEDING CHICKS	NO	1.767	1.737	1.426	1.657
BASTY CHICKS, EX BREEDING CHICKS	NO	.217	.310	.191	.420
OTHER	---	---	---	---	---
POULTRY MEAT, FRESH, FROZEN:					
CHICKENS	LB	.427	.390	.455	.394
TURKEYS	LB	.739	.568	.758	.514
OTHER	LB	.523	.496	.483	.535
POULTRY, CANNED AND SPECIALTIES	LB	.611	.672	.689	.541
EGGS IN THE SHELL, FOR HATCHING	DOZ	1.339	1.397	1.605	1.398
EGGS IN THE SHELL, OTHER	DOZ	.619	.614	.670	.700
EGGS, DRIED	LB	1.752	2.612	1.987	2.809
EGGS OTHERWISE PRESERVED	LP	.582	.575	.560	.458

Continued--

TABLE 32.--U.S. AGRICULTURAL EXPORTS: UNIT VALUES BY COMMODITY GROUP  
DOLLARS PER UNIT

COMMODITY	UNIT	OCTOBER-DECEMBER		DECEMBER	
		1975	1976	1975	1976
HIDES AND SKINS, INC FURSKINS	---	---	---	---	---
CATTLE HIDES, WHOLE	NO	13.222	20.272	14.082	19.593
FURSKINS	---	---	---	---	---
OTHER	---	---	---	---	---
OTHER ANIMAL PRODUCTS	---	---	---	---	---
HAIR, ANIMAL, EX WOOL OR FINE HAIR	LB	.534	.857	.616	.722
SAUSAGE CASINGS	LB	1.892	1.710	1.689	1.367
WOOL, UNMANUFACTURED, INC FINE HAIR	CLB	1.959	3.359	1.713	3.327
OTHER	---	---	---	---	---
VEGETABLE PRODUCTS	---	51.492	24.734	34.987	20.401
COTTON, UNMANUFACTURED	RBA	245.712	336.173	249.633	332.794
COTTON, RAW	RBA	259.914	355.006	259.556	346.547
LINTERS	RBA	53.972	43.431	53.761	42.565
FRUITS AND PREPARATIONS	---	---	---	---	---
CANNED	LB	.274	.294	.289	.298
CHERRIES	LB	.280	.462	.294	.466
FRUIT COCKTAIL	LB	.287	.289	.277	.290
PEACHES	LB	.243	.237	.256	.235
PEARS	LB	.268	.277	.243	.297
PINEAPPLES	LB	.284	.281	.308	.300
OTHER	LB	.342	.355	.367	.401
DRIED	LB	.391	.476	.397	.515
PRUNES	LB	.328	.379	.321	.389
GRAPES (RAISINS)	LB	.425	.564	.448	.621
OTHER	LB	.580	.579	.534	.535
FRESH	LB	.156	.158	.157	.158
APPLES	LB	.142	.161	.145	.164
BERRIES	LB	.248	.234	.261	.244
GRAPEFRUITS	LB	.106	.105	.101	.119
GRAPES	LB	.190	.239	.244	.291
LEMONS AND LIMES	LB	.261	.189	.203	.168
ORANGES, TANGERINES, & CLEMENTINES	LB	.120	.126	.129	.125
PEARS	LB	.146	.148	.147	.145
OTHER	LB	.191	.180	.205	.189
FRUIT JUICES	GAL	2.310	2.354	2.398	2.532
GRAPEFRUIT	GAL	1.836	1.940	1.964	2.132
ORANGE	GAL	2.696	2.920	2.624	2.946
OTHER	GAL	1.800	1.542	1.944	2.056
FROZEN FRUITS	LB	.249	.395	.276	.357
OTHER	---	---	---	---	---
NUTS AND PREPARATIONS	---	---	---	---	---
ALMONDS, SHELLED BASIS	LB	.920	.859	.926	.817
WALNUTS, NOT SHELLED BASIS	LB	.393	.434	.379	.438
OTHER	---	---	---	---	---

Continued--

TABLE 32.--U.S. AGRICULTURAL EXPORTS: UNIT VALUES BY COMMODITY GROUP  
DOLLARS PER UNIT

COMMODITY	UNIT	OCTOBER-DECEMBER		DECEMBER	
		1975	1976	1975	1976
<b>GRAINS AND PREPARATIONS</b>					
FEED GRAINS AND PRODUCTS	MT	121.295	110.616	118.234	108.214
FEED GRAINS	MT	121.135	119.382	118.075	107.995
BARLEY	BU	2.803	2.739	2.826	2.674
CORN	BU	3.089	2.798	3.022	2.753
GRAIN SORGHUMS	BU	2.971	2.692	2.823	2.592
OATS	BU	1.688	1.737	1.640	1.742
MALT AND FLOUR, INC BARLEY MALT	LB	.156	.140	.176	.143
CORN GRITS AND HOMINY	LB	.082	.074	.073	.075
CORNMEAL	CWT	8.996	8.911	8.755	8.935
CORN STARCH	LB	.212	.192	.168	.174
OATMEAL AND CROATS	CWT	11.872	13.658	16.240	16.494
OATMEAL & OATS, ROLLED, ETC	LB	.163	.169	.188	.174
RICE	LB	.155	.131	.141	.127
MILLED	LB	.168	.134	.152	.129
HUSKED, BROWN	LB	.134	.112	.130	.111
RYE	BU	3.125	2.445	---	1.700
WHEAT AND PRODUCTS	BU	4.387	3.656	4.362	3.625
WHEAT	BU	4.377	3.614	4.344	3.566
WHEAT FLOUR	BU	4.537	4.519	4.780	4.194
OTHER WHEAT PRODUCTS	BU	5.246	5.014	5.092	5.192
BAKERY PRODUCTS	LB	.518	.507	.493	.485
DIETETIC FOODS	LB	.843	1.405	.652	1.492
BLENDED FOOD PRODUCTS	LB	.173	.159	.166	.165
OTHER	---	---	---	---	---
<b>FEEDS AND FODDERS, EX OIL CAKE/MEAL</b>					
HAY, FODDER, ROOTS, LUPINES, ETC	STN	78.273	94.710	76.165	89.141
CORN BYPRODUCTS, FEED	STN	106.956	121.662	106.945	123.755
ALFALFA MEAL, DEHYDRATED	STN	96.999	25.488	82.147	5.805
ALFALFA MEAL, SUN-CURED	STN	81.625	97.182	83.545	109.454
ALFALFA HAY CUBES	STN	82.048	98.258	80.628	95.553
ANIMAL FEED, PREPARED	STN	275.592	283.807	287.193	260.548
OTHER	---	---	---	---	---
<b>OILSEEDS AND PRODUCTS</b>					
OIL CAKE AND MEAL	STN	152.370	172.271	147.781	178.050
SOYBEAN OIL CAKE AND MEAL	STN	151.890	172.140	147.164	178.037
OTHER	STN	159.714	175.719	156.379	178.285
<b>OILSEEDS</b>					
FLAXSEED	BU	6.755	---	6.564	---
SOYBEANS	BU	5.521	6.715	5.407	6.812
SUNFLOWER SEED	LB	.130	.130	.126	.131
SAFFLOWER SEED	LB	.106	.156	.095	.200
PEANUTS	LB	.303	.308	.297	.316
OTHER	---	---	---	---	---
<b>VEG OILS AND WAXES</b>					
COTTONSEED OIL	LB	.284	.264	.239	.259
SOYBEAN OIL	LB	.298	.237	.266	.241
PEANUT OIL	LB	.269	.245	.270	.239
OTHER	LB	.513	.297	.446	.268
PROTEIN SUBSTANCES	LB	.284	.347	.204	.337
	LB	.351	.537	.190	.529

TABLE 32.--U.S. AGRICULTURAL EXPORTS: UNIT VALUES BY COMMODITY GROUP  
DOLLARS PER UNIT

COMMODITY	UNIT	OCTOBER-DECEMBER :		DECEMBER	
		1975	1976	1975	1976
<b>TOBACCO, UNMANUFACTURED</b>					
BURLEY	LB	1.526	1.666	1.531	1.745
CIGAR WRAPPER	LB	1.736	1.905	1.754	2.043
DARK-FIRED KENTUCKY AND TENNESSEE	LB	7.775	6.590	7.306	5.894
FLUE-CURED	LB	1.233	1.344	1.351	1.388
MARYLAND	LB	1.799	1.985	1.826	2.081
BULK SMOKING TOBACCO	LB	1.560	1.624	1.512	1.677
OTHER	LB	1.290	1.428	1.370	1.553
			.278	.227	.247
<b>VEGETABLES AND PREPARATIONS</b>					
CANNED	---	1.195	.965	.875	.901
ASPARAGUS	LB	.277	.253	.287	.254
CORN	LB	.486	.523	.531	.473
SOUPS	LB	.308	.275	.298	.256
TOMATOES, TOMATO SAUCE AND PUREE	LB	.288	.320	.290	.379
OTHER	LB	.278	.324	.266	.337
PULSES	LB	.275	.214	.255	.224
DRIED BEANS	LB	.190	.176	.168	.182
DRIED PEAS, INC COV AND CHICK	LB	.217	.170	.188	.177
DRIED LENTILS	LB	.137	.167	.133	.176
FRESH	LB	.180	.218	.170	.223
ASPARAGUS	LB	.197	.093	.111	.094
LETTUCE	LB	.255	.260	.268	.230
ONIONS	LB	.088	.097	.087	.085
POTATOES, EXCEPT SWEET POTATOES	LB	.109	.091	.117	.095
TOMATOES	LB	.057	.067	.044	.056
OTHER	LB	.137	.168	.162	.151
FROZEN VEGETABLES	LB	.145	.145	.145	.143
HOPS, INCLUDING EXTRACTS	LB	.248	.226	.243	.223
SOUPS AND VEGETABLES, DEHYDRATED	LB	1.079	1.016	.981	1.032
TOMATO JUICE, CANNED	LB	.538	.513	.539	.477
VEGETABLE SPASONINGS	GAL	1.078	1.293	1.184	1.552
OTHER	LB	.486	.546	.477	.570
	---	---	---	---	---
<b>OTHER VEGETABLE PRODUCTS</b>					
COFFEE	---	---	---	---	---
DRUGS, HERBS, ROOTS, ETC	LB	1.014	1.817	1.290	1.866
ESSENTIAL OILS AND RESINOLS	LB	3.276	4.482	2.739	3.563
FLAVORING SIPUPS, SUGARS, EXTRACTS	LB	5.714	6.188	5.417	5.954
HONEY	---	---	---	---	---
NURSERY STOCK	LB	.624	.598	.715	.657
SEEDS, EXCEPT OILSEEDS	---	---	---	---	---
SPICES	LB	.511	.597	.532	.577
OTHER	LB	.958	1.140	.737	1.174
	---	---	---	---	---

d

TABLE 33.--U.S. AGRICULTURAL EXPORTS: QUANTITY AND VALUE BY COMMODITY AND COUNTRY

COMMODITY AND COUNTRY	UNIT	OCTOBER-DECEMBER				DECEMBER			
		QUANTITY		VALUE		QUANTITY		VALUE	
		1975	1976 1/	1975	1976 1/	1975	1976 1/	1975	1976 1/
		1,000 DOL.		1,000 DOL.		1,000 DOL.		1,000 DOL.	
CATTLE, LIVE	MND	52	37	20,518	18,465	16	7	6,396	4,240
CANADA		14	22	5,849	8,893	2	3	1,020	1,379
MEXICO		34	8	9,820	2,877	12	2	3,350	866
COSTA RICA		0	1	43	829	0	0	0	114
VENEZUELA		0	1	71	471	0	0	0	288
BRAZIL		0	0	276	580	0	0	236	0
IRAN		1	1	1,200	1,434	1	1	469	450
KOREA, REPUBLIC OF		0	1	275	839	0	1	0	490
JAPAN		0	1	219	902	0	0	0	156
REP SOUTH AFRICA		0	0	520	49	0	0	341	49
OTHER		2	2	2,245	1,592	1	1	981	449
MILK & CREAM, CONDENSED OR EVAPORATED	MLB	14,097	8,622	3,860	2,530	3,606	2,936	1,025	899
MEXICO		13,066	7,065	3,505	1,849	3,275	2,375	893	656
NETHERLANDS ANTILLES		5	100	2	95	1	51	1	50
FED. REP. OF GERMANY		0	76	0	53	0	0	0	0
TRUST TERR PAC IS		141	455	42	153	25	171	7	54
GUINEA		82	113	46	66	69	74	42	43
OTHER		602	812	263	315	236	265	87	96
MILK, NONFAT DRY	MLB	660	17,773	428	10,715	199	5,320	146	3,390
CANADA		118	12	33	2	78	12	19	2
MEXICO		29	612	9	122	5	8	3	4
GUATEMALA		15	64	14	19	7	42	7	7
PANAMA		18	5	19	5	11	0	12	0
BERMUDA		12	18	11	18	0	14	0	14
BAHAMAS		50	0	16	0	0	0	0	0
JAMAICA 2/		39	0	35	0	0	6	0	0
NETHERLANDS ANTILLES		15	76	10	53	0	57	0	39
PERU		0	510	0	310	0	307	0	193
BELGIUM-LUXEMBOURG		9	0	15	0	9	0	15	0
INDIA		0	9,687	0	5,980	0	2,199	0	1,429
INDONESIA		17	42	13	48	2	7	1	9
PHILIPPINES		95	3,088	115	1,966	40	17	51	6
HONG KONG		23	19	23	20	2	0	2	0
JAPAN		79	6	18	9	0	4	0	4
TRUST TERR PAC IS		28	1	20	1	20	1	14	1
TUNISIA		0	706	0	382	0	305	0	205
GHANA		0	440	0	268	0	400	0	268
UPPER VOLTA		0	440	0	292	0	375	0	251
OTHER		112	2,094	76	1,219	24	1,572	23	956
LARD AND OTHER RENDERED PIG FAT	MLB	24,996	71,260	6,600	13,661	9,358	28,802	2,276	5,541
CANADA		7,014	10,182	1,646	1,858	1,597	2,338	281	425
MEXICO		17,387	18,711	4,708	3,958	7,515	7,731	1,884	1,614
BELIZE		362	324	173	120	231	106	106	41

CONTINUED--

d

TABLE 33.--U.S. AGRICULTURAL EXPORTS: QUANTITY AND VALUE BY COMMODITY AND COUNTRY--CONTINUED

COMMODITY AND COUNTRY	UNIT	OCTOBER-DECEMBER				DECEMBER			
		QUANTITY		VALUE		QUANTITY		VALUE	
		1975	1976 1/	1975	1976 1/	1975	1976 1/	1975	1976 1/
		1,000 DOL.	1,000 DOL.			1,000 DOL.	1,000 DOL.		
UNITED KINGDOM	150	32,960	42	6,003	0	14,613	0	2,732	
BELGIUM-LUXEMBOURG	0	4,412	0	827	0	0	0	0	
POLAND	0	3,802	0	666	0	3,802	0	666	
OTHER	84	869	31	229	14	212	5	62	
TALLOW, INEDIBLE	MLB	459,973	641,507	80,966	107,191	157,090	251,604	27,707	41,621
MEXICO		12,604	13,960	2,132	2,369	3,367	175	556	36
COLOMBIA		9,663	21,927	1,468	3,456	5,050	3,597	762	552
VENEZUELA		6,565	17,379	1,158	3,003	2,268	5,040	401	875
BRAZIL		40,662	1,102	8,639	190	13,777	0	2,435	0
UNITED KINGDOM		7,595	32,878	1,391	5,469	3,748	24,734	721	4,121
NETHERLANDS		14,084	59,877	2,625	8,925	4,390	23,789	755	3,837
BELGIUM-LUXEMBOURG		4,595	15,353	750	2,431	1,310	6,126	238	1,036
FED. REP. OF GERMANY		8,751	32,682	1,395	5,166	2,524	12,875	456	2,025
POLAND		7,950	2,205	1,988	355	0	0	0	0
SPAIN		27,171	21,524	4,084	3,589	7,408	10,977	1,288	1,847
ITALY		13,495	13,193	2,104	2,166	4,636	9,315	769	1,402
PAKISTAN		34,200	28,816	6,060	4,827	29,563	2,631	5,336	419
KOREA, REPUBLIC OF		45,538	64,153	7,860	10,312	17,286	30,001	2,857	4,751
JAPAN		34,180	58,400	5,690	9,916	13,765	24,041	2,156	3,984
ALGERIA		13,799	6,604	2,228	1,093	8,798	0	1,395	0
EGYPT		89,482	85,995	16,964	14,862	23,596	29,774	4,827	4,984
NIGERIA		15,780	26,511	2,632	4,375	4,149	5,079	654	860
OTHER		65,969	142,948	11,979	24,687	11,455	64,448	2,101	10,889
BEEF AND VEAL, EXCEPT OFFALS	MLB	18,348	20,208	30,521	26,672	6,715	6,003	10,964	8,522
CANADA		1,795	2,908	2,748	4,773	860	870	1,040	1,514
BERMUDA		256	420	602	755	70	130	152	229
BAHAMAS		1,363	1,286	1,985	1,713	512	450	768	627
NETHERLANDS ANTILLES		292	395	548	778	77	187	123	369
FED. REP. OF GERMANY		41	349	36	604	0	123	0	192
IRAN		0	286	0	595	0	207	0	528
SAUDI ARABIA		115	210	181	543	83	33	139	94
HONG KONG		367	322	680	644	136	75	219	166
JAPAN		11,225	9,983	18,937	10,597	4,124	2,232	6,597	2,089
OTHER		2,984	4,089	4,605	5,870	1,052	1,696	1,927	2,614
PORK, EXCEPT OFFALS	MLB	56,253	78,443	53,805	60,719	21,460	20,697	18,693	16,028
CANADA		17,650	52,192	15,919	35,749	6,022	13,774	5,136	9,657
BAHAMAS		1,143	1,278	1,225	1,042	525	418	525	360
JAPAN		31,340	17,223	31,321	18,240	12,687	2,950	10,368	3,567
OTHER		6,120	7,749	5,341	5,689	2,227	3,544	2,063	2,445
OFFALS, EDIBLE, VARIETY MEATS	MLB	70,260	116,024	28,793	45,539	24,294	41,296	9,667	16,124
MEXICO		9,293	10,437	2,702	2,362	3,277	4,487	1,035	1,001
UNITED KINGDOM		12,968	23,507	4,708	8,172	2,867	7,374	1,084	2,552
NETHERLANDS		7,030	15,141	2,607	5,629	2,205	5,112	826	1,953

CONTINUED--



d

TABLE 33--U.S. AGRICULTURAL EXPORTS: QUANTITY AND VALUE BY COMMODITY AND COUNTRY--CONTINUED

COMMODITY AND COUNTRY	UNIT	OCTOBER-DECEMBER				DECEMBER			
		QUANTITY		VALUE		QUANTITY		VALUE	
		1975	1976 1/ 1,000 00L.	1975	1976 1/ 1,000 00L.	1975	1976 1/ 1,000 00L.	1975	1976 1/ 1,000 00L.
BELGIUM-LUXEMBOURG		3,954	6,874	1,496	3,326	2,129	3,041	762	1,380
FRANCE		21,663	39,855	9,702	16,539	7,604	13,916	3,402	5,781
FED. REP. OF GERMANY		1,752	3,148	390	1,095	965	1,668	215	648
ISRAEL		2,443	1,449	1,413	610	413	509	231	205
JAPAN		4,563	6,113	3,369	4,582	1,316	1,762	879	1,385
OTHER		6,575	9,502	2,405	3,227	3,519	3,426	1,232	1,219
BREEDING CHICKS	MNO	1,962	2,358	3,467	4,096	645	859	921	1,423
CANADA		347	508	310	384	100	158	76	122
MEXICO		49	46	200	211	12	9	45	47
VENEZUELA		78	80	208	251	8	33	34	83
BRAZIL		33	76	302	375	0	16	0	39
UNITED KINGDOM		23	29	134	172	0	18	0	123
FRANCE		19	50	112	201	0	19	0	100
SPAIN		67	62	197	250	49	2	86	3
IRAN		54	95	253	126	5	43	3	58
JAPAN		325	432	525	554	112	157	218	151
OTHER		968	980	1,226	1,572	361	404	457	699
POULTRY MEAT, CHICKENS, FRESH, FROZEN	MLB	41,439	95,568	17,686	38,093	14,550	36,026	6,616	14,186
CANADA		2,799	7,462	1,468	3,515	1,142	2,528	603	1,161
MEXICO		3,128	2,723	1,178	866	1,137	1,237	428	390
BERMUDA		639	474	407	345	183	159	134	95
JAMAICA 2/		0	11,337	0	1,526	0	4,128	0	593
JAMAICA		6,068	0	1,023	0	1,693	0	308	0
LEEWARD-WINDWARD IS		2,009	2,615	394	647	367	905	73	227
NETHERLANDS ANTILLES		1,698	2,169	883	885	659	695	360	269
VENEZUELA		5	5,965	3	2,712	0	5,837	0	2,620
IRAQ		0	23,353	0	10,678	0	7,517	0	3,590
SINGAPORE		1,708	4,855	890	1,905	646	1,774	357	699
HONG KONG		4,821	11,764	2,057	4,154	1,935	5,038	844	1,655
JAPAN		13,546	13,701	6,885	6,776	4,585	3,154	2,518	1,511
CANARY ISLANDS		672	2,134	293	848	321	856	158	362
OTHER		4,348	7,215	2,205	3,231	1,683	2,199	634	1,013
POULTRY MEAT, TURKEYS, FRESH, FROZEN	MLB	17,015	18,748	12,574	10,650	4,507	6,152	3,418	3,161
CANADA		2,580	2,695	1,386	1,389	1,104	1,498	583	725
BERMUDA		411	513	298	376	58	45	38	36
BAHAMAS		407	514	260	295	338	260	211	155
UNITED KINGDOM		2,528	1,332	2,750	1,613	74	189	96	235
FED. REP. OF GERMANY		7,906	5,698	4,990	2,926	1,642	2,458	1,481	1,172
AUSTRIA		117	514	173	343	45	68	57	33
SWITZERLAND		347	475	311	283	25	123	38	74
ITALY		823	86	687	72	558	0	537	0
HONG KONG		576	1,179	289	923	153	336	78	159
JAPAN		349	426	239	223	44	183	55	95
TOGO		270	628	93	243	118	252	35	98

CONTINUED--

d

TABLE 33.--U.S. AGRICULTURAL EXPORTS: QUANTITY AND VALUE BY COMMODITY AND COUNTRY--CONTINUED

COMMODITY AND COUNTRY	UNIT	OCTOBER-DECEMBER				DECEMBER			
		QUANTITY		VALUE		QUANTITY		VALUE	
		1975	1976 1/	1975	1976 1/	1975	1976 1/	1975	1976 1/
		1,000 DOL.	1,000 DOL.			1,000 DOL.	1,000 DOL.		
NIGERIA		124	1,531	69	599	94	80	32	40
OTHER		1,476	3,157	1,048	1,759	246	659	176	341
CATTLE HIDES, WHOLE	MNO	5,345	6,336	70,668	128,441	1,739	2,250	24,466	44,065
CANADA		212	252	3,055	4,276	73	86	1,102	1,495
MEXICO		572	319	6,924	5,784	212	96	2,664	1,783
FRANCE		51	246	836	5,371	28	72	491	1,538
FED. REP. OF GERMANY		80	147	935	3,137	35	48	457	937
CZECHOSLOVAKIA		194	207	2,039	3,688	75	111	891	1,876
SPAIN		233	407	3,075	7,693	116	165	1,637	2,966
ITALY		163	454	1,997	9,641	82	118	981	2,257
ROMANIA		636	399	5,294	7,272	150	0	1,556	0
KOREA, REPUBLIC OF		624	667	19,996	15,584	185	297	3,348	6,585
REP. OF CHINA (TAIWAN)		207	219	2,876	3,974	69	92	1,114	1,629
JAPAN		1,684	2,266	25,712	47,703	545	622	8,525	15,806
OTHER		689	752	6,929	14,318	167	343	1,713	6,190
COTTON, RAW EXCLUDING LINTERS	HRBA	640	859	166,267	304,933	237	376	61,570	130,353
CANADA		32	43	7,609	16,960	12	9	2,944	3,348
UNITED KINGDOM		4	20	1,019	8,025	1	13	219	5,268
ITALY		7	27	1,784	6,707	2	16	674	3,092
INDIA		0	137	0	54,767	0	0	0	0
BANGLADESH		18	19	3,510	3,891	18	10	3,510	3,891
THAILAND		11	32	2,420	11,712	3	10	651	3,781
INDONESIA		97	20	24,803	6,621	41	7	10,339	2,593
PHILIPPINES		36	15	9,677	5,043	12	5	3,564	1,722
KOREA, REPUBLIC OF		167	129	46,314	44,263	60	84	15,875	28,773
HONG KONG		5	25	990	7,613	3	15	637	4,612
REP. OF CHINA (TAIWAN)		108	46	26,565	13,280	30	17	6,361	5,133
JAPAN		115	240	20,710	84,420	48	129	12,776	45,235
OTHER		40	114	10,867	42,233	8	60	2,019	22,884
FRUIT COCKTAIL, CANNED	MLB	25,261	24,309	7,244	7,015	5,668	7,359	1,569	2,132
CANADA		15,127	13,042	4,383	3,828	2,050	3,469	582	1,046
PANAMA		321	461	104	150	31	163	9	47
SWEDEN		912	1,215	233	325	212	178	59	48
NORWAY		418	1,074	117	263	119	713	34	180
UNITED KINGDOM		498	21	352	9	186	19	50	8
NETHERLANDS		539	409	163	116	117	140	34	43
BELGIUM-LUXEMBOURG		470	623	137	195	116	195	45	62
FED. REP. OF GERMANY		426	1,047	107	277	179	372	45	98
AUSTRIA		780	815	208	211	137	367	39	97
SWITZERLAND		2,636	1,570	691	408	1,810	486	477	133
SINGAPORE		161	523	50	146	21	284	7	78
JAPAN		509	408	147	121	54	156	12	45
OTHER		2,525	3,191	752	949	636	830	177	249
PEACHES, CANNED	MLB	34,769	34,560	8,432	8,178	4,549	6,769	1,164	2,064
CANADA		15,829	10,916	4,984	2,835	1,996	1,936	530	533

CONTINUED--

d

TABLE 33.--U.S. AGRICULTURAL EXPORTS: QUANTITY AND VALUE BY COMMODITY AND COUNTRY--CONTINUED

COMMODITY AND COUNTRY	UNIT	OCTOBER-DECEMBER				DECEMBER			
		QUANTITY		VALUE		QUANTITY		VALUE	
		1975	1976 1/	1,000 DOL.	1,000 DOL.	1975	1976 1/	1,000 DOL.	1,000 DOL.
SWEDEN		1,013	1,124	254	286	198	301	54	80
NORWAY		469	834	129	203	57	447	16	97
FINLAND		845	843	214	234	104	398	25	118
NETHERLANDS		2,143	560	466	118	47	122	10	26
BELGIUM-LUXEMBOURG		674	1,122	202	276	89	221	43	60
FRANCE		1,181	31	257	7	30	0	7	0
FED. REP. OF GERMANY		6,885	8,986	1,424	1,810	468	1,886	77	383
JAPAN		1,761	6,172	442	1,356	450	2,276	138	457
OTHER		3,967	1,971	960	1,053	1,110	1,182	262	310
PRUNES, DRIED	MLB	47,558	38,600	15,601	16,642	12,395	9,969	3,974	3,883
CANADA		2,457	2,674	674	1,079	1,057	968	372	379
MEXICO		1,930	351	437	91	537	207	126	63
VENEZUELA		880	1,145	355	511	147	252	61	116
SWEDEN		1,420	1,754	597	793	505	411	204	185
NORWAY		1,910	1,083	381	437	189	253	70	108
FINLAND		3,721	2,320	1,513	1,108	711	280	254	118
DENMARK		2,217	2,479	759	997	525	508	181	205
UNITED KINGDOM		2,619	1,095	900	438	350	518	164	215
NETHERLANDS		928	631	314	319	349	198	120	169
BELGIUM-LUXEMBOURG		1,082	1,213	410	533	314	307	116	143
FRANCE		13,457	3,386	4,321	1,435	3,316	1,232	1,036	447
FED. REP. OF GERMANY		2,276	3,240	768	1,238	535	770	206	324
POLAND		0	2,106	0	712	0	0	0	0
USSR		0	2,984	0	702	0	0	0	0
SPAIN		1,389	827	533	406	309	199	119	87
ITALY		7,936	6,612	1,871	1,789	2,295	2,226	450	674
JAPAN		479	1,545	180	680	89	415	42	188
OTHER		3,769	3,157	1,387	1,372	1,169	1,222	444	521
GRAPES, DRIED (RAISINS)	MLB	38,151	30,208	16,232	17,028	8,298	11,095	3,719	6,888
CANADA		5,940	4,475	2,881	2,911	996	905	511	475
VENEZUELA		1,457	462	855	399	261	105	204	94
SWEDEN		2,862	2,726	1,293	1,518	379	668	183	562
NORWAY		1,072	1,177	515	936	268	896	131	793
FINLAND		2,217	3,235	991	1,118	501	1,590	249	289
DENMARK		2,170	1,451	1,021	966	554	389	256	294
UNITED KINGDOM		1,805	1,082	633	662	264	632	101	467
NETHERLANDS		1,042	584	538	427	211	165	133	173
BELGIUM-LUXEMBOURG		779	495	396	388	291	119	140	112
FED. REP. OF GERMANY		1,421	1,383	546	768	306	375	144	303
SWITZERLAND		695	706	250	497	224	170	86	140
JAPAN		12,051	10,753	4,040	5,391	2,585	4,478	697	2,774
NEW ZEALAND		674	232	423	226	191	68	130	90
OTHER		4,166	1,444	1,849	221	1,266	535	553	320
GRAPEFRUITS, FRESH	MLB	97,538	132,262	10,304	13,940	25,872	30,189	2,625	3,607
CANADA		30,102	37,687	2,553	3,556	13,927	10,534	1,096	943

-08-

CONTINUED--

d

TABLE 33.--U.S. AGRICULTURAL EXPORTS: QUANTITY AND VALUE BY COMMODITY AND COUNTRY--CONTINUED

COMMODITY AND COUNTRY	UNIT	OCTOBER-DECEMBER				DECEMBER			
		QUANTITY		VALUE		QUANTITY		VALUE	
		1975	1976 1/	1975	1976 1/	1975	1976 1/	1975	1976 1/
		1,000 DOL.	1,000 DOL.			1,000 DOL.	1,000 DOL.		
UNITED KINGDOM		3,507	2,471	441	310	490	1,542	57	202
NETHERLANDS		13,840	26,643	1,563	3,245	5,238	11,731	605	1,609
FRANCE		16,680	21,721	1,886	2,496	4,059	2,842	463	361
FED.REP.OF GERMANY		3,077	3,993	295	409	820	212	77	21
JAPAN		27,854	35,284	3,258	3,359	1,125	1,608	166	231
OTHER		2,479	4,462	308	565	1,123	1,720	141	238
GRAPES, FRESH	MLB	140,951	90,131	26,744	21,581	26,707	16,538	6,522	4,812
CANADA		106,484	69,830	17,644	15,040	11,630	8,480	2,734	2,352
SWEDEN		3,491	1,592	745	483	1,835	1,243	389	375
UNITED KINGDOM		2,683	174	769	56	1,559	174	456	56
SINGAPORE		3,209	1,641	729	545	978	258	221	83
INDONESIA		2,272	1,610	597	494	1,188	414	303	146
HONG KONG		6,954	5,221	2,238	1,961	1,122	677	410	270
JAPAN		2,199	1,280	640	513	221	347	85	152
OTHER		13,659	8,783	3,382	2,489	7,973	4,966	1,923	1,378
LEMONS AND LIMES, FRESH	MLB	57,399	103,834	14,958	19,676	19,671	34,054	4,001	5,736
CANADA		9,441	9,967	1,914	1,640	8,519	3,754	801	547
NETHERLANDS		2,762	4,827	369	538	1,464	2,335	170	265
BELGIUM-LUXEMBOURG		190	4,136	22	433	76	2,335	8	248
FRANCE		3,265	10,101	314	1,049	2,294	4,309	207	444
HONG KONG		1,411	1,933	391	447	298	523	63	114
JAPAN		37,326	84,348	11,557	14,601	9,762	17,842	2,594	3,792
OTHER		3,004	8,324	391	968	1,259	2,956	158	326
ORANGES, TANGERINES, CLEMENTINES, FRESH	MLB	160,524	161,666	19,278	20,687	53,619	54,946	6,904	6,875
CANADA		89,453	101,317	11,133	12,654	39,724	38,044	4,994	4,804
FED.REP.OF GERMANY		10,609	88	677	12	6	88	1	12
GERMAN DEM.REPUBLIC		10,125	0	645	0	0	0	0	0
SINGAPORE		2,144	7,180	289	877	228	2,449	30	279
HONG KONG		34,367	41,505	4,368	5,388	6,068	10,968	889	1,302
JAPAN		6,124	6,502	988	1,085	2,280	1,773	400	265
OTHER		7,702	5,075	878	671	5,313	1,624	590	214
GRAPEFRUIT JUICE	MGAL	1,590	1,554	2,827	3,015	474	412	931	879
CANADA		950	964	1,551	1,575	214	258	376	442
BAHAMAS		23	95	31	167	4	21	7	37
SWEDEN		66	1	187	1	0	6	0	0
UNITED KINGDOM		18	119	65	362	0	18	0	60
FRANCE		181	74	252	92	89	18	124	22
FED.REP.OF GERMANY		100	54	159	144	54	19	69	50
JAPAN		62	42	269	192	45	16	215	100
OTHER		140	206	313	482	68	62	140	168
ORANGE JUICE	MGAL	5,848	7,196	15,764	21,011	2,350	2,121	6,168	6,036
CANADA		2,963	4,102	8,366	11,554	1,035	1,261	3,055	3,344

CONTINUED--

d

TABLE 33.--U.S. AGRICULTURAL EXPORTS: QUANTITY AND VALUE BY COMMODITY AND COUNTRY--CONTINUED

COMMODITY AND COUNTRY	UNIT	OCTOBER-DECEMBER				DECEMBER			
		QUANTITY		VALUE		QUANTITY		VALUE	
		1975	1976 1/	1975	1976 1/	1975	1976 1/	1975	1976 1/
		1,000 DOL.	1,000 DOL.			1,000 DOL.	1,000 DOL.		
SWEDEN		652	564	2,231	2,070	279	150	980	533
NETHERLANDS		212	517	405	1,593	88	121	173	367
FED. REP. OF GERMANY		445	350	876	1,045	192	88	297	325
OTHER		1,576	1,663	3,884	4,750	757	481	1,663	1,466
ALMONDS, SHELLED BASIS	MLB	29,789	41,131	27,413	35,321	7,120	11,407	6,594	9,323
CANADA		1,912	2,619	1,665	2,211	457	704	427	610
SWEDEN		2,013	3,296	1,837	2,863	668	722	589	836
UNITED KINGDOM		1,186	2,821	1,114	2,527	192	864	175	779
FRANCE		1,843	3,163	1,668	2,395	443	1,424	398	912
FED. REP. OF GERMANY		9,998	13,420	9,334	11,652	1,556	2,759	1,407	2,389
JAPAN		4,757	6,294	4,258	5,518	1,791	1,818	1,725	1,766
OTHER		8,080	9,519	7,537	8,155	2,013	3,116	1,871	2,290
WALNUTS, NOT SHELLED BASIS	MLB	59,106	77,451	27,167	33,582	15,710	11,357	5,954	4,978
CANADA		3,264	6,190	1,091	2,457	789	1,333	249	565
FRANCE		5,041	1,440	1,887	624	2,283	465	802	159
FED. REP. OF GERMANY		17,456	19,502	7,264	8,335	1,234	205	507	100
SPAIN		17,480	22,461	7,046	10,365	6,099	3,502	2,482	1,583
ITALY		7,635	9,696	3,049	3,706	1,969	1,629	739	684
OTHER		18,229	18,161	6,828	8,095	3,337	4,224	1,176	1,886
FEED GRAINS	MMT	13,364	14,772	1,618,840	1,630,506	4,656	4,233	549,888	457,129
MEXICO		465	133	61,153	15,711	188	1	24,681	144
UNITED KINGDOM		344	691	40,884	72,584	139	166	16,112	16,776
NETHERLANDS		1,267	1,441	148,450	156,629	504	309	57,739	32,652
BELGIUM-LUXEMBOURG		434	949	52,132	102,897	143	337	16,248	35,204
FED. REP. OF GERMANY		1,688	2,754	206,921	316,836	715	742	86,811	83,662
POLAND		646	361	76,603	39,876	215	103	24,949	11,514
USSR		2,546	780	319,661	88,714	742	277	89,747	32,120
SPAIN		838	391	101,050	41,707	397	172	67,596	17,786
PORTUGAL		286	452	33,952	47,309	89	161	10,355	14,669
ITALY		245	548	29,294	59,107	44	165	4,857	17,845
INDIA		284	0	34,932	0	174	0	19,284	0
KOREA-REPUBLIC OF		185	336	21,347	36,874	158	166	18,493	16,683
JAPAN		1,829	2,603	219,868	286,432	683	926	77,935	100,891
UNIDENTIFIED CTRY-CAN T/S		755	725	81,595	71,277	78	46	8,133	4,396
OTHER		1,553	2,606	190,997	294,562	387	663	46,945	72,787
BARLEY	MMT	207	583	26,639	73,413	107	146	13,844	18,014
MEXICO		7	2	1,604	601	0	0	21	18
COLOMBIA		0	14	0	1,819	0	14	0	1,819
DENMARK		0	39	0	4,642	0	14	0	1,753
UNITED KINGDOM		0	48	0	6,133	0	0	0	0
NETHERLANDS		0	14	0	1,597	0	0	0	0
BELGIUM-LUXEMBOURG		0	89	0	12,689	0	0	0	0
FRANCE		0	14	0	1,658	0	0	0	0

CONTINUED--

TABLE 33.--U.S. AGRICULTURAL EXPORTS: QUANTITY AND VALUE BY COMMODITY AND COUNTRY--CONTINUED

COMMODITY AND COUNTRY	UNIT	OCTOBER-DECEMBER				DECEMBER			
		QUANTITY		VALUE		QUANTITY		VALUE	
		1975	1976 1/	1975	1976 1/	1975	1976 1/	1975	1976 1/
		1,000 DOL.	1,000 DOL.			1,000 DOL.	1,000 DOL.		
FED. REP. OF GERMANY		46	77	5,446	9,304	30	30	3,455	3,722
GERMAN DEM. REPUBLIC		0	38	0	4,557	0	0	0	0
POLAND		47	0	5,707	0	0	0	0	0
ITALY		0	41	0	5,149	0	0	0	0
CYPRUS		0	41	0	5,060	0	0	0	0
IRAQ		24	14	3,835	1,530	24	14	3,835	1,530
IRAN		0	49	0	8,070	0	41	0	4,690
REP. OF CHINA (TAIWAN)		52	14	6,533	1,582	52	0	6,533	0
JAPAN		0	11	56	4,480	0	31	0	4,480
UNDNFTD CTRY-CAN T/S		31	38	3,455	4,525	0	0	0	0
OTHER		0	0	2	17	0	0	0	1
<b>CORN, EXCEPT SEED</b>	<b>MNT</b>	<b>11,436</b>	<b>12,575</b>	<b>1,390,945</b>	<b>1,385,368</b>	<b>3,876</b>	<b>3,455</b>	<b>461,050</b>	<b>374,465</b>
MEXICO		441	130	57,608	15,060	186	1	24,397	101
UNITED KINGDOM		344	624	40,884	64,562	139	158	16,112	16,039
NETHERLANDS		1,110	1,335	130,279	145,721	472	305	53,796	32,274
BELGIUM-LUXEMBOURG		178	674	21,447	71,685	50	242	5,749	25,268
FED. REP. OF GERMANY		1,619	2,658	198,873	345,434	682	704	83,052	78,947
CZECHOSLOVAKIA		0	273	0	31,776	0	54	0	6,304
POLAND		563	339	66,819	87,519	215	103	21,249	11,514
USSR		2,500	780	314,444	38,714	712	277	22,369	32,120
SPAIN		838	391	101,845	41,706	397	172	47,598	17,786
PORTUGAL		264	379	31,425	41,452	67	0	7,857	8,812
ITALY		224	507	26,659	53,944	47	0	4,857	17,831
GREECE		130	240	18,829	28,961	61	88	7,728	10,624
KOREA, REPUBLIC OF		165	336	21,347	36,874	158	166	18,493	16,683
JAPAN		1,257	1,881	154,976	207,974	425	543	51,058	57,067
EGYPT		109	288	13,966	32,290	25	95	2,745	10,398
UNDNFTD CTRY-CAN T/S		720	607	77,681	66,656	76	45	7,879	4,392
OTHER		955	1,051	114,938	115,220	157	250	18,409	26,306
<b>GRAIN SORGHUMS, EXCEPT SEED</b>	<b>MNT</b>	<b>1,644</b>	<b>1,566</b>	<b>188,063</b>	<b>165,971</b>	<b>639</b>	<b>623</b>	<b>70,974</b>	<b>63,598</b>
VENEZUELA		75	131	9,048	16,084	34	0	4,131	0
NORWAY		65	11	7,229	7,272	32	0	3,388	0
NETHERLANDS		154	78	17,775	7,619	32	4	3,942	378
BELGIUM-LUXEMBOURG		250	186	30,685	18,514	93	95	10,499	9,936
POLAND		36	22	4,386	2,556	0	0	0	0
PORTUGAL		22	73	2,498	5,857	22	73	2,498	5,857
ROMANIA		0	127	0	13,720	0	45	0	4,429
ISRAEL		126	164	14,587	17,326	0	35	0	3,766
INDIA		284	0	34,932	0	174	0	19,284	0
JAPAN		572	679	64,796	72,514	248	352	26,861	37,345
OTHER		18	45	2,127	4,529	2	20	370	1,887
<b>OATS</b>	<b>MNT</b>	<b>113</b>	<b>48</b>	<b>13,193</b>	<b>5,773</b>	<b>36</b>	<b>9</b>	<b>4,020</b>	<b>1,052</b>
ECUADOR		6	0	765	0	0	0	0	0
PERU		3	0	356	0	0	0	0	0

CONTINUED--

d

TABLE 23.--U.S. AGRICULTURAL EXPORTS: QUANTITY AND VALUE BY COMMODITY AND COUNTRY--CONTINUED

COMMODITY AND COUNTRY	UNIT	OCTOBER-DECEMBER				DECEMBER			
		QUANTITY		VALUE		QUANTITY		VALUE	
		1975	1976 1/	1975	1976 1/	1975	1976 1/	1975	1976 1/
		1,000 OUL.	1,000 OUL.	1,000 OUL.	1,000 OUL.			1,000 OUL.	1,000 OUL.
NETHERLANDS		3	14	396	1,692	0	0	0	0
FED. REP. OF GERMANY		23	18	2,602	2,098	3	8	304	992
SWITZERLAND		4	2	390	245	0	0	0	0
USSR		46	0	5,216	0	30	0	3,378	0
ITALY		21	0	2,636	0	0	0	0	0
JAPAN		0	12	40	1,465	0	0	16	0
UNDTFD CTRY-CAN T/S		4	1	459	96	2	0	253	4
OTHER		2	1	334	178	1	0	69	56
<b>RICE</b>	<b>MLB</b>	<b>951,494</b>	<b>1,289,377</b>	<b>147,907</b>	<b>169,433</b>	<b>396,463</b>	<b>574,872</b>	<b>55,912</b>	<b>72,895</b>
CANADA		43,864	45,660	7,091	5,782	12,689	11,397	2,142	1,511
NETHERLANDS		41,727	41,167	6,244	4,938	7,623	24,126	1,075	2,738
FED. REP. OF GERMANY		42,116	36,353	6,866	5,036	14,924	12,934	2,434	1,946
SWITZERLAND		6,462	30,152	1,115	4,308	676	8,184	136	1,277
USSR		25,660	0	4,400	0	25,660	0	4,400	0
IRAQ		95,478	0	16,277	0	0	0	0	0
IRAN		85,385	306,894	11,725	41,111	0	128,009	0	16,775
SAUDI ARABIA		80,935	44,811	16,193	8,136	2,752	13,900	544	2,614
YEMEN (SANA)		6,158	19,954	1,371	3,822	1,100	6,291	242	1,178
BANGLADESH		259,127	0	33,375	0	192,382	0	24,401	0
INDONESIA		0	511,910	0	55,498	0	260,847	0	27,958
KOREA, REPUBLIC OF		87,678	0	10,386	0	60,491	0	6,965	0
NIGERIA		4,827	56,359	1,405	13,186	2,683	23,861	780	5,040
LIBERIA		17,339	19,150	2,987	2,233	5,748	3,953	1,051	613
REP SOUTH AFICA		75,889	38,018	14,282	5,688	38,096	35,421	6,932	4,980
OTHER		98,856	137,948	14,192	19,696	21,637	45,949	4,359	6,265
<b>WHEAT AND PRODUCTS</b>	<b>MBU</b>	<b>343,602</b>	<b>220,348</b>	<b>1,507,477</b>	<b>806,769</b>	<b>95,267</b>	<b>60,162</b>	<b>415,826</b>	<b>218,075</b>
VENEZUELA		9,102	5,949	45,166	24,146	4,226	2,730	21,109	10,469
CHILE		9,524	8,913	41,830	29,728	7,854	895	11,621	2,752
BRAZIL		26,292	3,988	119,405	14,337	6,910	1,985	30,921	7,878
NETHERLANDS		6,855	4,868	33,571	19,407	1,746	596	8,156	2,786
FED. REP. OF GERMANY		10,237	5,797	46,003	18,320	6,084	1,975	25,462	6,063
POLAND		10,907	6,065	47,689	18,878	1,176	1,437	5,116	4,707
USSR		76,532	27,268	305,994	109,827	16,934	6,466	65,087	27,218
IRAN		864	6,121	4,130	18,344	0	3,206	0	9,669
ISRAEL		7,893	6,341	33,839	21,932	3,249	3,168	14,582	9,767
INDIA		30,962	18,232	120,323	68,343	10,177	2,130	39,318	9,679
PAKISTAN		8,534	6,319	34,383	20,698	2,021	0	8,177	0
BANGLADESH		19,661	0	42,205	1	1,208	0	5,212	1
KOREA, REPUBLIC OF		15,282	18,639	63,712	66,479	8,091	5,751	32,482	20,128
JAPAN		25,400	27,123	117,704	100,850	8,523	7,591	41,955	25,519
MOROCCO		1,122	5,192	4,034	18,643	88	68	470	297
ALGERIA		12,074	1,531	63,674	4,538	2,629	614	14,685	1,831
EGYPT		5,232	14,092	21,373	44,531	2	2,711	8	7,941
NIGERIA		4,214	6,253	17,755	28,069	1,483	2,694	6,237	11,014
UNDTFD CTRY-CAN T/S		18,202	1,799	90,850	5,649	1,300	1	6,093	4
OTHER		53,545	46,164	253,838	176,039	15,595	16,143	78,835	60,541

-98-

CONTINUED--

d

TABLE 33.--U.S. AGRICULTURAL EXPORTS: QUANTITY AND VALUE BY COMMODITY AND COUNTRY--CONTINUED

COMMODITY AND COUNTRY	UNIT	OCTOBER-DECEMBER				DECEMBER			
		QUANTITY		VALUE		QUANTITY		VALUE	
		1975	1976 1/	1975	1976 1/	1975	1976 1/	1975	1976 1/
		1,000 BBL.		1,000 BBL.				1,000 BBL.	
WHEAT	MBU	334,838	212,191	1,465,427	766,949	92,462	57,362	401,683	204,534
VENEZUELA		9,099	5,940	45,107	24,020	4,226	2,725	21,108	10,425
CHILE		9,372	8,765	41,049	28,946	2,840	895	11,554	2,762
BRAZIL		26,269	3,952	119,353	14,124	6,910	1,366	30,921	7,558
NETHERLANDS		6,825	4,844	33,417	19,297	1,737	592	8,114	2,764
FED. REP. OF GERMANY		10,236	5,790	45,985	18,319	6,084	1,975	25,462	6,063
POLAND		10,987	6,065	47,689	18,874	1,176	1,437	5,116	4,707
USSR		76,532	27,264	305,994	109,827	16,934	6,466	65,067	27,218
IRAN		864	3,121	4,130	18,344	0	3,206	0	9,669
ISRAEL		7,797	6,163	33,429	21,314	3,249	3,087	14,582	9,519
INDIA		28,378	15,842	107,049	58,297	8,899	898	32,984	2,803
PAKISTAN		8,634	6,319	34,380	20,698	2,021	0	8,177	0
BANGLADESH		10,661	0	42,205	0	1,208	0	5,212	0
KOREA, REPUBLIC OF		15,282	18,639	63,710	66,479	8,091	5,751	32,482	20,128
JAPAN		25,398	27,116	117,669	100,783	8,523	7,590	41,946	25,493
MOROCCO		845	4,943	2,813	17,467	0	0	0	0
ALGERIA		12,074	1,508	63,674	4,440	2,629	591	14,685	1,734
EGYPT		5,231	13,440	21,365	41,994	0	2,444	0	7,021
NIGERIA		4,202	6,251	17,695	26,058	1,453	2,692	6,236	11,004
UNDETFD CTRY-CAN T/S		18,202	1,799	90,850	5,649	1,300	1	8,093	4
OTHER		47,951	41,426	227,852	154,401	15,181	15,047	71,923	55,656
WHEAT FLOUR	MBU	5,532	5,225	25,096	23,610	1,398	990	6,684	4,144
JAMAICA 2/		0	194	0	955	0	30	0	138
JAMAICA		363	0	1,790	0	91	0	482	0
HAITI		123	41	631	230	25	35	183	199
COLOMBIA		89	44	456	481	2	19	16	101
PERU		170	27	794	113	30	27	154	113
CHILE		127	148	658	762	9	0	47	0
ISRAEL		95	177	401	607	0	81	0	248
SAUDI ARABIA		2,894	1,978	12,773	9,582	955	189	6,285	940
SRI LANKA (CEYLON)		34	453	174	1,945	0	26	0	114
PHILIPPINES		150	195	807	958	2	8	21	17
MOROCCO		277	249	1,221	1,177	88	65	470	297
TUNISIA		158	82	702	287	0	18	0	56
EGYPT		2	592	8	2,307	2	207	8	864
OTHER		1,052	994	4,679	4,204	194	286	1,048	1,217
ALFALFA MEAL, DEHYDRATED	MSTN	27	402	2,608	10,251	7	333	576	1,931
MEXICO		1	0	69	0	0	0	12	0
COSTA RICA		0	0	60	0	0	0	0	0
NETHERLANDS		4	37	373	4,590	2	5	177	0
FRANCE		0	4	0	422	0	1	0	157
FED. REP. OF GERMANY		4	39	361	4,299	4	11	361	1,138
JAPAN		17	322	1,696	859	8	328	19	631
OTHER		0	0	48	82	0	0	7	5

CONTINUED--



d

TABLE 33--U.S. AGRICULTURAL EXPORTS: QUANTITY AND VALUE BY COMMODITY AND COUNTRY--CONTINUED

COMMODITY AND COUNTRY	UNIT	OCTOBER-DECEMBER				DECEMBER			
		QUANTITY		VALUE		QUANTITY		VALUE	
		1975	1976 1/	1975	1976 1/	1975	1976 1/	1975	1976 1/
		1,000 DOL.		1,000 DOL.		1,000 DOL.		1,000 DOL.	
ALFALFA MEAL, SUN-CURED	MSTN	25	60	2,001	5,845	3	10	232	1,043
CANADA		0	0	42	34	0	0	16	0
FED. REP. OF GERMANY		3	17	206	1,746	3	9	206	1,036
REP. OF CHINA (TAIWAN)		0	2	41	300	0	0	0	0
JAPAN		21	40	1,686	3,748	0	0	0	0
OTHER		0	0	27	17	0	0	7	7
ALFALFA HAY CUBES	MSTN	24	46	1,957	4,537	6	18	458	1,729
CANADA		1	2	105	96	1	1	87	47
MEXICO		1	0	54	2	1	0	26	2
JAPAN		21	44	1,797	4,369	4	17	346	1,677
OTHER		0	1	0	70	0	0	0	3
OIL CAKE AND MEAL	MSTN	1,122	1,313	170,947	226,186	457	490	67,563	87,187
CANADA		79	74	13,451	14,822	28	26	4,769	5,065
DENMARK		17	38	2,152	6,785	13	26	1,559	4,426
IRELAND		24	23	3,485	4,008	9	0	1,219	7
NETHERLANDS		33	275	4,456	49,188	25	85	3,333	16,629
BELGIUM-LUXEMBOURG		88	36	16,087	5,816	57	15	7,376	2,741
FRANCE		259	70	38,343	10,468	120	14	18,194	2,833
FED. REP. OF GERMANY		257	315	39,316	56,571	101	148	16,054	27,267
CZECHOSLOVAKIA		34	31	4,212	4,325	24	11	2,923	1,720
SWITZERLAND		15	54	2,192	7,288	11	16	1,609	2,098
POLAND		63	88	9,127	15,201	5	36	796	6,151
SPAIN		73	45	10,059	6,462	31	30	4,201	4,252
ITALY		81	142	11,697	22,195	15	34	2,002	6,196
OTHER		99	123	16,367	23,057	19	49	3,528	9,204
SOYBEAN OILCAKE AND MEAL	MSTN	1,050	1,265	159,509	217,760	427	465	62,777	82,755
CANADA		78	73	13,004	14,485	28	25	4,614	4,962
DENMARK		13	26	1,557	4,594	13	14	1,551	2,258
IRELAND		24	23	3,462	4,001	9	0	1,196	0
NETHERLANDS		20	266	2,633	47,875	13	80	1,760	15,877
BELGIUM-LUXEMBOURG		86	36	15,569	5,747	56	15	7,262	2,116
FRANCE		259	70	38,176	10,461	119	14	18,088	2,025
FED. REP. OF GERMANY		222	294	35,011	53,367	92	142	14,754	25,313
CZECHOSLOVAKIA		34	31	4,212	4,325	24	11	2,923	1,720
SWITZERLAND		15	54	2,192	7,288	11	16	1,609	2,098
POLAND		54	88	7,796	15,201	0	36	0	6,151
SPAIN		72	45	9,751	6,187	31	30	4,199	4,165
ITALY		81	142	11,641	22,195	14	34	1,953	6,196
OTHER		94	119	14,594	22,036	17	48	2,869	6,874
FLAXSEED	MSTN	675	0	4,562	0	338	0	2,217	0
NETHERLANDS		281	0	1,956	0	6	0	0	0
FED. REP. OF GERMANY		207	0	1,376	0	203	0	1,334	0

CONTINUED--

d

TABLE 33.--U.S. AGRICULTURAL EXPORTS: QUANTITY AND VALUE BY COMMODITY AND COUNTRY--CONTINUED

COMMODITY AND COUNTRY	UNIT	OCTOBER-DECEMBER				DECEMBER			
		QUANTITY		VALUE		QUANTITY		VALUE	
		1975	1976 1/	1975	1976 1/	1975	1976 1/	1975	1976 1/
		1,000 DOL.	1,000 DOL.			1,000 DOL.	1,000 DOL.		
CZECHOSLOVAKIA		135	0	883	0	135	0	883	0
UNIDENTIFIED CTRY-CAN T/S		53	0	347	0	0	0	0	0
OTHER		0	0	0	0	0	0	0	0
SOYBEANS									
CANADA	MTU	173,816	184,169	959,580	1,236,770	49,612	56,705	268,271	386,261
MEXICO		6,427	6,519	31,789	42,902	4,161	3,395	19,806	23,229
DENMARK		0	7,997	2	53,852	0	1,328	0	8,991
NETHERLANDS		5,076	1,499	26,882	10,641	1,568	0	8,582	0
BELGIUM-LUXEMBOURG		42,670	39,404	236,688	266,126	0	0	0	0
FRANCE		6,408	7,229	30,978	46,862	14,990	13,588	83,926	93,487
FED. REP. OF GERMANY		4,282	6,109	22,017	41,394	3,057	1,655	14,941	11,288
USSR		17,187	22,422	98,222	149,996	2,297	1,849	11,614	12,543
SPAIN		0	9,582	0	64,381	2,718	7,702	13,924	51,869
ITALY		13,899	12,930	72,993	87,753	0	6,270	0	42,616
REP. OF CHINA (TAIWAN)		9,653	10,554	51,859	71,606	4,608	4,888	24,043	33,657
JAPAN		11,955	8,513	74,547	57,976	2,955	3,074	14,478	21,263
UNIDENTIFIED CTRY-CAN T/S		36,531	29,980	207,305	200,314	3,532	1,938	22,241	12,868
OTHER		7,363	7,197	37,870	47,187	5,709	6,464	33,062	44,245
		12,364	14,255	68,429	95,779	925	527	4,419	3,505
						3,092	4,027	17,234	26,700
COTTONSEED OIL									
CANADA	MLB	104,737	125,888	31,222	29,837	36,727	76,568	9,786	18,432
DOMINICAN REPUBLIC		3,922	3,223	1,237	663	843	642	217	130
VENEZUELA		5,622	1	1,663	1	0	0	0	0
UNITED KINGDOM		4,036	21,008	1,137	4,937	0	0	0	0
BELGIUM-LUXEMBOURG		4,209	1,930	1,033	500	0	8,904	0	2,148
FED. REP. OF GERMANY		6,824	3,481	1,638	894	4	0	3	0
JAPAN		3,306	551	928	147	3,041	1,322	552	330
AUSTRALIA		4,541	8,002	1,355	1,893	2,205	0	612	0
NEW ZEALAND		0	5,172	0	1,323	1,378	3,088	406	767
EGYPT		908	2,424	269	637	0	3,184	0	809
OTHER		69,848	78,734	21,476	18,375	331	441	95	158
		1,520	1,363	486	467	28,038	58,127	7,626	13,799
						889	860	276	291
SOYBEAN OIL									
CANADA	MLB	163,179	311,761	43,954	76,429	40,497	85,239	10,940	20,376
MEXICO		15,886	10,734	3,694	2,432	6,402	3,904	1,397	847
PANAMA		2,546	72	1,137	23	2,546	66	1,137	20
HAITI		8,974	6,701	2,970	1,444	23	6,630	10	1,412
DOMINICAN REPUBLIC		5,903	8,839	1,609	2,136	1,833	2,457	489	603
COLOMBIA		8,985	211	2,242	76	0	0	0	0
ECUADOR		0	11,784	0	2,661	0	5,669	0	1,311
PERU		6,316	5,897	1,541	1,405	2,496	3,963	606	960
YUGOSLAVIA		880	33,611	241	7,971	880	503	241	159
IRAN		21,750	0	4,686	0	0	0	0	0
INDIA		24,252	71,658	5,887	17,956	0	0	0	0
PAKISTAN		1	82,098	1	20,345	0	27	0	14
BANGLADESH		8,246	46,909	3,119	10,579	1,637	50,781	0	11,832
		35,949	0	19,011	0	18,285	0	272	0
								5,054	0

CONTINUED--

d

TABLE 33.--U.S. AGRICULTURAL EXPORTS: QUANTITY AND VALUE BY COMMODITY AND COUNTRY--CONTINUED

COMMODITY AND COUNTRY	UNIT	OCTOBER-DECEMBER				DECEMBER			
		QUANTITY		VALUE		QUANTITY		VALUE	
		1975	1976 1/	1975	1976 1/	1975	1976 1/	1975	1976 1/
		1,000 DOL.	1,000 DOL.			1,000 DOL.	1,000 DOL.		
AUSTRALIA		12,298	7,563	2,994	1,619	5,196	2,955	1,207	702
TUNISIA		4,629	161	1,708	57	0	0	0	0
ZAMBIA		0	6,308	0	1,600	0	0	0	0
OTHER		6,564	19,222	2,112	6,125	1,200	8,284	528	2,496
TOBACCO, UNMANUFACTURED	MLB	193,094	183,398	294,652	305,454	64,905	76,279	99,399	133,244
SWEDEN		6,040	3,826	11,029	7,123	783	713	1,109	985
DENMARK		9,308	6,600	13,757	9,327	1,772	1,925	1,865	2,522
UNITED KINGDOM		45,863	31,113	70,525	49,321	11,866	6,853	17,715	10,075
NETHERLANDS		9,045	5,830	12,925	9,114	2,528	1,100	3,530	2,194
FED. REP. OF GERMANY		19,543	19,219	26,364	26,636	6,167	4,593	8,517	6,922
SWITZERLAND		6,683	7,236	7,606	9,349	1,745	1,921	2,136	3,148
THAILAND		0	6,497	0	11,651	0	6,497	0	11,651
REP. OF CHINA (TAIWAN)		3,665	4,745	5,490	7,906	1,162	0	1,698	0
JAPAN		44,617	55,853	71,681	101,257	22,655	40,119	36,789	73,594
AUSTRALIA		7,590	4,157	11,527	7,091	2,594	607	4,309	1,239
OTHER		40,740	38,321	63,747	66,678	13,633	12,052	21,651	20,924
BURLEY TOBACCO	MLB	15,219	11,394	26,423	21,705	4,031	5,208	7,112	10,640
SWEDEN		1,518	1,070	3,160	2,175	348	0	702	0
FINLAND		259	259	478	545	19	37	31	78
DENMARK		1,843	941	2,843	1,888	688	237	1,043	441
NETHERLANDS		1,444	42	2,365	66	114	14	182	21
FRANCE		781	364	1,475	646	361	261	729	485
FED. REP. OF GERMANY		3,311	4,907	5,694	7,907	1,028	1,355	1,877	2,159
AUSTRIA		506	0	990	0	78	0	130	0
SWITZERLAND		1,074	0	1,917	0	654	0	1,156	0
PHILIPPINES		1,103	1,017	1,989	2,082	422	1,017	670	2,082
KOREA, REPUBLIC OF		1,315	0	2,187	0	0	0	0	0
JAPAN		0	1,925	0	4,564	0	1,925	0	4,564
AUSTRALIA		56	289	125	636	32	289	70	636
EGYPT		453	0	631	0	0	0	0	0
CANARY ISLANDS		771	0	1,190	0	0	0	0	0
OTHER		784	580	1,378	1,196	260	74	513	175
FLUE-CURED TOBACCO	MLB	133,419	124,903	238,841	247,951	44,645	54,141	81,514	112,673
SWEDEN		4,040	2,015	7,601	3,933	127	13	232	25
DENMARK		6,584	3,714	10,626	7,240	466	989	755	2,084
UNITED KINGDOM		34,993	23,152	64,370	46,020	8,814	4,793	16,357	9,581
IRELAND		1,734	2,501	3,322	5,128	617	304	1,196	629
NETHERLANDS		3,774	2,007	5,649	2,995	1,396	444	2,003	688
FED. REP. OF GERMANY		14,481	10,890	19,502	16,386	4,464	2,971	6,175	4,405
SWITZERLAND		2,814	2,979	4,046	4,974	428	1,608	590	2,534
THAILAND		0	6,487	0	11,619	0	6,487	0	11,619
REP. OF CHINA (TAIWAN)		3,665	4,745	5,490	7,906	1,162	0	1,698	0
JAPAN		34,223	41,446	70,989	95,803	17,801	29,593	36,470	68,410
AUSTRALIA		5,525	2,901	10,770	6,110	1,938	282	3,852	597

CONTINUED--

d

TABLE 33.--U.S. AGRICULTURAL EXPORTS: QUANTITY AND VALUE BY COMMODITY AND COUNTRY--CONTINUED

COMMODITY AND COUNTRY	UNIT	OCTOBER-DECEMBER				DECEMBER			
		QUANTITY		VALUE		QUANTITY		VALUE	
		1975	1976 1/	1975	1976 1/	1975	1976 1/	1975	1976 1/
		1,000 DOL.	1,000 DOL.			1,000 DOL.	1,000 DOL.		
LIBYA		2,744	2,115	5,422	4,380	0	769	0	1,625
OTHER		18,842	19,950	31,053	35,458	7,634	5,878	12,187	10,596
MARYLAND TOBACCO	MLB	1,060	2,069	1,654	3,360	344	529	520	887
NORWAY		46	105	64	168	0	0	0	0
BELGIUM-LUXEMBOURG		468	0	794	0	115	0	159	0
FRANCE		0	239	0	477	0	0	0	0
FED. REP. OF GERMANY		231	691	274	985	61	243	69	352
SWITZERLAND		280	995	445	1,676	138	286	221	536
AUSTRALIA		33	0	74	0	31	0	71	0
OTHER		3	49	3	55	0	0	0	0
BULK SMOKING TOBACCO	MLB	3,643	3,629	6,701	5,183	2,047	779	2,805	1,288
CANADA		60	64	177	165	21	12	58	38
DOMINICAN REPUBLIC		850	270	1,386	428	350	0	567	0
ECUADOR		211	309	306	457	160	309	232	457
UNITED KINGDOM		94	88	248	262	36	34	94	193
FED. REP. OF GERMANY		453	7	439	0	211	2	205	3
SWITZERLAND		686	623	195	270	250	0	62	0
SPAIN		639	0	912	0	529	0	760	0
IRAN		421	2,139	671	3,358	421	408	671	641
OTHER		229	130	368	233	70	14	115	46
VEGETABLES AND PREPARATIONS, CANNED	MLB	65,083	89,845	18,852	22,779	19,868	29,006	5,560	7,661
CANADA		23,649	20,750	6,543	6,091	5,928	5,463	1,592	1,836
MEXICO		3,850	2,091	803	473	1,171	687	233	191
PANAMA		1,273	1,346	398	470	388	276	117	122
NETHERLANDS ANTILLES		1,187	1,610	362	510	474	596	130	190
VENEZUELA		2,761	1,154	662	391	2,110	712	441	234
UNITED KINGDOM		4,667	2,186	2,012	920	1,244	805	546	233
BELGIUM-LUXEMBOURG		374	4,114	155	666	121	953	55	149
FRANCE		2,152	2,196	552	531	612	781	199	217
FED. REP. OF GERMANY		2,485	28,631	767	5,048	332	10,116	61	1,951
SWITZERLAND		1,431	1,052	388	262	861	553	224	126
HONG KONG		2,885	4,151	810	1,147	1,242	1,170	353	336
JAPAN		5,677	7,143	1,702	2,001	1,819	2,634	539	713
OTHER		12,492	13,520	3,698	4,269	3,567	4,256	1,070	1,363
PULSES	MLB	138,964	209,685	26,381	36,942	46,137	56,651	7,773	10,313
CANADA		6,490	9,300	1,528	1,739	2,754	1,534	561	290
EL SALVADOR		3,067	6	706	2	4	0	1	0
DOMINICAN REPUBLIC		10,260	6,051	2,560	1,013	3	3	1	2
VENEZUELA		13,352	17,385	2,098	2,910	5,582	7,843	893	1,192
UNITED KINGDOM		29,181	22,062	5,870	4,401	9,094	6,838	1,838	1,366
NETHERLANDS		8,791	16,282	1,129	2,011	6,157	3,070	371	641
FRANCE		5,381	10,483	1,196	2,074	391	4,147	86	831
FED. REP. OF GERMANY		4,528	9,623	929	1,874	1,134	1,650	228	356

CONTINUED--

2

TABLE 33.--U.S. AGRICULTURAL EXPORTS: QUANTITY AND VALUE BY COMMODITY AND COUNTRY--CONTINUED

COMMODITY AND COUNTRY	UNIT	OCTOBER-DECEMBER				DECEMBER			
		QUANTITY		VALUE		QUANTITY		VALUE	
		1975	1976 1/	1975	1976 1/	1975	1976 1/	1975	1976 1/
		1,000 DOL.	1,000 DOL.			1,000 DOL.	1,000 DOL.		
SPAIN		3,969	4,952	731	985	1,259	2,279	231	459
ITALY		12,305	9,972	2,825	2,207	3,813	2,708	855	587
INDIA		995	8,685	95	1,285	66	3,288	6	509
JAPAN		9,962	30,184	1,026	4,014	3,390	8,311	326	1,191
ALGERIA		131	14,540	34	3,220	0	0	0	0
OTHER		30,554	51,159	5,655	9,209	12,492	14,981	2,371	2,889
BEANS, DRIED	MLB	79,865	121,009	17,298	20,597	24,065	30,901	4,519	5,455
CANADA		5,405	7,263	1,307	1,563	2,480	1,325	505	256
MEXICO		3,316	3,577	478	391	1,440	1,154	199	114
EL SALVADOR		3,067	6	706	2	4	0	0	0
DOMINICAN REPUBLIC		9,217	5,651	2,439	951	0	3	0	0
VENEZUELA		3,408	7,883	764	1,297	1,744	2,561	0	2
UNITED KINGDOM		20,769	10,556	4,646	2,208	5,627	3,048	1,423	652
NETHERLANDS		7,503	13,989	881	1,525	5,919	1,929	316	388
BELGIUM-LUXEMBOURG		827	2,859	227	587	199	426	54	90
FRANCE		4,020	10,042	919	1,984	80	3,936	25	788
FED. REP. OF GERMANY		1,018	7,264	286	1,409	316	413	91	82
SWITZERLAND		2,057	313	440	66	944	112	223	32
ITALY		7,454	7,581	1,950	1,728	2,745	1,276	682	291
GREECE		38	2,771	2	542	0	844	0	214
ISRAEL		90	1,752	42	416	68	737	30	169
JAPAN		2,907	19,541	295	2,511	75	6,655	4	973
AUSTRALIA		1,726	976	365	190	817	220	151	45
OTHER		7,645	10,987	1,553	3,225	1,609	6,261	428	1,044
PEAS, INCLUDING COM AND CHICK, DRIED	MLB	35,699	58,313	4,874	9,741	13,530	18,760	1,803	3,300
CANADA		851	667	179	102	130	129	29	17
DOMINICAN REPUBLIC		1,033	400	119	62	3	0	1	0
COLOMBIA		0	1,491	0	245	0	547	0	84
VENEZUELA		6,874	6,303	835	944	2,426	3,696	297	533
BRAZIL		1,491	1,493	187	187	518	880	61	113
SWEDEN		221	258	126	55	221	258	126	55
UNITED KINGDOM		8,973	11,422	1,217	2,175	3,467	3,746	415	707
FED. REP. OF GERMANY		466	806	102	180	0	692	0	159
SPAIN		809	1,726	141	324	340	1,179	69	230
ITALY		367	1,110	59	218	128	658	19	128
INDIA		0	6,797	0	991	0	1,400	0	215
SRI LANKA (CEYLON)		0	1,900	0	260	0	0	0	0
REP. OF CHINA (TAIWAN)		2,666	1,450	261	176	1,210	378	116	61
JAPAN		7,044	10,533	730	1,500	3,316	1,655	322	218
OTHER		4,903	11,668	918	2,323	1,772	3,542	347	779
LETTUCE, FRESH	MLB	96,265	99,611	8,158	9,660	38,780	34,206	3,384	2,909
CANADA		89,884	93,358	6,974	8,539	36,434	30,647	2,895	2,299
SWEDEN		1,082	1,335	221	265	808	1,015	132	201
NETHERLANDS		594	1,021	138	194	419	927	98	170

CONTINUED--

d

TABLE 33.--U.S. AGRICULTURAL EXPORTS: QUANTITY AND VALUE BY COMMODITY AND COUNTRY--CONTINUED

COMMODITY AND COUNTRY	UNIT	OCTOBER-DECEMBER				DECEMBER			
		QUANTITY		VALUE		QUANTITY		VALUE	
		1975	1976 1/	1975	1976 1/	1975	1976 1/	1975	1976 1/
		1,000 DOL.		1,000 DOL.				1,000 DOL.	
HONG KONG		2,770	1,647	423	271	595	437	88	72
OTHER		1,965	2,251	401	411	724	980	171	167
POTATOES, FRESH, EXCEPT SWEET POTATDES	MLB	95,394	400,479	5,419	26,784	26,874	122,269	1,170	8,049
CANADA		58,877	21,286	1,903	1,181	21,520	8,728	694	530
PANAMA		2,927	20	308	2	2,907	20	305	2
BAHAMAS		1,596	1,238	143	101	682	486	49	41
CHILE		24,251	0	2,486	0	0	0	0	0
NETHERLANDS		0	41,250	0	2,275	0	1,471	0	121
BELGIUM-LUXEMBOURG		0	9,313	0	537	0	3,334	0	157
FRANCE		0	226,201	0	14,341	0	66,796	0	4,179
FED. REP. OF GERMANY		0	8,009	0	827	0	7,096	0	469
ITALY		0	19,112	0	1,799	0	5,168	0	253
CYPRUS		2,037	0	204	0	0	0	0	0
ALGERIA		0	48,774	0	3,635	0	17,148	0	1,267
OTHER		5,707	25,277	376	2,287	1,765	12,031	122	1,032
TOMATOES, FRESH	MLB	57,565	62,256	9,034	10,447	19,287	22,692	3,128	3,431
CANADA		55,604	59,875	8,657	9,960	18,826	21,214	3,048	3,134
VENEZUELA		98	1,301	18	219	0	1,200	0	204
OTHER		1,862	1,080	359	269	461	278	80	93
HOPS	MLB	4,870	6,154	5,338	5,881	2,490	2,246	2,466	2,065
CANADA		2,122	1,756	2,121	1,748	1,302	664	1,348	639
VENEZUELA		87	47	362	62	39	0	41	0
PERU		2,79	171	207	185	9	0	13	0
BRAZIL		83	351	125	436	0	58	0	66
UNITED KINGDOM		104	427	112	386	104	100	112	108
IRELAND		812	1,180	655	1,021	528	544	432	469
FED. REP. OF GERMANY		11	762	8	578	0	183	0	153
CZECHOSLOVAKIA		404	380	297	303	110	220	69	174
USSR		73	0	275	0	0	0	0	0
JAPAN		415	640	436	646	116	274	115	241
REP SOUTH AFRICA		128	49	142	40	0	16	0	12
OTHER		423	391	599	477	282	186	338	203

1/ PRELIMINARY

2/ NEW CLASSIFICATION EFFECTIVE JAN. 1, 1976 EXCLUDES TURKS, CAICOS, AND CAYMAN ISLANDS.

NOTE: MHD = 1,000 HEAD OR PIECES  
 MLB = 1,000 POUNDS  
 MRBA = 1,000 RUNNING BALES  
 MGAL = 1,000 GALLONS  
 MMT = 1,000 METRIC TONS  
 MBU = 1,000 BUSHELS  
 MSTN = 1,000 SHORT TONS  
 ZERO Quantities indicate none or less than 500 units.

## RECORD AGRICULTURAL IMPORTS OF \$11 BILLION IN 1976

---

by  
Susan A. Libbin

Imports of U.S. agricultural commodities were valued at \$1,095 million in December 1976, 13 percent higher than in the previous month. Increases occurred for both non-competitive items, mainly green coffee, and competitive commodities, chiefly cane sugar.

Volume and value of coffee imports continued to rise in December. After declining for several months sugar imports rose 63 percent in value in December, but were below most months between January and September. Sugar prices also rose in December, but were still considerably less than during the first 8 months of 1976.

Imports of fresh and frozen beef and veal (mostly from Australia and New Zealand) of \$29 million in December were 75 percent less than the previous month and by far the lowest amount imported during any month in 1976 or 1975. Over 90 percent of the import quota had been met by December and thus only a small amount was permitted under the Meat Import Act.

Agricultural imports for calendar 1976 reached a record \$10,991.7 million, 18 percent higher than in 1975 and 9 percent above the previous high in 1973. Noncompetitive items--mostly green coffee--accounted for most of the increase.

Coffee import prices were \$1.398 per pound in December 1976, compared with \$.683 per pound in December 1975, partially causing the 68-percent value increase in 1976 coffee imports over 1975. Coffee import volume declined slightly in 1976. High coffee prices are partly due to reduced output in principal producing countries, resulting from weather, disasters, and other factors.

Imports of competitive agricultural commodities increased slightly in 1976. Principal value increases occurred in imports of beef and veal, live animals, vegetables and preparations, wine, tobacco, and dairy products. Because import prices of various vegetable oils (such as coconut oil) and sugar cane averaged much less in 1976 than in 1975, vegetable oil and sugar imports declined in value in 1976, but rose in volume.

The decline in sugar prices was due partly to prospects for larger harvests in Western Europe and the USSR, bumper crops in several major producing Southern Hemisphere countries, reentry of Brazil into the export market, and decreased consumption and greater use of high-fructose corn syrup. <sup>1/</sup>

---

<sup>1/</sup> Gordon Patty, "World Sugar Situation," 1977 Agricultural Outlook, prepared for the Committee on Agriculture and Forestry, U.S. Senate, Dec. 10, 1976.

Table 34.--U.S. agricultural imports: Value by commodity, calendar years 1975 and 1976

Commodity	January-December		Change
	1975	1976	
	-- Million dollars --		Percent
<u>Complementary</u>			
Bananas, fresh .....	224	282	+26
Cocoa and chocolate:			
Cocoa beans .....	324	358	+10
Cocoa butter .....	44	83	+89
Cocoa cake, powder, and chocolate .....	99	154	+56
Coffee:			
Coffee, green or crude .....	1,562	2,633	+69
Coffee, soluble .....	86	178	+107
Drugs, crude .....	79	121	+53
Essential oils .....	41	66	+61
Fibers, unmanufactured .....	28	25	-11
Rubber, crude:			
Rubber, crude, dry form .....	322	468	+45
Rubber, latex .....	31	44	+42
Silk, raw .....	5	6	+20
Spices .....	90	96	+7
Tea, crude .....	88	95	+8
Wool, carpet .....	15	21	+40
Other complementary products .....	55	75	+36
Total complementary products .....	3,093	4,705	+50
<u>Supplementary</u>			
Animals and animal products:			
Cattle and calves .....	82	166	+102
Dairy products and eggs .....	218	271	+24
Hides and skins, including furskins .....	157	189	+20
Meats and meat products, excluding poultry:			
Beef and veal .....	661	912	+38
Pork .....	430	460	+7
Other meats and meat products .....	39	51	+31
Sausage casings .....	35	37	+6
Wool, apparel .....	28	63	+125
Other animals and animal products .....	166	169	+2
Total animals and animal products .....	1,816	2,318	+28
Cotton, raw, excluding linters .....	14	30	+114
Feeds and fodders .....	48	56	+17
Fruits and preparations .....	247	279	+13
Grains and preparations .....	173	164	-5
Nuts and preparations .....	154	177	+15
Oilseeds, oilnuts, and products:			
Coconut oil .....	200	182	-9
Palm and palm kernel oil .....	243	156	-36
Olive oil, edible .....	38	38	---
Other oilseeds and products .....	100	145	+45
Seeds, cut flowers, & nursery stk., excl. oilseeds :	106	106	---
Sugar and molasses:			
Sugar, cane or beet .....	1,872	1,148	-39
Molasses, inedible .....	86	111	+29
Tobacco, unmanufactured, incl. bulk smoking .....	245	294	+20
Vegetables and preparations .....	376	455	+21
Wines and malt beverages:			
Wines .....	259	315	+22
Malt beverages .....	94	139	+48
Other supplementary vegetable products .....	164	174	+6
Total supplementary products .....	6,235	6,287	+1
Total agricultural imports .....	9,328	10,992	+18



Table 35.--U.S. agricultural imports by selected commodities, calendar years 1975 and 1976 <sup>1/</sup>

Commodity	Unit	Quantity		Value	
		1975	1976	1975	1976
		Thousands	Thousands	1,000 dollars	1,000 dollars
Live animals, excluding poultry	---	---	---	138,514	222,948
Meat and preparations, excl. poultry	Lb.	1,694,327	1,868,207	1,129,643	1,422,831
Beef and veal	do.	1,314,721	1,486,149	661,444	912,108
Pork	do.	327,139	317,526	429,902	460,436
Dairy products, excluding eggs	---	---	---	215,315	268,741
Poultry and poultry products	---	---	---	25,005	45,300
Grains and preparations	---	---	---	173,092	164,087
Wheat and flour	Bu.	164	831	1,105	3,226
Rice	Lb.	1,927	3,404	695	773
Feed grains	M. ton	341	243	61,374	39,517
Other	---	---	---	109,918	129,571
Fruits, nuts, and preparations	---	---	---	635,371	749,318
Bananas	Lb.	4,211,771	4,636,193	224,463	281,925
Vegetables and preparations	---	---	---	375,777	455,229
Sugar and preparations, incl. honey	---	---	---	2,065,446	1,369,716
Sugar, cane or beet	S. ton	3,837	4,544	1,872,131	1,148,420
Coffee, tea, cocoa, spices, etc.	Lb.	3,837,842	3,919,883	2,332,569	3,659,741
Coffee, green	do.	2,683,683	2,617,457	1,561,727	2,633,207
Cocoa beans	do.	521,969	527,243	323,669	358,290
Feeds and fodders	---	---	---	48,992	61,396
Protein meal	S. ton	5	39	523	4,973
Beverages, excl. distilled alcohol	Gal.	101,579	133,224	352,192	454,168
Tobacco, unmanufactured	Lb.	328,785	325,241	244,815	294,330
Hides, skins, and furskins	---	---	---	156,811	189,386
Oilseeds	---	---	---	58,367	77,847
Soybeans	Lb.	74	10	11	8
Wool, unmanufactured	Glb.	46,083	79,161	42,576	83,997
Cotton, unmanufactured	Rbale	77	131	16,576	32,753
Fats, oils, and greases	Lb.	31,808	23,523	9,650	4,765
Vegetable oils and waxes	do.	2,177,363	2,401,198	522,577	438,521
Rubber and allied gums	do.	1,492,428	1,607,862	364,880	519,532
Other	---	---	---	420,271	477,102
<b>Total</b>	---	---	---	<b>9,328,439</b>	<b>10,991,708</b>

<sup>1/</sup> Preliminary.

Table 36.--U.S. agricultural imports: Value by commodity, calendar years 1964-76

Commodity	1964	1965	1966	1967	1968	1969	1970	1971	1972	1973	1974	1975	1976 <sup>1/</sup>
-- Million dollars --													
<b>Complementary</b>													
Bananas, fresh .....	127	162	179	174	182	181	181	182	186	193	201	224	282
Cocoa beans .....	131	120	122	147	136	168	201	181	151	212	316	324	358
Coffee, green .....	1,197	1,059	1,067	963	1,140	894	1,160	1,166	1,182	1,570	1,504	1,562	2,633
Drugs, crude .....	18	21	25	28	27	24	25	25	31	29	62	79	121
Essential oils .....	23	31	29	28	34	27	32	29	40	52	94	41	66
Fibers, unmanufactured .....	35	31	25	21	21	18	19	18	19	20	44	28	25
Rubber, crude, excluding allied gums .....	201	182	177	170	188	275	231	211	190	340	507	353	512
Silk, raw .....	22	23	23	18	18	13	7	2	5	6	5	5	6
Spices .....	35	47	44	40	42	47	55	58	59	72	96	90	96
Tea, crude .....	60	57	57	58	61	53	53	71	63	70	79	88	55
Wool, carpet .....	90	71	72	37	48	43	31	35	43	48	13	14	21
Other complementary .....	47	39	44	72	89	125	159	158	214	255	314	285	490
Total complementary products .....	1,986	1,840	1,864	1,756	1,986	1,868	2,161	2,136	2,183	2,867	3,235	3,093	4,705
<b>Supplementary</b>													
Animals and animal products:													
Cattle, dutiable .....	42	98	97	59	91	94	111	107	152	193	107	77	157
Dairy products .....	62	73	118	115	101	101	125	113	168	330	363	215	269
Hides and skins .....	71	73	83	54	71	58	110	105	117	163	145	77	88
Meats and meat products, excluding poultry .....	411	427	598	644	744	860	1,010	1,046	1,219	1,669	1,337	1,130	1,423
Wool, apparel .....	115	157	157	102	110	85	59	31	25	37	10	28	63
Other animals and animal products .....	82	92	106	105	105	112	146	126	150	175	227	289	318
Total animals and products .....	783	920	1,159	1,079	1,222	1,310	1,561	1,528	1,831	2,567	2,190	1,816	2,318
Cotton, raw, excluding linters .....													
21	18	18	28	12	6	6	7	12	6	17	14	30	
Fruits and preparations .....													
101	99	101	98	149	145	146	167	182	219	239	247	279	
Grains and preparations .....													
46	40	41	45	49	57	70	71	97	113	176	173	164	
Nuts, edible, and preparations .....													
72	75	81	76	110	96	100	105	116	149	167	154	177	
Oilseeds and products:													
Cocunut oil .....	47	51	60	55	64	50	77	79	63	94	235	200	182
Copra .....	43	55	42	46	62	47	38	33	26	45	14	0	0
Olive oil, edible .....	18	14	15	18	20	18	20	20	26	32	40	38	38
Other oilseeds and products .....	47	51	68	63	74	67	67	78	98	142	310	343	301
Sugar and molasses:													
Sugar, cane, or beet .....	458	441	502	587	641	638	725	763	832	925	2,256	1,872	1,148
Molasses, inedible .....	34	24	31	43	42	38	43	45	54	97	122	86	111
Tobacco, unmanufactured .....	110	130	127	129	142	128	139	152	150	169	200	245	294
Vegetables and preparations .....													
133	148	181	216	220	240	298	299	364	426	408	376	455	
Wines and malt beverages:													
Wines .....	62	68	77	87	100	117	145	162	210	289	257	259	315
Malt beverages .....	23	21	23	23	26	27	32	34	35	49	68	94	139
Other supplementary vegetable products .....	98	92	101	103	104	105	141	145	188	230	282	318	336
Total supplementary products .....	2,096	2,247	2,627	2,696	3,037	3,089	3,608	3,688	4,284	5,552	6,981	6,235	6,287
Total agricultural imports <sup>2/</sup> .....	4,082	4,087	4,491	4,452	5,024	4,957	5,770	5,823	6,467	8,419	10,216	9,328	10,992

<sup>1/</sup> Preliminary

<sup>2/</sup> Totals may not add due to rounding.

Table 37.--U.S. agricultural imports: Value by months, January 1964 to December 1976

Months	1964	1965	1966	1967	1968	1969 <sup>1/</sup>	1970	1971	1972	1973	1974	1975	1976 <sup>2/</sup>
-- Million dollars --													
January .....	331.7	175.1	352.7	413.0	414.7	208.6	491.0	506.6	575.6	648.9	786.9	810.9	817.5
February .....	294.5	269.3	371.2	353.7	402.4	315.6	457.5	419.7	591.6	615.3	819.4	693.9	768.2
March .....	381.7	420.3	430.7	412.9	369.7	474.8	523.9	499.6	503.6	658.9	984.2	749.0	960.3
January-March .....	1,007.9	864.7	1,154.6	1,179.6	1,186.8	999.0	1,472.4	1,425.9	1,673.8	1,923.1	2,590.5	2,253.8	2,546.0
April .....	361.2	368.5	383.0	362.8	439.5	487.9	514.5	554.4	489.5	696.5	877.8	761.9	895.7
May .....	328.6	337.9	358.1	337.0	434.3	438.1	443.5	477.9	529.0	786.5	890.1	688.4	847.6
June .....	314.1	344.6	387.1	364.8	386.7	430.0	499.4	529.8	520.6	664.4	841.7	827.3	1,020.1
April-June .....	1,003.9	1,051.0	1,128.2	1,064.6	1,260.5	1,356.0	1,457.4	1,562.1	1,539.1	2,147.4	2,609.6	2,277.6	2,763.4
January-June .....	2,011.8	1,915.7	2,282.8	2,244.2	2,447.3	2,355.0	2,929.8	2,988.0	3,212.9	4,070.5	5,200.1	4,531.4	5,309.4
July .....	316.7	260.3	342.6	346.8	438.6	434.0	461.7	489.0	471.6	635.0	897.9	762.1	957.9
August .....	315.2	318.7	352.6	369.4	442.1	407.7	463.8	555.1	563.7	720.4	854.1	687.7	931.6
September .....	338.4	354.0	415.3	347.7	460.3	398.6	469.0	650.5	547.1	639.8	751.1	945.3	913.7
July-September .....	970.3	933.0	1,110.5	1,063.9	1,341.0	1,240.3	1,394.5	1,694.6	1,582.4	1,995.2	2,503.1	2,395.1	2,803.2
October .....	347.7	411.0	388.1	376.3	396.0	469.1	480.3	302.5	573.6	712.2	740.9	828.6	811.4
November .....	381.6	398.8	358.6	379.7	419.4	411.2	442.9	298.2	547.7	862.5	837.3	804.9	971.7
December .....	370.6	428.1	351.6	388.3	419.8	481.8	522.3	540.2	550.2	778.6	965.6	768.3	1,095.6
October-December .....	1,099.9	1,237.9	1,098.3	1,144.3	1,235.2	1,362.1	1,445.5	1,140.9	1,671.5	2,353.3	2,543.8	2,401.8	2,878.7
July-December .....	2,070.2	2,170.9	2,208.8	2,208.2	2,576.2	2,602.4	2,840.8	2,835.5	3,253.9	4,348.5	5,046.9	4,796.9	5,681.9
January-December <sup>3/</sup> .....	4,082.0	4,086.6	4,491.4	4,452.2	5,023.6	4,957.2	5,769.8	5,823.4	6,466.9	8,419.0	10,247.0	9,328.3	10,991.3
Monthly average .....	340.2	340.5	374.3	371.0	418.6	413.1	480.8	485.2	538.9	701.6	853.9	777.4	915.9

<sup>1/</sup> Monthly totals for July-December 1969 do not include furskins.<sup>2/</sup> Preliminary.<sup>3/</sup> Totals may not add due to rounding.

USDA/PATUS-  
FEB 77

FATUS/FOREIGN AGRICULTURAL TRADE OF THE UNITED STATES, 1977 FEBRUARY. Washington, DC;  
Economic Research Service.

(NAL Call No. A286.9/Ag8)

2 OF 2

USDA

FATUS - FEB

77

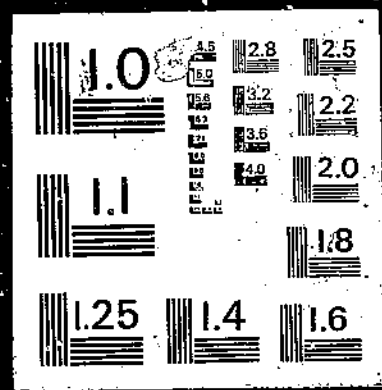

Table 38.--U.S. green coffee imports: Quantity and value by country, January-December 1975 and 1976 and December 1975 and 1976

Country	January-December				December			
	Quantity		Value		Quantity		Value	
	1975	1976	1975	1976	1975	1976	1975	1976
	-- 1,000 pounds --		-- 1,000 dollars --		-- 1,000 pounds --		-- 1,000 dollars --	
Angola .....	159,005	115,174	76,049	65,480	13,251	0	6,202	0
Brazil .....	495,750	408,932	337,292	496,936	25,763	66,121	21,503	94,245
Burundi .....	35,969	19,375	17,332	21,494	723	4,881	409	6,625
Cameroun .....	21,281	19,307	9,204	13,747	880	734	359	638
Colombia .....	449,791	355,520	307,588	379,469	29,398	29,863	22,187	44,738
Costa Rica .....	25,383	23,702	15,850	29,495	2,240	1,054	1,801	1,626
Dominican Republic .....	44,484	72,845	26,104	68,010	10,154	7,360	6,950	11,648
Ecuador .....	91,748	101,431	48,716	113,889	3,879	11,569	2,322	16,052
El Salvador .....	134,715	138,211	68,357	154,543	1,697	13,593	1,171	21,711
Ethiopia .....	70,461	92,979	40,229	90,638	0	2,355	0	3,259
Guatemala .....	115,664	99,036	63,703	105,132	9,726	16,629	6,824	23,459
Haiti .....	10,736	20,128	5,411	15,875	1,408	1,432	902	2,026
Honduras .....	52,983	42,023	26,823	40,740	111	747	76	1,062
India .....	34,066	26,047	17,748	24,997	1,562	1,017	1,051	1,421
Indonesia .....	101,176	143,125	40,192	104,948	14,898	2,436	7,007	2,958
Ivory Coast .....	127,718	175,887	75,253	171,643	8,088	7,762	5,622	10,230
Kenya .....	30,661	30,710	15,513	32,916	3,858	1,851	2,493	2,562
Malagasy .....	42,139	51,907	18,493	36,979	635	7,116	355	7,007
Mexico .....	219,834	247,182	133,030	253,628	16,217	17,325	11,914	27,178
Nicaragua .....	9,374	20,472	4,950	21,430	137	878	83	1,462
Papua-New Guinea .....	23,677	31,873	14,528	38,941	67	1,704	47	2,234
Peru .....	70,166	57,155	37,239	58,608	6,351	5,159	4,233	7,030
Philippines .....	0	5,816	0	3,901	0	92	0	109
Rwanda .....	45,519	49,916	22,427	50,888	1,256	11,584	831	15,172
Tanzania .....	36,582	29,878	17,897	31,023	2,094	2,087	1,318	2,882
Uganda .....	126,768	124,467	60,190	105,528	6,365	20,467	4,152	23,452
Venezuela .....	24,090	38,070	15,847	35,000	4,358	2,691	3,125	4,150
Zaire .....	39,363	28,458	20,360	29,756	2,674	4,520	1,740	6,056
Other .....	44,580	47,831	25,402	37,573	4,044	2,782	2,765	2,629
Total .....	2,683,683	2,617,457	1,561,727	2,633,207	171,834	245,809	117,442	343,621

Table 39.--U.S. imports of meat under Public Law 88-482 1/: Quantity and value by country, calendar years 1971-76

Country	1971	1972	1973	1974	1975	1976 2/
-- 1,000 pounds --						
Australia .....	530,015	727,462	708,662	512,989	679,405	669,902
New Zealand .....	241,037	266,233	291,303	259,751	275,373	262,221
Canada .....	77,716	58,298	55,270	36,540	21,159	84,055
CACM:						
Costa Rica .....	40,884	50,460	47,814	60,130	60,492	55,876
El Salvador .....	0	7,163	9,322	12,761	5,440	10,820
Guatemala .....	25,968	32,028	38,504	29,528	33,426	33,491
Honduras .....	16,785	25,726	40,064	29,400	35,447	39,038
Nicaragua .....	43,943	54,103	54,806	32,689	47,655	49,361
Dominican Republic .....	6,982	14,260	16,155	14,318	8,606	14,604
Haiti .....	1,489	2,004	2,060	1,699	1,558	1,971
Ireland .....	63,830	30,883	21,796	44,014	6,803	4,446
Mexico .....	79,108	81,870	67,254	40,418	29,763	52,833
Panama .....	2,717	4,911	2,127	2,941	3,003	4,238
Belize .....	0	0	188	79	20	0
United Kingdom-Northern Ireland .....	2,164	64	236	1,887	752	177
Total .....	1,132,638	1,355,465	1,355,561	1,079,144	1,208,902	1,283,033
-- 1,000 dollars --						
Australia .....	273,572	398,653	550,000	350,095	309,471	377,580
New Zealand .....	129,539	154,039	225,551	175,580	123,911	151,703
Canada .....	42,872	37,037	48,790	26,619	12,459	54,418
CACM:						
Costa Rica .....	20,531	27,564	33,434	37,672	32,007	36,788
El Salvador .....	0	4,268	7,620	9,464	3,366	7,327
Guatemala .....	14,509	18,631	28,283	21,282	22,266	23,956
Honduras .....	7,021	11,323	23,438	19,607	19,376	25,909
Nicaragua .....	24,547	33,578	47,340	24,474	27,963	33,556
Dominican Republic .....	3,605	7,477	11,331	9,074	4,770	8,995
Haiti .....	673	956	1,382	1,034	1,051	1,379
Ireland .....	34,749	17,296	18,403	32,444	3,315	2,306
Mexico .....	43,433	48,222	51,862	32,292	18,569	32,725
Panama .....	1,399	2,823	1,443	2,065	1,693	2,667
Belize .....	0	0	140	58	11	0
United Kingdom-Northern Ireland .....	1,166	40	185	1,370	321	105
Total .....	597,616	761,907	1,049,202	743,130	580,549	759,414

1/ The Meat Import Act, P.L. 88-482 (1964) provides for quotas on fresh, chilled, or frozen beef, veal, mutton, and goat meat. Fresh, chilled, or frozen boneless beef accounted for more than 90 percent of the import volume in 1970-76. The data in this table include rejections by APHIS inspectors totaling 21.0 million pounds in 1971, 17.8 million pounds in 1972, 18.4 million pounds in 1973, 9.6 million pounds in 1974, 12.4 million pounds in 1975, and 12.9 million pounds in 1976.

2/ Preliminary.

Table 40 --U.S. sugar imports: Quantity and value by month and average import unit values, January 1974 through December 1976

Year and month	Quantity	Value	Unit Value	
	Short tons	\$1,000	¢/lb.	\$/S.ton
1974:				
January.....	243,573	45,892	9.4	188.41
February.....	499,749	105,040	10.5	210.18
March.....	553,657	124,681	11.3	225.20
April.....	509,261	134,319	13.2	263.75
May.....	512,145	154,826	15.1	302.31
June.....	491,677	155,559	15.8	316.39
July.....	600,353	233,125	19.4	388.31
August.....	593,076	261,734	22.1	441.32
September.....	437,217	213,226	24.4	487.69
October.....	360,186	201,223	27.9	558.66
November.....	479,056	288,745	30.1	602.74
December.....	494,416	337,168	34.1	681.95
	5,774,365	2,255,538	19.5	390.61
1975:				
January.....	149,616	124,027	41.4	828.97
February.....	203,049	133,851	33.0	659.21
March.....	226,301	154,771	34.2	683.92
April.....	303,315	200,381	33.0	660.64
May.....	225,825	145,600	32.2	644.75
June.....	452,625	260,353	28.8	575.21
July.....	404,760	174,870	21.6	432.03
August.....	290,086	109,288	18.8	376.74
September.....	605,225	236,548	19.5	390.84
October.....	465,342	165,225	17.8	355.06
November.....	261,912	90,526	17.3	345.64
December.....	249,186	76,692	15.4	307.77
	3,337,241	1,872,132	24.4	487.88
1976:				
January.....	223,813	63,309	14.1	282.87
February.....	318,911	91,523	14.3	286.99
March.....	258,281	75,938	14.7	294.01
April.....	429,379	123,270	14.4	287.09
May.....	319,776	94,947	14.8	296.92
June.....	432,055	122,952	14.2	284.57
July.....	324,931	90,374	13.9	278.13
August.....	462,211	120,568	13.0	260.85
September.....	580,385	132,825	11.4	228.86
October.....	472,597	95,521	10.1	202.12
November.....	294,134	51,927	8.8	176.54
December.....	427,937	85,266	10.0	199.25
	4,544,410	1,148,420	12.6	252.71

Source: U.S. Bureau of the Census,



Table 41.--U.S. cane or beet sugar imports: Quantity and value by country of origin, January-December 1975 and 1976 and December 1975 and 1976

Country	January-December				December			
	Quantity		Value		Quantity		Value	
	1975	1976	1975	1976	1975	1976	1975	1976
	-- Short tons 1/ --		-- Dollars --		-- Short tons 1/ --		-- Dollars --	
Canada	29,037	30,119	13,667,418	10,054,636	5,283	2,192	1,993,147	590,125
Mexico	38,039	130	20,557,552	77,719	27	26	8,657	39,599
Guatemala	60,389	319,032	25,285,109	80,399,005	160	10,965	64,041	2,106,030
Belize	44,979	13,995	24,594,755	3,989,371	0	0	0	0
El Salvador	102,771	129,639	54,203,568	36,156,650	0	6,327	0	1,024,992
Honduras	5,916	7,372	1,939,523	1,194,258	0	0	0	0
Nicaragua	64,704	152,092	29,897,597	43,296,119	0	0	0	0
Costa Rica	52,030	65,163	19,352,560	18,295,212	2,970	0	849,548	0
Panama	95,708	94,989	52,170,994	27,392,335	0	0	0	0
Jamaica 2/	0	71,042	0	20,013,958	0	5,948	0	897,130
Jamaica	61,008	0	34,265,885	0	0	0	0	0
Haiti	11,489	6,024	4,563,076	1,631,702	0	0	0	0
Dominican Republic	756,972	924,718	441,062,459	215,218,777	12,620	104,292	4,489,722	17,773,421
Leeward-Windward Islands	6,142	17,399	3,393,500	5,163,261	0	0	0	0
Barbados	24,378	34,075	15,604,530	10,036,264	0	0	0	0
Trinidad-Tobago	24,589	74,831	9,569,650	22,106,941	0	0	0	0
Netherlands Antilles	1,279	0	909,471	0	0	0	0	0
Colombia	138,639	112,394	59,946,997	28,787,893	93	44	31,057	10,560
Venezuela	193	0	131,835	0	0	0	0	0
Guyana	104,877	47,350	42,994,384	12,601,119	3,133	4,594	919,650	637,261
Ecuador	41,904	36,424	12,731,785	9,735,819	19,627	0	5,197,097	0
Peru	190,955	350,248	92,156,143	96,946,080	32,889	16,632	9,849,278	4,433,249
Bolivia	3,507	38,243	1,185,607	9,872,593	0	0	0	0
Brazil	222,143	0	99,679,863	0	218	0	76,000	0
Paraguay	6,570	8,630	3,099,111	2,515,124	0	0	0	0
Uruguay	0	5,508	0	936,416	0	0	0	0
Argentina	110,125	95,530	46,065,158	24,797,632	23,043	0	7,098,239	0
Sweden	2	4	2,047	3,173	0	1	0	801
Denmark	1	0	719	0	0	0	0	0
United Kingdom	116	51	6,638	20,301	0	0	0	0
Netherlands	0	1,336	0	422,646	0	0	0	0
Belgium-Luxembourg	0	744	0	244,739	0	0	0	0
France	0	14,805	0	4,069,847	0	0	0	0
Federal Republic of Germany	14	914	14,912	267,850	0	0	0	0
India	163,578	186,630	54,028,495	52,819,886	12,903	0	4,648,094	0
Thailand	123,043	68,843	45,013,382	19,808,314	34,639	0	9,920,295	0
Philippines	415,167	923,907	218,599,386	225,724,504	1,942	124,517	697,547	32,838,696
Peoples Republic of China	20	24	18,840	13,003	0	2	0	763
Korea, Republic of	9,921	940	3,897,980	409,470	0	0	0	0
Hong Kong	0	2	0	1,736	0	0	0	0
Rep. of China (Taiwan)	153,367	84,993	101,571,174	24,170,067	11,103	0	3,014,361	0
Japan	0	443	0	582	0	0	0	0
Australia	500,764	407,088	202,427,675	84,254,360	56,372	123,132	17,220,177	19,556,951
Other Pacific Islands, N.E.C.	16,912	0	16,983,314	0	0	0	0	0

Continued--

Table 41.--U.S. cane or beet sugar imports: Quantity and value by country of origin, January-December 1975 and 1976 and December 1975 and 1976--Continued

Country	January-December				December			
	Quantity		Value		Quantity		Value	
	1975	1976	1975	1976	1975	1976	1975	1976
	-- Short tons 1/ --		-- Dollars --		-- Short tons 1/ --		-- Dollars --	
Mauritius and Dep. ....	25,771	0	10,355,297	0	0	0	0	0
Mauritius 2/ .....	0	29,212	0	5,041,575	0	0	0	0
Mozambique .....	14,428	31,333	5,276,545	7,551,960	0	19,401	0	3,871,980
Malagasy Republic .....	21,013	12,768	7,559,037	3,847,500	12,566	0	4,308,661	0
Rep. South Africa .....	143,174	95,815	56,062,772	25,305,328	13,349	0	4,051,293	0
Swaziland .....	34,314	32,858	13,856,350	8,221,639	0	4,040	0	662,534
Malawi .....	17,292	17,199	9,074,072	4,002,747	6,247	5,824	2,255,209	821,184
Total World .....	3,837,242	4,544,856	1,853,777,165	1,148,420,131	249,186	427,937	76,692,773	85,266,078

1/ Imports for consumption, actual weight basis.

2/ Country designation changed Jan. 1, 1976.

TABLE 42.--U.S. AGRICULTURAL IMPORTS: QUANTITY AND VALUE BY COMMODITY

COMMODITY	UNIT	JANUARY-DECEMBER			
		QUANTITY		VALUE	
		1975 THOU.	1976 1/ THOU.	1975 1,000 DOL.	1976 1/ 1,000 DOL.
ALL COMMODITIES	---	---	---	96,477,100	121,135,400
NONAGRICULTURAL COMMODITIES	---	---	---	87,148,661	110,143,692
AGRICULTURAL COMMODITIES	---	---	---	9,328,439	10,991,708
COMPLEMENTARY	---	---	---	3,093,436	4,705,019
BANANAS, FRESH	LB	4,211,771	4,636,193	224,463	281,925
PLANTAINS, FRESH	LB	127,540	153,537	5,459	8,226
BANANAS, PLANTAINS, DRIED OR PREPARED	LB	28,641	33,056	2,944	3,455
COFFEE, GREEN	LB	2,683,683	2,617,457	1,561,727	2,633,207
COFFEE, SOLUBLE, EXTRACTS	LB	48,891	68,435	86,386	177,759
COFFEE, ROASTED OR GROUND	LB	36,084	41,395	25,317	46,479
COCOA BEANS	LB	521,969	527,243	323,669	358,290
COCOA BUTTER	LB	34,205	50,887	44,092	83,203
COCOA, POWDER & CAKE	LB	147,454	167,704	50,761	73,772
CHOCOLATE PREPARATIONS	LB	59,832	97,102	47,602	90,262
DRUGS, HERBS, ROOTS, LEAVES, ETC	LB	89,188	115,032	79,092	120,595
ESSENTIAL OILS	LB	7,284	13,740	41,059	66,322
FIBERS, EX COTTON, JUTE	LTN	46	56	27,894	24,592
RUBBER, AND ALLIED GUMS:					
RUBBER, DRY FORM	LB	1,357,727	1,461,013	322,269	468,350
RUBBER, LATEX	LB	113,052	135,879	31,332	44,456
ALLIED GUMS	LB	21,649	10,970	11,279	6,726
SILK, RAW	LB	563	763	4,960	6,128
SPICES	LB	120,452	140,501	89,934	96,026
PEPPER, BLACK, UNGROUND	LB	51,049	53,192	37,515	37,635
VANILLA BEANS	LB	2,122	2,236	13,937	14,985
OTHER	LB	67,281	85,072	38,482	43,405
TEA, CRUDE OR PREPARED	LB	159,287	181,304	88,126	95,345
WOOL, UNMANUFACTURED, FREE	GLB	20,182	22,181	14,895	21,290
OTHER	---	---	---	9,168	8,610
SUPPLEMENTARY	---	---	---	6,235,003	6,286,689
ANIMAL AND ANIMAL PRODUCTS	---	---	---	1,815,572	2,318,984
ANIMALS, LIVE	---	---	---	138,514	222,948
CATTLE, DUTIABLE	NO	383	973	77,243	157,484
CATTLE FOR BREEDING, FREE	NO	5	11	4,947	8,333
HORSES	NO	9	9	51,399	49,212
SWINE	NO	33	46	4,276	6,825
OTHER	---	---	---	649	895
DAIRY PRODUCTS	---	---	---	215,315	268,741
CHEESE	LB	179,484	207,227	167,827	207,049
BLUE MOULD, INCLUDING ROGUEFORT	LB	5,956	5,178	7,750	9,014
CHEDDAR	LB	10,654	7,984	7,578	5,723
EDAM AND GOUDA	LB	9,297	9,823	10,087	10,522
EMMENTHALER OR SWISS, INC GRUYERE	LB	59,530	76,991	55,376	89,540

TABLE 42.--U.S. AGRICULTURAL IMPORTS: QUANTITY AND VALUE BY COMMODITY--CONTINUED

COMMODITY	UNIT	JANUARY-DECEMBER			
		QUANTITY		VALUE	
		1975 THOU.	1976 1/ THOU.	1975 1,000 DOL.	1976 1/ 1,000 DOL.
ROMANO,REGGIANO,PARMESANO	LB	11,404	12,469	11,666	11,473
PECORINO AND SHEEPSMILK	LB	17,115	16,728	19,356	21,240
OTHER	LB	65,619	77,854	56,014	68,138
CASEIN AND MIXTURES	LB	58,444	112,141	38,596	53,240
NONFAT DRY MILK	LB	3,256	2,261	1,306	772
OTHER	---	---	---	7,587	7,679
HIDES AND SKINS, INCLUDING FURSKINS	---	---	---	156,811	189,385
CALF AND KIP SKINS	LB	2,590	1,003	1,417	774
CATTLE HIDES, WHOLE	LB	53,665	52,135	12,003	16,974
GOAT AND KID SKINS	LB	1,852	1,870	2,319	3,022
SHEEP AND LAMB SKINS	LB	37,942	41,339	56,500	61,090
FURSKINS	---	---	---	78,651	100,602
OTHER	---	---	---	5,921	6,925
MEAT AND MEAT PRODUCTS	LB	1,694,327	1,868,207	1,129,643	1,422,831
MEATS-P.L.88-482	LB	1,208,904	1,283,035	580,549	759,417
BEEF AND VEAL	LB	1,314,721	1,485,149	661,444	912,108
CANNED	LB	63,795	118,831	46,265	88,366
FRESH OR FROZEN	LB	1,210,609	1,299,022	581,747	767,048
PREPARED OR PRESERVED	LB	40,318	68,296	33,433	56,694
MUTTON, GOAT, AND LAMB	LB	26,237	35,573	15,691	21,561
PORK	LB	327,139	317,526	429,902	460,436
FRESH OR FROZEN	LB	33,624	25,421	25,677	18,490
HAMS AND SHOULDERS,CND,COOKED	LB	277,799	267,193	387,097	414,154
OTHER	LB	15,716	24,912	17,128	27,793
OTHER	LB	26,230	28,960	22,607	28,726
POULTRY AND POULTRY PRODUCTS	---	---	---	25,085	45,300
BABY CHICKS	NO	2,962	3,157	2,212	2,344
EGGS IN SHELL	DOZ	5,600	3,142	2,999	2,072
FEATHERS AND DOWNS, CRUDE, SORTED	LB	8,008	18,632	16,665	37,603
POULTRY MEAT	LB	357	541	933	1,689
OTHER	---	---	---	2,195	1,592
OTHER ANIMAL PRODUCTS	---	---	---	150,284	168,878
BEESWAX	LB	2,291	3,112	2,492	3,589
BONES, HOOFS, AND HORNS	---	---	---	8,256	2,422
BRISTLES, CRUDE OR PREPARED	LB	1,249	3,097	5,838	9,620
FATS, OILS, AND GREASES	LB	31,808	23,523	9,650	4,765
GELATIN	---	---	---	32,584	28,350
HAIR, UNMANUFACTURED	LB	1,488	2,447	3,358	3,964
OSSEIN	LB	11,664	11,116	9,073	6,972
RENNET	LB	996	219	2,187	401
SAUSAGE CASINGS	---	---	---	35,006	36,568
WOOL,UNMANUFACTURED,EX FREE	GLB	25,901	56,980	27,681	62,707
OTHER	---	---	---	14,159	9,520
VEGETABLE PRODUCTS	---	---	---	4,419,431	3,968,505
COTTON, UNMANUFACTURED	RBA	77	131	16,576	32,753
COTTON, RAW	RBA	50	96	14,065	30,353
LINTERS	RBA	27	35	2,510	2,400

Continued--

TABLE 42.--U.S. AGRICULTURAL IMPORTS: QUANTITY AND VALUE BY COMMODITY--CONTINUED

COMMODITY	UNIT	JANUARY-DECEMBER			
		QUANTITY		VALUE	
		1975 THOU.	1976 1/ THOU.	1975 1,000 DOL.	1976 1/ 1,000 DOL.
FRUITS AND PREPARATIONS	---	---	---	247,088	278,921
APPLES, FRESH	LB	85,964	116,201	12,146	14,359
APPLES, PREPARED OR PRESERVED	LB	4,796	7,766	1,046	1,446
APRICOTS	LB	2,323	4,756	1,242	3,106
BERRIES:					
BLUEBERRIES, FRESH OR FROZEN	LB	9,904	9,582	3,053	4,021
STRAWBERRIES, FRESH	LB	31,209	21,614	7,002	5,730
STRAWBERRIES, FROZEN	LB	97,519	49,635	21,304	13,877
OTHER	LB	22,554	23,005	4,438	5,315
CANDIED OR GLACE FRUITS	LB	6,370	6,969	3,378	3,833
CITRUS:					
GRAPEFRUIT, FRESH	LB	8,654	14,375	1,603	2,488
ORANGES, CANNED	LB	71,096	73,972	18,618	20,642
ORANGES, FRESH	LB	62,002	60,058	5,663	8,103
OTHER	LB	10,397	11,423	1,467	1,857
DATES	LB	46,688	19,206	8,511	3,893
FIGS	LB	3,756	6,272	1,338	2,428
FRUIT JUICES:					
APPLE AND PEAR	GAL	21,216	34,388	8,222	13,651
GRAPE	GAL	995	546	854	433
ORANGE, CONCENTRATED	GAL	33,046	31,402	11,707	10,139
PINEAPPLE	GAL	14,191	14,611	4,282	4,957
OTHER	GAL	4,357	3,962	7,328	4,972
FRUIT PEEL, PASTE AND PULP	LB	29,683	38,551	6,825	8,540
GRAPES, FRESH	LB	35,542	51,790	10,076	11,644
JAMS AND JELLIES	LB	8,588	8,612	4,132	4,030
MANGOES, FRESH OR PREPARED	LB	17,757	20,583	4,444	4,725
MELONS, FRESH	LB	308,418	362,444	21,043	24,979
PEARS, FRESH	LB	16,498	16,318	2,645	2,915
PINEAPPLES, FRESH	LB	122,509	100,558	3,135	5,478
PINEAPPLES, CANNED	LB	310,935	368,010	61,078	76,974
PINEAPPLES, PREPARED, EXC CANNED	LB	6,300	5,208	1,359	1,347
OTHER	---	---	---	9,148	13,039
NUTS AND PREPARATIONS	---	---	---	154,417	176,791
BRAZIL	LB	39,583	27,591	13,900	12,494
CASHEWS	LB	96,305	111,932	81,479	100,491
CHESTNUTS	LB	12,190	11,026	3,258	4,024
COCONUT MEAT, FRESH OR PREPARED	LB	94,068	98,485	22,365	18,923
FILBERTS	LB	6,098	9,937	4,878	6,839
PISTACHE	LB	18,936	20,170	23,447	26,786
OTHER	---	---	---	5,090	7,235
GRAINS AND PREPARATIONS	---	---	---	173,092	164,087
BARLEY	BU	14,084	8,954	56,304	32,826
CORN, EXC SEED	BU	1,149	1,653	4,377	5,963
OATS	BU	339	419	608	725
RICE	LB	1,927	3,404	695	773
WHEAT, EXC, SEED	BU	11	795	106	3,055
WHEAT FLOUR	CWT	67	16	999	171
WHEAT GLUTEN	LB	33,071	46,366	10,958	18,247
BISCUITS, CAKES, WAFERS ETC	LB	72,155	80,652	47,783	53,763
BREAD CRUMBS	LB	25,376	25,923	6,797	7,213
BREAD, YEAST-LEAVENED	LB	4,386	4,498	1,602	1,837

Continued--

TABLE 42.--U.S. AGRICULTURAL IMPORTS: QUANTITY AND VALUE BY COMMODITY--CONTINUED

COMMODITY	UNIT	JANUARY-DECEMBER			
		QUANTITY		VALUE	
		1975 THOU.	1976 1/ THOU.	1975 1,000 DOL.	1976 1/ 1,000 DOL.
MACARONI, SPAGHETTI, ETC	LB	53,495	56,922	18,351	20,035
OTHER	---	---	---	24,514	19,481
OILSEEDS AND PRODUCTS	---	---	---	581,467	521,341
OIL CAKE AND MEAL	STN	5	39	523	4,973
OILSEEDS AND OILNUTS	---	---	---	58,367	77,847
FLAXSEED	LB	7,710	72,578	972	9,761
MUSTARD SEED	LB	75,812	88,341	15,147	14,325
SESAME SEED	LB	44,639	63,159	16,485	20,584
POPPY SEED	CWT	154	56	2,539	3,421
SUNFLOWER SEED	LB	3,924	4,472	1,816	1,042
OTHER	---	---	---	21,409	28,713
VEGETABLE OILS AND WAXES	LB	2,177,363	2,401,198	522,577	438,521
BABASSU OIL	LB	1,588	35	519	11
CARNAUBA WAX	LB	5,636	6,729	5,243	5,853
CASTOR OIL	LB	68,629	118,195	17,500	31,289
COCONUT OIL	LB	869,052	1,207,963	200,466	181,970
OLIVE OIL, EDIBLE	LB	47,607	62,284	38,368	37,573
PALM OIL	LB	961,945	775,769	201,877	127,746
PALM KERNEL OIL	LB	161,324	139,827	40,595	27,654
RAPESEED OIL	LB	5,784	12,149	1,772	2,743
SESAME OIL	LB	1,613	2,804	1,430	2,510
TUNG OIL	LB	30,063	34,508	7,260	9,637
OTHER	LB	24,111	40,934	7,547	11,525
SUGAR AND RELATED PRODUCTS	---	---	---	2,065,446	1,369,715
SUGAR, CANE OR BEET	STN	3,837	4,544	1,872,131	1,148,420
MGLASSES, INEDIBLE	GAL	303,287	430,485	86,476	111,119
MAPLE SUGAR AND SIRUP	LB	8,139	11,147	5,266	7,434
CONFECTIONERY PRODUCTS	LB	104,961	117,525	70,766	69,191
HONEY	LB	46,380	66,497	16,178	20,561
OTHER	---	---	---	14,630	12,992
VEGETABLES AND PREPARATIONS	---	---	---	375,777	455,229
FRESH OR FROZEN:					
ASPARAGUS	LB	8,485	8,245	2,496	2,491
BEANS	LB	10,527	12,430	1,156	1,370
CARROTS	LB	60,797	67,300	3,064	3,475
CUCUMBERS	LB	131,095	213,902	6,156	12,284
DASHEENS	LB	21,360	28,510	3,404	4,207
EGGPLANT	LB	26,084	29,907	1,331	1,616
GARLIC	LB	21,382	16,892	5,802	5,915
LETTUCE	LB	2,235	3,037	320	465
ONIONS	LB	81,007	78,009	7,869	7,199
PEAS	LB	9,631	13,251	2,361	3,685
PEPPERS	LB	67,773	94,145	8,860	11,571
POTATOES, WHITE OR IRISH	CWT	892	164	3,539	838
SQUASH	LB	37,090	51,551	1,933	3,044
TOMATOES	LB	567,146	653,347	64,745	72,937
TURNIPS OR RUTABAGAS	CWT	833	819	5,429	4,987
OTHER	---	---	---	13,918	18,425

TABLE 42.--U.S. AGRICULTURAL IMPORTS: QUANTITY AND VALUE BY COMMODITY--CONTINUED

COMMODITY	UNIT	JANUARY-DECEMBER			
		QUANTITY		VALUE	
		1975 THOU.	1976 1/ THOU.	1975 1,000 DOL.	1976 1/ 1,000 DOL.
<b>DRIED:</b>					
BEANS, INCLUDING MUNG	LB	34,829	27,178	6,652	5,745
CHICKPEAS	LB	10,033	7,679	1,868	1,700
MUSHROOMS	LB	1,097	1,258	3,636	5,887
PEAS, EXCEPT CHICKPEAS	LB	5,957	6,582	1,183	1,182
OTHER	---	---	---	8,086	8,408
<b>PREPARED OR PRESERVED:</b>					
ARTICHOKES	LB	10,812	14,282	3,720	5,390
ASPARAGUS	LB	8,066	6,029	3,716	2,828
BEAN CAKE, CURD	LB	1,985	2,538	1,202	1,527
CASSAVA, FLOUR, STARCH, TAPIOCA	LB	84,706	94,399	6,870	7,905
HOPS, INCLUDING EXTRACTS	LB	12,601	13,861	15,636	18,654
MUSHROOMS	LB	53,249	67,344	40,825	59,346
OLIVES, IN BRINE	GAL	13,808	16,116	58,810	71,786
ONIONS	LB	7,744	8,056	3,646	3,892
PALM HEARTS	LB	1,571	828	875	510
PEAS, INCLUDING COMPEAS	LB	16,700	15,462	4,464	4,639
PIMIENTOS	LB	9,381	11,180	5,435	6,271
SOUPS AND SAUCES	LB	30,668	33,697	18,668	20,239
STARCH, POTATO	LB	14,328	18,693	1,677	1,679
TOMATOES	LB	95,803	129,397	20,784	23,428
WATERCHESTNUTS	LB	8,808	22,061	3,138	8,676
OTHER	---	---	---	32,805	41,026
<b>OTHER VEGETABLE PRODUCTS</b>					
BROOMCORN	STN	12	12	13,225	13,012
CUT FLOWERS	---	---	---	19,812	25,356
ESSENTIAL OILS	LB	1,681	1,916	4,892	5,002
FEEDS & FODDERS, EX OIL CAKE & MEAL	---	---	---	48,469	56,423
FLAVORING EXTRACTS	---	---	---	9,730	12,882
JUTE AND JUTE BUTTS, UNMANUFACTURED	LTN	21	21	4,731	4,345
MALT LIQUORS	GAL	52,043	73,950	93,665	139,323
NURSERY & GREENHOUSE STOCK	---	---	---	37,169	42,711
SEEDS, EXCEPT OILSEEDS	LB	175,845	107,382	48,830	38,151
SPICES	LB	25,985	27,855	14,955	15,398
TOBACCO, UNMANUFACTURED	LB	328,785	325,241	244,815	294,330
TOBACCO LEAF, ORIENTAL	LB	173,246	171,940	138,395	177,763
WINES	GAL	49,536	59,274	258,527	314,845
WINES, STILL GRAPE, UNDER 14% ALCH	GAL	38,160	45,266	188,622	233,145
OTHER	---	---	---	6,748	7,987

1/ PRELIMINARY

TABLE 43.—U.S. AGRICULTURAL IMPORTS: QUANTITY AND VALUE BY COMMODITY AND COUNTRY

COMMODITY AND COUNTRY	UNIT	JANUARY-DECEMBER				DECEMBER			
		QUANTITY		VALUE		QUANTITY		VALUE	
		1975	1976 1/	1975	1976 1/	1975	1976 1/	1975	1976 1/
		1,000 DOL.		1,000 DOL.		1,000 DOL.		1,000 DOL.	
BANANAS, FRESH	MLB	4,211,771	4,636,193	224,463	281,925	369,990	379,446	20,236	25,471
GUATEMALA		451,071	516,435	18,612	22,115	40,273	32,073	1,697	1,387
HONDURAS		578,989	1,070,041	34,249	68,240	40,971	114,813	2,285	8,303
NICARAGUA		267,296	245,325	17,077	18,651	25,250	27,139	1,856	2,090
COSTA RICA		1,391,087	1,533,615	79,094	94,203	148,520	125,491	8,684	8,272
COLOMBIA		313,343	245,316	14,395	13,563	29,377	17,385	1,369	1,177
ECUADOR		949,521	873,705	50,432	57,675	53,440	55,328	3,229	3,758
OTHER		260,464	152,058	10,604	7,477	32,159	7,217	1,116	484
PLANTAINS, FRESH	MLB	127,540	153,537	6,459	8,226	12,791	13,361	616	757
GUATEMALA		3,757	10,071	239	652	700	490	54	27
HONDURAS		1,021	13,269	56	757	388	1,071	20	65
COSTA RICA		7,519	11,917	400	745	794	1,030	39	76
COLOMBIA		54,220	64,456	2,012	2,655	5,375	6,098	198	252
VENEZUELA		9,145	0	797	0	0	0	0	0
ECUADOR		47,312	50,558	7,598	3,101	5,535	4,648	303	333
OTHER		4,567	3,266	356	316	0	24	0	3
COFFEE, GREEN	MLB	2,683,683	2,617,457	1,561,727	2,633,207	171,834	245,809	117,442	343,621
MEXICO		219,834	247,182	133,030	253,628	16,217	17,325	11,914	27,178
EL SALVADOR		134,715	138,211	68,357	154,543	1,697	13,593	1,171	21,711
COLOMBIA		449,791	355,520	307,588	379,469	29,398	29,863	22,187	44,738
BRAZIL		495,750	408,932	337,292	496,936	25,763	66,121	21,503	94,245
IVORY COAST		127,718	175,887	75,253	171,643	8,088	7,762	5,622	10,230
OTHER		1,255,875	1,291,725	640,206	1,176,989	90,670	111,144	55,045	145,519
COFFEE, SOLUBLE, EXTRACTS	MLB	48,891	68,435	86,386	177,759	6,109	6,133	12,802	19,041
CANADA		756	2,608	1,526	6,774	9	187	36	604
EL SALVADOR		1,644	442	2,268	1,164	54	1	104	7
BRAZIL		36,547	51,268	53,950	121,648	4,875	4,140	8,561	13,819
UNITED KINGDOM		460	115	1,878	462	0	6	0	7
FRANCE		4,783	6,114	15,458	26,217	828	273	2,952	1,358
FED. REP. OF GERMANY		584	1,458	762	4,322	20	199	77	494
SPAIN		2,122	2,104	7,640	8,383	300	100	1,025	415
OTHER		1,996	4,326	2,905	8,790	23	1,226	48	2,337
COCOA BEANS	MLB	521,969	527,243	323,669	358,290	73,867	36,946	42,317	31,652
DOMINICAN REPUBLIC		50,205	52,661	24,919	42,869	2,410	2,916	1,337	3,569
ECUADOR		23,079	22,663	13,533	18,071	1,363	908	647	1,167
BRAZIL		164,156	131,066	96,200	89,359	26,291	5,884	14,712	5,429
PAPUA NEW GUINEA		25,465	27,875	17,104	21,180	3,677	648	2,193	756
IVORY COAST		74,919	42,154	54,855	27,375	24,625	8,830	14,317	6,025
GHANA		101,926	107,199	64,839	64,643	6,272	5,600	3,657	3,503
NIGERIA		34,114	95,047	21,607	58,794	4,240	6,614	2,446	5,426
OTHER		48,105	48,578	30,612	35,997	5,290	5,545	3,008	5,778
COCOA BUTTER	MLB	34,205	50,887	44,092	83,203	3,341	4,706	4,016	10,894
MEXICO		3,333	7,271	3,990	11,730	250	1,174	338	2,391

CONTINUED—



TABLE 43.—U.S. AGRICULTURAL IMPORTS: QUANTITY AND VALUE BY COMMODITY AND COUNTRY—CONTINUED

COMMODITY AND COUNTRY	UNIT	JANUARY-DECEMBER				DECEMBER			
		QUANTITY		VALUE		QUANTITY		VALUE	
		1975	1976 1/	1975	1976 1/	1975	1976 1/	1975	1976 1/
		1,000 DOL.	1,000 DOL.			1,000 DOL.	1,000 DOL.		
COSTA RICA		684	1,006	882	1,413				
DOMINICAN REPUBLIC		1,721	1,378	2,220	1,983	80	80	101	171
VENEZUELA		650	632	1,031	935	40	45	49	102
ECUADOR		2,612	1,940	3,130	3,089	0	0	0	0
BRAZIL		9,802	13,363	12,268	18,968	55	77	73	164
UNITED KINGDOM		1,295	1,542	2,040	3,041	2,215	521	2,607	850
NETHERLANDS		1,151	1,234	1,646	2,065	113	0	160	0
PHILIPPINES		1,396	2,033	1,710	2,667	185	171	223	353
IVORY COAST		9,840	19,142	12,588	35,234	143	140	141	257
GHANA		708	810	1,374	1,282	226	2,383	287	6,365
OTHER		1,012	536	1,214	797	0	112	0	239
						35	1	37	2
COCOA CAKE, POWDER & COATINGS									
BRAZIL	MLB	147,454	167,704	50,761	73,772	13,928	14,019	4,633	8,889
NETHERLANDS		45,180	47,089	10,436	17,069	4,392	4,008	889	1,915
FRANCE		42,080	48,930	20,985	28,429	4,295	5,111	2,086	3,875
FED. REP. OF GERMANY		7,149	8,273	2,377	3,814	280	800	101	589
CAMEROON		16,252	15,388	7,054	7,256	1,752	1,569	701	1,079
IVORY COAST		4,257	3,757	1,027	1,568	0	595	0	319
GHANA		10,109	12,568	2,631	5,450	578	281	136	172
NIGERIA		5,995	8,320	1,604	2,834	336	450	68	283
OTHER		7,549	11,265	2,157	2,696	1,719	0	476	0
		8,881	12,114	2,490	4,655	578	1,205	175	657
ESSENTIAL OILS									
MEXICO	MLB	7,284	13,740	41,060	66,322	762	1,573	4,760	6,601
HAITI		653	532	6,250	4,608	176	109	1,481	732
BRAZIL		349	539	3,588	5,593	29	9	539	39
FRANCE		1,198	2,084	2,655	4,482	44	416	89	955
INDONESIA		998	1,804	10,425	18,117	101	225	913	2,009
PEOPLES REP OF CHINA		1,422	1,899	3,669	5,949	191	121	459	602
OTHER		551	2,228	1,990	3,543	19	164	52	191
		2,113	4,654	12,491	24,030	202	538	1,226	2,073
FIBERS, EX COTTON, JUTE									
MEXICO	MLTN	46	56	27,894	24,592	5	6	1,953	3,510
ECUADOR		6	5	3,187	2,672	0	0	221	195
BRAZIL		8	8	5,932	5,315	1	1	719	602
THAILAND		5	7	1,718	1,495	0	0	77	140
PHILIPPINES		8	9	3,893	4,989	1	1	383	749
OTHER		11	16	8,566	6,927	1	3	224	1,612
		8	11	4,598	3,195	2	1	329	212
RUBBER, DRY FORM									
THAILAND	MLB	1,357,727	1,461,013	322,269	468,350	134,646	141,960	34,651	49,481
MALAYSIA		41,981	109,740	9,916	33,065	5,879	13,569	1,513	4,670
SINGAPORE		408,650	436,367	106,074	151,105	47,047	40,516	12,777	14,772
INDONESIA		72,864	47,787	17,019	15,306	4,243	4,981	1,114	1,696
LIBERIA		701,656	748,557	156,618	228,092	67,913	71,820	16,738	23,772
OTHER		96,838	89,044	23,593	28,352	6,863	8,354	1,714	3,067
		35,739	29,519	9,049	12,431	2,701	2,719	793	1,504

CONTINUED—

TABLE 43.—U.S. AGRICULTURAL IMPORTS: QUANTITY AND VALUE BY COMMODITY AND COUNTRY—CONTINUED

COMMODITY AND COUNTRY	UNIT	JANUARY-DECEMBER				DECEMBER			
		QUANTITY		VALUE		QUANTITY		VALUE	
		1975	1976 1/	1975	1976 1/	1975	1976 1/	1975	1976 1/
		1,000 DOL.	1,000 DOL.			1,000 DOL.	1,000 DOL.		
ROBBER, LATEX	MLB	113,052	135,879	31,332	44,456	4,673	12,145	1,293	4,843
MALAYSIA		33,509	43,450	10,425	15,517	1,823	4,194	582	1,782
INDONESIA		16,431	29,541	3,809	8,561	1,946	3,078	421	1,082
LIBERIA		61,507	62,086	16,708	20,126	903	4,791	289	1,944
OTHER		1,605	800	390	252	0	82	0	34
PEPPER, BLACK, UNGROUND	MLB	51,049	53,192	37,515	37,635	6,486	6,928	4,489	5,273
BRAZIL		14,189	14,570	9,919	10,007	2,127	2,271	1,400	1,715
INDIA		14,789	791	11,478	614	89	0	67	0
MALAYSIA		9,891	8,899	6,958	6,115	1,151	147	771	115
SINGAPORE		1,704	2,912	1,313	2,157	117	188	95	145
INDONESIA		10,170	25,957	7,646	18,685	2,904	4,287	2,086	3,274
OTHER		307	63	201	58	97	34	66	26
TFA, CRUDE OR PREPARED	MLB	159,287	181,304	88,126	95,345	11,843	18,273	9,865	10,535
CANADA		5,210	5,820	5,334	6,624	451	382	490	453
BRAZIL		3,526	4,801	1,706	2,222	151	334	64	387
NETHERLANDS		5,252	2,920	2,773	1,410	136	207	71	112
INDIA		15,012	17,545	9,487	12,306	1,482	1,796	995	1,236
SRI LANKA (CEYLON)		40,375	46,495	23,402	24,744	3,138	4,704	1,324	2,911
INDONESIA		23,354	29,480	14,895	12,527	1,856	2,753	946	1,516
PEOPLES REP OF CHINA		4,608	6,716	1,979	2,874	450	1,348	176	654
REP. OF CHINA (TAIWAN)		8,857	10,596	3,257	3,381	929	1,059	326	319
KENYA		18,437	23,561	11,050	13,828	1,282	1,789	747	1,140
MOZAMBIQUE		6,039	4,488	2,551	1,742	92	551	31	256
MALAWI		4,761	8,966	2,130	3,685	257	978	96	438
OTHER		18,856	23,916	9,561	10,002	1,619	2,280	599	1,113
WOOL, UNMANUFACTURED, FREE	MGLB	20,182	22,181	14,895	21,009	1,805	1,907	1,421	2,217
ARGENTINA		1,990	1,972	1,393	1,937	132	288	100	318
UNITED KINGDOM		2,951	2,800	2,487	2,965	302	311	241	365
SYRIA		396	839	238	498	0	66	0	43
IRAQ		229	766	146	481	54	102	33	70
NEW ZEALAND		13,686	14,945	9,989	14,395	1,240	1,099	996	1,393
OTHER		931	859	641	732	77	41	51	48
CATTLE, DUTIABLE	MNG	383	973	77,243	157,484	133	259	23,141	35,505
CANADA		186	464	43,130	92,610	55	52	12,740	9,924
MEXICO		196	508	25,058	60,961	68	207	9,019	25,546
FRANCE		0	0	4,382	1,861	0	0	1,057	0
OTHER		1	1	4,673	2,051	0	0	326	34
CHEESE	MLB	179,484	207,227	167,827	207,049	28,753	42,609	25,434	35,948
NORWAY		16,379	18,711	15,314	22,067	1,883	2,372	1,841	3,113
FINLAND		13,279	21,917	10,033	19,382	1,677	2,820	1,267	2,187
DENMARK		31,491	30,140	28,075	30,181	4,680	2,459	4,184	2,863

CONTINUED—

TABLE 43.--U.S. AGRICULTURAL IMPORTS: QUANTITY AND VALUE BY COMMODITY AND COUNTRY--CONTINUED

COMMODITY AND COUNTRY	UNIT	JANUARY-DECEMBER				DECEMBER			
		QUANTITY		VALUE		QUANTITY		VALUE	
		1975	1976 1/	1975	1976 1/	1975	1976 1/	1975	1976 1/
		1,000 DOL.	1,000 DOL.			1,000 DOL.	1,000 DOL.		
NETHERLANDS		9,427	9,278	10,561	11,502	1,026	1,616	1,233	2,141
FRANCE		10,837	11,629	16,364	18,344	1,216	1,324	1,915	2,037
AUSTRIA		16,287	17,824	13,902	16,487	2,174	1,889	1,776	1,424
SWITZERLAND		11,284	13,692	13,128	17,241	1,497	1,358	1,719	1,801
ITALY		16,042	14,755	21,301	22,771	1,457	1,589	2,022	2,982
NFW ZEALAND		20,535	27,644	13,230	17,056	5,442	19,930	3,854	12,333
OTHER		33,923	41,638	25,869	32,018	7,702	7,252	5,622	5,066
CASEIN AND MIXTURES	MLB	58,444	112,141	38,596	53,240	9,004	14,636	5,422	6,835
ARGENTINA		7,530	10,128	3,836	3,824	955	588	416	224
IRELAND		5,679	3,321	4,442	1,493	0	392	0	141
NETHERLANDS		2,288	1,100	1,974	855	192	140	156	96
FRANCE		5,197	176	3,549	98	166	0	100	0
FED. REP. OF GERMANY		3,467	1,156	2,394	666	210	6	126	4
POLAND		3,989	2,822	1,890	1,215	176	631	77	278
USSR		3,342	1,934	1,711	732	630	0	262	0
AUSTRALIA		9,961	33,397	7,324	16,021	2,052	4,706	1,262	2,198
NEW ZEALAND		14,687	55,558	9,816	26,940	3,779	8,103	2,533	3,775
OTHER		2,303	2,550	1,659	1,396	844	160	490	120
SHEEP AND LAMB SKINS	MLB	37,942	41,339	56,500	61,090	2,345	1,211	3,918	1,767
IRAN		19,912	18,079	34,594	31,110	1,749	473	3,022	679
AFGHANISTAN		961	1,872	1,812	3,856	171	180	328	460
NFW ZEALAND		10,823	14,776	9,873	14,779	124	229	122	216
OTHER		6,246	6,612	10,220	11,346	302	330	447	411
BEEF AND VEAL	MLB	1,314,721	1,486,149	661,444	912,108	80,943	65,594	48,918	39,702
CANADA		21,394	84,350	12,829	54,898	41	1,958	36	1,121
BRAZIL		34,879	73,032	27,133	61,218	3,629	4,172	2,779	3,411
ARGENTINA		56,235	95,018	41,870	68,388	7,174	8,720	5,008	6,524
AUSTRALIA		681,202	678,993	310,930	382,146	16,276	22,011	8,556	11,480
NEW ZEALAND		276,813	270,925	124,677	156,033	11,180	9,561	6,006	5,530
OTHER		244,199	283,830	144,005	189,425	42,642	19,172	26,534	11,635
PORK	MLB	327,139	317,526	429,902	460,436	27,058	25,551	42,382	36,418
CANADA		37,286	28,756	31,596	24,218	2,629	1,875	2,686	1,848
DENMARK		91,052	87,195	132,105	137,878	8,987	7,803	14,875	12,125
NETHERLANDS		69,992	54,831	101,357	85,042	6,642	3,623	10,826	5,480
POLAND		80,280	82,274	103,897	125,913	5,967	7,030	9,511	10,370
YUGOSLAVIA		26,570	30,421	35,346	44,110	1,654	2,100	2,724	3,039
OTHER		21,960	34,049	25,601	43,276	1,178	3,120	1,760	3,556
GLATIN	---	0	0	32,584	28,350	0	0	2,623	2,262
MEXICO		0	0	2,839	1,482	0	0	251	242
COLOMBIA		0	0	2,479	1,107	0	0	250	84
SWEDEN		0	0	719	1,464	0	0	173	44
UNITED KINGDOM		0	0	4,113	3,963	0	0	572	392

CONTINUED--

TABLE 43.—U.S. AGRICULTURAL IMPORTS: QUANTITY AND VALUE BY COMMODITY AND COUNTRY—CONTINUED

COMMODITY AND COUNTRY	UNIT	JANUARY-DECEMBER				DECEMBER			
		QUANTITY		VALUE		QUANTITY		VALUE	
		1975	1976 1/	1975	1976 1/	1975	1976 1/	1975	1976 1/
		1,000 DOL.		1,000 DOL.		1,000 DOL.		1,000 DOL.	
NETHERLANDS		0	0	1,247	1,494	0	0	90	67
BELGIUM-LUXEMBOURG		0	0	3,283	2,803	0	0	156	245
FRANCE		0	0	11,415	6,925	0	0	375	499
FED. REP. OF GERMANY		0	0	1,431	1,580	0	0	75	227
AUSTRALIA		0	0	1,338	1,617	0	0	70	193
OTHER		0	0	3,717	5,915	0	0	610	309
SAUSAGE CASINGS	---	0	0	35,006	36,568	0	0	2,817	2,971
CANADA		0	0	3,445	2,958	0	0	263	272
MEXICO		0	0	1,750	1,865	0	0	147	336
DENMARK		0	0	3,328	2,945	0	0	380	255
NETHERLANDS		0	0	2,912	4,232	0	0	329	346
FED. REP. OF GERMANY		0	0	3,811	4,124	0	0	351	402
SPAIN		0	0	1,951	1,848	0	0	215	154
AUSTRALIA		0	0	1,884	1,566	0	0	100	85
NEW ZEALAND		0	0	8,687	8,091	0	0	80	178
OTHER		0	0	7,239	8,935	0	0	953	938
WOOL, UNMANUFACTURED, EX FREE	MGLB	25,901	56,980	27,681	62,696	4,038	3,765	4,153	4,568
ARGENTINA		2,595	7,008	1,885	5,906	285	323	216	245
IRAN		1,012	1,122	1,487	1,909	39	49	60	106
MONGOLIA		948	1,318	1,537	2,135	154	79	249	176
AUSTRALIA		16,007	38,107	17,250	40,917	2,942	2,651	3,100	3,110
NEW ZEALAND		2,612	4,965	1,896	6,889	218	468	160	558
OTHER		2,726	4,461	3,626	6,939	400	195	368	372
COTTON, RAW	MRBA	50	96	14,065	30,353	6	1	1,549	272
MEXICO		35	19	9,627	5,841	0	0	0	0
PERU		1	16	124	6,913	0	0	0	68
ISRAEL		4	0	1,130	228	3	0	997	0
INDIA		3	13	537	1,843	1	0	79	0
EGYPT		1	4	533	1,933	0	0	100	0
SUDAN		3	43	1,425	13,511	0	0	0	203
OTHER		4	0	689	84	2	0	372	0
STRAWBERRIES, FRESH	MLB	31,209	21,614	7,002	5,730	4,372	5,079	1,160	1,206
CANADA		368	2,037	157	619	0	0	0	0
MEXICO		30,765	19,483	6,789	5,037	4,339	5,029	1,135	1,170
OTHER		76	94	56	74	34	50	25	37
STRAWBERRIES, FROZEN	MLB	97,519	49,635	21,304	13,877	2,066	2,957	458	891
MEXICO		88,558	38,719	19,174	10,696	1,552	1,952	335	572
POLAND		8,590	10,485	2,044	3,072	513	1,005	123	319
OTHER		370	431	86	109	0	0	0	0
ORANGES, CANNED	MLB	71,096	73,972	18,618	20,642	10,259	4,900	2,730	1,499
REP. OF CHINA (TAIWAN)		20,248	15,203	4,248	3,406	1,440	198	309	49

CONTINUED—

TABLE 43.--U.S. AGRICULTURAL IMPORTS: QUANTITY AND VALUE BY COMMODITY AND COUNTRY--CONTINUED

COMMODITY AND COUNTRY	UNIT	JANUARY-DECEMBER				DECEMBER			
		QUANTITY		VALUE		QUANTITY		VALUE	
		1975	1976 1/	1975	1976 1/	1975	1976 1/	1975	1976 1/
		1,000 DOL.	1,000 DOL.	1,000 DOL.	1,000 DOL.			1,000 DOL.	1,000 DOL.
JAPAN		49,022	56,862	13,845	16,764	8,807	4,618	2,419	1,428
OTHER		1,825	1,907	525	472	11	84	3	21
PINFAPPLES, CANNED	MLB	310,935	368,010	61,078	76,974	15,349	25,244	3,447	5,470
MEXICO		15,226	27,188	3,627	6,923	370	2,429	95	596
THAILAND		40,915	57,306	8,764	12,621	2,211	3,236	482	703
SINGAPORE		14,181	11,336	3,462	2,721	1,743	697	420	166
PHILIPPINES		184,914	217,450	32,082	42,090	4,845	14,378	956	3,034
REP. OF CHINA (TAIWAN)		34,256	28,078	8,232	6,562	3,864	1,795	930	426
OTHER		21,444	26,651	4,911	6,056	2,316	2,708	566	545
CASHEW NUTS	MLB	96,305	111,932	81,479	100,491	10,479	9,280	8,260	8,885
BRAZIL		20,025	17,345	14,560	14,192	2,760	1,729	1,828	1,575
INDIA		38,207	49,427	39,937	49,339	4,617	2,384	4,556	2,699
MOZAMBIQUE		32,577	31,616	22,205	25,436	2,321	3,815	1,272	3,321
OTHER		5,496	13,543	4,776	11,524	781	1,352	605	1,290
COCONUT MEAT	MLB	94,068	98,485	22,365	18,923	12,849	12,127	2,402	2,806
DOMINICAN REPUBLIC		3,806	1,446	1,164	455	498	130	159	63
PHILIPPINES		86,888	90,141	20,336	16,860	11,805	10,921	2,121	2,503
OTHER		3,293	6,898	865	1,607	547	1,076	122	261
BARLEY	HBU	14,084	8,954	56,304	32,826	2,026	404	7,826	1,461
CANADA		14,083	8,953	55,880	32,824	2,026	404	7,826	1,461
OTHER		0	1	424	2	0	0	0	0
BISCUITS, CAKES, WAFERS, ETC	MLB	72,155	80,652	47,783	53,763	6,817	6,776	4,753	4,827
CANADA		35,003	36,369	20,206	20,877	2,921	2,480	1,855	1,438
DENMARK		3,386	4,987	3,998	5,910	571	931	653	1,104
UNITED KINGDOM		9,575	11,912	6,825	7,969	630	919	423	605
NETHERLANDS		3,296	3,586	2,678	2,921	301	287	234	227
FED. REP. OF GERMANY		1,992	2,957	2,113	2,819	191	333	215	315
JAPAN		3,154	3,478	2,941	3,269	303	271	274	270
OTHER		15,749	17,363	9,023	9,998	1,900	1,555	1,099	868
MACARONI, SPAGHETTI, ETC	MLB	53,495	56,922	18,351	20,035	5,594	5,124	1,931	1,820
CANADA		24,972	23,225	8,285	7,798	1,963	2,070	687	682
MEXICO		7,282	6,687	1,728	1,679	1,000	288	240	62
ITALY		10,516	11,507	3,387	3,376	1,422	1,413	460	405
HONG KONG		1,859	2,400	1,220	1,493	246	231	144	142
JAPAN		3,240	4,576	1,219	1,732	348	336	140	145
OTHER		5,626	8,527	2,512	3,957	615	786	261	384
OILSEEDS AND OILNUTS	MLB	200,534	293,528	58,247	77,800	18,047	31,596	4,791	7,642
CANADA		99,538	170,603	18,526	25,499	10,603	22,077	1,612	3,267
MEXICO		19,529	33,833	6,674	11,817	1,066	4,563	462	1,513
GUATEMALA		9,908	22,646	3,694	6,170	196	346	74	122

-112-

CONTINUED--

TABLE 43.—U.S. AGRICULTURAL IMPORTS: QUANTITY AND VALUE BY COMMODITY AND COUNTRY—CONTINUED

COMMODITY AND COUNTRY	UNIT :	JANUARY-DECEMBER				DECEMBER			
		QUANTITY		VALUE		QUANTITY		VALUE	
		1975	1976 1/	1975	1976 1/	1975	1976 1/	1975	1976 1/
		1,000 DOL.	1,000 DOL.			1,000 DOL.	1,000 DOL.		
JAPAN		9,772	15,348	6,363	11,074	1,111	1,335	762	979
OTHER		61,786	51,099	22,990	23,240	5,071	3,275	1,881	1,762
COCONUT OIL	MLB	869,062	1,207,963	200,466	181,970	80,406	144,099	12,058	26,599
PHILIPPINES		828,927	1,185,807	189,903	178,648	74,598	140,714	11,150	25,917
OTHER		40,136	22,156	10,563	3,322	5,808	3,385	907	682
OLIVE OIL, EDIBLE	MLB	47,607	62,284	38,368	37,573	5,850	6,588	4,119	3,904
FRANCE		2,513	1,177	2,044	554	22	60	19	36
SPAIN		19,995	28,971	15,759	17,108	3,985	2,484	2,722	1,371
ITALY		20,866	28,253	16,739	17,404	1,386	3,576	999	2,157
OTHER		4,233	3,884	3,826	2,507	458	468	378	340
PALM OIL	MLB	961,945	775,769	201,877	127,746	112,728	50,388	18,344	9,399
MALAYSIA		811,533	715,650	170,350	118,047	92,722	44,729	15,431	8,240
SINGAPORE		45,318	27,927	10,403	4,736	4,466	5,659	708	1,159
INDONESIA		66,485	29,829	14,909	4,544	9,986	0	1,547	0
OTHER		38,610	2,353	6,215	419	5,555	0	658	0
PALM KERNEL OIL	MLB	161,324	139,827	40,595	27,654	23,886	8,388	4,149	2,038
NETHERLANDS		15,356	17,147	7,250	6,807	1,518	1,500	538	707
MALAYSIA		100,673	87,754	22,833	14,304	16,625	4,726	2,719	896
INDONESIA		25,648	23,147	6,014	3,764	4,428	2,162	664	436
LIBERIA		6,377	3,331	1,135	1,416	0	0	0	0
OTHER		13,270	8,446	3,363	1,362	1,315	0	229	0
SUGAR, CANE OR BEET	MSTN	3,837	4,544	1,853,777	1,148,420	249	428	76,692	85,266
MEXICO		38	0	20,558	78	0	0	9	40
GUATEMALA		60	319	25,285	80,399	0	11	64	2,106
BELIZE		45	14	24,595	3,989	0	0	0	0
EL SALVADOR		103	130	54,204	36,157	0	6	0	1,025
NICARAGUA		65	152	29,898	43,296	0	0	0	0
COSTA RICA		52	65	19,353	18,295	3	0	850	0
PANAMA		96	95	52,171	27,392	0	0	0	0
JAMAICA 2/		0	71	0	20,014	0	6	0	897
JAMAICA		61	0	34,266	0	0	0	0	0
DOMINICAN REPUBLIC		757	925	441,062	219,219	13	104	4,490	17,773
TRINIDAD-TOBAGO		25	75	9,570	22,107	0	0	0	0
COLOMBIA		139	112	59,947	28,788	0	0	31	11
GUYANA		105	47	42,994	12,601	3	5	920	637
PERU		191	350	92,154	98,946	33	17	9,849	4,433
BRAZIL		222	0	99,680	0	0	0	76	0
ARGENTINA		110	96	46,065	24,798	23	0	7,098	0
INDIA		164	187	54,028	52,820	13	0	4,648	0
THAILAND		123	69	45,013	19,608	35	0	9,920	0
PHILIPPINES		415	924	218,599	226,725	2	125	698	32,839
REP. OF CHINA (TAIWAN)		152	85	101,571	24,170	11	0	3,014	0

CONTINUED—

TABLE 43.—U.S. AGRICULTURAL IMPORTS: QUANTITY AND VALUE BY COMMODITY AND COUNTRY—CONTINUED

COMMODITY AND COUNTRY	UNIT	JANUARY-DECEMBER				DECEMBER			
		QUANTITY		VALUE		QUANTITY		VALUE	
		1975	1976 1/	1975	1976 1/	1975	1976 1/	1975	1976 1/
		1,000 DOL.	1,000 DOL.			1,000 DOL.	1,000 DOL.		
AUSTRALIA		501	407	202,428	84,254	56	123	17,220	19,557
REP SOUTH AFRICA		143	96	56,063	25,305	13	0	4,051	0
OTHER		270	326	124,272	85,259	44	31	13,754	5,948
UNCLASSIFIED, INEDIBLE	MGAL	303,287	430,485	86,476	111,119	28,739	15,887	5,629	4,362
MEXICO		74,445	92,270	22,027	24,883	2,782	1,010	729	176
GUATEMALA		22,350	29,165	7,246	7,290	1,457	0	394	0
DOMINICAN REPUBLIC		24,389	27,513	6,163	8,749	1,258	0	261	0
BRAZIL		31,148	45,798	10,685	12,970	0	2,838	0	1,190
FRANCE		13,859	23,736	6,937	7,425	0	0	0	0
AUSTRALIA		36,281	60,817	7,043	13,543	11,333	8,823	2,208	2,342
OTHER		100,816	151,186	26,374	36,259	11,909	3,216	2,037	655
CONFECTIONERY PRODUCTS	MLB	104,961	117,525	70,766	69,191	9,515	9,739	5,830	5,507
UNITED KINGDOM		45,093	49,737	27,406	26,869	3,831	4,300	2,080	2,025
SPAIN		3,244	5,252	3,899	5,440	337	495	396	874
ITALY		8,216	8,821	14,796	11,014	747	586	1,212	456
OTHER		48,408	53,715	24,664	25,868	4,600	4,357	2,142	2,153
TOMATOES, FRESH	MLB	567,146	653,347	64,745	72,937	16,050	23,784	2,221	3,382
MEXICO		559,095	648,584	64,132	72,429	15,774	23,690	2,191	3,370
OTHER		8,051	4,763	613	508	276	94	30	12
BEANS, DRY, INCLUDING MUNG	MLB	34,829	27,178	6,652	5,746	4,245	1,493	780	355
CANADA		4,929	5,778	1,174	1,200	0	286	0	51
COSTA RICA		1,507	35	576	2	0	0	0	0
PERU		674	1,746	179	391	99	0	0	0
CHILE		10,459	2,773	1,570	431	2,129	0	27	0
BELGIUM-LUXEMBOURG		2,161	2,467	406	485	688	100	156	19
THAILAND		9,457	3,106	1,465	788	23	755	5	189
ETHIOPIA		820	2,293	201	589	521	55	154	12
TANZANIA		439	2,550	67	434	0	0	0	0
MALAGASY REPUBLIC		0	2,873	0	488	0	79	0	23
OTHER		4,382	3,556	1,013	938	785	218	121	60
MUSHROOMS, PREPARED OR PRESERVED	MLB	53,249	67,344	40,825	59,346	3,133	3,361	2,638	3,436
KOREA, REPUBLIC OF		13,995	23,132	9,349	19,511	781	2,584	530	2,721
REP. OF CHINA (TAIWAN)		35,035	40,225	28,242	35,907	2,090	569	1,901	480
OTHER		4,218	3,988	3,234	3,928	263	208	207	235
OLIVES, IN BRINE	MGAL	13,808	16,116	58,810	71,786	1,085	1,313	4,714	6,178
SPAIN		12,683	14,749	55,523	68,028	1,003	1,168	4,439	5,774
GREECE		799	1,025	1,953	2,679	57	109	146	289
OTHER		326	342	1,334	1,080	24	36	129	115
TOMATOES, PREPARED OR PRESERVED	MLB	95,803	129,397	20,784	23,428	11,820	17,727	2,131	3,379
MEXICO		6,691	13,667	1,341	3,341	683	2,166	150	470

CONTINUED—

-114-

TABLE 43.--U.S. AGRICULTURAL IMPORTS: QUANTITY AND VALUE BY COMMODITY AND COUNTRY--CONTINUED

COMMODITY AND COUNTRY	UNIT	JANUARY-DECEMBER				DECEMBER			
		QUANTITY		VALUE		QUANTITY		VALUE	
		1975	1976 1/	1975	1976 1/	1975	1976 1/	1975	1976 1/
		1,000 DOL.	1,000 DOL.			1,000 DOL.	1,000 DOL.		
DOMINICAN REPUBLIC		5,941	0	2,089	0	0	0	0	0
CHILE		452	3,570	128	625	22	328	7	66
SPAIN		23,122	25,636	4,273	4,490	2,703	3,389	446	560
PORTUGAL		5,618	19,471	1,697	4,560	1,850	4,702	467	976
ITALY		40,205	49,426	7,319	7,644	6,158	3,541	992	765
GREECE		2,271	883	495	178	28	0	10	0
TURKEY		5,221	217	2,092	68	0	0	0	0
ISRAEL		3,418	12,389	594	1,684	269	2,523	44	320
OTHER		2,863	4,137	755	809	107	1,079	15	222
CUT FLOWERS		0	0	19,812	25,356	0	0	1,785	2,794
CANADA		0	0	509	614	0	0	235	265
GUATEMALA		0	0	455	573	0	0	27	43
COLOMBIA		0	0	17,372	22,586	0	0	1,458	2,363
NETHERLANDS		0	0	550	942	0	0	45	75
OTHER		0	0	926	642	0	0	20	49
MALT LIQUORS	MGAL	52,043	73,950	93,665	139,323	4,227	6,065	7,471	12,034
CANADA		12,763	18,319	15,217	27,343	1,287	1,413	1,560	2,252
MEXICO		3,426	5,496	5,603	9,272	326	462	551	744
NORWAY		827	810	1,935	1,649	69	40	123	86
UNITED KINGDOM		2,088	1,857	3,163	3,021	221	105	331	175
NETHERLANDS		19,793	29,152	43,482	61,136	1,265	2,920	2,812	6,517
FRD. REP. OF GERMANY		8,524	12,137	17,459	27,037	792	671	1,637	1,483
OTHER		4,612	6,177	6,806	9,865	257	448	455	776
TOBACCO, UNMANUFACTURED	MLB	328,785	325,241	244,815	294,330	18,998	27,473	15,679	30,838
MEXICO		14,546	11,550	11,043	9,485	195	284	181	192
DOMINICAN REPUBLIC		12,241	10,721	8,942	8,210	1,044	980	702	765
BRAZIL		18,662	27,554	9,508	17,940	949	1,428	588	1,069
ARGENTINA		10,484	9,143	7,474	4,465	569	770	324	572
SWEDEN		3,827	4,445	8,240	9,938	350	369	785	807
NETHERLANDS		2,749	3,227	4,936	6,247	193	358	315	711
ITALY		16,515	26,412	8,234	15,464	621	3,216	319	1,753
YUGOSLAVIA		13,791	17,075	12,314	19,616	803	1,560	836	2,205
GREECE		26,921	22,063	29,657	31,338	929	4,062	1,127	7,175
BULGARIA		1,765	7,184	1,863	8,472	189	759	215	1,046
TURKEY		117,171	99,319	80,484	93,339	6,120	8,136	4,409	8,955
LEBANON		10,279	9,918	8,985	11,584	669	698	683	884
PHILIPPINES		19,215	16,796	6,059	6,402	1,410	614	637	243
KOREA, REPUBLIC OF		15,169	17,537	8,580	13,007	361	1,587	280	1,410
CAMEROON		664	1,168	5,238	5,118	54	58	443	463
OTHER		44,786	41,130	33,259	33,785	4,544	2,595	3,836	2,588
TOBACCO LEAF, ORIENTAL	MLB	173,246	171,940	138,395	177,763	9,160	17,434	7,701	22,172
ITALY		8,939	17,017	4,588	9,720	615	2,126	316	1,205
YUGOSLAVIA		13,379	17,075	12,194	19,616	793	1,560	836	2,205

CONTINUED--



TABLE 43.--U.S. AGRICULTURAL IMPORTS: QUANTITY AND VALUE BY COMMODITY AND COUNTRY--CONTINUED

COMMODITY AND COUNTRY	UNIT	JANUARY-DECEMBER				DECEMBER			
		QUANTITY		VALUE		QUANTITY		VALUE	
		1975	1976 1/	1975	1976 1/	1975	1976 1/	1975	1976 1/
		1,000 DOL.	1,000 DOL.			1,000 DOL.	1,000 DOL.		
GREECE		25,506	21,525	28,836	31,054	894	4,006	1,104	7,129
BULGARIA		1,765	7,164	1,863	8,460	189	759	215	1,046
TURKEY		111,367	94,031	79,779	92,247	5,781	7,778	4,363	8,885
SYRIA		2,368	3,813	1,800	3,920	184	230	159	508
LEBANON		9,197	9,918	8,837	11,504	669	698	683	884
OTHER		727	1,396	498	1,242	34	276	25	309
WINES	MGAL	49,536	59,274	258,527	314,845	5,731	6,268	31,523	34,886
FRANCE		8,942	11,896	82,154	114,575	1,163	1,345	11,052	13,201
FED. REP. OF GERMANY		6,195	8,861	34,078	48,492	676	912	3,626	5,166
SPAIN		7,770	7,052	33,838	30,166	808	697	3,856	3,257
PORTUGAL		6,615	5,719	28,230	24,562	684	580	2,954	2,620
ITALY		16,628	22,516	65,409	80,648	2,088	2,456	8,408	9,224
OTHER		3,186	3,230	14,818	16,402	313	277	1,626	1,418

1/ PRELIMINARY

2/ NEW CLASSIFICATION EFFECTIVE JAN. 1, 1976 EXCLUDES TURKS, CALCOS, AND CAYMAN ISLANDS.

NOTE: MND = 1,000 HEAD OR PIECES  
 ALB = 1,000 POUNDS  
 MRBA = 1,000 RUNNING BALES  
 MGAL = 1,000 GALLONS  
 MMT = 1,000 METRIC TONS  
 MBU = 1,000 BUSHELS  
 MSTM = 1,000 SHORT TONS  
 ZERO Quantities indicate none or less than 500 units.

Table 44.--U.S. agricultural imports: Value by commodity,  
October-December 1975 and 1976 and December 1975 and 1976

Commodity	Oct.-Dec.		Change	Dec.		Change
	1975	1976		1975	1976	
	Million dollars		Percent	Million dollars		Percent
<b>Complementary</b>						
Bananas, fresh .....	60	78	+29	20	25	+25
Cocoa and chocolate:						
Cocoa beans .....	94	70	-26	42	32	-24
Cocoa butter .....	14	21	+43	4	11	+175
Cocoa cake, powder, and chocolate .....	14	25	+79	5	9	+80
Coffee:						
Coffee, green or crude .....	404	803	+99	117	344	+194
Coffee, soluble .....	29	50	+72	13	19	+46
Drugs, crude .....	20	32	+60	7	11	+57
Essential oils .....	14	19	+36	5	7	+40
Fibers, unmanufactured .....	6	8	+44	2	4	+100
Rubber, crude:						
Rubber, crude, dry form .....	98	124	+26	35	49	+40
Rubber, latex .....	8	12	+45	1	5	+400
Silk, raw .....	2	1	-50	1	1/	---
Spices .....	29	30	+3	10	10	---
Tea, crude .....	23	29	+27	6	11	+83
Wool, carpet .....	5	5	---	1	2	+100
Other complementary products .....	37	46	+24	14	14	---
Total complementary products .....	857	1,353	+58	283	553	+95
<b>Supplementary</b>						
Animals and animal products:						
Cattle and calves .....	49	70	+43	24	36	+50
Dairy products and eggs .....	86	95	+11	32	44	+38
Hides and skins, including furskins .....	43	33	-23	17	16	-6
Meats and meat products, excluding poultry:						
Beef and veal .....	177	185	+5	49	40	-18
Pork .....	132	109	-17	42	36	-14
Other meats and meat products .....	9	11	+22	4	3	-25
Sausage casings .....	8	8	---	3	3	---
Wool, apparel .....	12	13	+8	4	5	+25
Other animals and animal products .....	45	49	+9	15	15	---
Total animals and animal products .....	561	573	+2	190	198	+4
Cotton, raw, excluding linters .....	2	9	+350	2	1/	---
Feeds and fodders .....	14	18	+29	4	6	+50
Fruits and preparations .....	52	63	+21	19	23	+21
Grains and preparations .....	51	39	-23	21	13	-38
Nuts and preparations .....	46	51	+11	14	16	+14
Oilseeds, oilnuts, and products:						
Coconut oil .....	58	55	-4	12	27	+125
Palm and palm kernel oil .....	69	42	-39	22	11	-50
Olive oil, edible .....	13	10	-23	4	4	---
Other oilseeds and products .....	25	41	+64	9	13	+44
Seeds, cut flowers, & nursery stk., excl. oilseeds .....	29	30	+3	9	9	---
Sugar and molasses:						
Sugar, cane or beet .....	332	232	-30	77	85	+10
Molasses, inedible .....	9	21	+137	6	4	-33
Tobacco, unmanufactured, incl. bulk smoking ..	58	73	+27	16	31	+94
Vegetables and preparations .....	79	96	+22	29	39	+35
Wines and malt beverages:						
Wines .....	83	93	+12	32	35	+9
Malt beverages .....	24	37	+53	7	12	+71
Other supplementary vegetable products .....	40	43	+8	12	16	+33
Total supplementary products .....	1,545	1,526	-1	485	542	+11
Total agricultural imports .....	2,402	2,879	+20	768	1,096	+43

1/ Less than \$500,000.

TABLE 45 --- U.S. AGRICULTURAL IMPORTS: QUANTITY AND VALUE BY COMMODITY

COMMODITY	UNIT	OCTOBER-DECEMBER				DECEMBER			
		QUANTITY		VALUE		QUANTITY		VALUE	
		1975 THOU.	1976 1/ THOU.	1975 1,000 DOL.	1976 1/ 1,000 DOL.	1975 THOU.	1976 1/ THOU.	1975 1,000 DOL.	1976 1/ 1,000 DOL.
ALL COMMODITIES	---	---	---	25,429,000	32,652,100	---	---	8,865,600	11,542,809
NONAGRICULTURAL COMMODITIES	---	---	---	23,027,108	29,773,491	---	---	8,097,276	10,447,229
AGRICULTURAL COMMODITIES	---	---	---	2,401,892	2,878,609	---	---	768,324	1,095,571
COMPLEMENTARY	---	---	---	---	---	---	---	---	---
BANANAS, FRESH	LB	1,077,995	1,166,177	856,649	1,353,311	---	---	283,371	553,353
PLANTAINS, FRESH	LB	33,271	37,690	60,468	77,904	369,998	379,446	20,236	25,471
BANANAS, PLANTAINS, DRIED OR PREPARED	LB	7,415	8,789	1,621	2,046	12,791	13,351	616	757
COFFEE, GREEN	LB	617,764	597,860	404,329	803,457	2,756	2,419	367	345
COFFEE, SOLUBLE, EXTRACTS	LB	14,523	15,799	28,864	49,789	171,834	245,809	117,442	343,621
COFFEE, ROASTED OR GROUND	LB	10,580	14,626	8,446	13,782	6,139	6,133	12,802	19,041
COCOA BEANS	LB	163,639	81,222	94,154	69,633	5,757	2,957	4,846	3,814
COCOA BUTTER	LB	11,781	10,100	14,380	20,619	73,867	36,946	42,317	31,652
COCOA, POWDER & CAKE	LB	42,626	42,861	14,046	25,203	3,341	4,706	4,016	10,894
CHOCOLATE PREPARATIONS	LB	23,869	29,099	18,420	26,044	13,928	14,019	4,633	8,889
DRUGS, HERBS, ROOTS, LEAVES, ETC	LB	30,997	31,305	19,761	32,101	8,146	9,112	5,966	8,435
ESSENTIAL OILS	LB	2,529	4,194	13,872	18,868	13,204	16,715	7,170	11,856
FIBERS, EX COTTON, JUTE	LTN	14	18	5,748	8,294	762	1,573	4,760	5,601
RUBBER, AND ALLIED GUMS:	---	---	---	---	---	5	6	1,953	3,510
RUBBER, DRY FORM	LB	385,808	352,353	98,189	123,553	134,646	141,960	34,651	49,481
RUBBER, LATEX	LB	29,837	39,921	8,321	12,044	4,673	12,145	1,293	4,843
ALLIED GUMS	LB	7,525	1,116	3,477	1,824	2,218	584	1,001	578
SILK, RAW	LB	235	189	2,050	1,413	89	42	829	328
SPICES	LB	42,373	40,065	29,340	29,985	14,271	14,909	10,230	10,335
PEPPER, BLACK, UNGROUND	LB	18,782	15,644	13,204	11,673	6,486	6,928	4,989	5,273
VANILLA BEANS	LB	383	854	2,768	6,300	144	146	1,140	943
OTHER	LB	23,203	23,587	13,367	12,013	7,641	7,836	4,606	4,118
TEA, CRUDE OR PREPARED	LB	43,377	50,088	22,602	28,672	11,843	18,273	5,865	10,535
WOOL, UNMANUFACTURED, FREE	GLE	7,054	4,423	5,296	4,815	1,805	1,907	1,421	2,217
OTHER	---	---	---	2,227	2,730	---	---	958	948
SUPPLEMENTARY	---	---	---	1,545,244	1,525,598	---	---	484,954	542,218
ANIMAL AND ANIMAL PRODUCTS	---	---	---	---	---	---	---	---	---
ANIMALS, LIVE	---	---	---	561,237	572,552	---	---	190,064	197,927
CATTLE, DUTIABLE	NO	255	430	69,307	86,519	---	---	30,983	41,855
CATTLE FOR BREEDING, FREE	NO	2	3	47,643	67,381	133	250	23,141	35,505
HORSES	NO	3	3	1,788	2,547	1	1	717	545
SWINE	NO	10	8	17,875	15,240	1	1	6,636	5,363
OTHER	---	---	---	1,768	1,004	3	3	417	333
DAIRY PRODUCTS	---	---	---	232	347	---	---	77	109
CHEESE	LB	79,710	82,730	85,946	94,719	---	---	31,634	43,855
BLUE MOLD, INCLUDING ROQUEFORT	LB	2,383	2,252	70,300	77,264	28,753	42,609	25,434	35,948
CHEDDAR	LB	8,476	6,598	3,018	3,198	1,137	1,082	1,423	1,402
EDAM 400 GOUDA	LB	3,369	3,416	5,900	4,581	1,240	5,890	1,027	3,379
EMMENTHALER OR SWISS, INC GRUYERE	LB	19,718	21,977	3,771	4,303	1,437	1,575	1,513	2,032
				18,429	23,117	7,296	8,542	6,757	8,807

CONTINUED--

TABLE 45.--U.S. AGRICULTURAL IMPORTS: QUANTITY AND VALUE BY COMMODITY--CONTINUED

COMMODITY	UNIT	OCTOBER-DECEMBER				DECEMBER			
		QUANTITY		VALUE		QUANTITY		VALUE	
		1975	1976 1/	1975	1976 1/	1975	1976 1/	1975	1976 1/
	THOU.	THOU.	1,000 DOL.	1,000 DOL.	THOU.	THOU.	1,000 DOL.	1,000 DOL.	
ROMANO, REGGIANO, PARMESANO	LB	5,940	2,788	5,835	3,232	2,497	705	2,244	716
PECORINO AND SHEEPSMILK	LB	5,668	5,215	6,390	7,725	1,528	1,965	1,688	3,032
OTHER	LB	34,155	40,484	26,957	31,109	13,617	23,739	10,760	15,581
CASEIN AND MIXTURES	LB	21,245	33,237	12,715	15,406	9,004	14,636	5,422	6,835
NONFAT DRY MILK	LB	872	940	246	251	302	382	85	94
OTHER	---	---	---	2,685	1,795	---	---	693	977
HIDES AND SKINS, INCLUDING FURSKINS	---	---	---	42,952	32,732	---	---	16,747	15,594
CALF AND KIP SKINS	LB	308	153	170	132	144	146	73	129
CATTLE HIDES, WHOLE	LB	19,080	12,265	4,901	4,318	5,682	3,456	1,513	987
GOAT AND KID SKINS	LB	465	344	597	585	295	140	361	286
SHEEP AND LAMB SKINS	LB	9,035	4,870	16,071	7,579	2,345	1,211	3,918	1,767
FURSKINS	---	---	---	19,591	18,869	---	---	10,280	12,051
OTHER	---	---	---	1,622	1,245	---	---	611	375
MEAT AND MEAT PRODUCTS	LB	414,404	399,290	318,343	304,579	112,303	94,195	94,736	78,652
MEATS-P.L. 82-482	LB	275,442	261,913	147,777	148,145	68,556	50,067	39,861	28,006
BEEF AND VEAL	LB	316,405	311,413	176,823	185,288	80,943	65,594	48,918	39,702
CANNED	LB	28,331	30,036	19,200	23,111	7,064	10,033	4,831	7,598
FRESH OR FROZEN	LB	276,504	267,955	148,473	151,111	69,119	51,605	40,292	28,783
PREPARED OR PRESERVED	LB	11,570	13,423	9,153	11,066	4,760	3,952	3,795	3,322
MUTTON, GOAT, AND LAMB	LB	5,407	4,806	2,539	3,147	1,835	1,256	966	834
PORK	LB	85,364	76,239	131,732	109,077	27,058	25,551	42,382	36,418
FRESH OR FROZEN	LB	8,226	5,159	7,190	3,824	2,237	1,558	1,975	1,322
HAMS AND SHOULDERS, CND, COOKED	LB	73,172	64,063	119,423	97,884	23,414	20,638	38,586	31,514
OTHER	LB	3,967	7,016	5,119	7,369	1,407	3,354	1,822	3,582
OTHER	LB	7,727	6,832	7,250	7,066	2,468	1,795	2,469	1,898
POULTRY AND POULTRY PRODUCTS	---	---	---	8,254	14,912	---	---	3,512	4,937
BABY CHICKS	NO	801	524	635	384	194	182	355	148
EGGS IN SHELL	DOZ	174	1,108	311	602	77	713	112	363
FEATHERS AND DOWNS, CRUDE, SORTED	LB	2,990	5,304	5,944	12,945	1,161	1,669	2,622	4,189
POULTRY MEAT	LB	112	72	355	369	59	19	125	103
OTHER	---	---	---	1,010	613	---	---	298	134
OTHER ANIMAL PRODUCTS	---	---	---	36,435	39,092	---	---	12,452	12,834
BEE SWAX	LB	682	639	666	766	248	245	242	303
BONES, HOOPS, AND HORNS	---	---	---	1,503	687	---	---	420	302
BRISTLES, CRUDE OR PREPARED	LB	361	1,016	1,519	3,271	87	211	261	601
FATS, OILS, AND GREASES	LB	7,079	5,276	1,852	967	2,154	1,684	475	336
GELATIN	---	---	---	7,341	7,064	---	---	2,623	2,262
HAIR, UNMANUFACTURED	LB	305	842	613	972	97	317	272	399
OSSEIN	LB	2,136	2,471	1,574	1,511	656	786	526	495
RENNET	LB	4	33	18	14	0	21	8	5
SAUSAGE CASINGS	---	---	---	7,650	8,163	---	---	2,817	2,971
WOOL, UNMANUFACTURED, EX FREE	GLB	11,348	11,449	11,623	13,326	4,038	3,765	4,153	4,568
OTHER	---	---	---	2,075	2,352	---	---	654	592
VEGETABLE PRODUCTS	---	---	---	984,807	953,046	---	---	294,890	344,292
COTTON, UNMANUFACTURED	RBA	14	38	2,616	9,697	8	4	1,792	463
COTTON, RAW	RBA	8	26	1,989	9,059	6	1	1,549	272
LINTERS	RBA	6	11	626	638	2	4	243	192

CONTINUED--

TABLE 45.--U.S. AGRICULTURAL IMPORTS: QUANTITY AND VALUE BY COMMODITY--CONTINUED

COMMODITY	UNIT	OCTOBER-DECEMBER				DECEMBER			
		QUANTITY		VALUE		QUANTITY		VALUE	
		1975 THOU.	1976 1/ THOU.	1975 1,000 DOL.	1976 1/ 1,000 DOL.	1975 THOU.	1976 1/ THOU.	1975 1,000 DOL.	1976 1/ 1,000 DOL.
FRUITS AND PREPARATIONS	---	---	---	51,790	63,285	---	---	19,290	22,904
APPLES, FRESH	LB	20,587	19,599	3,027	2,824	10,114	5,855	1,693	1,001
APPLES, PREPARED OR PRESERVED	LB	498	2,321	103	474	242	864	43	174
APRICOTS	LB	577	1,344	283	884	345	474	184	325
BERRIES:									
BLUEBERRIES, FRESH OR FROZEN	LB	2,182	1,376	911	750	856	272	378	161
STRAWBERRIES, FRESH	LB	5,204	6,942	1,339	1,711	4,372	5,079	1,160	1,206
STRAWBERRIES, FROZEN	LB	5,162	6,146	1,167	1,864	2,066	2,957	458	891
OTHER	LB	8,605	9,782	1,205	1,568	289	608	93	241
CANDIED OR GLACE FRUITS	LB	1,568	2,566	800	1,327	489	650	229	381
CITRUS:									
GRAPEFRUIT, FRESH	LB	2,235	8,172	379	1,060	740	909	152	141
ORANGES, CANNED	LB	25,517	17,697	6,756	5,277	10,259	4,908	2,730	1,499
ORANGES, FRESH	LB	40,751	48,329	3,413	6,042	15,483	25,654	1,490	3,413
OTHER	LB	2,648	2,750	412	337	830	892	131	124
DATES	LB	22,742	3,028	4,276	717	14,040	3,012	2,542	703
FIGS	LB	3,620	5,761	1,290	2,211	981	736	198	310
FRUIT JUICES:									
APPLE AND PEAR	GAL	6,275	6,935	2,102	3,485	2,166	1,344	714	1,067
GRAPE	GAL	78	115	114	101	27	25	53	26
ORANGE, CONCENTRATED	GAL	7,179	4,442	2,207	1,526	2,758	3,081	834	978
PINEAPPLE	GAL	1,624	3,959	548	1,418	137	1,732	57	593
OTHER	GAL	1,345	852	1,693	1,337	306	191	455	358
FRUIT PEEL, PASTE AND PULP	LB	6,851	7,853	1,501	1,788	3,028	4,946	670	1,232
GRAPES, FRESH	LB	366	5,143	118	607	78	360	26	37
JAMS AND JELLIES	LB	2,036	1,985	1,091	996	622	741	336	310
MANGOES, FRESH OR PREPARED	LB	771	615	242	175	231	202	65	54
MELONS, FRESH	LB	3,052	3,642	426	387	2,467	1,564	342	242
PEARS, FRESH	LB	415	413	112	112	2	98	0	21
PINEAPPLES, FRESH	LB	13,202	26,060	560	1,826	4,492	6,806	163	317
PINEAPPLES, CANNED	LB	67,258	85,318	13,722	18,798	15,349	25,244	3,447	5,478
PINEAPPLES, PREPARED, EXC CANNED	LB	974	611	242	168	572	374	148	105
OTHER	---	---	---	1,603	3,514	---	---	499	1,523
NUTS AND PREPARATIONS	---	---	---	45,781	50,633	---	---	14,209	16,201
BRAZIL	LB	6,176	6,350	2,941	3,712	1,148	1,094	581	814
CASHEWS	LB	32,223	27,430	27,473	26,701	10,479	9,280	8,260	3,885
CHESTNUTS	LB	11,181	10,286	2,814	3,679	2,494	2,022	604	753
COCONUT MEAT, FRESH OR PREPARED	LB	35,205	30,446	6,758	6,723	12,849	12,127	2,402	2,806
FILBERTS	LB	2,154	3,276	1,625	2,198	1,119	1,213	832	805
PISTACHE	LB	1,625	2,933	2,162	4,275	649	464	899	631
OTHER	---	---	---	2,011	3,345	---	---	632	1,509
GRAINS AND PREPARATIONS	---	---	---	50,501	38,737	---	---	20,866	13,257
BARLEY	BU	3,591	605	13,853	2,175	2,026	404	7,826	1,461
CORN, EXC SEED	BU	460	527	1,726	1,726	268	177	1,027	599
OATS	BU	55	108	69	164	27	78	31	112
RICE	LB	433	860	162	138	205	676	75	79
WHEAT, EXC. SEED	BU	0	0	0	100	0	0	0	100
WHEAT FLOUR	CWT	9	6	112	73	1	4	13	15
WHEAT GLUTEN	LB	8,723	14,634	2,838	6,448	2,925	5,426	982	2,344
BISCUITS, CAKES, WAFERS ETC	LB	21,538	22,288	15,918	16,372	6,817	6,776	4,753	4,827
BREAD CRUMBS	LB	8,708	7,576	2,567	2,043	2,215	2,326	648	641
BREAD, YEAST-LEAVENED	LB	1,463	1,140	577	452	578	478	239	165

CONTINUED--

TABLE 45--U.S. AGRICULTURAL IMPORTS: QUANTITY AND VALUE BY COMMODITY--CONTINUED

COMMODITY	UNIT	OCTOBER-DECEMBER				DECEMBER			
		QUANTITY		VALUE		QUANTITY		VALUE	
		1975 THOU.	1976 1/ THOU.	1975 1,000 DOL.	1976 1/ 1,000 DOL.	1975 THOU.	1976 1/ THOU.	1975 1,000 DOL.	1976 1/ 1,000 DOL.
MACARONI, SPAGHETTI, ETC	LB	16,256	15,714	5,496	5,389	5,594	5,124	1,931	1,823
OTHER	---	---	---	7,683	3,654	---	---	3,340	1,889
OILSEEDS AND PRODUCTS	---	---	---	165,239	147,539	---	---	46,706	55,178
OIL CAKE AND MEAL	STN	3	6	358	739	0	1	36	126
OILSEEDS AND OILNUTS	---	---	---	14,341	23,604	---	---	4,792	7,642
FLAXSEED	LB	6,741	48,661	555	6,560	1,645	13,049	201	2,036
MUSTARD SEED	LB	19,847	20,940	3,457	3,545	7,843	6,483	1,136	1,092
SESAME SEED	LB	6,946	12,655	2,760	4,206	2,063	4,632	817	1,563
POPPY SEED	CWT	31	13	364	1,124	19	4	213	226
SUNFLOWER SEED	LB	1,720	1,346	235	352	195	285	43	196
OTHER	---	---	---	6,189	7,817	---	---	2,383	2,529
VEGETABLE OILS AND WAXES	LB	824,999	611,077	150,540	123,197	234,264	220,912	41,877	47,410
BABASSU OIL	LB	17	31	14	7	0	0	0	0
CARNAUBA WAX	LB	1,552	1,564	1,396	1,400	555	563	470	525
CASTOR OIL	LB	17,702	19,694	4,243	7,443	4,878	5,907	1,170	2,968
COCONUT OIL	LB	360,509	320,019	57,506	54,920	80,406	144,099	12,058	25,599
OLIVE OIL, EDIBLE	LB	18,296	17,182	12,933	9,901	5,850	6,588	4,119	3,904
PALM OIL	LB	357,294	177,987	59,919	34,480	112,728	50,388	18,344	9,399
PALM KERNEL OIL	LB	48,826	32,072	8,941	7,875	23,886	8,388	4,149	2,038
RAPESEED OIL	LB	2,863	1,885	808	466	990	194	267	47
SESAME OIL	LB	529	773	479	712	163	234	152	217
TUNG OIL	LB	9,375	5,714	2,017	2,167	2,356	3,092	502	972
OTHER	LB	8,135	14,155	2,284	3,826	2,452	1,460	647	741
SUGAR AND RELATED PRODUCTS	---	---	---	368,435	280,728	---	---	90,423	39,159
SUGAR, CANE OR BEET	STN	976	1,195	332,443	232,713	249	428	76,692	85,266
MOLASSES, INEDIBLE	GAL	45,297	75,204	8,992	21,317	28,739	15,887	5,629	4,362
MAPLE SUGAR AND SIRUP	LB	2,150	2,658	1,537	1,863	823	834	563	627
CONFECTIONERY PRODUCTS	LB	29,837	30,511	20,409	17,805	9,515	9,739	5,830	5,507
HONEY	LB	9,598	6,243	3,165	2,117	2,800	3,295	907	1,113
OTHER	---	---	---	2,190	4,913	---	---	801	1,284
VEGETABLES AND PREPARATIONS	---	---	---	78,642	96,448	---	---	29,015	39,424
FRESH OR FROZEN:	---	---	---	---	---	---	---	---	---
ASPARAGUS	LB	1,261	1,180	270	189	68	55	16	7
BEANS	LB	1,603	2,176	195	242	1,572	2,045	186	212
CARROTS	LB	38,899	32,718	1,974	2,214	14,229	11,690	624	760
CUCUMBERS	LB	18,203	27,327	919	1,670	16,045	24,365	800	1,469
DASHEENS	LB	4,427	7,556	574	1,034	1,112	2,646	208	360
EGGPLANT	LB	4,872	4,017	250	215	4,096	3,147	207	160
GARLIC	LB	961	311	262	134	271	12	93	5
LETTUCE	LB	327	607	88	119	131	91	26	21
ONIONS	LB	7,413	8,292	1,221	775	5,291	7,454	697	619
PEAS	LB	1,102	1,738	358	662	545	1,272	223	456
PEPPERS	LB	8,838	8,147	1,266	1,166	6,067	5,813	758	756
POTATOES, WHITE OR IRISH	CWT	104	49	552	189	34	27	151	93
SQUASH	LB	2,889	6,693	146	403	2,522	6,225	126	362
TOMATOES	LB	32,643	63,009	4,952	10,985	16,050	23,704	2,221	3,382
TURNIPS OR RUTABAGAS	CWT	342	351	1,919	1,980	113	113	611	647
OTHER	---	---	---	3,529	4,540	---	---	1,237	1,714

CONTINUED--

TABLE 45--U.S. AGRICULTURAL IMPORTS: QUANTITY AND VALUE BY COMMODITY--CONTINUED

COMMODITY	UNIT	OCTOBER-DECEMBER				DECEMBER			
		QUANTITY		VALUE		QUANTITY		VALUE	
		1975	1976 1/	1975	1976 1/	1975	1976 1/	1975	1976 1/
	THOU.	THOU.	1,000 DOL.	1,000 DOL.	THOU.	THOU.	1,000 DOL.	1,000 DOL.	
<b>DRIED:</b>									
BEANS, INCLUDING MUNS	LB	10,290	3,085	1,732	786	4,245	1,493	780	355
CHICKPEAS	LB	2,370	3,270	489	783	412	2,107	95	463
MUSHROOMS	LB	237	237	1,094	1,556	94	92	371	549
PEAS, EXCEPT CHICKPEAS	LB	1,344	1,749	254	353	555	647	124	104
OTHER	---	---	---	1,368	2,270	---	---	535	753
<b>PREPARED OR PRESERVED:</b>									
ARTICHOKES	LB	2,481	3,417	834	1,411	701	1,172	231	503
ASPARAGUS	LB	947	1,593	436	932	251	365	118	241
BEAN CAKE, CURD	LB	567	683	315	418	280	248	151	161
CASSAVA, FLOUR, STARCH, TAPIOCA	LB	18,246	21,134	1,532	1,883	6,552	5,450	558	483
HOPS, INCLUDING EXTRACTS	LB	1,653	2,992	2,083	4,100	1,653	2,784	2,883	3,880
MUSHROOMS	LB	9,445	7,290	7,692	7,455	3,133	3,361	2,638	3,436
OLIVES, IN BRINE	GAL	4,343	3,959	19,727	18,515	1,085	1,313	4,714	6,178
ONIONS	LB	1,784	1,950	842	965	727	594	336	320
PALM HEARTS	LB	199	366	96	232	78	91	42	55
PEAS, INCLUDING COMPEAS	LB	4,453	3,673	1,157	979	661	2,089	186	527
PIMIENTOS	LB	646	2,362	360	1,378	301	1,353	189	740
SOUPS AND SAUCES	LB	9,145	9,265	5,099	5,584	3,278	3,487	2,028	2,145
STARCH, POTATO	LB	3,295	5,126	249	513	1,863	1,466	139	144
TOMATOES	LB	29,023	41,434	5,167	8,185	11,820	17,727	2,131	3,379
WATERCHESTNUTS	LB	718	816	300	388	493	258	195	121
OTHER	---	---	---	9,952	11,327	---	---	3,185	3,865
<b>OTHER VEGETABLE PRODUCTS</b>									
BROOMCORN	STN	3	4	4,003	3,565	1	1	1,262	1,050
CUT FLOWERS	---	---	---	4,948	7,524	---	---	1,785	2,794
ESSENTIAL OILS	LB	280	635	980	994	180	135	443	352
FEEDS & FODDERS, EX OIL CAKE & MEAL	---	---	---	13,963	17,850	---	---	3,745	5,964
FLAVORING EXTRACTS	---	---	---	1,971	3,073	---	---	519	1,176
JUTE AND JUTE BUTTS, UNMANUFACTURED	LTR	4	5	765	1,105	2	2	380	310
MALT LIQUORS	GAL	13,378	18,802	24,045	36,839	4,227	6,865	7,471	12,034
NURSERY & GREENHOUSE STOCK	---	---	---	10,535	12,320	---	---	1,902	2,252
SEEDS, EXCEPT OILSEEDS	LB	40,495	19,441	13,628	10,433	12,927	7,648	5,415	3,956
SPICES	LB	5,520	6,554	3,349	3,958	3,178	4,060	1,888	2,470
TOBACCO, UNMANUFACTURED	LB	70,819	69,772	57,622	73,183	18,998	27,473	15,679	30,838
TOBACCO LEAF, ORIENTAL	LB	42,128	39,961	34,722	48,042	9,150	17,434	7,701	22,172
VINES	GAL	15,539	16,611	83,293	93,135	5,731	6,268	31,523	34,886
WINES, STILL GRAPE, UNDER 14% ALCH	GAL	11,007	12,412	55,551	66,107	4,112	4,732	21,372	25,240
OTHER	---	---	---	1,990	1,999	---	---	576	624

1/ PRELIMINARY

TABLE 46.--U.S. AGRICULTURAL IMPORTS: UNIT VALUES BY COMMODITY GROUP  
DOLLARS PER UNIT

COMMODITY	UNIT	OCTOBER-DECEMBER :		DECEMBER	
		1975	1976	1975	1976
ALL COMMODITIES	---	---	---	---	---
NONAGRICULTURAL COMMODITIES	---	---	---	---	---
AGRICULTURAL COMMODITIES	---	---	---	---	---
COMPLEMENTARY	---	---	---	---	---
BANANAS, FRESH	LB	.056	.067	.055	.067
PLANTAINS, FRESH	LB	.048	.054	.048	.057
BANANAS, PLANTAINS, DRIED OR PREPARED	LB	.129	.127	.133	.143
COFFEE, GREEN	LB	.655	1.344	.683	1.398
COFFEE, SOLUBLE, EXTRACTS	LB	1.923	3.146	2.096	3.105
COFFEE, ROASTED OR GROUND	LB	.798	1.297	.842	1.290
COCOA BEANS	LB	.575	.857	.573	.857
COCOA BUTTER	LB	1.221	2.041	1.202	2.315
COCOA, POWDER & CAKE	LB	.330	.588	.333	.634
CHOCOLATE PREPARATIONS	LB	.772	.895	.732	.926
DRUGS, HERBS, ROOTS, LEAVES, ETC	LB	.638	1.025	.543	.661
ESSENTIAL OILS	LB	5.485	4.499	6.245	4.197
FIBERS, EX COTTON, JUTE	LTN	424.393	458.480	406.534	547.837
RUBBER, AND ALLIED GUMS:					
RUBBER, DRY FORM	LB	.255	.351	.257	.349
RUBBER, LATEX	LB	.279	.390	.277	.399
ALLIED GUMS	LB	.462	.917	.451	.991
SILK, RAW	LB	8.703	7.479	9.286	7.750
SPICES	LB	.692	.748	.717	.693
PEPPER, BLACK, UNGROUND	LB	.703	.746	.692	.751
VANILLA BEANS	LB	7.134	7.376	7.930	6.484
OTHER	LB	.576	.509	.602	.526
TEA, CRUDE OR PREPARED	LB	.521	.572	.495	.577
WOOL, UNMANUFACTURED, FREE	GLB	.751	1.089	.787	1.153
OTHER	---	---	---	---	---
SUPPLEMENTARY	---	---	---	---	---
ANIMAL AND ANIMAL PRODUCTS	---	---	---	---	---
ANIMALS, LIVE	---	---	---	---	---
CATTLE, DUTIABLE	NO	186.556	156.880	174.243	137.218
CATTLE FOR BREEDING, FREE	NO	834.751	943.268	803.122	959.396
HORSES	NO	5,857.038	5,665.578	8,339.581	6,763.359
SWINE	NO	170.270	119.816	162.448	115.457
OTHER	---	---	---	---	---
DAIRY PRODUCTS	---	---	---	---	---
CHEESE	---	---	---	---	---
BLUE MOLE, INCLUDING ROQUEFORT	LB	.882	.934	.885	.944
CHEDDAR	LB	1.266	1.420	1.252	1.295
EDAM AND GOUDA	LB	.695	.694	.828	.676
EMMENTHALER OR SWISS, INC GRUYERE	LB	1.119	1.260	1.053	1.290
OTHER	LB	.935	1.052	.926	1.031

Continued--



TABLE 46.--U.S. AGRICULTURAL IMPORTS: UNIT VALUES BY COMMODITY GROUP  
DOLLARS PER UNIT

COMMODITY	UNIT	OCTOBER-DECEMBER		DECEMBER	
		1975	1976	1975	1976
ROMANO,REGGIANO,PAPMESANO	LB	.982	1.159	.899	1.015
PECORINO AND SHEEPSMILK	LB	1.127	1.481	1.105	1.543
OTHER	LB	.788	.768	.792	.638
CASEIN AND MIXTURES	LB	.599	.464	.602	.467
NONFAT DRY MILK	LB	.283	.267	.282	.247
OTHER	---	---	---	---	---
HIDES AND SKINS, INCLUDING FURSKINS	---	---	---	---	---
CALF AND KIP SKINS	LB	.550	.860	.508	.881
CATTLE HIDES, WHOLE	LB	.257	.336	.266	.285
GOAT AND KID SKINS	LB	1.283	1.701	1.225	2.046
SHEEP AND LAMB SKINS	LB	1.779	1.556	1.671	1.459
FURSKINS	---	---	---	---	---
OTHER	---	---	---	---	---
MEAT AND MEAT PRODUCTS	LB	.757	.763	.844	.837
MEATS-P.L.88-482	LB	.537	.566	.581	.559
BEEF AND VEAL	LB	.559	.595	.604	.605
CANNED	LB	.678	.769	.684	.757
FRESH OR FROZEN	LB	.537	.564	.583	.558
PREPARED OR PRESERVED	LB	.791	.824	.797	.840
MUTTON, GOAT, AND LAMB	LB	.469	.655	.526	.664
PORK	LB	1.543	1.431	1.566	1.425
FRESH OR FROZEN	LB	.874	.741	.883	.849
HAMS AND SHOULDERS,CND,COOKED	LB	1.632	1.528	1.648	1.527
OTHER	LB	1.291	1.050	1.295	1.068
OTHER	LB	.938	1.034	1.001	1.058
POULTRY AND POULTRY PRODUCTS	---	---	---	---	---
BABY CHICKS	NO	.793	.733	1.831	.814
EGGS IN SHELL	DOZ	1.780	.543	1.458	.509
FEATHERS AND DOWNS, CRUDE, SORTED	LB	1.988	2.441	2.259	2.510
POULTRY MEAT	LB	3.180	5.112	2.111	5.441
OTHER	---	---	---	---	---
OTHER ANIMAL PRODUCTS	---	---	---	---	---
BEEHWAX	LB	.978	1.199	.975	1.236
BONES, HOOFES, AND HORNS	---	---	---	---	---
BRISTLES, CRUDE OR PREPARED	LB	4.205	3.218	2.998	2.852
FATS, OILS, AND GREASES	LB	.262	.183	.220	.200
GELATIN	---	---	---	---	---
HAIR, UNMANUFACTURED	LB	2.013	1.154	2.790	1.259
OSSEIN	LB	.737	.611	.801	.630
RENNET	LB	4.378	.407	37.464	.250
SAUSAGE CASINGS	---	---	---	---	---
WOOL,UNMANUFACTURED,EX FREE	GLB	1.024	1.160	1.029	1.213
OTHER	---	---	---	---	---
VEGETABLE PRODUCTS	---	---	---	---	---
COTTON, UNMANUFACTURED	RBA	195.088	257.346	224.790	109.018
COTTON, RAW	RBA	253.171	345.890	269.940	474.087
LINTERS	RBA	99.816	55.502	108.855	52.144

Continued--

TABLE 46.--U.S. AGRICULTURAL IMPORTS: UNIT VALUES BY COMMODITY GROUP  
DOLLARS PER UNIT

COMMODITY	UNIT	OCTOBER-DECEMBER :		DECEMBER	
		1975	1976	1975	1976
FRUITS AND PREPARATIONS					
APPLES, FRESH	LB	.147	.144	.167	.171
APPLES, PREPARED OR PRESERVED	LB	.207	.204	.176	.201
APRICOTS	LB	.491	.658	.534	.685
BERRIES:					
BLUEBERRIES, FRESH OR FROZEN	LB	.417	.545	.441	.590
STRAWBERRIES, FRESH	LB	.269	.247	.265	.238
STRAWBERRIES, FROZEN	LB	.226	.303	.222	.301
OTHER	LB	.140	.160	.322	.396
CANDIED OR GLACE FRUITS	LB	.510	.517	.468	.577
CITRUS:					
GRAPEFRUIT, FRESH	LB	.170	.130	.205	.155
ORANGES, CANNED	LB	.265	.298	.266	.306
ORANGES, FRESH	LB	.084	.125	.096	.133
OTHER	LB	.156	.122	.158	.139
DATES	LB	.188	.237	.181	.233
FIGS	LB	.356	.384	.411	.422
FRUIT JUICES: -					
APPLE AND PEAR	GAL	.335	.503	.329	.794
GRAPE	GAL	1.462	.882	1.936	1.023
ORANGE, CONCENTRATED	GAL	.307	.344	.302	.326
PINEAPPLE	GAL	.337	.358	.417	.343
OTHER	GAL	1.259	1.568	1.490	1.879
FRUIT PEEL, PASTE AND PULP	LB	.219	.228	.221	.249
GRAPES, FRESH	LB	.323	.118	.337	.102
JAMS AND JELLIES	LB	.536	.502	.540	.418
MANGOES, FRESH OR PREPARED	LB	.313	.285	.284	.259
MELONS, FRESH	LB	.140	.106	.138	.155
PEARS, FRESH	LB	.269	.272	.161	.210
PINEAPPLES, FRESH	LB	.042	.070	.036	.047
PINEAPPLES, CANNED	LB	.204	.220	.225	.217
PINEAPPLES, PREPARED, EXC CANNED	LB	.248	.274	.258	.290
OTHER					
NUTS AND PREPARATIONS					
BRAZIL					
CASHEWS	LB	.476	.614	.506	.744
CHESTNUTS	LB	.852	.973	.788	.957
COCONUT MEAT, FRESH OR PREPARED	LB	.252	.358	.242	.372
FILBERTS	LB	.192	.221	.187	.231
PISTACHE	LB	.754	.671	.744	.663
OTHER	LB	1.330	1.458	1.385	1.351
GRAINS AND PREPARATIONS					
BARLEY					
CORN, EXC SEED	BU	3.857	3.591	3.863	3.613
OATS	BU	3.755	3.274	3.835	3.381
RICE	BU	1.248	1.520	1.114	1.430
WHEAT, EXC, SEED	LB	.374	.160	.367	.116
WHEAT FLOUR	BU		1,851.852		1,851.852
WHEAT GLUTEN	CWT	11.974	12.595	11.261	4.652
BISCUITS, CAKES, WAFERS ETC	LB	.325	.441	.336	.432
BREAD CRUMBS	LB	.716	.735	.697	.712
BREAD, YEAST-LEAVENED	LB	.295	.270	.293	.276
	LB	.394	.397	.414	.351

TABLE 46.--U.S. AGRICULTURAL IMPORTS: UNIT VALUES BY COMMODITY GROUP  
DOLLARS PER UNIT

COMMODITY	UNIT	OCTOBER-DECEMBER :		DECEMBER	
		1975	1976	1975	1976
MACARONI, SPAGHETTI, ETC	LB	.338	.343	.345	.355
OTHER	---	---	---	---	---
OILSEEDS AND PRODUCTS	---	---	---	---	---
OIL CAKE AND MEAL	STN	106.566	125.456	81.739	116.852
OILSEEDS AND OILNUTS	---	---	---	---	---
FLAXSEED	LB	.124	.135	.122	.135
MUSTARD SEED	LB	.174	.169	.145	.168
SESAME SEED	LB	.397	.332	.396	.337
POPPY SEED	CWT	27.699	62.516	11.268	61.511
SUNFLOWER SEED	LB	.136	.258	.220	.687
OTHER	---	---	---	---	---
VEGETABLE OILS AND WAXES	LB	.182	.202	.179	.215
BABASSU OIL	LB	.870	.235	---	---
CARNAUBA WAX	LB	.900	.895	.847	.932
CASTOR OIL	LB	.240	.378	.240	.503
COCONUT OIL	LB	.160	.172	.150	.185
OLIVE OIL, EDIBLE	LB	.707	.576	.704	.593
PALM OIL	LB	.168	.174	.163	.187
PALM KERNEL OIL	LB	.183	.246	.174	.243
RAPESEED OIL	LB	.282	.247	.270	.244
SESAME OIL	LB	.904	.922	.936	.926
TUNG OIL	LB	.215	.379	.213	.314
OTHER	LB	.281	.270	.264	.508
SUGAR AND RELATED PRODUCTS	---	---	---	---	---
SUGAR, CANE OR BEET	STN	340.464	194.793	307.770	199.249
MOLASSES, INEDIBLE	GAL	.199	.283	.196	.275
MAPLE SUGAR AND SIRUP	LB	.715	.701	.684	.752
CONFECTIONERY PRODUCTS	LB	.674	.594	.513	.565
HONEY	LB	.330	.339	.324	.338
OTHER	---	---	---	---	---
VEGETABLES AND PREPARATIONS	---	---	---	---	---
FRESH OR FROZEN:	---	---	---	---	---
ASPARAGUS	LB	.214	.160	.228	.123
BEANS	LB	.122	.111	.119	.105
CARROTS	LB	.051	.068	.044	.065
CUCUMBERS	LB	.050	.061	.050	.060
DASHEENS	LB	.197	.137	.168	.136
EGGPLANT	LB	.051	.054	.050	.051
GARLIC	LB	.273	.432	.344	.438
LETTUCE	LB	.270	.195	.197	.232
ONIONS	LB	.165	.093	.132	.083
PEAS	LB	.325	.381	.409	.358
PEPPERS	LB	.143	.143	.125	.130
POTATOES, WHITE OR IPISH	CWT	5.322	3.821	4.424	3.459
SQUASH	LB	.051	.060	.050	.058
TOMATOES	LB	.152	.174	.138	.142
TURNIPS OR RUTABAGAS	CWT	5.616	5.647	5.419	5.724
OTHER	---	---	---	---	---

Continued--

TABLE 46.--U.S. AGRICULTURAL IMPORTS: UNIT VALUES BY COMMODITY GROUP  
DOLLARS PER UNIT

COMMODITY	UNIT	OCTOBER-DECEMBER		DECEMBER	
		1975	1976	1975	1976
<b>DRIED:</b>					
BEANS, INCLUDING MUNG	LB	.168	.255	.184	.238
CHICKPEAS	LB	.206	.240	.231	.220
MUSHROOMS	LB	4.623	6.565	3.933	5.979
PEAS, EXCEPT CHICKPEAS	LB	.189	.202	.224	.161
OTHER	---	---	---	---	---
<b>PREPARED OR PRESERVED:</b>					
ARTICHOKES	LB	.336	.413	.329	.430
ASPARAGUS	LB	.460	.585	.470	.660
BEAN CAKE, CURD	LB	.557	.613	.541	.650
CASSAVA, FLOUR, STARCH, TAPIOCA	LB	.084	.089	.085	.089
HOPS, INCLUDING EXTRACTS	LB	1.261	1.370	1.261	1.394
MUSHROOMS	LB	.815	1.023	.842	1.022
OLIVES, IN BRINE	GAL	4.542	4.676	4.346	4.705
ONIONS	LB	.494	.495	.463	.538
PALM HEARTS	LB	.481	.633	.538	.599
PEAS, INCLUDING COMPEAS	LB	.260	.266	.282	.252
PIMIENTOS	LB	.556	.583	.626	.547
SOUPS AND SAUCES	LB	.556	.603	.619	.615
STARCH, POTATO	LB	.076	.100	.075	.098
TOMATOES	LB	.178	.196	.180	.191
WATERCHESTNUTS	LB	.417	.476	.394	.469
OTHER	---	---	---	---	---
<b>OTHER VEGETABLE PRODUCTS</b>					
BROOMCORN	---	---	---	---	---
CUT FLOWERS	STN	1,148.436	977.072	1,191.460	964.687
ESSENTIAL OILS	---	---	---	---	---
FEEDS & FODDERS, EX OIL CAKE & MEAL	LB	3.506	1.564	2.465	2.614
FLAVORING EXTRACTS	---	---	---	---	---
JUTE AND JUTE BUTTS, UNMANUFACTURED	LTN	172.720	201.689	171.319	194.406
MALT LIQUORS	GAL	1.797	1.959	1.767	1.984
NURSERY & GREENHOUSE STOCK	---	---	---	---	---
SEEDS, EXCEPT OILSEEDS	LB	.337	.537	.419	.517
SPICES	LB	.607	.704	.594	.608
TOBACCO, UNMANUFACTURED	LB	.814	1.049	.825	1.122
TOBACCO LEAF, ORIENTAL	LB	.824	1.202	.841	1.272
WINES	GAL	5.360	5.607	5.591	5.566
WINES, STILL GRAPE, UNDER 14% ALCH	GAL	5.047	5.326	5.198	5.334
OTHER	---	---	---	---	---

d

TABLE 47.--U.S. AGRICULTURAL IMPORTS: QUANTITY AND VALUE BY COMMODITY AND COUNTRY

COMMODITY AND COUNTRY	UNIT	OCTOBER-DECEMBER				DECEMBER			
		QUANTITY		VALUE		QUANTITY		VALUE	
		1975	1976 1/	1975	1976 1/	1975	1976 1/	1975	1976 1/
		1,000 DOL.		1,000 DOL.		1,000 DOL.		1,000 DOL.	
BANANAS, FRESH	MLB	1,077,995	1,166,177	60,466	77,904	369,999	379,446	20,236	25,471
GUATEMALA		103,887	120,457	6,431	5,148	40,273	32,073	1,697	1,387
HONDURAS		154,146	287,179	9,078	20,415	40,971	114,813	2,265	8,303
NICARAGUA		88,994	77,584	6,525	6,021	25,250	27,139	1,856	2,090
COSTA RICA		437,632	413,320	24,357	28,043	148,520	125,491	6,684	8,272
COLOMBIA		71,619	49,120	3,395	3,095	29,377	17,385	1,369	1,177
ECUADOR		159,657	185,512	10,213	13,053	53,440	55,328	3,229	3,758
OTHER		62,059	33,006	2,470	2,128	32,159	7,217	1,116	484
PLANTAINS, FRESH	MLB	33,871	37,690	1,621	2,546	12,791	13,361	616	757
GUATEMALA		1,187	1,357	92	75	700	490	54	27
HONDURAS		923	2,600	49	152	388	1,071	20	65
COSTA RICA		2,405	2,911	121	205	794	1,030	39	76
COLOMBIA		15,260	18,751	551	793	5,375	6,098	198	252
ECUADOR		13,423	11,964	757	809	5,535	4,648	303	333
OTHER		674	107	52	12	0	24	0	3
COFFEE, GREEN	MLB	617,784	597,860	404,329	603,457	171,834	246,809	117,442	343,621
MEXICO		51,871	62,121	37,607	63,136	16,217	17,325	11,914	27,178
GUATEMALA		26,005	34,434	19,773	46,523	9,726	16,629	6,824	23,459
EL SALVADOR		11,016	31,723	7,629	48,349	1,697	13,593	1,271	21,711
COLOMBIA		92,998	70,002	70,111	104,539	29,398	29,863	22,147	44,738
ECUADOR		16,019	36,219	9,617	45,714	3,879	11,560	2,322	16,052
BRAZIL		60,736	148,112	49,324	210,623	25,763	66,121	21,503	94,245
IVORY COAST		46,806	28,618	33,041	36,134	8,089	7,762	5,622	10,230
ANGOLA		68,587	0	30,995	0	13,251	0	6,202	0
UGANDA		35,009	38,282	19,733	41,115	6,355	20,467	4,152	23,452
OTHER		206,729	166,352	126,499	207,326	57,461	62,478	35,545	82,556
COFFEE, SOLUBLE, EXTRACTS	MLB	14,523	15,799	28,884	49,709	6,109	6,133	12,802	19,041
CANADA		39	318	81	1,398	9	187	36	604
COLOMBIA		0	613	0	1,638	0	514	0	1,344
BRAZIL		11,200	11,200	18,669	35,508	4,875	4,140	8,561	13,819
UNITED KINGDOM		270	6	1,133	7	0	6	0	7
FRANCE		1,704	981	5,584	4,720	828	273	2,952	1,358
FED. REP. OF GERMANY		39	697	148	1,819	20	199	77	494
SPAIN		649	576	2,214	2,387	300	100	1,025	415
OTHER		622	1,487	1,054	2,232	77	713	151	1,000
COCOA BEANS	MLB	163,639	81,222	94,154	69,633	73,867	36,946	42,317	31,662
DOMINICAN REPUBLIC		3,606	6,675	2,131	7,940	2,410	2,916	1,337	3,569
ECUADOR		5,585	4,049	3,588	4,800	1,063	908	647	1,167
BRAZIL		69,897	24,032	36,698	20,334	26,291	5,884	14,712	5,429
IVORY COAST		36,714	12,912	22,298	8,736	24,828	8,830	14,317	6,028
GHANA		11,850	5,600	7,157	3,503	6,272	5,600	3,657	3,503
NIGERIA		18,341	16,291	10,238	12,394	4,260	6,614	2,446	5,426
OTHER		17,445	11,662	10,044	11,926	9,967	6,193	5,201	6,534

CONTINUED...

-128-

d

TABLE 47.--U.S. AGRICULTURAL IMPORTS: QUANTITY AND VALUE BY COMMODITY AND COUNTRY--CONTINUED

COMMODITY AND COUNTRY	UNIT	OCTOBER-DECEMBER				DECEMBER			
		QUANTITY		VALUE		QUANTITY		VALUE	
		1975	1976 1/	1975	1976 1/	1975:	1976 1/	1975	1976 1/
		1,000 DOL.	1,000 DOL.			1,000 DOL.	1,000 DOL.		
COCOA BUTTER	MLB	11,781	10,100	14,380	20,618	3,341	4,704	4,016	10,894
MEXICO		1,598	2,567	2,030	4,917	280	1,174	338	2,391
ECUADOR		463	77	547	164	55	77	73	164
BRAZIL		5,367	2,307	6,315	3,933	2,215	521	2,607	850
UNITED KINGDOM		330	332	479	964	113	0	160	0
NETHERLANDS		418	593	518	936	185	171	223	353
PHILIPPINES		396	435	398	721	143	140	141	287
IVORY COAST		2,785	3,112	3,592	7,623	226	2,363	267	6,365
OTHER		424	776	501	1,361	155	239	188	514
COCOA CAKE, POWDER & COATINGS	MLB	42,626	42,861	14,046	25,203	13,928	14,019	4,633	8,889
BRAZIL		13,799	13,236	2,762	6,910	4,392	4,008	869	1,915
NETHERLANDS		13,657	13,265	6,493	9,282	4,295	5,111	2,086	3,875
FRANCE		1,669	1,280	566	876	280	800	101	589
FED. REP. OF GERMANY		5,716	4,685	2,240	2,533	1,752	1,569	701	1,079
CAMEROON		428	952	105	512	0	595	0	319
IVORY COAST		2,138	2,304	512	1,496	578	261	136	172
GHANA		1,485	1,539	301	836	336	450	68	283
NIGERIA		2,180	2,013	590	745	1,719	0	476	0
OTHER		1,551	3,587	476	2,011	578	1,205	175	657
ESSENTIAL OILS	MLB	2,529	4,194	13,872	18,866	762	1,573	4,760	6,601
MEXICO		292	293	2,462	2,393	175	109	1,481	732
HAITI		93	108	1,330	1,004	29	9	539	39
BRAZIL		308	688	723	1,577	44	416	89	955
FRANCE		336	436	3,396	5,143	101	215	913	2,009
INDONESIA		494	412	1,307	1,542	191	121	459	602
PEOPLES REP. OF CHINA		266	996	597	1,236	19	164	52	191
OTHER		740	1,262	4,057	5,973	202	538	1,226	2,073
FIBERS, EX COTTON, JUTE	MLTN	14	18	5,748	8,296	5	6	1,953	3,510
MEXICO		1	1	740	533	0	0	221	195
ECUADOR		3	2	2,019	1,606	1	1	719	802
BRAZIL		2	4	257	689	0	0	77	140
SRI LANKA (CEYLON)		2	1	349	126	1	0	255	67
THAILAND		3	2	1,310	1,677	1	1	383	749
PHILIPPINES		2	7	651	3,060	1	3	224	1,612
KENYA		0	1	399	300	0	0	0	97
OTHER		1	1	221	303	0	0	75	48
RUBBER, DRY FORM	MLB	385,808	352,353	98,189	123,553	134,646	141,960	34,651	49,481
THAILAND		17,783	30,820	2,814	10,626	5,879	13,569	1,513	4,670
MALAYSIA		193,341	108,186	37,497	40,376	47,047	40,516	12,777	14,772
INDONESIA		183,928	167,544	45,414	55,705	67,913	71,820	18,738	23,772
LIBERIA		23,703	25,799	6,129	8,923	6,863	8,384	1,714	3,067
OTHER		23,053	20,004	6,334	7,930	6,944	7,701	1,928	3,200

CONTINUED--

d

TABLE 47.--U.S. AGRICULTURAL IMPORTS: QUANTITY AND VALUE BY COMMODITY AND COUNTRY--CONTINUED

COMMODITY AND COUNTRY	UNIT	OCTOBER-DECEMBER				DECEMBER			
		QUANTITY		VALUE		QUANTITY		VALUE	
		1975	1976 1/	1975	1976 1/	1975	1976 1/	1975	1976 1/
		1,000 DOL.		1,000 DOL.				1,000 DOL.	
RUBBER, LATEX	MLB	29,837	30,921	8,321	12,044	4,673	12,146	1,293	4,843
MALAYSIA		9,880	12,036	2,867	4,984	1,823	4,194	582	1,782
INDONESIA		6,137	5,196	1,355	1,836	1,946	3,078	421	1,082
LIBERIA		12,803	13,607	3,916	5,189	903	4,791	289	1,944
OTHER		1,010	82	193	34	0	82	0	34
PEPPER, BLACK, UNGROUND	MLB	18,782	15,644	13,204	11,673	6,486	6,928	4,489	5,273
BRAZIL		6,399	6,618	4,277	4,874	2,127	2,271	1,400	1,715
INDIA		2,699	0	2,079	0	89	0	67	0
MALAYSIA		4,023	1,481	2,718	1,096	1,151	147	771	115
SINGAPORE		374	1,059	287	805	117	188	99	165
INDONESIA		5,145	6,438	3,745	4,861	2,904	4,287	2,086	3,274
OTHER		142	47	97	38	97	34	56	26
TEA, CRUDE OR PREPARED	MLB	43,377	50,068	22,602	28,672	11,843	18,273	5,865	10,535
CANADA		1,426	1,166	1,404	1,386	451	382	490	453
INDIA		6,086	6,957	3,904	4,728	1,482	1,796	995	1,236
SRI LANKA (CEYLON)		13,318	13,083	6,494	7,838	3,138	4,796	1,324	2,911
INDONESIA		6,773	6,496	3,562	3,744	1,556	2,753	946	1,516
PEOPLES REP. OF CHINA		1,004	2,587	419	1,184	480	1,348	176	654
REP. OF CHINA (TAIWAN)		2,799	3,373	1,088	1,053	929	1,059	326	319
JAPAN		2,120	1,755	512	493	849	647	197	161
KENYA		4,161	5,109	2,487	3,322	1,282	1,789	747	1,140
MOZAMBIQUE		1,000	1,425	432	631	92	551	31	258
MALAWI		1,013	2,318	420	1,068	257	976	96	438
OTHER		3,678	5,819	1,861	3,229	1,057	2,214	537	1,431
WOOL, UNMANUFACTURED, FREE	MOLB	7,054	4,423	5,296	4,815	1,805	1,907	1,421	2,217
ARGENTINA		914	401	625	439	132	288	100	318
UNITED KINGDOM		1,076	940	904	1,019	302	311	241	345
ITALY		55	140	23	123	22	22	10	22
NEW ZEALAND		4,597	2,555	3,448	2,939	1,240	1,099	996	1,393
OTHER		413	387	296	301	189	187	75	139
CATTLE, DUTIABLE	MNO	255	430	47,643	67,391	133	259	23,141	35,505
CANADA		154	152	31,368	38,881	66	52	12,746	9,924
MEXICO		101	278	13,441	35,142	68	267	9,019	25,546
OTHER		0	0	2,835	1,368	0	0	1,383	34
CHEESE	MLB	79,710	82,730	70,300	77,264	28,753	42,609	25,434	35,948
ARGENTINA		4,826	2,554	3,535	1,590	2,501	1,139	1,764	881
NORWAY		4,859	4,502	4,783	5,661	1,883	2,372	1,841	3,113
FINLAND		4,565	7,166	3,385	6,192	1,877	2,820	1,267	2,187
DENMARK		12,593	7,628	11,290	8,036	4,680	2,889	4,184	2,863
NETHERLANDS		3,107	3,373	3,677	4,437	1,028	1,616	1,233	2,141
FRANCE		3,534	3,554	5,366	5,541	1,218	1,324	1,915	2,037

CONTINUED--

d

TABLE 47.--U.S. AGRICULTURAL IMPORTS: QUANTITY AND VALUE BY COMMODITY AND COUNTRY--CONTINUED

COMMODITY AND COUNTRY	UNIT	OCTOBER-DECEMBER				DECEMBER			
		QUANTITY		VALUE		QUANTITY		VALUE	
		1975	1976 1/	1975	1976 1/	1975	1976 1/	1975	1976 1/
		1,000 DOL.	1,000 DOL.			1,000 DOL.	1,000 DOL.		
AUSTRIA		5,614	5,047	4,776	4,266	2,174	1,889	1,776	1,424
SWITZERLAND		3,833	4,499	4,488	5,936	1,497	1,358	1,719	1,801
ITALY		5,902	4,829	7,840	8,646	1,457	1,589	2,022	2,982
NEW ZEALAND		18,565	27,588	12,102	17,020	5,442	19,930	9,854	12,333
OTHER		12,312	11,991	9,167	9,339	5,202	6,113	3,859	4,385
CASEIN AND MIXTURES	MLB	21,245	33,237	12,715	15,408	9,004	14,636	5,422	6,835
CANADA		411	40	256	96	210	30	135	47
ARGENTINA		3,035	1,485	1,437	566	955	588	418	224
UNITED KINGDOM		551	129	318	92	483	18	269	10
IRELAND		536	909	328	434	0	302	0	141
NETHERLANDS		526	168	444	112	192	140	156	96
FRANCE		1,153	0	703	0	166	0	100	0
FED. REP. OF GERMANY		1,131	47	714	24	210	6	126	4
POLAND		1,349	1,033	581	479	176	631	77	278
USSR		1,294	302	541	121	630	0	282	0
AUSTRALIA		4,626	8,985	2,965	4,103	2,052	4,706	1,262	2,198
NEW ZEALAND		6,273	19,953	4,208	9,306	3,779	8,103	2,533	3,775
OTHER		360	185	220	75	151	112	85	43
SHEEP AND LAMB SKINS	MLB	9,035	4,870	16,071	7,579	2,348	1,211	3,918	1,767
TURKEY		506	0	1,340	0	28	0	61	0
IRAN		6,280	2,466	12,100	3,892	1,749	473	3,022	679
AFGHANISTAN		295	315	561	712	171	160	328	460
NEW ZEALAND		913	737	676	786	124	229	122	216
NIGERIA		13	403	58	970	1	0	2	0
OTHER		1,028	948	1,334	1,217	273	330	383	411
BEEF AND VEAL	MLB	316,405	311,413	176,823	185,288	80,943	65,594	48,918	39,702
MEXICO		12,233	23,268	8,123	12,700	4,779	9,811	3,168	5,422
GUATEMALA		15,861	10,761	10,886	7,261	8,165	4,015	5,560	2,715
NICARAGUA		22,132	11,990	13,842	7,584	11,208	1,626	6,769	1,023
COSTA RICA		19,468	72	11,770	46	3,670	0	2,332	0
BRAZIL		9,591	14,635	7,077	12,170	3,629	4,172	2,779	3,411
ARGENTINA		26,162	22,944	18,146	17,225	7,174	8,720	5,008	6,524
AUSTRALIA		124,751	149,628	59,759	80,521	16,276	22,011	8,556	11,480
NEW ZEALAND		42,541	45,878	21,099	27,021	11,180	9,561	6,006	5,530
OTHER		43,664	32,237	26,121	20,759	14,862	5,678	8,741	3,596
PORK	MLB	85,364	76,239	131,732	109,077	27,058	25,551	42,382	36,418
CANADA		9,318	5,955	9,117	5,183	2,629	1,875	2,686	1,848
DENMARK		28,162	21,198	46,292	33,185	6,987	7,803	14,875	12,125
NETHERLANDS		20,690	12,772	33,789	17,256	6,842	3,623	10,826	5,480
POLAND		15,749	20,741	25,108	31,197	5,967	7,030	9,511	10,370
YUGOSLAVIA		6,394	6,980	10,403	10,023	1,654	2,100	2,724	3,039
OTHER		5,051	8,593	7,032	10,233	1,178	3,120	1,760	3,556
GELATIN	---	0	0	7,341	7,064	0	0	2,623	2,262
MEXICO		0	0	543	466	0	0	251	242

CONTINUED--



d

TABLE 47.--U.S. AGRICULTURAL IMPORTS: QUANTITY AND VALUE BY COMMODITY AND COUNTRY--CONTINUED

COMMODITY AND COUNTRY	UNIT	OCTOBER-DECEMBER				DECEMBER			
		QUANTITY		VALUE		QUANTITY		VALUE	
		1975	1976 1/	1,000 DOL.	1,000 DOL.	1975	1976 1/	1,000 DOL.	1,000 DOL.
COLOMBIA		0	0	746	168	0	0	250	84
SWEDEN		0	0	296	459	0	0	173	44
UNITED KINGDOM		0	0	950	1,056	0	0	572	392
NETHERLANDS		0	0	408	316	0	0	90	67
BELGIUM-LUXEMBOURG		0	0	653	1,031	0	0	156	245
FRANCE		0	0	1,917	1,375	0	0	375	499
FED. REP. OF GERMANY		0	0	202	406	0	0	75	227
PEOPLES REP. OF CHINA		0	0	103	468	0	0	25	77
AUSTRALIA		0	0	287	419	0	0	70	153
OTHER		0	0	1,236	900	0	0	583	232
SAUSAGE CASINGS	---	0	0	7,650	8,163	0	0	2,817	2,971
CANADA		0	0	611	635	0	0	263	272
MEXICO		0	0	367	756	0	0	147	336
SWEDEN		0	0	387	554	0	0	216	289
DENMARK		0	0	1,033	720	0	0	380	255
NETHERLANDS		0	0	755	997	0	0	329	346
FED. REP. OF GERMANY		0	0	1,119	1,164	0	0	351	402
SPAIN		0	0	505	478	0	0	215	158
NEW ZEALAND		0	0	931	798	0	0	80	178
OTHER		0	0	1,943	2,061	0	0	637	734
WOOL, UNMANUFACTURED, EX FREE	MGLB	11,348	11,489	11,023	13,326	4,036	3,785	4,153	4,566
ARGENTINA		1,852	1,279	1,340	1,136	285	323	216	245
AUSTRALIA		7,623	8,233	7,967	9,180	2,962	2,651	3,100	3,110
NEW ZEALAND		368	1,006	281	1,122	218	468	160	558
OTHER		1,506	970	2,035	1,907	593	323	677	654
COTTON, RAW	MWBA	8	26	1,989	9,059	6	1	1,549	272
MEXICO		0	18	0	5,757	0	0	0	0
EQUADOR		2	0	372	0	2	0	372	0
PERU		0	7	0	3,099	0	0	0	68
ISRAEL		4	0	1,130	0	3	0	997	0
INDIA		2	0	315	0	1	0	79	0
EGYPT		0	0	146	0	0	0	100	0
OTHER		0	0	26	203	0	0	0	203
STRAWBERRIES, FRESH	MLB	5,204	6,942	1,399	1,711	4,372	5,079	1,160	1,206
MEXICO		5,135	6,850	1,350	1,540	4,339	5,029	1,135	1,170
OTHER		69	92	50	71	34	50	25	37
STRAWBERRIES, FROZEN	MLB	5,162	6,146	1,167	1,864	2,066	2,957	458	891
MEXICO		3,254	2,796	708	813	1,552	1,952	335	572
POLAND		1,733	3,350	419	1,051	513	1,005	123	319
OTHER		175	0	40	0	0	0	0	0
ORANGES, CANNED	MLB	25,517	17,697	6,756	5,277	10,259	4,900	2,730	1,499
REP. OF CHINA (TAIWAN)		3,836	1,332	791	313	1,440	198	309	49

CONTINUED--

d

TABLE 47.--U.S. AGRICULTURAL IMPORTS: QUANTITY AND VALUE BY COMMODITY AND COUNTRY--CONTINUED

COMMODITY AND COUNTRY	UNIT	OCTOBER-DECEMBER				DECEMBER			
		QUANTITY		VALUE		QUANTITY		VALUE	
		1975	1976 1/	1,000 DOL.	1,000 DOL.	1975	1976 1/	1,000 DOL.	1,000 DOL.
JAPAN		21,285	16,222	5,866	4,928	8,807	4,618	2,419	1,428
OTHER		396	143	100	35	11	84	3	21
PINEAPPLES, CANNED	MLB	57,258	85,318	13,722	18,798	15,349	25,244	3,447	5,470
MEXICO		1,896	7,630	457	2,024	370	2,429	95	596
THAILAND		10,493	19,435	2,282	4,199	2,211	3,236	482	703
MALAYSIA		3,150	3,370	800	795	1,158	1,200	350	286
SINGAPORE		4,100	2,811	969	668	1,743	697	420	166
PHILIPPINES		32,998	42,953	5,376	9,129	4,845	14,378	956	3,034
REP. OF CHINA (TAIWAN)		10,367	5,841	2,464	1,365	3,864	1,795	930	426
OTHER		4,214	3,277	874	619	1,158	1,507	266	258
CASHEW NUTS	MLB	32,223	27,430	27,470	26,701	10,479	9,280	8,250	8,685
BRAZIL		5,808	4,135	3,897	3,810	2,760	1,729	1,828	1,575
INDIA		16,826	10,886	17,054	11,889	4,617	2,384	4,556	2,699
MOZAMBIQUE		7,414	8,366	4,580	7,166	2,321	3,815	1,272	3,321
OTHER		2,175	4,043	1,939	3,836	781	1,352	605	1,290
COCONUT MEAT	MLB	35,205	30,446	6,758	6,723	12,849	12,127	2,402	2,806
DOMINICAN REPUBLIC		1,579	353	486	123	498	130	159	43
PHILIPPINES		32,414	26,705	5,986	5,817	11,805	10,921	2,121	2,503
HONG KONG		91	1,740	16	391	91	585	16	132
OTHER		1,121	1,648	270	392	456	491	108	129
BARLEY	MBU	3,591	606	13,853	2,176	2,026	404	7,826	1,461
CANADA		3,591	606	13,853	2,176	2,026	404	7,826	1,461
OTHER		0	1	0	1	0	0	0	0
BISCUITS, CAKES, WAFERS, ETC	MLB	21,538	22,288	15,418	16,372	6,817	6,776	4,753	4,827
CANADA		9,021	8,104	5,441	4,671	2,921	2,480	1,855	1,438
DENMARK		1,666	2,936	2,018	3,504	571	931	653	1,104
UNITED KINGDOM		3,030	3,146	2,217	2,056	630	919	423	605
NETHERLANDS		747	1,469	626	1,148	301	287	234	227
FED. REP. OF GERMANY		864	1,313	909	1,272	191	333	215	315
JAPAN		921	936	699	940	303	271	274	270
OTHER		5,290	0,383	3,306	2,781	1,900	1,555	1,099	868
MACARONI, SPAGHETTI, ETC	MLB	16,256	15,714	5,496	5,389	5,594	5,124	1,931	1,820
CANADA		7,118	6,212	2,388	2,081	1,963	2,070	687	582
MEXICO		2,931	1,803	700	310	1,000	288	240	62
ITALY		2,880	3,740	926	1,064	1,422	1,413	460	405
HONG KONG		556	586	343	375	246	231	144	142
REP. OF CHINA (TAIWAN)		208	332	134	272	82	99	55	78
JAPAN		824	1,141	339	457	348	336	140	145
OTHER		1,738	1,899	670	830	533	687	207	306
OILSEEDS AND OILNUTS	MLB	51,495	100,961	14,333	23,593	16,047	31,596	4,791	7,642
CANADA		31,285	72,042	5,110	10,452	10,603	22,077	1,812	3,267

CONTINUED--

d

TABLE 47.--U.S. AGRICULTURAL IMPORTS: QUANTITY AND VALUE BY COMMODITY AND COUNTRY--CONTINUED

COMMODITY AND COUNTRY	UNIT	OCTOBER-DECEMBER				DECEMBER			
		QUANTITY		VALUE		QUANTITY		VALUE	
		1975	1976 1/	1975	1976 1/	1975	1976 1/	1975	1976 1/
		1,000 DOL.	1,000 DOL.			1,000 DOL.	1,000 DOL.		
MEXICO		4,513	11,019	1,726	3,588	1,066	4,563	462	1,513
JAPAN		3,082	4,036	1,956	3,033	1,111	1,335	762	979
OTHER		12,695	13,804	5,541	6,521	5,266	3,621	1,955	1,883
COCONUT OIL	MLB	360,509	320,819	57,506	54,920	80,406	144,099	12,058	26,599
PHILIPPINES		342,751	311,091	54,140	53,459	74,598	140,714	11,150	25,917
OTHER		17,758	8,928	3,367	1,461	5,808	3,385	907	682
OLIVE OIL, EDIBLE	MLB	18,296	17,182	12,933	9,901	5,850	6,588	4,119	3,904
SPAIN		10,401	7,222	7,046	3,961	3,985	2,464	2,722	1,371
ITALY		6,745	7,732	4,884	4,587	1,386	3,576	999	2,157
TUNISIA		463	1,422	343	769	220	88	162	46
OTHER		688	807	560	583	250	440	236	329
PALM OIL	MLB	357,194	197,987	59,919	34,480	112,728	50,388	18,344	9,399
MALAYSIA		324,623	170,057	55,366	29,523	92,722	44,729	15,431	8,240
SINGAPORE		7,782	14,598	1,202	2,699	4,466	5,659	708	1,159
INDONESIA		11,078	12,183	1,690	2,021	9,986	0	1,547	0
OTHER		13,711	1,149	1,660	236	5,555	0	658	0
PALM KERNEL OIL:	MLB	48,826	32,072	8,941	7,875	23,886	8,388	4,149	2,038
NETHERLANDS		4,405	5,230	1,712	2,311	1,518	1,500	538	707
MALAYSIA		32,025	20,237	5,162	4,211	16,625	4,726	2,719	896
INDONESIA		5,480	4,370	845	894	4,428	2,162	664	436
LIBERIA		1,106	2,234	182	458	0	0	0	0
OTHER		5,810	0	1,041	0	1,315	0	229	0
SUGAR, CANE OR BEET	MSTN	976	1,195	332,443	232,713	249	428	76,692	85,266
CANADA		16	8	6,253	2,341	5	2	1,993	590
GUATEMALA		0	77	79	13,039	0	11	64	2,106
JAMAICA		0	11	0	2,632	0	6	0	897
DOMINICAN REPUBLIC		35	322	10,679	55,644	13	104	4,490	17,773
COLOMBIA		43	14	14,647	2,323	0	0	31	11
GUYANA		30	8	8,704	637	3	5	920	637
ECUADOR		37	0	10,481	0	20	0	5,197	0
PERU		62	50	21,774	12,923	33	17	9,849	4,433
BRAZIL		10	0	4,164	0	0	0	76	0
ARGENTINA		76	16	27,143	3,208	23	0	7,098	0
INDIA		151	0	50,161	0	13	0	4,648	0
THAILAND		81	0	26,557	0	35	0	9,920	0
PHILIPPINES		141	337	52,377	78,575	2	125	698	32,839
KOREA, REPUBLIC OF		10	0	3,898	0	0	0	0	0
REP. OF CHINA (TAIWAN)		39	0	12,382	0	11	0	0	0
AUSTRALIA		158	232	55,098	37,982	56	123	3,014	0
MAURITIUS		0	29	0	5,042	0	0	17,220	19,557
MOZAMBIQUE		0	19	0	3,872	0	19	0	0
MALAGASY REPUBLIC		13	0	4,309	0	13	0	4,309	0

CONTINUED--

d

TABLE 47.--U.S. AGRICULTURAL IMPORTS: QUANTITY AND VALUE BY COMMODITY AND COUNTRY--CONTINUED

COMMODITY AND COUNTRY	UNIT	OCTOBER-DECEMBER				DECEMBER			
		QUANTITY		VALUE		QUANTITY		VALUE	
		1975	1976 1/	1975	1976 1/	1975	1976 1/	1975	1976 1/
		1,000 DOL.	1,000 DOL.			1,000 DOL.	1,000 DOL.		
REP SOUTH AFRICA		54	1	16,098	176	13	0	4,051	0
SWAZILAND		0	17	0	3,711	0	4	0	663
MALAWI		6	17	2,255	4,003	6	6	2,255	821
OTHER		16	39	5,386	6,607	3	6	858	1,067
MOLASSES, INEDIBLE	MGAL	45,297	75,204	8,992	21,317	28,739	15,887	5,629	4,362
MEXICO		5,035	6,866	1,373	1,903	2,782	1,010	729	176
DOMINICAN REPUBLIC		2,249	1,725	552	750	1,258	0	261	0
COLOMBIA		0	5,153	0	1,636	0	0	0	0
BRAZIL		1,198	5,984	274	2,232	0	2,839	0	1,190
FRANCE		0	6,786	0	1,914	0	0	0	0
AUSTRALIA		18,129	17,768	3,076	5,156	11,333	8,823	2,208	2,362
MOZAMBIQUE		2,269	0	471	0	2,269	0	471	0
REP SOUTH AFRICA		0	6,653	0	1,673	0	0	0	0
OTHER		16,418	24,089	3,245	6,053	11,097	3,216	1,960	655
CONFECTIONERY PRODUCTS	MLB	29,837	30,511	20,109	17,805	9,515	9,739	5,830	5,507
UNITED KINGDOM		12,076	12,027	6,940	6,124	3,831	4,300	2,080	2,025
SPAIN		2,169	2,363	3,182	3,235	337	495	396	874
ITALY		1,852	1,648	3,136	1,305	747	586	1,212	456
OTHER		13,739	14,473	6,852	7,141	4,800	4,357	2,142	2,153
TOMATOES, FRESH	MLB	32,643	63,009	4,952	10,985	16,050	23,784	2,221	3,382
MEXICO		32,047	62,783	4,887	10,956	15,774	23,690	2,191	3,370
OTHER		596	226	65	29	276	94	30	12
BEANS, DRY, INCLUDING MUNG	MLB	10,290	3,085	1,732	786	4,245	1,493	780	355
CANADA		382	486	111	87	0	286	0	51
PERU		184	181	50	53	99	0	27	0
CHILE		5,120	164	647	35	2,129	0	317	0
ARGENTINA		763	37	107	7	599	16	83	4
BELGIUM-LUXEMBOURG		1,478	150	299	28	688	100	156	19
AZORES		29	186	9	70	0	3	0	2
PORTUGAL		5	141	1	55	5	0	1	0
THAILAND		524	948	105	265	23	755	5	189
ETHIOPIA		621	55	172	12	521	55	154	12
OTHER		1,184	738	231	175	180	276	37	78
MUSHROOMS, PREPARED OR PRESERVED	MLB	9,443	7,290	7,692	7,455	3,133	3,361	2,638	3,436
KOREA, REPUBLIC OF		1,896	3,208	1,410	3,348	781	2,584	530	2,721
REP. OF CHINA (TAIWAN)		6,871	3,576	5,700	3,506	2,090	569	1,901	480
OTHER		675	505	573	601	263	208	207	235
OLIVES, IN BRINE	MGAL	4,343	3,959	19,727	18,515	1,085	1,313	4,714	6,178
SPAIN		4,097	3,655	18,973	17,660	1,003	1,168	4,439	5,774
GREECE		188	232	490	656	57	109	146	289
OTHER		59	72	264	199	24	36	129	115

CONTINUED--

d

TABLE 47.--U.S. AGRICULTURAL IMPORTS: QUANTITY AND VALUE BY COMMODITY AND COUNTRY--CONTINUED

COMMODITY AND COUNTRY	UNIT	OCTOBER-DECEMBER				DECEMBER			
		QUANTITY		VALUE		QUANTITY		VALUE	
		1975	1976 1/	1975	1976 1/	1975	1976 1/	1975	1976 1/
		1,000 DOL.		1,000 DOL.		1,000 DOL.		1,000 DOL.	
TOMATOES, PREPARED OR PRESERVED	MLB	29,923	41,434	5,167	8,105	11,920	17,727	2,131	3,379
MEXICO		1,565	4,743	342	1,022	683	2,166	150	470
CHILE		132	2,118	29	363	22	328	7	66
SPAIN		7,467	7,210	1,258	1,267	2,703	3,389	446	560
PORTUGAL		2,190	12,020	516	2,690	1,860	4,702	467	976
ITALY		15,866	8,621	2,595	1,726	6,158	3,541	992	765
ISRAEL		1,163	4,576	192	597	269	2,523	44	320
OTHER		820	2,147	235	440	135	1,075	26	222
CUT FLOWERS	---	0	0	4,948	7,524	0	0	1,795	2,794
CANADA		0	0	322	370	0	0	235	265
COLOMBIA		0	0	4,213	6,610	0	0	1,458	2,363
NETHERLANDS		0	0	120	229	0	0	45	75
AUSTRALIA		0	0	123	63	0	0	0	0
OTHER		0	0	172	252	0	0	47	92
MALT LIQUORS	MGAL	13,378	18,802	24,045	36,839	4,227	6,065	7,471	12,034
CANADA		3,296	4,211	3,926	6,673	1,287	1,418	1,560	2,252
MEXICO		740	1,598	1,223	2,659	336	462	551	744
UNITED KINGDOM		536	335	838	557	221	105	331	175
NETHERLANDS		5,144	6,865	11,155	19,195	1,265	2,920	2,812	6,517
FED. REP. OF GERMANY		2,312	2,302	4,728	5,084	792	671	1,637	1,483
OTHER		1,351	1,491	2,164	2,671	327	488	579	862
TOBACCO, UNMANUFACTURED	MLB	70,816	69,772	57,622	73,183	18,998	27,473	15,679	30,838
HONDURAS		1,228	632	1,501	765	559	221	689	242
NICARAGUA		885	394	1,229	802	250	99	357	292
DOMINICAN REPUBLIC		3,085	2,731	2,233	2,182	1,044	988	702	765
BRAZIL		4,156	4,191	3,071	3,167	949	1,428	588	1,069
SWEDEN		1,078	1,146	2,401	2,579	330	369	785	307
NETHERLANDS		720	1,026	1,231	2,127	193	356	315	711
ITALY		4,495	5,889	2,743	3,214	621	3,216	319	1,753
YUGOSLAVIA		3,327	3,538	3,357	4,936	803	1,360	836	2,205
GREECE		4,807	6,896	5,422	11,253	929	4,062	1,127	7,175
BULGARIA		688	2,182	730	2,878	189	759	215	1,046
TURKEY		26,612	21,100	19,406	22,767	6,120	8,136	4,409	8,958
LEBANON		2,131	2,219	2,133	2,871	669	698	683	884
PHILIPPINES		3,604	3,155	1,434	1,197	1,410	614	637	243
KOREA, REPUBLIC OF		2,411	3,460	1,671	2,818	361	1,567	280	1,410
CAMEROON		170	176	1,384	1,265	34	58	443	463
OTHER		11,422	11,124	7,677	8,342	4,497	3,328	3,285	2,819
TOBACCO LEAF, ORIENTAL	MLB	42,128	29,961	34,722	48,042	9,160	17,434	7,701	22,172
ITALY		4,420	4,351	2,720	2,468	515	2,126	316	1,205
YUGOSLAVIA		3,290	3,538	3,340	4,936	793	1,569	836	2,205
GREECE		4,744	6,795	5,385	11,178	852	4,006	1,104	7,129

CONTINUED...

d

TABLE 47.--U.S. AGRICULTURAL IMPORTS: QUANTITY AND VALUE BY COMMODITY AND COUNTRY--CONTINUED

COMMODITY AND COUNTRY	UNIT	OCTOBER-DECEMBER				DECEMBER			
		QUANTITY		VALUE		QUANTITY		VALUE	
		1975	1976 1/	1975	1976 1/	1975	1976 1/	1975	1976 1/
		1,000 DOL.	1,000 DOL.			1,000 DOL.	1,000 DOL.		
BULGARIA		688	2,182	730	2,878	189	759	215	1,046
TURKEY		25,398	19,926	19,255	22,455	5,781	7,778	4,383	6,885
SYRIA		1,191	453	970	780	184	230	159	508
LEBANON		2,131	2,219	2,133	2,871	669	699	683	884
OTHER		266	497	190	476	34	276	25	309
MINES	MGAL	15,539	16,611	83,293	93,135	5,731	6,268	31,523	34,886
FRANCE		2,767	3,251	25,919	32,426	1,163	1,345	11,052	13,201
FED. REP. OF GERMANY		2,063	2,752	10,928	16,019	676	912	3,626	5,166
SPAIN		2,301	1,914	10,551	9,244	808	697	3,853	3,257
PORTUGAL		1,894	1,657	8,191	7,645	684	580	2,954	2,620
ITALY		5,572	6,254	22,716	23,586	2,088	2,456	8,408	9,224
OTHER		961	783	4,988	4,215	313	277	1,626	1,413

## 1/ PRELIMINARY

ZERO denotes Nil or less than 500 units

MLB = 1,000 pounds

MLTN = 1,000 long tons (2,200 lbs.)

HGLB = 1,000 pounds, greasy basis

HND = 1,000 head or pieces

MRBA = 1,000 running bales (480 lbs. net)

MBU = 1,000 bushels

MSTN = 1,000 short tons (2,000 lbs.)

MGAL = 1,000 gallons

# INTERNATIONAL PRICE HIGHLIGHTS

by  
H. Christine Collins

## The 1976 Foreign Trade Price Situation

In 1976, overall U.S. agricultural trade prices remained at about the same level as they were in 1975, with price developments for some commodities offsetting those for others. The index of U.S. agricultural export unit values declined 7 percent to (1967=100), reflecting declines for all the major grains, wheat flour, and soybean oil and increases for soybean meal, cotton, tobacco, inedible tallow, and whole cattle hides. The index of U.S. agricultural import unit values rose 6 percent. Coffee, comprising one-fourth of total U.S. agricultural imports, experienced a 73-percent rise in terms of import unit value, while that of sugar, which accounts for 10 percent of U.S. agricultural imports, fell 50 percent. Beef, hams, rubber, cocoa beans, bananas, wines, tobacco, and wool also had higher unit values.

### Exports

The export unit value of wheat, at \$3.98 a bushel, declined for the second year because of improved world wheat crops. <sup>1/</sup> A record 1975 U.S. wheat crop followed by a record 1976 world wheat crop gave assurance that the world's food situation had improved from earlier years. Slowdown in foreign demand was reflected in the decline in U.S. wheat exports in 1976, as well as in the 12-percent decline in the export unit value. The unit value of wheat flour, at \$4.39 a bushel, declined only 5 percent so that the wheat equivalent of flour was priced 10 percent higher than wheat. In 1975, wheat and wheat flour equivalent were nearly equally priced.

The U.S. export unit value for rice declined one-fourth to 14.5 cents a pound in 1976, as a record 1975 world crop was followed by a near-record 1976 crop. U.S. rice exports were priced only 2.2 times as much as wheat, an unusually low price ratio.

Corn's export unit value slid 11 percent to \$2.98 a bushel, reflecting the record 1975 U.S. feed grain crop and record 1976 world feed grain output. Through both 1975 and 1976, U.S. corn was reasonably priced in comparison to wheat--at a price ratio of .8 in both years. U.S. corn sales to the Soviets in early 1976 and the pickup in demand for feed in drought-stricken Western Europe late in the year kept the quantity of U.S. corn exports higher than in 1975. Most of the feed grain purchases by the European Community were from the 1976 crop, when prices fell as a result of the record corn crop. The 1976 export unit value for grain sorghum was 7 percent lower than that of corn.

For soybeans, the export unit value declined 6 percent to \$5.89 a bushel, primarily because of the record 1975 soybean crop. By midyear however, export unit values of soybeans had already begun to show the buoying influence of the short 1976 U.S. soybean crop. While the 1976 soybean meal unit value rose slightly to \$161 a ton, the soybean oil unit value declined by one-third from 1975's record level to 21 cents a pound.

<sup>1/</sup> See World Agricultural Situation, WAS-12, Dec. 1976, for detailed accounts of recent commodity developments.

The 1976 export unit value for cotton strengthened by one-fourth to \$305 a running bale as the U.S. and the world produced disappointing cotton crops for the second consecutive year. A pickup in milling activity since late 1975 also gave impetus to rising cotton prices.

#### Imports

Rising prices for Brazilian coffee caused the U.S. import unit value for coffee to increase from 58 cents in 1975 to \$1.01 a pound in 1976.

In contrast, the import unit value for sugar was only one-half of last year's record level as 1976 sugar crops rebounded from last year's shortages. The 1976 import unit value was \$253 a short ton, or 12.5 cents a pound.

Import unit values for fresh and frozen beef and veal and canned hams and shoulders improved from a year ago.

The import unit value for rubber, at 32 cents a pound, strengthened 35 percent because of the upturn in U.S. and world automobile tire manufacturing.

While cocoa bean prices are now increasing because of a sharp production shortfall in 1976, the cocoa bean import unit value was more heavily influenced by the 1975 crop. The 1976 cocoa bean import unit value, at 68 cents a pound, was 10 percent higher than it was in 1975.

#### December 1976 Prices

In December, trade prices strengthened for corn, sorghum, soybeans, soybean meal, cotton, imported cow meat, coffee, and cocoa beans. Wheat, rice, sugar, and crude rubber prices weakened. The Dow-Jones commodity spot price index, reflecting these changes, rose 2 percent to 360.

The pressure of record world and U.S. wheat crops continued to dampen the Gulf ports price of U.S. Hard Winter wheat (HWW). At \$2.93 a bushel, the December price was three-fourths the level of a year earlier and slightly less than it was a month earlier. Keeping U.S. wheat export prices from sliding further were the reportedly lower U.S. winter wheat plantings (for the crop to be harvested in 1977), inclement weather in winter wheat areas, and the early December report of a Soviet purchase of 300,000 tons of wheat from the 1977 crop.

In the Rotterdam market, the United States is facing price competition with other grain exporting countries. In December, Canadian Western Red Spring wheat, which is generally priced slightly higher than U.S. Dark Northern Spring wheat (DNS), was quoted at \$137 a ton, versus \$139 a ton for DNS. Argentine wheat was being offered at \$107 a ton. At this juncture, the end-of-marketing-year wheat carryover is expected to amount to 1.02 billion bushels or more than a 6-month supply--one of the largest surpluses since 1963. In December, the price differential between the Gulf ports price of U.S. HWW and U.S. No. 2 yellow corn was only \$2 a ton.

In December, the Gulf ports price of corn strengthened 5 percent to \$2.67 a bushel. In mid-December, USDA had raised its corn export projections to a level that indicated the expected season-end carryover may amount to only about a 5-week supply.

The bitterly cold midwestern weather boosted livestock feeding requirements in December. Increased feed requirements stemming from drought conditions in the western United States, together with increased grain needs from drought-stricken Western Europe, are all buoying corn prices.



U.S. export prices for soybeans continued their strong drive, reaching \$7.09 a bushel in December and reflecting the tight 1976-77 marketing situation. The Rotterdam price for U.S. soybean meal also continued to strengthen, reaching \$231 a ton.

The c.i.f. Osaka price for U.S. cotton strengthened to 88.6 cents a pound. Although USDA adjusted its estimate of the 1976 crop upward to 10.3 million bales, prospects of increased domestic mill consumption and exports could leave end-of-marketing-year carryover at the low level that was estimated in earlier forecasts.

The Thai rice price, at \$258 a ton, remained steady from a month earlier. The current outlook for the 1976 marketing year is for a slightly lower crop than last year's record.

Among import commodities, coffee beans continued their upward drive to \$1.96 a pound. News that a major West African cocoa bean exporter had defaulted on commitments to ship large amounts of cocoa beans to Western Europe sent the international cocoa bean market into a flurry of activity in December. The New York spot price for cocoa beans from Accra reached \$1.55 a pound.

Bullish influences brought the price of imported cow meat up to 68 cents a pound. Bearish influences continued to dominate the sugar market. A few purchases in the international sugar market kept the New York spot price of raw sugar from falling further. The New York spot price for sugar was 10.2 cents a pound in December, nearly the level that it had been for the previous 4 months. The New York spot price of crude rubber moderated to 40.2 cents a pound, a slight drop from a month earlier.

Table 48 --Selected export unit values and import unit values, calendar years 1965-76

Commodity	Unit	1965	1966	1967	1968	1969	1970	1971	1972	1973	1974	1975	1976
-- Dollars --													
<u>Exports</u>													
Wheat .....	Bu.	1.633	1.689	1.745	1.676	1.635	1.579	1.686	1.748	2.941	4.804	4.537	3.979
Wheat flour (wheat equiv) ..	do.	1.771	1.847	1.759	1.697	---	1.684	1.784	1.834	2.874	4.607	4.603	4.390
Corn .....	do.	1.391	1.427	1.377	1.241	1.315	1.445	1.463	1.402	2.164	3.197	3.359	2.980
Sorghum .....	do.	1.212	1.226	1.309	1.228	1.230	1.299	1.463	1.436	2.098	3.048	3.028	2.776
Soybeans .....	do.	2.855	3.092	2.929	2.752	2.643	2.795	3.130	3.421	5.686	6.906	6.240	5.885
Soybean oil .....	Lb.	.126	.139	.127	.103	.109	.129	.143	.135	.156	.310	.342	.214
Soybean meal .....	Stn.	77.883	86.571	86.453	83.647	81.876	85.149	88.751	102.607	191.731	176.046	153.172	161.259
Cotton, raw .....	Rba.	128.108	120.150	116.712	118.698	116.912	124.814	141.301	162.808	169.057	258.130	247.603	305.645
Tobacco, flue-cured .....	Lb.	.851	.924	.834	.827	.864	.921	.946	1.016	1.069	1.231	1.694	1.850
Rice, milled .....	do.	.071	.077	.079	.086	.082	.080	.078	.086	.150	.224	.191	.145
Tallow, inedible .....	do.	.090	.084	.070	.059	.072	.087	.088	.079	.133	.199	.161	.169
Hides, whole cattle .....	No.	6.774	9.295	8.638	7.546	8.692	8.431	8.115	14.984	19.894	15.872	11.983	18.571
Non-fat dry milk .....	Lb.	.128	.157	.204	.179	.188	.247	.263	.248	.336	.431	.556	.501
<u>Imports</u>													
Coffee, green .....	Lb.	.376	.366	.341	.339	.334	.444	.407	.430	.542	.591	.582	1.006
Sugar .....	Stn.	114.416	118.392	125.484	128.645	134.145	138.832	143.686	157.635	175.648	390.612	487.915	252.733
Beef and veal, fresh .....													
or frozen .....	Lb.	.335	.391	.410	.422	.466	.501	.531	.570	.776	.690	.480	.590
Rubber, dry .....	do.	.174	.177	.162	.151	.211	.189	.152	.138	.239	.331	.237	.321
Wines .....	Gal.	4.126	4.257	4.468	4.491	4.698	4.794	4.457	4.440	5.172	4.917	5.319	5.312
Cocoa beans .....	Lb.	.152	.171	.232	.266	.344	.321	.256	.238	.382	.639	.620	.680
Tobacco, unmanufactured ..	do.	.711	.707	.489	.644	.609	.587	.588	.599	.602	.645	.745	.905
Bananas .....	do.	.046	.048	.046	.047	.048	.047	.044	.045	.046	.046	.053	.061
Hams and shoulders .....	do.	.678	.767	.744	.746	.830	.877	.832	.842	1.218	1.160	1.393	1.550
Tomatoes, fresh .....	do.	.111	.145	.118	.121	.152	.148	.147	.151	.154	.108	.114	.112
Cattle, durable .....	No.	88.477	89.876	87.382	98.828	91.723	96.737	110.123	130.209	188.945	191.415	201.679	161.854
Wool, unmanufactured .....													
except free in bond .....	Glb.	.649	.651	.629	.570	.613	.518	.476	.604	1.134	1.382	1.069	1.101

Table 49.--Selected price series of international significance

Commodity	1965	1966	1967	1968	1969	1970	1971	1972	1973	1974	1975	1976
							-- S/M.T. --					
Wheat, U.S. No. 2, Hard Winter, ordinary protein, f.o.b. vessel, Gulf ports	60	63	66	63	58	55	62	71	139	167	149	134
Wheat, U.S. No. 2, Hard Winter, ordinary protein, c.i.f. Rotterdam	66	68	72	67	64	64	66	73	151	200	156	141
Wheat, U.S. No. 2, Dark Northern Spring, f.o.b. Duluth	N.A.	N.A.	N.A.	N.A.	69	64	62	67	129	195	166	143
Wheat, U.S. No. 2, Dark Northern Spring, c.i.f. Rotterdam	71	74	74	71	69	---	68	76	154	218	187	167
Wheat, No. 1, Canadian Western Red Spring, 13½ percent protein, in store, Thunder Bay	66	70	69	67	64	63	64	71	147	207	181	149
Wheat, No. 1, Canadian Western Red Spring, 13½ percent protein, c.i.f. Rotterdam	76	79	79	75	72	74	73	71	167	222	195	1/145
Corn, U.S. No. 2 yellow, f.o.b. vessels, Gulf ports	56	58	54	48	52	58	56	56	98	132	122	115
Corn, U.S. No. 3 yellow, c.i.f. Rotterdam	63	63	59	52	56	67	63	60	110	148	134	123
Corn, Argentina, c.i.f. Rotterdam	73	68	65	60	63	70	68	71	118	160	154	138
Sorghum grain, U.S. No. 2, c.i.f. Rotterdam	54	53	57	53	53	60	59	62	110	138	125	117
Rice, Thailand, White, 5-percent broken, f.o.b. Bangkok	136	163	206	202	186	143	129	148	194	541	362	254
Soybeans, U.S. No. 2 yellow, f.o.b. vessel, Gulf ports	107	118	106	101	99	107	119	134	273	256	210	222
Soybeans, U.S. No. 2, bulk, c.i.f. U.K., nearest forward shipment	116	127	114	112	107	119	131	143	221	274	221	234
Soybeans, U.S. No. 2, bulk, c.i.f. Rotterdam	N.A.	N.A.	112	106	103	117	126	140	290	277	220	231
Soybean meal, U.S., 44 percent, c.i.f. Rotterdam	N.A.	N.A.	98	97	95	103	102	129	307	184	157	199
Cotton, American, Memphis Territory, strict middling, 1-1/16 inches, c.i.f. Liverpool	646	618	655	729	627	654	754	806	1,430	1,339	1,315	N.A.
Cotton, American, Memphis Territory, strict middling, 1-1/16 inches, c.i.f. Bremen	640	616	659	708	628	651	742	799	1,164	1,496	1,277	1,479
Cotton, Arizona, SM, 1-1/16 inches, c.i.f. Osaka	642	623	640	N.A.	N.A.	645	736	761	1,230	1,295	1,149	1,639
Imported cow meat, 90-percent lean, frozen, boneless, f.o.b. U.S. port of entry	881	1,028	1,041	1,085	1,223	1,304	1,346	1,480	2,008	1,582	1,327	1,579
Coffee from Santos, No. 4, New York spot	992	907	840	833	909	1,224	1,002	1,141	1,458	1,528	2/1,704	3,138
Sugar, cane, 96%, spot, New York	148	154	160	165	170	177	187	200	220	650	495	292
Sugar cane, raw, 96%, spot, f.o.b. and stowed, port of origin, to world market	47	41	44	44	74	83	100	164	212	661	451	255
Sugar, cane, raw, 96%, spot f.o.b. and stowed, port of origin, to U.S. market	128	133	139	144	149	153	163	176	196	614	464	256
Cocoa beans from caca, New York spot	381	537	639	758	1,007	754	591	712	1,420	2,167	1,651	2,418
Rubber, No. 1 ribbed smoked sheets, New York spot	566	521	439	437	578	463	401	403	783	869	659	874

1/ Average of quotations for August through December only.

2/ No quotations made in November and December 1975.

Table 30.--Selected prices of international significance

Year and month	Wheat, E.S. No. 2, hard winter, ordinary protein, f.o.b. vessel, Gulf ports	Wheat, U.S. No. 2, hard winter, ordinary protein, c.i.f. Rotterdam 1/	Wheat, U.S. No. 2, Dark Northern Spring, f.o.b. Duluth	Wheat, U.S. No. 2, Dark Northern Spring, c.i.f. Rotterdam 1/	Wheat, No. 1, Canadian, Western Red Spring 13 1/2-percent protein, in store, Thunder Bay	Wheat, No. 1, Canadian, Western Red Spring 13 1/2-percent protein, c.i.f. Rotterdam 1/	Corn, U.S., No. 2 yellow, f.o.b. vessel Gulf ports	Corn, U.S., No. 3 yellow, c.i.f. Rotterdam 1/
	\$/bu.	\$/m.t.	\$/bu.	\$/m.t.	Can. \$/bu.	\$/m.t.	\$/bu.	\$/m.t.
1976								
January	3.93	144.40	4.24	155.79	183	4.49	n.q.	112.20
February	4.18	153.56	4.44	163.14	193	4.59	n.q.	115.74
March	4.16	153.53	4.39	161.30	194	4.50	n.q.	114.56
April	3.99	146.61	4.19	153.96	174	4.27	n.q.	112.20
May	3.87	142.20	4.26	156.53	179	4.24	n.q.	114.65
June	3.99	146.61	4.44	163.14	181	4.45	n.q.	113.62
July	3.87	142.20	4.26	156.53	176	4.41	n.q.	114.40
August	3.47	127.50	3.71	136.32	155	3.83	130	116.10
September	3.31	121.62	3.44	126.40	146	3.68	126	119.68
October	3.07	112.80	3.25	120.52	138	3.31	145	109.84
November	2.96	108.76	3.16	116.11	137	3.24	141	99.60
December	2.93	107.66	3.04	111.70	139	3.24	137	105.11
1977								
January								
February								
March								
April								
May								
June								
July								
August								
September								
October								
November								
December								
	Corn Argentine, c.i.f. Rotterdam	Sorghum grain, U.S. No. 2, c.i.f. Rotterdam	Rice, Thailand white, 5-percent broken, f.o.b. Bangkok	Soybean U.S. No. 2 yellow, f.o.b. vessel Gulf ports	Soybeans, U.S. No. 2 bulk, c.i.f. Rotterdam 1/	Soybeans, Brazilian, c.i.f. Rotterdam	Soybean Meal, U.S., 44 percent c.i.f. Rotterdam	Cotton, U.S. Arizona strict middling, 1-1/16 inches c.i.f. Osaka
	\$/m.t.	\$/m.t.	\$/m.t.	\$/bu.	\$/m.t.	\$/m.t.	\$/m.t.	\$/m.t.
1976								
January	147	119	274	4.91	160.41	189	n.q.	1,416
February	146	119	253	5.03	164.82	191	160	1,470
March	143	122	248	4.93	161.15	190	164	1,456
April	140	115	246	4.95	161.68	190	162	1,432
May	141	120	246	5.52	202.62	210	163	1,695
June	145	121	241	6.43	236.26	245	189	1,690
July	146	121	242	7.07	259.78	264	224	1,804
August	132	117	243	6.59	242.14	248	231	1,724
September	138	120	266	6.96	255.74	261	212	1,742
October	134	113	270	6.53	239.94	234	218	1,630
November	123	106	259	6.82	250.59	260	211	1,830
December	124	106	258	7.09	260.51	269	218	1,954
1977								
January								
February								
March								
April								
May								
June								
July								
August								
September								
October								
November								
December								

Continued--

Table 50.--Selected prices of international significance--Continued

Year and month	Imported cow meat, 90-percent lean, frozen, boneless, f.o.b. U.S. port of entry		Coffee, From Santos, No. 4, New York, Spot		Sugar, cane, 96, spot, New York		Sugar, cane, raw, 96 <sup>a</sup> spot, f.o.b. and stowed, port of origin				Cocoa beans, from Accra, New York spot		Crude rubber, No. 1, ribbed smoked sheets, New York spot	
	c/lb.	S/m.t.	c/lb.	S/m.t.	c/lb.	S/m.t.	c/lb.	S/m.t.	c/lb.	S/m.t.	c/lb.	S/m.t.	c/lb.	S/m.t.
<b>1976</b>														
January	67.41	1,486	107.00	2,359	15.42	340	14.04	310	14.04	310	75.8	1,671	33.0	728
February	71.99	1,587	109.00	2,403	15.04	332	13.52	298	13.66	301	76.0	1,677	36.0	794
March	77.43	1,707	110.00	2,425	16.27	359	14.92	329	14.82	327	75.7	1,669	37.7	831
April	81.75	1,801	124.00	2,754	15.58	343	14.06	310	14.13	312	87.6	1,931	38.4	847
May	80.55	1,776	141.90	3,128	15.25	336	14.58	321	14.63	322	96.3	2,123	40.7	897
June	72.49	1,538	148.10	3,265	14.40	317	12.99	286	12.97	286	107.0	2,359	42.7	941
July	69.41	1,530	148.30	3,269	14.59	322	13.21	291	13.16	290	107.0	2,359	40.7	897
August	71.60	1,585	145.00	3,197	11.32	250	9.99	220	10.07	222	114.2	2,518	40.7	897
September	70.13	1,546	151.00	3,329	9.80	216	8.16	180	8.41	185	128.6	2,835	40.1	884
October	64.79	1,428	155.90	3,437	10.65	235	8.03	177	7.93	175	138.2	3,047	42.3	933
November	64.07	1,413	172.00	3,792	10.46	231	7.91	174	7.89	174	154.0	3,395	43.0	948
December	67.93	1,498	196.10	4,323	10.22	223	7.54	166	7.65	169	155.4	3,426	40.2	886
<b>1977</b>														
January														
February														
March														
April														
May														
June														
July														
August														
September														
October														
November														
December														

n.g. = No quotation.

1/ Offering prices.

2/ New York spot price minus .625 cents duty and minus freight and insurance from Caribbean to New York.

Source: Monthly Bulletin of Agricultural Economics and Statistics, FAO; Rice Trade Intelligence, FAO; The Public Ledger, London; Grain Market News, AMS, USDA, Rice Market News, AMS, USDA; Foreign Agriculture, FAS, USDA; Bangkok Board of Trade; Reuters's; Cotton and General Economic Review, Liverpool; The National Provisioner, Chicago; The Wall Street Journal; The Journal of Commerce; New York Coffee and Sugar Exchange; Bureau of Labor Statistics, Spot Market Prices; and Oil World, Hamburg.

# U.S. AGRICULTURAL EXPORTS ADJUSTED FOR TRANSSHIPMENTS, FISCAL YEAR 1976

by  
Thomas A. Warden

Earlier estimates of fiscal 1976 U.S. farm exports to some 30 countries are understated because of transshipments through Canadian, Dutch, Belgian, and West German ports. Transshipments through Canada, for example, amounted to \$523 million, with most destined for Western Europe, Eastern Europe, North Africa, and Japan. 1/

In fiscal 1976, about 23 percent of the adjusted export value to the Netherlands--direct exports plus transshipments through Canada--subsequently moved to other countries. European Community (EC) destinations took an estimated \$354 million, or 80 percent of the \$441 million transshipped through Dutch ports. Other Western European countries, the USSR, and East Germany accounted for the remainder. 2/

Over 19 percent of an adjusted \$497 million in agricultural products shipped to Belgium-Luxembourg during fiscal 1976 later moved to other countries. Approximately half of the \$96 million in transshipments through Belgium went to EC members, mainly France. According to the Belgian National Institute of Statistics, substantial amounts of U.S. corn--over 400,000 tons--moved to the USSR beginning in March 1976. 3/ U.S. data indicate that corn exports to Belgium in fiscal 1976 (July 1975-June 1976)--including shipments through Canada and the Netherlands--totaled over 1 million tons, whereas Belgian data indicate that only 480,000 tons of U.S. corn were imported in that period.

The most rapid growth in U.S. grain transshipments has been through West German ports. In fiscal 1976, grain and oilseed shipments through West Germany reached nearly 3 million tons valued at \$430 million. Most of this transit traffic consisted of corn, wheat, and soybean meal enroute to East Germany. 4/ About 23 percent of total U.S. agricultural exports to West Germany was transshipped, primarily to East Germany and Czechoslovakia. The previous year, estimated transshipments through West Germany totaled 1.2 million tons valued at \$219 million and represented 13 percent of the adjusted export value.

Regionally, agricultural exports to Eastern Europe were affected most by transshipment adjustments. Direct exports to Eastern Europe measured by Census Bureau data amounted to only 60 percent of the adjusted \$1.2 billion total. Adjusted exports to the USSR were 8 percent above direct exports. U.S. farm product exports to EC members were 4 percent less after adjustments.

1/ Grain and oilseed shipments to St. Lawrence Seaway facilities from U.S. Great Lakes ports have been designated in U.S. export statistics as exports to "unidentified countries" since January 1973. Destinations for U.S. grain and oilseed shipments through Canadian ports are determined from volume data submitted by the Canadian Grain Commission and U.S. grain inspectors, and reported by USDA's Agricultural Marketing Service in Grain Market News.

2/ Destinations for U.S. agricultural products transshipped through Dutch ports are reported by the Netherlands' Central Bureau of Statistics in Statistics of International Goods Traffic.

3/ Monthly reports provided by the Belgian National Institute of Statistics indicate the volume of transshipped U.S. agricultural commodities by destination.

4/ The Hamburg State Statistical Office reports intransit U.S. grain and oilseed product tonnage by destination.

Adjusted agricultural exports to Poland at \$463 million compared with direct shipments of \$447 million. Those to East Germany were \$406 million against only \$35 million on an unadjusted basis. Farm product shipments to Czechoslovakia after transshipment adjustments through West Germany totaled \$148 million versus \$69 million without. 5/

Since some Eastern European countries currently have inadequate port facilities for handling large ships, significant portions of the sizable grain purchases by those countries during fiscal 1976 were offloaded in Western European ports into smaller coastal vessels, barges, and rail cars destined for East Europe and the USSR.

---

5/ Unadjusted agricultural exports by country appeared in the November 1976 issue of this publication.

Table 51.--U.S. agricultural exports: Value by destination and share of total, fiscal years 1970-76

Destination <sup>1/</sup>	1970	1971	1972	1973	1974	1975	1976
-- 1,000 dollars --							
Western Europe .....	2,532,599	2,981,016	3,012,551	4,503,406	6,972,225	6,998,080	6,976,676
European Community (EC-9) .....	2,070,055	2,488,105	2,465,096	2,637,194	5,438,516	5,274,078	5,514,988
Other Western Europe .....	462,544	492,911	547,455	866,212	1,533,709	1,724,002	1,461,688
Eastern Europe, excluding USSR .....	136,643	298,650	220,710	483,965	870,783	817,772	1,187,290
USSR .....	17,752	12,363	158,472	954,381	584,754	409,710	2,016,222
Asia .....	2,527,030	2,812,775	2,858,311	4,601,416	8,003,626	8,292,471	7,223,226
West Asia .....	230,384	298,700	318,285	337,504	816,344	1,584,642	805,162
South Asia .....	397,678	321,472	394,024	392,384	662,866	1,234,763	1,137,935
East and Southeast Asia, excluding :							
Japan and PRC .....	772,372	943,616	949,967	1,388,787	2,253,943	1,921,595	1,957,258
Japan .....	1,126,596	1,248,987	1,196,035	2,278,185	3,381,395	3,216,824	3,320,481
PRC .....	---	---	---	204,556	889,078	334,647	2,390
Africa .....	229,833	294,074	325,685	358,069	1,054,629	1,168,295	1,114,976
North Africa .....	105,707	147,401	171,732	182,760	646,498	773,632	721,676
Other Africa .....	124,126	146,673	153,953	175,309	408,131	394,663	393,300
Latin America and Caribbean .....	650,094	746,364	763,817	1,095,224	2,436,901	2,435,955	2,131,297
Brazil .....	72,167	87,234	58,820	127,647	369,417	137,532	429,987
Mexico .....	139,145	130,508	130,695	252,455	610,268	851,455	403,698
Canada .....	549,111	549,249	659,292	847,441	1,241,793	1,330,720	1,384,224
Oceania .....	56,236	58,779	47,533	58,174	127,939	125,312	113,017
Other <sup>2/</sup> .....	16,641	---	---	---	---	---	---
<b>Total .....</b>	<b>6,717,939</b>	<b>7,753,270</b>	<b>8,046,371</b>	<b>12,902,076</b>	<b>21,292,650</b>	<b>21,578,315</b>	<b>22,146,928</b>
-- Percent --							
Western Europe .....	37.7	38.4	37.4	34.9	32.7	32.4	31.5
European Community .....	30.8	32.1	30.6	28.2	25.5	24.4	24.9
Other Western Europe .....	6.9	6.3	6.8	6.7	7.2	8.0	6.6
Eastern Europe, excluding USSR .....	2.1	3.8	2.7	3.7	4.1	3.8	5.4
USSR .....	0.3	0.2	2.0	7.4	2.8	1.9	9.1
Asia .....	37.6	36.3	35.6	35.7	37.6	38.4	32.6
West Asia .....	3.4	3.9	4.0	2.6	3.8	7.3	3.6
South Asia .....	5.9	4.1	4.9	3.0	3.1	5.7	5.1
East and Southeast Asia, excluding :							
Japan and PRC .....	11.5	12.2	11.8	10.8	10.6	8.9	8.8
Japan .....	16.8	16.1	14.9	17.7	15.9	14.9	15.0
PRC .....	---	---	---	1.6	4.2	1.6	3/
Africa .....	3.4	3.8	4.0	2.8	4.9	5.4	5.0
North Africa .....	1.6	1.9	2.1	1.4	3.0	3.6	3.2
Other Africa .....	1.8	1.9	1.9	1.4	1.9	1.8	1.8
Latin America and Caribbean .....	9.7	9.6	9.5	8.5	11.5	11.3	9.6
Brazil .....	1.1	1.1	0.7	1.0	1.7	0.6	1.9
Mexico .....	2.1	1.7	1.6	2.0	2.9	3.9	1.8
Canada .....	8.2	7.1	8.2	6.6	5.8	6.2	6.3
Oceania .....	0.8	0.8	0.6	0.4	0.6	0.6	0.5
Other <sup>2/</sup> .....	0.2	---	---	---	---	---	---
<b>Total .....</b>	<b>100.0</b>	<b>100.0</b>	<b>100.0</b>	<b>100.0</b>	<b>100.0</b>	<b>100.0</b>	<b>100.0</b>

<sup>1/</sup> Adjusted for transshipments through Canada, Belgium, the Netherlands, and West Germany.  
<sup>2/</sup> Exports of furskins in July-December 1969 were not distributed by destination.  
<sup>3/</sup> Less than 0.1 percent.



Table 53.--U.S. wheat exports: Volume by destination and share of total, fiscal years 1970-76

Destination 1/	1970	1971	1972	1973	1974	1975	1976
-- Metric tons --							
Western Europe .....	2,003,290	3,935,124	2,173,969	3,626,623	3,097,926	2,508,735	3,121,640
European Community .....	1,574,080	3,248,414	1,789,405	3,091,552	2,403,371	2,094,128	2,716,229
Other Western Europe .....	429,210	686,710	384,564	535,071	694,555	414,607	405,411
Eastern Europe, excluding USSR .....	1,700	874,649	44,337	1,246,917	864,800	144,147	1,603,994
USSR .....	---	4	2,819	9,493,690	2,725,263	978,034	4,160,862
Asia .....	8,814,257	9,291,118	8,613,141	10,697,438	14,578,871	16,658,347	13,011,684
West Asia .....	1,087,921	1,402,463	1,459,448	1,031,837	2,055,837	3,462,017	1,003,799
South Asia .....	3,343,752	2,131,235	2,124,106	2,455,340	2,884,017	5,951,469	5,378,157
East and Southeast Asia, excluding:							
Japan and PRC .....	1,963,893	2,840,825	2,818,260	3,203,282	3,395,792	2,670,125	3,286,214
Japan .....	2,418,690	2,916,595	2,211,327	3,377,779	3,052,025	3,078,964	3,343,514
PRC .....	---	---	---	---	---	---	---
Africa .....	888,978	1,448,073	1,715,468	1,656,880	3,171,382	2,508,567	3,128,040
North Africa .....	---	---	---	---	2,429,227	2,010,016	2,301,642
Other Africa .....	---	---	---	---	742,155	498,551	826,398
Latin America and Caribbean .....	2,737,885	2,787,044	3,127,113	4,208,083	5,623,453	4,382,343	5,613,317
Brazil .....	905,935	784,409	447,033	1,196,738	1,466,861	586,439	2,580,718
Mexico .....	3,415	3,590	401,762	649,661	703,508	831,111	876
Oceania .....	---	---	---	---	18	14,034	0
<b>Total .....</b>	<b>14,446,109</b>	<b>18,336,012</b>	<b>15,676,847</b>	<b>30,929,631</b>	<b>30,061,713</b>	<b>27,194,207</b>	<b>30,639,537</b>
-- Percent --							
Western Europe .....	13.9	21.5	13.9	11.7	10.3	9.2	10.2
European Community .....	10.9	17.7	11.4	10.0	8.0	7.7	8.9
Other Western Europe .....	3.0	3.8	2.5	1.7	2.3	1.5	1.3
Eastern Europe, excluding USSR .....	2/	4.8	0.3	4.0	2.9	0.5	5.2
USSR .....	---	2/	2/	30.7	9.1	3.6	13.6
Asia .....	61.0	50.6	54.9	34.6	48.5	61.3	42.5
West Asia .....	7.5	7.6	9.3	3.3	6.8	12.7	3.3
South Asia .....	23.2	11.6	13.5	7.9	9.6	21.9	17.6
East and Southeast Asia, excluding:							
Japan and PRC .....	13.6	15.5	18.0	10.4	11.3	9.8	10.7
Japan .....	16.7	15.9	14.1	10.9	10.1	11.3	10.9
PRC .....	---	---	---	---	---	---	---
Africa .....	6.1	7.9	10.9	5.4	10.6	5.5	10.2
North Africa .....	---	---	---	---	8.1	7.4	7.5
Other Africa .....	---	---	---	---	2.4	1.8	2.7
Latin America and Caribbean .....	19.0	15.2	20.0	13.6	18.7	16.1	18.3
Brazil .....	6.3	4.3	2.9	3.9	4.9	2.2	8.4
Mexico .....	2/	2/	2.6	2.1	2.3	3.1	2/
Oceania .....	---	---	---	---	2/	0.1	---
<b>Total .....</b>	<b>100.0</b>	<b>100.0</b>	<b>100.0</b>	<b>100.0</b>	<b>100.0</b>	<b>100.0</b>	<b>100.0</b>

1/ Adjusted for transshipments through Canada and Western Europe.  
2/ Less than 0.1 percent.

Table 53.--U.S. corn exports: Volume by destination and share of total, fiscal years 1970-76

Destination <sup>1/</sup>	1970	1971	1972	1973	1974	1975	1976
-- Metric tons --							
Western Europe .....	8,234,005	6,985,781	8,750,000	12,915,723	14,477,125	14,641,427	14,732,197
European Community .....	6,753,000	6,409,282	7,513,840	9,642,952	10,063,098	9,812,892	10,583,874
Other Western Europe .....	1,480,005	576,500	1,236,160	3,272,771	4,414,027	4,828,535	4,148,323
Eastern Europe, excluding USSR .....	748,125	981,128	1,197,033	1,464,831	1,513,747	2,235,637	3,813,702
USSR .....	0	0	2,005,640	3,718,269	4,518,370	1,261,079	10,263,395
Asia .....	5,062,218	4,080,988	3,701,540	8,185,607	10,143,235	6,309,618	7,656,300
West Asia .....	169,837	152,746	267,439	319,600	361,330	500,408	483,857
South Asia .....	41,484	31,814	30,707	21,699	11,991	5,496	10,252
East and Southeast Asia, excluding:							
Japan and PRC .....	358,733	544,454	837,028	1,354,860	988,419	685,561	1,391,195
Japan .....	4,492,164	3,351,974	2,566,366	5,589,291	6,975,706	5,094,787	5,770,996
PRC .....	0	0	0	900,157	1,805,788	23,366	0
Africa .....	205,237	187,062	334,700	323,067	775,305	842,413	875,263
North Africa .....	---	---	---	---	508,639	520,824	632,549
Other Africa .....	---	---	---	---	266,666	321,589	242,714
Latin America and Caribbean .....	716,131	462,121	494,338	1,541,636	2,299,526	2,206,722	1,734,030
Mexico .....	369,807	164,612	14,723	426,282	1,454,195	1,427,893	1,042,744
Canada .....	661,379	193,820	314,610	757,880	1,144,000	1,006,870	594,503
Oceania .....	136	336	0	70	12	39	51
Total .....	15,627,231	12,891,236	16,797,859	28,907,083	34,871,319	28,503,805	39,669,453
-- Percent --							
Western Europe .....	52.7	54.2	52.1	44.7	41.6	51.4	37.1
European Community .....	43.2	49.7	44.7	33.4	28.9	34.4	26.7
Other Western Europe .....	9.5	4.5	7.4	11.3	12.7	17.0	10.4
Eastern Europe, excluding USSR .....	4.8	7.6	7.1	5.1	4.3	7.8	9.6
USSR .....	0	0	11.9	12.9	13.0	4.4	25.9
Asia .....	32.4	31.6	22.1	28.3	29.0	22.2	19.3
West Asia .....	1.1	1.2	1.6	1.1	1.0	1.8	1.2
South Asia .....	0.3	0.2	0.2	0.1	2/	2/	2/
East and Southeast Asia, excluding:							
Japan and PRC .....	2.3	4.2	5.0	4.7	2.8	2.4	3.5
Japan .....	28.7	26.0	15.3	19.3	20.0	17.9	14.5
PRC .....	---	---	---	3.1	5.2	0.1	0
Africa .....	1.3	1.5	2.0	1.1	2.2	2.9	2.2
North Africa .....	---	---	---	---	1.5	1.8	1.6
Other Africa .....	---	---	---	---	0.7	1.1	0.6
Latin America and Caribbean .....	4.6	3.6	2.9	5.3	6.6	7.7	4.4
Mexico .....	2.3	1.3	0.1	1.5	4.2	5.0	2.6
Canada .....	4.2	1.5	1.9	2.6	3.3	3.5	1.5
Oceania .....	2/	2/	---	2/	2/	2/	2/
Total .....	100.0	100.0	100.0	100.0	100.0	100.0	100.0

<sup>1/</sup> Adjusted for transshipments through Canada and Western Europe.  
<sup>2/</sup> Less than 0.1 percent.

Table 54.--U.S. soybean exports: Volume and share by destination, fiscal years 1970-76

Destination <sup>1/</sup>	1970	1971	1972	1973	1974	1975	1976
-- Metric tons --							
Western Europe .....	6,440,720	6,972,111	6,991,340	7,497,432	8,424,335	6,446,700	9,485,185
European Community .....	5,034,997	5,464,233	5,405,878	6,031,782	6,936,680	4,771,270	7,615,960
Other Western Europe .....	1,405,723	1,507,878	1,587,462	1,465,650	1,487,655	1,675,430	1,869,225
Eastern Europe, excluding USSR .....	188,391	180,255	66,300	187,790	196,305	274,660	280,025
USSR .....	---	---	8	924,033	25,295	6	330,110
Asia .....	3,717,245	4,025,817	4,145,553	4,650,971	4,654,475	3,665,319	4,781,750
West Asia .....	326,332	449,413	299,392	377,638	442,877	392,208	422,920
South Asia .....	---	56	---	---	---	50	100
East and Southeast Asia, excluding:							
Japan and PRC .....	595,171	672,295	694,401	695,495	669,107	627,149	1,059,558
Japan .....	2,795,742	2,904,053	3,151,760	3,544,883	2,883,361	2,491,258	3,299,172
PRC .....	---	---	---	32,955	659,130	154,654	---
Africa .....	19	8,348	33	---	12,949	14,959	15
Latin America .....	197,531	173,894	145,457	171,293	391,693	201,455	130,315
Mexico .....	128,866	66,972	17,917	50,207	254,385	135,001	102
Canada .....	508,000	192,263	390,837	321,945	301,395	390,866	378,290
Oceania .....	102	10,581	---	11	39,940	14,880	9,924
<b>Total .....</b>	<b>11,052,008</b>	<b>11,563,269</b>	<b>11,741,528</b>	<b>13,753,475</b>	<b>14,046,387</b>	<b>11,008,845</b>	<b>15,404,614</b>
-- Percent --							
Western Europe .....	58.3	60.3	59.6	54.5	60.0	58.6	61.6
European Community .....	45.6	47.3	46.1	43.8	49.4	43.3	49.4
Other Western Europe .....	12.7	13.0	13.5	10.7	10.6	15.2	12.1
Eastern Europe, excluding USSR .....	1.7	1.6	0.6	1.4	1.4	2.5	1.8
USSR .....	---	---	2/	6.7	0.2	2/	2.2
Asia .....	33.6	34.8	35.3	33.8	33.1	33.3	31.0
West Asia .....	2.9	3.9	2.6	2.7	3.1	3.6	2.7
South Asia .....	---	2/	---	---	---	2/	2/
East and Southeast Asia, excluding:							
Japan and PRC .....	5.4	5.8	5.9	5.1	4.8	5.7	6.9
Japan .....	25.3	25.1	26.8	25.8	20.5	22.6	21.4
PRC .....	---	---	---	0.2	4.7	1.4	---
Africa .....	2/	2/	2/	---	0.1	0.1	2/
Latin America .....	1.8	1.5	1.2	1.2	2.8	1.8	0.8
Mexico .....	1.2	0.6	0.2	0.4	1.8	1.2	2/
Canada .....	4.6	1.7	3.3	2.3	2.1	3.6	2.5
Oceania .....	2/	0.1	---	2/	0.3	0.1	0.1
<b>Total .....</b>	<b>100.0</b>	<b>100.0</b>	<b>100.0</b>	<b>100.0</b>	<b>100.0</b>	<b>100.0</b>	<b>100.0</b>

<sup>1/</sup> Adjusted for transshipments through Canada and Western Europe.  
<sup>2/</sup> Less than 0.1 percent.

Table 55.--U.S. agricultural exports adjusted for Transshipments through Canada and Western Europe:  
Estimated value by destination, fiscal years 1970-76.

Destination	1970	1971	1972	1973	1974	1975	1976
-- 1,000 dollars --							
Japan .....	1,108	1,230	1,183	2,278	3,381	3,217	3,320
USSR .....	18	12	158	954	585	410	2,016
Netherlands .....	387	487	467	707	1,156	1,380	1,441
Germany, Fed. Rep. ....	541	703	683	1,042	1,634	1,442	1,420
Canada .....	549	549	659	850	1,242	1,269	1,384
Italy .....	236	261	308	509	782	839	823
United Kingdom .....	463	514	514	665	886	673	784
India .....	275	223	193	148	312	759	751
Korea, Rep. ....	171	303	317	487	660	885	722
Spain .....	192	184	225	400	655	814	674
Taiwan .....	114	170	169	244	518	410	562
France .....	193	218	254	379	497	524	476
Poland .....	54	52	63	202	319	256	463
Egypt .....	27	24	45	83	266	397	409
East Germany .....	24	32	40	41	176	152	406
Mexico .....	139	131	131	254	610	851	404
Belgium-Luxembourg .....	139	200	131	169	313	369	401

Table 56.--U.S. oilcake and meal exports: Volume by destination and share of total, fiscal years 1970-76

Destination <sup>1/</sup>	1970	1971	1972	1973	1974	1975	1976
-- Metric tons --							
Western Europe .....	2,547,026	2,964,779	2,970,706	3,221,703	3,110,654	2,651,045	2,622,035
European Community (EC-9) .....	2,337,342	2,839,531	2,828,013	2,924,932	2,720,932	2,464,379	2,247,901
Other Western Europe .....	209,684	125,248	142,594	296,771	389,722	186,666	374,114
Eastern Europe, excluding USSR .....	505,831	525,263	421,914	877,761	1,074,582	1,079,493	1,414,209
USSR .....	---	---	---	---	---	2,079	---
Asia .....	142,860	169,940	168,912	290,122	292,802	49,713	105,737
Japan .....	65,080	39,588	56,527	220,900	173,647	2,188	72,705
Africa .....	14,765	13,308	13,164	18,934	29,329	9,119	8,618
Latin America .....	27,116	167,470	169,151	136,319	248,800	207,851	202,050
Mexico .....	3,327	68,094	81,193	26,742	74,271	31,057	12,883
Canada .....	263,838	231,764	212,219	207,840	199,594	252,988	276,797
Oceania .....	29,633	32,568	21,948	49,538	27,081	12,472	3,584
<b>Total .....</b>	<b>3,531,069</b>	<b>4,087,092</b>	<b>3,977,915</b>	<b>4,802,217</b>	<b>4,982,852</b>	<b>4,262,681</b>	<b>4,633,020</b>
-- Percent --							
Western Europe .....	72.1	72.5	74.7	67.1	62.4	62.2	56.6
European Community (EC-9) .....	66.2	69.5	71.1	60.9	54.6	57.8	48.5
Other Western Europe .....	5.9	3.0	3.6	6.2	7.8	4.4	8.1
Eastern Europe, excluding USSR .....	14.3	12.8	10.6	18.3	21.6	25.3	30.5
USSR .....	---	---	---	---	---	2/	---
Asia .....	4.1	4.2	4.2	6.1	5.9	1.2	2.3
Japan .....	1.8	1.0	1.4	4.6	3.5	0.1	1.6
Africa .....	0.4	0.3	0.3	0.4	0.6	0.2	0.2
Latin America .....	0.8	3.7	4.3	2.8	5.0	4.9	4.3
Mexico .....	0.1	2.2	2.0	0.6	1.5	0.7	0.3
Canada .....	7.5	5.7	5.3	4.3	4.0	5.9	6.0
Oceania .....	0.8	0.8	0.6	1.0	0.5	0.3	0.1
<b>Total .....</b>	<b>100.0</b>	<b>100.0</b>	<b>100.0</b>	<b>100.0</b>	<b>100.0</b>	<b>100.0</b>	<b>100.0</b>

<sup>1/</sup> Adjusted for transshipments through Canada and Western Europe.

<sup>2/</sup> Less than 0.1 percent.

Table 57--Transshipments of U.S. agricultural products through Canada 1/: Estimated quantity and value by commodity and destination, fiscal year 1976

Destination	-- Metric tons --						-- 1,000 dollars --						
	Wheat	Rye	Barley	Oats	Corn	Soybeans	Wheat	Rye	Barley	Oats	Corn	Soybeans	Total
<b>EC:</b>													
Belgium-Luxembourg	216,725	---	3,212	---	295,540	1,115	37,010	---	346	---	32,730	285	70,303
France	17,772	---	---	---	10,218	15,050	3,035	---	---	---	1,130	2,940	7,105
Germany, Fed. Rep.	---	---	6,230	---	---	49,015	---	---	---	---	990	9,580	19,480
Italy	123,565	---	---	---	9,432	---	---	---	---	---	---	---	23,732
Netherlands	475,090	3,277	15,260	7,578	131,593	107,760	20,590	---	---	927	---	1,715	23,732
Total EC-6	834,092	3,277	24,702	17,013	570,400	181,705	142,435	379	2,590	1,672	43,165	35,359	245,939
<b>Denmark</b>													
Denmark	---	---	---	---	---	30,400	---	---	---	---	---	---	---
United Kingdom	211,165	---	1,023	---	162,840	52,270	36,063	---	---	---	---	5,940	5,940
Total EC-9	1,045,257	3,277	27,745	17,013	733,640	264,575	178,500	379	3,080	1,672	81,150	51,593	316,294
<b>Other Western Europe:</b>													
Iceland	---	---	---	---	1,015	---	---	---	---	---	---	---	---
Malta	---	---	4,180	---	---	---	---	---	---	---	110	---	110
Norway	19,503	---	---	---	---	16,355	3,160	---	452	---	---	---	452
Portugal	4,870	---	---	---	---	---	610	---	---	---	---	3,135	6,285
Spain	---	---	---	---	141,535	16,935	---	---	---	---	---	---	630
Total OWE	23,375	---	4,180	---	142,550	33,310	3,990	---	452	---	15,775	3,450	26,667
<b>COMECOM:</b>													
German Dem. Rep.	---	---	6,205	---	---	---	---	---	---	---	---	---	---
Poland	64,750	---	3,462	---	10,260	---	14,475	---	670	---	---	---	670
Romania	---	17,156	---	---	---	---	---	---	375	---	1,130	---	15,980
USSR	---	---	---	---	594,260	14,670	---	1,985	---	---	---	---	1,985
Total COMECOM	64,750	---	9,667	---	604,520	14,670	14,475	1,985	1,045	---	66,765	2,760	87,140
<b>Asia:</b>													
Cyprus	---	---	19,525	---	---	---	---	---	2,002	---	---	---	2,002
India	61,400	---	6,397	---	---	---	---	---	712	---	---	---	11,297
Iran	---	---	---	---	---	48,130	10,495	---	---	---	---	---	5,315
Japan	---	---	---	---	---	---	---	---	---	---	---	---	20,025
Pakistan	87,550	---	---	---	---	102,467	---	---	---	---	---	---	16,035
Philippines	40,280	---	---	---	9,800	---	14,950	---	---	1,095	---	---	6,980
Yemen (Sana)	13,690	---	---	---	---	---	6,550	---	---	---	---	---	2,030
Total Asia	201,170	---	25,125	---	57,930	102,467	34,345	---	2,714	---	6,400	20,025	63,484
<b>Africa:</b>													
Algeria	123,675	---	---	---	1,370	---	21,083	---	---	---	150	---	21,235
Egypt	24,250	---	---	---	---	---	4,140	---	---	---	---	---	4,140
Ghana	3,050	---	---	---	---	---	520	---	---	---	---	---	520
Total Africa	150,975	---	---	---	1,370	---	25,743	---	---	---	150	---	25,895
<b>Western Hemisphere:</b>													
Haiti	7,510	---	---	---	---	---	1,285	---	---	---	---	---	1,285
Venezuela	13,825	---	---	---	---	---	2,360	---	---	---	---	---	2,360
Total West. Hemisphere	21,335	---	---	---	---	---	3,645	---	---	---	---	---	3,645
<b>Total</b>	<b>1,526,572</b>	<b>20,633</b>	<b>66,717</b>	<b>17,013</b>	<b>2/1,540,310</b>	<b>3/415,022</b>	<b>260,700</b>	<b>2,384</b>	<b>7,211</b>	<b>1,672</b>	<b>170,240</b>	<b>80,938</b>	<b>523,125</b>

1/ Exports to "unidentified" countries plus differences between U.S. exports of corn and soybeans and Canadian imports.

2/ Includes 64,490 tons valued at \$7,233,000 reported with U.S. exports to Canada.

3/ Includes 45,870 tons and \$5,790,000 reported with U.S. exports to Canada.

Table 58.--Transshipments of U.S. agricultural products through the Netherlands:  
Estimated quantity and value by commodity and destination, fiscal year 1976.

Destination	Wheat	Barley	Oats	Corn	Soybeans	Wheat	Barley	Oats	Corn	Soybeans	Total
	-- Metric tons --					-- Metric tons --					
EC:											
Belgium-Luxembourg	40,000	---	---	175,000	127,000	6,800	---	---	20,125	24,765	51,690
France	27,800	---	---	51,000	36,000	4,725	---	---	5,865	7,020	17,610
Germany Fed. Rep.	---	---	---	---	1,087,345	---	---	---	---	212,030	212,030
Italy	---	---	---	---	1,000	---	---	---	---	195	195
Denmark	870	---	---	500	3,000	150	---	---	60	585	795
Ireland	5,000	---	---	10,000	---	850	---	---	1,150	---	2,000
United Kingdom	65,000	---	---	85,000	250,000	11,050	---	---	9,775	48,750	69,575
EC Total	138,670	---	---	321,500	1,504,345	23,575	---	---	36,975	293,345	353,895
COMECON:											
German Dem. Rep.	96,700	---	---	58,950	---	16,440	---	---	6,780	---	23,220
USSR	194,830	6,800	---	35,350	---	33,120	735	---	4,065	---	37,920
COMECON Total	291,530	6,800	---	94,300	---	49,560	735	---	10,845	---	61,140
Other:											
Austria	---	---	---	3,510	---	---	---	---	405	---	405
Finland	---	---	---	1,160	34,000	---	---	---	130	6,630	6,760
Greece	---	---	---	---	2,635	---	---	---	---	515	515
Lebanon	---	---	---	3,350	---	---	---	---	385	---	385
Malta	---	---	---	12,000	---	---	---	---	1,380	---	1,380
Norway	---	---	---	---	8,000	---	---	---	---	1,560	1,560
Portugal	---	---	---	9,910	---	---	---	---	1,140	---	1,140
Senegal	---	---	---	5,475	---	---	---	---	630	---	630
Spain	---	---	---	3,650	---	---	---	---	420	---	420
Sweden	---	---	---	9,250	---	---	---	---	1,060	---	1,060
Switzerland	32,800	---	7,600	28,415	10,000	5,575	---	725	3,270	1,950	11,520
Other Total	32,800	---	7,600	76,720	54,635	5,575	---	725	8,820	10,655	25,775
Total	463,000	6,800	7,600	492,520	1,558,980	78,710	735	725	56,640	304,000	440,810

Table 59.--Transshipment of U.S. agricultural products through Belgium:  
 Estimated quantity and value by commodity and destination, fiscal year 1976

Destination	Wheat	Corn	Soybeans	Oilcake and meal	Wheat	Corn	Soybeans	Oilcake and meal	Total
	-- Metric tons --				-- 1,000 dollars --				
France .....	82,325	69,100	28,210	87,760	14,000	7,950	5,500	15,345	42,795
Netherlands .....	---	---	---	4,000	---	---	---	700	700
Denmark .....	---	---	2,400	---	---	---	470	---	470
Ireland .....	---	---	---	530	---	---	---	90	90
United Kingdom .....	---	20,315	---	1,690	---	2,335	---	295	2,630
USSR .....	---	401,955	---	---	---	46,225	---	---	46,225
Libya .....	---	11,230	---	---	---	1,290	---	---	1,290
Yugoslavia .....	---	---	---	10,620	---	---	---	1,860	1,860
<b>Total .....</b>	<b>82,325</b>	<b>502,600</b>	<b>30,610</b>	<b>104,600</b>	<b>14,000</b>	<b>57,800</b>	<b>5,970</b>	<b>18,290</b>	<b>96,060</b>



Table 60.--Transshipments of U.S. agricultural products through West Germany:  
Estimated quantity and value by commodity and destination, fiscal year 1976

Destination	Wheat	Barley	Corn	Sorghum	Soybeans	Oilcake and meal	Total
-- Metric tons --							
Czechoslovakia ...	---	---	89,020	---	45,490	348,205	
Denmark .....	---	---	1,360	---	---	---	
German Dem. Rep. :	613,100	28,580	1,378,700	58,330	10,500	364,755	
Finland .....	---	---	760	---	4,000	---	
Hungary .....	---	---	215	---	---	---	
Norway .....	---	---	---	---	100	30	
Sweden .....	---	---	13,965	---	---	3,600	
USSR .....	---	---	200	---	---	---	
<b>Total .....</b>	<b>613,100</b>	<b>28,580</b>	<b>1,484,220</b>	<b>58,330</b>	<b>60,090</b>	<b>716,600</b>	
-- 1,000 dollars --							
Czechoslovakia ...	---	---	11,000	---	9,000	59,320	79,320
Denmark .....	---	---	170	---	---	---	170
German Dem. Rep. :	101,980	3,220	170,410	7,290	2,075	62,135	347,110
Finland .....	---	---	95	---	790	---	885
Hungary .....	---	---	25	---	---	---	25
Norway .....	---	---	---	---	20	5	25
Sweden .....	---	---	1,725	---	---	615	2,340
USSR .....	---	---	25	---	---	---	25
<b>Total .....</b>	<b>101,980</b>	<b>3,220</b>	<b>183,450</b>	<b>7,290</b>	<b>11,885</b>	<b>122,075</b>	<b>429,900</b>

Table 61.--Transshipments of U.S. agricultural products through West Germany:  
 Estimated quantity and value by commodity and destination, fiscal year 1975

Destination	Wheat	Corn	Sorghum	Oil- seeds	Oilcake: and meal	Wheat	Corn	Sorghum	Oil- seeds	Oilcake: and meal	Total
	-- Metric tons --					-- 1,000 dollars --					
Czechoslovakia .....	9,200	---	---	111,870	216,300	1,785	---	---	30,015	38,055	69,855
Denmark .....	---	---	---	530	4,550	---	---	---	140	800	940
Finland .....	---	15,750	---	9,000	---	---	2,520	---	2,415	---	4,935
German Dem. Rep. ....	10,600	522,285	17,200	13,400	279,800	2,055	83,565	2,215	3,595	49,230	140,660
Norway .....	---	---	---	200	---	---	---	---	55	---	55
Sweden .....	---	12,745	---	---	990	---	2,040	---	---	175	2,215
<b>Total</b> .....	<b>19,800</b>	<b>550,780</b>	<b>17,200</b>	<b>135,000</b>	<b>501,640</b>	<b>3,840</b>	<b>88,125</b>	<b>2,215</b>	<b>36,220</b>	<b>88,260</b>	<b>218,660</b>

Table 62.--Transshipments of U.S. agricultural products through West Germany:  
Estimated quantity and value by commodity and destination, fiscal year 1974

Destination	Wheat	Barley	Oats	Corn	Sorghum	Oilseeds	Oilcake and meal	Total
-- Metric tons --								
Czechoslovakia	---	---	---	5,000	---	60,000	21,000	
Denmark	---	---	---	5,225	---	1,500	3,900	
Finland	---	---	---	7,250	---	---	---	
German Dem. Rep.	14,057	34,836	38,350	640,000	47,100	62,500	136,850	
Hungary	---	---	---	---	---	---	2,700	
Norway	---	---	---	---	---	---	550	
Poland	---	---	---	---	---	---	1,185	
Sweden	43	---	500	7,050	---	---	3,950	
<b>Total</b>	<b>14,100</b>	<b>34,836</b>	<b>38,850</b>	<b>664,525</b>	<b>47,100</b>	<b>124,000</b>	<b>170,135</b>	
-- 1,000 dollars --								
Czechoslovakia	---	---	---	570	---	13,800	5,070	19,440
Denmark	---	---	---	590	---	350	940	1,880
Finland	---	---	---	820	---	---	---	820
German Dem. Rep.	1,595	3,330	4,038	72,200	7,300	14,350	33,050	135,863
Hungary	---	---	---	---	---	---	650	650
Norway	---	---	---	---	---	---	130	130
Poland	---	---	---	---	---	---	290	290
Sweden	5	---	52	820	---	---	950	1,827
<b>Total</b>	<b>1,600</b>	<b>3,330</b>	<b>4,090</b>	<b>75,000</b>	<b>7,300</b>	<b>28,500</b>	<b>41,080</b>	<b>160,900</b>

Table 63.--Quantity indexes: U.S. agricultural exports,  
October-September 1969-76, monthly and accumulated, October 1975 to date

Year and month	Animals and animal products	Cotton and linters	Tobacco, unmanu- factured	Grains and feeds	Oilseeds and products	Fruits and Vegetables	ALL agricultural commodities
-- (Calendar year 1967 = 100) --							
1968/69	107	64	94	85	104	97	91
1969/70	103	70	95	101	163	109	109
1970/71	121	106	106	104	161	97	115
1971/72	138	77	92	112	152	115	119
1972/73	125	145	105	185	174	128	162
1973/74	132	147	119	161	202	137	161
1974/75	133	107	106	162	158	144	149
1975/76	134	84	105	192	195	170	172
-- Adjusted for seasonal variation --							
Monthly 1975/76							
October	128	100	100	206	202	148	115
November	132	65	113	201	165	130	140
December	137	69	115	193	176	151	176
January	149	60	107	186	198	164	222
February	144	49	114	175	189	164	222
March	160	92	100	171	192	179	231
April	159	95	100	192	200	201	251
May	163	96	62	182	231	187	256
June	161	93	72	187	216	182	214
July	176	88	72	201	187	180	160
August	177	90	88	205	205	176	129
September	175	112	102	203	200	186	120
1976/77:							
October	171	97	100	221	210	178	122
November	162	103	74	169	179	201	136
December	179	115	139	164	197	213	190
January							
February							
March							
April							
May							
June							
July							
August							
September							
-- Not adjusted for seasonal variation --							
1975/76:							
October	125	74	119	208	220	169	183
November	135	57	164	226	230	143	193
December	138	76	141	205	206	150	179
January	157	69	202	192	215	153	182
February	150	46	108	167	210	145	159
March	189	114	99	169	223	182	174
April	170	93	96	189	225	200	180
May	176	101	56	175	217	205	170
June	155	97	56	178	205	200	167
July	155	83	48	199	142	181	161
August	151	85	73	201	1.7	147	158
September	153	107	103	193	124	166	160
1976/77:							
October	167	70	118	225	229	203	201
November	165	88	107	191	251	223	191
December	180	124	169	175	230	210	191
January							
February							
March							
April							
May							
June							
July							
August							
September							

Table 64--Quantity indexes: U.S. agricultural imports, October-September 1969-76, monthly and accumulated, October 1975 to date

Year and month	Supplementary					Total	Complementary			All agricultural commodities
	Animals and animal products	Grains and feeds	Oilseeds and products	Sugar and related products	Cocoa, coffee, and tea		Rubber and allied gums	Total		
-- (Calendar year 1967 = 100) --										
1968/69	113	103	106	101	109	92	123	97	104	
1969/70	120	145	104	111	117	100	126	102	111	
1970/71	118	127	107	116	121	111	135	113	118	
1971/72	125	212	137	115	134	96	128	103	121	
1972/73	140	256	134	113	150	109	143	115	136	
1973/74	137	261	120	126	152	105	154	113	136	
1974/75	169	236	145	96	131	91	140	101	118	
1975/76	133	243	208	100	154	105	164	115	138	
-- Adjusted for seasonal variation --										
Monthly 1975/76:										
October	124	223	194	119	151	130	169	130	142	
November	132	195	371	79	155	111	177	118	140	
December	123	284	188	73	142	96	159	111	131	
January	121	218	189	104	147	94	167	106	130	
February	117	268	217	107	148	96	173	107	130	
March	137	264	165	86	154	112	178	123	140	
April	143	230	220	107	156	97	196	112	137	
May	152	228	160	97	153	95	132	109	134	
June	157	283	192	101	160	111	174	124	149	
July	138	214	177	82	150	114	169	121	137	
August	127	239	209	111	151	108	106	114	138	
September	138	269	204	128	167	96	163	104	144	
1976/77:										
October	133	207	1/86	125	154	85	134	98	131	
November	124	192	348	91	153	111	139	120	139	
December										
January										
February										
March										
April										
May										
June										
July										
August										
September										
-- Not adjusted for seasonal variation --										
1975/76										
October	124	252	206	118	145	107	169	117	133	
November	146	230	315	71	154	99	175	110	136	
December	130	323	207	72	142	94	168	108	128	
January	136	183	188	69	149	113	182	122	138	
February	112	196	243	92	146	101	160	107	130	
March	145	234	234	81	164	139	191	145	156	
April	133	196	193	117	160	104	185	117	142	
May	137	256	165	94	147	98	124	104	129	
June	151	310	168	120	173	113	170	126	154	
July	128	218	190	91	145	112	154	120	135	
August	122	251	196	126	150	101	107	107	133	
September	139	262	203	149	168	75	177	96	136	
1976/77:										
October	133	226	1/91	128	147	68	132	86	122	
November	138	229	298	82	153	99	137	112	136	
December										
January										
February										
March										
April										
May										
June										
July										
August										
September										

1/ Excludes imports of coconut oil.

Table 65.--U.S. agricultural exports and imports: Value by country, October-December 1975 and 1976

Country	Exports		Imports		Country	Exports		Imports	
	1975	1976	1975	1976		1975	1976	1975	1976
-- 1,000 dollars --									
World	6,216,666	6,453,006	2,401,892	2,676,609	Europe	2,895,255	3,125,921	499,710	527,960
Major Trade Blocs:					Iceland	1,495	1,630	198	322
CACM	35,836	37,275	141,028	225,921	Sweden	29,360	28,733	6,252	7,826
LAFTA	461,865	316,164	524,466	813,369	Norway	33,893	29,069	9,335	8,031
EC-9	1,675,524	2,244,813	333,423	335,894	Finland	9,185	12,124	8,123	9,065
EASTERN EUROPE, EXCLUDING USSR	173,527	195,643	53,827	69,910	Denmark	50,377	44,659	72,818	59,065
Greenland	0	0	1	0	United Kingdom	199,557	236,962	25,777	25,593
Canada	356,103	410,717	162,351	159,732	Ireland	9,344	14,254	11,401	5,744
St. Pierre and Miquelon	4	14	0	0	Netherlands	515,943	659,319	75,025	75,408
Mexico	120,495	109,899	105,711	145,733	France	129,506	196,369	5,633	6,532
Central America					Federal Republic of Germany 3/	116,186	154,951	59,061	66,413
Guatemala	52,030	52,705	148,029	230,424	German Democratic Republic 4/	515,411	723,353	31,893	41,940
Belize	5,676	10,375	38,151	75,696	Austria	5,107	16,110	0	82
El Salvador	1,573	1,253	34	273	Czechoslovakia	5,328	3,554	5,530	1,330
Honduras	7,239	8,567	12,620	53,047	Hungary	9,742	46,232	448	686
Nicaragua	6,117	3,614	22,248	35,077	Switzerland	3,277	4,051	3,744	5,593
Costa Rica	5,402	6,706	22,954	19,015	Estonia	0	0	10,071	12,664
Panama	6,404	8,013	44,995	43,056	Latvia	0	0	0	0
Canal Zone	14,621	14,147	6,945	4,230	Lithuania	0	0	0	0
	0	0	22	0	Poland	0	0	0	0
Caribbean					USSR	147,033	87,255	26,645	36,328
Bermuda	104,465	100,400	42,999	111,691	Azores	632,227	266,463	1,669	1,128
Bahamas	4,931	5,789	0	0	Spain	376	90	61	166
Cuba	11,660	11,345	186	212	Portugal	213,587	172,745	50,672	47,849
Jamaica 2/	0	0	0	0	Gibraltar	52,626	65,462	10,239	12,157
Turks and Caicos Islands 2/	17,731	19,479	1,378	4,252	Malta-Gozo	5	4	9	0
Cayman Islands 2/	0	130	0	13	Italy	2,232	3,662	0	0
Haiti	0	1,250	0	27	Yugoslavia	137,200	214,911	51,765	52,198
Dominican Republic	10,374	8,061	5,361	5,547	Albania	8,230	3,820	16,548	18,739
Leeward-Windward Islands	31,750	35,451	34,059	96,889	Greece	0	0	73	196
Barbados	2,041	4,295	292	215	Romania	29,717	39,310	10,293	17,618
Trinidad-Tobago	2,583	3,121	252	1,463	Bulgaria	5,317	39,287	3,385	4,818
Netherlands Antilles	12,787	9,413	730	960		121	1,588	981	3,468
French West Indies	9,292	11,970	555	2,057	Asia	1,529,536	1,977,930	576,494	521,582
	1,296	2,066	103	7	Turkey	1,945	1,421	24,908	23,617
South America					Cyprus	3,290	5,752	80	114
Colombia	347,362	214,117	424,673	626,695	Syria	188	3,631	1,040	1,338
Venezuela	20,608	25,836	97,526	127,492	Lebanon	3,277	639	2,228	2,886
Guyana	74,029	79,742	9,142	5,847	Iraq	21,620	14,660	4,301	115
Surinam	3,687	5,367	8,826	1,294	Iran	30,796	107,552	16,066	9,032
French Guiana	2,201	2,440	66	65	Israel	78,423	70,491	3,262	3,592
Ecuador	104	45	15	1	Jordan	551	5,602	0	0
Peru	18,416	20,311	40,722	71,433	Gaza Strip	58	12	0	0
Bolivia	39,337	14,242	76,532	45,126	Kuwait	2,172	2,312	0	0
Chile	2,453	1,744	1,742	4,158	Saudi Arabia	38,402	27,738	0	0
Brazil	48,422	38,205	1,848	1,327	Qatar	160	484	0	0
Paraguay	136,286	23,322	161,724	328,645	United Arab Emirates	2,494	2,968	8	3
Uruguay	444	160	3,405	5,487	Yemen (Sana) 5/	1,993	3,891	28	78
Argentina	232	1,020	399	1,613	Yemen (Aden)	132	2	113	0
Other South America	1,113	1,683	62,726	34,207	Oman	269	234	0	0
	0	0	0	0	Bahrain	753	947	0	0
					Afghanistan	320	116	1,854	1,796
					India	164,364	162,194	89,238	35,799

Continued--

Table 65.--U.S. agricultural exports and imports: Value by country, October-December 1975 and 1976--Continued

Country	Exports		Imports		Country	Exports		Imports	
	1975	1976	1975	1976		1975	1976	1975	1976
					-- 1,000 dollars --				
<b>Asia--continued</b>					<b>Africa--continued</b>				
Pakistan	44,472	37,071	240	199	Cameroon	694	1,754	2,548	3,905
Nepal	22	18	0	8	Senegal	2,583	996	0	0
Bangladesh	91,819	4,059	567	1,313	Mali	16	1	0	0
Sri Lanka (Ceylon)	732	3,775	8,757	10,124	Guinea	1,142	612	74	13
Burma	99	26	6	4	Sierra Leone	824	1,501	115	10
Thailand	6,995	30,302	35,465	20,192	Ivory Coast	314	390	59,949	54,640
North Vietnam	0	0	0	0	Ghana	3,154	9,624	7,869	4,654
South Vietnam	0	0	38	0	The Gambia	5	168	3	0
Laos	0	9	41	124	Niger	178	221	0	0
Cambodia	0	0	6	0	Togo	511	1,069	166	84
Malaysia	5,819	7,401	106,396	81,868	Nigeria	28,682	50,503	13,264	14,208
Singapore	11,759	16,594	8,252	9,339	Central African Republic	34	0	0	0
Indonesia	49,524	72,031	80,745	91,508	Gabon	13	68	190	0
Brunei 6/	0	39	0	753	Chad	1	0	0	0
Philippines	49,999	31,262	122,214	156,307	St. Helena (Br. W. Af.)	0	0	0	0
Macao	0	0	347	4	Madeira Islands	0	0	30	35
Southern Asia, n.e.c. 6/	36	54	74	0	Upper Volta	96	642	44	0
Peoples Republic of China	2,388	0	9,095	17,145	Dahomey	1,077	2,229	398	0
Mongolia	0	0	394	398	Angola	6,031	5,618	30,996	186
North Korea	0	0	0	0	Congo (Brazzaville)	445	145	0	0
Korea, Republic of	167,991	188,314	8,104	9,464	Western Africa, n.e.c.	674	323	165	0
Hong Kong	34,466	53,915	2,955	3,973	Liberia	4,124	3,867	10,687	14,959
Republic of China	169,893	127,455	27,851	15,129	Zaire	7,502	7,011	6,904	19,967
Japan	529,333	994,959	21,821	20,560	Burundi	237	382	6,389	14,611
<b>Australia and Oceania</b>					<b>Rwanda</b>				
Australia	34,212	36,707	198,374	234,117	Somali Republic	70	101	8,246	22,260
Papua New Guinea	24,717	25,452	138,098	146,826	Ethiopia	32	526	0	0
New Zealand	148	38	10,508	19,969	Afars-Issas	693	683	17,089	12,859
Western Samoa	4,570	5,838	49,097	65,730	Uganda	279	1,054	0	2
British Pacific Islands	100	153	11	4	Kenya	74	0	19,895	41,752
French Pacific Islands	4	1	0	0	Seychelles 7/	626	936	8,146	12,981
Trust Territory of Pacific Islands	2,389	2,611	42	10	British Indian Ocean Territory 7/	14	7	0	182
Pacific Islands, n.e.c.	1,752	1,964	0	657	Tanzania	0	0	199	0
<b>Africa</b>					<b>Mauritius 7/</b>				
Morocco	263,534	300,477	240,562	278,371	Mozambique	930	928	4,850	8,039
Algeria	5,505	27,738	517	1,379	Malagasy Republic	148	320	388	5,873
Tunisia	63,767	17,127	5	2	French Indian Ocean Areas	5	5,056	5,588	11,784
Yunisia	7,766	5,934	343	773	Republic of South Africa	314	496	9,569	15,750
Libya	6,412	5,583	0	0	South-West Africa (Namibia)	0	9	434	830
Egypt	77,158	115,653	535	1,306	Botswana	20,306	12,665	19,663	4,922
Sudan	9,077	5,625	165	640	South-West Africa (Namibia)	0	0	54	28
Canary Islands	6,457	8,977	19	0	Zambia	23	655	0	0
Spanish Africa, n.e.c.	0	0	0	0	Swaziland	20	1,844	0	0
Equatorial Guinea	0	0	0	0	Rhodesia	0	0	0	3,711
Mauritania	59	518	0	0	Malawi	1	3	0	0
					<b>Lesotho</b>				
					210,666				
					124,116				
					0				
					0				

-791-

1/ Totals may not add due to rounding. 2/ New classification effective Jan. 1, 1976. Turks and Caicos Islands and Cayman Islands reported with Jamaica prior to Jan. 1, 1976. 3/ Prior to Jan. 1, 1975, country designation read West Germany. 4/ Prior to Jan. 1, 1976, country designation read East Germany. 5/ Prior to Jan. 1, 1976, country designation read Yemen Arab Republic. 6/ New classification effective Jan. 1, 1976. Previously included under the former designation "Southern and Southeastern Asia, n.e.c." now classified as Southern Asia, n.e.c. 7/ New classification effective Jan. 1, 1976. British Indian Ocean Territory reported partly with Seychelles and partly with Mauritius prior to Jan. 1, 1976. 8/ Transshipments through Canada where final destination was not known at the time of export.

### Explanatory Note

U.S. foreign agricultural trade statistics in this report include official U.S. data based on compilations of the Bureau of the Census. Agricultural commodities consist of (1) nonmarine food products and (2) other products of agriculture which have not passed through complex processes of manufacture such as raw hides and skins, fats and oils, and wine. Such manufactured products as textiles, leather, boots and shoes, cigarettes, naval stores, forestry products, and distilled alcoholic beverages are not considered agricultural.

The trade statistics exclude shipments between the 50 States and Puerto Rico, between the 50 States and the island possessions, between Puerto Rico and the island possessions, among the island possessions, and intransit through the United States from one foreign country to another when documented as such through U.S. Customs.

**EXPORTS** The export statistics also exclude shipments to the U.S. armed forces and diplomatic missions abroad for their own use and supplies for vessels and planes engaged in foreign trade. Data on shipments valued at less than \$251 are not compiled by commodity and are excluded from agricultural statistics but are reflected in non-agricultural and overall export totals in this report. The agricultural export statistics include shipments under P.L. 83-480 (Agricultural Trade Development and Assistance Act), and related laws; under P.L. 87-195 (Act for International Development); and involving Government payments to exporters. (USDA payments are excluded from the export value.) Separate statistics on Government program exports are compiled by USDA from data obtained from operating agencies.

The export value, the value at the port of exportation, is based on the selling price (or cost if not sold) and includes inland freight, insurance, and other charges to the port. The country of destination is the country of ultimate destination or where the commodities are to be consumed, further processed, or manufactured. When the shipper does not know the ultimate destination, the shipments are credited to the last country, as known to him at the time of shipment from the United States, to which the commodities are to be shipped in their present form. Except for Canada, export shipments valued at \$251-\$999 are included on the basis of sampling estimates; shipments to Canada valued at \$251-\$1,999 are sampled.

**IMPORTS** Imports for consumption are a combination of entries for immediate consumption and withdrawals from warehouses for consumption. Data on shipments valued at less than \$251 are estimated on the basis of a 1-percent sample and are not compiled by commodity. They are excluded from agricultural statistics but are reflected in nonagricultural and overall import totals in this report.

The import value, defined generally as the market value in the foreign country, excludes import duties, ocean freight, and marine insurance. The country of origin is defined as the country where the commodities were grown or processed. When the country of origin is not known, the imports are credited to the country of shipment.

Imports similar to agricultural commodities produced commercially in the United States and others that are interchangeable in use to any significant extent with such U.S. commodities are supplementary or partly competitive. All other commodities are complementary or noncompetitive.

Further explanatory material on foreign trade statistics and compilation procedures of the Bureau of the Census is contained in the publications of that agency.



UNITED STATES DEPARTMENT OF AGRICULTURE  
WASHINGTON, D.C. 20250

POSTAGE AND FEES PAID  
U.S. DEPARTMENT OF  
AGRICULTURE  
AGR 101  
THIRD CLASS



OFFICIAL BUSINESS  
PENALTY FOR PRIVATE USE, \$300

NOTICE: If you don't want future issues  
of this ERS publication, check here   
and mail this sheet to the address below.

If your address should be changed, write your  
new address on this sheet and mail it to:

Economic Research Service  
Division of Information  
South Agriculture Building-Room 0054  
Washington, D.C. 20250

2211 TRRERO#50A422 18127 0001  
TRI-AGENCY READING RM USDA A  
#505 GHI BLDG  
WASHINGTON DC 20018

Foreign Agricultural Trade 2/77

RECENT PUBLICATIONS ON FOREIGN AGRICULTURE

"The U.S. Farmer in the International Food Situation," Quentin M. West, ERS-651, February 1977. ERS Administrator West views the impact that a rapidly changing world food situation has had on U.S. farmers, with a perspective on the new Federal farm legislation to be drafted this year.

"Impact of a Resale Price Increase on Japan's Wheat Imports," Bruce L. Greenshields, FAER-128, February 1977. An econometric model isolates the impact of a resale price increase on Japan's wheat imports.

"Agriculture in the United States and the Soviet Union," Fletcher Pope, Jr., FAER-92, January 1977. Farm efficiency, measured in terms of output per unit of input, is substantially higher in the United States than in the USSR for land, livestock, and labor.

-----  
Copies of the publications may be obtained free on postcard request from Publications Services, Room 0054-South Building, Economic Research Service, U.S. Department of Agriculture, Washington, D.C. 20250, or by telephone request (202) 447-7255.