



AgEcon SEARCH
RESEARCH IN AGRICULTURAL & APPLIED ECONOMICS

The World's Largest Open Access Agricultural & Applied Economics Digital Library

This document is discoverable and free to researchers across the globe due to the work of AgEcon Search.

Help ensure our sustainability.

Give to AgEcon Search

AgEcon Search

<http://ageconsearch.umn.edu>

aesearch@umn.edu

*Papers downloaded from **AgEcon Search** may be used for non-commercial purposes and personal study only. No other use, including posting to another Internet site, is permitted without permission from the copyright owner (not AgEcon Search), or as allowed under the provisions of Fair Use, U.S. Copyright Act, Title 17 U.S.C.*

USDA/FATUS-
AUG 77

FATUS/FOREIGN AGRICULTURAL TRADE OF THE UNITED STATES, 1977 AUGUST. Washington, DC:
Economic Research Service.

(NAL Call No. A286.9/Ag8)

10 OF 1 USDA FATUS-AUG

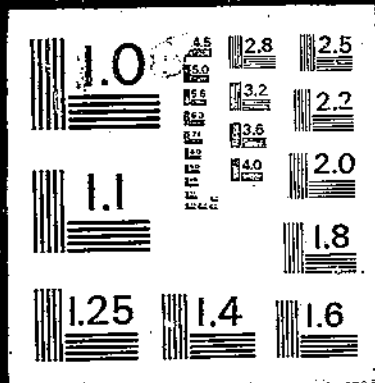

77

FATUS

FOREIGN AGRICULTURAL TRADE
OF THE UNITED STATES
AUGUST 1977

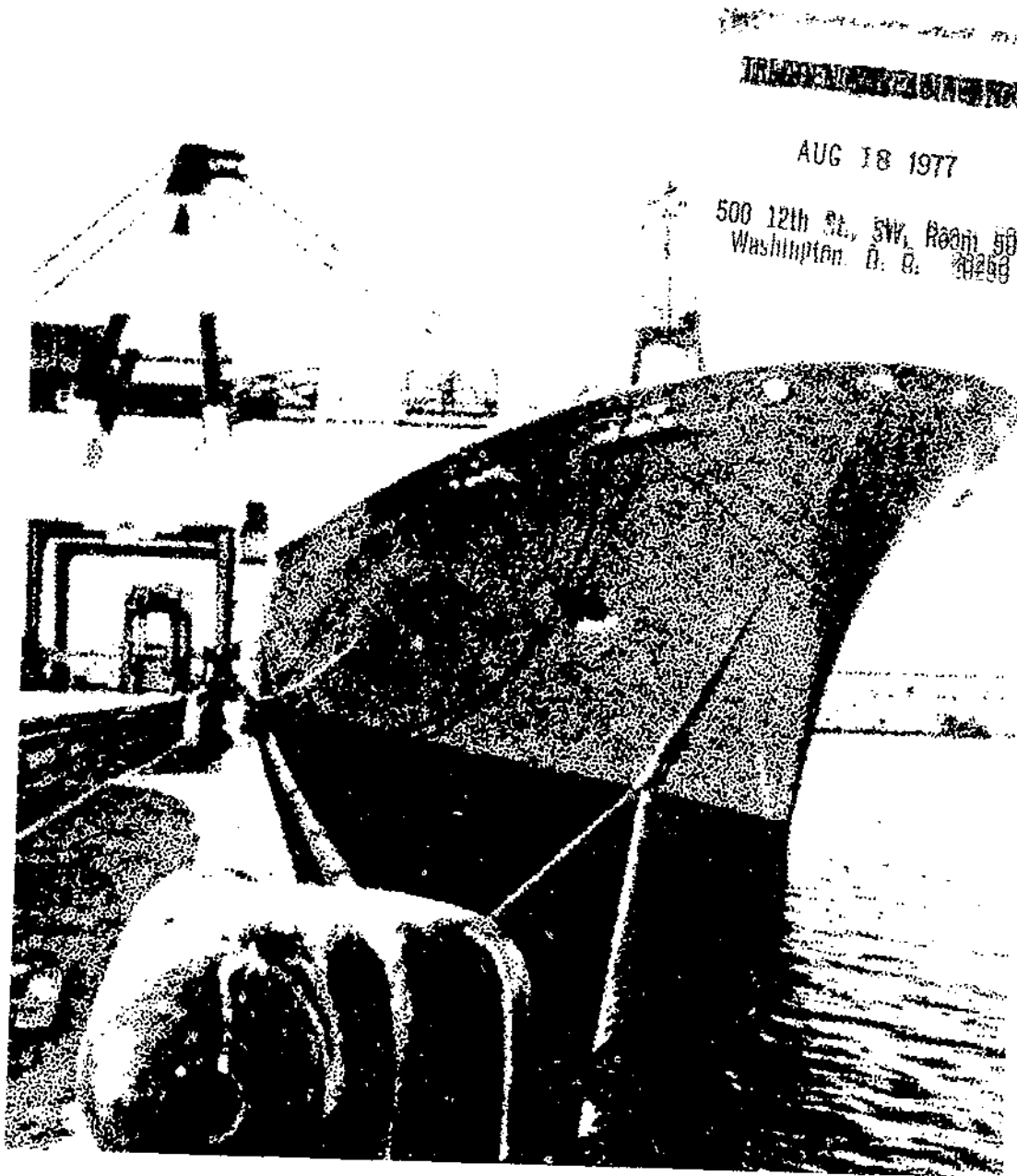

INTERNATIONAL TRADE CENTER

AUG 18 1977

500 12th St., SW, Room 505
Washington, D. C. 20260

ECONOMIC RESEARCH SERVICE • U.S. DEPARTMENT OF AGRICULTURE

CONTENTS

	<u>Page</u>
October-June Exports Total \$19 Billion	4
Agricultural Imports Exceed \$10.3 Billion in October-June	43
Customs Duties on Agricultural Imports in 1976 Averaged 3.3 Percent	79
International Price Highlights	85
U.S. agricultural trade statistics for October-June	
U.S. exports: Quantity and value by commodity	9
U.S. agricultural exports: Quantity and value by country	27
U.S. imports: Quantity and value by commodity	48
U.S. agricultural imports: Quantity and value by country	68
U.S. agricultural exports and imports: Value by country	
January-March 1976 and 1977	88
April-June 1976 and 1977	90
Quantity indexes, by commodity group, June	
Exports	92
Imports	93
Explanatory note	95

The contributor to this issue is Richard Hogeboom. Principal coordinators are Robert L. Tontz, Thomas A. Warden, Dewain H. Rahe, and Thomasine B. McCall, Statistics Program Area, Foreign Demand and Competition Division, Economic Research Service, Washington, D.C.

DIGEST

October-June Exports Total \$19 Billion (see p. 4). Although farm product exports during June dropped below recent highs, the October-June value neared \$19 billion versus \$17.4 billion for the same period a year earlier. Cotton, oilseeds and products, tallow, hides, animal feeds, vegetables, and miscellaneous specialty items contributed to the increase.

* * * * *

Agricultural Imports Exceed \$10.3 Billion in October-June (see p. 43). Although June farm product imports eased from recent monthly rates, the October-June value totaled \$10.3 billion or 34 percent higher than the same period a year earlier. Gains in non-competitive commodities--coffee, cocoa, rubber, and tea--accounted for most of the increase.

* * * * *

Customs Duties on Agricultural Imports in 1976 Averaged 3.3 Percent (see p. 79). The ad valorem equivalent duty rate on all imported farm products totaled \$367 million in 1976, down to 3.3 percent from 3.4 percent last year. Duty-free items reached a record \$5.7 billion, as tropical product prices increased sharply and tariff rates were suspended on about 250 commodities from more than 100 developing countries. Higher duties in the last quarter raised rates on sugar imports.

* * * * *

International Price Highlights (see p. 85). Most agricultural export and import commodity prices declined between May and June, including wheat, corn, soybeans, coffee, and sugar.

* * * ERRATA * * *

In the July 1977 issue, the last paragraph, first sentence on page 3 and the first sentence of the first paragraph on page 134 should read as follows: "P.L. 480 exports declined to \$301 million during October-March 1976/77 from \$362 million a year earlier, more than offsetting an increase in AID shipments."

On page 134 of the same issue, the first sentence of the second paragraph should read as follows: "Title I long-term dollar and convertible foreign currency credit sales declined from \$253 million to \$234 million for October-March 1976/77."

OCTOBER-JUNE EXPORTS TOTAL \$19 BILLION

Exports of farm products during June dipped to \$1.88 billion, the lowest since September 1976. Export volume of principal commodities dropped to 8 million tons in June, down from nearly 9 million in recent months.

During the 9-month period of October-June 1976/77, the export value reached nearly \$19 billion against \$17.4 billion for the same period a year earlier. Volume edged down 2 percent to just over 83 million tons.

The 9-month agricultural trade balance continued favorable at \$8.6 billion, but the surplus was down from the record \$9.7 billion during October-June 1975/76.

Coarse grain export volume in June continued the decline begun in April. However, for the 9 months as a whole, coarse grain shipments remained slightly above year-earlier levels because of heavy shipments during the first 6 months. Increased outflows to the European Community (EC), Japan, Korea, Taiwan, and Portugal more than offset reduced movements to the USSR, Poland, Spain, and Mexico.

Over 15 million tons (39 percent) of U.S. coarse grain exports went to EC members during October-June, compared with about 10.4 million tons (less than 30 percent) in the same 1975/76 period. Feed grain exports to Japan neared 7.9 million tons, compared with 5.8 million a year earlier.

According to the General Sales Manager's report, corn exports to East Germany totaled 2.2 million tons in October-June versus less than 1.5 million during the same period in 1975/76. ^{1/} Most of these exports appear as movements to West Germany in the commodity by country tables, p. 34, and are subsequently transshipped to East Germany. While corn shipments to the USSR neared 3 million tons, as called for in the bilateral grain agreement, these were less than one-third of their 9.2-million-ton peak for October-June 1975/76.

Wheat exports increased 16 percent from May to June, exceeding the 2-million-ton level for the first month since October 1976. Over 300,000 tons went to the USSR, bringing the total to 2.5 million tons since last October. Japan, Korea, and Brazil were other large commercial markets in June, while Egypt and Bangladesh took most of the 289,000 ton P.L. 480 shipments. Cumulative wheat exports over the October-June period dropped 26 percent to 16 million tons, and value fell 41 percent to \$2 billion.

Soybean exports in June plunged to their lowest point since September 1976 as only 843,000 tons were shipped. Prevailing high prices for limited U.S. supplies and competition from Brazilian beans reduced sales to some destinations. For the 9-month period, export tonnage exceeded the year-earlier rate by 4 percent while value was up 55 percent. Principal markets included the EC members, Japan, Spain, and the USSR.

Soybean oil shipments in June more than doubled those during June 1976, with increases to India, Pakistan, and Mexico predominating. October-June volume totaled 568,000 tons, up four-fifths from similar months a year earlier.

Cotton exports gained 58 percent over their previous year's 2.3 million bales in October-June. Value more than doubled to \$1.3 billion.

Other commodity gains over the 9-month period included inedible tallow, lard, frozen chickens, hides, fruits, nuts, vegetables, feeds, and miscellaneous specialty items.

^{1/} USDA, OGS, Export Sales, July 14, 1977, and July 8, 1976.

Table 1 --Agricultural, nonagricultural, and total trade balance

Item	October-June		June	
	1975/76	1976/77	1976	1977
-- Million dollars --				
Agricultural exports	17,404	18,989	1,824	1,882
Nonagricultural exports	68,080	72,646	8,023	8,370
Total exports	85,484	91,635	9,847	10,252
Agricultural imports	7,712	10,346	1,020	1,240
Nonagricultural imports	75,112	95,933	9,705	12,449
Total imports	82,824	106,279	10,725	13,689
Agricultural trade balance	9,692	8,643	804	642
Nonagricultural trade balance	-7,032	-23,287	-1,682	-4,079
Total trade balance	2,660	-14,644	-878	-3,437

Table 2 --Export quantities of selected commodities, October-June 1975/76 and 1976/77 and June 1976 and 1977

Commodity	October-June		June	
	1975/76	1976/77	1976	1977
-- 1,000 metric tons --				
Animal products:				
Fats, oils, and greases	761	1,034	76	117
Meats and meat products	284	315	33	33
Poultry meat, fresh or frozen	102	138	16	13
Grains:				
Wheat and products	22,252	17,226	1,985	2,223
Feed grains and products	38,608	39,274	4,309	3,660
Rice	1,298	1,565	158	173
Oilseeds and products:				
Soybeans	12,990	13,514	1,284	843
Protein meal	3,766	3,546	446	222
Vegetable oils and waxes	744	941	89	114
Other:				
Fruits and preparations	1,201	1,165	181	166
Vegetables and preparations	1,111	1,293	151	155
Tobacco	223	220	12	20
Cotton, excluding linters	504	797	68	100
Feeds and fodders	1,177	2,292	157	168
Total	85,021	83,320	8,965	8,007

Table 3 --U.S. agricultural exports: Value by commodity,
October-June 1975/76 and 1976/77 and June 1976 and 1977

Commodity	October-June		Change	June		Change
	1975/76	1976/77		1976	1977	
	Million dollars		Percent	Million dollars		Percent
Animals and animal products:						
Dairy products	92	122	+32	20	23	+15
Fats, oils, and greases	299	419	+40	28	54	+93
Hides and skins, including furskins :	480	636	+32	48	54	+13
Cattle hides, whole	283	398	+41	39	43	+10
Furskins	157	193	+23	5	5	---
Other hides and skins	40	45	+13	4	6	+50
Meats and meat products	455	453	-1	52	50	-4
Poultry and poultry products	165	215	+30	23	25	+9
Other	161	136	-16	16	16	---
Total animals and animal products :	1,652	1,981	+20	187	222	+19
Cotton, excluding linters	629	1,302	+107	89	168	+89
Feeds and fodders, excl. protein meal:						
Corn byproducts	99	167	+69	12	14	+17
Alfalfa meal	16	46	+189	3	5	+67
Other	155	260	+68	20	27	+35
Total feeds and fodders, excl. protein meal	270	473	+75	35	46	+31
Fruits and preparations	541	571	+5	75	79	+6
Grains and preparations:						
Feed grains, excluding products	4,600	4,287	-7	516	377	-27
Rice	421	481	+14	46	59	+28
Wheat and products	3,516	2,189	-38	304	260	-14
Other	144	145	+1	19	21	+11
Total grains and preparations	8,681	7,102	-18	885	717	-19
Nuts and preparations	140	171	+22	8	11	+38
Oilseeds and products:						
Cottonseed and soybean oil	259	456	+76	26	62	+138
Soybeans	2,547	3,836	+51	266	295	+11
Protein meal	631	787	+25	78	60	-23
Other	384	405	+5	42	44	+5
Total oilseeds and products	3,821	5,484	+44	412	461	+12
Tobacco, unmanufactured	756	799	+6	42	71	+69
Vegetables and preparations	468	571	+22	48	56	+17
Other	447	535	+20	43	51	+19
Total agricultural exports	17,405	18,989	+9	1,824	1,882	+3

Table 4.--U.S. agricultural exports by regions, October-June 1975/76 and 1976/77 and June 1976 and 1977

Region ^{1/}	October-June		June		Change	
	1975/76	1976/77	1976	1977	Oct.-June : 1977	June : 1977
	-- Million dollars --				-- Percent --	
Western Europe	5,718	7,287	529	576	+27	+9
Enlarged European Community	4,561	5,939	453	482	+30	+6
Other Western Europe	1,157	1,348	76	95	+17	+25
Eastern Europe and USSR	2,252	1,471	217	89	-35	-59
USSR	1,630	966	135	60	-41	-56
Eastern Europe	622	505	82	28	-19	-66
Asia	5,454	6,276	595	735	+15	+24
West Asia	591	814	90	108	+38	+20
South Asia	820	560	38	115	-32	+203
Southeast Asia, ex. Japan and PRC	1,471	1,847	174	237	+26	+36
Japan	2,570	3,054	293	275	+19	-6
Peoples Republic of China	2	2/	---	---	---	---
Latin America	1,624	1,434	143	191	-12	+34
Canada, excluding transshipments	1,067	1,233	141	150	+16	+6
Canadian transshipments	385	222	59	17	-42	-71
Africa	820	965	130	117	+18	-10
North Africa	522	561	84	58	+8	-31
Other Africa	298	404	46	58	+36	+26
Oceania	86	102	10	7	+19	-30
Total ^{3/}	17,405	18,989	1,824	1,882	+9	+3

^{1/} Not adjusted for transshipments.

^{3/} Totals may not add due to rounding.

^{2/} Less than \$500,000.

Table 5--U.S. agricultural exports: Value by months, October 1967 to September 1977

Months	1967/68	1968/69	1969/70 1/	1970/71	1971/72	1972/73	1973/74	1974/75	1975/76 2/	1976/77 2/
October	531.8	463.8	644.9	729.9	465.9	907.5	1,734.4	1,711.9	2,081.9	2,250.7
November	667.4	609.4	657.8	725.8	630.2	1,080.4	2,085.6	2,352.5	2,175.6	2,120.9
December	563.6	610.7	590.9	744.6	841.5	1,108.6	1,973.3	2,119.5	1,959.4	2,081.4
October-December	1,762.8	1,683.9	1,893.6	2,200.3	1,937.6	3,096.5	5,793.3	6,183.9	6,216.9	6,453.0
January	545.0	177.7	524.1	670.3	769.7	1,135.5	1,833.9	2,452.9	1,994.1	1,906.8
February	547.4	239.5	559.6	634.5	714.2	1,180.1	1,909.8	1,920.2	1,715.1	2,045.9
March	544.4	517.2	569.7	714.5	668.2	1,411.4	2,092.6	1,911.0	1,873.3	2,293.1
January-March	1,636.8	934.4	1,653.4	2,019.3	2,152.1	3,727.0	5,836.3	6,284.1	5,582.5	6,245.8
October-March	3,399.6	2,618.3	3,547.0	4,219.6	4,089.7	6,823.5	11,629.6	12,468.0	11,799.4	12,698.8
April	523.7	602.0	558.4	632.1	627.7	1,265.5	2,011.1	1,757.6	1,932.3	2,208.9
May	497.5	583.6	573.7	623.1	711.5	1,367.3	1,796.5	1,496.2	1,848.4	2,199.4
June	461.3	513.2	599.4	607.1	743.5	1,376.1	1,704.4	1,389.6	1,823.8	1,882.1
April-June	1,482.5	1,698.8	1,731.5	1,862.3	2,082.7	4,008.9	5,512.0	4,643.4	5,604.5	6,290.4
July	465.6	499.8	567.8	578.5	680.8	1,223.7	1,631.5	1,532.4	1,798.6	
August	489.0	438.4	537.5	546.2	679.0	1,478.1	1,452.3	1,600.4	1,759.6	
September	469.6	471.5	568.3	749.3	709.5	1,449.2	1,382.6	1,609.8	1,796.9	
July-September	1,424.2	1,409.7	1,673.6	1,874.0	2,069.3	4,151.0	4,466.4	4,742.6	5,355.1	
April-September	2,906.7	3,108.5	3,405.1	3,736.3	4,152.0	8,159.9	9,978.4	9,386.0	10,959.6	
October-September 3/	6,306.3	5,726.8	6,952.1	7,955.9	8,241.7	14,963.4	21,608.0	21,854.0	22,759.0	
Monthly average	525.5	477.2	579.3	663.0	686.8	1,248.6	1,800.7	1,821.2	1,896.6	

1/ Beginning Jan. 1970, export values include small amounts of commodities formerly classified as nonagricultural.
 2/ Preliminary.
 3/ Totals may not add due to rounding.

TABLE 6 --U.S. AGRICULTURAL EXPORTS: QUANTITY AND VALUE BY COMMODITY

COMMODITY	UNIT	OCTOBER-JUNE				JUNE			
		QUANTITY		VALUE		QUANTITY		VALUE	
		75/76 THOU.	76/77 1/ THOU.	75/76 1,000 DOL.	76/77 1/ 1,000 DOL.	1976 THOU.	1977 1/ THOU.	1976 1,000 DOL.	1977 1/ 1,000 DOL.
ALL COMMODITIES	---	---	---	24,521,500	90,104,100	---	---	9,727,000	10,040,100
NONAGRICULTURAL COMMODITIES	---	---	---	67,114,630	71,114,981	---	---	7,903,153	8,157,960
AGRICULTURAL COMMODITIES	---	---	---	17,404,870	16,989,119	---	---	1,823,847	1,882,140
ANIMALS AND ANIMAL PRODUCTS	---	---	---	1,651,694	1,291,150	---	---	166,982	221,785
ANIMALS LIVE, EX POULTRY	---	---	---	96,441	69,137	---	---	8,784	7,913
CATTLE	NO	157	76	69,632	43,561	15	9	6,693	4,620
OTHER	---	---	---	26,808	25,576	---	---	2,091	3,292
DAIRY PRODUCTS	---	---	---	92,349	121,771	---	---	20,110	23,456
ANHYDRUS MILK FAT	LB	29	31	43	48	9	4	12	4
BUTTER	LB	457	358	476	339	39	21	38	18
CHEESE AND CURD	LB	7,064	7,274	9,003	9,485	772	996	1,036	1,318
MILK AND CREAM:									
CONDENSED OR EVAPORATED	LB	41,748	26,209	11,837	7,673	5,857	1,478	1,775	451
DRY, WHOLE MILK AND CREAM	LB	28,062	18,748	8,076	5,798	2,430	1,902	686	628
FRESH	GAL	1,795	1,478	4,215	3,992	190	158	453	369
NONFAT DRY	LB	49,672	84,553	27,994	54,933	20,440	24,159	11,736	16,428
OTHER	---	---	---	30,706	39,502	---	---	4,375	4,240
FATS, OILS, AND GREASES	LB	1,678,513	2,280,306	298,689	418,938	166,685	258,892	28,227	54,103
LARD AND OTHER RENDERED PIG FAT	LB	103,716	165,246	21,697	35,047	15,141	15,299	2,748	3,379
TALLOW:									
EDIBLE	LB	13,807	17,982	2,302	3,388	6,366	1,102	1,032	233
INEDIBLE	LB	1,485,295	1,976,136	256,747	353,548	138,413	225,101	22,966	46,284
OTHER	LB	75,694	120,940	17,943	26,954	6,765	17,390	1,480	4,208
MEATS AND MEAT PREPARATIONS	LB	625,609	694,998	455,264	452,590	73,808	73,443	51,562	49,703
BEEF AND VEAL, EXCEPT OFFALS	LB	58,715	60,510	87,012	80,195	7,665	7,474	10,092	9,498
PORK, EXCEPT OFFALS	LB	214,933	212,525	202,305	172,381	22,527	22,156	21,817	18,144
OFFALS, EDIBLE, VARIETY MEATS	LB	253,924	310,866	102,707	124,359	32,548	30,324	12,717	12,463
OTHER	LB	98,037	111,097	63,239	75,654	11,067	13,489	7,336	9,597
POULTRY AND POULTRY PRODUCTS	---	---	---	165,279	215,191	---	---	22,580	24,955
POULTRY, LIVE:									
BREEDING CHICKS	NO	6,872	7,617	12,403	14,482	877	1,131	1,794	2,423
BAY CHICKS, EX BREEDING CHICKS	NO	15,237	11,795	3,943	3,767	1,299	1,079	410	292
OTHER	---	---	---	7,155	5,209	---	---	799	582
POULTRY MEAT, FRESH, FROZEN:									
CHICKENS	LB	162,137	249,360	67,312	103,015	26,638	22,369	10,985	9,645
TURKEYS	LB	49,951	38,514	33,776	20,517	6,267	5,033	3,445	2,364
OTHER	LB	12,977	15,793	6,463	8,038	1,579	1,497	820	662
POULTRY, CANNED AND SPECIALTIES	LB	4,451	5,279	2,354	3,510	592	341	342	258
EGGS IN THE SHELL, FOR HATCHING	DOZ	11,481	12,857	16,801	18,386	1,341	1,221	1,946	1,740
EGGS IN THE SHELL, OTHER	DOZ	8,301	14,903	5,059	9,670	897	3,006	522	1,874
EGGS, DRIED	LB	869	1,277	1,465	3,196	135	164	218	296
EGGS OTHERWISE PRESERVED	LB	1,992	6,363	1,179	4,134	197	1,786	124	1,120

CONTINUED

TABLE 6 --U.S. AGRICULTURAL EXPORTS: QUANTITY AND VALUE BY COMMODITY--CONTINUED

COMMODITY	UNIT	OCTOBER-JUNE				JUNE			
		QUANTITY		VALUE		QUANTITY		VALUE	
		75/76 THOU.	76/77 1/ THOU.	75/76 1,000 DOL.	76/77 1/ 1,000 DOL.	1976 THOU.	1977 1/ THOU.	1976 1,000 DOL.	1977 1/ 1,000 DOL.
HIDES AND SKINS, INC FURSKINS	---	---	---	480,434	636,077	---	---	48,079	53,702
CATTLE HIDES, WHOLE	NO	17,924	18,837	282,959	397,759	2,007	1,986	39,322	43,138
FURSKINS	---	---	---	156,629	193,119	---	---	5,251	5,063
OTHER	---	---	---	40,846	45,199	---	---	3,506	5,501
OTHER ANIMAL PRODUCTS	---	---	---	63,237	67,447	---	---	7,240	7,952
HAIR, ANIMAL, EX WOOL OR FINE HAIR	LB	1,118	846	521	583	127	97	93	53
SAUSAGE CASINGS	LB	10,279	12,144	16,992	20,390	1,377	1,850	2,187	2,170
WOOL, UNMANUFACTURED, INC FINE HAIR	CLB	7,999	5,724	19,934	19,348	819	789	2,182	2,724
OTHER	---	---	---	25,790	27,125	---	---	2,779	3,006
VEGETABLE PRODUCTS	---	---	---	15,753,176	17,007,969	---	---	1,636,865	1,660,355
COTTON, UNMANUFACTURED	RBA	2,453	3,827	635,296	1,309,330	327	482	89,518	168,446
COTTON, RAW	RBA	2,319	3,667	628,667	1,301,827	315	462	89,015	167,505
LINTERS	RBA	134	161	6,630	7,503	12	20	503	942
FRUITS AND PREPARATIONS	---	---	---	541,473	570,685	---	---	74,662	78,516
CANNED	---	---	---	---	---	---	---	---	---
CHERRIES	LB	16,621	9,669	5,166	4,521	20,163	24,066	5,569	7,100
FRUIT COCKTAIL	LB	65,109	70,768	18,330	20,262	953	879	348	393
PEACHES	LB	81,271	93,600	19,755	22,403	4,384	6,442	1,240	1,809
PEARS	LB	6,631	5,941	1,718	1,670	7,653	9,793	1,905	2,336
PINEAPPLES	LB	22,431	26,695	6,386	7,887	549	622	129	178
OTHER	LB	22,806	35,096	8,246	13,536	2,844	1,945	664	657
DRIED	---	---	---	---	---	---	---	---	---
PRUNES	LB	223,749	148,100	86,924	75,655	3,788	4,384	1,284	1,726
GRAPES (RAISINS)	LB	104,678	78,612	35,620	31,863	18,842	10,632	6,530	5,704
OTHER	LB	103,011	51,342	39,604	33,029	9,316	5,636	2,739	2,481
FRESH	---	---	---	---	---	---	---	---	---
APPLES	LB	2,204,402	2,179,057	302,081	305,210	8,678	3,203	3,167	2,420
BERRIES	LB	193,044	212,430	27,581	34,452	848	1,193	624	804
GRAPEFRUITS	LB	30,082	31,479	10,508	10,978	359,711	330,102	49,675	47,889
GRAPES	LB	537,339	553,385	52,625	58,249	16,024	21,688	2,225	3,978
LEMONS AND LINES	LB	169,571	103,187	35,598	26,410	5,668	5,693	1,770	1,764
ORANGES, TANGERINES, & CLEMENTINES	LB	306,463	385,395	56,781	55,432	36,651	41,102	4,134	5,107
PEARS	LB	773,366	705,426	87,973	88,144	7,004	6,317	2,764	2,603
OTHER	LB	56,992	43,847	8,860	6,597	73,281	62,887	11,062	8,390
FRUIT JUICES	---	---	---	---	---	---	---	---	---
GRAPEFRUIT	GAL	137,525	143,908	22,236	24,947	136,925	112,550	14,959	13,269
ORANGE	GAL	33,745	41,151	81,936	105,778	2,425	2,286	437	366
OTHER	GAL	5,242	5,847	9,592	11,372	81,733	77,578	12,324	12,413
PROZEN FRUITS	---	---	---	---	---	---	---	---	---
OTHER	---	---	---	5,252	7,357	---	---	671	826
NUTS AND PREPARATIONS	---	---	---	140,247	170,512	---	---	8,288	11,287
ALMONDS, SHELLED BASIS	LB	79,149	99,624	73,129	90,820	---	---	5,523	6,640
WALNUTS, NOT SHELLED BASIS	LB	32,743	69,356	35,939	39,348	5,782	6,680	703	499
OTHER	---	---	---	31,218	40,344	1,950	1,000	2,062	4,149

CONTINUED

TABLE 6--U.S. AGRICULTURAL EXPORTS: QUANTITY AND VALUE BY COMMODITY--CONTINUED

COMMODITY	UNIT	OCTOBER-JUNE				JUNE			
		QUANTITY		VALUE		QUANTITY		VALUE	
		75/76 THOU.	76/77 1/ THOU.	75/76 1,000 DOL.	76/77 1/ 1,000 DOL.	1976 THOU.	1977 1/ THOU.	1976 1,000 DOL.	1977 1/ 1,000 DOL.
GRAINS AND PREPARATIONS									
FEED GRAINS AND PRODUCTS									
FEED GRAINS	MT	38,639	39,274	4,633,595	4,320,288	4,309	3,660	884,654	717,472
BARLEY	BU	23,009	57,360	4,600,368	4,286,700	4,289	3,628	519,939	381,449
CORN	BU	1,329,304	1,297,001	53,465	148,521	1,303	7,678	515,729	376,634
GRAIN SOPHOMS	BU	158,794	189,083	4,072,488	3,626,159	159,404	125,466	3,143	15,361
OATS	BU	19,514	4,189	456,907	504,375	7,786	10,497	489,829	332,920
MALT AND FLOUR, INC BARLEY MALT	LB	26,408	42,749	17,507	7,644	365	486	22,322	26,546
CORN GRITS AND HOMINY	LB	24,685	23,910	3,479	6,073	5,412	2,402	436	1,007
CORNMEAL	CWT	1,537	1,246	1,957	1,770	2,697	3,696	788	442
CORN STARCH	LB	54,072	60,367	13,281	10,832	229	221	230	244
OATMEAL AND GROATS	CWT	136	162	11,756	11,824	5,016	9,255	2,012	1,901
OATMEAL & OATS, ROLLED, ETC	LB	4,104	5,893	1,626	2,142	4	24	1,064	1,705
RICE	LB	2,862,313	3,451,077	729	940	245	132	56	297
MILLED	LB	1,903,346	2,926,093	421,161	489,516	345,539	380,447	60	27
HUSKED, BROWN	LB	952,968	524,984	305,628	424,499	264,144	312,897	46,198	59,093
RYE	BU	453	27	115,532	56,019	24,395	57,549	37,284	59,628
WHEAT AND PRODUCTS	BU	617,623	632,557	1,352	67	1	1	8,914	8,465
WHEAT	BU	798,489	585,867	3,516,187	2,186,528	72,923	81,684	1	7
WHEAT FLOUR	BU	22,720	38,086	3,381,194	2,005,634	66,813	77,073	304,499	260,195
OTHER WHEAT PRODUCTS	BU	6,414	9,004	101,806	141,647	5,651	3,819	276,297	242,035
BAKERY PRODUCTS	LB	33,053	37,436	33,188	41,247	458	793	25,739	14,628
DIETETIC FOODS	LB	1,979	1,500	17,030	18,975	3,897	7,551	2,463	3,532
BLENDED FOOD PRODUCTS	LB	259,361	280,707	1,435	2,083	528	138	1,974	1,907
OTHER	---	---	---	45,132	46,642	24,511	37,429	385	310
	---	---	---	44,497	42,653	---	---	4,361	7,690
	---	---	---	---	---	---	---	7,296	6,821
FEEDS AND FODDERS, EX OIL CAKES/MEAL									
HAY, FODDER, ROOTS, LUPINES, ETC	STN	146	189	269,720	472,786	---	---	35,411	46,133
CORN BYPRODUCTS, FEED	STN	936	1,553	11,578	17,599	12	12	940	948
ALFALFA MEAL, DEHYDRATED	STN	54	155	99,002	167,450	115	124	12,215	14,407
ALFALFA MEAL, SUN-CURED	STN	56	134	5,362	18,279	13	9	1,300	1,004
ALFALFA HAY CUBES	STN	58	134	5,894	15,804	13	17	1,296	3,020
ANIMAL FEED, PREPARED	STN	183	236	4,776	12,321	9	13	805	1,398
OTHER	---	---	---	52,714	74,067	22	22	6,960	8,474
	---	---	---	90,393	167,265	---	---	11,895	16,882
OILSEEDS AND PRODUCTS									
OIL CAKE AND MEAL	STN	4,151	3,908	3,821,369	5,483,806	---	---	412,291	460,668
SOYBEAN OIL CAKE AND MEAL	STN	3,943	3,805	630,766	786,269	492	245	78,457	60,359
OTHER	STN	168	103	503,705	766,219	475	240	76,011	59,164
OILSEEDS	---	---	---	27,062	20,590	17	5	2,445	1,195
FLAXSEED	BU	894	1	2,750,476	4,106,229	---	---	279,153	324,741
SOYBEANS	BU	477,341	496,561	6,017	6	4	0	40	0
SUNFLOWER SEED	LB	633,681	709,797	2,546,631	3,236,323	47,171	30,991	265,760	294,829
SAFFLOWER SEED	LB	71,421	13,309	81,354	96,182	32,423	534	4,759	100
PEANUTS	LB	259,842	489,266	7,601	1,958	0	108	0	8
OTHER	---	---	---	80,883	147,774	14,619	93,252	5,057	27,571
VEG OILS AND WAXES	---	---	---	28,591	24,066	---	---	3,532	2,232
COTTONSEED OIL	LB	1,640,778	2,074,081	426,366	570,341	196,748	251,527	52,834	74,001
SOYBEAN OIL	LB	438,336	514,774	114,625	129,197	47,863	58,332	12,951	14,298
PEANUT OIL	LB	697,246	1,251,447	143,995	326,521	74,616	164,482	13,870	47,673
OTHER	LB	76,526	24,403	36,743	7,275	21,467	619	10,936	174
PROTEIN SUBSTANCES	LB	428,705	283,457	131,005	107,347	52,802	28,095	15,978	11,857
	LB	29,234	44,567	13,758	20,426	4,615	4,134	1,846	1,506

CONTINUED

TABLE 6--U.S. AGRICULTURAL EXPORTS: QUANTITY AND VALUE BY COMMODITY--CONTINUED

COMMODITY	UNIT	OCTOBER-JUNE				JUNE			
		QUANTITY		VALUE		QUANTITY		VALUE	
		75/76 THOU.	76/77 1/ THOU.	75/76 1,000 DOL.	76/77 1/ 1,000 DOL.	1976 THOU.	1977 1/ THOU.	1976 1,000 DOL.	1977 1/ 1,000 DOL.
TOBACCO, UNMANUFACTURED	LB	491,954	485,514	756,375	799,091	27,092	43,094	41,765	71,495
BURLEY	LB	59,234	57,845	106,537	109,989	5,331	6,470	9,060	11,966
CIGAR WRAPPER	LB	3,046	2,874	19,723	17,691	131	160	895	666
DARK-FIRED KENTUCKY AND TENNESSEE	LB	13,079	12,031	15,699	17,298	672	764	1,048	1,339
FLUE-CURED	LB	317,525	311,946	567,364	597,419	15,938	28,251	25,931	50,638
MARYLAND	LB	3,718	4,902	5,416	8,519	963	894	1,388	1,663
BULK SMOKING TOBACCO	LB	10,977	10,432	14,153	15,555	1,128	1,569	1,280	1,894
OTHER	LB	84,364	85,505	26,513	32,621	2,730	4,986	2,164	3,330
VEGETABLES AND PREPARATIONS	---	---	---	468,438	571,129	---	---	48,404	56,174
CANNED	LB	174,141	217,313	49,491	58,219	18,110	15,238	4,932	4,668
ASPARAGUS	LB	2,863	1,565	1,052	922	377	188	181	131
CORN	LB	43,376	46,834	12,419	12,461	3,340	4,248	903	1,027
SOUPS	LB	19,346	21,195	5,755	6,858	2,129	2,030	654	697
TOMATOES, TOMATO SAUCE AND PURÉE	LB	58,204	41,773	16,231	13,009	4,182	2,884	1,185	996
OTHER	LB	51,147	105,945	14,033	24,970	8,082	5,890	2,009	1,816
PULSES	LB	444,462	520,677	76,989	92,997	33,121	37,787	4,781	6,688
DRIED BEANS	LB	219,243	317,927	44,019	54,116	19,359	23,689	2,906	5,248
DRIED PEAS, INC. CO. AND CHICK	LB	143,935	135,322	18,531	22,472	12,242	7,232	1,569	1,197
DRIED LENTILS	LB	81,289	67,428	14,439	16,409	1,520	866	306	243
FRESH	LB	1,829,622	2,111,894	170,740	207,204	282,491	287,868	21,502	24,800
ASPARAGUS	LB	10,674	9,352	4,288	4,328	1,680	2,341	711	1,171
LETTUCE	LB	313,962	312,179	26,186	27,956	36,117	27,752	2,858	2,280
ONIONS	LB	158,959	269,178	16,637	26,631	16,336	20,848	1,461	2,172
POTATOES, EXCEPT SWEET POTATOES	LB	794,787	900,091	49,554	60,061	147,727	157,075	6,822	9,507
TOMATOES	LB	154,827	125,538	23,233	20,479	24,462	19,885	3,640	2,751
OTHER	LB	397,021	495,555	50,842	67,749	56,170	59,966	6,010	6,919
FROZEN VEGETABLES	LB	82,029	113,307	18,122	26,881	14,079	13,402	2,740	3,221
HOPS, INCLUDING EXTRACTS	LB	24,059	25,945	24,036	27,450	653	897	729	1,323
SOUPS AND VEGETABLES, DEHYDRATED	LB	55,275	89,993	27,143	43,726	7,921	7,203	3,641	3,607
TOMATO JUICE, CANNED	GAL	3,379	4,392	4,278	5,723	469	636	549	895
VEGETABLE SEASONINGS	LB	36,539	36,353	18,125	19,943	3,316	3,150	1,744	1,813
OTHER	---	---	---	79,514	89,006	---	---	7,767	9,159
OTHER VEGETABLE PRODUCTS	---	---	---	439,430	528,618	---	---	41,872	50,224
COFFEE	LB	35,719	29,091	42,045	55,210	2,803	2,061	3,962	4,846
DRUGS, HERBS, ROOTS, ETC	LB	7,330	8,695	17,905	21,830	801	1,282	1,342	1,058
ESSENTIAL OILS AND RESINOIDS	LB	10,493	12,598	51,260	68,663	1,445	1,378	6,263	7,847
FLAVORING SIRUPS, SUGARS, EXTRACTS	---	---	---	59,347	78,212	---	---	7,286	9,374
HONEY	LB	3,397	3,241	2,084	2,092	518	500	279	330
NURSERY STOCK	---	---	---	24,295	34,228	---	---	2,212	2,926
SEEDS, EXCEPT OILSEEDS	LB	257,795	315,855	111,852	132,960	17,371	15,350	6,541	7,410
SPICES	LB	7,881	8,684	8,406	10,488	797	885	743	1,225
OTHER	---	---	---	122,236	124,935	---	---	13,243	15,207

1/ PRELIMINARY

TABLE 7 --U.S. AGRICULTURAL EXPORTS: UNIT VALUES BY COMMODITY GROUP
DOLLARS PER UNIT

COMMODITY	UNIT	OCTOBER-JUNE		JUNE	
		75/76	76/77	1976	1977
ALL COMMODITIES	---	---	---	---	---
NONAGRICULTURAL COMMODITIES	---	---	---	---	---
AGRICULTURAL COMMODITIES	---	---	---	---	---
ANIMALS AND ANIMAL PRODUCTS	---	---	---	---	---
ANIMALS LIVE, EX POULTRY	---	---	---	---	---
CATTLE	NO	442.597	569.912	446.768	528.012
OTHER	---	---	---	---	---
DAIRY PRODUCTS	---	---	---	---	---
ANHYDROUS MILK FAT	LB	1.467	1.536	1.442	.957
BUTTER	LB	1.257	.946	.963	.850
CHEESE AND CURD	LB	1.275	1.305	1.342	1.324
MILK AND CREAM:					
CONDENSED OR EVAPORATED	LB	.284	.293	.303	.305
DRY, WHOLE MILK AND CREAM	LB	.238	.309	.282	.330
FRESH	Gal	2.472	2.701	2.379	2.328
NONFAT DRY	LB	.564	.650	.574	.580
OTHER	---	---	---	---	---
FATS, OILS, AND GREASES	LB	.178	.184	.169	.209
LARD AND OTHER RENDERED PIG FAT	LB	.239	.212	.182	.221
TALLOW:					
EDIBLE	LB	.167	.188	.162	.211
INEDIBLE	LB	.173	.179	.166	.206
OTHER	LB	.237	.223	.219	.242
MEATS AND MEAT PREPARATIONS	LB	.728	.651	.704	.677
BEEF AND VEAL, EXCEPT OFFALS	LB	1.462	1.325	1.317	1.271
PORK, EXCEPT OFFALS	LB	.941	.811	.962	.819
OFFALS, EDIBLE, VARIOUS MEATS	LB	.434	.400	.391	.411
OTHER	LB	.645	.681	.663	.711
POULTRY AND POULTRY PRODUCTS	---	---	---	---	---
POULTRY, LIVE:					
BREEDING CHICKS	NO	1.835	1.901	2.046	2.142
BABY CHICKS, EX BREEDING CHICKS	NO	.259	.321	.315	.270
OTHER	---	---	---	---	---
POULTRY MEAT, FRESH, FROZEN:					
CHICKENS	LB	.415	.413	.412	.431
TURKEYS	LB	.676	.533	.550	.470
OTHER	LB	.493	.509	.519	.443
POULTRY, CANNED AND SPECIALTIES	LB	.529	.665	.577	.758
EGGS IN THE SHELL, FOR HATCHING	DOZ	1.463	1.430	1.451	1.425
EGGS IN THE SHELL, OTHER	DOZ	.609	.649	.582	.623
EGGS, DRIED	LB	1.687	2.503	1.609	1.804
EGGS OTHERWISE PRESERVED	LB	.502	.650	.632	.627

CONTINUED

TABLE 7 --U.S. AGRICULTURAL EXPORTS: UNIT VALUES BY COMMODITY GROUP
DOLLARS PER UNIT--CONTINUED

COMMODITY	UNIT	OCTOBER-JUNE		JUNE	
		75/76	76/77	1976	1977
HIDES AND SKINS, INC FURSKINS					
CATTLE HIDES, WHOLE	MO	15.786	21.116	19.596	21.722
FURSKINS					
OTHER					
OTHER ANIMAL PRODUCTS					
HAIR, ANIMAL, EX WOOL OR FINE HAIR	LB	.466	.699	.726	.604
SAUSAGE CASINGS	LB	1.653	1.679	1.587	2.066
WOOL, UNMANUFACTURED, INC FINE HAIR	CLB	2.432	3.323	2.665	3.453
OTHER					
VEGETABLE PRODUCTS		35.857	26.721	28.139	24.562
COTTON, UNMANUFACTURED					
COTTON, RAW	RBA	258.953	342.798	273.555	349.675
LINTERS	PBA	271.178	355.027	282.750	362.800
	RBA	49.308	46.743	40.496	47.042
FRUITS AND PREPARATIONS					
CANNED					
CHERRIES	LB	.277	.291	.276	.295
FRUIT COCKTAIL	LB	.311	.468	.365	.447
PEACHES	LB	.292	.286	.283	.281
PEARS	LB	.243	.239	.249	.239
PINEAPPLES	LB	.259	.281	.235	.286
OTHER	LB	.285	.295	.233	.338
DRIED					
PRUNES	LB	.362	.386	.340	.394
GRAPES (RAISINS)	LB	.378	.511	.347	.569
OTHER	LB	.340	.405	.294	.440
FRESH					
APPLES	LB	.384	.643	.365	.755
BERRIES	LB	.530	.593	.736	.674
GRAPEFRUITS	LB	.137	.140	.134	.145
GRAPES	LB	.142	.162	.139	.183
LEMONS AND LIMES	LB	.349	.349	.312	.310
ORANGES, TANGERINES, & CLEMENTINES	LB	.098	.175	.113	.124
PEARS	LB	.210	.256	.395	.412
OTHER	LB	.195	.144	.151	.133
FRUIT JUICES					
GRAPEFRUIT	LB	.114	.125	.109	.118
ORANGE	LB	.155	.150	.180	.160
OTHER	LB	.162	.173	.151	.150
FROZEN FRUITS					
GRAPEFRUIT	GAL	2.428	2.570	2.552	3.168
ORANGE	GAL	1.830	1.945	1.986	2.230
OTHER	GAL	2.727	3.011	2.739	3.426
OTHER	GAL	2.112	1.948	2.561	2.949
OTHER	LB	.286	.385	.340	.343
NUTS AND PREPARATIONS					
ALMONDS, SHELLED BASIS	LB	.924	.912	.955	.994
WALNUTS, NOT SHELLED BASIS	LB	.387	.440	.361	.499
OTHER					

CONTINUED

TABLE 7 --U.S. AGRICULTURAL EXPORTS: UNIT VALUES BY COMMODITY GROUP
DOLLARS PER UNIT--CONTINUED

COMMODITY	UNIT	OCTOBER-JUNE		1976	JUNE 1977
		75/76	76/77		
GRAINS AND PREPARATIONS	---	---	---	---	---
FEED GRAINS AND PRODUCTS	MT	120.017	110.004	120.665	104.224
FEED GRAINS	MT	119.845	109.757	120.489	103.877
BARLEY	BU	2.672	2.589	2.412	2.131
CORN	BU	3.064	2.796	3.073	2.653
GRAIN SORGHUMS	BU	2.877	2.667	2.867	2.529
OATS	BU	1.665	1.825	1.193	2.072
MALT AND FLOUR, INC BARLEY MALT	LB	.147	.142	.146	.184
CORN GRITS AND HOMINY	LB	.079	.074	.085	.066
CORNMEAL	CWT	8.643	8.701	8.787	8.593
CORN STARCH	LB	.217	.196	.212	.184
OATMEAL AND GROATS	CWT	11.921	13.241	14.367	12.441
OATMEAL & OATS, ROLLED, ETC	LB	.178	.160	.243	.203
RICE	LB	.147	.139	.133	.155
MILLED	LB	.161	.145	.141	.162
HUSKED, BROWN	LB	.120	.107	.106	.125
RYE	BU	2.985	2.464	1.701	4.823
WHEAT AND PRODUCTS	BU	4.390	3.458	4.176	3.185
WHEAT	BU	4.288	3.423	4.135	3.140
WHEAT FLOUR	BU	4.481	3.719	4.555	3.830
OTHER WHEAT PRODUCTS	BU	5.174	4.581	5.376	4.456
BAKERY PRODUCTS	LB	.515	.500	.507	.522
DIETETIC FOODS	LB	.927	1.388	.729	2.236
BLENDED FOOD PRODUCTS	LB	.174	.173	.178	.205
OTHER	---	---	---	---	---
FEEDS AND FODDERS, EX OIL CAKE & MEAL	---	---	---	---	---
HAY, FODDER, ROOTS, LUPINES, ETC	STN	79.311	93.215	81.080	77.569
CORN BYPRODUCTS, FEED	STN	105.805	107.822	106.028	116.554
ALFALFA MEAL, DEHYDRATED	STN	98.398	117.933	100.455	106.356
ALFALFA MEAL, SUN-CURED	STN	88.707	118.383	98.375	172.801
ALFALFA HAY CUBES	STN	82.386	91.817	93.135	105.981
ANIMAL FEED, PREPARED	STN	288.002	313.772	312.400	377.203
OTHER	---	---	---	---	---
OILSEEDS AND PRODUCTS	---	---	---	---	---
OIL CAKE AND MEAL	---	---	---	---	---
SOYBEAN OIL CAKE AND MEAL	STN	151.953	201.318	159.565	246.434
OTHER	STN	151.560	201.371	160.091	246.929
OILSEEDS	STN	161.287	199.369	144.776	224.187
FLAXSEED	---	---	---	---	---
SOYBEANS	BU	6.730	5.079	11.342	---
SUNFLOWER SEED	BU	5.335	7.726	5.634	9.513
SAFFLOWER SEED	LB	.129	.135	.147	.188
PEANUTS	LB	.106	.150	---	.075
OTHER	LB	.308	.302	.346	.296
VEG OILS AND WAXES	---	---	---	---	---
COTTONSEED OIL	LB	.260	.275	.269	.294
SOYBEAN OIL	LB	.262	.251	.252	.245
PEANUT OIL	LB	.207	.261	.186	.290
OTHER	LB	.480	.298	.509	.281
PROTEIN SUBSTANCES	LB	.306	.379	.303	.422
	LB	.471	.456	.400	.364

CONTINUED

TABLE 7 --U.S. AGRICULTURAL EXPORTS: UNIT VALUES BY COMMODITY GROUP
DOLLARS PER UNIT--CONTINUED

COMMODITY	UNIT	OCTOBER-JUNE		JUNE	
		75/76	76/77	1976	1977
TOBACCO, UNMANUFACTURED	LB	1.537	1.646	1.542	1.659
BURLEY	LB	1.798	1.901	1.499	1.850
CIGAR WRAPPER	LB	6.476	6.151	6.841	4.169
DARK-FIRED KENTUCKY AND TENNESSEE	LB	1.277	1.441	1.202	1.752
FLUE-CURED	LB	1.737	1.915	1.627	1.792
MARYLAND	LB	1.457	1.738	1.442	1.860
BULK SMOKING TOBACCO	LB	1.287	1.490	1.135	1.207
OTHER	LB	.314	.382	.793	.668
VEGETABLES AND PREPARATIONS	---	1.866	.897	.832	.831
CANNED	LB	.284	.268	.272	.306
ASPARAGUS	LB	.509	.589	.480	.700
CORN	LB	.266	.266	.270	.242
SOUPS	LB	.297	.324	.307	.343
TOMATOES, TOMATO SAUCE AND PUREE	LB	.279	.311	.283	.346
OTHER	LB	.274	.236	.249	.308
PULSES	LB	.173	.179	.144	.177
DRIED BEANS	LB	.201	.179	.150	.177
DRIED PEAS, INC COW AND CHICK	LB	.129	.166	.124	.166
DRIED LENTILS	LB	.178	.243	.201	.280
FRESH	LB	.093	.098	.076	.086
ASPARAGUS	LB	.426	.463	.423	.500
LETTUCE	LB	.083	.090	.079	.082
ONIONS	LB	.195	.099	.089	.104
POTATOES, EXCEPT SWEET POTATOES	LB	.062	.067	.046	.061
TOMATOES	LB	.150	.163	.149	.138
OTHER	LB	.128	.137	.107	.115
FROZEN VEGETABLES	LB	.221	.237	.195	.240
HOPS, INCLUDING EXTRACTS	LB	.999	1.060	1.116	1.475
SOUPS AND VEGETABLES, DEHYDRATED	LB	.491	.486	.466	.501
TOMATO JUICE, CANNED	GAL	1.266	1.330	1.172	1.407
VEGETABLE SEASONINGS	LB	.496	.549	.526	.575
OTHER	---	---	---	---	---
OTHER VEGETABLE PRODUCTS	---	---	---	---	---
COFFEE	LB	1.177	1.898	1.413	2.351
DRUGS, HERBS, ROOTS, ETC	LB	2.443	2.511	1.676	.826
ESSENTIAL OILS AND RESINOIDS	LB	4.885	5.450	4.333	5.695
FLAVORING SIRUPS, SUGARS, EXTRACTS	---	---	---	---	---
HONEY	LB	.614	.645	.538	.660
NURSERY STOCK	---	---	---	---	---
SEEDS, EXCEPT OILSEEDS	LB	.434	.421	.377	.483
SPICES	LB	1.067	1.208	.933	1.385
OTHER	---	---	---	---	---

TABLE 8 --U.S. AGRICULTURAL EXPORTS: QUANTITY AND VALUE BY COMMODITY

COMMODITY	UNIT	OCTOBER-JUNE				JUNE			
		QUANTITY		VALUE		QUANTITY		VALUE	
		75/76 THOU.	76/77 1/ THOU.	75/76 1,000 00L.	76/77 1/ 1,000 00L.	1976 THOU.	1977 1/ THOU.	1976 1,000 00L.	1977 1/ 1,000 00L.
ALL COMMODITIES	---	---	---	84,521,583	90,104,100	---	---	9,727,000	10,040,100
NONAGRICULTURAL COMMODITIES	---	---	---	67,116,630	71,114,981	---	---	7,903,153	8,157,960
AGRICULTURAL COMMODITIES	---	---	---	17,404,870	18,989,119	---	---	1,823,947	1,882,140
ANIMALS AND ANIMAL PRODUCTS	---	---	---	1,651,694	1,981,150	---	---	18,982	221,785
ANIMALS LIVE, EX POULTRY	---	---	---	96,441	69,137	---	---	4,784	7,913
CATTLE	NO	157	76	69,632	43,561	15	9	6,693	4,620
OTHER	---	---	---	26,808	25,576	---	---	2,091	3,292
DAIRY PRODUCTS	---	---	---	92,349	121,771	---	---	20,110	23,456
ANHYDROUS MILK FAT	KG	13	14	45	48	4	2	12	4
BUTTER	KG	204	162	476	339	18	10	38	16
CHEESE AND CURD	KG	3,204	3,298	9,003	9,485	350	452	1,036	1,318
MILK AND CREAM:									
CONDENSED OR EVAPORATED	KG	18,937	11,888	11,837	7,673	2,657	670	1,775	451
DRY, WHOLE MILK AND CREAM	KG	12,729	8,503	8,076	5,798	1,102	863	686	628
FRESH	LIT	6,455	5,595	4,215	3,992	721	600	453	369
NONFAT DRY	KG	22,531	38,353	27,994	54,933	9,272	10,959	11,736	16,428
OTHER	---	---	---	30,706	39,502	---	---	4,375	4,240
FATS, OILS, AND GREASES	KG	761,373	1,034,347	298,689	418,938	75,699	117,433	2,227	54,103
LARD AND OTHER RENDERED PIG FAT	KG	47,046	74,956	21,697	35,047	6,868	6,939	2,748	3,379
TALLOW:									
EDIBLE	KG	6,263	8,157	2,302	3,388	2,888	500	1,032	233
INEDIBLE	KG	673,730	896,375	256,747	353,548	62,784	102,196	22,966	46,284
OTHER	KG	34,335	54,858	17,943	26,954	3,069	7,888	1,480	4,208
MEATS AND MEAT PREPARATIONS	KG	283,776	315,251	455,264	452,590	33,479	33,314	51,962	49,703
BEEF AND VEAL, EXCEPT OFFALS	KG	26,633	27,447	87,012	80,195	3,477	3,390	14,092	9,498
PORK, EXCEPT OFFALS	KG	97,494	96,401	202,306	172,381	10,218	10,050	21,817	18,144
OFFALS, EDIBLE, VARIETY MEATS	KG	115,130	141,009	102,707	124,359	14,764	13,755	12,717	12,463
OTHER	KG	44,463	50,394	63,239	75,654	5,020	6,119	7,336	9,597
POULTRY AND POULTRY PRODUCTS	---	---	---	165,279	215,191	---	---	22,580	24,955
POULTRY, LIVE:									
BREEDING CHICKS	NO	6,872	7,617	12,403	14,482	877	1,131	1,794	2,423
BABY CHICKS, EX BREEDING CHICKS	NO	15,237	11,795	3,943	3,787	1,299	1,679	419	292
OTHER	---	---	---	7,155	5,209	---	---	799	562
POULTRY MEAT, FRESH, FROZEN:									
CHICKENS	KG	73,545	113,110	67,312	103,016	12,083	10,147	10,385	9,645
TURKEYS	KG	22,658	17,470	33,776	20,517	2,843	2,283	3,445	2,364
OTHER	KG	5,886	7,164	6,403	8,038	716	479	820	662
POULTRY, CANNED AND SPECIALTIES	KG	2,019	2,394	2,354	3,510	268	155	342	258
EGGS IN THE SHELL, FOR HATCHING	DOZ	11,481	12,857	16,801	18,586	1,341	1,221	1,946	1,740
EGGS IN THE SHELL, OTHER	DOZ	8,301	14,903	5,059	9,670	897	3,806	522	1,874
EGGS, DRIED	KG	394	579	1,465	3,196	61	74	218	296
EGGS OTHERWISE PRESERVED	KG	904	2,886	1,179	4,134	89	810	124	1,120

CONTINUED

TABLE 8 --U.S. AGRICULTURAL EXPORTS: QUANTITY AND VALUE BY COMMODITY--CONTINUED

COMMODITY	UNIT	OCTOBER-JUNE				JUNE			
		QUANTITY		VALUE		QUANTITY		VALUE	
		75/76 THOU.	76/77 1/ THOU.	75/76 1,000 DOL.	76/77 1/ 1,000 DOL.	1976 THOU.	1977 1/ THOU.	1976 1,000 DOL.	1977 1/ 1,000 DOL.
HIDES AND SKINS, INC FURSKINS	---	---	---	480,434	636,077	---	---	48,079	53,762
CATTLE HIDES, WHOLE	NO	17,924	18,837	282,959	397,759	2,007	1,986	39,322	43,134
FURSKINS	---	---	---	156,629	193,119	---	---	5,251	5,063
OTHER	---	---	---	40,846	45,199	---	---	3,546	5,561
OTHER ANIMAL PRODUCTS	---	---	---	63,237	67,447	---	---	7,246	7,952
HAIR, ANIMAL, EX WOOL OR FINE HAIR	KG	507	384	521	583	56	40	93	53
SAUSAGE CASINGS	KG	4,663	5,508	16,992	20,390	625	476	2,157	2,170
WOOL, UNMANUFACTURED, INC FINE HAIR	KG	3,628	2,596	19,934	19,348	371	358	2,182	2,724
OTHER	---	---	---	25,790	27,125	---	---	2,775	3,066
VEGETABLE PRODUCTS	---	---	---	15,753,176	17,667,969	---	---	1,636,465	1,660,355
COTTON, UNMANUFACTURED	RBA	2,453	3,827	635,296	1,309,330	327	482	89,518	168,446
COTTON, RAW	RBA	2,319	3,667	628,667	1,301,827	315	462	89,015	167,505
LINTERS	RBA	134	161	6,630	7,503	12	20	503	942
FRUITS AND PREPARATIONS	---	---	---	541,473	570,685	---	---	74,662	78,516
CANNED	KG	97,464	109,667	59,601	70,282	9,146	10,917	5,569	7,100
CHERRIES	KG	7,539	4,386	5,166	4,521	432	399	348	393
FRUIT COCKTAIL	KG	29,534	32,101	18,330	20,262	1,989	2,922	1,240	1,009
PEACHES	KG	36,864	42,457	19,755	22,403	3,471	4,442	1,905	2,336
PEARS	KG	3,008	2,695	1,718	1,670	249	282	129	178
PINEAPPLES	KG	10,175	12,109	6,386	7,887	1,290	882	564	637
OTHER	KG	10,345	15,920	8,246	13,538	1,715	1,989	1,284	1,726
DRIED	KG	104,214	67,178	86,924	75,655	8,547	4,551	6,530	5,704
PRUNES	KG	47,482	35,658	35,620	31,663	4,226	2,556	2,739	2,481
GRAPES (RAISINS)	KG	46,726	23,289	39,604	33,029	3,936	1,453	3,187	2,426
OTHER	KG	10,006	8,231	11,700	10,763	384	541	624	834
FRESH	KG	999,917	988,420	302,081	305,210	163,165	149,734	49,675	47,849
APPLES	KG	87,565	96,358	27,501	34,452	7,268	9,838	2,225	3,978
BERRIES	KG	13,645	14,279	10,508	10,978	2,571	2,582	1,770	1,754
GRAPEFRUITS	KG	243,737	251,015	52,625	58,249	16,625	18,644	4,134	5,107
GRAPES	KG	76,917	46,806	35,598	26,410	3,177	2,865	2,764	2,603
LEMONS AND LINES	KG	139,012	174,815	56,781	55,432	33,240	28,526	11,062	8,396
ORANGES, TANGERINES, & CLEMENTINES	KG	350,808	319,981	87,973	88,144	62,109	51,053	14,959	13,269
PEARS	KG	25,852	19,889	8,860	6,597	1,100	1,037	437	365
OTHER	KG	62,381	65,277	22,236	24,947	37,074	35,190	12,324	12,413
FRUIT JUICES	LIT	127,737	155,771	81,936	105,770	16,620	19,409	11,204	16,244
GRAPEFRUIT	LIT	19,844	22,134	9,592	11,372	2,797	2,564	1,394	1,511
ORANGE	LIT	74,816	91,278	53,891	72,597	9,721	12,769	7,235	11,559
OTHER	LIT	33,077	42,359	18,453	21,800	4,102	4,075	2,775	3,175
FROZEN FRUITS	KG	8,995	7,556	5,679	6,411	1,353	996	1,014	753
OTHER	KG	9,096	15,413	5,252	7,357	1,515	1,622	671	826
NUTS AND PREPARATIONS	---	---	---	140,287	170,512	---	---	8,288	11,287
ALMONDS, SHELLED BASIS	KG	35,902	45,189	73,129	90,820	2,623	3,030	5,523	6,640
WALNUTS, NOT SHELLED BASIS	KG	42,086	40,532	35,939	39,348	885	453	703	499
OTHER	---	---	---	31,218	40,344	---	---	2,062	4,149

CONTINUED

TABLE 8 --U.S. AGRICULTURAL EXPORTS: QUANTITY AND VALUE BY COMMODITY--CONTINUED

COMMODITY	UNIT	OCTOBER-JUNE				JUNE			
		QUANTITY		VALUE		QUANTITY		VALUE	
		75/76 THOU.	76/77 1/ THOU.	75/76 1,000 DOL.	76/77 1/ 1,000 DOL.	1976 THOU.	1977 1/ THOU.	1976 1,000 DOL.	1977 1/ 1,000 DOL.
GRAINS AND PREPARATIONS	---	---	---	---	---	---	---	---	---
FEED GRAINS AND PRODUCTS	MT	38,602	39,267	4,680,788	7,101,952	---	---	884,654	717,472
FEED GRAINS	MT	38,386	39,056	4,633,595	4,320,268	4,309	3,659	519,939	381,449
BARLEY	MT	436	1,249	4,600,368	4,286,700	4,280	3,628	515,729	376,834
CORN	MT	33,764	32,944	53,465	148,521	28	167	3,143	16,361
GRAIN SORGHUMS	MT	4,033	4,803	4,072,488	3,626,159	4,049	3,187	489,829	332,920
OATS	MT	153	61	456,907	534,376	199	267	22,322	24,546
MALT AND FLOUR, INC BARLEY MALT	KG	11,979	19,391	17,507	7,644	5	7	436	1,607
CORN GRITS AND HOMINY	KG	11,197	10,845	3,879	6,073	2,455	1,089	753	442
CORNMEAL	KG	69,700	56,501	1,957	1,770	1,223	1,676	230	244
CORN STARCH	KG	24,527	27,383	13,281	10,838	10,387	10,032	2,012	1,901
OATMEAL AND GROATS	KG	6,187	7,337	11,756	11,824	2,275	4,198	1,064	1,705
OATMEAL & OATS, ROLLED, ETC	KG	1,862	2,673	1,626	2,142	177	1,081	56	297
RICE	KG	1,298,345	1,565,408	729	940	111	60	60	27
MILLED	KG	863,358	1,327,276	421,161	480,518	154,097	172,571	46,198	59,093
HUSKED, BROWN	KG	434,988	238,133	305,628	424,499	119,816	141,930	37,284	50,628
RYE	MT	12	1	115,532	56,019	38,282	38,640	8,914	8,465
WHEAT AND PRODUCTS	MT	22,252	17,227	1,352	67	0	0	1	7
WHEAT	MT	21,459	15,945	3,516,187	2,188,528	1,985	2,223	304,499	260,195
WHEAT FLOUR	KG	452,525	758,771	3,381,194	2,005,634	1,818	2,098	276,297	242,035
OTHER WHEAT PRODUCTS	KG	151,472	212,563	101,806	141,647	112,464	76,099	25,739	14,628
BAKERY PRODUCTS	KG	14,993	17,208	33,188	41,247	10,809	18,708	2,463	3,532
DIETETIC FOODS	KG	898	680	17,030	16,975	1,768	1,656	1,974	1,967
BLENDED FOOD PRODUCTS	KG	117,646	127,329	1,835	2,083	240	63	385	310
OTHER	---	---	---	44,497	42,853	---	---	4,361	7,690
FEEDS AND FODDERS, EX OIL CAKE&MEAL	---	---	---	---	---	---	---	7,296	6,821
HAY, FODDER, ROOTS, LUPINES, ETC	MT	132	171	269,720	472,786	---	---	35,411	46,133
CORN BYPRODUCTS, FEED	MT	849	1,409	11,578	17,599	11	11	940	948
ALFALFA MEAL, DEHYDRATED	MT	49	141	99,002	167,450	105	112	12,215	14,407
ALFALFA MEAL, SUN-CURED	MT	60	121	5,362	18,279	12	9	1,300	1,004
ALFALFA HAY CUBES	MT	53	122	5,894	15,804	12	16	1,296	3,020
ANIMAL FEED, PREPARED	MT	166	214	4,776	12,321	8	12	805	1,398
OTHER	---	---	---	52,714	74,067	20	20	6,960	8,474
OILSEEDS AND PRODUCTS	---	---	---	90,393	167,265	---	---	11,895	16,882
OIL CAKE AND MEAL	MT	18,103	18,659	3,821,369	5,483,806	1,857	1,232	412,291	460,608
SOYBEAN OIL CAKE AND MEAL	MT	3,766	3,546	630,766	786,809	446	222	78,457	60,359
OTHER	MT	3,614	3,452	603,705	766,219	431	217	76,011	59,164
OILSEEDS	MT	152	94	27,062	20,590	15	5	2,445	1,195
FLAXSEED	MT	13,580	14,152	2,750,476	4,106,229	1,320	894	279,153	324,741
SOYBEANS	MT	23	0	6,017	5	0	0	40	0
SUNFLOWER SEED	MT	12,990	13,514	2,546,631	3,836,323	1,284	843	265,760	294,829
SAFFLOWER SEED	KG	287,438	321,964	81,554	96,102	14,707	242	4,759	100
PEANUTS	KG	32,396	5,900	7,601	1,958	0	49	0	8
OTHER	KG	117,864	221,931	89,083	147,774	6,631	42,299	5,057	27,571
VEG OILS AND WAXES	KG	128,725	87,297	28,591	24,066	14,666	7,501	3,538	2,232
COTTONSEED OIL	KG	744,257	940,803	426,368	570,341	59,245	114,093	52,834	74,001
SOYBEAN OIL	KG	198,813	283,502	114,625	129,197	21,710	26,459	12,051	14,298
PEANUT OIL	KG	316,271	567,656	143,995	326,521	33,846	74,609	13,870	47,673
OTHER	KG	34,712	11,069	36,743	7,275	9,738	281	10,936	174
PROTEIN SUBSTANCES	KG	194,461	128,576	131,005	107,347	23,951	12,744	15,978	11,857
	KG	13,261	20,215	13,758	20,426	2,093	1,875	1,846	1,506

CONTINUED

TABLE 8 --U.S. AGRICULTURAL EXPORTS: QUANTITY AND VALUE BY COMMODITY--CONTINUED

COMMODITY	UNIT	OCTOBER-JUNE				JUNE			
		QUANTITY		VALUE		QUANTITY		VALUE	
		75/76 THOU.	76/77 1/ THOU.	75/76 1,000 DOL.	76/77 1/ 1,000 DOL.	1976 THOU.	1977 1/ THOU.	1976 1,000 DOL.	1977 1/ 1,000 DOL.
TOBACCO, UNMANUFACTURED	KG	223,152	220,229	756,375	799,091	12,289	19,547	41,765	71,495
BURLEY	KG	26,868	26,238	106,507	109,989	2,418	2,935	9,060	11,966
CIGAR WRAPPER	KG	1,381	1,305	19,723	17,691	59	72	895	666
DARK-FIRED KENTUCKY AND TENNESSEE	KG	5,931	5,444	16,699	17,298	396	347	1,048	1,339
FLUE-CURED	KG	144,030	141,499	567,364	597,419	7,229	12,815	25,931	50,638
MARYLAND	KG	1,686	2,223	5,416	8,519	437	405	1,388	1,663
BULK SMOKING TOBACCO	KG	4,988	4,735	14,153	15,555	512	712	1,280	1,894
OTHER	KG	38,267	38,785	26,513	32,621	1,238	2,262	2,164	3,330
VEGETABLES AND PREPARATIONS	---	---	---	468,438	571,189	---	---	48,404	56,174
CANNED	---	---	---	49,491	58,219	8,213	6,912	4,932	4,668
ASPARAGUS	KG	78,999	98,573	1,052	922	171	85	181	131
CORN	KG	938	710	12,419	12,461	1,515	1,927	903	1,027
SOUPS	KG	19,675	21,244	5,755	6,858	966	921	654	697
TOMATOES, TOMATO SAUCE AND PUREE	KG	8,775	9,614	13,009	13,009	1,897	1,308	1,185	996
OTHER	KG	26,401	18,948	14,033	24,970	3,666	2,672	2,009	1,816
PULSES	KG	23,200	48,057	76,989	92,997	15,024	17,140	4,781	6,688
DRIED BEANS	KG	201,611	236,179	44,019	54,116	8,781	13,467	2,906	5,248
DRIED PEAS, INC COW AND CHICK	KG	99,449	144,212	18,531	22,472	5,553	3,280	1,569	1,197
DRIED LENTILS	KG	65,289	61,382	14,439	16,409	689	393	306	243
FRESH	KG	36,873	30,585	170,740	207,204	128,138	130,577	21,502	24,800
ASPARAGUS	KG	829,926	957,955	4,288	4,328	762	1,062	711	1,171
LETTUCE	KG	4,569	4,242	26,186	27,956	16,383	12,588	2,858	2,280
ONIONS	KG	142,413	141,604	16,637	26,631	7,410	9,457	1,461	2,172
POTATOES, EXCEPT SWEET POTATOES	KG	72,104	122,099	49,554	60,061	67,009	71,249	6,822	9,507
TOMATOES	KG	360,515	408,281	23,233	20,479	11,096	9,020	3,640	2,751
OTHER	KG	70,230	56,944	50,842	67,749	25,479	27,201	6,010	6,919
FROZEN VEGETABLES	KG	180,088	224,784	18,122	26,881	6,386	6,079	2,740	3,221
HOPS, INCLUDING EXTRACTS	KG	37,209	51,396	24,036	27,490	296	407	729	1,323
SOUPS AND VEGETABLES, DEHYDRATED	KG	10,913	11,769	4,278	5,723	1,774	2,407	549	895
TOMATO JUICE, CANNED	LIT	25,073	40,821	18,125	19,943	1,504	1,429	1,744	1,613
VEGETABLE SEASONINGS	KG	12,789	16,286	89,006	89,006	---	---	7,787	9,159
OTHER	---	16,561	16,490	---	---	---	---	---	---
OTHER VEGETABLE PRODUCTS	---	---	---	439,430	528,618	---	---	41,872	50,224
COFFEE	KG	16,202	13,196	42,045	55,210	1,272	935	3,962	4,846
DRUGS, HERBS, ROOTS, ETC	KG	3,325	3,944	17,905	21,830	363	581	1,342	1,058
ESSENTIAL OILS AND RESINOIDS	KG	4,760	5,714	51,260	68,663	656	625	6,263	7,847
FLAVORING SIRUPS, SUGARS, EXTRACTS	---	---	---	59,347	78,212	---	---	---	---
HONEY	KG	1,541	1,470	2,084	2,092	235	227	7,286	9,374
NURSERY STOCK	---	---	---	24,295	34,228	---	---	279	330
SEEDS, EXCEPT OILSEEDS	---	---	---	---	---	---	---	2,212	2,926
SPICES	KG	116,932	143,269	111,852	132,960	7,879	6,963	6,541	7,410
OTHER	KG	3,575	3,937	8,406	10,468	361	401	743	1,225
	---	---	---	122,236	124,935	---	---	13,243	15,207

1/ PRELIMINARY

TABLE 9 --U.S. AGRICULTURAL EXPORTS: UNIT VALUES BY COMMODITY GROUP
DOLLARS PER UNIT

COMMODITY	UNIT	OCTOBER-JUNE		JUNE	
		75/76	76/77	1976	1977
ALL COMMODITIES	---	---	---	---	---
NONAGRICULTURAL COMMODITIES	---	---	---	---	---
AGRICULTURAL COMMODITIES	---	---	---	---	---
ANIMALS AND ANIMAL PRODUCTS	---	---	---	---	---
ANIMALS LIVE, EX POULTRY	---	---	---	---	---
CATTLE	NO	442.597	569.912	446.768	528.912
OTHER	---	---	---	---	---
DAIRY PRODUCTS	---	---	---	---	---
ANHYDROUS MILK FAT	KG	3.234	3.386	3.178	2.111
BUTTER	KG	2.331	2.086	2.116	1.875
CHEESE AND CURD	KG	2.810	2.876	2.958	2.920
MILK AND CREAM:					
CONDENSED OR EVAPORATED	KG	.625	.645	.668	.673
DRY, WHOLE MILK AND CREAM	KG	.634	.682	.622	.729
FRESH	LIT	.653	.714	.628	.615
NONFAT DRY	KG	1.242	1.432	1.266	1.499
OTHER	---	---	---	---	---
FATS, OILS, AND GREASES	---	---	---	---	---
LARD AND OTHER RENDERED PIG FAT	KG	.392	.405	.373	.461
TALLOW:	KG	.461	.468	.400	.487
EDIBLE	KG	.368	.415	.357	.465
INEDIBLE	KG	.381	.394	.366	.453
OTHER	KG	.523	.491	.482	.533
MEATS AND MEAT PREPARATIONS	---	---	---	---	---
BEEF AND VEAL, EXCEPT OFFALS	KG	1.634	1.436	1.552	1.492
PORK, EXCEPT OFFALS	KG	3.267	2.922	2.903	2.802
OFFALS, EDIBLE, VARIETY MEATS	KG	2.075	1.788	2.135	1.805
OTHER	KG	.892	.882	.861	.906
OTHER	KG	1.422	1.501	1.461	1.568
POULTRY AND POULTRY PRODUCTS	---	---	---	---	---
POULTRY, LIVE:	---	---	---	---	---
BREEDING CHICKS	NO	1.805	1.901	2.046	2.142
BABY CHICKS, EX BREEDING CHICKS	NO	.259	.321	.315	.270
OTHER	---	---	---	---	---
POULTRY MEAT, FRESH, FROZEN:	---	---	---	---	---
CHICKENS	KG	.915	.911	.909	.951
TURKEYS	KG	1.491	1.174	1.212	1.035
OTHER	KG	1.088	1.122	1.145	.976
POULTRY, CANNED AND SPECIALTIES	KG	1.166	1.466	1.273	1.672
EGGS IN THE SHELL, FOR HATCHING	DOZ	1.463	1.430	1.451	1.425
EGGS IN THE SHELL, OTHER	DOZ	.609	.649	.582	.623
EGGS, DRIED	KG	3.719	5.518	3.548	3.977
EGGS OTHERWISE PRESERVED	KG	1.305	1.432	1.394	1.383

CONTINUED

TABLE 9--U.S. AGRICULTURAL EXPORTS: UNIT VALUES BY COMMODITY GROUP
DOLLARS PER UNIT--CONTINUED

COMMODITY	UNIT	OCTOBER-JUNE		JUNE	
		75/76	76/77	1976	1977
HIDES AND SKINS, INC FURSKINS					
CATTLE HIDES, WHOLE	NO	15.786	21.116	19.596	21.722
FURSKINS					
OTHER					
OTHER ANIMAL PRODUCTS					
HAIR, ANIMAL, EX WOOL OR FINE HAIR	KG	1.028	1.519	1.600	1.332
SAUSAGE CASINGS	KG	3.644	3.702	3.499	4.555
WOOL, UNMANUFACTURED, INC FINE HAIR	KG	5.494	7.452	5.876	7.613
OTHER					
VEGETABLE PRODUCTS					
COTTON, UNMANUFACTURED					
COTTON, RAW	RBA	258.953	342.098	273.555	349.675
LINTERS	RBA	271.108	355.027	282.750	362.800
	RBA	49.308	46.743	40.496	47.042
FRUITS AND PREPARATIONS					
CANNED					
CHERRIES	KG	.612	.641	.609	.650
FRUIT COCKTAIL	KG	.685	1.071	.805	.986
PEACHES	KG	.621	.631	.624	.619
PEARS	KG	.536	.528	.549	.526
PINEAPPLES	KG	.571	.620	.518	.630
OTHER	KG	.628	.651	.514	.745
DRIED					
PRUNES	KG	.797	.850	.749	.868
GRAPES (RAISINS)	KG	.834	1.126	.764	1.253
OTHER	KG	.750	.894	.648	.970
OTHER	KG	.848	1.418	.804	1.665
FRESH					
APPLES	KG	1.169	1.308	1.623	1.485
BERRIES	KG	.302	.309	.304	.320
GRAPEFRUITS	KG	.314	.358	.306	.404
GRAPES	KG	.770	.769	.688	.683
LEMONS AND LIMES	KG	.216	.232	.249	.274
ORANGES, TANGERINES, & CLEMENTINES	KG	.463	.564	.870	.508
PEARS	KG	.408	.317	.333	.294
OTHER	KG	.251	.275	.241	.260
OTHER	KG	.343	.332	.397	.353
FRUIT JUICES					
GRAPEFRUIT	LIT	.356	.382	.332	.353
ORANGE	LIT	.641	.679	.674	.837
OTHER	LIT	.483	.514	.498	.589
OTHER	LIT	.720	.795	.724	.905
FROZEN FRUITS	KG	.558	.515	.677	.779
OTHER	KG	.631	.849	.749	.756
OTHER	KG	.577	.477	.443	.509
NUTS AND PREPARATIONS					
ALMONDS, SHELLED BASIS	KG	2.037	2.010	2.106	2.191
WALNUTS, NOT SHELLED BASIS	KG	.854	.971	.795	1.100
OTHER					

CONTINUED

TABLE 9--U.S. AGRICULTURAL EXPORTS: UNIT VALUES BY COMMODITY GROUP
DOLLARS PER UNIT--CONTINUED

COMMODITY	UNIT	OCTOBER-JUNE		JUNE	
		75/76	76/77	1976	1977
GRAINS AND PREPARATIONS	---	---	---	---	---
FEED GRAINS AND PRODUCTS	MT	120.035	110.025	120.671	104.248
FEED GRAINS	MT	119.845	109.757	120.489	103.877
BARLEY	MT	122.732	118.927	110.769	97.869
CORN	MT	120.615	110.071	120.979	104.468
GRAIN SORGHUMS	MT	113.282	105.019	112.872	99.559
OATS	MT	114.725	125.720	82.212	142.715
MALT AND FLOUR, INC BARLEY MALT	KG	.324	.313	.321	.406
CORN GRITS AND HOMINY	KG	.175	.163	.188	.146
CORNMEAL	KG	.191	.192	.194	.189
CORN STARCH	KG	.479	.432	.468	.406
OATMEAL AND GROATS	KG	.263	.292	.317	.274
OATMEAL & OATS, ROLLED, ETC	KG	.392	.352	.537	.447
RICE	KG	.324	.307	.292	.342
MILLED	KG	.354	.320	.311	.357
HUSKED, BROWN	KG	.266	.235	.233	.276
RYE	MT	117.515	97.041	66.667	190.971
WHEAT AND PRODUCTS	MT	158.016	127.044	153.420	117.040
WHEAT	MT	157.564	125.787	151.949	115.388
WHEAT FLOUR	KG	.225	.187	.229	.192
OTHER WHEAT PRODUCTS	KG	.219	.194	.228	.189
BAKERY PRODUCTS	KG	1.136	1.103	1.117	1.152
DIETETIC FOODS	KG	2.044	3.061	1.607	4.929
BLENDED FOOD PRODUCTS	KG	.384	.382	.392	.453
OTHER	---	---	---	---	---
FEEDS AND FODDERS, EX OIL CAKE & MEAL	---	---	---	---	---
HAY, FODDER, ROOTS, LUPINES, ETC	MT	87.426	102.751	89.374	85.507
CORN BYPRODUCTS, FEED	MT	116.630	118.853	116.876	128.478
ALFALFA MEAL, DEHYDRATED	MT	108.466	129.638	110.729	117.234
ALFALFA MEAL, SUN-CURED	MT	97.782	130.495	108.436	190.401
ALFALFA HAY CUBES	MT	90.815	101.211	102.663	116.827
ANIMAL FEED, PREPARED	MT	317.469	345.876	344.365	415.791
OTHER	---	---	---	---	---
OILSEEDS AND PRODUCTS	MT	211.085	293.898	221.973	373.932
OIL CAKE AND MEAL	MT	167.500	221.915	175.891	271.647
SOYBEAN OIL CAKE AND MEAL	MT	167.066	221.974	176.471	272.192
OTHER	MT	177.787	219.768	159.601	247.129
OILSEEDS	MT	202.536	290.145	211.480	363.395
FLAXSEED	MT	264.966	202.448	446.292	---
SOYBEANS	MT	196.046	283.874	207.012	349.554
SUNFLOWER SEED	KG	.284	.298	.324	.414
SAFFLOWER SEED	KG	.235	.332	---	.165
PEANUTS	KG	.679	.666	.763	.652
OTHER	KG	.222	.276	.241	.298
VEG OILS AND WAXES	KG	.573	.606	.592	.649
COTTONSEED OIL	KG	.577	.553	.555	.540
SOYBEAN OIL	KG	.455	.575	.410	.639
PEANUT OIL	KG	1.059	.657	1.123	.619
OTHER	KG	.674	.835	.667	.930
PROTEIN SUBSTANCES	KG	1.038	1.010	.882	.803

CONTINUED

TABLE 9 --U.S. AGRICULTURAL EXPORTS: UNIT VALUES BY COMMODITY GROUP
DOLLARS PER UNIT--CONTINUED

COMMODITY	UNIT	OCTOBER-JUNE		JUNE	
		75/76	76/77	1976	1977
TOBACCO, UNMANUFACTURED	KG	3.390	3.628	3.399	3.658
BURLEY	KG	3.964	4.192	3.747	4.077
CIGAR WRAPPER	KG	14.277	13.560	15.081	9.190
DARK-FIRED KENTUCKY AND TENNESSEE	KG	2.816	3.178	2.649	3.862
FLUE-CURED	KG	3.939	4.222	3.587	3.952
MARYLAND	KG	3.212	3.832	3.178	4.102
BULK SMOKING TOBACCO	KG	2.837	3.285	2.502	2.661
OTHER	KG	.693	.841	1.748	1.472
VEGETABLES AND PREPARATIONS	---	---	---	---	---
CANNED	KG	.627	.591	.600	.675
ASPARAGUS	KG	1.122	1.299	1.058	1.543
CORN	KG	.631	.587	.596	.533
SOUPS	KG	.656	.713	.677	.757
TOMATOES, TOMATO SAUCE AND PUREE	KG	.615	.687	.625	.762
OTHER	KG	.605	.520	.548	.680
PULSES	KG	.382	.394	.318	.390
DRIED BEANS	KG	.443	.375	.331	.390
DRIED PEAS, INC COW AND CHICK	KG	.284	.366	.283	.355
DRIED LENTILS	KG	.392	.537	.444	.618
FRESH	KG	.206	.216	.168	.190
ASPARAGUS	KG	.938	1.020	.933	1.102
LETTUCE	KG	.184	.197	.174	.181
ONIONS	KG	.231	.218	.197	.230
POTATOES, EXCEPT SWEET POTATOES	KG	.137	.147	.102	.133
TOMATOES	KG	.331	.360	.328	.305
OTHER	KG	.282	.301	.236	.254
FROZEN VEGETABLES	KG	.487	.523	.429	.530
HOPS, INCLUDING EXTRACTS	KG	2.202	2.336	2.460	3.252
SOUPS AND VEGETABLES, DEHYDRATED	KG	1.083	1.071	1.013	1.104
TOMATO JUICE, CANNED	LIT	.334	.351	.310	.372
VEGETABLE SEASONINGS	KG	1.094	1.209	1.159	1.269
OTHER	---	---	---	---	---
OTHER VEGETABLE PRODUCTS	---	---	---	---	---
COFFEE	KG	2.595	4.184	3.116	5.184
DRUGS, HERBS, ROOTS, ETC	KG	5.385	5.535	3.694	1.820
ESSENTIAL OILS AND RESINOIDS	KG	10.770	12.016	9.552	12.556
FLAVORING SIRUPS, SUGARS, EXTRACTS	---	---	---	---	---
HONEY	KG	1.353	1.423	1.187	1.455
NURSERY STOCK	---	---	---	---	---
SEEDS, EXCEPT OILSEEDS	KG	.957	.928	.830	1.064
SPICES	KG	2.552	2.664	2.057	3.054
OTHER	---	---	---	---	---

TABLE 10 --U.S. AGRICULTURAL EXPORTS TO EC (9): QUANTITY AND VALUE BY COMMODITY

COMMODITY	UNIT	OCTOBER-JUNE				JUNE			
		QUANTITY		VALUE		QUANTITY		VALUE	
		75/76 THOU.	76/77 1/ THOU.	1,000 DOL.	76/77 1/ 1,000 DOL.	1976 THOU.	1977 1/ THOU.	1,000 DOL.	1977 1/ 1,000 DOL.
FEED GRAINS	MT	10,361	15,193	1,229,531	1,669,728	1,342	1,211	1,000,230	1,000,784
CORN	MT	9,475	13,910	1,127,545	1,524,145	1,342	1,208	1,000,193	1,000,784
GRAIN SORGHUMS	MT	743	541	85,480	55,377	0	0	9	0
BARLEY	MT	93	710	10,864	86,416	0	0	0	0
OATS	MT	50	32	5,662	3,790	0	2	28	0
CORN BY-PRODUCTS	MT	89	235	10,400	26,237	12	17	2,067	1,295
RICE	MT	230	153	67,497	43,611	7	8	2,571	2,046
RYE GRAIN	MT	8	0	944	0	0	0	0	0
WHEAT GRAIN	MT	1,439	653	238,990	79,661	125	114	17,206	12,600
WHEAT FLOUR	MT	2	2	408	355	0	0	44	26
BEEF AND VEAL, EX VARIETY MEATS	LB	2,674	3,747	3,851	5,762	502	164	265	695
PORK, EX VARIETY MEATS	LB	194	1,221	206	1,120	125	23	21	96
LARD 3/	LB	30,592	71,253	5,317	13,457	8,698	6,236	988	1,735
DAIRY PRODUCTS	---	---	---	290	282	---	---	80	28
POULTRY AND EGGS	---	---	---	28,198	16,520	---	---	1,622	2,251
LIVE POULTRY	---	---	---	1,215	1,410	---	---	69	318
BROILERS AND FRYERS	LB	3,423	2,970	1,777	2,104	526	255	135	350
STEWING CHICKENS	LB	109	120	54	153	0	0	0	0
TURKEYS	LB	30,004	16,712	22,194	9,623	2,468	1,976	1,150	1,253
OTHER FRESH POULTRY	LB	62	125	48	78	30	4	4	34
EGGS	---	---	---	2,910	3,152	---	---	263	297
OTHER	---	---	---	22,370	44,808	---	---	4,082	5,426
TOTAL VARIABLE-LEVY ITEMS	---	---	---	1,608,000	1,901,940	---	---	177,177	162,983
NONVARIABLE-LEVY COMMODITIES:									
CANNED POULTRY 4/	LB	184	277	269	394	17	12	38	58
COTTON, EX LINTERS	RBA	88	234	25,386	87,490	10	11	3,478	3,831
FRUITS AND PREPARATIONS	---	---	---	111,912	106,697	---	---	13,728	15,957
FRESH FRUITS	LB	415,528	332,385	45,574	40,599	66,694	90,774	8,525	6,925
CITRUS	LB	385,836	316,955	38,207	35,961	65,199	90,665	8,485	6,649
ORANGES AND TANGERINES	LB	167,241	91,521	14,971	9,561	47,652	60,702	5,460	4,729
LEMON AND LIMES	LB	77,664	88,827	7,900	9,481	15,284	23,050	2,351	1,605
GRAPEFRUITS	LB	140,612	135,804	15,273	16,800	2,225	6,913	674	310
OTHER	LB	319	804	62	119	38	0	0	5
APPLES	LB	10,143	4,899	1,604	891	1,038	0	0	151
GRAPES	LB	7,576	1,202	2,018	308	0	0	0	0
OTHER	LB	11,973	9,328	3,745	3,438	456	109	41	125
DRIED FRUITS	LB	96,950	56,851	32,917	25,619	4,032	7,343	1,969	2,213
GRAPES (RAISINS)	LB	26,455	10,067	10,036	7,230	894	2,940	984	769
PRUNES	LB	60,065	39,089	18,894	15,210	2,825	4,371	966	1,268
OTHER	LB	10,430	7,695	3,988	3,179	313	32	19	175
FRUIT JUICES	GAL	7,755	8,249	16,748	21,334	1,585	1,090	2,459	4,829
ORANGE	GAL	5,580	5,928	11,623	15,345	1,233	850	1,935	3,764
GRAPEFRUIT	GAL	1,149	1,112	2,145	2,506	149	160	333	491
OTHER	GAL	1,026	1,208	2,980	3,482	153	79	191	574
CANNED FRUITS 5/	LB	52,734	47,676	13,835	13,391	5,883	1,812	508	1,559
PEACHES	LB	18,971	21,151	4,146	4,551	3,850	190	48	857
FRUIT COCKTAIL	LB	6,775	7,110	1,823	1,887	562	382	104	185
PINEAPPLES	LB	12,781	11,340	3,934	3,829	1,047	582	160	389
OTHER	LB	14,207	8,077	3,931	3,144	323	657	196	134
OTHER FRUITS	---	---	---	2,839	5,755	---	---	266	437

CONTINUED

TABLE 10 --U.S. AGRICULTURAL EXPORTS TO EC (9): QUANTITY AND VALUE BY COMMODITY--CONTINUED

COMMODITY	UNIT	OCTOBER-JUNE				JUNE			
		QUANTITY		VALUE		QUANTITY		VALUE	
		75/76 THOU.	76/77 1/ THOU.	75/76 1,000 DOL.	76/77 1/ 1,000 DOL.	1976 THOU.	1977 1/ THOU.	1976 1,000 DOL.	1977 1/ 1,000 DOL.
VEGETABLES AND PREPARATIONS									
PULSE									
DRIED BEANS	LB	147,584	158,780	103,069	166,539				
DRIED PEAS	LB	97,695	123,362	28,702	31,179	15,179	12,857	7,523	
FRESH VEGETABLES	LB	49,889	45,418	20,410	21,979	14,212	11,213	1,746	
CANNED VEGETABLES	LB	186,088	591,718	8,292	9,200	967	1,644	2,744	
ASPARAGUS	LB	21,911	58,551	16,890	43,680	1,526	3,657	1,472	
OTHER	LB	1,185	783	7,289	13,721	2,610	1,948	274	
HOPS	LB	20,726	57,769	509	349	87	203	517	
OTHER VEGETABLES & PREPARATIONS	LB	1,493	3,286	6,780	13,372	2,522	1,745	620	
HIDES AND SKINS									
CATTLE HIDES, WHOLE				48,823	75,120				
CATTLE HIDES, WHOLE	NO			125,149	178,837			6,640	
CALF AND KIP SKINS	NO	2,155	2,890	33,001	61,658	217	199	6,851	
OTHER		392	285	2,260	2,072	37	6	3,916	
OILSEEDS AND PRODUCTS									
OIL CAKE AND MEAL				89,889	115,107				
SOYBEAN	MT	2,344	2,003	1,797,314	2,450,091			2,871	
OTHER	MT	2,225	1,937	389,240	445,441	82	210	170,226	
DILSEEDS	MT	119	65	371,511	432,911	81	197	36,871	
SOYBEANS	MT			17,729	12,570	1	13	35,034	
FLAXSEED	MT	6,487	6,419	1,353,824	1,962,684			23,952	
OTHER	MT	15	0	1,264,947	1,838,440	386	590	1,836	
VEGETABLE OILS									
COTTONSEED	LB	166,579	115,149	84,861	124,224			434	
SOYBEAN	LB	43,327	44,063	48,138	35,054			1,836	
LINSEED	LB	1,187	722	11,319	11,297	14,870	35,926	1,836	
OTHER	LB	22,618	162	235	116	6,568	15,525	4,326	
TALLOW, INEJIBLE	LB	99,446	70,202	5,736	72			4,150	
TOBACCO, UNMANUFACTURED	LB	319,591	623,349	30,867	23,569	16	40	1	
VARIETY MEATS, FRESH OR FROZEN 4/	LB	198,736	191,201	52,056	109,258	8,286	20,356	6	
NUTS AND PREPARATIONS	LB	171,458	229,425	287,315	288,447	61,109	40,548	4,941	
CORN GLUTEN FEED				70,839	91,574	24,472	13,516	6,326	
FOOD FOR RELIEF AND CHARITY	MT	728	938	69,152	76,518	22,096	22,930	19,695	
OTHER				84,807	134,726			9,313	
TOTAL NONVARIABLE-LEVY ITEMS				1,669	126	93	82	4,331	
TOTAL				224,776	346,037			9,500	
				2,952,712	4,036,733			12,289	
				4,560,712	5,938,673			15	
								25,578	
								276,600	
								318,828	
								453,777	
								461,811	

1/ PRELIMINARY. 2/ GRAINS, POULTRY, AND PORK WERE SUBJECT TO VARIABLE LEVIES BEGINNING ON JULY 30, 1962; RICE, ON SEPT. 1, 1964; AND BEEF AND DAIRY PRODUCTS ON NOV. 1, 1964. 3/ LARD FOR FOOD IS A VARIABLE-LEVY COMMODITY, WHILE LARD FOR INDUSTRIAL USE IS BOUND IN THE GENERAL AGREEMENT ON TARIFFS AND TRADE (GATT) AT 3 PERCENT AD VALDEM. U.S. LARD IS FOR FOOD USE. 4/ ALTHOUGH CANNED POULTRY AND PORK VARIETY MEATS ARE SUBJECT TO VARIABLE LEVIES, THESE CANNOT EXCEED THE AMOUNT OF IMPORT DUTIES BOUND IN GATT. 5/ VARIABLE-LEVY ON SUGAR-ADDED CONTENT.

TABLE 11--U.S. AGRICULTURAL EXPORTS: QUANTITY AND VALUE BY COMMODITY AND COUNTRY

COMMODITY AND COUNTRY	UNIT	OCTOBER-JUNE				JUNE			
		QUANTITY		VALUE		QUANTITY		VALUE	
		75/76	76/77 1/	75/76	76/77 1/	1976	1977 1/	1976	1977 1/
		1,000 DOL.		1,000 DOL.				1,000 DOL.	
CATTLE, LIVE	HEAD	157	76	69,632	43,561	15	9	6,693	4,620
CANADA		63	32	25,393	12,015	5	2	1,703	503
MEXICO		82	17	28,413	8,308	10	2	3,508	1,097
COSTA RICA		0	2	540	2,060	0	0	76	343
VENEZUELA		2	1	1,576	810	0	0	152	122
BRAZIL		0	1	1,593	1,479	0	0	0	77
ARGENTINA		0	1	130	1,771	0	0	0	132
SPAIN		0	1	369	1,369	0	0	0	0
YUGOSLAVIA		0	3	0	1,720	0	1	0	1,000
IRAN		3	4	3,263	3,316	0	0	255	0
KOREA, REPUBLIC OF		0	4	396	3,163	0	1	0	512
JAPAN		1	5	1,341	4,359	0	1	497	401
REP. SOUTH AFRICA		1	0	1,774	130	0	0	0	0
OTHER		5	5	4,843	3,062	0	2	502	434
MILK & CREAM, CONDENSED OR EVAPORATED	MLB	41,748	26,209	11,837	7,673	5,857	1,478	1,775	451
MEXICO		38,000	22,062	10,427	5,942	5,134	1,135	1,455	318
NETHERLANDS ANTILLES		16	248	6	236	0	0	0	0
TRUST TERR. PAC IS.		902	1,185	293	404	103	53	36	19
GUINEA		468	451	257	241	122	0	68	0
OTHER		2,361	2,264	854	850	498	290	216	114
MILK, NONFAT DRY	MLB	49,672	84,553	27,994	54,933	20,440	24,159	11,736	16,428
GUATEMALA		3,254	2,966	1,861	1,621	42	0	7	0
EL SALVADOR		1,295	1,111	723	747	0	551	0	378
COSTA RICA		139	4,119	80	2,762	0	2,089	0	1,396
HAITI		424	2,976	223	1,972	280	495	137	357
DOMINICAN REPUBLIC		2,023	878	1,164	337	0	1	0	1
COLOMBIA		2,022	3	1,153	3	2,009	0	1,149	0
BOLIVIA		1,229	1,168	701	774	1,229	0	701	0
CHILE		1,871	10,658	1,068	7,117	1,869	2,722	1,066	1,837
INDIA		5,208	17,231	2,969	11,129	2,963	3,756	1,688	2,555
BANGLADESH		0	2,172	0	1,444	0	2,172	0	1,444
INDONESIA		2,403	2,634	968	1,791	21	1,918	13	1,341
PHILIPPINES		9,427	16,095	5,437	10,736	1,022	6,355	589	4,257
HONDURAS		4,876	4,061	2,782	2,701	2,437	1,502	1,392	999
EGYPT		1,019	1,886	581	1,260	1,019	0	581	0
MAURITANIA		1,130	288	653	186	0	0	0	0
TANZANIA		1,957	2,169	1,121	1,602	1,651	919	946	758
LESOTHO		1,462	300	850	201	0	0	0	0
OTHER		9,933	13,859	5,659	8,548	5,698	1,677	3,467	1,106
LARD AND OTHER RENDERED PIG FAT	MLB	103,716	165,248	21,697	35,047	15,141	15,299	2,748	3,379
CANADA		23,159	24,779	4,566	5,061	2,791	1,506	487	377
MEXICO		45,392	52,597	10,398	12,028	4,945	3,922	970	908
NETLIZ		2,219	1,849	872	742	400	235	144	100

CONTINUED

TABLE 11--U.S. AGRICULTURAL EXPORTS: QUANTITY AND VALUE BY COMMODITY AND COUNTRY--CONTINUED

COMMODITY AND COUNTRY	UNIT	OCTOBER-JUNE				JUNE			
		QUANTITY		VALUE		QUANTITY		VALUE	
		75/76	76/77 1/	75/76	76/77 1/	1976	1977 1/	1976	1977 1/
		1,000 DOL.		1,000 DOL.		1,000 DOL.		1,000 DOL.	
UNITED KINGDOM		29,937	57,790	5,210	11,394	5,580	8,698	882	1,735
NETHERLANDS		655	5,864	107	777	655	0	107	0
BELGIUM-LUXEMBOURG		0	7,599	0	1,685	0	0	0	0
POLAND		0	11,260	0	2,375	0	0	0	0
OTHER		2,353	3,509	543	985	769	938	159	259
TALLOW, INEDIBLE	MLB	1,485,295	1,976,136	256,747	353,548	138,413	225,101	27,966	46,284
MEXICO		31,317	48,545	5,339	8,712	17	3,282	2	677
COLOMBIA		36,444	62,314	5,934	10,385	1,543	3,637	242	651
BRAZIL		51,861	1,102	9,019	190	0	0	0	0
UNITED KINGDOM		60,939	163,519	10,017	28,531	3,115	15,230	475	3,082
NETHERLANDS		84,611	183,137	13,443	32,511	13,461	21,089	2,056	4,080
BELGIUM-LUXEMBOURG		42,903	65,242	7,263	7,935	6,672	1,764	1,033	338
FRANCE		8,565	65,986	1,662	8,056	441	4,113	64	783
FED. REP. OF GERMANY		79,796	134,068	12,753	23,408	12,326	16,795	1,948	3,225
SPAIN		75,281	91,879	12,120	14,425	6,046	12,371	963	2,380
ITALY		42,778	51,497	6,919	8,818	4,533	2,119	749	411
INDIA		0	37,667	0	7,881	0	13,430	0	2,971
PAKISTAN		48,154	71,548	8,518	13,602	52	9,897	10	2,264
KOREA, REPUBLIC OF		139,297	172,684	22,969	30,355	16,372	24,930	2,584	5,299
JAPAN		118,894	149,777	20,101	26,181	16,522	19,280	2,703	3,660
ALGERIA		48,323	37,156	8,247	6,518	6,908	6,572	1,745	1,508
EGYPT		231,030	168,260	44,633	30,309	4,409	25,410	680	5,237
NIGERIA		33,220	59,957	5,512	10,427	3,803	5,196	610	1,072
OTHER		351,881	461,899	62,300	84,905	42,194	39,985	7,101	8,650
BEEF AND VEAL, EXCEPT OFFALS	MLB	58,715	60,510	87,012	80,195	7,665	7,474	10,092	9,498
CANADA		14,186	8,118	19,456	13,337	3,131	737	3,969	1,258
BERMUDA		1,191	1,205	2,403	2,312	240	158	461	317
BAHAMAS		4,205	4,186	5,804	5,640	382	380	453	561
NETHERLANDS ANTILLES		922	1,214	1,627	2,131	95	83	183	132
NETHERLANDS		1,087	1,226	1,895	2,240	52	174	87	241
SAUDI ARABIA		460	1,284	983	2,535	30	348	107	655
HONG KONG		1,061	924	1,806	1,679	155	17	263	40
JAPAN		25,699	27,571	38,376	29,574	2,343	2,725	2,788	3,228
OTHER		9,904	14,784	14,663	20,647	1,235	2,853	1,780	3,067
PORK, EXCEPT OFFALS	MLB	214,933	212,525	202,306	172,391	22,527	22,156	21,817	18,144
CANADA		81,412	138,499	70,174	96,443	10,303	14,480	8,747	10,412
JAPAN		115,082	49,828	116,888	57,817	10,551	4,590	17,740	5,587
OTHER		18,440	24,197	15,244	18,121	1,673	3,086	1,330	2,145
OFFALS, EDIBLE, VARIETY MEATS	MLB	253,924	310,866	102,707	124,359	32,548	30,324	12,717	12,463
MEXICO		30,691	27,248	8,242	6,381	4,090	2,310	954	608
UNITED KINGDOM		49,413	55,209	18,616	19,377	5,733	5,473	2,071	1,937
NETHERLANDS		28,162	36,555	10,422	14,014	4,451	3,297	1,761	1,316
BELGIUM-LUXEMBOURG		13,853	19,799	6,564	9,784	1,977	2,477	991	1,303

CONTINUED

TABLE 11--U.S. AGRICULTURAL EXPORTS: QUANTITY AND VALUE BY COMMODITY AND COUNTRY--CONTINUED

COMMODITY AND COUNTRY	UNIT	OCTOBER-JUNE				JUNE			
		QUANTITY		VALUE		QUANTITY		VALUE	
		75/76	76/77 1/	75/76	76/77 1/	1975	1977 1/	1976	1977 1/
		1,000 DOL.		1,000 DOL.				1,000 DOL.	
FRANCE		74,240	97,186	33,736	42,528	9,586	7,566	4,187	3,312
FED. REP. OF GERMANY		5,604	19,993	1,359	5,461	1,155	3,245	296	784
ISRAEL		6,445	4,646	3,419	1,878	542	597	264	245
JAPAN		22,054	22,926	12,639	15,968	2,130	3,432	1,262	2,365
OTHER		23,463	27,305	7,709	9,050	2,885	1,927	931	591
BREEDING CHICKS	MND	6,872	7,617	12,407	14,482	877	1,131	1,794	2,423
CANADA		1,514	1,377	1,075	1,047	128	202	76	129
MEXICO		219	209	895	1,029	23	39	47	122
VENEZUELA		199	232	635	712	22	27	93	97
BRAZIL		171	176	875	970	19	29	84	252
FRANCE		121	112	508	568	12	21	16	104
SPAIN		356	235	797	834	26	38	47	185
IRAN		207	363	579	542	7	51	10	127
JAPAN		1,194	1,620	2,285	3,459	146	240	523	454
OTHER		2,890	3,293	4,753	5,732	493	483	898	956
POULTRY MEAT, CHICKENS, FRESH, FROZEN	MLB	162,137	249,360	67,312	103,416	26,638	22,369	10,985	9,645
CANADA		16,601	20,968	8,106	9,494	2,882	2,496	1,446	1,190
MEXICO		9,065	8,203	3,291	2,812	1,036	695	359	243
JAMAICA		16,387	25,686	2,691	3,681	3,105	2,709	424	418
LEEWARD-WINDWARD IS		5,692	8,633	1,249	2,288	351	959	53	221
NETHERLANDS ANTILLES		5,975	6,539	3,029	3,007	509	853	222	405
VENEZUELA		5	6,716	3	3,190	0	619	0	416
USSR		0	13,965	0	6,726	0	0	0	0
IRAQ		15,259	37,652	6,866	17,609	7,744	0	3,485	0
SINGAPORE		7,470	13,577	3,806	5,506	1,388	1,134	639	517
HONG KONG		20,866	32,087	9,063	11,225	2,739	2,012	1,135	633
JAPAN		36,010	44,648	17,266	22,144	4,103	6,010	1,827	2,968
CANARY ISLANDS		3,150	6,898	1,545	2,703	0	1,122	0	470
OTHER		25,657	23,787	10,397	12,231	2,780	3,760	1,393	2,164
POULTRY MEAT, TURKEYS, FRESH, FROZEN	MLR	49,951	38,514	33,776	20,517	6,267	5,033	3,445	2,364
CANADA		9,825	4,628	5,134	2,379	2,996	243	1,510	137
BERMUDA		478	625	350	447	6	27	6	19
BAHAMAS		833	821	469	434	67	49	29	27
UNITED KINGDOM		4,862	1,606	4,479	1,877	352	59	361	73
FED. REP. OF GERMANY		20,105	13,737	14,070	6,806	1,389	2,204	690	1,066
SWITZERLAND		1,474	1,167	1,358	766	325	139	311	91
ITALY		3,997	235	2,829	167	122	31	47	18
HONG KONG		1,225	2,415	593	1,039	130	173	53	75
JAPAN		1,153	931	835	536	0	52	0	35
TUGO		390	1,055	129	548	0	66	0	28
NIGERIA		862	5,050	345	1,914	241	1,271	73	449
OTHER		4,726	6,445	3,185	3,603	638	720	366	351
CATTLE HIDES, WHOLE	MND	17,924	18,837	282,959	397,759	2,007	1,986	39,322	43,138
CANADA		766	734	12,228	13,139	89	74	1,657	1,387

CONTINUED

TABLE 11--U.S. AGRICULTURAL EXPORTS: QUANTITY AND VALUE BY COMMODITY AND COUNTRY--CONTINUED

COMMODITY AND COUNTRY	UNIT	OCTOBER-JUNE				JUNE			
		QUANTITY		VALUE		QUANTITY		VALUE	
		75/76	76/77 1/	75/76	76/77 1/	1976	1977 1/	1976	1977 1/
		1,000 DOL.	1,000 DOL.			1,000 DOL.	1,000 DOL.		
MEXICO		1,515	1,000	21,601	18,816	157	153	2,807	2,694
FRANCE		370	731	6,757	17,089	49	44	1,138	1,063
FED. REP. OF GERMANY		310	382	4,922	8,300	29	36	577	723
CZECHOSLOVAKIA		559	615	7,426	11,662	56	39	1,095	826
POLAND		375	388	5,075	8,163	55	52	962	1,204
SPAIN		561	865	7,744	15,887	19	75	281	1,242
ITALY		980	1,122	14,943	23,250	95	81	1,866	1,543
ROMANIA		1,429	1,285	16,236	24,014	278	0	4,999	0
KOREA, REPUBLIC OF		2,346	2,441	46,236	60,607	270	411	6,529	10,445
REP. OF CHINA (TAIWAN)		620	673	9,997	13,438	89	101	1,607	2,214
JAPAN		6,328	6,222	107,697	135,002	726	621	14,261	13,445
OTHER		1,765	2,377	22,097	48,394	94	298	1,546	6,350
COTTON, RAW EXCLUDING LINTERS	HRBA	2,319	3,667	628,667	1,301,827	316	462	89,015	167,505
CANADA		101	156	26,254	56,492	17	16	4,649	5,000
SPAIN		16	78	4,512	29,976	2	3	383	1,293
ITALY		42	78	11,681	26,368	4	2	1,105	811
INDIA		0	262	0	100,990	0	63	0	22,567
BANGLADESH		138	113	34,774	42,760	0	43	0	17,019
THAILAND		48	131	12,450	45,337	11	14	3,044	4,772
INDONESIA		175	116	48,979	42,878	17	29	4,844	11,049
PHILIPPINES		67	59	17,559	20,401	6	11	1,794	3,799
KOREA, REPUBLIC OF		634	641	179,035	220,918	64	101	18,213	37,027
HONG KONG		82	308	20,891	100,623	35	13	9,439	4,067
REP. OF CHINA (TAIWAN)		326	339	76,189	105,124	45	57	11,101	18,114
JAPAN		488	805	138,052	284,485	74	69	22,024	25,906
EGYPT		0	110	0	46,514	0	0	0	0
OTHER		202	473	58,292	178,960	40	41	12,420	16,075
FRUIT COCKTAIL, CANNED	MLB	65,109	70,768	18,330	20,262	4,384	6,442	1,240	1,809
CANADA		35,466	32,277	10,028	9,374	2,617	2,605	736	669
PANAMA		1,149	1,355	379	448	271	105	86	42
SWEDEN		2,989	3,496	787	954	70	493	20	147
NORWAY		1,103	2,166	301	597	0	124	0	41
UNITED KINGDOM		1,281	1,624	370	303	105	129	29	35
NETHERLANDS		1,834	1,343	473	346	82	176	19	47
BELGIUM-LUXEMBOURG		931	1,623	306	506	121	108	38	33
FED. REP. OF GERMANY		2,112	2,187	512	574	67	106	16	27
AUSTRIA		1,677	2,429	434	637	99	556	26	147
SWITZERLAND		5,427	5,280	1,419	1,371	5	0	2	0
SINGAPORE		683	2,687	202	736	268	181	80	49
HONG KONG		1,674	2,784	469	802	90	346	27	100
JAPAN		3,019	3,326	960	1,041	115	150	35	53
OTHER		5,765	8,193	1,688	2,533	474	1,363	127	418
PEACHES, CANNED	MLB	81,271	93,600	19,755	22,403	7,653	9,793	1,905	2,336
CANADA		40,172	34,657	10,082	8,622	4,266	2,363	1,084	605

CONTINUED

TABLE 11--U.S. AGRICULTURAL EXPORTS: QUANTITY AND VALUE BY COMMODITY AND COUNTRY--CONTINUED

COMMODITY AND COUNTRY	UNIT	OCTOBER-JUNE				JUNE			
		QUANTITY		VALUE		QUANTITY		VALUE	
		75/76	76/77 1/	75/76	76/77 1/	1976	1977 1/	1976	1977 1/
		1,000 DOL.		1,000 DOL.				1,000 DOL.	
SWEDEN		2,585	3,212	661	824	19	60	6	18
NETHERLANDS		3,367	2,199	730	508	65	49	17	11
BELGIUM-LUXEMBOURG		2,538	2,880	651	703	96	163	24	38
FED.REP.OF GERMANY		10,245	15,450	2,137	3,174	13	3,556	3	780
JAPAN		9,164	21,769	2,214	5,047	2,452	2,204	576	509
OTHER		13,200	13,432	3,280	3,524	722	1,399	196	375
PRUNES, DRIED	MLB	104,678	78,612	35,620	31,863	9,316	5,636	2,739	2,481
CANADA		7,179	7,461	2,533	3,030	907	786	301	312
VENEZUELA		1,349	1,657	555	771	121	55	45	27
SWEDEN		4,286	3,944	1,890	1,878	542	281	247	137
NORWAY		2,861	2,939	1,090	1,309	175	295	65	154
FINLAND		6,616	3,521	2,712	1,702	675	24	233	12
DENMARK		4,572	5,013	1,589	2,057	220	720	77	347
UNITED KINGDOM		6,065	3,627	1,998	1,401	563	588	193	206
NETHERLANDS		2,771	1,523	990	750	212	73	81	36
BELGIUM-LUXEMBOURG		2,704	3,021	1,017	1,355	317	311	125	149
FRANCE		21,213	7,981	6,858	3,334	170	216	72	98
FED.REP.OF GERMANY		6,442	6,839	2,350	2,891	488	669	162	308
POLAND		1,138	2,325	384	789	0	0	0	0
USSR		4,882	2,984	1,559	702	1,386	0	432	0
SPAIN		3,409	1,825	1,288	875	136	144	57	64
ITALY		16,014	11,049	4,015	3,406	2,402	210	256	114
JAPAN		1,782	2,645	625	1,146	96	158	31	73
NEW ZEALAND		1,468	632	780	367	175	40	92	23
OTHER		9,927	9,628	3,391	4,102	731	1,066	269	427
GRAPES, DRIED (RAISINS)	MLB	103,011	51,342	39,604	33,029	8,678	3,203	3,167	2,420
CANADA		13,605	8,098	6,397	5,619	688	1,059	399	633
VENEZUELA		1,702	1,003	1,023	946	54	97	35	98
SWEDEN		5,358	3,564	2,278	2,269	106	90	49	82
NORWAY		2,446	1,288	1,092	1,053	168	0	72	0
FINLAND		4,180	3,865	1,821	1,517	404	0	182	0
DENMARK		4,361	2,719	1,927	1,863	209	225	87	221
UNITED KINGDOM		10,835	1,699	3,334	1,134	2,200	90	679	69
NETHERLANDS		3,715	1,784	1,634	1,547	210	195	97	215
BELGIUM-LUXEMBOURG		2,234	1,373	1,091	1,103	93	335	47	218
FED.REP.OF GERMANY		4,251	2,243	1,457	1,462	228	50	74	46
SWITZERLAND		1,421	1,170	486	842	64	75	23	64
JAPAN		36,416	18,121	11,226	10,295	2,663	510	733	367
NEW ZEALAND		2,323	751	1,360	759	533	45	269	53
OTHER		10,164	3,662	4,279	2,540	1,047	434	420	353
GRAPEFRUITS, FRESH	MLB	537,339	553,385	52,625	58,249	36,651	41,102	4,134	5,107
CANADA		116,940	109,059	10,067	10,081	7,312	6,561	844	733
NETHERLANDS		52,912	65,476	6,117	8,467	2,190	765	210	116
FRANCE		62,679	58,456	6,552	6,685	1,417	1,247	163	165

CONTINUED

TABLE 11--U.S. AGRICULTURAL EXPORTS: QUANTITY AND VALUE BY COMMODITY AND COUNTRY--CONTINUED

COMMODITY AND COUNTRY	UNIT	OCTOBER-JUNE				JUNE			
		QUANTITY		VALUE		QUANTITY		VALUE	
		75/76	76/77 1/	75/76	76/77 1/	1976	1977 1/	1976	1977 1/
		1,000 DOL.		1,000 DOL.		1,000 DOL.		1,000 DOL.	
FED. REP. OF GERMANY		11,883	4,993	1,095	541	800	146	72	14
JAPAN		274,010	300,606	26,633	30,483	22,235	30,547	2,596	3,913
OTHER		18,916	14,795	2,161	1,792	2,698	1,837	249	164
GRAPES, FRESH									
CANADA	MLB	169,571	103,187	35,598	26,410	7,004	6,317	2,764	2,603
SWEDEN		124,380	80,240	23,225	18,995	6,410	6,084	2,539	2,489
UNITED KINGDOM		4,279	1,818	922	546	32	0	9	0
SINGAPORE		4,241	207	1,208	66	0	0	0	0
INDONESIA		4,219	1,851	981	608	76	95	30	33
HONG KONG		2,837	1,740	769	535	46	0	19	0
JAPAN		8,591	6,251	2,814	2,289	206	37	77	24
OTHER		3,895	1,339	1,302	544	16	0	10	0
		17,129	9,741	4,377	2,827	218	101	80	57
LEMONS AND LIMES, FRESH									
CANADA	MLB	306,463	385,395	56,781	55,432	73,281	62,887	11,062	8,390
NETHERLANDS		29,338	79,496	5,564	4,965	4,049	3,925	686	728
BELGIUM-LUXEMBOURG		16,683	17,654	1,810	2,113	2,789	2,523	286	288
FRANCE		7,907	14,548	814	1,514	3,658	2,107	375	214
POLAND		34,122	40,614	3,374	4,209	7,545	6,261	779	650
USSR		12,865	30,356	1,283	2,994	6,512	11,549	648	1,063
HONG KONG		17,198	23,251	1,679	2,386	3,830	1,992	373	204
JAPAN		4,792	6,134	1,183	1,101	829	533	198	94
OTHER		142,777	175,326	36,669	31,170	25,842	22,033	5,845	3,964
		40,781	48,015	4,405	4,980	18,226	12,085	1,870	1,183
ORANGES, TANGERINES, CLEMENTINES, FRESH									
CANADA	MLB	773,386	705,426	87,973	88,144	136,925	112,550	14,959	13,269
UNITED KINGDOM		337,628	355,626	39,662	45,021	38,228	31,624	4,655	4,172
NETHERLANDS		31,218	20,151	2,809	1,874	11,682	9,361	1,067	906
FRANCE		64,059	40,144	6,094	4,680	23,758	21,622	2,143	2,230
FED. REP. OF GERMANY		22,039	11,469	2,041	1,139	9,070	6,079	797	583
GERMAN DEM. REPUBLIC		34,407	5,500	2,687	540	7,261	3,035	657	292
SINGAPORE		25,954	454	1,794	37	38	454	3	37
HONG KONG		18,084	25,315	2,001	3,021	3,822	3,973	434	467
JAPAN		153,580	161,393	20,094	21,068	20,709	18,028	2,686	2,469
NEW ZEALAND		38,723	35,153	5,668	5,153	8,294	7,105	1,148	984
OTHER		15,989	16,546	1,964	1,837	940	0	144	0
		31,706	33,676	3,159	3,774	12,924	11,249	1,174	1,133
GRAPEFRUIT JUICE									
CANADA	MGAL	5,242	5,847	9,592	11,372	739	677	1,394	1,511
BAHAMA		3,127	3,394	4,982	5,887	463	377	769	787
UNITED KINGDOM		113	356	171	604	15	33	24	58
FRANCE		137	255	478	789	35	28	122	113
FED. REP. OF GERMANY		499	398	693	588	80	83	113	149
JAPAN		381	147	634	410	29	14	60	54
OTHER		157	165	669	613	0	9	2	35
		828	1,132	1,965	2,481	115	134	305	315
ORANGE JUICE									
CANADA	MGAL	19,765	24,114	53,891	72,597	2,568	3,373	7,035	11,559
		9,629	12,354	27,838	36,931	1,275	1,431	3,716	5,099

CONTINUED

TABLE 11--U.S. AGRICULTURAL EXPORTS: QUANTITY AND VALUE BY COMMODITY AND COUNTRY--CONTINUED

COMMODITY AND COUNTRY	UNIT	OCTOBER-JUNE				JUNE			
		QUANTITY		VALUE		QUANTITY		VALUE	
		75/76	76/77 1/	75/76	76/77 1/	1976	1977 1/	1976	1977 1/
		1,000 DOL.		1,000 DOL.		1,000 DOL.		1,000 DOL.	
SWEDEN		1,624	1,849	5,682	6,955	99	181	364	794
NETHERLANDS		1,217	2,015	3,005	6,087	276	502	797	1,886
FED. REP. OF GERMANY		1,634	1,020	3,456	2,950	141	114	302	446
OTHER		5,660	6,876	13,912	19,675	777	1,146	1,856	3,303
ALMONDS, SHELLED BASIS	MLB	79,149	99,624	73,129	90,820	5,782	6,680	5,523	6,640
SWEDEN		3,457	5,156	3,062	4,598	36	44	33	42
UNITED KINGDOM		5,786	6,157	5,323	5,848	905	793	847	849
FRANCE		5,541	5,714	4,978	4,648	76	179	70	164
FED. REP. OF GERMANY		25,132	29,747	23,203	26,346	2,153	2,108	2,083	1,852
USSR		3,036	11,055	2,727	10,763	176	154	160	141
JAPAN		14,104	18,601	13,245	17,413	1,112	1,344	1,084	1,461
OTHER		22,093	23,195	20,591	21,214	1,324	2,057	1,246	2,130
ALMONDS, NOT SHELLED BASIS	MLB	92,783	89,356	35,939	39,348	1,950	1,000	703	499
CANADA		4,940	8,487	1,542	3,446	249	216	71	80
UNITED KINGDOM		3,990	4,365	1,377	2,025	350	329	129	185
FRANCE		7,491	1,511	2,915	663	0	0	0	0
FED. REP. OF GERMANY		19,352	20,308	8,084	8,762	0	0	0	0
SPAIN		24,370	24,275	9,764	11,186	307	9	117	5
ITALY		8,951	10,591	3,476	4,073	65	0	19	0
OTHER		23,688	19,819	8,732	9,193	978	445	367	229
FEEB GRAINS	MMT	38,386	39,056	4,600,368	4,296,700	4,280	3,628	515,729	376,834
MEXICO		1,025	955	129,014	105,278	11	314	1,400	33,539
UNITED KINGDOM		856	2,387	99,687	252,713	71	355	8,405	35,116
NETHERLANDS		2,981	3,783	348,806	411,895	272	398	32,685	42,035
BELGIUM-LUXEMBOURG		870	1,872	101,861	201,978	155	89	19,943	9,249
FED. REP. OF GERMANY		3,759	4,747	455,275	536,319	217	212	26,875	20,747
POLAND		1,744	953	207,376	101,835	116	92	13,535	8,588
USSR		9,248	2,819	1,155,149	323,154	1,064	136	127,475	15,037
SPAIN		1,830	1,182	216,424	126,413	70	33	9,596	3,135
PORTUGAL		890	1,462	104,173	157,039	62	135	7,442	13,885
ITALY		1,828	1,992	215,240	219,630	472	287	57,321	29,638
KOREA, REPUBLIC OF		551	972	65,255	105,843	102	180	12,339	18,405
REP. OF CHINA (TAIWAN)		681	881	82,226	97,652	86	117	11,222	13,039
JAPAN		5,815	7,875	683,512	868,971	749	599	87,791	63,946
UNIDENT. CTRY.-CAN I/S		1,469	1,356	161,038	132,346	251	133	29,485	12,255
OTHER		4,839	5,821	575,323	645,586	582	547	70,216	58,220
BARLEY	MMT	436	1,249	53,465	148,521	28	167	3,143	16,361
MEXICO		7	2	1,619	601	0	0	0	0
COLOMBIA		0	30	0	4,119	0	0	0	0
DENMARK		0	107	0	12,297	0	0	0	0
UNITED KINGDOM		0	127	0	15,459	0	0	0	0
NETHERLANDS		3	64	209	7,564	0	0	0	0
BELGIUM-LUXEMBOURG		0	114	0	15,608	0	0	0	0

CONTINUED

TABLE 11--U.S. AGRICULTURAL EXPORTS: QUANTITY AND VALUE BY COMMODITY AND COUNTRY--CONTINUED

COMMODITY AND COUNTRY	UNIT	OCTOBER-JUNE				JUNE			
		QUANTITY		VALUE		QUANTITY		VALUE	
		75/76	76/77 1/	75/76	76/77 1/	1976	1977 1/	1976	1977 1/
		1,000 DOL.		1,000 DOL.				1,000 DOL.	
FED. REP. OF GERMANY		71	188	8,166	21,934	0	0	0	0
GERMAN DEM. REPUBLIC		56	38	6,404	4,557	12	0	1,364	0
POLAND		77	0	9,072	0	16	0	1,775	0
ITALY		19	96	2,379	11,897	0	0	0	0
CYPRUS		0	41	0	5,060	0	0	0	0
IRAQ		24	42	3,835	4,486	0	28	0	2,956
IRAN		18	112	2,448	13,040	0	17	0	1,652
KOREA, REPUBLIC OF		2	39	300	3,879	0	36	0	3,411
REP. OF CHINA (TAIWAN)		78	14	9,514	1,582	0	0	0	0
JAPAN		21	31	2,747	4,480	0	0	0	0
ALGERIA		0	47	0	4,663	0	33	0	3,143
UNDNTRD CTRY-CAN T/S		60	102	6,663	11,049	0	29	3	2,556
OTHER		0	55	19	6,246	0	24	0	2,643
CORN, EXCEPT SEED	MMT	33,764	32,944	4,072,488	3,626,159	4,049	3,187	469,629	332,920
MEXICO		990	606	124,501	66,261	10	212	1,341	23,322
UNITED KINGDOM		840	2,206	97,813	231,970	71	355	8,405	35,116
NETHERLANDS		2,713	3,548	318,391	386,860	271	398	32,669	42,035
BELGIUM-LUXEMBOURG		482	1,430	58,341	153,074	154	89	19,931	9,249
FED. REP. OF GERMANY		3,587	4,541	434,740	512,287	217	212	26,875	20,747
POLAND		1,671	861	190,647	92,404	100	92	11,760	8,588
USSR		9,163	2,818	1,147,712	323,147	1,064	136	127,475	15,037
SPAIN		1,785	1,007	211,738	109,015	70	33	9,596	3,135
PORTUGAL		821	1,119	95,830	124,334	62	84	7,442	8,626
ITALY		1,787	1,896	210,219	207,703	472	287	57,321	29,638
GREECE		540	694	69,717	77,009	60	33	7,428	3,609
KOREA, REPUBLIC OF		549	933	64,955	101,664	102	143	12,339	14,994
REP. OF CHINA (TAIWAN)		603	867	72,712	96,070	86	117	11,222	13,039
JAPAN		4,098	5,783	491,311	642,361	646	593	76,562	63,004
UNDNTRD CTRY-CAN T/S		1,402	1,252	153,789	121,146	250	104	29,454	9,699
OTHER		2,784	3,383	330,073	377,973	413	299	50,810	33,084
GRAIN SORGHUMS, EXCEPT SEED	MMT	4,033	4,803	456,907	504,776	198	267	22,322	26,546
MEXICO		23	347	2,582	36,357	0	103	55	10,217
VENEZUELA		297	234	34,470	27,515	60	0	7,024	0
NORWAY		86	159	9,935	17,620	0	0	0	0
NETHERLANDS		260	157	29,703	15,780	0	0	0	0
BELGIUM-LUXEMBOURG		387	328	43,508	33,296	0	0	0	0
FED. REP. OF GERMANY		78	0	9,767	0	0	0	0	0
SPAIN		45	175	4,686	17,797	0	0	0	0
PORTUGAL		69	343	8,343	32,704	0	51	0	5,260
ROMANIA		0	135	0	14,477	0	0	0	0
ISRAEL		456	514	50,348	52,906	31	88	3,605	8,508
INDIA		498	0	58,348	0	0	0	0	0
JAPAN		1,695	2,040	189,119	219,363	102	0	11,222	0
OTHER		140	372	16,097	36,560	4	25	416	2,561
OATS	MMT	153	61	17,507	7,644	5	7	436	1,007
JAMAICA		1	1	152	204	0	0	19	2

CONTINUED

TABLE 11--U.S. AGRICULTURAL EXPORTS: QUANTITY AND VALUE BY COMMODITY AND COUNTRY--CONTINUED

COMMODITY AND COUNTRY	UNIT	OCTOBER-JUNE				JUNE			
		QUANTITY		VALUE		QUANTITY		VALUE	
		75/76	76/77 1/	75/76 1,000 DOL.	76/77 1/ 1,000 DOL.	1976	1977 1/	1976 1,000 DOL.	1977 1/ 1,000 DOL.
VENEZUELA		2	3	361	353	0	0	0	46
EQUADOR		6	0	765	0	0	0	0	n
PERU		5	0	679	0	2	0	324	0
NETHERLANDS		5	14	412	1,692	1	0	16	0
FED. REP. OF GERMANY		23	18	2,602	2,098	0	0	0	n
SWITZERLAND		9	2	945	245	0	0	0	n
USSR		65	0	7,437	0	0	0	0	n
ITALY		21	0	2,636	0	0	0	0	n
JAPAN		2	21	335	2,767	0	7	7	943
UNDNFTD CTRY-CAN I/S		7	1	586	150	1	0	27	0
OTHER		7	1	598	135	1	0	42	15
RICE	MLB	2,462,313	3,451,077	421,161	480,518	348,539	380,447	46,198	59,093
CANADA		128,881	137,729	19,839	17,981	13,553	11,315	1,985	1,544
HAITI		17,896	91,224	2,545	10,202	4,725	18,199	637	2,500
UNITED KINGDOM		64,272	60,362	8,657	6,340	3,713	2,048	630	349
NETHERLANDS		132,357	95,792	16,993	10,578	5,355	1,722	438	218
FED. REP. OF GERMANY		141,837	111,414	22,723	15,851	7,639	5,680	1,347	745
SWITZERLAND		24,510	63,952	4,331	9,709	1,944	8,829	417	1,320
USSR		139,394	121,081	19,708	14,233	0	0	0	0
PORTUGAL		89,639	84,236	10,826	10,926	27,028	56,634	3,209	7,346
ITALY		112,571	12,170	11,023	1,109	0	0	0	0
IRAN		116,899	81,479	20,745	11,442	0	0	0	0
IRAN		286,480	893,345	44,834	127,832	34,166	108,912	4,314	17,843
SAUDI ARABIA		229,599	116,249	45,286	21,480	20,316	18,153	4,053	3,557
BANGLADESH		398,231	0	50,926	0	550	0	84	0
INDONESIA		0	543,468	0	58,961	0	23,605	0	3,146
KOREA, REPUBLIC OF		237,171	135,102	26,265	11,716	47,035	0	4,471	0
NIGERIA		23,612	246,980	6,516	59,103	5,006	46,917	1,317	10,490
REP SOUTH AFRICA		149,138	150,789	28,361	23,802	7,427	2,498	1,593	476
OTHER		569,827	537,683	81,582	69,253	170,082	75,935	21,703	9,065
WHEAT AND PRODUCTS	MBU	817,623	632,957	3,516,187	2,188,528	72,923	81,684	304,499	260,195
VENEZUELA		19,694	15,859	94,977	58,773	1,757	2,704	7,446	9,292
BRAZIL		67,673	11,239	283,358	35,829	3,156	3,225	12,438	9,462
NETHERLANDS		15,115	11,175	70,849	37,682	1,495	3,445	6,164	9,208
FED. REP. OF GERMANY		23,429	6,843	105,021	21,607	0	931	0	2,798
POLAND		19,777	7,442	90,870	22,781	1,437	1,100	6,789	2,695
USSR		96,662	90,986	384,115	367,119	1,816	11,139	6,741	44,304
IRAN		1,874	34,756	7,317	103,734	0	1,966	7	5,927
ISRAEL		13,069	14,147	55,973	48,505	1,315	827	4,944	2,511
INDIA		106,661	24,231	433,265	90,799	4,818	592	18,398	2,551
KOREA, REPUBLIC OF		45,425	52,292	179,942	173,441	5,661	5,812	21,132	17,439
REP. OF CHINA (TAIWAN)		14,433	12,969	66,896	43,798	1,350	0	6,118	0
JAPAN		93,007	88,890	425,579	296,545	10,333	9,258	42,367	27,763
ALGERIA		19,367	7,309	100,115	22,518	4,154	1,254	21,282	4,043
EGYPT		30,955	54,671	115,912	164,030	5,171	6,014	19,242	16,287

CONTINUED

TABLE II--U.S. AGRICULTURAL EXPORTS: QUANTITY AND VALUE BY COMMODITY AND COUNTRY--CONTINUED

COMMODITY AND COUNTRY	UNIT	OCTOBER-JUNE				JUNE			
		QUANTITY		VALUE		QUANTITY		VALUE	
		75/76	76/77 1/	75/76	76/77 1/	1976	1977 1/	1976	1977 1/
		1,000 DOL.		1,000 DOL.				1,000 DOL.	
NIGERIA		13,818	18,413	57,812	72,278	1,295	2,075	5,233	7,235
UNDNFTD CTRY-CAN T/S		33,420	6,369	154,605	19,242	3,934	1,172	16,381	3,407
OTHER		203,245	175,428	889,582	610,246	25,229	30,171	109,818	95,272
WHEAT	MTU	788,489	585,867	3,381,194	2,005,634	66,913	77,073	276,297	242,035
VENEZUELA		19,669	15,842	94,640	58,520	1,754	2,704	7,382	9,288
BRAZIL		67,602	11,191	283,030	35,541	3,156	3,225	12,438	9,462
NETHERLANDS		15,033	11,108	70,448	37,366	1,485	3,441	6,120	9,186
FED. REP. OF GERMANY		23,428	6,842	105,013	21,593	0	931	0	2,798
POLAND		19,777	7,442	90,870	22,781	1,437	1,100	6,789	2,695
USSR		96,662	90,986	384,115	367,119	1,816	11,139	6,741	44,304
IRAN		1,874	34,754	7,306	103,686	0	1,966	0	5,927
ISRAEL		12,771	13,859	54,775	47,496	1,243	826	4,672	2,509
INDIA		101,527	19,200	407,761	67,048	4,281	0	15,910	0
KOREA, REPUBLIC OF		45,381	52,291	179,686	173,429	5,661	5,812	21,132	17,439
REP. OF CHINA (TAIWAN)		14,432	12,908	66,887	43,789	1,350	0	6,118	0
JAPAN		93,001	88,880	425,471	296,419	10,332	9,258	42,353	27,751
ALGERIA		19,367	7,141	100,115	21,940	4,154	1,163	21,282	3,747
EGYPT		24,952	40,357	91,831	118,834	2,518	5,883	8,853	15,887
NIGERIA		13,806	18,410	57,745	72,266	1,295	2,075	5,233	7,235
UNDNFTD CTRY-CAN T/S		33,420	6,369	154,605	19,242	3,934	1,172	16,381	3,407
OTHER		185,788	148,286	806,697	498,564	22,395	26,380	94,693	80,400
WHEAT FLOUR	MTU	22,720	38,086	101,806	141,647	5,651	3,819	25,739	14,628
CANADA		207	1,733	696	6,155	7	223	32	797
JAMAICA		270	611	1,479	3,045	40	90	224	455
SAUDI ARABIA		9,672	7,904	45,402	36,779	1,928	1,275	10,382	5,475
SRI LANKA (CEYLON)		121	6,974	631	22,787	11	1,085	61	3,678
MOROCCO		953	879	4,419	4,013	32	84	157	355
EGYPT		5,920	14,138	23,719	44,554	2,653	131	10,388	409
OTHER		5,576	5,848	25,461	24,314	980	930	4,493	3,467
ALFALFA MEAL, DEHYDRATED	MTN	54	155	5,362	18,279	13	9	1,300	1,004
NETHERLANDS		9	44	777	5,362	3	0	311	0
FRANCE		0	4	0	422	0	0	0	0
FED. REP. OF GERMANY		4	78	361	9,183	0	0	0	0
JAPAN		38	25	3,777	2,825	9	9	866	908
OTHER		3	4	448	487	1	1	103	96
ALFALFA MEAL, SUN-CURED	MTN	66	134	5,894	15,804	13	17	1,296	3,020
FED. REP. OF GERMANY		4	42	309	4,551	1	1	103	94
REP. OF CHINA (TAIWAN)		0	7	41	860	0	4	0	560
JAPAN		61	81	5,390	10,030	12	12	1,167	2,335
OTHER		2	4	155	363	0	0	26	29
ALFALFA HAY CUBES	MTN	58	134	4,776	12,321	9	13	805	1,394
CANADA		7	8	431	435	0	1	0	47

CONTINUED

TABLE 11--U.S. AGRICULTURAL EXPORTS: QUANTITY AND VALUE BY COMMODITY AND COUNTRY--CONTINUED

COMMODITY AND COUNTRY	UNIT	OCTOBER-JUNE				JUNE			
		QUANTITY		VALUE		QUANTITY		VALUE	
		75/76	76/77 1/	75/76	75/77 1/	1976	1977 1/	1976	1977 1/
		1,000 DOL.		1,000 DOL.		1,000 DOL.		1,000 DOL.	
MEXICO		2	2	101	116	0	0	12	11
JAPAN		49	123	4,235	11,644	8	12	789	1,323
OTHER		0	1	8	126	0	0	3	17
OIL CAKE AND MEAL	MSTN	4,151	3,908	630,766	786,809	492	245	78,457	60,359
CANADA		233	304	40,591	66,311	30	23	5,747	5,976
MEXICO		11	128	1,441	33,868	1	12	90	3,421
NETHERLANDS		106	513	14,503	109,815	19	25	2,662	5,576
BELGIUM-LUXEMBOURG		167	84	27,312	12,989	11	0	2,084	47
FRANCE		717	144	105,410	21,840	64	0	9,477	0
FED. REP. OF GERMANY		1,051	946	163,380	204,278	123	41	20,552	11,653
CZECHOSLOVAKIA		200	110	27,218	16,233	41	0	5,840	0
POLAND		232	292	36,009	57,765	66	0	11,016	0
SPAIN		309	147	44,701	25,623	29	0	3,899	0
ITALY		375	369	56,446	68,305	11	19	1,680	5,380
YUGOSLAVIA		148	96	20,927	19,036	34	16	4,900	3,934
JAPAN		79	193	12,265	37,828	23	32	3,711	8,508
OTHER		521	580	80,563	112,918	41	78	6,800	15,863
SOYBEAN OILCAKE AND MEAL	MSTN	3,983	3,805	603,705	766,219	475	240	76,011	59,164
CANADA		228	300	39,157	65,026	29	22	5,555	5,659
MEXICO		7	125	957	33,569	0	12	60	3,419
NETHERLANDS		73	499	10,037	107,337	19	24	2,590	5,316
BELGIUM-LUXEMBOURG		164	84	26,477	12,783	11	0	2,000	0
FRANCE		716	144	105,113	21,832	64	0	9,470	0
FED. REP. OF GERMANY		974	910	153,661	198,572	112	41	19,200	11,562
CZECHOSLOVAKIA		200	110	27,218	16,233	41	0	5,840	0
POLAND		218	283	33,532	56,412	66	0	11,016	0
SPAIN		308	146	43,679	24,958	29	0	3,867	0
ITALY		375	369	56,292	68,305	11	19	1,680	5,380
YUGOSLAVIA		148	96	20,761	18,913	34	16	4,888	3,922
JAPAN		78	191	11,822	37,193	23	32	3,665	8,373
OTHER		496	546	75,000	105,185	37	75	6,099	15,334
FLAXSEED	M2U	894	1	6,017	6	4	0	40	0
NETHERLANDS		342	0	2,360	0	0	0	0	0
FED. REP. OF GERMANY		244	0	1,636	0	4	0	40	0
CZECHOSLOVAKIA		255	0	1,673	0	0	0	0	0
UNDEFTD CTRY-CAN T/S		53	1	347	6	0	0	0	0
OTHER		0	0	0	0	0	0	0	0
SOYBEANS	M3U	477,301	496,561	2,546,631	3,836,323	47,171	30,991	265,760	294,829
CANADA		10,807	12,686	54,276	99,222	1,510	1,731	8,508	16,103
DENMARK		12,381	10,196	65,512	80,249	476	2,031	2,980	17,365
UNITED KINGDOM		13,367	14,320	70,430	115,356	1,576	1,005	10,983	10,292
NETHERLANDS		119,715	98,167	634,283	763,928	14,107	4,139	78,004	40,751
BELGIUM-LUXEMBOURG		16,509	15,087	82,477	119,369	1,928	0	11,133	3

CONTINUED

TABLE 11--U.S. AGRICULTURAL EXPORTS: QUANTITY AND VALUE BY COMMODITY AND COUNTRY--CONTINUED

COMMODITY AND COUNTRY	UNIT	OCTOBER-JUNE				JUNE			
		QUANTITY		VALUE		QUANTITY		VALUE	
		75/76	76/77 1/	75/76	76/77 1/	1976	1977 1/	1976	1977 1/
		1,000 DOL.		1,000 DOL.		1,000 DOL.		1,000 DOL.	
FRANCE		8,629	15,757	44,352	119,121	559	940	3,281	9,375
FED. REP. OF GERMANY		41,802	56,027	225,715	414,079	2,029	4,199	10,828	40,610
USSR		11,408	30,327	60,308	218,689	0	0	0	0
SPAIN		44,139	36,624	227,117	277,426	1,116	0	7,085	0
ITALY		26,663	28,298	142,178	226,340	908	1,862	5,184	16,408
ISRAEL		11,387	12,212	59,982	94,623	3,606	3,076	17,005	28,552
REP. OF CHINA (TAIWAN)		25,489	22,597	145,429	174,289	1,879	2,029	9,506	20,236
JAPAN		92,006	94,898	503,348	745,463	11,699	7,989	68,169	76,497
UNDTFD CTRY-CAN T/S		13,015	9,742	68,297	70,026	2,055	180	12,781	1,702
OTHER		30,682	41,624	162,927	317,923	3,623	1,810	19,313	16,936
COTTONSEED OIL	MLB	438,300	514,774	114,625	129,197	47,863	58,332	12,051	14,298
CANADA		8,903	8,178	2,593	2,012	398	1,485	93	457
DOMINICAN REPUBLIC		15,542	4,492	4,224	1,329	0	0	0	0
VENEZUELA		44,437	65,877	11,183	15,904	0	0	0	0
NETHERLANDS		11,486	19,134	3,140	4,649	10,385	6,563	2,831	1,181
BELGIUM-LUXEMBOURG		13,872	11,992	3,489	3,177	2,938	0	809	0
FED. REP. OF GERMANY		8,663	3,855	2,392	1,159	0	0	0	0
IRAN		11,379	21,167	3,079	6,469	11,379	0	3,079	0
JAPAN		18,395	34,791	5,176	9,320	2,268	4,645	530	1,554
EGYPT		272,711	312,147	70,755	76,146	16,311	44,594	3,606	10,712
OTHER		32,912	33,142	6,594	9,011	4,185	1,044	1,102	393
SOYBEAN OIL	MLB	497,246	1,251,447	143,995	326,521	74,616	164,482	13,870	47,673
CANADA		57,040	41,271	11,810	10,570	6,188	5,478	1,234	1,631
MEXICO		6,364	22,245	2,773	7,020	128	12,142	37	3,484
PANAMA		22,674	20,751	6,821	4,645	36	6,678	18	1,540
HAITI		23,171	25,055	5,216	6,516	729	1,181	140	418
DOMINICAN REPUBLIC		31,249	9,924	6,349	2,399	0	500	0	194
COLOMBIA		17,231	45,499	3,143	10,757	3,775	1,720	637	505
ECUADOR		35,296	19,688	7,523	4,533	4,468	1,784	848	269
PERU		16,258	89,565	2,789	23,073	15,378	342	2,548	143
YUGOSLAVIA		21,750	0	4,686	0	0	0	0	0
IRAN		24,263	137,258	5,893	38,963	0	63	0	40
ISRAEL		21,483	650	3,856	922	0	0	0	0
INDIA		1	499,920	1	129,924	0	101,575	0	31,156
PAKISTAN		246,800	218,738	43,904	54,039	11,020	26,978	1,873	6,063
BANGLADESH		88,829	0	20,239	0	18,737	0	3,928	0
AUSTRALIA		26,759	32,962	5,867	8,563	823	882	156	308
OTHER		58,146	87,922	13,115	25,299	13,335	5,161	2,449	1,923
TOBACCO, UNMANUFACTURED	MLB	491,958	485,514	756,375	799,091	27,092	43,094	41,765	71,495
DENMARK		9,584	17,087	14,058	23,143	37	404	57	464
UNITED KINGDOM		70,379	48,146	104,868	76,330	1,502	1,828	1,899	3,367
NETHERLANDS		20,323	17,046	30,616	25,975	2,757	1,689	4,257	2,567
FED. REP. OF GERMANY		48,318	55,880	66,174	79,888	8,139	15,919	11,829	23,782
SWITZERLAND		17,786	18,759	21,430	25,304	2,056	1,955	2,242	1,683

CONTINUED

TABLE 11--U.S. AGRICULTURAL EXPORTS: QUANTITY AND VALUE BY COMMODITY AND COUNTRY--CONTINUED

COMMODITY AND COUNTRY	UNIT	OCTOBER-JUNE				JUNE			
		QUANTITY		VALUE		QUANTITY		VALUE	
		75/76	76/77 1/	75/76	76/77 1/	1976	1977 1/	1976	1977 1/
		1,000 DOL.		1,000 DOL.				1,000 DOL.	
ITALY		30,724	34,593	47,804	57,490				
THAILAND		15,288	22,465	25,437	39,921	309	1,733	516	2,966
PHILIPPINES		9,098	8,299	17,422	17,639	10	0	32	0
REP. OF CHINA (TAIWAN)		11,234	13,592	17,053	22,790	407	1,672	800	3,916
JAPAN		121,429	102,309	193,658	180,080	0	0	0	0
AUSTRALIA		11,439	10,458	17,493	17,707	0	0	0	0
EGYPT		11,734	17,180	18,476	29,078	935	322	1,374	529
OTHER		114,620	119,698	181,885	203,548	0	0	0	0
HURLEY TOBACCO						10,942	17,581	18,759	32,226
SWEDEN	MLB	59,234	57,845	106,507	109,949	5,331	5,470	9,060	11,966
DENMARK		1,557	1,070	3,234	2,175	0	0	0	0
NETHERLANDS		1,880	1,619	2,900	3,125	5	69	3	114
FED. REP. OF GERMANY		1,711	1,113	2,773	1,704	32	395	43	510
SWITZERLAND		6,369	8,819	10,775	14,138	1,944	2,662	3,050	4,248
ITALY		2,591	3,291	4,909	7,050	81	0	104	0
SYRIA		13,972	14,506	21,852	23,913	176	398	305	660
THAILAND		2,866	1	4,548	1	0	0	0	0
PHILIPPINES		2,749	4,368	5,487	8,770	0	0	0	0
KOREA, REPUBLIC OF		5,831	2,846	11,977	5,787	407	505	800	1,116
JAPAN		3,520	1,050	6,117	2,787	2,205	1,050	3,929	2,787
EGYPT		8,339	10,195	18,378	23,240	0	0	0	0
OTHER		2,017	2,200	3,185	4,264	0	0	0	0
		5,831	6,766	10,371	13,035	482	1,452	826	2,532
FLUE-CURED TOBACCO									
DENMARK	MLB	317,525	311,946	567,364	597,419	15,938	28,251	25,931	50,638
UNITED KINGDOM		6,692	9,890	10,812	19,069	32	175	54	278
NETHERLANDS		50,916	35,030	94,271	68,893	958	1,587	1,753	3,202
FED. REP. OF GERMANY		10,561	8,130	15,794	12,305	1,963	1,104	2,949	1,790
SWITZERLAND		35,916	39,270	51,400	61,208	5,599	11,625	8,352	18,743
ITALY		7,114	5,377	11,573	8,083	461	64	632	113
THAILAND		14,635	18,456	22,496	31,104	0	1,185	0	2,001
MALAYSIA		12,525	18,087	19,902	31,120	0	0	0	0
KOREA, REPUBLIC OF		3,733	5,919	8,089	13,997	453	473	989	1,076
REP. OF CHINA (TAIWAN)		3,902	6,520	6,664	12,381	1,764	3,677	3,096	6,986
JAPAN		11,234	13,592	17,053	22,790	0	0	0	0
AUSTRALIA		83,166	67,944	172,960	155,084	0	0	0	0
EGYPT		8,336	7,394	15,836	15,854	740	249	1,312	518
OTHER		7,744	11,296	14,077	23,546	0	0	0	0
		61,051	65,042	106,437	122,284	3,969	8,113	6,793	15,931
MARYLAND TOBACCO									
BELGIUM-LUXEMBOURG	MLB	3,718	4,902	5,416	8,519	963	894	1,388	1,663
FRANCE		1,116	485	1,715	744	233	316	337	511
FED. REP. OF GERMANY		0	239	0	477	0	0	0	0
SWITZERLAND		929	932	1,120	1,301	253	28	307	40
EGYPT		1,207	3,020	1,910	5,648	477	550	743	1,112
OTHER		272	69	369	109	0	0	0	0
		194	157	303	240	0	0	0	0

CONTINUED

TABLE 11--U.S. AGRICULTURAL EXPORTS: QUANTITY AND VALUE BY COMMODITY AND COUNTRY--CONTINUED

COMMODITY AND COUNTRY	UNIT	OCTOBER-JUNE				JUNE			
		QUANTITY		VALUE		QUANTITY		VALUE	
		75/76	75/77 1/	75/76	76/77 1/	1976	1977 1/	1976	1977 1/
		1,000 DOL.		1,000 DOL.				1,000 DOL.	
BULK SMOKING TOBACCO	MLB	10,997	10,438	14,153	15,555	1,128	1,569	1,280	1,894
CANADA		200	185	545	461	15	27	47	60
DOMINICAN REPUBLIC		1,606	270	2,610	428	275	0	439	0
ECUADOR		462	963	688	1,291	0	311	0	292
UNITED KINGDOM		312	242	849	726	19	38	54	115
FED. REP. OF GERMANY		1,193	685	1,186	393	1	468	1	261
CZECHOSLOVAKIA		375	0	461	0	0	0	0	0
SWITZERLAND		2,164	839	534	405	532	0	217	2
POLAND		221	276	399	568	221	0	399	0
SPAIN		1,962	176	2,904	301	0	0	0	0
IRAN		1,931	5,233	3,058	8,215	0	680	0	1,068
CANARY ISLANDS		10	1,106	1	1,960	0	5	0	7
OTHER		561	462	897	807	65	40	123	88
VEGETABLES AND PREPARATIONS, CANNED	MLB	174,141	217,313	49,491	58,219	12,110	15,238	4,932	4,668
CANADA		68,884	56,197	18,334	16,499	6,648	3,956	1,607	1,281
MEXICO		10,765	6,683	2,341	1,468	1,063	671	265	148
PANAMA		4,098	3,755	1,262	1,280	370	534	122	183
NETHERLANDS ANTILLES		3,810	4,172	1,160	1,438	544	298	169	105
VENEZUELA		3,584	4,310	955	1,412	232	792	75	206
UNITED KINGDOM		8,764	4,825	3,516	1,796	770	533	263	184
FRANCE		5,109	6,928	1,367	1,619	393	760	154	183
FED. REP. OF GERMANY		4,769	46,330	1,417	8,281	470	1,216	113	226
SAUDI ARABIA		4,238	6,108	1,357	2,237	140	524	41	215
HONG KONG		7,334	11,721	2,039	3,250	358	1,044	116	328
JAPAN		13,646	16,029	4,051	4,598	1,792	1,247	520	407
OTHER		39,139	50,256	11,692	14,342	5,330	3,665	1,504	1,203
PULSES	MLB	444,468	520,677	76,989	92,997	33,121	37,787	4,781	6,688
CANADA		16,630	22,174	3,732	4,316	800	1,534	199	264
MEXICO		15,439	10,713	2,312	1,290	2,216	845	343	113
GUATEMALA		10,276	76	1,972	16	1,248	2	228	1
DOMINICAN REPUBLIC		22,271	6,070	4,610	1,018	2	14	1	7
COLOMBIA		7,575	18,938	1,260	2,995	1,946	3,620	228	584
VENEZUELA		49,276	51,071	6,733	8,639	5,265	3,849	706	729
UNITED KINGDOM		67,591	73,194	14,522	13,964	1,311	10,035	216	1,899
NETHERLANDS		23,482	29,416	2,340	4,130	5,162	1,288	401	150
FRANCE		10,973	20,370	2,513	3,814	844	1,774	170	307
FED. REP. OF GERMANY		22,141	25,158	4,275	5,039	5,105	1,439	877	262
SPAIN		10,289	12,483	1,720	2,384	609	18	77	5
ITALY		17,384	13,648	3,848	2,807	79	362	20	65
GREECE		8,466	12,281	1,571	2,424	100	60	25	6
REP. OF CHINA (TAIWAN)		22,380	13,946	2,303	1,581	2,595	2,137	236	241
JAPAN		30,775	70,026	3,338	9,265	1,993	2,736	260	279
ALGERIA		32,049	64,149	4,908	10,184	0	0	0	0
OTHER		77,012	96,965	14,995	19,131	3,845	8,075	792	1,781

CONTINUED

TABLE 11--U.S. AGRICULTURAL EXPORTS: QUANTITY AND VALUE BY COMMODITY AND COUNTRY--CONTINUED

COMMODITY AND COUNTRY	UNIT	OCTOBER-JUNE				JUNE			
		QUANTITY		VALUE		QUANTITY		VALUE	
		75/76	76/77 1/	75/76	76/77 1/	1976	1977 1/	1976	1977 1/
		1,000 DOL.		1,000 DOL.		1,000 DOL.		1,000 DOL.	
BEANS, DRIED	MLB	219,243	317,927	44,019	54,116	19,359	29,689	2,906	5,248
CANADA		13,201	19,270	3,113	3,024	445	1,464	111	248
MEXICO		14,918	9,984	2,220	1,150	2,113	838	327	110
GUATEMALA		10,276	53	1,972	6	1,248	0	228	0
DOMINICAN REPUBLIC		21,203	5,668	4,484	955	2	14	1	2
VENEZUELA		7,015	22,201	1,484	3,865	941	2,389	178	477
UNITED KINGDOM		45,254	47,153	11,232	9,144	329	9,307	66	1,771
NETHERLANDS		21,247	22,841	1,921	2,595	5,102	1,288	394	150
FRANCE		8,556	19,815	2,022	3,657	753	1,694	151	290
FED. REP. OF GERMANY		10,836	17,493	2,037	3,753	4,965	1,400	824	244
ITALY		9,526	10,532	2,520	2,211	39	362	8	65
GREECE		99	7,183	12	1,274	10	60	2	6
IRAN		0	6,641	0	1,130	0	0	0	0
JAPAN		12,958	55,153	1,356	7,198	956	2,173	113	217
ALGERIA		10,688	13,438	1,898	2,640	0	0	0	0
OTHER		33,866	60,702	7,749	11,217	2,556	8,700	503	1,662
PEAS, INCLUDING CDM AND CHICK, DRIED	MLB	143,935	135,322	18,531	22,472	12,242	7,232	1,569	1,197
CANADA		2,835	2,194	514	337	355	12	88	4
COSTA RICA		145	3,053	27	488	22	0	4	0
COLUMBIA		2,491	11,802	292	1,712	1,837	1,815	206	269
VENEZUELA		33,297	23,558	3,700	3,574	3,879	1,310	447	216
BRAZIL		9,715	1,483	1,144	187	269	0	31	0
UNITED KINGDOM		22,219	25,957	3,267	4,802	992	728	150	129
SPAIN		4,161	6,188	609	1,023	413	18	56	5
IRAN		11	2,185	3	460	0	0	0	0
INDIA		0	6,909	0	1,009	0	0	0	0
SINGAPORE		2,483	2,823	303	531	274	237	32	53
REP. OF CHINA (TAIWAN)		21,348	7,729	2,208	974	2,087	1,466	197	172
JAPAN		18,206	14,855	1,980	2,062	1,036	562	147	62
OTHER		27,025	27,087	4,483	5,314	1,088	1,084	210	288
LETTUCE, FRESH	MLB	313,962	312,179	26,186	27,956	35,117	27,752	2,858	2,280
CANADA		292,832	291,006	21,979	23,882	33,668	25,666	2,429	1,817
SWEDEN		4,826	6,141	1,058	1,189	0	173	0	38
NETHERLANDS		2,734	3,845	631	725	0	0	0	0
HONG KONG		7,855	5,283	1,396	944	2,029	1,408	339	271
OTHER		5,716	5,903	1,123	1,166	420	504	90	154
POTATOES, FRESH, EXCEPT SWEET POTATOES	MLB	794,787	900,091	49,554	60,061	147,727	157,075	6,822	9,507
CANADA		373,718	310,487	16,203	19,135	139,198	152,644	6,035	9,240
CHILE		24,251	0	2,486	0	0	0	0	0
SWEDEN		99,552	3,184	7,862	426	490	0	67	0
NORWAY		17,287	0	1,694	0	0	0	0	0
NETHERLANDS		43,290	59,665	2,889	4,167	0	0	0	0
BELGIUM-LUXEMBOURG		59,995	58,331	4,536	3,634	0	0	0	0

CONTINUED

TABLE 11--U.S. AGRICULTURAL EXPORTS: QUANTITY AND VALUE BY COMMODITY AND COUNTRY--CONTINUED

COMMODITY AND COUNTRY	UNIT	OCTOBER-JUNE				JUNE			
		QUANTITY		VALUE		QUANTITY		VALUE	
		75/76	75/77 1/	75/76	76/77 1/	1975	1977 1/	1975	1977 1/
		1,000 DOL.		1,000 DOL.				1,000 DOL.	
FRANCE		0	312,878	0	19,615	0	0	0	0
FED. REP. OF GERMANY		39,924	8,667	3,354	746	1,953	0	344	0
PORTUGAL		86,248	10,352	6,126	725	0	0	0	0
ITALY		10,061	23,299	791	2,162	87	0	2	0
ALGERIA		0	48,774	0	3,635	0	0	0	0
OTHER		40,461	64,455	3,615	5,817	5,998	4,431	373	267
TOMATOES, FRESH	MLB	154,827	125,538	23,233	20,479	24,462	19,885	3,640	2,751
CANADA		151,109	120,631	22,485	19,454	24,014	19,253	3,572	2,642
VENEZUELA		107	2,475	20	434	0	0	0	0
OTHER		3,611	2,432	728	590	447	632	68	109
MOPS, INC EXTRACTS	MKG	10,913	11,769	24,036	27,490	296	407	729	1,323
CANADA		1,499	1,396	3,392	3,743	0	0	0	0
MEXICO		2,261	1,439	3,920	2,725	0	61	0	197
COLOMBIA		759	992	1,398	1,909	0	0	0	0
VENEZUELA		300	122	1,455	1,704	2	6	4	74
MEXICO		220	500	544	2,019	102	53	275	319
BRAZIL		1,070	1,411	2,110	3,472	76	104	178	194
UNITED KINGDOM		76	268	203	674	0	0	0	0
IRELAND		575	565	1,063	1,050	0	0	0	0
NETHERLANDS		283	105	776	287	0	0	0	0
FED. REP. OF GERMANY		171	792	306	1,673	0	0	0	0
CZECHOSLOVAKIA		547	248	831	431	0	0	0	0
USSR		879	1,601	2,351	2,781	0	0	0	0
PHILIPPINES		192	343	880	1,547	0	52	0	233
JAPAN		372	397	733	936	0	5	0	10
NIGERIA		178	103	520	298	27	0	82	0
OTHER		1,531	1,509	3,593	3,442	89	126	191	288

1/ PRELIMINARY

AGRICULTURAL IMPORTS EXCEED \$10.3 BILLION IN OCTOBER-JUNE

Imports of farm products drifted slightly downward during June to \$1.24 billion, continuing the downtrend from the record peak \$1.4 billion inflow in April. Nevertheless, imports remained well above year-earlier levels. Cumulative agricultural imports over the last 9 months at \$10.35 billion were 34 percent above the October-June 1975/76 period.

Noncompetitive commodities accounted for most of the sharp value gain in agricultural imports. During October-June, the first 9 months of fiscal 1977, noncompetitive items jumped 81 percent in value over the same months of 1975/76.

Coffee, cocoa, rubber, tea, bananas, spices, and carpet wools all registered value gains over year-earlier levels because of higher prices. Tea and spice volumes were significantly above the year-earlier period, but other commodities were about the same or lower.

Green coffee quantity fell 8 percent to 855,000 tons as manufacturers' roastings declined. Import prices averaged \$1.77 per pound against \$0.76 in the same 9 months of 1975/76; value, therefore, more than doubled to over \$3.3 billion. In June, import unit values averaged \$2.41 per pound compared with \$0.97 in June 1976. Because prices have gained so rapidly, coffee's share of total U.S. agricultural imports rose to one-third in October-June from 22 percent a year earlier.

Cocoa bean volume dropped off by one-fourth to 165,000 tons during October-June, but higher prices raised the import value by 28 percent to \$373 million. Unit values for June averaged \$1.43 against \$0.72 last June.

Shifts in consumption from coffee to tea resulted in a 40-percent volume increase for tea imports thus far this fiscal year. Tea imports have exceeded 20 million pounds per month since March compared with 12-15 million pounds historically. Prices escalated sharply to over \$1.00 per pound in June from \$0.62 in March and \$0.51 during June 1976.

Imports of competitive farm products during October-June moved up 4 percent in value to \$4.9 billion as increases for live cattle, dairy products, poultry products, fruits, vegetables, edible nuts, oilseed products, tobacco, and wine more than offset lower values for sugar, meat, and cotton. Gains in cheeses and casein boosted dairy product imports 17 percent to \$225 million. Gains for shell eggs and feathers and downs more than doubled poultry product values.

Fruit and vegetable imports showed marked increases during late winter and spring because of freezing weather which affected U.S. crops. Fruit imports for October-June totaled \$282 million, up 36 percent from a year earlier. Berries, citrus, grapes, melons, pineapples, and fruit juices showed strong gains. Vegetable imports rose 46 percent to \$505 million. Fresh vegetables jumped 82 percent to \$244 million, led by tomatoes, peppers, cucumbers, and onions. Most of these winter and spring vegetables enter from Mexico.

Oilseed and product imports surged ahead in June to just under \$79 million with strong gains for flaxseed and most vegetable oils. Wine and malt beverage import values rose 17 percent and 38 percent, respectively, over the 9-month period.

Sugar imports at nearly 3.5 million short tons were 17 percent above October-June 1975/76, but lower prices caused a 27-percent value drop to \$655 million. Meat imports over the 9-month period fell 10 percent.

Table 12--U.S. imports of meat under Public Law 88-482 1/: Quantity and value by country, January-June 1976 and 1977 and June 1976 and 1977

Country	January-June		June	
	1976	1977	1976	1977
	-- 1,000 pounds --			
Australia	341,947	261,094	67,588	49,497
New Zealand	149,690	124,821	31,608	22,496
Canada	45,518	52,533	9,902	7,391
CACM:				
Costa Rica	41,521	43,436	5,041	1,328
El Salvador	6,350	2,454	1,339	441
Guatemala	14,359	14,847	829	1,593
Honduras	24,120	22,323	3,736	1,414
Nicaragua	29,245	24,947	6,773	862
Dominican Republic	7,506	2,156	1,379	0
Haiti	925	742	173	305
Ireland	4,447	0	0	0
Mexico	20,836	30,914	3,091	3,958
Panama	3,389	2,440	95	165
Belize	0	0	0	0
United Kingdom-No. Ireland	71	40	36	0
Total	689,924	582,747	131,590	89,450
	-- 1,000 dollars --			
Australia	192,987	152,306	42,560	27,996
New Zealand	84,905	71,025	19,739	12,158
Canada	31,071	31,856	6,788	4,383
CACM:				
Costa Rica	27,078	28,593	3,608	949
El Salvador	4,473	1,674	1,047	278
Guatemala	10,630	10,769	619	1,087
Honduras	15,955	14,286	2,666	953
Nicaragua	20,228	16,537	5,109	568
Dominican Republic	4,731	1,340	941	0
Haiti	596	579	134	255
Ireland	2,306	0	0	0
Mexico	14,405	19,921	2,265	2,571
Panama	2,116	1,492	58	106
Belize	0	0	0	0
United Kingdom-No. Ireland	47	28	24	0
Total	411,528	350,406	85,558	51,304

1/ P.L. 88-482 (1964) provides for import quotas on fresh, chilled, or frozen beef, veal, mutton, and goat meat. Fresh, chilled, or frozen boneless beef accounted for more than 90 percent of the import volume in 1969-75.

Table 13 --U.S. agricultural imports: Value by commodity,
October-June 1975/76 and 1976/77 and June 1976 and 1977

Commodity	October-June		Change	June		Change
	1975/76	1976/77		1976	1977	
	Million dollars		Percent	Million dollars	Percent	
Complementary						
Bananas, fresh	196	233	+18	27	29	+7
Cocoa and chocolate:						
Cocoa beans	292	373	+27	31	44	+41
Cocoa butter	56	72	+28	8	5	-38
Cocoa cake, powder, and chocolate	96	198	+106	9	29	+222
Coffee:						
Coffee, green or crude	1,556	3,338	+114	240	362	+50
Coffee, soluble	116	241	+107	16	42	+162
Drugs, crude	75	94	+25	10	13	+30
Essential oils	43	58	+34	7	8	+14
Fibers, unmanufactured	15	22	+46	2	2	---
Rubber, crude:						
Rubber, crude, dry form	320	421	+31	47	55	+17
Rubber, latex	29	39	+34	2	3	+50
Silk, raw	5	3	-40	1	1/	---
Spices	71	99	+39	8	13	+62
Tea, crude	65	126	+93	7	23	+228
Wool, carpet	16	21	+31	2	3	+50
Other complementary products	50	101	+101	9	8	-12
Total complementary products	3,001	5,439	+81	426	639	+50
Supplementary						
Animals and animal products:						
Cattle and calves	124	148	+19	14	12	-15
Dairy products and eggs	194	229	+18	19	24	+26
Hides and skins, including furskins	160	162	+1	20	18	-10
Meats and meat products, excluding poultry:						
Beef and veal	652	600	-8	100	62	-38
Pork	382	328	-14	40	37	-8
Other meats and meat products	36	32	-11	6	4	-34
Sausage casings	26	31	+19	4	4	---
Wool, apparel	47	53	+12	5	9	+125
Other animals and animal products	123	152	+23	14	21	+50
Total animals and animal products	1,744	1,735	-1	221	191	-14
Cotton, raw, excluding linters	19	12	-37	2	1/	---
Feeds and fodders	37	50	+35	4	5	+25
Fruits and preparations	207	282	+37	26	41	+57
Grains and preparations	133	128	-4	19	23	+21
Nuts and preparations	115	147	+27	16	23	+43
Oilseeds, oilnuts, and products:						
Coconut oil	138	192	+39	9	32	+255
Palm and palm kernel oil	148	133	-11	11	23	+109
Olive oil, edible	32	26	-19	3	3	---
Other oilseeds and products	90	141	+56	12	21	+75
Seeds, cut flowers, & nursery stk., excl. oilseeds	78	90	+15	7	8	+14
Sugar and molasses:						
Sugar, cane or beet	904	655	-28	123	79	-36
Molasses, inedible	75	75	---	9	10	+11
Tobacco, unmanufactured, incl. bulk smoking ..	203	232	+14	24	26	+8
Vegetables and preparations	345	505	+46	49	51	+4
Wines and malt beverages:						
Wines	230	269	+16	28	35	+25
Malt beverages	84	115	+37	15	17	+13
Other supplementary vegetable products	128	121	-5	16	13	-19
Total supplementary products	4,710	4,908	+4	594	601	+1
Total agricultural imports	7,712	10,346	+34	1,020	1,240	+21

1/ Less than \$500,000.

Table 14--U.S. agricultural imports: Value by months, October 1967 to September 1977

Months	1967/68	1968/69 1/	1969/70 1/	1970/71	1971/72	1972/73	1973/74	1974/75	1975/76 2/	1976/77 2/
October	376.3	396.0	469.1	480.3	302.5	573.6	712.2	740.9	828.6	811.4
November	379.7	419.4	411.2	442.9	298.2	547.7	862.5	837.3	804.9	971.7
December	388.3	419.8	481.8	522.3	540.2	550.2	778.6	965.6	768.3	1,095.6
October-December	1,144.3	1,235.2	1,362.1	1,445.5	1,140.9	1,671.5	2,353.3	2,543.8	2,401.8	2,878.7
January	414.7	208.6	491.0	506.6	575.6	648.9	786.9	810.9	817.5	1,139.3
February	402.4	315.6	457.5	419.7	591.6	615.3	819.4	693.9	768.6	1,127.2
March	369.7	474.8	523.9	499.6	506.6	658.9	984.2	749.0	960.3	1,300.4
January-March	1,186.8	999.0	1,472.4	1,425.9	1,673.8	1,923.1	2,590.5	2,253.8	2,546.4	3,566.9
October-March	2,331.1	2,234.2	2,834.5	2,871.4	2,814.7	3,594.6	4,943.8	4,797.6	4,948.2	6,445.6
April	439.5	487.9	514.5	554.4	489.5	696.5	877.8	761.9	895.7	1,403.9
May	434.3	438.1	443.5	477.9	529.0	786.5	890.1	688.4	847.6	1,256.8
June	386.7	430.0	499.4	529.8	520.6	664.4	841.7	827.3	1,020.1	1,240.1
April-June	1,260.5	1,356.0	1,457.4	1,562.1	1,539.1	2,147.4	2,609.6	2,277.6	2,763.4	3,900.8
July	438.6	434.0	461.7	489.0	471.6	635.0	897.9	762.1	957.9	
August	442.1	407.7	463.8	555.1	563.7	720.4	854.1	687.7	931.6	
September	460.3	398.6	469.0	650.5	547.1	639.8	751.1	945.3	913.7	
July-September	1,341.0	1,240.3	1,394.5	1,694.6	1,582.4	1,995.2	2,503.1	2,395.1	2,803.2	
April-September	2,601.5	2,596.3	2,851.9	3,256.7	3,121.5	4,142.6	5,112.7	4,672.7	5,566.6	
October-September 3/	4,932.6	4,830.5	5,686.4	6,128.1	5,936.2	7,737.2	10,056.5	9,470.3	10,514.8	
Monthly average ...	411.1	402.5	473.9	510.7	494.7	644.8	838.0	789.2	876.2	

1/ Monthly totals for July-Dec. 1969 do not include furskins.

2/ Preliminary. Oct. 1976 data excludes coconut oil imports.

3/ Totals may not add due to rounding.

Table 15--U.S. cane or beet sugar imports: Quantity and value by country of origin, October-June 1975/76 and 1976/77 and June 1976 and 1977

SUGAR, CANE OR BEET	UNITS Short Tons ^{1/}	OCTOBER-JUNE				JUNE			
		QUANTITY		VALUE		QUANTITY		VALUE	
		1976	1977	1976	1977	1976	1977	1976	1977
CANADA	122	29,718	35,546	11,506,543	10,002,943	1,447	6,477	554,169	1,781,176
MEXICO	201	136	156	56,834	91,970	R	14	4,903	8,974
GUATEMALA	205	189,940	278,394	54,198,185	51,285,538	68,664	39,792	18,638,094	7,901,550
HAITI	208	7,612	20,928	2,231,699	4,028,259	3,200	0	921,548	0
EL SALVADOR	211	95,892	39,038	27,665,471	6,762,098	23,826	0	6,814,209	0
HONDURAS	215	0	25,779	0	4,373,025	0	0	0	250,267
NICARAGUA	219	95,859	77,843	29,846,247	14,281,955	10,703	13,193	3,248,495	2,383,481
COSTA RICA	223	44,092	75,944	13,987,141	13,527,716	6,170	0	1,984,194	0
PANAMA	225	76,327	90,610	22,828,251	16,446,524	15,870	22,181	4,421,851	3,819,772
JAMAICA	241	48,733	46,112	14,727,661	8,689,177	0	5,850	0	1,052,943
HAITI	245	6,023	0	1,631,702	0	6,023	0	1,631,702	0
DOMINICAN REPUBLIC	247	235,537	722,002	73,336,092	125,510,552	86,141	78,898	24,256,184	13,544,850
LEeward-WINDWARD IS	248	11,657	16,483	3,445,431	3,151,387	6,363	12,886	1,691,903	2,344,677
BARBADOS	272	15,011	17,090	4,596,115	3,024,380	15,011	5,880	4,596,115	1,016,852
TRINIDAD-TOBAGO	274	61,174	38,658	18,092,625	7,449,131	16,366	17,234	4,852,597	3,040,426
COLOMBIA	301	94,223	27,842	31,129,229	4,954,197	0	0	0	0
GUYANA	312	72,579	18,592	20,667,928	3,349,475	3,145	0	894,356	0
ECUADOR	331	73,116	20,775	20,210,996	3,455,211	0	6,720	0	1,209,600
PERU	333	281,131	177,277	83,146,931	35,208,940	12,169	40,035	3,330,931	7,211,638
BOLIVIA	335	21,603	28,116	5,940,109	5,004,882	0	5,995	0	1,040,415
BRAZIL	351	9,795	95,408	4,163,774	17,630,690	0	0	0	0
PANAMA	353	4,120	1,091	1,259,948	224,708	0	0	0	0
URUGUAY	355	0	5,508	0	936,416	0	0	0	0
ARGENTINA	357	132,940	53,679	42,703,305	8,737,950	7,066	0	1,920,332	0
SWEDEN	401	2	2	1,704	2,170	1	0	836	0
UNITED KINGDOM	412	115	32	5,667	14,267	0	0	0	0
NETHERLANDS	421	1,136	0	363,246	0	120	0	36,552	0
BELGIUM-LUXEMBOURG	423	518	159	167,623	38,085	518	157	167,623	36,456
FRANCE	427	2,946	4,247	941,980	908,698	1,606	1,213	486,857	270,812
FED. REP. OF GERMANY	428	597	2/	178,424	802	291	0	86,449	0
INDIA	533	385,876	26	96,161,493	13,472	38,697	0	11,499,585	0
THAILAND	549	124,872	0	38,927,206	0	0	0	0	0
PHILIPPINES	565	363,713	855,402	111,850,824	180,818,381	44,939	85,971	13,325,215	19,951,853
PEOPLES REP OF CHINA	570	24	11	15,890	4,858	10	1	5,254	756
KOREA, REPUBLIC OF	580	10,508	344	4,151,666	98,241	353	116	163,184	32,604
HONG KONG	582	2	4	1,461	2,477	0	1	0	334
REP. OF CHINA (TAIWAN)	583	124,255	83,775	36,551,643	14,837,654	28,599	0	8,273,782	0
JAPAN	588	0	1	0	1,387	0	1	0	805
AUSTRALIA	602	252,613	301,190	81,888,771	48,917,033	17,881	17,361	4,903,854	3,072,968
KENYA	779	0	1	0	1,386	0	0	0	0
MAURITIUS	785	0	53,098	0	9,216,355	0	0	0	0
MOZAMBIQUE	787	11,932	60,161	3,680,000	11,610,025	0	10,006	0	2,481,544
MALAGASY REPUBLIC	788	25,334	11,574	8,156,161	2,314,816	12,768	11,574	3,847,500	2,314,816
REP SOUTH AFRICA	791	114,749	149,155	33,756,461	27,880,651	0	18,837	0	3,768,626
SWAZILAND	795	0	27,684	0	5,978,566	0	0	0	0
MALAWI	797	6,247	17,199	2,255,209	4,002,747	0	0	0	0
TOTAL WORLD		2,958,658	3,476,940	904,347,246	654,789,205	432,055	401,238	122,951,678	78,538,195

1/ IMPORTS FOR CONSUMPTION: TEL QUEL OR ACTUAL WEIGHT BASIS.
2/ LESS THAN 0.5 TON.

TABLE 16--U.S. AGRICULTURAL IMPORTS: QUANTITY AND VALUE BY COMMODITY

COMMODITY	UNIT	OCTOBER-JUNE				JUNE			
		QUANTITY		VALUE		QUANTITY		VALUE	
		75/76 THOU.	76/77 1/ THOU.	75/76 1,000 DOL.	76/77 1/ 1,000 DOL.	1976 THOU.	1977 1/ THOU.	1976 1,000 DOL.	1977 1/ 1,000 DOL.
ALL COMMODITIES	---	---	---	82,247,600	15,674,800	---	---	10,542,600	13,653,980
NONAGRICULTURAL COMMODITIES	---	---	---	74,535,943	95,328,518	---	---	9,522,519	12,413,827
AGRICULTURAL COMMODITIES	---	---	---	7,711,657	10,346,282	---	---	1,020,081	1,240,153
COMPLEMENTARY	---	---	---	---	---	---	---	---	---
BANANAS, FRESH	LB	3,438,000	3,518,699	3,001,468	5,438,571	---	---	426,217	639,253
PLANTAINS, FRESH	LB	114,469	107,019	195,742	232,967	464,487	455,120	26,887	26,937
BAHANAS, PLANTAINS, DRIED OR PREPARED	LB	22,813	26,864	5,787	6,736	16,516	12,860	944	915
COFFEE, GREEN	LB	2,041,831	1,884,175	2,365	3,905	3,663	4,186	276	653
COFFEE, SOLUBLE, EXTRACTS	LB	51,495	57,662	1,556,487	3,338,297	246,559	150,373	240,174	362,219
COFFEE, ROASTED OR GROUND	LB	30,674	43,515	115,899	240,572	6,914	7,423	16,161	41,966
COCOA BEANS	LB	482,381	363,360	28,507	78,910	5,274	2,502	5,963	5,126
COCOA BUTTER	LB	49,766	31,293	291,594	373,154	43,657	30,426	31,286	43,633
COCOA, POWDER & CAKE	LB	126,632	131,962	55,967	71,955	4,419	2,103	7,875	4,972
CHOCOLATE PREPARATIONS	LB	55,917	80,884	44,286	111,497	11,782	13,483	5,113	17,227
DRUGS, HERBS, ROOTS, LEAVES, ETC	LB	95,078	67,185	51,228	86,140	5,514	9,757	4,278	11,741
ESSENTIAL OILS	LB	8,293	10,105	75,496	94,369	5,112	6,210	9,657	12,518
FIBERS, EX COTTON, JUTE	LTN	37	2/	44	15,400	21,510	1,665	7,121	8,405
RUBBER, AND ALLIED GUMS:									
RUBBER, DRY FORM	LB	1,156,285	1,185,571	320,361	421,093	140,688	151,915	47,235	54,928
RUBBER, LATEX	LB	100,723	96,466	29,305	38,502	6,493	7,486	1,999	2,904
ALLIED GUMS	LB	15,288	3,941	8,192	3,707	364	341	345	364
SILK, RAW	LB	589	347	4,919	2,656	79	52	637	455
SPICES	LB	107,984	119,079	70,627	99,396	13,144	14,130	8,391	12,713
PEPPER, BLACK, UNGROUND	LB	41,640	49,006	28,667	43,013	5,868	5,889	4,113	6,228
VANILLA BEANS	LB	1,077	2,509	7,758	18,876	95	267	649	2,147
OTHER	LB	65,267	67,565	34,202	37,506	7,181	7,974	3,629	4,346
TEA, CRUDE OR PREPARED	LB	126,058	177,082	64,748	126,051	13,893	22,335	7,111	23,267
WOOL, UNMANUFACTURED, FREE	GLB	18,538	18,530	15,544	21,361	2,343	2,903	2,352	3,183
OTHER	---	---	---	6,191	7,604	---	---	737	827
SUPPLEMENTARY	---	---	---	4,710,168	4,907,710	---	---	593,864	600,819
ANIMAL AND ANIMAL PRODUCTS	---	---	---	---	---	---	---	---	---
ANIMALS, LIVE	---	---	---	1,743,935	1,735,221	---	---	221,397	191,089
CATTLE, DUTIABLE	NO	719	951	172,583	190,330	---	---	19,212	16,190
CATTLE FOR BREEDING, FREE	NO	8	6	117,971	142,757	78	82	12,747	11,089
HORSES	NO	7	5	5,688	5,571	1	1	798	434
SWINE	NO	33	28	43,019	37,717	1	1	4,792	4,051
OTHER	---	---	---	5,319	3,499	5	4	802	543
DAIRY PRODUCTS	---	---	---	586	786	---	---	73	74
CHEESE	---	---	---	192,780	225,344	---	---	19,012	22,623
BLUE MOLD, INCLUDING ROQUEFORT	LB	155,792	163,535	148,249	168,630	14,359	17,139	14,981	18,278
CHEDDAR	LB	4,634	4,825	6,352	7,000	460	747	639	704
EDAM AND GOUDA	LB	9,550	9,218	6,729	6,426	119	41	106	67
EMMENTHALER OR SWISS, INC GRUYERE	LB	6,992	6,946	7,974	8,431	976	1,286	1,092	1,364
OTHER	LB	51,344	53,517	50,516	58,618	5,807	6,332	6,053	6,896

CONTINUED

TABLE 16--U.S. AGRICULTURAL IMPORTS: QUANTITY AND VALUE BY COMMODITY--CONTINUED

COMMODITY	UNIT	OCTOBER-JUNE				JUNE			
		QUANTITY		VALUE		QUANTITY		VALUE	
		75/76 THOU.	76/77 1/ THOU.	75/76 1,000 DOL.	76/77 1/ 1,000 DOL.	1976 THOU.	1977 1/ THOU.	1976 1,000 DOL.	1977 1/ 1,000 DOL.
ROMANO,REGGIANO,PARMESANO	LB	11,685	8,561	10,814	9,039	762	658	744	827
PECORINO AND SHEEPSMILK	LB	13,842	14,352	15,709	21,367	1,226	1,329	1,426	1,988
OTHER	LB	57,745	66,115	50,156	57,749	5,010	6,736	4,920	6,451
CASEIN AND MIXTURES	LB	68,366	101,539	36,189	47,216	7,112	7,852	3,174	3,676
NONFAT DRY MILK	LB	2,121	2,160	729	594	100	198	16	36
OTHER	---	---	---	7,613	8,905	---	---	841	633
HIDES AND SKINS, INCLUDING FURSKINS	---	---	---	159,672	162,323	---	---	20,100	18,000
CALF AND KIP SKINS	LB	889	577	618	503	96	168	84	196
CATTLE HIDES, WHOLE	LB	46,399	37,448	13,200	12,817	4,488	3,959	1,661	1,536
GOAT AND KID SKINS	LB	1,759	1,603	2,512	2,777	206	168	284	246
SHEEP AND LAMB SKINS	LB	34,250	27,214	51,977	43,723	6,045	5,024	8,854	8,101
FURSKINS	---	---	---	89,982	97,119	---	---	8,676	7,464
OTHER	---	---	---	5,382	5,383	---	---	541	456
MEAT AND MEAT PRODUCTS	LB	1,394,819	1,252,819	1,069,991	959,712	186,572	135,347	146,401	102,576
MEATS-P.L.88-482	LB	965,356	844,702	559,303	498,570	131,588	89,472	85,558	51,311
BEEF AND VEAL	LB	1,092,747	976,289	652,285	599,987	149,239	102,710	99,561	62,185
CANNED	LB	60,618	80,020	56,546	61,260	8,305	7,005	6,371	5,236
FRESH OR FROZEN	LB	971,571	855,250	562,451	503,778	132,379	89,644	85,949	51,394
PREPARED OR PRESERVED	LB	40,558	41,018	33,288	34,929	8,555	6,061	7,241	5,556
MUTTON, GOAT AND LAMB	LB	25,293	19,139	14,263	13,348	6,553	1,637	4,112	1,196
PORK	LB	254,851	238,578	382,351	328,271	28,343	28,564	40,131	37,162
FRESH OR FROZEN	LB	22,429	19,517	17,842	12,264	3,259	2,870	2,377	1,600
HAMS AND SHOULDERS,CND,COOKED	LB	216,059	200,604	344,920	297,608	23,131	23,738	35,620	33,583
OTHER	LB	16,363	18,457	19,589	18,399	1,953	1,957	2,134	1,920
OTHER	LB	21,927	18,814	21,092	18,105	2,437	2,436	2,597	2,092
POULTRY AND POULTRY PRODUCTS	---	---	---	24,833	56,554	---	---	3,616	11,300
BABY CHICKS	NO	2,573	2,103	1,963	1,725	487	283	209	134
EGGS IN SHELL	DOZ	557	8,509	1,036	3,771	131	4,910	245	1,428
FEATHERS AND DOWNS, CRUDE, SORTED	LB	10,506	15,765	19,051	48,130	1,348	2,506	2,833	9,349
POULTRY MEAT	LB	403	308	1,193	1,662	65	58	144	289
OTHER	---	---	---	1,589	1,266	---	---	185	99
OTHER ANIMAL PRODUCTS	---	---	---	124,076	140,958	---	---	13,056	20,400
BEEFWAX	LB	2,021	1,880	2,144	2,698	408	172	466	289
BONES, HOOFS, AND HORNS	---	---	---	2,557	2,040	---	---	83	143
BRISTLES, CRUDE OR PREPARED	LB	1,428	2,970	4,627	9,726	214	410	638	1,350
FATS, OILS, AND GREASES	LB	18,995	16,424	4,411	3,528	1,898	2,048	345	487
GELATIN	---	---	---	22,854	22,406	---	---	2,991	2,659
HAIR, UNMANUFACTURED	LB	1,119	2,715	2,218	4,073	129	380	277	492
OSSEIN	LB	8,239	10,114	5,637	5,929	247	1,580	134	853
RENNET	LB	150	94	331	99	76	6	79	21
SAUSAGE CASINGS	---	---	---	25,889	30,996	---	---	3,543	4,422
WOOL,UNMANUFACTURED,EX FREE	GLB	44,683	43,670	46,645	52,564	3,082	7,068	3,740	8,843
OTHER	---	---	---	6,762	6,900	---	---	759	842
VEGETABLE PRODUCTS	---	---	---	2,966,234	3,172,489	---	---	372,468	409,730
COTTON, UNMANUFACTURED	RBA	88	83	20,988	14,359	10	12	2,459	712
COTTON, RAW	RBA	69	31	19,356	11,761	6	1	2,206	302
LINTERS	RBA	20	52	1,632	2,598	4	11	253	411

CONTINUED

TABLE 16--U.S. AGRICULTURAL IMPORTS: QUANTITY AND VALUE BY COMMODITY--CONTINUED

COMMODITY	UNIT	OCTOBER-JUNE				JUNE			
		QUANTITY		VALUE		QUANTITY		VALUE	
		75/76 THOU.	76/77 1/ THOU.	75/76 1,000 DOL.	76/77 1/ 1,000 DOL.	1976 THOU.	1977 1/ THOU.	1976 1,000 DOL.	1977 1/ 1,000 DOL.
FRUITS AND PREPARATIONS	---	---	---	206,909	281,709	---	---	---	---
APPLES, FRESH	LB	110,974	99,100	13,990	13,767	23,598	29,830	26,323	41,184
APPLES, PREPARED OR PRESERVED	LB	3,505	10,757	676	2,705	679	1,576	3,173	3,891
APRICOTS	LB	3,209	4,571	2,088	3,450	659	496	136	527
BERRIES:									
BLUEBERRIES, FRESH OR FROZEN	LB	4,802	2,594	2,095	1,452	659	496	417	427
STRAWBERRIES, FRESH	LB	18,390	27,152	4,968	5,527	703	156	319	87
STRAWBERRIES, FROZEN	LB	38,236	80,540	10,025	21,346	558	799	169	280
OTHER	LB	15,918	27,883	3,345	7,122	5,209	14,789	1,532	3,657
CANDIED OR GLACE FRUITS	LB	3,334	5,608	1,946	3,340	2,107	3,758	617	1,114
CITRUS:									
GRAPEFRUIT, FRESH	LB	6,806	16,404	1,440	2,624	779	951	412	558
ORANGES, CANNED	LB	61,863	64,182	16,518	19,981	1,051	1,303	263	322
ORANGES, FRESH	LB	50,898	95,992	5,154	11,592	5,797	8,415	1,543	2,738
OTHER	LB	8,398	11,661	1,576	1,877	1,528	7,810	340	868
DATES	LB	38,734	36,901	7,365	8,528	1,302	2,239	334	369
FIGS	LB	4,054	7,161	1,477	2,953	126	70	43	73
FRUIT JUICES:									
APPLE AND PEAR	GAL	23,154	18,471	7,717	12,833	70	14	21	5
GRAPE	GAL	485	357	404	308	3,429	3,233	1,428	2,995
ORANGE, CONCENTRATED	SAL	28,499	21,527	9,038	8,032	11	28	22	25
FINEAPPLE	GAL	9,022	13,021	2,963	5,010	1,163	2,956	366	1,458
OTHER	SAL	3,636	2,508	4,132	4,607	947	1,822	388	614
FRUIT PEEL, PASTE AND PULP	LB	30,032	31,117	6,667	8,061	365	282	276	596
GRAPES, FRESH	LB	44,298	57,435	10,563	14,853	3,845	2,125	867	474
JAMS AND JELLIES	LB	5,859	5,360	2,902	3,255	6,424	10,201	913	1,725
MANGOES, FRESH OR PREPARED	LB	9,100	10,512	2,242	2,551	850	535	394	306
MELONS, FRESH	LB	348,974	381,307	24,201	31,531	2,989	4,355	687	957
PEARS, FRESH	LB	15,048	8,677	2,646	1,505	45,332	70,433	2,704	5,361
PINEAPPLES, FRESH	LB	68,842	113,179	3,016	5,489	7,087	3,226	1,425	557
PINEAPPLES, CANNED	LB	233,620	262,138	48,598	56,612	7,745	14,846	433	645
PINEAPPLES, PREPARED, EXC CANNED	LB	3,933	3,669	946	985	29,917	33,114	6,332	7,372
OTHER	---	---	---	8,222	19,753	747	575	179	159
NUTS AND PREPARATIONS	---	---	---	114,894	147,016	---	---	591	2,576
BRAZIL	LB	13,149	12,617	6,325	8,362	1,542	3,115	16,334	22,536
CASHEWS	LB	79,549	71,043	65,377	75,959	9,369	8,482	739	1,826
CHESTNUTS	LB	11,852	11,046	3,106	4,037	30	20	8,449	11,536
COCONUT MEAT, FRESH OR PREPARED	LB	73,969	77,674	13,530	20,417	30	20	26	21
FILBERTS	LB	7,018	10,813	5,181	7,697	5,767	7,398	984	2,565
PISTACHE	LB	12,106	14,770	15,822	19,940	1,083	1,550	795	1,229
OTHER	---	---	---	4,549	10,604	3,634	3,558	4,717	4,501
GRAINS AND PREPARATIONS	---	---	---	133,079	128,115	---	---	331	660
BARLEY	BU	9,257	6,205	35,153	21,811	---	---	19,018	22,546
CORN, EXC SEED	BU	1,298	1,589	4,913	5,178	2,010	2,355	6,865	7,681
OATS	BU	275	1,999	479	3,185	305	312	1,041	912
RICE	LB	2,582	3,012	678	560	16	740	19	1,156
WHEAT, EXC, SEED	BU	795	1,283	2,955	3,279	97	301	42	51
WHEAT FLOUR	CWT	17	13	168	108	420	417	1,562	966
WHEAT GLUTEN	LB	28,892	41,200	9,945	19,061	2	3	16	4
BISCUITS, CAKES, WAFERS ETC	LB	58,253	62,940	38,369	42,944	3,645	5,062	1,347	2,236
BREAD CRUMBS	LB	18,636	19,140	5,320	5,129	6,398	7,056	4,230	4,724
BREAD, YEAST-LEAVENED	LB	3,605	2,883	1,448	1,173	1,788	2,071	491	560
						400	317	173	144

CONTINUED

TABLE 16--U.S. AGRICULTURAL IMPORTS: QUANTITY AND VALUE BY COMMODITY--CONTINUED

COMMODITY	UNIT	OCTOBER-JUNE				JUNE			
		QUANTITY		VALUE		QUANTITY		VALUE	
		75/76 THOU.	76/77 1/ THOU.	75/76 1,000 DOL.	76/77 1/ 1,000 DOL.	1976 THOU.	1977 1/ THOU.	1976 1,000 DOL.	1977 1/ 1,000 DOL.
MACARONI, SPAGHETTI, ETC	LB	43,544	45,241	15,123	15,552	3,863	4,417	1,474	1,602
OTHER	---	---	---	18,568	11,436	---	---	1,755	2,300
OILSEEDS AND PRODUCTS	---	---	---	405,461	492,368	---	---	75,287	78,688
OIL CAKE AND MEAL	STN	22	21	2,543	3,666	1	5	95	1,469
OILSEEDS AND OILCUTS	---	---	---	47,885	73,822	---	---	7,229	9,510
FLAXSEED	LB	8,857	126,049	1,091	16,844	948	27,451	120	3,674
MUSTARD SEED	LB	61,910	61,467	10,215	10,176	10,411	7,273	1,607	1,205
SESAME SEED	LB	42,772	54,405	14,194	16,957	7,896	4,095	2,479	1,342
POPPY SEED	CWT	59	55	2,539	3,518	3	5	212	327
SUNFLOWER SEED	LB	3,369	4,637	722	848	107	360	10	56
OTHER	---	---	---	19,124	25,530	---	---	2,801	2,909
VEGETABLE OILS AND WAXES	LB	2,014,150	1,767,475	350,033	414,820	162,692	225,884	27,961	67,769
SABASSU OIL	LB	21	913	18	360	0	382	0	353
CARNAUBA JAX	LB	5,275	4,112	4,657	3,617	755	459	563	365
CASTOR OIL	LB	73,844	89,043	17,734	31,441	12,542	11,419	2,837	3,855
COCONUT OIL	LB	924,600	897,945	137,634	191,783	56,733	102,827	3,049	32,273
OLIVE OIL, EDIBLE	LB	48,310	43,955	31,787	26,007	4,602	5,530	2,700	3,155
PALM OIL	LB	771,016	544,987	127,205	104,349	57,563	55,772	8,532	15,566
PALM KERNEL OIL	LB	114,797	115,514	20,581	29,119	13,859	21,613	2,265	5,206
RAPESEED OIL	LB	11,493	12,635	2,704	3,881	1,794	1,414	352	422
SESAME OIL	LB	2,030	2,887	1,907	2,521	216	192	151	172
TUNG OIL	LB	28,505	19,322	6,092	4,295	0	1,319	0	459
OTHER	LB	29,298	35,155	7,815	13,246	4,421	5,447	1,356	3,852
SUGAR AND RELATED PRODUCTS	---	---	---	1,062,568	798,453	---	---	141,283	97,536
SUGAR, CANE OR BEET	STN	2,959	3,477	904,347	654,789	432	401	122,952	75,533
MOLASSES, INEDIBLE	3AL	305,433	299,283	75,267	74,767	44,229	43,104	5,022	10,034
MAPLE SUGAR AND SIRUP	LB	8,454	8,080	5,502	5,735	676	1,307	522	963
CONFECTIONERY PRODUCTS	LB	93,265	77,495	55,922	43,317	11,199	9,549	6,733	5,313
HONEY	LB	42,025	36,210	13,168	11,053	6,283	6,132	1,971	1,827
OTHER	---	---	---	8,335	8,851	---	---	512	864
VEGETABLES AND PREPARATIONS	---	---	---	344,684	504,952	---	---	49,248	50,622
FRESH OR FROZEN:	---	---	---	---	---	---	---	---	---
ASPARAGUS	LB	7,875	6,716	2,489	2,540	0	0	0	0
BEANS	LB	11,652	16,422	1,262	2,237	255	174	59	18
CARROTS	LB	63,319	63,683	2,915	4,365	638	106	27	4
CUCUMBERS	LB	204,454	231,141	11,485	15,657	4,393	1,353	334	172
DASHEENS	LB	17,324	18,823	2,871	2,431	2,457	1,461	392	185
EGGPLANT	LB	30,366	31,953	1,630	3,104	3,658	1,516	197	151
GARLIC	LB	14,991	13,825	5,334	5,073	3,937	3,192	1,258	786
LETTUCE	LB	542	1,052	129	175	14	293	3	28
ONIONS	LB	74,723	137,858	7,141	11,810	1,343	5,563	221	545
PEAS	LB	11,623	12,468	2,977	3,413	529	484	156	233
PEPPERS	LB	90,850	113,286	10,921	20,308	4,465	3,521	611	1,159
POTATOES, WHITE OR IRISH	CWT	214	544	1,183	2,346	5	1	24	3
SQUASH	LB	47,612	63,720	2,776	4,293	1,107	1,504	63	117
TOMATOES	LB	597,355	765,502	63,229	142,688	147,670	52,315	15,236	12,734
TURNIPS OR RUTABAGAS	CWT	631	733	4,006	5,126	0	6	64	55
OTHER	---	---	---	13,487	18,977	---	---	1,312	1,535

CONTINUED

TABLE 16--U.S. AGRICULTURAL IMPORTS: QUANTITY AND VALUE BY COMMODITY--CONTINUED

COMMODITY	UNIT	OCTOBER-JUNE				JUNE			
		QUANTITY		VALUE		QUANTITY		VALUE	
		75/76 THOU.	76/77 1/ THOU.	75/76 1,000 DOL.	76/77 1/ 1,000 DOL.	1976 THOU.	1977 1/ THOU.	1976 1,000 DOL.	1977 1/ 1,000 DOL.
DRIED:									
BEANS, INCLUDING MUNG	LB	25,227	28,584	4,960	4,280	4,125	3,576	447	716
CHICKPEAS	LB	4,773	14,843	955	3,984	414	3,792	69	1,007
MUSHROOMS	LB	873	1,034	3,261	4,221	131	196	635	633
PEAS, EXCEPT CHICKPEAS	LB	4,467	9,412	825	1,639	636	1,375	96	213
OTHER	---	---	---	5,644	7,856	---	---	657	1,046
PREPARED OR PRESERVED:									
ARTICHOKES	LB	2,257	7,547	2,248	3,360	1,561	968	501	551
ASPARAGUS	LB	4,135	5,862	1,593	3,061	32	725	20	461
BEAN CAKE, CURD	LB	1,841	2,010	1,061	1,273	220	271	125	175
CASSAVA, FLOUR, STARCH, TAPIOCA	LB	68,340	68,749	5,633	6,203	7,194	5,737	577	505
NOIS, INCLUDING EXTRACTS	LB	12,462	10,312	16,600	15,445	2	323	5	260
MUSHROOMS	LB	41,577	41,512	33,942	44,790	15,391	5,193	9,272	5,380
OLIVES, IN BRINE	GAL	12,160	11,917	54,595	57,446	1,491	1,435	6,323	7,630
ONIONS	LB	6,209	6,331	2,970	3,311	751	1,159	351	656
PALM HEARTS	LB	431	2,208	211	1,466	7	292	0	199
PEAS, INCLUDING COWPEAS	LB	14,303	12,106	4,252	4,011	1,644	1,410	513	551
PIMIENTOS	LB	6,852	9,561	3,304	5,536	759	763	452	493
SOUPS AND SAUCES	LB	24,568	27,809	14,272	17,184	2,964	3,314	1,691	2,049
STARCH, POTATO	LB	12,511	13,033	1,025	1,359	2,161	1,530	199	169
TOMATOES	LB	90,483	121,959	15,629	24,116	12,270	16,539	2,230	3,671
WATERCHESTNUTS	LB	19,631	21,831	7,537	7,845	1,563	3,421	665	1,143
OTHER	---	---	---	29,036	40,382	---	---	3,663	5,775
OTHER VEGETABLE PRODUCTS				674,654	965,512	---	---	42,194	95,903
BROCCOLI	STM	9	?	9,832	6,595	1	1	1,025	930
CUT FLOWERS	---	---	---	16,814	25,932	---	---	2,138	3,151
ESSENTIAL OILS	LB	1,223	4,623	3,601	5,452	242	517	350	564
FEEDS & FODDERS, EX OIL CAKE & MEAL	---	---	---	36,742	49,709	---	---	3,976	5,163
FLAVORING EXTRACTS	---	---	---	8,527	11,834	---	---	1,016	1,463
JUTE AND JUTE BUTTS, UNMANUFACTURED	LTM	15	14	3,245	2,958	---	---	174	463
MALT LIJOURS	GAL	45,631	56,265	83,679	115,386	1	2	8,681	15,336
NURSERY & GREENHOUSE STOCK	---	---	---	25,620	28,580	7,971	8,681	15,336	17,057
SEEDS, EXCEPT OILSEEDS	LB	77,048	51,766	35,328	35,636	---	---	1,654	1,767
SPICES	LB	22,789	23,027	12,639	13,933	3,571	4,198	2,840	2,829
TOBACCO, UNMANUFACTURED	LB	243,932	227,148	203,304	231,952	2,568	1,311	1,464	520
TOBACCO LEAF, ORIENTAL	LB	131,035	116,112	118,862	144,307	25,159	24,091	23,616	25,668
WINES	GAL	44,029	50,409	229,532	258,923	12,663	11,562	13,231	14,526
WINES, STILL GRAPE, UNDER 14% ALCH	GAL	32,650	39,482	163,689	202,053	5,235	6,566	27,501	35,140
OTHER	---	---	---	5,792	6,623	4,153	5,371	21,450	28,193
								1,102	920

1/ PRELIMINARY

2/ EXCLUDES CRUDE STRAW.

TABLE 17--U.S. AGRICULTURAL IMPORTS: UNIT VALUES BY COMMODITY GROUP
DOLLARS PER UNIT

COMMODITY	UNIT	OCTOBER-JUNE		JUNE	
		75/76	76/77	1976	1977
ALL COMMODITIES	---	---	---	---	---
NONAGRICULTURAL COMMODITIES	---	---	---	---	---
AGRICULTURAL COMMODITIES	---	---	---	---	---
COMPLEMENTARY	---	---	---	---	---
BANANAS, FRESH	LB	.057	.066	.058	.064
PLANTAINS, FRESH	LB	.051	.063	.057	.071
BANANAS, PLANTAINS, DRIED OR PREPARED	LB	.104	.145	.076	.156
COFFEE, GREEN	LB	.762	1.772	.974	2.409
COFFEE, SOLUBLE, EXTRACTS	LB	2.251	4.172	2.337	5.654
COFFEE, ROASTED OR GROUND	LB	.929	1.813	1.131	1.970
COCOA BEANS	LB	.604	1.027	.717	1.434
COCOA BUTTER	LB	1.373	2.299	1.782	2.364
COCOA, POWDER & CAKE	LB	.350	.845	.434	1.278
CHOCOLATE PREPARATIONS	LB	.777	1.065	.776	1.203
DRUGS, HERBS, ROOTS, LEAVES, ETC	LB	.794	1.405	1.889	2.016
ESSENTIAL OILS	LB	5.166	5.759	4.314	7.899
FIBERS, EX COTTON, JUTE	LTN	416.071	1/ 488.864	400.093	1/ 382.167
RUBBER, AND ALLIED GUMS:					
RUBBER, DRY FORM	LB	.277	.355	.336	.362
RUBBER, LATEX	LB	.291	.399	.308	.388
ALLIED GUMS	LB	.503	.941	.946	1.066
SILK, RAW	LB	8.351	7.662	8.117	8.813
SPICES	LB	.654	.835	.638	.900
PEPPER, BLACK, UNGROUND	LB	.688	.878	.701	1.056
VANILLA BEANS	LB	7.205	7.523	6.813	8.051
OTHER	LB	.524	.555	.505	.545
TEA, CRUDE OR PREPARED	LB	.514	.712	.512	1.042
WOOL, UNMANUFACTURED, FREE	LB	.838	1.153	1.004	1.036
OTHER	---	---	---	---	---
SUPPLEMENTARY	---	---	---	---	---
ANIMAL AND ANIMAL PRODUCTS	---	---	---	---	---
ANIMALS, LIVE	---	---	---	---	---
CATTLE, DUTIABLE	NO	164.123	150.162	163.445	134.779
CATTLE FOR BREEDING, FREE	NO	757.435	864.209	677.190	770.313
HORSES	NO	6,061.544	6,230.131	5,301.002	6,575.638
SWINE	NO	161.469	124.607	157.658	139.908
OTHER	---	---	---	---	---
DAIRY PRODUCTS	---	---	---	---	---
CHEESE	---	---	---	---	---
BLUE MOLD, INCLUDING ROQUEFORT	LB	.952	1.031	1.043	1.066
CHEDDAR	LB	1.371	1.451	1.389	.942
EDAM AND GOUDA	LB	.705	.697	.891	1.663
EMMENTHALER OR SWISS, INC GRUYERE	LB	1.141	1.214	1.119	1.014
OTHER	LB	.984	1.095	1.042	1.089

CONTINUED

TABLE 17--U.S. AGRICULTURAL IMPORTS: UNIT VALUES BY COMMODITY GROUP
DOLLARS PER UNIT--CONTINUED

COMMODITY	UNIT	OCTOBER-JUNE		JUNE	
		75/76	76/77	1976	1977
ROMANO,REGGIANO,PARMESANO	LB	.925	1.056	.977	1.238
PECORINO AND SHEEPSMILK	LB	1.135	1.489	1.163	1.496
OTHER	LB	.869	.873	.982	.964
CASEIN AND MIXTURES	LB	.529	.465	.446	.468
NONFAT DRY MILK	LB	.344	.275	.160	.181
OTHER	---	---	---	---	---
HIDES AND SKINS, INCLUDING FURSKINS	---	---	---	---	---
CALF AND KIP SKINS	LB	.695	.872	.869	1.164
CATTLE HIDES, WHOLE	LB	.284	.342	.370	.388
GOAT AND KID SKINS	LB	1.428	1.732	1.376	1.479
SHEEP AND LAMB SKINS	LB	1.518	1.607	1.465	1.612
FURSKINS	---	---	---	---	---
OTHER	---	---	---	---	---
MEAT AND MEAT PRODUCTS	---	---	---	---	---
MEATS-P.L.88-482	LB	.767	.766	.785	.758
BEEF AND VEAL	LB	.579	.590	.650	.573
CANNED	LB	.597	.615	.667	.605
FRESH OR FROZEN	LB	.701	.766	.767	.747
PREPARED OR PRESERVED	LB	.579	.589	.649	.573
MUTTON, GOAT, AND LAMB	LB	.821	.852	.846	.917
PORK	LB	.564	.697	.628	.731
FRESH OR FROZEN	LB	1.500	1.376	1.416	1.299
HAMS AND SHOULDERS,CND,COOKED	LB	.795	.628	.729	.557
OTHER	LB	1.596	1.484	1.540	1.415
OTHER	LB	1.197	.997	1.093	.981
OTHER	LB	.962	.962	1.065	.859
POULTRY AND POULTRY PRODUCTS	---	---	---	---	---
BABY CHICKS	NO	.763	.820	.429	.472
EGGS IN SHELL	DOZ	1.861	.443	1.865	.291
FEATHERS AND DOWNS, CRUDE, SORTED	LB	1.813	3.053	2.101	3.731
POULTRY MEAT	LB	2.963	5.393	2.203	4.996
OTHER	---	---	---	---	---
OTHER ANIMAL PRODUCTS	---	---	---	---	---
BEE SWAX	LB	1.061	1.435	1.143	1.681
BONES, HOOPS, AND HORNS	---	---	---	---	---
BRISTLES, CRUDE OR PREPARED	LB	3.240	3.275	2.974	3.289
FATS, OILS, AND GREASES	LB	.232	.215	.182	.238
GELATIN	---	---	---	---	---
HAIR, UNMANUFACTURED	LB	1.983	1.500	2.149	1.294
OSSEIN	LB	.684	.586	.542	.540
RENNET	LB	2.202	1.047	1.050	3.413
SAUSAGE CASINGS	---	---	---	---	---
WOOL,UNMANUFACTURED,EX FREE	GLB	1.044	1.204	1.214	1.251
OTHER	---	---	---	---	---
VEGETABLE PRODUCTS	---	---	---	---	---
COTTON, UNMANUFACTURED	RBA	237.772	173.486	240.988	60.783
COTTON, RAW	RBA	281.836	382.953	350.546	503.720
LINTERS	RBA	83.315	49.914	70.618	36.925

CONTINUED

TABLE 17.--U.S. AGRICULTURAL IMPORTS: UNIT VALUES BY COMMODITY GROUP
DOLLARS PER UNIT--CONTINUED

COMMODITY	UNIT	OCTOBER-JUNE		JUNE	
		75/76	76/77	1976	1977
FRUITS AND PREPARATIONS					
APPLES, FRESH	LB	.126	.139	.134	.130
APPLES, PREPARED OR PRESERVED	LB	.193	.251	.201	.335
APRICOTS	LB	.651	.755	.633	.860
BERRIES:					
BLUEBERRIES, FRESH OR FROZEN	LB	.436	.560	.453	.561
STRAWBERRIES, FRESH	LB	.270	.204	.303	.350
STRAWBERRIES, FROZEN	LB	.262	.265	.274	.247
OTHER	LB	.210	.255	.293	.296
CANDIED OR GLACE FRUITS	LB	.584	.596	.529	.587
CITRUS:					
GRAPEFRUIT, FRESH	LB	.212	.160	.250	.247
ORANGES, CANNED	LB	.267	.311	.266	.325
ORANGES, FRESH	LB	.101	.121	.223	.111
OTHER	LB	.188	.161	.257	.165
DATES	LB	.190	.231	.338	1.038
FIGS	LB	.364	.412	.302	.340
FRUIT JUICES:					
APPLE AND PEAR	GAL	.333	.698	.416	.927
GRAPE	GAL	.830	.862	1.959	.896
ORANGE, CONCENTRATED	GAL	.317	.373	.315	.493
PINEAPPLE	GAL	.328	.385	.410	.447
OTHER	GAL	1.136	1.837	.757	2.114
FRUIT PEEL, PASTE AND PULP	LB	.222	.259	.225	.223
GRAPES, FRESH	LB	.238	.259	.142	.169
JAMS AND JELLIES	LB	.495	.512	.464	.572
MANGDES, FRESH OR PREPARED	LB	.246	.243	.230	.222
MELONS, FRESH	LB	.069	.083	.060	.076
PEARS, FRESH	LB	.176	.170	.201	.185
PINEAPPLES, FRESH	LB	.044	.048	.056	.057
PINEAPPLES, CANNED	LB	.208	.216	.212	.223
PINEAPPLES, PREPARED, EXC CANNED	LB	.242	.255	.240	.235
OTHER					
NUTS AND PREPARATIONS					
BRAZIL	LB	.481	.652	.480	.586
CASHEWS	LB	.834	1.069	.902	1.360
CHESTNUTS	LB	.262	.366	.665	1.028
COCONUT MEAT, FRESH OR PREPARED	LB	.183	.263	.171	.347
FILBERTS	LB	.738	.712	.734	.793
PISTACHE	LB	1.307	1.350	1.298	1.251
OTHER					
GRAINS AND PREPARATIONS					
BARLEY	BU	3.797	3.423	3.416	3.327
CORN, EXC SEED	BU	3.784	3.259	3.414	2.920
OATS	BU	1.742	1.594	1.162	1.575
RICE	LB	.263	.186	.433	.168
WHEAT, EXC, SEED	BU	3.718	2.556	3.721	2.320
WHEAT FLOUR	CWT	9.963	8.494	6.721	1.146
WHEAT GLUTEN	LB	.344	.438	.369	.442
BISCUITS, CAKES, WAFERS ETC	LB	.659	.682	.661	.669
BREAD CRUMBS	LB	.285	.268	.274	.270
BREAD, YEAST-LEAVENED	LB	.402	.407	.432	.455

CONTINUED

TABLE 17--U.S. AGRICULTURAL IMPORTS: UNIT VALUES BY COMMODITY GROUP
DOLLARS PER UNIT--CONTINUED

COMMODITY	UNIT	OCTOBER-JUNE		JUNE	
		75/76	76/77	1976	1977
MACARONI, SPAGHETTI, ETC	LB	.347	.344	.382	.353
OTHER	---	---	---	---	---
OILSEEDS AND PRODUCTS	---	---	---	---	---
OIL CAKE AND MEAL	STN	117.326	174.805	74.663	313.545
OILSEEDS AND OILNUTS	---	---	---	---	---
FLAXSEED	LB	.124	.134	.127	.134
MUSTARD SEED	LB	.165	.166	.154	.166
SESAME SEED	LB	.332	.312	.314	.327
POPPY SEED	CWT	43.191	64.034	66.247	62.547
SUNFLOWER SEED	LB	.214	.183	.091	.156
OTHER	---	---	---	---	---
VEGETABLE OILS AND WAXES	LB	.178	.235	.172	.300
BABASSU OIL	LB	.821	.394	---	.400
CARNAUBA WAX	LB	.883	.878	.871	.783
CASTOR OIL	LB	.225	.353	.224	.338
COCONUT OIL	LB	.149	.214	.136	.297
OLIVE OIL, EDIBLE	LB	.658	.592	.587	.571
PALM OIL	LB	.165	.191	.148	.252
PALM KERNEL OIL	LB	.179	.252	.163	.287
RAPESEED OIL	LB	.235	.244	.199	.299
SESAME OIL	LB	.890	.873	.831	.926
TUNG OIL	LB	.214	.481	---	.348
OTHER	LB	.267	.366	.303	.456
SUGAR AND RELATED PRODUCTS	---	---	---	---	---
SUGAR, CANE OR BEET	STN	305.661	188.323	284.574	195.740
MOLASSES, INEDIBLE	GAL	.246	.249	.201	.233
MAPLE SUGAR AND SIRUP	LB	.652	.710	.671	.736
CONFECTIONERY PRODUCTS	LB	.620	.559	.602	.556
HONEY	LB	.313	.305	.314	.298
OTHER	---	---	---	---	---
VEGETABLES AND PREPARATIONS	---	---	---	---	---
FRESH OR FROZEN:	---	---	---	---	---
ASPARAGUS	LB	.316	.378	---	---
BEANS	LB	.108	.136	.232	.102
CARROTS	LB	.043	.069	.042	.039
CUCUMBERS	LB	.056	.068	.076	.127
DASHEENS	LB	.166	.129	.162	.127
EGGPLANT	LB	.054	.097	.054	.100
GARLIC	LB	.356	.367	.322	.247
LETTUCE	LB	.236	.166	.216	.096
ONIONS	LB	.096	.086	.210	.114
PEAS	LB	.256	.274	.37	.482
PEPPERS	LB	.120	.177	.137	.329
POTATOES, WHITE OR IRISH	CWT	5.537	4.305	5.089	2.231
SQUASH	LB	.058	.067	.057	.078
TOMATOES	LB	.106	.186	.193	.243
TURNIPS OR RUTABAGAS	CWT	5.884	6.990	6.799	9.816
OTHER	---	---	---	---	---

CONTINUED

TABLE 17 --U.S. AGRICULTURAL IMPORTS: UNIT VALUES BY COMMODITY GROUP
DOLLARS PER UNIT--CONTINUED

COMMODITY	UNIT	OCTOBER-JUNE		JUNE	
		75/76	76/77	1976	1977
DRIED:					
BEANS, INCLUDING MUNG	LB	.197	.220	.205	.196
CHICKPEAS	LB	.200	.268	.166	.281
MUSHROOMS	LB	3.749	4.082	4.857	5.951
PEAS, EXCEPT CHICKPEAS	LB	.185	.179	.152	.162
OTHER	---	---	---	---	---
PREPARED OR PRESERVED:					
ARTICHOKES	LB	.343	.445	.372	.574
ASPARAGUS	LB	.409	.520	.606	.635
BEAN CAKE, CURD	LB	.576	.633	.549	.645
CASSAVA, FLOUR, STARCH, TAPIOCA	LB	.082	.090	.080	.098
HOPS, INCLUDING EXTRACTS	LB	1.332	1.498	2.269	.806
MUSHROOMS	LB	.816	1.079	.892	1.040
OLIVES, IN BRINE	GAL	4.498	4.820	4.376	4.899
ONIONS	LB	.478	.523	.522	.561
PALM HEARTS	LB	.526	.664	---	.687
PEAS, INCLUDING COMPEAS	LB	.296	.331	.312	.391
PIMENTOS	LB	.555	.579	.596	.642
SOUPS AND SAUCES	LB	.581	.618	.571	.537
STARCH, POTATO	LB	.082	.104	.092	.111
TOMATOES	LB	.173	.198	.182	.222
WATERCHESTNUTS	LB	.384	.360	.426	.334
OTHER	---	---	---	---	---
OTHER VEGETABLE PRODUCTS					
BROOMCORN	STN	1,146.933	960.291	1,099.108	878.727
CUT FLOWERS	---	---	---	---	---
ESSENTIAL OILS	LB	2.944	1.355	1.445	1.092
FEEDS & FODDERS, EX OIL CAKE & MEAL	---	---	---	---	---
FLAVORING EXTRACTS	---	---	---	---	---
JUTE AND JUTE BUTTS, UNMANUFACTURED	LTN	213.576	217.929	196.276	208.428
MAL ¹ LIQUORS	GAL	1.834	1.980	1.924	1.965
NURSERY & GREENHOUSE STOCK	---	---	---	---	---
SEEDS, EXCEPT OILSEEDS	LB	.459	.577	.795	.674
SPICES	LB	.555	.605	.570	.626
TOBACCO, UNMANUFACTURED	LB	.833	1.021	.939	1.066
TOBACCO LEAF, ORIENTAL	LB	.907	1.243	1.045	1.256
WINES	GAL	5.213	5.355	5.253	5.352
WINES, STILL GRAPE, UNDER 14% ALCH	GAL	5.013	5.118	5.165	5.249
OTHER	---	---	---	---	---

^{1/} EXCLUDES CRUDE STRAW.

TABLE 18--U.S. AGRICULTURAL IMPORTS: QUANTITY AND VALUE BY COMMODITY

COMMODITY	UNIT	OCTOBER-JUNE				JUNE			
		QUANTITY		VALUE		QUANTITY		VALUE	
		75/76 THOU.	76/77 1/ THOU.	75/76 1,000 DOL.	76/77 1/ 1,000 DOL.	1976 THOU.	1977 1/ THOU.	1976 1,000 DOL.	1977 1/ 1,000 DOL.
ALL COMMODITIES	---	---	---	82,247,600	105,674,800	---	---	10,542,600	13,653,900
NONAGRICULTURAL COMMODITIES	---	---	---	74,536,243	95,328,907	---	---	9,522,519	12,413,827
AGRICULTURAL COMMODITIES	---	---	---	7,711,357	10,345,893	---	---	1,020,081	1,240,073
COMPLEMENTARY	---	---	---	3,001,488	5,438,571	---	---	426,217	639,253
BANANAS, FRESH	KG	1,559,477	1,596,882	195,742	232,967	218,691	206,442	26,887	24,937
PLANTAINS, FRESH	KG	51,923	48,544	5,787	6,736	7,492	5,833	944	919
BANANAS, PLANTAINS, DRIED OR PREPARED	KG	18,348	12,145	2,365	3,905	1,662	1,899	276	653
COFFEE, GREEN	KG	926,175	854,662	1,556,487	3,338,297	111,839	68,209	240,174	362,219
COFFEE, SOLUBLE, EXTRACTS	KG	23,356	26,156	115,899	240,572	3,136	3,367	16,161	41,968
COFFEE, ROASTED OR GROUND	KG	13,914	19,738	28,507	78,910	2,392	1,180	5,963	5,126
COCOA BEANS	KG	218,806	164,820	291,594	373,154	19,803	13,801	31,286	43,633
COCOA BUTTER	KG	18,492	14,194	55,967	71,955	2,005	954	7,875	4,972
COCOA, POWDER & CAKE	KG	57,443	59,858	44,286	111,497	5,344	6,116	5,713	17,227
CHOCOLATE PREPARATIONS	KG	29,900	36,689	51,228	86,140	2,501	4,426	4,278	11,741
DRUGS, HERBS, ROOTS, LEAVES, ETC	KG	43,127	30,475	75,496	94,369	2,319	2,617	9,657	12,518
ESSENTIAL OILS	KG	3,755	4,576	42,843	58,190	753	482	7,161	8,405
FIBERS, EX COTTON, JUTE	MT	34	2/ 47	15,400	21,510	4	2/ 5	1,614	2,293
RUBBER, AND ALLIED GUMS:									
RUBBER, DRY FORM	KG	524,491	537,957	320,361	421,093	63,816	68,909	47,235	54,928
RUBBER, LATEX	KG	45,688	43,757	29,305	38,502	2,948	3,396	1,999	2,904
ALLIED GUMS	KG	7,388	1,788	8,192	3,707	165	155	345	364
SILK, RAW	KG	267	157	4,919	2,656	36	23	637	455
SPICES	KG	48,982	54,014	70,627	99,396	5,962	6,409	8,351	12,713
PEPPER, BLACK, UNGROUND	KG	16,888	22,229	28,667	43,013	2,662	2,671	4,113	6,220
VANILLA BEANS	KG	488	1,138	7,758	18,876	43	121	649	2,147
OTHER	KG	29,605	30,647	34,202	37,506	3,257	3,617	3,629	4,346
TEA, CRUDE OR PREPARED	KG	57,180	80,325	64,748	126,051	6,302	10,131	7,111	23,267
WOOL, UNMANUFACTURED, FREE	KG	8,409	8,405	15,544	21,361	1,063	1,317	2,352	3,183
OTHER	---	---	---	6,191	7,604	---	---	737	627
SUPPLEMENTARY	---	---	---	4,709,868	4,907,321	---	---	593,864	600,619
ANIMAL AND ANIMAL PRODUCTS	---	---	---	1,743,935	1,735,221	---	---	221,397	191,089
ANIMALS, LIVE	---	---	---	172,583	190,330	---	---	19,212	16,190
CATTLE, DUTIABLE	NO	719	951	117,971	142,757	78	82	12,747	11,089
CATTLE FOR BREEDING, FREE	NO	4	6	5,688	5,571	1	1	798	434
HORSES	NO	7	6	43,819	37,717	1	1	4,792	4,051
SWINE	NO	33	28	5,319	3,499	5	4	802	543
OTHER	---	---	---	586	786	---	---	73	74
DAIRY PRODUCTS	---	---	---	192,780	225,344	---	---	19,012	22,623
CHEESE	KG	70,667	74,188	148,249	168,630	6,513	7,774	14,981	18,276
BLUE HOLD, INCLUDING ROQUEFORT	KG	2,102	2,189	6,352	7,000	209	339	639	704
CHEDDAR	KG	4,332	4,181	6,729	6,426	54	18	106	67
EDAM AND GOUDA	KG	3,171	3,151	7,974	8,431	443	583	1,092	1,304
EMMENTHALER OR SWISS, INC GRUYERE	KG	23,290	24,276	50,516	58,618	2,634	2,872	6,053	6,896

CONTINUED

TABLE 18--U.S. AGRICULTURAL IMPORTS: QUANTITY AND VALUE BY COMMODITY--CONTINUED

COMMODITY	UNIT	OCTOBER-JUNE				JUNE			
		QUANTITY		VALUE		QUANTITY		VALUE	
		75/76 THOU.	76/77 1/ THOU.	75/76 1,000 DOL.	76/77 1/ 1,000 DOL.	1976 THOU.	1977 1/ THOU.	1976 1,000 DOL.	1977 1/ 1,000 DOL.
ROMANO,REGGIANO,PARMESANO	KG	5,300	3,883	10,814	9,039	346	303	744	827
PECORINO AND SHEEPS MILK	KG	6,279	6,510	15,709	21,367	556	603	1,426	1,988
OTHER	KG	26,193	29,590	50,156	57,749	2,272	3,055	4,920	6,491
CASEIN AND MIXTURES	KG	31,011	46,658	36,189	47,216	3,226	3,562	3,174	3,676
NONFAT DRY MILK	KG	962	980	729	594	45	90	16	36
OTHER	---	---	---	7,613	8,905	---	---	841	633
HIDES AND SKINS, INCLUDING FURSKINS	---	---	---	159,672	162,323	---	---	20,160	14,000
CALF AND KIP SKINS	KG	403	262	618	503	44	76	84	196
CATTLE HIDES, WHOLE	KG	21,047	16,986	13,200	12,817	2,036	1,796	1,661	1,536
GOAT AND KID SKINS	KG	798	727	2,512	2,777	93	76	284	246
SHEEP AND LAMB SKINS	KG	15,536	12,344	51,977	43,723	2,742	2,279	8,854	8,101
FURSKINS	---	---	---	85,982	97,119	---	---	6,676	7,464
OTHER	---	---	---	5,382	5,383	---	---	541	456
MEAT AND MEAT PRODUCTS	KG	632,690	568,279	1,069,991	959,712	84,629	61,393	146,401	102,576
MEATS-P.L.#88-482	KG	437,885	383,157	559,303	498,570	59,688	40,585	85,588	51,311
BEEF AND VEAL	KG	495,670	442,845	652,285	599,987	67,695	46,589	99,561	62,185
CANNED	KG	36,568	36,297	56,546	61,280	3,767	3,177	6,371	5,236
FRESH OR FROZEN	KG	440,705	387,941	562,451	503,778	60,047	40,663	85,949	51,394
PREPARED OR PRESERVED	KG	18,397	18,606	33,288	34,929	3,881	2,749	7,241	5,556
MUTTON, GOAT, AND LAMB	KG	11,473	8,681	14,263	13,348	2,972	742	4,112	1,196
FORK	KG	115,600	108,219	382,351	328,271	12,857	12,857	40,131	37,182
FRESH OR FROZEN	KG	10,174	8,853	17,842	12,264	1,478	1,302	2,377	1,600
HAMS AND SHOULDERS,CND,COOKED	KG	98,004	90,994	344,920	297,608	10,492	10,767	35,620	33,583
OTHER	KG	7,422	8,372	19,589	18,399	886	888	2,134	1,920
OTHER	KG	9,946	8,534	21,092	18,106	1,106	1,105	2,597	2,092
POULTRY AND POULTRY PRODUCTS	---	---	---	24,833	56,554	---	---	3,616	11,300
BABY CHICKS	NO	2,573	2,103	1,963	1,725	487	283	209	134
EGGS IN SHELL	DOZ	557	8,508	1,036	3,771	131	4,910	245	1,428
FEATHERS AND DOWNS, CRUDE, SORTED	KG	4,765	7,151	19,051	48,130	612	1,137	2,833	9,349
POULTRY MEAT	KG	183	140	1,193	1,662	30	26	144	269
OTHER	---	---	---	1,589	1,266	---	---	185	99
OTHER ANIMAL PRODUCTS	---	---	---	124,076	140,958	---	---	13,056	20,400
BEE SWAX	KG	917	853	2,144	2,698	185	78	466	269
BONES, HOOPS, AND HORNS	---	---	---	2,557	2,040	---	---	83	143
BRISTLES, CRUDE OR PREPARED	KG	648	1,347	4,627	9,726	97	186	636	1,350
FATS, OILS, AND GREASES	KG	8,616	7,450	4,411	3,528	861	929	345	487
GELATIN	---	---	---	22,854	22,406	---	---	2,991	2,659
HAIR, UNMANUFACTURED	KG	508	1,232	2,210	4,073	58	172	277	492
OSSEIN	KG	3,737	4,588	5,637	5,929	112	717	134	853
RENNET	KG	68	43	331	99	34	3	79	21
SAUSAGE CASINGS	---	---	---	25,889	30,996	---	---	3,543	4,422
JOWL,UNMANUFACTURED,EX FREE	KG	20,268	19,809	46,645	52,564	1,398	3,206	3,740	8,843
OTHER	---	---	---	6,762	6,900	---	---	759	842
VEGETABLE PRODUCTS	---	---	---	2,965,934	3,172,100	---	---	372,468	409,730
COTTON, UNMANUFACTURED	RBA	88	83	20,988	14,359	10	12	2,459	712
COTTON, RAJ	RBA	69	31	19,356	11,761	6	1	2,206	302
LINTERS	RBA	29	52	1,632	2,598	4	11	253	411

CONTINUED

TABLE 18 --U.S. AGRICULTURAL IMPORTS: QUANTITY AND VALUE BY COMMODITY--CONTINUED

COMMODITY	UNIT	OCTOBER-JUNE				JUNE			
		QUANTITY		VALUE		QUANTITY		VALUE	
		75/76 THOU.	76/77 1/ THOU.	75/76 1,000 DOL.	76/77 1/ 1,000 DOL.	1976 THOU.	1977 1/ THOU.	1976 1,000 DOL.	1977 1/ 1,000 DOL.
FRUITS AND PREPARATIONS	---	---	---	206,909	281,709	---	---	26,323	41,194
APPLES, FRESH	KG	50,338	44,952	13,990	13,767	10,704	13,535	3,173	3,891
APPLES, PREPARED OR PRESERVED	KG	1,590	4,879	676	2,705	308	715	136	527
APRICOTS	KG	1,455	2,073	2,088	3,450	299	225	417	427
BERRIES:									
BLUEBERRIES, FRESH OR FROZEN	KG	2,174	1,177	2,095	1,452	319	71	319	87
STRAWBERRIES, FRESH	KG	8,342	12,316	4,968	5,527	253	362	169	280
STRAWBERRIES, FROZEN	KG	17,344	36,533	10,015	21,346	2,363	6,708	1,532	3,657
OTHER	KG	7,220	12,648	3,345	7,122	956	1,705	617	1,114
CANDIED OR GLACE FRUITS	KG	1,512	2,544	1,946	3,340	353	431	412	558
CITRUS:									
GRAPEFRUIT, FRESH	KG	3,047	7,441	1,440	2,624	477	591	263	322
ORANGES, CANNED	KG	22,051	29,113	16,518	19,981	2,630	3,917	1,543	2,738
ORANGES, FRESH	KG	23,087	43,542	5,154	11,592	693	3,543	340	668
OTHER	KG	3,809	5,289	1,576	1,877	591	1,016	334	369
DATES	KG	17,576	16,738	7,365	8,528	57	32	43	73
FIGS	KG	1,839	3,248	1,477	2,953	32	6	21	5
FRUIT JUICES									
APPLE AND PEAR	LIT	87,646	69,918	7,717	12,893	12,979	12,237	1,428	2,995
GRAPE	LIT	1,841	1,352	404	308	43	104	22	25
ORANGE, CONCENTRATED	LIT	107,877	81,487	9,038	8,032	4,400	11,188	366	1,458
PINEAPPLE	LIT	34,149	49,288	2,963	5,010	3,583	6,896	388	814
OTHER	LIT	13,765	9,494	4,132	4,607	1,383	1,067	276	596
FRUIT PEEL, PASTE AND PULP	KG	13,622	14,115	6,667	8,061	1,744	964	867	474
GRAPES, FRESH	KG	28,094	26,052	10,563	14,853	2,914	4,627	913	1,725
JAMS AND JELLIES	KG	2,658	2,685	2,902	3,255	385	243	394	305
MANGOES, FRESH OR PREPARED	KG	4,128	4,768	2,242	2,551	1,356	1,975	687	927
MELONS, FRESH	KG	158,295	172,961	24,201	31,531	20,563	31,949	2,704	5,361
PEARS, FRESH	KG	6,826	4,027	2,546	1,505	3,215	1,463	1,425	597
PINEAPPLES, FRESH	KG	31,227	51,338	3,016	5,489	3,513	6,734	433	845
PINEAPPLES, CANNED	KG	105,970	118,906	48,596	56,612	13,570	15,021	6,332	7,372
PINEAPPLES, PREPARED, EXC CANNED	KG	1,771	1,755	946	985	339	306	179	159
OTHER	---	---	---	8,222	19,753	---	---	591	2,576
NUTS AND PREPARATIONS	---	---	---	114,890	147,016	---	---	16,034	22,535
BRAZIL	KG	5,964	5,814	6,325	8,362	699	1,413	739	1,826
CASHEWS	KG	36,083	32,225	66,377	75,959	4,250	3,848	8,449	11,536
CHESTNUTS	KG	5,376	5,011	3,106	4,037	14	9	20	21
COCONUT MEAT, FRESH OR PREPARED	KG	33,552	35,233	13,530	20,417	2,616	3,386	984	2,565
FILBERTS	KG	3,183	4,905	5,181	7,697	491	703	795	1,229
PISTACHE	KG	5,491	6,700	15,822	19,940	1,648	1,632	4,717	4,501
OTHER	---	---	---	4,549	10,604	---	---	331	660
GRAINS AND PREPARATIONS	---	---	---	133,079	128,115	---	---	19,018	22,545
BARLEY	KG	201,554	136,832	35,153	21,511	43,762	51,570	6,865	7,881
CORN, EXC SEED	KG	32,980	40,357	4,913	5,178	7,742	7,936	1,041	512
OATS	KG	3,991	29,007	479	3,185	226	10,742	18	1,166
RICE	KG	1,171	1,366	678	560	44	137	42	51
WHEAT, EXC. SEED	KG	21,631	34,923	2,955	3,279	11,428	11,336	1,562	966
WHEAT FLOUR	KG	767	575	168	108	111	151	16	4
WHEAT GLUTEN	KG	13,106	18,688	9,945	18,061	1,653	2,296	1,347	2,236
BISCUITS, CAKES, WAFFLES ETC	KG	26,424	28,547	38,389	42,744	2,902	3,201	4,230	4,724
BREAD CRUMBS	KG	3,453	4,682	5,320	5,129	811	940	491	560
BREAD, YEAST-LEAVENED	KG	1,635	1,308	1,448	1,173	182	144	173	144

CONTINUED

TABLE 18--U.S. AGRICULTURAL IMPORTS: QUANTITY AND VALUE BY COMMODITY--CONTINUED

COMMODITY	UNIT	OCTOBER-JUNE				JUNE			
		QUANTITY		VALUE		QUANTITY		VALUE	
		75/76 THOU.	76/77 1/ THOU.	75/76 1,000 DOL.	76/77 1/ 1,000 DOL.	1976 THOU.	1977 1/ 1,000 DOL.	1976 1,000 DOL.	1977 1/ 1,000 DOL.
MACARONI, SPAGHETTI, ETC	KG	19,752	20,521	15,123	15,552	1,752	2,600	1,474	1,602
OTHER	---	---	---	18,508	11,435	---	---	1,759	2,300
OILSEED AND PRODUCTS	KG	1,005,977	960,635	408,161	491,979	87,021	127,260	35,239	78,628
OIL CAKE AND MEAL	KG	17,638	16,937	2,243	3,277	1,204	4,249	99	1,469
OILSEEDS AND OILMUTS	KG	74,703	141,971	47,885	73,882	12,020	20,550	7,229	9,510
FLAXSEED	KG	3,996	57,176	1,091	16,844	430	12,452	120	3,674
MUSTARD SEED	KG	28,082	27,881	10,215	10,176	4,722	3,299	1,607	1,205
SESAME SEED	KG	19,401	24,678	14,194	16,967	3,582	1,858	2,479	1,340
POPPY SEED	KG	2,667	2,492	2,539	3,518	145	237	212	327
SUNFLOWER SEED	KG	1,528	2,103	722	848	49	163	10	56
OTHER	KG	19,029	27,641	19,124	25,530	3,092	2,541	2,801	2,909
VEGETABLE OILS AND WAXES	KG	913,637	801,727	358,033	414,820	73,797	102,461	27,961	67,709
BAYASSU OIL	KG	10	414	16	360	0	400	0	353
CARNAUBA WAX	KG	2,393	1,868	9,657	3,617	356	212	683	365
CASTOR OIL	KG	35,763	40,390	17,734	31,441	5,737	5,180	2,837	3,856
COCONUT OIL	KG	419,397	407,309	137,634	191,783	30,270	49,364	9,049	32,273
OLIVE OIL, EDIBLE	KG	21,914	19,938	31,787	26,007	2,087	2,508	2,700	3,155
PALM OIL	KG	349,733	247,206	127,205	104,349	26,111	29,834	8,532	16,588
PALM KERNEL OIL	KG	52,072	52,397	20,581	29,119	6,291	9,804	2,265	6,206
RAPESEED OIL	KG	5,213	5,731	2,704	3,081	814	642	358	422
SESAME OIL	KG	921	1,309	1,807	2,521	99	87	121	178
TUNG OIL	KG	12,930	8,765	6,092	9,295	0	598	0	459
OTHER	KG	13,291	16,400	7,815	13,246	2,033	3,832	1,356	3,852
SUGAR AND RELATED PRODUCTS	---	---	---	1,062,568	798,453	---	---	141,883	97,538
SUGAR, CANE OR BEET	MT	2,684	3,154	904,347	654,789	392	364	122,952	78,538
MOLASSES, INEDIBLE	LIT	1,159,950	1,135,157	75,287	74,707	170,071	163,161	9,022	10,034
MAPLE SUGAR AND SIRUP	KG	3,835	3,665	5,508	5,735	397	593	588	963
CONFECTIONERY PRODUCTS	KG	40,944	35,152	55,922	43,317	5,075	4,332	6,733	5,313
HONEY	KG	19,063	16,425	13,168	11,053	2,850	2,782	1,971	1,827
OTHER	---	---	---	8,335	8,851	---	---	618	854
VEGETABLES AND PREPARATIONS	---	---	---	344,684	504,958	---	---	49,268	50,622
FRESH OR FROZEN:	---	---	---	---	---	---	---	---	---
ASPARAGUS	KG	3,572	3,046	2,489	2,540	0	0	0	0
BEANS	KG	5,285	7,449	1,262	2,237	116	79	59	18
CARROTS	KG	30,985	28,886	2,915	4,365	289	48	27	4
CUCUMBERS	KG	92,740	104,845	11,485	15,657	1,993	614	334	172
DASHEENS	KG	7,849	8,538	2,871	2,431	1,114	663	398	185
EGGPLANT	KG	13,774	14,494	1,630	3,104	1,659	688	197	151
GARLIC	KG	6,799	6,271	5,334	5,073	1,772	1,407	1,258	766
LETTUCE	KG	249	480	129	175	7	133	3	28
ONIONS	KG	33,897	62,532	7,191	11,810	609	2,569	281	645
PEAS	KG	5,274	5,655	2,977	3,413	249	220	196	233
PEPPERS	KG	41,210	51,387	10,921	20,088	2,025	1,597	611	1,159
POTATOES, WHITE OR IRISH	KG	9,689	24,657	1,183	2,340	216	59	24	3
SQUASH	KG	21,599	28,903	2,776	4,293	502	682	63	117
TOMATOES	KG	270,960	347,234	63,229	142,688	66,983	23,730	15,230	12,734
TURRIPS OR PUTABAGAS	KG	30,887	33,260	4,006	5,126	426	256	64	55
OTHER	---	---	---	13,487	18,877	---	---	1,312	1,535

CONTINUED

-19-

TABLE 18 --U.S. AGRICULTURAL IMPORTS: QUANTITY AND VALUE BY COMMODITY--CONTINUED

COMMODITY	UNIT	OCTOBER-JUNE				JUNE			
		QUANTITY		VALUE		QUANTITY		VALUE	
		75/76 THOU.	76/77 1/ THOU.	75/76 1,000 DOL.	76/77 1/ 1,000 DOL.	1976 THOU.	1977 1/ THOU.	1976 1,000 DOL.	1977 1/ 1,000 DOL.
DRIED:									
BEANS, INCLUDING MUNG	KG	11,443	12,966	4,980	6,280	1,871	1,665	845	718
CHICKPEAS	KG	2,167	6,733	955	3,984	188	1,720	69	1,067
MUSHROOMS	KG	395	469	3,261	4,221	59	48	635	633
PEAS, EXCEPT CHICKPEAS	KG	2,027	4,269	825	1,689	288	596	96	213
OTHER	---	---	---	5,644	7,856	---	---	657	1,046
PREPARED OR PRESERVED:									
ARTICHOKES	KG	3,763	3,423	2,848	3,360	706	436	581	551
ASPARAGUS	KG	1,876	2,668	1,693	3,061	15	329	20	461
BEAN CAKE, CURD	KG	835	912	1,061	1,273	104	123	125	175
CASSAVA, FLOUR, STARCH, TAPIOCA	KG	30,999	31,184	5,633	6,203	3,263	2,602	577	565
HOPS, INCLUDING EXTRACTS	KG	5,653	4,678	16,600	15,445	1	147	5	260
MUSHROOMS	KG	18,859	18,830	33,942	44,790	4,713	2,351	9,272	5,389
OLIVES, IN BRINE	LIT	46,039	45,111	54,695	57,446	5,643	5,432	6,523	7,030
ONIONS	KG	2,816	2,872	2,970	3,311	340	530	391	656
PALM HEARTS	KG	182	1,001	211	1,466	0	131	0	199
PEAS, INCLUDING COWPEAS	KG	6,483	5,491	4,232	4,011	746	640	513	551
PIHIENTOS	KG	3,108	4,337	3,804	5,536	344	348	452	493
SOUPS AND SAUCES	KG	11,144	12,614	14,272	17,184	1,345	1,730	1,691	2,049
STARCH, POTATO	KG	5,675	5,912	1,025	1,359	980	694	199	169
TOMATOES	KG	41,043	55,321	15,629	24,116	5,566	7,502	2,230	3,671
WATERCHESTNUTS	KG	8,891	9,902	7,537	7,849	709	1,552	665	1,143
OTHER	---	---	---	29,036	40,382	---	---	3,663	5,775
OTHER VEGETABLE PRODUCTS									
BROOMCORN	MT	8	8	674,654	805,512	---	---	82,194	95,903
CUT FLOWERS	---	---	---	9,832	8,595	1	1	1,025	938
ESSENTIAL OILS	KG	---	---	16,814	25,932	---	---	2,138	3,151
FEEDS & FEEDERS, EX OIL CAKE & MEAL	---	555	1,825	3,601	5,452	110	234	350	564
FLAVORING EXTRACTS	---	---	---	36,742	49,709	---	---	3,976	5,163
JUTE AND JUTE BUTTS, UNMANUFACTURED	MT	15	14	8,527	11,834	---	---	1,016	1,463
MALT LIQUORS	LIT	---	---	3,245	2,958	1	2	174	403
NURSERY & GREENHOUSE STOCK	LIT	172,729	220,553	83,679	115,386	30,172	32,859	15,338	17,057
SEEDS, EXCEPT OILSEEDS	KG	---	---	25,620	26,580	---	---	1,654	1,767
SPICES	KG	53,624	39,703	35,328	35,636	1,856	2,102	2,840	2,829
TOBACCO, UNMANUFACTURED	KG	10,337	10,445	12,639	13,933	1,165	595	1,464	820
TOBACCO LEAF, ORIENTAL	KG	110,647	103,034	203,304	231,952	11,412	10,928	23,616	25,688
WINES	LIT	59,438	52,668	118,862	144,307	5,744	5,244	13,231	14,526
WINES, STILL GRAPE, UNDER 14% ALCH	LIT	166,664	190,815	229,532	268,923	19,817	24,854	27,501	35,140
OTHER	---	123,592	149,451	163,689	202,053	15,721	20,330	21,450	28,193
	---	---	---	5,792	6,623	---	---	1,102	920

1/ PRELIMINARY
2/ EXCLUDES CRUDE STRAW.

TABLE 19 --U.S. AGRICULTURAL IMPORTS: UNIT VALUES BY COMMODITY GROUP
DOLLARS PER UNIT

COMMODITY	UNIT	OCTOBER-JUNE		JUNE	
		75/76	76/77	1976	1977
ALL COMMODITIES	---	---	---	---	---
NONAGRICULTURAL COMMODITIES	---	---	---	---	---
AGRICULTURAL COMMODITIES	---	---	---	---	---
COMPLEMENTARY	---	---	---	---	---
BANANAS, FRESH	KG	.126	.146	.128	.140
PLANTAINS, FRESH	KG	.111	.139	.126	.158
BANANAS, PLANTAINS, DRIED OR PREPARED	KG	.229	.320	.167	.344
COFFEE, GREEN	KG	1.681	3.906	2.147	5.310
COFFEE, SOLUBLE, EXTRACTS	KG	4.962	9.198	5.153	12.464
COFFEE, ROASTED OR GROUND	KG	2.049	3.998	2.493	4.343
COCOA BEANS	KG	1.333	2.264	1.580	3.162
COCOA BUTTER	KG	3.027	5.069	3.928	5.213
COCOA, POWDER & CAKE	KG	.771	1.863	.957	2.817
CHOCOLATE PREPARATIONS	KG	1.713	2.348	1.710	2.653
DRUGS, HERBS, ROOTS, LEAVES, ETC	KG	1.751	3.097	4.165	4.444
ESSENTIAL OILS	KG	11.408	12.716	9.533	17.430
FIBERS, EX COTTON, JUTE	MT	409.510	<u>1/</u> 457.660	393.748	<u>1/</u> 458.600
RUBBER, AND ALLIED GUMS:					
RUBBER, DRY FORM	KG	.611	.783	.740	.797
RUBBER, LATEX	KG	.641	.880	.678	.855
ALLIED GUMS	KG	1.109	2.074	2.086	2.350
SILK, RAW	KG	18.410	16.892	17.895	19.428
SPICES	KG	1.442	1.840	1.407	1.984
PEPPER, BLACK, UNGROUND	KG	1.518	1.935	1.545	2.329
VANILLA BEANS	KG	15.885	16.586	15.020	17.749
OTHER	KG	1.155	1.224	1.114	1.201
TEA, CRUDE OR PREPARED	KG	1.132	1.569	1.128	2.297
WOOL, UNMANUFACTURED, FREE	KG	1.849	2.541	2.213	2.417
OTHER	---	---	---	---	---
SUPPLEMENTARY	---	---	---	---	---
ANIMAL AND ANIMAL PRODUCTS	---	---	---	---	---
ANIMALS, LIVE	---	---	---	---	---
CATTLE, DUTIABLE	NO	164.123	150.162	163.445	134.779
CATTLE FOR BREEDING, FREE	NO	757.435	864.209	677.190	770.313
HORSES	NO	6,061.544	6,230.131	5,301.002	6,575.638
SWINE	NO	161.469	124.607	157.658	139.908
OTHER	---	---	---	---	---
DAIRY PRODUCTS	---	---	---	---	---
CHEESE	---	---	---	---	---
BLUE MOLD, INCLUDING ROQUEFORT	KG	2.098	2.273	2.300	2.351
CHEDDAR	KG	3.021	3.198	3.062	2.877
EDAM AND GOUDA	KG	1.553	1.537	1.964	3.666
EMMENTHALER OR SWISS, INC GRUYERE	KG	2.514	2.676	2.467	2.236
OTHER	KG	2.169	2.415	2.298	2.401

CONTINUED

TABLE 19 --U.S. AGRICULTURAL IMPORTS: UNIT VALUES BY COMMODITY GROUP
DOLLARS PER UNIT--CONTINUED

COMMODITY	UNIT	OCTOBER-JUNE		JUNE	
		75/76	76/77	1976	1977
ROMANO,REGGIANO,PARMESANO	KG	2.040	2.328	2.153	2.729
PECORINO AND SHEEPSMILK	KG	2.502	3.282	2.565	3.298
OTHER	KG	1.915	1.926	2.165	2.124
CASEIN AND MIXTURES	KG	1.167	1.025	.984	1.032
NONFAT DRY MILK	KG	.757	.606	.354	.400
OTHER	---	---	---	---	---
HIDES AND SKINS, INCLUDING FURSKINS	---	---	---	---	---
CALF AND KIP SKINS	KG	1.532	1.923	1.915	2.565
CATTLE HIDES, WHOLE	KG	.627	.755	.816	.855
GOAT AND KID SKINS	KG	3.148	3.819	3.033	3.262
SHEEP AND LAMB SKINS	KG	3.346	3.542	3.229	3.555
FURSKINS	---	---	---	---	---
OTHER	---	---	---	---	---
MEAT AND MEAT PRODUCTS	KG	1.691	1.689	1.730	1.671
MEATS-P.L.88-482	KG	1.277	1.301	1.433	1.254
BEEF AND VEAL	KG	1.316	1.355	1.471	1.335
CANNED	KG	1.546	1.688	1.691	1.648
FRESH OR FROZEN	KG	1.276	1.299	1.431	1.264
PREPARED OR PRESERVED	KG	1.809	1.877	1.866	2.021
MUTTON, GOAT, AND LAMB	KG	1.243	1.538	1.383	1.611
PORK	KG	3.308	3.033	3.121	2.864
FRESH OR FROZEN	KG	1.754	1.385	1.608	1.229
HAMS AND SHOULDERS,CND,COOKED	KG	3.519	3.271	3.395	3.119
OTHER	KG	2.639	2.198	2.409	2.163
OTHER	KG	2.121	2.122	2.349	1.893
POULTRY AND POULTRY PRODUCTS	---	---	---	---	---
BABY CHICKS	NO	.763	.820	.429	.472
EGGS IN SHELL	DOZ	1.861	.443	1.865	.291
FEATHERS AND DOWNS, CRUDE, SORTED	KG	3.998	6.731	4.631	8.226
POULTRY MEAT	KG	6.533	11.889	4.857	11.014
OTHER	---	---	---	---	---
OTHER ANIMAL PRODUCTS	---	---	---	---	---
BEEFWAX	KG	2.339	3.164	2.519	3.707
BONES, HOOFS, AND HORNS	---	---	---	---	---
BRISTLES, CRUDE OR PREPARED	KG	7.142	7.220	6.557	7.252
FATS, OILS, AND GREASES	KG	.512	.474	.400	.524
GELATIN	---	---	---	---	---
HAIR, UNMANUFACTURED	KG	4.371	3.307	4.738	2.853
OSSEIN	KG	1.508	1.292	1.195	1.190
RENNET	KG	4.853	2.308	2.316	7.523
SAUSAGE CASINGS	---	---	---	---	---
WOOL,UNMANUFACTURED,EX FREE	KG	2.301	2.654	2.676	2.758
OTHER	---	---	---	---	---
VEGETABLE PRODUCTS	---	---	---	---	---
COTTON, UNMANUFACTURED	RBA	237.769	173.486	248.963	60.783
COTTON, RAW	RBA	281.832	382.953	350.490	503.720
LINTERS	RBA	83.315	49.914	70.618	36.925

CONTINUED

TABLE 19 --U.S. AGRICULTURAL IMPORTS: UNIT VALUES BY COMMODITY GROUP
DOLLARS PER UNIT --CONTINUED

COMMODITY	UNIT	OCTOBER-JUNE		JUNE	
		75/76	76/77	1976	1977
FRUITS AND PREPARATIONS	---	---	---	---	---
APPLES, FRESH	KG	.278	.306	.296	.287
APPLES, PREPARED OR PRESERVED	KG	.425	.554	.442	.738
APRICOTS	KG	1.434	1.664	1.395	1.895
BERRIES:					
BLUEBERRIES, FRESH OR FROZEN	KG	.962	1.234	1.000	1.236
STRAWBERRIES, FRESH	KG	.596	.449	.668	.773
STRAWBERRIES, FROZEN	KG	.577	.584	.648	.545
OTHER	KG	.463	.563	.645	.654
CANDIED OR GLACE FRUITS	KG	1.287	1.313	1.167	1.295
CITRUS:					
GRAPEFRUIT, FRESH	KG	.467	.353	.551	.545
ORANGES, CANNED	KG	.589	.686	.587	.717
ORANGES, FRESH	KG	.223	.266	.491	.245
OTHER	KG	.414	.355	.566	.364
DATES	KG	.419	.509	.745	2.289
FIGS	KG	.803	.909	.666	.749
FRUIT JUICES					
APPLE AND PEAR	LIT	.088	.184	.110	.245
GRAPE	LIT	.219	.228	.517	.237
ORANGE, CONCENTRATED	LIT	.084	.099	.083	.130
PINEAPPLE	LIT	.087	.102	.108	.118
OTHER	LIT	.300	.485	.200	.558
FRUIT PEEL, PASTE AND PULP	KG	.489	.571	.497	.491
GRAPES, FRESH	KG	.526	.570	.313	.373
JAMS AND JELLIES	KG	1.092	1.128	1.022	1.261
MANGOES, FRESH OR PREPARED	KG	.543	.535	.507	.490
MELONS, FRESH	KG	.153	.182	.132	.160
PEARS, FRESH	KG	.388	.374	.443	.408
PINEAPPLES, FRESH	KG	.097	.107	.123	.125
PINEAPPLES, CANNED	KG	.459	.476	.467	.491
PINEAPPLES, PREPARED, EXC CANNED	KG	.534	.561	.529	.519
OTHER	---	---	---	---	---
NUTS AND PREPARATIONS	---	---	---	---	---
BRAZIL	KG	1.060	1.438	1.057	1.292
CASHEWS	KG	1.840	2.357	1.988	2.998
CHESTNUTS	KG	.578	.806	1.466	2.267
COCONUT MEAT, FRESH OR PREPARED	KG	.403	.580	.376	.764
FILBERTS	KG	1.627	1.569	1.618	1.748
PISTACHE	KG	2.881	2.976	2.862	2.758
OTHER	---	---	---	---	---
GRAINS AND PREPARATIONS	---	---	---	---	---
BARLEY	KG	.174	.157	.157	.153
CORN, EXC SEED	KG	.149	.128	.134	.115
OATS	KG	.120	.110	.080	.109
RICE	KG	.579	.410	.954	.371
WHEAT, EXC. SEED	KG	.137	.094	.137	.085
WHEAT FLOUR	KG	.220	.187	.148	.025
WHEAT GLUTEN	KG	.759	.966	.815	.974
BISCUITS, CAKES, WAFERS ETC	KG	1.453	1.504	1.457	1.476
BREAD CRUMBS	KG	.629	.591	.605	.596
BREAD, YEAST-LEAVENED	KG	.886	.897	.952	1.004

CONTINUED

TABLE 19--U.S. AGRICULTURAL IMPORTS: UNIT VALUES BY COMMODITY GROUP
DOLLARS PER UNIT--CONTINUED

COMMODITY	UNIT	OCTOBER-JUNE		JUNE	
		75/76	76/77	1976	1977
MACARONI, SPAGHETTI, ETC	KG	.766	.758	.841	.801
OTHER	---	---	---	---	---
OILSEEDS AND PRODUCTS	KG	.406	.512	.406	.618
OIL CAKE AND MEAL	KG	.127	.193	.082	.346
OILSEEDS AND OILNUTS	KG	.641	.520	.601	.463
FLAXSEED	KG	.273	.295	.280	.295
MUSTARD SEED	KG	.364	.365	.340	.365
SESAME SEED	KG	.732	.688	.692	.721
POPPY SEED	KG	.952	1.412	1.460	1.379
SUNFLOWER SEED	KG	.472	.403	.201	.344
OTHER	---	---	---	---	---
VEGETABLE OILS AND WAXES	KG	1.005	.924	.906	1.145
BABASSU OIL	KG	.392	.517	.379	.661
CARNAUBA WAX	KG	1.810	.870	---	.882
CASTOR OIL	KG	1.946	1.936	1.920	1.726
COCONUT OIL	KG	.496	.778	.495	.744
OLIVE OIL, EDIBLE	KG	.328	.471	.299	.654
PALM OIL	KG	1.451	1.304	1.293	1.258
PALM KERNEL OIL	KG	.364	.422	.327	.556
RAPESEED OIL	KG	.395	.556	.360	.633
SESAME OIL	KG	.519	.538	.439	.658
TUNG OIL	KG	1.962	1.925	1.833	2.042
OTHER	---	---	---	---	---
SUGAR AND RELATED PRODUCTS	KG	.588	.808	.667	.766
SUGAR, CANE OR BEET	---	---	---	---	1.005
MOLASSES, INEDIBLE	MT	336.928	207.588	313.684	215.763
MAPLE SUGAR AND SIRUP	LIT	.065	.066	.053	.061
CONFECTIONERY PRODUCTS	KG	1.436	1.565	1.480	1.624
HONEY	KG	1.366	1.232	1.327	1.226
OTHER	---	---	---	---	---
VEGETABLES AND PREPARATIONS	---	---	---	---	---
FRESH OR FROZEN:	---	---	---	---	---
ASPARAGUS	KG	.697	.834	---	---
BEANS	KG	.239	.300	.511	.225
CARROTS	KG	.094	.151	.093	.085
CUCUMBERS	KG	.124	.149	.167	.281
DASHEENS	KG	.366	.285	.357	.279
EGGPLANT	KG	.118	.214	.119	.220
GARLIC	KG	.784	.809	.710	.544
LETTUCE	KG	.520	.366	.476	.211
ONIONS	KG	.211	.139	.462	.251
PEAS	KG	.564	.604	.816	1.063
PEPPERS	KG	.265	.389	.302	.725
POTATOES, WHITE OR IRISH	KG	.122	.095	.112	.049
SQUASH	KG	.129	.149	.125	.172
TOMATOES	KG	.233	.411	.227	.537
TURNIPS OR RUTABAGAS	KG	.130	.154	.150	.216
OTHER	---	---	---	---	---

CONTINUED

TABLE 19--U.S. AGRICULTURAL IMPORTS: UNIT VALUES BY COMMODITY GROUP
DOLLARS PER UNIT--CONTINUED

COMMODITY	UNIT	OCTOBER-JUNE		JUNE	
		75/76	76/77	1976	1977
DRIED:					
BEANS, INCLUDING MUNG	KG	.435	.484	.452	.431
CHICKPEAS	KG	.441	.592	.365	.628
MUSHROOMS	KG	8.264	8.998	10.707	13.119
PEAS, EXCEPT CHICKPEAS	KG	.407	.396	.335	.357
OTHER	---	---	---	---	---
PREPARED OR PRESERVED:					
ARTICHOKES	KG	.757	.982	.821	1.266
ASPARAGUS	KG	.903	1.147	1.335	1.400
BEAN CAKE, CURD	KG	1.270	1.396	1.209	1.422
CASSAVA, FLOUR, STARCH, TAPIOCA	KG	.182	.199	.177	.217
HOPS, INCLUDING EXTRACTS	KG	2.936	3.302	5.003	1.776
MUSHROOMS	KG	1.800	2.379	1.967	2.293
OLIVES, IN BRINE	LIT	1.188	1.273	1.156	1.294
ONIONS	KG	1.054	1.153	1.150	1.237
PALM HEARTS	KG	1.159	1.463	---	1.514
PEAS, INCLUDING COWPEAS	KG	.652	.730	.688	.861
PIMIENTOS	KG	1.224	1.276	1.313	1.416
SOUPS AND SAUCES	KG	1.281	1.362	1.258	1.185
STARCH, POTATO	KG	.181	.230	.203	.244
TOMATOES	KG	.381	.436	.401	.489
WATERCHESTNUTS	KG	.848	.793	.938	.737
OTHER	---	---	---	---	---
OTHER VEGETABLE PRODUCTS					
BROOMCORN	MT	1,264.340	1,058.579	1,212.137	968.597
CUT FLOWERS	---	---	---	---	---
ESSENTIAL OILS	KG	6.489	2.987	3.186	2.407
FEEDS & FODDERS, EX OIL CAKE & MEAL	---	---	---	---	---
FLAVORING EXTRACTS	---	---	---	---	---
JUTE AND JUTE BUTTS, UNMANUFACTURED	MT	210.199	214.483	193.219	205.138
MALT LIQUORS	LIT	.484	.523	.508	.519
NURSERY & GREENHOUSE STOCK	---	---	---	---	---
SEEDS, EXCEPT OILSEEDS	KG	.659	.898	1.531	1.346
SPICES	KG	1.223	1.334	1.257	1.379
TOBACCO, UNMANUFACTURED	KG	1.837	2.251	2.069	2.351
TOBACCO LEAF, ORIENTAL	KG	2.000	2.740	2.303	2.770
WINES	LIT	1.377	1.409	1.388	1.414
WINES, STILL GRAPE, UNDER 14% ALCH	LIT	1.324	1.352	1.364	1.387
OTHER	---	---	---	---	---

1/ EXCLUDES CRUDE STRAW.

TABLE 20-U.S. AGRICULTURAL IMPORTS: QUANTITY AND VALUE BY COMMODITY AND COUNTRY

COMMODITY AND COUNTRY	UNIT	OCTOBER-JUNE				JUNE				
		QUANTITY		VALUE		QUANTITY		VALUE		
		75/76	76/77 1/	75/76	76/77 1/	1975	1977 1/	1976	1977 1/	
		1,000 DOL.		1,000 DOL.				1,000 DOL.		
BANANAS, FRESH										
GUATEMALA	MLB	3,438,000	3,518,699	195,742	232,967	464,487	455,120	26,887	28,937	
HONDURAS		400,977	343,181	17,074	14,914	61,911	50,274	2,629	2,312	
NICARAGUA		738,104	852,098	44,896	50,433	117,863	140,116	7,215	8,191	
COSTA RICA		201,880	176,848	14,798	13,479	17,860	13,920	1,394	1,163	
PANAMA		1,142,667	1,001,893	63,999	66,782	173,207	105,018	9,516	7,218	
COLOMBIA		121,485	232,934	4,642	15,969	0	37,690	0	2,426	
ECUADOR		200,001	154,122	10,060	10,179	19,354	14,261	1,026	1,015	
OTHER		619,998	584,687	39,484	47,918	71,593	80,113	4,956	5,837	
		12,887	62,936	795	3,091	2,799	13,727	151	754	
PLANTAINS, FRESH										
GUATEMALA	MLB	114,469	107,019	5,787	6,736	16,516	12,860	944	919	
HONDURAS		8,305	3,932	559	225	1,549	422	105	27	
COSTA RICA		7,701	3,658	420	215	3,476	312	191	17	
COLOMBIA		8,364	8,290	471	619	1,257	1,255	73	87	
ECUADOR		47,310	48,841	1,828	2,490	5,004	3,580	224	236	
OTHER		40,401	39,373	2,306	2,824	4,494	6,156	276	433	
		2,388	2,926	205	362	736	1,134	75	118	
COFFEE, GREEN										
MEXICO	MLB	2,041,831	1,884,175	1,556,487	3,338,297	246,559	150,373	249,174	362,219	
GUATEMALA		213,410	178,695	178,570	342,591	25,637	19,488	26,521	35,641	
EL SALVADOR		82,238	94,174	65,735	163,100	7,946	3,092	8,340	7,594	
DOMINICAN REPUBLIC		82,825	131,521	72,701	247,290	25,402	15,936	24,141	34,571	
COLOMBIA		71,890	46,085	56,645	92,534	6,123	2,832	6,332	7,259	
VENEZUELA		325,682	226,834	273,307	420,285	35,446	13,056	39,025	33,252	
ECUADOR		41,068	12,566	33,583	25,400	3,639	66	3,633	202	
PERU		40,067	76,879	27,560	127,017	4,855	1,529	4,652	3,731	
BRAZIL		43,623	50,510	30,373	81,058	1,901	1,570	1,496	4,739	
INDONESIA		223,481	434,765	210,785	733,245	35,920	20,420	39,978	52,364	
IVORY COAST		103,751	90,029	54,470	167,218	18,445	19,222	11,913	49,810	
ANGOLA		129,252	98,152	95,852	185,537	12,333	12,959	12,190	35,237	
ZAMBIA		181,514	132	94,017	176	801	0	810	n	
ETHIOPIA		19,980	42,785	12,830	84,720	1,744	3,950	1,276	9,557	
UGANDA		88,455	36,024	72,515	72,982	16,963	10,114	17,048	24,115	
OTHER		96,620	120,128	61,953	186,694	12,391	10,380	9,213	24,404	
		297,975	244,797	215,593	467,517	37,013	15,761	33,606	40,142	
COFFEE, SOLUBLE, EXT										
CANADA	MLB	51,495	57,662	115,899	240,572	6,914	7,423	16,161	41,968	
COLOMBIA		1,943	2,249	4,157	12,074	252	382	577	2,539	
BRAZIL		209	1,772	565	7,388	0	584	0	3,297	
FRANCE		38,151	43,474	72,561	177,906	5,311	5,536	11,227	29,583	
SPAIN		6,189	3,902	23,872	21,998	268	390	1,220	3,036	
OTHER		1,877	2,024	6,995	9,903	309	324	1,603	2,188	
		3,125	4,241	7,748	11,704	684	207	1,534	1,325	
COCOA BEANS										
MEXICO	MLB	482,381	363,360	291,594	373,154	43,657	30,426	31,286	43,633	
		2,271	10,146	1,768	11,346	1,102	0	920	n	

CONTINUED

TABLE 20 --U.S. AGRICULTURAL IMPORTS: QUANTITY AND VALUE BY COMMODITY AND COUNTRY--CONTINUED

COMMODITY AND COUNTRY	UNIT	OCTOBER-JUNE				JUNE			
		QUANTITY		VALUE		QUANTITY		VALUE	
		75/76	76/77 1/	75/76	76/77 1/	1976	1977 1/	1976	1977 1/
		1,000 DOL.		1,000 DOL.				1,000 DOL.	
COSTA RICA		5,308	7,176	3,383	10,011	787	1,793	606	2,764
DOMINICAN REPUBLIC		40,829	43,111	26,914	63,470	13,500	9,730	11,029	15,407
ECUADOR		22,525	11,607	15,292	15,738	3,300	195	2,573	301
BRAZIL		130,572	96,296	75,824	49,976	2,000	4,197	1,877	6,350
PAPUA NEW GUINEA		19,085	7,478	11,705	9,651	3,750	917	2,300	1,639
IVORY COAST		63,522	94,555	38,776	72,960	0	663	0	619
GHANA		96,006	68,743	56,439	69,677	14,918	6,338	9,298	6,780
NIGERIA		69,502	54,109	39,824	55,926	1,120	3,276	725	4,499
OTHER		32,761	20,139	19,670	24,448	2,634	3,316	1,957	5,185
COCOA BUTTER	MLR	40,766	31,293	55,967	71,955	4,419	2,103	7,875	4,972
MEXICO		5,578	4,388	7,604	8,704	675	0	1,034	0
DOMINICAN REPUBLIC		1,128	628	1,517	1,611	215	93	297	254
ECUADOR		1,455	739	1,980	1,770	331	55	544	145
BRAZIL		12,536	7,313	15,429	14,552	143	386	219	858
UNITED KINGDOM		1,104	434	1,542	2,704	145	109	201	285
NETHERLANDS		940	1,033	1,253	2,192	50	58	87	145
PHILIPPINES		1,441	1,360	1,602	2,777	222	80	269	192
IVORY COAST		14,831	11,954	22,747	31,974	2,370	957	4,852	2,279
OTHER		1,752	2,994	2,293	6,071	269	365	373	808
COCOA, POWDER & CAKE	MLR	126,632	131,952	44,286	111,497	11,782	13,483	6,113	17,227
ECUADOR		1,189	2,910	350	2,499	114	525	40	742
BRAZIL		36,913	32,465	9,101	22,166	1,519	601	604	515
NETHERLANDS		37,201	40,552	18,499	40,422	4,453	4,524	2,365	6,389
FRANCE		6,623	6,559	2,458	6,345	400	640	186	487
FED. REP. OF GERMANY		13,599	17,412	5,576	11,964	2,011	2,396	843	1,899
IVORY COAST		9,148	11,191	2,737	9,519	1,116	1,445	364	1,564
GHANA		4,075	7,216	899	7,531	672	2,253	174	3,798
NIGERIA		11,234	2,978	2,491	1,612	494	0	152	0
OTHER		6,651	10,679	2,174	9,040	1,003	1,099	384	1,433
ESSENTIAL OILS	MLR	8,293	10,105	42,363	58,190	1,665	1,064	7,181	8,405
MEXICO		424	531	3,656	4,474	45	29	474	410
HAITI		307	408	4,072	5,800	41	61	602	1,339
BRAZIL		1,083	2,015	2,505	4,704	209	118	508	286
PARAGUAY		361	300	1,207	931	127	45	444	102
FRANCE		1,187	1,162	11,042	13,664	264	140	2,046	1,672
SPAIN		184	241	737	1,512	28	26	143	228
ITALY		125	108	1,201	1,330	16	13	90	205
INDIA		197	83	1,723	3,008	9	12	242	513
INDONESIA		1,260	1,117	3,563	5,698	154	116	467	843
PEOPLES REP OF CHINA		1,163	1,518	2,436	3,425	344	127	459	474
MALAGASY REPUBLIC		008	697	1,421	1,654	142	41	312	185
FRENCH IND OCEANARS		102	62	2,230	1,587	23	6	566	148
OTHER		1,383	1,862	7,052	10,399	260	330	827	1,991
FIBERS, EX COTTON, JUTE	MLTN	37	44	15,400	21,510	4	6	1,614	2,293
MEXICO		4	2/0	2,251	1,889	1	2/0	279	218

CONTINUED

TABLE 20 --U.S. AGRICULTURAL IMPORTS: QUANTITY AND VALUE BY COMMODITY AND COUNTRY--CONTINUED

COMMODITY AND COUNTRY	UNIT	OCTOBER-JUNE				JUNE			
		QUANTITY		VALUE		QUANTITY		VALUE	
		75/76	76/77 1/	75/76	76/77 1/	1976	1977 1/	1976	1977 1/
		1,000 DOL.	1,000 DOL.			1,000 DOL.	1,000 DOL.		
ECUADOR									
BRAZIL		6	7	4,143	4,660				
SRI LANKA (CEYLON)		3	9	494	2,407	0	1	0	506
THAILAND		4	4	774	683	0	1	56	7
PHILIPPINES		7	7	3,521	3,944	0	1	40	209
KENYA		6	14	2,298	6,658	1	2	357	259
TANZANIA		1	1	646	575	0	0	500	1,010
OTHER		3	1	493	293	0	0	8	58
		3	1	795	401	0	0	362	7
RUBBER, DRY FORM									
THAILAND	MLB	1,156,285	1,195,971	320,361	421,093	140,688	151,915	47,235	54,928
MALAYSIA		83,734	125,421	23,227	42,679	10,829	21,193	3,442	7,177
SINGAPORE		358,557	325,848	104,441	123,700	40,321	38,431	14,611	14,866
INDONESIA		36,671	49,342	10,083	17,201	5,089	9,652	1,682	3,436
LIBERIA		588,087	587,440	156,231	199,928	79,691	74,231	25,707	26,051
OTHER		67,882	70,587	18,744	25,125	2,911	6,288	970	2,370
		21,354	27,134	7,636	12,460	1,848	2,119	824	1,027
RUBBER, LATEX									
MALAYSIA	MLB	100,723	96,466	29,305	38,502	6,498	7,486	1,999	2,904
INDONESIA		32,140	37,020	10,132	15,612	2,275	3,553	859	1,578
LIBERIA		23,672	19,996	5,880	7,342	4,224	1,961	1,140	762
OTHER		43,231	38,964	12,909	15,366	0	1,642	0	457
		1,640	465	384	182	0	331	0	110
PEPPER, BLACK, UNSHOWN									
BRAZIL	MLB	41,640	49,006	28,667	43,013	5,868	5,889	4,112	6,220
INDIA		13,668	12,800	8,913	10,499	276	331	181	360
MALAYSIA		3,246	8,801	2,888	9,166	56	3,100	46	3,355
SINGAPORE		6,999	6,842	4,692	6,115	1,432	890	953	835
INDONESIA		1,617	1,624	1,215	1,324	347	78	264	74
OTHER		15,955	18,604	11,245	15,437	3,756	1,378	2,665	1,488
		156	335	115	333	1	113	5	107
TEA, CRUDE OR PREPARED									
CANADA	MLB	126,058	177,082	64,748	126,051	13,893	22,735	7,111	23,267
BRAZIL		4,445	4,673	4,711	6,245	563	635	636	967
ARGENTINA		3,122	4,433	1,261	3,956	882	303	339	247
INDIA		2,256	9,427	660	4,793	435	1,234	132	871
SRI LANKA (CEYLON)		12,439	25,472	4,534	20,969	930	3,101	719	4,554
INDONESIA		34,538	35,466	17,387	28,846	2,731	3,912	1,451	5,372
PEOPLES REP. OF CHINA		19,869	26,576	8,893	19,632	2,742	3,759	1,266	4,221
REP. OF CHINA (TAIWAN)		4,415	8,517	1,795	3,424	437	1,519	197	692
JAPAN		7,362	11,429	2,562	3,941	866	1,572	288	651
KENYA		5,875	5,241	1,382	1,938	282	467	84	205
MALAYI		16,552	17,986	9,762	15,428	1,762	1,396	942	1,671
OTHER		4,929	9,597	2,028	4,566	1,118	1,542	505	1,205
		10,955	19,038	5,781	12,373	1,148	2,894	551	2,714
TEA, CRUDE, DUTY FREE									
ARGENTINA	MLB	18,538	18,530	15,544	21,761	2,343	2,903	2,352	3,183
		2,125	1,548	1,734	1,885	216	130	236	175

CONTINUED

TABLE 20 --U.S. AGRICULTURAL IMPORTS: QUANTITY AND VALUE BY COMMODITY AND COUNTRY--CONTINUED

COMMODITY AND COUNTRY	UNIT	OCTOBER-JUNE				JUNE			
		QUANTITY		VALUE		QUANTITY		VALUE	
		75/76	76/77 1/	75/76	76/77 1/	1976	1977 1/	1976	1977 1/
		1,000 DOL.		1,000 DOL.		1,000 DOL.		1,000 DOL.	
UNITED KINGDOM		2,407	2,495	2,242	2,985	125	476	151	594
SYRIA		542	533	293	573	67		32	114
NEW ZEALAND		12,369	12,587	10,498	14,956	1,866	1,992	1,873	2,116
OTHER		1,096	1,168	776	961	69	183	60	181
CATTLE, DUTIABLE	MNO	719	951	117,971	142,757	78	82	12,747	11,089
CANADA		394	399	74,620	71,964	35	26	7,609	4,610
MEXICO		323	551	38,392	68,660	43	56	4,669	6,430
FRANCE		0	0	2,771	1,385	0	0	0	0
OTHER		1	0	2,189	748	0	0	469	49
CHEESE	MLB	155,792	153,535	148,249	168,630	14,359	17,139	14,981	18,278
CANADA		3,102	2,273	3,249	2,681	422	219	410	252
ARGENTINA		9,882	7,837	6,801	5,771	615	681	395	578
NORWAY		14,166	11,904	14,638	15,656	2,275	1,150	2,420	1,501
FINLAND		12,519	17,078	10,306	15,828	780	2,839	717	2,739
DENMARK		25,987	19,576	23,853	21,449	3,408	4,128	3,240	3,849
NETHERLANDS		6,980	5,981	8,201	8,705	937	1,374	1,119	1,414
FRANCE		8,595	9,571	13,435	14,961	818	1,034	1,311	1,583
AUSTRIA		12,431	11,672	11,245	11,122	1,411	1,142	1,378	1,157
SWITZERLAND		9,814	10,391	11,507	13,404	859	895	1,056	1,158
ITALY		13,072	12,743	17,763	22,745	1,036	1,144	1,546	2,159
AUSTRALIA		5,916	5,449	3,349	2,957	56	85	57	84
NEW ZEALAND		18,621	31,995	12,138	19,758	0	1,064	0	688
OTHER		14,907	16,165	11,764	16,032	1,740	1,384	1,333	1,204
CASEIN AND MIATURES	MLR	68,366	101,539	36,189	47,214	7,112	7,852	7,174	3,674
ARGENTINA		9,859	6,849	4,017	2,651	1,091	576	394	238
NETHERLANDS		1,199	649	1,018	446	84	28	69	17
FRANCE		1,252	97	768	49	1	0	0	0
FED. REP. OF GERMANY		1,970	58	1,204	33	67	6	30	4
POLAND		2,540	3,084	1,065	1,770	88	485	40	190
USSR		2,926	2,314	1,152	890	158	198	61	77
AUSTRALIA		18,911	23,546	10,377	11,151	1,957	876	846	427
NEW ZEALAND		25,844	61,978	14,401	29,142	3,468	5,386	1,616	2,553
OTHER		3,864	2,964	2,190	1,574	209	296	98	160
SHEEP AND LAMB SKINS	ML	34,250	27,214	51,977	43,723	6,045	5,024	4,854	8,101
TURKEY		1,149	684	3,148	1,391	22	311	56	694
IRAN		16,284	11,042	29,130	18,680	2,823	2,347	4,694	3,748
AFGHANISTAN		1,239	744	2,476	1,520	165	59	319	134
NEW ZEALAND		11,223	9,408	10,612	12,924	2,234	1,836	2,291	2,742
SUDAN		599	1,188	811	1,880	65	60	107	26
YUGOSLAVIA		616	1,131	1,562	3,046	152	0	332	0
REP. SOUTH AFRICA		534	791	846	1,675	68	36	128	85
OTHER		2,626	2,724	3,428	2,587	516	375	929	672
BEEF AND VEAL	ML	1,497,747	976,789	652,285	599,987	149,239	102,710	90,561	62,185
CANADA		57,505	66,687	38,578	40,371	9,924	7,394	6,819	4,392

TABLE 20 -- U.S. AGRICULTURAL IMPORTS: QUANTITY AND VALUE BY COMMODITY AND COUNTRY--CONTINUED

COMMODITY AND COUNTRY	UNIT	QUANTITY				VALUE			
		1975		1977 1/2		1975		1977 1/2	
		1000 LBS.	1000 METRIC TONS	1000 LBS.	1000 METRIC TONS	1000 DOLLARS	1000 DOLLARS	1000 DOLLARS	1000 DOLLARS
MEXICO		33,068	54,183	22,527	32,623	3,091	3,958	2,265	2,571
GUATEMALA		30,466	29,499	21,645	18,721	969	1,530	639	1,142
HONDURAS		32,044	24,824	24,422	14,025	3,736	1,414	2,666	953
NICARAGUA		51,375	37,621	34,070	24,505	6,773	499	5,109	567
COSTA RICA		60,999	43,508	34,853	28,639	5,041	1,328	3,608	949
HAZIL		41,084	44,707	32,812	37,494	8,328	5,589	7,178	4,902
ARGENTINA		69,665	64,731	44,392	49,211	7,084	6,519	5,266	4,929
AUSTRALIA		464,229	412,248	253,573	233,499	68,314	49,727	62,934	24,198
NEW ZEALAND		194,601	174,624	107,215	99,778	32,442	22,900	20,268	12,355
OTHER		46,711	22,135	30,267	16,456	3,437	1,352	2,807	1,050
CANADA	MLH	254,851	238,978	382,351	328,271	24,343	24,564	40,131	37,172
DENMARK		75,277	21,767	22,783	15,937	3,571	3,086	2,928	1,944
NETHERLANDS		76,937	69,862	124,312	106,586	7,722	4,490	12,112	12,682
HUNGARY		60,547	33,421	81,852	50,811	4,197	3,170	6,495	4,774
POLAND		9,558	12,681	13,621	16,006	1,007	1,691	1,359	2,114
YUGOSLAVIA		58,155	59,510	90,793	86,276	7,872	7,224	12,029	9,591
ROMANIA		22,765	25,746	34,622	35,747	2,509	3,109	3,542	3,968
OTHER		4,016	11,265	9,107	11,478	436	1,339	779	1,395
		3,597	1,875	5,195	5,511	631	455	887	641
GELATIN	---	0	0	22,854	22,404	0	0	2,991	2,450
MEXICO		0	0	1,344	1,207	0	0	68	153
COLOMBIA		0	0	1,454	661	0	0	0	160
HAZIL		0	0	1,210	432	0	0	0	19
SWEDEN		0	0	1,150	1,354	0	0	168	341
UNITED KINGDOM		0	0	2,846	3,560	0	0	455	515
NETHERLANDS		0	0	1,265	1,074	0	0	76	139
FRANCE		0	0	1,991	2,884	0	0	248	229
FED. REP. OF GERMANY		0	0	5,940	4,926	0	0	1,033	473
ITALY		0	0	1,089	1,474	0	0	184	120
YUGOSLAVIA		0	0	618	434	0	0	266	47
PEOPLES REP. OF CHINA		0	0	643	503	0	0	91	0
JAPAN		0	0	481	1,125	0	0	56	42
AUSTRALIA		0	0	331	455	0	0	72	106
OTHER		0	0	1,139	942	0	0	45	67
		0	0	1,371	1,174	0	0	183	248
SAUSAGE CASINGS	----	0	0	25,889	30,906	0	0	3,543	4,422
CANADA		0	0	2,147	2,835	0	0	304	522
MEXICO		0	0	875	2,148	0	0	0	147
DOMINICAN REPUBLIC		0	0	429	845	0	0	41	57
HAZIL		0	0	354	627	0	0	39	75
ARGENTINA		0	0	824	781	0	0	113	31
SWEDEN		0	0	1,155	1,620	0	0	207	110
DENMARK		0	0	2,513	2,960	0	0	324	322
UNITED KINGDOM		0	0	592	475	0	0	152	38

CONTINUED

TABLE 20--U.S. AGRICULTURAL IMPORTS: QUANTITY AND VALUE BY COMMODITY AND COUNTRY--CONTINUED

COMMODITY AND COUNTRY	UNIT	OCTOBER-JUNE				JUNE			
		QUANTITY		VALUE		QUANTITY		VALUE	
		75/76	76/77 1/	75/76 1,000 DOL.	76/77 1/	1976	1977 1/	1976 1,000 DOL.	1977 1/
NETHERLANDS		0	0	2,641	3,293	0	0	227	469
BELGIUM-LUXEMBOURG		0	0	643	442	0	0	41	0
FED. REP. OF GERMANY		0	0	3,021	3,992	0	0	427	587
SPAIN		0	0	1,292	1,585	0	0	160	254
PORTUGAL		0	0	1,119	1,097	0	0	195	137
AUSTRALIA		0	0	1,323	1,719	0	0	172	345
NEW ZEALAND		0	0	5,535	5,386	0	0	999	1,082
OTHER		0	0	1,255	1,660	0	0	108	236
COOL, UNMFD. EX FREE	MGR	44,683	43,670	44,649	52,944	3,082	7,048	3,740	4,843
ARGENTINA		6,236	3,667	4,767	3,927	459	392	415	482
IRAN		1,088	530	1,801	1,227	146	195	267	474
PEOPLES REP. OF CHINA		817	1,068	1,593	1,981	157	180	285	322
MONGOLIA		1,121	426	1,668	1,062	96	19	155	19
AUSTRALIA		29,530	31,375	30,697	35,726	1,558	5,514	1,701	6,450
NEW ZEALAND		2,932	4,023	2,633	4,912	432	563	433	693
REP. SOUTH AFRICA		950	1,244	911	1,411	13	5	17	3
OTHER		1,989	1,737	2,575	2,319	220	210	467	399
COTTON, RAW	MGR	69	31	19,356	11,761	6	1	2,206	302
MEXICO		0	19	84	5,773	0	0	0	0
PERU		4	7	1,532	3,099	2	0	997	0
ISRAEL		4	1	1,130	723	0	0	0	203
INDIA		14	0	2,036	0	0	0	53	0
EGYPT		4	3	1,650	1,925	0	0	78	99
SUDAN		41	0	12,468	703	3	0	1,045	0
OTHER		2	0	455	37	0	0	32	0
STRAWBERRIES, FRESH	MLR	18,390	27,152	4,968	5,527	558	799	169	280
CANADA		561	799	171	280	558	799	169	280
MEXICO		17,760	26,257	4,745	5,173	0	0	0	0
OTHER		70	97	52	74	0	0	0	0
STRAWBERRIES, FROZEN	MLR	39,236	80,540	10,015	21,346	5,209	14,789	1,532	3,657
MEXICO		32,636	70,780	8,654	18,221	5,132	14,241	1,514	3,479
POLAND		5,114	9,760	1,248	3,125	37	548	9	178
OTHER		486	0	113	0	40	0	9	0
ORANGES, CANNED	MLR	61,863	64,182	16,519	19,991	5,797	8,415	1,543	2,738
REP. OF CHINA (TAIWAN)		13,605	23,556	2,902	6,466	1,692	4,649	339	1,339
JAPAN		46,530	39,176	13,184	13,088	3,940	3,574	1,164	1,345
OTHER		1,727	1,449	433	427	165	191	39	54
PINEAPPLES, CANNED	MLR	233,620	262,138	48,598	56,612	29,917	33,114	6,332	7,372
MEXICO		14,131	22,642	3,554	5,558	2,009	4,047	471	954
THAILAND		33,266	59,426	7,375	12,989	3,672	10,302	839	2,247
MALAYSIA		8,529	11,438	2,121	2,795	1,119	2,012	272	536

CONTINUED

TABLE 20 -- U.S. AGRICULTURAL IMPORTS: QUANTITY AND VALUE BY COMMODITY AND COUNTRY--CONTINUED

COMMODITY AND COUNTRY	UNIT	OCTOBER-JUNE				YEAR				
		QUANTITY		VALUE		QUANTITY		VALUE		
		1976	1977 1/	1976	1977 1/	1976	1977 1/	1976	1977 1/	
		1,000 DOL.	1,000 DOL.			1,000 DOL.	1,000 DOL.			
SINGAPORE		9,658	6,676	2,316	1,611					
PHILIPPINES		132,685	138,442	25,051	28,297	565	588	136	152	
REP. OF CHINA (TAIWAN)		25,396	14,751	5,936	3,566	19,280	12,736	3,860	2,440	
OTHER		9,955	8,763	2,245	1,827	2,246	1,426	541	469	
CASHEW NUTS						1,026	1,601	212	353	
CANADA	MLB	79,549	71,043	66,377	75,959	9,369	8,442	8,449	11,536	
BRAZIL		1,606	553	1,676	438	326	0	323	0	
INDIA		14,581	12,281	10,208	13,942	1,257	1,407	1,039	2,102	
PEOPLES REP. OF CHINA		38,824	23,180	37,512	28,340	4,454	3,279	4,479	5,474	
TAJIKISTAN		1,995	3,058	1,120	3,121	373	289	229	427	
MOZAMBIQUE		1,361	2,769	1,031	2,771	320	265	212	315	
OTHER		19,971	27,096	13,748	24,748	2,491	3,000	2,035	2,864	
		1,210	2,086	1,042	2,410	146	243	132	355	
COCONUT MEAT										
DOMINICAN REPUBLIC	MLB	73,969	77,674	13,530	20,417	5,767	7,398	984	2,565	
PHILIPPINES		2,307	793	721	287	103	190	29	75	
HONG KONG		68,639	71,718	12,103	18,707	5,361	6,938	880	2,373	
OTHER		646	1,042	109	423	152	0	26	0	
		2,378	3,321	597	910	151	270	48	114	
BARLEY										
CANADA	MLB	9,257	6,285	35,153	21,511	2,010	2,369	6,865	7,881	
OTHER		9,257	6,284	35,152	21,509	2,010	2,369	6,865	7,881	
		0	1	1	2	0	0	0	0	
BISCUITS, CAKES, WAFERS, ETC										
CANADA	MLB	58,253	62,940	38,389	42,944	6,395	7,056	4,230	4,724	
MEXICO		27,254	25,681	15,687	14,695	3,307	2,798	1,929	1,570	
DENMARK		3,419	3,404	1,418	1,258	192	263	80	98	
UNITED KINGDOM		2,758	4,693	3,283	5,551	250	268	297	292	
NETHERLANDS		7,646	10,131	5,196	6,481	1,050	1,621	692	985	
FED. REP. OF GERMANY		2,091	3,368	1,773	2,670	259	252	201	193	
AUSTRIA		1,823	2,646	1,857	2,563	223	369	178	324	
ITALY		430	744	352	908	37	192	20	254	
ISRAEL		470	846	623	998	15	20	25	31	
JAPAN		2,312	2,006	1,039	912	64	56	26	22	
OTHER		2,592	2,603	2,418	2,525	334	225	318	231	
		7,458	6,818	4,742	4,784	665	903	461	722	
MACARONI, SPAGHETTI, ETC										
CANADA	MLB	43,544	45,241	15,123	15,552	3,863	4,410	1,474	1,602	
MEXICO		18,787	17,494	6,323	5,791	1,581	1,560	556	537	
DOMINICAN REPUBLIC		5,719	4,483	1,427	878	318	325	140	73	
ITALY		1,004	1,901	404	798	32	66	13	27	
PHILIPPINES		8,226	11,646	2,543	3,203	528	1,219	151	312	
PEOPLES REP. OF CHINA		624	761	363	477	56	59	31	34	
HONG KONG		665	1,248	260	696	100	123	38	74	
REP. OF CHINA (TAIWAN)		1,753	1,820	1,090	1,210	231	219	146	144	
JAPAN		904	856	574	670	152	121	105	103	
OTHER		3,032	2,925	1,131	1,237	406	431	135	175	
		2,831	3,407	1,007	1,233	358	289	160	110	

CONTINUED

TABLE 20.--U.S. AGRICULTURAL IMPORTS: QUANTITY AND VALUE BY COMMODITY AND COUNTRY--CONTINUED

COMMODITY AND COUNTRY	UNIT	OCTOBER-JUNE				JUNE			
		QUANTITY		VALUE		QUANTITY		VALUE	
		75/76	75/77 1/	75/76	76/77 1/	1975	1977 1/	1976	1977 1/
		1,000 DOL.		1,000 DOL.		1,000 DOL.		1,000 DOL.	
OILSEEDS AND OILNUTS	MLB	164,607	312,880	47,843	73,818	26,504	45,261	7,228	9,478
CANADA		82,035	193,704	13,133	28,240	13,218	35,203	1,928	5,024
MEXICO		18,476	47,181	6,992	13,777	2,587	4,184	979	1,218
GUATEMALA		17,875	11,513	4,831	3,595	4,141	218	1,105	84
HONDURAS		5,032	3,520	2,046	1,473	766	739	323	132
DOMINICAN REPUBLIC		3,144	7,968	946	2,571	858	434	273	282
NETHERLANDS		3,632	2,564	1,249	1,441	48	67	43	60
SPAIN		2,420	2,527	1,685	1,841	380	325	255	248
REP. OF CHINA (TAIWAN)		1,748	3,498	876	1,697	245	578	124	293
JAPAN		10,715	11,746	6,953	9,055	1,306	1,043	1,047	829
OTHER		19,529	28,750	9,131	10,333	2,852	2,471	1,150	1,313
COCONUT OIL	MLB	924,600	897,948	137,634	191,783	66,733	109,827	9,049	32,273
PHILIPPINES		93,623	872,415	132,416	186,956	66,722	106,551	3,044	31,405
OTHER		30,977	25,533	5,218	5,228	11	2,277	5	788
OLIVE OIL, EDIBLE	MLB	48,310	43,955	31,787	26,087	4,692	5,530	2,700	3,155
SPAIN		24,769	17,419	16,355	10,064	1,946	2,125	1,143	1,368
ITALY		20,191	19,724	13,443	12,178	2,347	2,189	1,356	1,364
GREECE		837	737	669	505	34	64	30	45
TUNISIA		669	3,771	456	2,039	296	1	113	1
OTHER		1,846	2,306	1,164	1,262	69	1,150	57	434
PALM OIL	MLB	771,016	544,987	127,205	104,349	57,563	65,772	8,532	16,588
MALAYSIA		718,441	486,618	119,615	91,922	54,223	51,050	8,059	12,004
SINGAPORE		16,631	16,811	2,607	3,144	1,132	0	145	0
INDONESIA		21,076	37,789	3,141	8,967	2,208	14,797	307	4,530
OTHER		14,868	7,769	1,842	717	0	326	0	45
PALM KERNEL OIL	MLB	114,797	115,514	20,591	29,119	13,869	21,613	2,265	6,204
NETHERLANDS		13,057	13,731	4,796	6,071	532	1,971	245	774
MALAYSIA		70,192	75,641	10,810	17,607	5,551	15,721	413	4,444
SINGAPORE		2,208	5,967	303	1,244	1,104	2,424	154	522
INDONESIA		20,324	16,445	3,127	3,441	5,510	1,103	859	286
OTHER		9,015	2,630	1,544	537	1,267	394	183	79
SUGAR, CANE OR BEET	MTN	2,959	3,477	904,347	654,769	432	401	122,952	78,538
CANADA		30	36	11,507	10,003	1	6	554	1,781
GUATEMALA		193	278	54,198	51,286	69	40	19,836	7,992
EL SALVADOR		97	39	27,665	6,762	24	0	6,814	0
HONDURAS		96	78	29,846	14,282	11	13	3,248	2,383
COSTA RICA		44	76	13,907	13,928	6	0	1,984	0
PANAMA		76	31	22,828	16,447	16	22	4,422	3,223
JAMAICA		49	46	14,728	8,889	0	0	0	1,053
DOMINICAN REPUBLIC		236	722	73,336	125,511	86	79	24,256	13,545
TRINIDAD-TOBAGO		61	39	18,093	7,449	15	17	4,853	3,048

CONTINUED

TABLE 20 --U.S. AGRICULTURAL IMPORTS: QUANTITY AND VALUE BY COMMODITY AND COUNTRY--CONTINUED

COMMODITY AND COUNTRY	UNIT	OCTOBER-JUNE				JUNE			
		QUANTITY		VALUE		QUANTITY		VALUE	
		75/76	76/77 1/	75/76	76/77 1/	1975	1977 1/	1976	1977 1/
		1,000 HBL.		1,000 HBL.				1,000 HBL.	
COLOMBIA									
SI YAVA	99	28	31,129	4,954	0	0	0	0	0
ECUADOR	73	19	26,669	3,349	3	0	0	0	0
PERU	73	21	20,211	3,455	0	0	0	0	0
BRAZIL	281	177	83,147	35,709	12	40	3,331	7,212	1,217
ARGENTINA	10	95	4,164	17,631	0	0	0	0	0
INDIA	133	54	42,713	8,738	0	0	0	0	0
THAILAND	306	0	94,161	13	7	0	1,920	0	0
PHILIPPINES	125	0	38,927	0	39	0	11,560	0	0
REP. OF CHINA (TAIWAN)	364	855	111,851	180,918	0	0	0	0	0
AUSTRALIA	124	84	36,552	14,939	49	86	13,325	19,957	0
MAURITIUS	253	301	81,889	48,917	29	0	9,274	0	0
MOZAMBIQUE	0	53	0	9,216	18	17	4,904	3,073	0
REP SOUTH AFRICA	12	60	3,680	11,610	0	0	0	0	0
OTHER	115	149	33,756	27,841	0	10	0	2,482	0
	114	176	35,401	34,703	0	19	0	3,769	0
MOLASSES, INEDIBLE					46	39	13,840	7,318	0
MEXICO	HGAL	306,433	299,983	75,287	74,707	44,929	43,104	9,022	10,034
GUATEMALA		69,748	44,171	18,369	11,117	17,873	10,511	1,922	2,300
NICARAGUA		21,457	31,363	5,636	8,801	1,245	9,902	326	2,332
PANAMA		8,040	15,580	2,192	4,144	1,239	7,199	309	1,900
DOMINICAN REPUBLIC		6,435	5,721	1,855	1,967	2,709	1,321	760	457
TRINIDAD-TOBAGO		17,844	17,530	5,414	5,232	9,016	2,047	2,924	595
COLOMBIA		11,319	4,996	3,313	1,523	1,538	10	394	4
GUYANA		4,210	7,809	1,245	2,380	1,124	0	305	0
PERU		1,870	14,816	409	1,986	0	0	0	0
BRAZIL		2,684	6,279	752	1,996	0	0	0	0
FRANCE		39,623	24,314	10,615	6,072	3,000	2,834	412	207
TURKEY		13,565	17,536	4,180	4,805	3,390	0	913	0
PHILIPPINES		7,591	1,161	1,620	240	0	0	0	0
AUSTRALIA		10,867	808	2,078	165	0	0	0	0
MAURITIUS		40,110	30,041	7,809	7,921	0	0	0	0
REP SOUTH AFRICA		8,846	12,156	1,309	2,025	773	0	147	0
OTHER		3,235	9,994	401	2,398	0	3,341	0	725
		38,990	55,607	8,091	11,054	3,023	6,939	610	1,428
CONFECTIONERY PRODUCTS									
CANADA	HLB	90,265	77,495	55,922	43,317	11,189	9,549	6,733	5,313
COLOMBIA		2,034	2,230	1,232	1,329	259	308	198	142
BRAZIL		6,976	5,132	2,200	1,417	664	766	209	248
ARGENTINA		5,861	5,698	1,887	1,946	953	856	302	300
SWEDEN		5,145	5,453	2,041	1,688	384	600	137	178
DENMARK		3,528	3,672	1,685	1,895	501	566	233	374
UNITED KINGDOM		2,147	2,071	1,298	1,296	350	158	199	97
NETHERLANDS		40,784	29,000	22,475	14,886	5,006	3,121	2,734	1,618
FED. REP. OF GERMANY		3,359	3,629	2,393	2,614	475	614	334	423
SPAIN		1,067	2,005	835	2,307	162	442	126	629
ITALY		3,282	4,890	3,962	4,839	206	834	137	507
		6,856	3,685	10,259	2,855	1,194	321	1,554	255

CONTINUED

TABLE 20.--U.S. AGRICULTURAL IMPORTS: QUANTITY AND VALUE BY COMMODITY AND COUNTRY--CONTINUED

COMMODITY AND COUNTRY	UNIT	OCTOBER-JUNE				JUNE				
		QUANTITY		VALUE		QUANTITY		VALUE		
		75/76	76/77 1/	75/76	76/77 1/	1976	1977 1/	1976	1977 1/	
		1,000 DOL.		1,000 DOL.				1,000 DOL.		
HONG KONG		1,465	1,875	1,065	1,769					
OTHER		7,781	9,156	4,589	4,677	201	236	153	165	
TOMATOES, FRESH						834	729	417	444	
MEXICO	MLB	597,355	745,508	63,229	142,688	147,670	52,315	15,230	12,734	
OTHER		4,365	5,398	411	792	147,374	52,069	15,176	12,678	
BEANS, DRIED, INC MUNG						296	246	53	56	
CANADA	MLB	25,227	28,584	4,980	6,280	4,125	3,670	845	718	
MEXICO		4,143	1,385	953	766	1,212	134	234	27	
PERU		232	657	101	166	45	122	50	29	
CHILE		1,001	1,072	263	377	90	25	24	0	
ARGENTINA		6,427	1,234	841	774	960	693	123	41	
BELGIUM-LUXEMBOURG		1,001	628	144	98	0	316	0	47	
THAILAND		2,636	596	543	105	150	196	27	34	
ETHIOPIA		2,479	15,614	558	3,470	1,618	1,456	370	343	
TANZANIA		2,764	55	729	12	0	0	0	0	
MALAGASY REPUBLIC		1,762	9	303	5	0	0	0	0	
OTHER		926	4,866	135	935	0	0	0	0	
		1,857	2,468	386	723	50	729	18	137	
MUSHROOMS, PREP OR PRES										
KOREA, REPUBLIC OF	MLB	41,577	41,512	33,942	44,790	10,391	5,183	9,272	5,389	
REP. OF CHINA (TAIWAN)		13,556	13,949	10,190	14,745	3,916	1,375	3,284	1,431	
OTHER		25,409	24,873	21,403	25,919	6,066	3,188	5,564	3,278	
		2,612	2,690	2,341	3,226	429	620	423	681	
OLIVES, IN BRINE										
SPAIN	MGAL	12,160	11,917	54,695	57,446	1,491	1,435	6,523	7,030	
GREECE		11,171	10,644	51,804	54,137	1,390	1,285	6,214	6,781	
OTHER		752	1,030	1,932	2,569	71	141	217	218	
		237	243	960	740	29	10	91	31	
TOMATOES, PREP OR PRES										
MEXICO	MLB	90,483	121,959	15,629	24,116	12,270	16,539	2,230	3,671	
CHILE		5,822	14,194	1,424	3,838	1,244	3,769	535	1,206	
SPAIN		371	4,177	75	883	72	546	14	182	
PORTUGAL		22,605	20,379	3,863	3,575	2,061	1,521	362	290	
ITALY		6,637	16,735	1,650	3,748	554	144	179	30	
ISRAEL		47,197	34,507	7,151	6,688	5,372	5,622	827	1,033	
REP. OF CHINA (TAIWAN)		5,279	16,439	430	2,754	1,212	1,905	182	330	
OTHER		192	12,494	42	2,747	11	1,930	2	375	
		2,382	3,029	594	683	466	1,102	109	215	
CUT FLOWERS										
CANADA		0	0	16,814	25,932	0	0	2,138	3,151	
GUATEMALA		0	0	462	580	0	0	34	32	
COLOMBIA		0	0	411	628	0	0	50	50	
NETHERLANDS		0	0	14,459	22,842	0	0	2,001	2,046	
OTHER		0	0	691	1,189	0	0	39	20	
		0	0	391	666	0	0	13	24	
MALT LIQUORS										
CANADA	MGAL	45,431	58,205	83,679	115,766	7,971	8,581	15,338	17,057	
		11,761	14,096	15,757	22,468	2,240	2,329	3,523	3,362	

CONTINUED

TABLE 20 --U.S. AGRICULTURAL IMPORTS: QUANTITY AND VALUE BY COMMODITY AND COUNTRY--CONTINUED

COMMODITY AND COUNTRY	UNIT	OCTOBER-JUNE				JUNE			
		QUANTITY		VALUE		QUANTITY		VALUE	
		75/76	76/77 1/	75/76	76/77 1/	1976	1977 1/	1976	1977 1/
		1,000 MCL.	1,000 MCL.			1,000 MCL.	1,000 MCL.		
MEXICO		2,937	7,043	4,928	6,407				
UNITED KINGDOM		1,440	1,099	2,365	1,951	393	579	654	937
NETHERLANDS		17,255	25,705	36,524	57,933	177	150	302	294
FED. REP. OF GERMANY		7,855	7,617	17,166	17,442	2,763	3,416	5,924	8,530
OTHER		4,332	4,852	4,918	8,655	1,552	1,064	3,582	2,519
						839	780	1,353	1,416
TOBACCO, UNMANUFACTURED									
MEXICO	MLB	243,932	227,148	203,304	231,952	25,159	24,091	23,616	25,688
HONDURAS		9,392	6,466	7,543	4,663	2,694	2,049	1,943	1,332
DOMINICAN REPUBLIC		3,806	2,314	4,098	2,938	551	306	468	347
BRAZIL		8,476	8,624	6,229	6,737	971	898	772	704
SWEDEN		12,505	20,138	8,482	11,401	740	952	515	747
NETHERLANDS		3,513	2,739	7,794	6,257	544	341	1,165	790
ITALY		2,085	2,405	7,641	5,435	202	184	414	464
YUGOSLAVIA		19,356	19,988	11,593	11,563	1,269	1,162	756	778
GREECE		12,298	11,130	12,759	15,436	1,198	1,135	1,501	1,489
BULGARIA		15,953	14,272	19,601	23,152	1,378	1,147	2,125	1,838
TURKEY		4,201	6,941	4,476	9,555	577	816	686	1,031
LEBANON		79,970	64,508	64,994	75,879	7,753	5,655	7,218	6,561
PHILIPPINES		7,566	6,247	8,042	8,325	767	1,545	811	2,243
KOREA, REPUBLIC OF		13,385	11,105	5,031	4,302	1,517	749	557	322
OTHER		13,143	16,049	9,319	14,523	1,479	2,540	1,207	2,805
		38,240	34,942	29,762	32,743	3,918	4,576	3,457	4,248
TOBACCO LEAF, ORIENTAL									
ITALY	MLB	131,036	116,112	118,862	144,707	12,663	11,562	13,231	14,526
YUGOSLAVIA		11,457	12,534	6,588	7,663	1,267	1,116	754	752
GREECE		12,260	11,112	12,741	15,433	1,198	1,135	1,501	1,489
BULGARIA		15,615	13,970	19,447	22,941	1,370	1,136	2,123	1,837
TURKEY		4,191	6,941	4,464	9,555	577	816	686	1,031
SYRIA		75,934	61,152	64,338	74,978	7,247	5,277	7,119	6,452
LEBANON		3,265	2,714	2,677	3,956	140	403	170	610
OTHER		7,566	6,247	8,042	8,325	767	1,565	811	2,243
		757	1,441	571	1,458	78	113	66	112
*INDIA									
FRANCE	MGL	44,029	50,409	229,532	268,923	5,235	6,566	27,501	35,140
FED. REP. OF GERMANY		5,634	9,791	80,021	94,014	1,100	1,378	10,673	12,807
SPAIN		6,157	7,995	32,242	46,456	895	1,142	5,054	6,834
PORTUGAL		5,943	5,205	25,182	23,565	535	593	2,042	2,652
ITALY		4,636	4,641	19,369	21,333	382	555	1,594	2,460
OTHER		15,989	20,037	59,431	71,616	2,086	2,586	6,901	9,020
		2,670	2,740	13,287	12,933	237	310	1,237	1,357

1/ PRELIMINARY. 2/ NOT AVAILABLE.
 ZERO DENOTES NIL OR LESS THAN 500 UNITS
 MLB = 1,000 POUNDS
 MLTH = 1,000 LONG TONS (2,200 LBS.)
 MGLB = 1,000 POUNDS, GREASY BASIS
 MHO = 1,000 HEAD OR PIECES
 MRBA = 1,000 RUNNING BALES (480 LBS. NET)
 MBU = 1,000 BUSHELS
 MSTH = 1,000 SHORT TONS (2,000 LBS.)
 MGAL = 1,000 GALLONS

CUSTOMS DUTIES ON AGRICULTURAL IMPORTS IN 1976 AVERAGED 3.3 PERCENT

The ad valorem equivalent rate of duty on imported agricultural commodities averaged 3.3 percent in 1976, a further reduction from 3.4 percent a year earlier, and from 5.8 percent 10 years ago. Customs duties totaled \$367 million on imports valued at nearly \$11 billion.

The value of duty-free farm product imports moved up sharply to a record \$5.7 billion, mainly because prices for many tropical products, such as coffee, cocoa, tea, rubber, and spices, increased. The proportion of duty-free agricultural commodities consequently grew to 52 percent of the total from 40 percent in 1975. In addition, a Generalized System of Preferences (GSP), under the 1974 Trade Act, reduced tariff rates to zero on many items from less developed countries. ^{1/} The duty-free import values in table 22 include 250 commodities on the GSP list.

Dutiable agricultural imports diminished to \$5.25 billion in 1976, the lowest level since 1973. This decline reflected the drop in some commodity prices--notably sugar, live cattle, meat, and vegetable oils--and the increase in items eligible for GSP tariff treatment. Since most tariff duties are assessed on actual units imported (termed "specific" rates), a decline in unit values (or prices) caused ad valorem equivalent rates to increase. Thus, ad valorem equivalent duty rates on dutiable imports rose to 7 percent in 1976 from 5.6 percent the previous year.

Sugar import duties increased as a result of a presidential proclamation in the last quarter of calendar year 1976, raising the tariff to 1.9 cents per pound (raw value) from 0.625 cents (\$37.50 per short ton versus \$12.50). The new rate affected about 1.2 million tons out of the 4.5 million tons imported during 1976. Ad valorem equivalent rates on total sugar imports rose to 5.1 percent from 2.6 percent in 1975. Since imports from developing countries supplying less than \$25 million were exempt from duties, the dutiable value of sugar fell to \$976 million and the ad valorem equivalent amounted to 6.3 percent.

^{1/} Foreign Agricultural Supplement, Generalized System of Preferences Effective January 1, 1976, published in December 1975, listed 318 commodities from 137 developing countries and dependent territories eligible for duty-free treatment based on a "competitive need" formula.

Table 21--U.S. agricultural imports for consumption: Dutiable and duty-free values, and Customs duties, calendar years 1966-76

Year	Total	Dutiable	Duty free	Percent dutiable	Percent free	Customs duties	Ratio of duties to:	
							Total	Dutiable
	Million dollars	Million dollars	Million dollars			Million dollars	Percent	Percent
1966	4,491.7	2,362.9	2,128.8	53	47	254.7	5.7	10.8
1967	4,454.2	2,483.7	1,970.6	56	44	257.1	5.8	10.4
1968	5,028.2	2,767.1	2,261.1	55	45	290.0	5.8	10.5
1969	4,957.8	2,859.0	2,098.8	58	42	272.2	5.5	9.5
1970	5,666.9	3,286.1	2,380.8	58	42	289.0	5.1	8.8
1971	5,825.8	3,383.5	2,442.2	58	42	297.5	5.1	8.8
1972	6,458.6	3,877.8	2,580.8	60	40	323.2	5.0	8.3
1973	8,382.4	5,036.5	3,345.9	60	40	351.0	4.2	7.0
1974	10,246.6	6,492.4	3,754.2	63	37	359.4	3.5	5.5
1975	9,327.7	5,641.2	3,686.5	60	40	314.7	3.4	5.6
1976	10,991.6	5,245.6	5,746.0	48	52	366.8	3.3	7.0

Sources: Basic data for 1967-76 from U.S. Department of Commerce, Report FT 990 and IM 146. For 1966, see Foreign Agricultural Trade of the United States, September 1967.

Table 22--U.S. agricultural imports: Customs value, dutiable value, and ad valorem equivalents, calendar year 1976

Commodity	Customs value	Dutiable value	Duty-free value	Customs duties	Ratio of duties to:	
					Dutiable value	Customs value
	1,000 dollars	1,000 dollars	1,000 dollars	1,000 dollars	Percent	Percent
Live animals:						
Cattle	166,016	157,473	8,543	10,402	6.6	6.3
Horses	49,395	11,572	37,823	359	3.1	0.7
Sheep and lambs	262	---	262	---	---	---
Swine	6,825	6,821	4	95	1.4	1.4
Other	430	---	450	---	---	---
Total	222,948	175,866	47,082	10,856	6.2	4.9
Dairy products:						
Butter and margarine	422	394	28	36.5	9.3	8.6
Cheese	207,052	205,041	2,011	21,379.5	10.4	10.3
Casein and mixtures	53,241	8,037	45,204	176.8	2.2	.3
Milk and cream, fluid, ex. evap. and cond. ...	3,980	3,980	---	232.6	5.8	5.8
Nonfat dry milk	510	510	---	27.1	5.3	5.3
Other	3,536	3,507	29	65.7	1.9	1.9
Total	268,741	221,469	47,272	21,918.2	10.0	8.2
Hides and skins	188,368	948	187,229	30	3.1	1/
Meat and preparations:						
Beef and veal, fresh, chilled or frozen	758,780	758,695	85	38,447	5.1	5.1
Lamb, mutton, and goat, F.C.F.	21,158	21,131	27	604	2.9	2.8
Pork, fresh, chilled, or frozen	17,647	17,647	---	123	0.7	0.7
Frog meat, fresh, chilled, or frozen	8,314	3,291	5,023	82	2.5	1.0
Meat and edible offal, other, fresh or frozen:	3,654	2,325	1,329	147	6.3	4.0
Meat, other, prepared or preserved	613,232	543,748	69,484	17,256	3.2	2.8
Total	1,422,785	1,346,837	75,948	56,659	4.2	4.0
Poultry products:						
Live poultry	2,987	2,987	---	95	3.2	3.2
Poultry meat	1,689	1,689	---	26	1.6	1.6
Eggs and products	2,164	1,536	628	66	4.3	3.0
Feathers and downs	37,586	1,547	36,039	105	6.8	0.3
Total	44,426	7,759	36,667	292	3.8	0.7
Miscellaneous animal products:						
Beeswax	3,589	---	3,589	---	---	---
Bones, hoofs, horns, etc.	2,422	---	2,422	---	---	---
Bristles	9,620	9,378	242	79	0.8	0.8
Fats, oils, greases, and derivatives	4,765	4,287	478	372	8.7	7.8
Gelatin	28,080	24,336	3,744	2,081	8.6	7.4
Hair, crude, except wool	3,964	---	3,964	---	---	---
Ossein	6,911	---	6,911	---	---	---
Sausage casings	36,568	---	36,568	---	---	---
Other	8,915	4,168	4,747	102	2.5	1.1
Total	104,834	42,169	62,665	2,634	6.3	2.5
Fruits and preparations:						
Apples, fresh or prepared	15,805	1,446	14,359	43	3.0	0.3
Apple juice	13,651	69	13,582	7	10.7	1/
Apricots, fresh or prepared	3,106	1,654	1,452	66	4.0	2.1
Bananas, fresh or prepared	283,263	1,125	282,138	63	5.6	1/
Berries:						
Blueberries, fresh or frozen	4,021	4,021	---	103	2.6	2.6
Strawberries, fresh or frozen	19,607	19,607	---	2,093	10.7	10.7
Other	5,293	3,099	2,194	399	12.9	7.5
Cherries, fresh or prepared	793	793	---	171	21.6	21.6
Dates	3,893	3,893	---	358	9.2	9.2
Figs and fig paste	6,235	6,235	---	968	15.5	15.5
Grapes, including dried raisins	13,358	4,577	8,781	70	1.5	0.5
Chinese gooseberries	1,334	---	1,334	---	---	---
Grapefruit	2,487	2,487	---	151	6.1	6.1
Jams and jellies	4,030	3,019	1,011	176	5.8	4.4
Limes, fresh	1,648	1,648	---	102	6.2	6.2
Mangoes, fresh or prepared	4,725	4,725	---	753	15.9	15.9

Continued

Table 22--U.S. agricultural imports: Customs value, dutiable value, and ad valorem equivalents, calendar year 1976--Continued

Commodity	Customs	Dutiable	Duty-free	Customs	Ratio of duties to:	
	value	value	value	duties	Dutiable value	Customs value
	1,000	1,000	1,000	1,000	Percent	Percent
	dollars	dollars	dollars	dollars		
Fruits and preparations--Continued:						
Melons:						
Cantaloupes	14,235	14,235	---	4,982	35.0	35.0
Watermelons	7,723	7,723	---	1,545	20.0	20.0
Other melons	3,028	3,028	---	291	9.6	9.6
Oranges, fresh	8,103	8,103	---	601	7.4	7.4
Oranges, canned mandarin	20,614	17,549	3,064	125	0.7	0.6
Orange juice, concentrate	10,139	10,125	14	10,945	108.1	108.0
Peaches, fresh or prepared	2,362	2,357	5	20	0.8	0.8
Pears, fresh or prepared	2,937	2,937	---	53	1.8	1.8
Pineapples, fresh or prepared	83,798	83,465	333	2,661	3.2	3.2
Pineapple juice	4,957	4,896	61	778	15.9	15.7
Plantains, fresh or prepared	8,554	228	8,326	17	7.5	1/
Prunes and plums	2,438	2,438	---	---	---	---
Fruit juices, other	6,524	6,180	344	283	11.6	11.6
Fruit pastes, pulp, excl. fig and banana	4,753	3,050	1,703	379	6.1	5.8
Other	5,148	3,233	1,915	186	6.1	3.9
Total	568,562	227,945	340,616	29,095	12.8	5.1
Nuts and preparations:						
Brazil nuts	12,494	---	12,494	---	---	---
Cashew nuts	100,490	97,407	3,083	94	0.1	0.1
Chestnuts	4,024	209	3,815	8	3.8	0.2
Coconuts in shell	3,471	---	3,471	---	---	---
Coconut meat, prepared or preserved	18,922	17,885	1,037	975	5.5	5.2
Filberts	6,839	6,839	---	752	11.0	11.0
Pecans	995	995	---	60	6.0	6.0
Pignolia nuts	957	957	---	6	0.6	0.6
Pistache nuts	26,787	26,786	1	96	0.4	0.4
Other	1,735	1,650	85	381	23.1	22.0
Total	176,714	152,728	23,986	2,372	1.6	1.3
Vegetables and preparations:						
Artichokes, prepared or preserved	5,390	5,390	---	864	16.0	16.0
Asparagus, fresh or prepared	5,319	5,319	---	1,121	21.1	21.1
Beans, fresh or prepared	7,621	5,395	2,226	648	12.0	8.5
Carrots, fresh	3,475	3,475	---	209	6.0	6.0
Chickpeas, fresh, prepared, or preserved	1,932	1,897	35	107	6.3	6.3
Cucumbers, fresh	12,284	12,025	259	5,046	42.0	41.1
Dasheens, fresh	4,207	4,032	175	506	12.5	12.0
Eggplant, fresh	1,616	1,616	---	356	22.0	22.0
Endive	1,207	1,207	---	3	0.2	0.2
Garlic, fresh	5,915	5,915	---	127	2.1	2.1
Hops	18,654	18,654	---	1,119	6.0	6.0
Monosodium glutamate	7,019	7,019	---	1,126	16.0	16.0
Mushrooms, dried	5,887	5,887	---	637	10.8	10.8
Mushrooms, canned	59,346	59,346	---	8,123	13.7	13.7
Olives	72,782	72,782	---	4,576	6.3	6.3
Onions, fresh or prepared	12,627	12,445	182	1,859	14.9	14.7
Peas, fresh or prepared	9,191	6,412	2,779	233	3.6	2.5
Peppers, fresh	11,571	11,571	---	2,354	20.3	20.3
Pimiento, canned	6,271	6,271	---	537	8.6	8.6
Potatoes, fresh, including seed	3,309	3,309	---	200	6.0	6.0
Potato starch	1,679	1,679	---	467	27.8	27.8
Soups, sauces	20,238	15,248	4,990	1,164	7.6	5.8
Squash	3,044	3,044	---	567	18.6	18.6
Tapioca, cassava, arrowroot	8,540	---	8,540	---	---	---
Tomatoes, fresh	72,938	72,937	1	11,985	16.4	16.4
Tomatoes, prepared	23,428	23,423	5	3,307	14.1	14.1
Turnips and rutabagas, fresh	4,987	---	4,987	---	---	---
Waterchestnuts, prepared or preserved	8,676	8,594	82	1,526	17.8	17.6
Vegetables, n.e.s., fresh or frozen	17,666	17,299	367	2,877	16.6	16.3
Other	38,410	37,876	526	4,987	13.2	13.0
Total	455,229	430,067	25,154	56,631	13.8	13.1

Continued

Table 22--U.S. agricultural imports: Customs value, dutiable value, and ad valorem equivalents, calendar year 1976--Continued

Commodity	Customs value	Dutiable value	Duty-free value	Customs duties	Ratio of duties to:	
					Dutiable value	Customs value
	1,000 dollars	1,000 dollars	1,000 dollars	1,000 dollars	Percent	Percent
Grains and preparations:						
Barley, unmilled	32,826	32,826	---	672	2.0	2.0
Corn, excluding seed, unmilled	5,963	909	5,053	56	6.2	0.9
Corn seed, certified	3,454	3,437	17	20	0.6	0.6
Rye, unmilled	2,009	2,009	---	43	2.1	2.1
Wheat, excluding seed, unmilled	3,074	3,074	---	168	5.5	5.5
Malt	8,121	8,121	---	206	2.5	2.5
Grains, processed, n.e.s.	4,557	3,789	278	177	4.7	4.3
Biscuits, cakes, etc.	71,763	50,302	3,461	1,514	3.0	2.8
Bread crumbs	2,213	---	7,213	---	---	---
Macaroni, spaghetti	1,737	15,169	4,866	254	1.7	1.3
Wheat gluten	1,577	17,303	944	1,752	10.1	9.6
Other	3,315	2,256	3,060	25	1.1	0.5
Total	164,087	139,195	24,892	4,887	5.5	3.0
Oilseeds and products:						
Flaxseed	9,761	9,761	---	648	6.6	6.6
Mustard seed	14,322	14,321	1	380	2.7	2.7
Poppy seed	3,421	3,421	---	3	0.1	0.1
Sesame seed	20,584	19	20,565	1	2.8	1/
Sunflower seed	1,042	1,042	---	14	2.2	2.2
Other oilseeds, cakes, meal	5,442	5,306	136	268	5.4	5.3
Edible preparations, n.e.s.	27,926	27,919	7	2,823	10.1	10.1
Total	82,498	61,789	20,709	4,157	6.7	5.0
Castor oil	31,289	19,795	11,494	1,157	6.0	5.8
Coconut oil	181,994	181,994	---	3,321	1.8	1.8
Corn oil	1,552	1,552	---	155	10.0	10.0
Olive oil	37,829	36,605	1,024	1,961	5.4	5.2
Palm oil	127,746	---	127,746	---	---	---
Palm kernel oil	27,654	24,015	3,639	610	2.2	2.5
Rapeseed oil	2,743	849	1,894	77	9.1	2.8
Sesame oil	2,510	2,425	85	20	0.8	0.8
Tung oil	9,637	---	9,637	---	---	---
Other oils and derivatives	8,758	7,998	760	634	7.9	7.2
Total	431,512	275,233	156,279	7,965	2.9	1.9
Candelilla wax	1,477	---	1,477	---	---	---
Carnauba wax	5,863	---	5,863	---	---	---
Other vegetable waxes	636	---	636	---	---	---
Total	7,975	---	7,976	---	---	---
Sugar and related products:						
Sugar, cane or beet	1,148,396	975,731	172,665	64,102	6.6	5.6
Molasses, inedible	111,119	44,344	66,775	122	0.3	0.1
Maple sugar and syrup	7,434	---	7,434	---	---	---
Candy and confectionery, excl. chocolate	69,191	59,582	9,609	4,228	7.1	6.1
Honey, natural	20,561	20,561	---	675	3.3	3.3
Sugar, syrups, etc., other	12,992	10,794	2,011	578	5.3	4.5
Total	1,369,683	1,111,112	258,494	69,705	6.3	5.1
Coffee, cocoa, tea, and spices:						
Coffee, green, soluble and roasted	2,857,445	---	2,857,445	---	---	---
Cocoa beans	358,290	---	358,290	---	---	---
Cocoa butter	83,203	15,614	67,589	468	3.0	0.6
Cocoa powder and cake	73,586	47,459	26,127	398	0.5	0.5
Chocolate and candy cont. chocolate	80,447	38,626	41,821	2,309	6.0	2.9
Spices	111,425	17,019	94,406	1,318	7.7	1.2
Tea and mate	95,452	---	95,452	---	---	---
Total	3,659,848	118,718	3,541,130	4,493	3.8	0.1
Fibers:						
Abaca	11,975	---	11,975	---	---	---
Coir	1,115	---	1,115	---	---	---
Cotton, raw	30,353	22,671	7,682	1,015	4.5	3.3
Cotton linters	2,400	---	2,400	---	---	---
Jute	4,345	---	4,345	---	---	---

Continued

Table 22--U.S. agricultural imports: Customs value, dutiable value, and ad valorem equivalents, calendar year 1976--Continued

Commodity	Customs value	Dutiable value	Duty-free value	Customs duties	Ratio of duties to:	
					Dutiable value	Customs value
	1,000 dollars	1,000 dollars	1,000 dollars	1,000 dollars	Percent	Percent
Fibers--Continued:						
Kapok	4,702	---	4,702	---	---	---
Silk, raw	6,128	---	6,128	---	---	---
Sisal	3,583	---	3,583	---	---	---
Wool, carpet	21,240	---	21,240	---	---	---
Wool, apparel	62,781	61,668	1,113	9,876	16.0	15.7
Other	657	518	139	2	0.4	0.3
Total	149,329	64,496	64,432	10,893	12.8	7.3
Essential oils	1,275	19,220	52,058	444	5.1	1.4
Rubber, crude, and allied gums	519,532	---	519,532	---	---	---
Drugs, herbs, roots, leaves, etc.	128,630	49,576	79,054	1,952	3.9	2.7
Tobacco, unmanufactured	294,330	292,332	1,998	44,214	15.1	15.0
Beverages:						
Ale, beer, stout, etc.	139,323	129,676	9,647	4,199	3.2	3.0
Wines, sparkling grape	27,417	27,555	162	2,946	10.4	10.7
Wines, still grape, under 14%	233,145	233,032	113	17,045	7.3	7.3
Wines, grape, over 14% alcohol	39,594	39,525	69	3,282	8.3	8.2
Other fermented beverages	14,291	14,230	61	1,140	8.0	8.0
Other beverages, n.e.s.	2,136	2,667	531	11	0.5	0.5
Total	459,386	446,178	10,115	28,653	6.4	6.3
Other vegetable products:						
Broomcorn	13,012	12,449	563	123	1.0	1.0
Cut flowers	25,356	25,356	---	2,536	10.0	10.0
Feeds, animal, excluding olicake	59,423	14,069	45,354	829	7.5	1.5
Flavoring extracts	12,482	10,923	1,559	669	6.1	5.2
Nursery stock, including flower bulbs	42,711	35,463	7,248	1,594	4.3	3.7
Seeds, grass and vegetable	32,159	26,738	5,421	326	1.2	1.0
Other	10,585	---	10,585	---	---	---
Total	293,124	122,798	70,279	6,077	4.9	3.1

1/ Less than 1/2 percent.

INTERNATIONAL PRICE HIGHLIGHTS

by
Richard Hogeboom ^{1/}

Trade prices took a downswing in June, as prices for most major commodities, including grains and coffee, were lower than in May. The Dow Jones commodity spot price index fell 4 percent to 405.

The 1977 U.S. wheat crop is currently expected to reach 2,041 million bushels, 5 percent less than last year. Prices at Gulf ports in June declined 3 percent from May to \$2.55 a bushel, reflecting the new harvest additions to existing record surpluses.

Prices for Dark Northern Spring Wheat, f.o.b. Duluth; Hard Red Winter Wheat, c.i.f. Rotterdam; and Canadian Western Red Spring, Thunder Bay, each dropped 6 percent from May to June.

The U.S. Gulf ports price for corn declined 7 percent to \$2.45 a bushel in June from May's average in response to the record U.S. corn crop forecast for harvest in the fall of 1977. The current USDA crop estimate is for 6.1 billion bushels, 2 percent below 1976.

For the sixth consecutive month, corn was priced higher than wheat on a per-ton basis at Gulf ports.

Soybean prices at Gulf ports dropped \$49 in June to \$312 a ton. Smaller U.S. soybean exports and improved weather figured importantly in this precipitous drop.

Rotterdam c.i.f. prices for both U.S. soybeans and soybean meal each dropped \$45 in June to \$326 and \$253 a ton, respectively. Total U.S. soybean production for 1977 is estimated at 1,595 million bushels, up 26 percent from the 1976 crop.

The Thai rice price, up \$7 to \$264 a ton, strengthened for the third consecutive month.

The New York spot price for Santos No. 4 coffee dropped 24 cents a pound in June to \$2.80 a pound. Expectations of a 5-to-10 percent drop in world coffee consumption and improved weather in Brazil are bearish factors contributing to lower prices.

The New York spot price for raw cane sugar slid 9 percent to 10.28 cents a pound in response to burdensome world stocks. The United States has also temporarily withdrawn from the international sugar market as U.S. consumption of sugar has reportedly declined.

^{1/} Research assistant, Commodities Program Area, Foreign Demand and Competition Division.

Table 1. Selected prices of international significance

Year and month	Wheat, No. 1, hard red winter, c.i.f. Rotterdam		Wheat, No. 1, hard red winter, c.i.f. London		Wheat, No. 1, hard red winter, c.i.f. London		Wheat, No. 1, hard red winter, c.i.f. London		Wheat, No. 1, hard red winter, c.i.f. London		Wheat, No. 1, hard red winter, c.i.f. London	
	\$/bu.	\$/cwt.	\$/bu.	\$/cwt.	\$/bu.	\$/cwt.	\$/bu.	\$/cwt.	\$/bu.	\$/cwt.	\$/bu.	\$/cwt.
1976												
January	4.18	144.8	147	4.24	145.7	148	4.30	147.6	n.q.	2.48	122.70	117
February	4.25	147.2	149	4.31	148.1	150	4.37	149.0	n.q.	2.50	123.74	121
March	4.32	149.6	151	4.38	150.5	152	4.44	152.0	n.q.	2.52	124.78	122
April	4.39	152.0	153	4.45	152.9	154	4.51	154.4	n.q.	2.54	125.82	122
May	4.46	154.4	155	4.52	155.3	156	4.58	156.8	n.q.	2.56	126.86	122
June	4.53	156.8	157	4.59	157.7	158	4.65	159.2	n.q.	2.58	127.90	122
July	4.60	159.2	159	4.66	160.1	160	4.72	161.6	n.q.	2.60	128.94	122
August	4.67	161.6	161	4.73	162.5	162	4.79	164.0	n.q.	2.62	129.98	122
September	4.74	164.0	162	4.80	164.9	163	4.86	166.4	n.q.	2.64	131.02	122
October	4.81	166.4	163	4.87	167.3	164	4.93	168.8	n.q.	2.66	132.06	122
November	4.88	168.8	164	4.94	170.2	165	5.00	171.7	n.q.	2.68	133.10	122
December	4.95	171.2	165	5.01	172.6	166	5.07	174.1	n.q.	2.70	134.14	122
1977												
January	5.02	173.6	166	5.08	175.0	167	5.14	176.5	n.q.	2.72	135.18	122
February	5.09	176.0	167	5.15	177.4	168	5.21	178.9	n.q.	2.74	136.22	122
March	5.16	178.4	168	5.22	179.8	169	5.28	181.3	n.q.	2.76	137.26	122
April	5.23	180.8	169	5.29	182.2	170	5.35	183.7	n.q.	2.78	138.30	122
May	5.30	183.2	170	5.36	184.6	171	5.42	186.1	n.q.	2.80	139.34	122
June	5.37	185.6	171	5.43	187.0	172	5.49	188.5	n.q.	2.82	140.38	122
July	5.44	188.0	172	5.50	189.4	173	5.56	190.9	n.q.	2.84	141.42	122
August	5.51	190.4	173	5.57	191.8	174	5.63	193.3	n.q.	2.86	142.46	122
September	5.58	192.8	174	5.64	194.2	175	5.70	195.7	n.q.	2.88	143.50	122
October	5.65	195.2	175	5.71	196.6	176	5.77	198.1	n.q.	2.90	144.54	122
November	5.72	197.6	176	5.78	199.0	177	5.84	200.5	n.q.	2.92	145.58	122
December	5.79	200.0	177	5.85	201.4	178	5.91	202.9	n.q.	2.94	146.62	122
1978												
January	5.86	202.4	178	5.92	203.8	179	5.98	205.3	n.q.	2.96	147.66	122
February	5.93	204.8	179	5.99	206.2	180	6.05	207.7	n.q.	2.98	148.70	122
March	6.00	207.2	180	6.06	208.6	181	6.12	210.1	n.q.	3.00	149.74	122
April	6.07	209.6	181	6.13	211.0	182	6.19	212.5	n.q.	3.02	150.78	122
May	6.14	212.0	182	6.20	213.4	183	6.26	214.9	n.q.	3.04	151.82	122
June	6.21	214.4	183	6.27	215.8	184	6.33	217.3	n.q.	3.06	152.86	122
July	6.28	216.8	184	6.34	218.2	185	6.40	219.7	n.q.	3.08	153.90	122
August	6.35	219.2	185	6.41	220.6	186	6.47	222.1	n.q.	3.10	154.94	122
September	6.42	221.6	186	6.48	223.0	187	6.54	224.5	n.q.	3.12	155.98	122
October	6.49	224.0	187	6.55	225.4	188	6.61	226.9	n.q.	3.14	157.02	122
November	6.56	226.4	188	6.62	227.8	189	6.68	229.3	n.q.	3.16	158.06	122
December	6.63	228.8	189	6.69	230.2	190	6.75	231.7	n.q.	3.18	159.10	122
1979												
January	6.70	231.2	190	6.76	232.6	191	6.82	234.1	n.q.	3.20	160.14	122
February	6.77	233.6	191	6.83	235.0	192	6.89	236.5	n.q.	3.22	161.18	122
March	6.84	236.0	192	6.90	237.4	193	6.96	238.9	n.q.	3.24	162.22	122
April	6.91	238.4	193	6.97	239.8	194	7.03	241.3	n.q.	3.26	163.26	122
May	6.98	240.8	194	7.04	242.2	195	7.10	243.7	n.q.	3.28	164.30	122
June	7.05	243.2	195	7.11	244.6	196	7.17	246.1	n.q.	3.30	165.34	122
July	7.12	245.6	196	7.18	247.0	197	7.24	248.5	n.q.	3.32	166.38	122
August	7.19	248.0	197	7.25	249.4	198	7.31	250.9	n.q.	3.34	167.42	122
September	7.26	250.4	198	7.32	251.8	199	7.38	253.3	n.q.	3.36	168.46	122
October	7.33	252.8	199	7.39	254.2	200	7.45	255.7	n.q.	3.38	169.50	122
November	7.40	255.2	200	7.46	256.6	201	7.52	258.1	n.q.	3.40	170.54	122
December	7.47	257.6	201	7.53	259.0	202	7.59	260.5	n.q.	3.42	171.58	122

Corn Argentina, c.i.f. Rotterdam	Oryza grain, No. 2, c.i.f. Rotterdam	Rice, Thailand white, 5 percent broken, c.o.s. Bangkok	Soybeans, No. 2 yellow, c.o.b. vessel Gulf ports	Soybeans, No. 2, bulk, c.i.f. Rotterdam I/	Soybeans, Brazilian, c.i.f. Rotterdam	Soybean meal, U.S., 44 percent c.i.f. Rotterdam	Cotton, U.S. Arizona strict middling 1-1/16 inches c.i.f. Osaka
----------------------------------	--------------------------------------	--	--	--	---------------------------------------	---	---

Year and month	\$/bu.	\$/cwt.	\$/cwt.	\$/bu.	\$/cwt.	\$/cwt.	\$/cwt.	\$/cwt.	\$/cwt.	
1976										
January	147	119	274	4.91	140.41	149	n.q.	160	54.25	1,416
February	146	119	253	5.03	144.52	149	n.q.	164	56.69	1,470
March	143	122	264	4.93	141.15	149	n.q.	164	56.00	1,456
April	140	115	266	4.95	141.49	149	n.q.	162	54.95	1,432
May	141	119	246	5.22	152.52	149	n.q.	163	57.81	1,495
June	145	121	241	4.43	136.76	264	n.q.	189	76.67	1,699
July	146	121	242	7.07	239.75	264	n.q.	224	81.85	1,804
August	132	117	243	6.59	242.14	264	n.q.	212	78.19	1,732
September	135	120	266	4.26	135.74	264	n.q.	218	79.00	1,742
October	134	113	279	4.51	139.44	254	n.q.	211	83.00	1,830
November	123	104	259	4.52	140.59	269	n.q.	213	85.62	1,854
December	124	104	254	7.09	260.51	269	n.q.	231	80.24	1,269
1977										
January	136	111	259	7.16	270.43	247	n.q.	251	72.25	1,593
February	132	111	257	7.24	245.86	243	n.q.	248	77.33	1,705
March	127	107	261	4.65	147.43	326	n.q.	272	84.67	1,866
April	127	107	272	4.63	147.24	354	n.q.	316	82.62	1,821
May	124	104	257	7.24	241.54	471	n.q.	295	75.55	1,666
June	114	92	245	4.01	122.32	326	n.q.	253	65.95	1,520

Continued

Table 23--Selected prices of international significance--Continued

Year and month	Imported	Coffee,	Sugar, cane,	Sugar, cane, raw, 96*				Cocoa beans	Crude rubber,	Dry Jones									
	cow meat,			from Santos,	96, spot,	spot, f.o.b. and stowed,					to world market	to U.S. market 2/	from Accra,	No. 1	commodity				
	90-percent lean,	No. 4,	New York																
	frozen,	New York,	Spot																
	boneless,	Spot																	
	f.o.b. U.S.																		
	port of entry																		
	c/lb.	\$/m.t.	c/lb.	\$/m.t.	c/lb.	\$/m.t.	c/lb.	\$/m.t.	c/lb.	\$/m.t.	c/lb.	\$/m.t.	c/lb.	\$/m.t.	c/lb.	\$/m.t.			1950=100
1976																			
January	67.41	1,486	107.00	2,359	15.42	340	14.04	310	14.04	310	75.8	1,671	33.0	728					301
February	71.99	1,587	109.00	2,403	15.04	332	13.52	298	13.66	301	76.0	1,677	36.0	794					309
March	77.43	1,707	110.00	2,425	16.27	359	14.92	329	14.82	327	75.7	1,669	37.7	831					313
April	81.75	1,801	124.00	2,734	15.58	343	14.06	310	14.13	312	87.6	1,931	38.4	847					320
May	80.55	1,776	141.90	3,128	15.25	336	14.58	321	14.63	322	96.3	2,123	40.7	897					337
June	72.49	1,598	148.10	3,265	14.40	317	12.99	286	12.97	286	107.0	2,359	42.7	941					355
July	69.41	1,530	148.30	3,269	14.59	322	13.21	291	13.16	290	107.0	2,359	40.7	897					360
August	71.60	1,585	145.00	3,197	11.32	250	9.99	220	10.07	222	114.2	2,518	40.7	897					338
September	70.13	1,546	151.00	3,329	9.80	216	8.16	180	8.41	185	128.6	2,835	40.1	884					340
October	64.79	1,428	155.90	3,437	10.65	235	8.93	177	7.93	175	138.2	3,047	42.3	933					347
November	64.07	1,413	172.00	3,792	10.46	231	7.91	174	7.89	174	154.0	3,395	43.0	948					354
December	67.91	1,497	196.10	4,323	10.22	225	7.54	166	7.65	169	155.4	3,426	40.2	886					361
1977																			
January	71.55	1,577	222.10	4,996	10.95	241	8.37	185	8.29	183	175.9	3,878	40.8	899					380
February	74.35	1,638	240.50	5,302	11.06	244	8.56	189	8.40	185	193.1	4,257	41.1	906					398
March	73.56	1,622	316.10	6,969	11.67	257	8.93	197	8.91	196	205.8	4,537	41.5	915					435
April	70.33	1,551	327.30	7,216	12.57	277	10.12	223	9.92	219	188.9	4,165	40.9	902					431
May	67.95	1,498	304.77	6,719	11.34	250	8.94	197	8.70	192	196.3	4,326	40.1	886					422
June	66.28	1,461	279.58	6,164	10.28	227	7.82	172	7.64	166	n.q.	n.q.	39.0	860					405
July																			
August																			
September																			
October																			
November																			
December																			

n.q. = No quotation.

1/ Offering prices.

2/ New York spot price minus .625 cents duty and minus freight and insurance from Caribbean to New York.

Source: Monthly Bulletin of Agricultural Economics and Statistics, FAO; Rice Trade Intelligence, FAO; The Public Ledger, London; Grain Market News, AMS, USDA; Rice Market News, AMS, USDA; Foreign Agriculture, FAS, USDA; Bangkok Board of Trade; Reuters's; Cotton and General Economic Review, Liverpool; The National Provisioner, Chicago; The Wall Street Journal; The Journal of Commerce; New York Coffee and Sugar Exchange; Bureau of Labor Statistics, Spot Market Prices; and Oil World, Hamburg.

Table 2-20. Agricultural exports and imports: Value by country, January-March 1976 and 1977

Country	Exports		Imports		Country	Exports		Imports	
	1976	1977	1976	1977		1976	1977	1976	1977
	-- 1,000 dollars --					-- 1,000 dollars --			
World 1/	5,742,556	6,245,761	2,508,154	3,705,676	Europe	2,511,761	2,999,317	451,335	521,627
Major Trade Blocs:					Iceland	1,249	439	127	49
CACM	32,111	33,049	145,511	176,549	Norway	22,414	19,656	5,159	9,772
LAFTA	366,149	247,574	732,954	1,214,071	Finland	52,539	39,344	7,270	8,324
EC-9	1,407,634	1,592,337	375,244	327,467	Norway	7,564	9,655	11,219	11,265
EASTERN EUROPE, EXCLUDING USSR	142,429	174,724	73,757	11,915	United Kingdom	33,251	43,457	67,712	60,159
Greenland	0	0	0	0	Ireland	169,913	280,472	2,116	23,577
Canada	339,457	370,179	13,415	162,245	Netherlands	4,505	5,577	4,701	3,639
St. Pierre and Miquelon	0	23	0	0	Belgium-Luxembourg	415,304	544,292	61,961	74,014
Mexico	105,130	45,591	19,427	333,123	France	92,432	115,276	6,955	9,368
Central America	45,737	44,524	250,126	394,424	Federal Republic of Germany 2/	116,159	153,279	16,075	65,155
Guatemala	9,857	9,623	53,396	124,712	Austria	429,444	469,607	36,370	49,073
Belize	1,465	1,159	161	1,045	Czechoslovakia	4,561	12,213	192	686
El Salvador	3,221	2,550	31,594	29,957	Hungary	14,873	24,333	1,591	2,108
Honduras	5,436	4,775	23,581	42,064	Switzerland	7,700	5,333	7,395	5,855
Nicaragua	3,114	4,791	39,777	35,217	Estonia	34,543	73,949	9,796	10,517
Costa Rica	4,373	6,297	39,875	67,535	Latvia	0	0	0	0
Panama	12,160	17,279	14,452	17,950	Lithuania	0	0	0	0
Canal Zone	0	0	0	0	Poland	0	0	0	0
Caribbean	95,644	95,553	94,515	117,922	USSR	106,274	26,552	36,583	34,521
Bermuda	3,455	4,709	0	0	Azores	549,565	397,975	3,044	2,599
Bahamas	12,549	12,541	0	0	Spain	10	79	31	37
Cuba	0	0	642	964	Portugal	192,712	256,329	42,550	44,100
Jamaica 2/	17,676	17,146	0	0	Libriat	55,915	44,964	9,215	9,415
Turks and Caicos Islands 2/	72	100	0	0	Malta-Gozo	67	16	0	23
Cayman Islands 2/	324	1,315	0	0	Italy	747	151	0	0
Haiti	9,070	13,725	49	155	Yugoslavia	233,952	275,025	45,368	43,984
Dominican Republic	27,632	23,222	3,655	11,152	Albania	5,342	15,492	21,215	20,030
Leeward-Windward Islands	2,090	4,691	73,557	96,514	Greece	0	270	192	116
Barbados	2,494	2,267	285	62	Romania	35,899	39,144	9,293	15,119
Trinidad-Tobago	11,939	9,091	1,835	62	Bulgaria	27,991	33,584	4,176	5,973
Netherlands Antilles	8,330	10,580	5,372	7,436	Asia	1,865,714	2,152,393	443,734	601,624
French West Indies	1,246	1,635	92	233	Turkey	1,476	921	31,771	36,259
South America	267,133	167,936	519,475	896,573	Cyprus	444	2,974	119	292
Colombia	23,016	23,461	131,690	237,589	Syria	9,396	1,894	1,116	1,579
Venezuela	66,339	59,192	21,146	13,372	Lebanon	15,356	6,554	3,593	2,057
Guyana	4,324	2,151	2,376	2,177	Iraq	6,470	9,576	696	1,805
Surinam	3,007	3,475	31	32	Iran	43,240	114,966	16,721	16,392
French Guiana	33	93	14	16	Israel	65,499	87,504	3,707	6,605
Ecuador	15,592	12,966	46,759	84,826	Jordan	7,077	7,621	0	57
Peru	49,579	35,894	97,921	41,355	Gaza Strip	0	24	0	0
Bolivia	2,527	4,038	4,524	3,034	Kuwait	1,307	3,716	0	5
Chile	7,203	16,270	6,842	9,325	Saudi Arabia	39,592	24,661	0	9
Brazil	93,459	6,267	193,275	451,573	Katar	419	0	0	0
Paraguay	169	165	3,123	451,573	United Arab Emirates	2,621	2,893	2	1
Uruguay	341	1,290	719	4,996	Yemen (S)	2,545	425	37	112
Argentina	1,263	2,707	42,593	38,971	Yemen (Aden)	52	62	34	118
Other South America	0	0	0	0	Oman	151	673	0	0
					Bahrain	1,164	1,301	0	3
					Afghanistan	5	24	3,769	1,864
					India	264,402	68,592	35,315	34,459

Continued--

Table 25--U.S. agricultural exports and imports: Value by country, April-June 1976 and 1977

Country	Exports		Imports		Country	Exports		Imports	
	1976	1977	1976	1977		1976	1977	1976	1977
-- 1,000 dollars --									
World 1/	5,605,669	6,290,362	2,762,466	3,900,275	Europe	2,453,867	2,631,917	665,085	563,111
Major Trade Blocs:					Iceland	1,433	1,592	53	409
CACM	26,892	43,050	317,422	339,717	Sweden	18,687	19,643	9,318	8,612
LAFTA	314,455	368,735	635,664	1,108,056	Norway	19,117	29,154	12,942	12,193
EC-9	1,357,195	1,801,461	290,027	352,764	Finland	4,168	3,347	9,284	12,675
EASTERN EUROPE, EXCLUDING USSR	260,430	128,456	70,143	73,453	Denmark	25,952	65,467	61,414	65,996
Greenland	0	0	0	34	United Kingdom	154,359	231,554	25,736	24,978
Canada	379,879	452,030	163,355	174,049	Ireland	5,359	7,036	2,025	3,216
St. Pierre and Miquelon	5	29	0	0	Netherlands	424,310	596,296	57,321	78,793
Mexico	68,830	150,777	213,172	368,260	Belgium-Luxembourg	102,168	132,062	7,181	6,729
Central America					France	94,725	90,475	61,278	58,746
Costa Rica	50,103	55,716	339,555	376,165	Federal Republic of Germany 3/	343,106	443,355	35,700	51,520
Guatemala	13,471	11,800	85,396	73,606	German Democratic Republic 5/	22,392	2,605	453	859
Belize	1,708	1,950	2,457	3,618	Austria	4,534	6,653	4,267	4,965
El Salvador	7,956	10,755	66,637	125,792	Czechoslovakia	35,305	12,444	1,026	1,501
Honduras	5,101	7,694	57,819	44,691	Hungary	5,537	3,846	4,738	7,097
Nicaragua	5,692	5,200	43,674	28,066	Switzerland	28,960	53,630	8,642	12,038
Costa Rica	6,472	7,631	56,936	67,560	Estonia	0	0	0	0
Panama	9,503	10,686	19,664	32,830	Latvia	0	0	0	0
Canal Zone	0	0	12	0	Lithuania	0	0	0	0
Caribbean					Poland	0	0	0	0
Bermude	107,650	119,814	148,440	180,537	USSR	130,486	53,200	38,313	29,307
Bahamas	5,808	6,658	6	5	Azores	456,924	301,423	662	2,166
Cuba	10,706	11,210	374	303	Spain	603	611	67	64
Jamaica 2/	0	0	0	0	Portugal	162,307	110,028	40,777	43,705
Turks and Caicos Islands 2/	21,517	22,403	9,905	5,161	Gibraltar	77,712	119,305	7,103	8,223
Cayman Islands 3/	132	125	0	0	Malta-Gozo	3	48	5	50
Haiti	1,149	1,120	101	59	Italy	2,095	3,315	0	0
Dominican Republic	6,514	19,265	10,377	11,993	Yugoslavia	231,739	233,213	39,702	52,766
Leeward Windward Islands	35,795	28,479	99,335	147,167	Albania	14,895	26,178	16,701	25,453
Barbados	1,970	4,529	3,988	3,294	Greece	0	0	281	146
Trinidad-Tobago	2,174	2,990	4,933	3,404	Romania	29,429	43,202	10,353	9,922
Netherlands Antilles	11,431	10,124	17,778	8,743	Bulgaria	32,641	29,437	3,550	5,662
French West Indies	9,393	11,518	1,614	4		15,974	776	2,731	3,462
South America					Asia	1,755,745	2,136,176	510,973	747,710
Colombia	235,526	233,484	432,701	741,664	Turkey	7,458	1,094	31,341	32,476
Venezuela	19,629	40,362	116,661	133,869	Cyprus	495	699	77	367
Guyana	67,366	72,680	11,935	13,898	Syria	10,776	1,913	1,287	2,271
Surinam	3,866	2,839	10,162	2,068	Lebanon	2,519	1,604	2,960	3,458
French Guiana	3,450	5,328	17	18	Iraq	16,739	16,446	115	496
Ecuador	72	35	10	18	Iran	23,420	130,311	17,099	22,192
Peru	16,936	17,627	36,445	76,056	Israel	63,039	58,222	2,613	4,474
Bolivia	16,041	28,976	25,126	40,462	Jordan	8,735	3,944	0	1,802
Chile	3,031	6,033	1,652	2,651	Gaza Strip	62	28	0	0
Brazil	20,740	12,686	10,893	16,251	Kuwait	3,900	3,628	0	0
Paraguay	84,084	28,597	179,474	413,545	Saudi Arabia	52,084	44,571	0	0
Uruguay	434	143	2,831	3,126	Qatar	375	549	0	0
Argentina	4,048	331	1,224	1,224	United Arab Emirates	4,074	3,829	0	0
Other South America	1,473	3,130	36,944	38,704	Yemen (Sana) 5/	3,492	52	0	0
	0	0	0	0	Yemen (Aden) 5/	640	29	0	64
					Oman	197	504	0	601
					Bahrain	2,526	1,301	0	0
					Afghanistan	145	6	2,373	3,790
					India	98,843	128,560	61,937	37,254

Continued--

Table 21--U.S. agricultural exports and imports: Value by country, April-June 1976 and 1977--Continued

Country	Exports		Imports		Country	Exports		Imports	
	1976	1977	1976	1977		1976	1977	1976	1977
-- 1,000 dollars --					-- 1,000 dollars --				
Asia--continued					Africa--continued				
Pakistan	34,936	37,505	389	1,261	Cameroon	2,263	1,865	6,362	9,685
Nepal	131	436	1	0	Senegal	1,967	5,364	0	0
Bangladesh	48,633	60,118	1,094	1,622	Mali	37	0	16	0
Sri Lanka (Ceylon)	1,545	8,823	8,377	16,607	Guinea	3,836	730	7	0
Burma	4	1	11	0	Sierra Leone	2,513	1,624	2,766	9,068
Thailand	25,262	20,234	22,951	25,345	Ivory Coast	540	4,515	43,662	127,591
North Vietnam	0	0	0	0	Ghana	3,691	13,502	27,877	41,597
South Vietnam	0	0	21	0	The Gambia	505	952	0	0
Laos	20	0	4	212	Niger	2,934	294	0	0
Cambodia	0	0	0	0	Togo	924	2,193	199	155
Malaysia	7,717	10,735	67,759	83,557	Nigeria	30,945	61,188	18,695	40,058
Singapore	13,599	14,000	8,094	10,477	Central African Empire	91	25	0	0
Indonesia	45,655	50,044	100,599	212,819	Gabon	81	43	51	0
Brunei 6/	68	39	0	0	Chad	5	1,539	0	0
Philippines	41,739	44,846	95,869	160,481	St. Helena (Br. W.AF.)	0	0	0	0
Macao	3	5	1	3	Madeira Islands	0	1,864	72	48
Southern Asia, n.e.c. 5/	6	11	0	0	Upper Volta	829	797	0	0
Peoples Republic of China	0	12	19,901	19,295	Benin (Dahomey)	764	652	0	0
Mongolia	0	0	706	263	Angola	2,606	277	16,016	6
North Korea	0	0	0	0	Congo (Brazzaville)	75	183	0	0
Korea, Republic of	203,093	275,493	10,205	12,398	Western Africa, n.e.c.	1	1,705	1,524	0
Hong Kong	32,215	73,250	3,000	6,540	Liberia	5,418	5,021	11,784	15,673
Republic of China	122,562	290,916	39,891	45,807	Zaire	14,352	4,782	2,603	50,639
Japan	563,130	508,914	18,317	21,595	Burundi	379	278	508	180
Australia and Oceania					Burundi	563	529	5,044	6,093
Australia	25,542	25,293	227,859	210,827	Somalia	1,124	8	29	24
Papua New Guinea	123	71	6,211	5,636	Ethiopia	1,291	1,430	39,265	49,985
New Zealand	6,711	8,029	55,373	69,845	Afars-Issas	310	206	660	0
Western Samoa	92	120	6	234	Uganda	259	1,799	25,796	82,312
British Pacific Islands	5	15	0	0	Kenya	1,132	3,691	6,532	22,193
French Pacific Islands	2,133	2,510	30	36	Seychelles 2/	91	4	114	104
Trust Territory of Pacific Islands	2,658	2,421	0	411	British Indian Ocean Territory 2/	0	0	0	0
Pacific Islands, n.e.c.	263	190	69	56	Tanzania	8,024	11,792	8,198	21,566
Africa					Mauritius 2/	435	593	152	2,705
Morocco	335,871	394,734	262,220	559,227	Mozambique	151	121	8,796	12,994
Algeria	47,920	17,533	595	1,517	Malagasy Republic	523	658	14,269	30,471
Tunisia	3,822	6,878	187	50	French Indian Ocean Areas	0	0	1,043	1,946
Libya	3,358	2,219	0	0	Republic of South Africa	15,625	13,967	9,274	28,050
Egypt	117,189	162,668	1,413	2,599	South-West Africa (Namibia)	0	0	0	13
Sudan	4,754	5,911	3,047	194	Botswana	793	469	1	6
Canary Islands	2,438	5,604	3	0	Zambia	36	27	0	0
Spanish Africa, n.e.c.	0	0	0	0	Zimbabwe	73	21	0	0
Equatorial Guinea	0	0	0	0	Rwanda	1	4	0	0
Mauritania	1,834	1	0	0	Nadivasi	169	7	1,140	2,785
					Lesotho	2,177	32	0	0
					Unidentified 2/	172,852	97,399	0	0

1/ Totals may not add due to rounding. 2/ New classification effective Jan. 1, 1976. Turks and Caicos Islands and Farallon Islands reported with Canada prior to Jan. 1, 1976. 3/ Prior to Jan. 1, 1976 country designation read West Germany. 4/ Prior to Jan. 1, 1976 country designation read East Germany. 5/ Prior to Jan. 1, 1976 country designation read Yemen Arab Republic. 6/ New classification effective Jan. 1, 1976. Previously included under the former designation "Southern and Southeastern Asia, n.e.c." now classified as Southern Asia, n.e.c. 7/ New classification effective Jan. 1, 1976. British Indian Ocean Territory reported partly with Seychelles and purely with Mauritius prior to Jan. 1, 1976. 8/ Transshipments through Canada where final destination was not known at the time of export.

Table 26-Quantity indexes: U.S. agricultural exports,
October-September 1969-76, monthly and accumulated, October 1975 to date

Year and month	Animals and animal products	Cotton and linters	Tobacco, unmanu- factured	Grains and feeds	Oilseeds and products	Fruits and vegetables	All agricultural commodities
-- (Calendar year 1967 = 100) --							
1968/69	107	64	94	85	104	97	91
1969/70	103	70	95	101	163	109	109
1970/71	121	106	106	104	161	67	115
1971/72	138	77	92	112	152	115	119
1972/73	125	145	105	185	174	128	162
1973/74	132	147	119	161	302	137	161
1974/75	133	107	106	162	158	144	149
1975/76	154	84	105	192	195	170	172
-- Adjusted for seasonal variation --							
Monthly 1975/76:							
October	126	113	102	212	193	150	174
November	135	76	111	200	170	128	187
December	135	68	108	193	177	150	164
January	152	62	167	188	200	166	174
February	143	38	117	169	190	163	156
March	161	85	101	172	192	177	163
April	159	78	104	194	199	200	174
May	163	92	65	184	230	186	178
June	161	89	74	188	214	181	174
July	175	89	76	204	185	181	183
August	176	107	93	202	207	179	180
September	173	156	108	198	206	189	189
1976/77:							
October	169	107	152	228	200	180	190
November	167	120	72	168	187	198	165
December	176	115	129	164	198	211	174
January	159	109	133	147	195	186	159
February	183	130	126	164	207	197	175
March	146	121	122	180	231	168	182
April	160	141	68	181	203	189	177
May	148	114	92	187	250	178	157
June	169	131	115	182	154	177	166
July							
August							
September							
-- Not adjusted for seasonal variation --							
1975/76:							
October	125	74	119	208	220	169	183
November	135	57	164	226	230	143	193
December	138	76	141	205	206	150	179
January	157	69	202	192	215	153	182
February	150	46	108	167	210	145	159
March	189	119	99	169	223	181	174
April	170	93	97	189	225	200	180
May	176	101	56	175	217	205	170
June	155	97	56	178	205	200	167
July	155	83	48	199	142	181	161
August	151	85	73	201	127	147	158
September	153	107	103	193	124	166	160
1976/77:							
October	167	70	118	225	229	203	201
November	165	88	107	191	251	223	191
December	180	124	169	175	230	210	191
January	165	116	165	150	211	172	167
February	191	160	116	162	226	176	177
March	173	168	119	176	269	172	194
April	171	169	63	177	231	189	183
May	160	128	79	177	235	196	179
June	162	144	86	171	147	195	159
July							
August							
September							

Table 27--Quantity indexes: U.S. agricultural imports, October-September 1969-76, monthly and accumulated, October 1975 to date

Year and month	Supplementary					Complementary			All agricultural commodities
	Animals and animal products	Grains and feeds	Oilseeds and products	Sugar and related products	Total	Cocoa, coffee, and tea	Rubber and allied gums	Total	
-- (Calendar year 1967 = 100) --									
1968/69	113	103	106	101	109	92	123	97	104
1969/70	120	145	104	111	117	100	126	102	111
1970/71	118	127	107	116	121	111	135	113	118
1971/72	125	212	137	115	134	96	128	103	121
1972/73	140	256	134	113	150	109	143	115	136
1973/74	137	261	120	126	152	105	154	113	136
1974/75	109	236	145	96	131	93	140	101	118
1975/76	135	243	210	100	154	105	164	115	138
-- Adjusted for seasonal variation --									
Monthly 1975/76:									
October	125	220	200	114	151	132	171	131	143
November	136	211	240	90	154	108	183	116	139
December	123	292	203	76	141	92	155	107	126
January	133	225	196	109	152	95	162	107	134
February	113	256	228	104	147	98	173	109	130
March	139	263	173	85	154	113	179	123	141
April	143	229	231	106	157	98	197	112	137
May	148	226	179	96	153	95	132	108	133
June	155	273	194	100	169	110	174	123	148
July	138	224	187	81	150	113	168	120	137
August	127	236	221	106	151	107	106	113	138
September	139	264	216	126	168	97	164	111	146
1976/77:									
October	135	203	88	121	154	86	135	98	131
November	128	212	223	105	153	108	145	118	139
December	130	198	206	119	162	110	167	123	146
January	113	249	240	112	149	103	163	113	135
February	130	252	210	128	169	104	159	115	146
March	125	260	182	102	155	98	205	113	137
April	139	291	180	112	171	108	198	123	150
May	144	254	163	116	170	90	141	110	144
June	138	345	273	94	167	79	187	102	138
July									
August									
September									
-- Not adjusted for seasonal variation --									
1975/76:									
October	124	252	206	118	145	107	169	117	133
November	146	230	315	71	154	99	175	110	136
December	130	323	213	72	141	94	168	108	128
January	147	200	192	69	153	113	182	122	140
February	112	196	243	92	146	101	160	107	130
March	145	234	178	81	164	139	191	145	156
April	133	196	193	117	160	104	185	117	142
May	137	256	165	94	147	98	124	104	129
June	150	310	168	120	173	113	170	126	153
July	128	218	190	91	145	112	154	120	135
August	122	251	196	126	150	101	107	107	133
September	139	262	203	149	168	75	177	96	138
1976/77:									
October	133	226	^{1/} 91	128	^{1/} 147	68	132	86	^{1/} 122
November	138	229	298	82	153	99	137	112	136
December	139	221	216	112	163	113	181	126	148
January	126	221	234	69	149	123	184	129	141
February	128	194	219	113	168	108	147	114	146
March	130	232	186	96	166	121	217	134	153
April	129	248	151	123	174	115	187	128	155
May	133	286	159	113	163	92	133	105	139
June	134	391	233	112	171	81	185	^{2/} 105	^{2/} 143
July									
August									
September									

^{1/} Excludes imports of coconut oil. ^{2/} Excludes imports of fibers, excl. cotton and jute.

Explanatory Note

U.S. foreign agricultural trade statistics in this report include official U.S. data based on compilations of the Bureau of the Census. Agricultural commodities consist of (1) nonmarine food products and (2) other products of agriculture which have not passed through complex processes of manufacture such as raw hides and skins, fats and oils, and wine. Such manufactured products as textiles, leather, boots and shoes, cigarettes, naval stores, forestry products, and distilled alcoholic beverages are not considered agricultural.

The trade statistics exclude shipments between the 50 States and Puerto Rico, between the 50 States and the island possessions, between Puerto Rico and the island possessions, among the island possessions, and intransit through the United States from one foreign country to another when documented as such through U.S. Customs.

EXPORTS The export statistics also exclude shipments to the U.S. armed forces and diplomatic missions abroad for their own use and supplies for vessels and aircraft engaged in foreign trade. Data on shipments valued at less than \$251 are not compiled by commodity and are excluded from agricultural statistics but are reflected in non-agricultural and overall export totals in this report. The agricultural export statistics include shipments under P.L. 83-480 (Agricultural Trade Development and Assistance Act), and related laws; under P.L. 87-195 (Act for International Development); and involving Government payments to exporters. USDA payments are excluded from the export value. Separate statistics on Government program exports are compiled by USDA from data obtained from operating agencies.

The export value, the value at the port of exportation, is based on the selling price (or cost if not sold) and includes inland freight, insurance, and other charges to the port. The country of destination is the country of ultimate destination or where the commodities are to be consumed, further processed, or manufactured. When the shipper does not know the ultimate destination, the shipments are credited to the last country known to him at the time of shipment from the United States. Shipments of certain U.S. grain from Great Lakes ports to Canadian ports are designated as exports to "unidentified countries". Except for Canada, export shipments valued at \$251-\$999 are included on the basis of sampling estimates; shipments to Canada valued at \$251-\$1,999 are sampled.

IMPORTS Imports for consumption are a combination of entries for immediate consumption and withdrawals from warehouses for consumption. Data on shipments valued at less than \$251 are estimated on the basis of a 1-percent sample and are not compiled by commodity. They are excluded from agricultural statistics but are reflected in nonagricultural and overall import totals in this report.

The import value, defined generally as the market value in the foreign country, excludes import duties, ocean freight, and marine insurance. The country of origin is defined as the country where the commodities were grown or processed. When the country of origin is not known, the imports are credited to the country of shipment.

Imports similar to agricultural commodities produced commercially in the United States and others that are interchangeable in use to any significant extent with such U.S. commodities are supplementary or partly competitive. All other commodities are complementary or noncompetitive.

Further explanatory material on foreign trade statistics and compilation procedures of the Bureau of the Census is contained in the publications of that agency.

END
DATE

FILMED

7-14-79

NTIS