



AgEcon SEARCH
RESEARCH IN AGRICULTURAL & APPLIED ECONOMICS

The World's Largest Open Access Agricultural & Applied Economics Digital Library

This document is discoverable and free to researchers across the globe due to the work of AgEcon Search.

Help ensure our sustainability.

Give to AgEcon Search

AgEcon Search

<http://ageconsearch.umn.edu>

aesearch@umn.edu

*Papers downloaded from **AgEcon Search** may be used for non-commercial purposes and personal study only. No other use, including posting to another Internet site, is permitted without permission from the copyright owner (not AgEcon Search), or as allowed under the provisions of Fair Use, U.S. Copyright Act, Title 17 U.S.C.*

USDA/FATUS-
OCT 76

FATUS/FOREIGN AGRICULTURAL TRADE OF THE UNITED STATES, 1976 OCTOBER. Washington, DC:
Economic Research Service.

(NAL Call No. A296.9/AgB)

1 OF 2 USDA FATUS-OCT

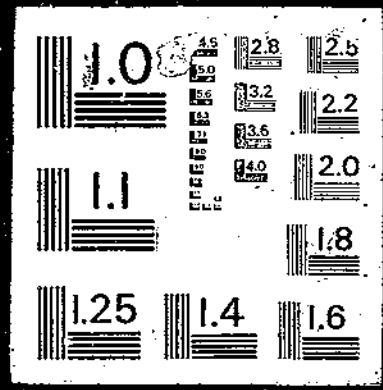

76

OCTOBER 1976

FATUS

FOREIGN AGRICULTURAL TRADE OF THE UNITED STATES

U.S. Agricultural Export Shares by States, Fiscal Year 1976

Export Grain Flows Through West Coast Ports

Exports Under Government-Financed Programs Decline
in Fiscal 1976

Fiscal 1976 Exports to USSR Exceed \$1.9 Billion: Some Slowdown
Seen for Fiscal 1977

Export of U.S. Farm Products Adjusted for Transshipments,
1975

Agricultural Exports in August Total Almost \$1.76 Billion

Agricultural Imports Up One-Fifth in January-August

Selected Prices of International Significance

IN AGENCY READING ROOM

OCT 22 1976

590 12th St., SW, Room 505
ECONOMIC RESEARCH SERVICE • U.S. DEPARTMENT OF AGRICULTURE

CONTENTS

Special in this issue:	<u>Page</u>
U.S. Agricultural Export Shares by States, Fiscal Year 1976	5
Export Grain Flows Through West Coast Ports	17
Exports Under Government-Financed Programs Decline in Fiscal 1976	22
Fiscal 1976 Exports to USSR Exceed \$1.9 Billion: Some Slowdown Seen for Fiscal 1977	46
Exports of U.S. Farm Products Adjusted for Transshipments, 1975	50
Agricultural Exports in August Total Almost \$1.76 Billion	71
Agricultural Imports Up One-Fifth in January-August	112
Selected Prices of International Significance	135
U.S. agricultural trade data for January-August:	
U.S. exports: Quantity and value by commodity	86
U.S. imports: Quantity and value by commodity	125
U.S. exports and imports: value by country	139
Quantity indexes, by commodity group, August:	
Exports	141
Imports	142
Explanatory note	143

Principal Coordinators:
 Robert L. Tontz
 Thomas A. Warden
 Dewain H. Rahe
 Louise E. Stanton

Statistics Program Area
 Foreign Demand and Competition Division
 Economic Research Service

Washington, D.C. 20250

October 1976

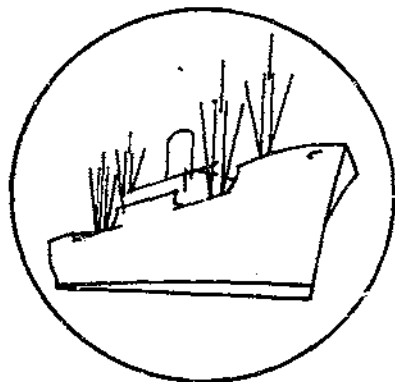

FOREIGN AGRICULTURAL TRADE OF THE UNITED STATES

Digest

U.S. Agricultural Export Shares by States, Fiscal Year 1976 (see p. 5). U.S. agricultural exports in fiscal 1976 were a record \$22,146.9 million, 3 percent above the previous record, set in fiscal 1975. While all States contributed to the Nation's export achievement, the contribution of 10 States--Illinois, Iowa, Texas, California, Kansas, Nebraska, Indiana, Minnesota, Ohio, and North Carolina--accounted for 60 percent of the total. The attributed export shares of the States are based on contributions to the Nation's sales or output of agricultural commodities rather than an actual measurement of exports by States.

* * * * *

Export Grain Flows Through West Coast Ports (see p. 17). Results of a simulation model indicate that there is adequate capacity for increased exports of grains through West Coast ports. Nominal congestion does occur and rises with increases in grain flows but diminishes substantially with increases in elevator operating hours.

* * * * *

Exports Under Government-Financed Programs Decline in Fiscal 1976 (see p. 22). U.S. agricultural exports under Government programs in fiscal 1976, at \$1 billion, were below the previous year but about the same as during most of the 1969-73 period. Lower P.L. 480 Title I rice shipments accounted for most of the decline.

* * * * *

Fiscal 1976 Exports to USSR Exceed \$1.9 Billion: Some Slowdown Seen for Fiscal 1977 (see p. 46). U.S. agricultural exports to the USSR totaled a record \$1.9 billion during fiscal 1976. Grain exports at 13.9 million tons accounted for most of the increase over previous periods. Poor 1975 USSR grain crops led to large imports for livestock feed usage. Fiscal 1977 farm product shipments to the Soviet Union may reach only two-thirds of the 1976 value because of better Soviet grain crop prospects, but soybean and nongrain commodities are expected to be larger.

Exports of U.S. Farm Products Adjusted for Transshipments, 1975 (see p. 50). Because of transshipments of bulk U.S. agricultural commodities through Canada, the Netherlands, Belgium, and West Germany, previous data on 1975 exports to some 30 countries were understated. Tables in this article show adjusted export values to recipient countries and detailed data on movements through the principal transit ports.

* * * * *

Agricultural Exports in August Total Almost \$1.76 Billion (see p. 71). Farm product exports in August eased slightly from July's \$1.8 billion, but remained well ahead of the \$1.6 billion total in August 1975. Cumulative January through August shipments were valued 5 percent above similar months a year earlier at \$14.7 billion.

* * * * *

Agricultural Imports Up One-Fifth in January-August (see p. 112). Noncompetitive items led the rise with a 58-percent increase. Coffee, rubber, and banana values went up considerably more than tonnages. Competitive agricultural imports were marginally above year-earlier levels, however, as lower sugar and vegetable oil prices nearly offset gains in most other commodities.

* * * * *

Selected Prices of International Significance (see p. 135). In August, international prices of major agricultural commodities slipped as the bearish influences of the lull in export prospects and the influence of the beginning harvest affected the market. Wheat, corn, soybeans, soybean meal, cotton, coffee, and raw cane sugar prices were lower than they were in July. Rice and rubber were priced nearly the same, while imported cow meat and cocoa beans were the only commodities to make any significant price gains. The Dow Jones commodity spot price index fell 7 percent to 338.

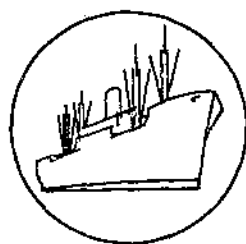

SPECIAL in this issue

U.S. AGRICULTURAL EXPORT SHARES BY STATES, FISCAL YEAR 1976

by
Robert L. Tontz 1/ and
Thomasine B. McCall 2/

U.S. agricultural exports in fiscal 1976 were a record \$22,146.9 million, 3 percent above the previous record, set in fiscal 1975. Export tonnage in fiscal 1976, at 108 million tons, was 22 percent above that of a year earlier, offsetting the effect of lower prices for some major items.

While all States contributed to the Nation's export achievement in fiscal 1976, the contribution of 10 States--Illinois, Iowa, Texas, California, Kansas, Nebraska, Indiana, Minnesota, Ohio, and North Carolina--was particularly noteworthy. These States together accounted for 60 percent of total exports.

Five commodities and commodity groups accounted for over half of total U.S. agricultural exports in fiscal 1976. These national commodity totals and the principal State contributors were as follows:

Feed Grains

U.S. exports of feed grains and products totaled \$5,597.7 million in fiscal 1976, representing 25 percent of U.S. production. Five States--Illinois, Iowa, Nebraska, Indiana, and Texas--provided 64 percent of the U.S. feed grains exported. Illinois alone supplied over \$1 billion worth.

Wheat and Flour

Wheat and flour exports equaled \$4,934.5 million in fiscal 1976. Fifty-five percent of the 1975 wheat crop was exported. Kansas, the leading State, contributed \$855.3 million. Other States accounting for \$300 to nearly \$500 million worth each were North Dakota, Oklahoma, Montana, Washington, and Texas.

Soybeans

In fiscal year 1976, slightly over half of the 1975 soybean crop, including the bean equivalent of soybean products, was exported. Soybean and soybean product exports of 773.6 million bushels (bean equivalent) were valued at \$4.0 billion. Illinois and

1/ Agricultural Economist and Statistics Program Leader, Foreign Demand and Competition Division (FDCD). 2/ Supervisory Statistical Assistant, Statistics Program Area, FDCD.

Iowa together produced 35 percent of the total. Other States contributing in the \$100-million to \$200-million range were Indiana, Missouri, Arkansas, Ohio, Minnesota, and Mississippi.

Tobacco

U.S. tobacco exports of \$917.3 million were equivalent to 30 percent of U.S. production. North Carolina continued as the principal contributor, accounting for over half of the Nation's exports. Other important contributors were Kentucky, South Carolina, Georgia, and Virginia. These five States accounted for 90 percent of U.S. tobacco exports.

Cotton

Although U.S. exports of cotton in fiscal year 1976 were the lowest in 4 years, the share exported equaled 40 percent of U.S. production, compared with 33 percent a year earlier. Texas and California were the leading States, accounting for over half of U.S. exports. Other leading exporters were Mississippi, Arkansas, Arizona, Louisiana, Alabama, Tennessee, Missouri, and Oklahoma.

* * * *

U.S. agricultural exports include mainly nonprocessed agricultural commodities, but also some processed agricultural products. The Bureau of Census classification shows the basic contribution of farmer producers. Almost three-fourths of total U.S. agricultural exports in fiscal year 1976 consisted of nonprocessed commodities. The principal nonprocessed commodities were feed grains, wheat, soybeans, tobacco, and rice. The processed items included animal products, processed fruits and vegetables, and other products such as flour and vegetable oils. Although information is unavailable on the degree of correlation of nonprocessed and processed agricultural exports by States, generally the States with the largest output of nonprocessed commodities are also the leaders in output of processed products. This condition, for example, characterized soybean production and soybean oil output, wheat and flour output, and milk and nonfat dry milk production by States.

Methodology for Deriving Export Shares

In the highly specialized economy of today, a great deal of trade takes place between the States. This favorable economic practice makes it difficult to fully measure the actual share of the separate States in national exports. Since the United States has been a "common market" since 1789, few statistics are available showing actual commodity exports by States.

Export shares for individual commodities (some of which were combined into commodity groups) were calculated according to the following formula:

$$X = a\left(\frac{b}{c}\right) \text{ where}$$

X = export share in dollars;

a = value of each commodity or commodity group exported in fiscal year 1976 as summarized from USDA's agricultural trade statistics developed from U.S. Bureau of Census sources;

b = quantity of each commodity produced or value of each commodity or commodity group sold in a State in 1975;

c = quantity of each commodity produced or value of each commodity or commodity group sold in the Nation as a whole in 1975 (compiled from 1975 national and State agricultural data of USDA's Statistical Reporting Service).

To illustrate, U.S. cotton exports in fiscal year 1976 were valued at \$881,937,000; let this be *a* in the formula. Texas produced 2,412,000 bales in 1975 and the U.S. production was 8,327,000 bales; let this be *b* and *c*, respectively in the formula.

$$\text{Thus: } x = a\left(\frac{b}{c}\right) = \$881,937,000 \left(\frac{2,412,000}{8,327,000}\right) = \$255,462,000$$

As shown in table 1, the share of Texas in U.S. cotton exports in fiscal 1976 was \$255.5 million.

10 LEADING STATES IN AGRICULTURAL EXPORTS, 1976 *

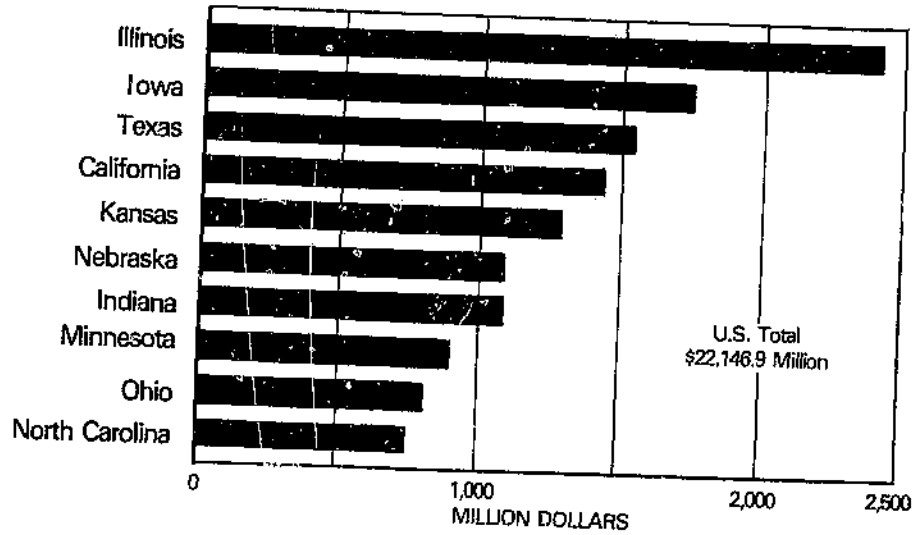

* YEAR ENDING JUNE 30

USDA

NEG. ERS 7930-78 (9)

Table 1.--Value of export shares of agricultural commodities, by regions and States, fiscal years 1973-76

Region, State and year ended June 30	Wheat and flour	Rice	Total feed grains 1/	Cotton, including lint	Soybeans	Flaxseed	Soybean oil	Cottonseed oil	Protein meal	Tobacco, unmanufactured
-- Million dollars --										
Region 1:										
1973	---	---	.1	---	---	---	---	---	---	8.4
1974	---	---	.4	---	---	---	---	---	---	7.5
1975	---	---	.2	---	---	---	---	---	---	14.2
1976	---	---	.1	---	---	---	---	---	---	18.9
Maine:										
1973	---	---	.1	---	---	---	---	---	---	---
1974	---	---	.4	---	---	---	---	---	---	---
1975	---	---	.2	---	---	---	---	---	---	---
1976	---	---	.1	---	---	---	---	---	---	---
New Hampshire:										
1973	---	---	---	---	---	---	---	---	---	---
1974	---	---	---	---	---	---	---	---	---	---
1975	---	---	---	---	---	---	---	---	---	---
1976	---	---	---	---	---	---	---	---	---	---
Vermont:										
1973	---	---	---	---	---	---	---	---	---	---
1974	---	---	---	---	---	---	---	---	---	---
1975	---	---	---	---	---	---	---	---	---	---
1976	---	---	---	---	---	---	---	---	---	---
Massachusetts:										
1973	---	---	---	---	---	---	---	---	---	---
1974	---	---	---	---	---	---	---	---	---	2.3
1975	---	---	---	---	---	---	---	---	---	1.9
1976	---	---	---	---	---	---	---	---	---	3.8
Rhode Island:										
1973	---	---	---	---	---	---	---	---	---	5.3
1974	---	---	---	---	---	---	---	---	---	---
1975	---	---	---	---	---	---	---	---	---	---
1976	---	---	---	---	---	---	---	---	---	---
Connecticut:										
1973	---	---	---	---	---	---	---	---	---	---
1974	---	---	---	---	---	---	---	---	---	6.1
1975	---	---	---	---	---	---	---	---	---	5.6
1976	---	---	---	---	---	---	---	---	---	10.4
Region 2:										
1973	10.9	---	13.3	---	9.3	---	.6	---	2.8	---
1974	20.4	---	32.8	---	13.9	---	1.2	---	4.5	---
1975	33.9	---	41.9	---	18.1	---	3.0	---	4.2	---
1976	25.6	---	49.0	---	14.8	---	.9	---	3.6	---
New York:										
1973	7.7	---	5.6	---	.3	---	---	---	.1	---
1974	14.1	---	15.6	---	.5	---	---	---	.2	---
1975	24.3	---	20.3	---	.6	---	.1	---	.1	---
1976	18.1	---	24.7	---	.5	---	.1	---	.1	---
New Jersey:										
1973	2.0	---	1.9	---	1.8	---	.1	---	.5	---
1974	3.8	---	4.2	---	3.0	---	.3	---	.9	---
1975	6.4	---	7.7	---	5.1	---	.8	---	1.2	---
1976	4.7	---	6.9	---	4.1	---	.2	---	1.0	---
Delaware:										
1973	1.2	---	5.8	---	7.2	---	.5	---	2.2	---
1974	2.5	---	13.0	---	10.4	---	.9	---	3.4	---
1975	3.2	---	13.9	---	12.4	---	2.1	---	2.9	---
1976	2.8	---	17.4	---	10.2	---	.6	---	2.5	---
Region 3:										
1973	31.4	---	41.0	.1	28.4	---	1.8	---	8.6	60.0
1974	50.7	---	95.2	.3	64.1	---	4.0	---	14.3	82.8
1975	82.9	---	121.0	.1	48.3	---	8.0	---	11.3	88.4
1976	64.0	---	129.5	.1	41.8	---	2.4	---	10.1	74.4
Pennsylvania:										
1973	12.9	---	15.6	---	1.8	---	.1	---	.6	.2
1974	20.6	---	40.5	---	3.0	---	.3	---	.9	.5
1975	36.5	---	50.4	---	2.7	---	.5	---	.6	.2
1976	27.7	---	52.2	---	2.4	---	.1	---	.6	.4
Maryland:										
1973	5.8	---	14.0	---	22.2	---	.8	---	3.7	10.5
1974	11.0	---	29.6	---	17.8	---	1.6	---	5.8	9.7
1975	15.4	---	40.5	---	21.3	---	3.5	---	5.0	12.6
1976	12.9	---	45.9	---	17.8	---	3.0	---	4.3	7.2
Virginia:										
1973	12.0	---	11.0	.1	14.4	---	.9	---	4.3	48.9
1974	18.1	---	24.0	.3	23.3	---	2.1	---	7.6	71.9
1975	29.4	---	29.0	.1	24.3	---	4.0	---	5.7	75.1
1976	22.1	---	29.9	.1	21.6	---	1.3	---	5.2	66.1
West Virginia:										
1973	.7	---	.4	---	---	---	---	---	---	.4
1974	1.0	---	1.1	---	---	---	---	---	---	.7
1975	1.6	---	1.1	---	---	---	---	---	---	.5
1976	1.3	---	1.5	---	---	---	---	---	---	.7
Region 4:										
1973	52.0	11.9	113.8	221.0	324.5	---	20.3	22.4	98.8	566.0
1974	74.2	21.6	237.2	359.9	483.8	---	43.5	35.7	180.5	715.7
1975	135.1	40.2	356.0	290.9	525.6	---	87.3	57.1	123.8	799.0
1976	124.2	28.3	333.6	197.9	563.6	---	32.0	32.8	135.9	813.3
North Carolina:										
1973	10.4	---	45.1	7.2	49.0	---	3.1	.7	14.9	337.5
1974	15.6	---	92.0	16.7	75.2	---	6.8	1.6	24.6	436.3
1975	28.6	---	122.1	11.9	74.2	---	12.3	2.8	17.4	459.1
1976	22.7	---	96.0	4.9	65.9	---	3.7	.7	15.8	473.9

Continued--

Table 1.--Value of export shares of agricultural commodities, by regions and States, fiscal years 1973-76 --Continued

Region, State and year ended June 30	Fruits and preparations	Nuts and preparations	Vegetables and preparations	Dairy products	Meats and products, excluding poultry	Hides and skins	Poultry products	Lard and tallow (edible and inedible)	Other	Total
-- Million dollars --										
Region 1:										
1973										
1974	1.9		5.4	1.1	.7	2.0	2.8	.6	1.3	24.3
1975	1.9		7.3	1.2	.8	2.0	2.7	1.4	1.7	26.9
1976	2.7		3.5	1.7	.8	1.6	4.4	1.4	2.0	32.5
Maine:			14.0	.3	1.3	2.5	6.4	1.0	3.0	49.7
1973	.4		4.2		.1	.2	1.7	.1		
1974	.4		5.9		.1	.2	1.2	.3	.3	7.1
1975	.5		2.3		.1	.1	2.9	.2	.5	9.0
1976	.4		11.8		.2	.2	4.5	.2	.4	6.7
New Hampshire:									1.1	18.5
1973	.3				.1	.1	.2	.1		
1974	.3				.1	.1	.3	.1	.1	.9
1975	.5				.1	.1	.2	.1	.1	1.0
1976	.4				.1	.1	.3	.1	.1	1.1
Vermont:				1.1	.2	.5	.1	.2	.2	2.6
1973	.3			1.2	.3	.4	.1	.5	.4	3.2
1974	.2		.1	1.7	.2	.4	.1	.5	.4	3.6
1975	.3			.3	.3	.5	.1	.4	.3	2.2
1976	.2				.2	.9	.4	.3	.4	5.5
Massachusetts:			.7		.2	1.0	.3	.1	.3	5.5
1973	.6		.7		.2	1.2	.4	.3	.3	5.7
1974	.7		.7		.2	.9	.4	.3	.4	5.7
1975	.8		.7		.2	1.5	.6	.2	.7	10.6
1976	.7		1.1		.5	1.5	.6	.2	.7	10.6
Rhode Island:			.1							.1
1973			.1							.1
1974			.1							.1
1975	.1		.1		.1		.1	.1		.5
1976			.4		.1		.1			.6
Connecticut:			.4		.1		.1			.6
1973	.3		.4		.1	.2	.5	.1	.4	8.1
1974	.3		.5		.1	.1	.7	.2	.4	7.9
1975	.5		.4		.1	.1	.7	.2	.7	13.1
1976	.5		.6		.1	.2	.8	.1	.8	16.7
Region 2:										
1973	7.6		11.4	7.4	1.7	6.6	3.3	1.7	6.8	83.4
1974	9.5		14.4	8.5	2.0	7.8	5.0	3.7	11.9	135.6
1975	12.0		20.9	9.3	2.1	7.0	5.2	4.0	13.1	174.7
1976	10.4		26.6	9.9	3.0	8.0	7.3	2.5	13.7	175.3
New York:			7.5	7.4	1.3	6.2	1.3	1.4	4.0	49.1
1973	6.3		10.0	8.4	1.6	7.5	1.5	3.3	7.2	76.6
1974	6.8		16.1	9.2	1.5	6.7	1.6	3.5	8.0	101.3
1975	9.3		20.4	9.8	2.1	7.7	2.0	2.2	8.3	104.0
1976	8.0									
New Jersey:			3.7		.3	.3	.4	.2	.9	13.3
1973	1.2		4.0	.1	.2	.2	.6	.3	1.8	22.1
1974	2.6		4.3	.1	.3	.2	.6	.3	2.3	31.8
1975	2.5		5.4	.1	.5	.2	.6	.2	2.1	28.2
1976	2.2									
Delaware:			.2		.1	.1	1.6	.1	1.9	21.0
1973	.1		.4		.2	.1	2.9	.1	2.9	36.9
1974	.1		.5		.3	.1	3.0	.2	2.8	41.6
1975	.2		.8		.4	.1	4.7	.1	3.3	43.1
1976	.2									
Region 3:										
1973	7.4	.2	3.6	2.5	6.9	13.3	7.8	5.7	24.3	243.0
1974	8.3	.6	4.6	2.5	7.2	12.8	12.2	11.8	42.1	394.0
1975	11.7	.5	4.4	4.2	8.2	12.2	12.1	12.0	46.1	471.4
1976	8.8	.3	8.6	5.0	14.0	17.1	19.4	9.0	44.8	449.9
Pennsylvania:			1.4	2.5	2.6	7.1	3.1	2.1	5.5	59.6
1973	4.1		1.7	2.5	2.6	7.5	4.6	4.3	8.8	103.5
1974	4.7		1.7	4.2	3.3	7.6	4.5	5.0	11.3	134.8
1975	6.3		4.0	5.0	6.0	11.2	6.6	3.7	11.7	136.2
1976	4.6									
Maryland:			.9		.8	.9	2.2	.6	4.4	37.4
1973	.6		1.2		.8	.7	3.9	1.1	6.7	90.6
1974	.7		1.0		.9	.7	4.0	1.2	8.0	114.9
1975	.8		1.9		1.7	1.0	6.5	2.0	8.6	110.5
1976	.7									
Virginia:		.2	1.3		2.8	4.0	2.0	2.3	13.9	119.8
1973	1.7	.6	1.7		3.0	3.4	3.0	4.9	24.6	190.6
1974	2.1	.5	1.7		3.3	2.9	2.9	4.5	25.9	212.1
1975	2.8	.3	2.6		5.8	3.8	5.1	3.4	23.5	192.8
1976	2.0									
West Virginia:					.7	1.3	.5	.7	.5	6.2
1973	1.0				.8	1.2	.7	1.5	1.0	9.3
1974	1.3				.7	1.0	.7	1.2	.9	9.6
1975	1.8				1.1	1.1	1.2	.9	1.0	10.4
1976	1.5		.1							
Region 4:										
1973	109.0	3.9	29.8	1.8	35.0	42.0	29.7	25.4	165.7	1,673.0
1974	127.8	6.7	31.9	.9	35.5	34.9	45.0	55.0	253.5	2,723.3
1975	143.2	7.2	40.8	2.4	37.7	27.1	45.5	48.1	294.4	3,061.4
1976	166.3	6.3	58.1	2.9	65.1	36.0	70.3	34.3	296.0	2,987.0
North Carolina:			1.9		5.0	2.1	6.8	1.9	38.4	325.6
1973	1.2	.4	1.9		4.2	1.9	10.7	4.1	57.0	770.8
1974	1.5	.9	1.7		6.5	1.5	10.3	4.4	61.8	817.0
1975	1.9	.7	2.3		13.0	1.8	16.8	2.9	61.6	786.1
1976	2.1	.5	3.8							

Continued--

Table 7 -- Value of export shares of agricultural commodities, by regions and States, fiscal years 1973-76--Continued

Region, State and year ended June 30	Wheat and flour	Rice	Total feed grains 1/	Cotton, including linters	Soybeans	Flaxseed	Soybean oil	Cottonseed oil	Protein meal	Tobacco, unmanufactured
-- Million dollars --										
Region 4--continued:										
South Carolina:										
1973	4.1	---	8.3	17.9	38.1	---	2.4	1.8	11.6	66.4
1974	7.0	---	17.2	29.8	49.6	---	4.5	3.1	16.4	75.5
1975	11.4	---	36.4	24.4	53.1	---	9.2	4.7	12.9	101.7
1976	10.2	---	33.7	10.0	60.7	---	3.5	1.6	14.6	95.2
Kentucky:										
1973	10.4	---	17.2	.2	44.5	---	2.8	---	13.5	63.8
1974	15.1	---	47.4	---	60.7	---	5.5	---	19.8	82.1
1975	35.5	---	71.5	.2	68.6	---	11.4	.1	16.1	93.5
1976	29.1	---	75.0	.1	64.5	---	3.7	.1	15.5	112.0
Tennessee:										
1973	11.5	---	7.5	29.8	50.9	---	3.2	3.1	15.5	22.8
1974	12.5	---	14.0	44.5	77.1	---	6.9	4.6	25.5	29.6
1975	27.3	---	20.6	27.4	77.5	---	12.9	5.8	18.2	28.2
1976	23.4	---	19.8	23.3	91.7	---	5.2	4.0	22.1	36.0
Georgia:										
1973	4.2	---	25.1	20.0	17.9	---	1.1	2.1	5.5	59.0
1974	9.0	---	46.1	40.0	41.7	---	3.7	3.9	13.9	56.3
1975	10.7	---	78.2	37.3	62.2	---	10.3	7.0	14.7	96.1
1976	8.9	---	74.2	14.8	63.5	---	3.6	2.6	15.2	76.6
Alabama:										
1973	3.1	---	5.4	31.7	27.5	---	1.7	3.3	8.4	.5
1974	5.7	---	11.5	45.6	40.4	---	3.6	4.7	13.5	.5
1975	8.7	---	16.7	46.5	57.4	---	9.5	9.3	13.6	.7
1976	7.9	---	19.3	33.3	63.9	---	3.6	5.7	15.5	.7
Mississippi:										
1973	7.4	11.9	1.1	123.6	87.9	---	5.5	11.3	26.8	---
1974	7.5	21.6	1.5	182.1	126.4	---	11.4	17.7	42.6	---
1975	11.2	40.2	2.2	142.1	112.1	---	18.6	28.0	26.5	---
1976	10.8	28.3	2.3	111.2	139.0	---	7.9	18.3	33.7	---
Florida:										
1973	.9	---	4.1	.7	8.7	---	.5	.1	2.6	16.0
1974	1.8	---	7.5	1.2	12.7	---	1.1	1	4.2	15.4
1975	1.7	---	14.3	1.1	18.5	---	3.1	.2	4.4	19.7
1976	1.3	---	13.3	.3	16.4	---	.8	---	3.5	18.9
Region 5:										
1973	317.6	---	958.8	---	1,003.3	3.5	62.8	---	305.9	4.5
1974	509.6	---	1,846.4	---	1,390.6	.7	125.2	---	456.5	6.4
1975	772.2	---	1,869.7	---	1,169.7	.6	194.1	---	278.4	7.2
1976	772.2	---	2,495.8	---	1,266.0	1.2	71.9	---	307.4	9.0
Ohio:										
1973	69.1	---	97.3	---	145.0	---	9.1	---	43.9	2.4
1974	64.2	---	157.6	---	187.5	---	16.9	---	61.0	3.3
1975	187.1	---	226.4	---	194.0	---	32.2	---	45.5	3.9
1976	181.2	---	263.7	---	203.9	---	11.6	---	49.0	4.9
Indiana:										
1973	59.2	---	197.2	---	194.1	---	12.1	---	58.7	2.0
1974	68.6	---	390.7	---	282.3	---	25.4	---	81.9	2.9
1975	144.8	---	360.9	---	236.6	---	39.3	---	55.6	3.1
1976	157.2	---	509.9	---	242.5	---	13.8	---	58.3	3.6
Illinois:										
1973	80.6	---	431.5	---	466.6	---	29.2	---	141.3	---
1974	105.3	---	782.2	---	607.4	---	54.7	---	197.7	---
1975	150.1	---	818.3	---	492.7	---	81.8	---	115.7	---
1976	164.4	---	1,231.6	---	591.9	---	33.6	---	142.2	---
Michigan:										
1973	32.0	---	44.2	---	24.3	---	1.5	---	7.4	---
1974	55.4	---	85.4	---	34.8	---	3.1	---	11.3	---
1975	108.8	---	96.0	---	31.8	---	5.3	---	7.5	---
1976	94.5	---	142.0	---	31.2	---	1.8	---	7.5	---
Wisconsin:										
1973	1.4	---	35.6	---	7.2	---	.5	---	2.2	.1
1974	2.5	---	57.6	---	12.6	---	1.1	---	4.1	.2
1975	7.8	---	72.8	---	10.3	---	1.7	---	2.4	.2
1976	6.6	---	100.4	---	9.7	---	.9	---	2.3	.5
Minnesota:										
1973	75.3	---	153.0	---	166.1	3.5	10.4	---	52.4	---
1974	213.6	---	372.9	---	266.0	.7	24.0	---	90.5	---
1975	173.6	---	283.3	---	203.3	.6	33.8	---	31.7	---
1976	168.3	---	298.2	---	186.8	1.2	10.6	---	48.1	---
Region 6:										
1973	223.5	327.3	190.1	376.2	229.0	.3	14.3	38.1	70.3	.1
1974	756.4	545.9	426.4	689.2	351.1	---	31.6	68.7	120.2	.3
1975	581.8	733.2	461.1	391.7	335.2	.1	55.7	82.7	79.7	.2
1976	773.0	582.8	559.7	394.3	344.9	.2	19.6	66.1	84.5	.3
Arkansas:										
1973	16.4	112.1	3.9	81.6	144.5	---	9.8	8.4	43.9	---
1974	16.9	205.0	5.3	104.8	242.9	---	21.9	10.6	80.0	---
1975	30.1	293.2	7.3	78.4	194.9	---	32.4	16.3	45.9	---
1976	38.0	169.7	10.3	74.1	226.0	---	12.8	12.6	54.5	---
Louisiana:										
1973	1.0	102.1	1.2	39.8	68.4	---	4.3	4.0	20.8	.1
1974	1.1	173.4	1.2	53.1	80.8	---	7.3	5.2	26.8	.5
1975	1.7	214.8	2.4	49.9	108.8	---	18.1	9.8	25.6	.2
1976	1.0	106.2	2.0	37.1	89.5	---	5.1	6.2	21.6	.3
Oklahoma:										
1973	133.9	---	13.6	17.8	6.4	---	.4	1.9	2.0	---
1974	439.8	---	23.7	43.5	9.6	---	.8	4.6	3.5	---
1975	388.8	---	29.2	27.6	12.2	---	2.0	5.9	2.9	---
1976	391.9	---	27.7	19.5	10.9	---	.6	3.4	2.7	---

Continued--

Table 1.--Value of export shares of agricultural commodities, by regions and States, fiscal years 1973-76--Continued

Region, State and year ended June 30	Fruits and preparations	Nuts and preparations	Vegetables and preparations	Dairy products	Meats and products, excluding poultry	Hides and skins	Poultry products	Lard and tallow (edible and inedible)	Other	Total
-- Million dollars --										
Region 4--continued:										
South Carolina:										
1973	3.9	---	1.4	---	2.1	1.8	1.5	1.2	11.2	173.6
1974	4.8	.1	1.7	---	1.8	1.3	2.2	2.3	16.3	231.6
1975	3.9	.1	2.0	---	2.2	1.0	2.1	2.1	17.2	280.4
1976	6.5	.1	3.5	---	4.4	1.8	3.3	1.8	17.9	266.8
Kentucky:										
1973	.2	---	.1	.2	6.4	8.4	.3	4.9	12.6	185.5
1974	.2	---	.2	.4	6.8	7.0	.4	10.8	17.9	274.3
1975	.2	---	.2	.7	7.2	5.9	.4	10.0	22.5	344.0
1976	.5	---	.3	1.0	11.1	7.0	.5	6.4	24.6	351.4
Tennessee:										
1973	.2	---	.6	1.6	4.9	6.8	1.2	4.0	11.3	174.9
1974	.1	---	.9	.5	5.4	5.6	1.6	8.7	15.0	252.5
1975	.2	---	1.1	1.7	4.9	4.9	1.5	7.4	15.6	254.5
1976	.2	---	1.6	1.9	9.7	6.4	1.5	6.3	18.1	271.7
Georgia:										
1973	2.8	2.3	.5	---	5.5	5.0	8.0	3.3	44.7	207.0
1974	2.9	3.7	.6	---	5.1	4.3	12.0	7.1	79.2	329.5
1975	1.6	4.7	.7	---	6.2	2.9	12.7	6.0	99.3	450.8
1976	3.2	4.0	.9	---	10.0	3.5	18.9	3.8	90.8	394.3
Alabama:										
1973	.5	.8	1.2	---	4.6	6.1	5.7	3.6	16.2	120.3
1974	.6	1.3	1.9	---	4.7	5.0	9.1	7.7	28.1	183.9
1975	.4	1.2	1.8	---	4.3	3.2	9.6	5.6	33.4	221.7
1976	.4	1.2	3.4	---	7.9	4.9	15.5	4.6	34.9	222.7
Mississippi:										
1973	.4	.2	---	---	3.7	6.3	4.0	3.5	18.2	301.8
1974	.3	.3	---	---	4.0	5.0	5.8	7.4	24.2	437.8
1975	.2	.1	.1	---	3.5	4.0	5.7	6.3	22.5	423.3
1976	.2	.2	.1	---	4.9	4.9	9.0	4.2	24.0	399.0
Florida:										
1973	99.8	.2	24.1	---	2.8	5.5	2.2	3.0	13.1	184.3
1974	117.4	.4	24.9	---	3.5	4.8	3.2	6.9	17.8	222.9
1975	134.8	.4	32.6	---	2.9	4.2	3.4	6.3	22.1	269.7
1976	155.2	.3	44.5	---	4.1	5.2	4.8	4.3	24.1	295.0
Region 5:										
1973	11.9	---	44.8	48.4	70.8	103.5	12.1	35.4	274.8	3,258.1
1974	10.8	---	75.6	39.1	61.8	114.3	18.7	71.2	370.2	5,097.1
1975	16.2	---	92.0	71.5	84.1	102.8	14.7	75.5	384.2	5,111.9
1976	13.4	---	80.1	60.9	155.1	153.0	22.7	57.4	479.5	5,495.6
Ohio:										
1973	1.1	---	1.7	3.5	8.4	10.6	1.9	4.4	33.5	431.9
1974	1.0	---	1.8	1.3	6.7	10.5	2.3	8.3	36.3	558.7
1975	1.8	---	1.7	5.7	9.0	9.9	2.2	8.8	52.6	780.8
1976	1.9	---	2.9	6.7	17.7	14.7	3.0	7.9	61.9	831.0
Indiana:										
1973	.6	---	.8	1.2	14.6	6.9	2.7	5.4	51.7	607.2
1974	.7	---	.9	1.0	11.9	6.5	3.5	11.1	66.0	965.4
1975	.7	---	1.2	1.6	16.8	5.9	3.2	12.0	69.2	950.1
1976	1.1	---	1.5	1.1	32.2	8.1	4.5	9.0	91.9	1,134.7
Illinois:										
1973	.7	---	1.8	2.2	22.8	15.5	1.1	9.3	107.7	1,310.3
1974	.6	---	3.3	.7	19.0	14.7	1.4	18.1	129.6	1,934.7
1975	.7	---	2.6	1.1	28.4	13.9	1.3	30.7	132.7	1,952.0
1976	1.1	---	4.7	1.2	33.8	21.6	1.6	14.7	192.6	2,403.0
Michigan:										
1973	8.9	---	29.1	3.6	3.6	8.5	1.0	2.6	15.2	181.9
1974	7.9	---	31.3	3.3	3.6	8.9	1.4	5.4	22.4	295.2
1975	11.9	---	65.5	4.3	4.2	8.4	1.3	5.6	26.6	372.3
1976	8.4	---	43.0	4.1	7.3	11.2	1.6	4.3	31.1	388.0
Wisconsin:										
1973	.5	---	5.0	14.9	7.6	35.6	1.3	5.3	12.9	130.1
1974	.5	---	7.7	15.8	6.9	45.1	1.9	10.2	18.6	184.8
1975	.8	---	7.2	27.4	7.9	38.6	1.7	10.1	20.6	209.5
1976	.7	---	14.7	25.9	13.6	60.0	2.9	7.6	26.8	272.2
Minnesota:										
1973	.1	---	6.4	23.0	13.8	26.4	4.1	8.4	53.8	596.7
1974	.1	---	10.6	17.0	13.7	28.6	8.2	18.1	95.3	1,139.3
1975	.3	---	14.2	31.8	17.6	26.1	5.0	18.3	82.5	942.3
1976	.2	---	13.3	21.9	30.5	37.4	9.1	13.9	75.2	914.7
Region 6:										
1973	19.6	2.6	13.2	1.1	39.6	86.5	14.9	45.2	129.8	1,823.7
1974	24.3	2.9	19.6	1.2	50.4	73.4	22.5	101.0	230.5	3,515.6
1975	23.8	3.0	16.4	1.7	40.1	65.2	21.6	93.2	217.6	3,204.0
1976	22.8	3.9	25.7	.2	57.4	82.0	34.5	66.6	224.7	3,154.2
Arkansas:										
1973	.8	.1	1.1	---	2.9	5.7	8.7	3.1	26.9	469.1
1974	.9	.1	1.3	.1	3.8	4.9	13.0	7.1	36.3	755.9
1975	.7	.1	1.4	.2	3.6	5.4	12.7	8.1	39.9	770.6
1976	1.1	.1	2.0	.1	4.7	5.1	20.6	4.3	39.9	675.9
Louisiana:										
1973	.3	.3	.4	.1	2.4	5.1	1.0	2.7	15.3	269.3
1974	.3	.5	.4	.2	2.8	3.9	1.4	5.6	18.4	382.7
1975	.3	.1	.6	.1	2.0	2.9	1.5	4.4	23.9	467.1
1976	.3	.8	.7	---	2.9	3.4	2.2	2.9	17.8	300.0
Oklahoma:										
1973	.2	.3	---	.1	9.1	19.9	.5	10.6	24.4	241.1
1974	.3	.9	---	.4	11.3	16.5	.7	23.4	53.2	632.2
1975	.1	.5	---	---	8.8	14.5	.6	21.3	47.1	561.5
1976	.2	.9	---	.1	12.6	18.7	.8	15.3	46.7	552.0

Continued--

Table 1. Value of export shares of agricultural commodities, by regions and States, fiscal years 1973-76--Continued

Region, State and year end ^a , June 30	Wheat and flour	Rice	Total feed grains 1/2	Cotton, including linters	Soybeans	Flaxseed	Soybean oil	Cottonseed oil	Protein meal	Tobacco, unmanufactured
-- Million dollars --										
Region 6--continued:										
Texas:										
1973	65.7	113.1	569.0	227.2	9.7	.3	.6	22.9	3.6	---
1974	274.8	166.5	381.5	473.1	17.8	---	1.6	46.9	9.8	---
1975	152.8	225.2	406.8	221.5	19.3	.1	3.2	47.9	5.3	---
1976	319.6	105.9	497.3	255.5	18.5	.2	1.1	42.6	5.7	---
New Mexico:										
1973	6.5	---	8.4	9.8	---	---	---	.9	---	---
1974	23.8	---	14.7	14.7	---	---	---	1.4	.1	---
1975	8.4	---	15.4	14.3	---	---	---	2.8	---	---
1976	24.5	---	22.4	8.1	---	---	---	1.3	---	---
Region 7:										
1973	667.2	1.1	804.4	23.7	673.7	---	42.2	2.5	204.0	.8
1974	1,407.2	1.8	1,605.5	18.7	957.3	---	86.2	2.0	311.7	.9
1975	1,323.4	4.9	1,506.4	20.5	830.8	---	137.9	4.6	195.0	1.1
1976	1,219.2	3.2	1,771.9	20.7	824.4	---	46.8	3.8	196.2	1.4
Iowa:										
1973	1.9	---	364.3	---	388.5	---	24.3	---	117.6	---
1974	2.3	---	737.9	---	561.2	---	50.5	---	182.6	---
1975	5.4	---	775.6	---	483.0	---	81.0	---	114.6	---
1976	6.2	---	793.7	---	482.3	---	27.4	---	115.9	---
Missouri:										
1973	53.9	1.1	69.4	23.7	197.6	---	12.4	2.5	59.9	.8
1974	71.1	1.8	125.2	18.7	265.1	---	23.9	2.0	86.5	.9
1975	109.9	4.9	127.5	20.5	227.2	---	37.7	4.6	53.3	1.1
1976	118.2	3.2	123.3	20.7	230.7	---	13.1	3.8	55.5	1.4
Nebraska:										
1973	141.2	---	244.1	---	43.9	---	2.8	---	11.3	---
1974	261.4	---	496.5	---	75.8	---	---	---	24.7	---
1975	285.2	---	458.7	---	67.4	---	11.2	---	15.8	---
1976	239.5	---	610.5	---	66.9	---	3.8	---	16.1	---
Kansas:										
1973	470.2	---	126.6	---	43.7	---	2.7	---	13.2	---
1974	1,072.4	---	245.9	---	55.2	---	5.0	---	17.9	---
1975	922.9	---	254.6	---	48.2	---	8.0	---	11.3	---
1976	855.3	---	244.4	---	44.5	---	2.5	---	10.7	---
Region 8:										
1973	680.8	---	124.7	---	20.0	23.5	1.2	---	20.3	---
1974	1,266.0	---	249.0	---	32.0	2.9	2.9	---	27.0	---
1975	1,201.1	---	188.9	---	24.5	1.9	4.1	---	18.2	---
1976	1,138.2	---	156.8	---	22.6	5.0	1.3	---	19.2	---
North Dakota:										
1973	350.8	---	31.8	---	6.9	14.4	.4	---	10.8	---
1974	642.4	---	60.6	---	11.4	1.6	1.0	---	13.1	---
1975	504.8	---	32.2	---	6.9	1.2	1.2	---	9.5	---
1976	496.4	---	18.4	---	5.8	3.1	.3	---	10.1	---
South Dakota:										
1973	81.6	---	49.8	---	13.1	8.8	.8	---	9.3	---
1974	159.2	---	107.1	---	20.6	1.3	1.9	---	13.8	---
1975	141.8	---	68.0	---	17.6	.7	2.9	---	8.5	---
1976	132.7	---	67.8	---	16.8	1.8	1.0	---	9.0	---
Montana:										
1973	150.3	---	14.6	---	---	.3	---	---	.2	---
1974	265.3	---	27.4	---	---	---	---	---	.1	---
1975	318.8	---	14.6	---	---	---	---	---	.2	---
1976	352.3	---	7.5	---	---	.1	---	---	.1	---
Wyoming:										
1973	12.0	---	1.5	---	---	---	---	---	---	---
1974	15.4	---	2.9	---	---	---	---	---	---	---
1975	18.5	---	2.9	---	---	---	---	---	---	---
1976	16.4	---	1.5	---	---	---	---	---	---	---
Colorado:										
1973	76.9	---	25.8	---	---	---	---	---	---	---
1974	166.0	---	48.4	---	---	---	---	---	---	---
1975	195.4	---	68.0	---	---	---	---	---	---	---
1976	123.7	---	59.5	---	---	---	---	---	---	---
Utah:										
1973	9.2	---	1.2	---	---	---	---	---	---	---
1974	17.7	---	2.6	---	---	---	---	---	---	---
1975	21.8	---	3.2	---	---	---	---	---	---	---
1976	16.7	---	2.1	---	---	---	---	---	---	---
Region 9:										
1973	53.0	95.0	40.0	134.5	---	---	---	14.7	.3	---
1974	130.3	183.0	78.6	243.4	---	---	---	26.2	2.2	---
1975	160.2	223.9	93.6	324.7	---	---	---	68.1	.4	---
1976	209.0	127.5	73.8	268.9	---	---	---	48.3	.7	---
Arizona:										
1973	17.0	---	7.0	36.6	---	---	---	3.9	.1	---
1974	42.1	---	12.7	66.1	---	---	---	7.0	.6	---
1975	44.9	---	17.9	93.3	---	---	---	20.5	.1	---
1976	55.3	---	13.8	63.5	---	---	---	11.9	.2	---
Nevada:										
1973	1.1	---	.1	.2	---	---	---	---	---	---
1974	2.2	---	.2	.2	---	---	---	---	---	---
1975	2.5	---	.2	.2	---	---	---	---	---	---
1976	2.7	---	.1	.1	---	---	---	---	---	---
California:										
1973	34.9	95.0	32.9	97.5	---	---	---	10.8	.2	---
1974	86.0	183.0	65.7	177.1	---	---	---	19.2	1.6	---
1975	112.8	223.9	76.4	231.2	---	---	---	47.6	.3	---
1976	151.0	127.5	59.9	205.5	---	---	---	36.4	.5	---

Continued--

Table 1.--Value of export shares of agricultural commodities, by regions and States, fiscal years 1973-76--Continued

Region, State and year ended June 30	Fruits and preparations	Nuts and preparations	Vegetables and preparations	Dairy products	Meats and products, excluding poultry	Hides and skins	Poultry products	Lard and tallow (edible and inedible)	Other	Total
-- Million dollars --										
Region 6--continued:										
Texas:										
1973	18.3	1.7	10.0	.9	22.4	49.2	4.6	25.4	59.4	798.0
1974	22.6	1.2	15.9	.5	28.8	42.4	7.2	57.3	115.2	1,663.1
1975	22.6	1.9	11.9	1.4	23.1	37.9	6.8	53.3	101.2	2,342.0
1976	21.1	1.8	19.1	---	32.7	48.0	10.7	38.7	122.7	1,541.2
New Mexico:										
1973	---	.2	1.7	---	2.8	6.6	.1	3.4	3.8	44.2
1974	.2	.2	2.0	---	3.7	5.7	.2	7.6	7.4	81.7
1975	.1	.4	2.5	---	2.6	4.5	.2	6.1	5.5	62.8
1976	.1	.3	3.9	---	4.5	6.8	.2	5.4	7.6	85.1
Region 7:										
1973	1.2	---	7.2	7.9	98.4	103.9	5.9	63.4	234.9	2,942.4
1974	.9	---	11.0	4.2	92.0	85.2	8.6	130.6	144.6	5,068.4
1975	1.0	---	28.9	15.5	111.0	78.1	6.8	132.7	143.4	4,842.0
1976	1.5	---	13.5	13.6	193.6	106.0	10.6	96.2	378.3	4,902.9
Iowa:										
1973	.1	---	.2	5.8	44.7	31.8	2.3	21.2	92.3	1,095.0
1974	.1	---	.4	2.1	35.7	26.3	3.4	40.6	126.5	1,770.6
1975	.1	---	.4	12.3	51.9	25.7	2.8	46.1	129.9	1,732.8
1976	.1	---	.9	10.3	96.4	36.2	4.2	33.4	143.0	1,752.0
Missouri:										
1973	1.0	---	.1	.7	17.5	16.7	2.6	10.8	37.3	508.0
1974	.6	---	.2	1.0	17.0	14.8	3.8	24.1	46.4	703.1
1975	.8	---	.2	1.3	20.2	13.1	2.8	23.7	45.0	683.8
1976	1.2	---	.2	1.1	34.7	19.3	4.9	18.4	50.2	699.9
Nebraska:										
1973	---	---	6.6	1.2	19.2	26.5	.6	15.4	49.9	564.7
1974	---	---	9.9	.6	19.5	21.0	.8	32.1	79.5	1,028.6
1975	---	---	26.2	2.3	22.1	22.1	.7	34.3	78.8	1,023.8
1976	---	---	11.5	1.7	37.6	29.0	.9	25.8	95.4	1,138.7
Kansas:										
1973	.1	---	.3	.2	17.0	28.9	.4	16.0	55.4	774.7
1974	.2	---	.5	.5	18.8	23.1	.6	33.8	92.2	1,566.1
1975	.1	---	2.1	.6	16.8	18.2	.5	28.6	89.7	1,401.6
1976	.2	---	.9	.5	22.9	21.5	.6	18.6	89.7	1,312.3
Region 8:										
1973	.6	---	14.1	2.6	34.0	79.1	2.6	35.4	124.2	1,163.1
1974	2.6	---	27.9	1.4	41.1	72.2	3.9	76.5	205.9	2,011.3
1975	2.1	---	48.3	5.8	36.8	64.5	3.0	69.6	181.7	1,850.5
1976	2.2	---	31.3	4.8	52.6	83.7	5.4	51.5	140.0	1,714.6
North Dakota:										
1973	---	---	3.7	.2	4.3	8.7	.3	4.6	51.6	488.5
1974	---	---	8.0	.3	5.5	7.8	.4	10.7	77.6	840.4
1975	---	---	10.0	.3	4.6	6.9	.2	9.8	71.6	659.2
1976	---	---	10.5	.5	6.7	8.4	.4	6.9	48.2	615.7
South Dakota:										
1973	---	---	.1	2.0	11.6	19.6	.6	9.8	34.0	241.1
1974	---	---	---	.7	13.8	19.1	.8	23.1	64.5	425.9
1975	---	---	---	4.7	15.6	17.9	.8	23.6	46.6	348.7
1976	---	---	.2	3.3	19.0	17.0	1.0	12.2	30.1	311.9
Montana:										
1973	.1	---	.8	---	5.4	12.3	.1	6.3	18.3	208.7
1974	.2	---	1.5	---	6.6	9.7	.2	13.0	29.3	353.3
1975	.1	---	2.5	---	4.3	6.8	.2	9.3	27.0	383.8
1976	.3	---	1.6	---	6.3	9.0	.2	7.3	28.7	415.4
Wyoming:										
1973	---	---	1.7	---	2.7	6.7	---	3.2	3.1	30.9
1974	---	---	2.9	---	3.1	5.0	---	6.0	5.1	40.4
1975	---	---	7.3	---	2.3	4.2	---	4.9	4.2	44.3
1976	---	---	2.7	---	3.3	5.6	---	4.3	3.9	37.7
Colorado:										
1973	.4	---	7.4	---	8.7	19.7	.7	10.1	14.4	164.1
1974	1.1	---	14.7	---	10.5	15.9	1.1	20.8	24.9	303.4
1975	.9	---	27.4	---	8.6	14.6	.9	19.5	27.4	362.7
1976	1.0	---	15.3	---	15.4	23.4	2.1	16.7	24.5	183.6
Utah:										
1973	.1	---	.4	.4	1.3	12.1	.9	1.4	2.8	29.8
1974	1.3	---	.8	.4	1.6	14.7	1.4	2.9	4.5	47.9
1975	1.1	---	1.1	.8	1.4	14.1	.9	2.5	4.9	51.8
1976	.9	---	1.0	1.0	1.9	20.3	1.7	2.1	4.6	52.3
Region 9:										
1973	273.5	81.0	86.4	8.9	12.4	29.3	8.6	15.0	61.6	914.0
1974	369.5	147.1	94.5	4.5	16.6	25.7	11.7	34.2	92.5	1,460.0
1975	398.6	144.8	133.5	17.4	13.3	23.5	11.7	31.6	107.9	1,753.2
1976	457.2	164.8	141.9	16.6	19.0	30.0	17.9	24.0	116.9	1,716.5
Arizona:										
1973	19.1	---	9.2	---	2.8	6.4	.1	3.3	7.3	112.8
1974	18.8	---	6.9	---	3.7	5.7	.1	7.7	12.5	183.9
1975	22.3	---	7.7	---	3.3	5.6	.1	7.8	14.5	237.1
1976	26.9	---	11.6	---	4.5	6.5	.2	5.3	14.7	214.2
Nevada:										
1973	---	---	---	---	.9	2.2	---	1.1	1.6	7.2
1974	---	---	---	---	1.2	1.9	---	2.4	2.8	10.9
1975	---	---	.2	---	.8	1.5	---	1.9	2.5	9.8
1976	---	---	1.0	---	1.2	2.0	---	1.5	2.5	11.1
California:										
1973	236.5	81.0	76.9	8.9	8.4	20.3	8.4	10.3	51.8	773.8
1974	325.7	147.1	87.2	4.5	11.5	17.8	11.4	23.6	76.0	1,237.5
1975	354.7	144.8	125.1	17.4	8.8	16.0	11.4	21.3	89.6	1,481.3
1976	409.5	164.8	128.7	16.6	12.7	21.0	17.5	16.7	98.3	1,466.6

Continued--

Table 1. Value of export shares of agricultural commodities, by regions and States, fiscal years 1973-76--Continued

Region, State and year ended June 30	Wheat and flour	Rice	Total feed grains ^{1/}	Cotton, including linters	Soybeans	Flaxseed	Soybean oil	Cottonseed oil	Protein meal	Tobacco, unmanufactured
-- Million dollars --										
Region 9--continued:										
Hawaii:										
1973	---	---	---	---	---	---	---	---	---	---
1974	---	---	---	---	---	---	---	---	---	---
1975	---	---	---	---	---	---	---	---	---	---
1976	---	---	---	---	---	---	---	---	---	---
Region 10:										
1973										
1974	303.8	---	26.3	---	---	---	---	---	---	---
1975	480.6	---	81.4	---	---	---	---	---	---	---
1976	634.1	---	43.7	---	---	---	---	---	---	---
Idaho:	617.0	---	27.5	---	---	---	---	---	---	---
1973										
1974	66.3	---	8.3	---	---	---	---	---	---	---
1975	134.3	---	18.2	---	---	---	---	---	---	---
1976	161.7	---	15.1	---	---	---	---	---	---	---
Oregon:	133.8	---	6.9	---	---	---	---	---	---	---
1973										
1974	55.1	---	3.2	---	---	---	---	---	---	---
1975	98.2	---	6.6	---	---	---	---	---	---	---
1976	149.1	---	5.3	---	---	---	---	---	---	---
Washington:	135.2	---	2.3	---	---	---	---	---	---	---
1973										
1974	182.4	---	6.2	---	---	---	---	---	---	---
1975	248.1	---	14.2	---	---	---	---	---	---	---
1976	343.3	---	10.6	---	---	---	---	---	---	---
Alaska:	348.0	---	7.0	---	---	---	---	---	---	---
1973										
1974	---	---	8.6	---	---	---	---	---	---	---
1975	---	---	42.4	---	---	---	---	---	---	---
1976	---	---	12.7	---	---	---	---	---	---	---
United States:										
1973										
1974	2,340.2	435.3	2,312.5	755.3	2,288.2	27.3	343.2	77.7	711.0	639.8
1975	4,695.4	752.3	4,652.9	1,311.5	3,272.8	3.6	294.6	132.6	1,096.9	813.6
1976	4,944.7	1,002.2	4,762.5	1,027.9	2,951.2	2.6	490.1	212.5	711.0	910.1
1976	4,936.5	540.8	5,597.7	881.9	3,078.1	6.4	174.9	151.0	759.6	917.3

^{1/} Includes barley, corn, oats, and sorghum grains.

Table 1.--Value of export shares of agricultural commodities, by regions and States, fiscal years 1973-76--Continued

Region, State and year ended June 30	Fruits and preparations	Nuts and preparations	Vegetables and preparations	Dairy products	Meats and products, excluding poultry	Hides and skins	Poultry products	Lard and tallow (edible and inedible)	Other	Total
-- Million dollars --										
Region 9--continued:										
Hawaii:										
1973	17.9	---	.3	---	.3	.4	.1	.3	.9	20.2
1974	25.0	---	.3	---	.2	.3	.2	.5	1.2	27.7
1975	21.6	---	.5	---	.4	.4	.2	.6	1.3	25.0
1976	20.8	---	.6	---	.6	.5	.2	.5	1.4	24.6
Region 10:										
1973	24.0	.7	80.4	4.3	7.2	28.9	1.6	8.3	85.5	571.0
1974	32.9	.9	120.3	1.8	9.2	32.2	2.3	18.2	110.5	890.3
1975	37.1	1.2	160.6	5.0	7.6	29.4	2.3	16.3	119.5	1,076.7
1976	45.0	1.2	156.8	4.7	11.0	42.4	3.2	13.2	129.2	1,051.2
Idaho:										
1973	.7	---	34.3	2.1	3.2	11.1	.1	3.7	18.5	148.3
1974	.8	---	53.3	.7	3.9	11.4	.2	7.5	27.7	258.0
1975	1.1	---	83.4	.4	3.4	11.0	.1	7.2	29.0	312.4
1976	1.0	---	66.0	1.7	4.3	15.5	.2	6.1	27.1	263.1
Oregon:										
1973	8.2	.7	6.9	.1	2.2	9.4	.7	2.5	21.5	110.5
1974	12.3	.8	10.6	.2	3.0	11.3	.9	6.0	30.1	180.0
1975	12.4	1.1	12.0	.2	2.2	9.4	.9	4.6	31.9	229.1
1976	13.2	1.2	18.2	.1	3.4	14.3	1.3	3.8	37.0	230.0
Washington:										
1973	15.1	---	39.2	2.1	1.8	8.4	.8	2.1	45.1	303.2
1974	19.8	.1	56.4	.9	2.3	9.5	1.2	4.7	51.2	408.4
1975	23.6	---	65.2	4.4	2.0	9.0	1.3	4.5	78.0	521.9
1976	30.8	---	72.6	2.9	2.8	12.6	1.7	3.3	64.5	546.2
Alaska:										
1973	---	---	---	---	---	---	---	---	.4	9.0
1974	---	---	---	---	---	---	---	---	1.5	43.9
1975	---	---	---	---	---	---	---	---	.6	13.3
1976	---	---	---	---	---	---	---	---	.6	11.9
United States:										
1973	456.7	88.4	296.3	86.0	306.7	495.1	89.3	236.1	1,108.9	12,894.0
1974	589.0	158.2	407.1	65.3	316.6	460.5	132.6	503.6	1,663.4	21,322.5
1975	648.4	136.6	569.3	134.5	341.7	411.4	127.3	484.4	1,709.9	21,378.1
1976	729.8	176.5	558.6	118.9	572.7	560.7	197.7	355.7	1,836.1	22,146.9

1/ Includes barley, corn, oats, and sorghum grain.

Table 2.--Leading States for agricultural export shares, classified by all commodities and leading export commodities, fiscal year 1976 1/

Commodity	United States	Leading 10 States by rank										10 high States	All others
		1	2	3	4	5	6	7	8	9	10		
-- Million dollars --													
All commodities	22,146.9	Ill. 2,403.0	Iowa 1,752.0	Texas 1,541.2	Calif. 1,466.6	Kansas 1,312.3	Neb. 1,138.7	Ind. 1,134.7	Minn. 924.7	Ohio 831.0	N.C. 786.1	13,282.3	8,864.6
Feed grains	5,597.7	Ill. 1,181.6	Iowa 793.7	Neb. 610.5	Ind. 509.9	Texas 497.3	Minn. 298.2	Ohio 263.7	Kansas 244.4	Mich. 142.0	Mo. 123.3	4,664.6	933.1
Wheat and flour	4,934.5	Kansas 855.3	N. Dak. 496.4	Okla. 391.9	Mont. 352.3	Wash. 348.0	Texas 319.6	Neb. 259.5	Ohio 181.2	Minn. 168.3	Ill. 164.4	3,516.9	1,417.6
Soybeans	3,078.1	Ill. 591.9	Iowa 482.3	Ind. 242.5	Mo. 230.7	Ark. 226.0	Ohio 203.9	Minn. 186.8	Miss. 139.0	Tenn. 91.7	La. 89.5	2,484.3	593.8
Tobacco, unmanufactured	917.3	N.C. 473.9	Ky. 112.0	S.C. 95.2	Ca. 76.6	Va. 66.1	Tenn. 36.0	Fla. 18.9	Conn. 13.6	Md. 7.2	Mass. 5.3	904.8	12.5
Cotton, including linters	881.9	Texas 255.5	Calif. 205.5	Miss. 111.2	Ark. 74.1	Ariz. 63.3	La. 37.1	Ala. 33.3	Tenn. 23.3	Mo. 20.7	Okla. 19.5	843.5	38.4
Protein meal	759.6	Ill. 142.2	Iowa 115.9	Ind. 58.3	Mo. 55.5	Ark. 54.5	Ohio 49.0	Minn. 48.1	Miss. 33.7	Tenn. 22.1	La. 21.6	600.9	158.7
Fruits and preparations	729.8	Calif. 409.5	Fla. 155.2	Wash. 30.8	Ariz. 26.9	Texas 21.1	Hawaii 20.8	Ore. 13.2	Mich. 8.4	N.Y. 8.0	Pa. 4.6	698.5	31.3
Meats and products (excluding poultry)	572.7	Iowa 98.4	Ill. 53.8	Neb. 37.6	Mo. 34.7	Texas 32.7	Ind. 32.2	Mo. 30.5	Kansas 22.9	S. Dak. 19.0	Ohio 17.7	379.5	193.2
Hides and skins	560.7	Wis. 60.0	Texas 48.0	Minn. 37.4	Iowa 36.2	Neb. 29.0	Colo. 23.4	Ill. 21.6	Kansas 21.5	Calif. 21.0	Utah 20.3	318.4	242.3
Vegetables and preparations	556.6	Calif. 128.7	Wash. 72.6	Idaho 66.0	Fla. 44.5	Mich. 43.0	N.Y. 20.4	Texas 19.1	Ore. 18.2	Colo. 15.3	Wis. 14.7	442.5	114.1
Rice	540.8	Ark. 169.7	Calif. 127.5	La. 106.2	Texas 105.9	Miss. 28.3	Mo. 3.2	---	---	---	---	540.8	---
Lard, tallow, etc.	355.7	Texas 38.7	Iowa 33.4	Neb. 25.8	Colo. 18.7	Kansas 18.6	Mo. 18.4	Calif. 16.7	Okla. 15.3	Ill. 14.7	Minn. 13.9	214.2	141.5
Poultry products	197.7	Ark. 20.6	Ca. 18.9	Calif. 17.5	N.C. 16.8	Ala. 15.5	Texas 10.7	Mich. 9.1	Miss. 9.0	Pa. 6.6	Md. 6.5	131.2	66.5
Nuts and preparations	176.5	Calif. 164.8	Ca. 4.0	Texas 1.8	Ala. 1.2	Ore. 1.2	Okla. .9	La. .8	N.C. .5	Va. .3	Fla. .3	175.8	.7
Soybean oil	174.9	Ill. 33.6	Iowa 27.4	Ind. 13.8	Mo. 13.1	Ark. 12.8	Ohio 11.6	Minn. 10.6	Miss. 7.9	Texas 5.2	La. 5.1	141.1	33.8
Cottonseed oil	151.0	Texas 42.6	Calif. 36.4	Miss. 18.3	Ark. 12.6	Ariz. 11.9	La. 6.2	Ala. 5.7	Tenn. 4.0	Mo. 3.8	Okla. 3.4	144.9	6.1
Dairy products	118.9	Wis. 25.9	Minn. 21.9	Calif. 16.6	Iowa 10.3	N.Y. 9.8	Ohio 6.7	Pa. 5.0	Mich. 4.1	S. Dak. 3.3	Wash. 2.9	106.5	12.4
Flaxseed	6.4	N. Dak. 3.1	S. Dak. 1.8	Minn. 1.2	Texas .2	Mont. .1	---	---	---	---	---	6.4	---

1/ Preliminary.

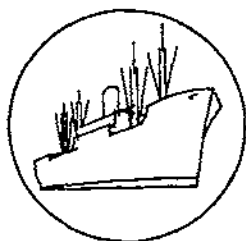

SPECIAL in this issue

EXPORT GRAIN FLOWS THROUGH WEST COAST PORTS

by
Jerome J. Hammond and Michael S. Salvador ^{1/}

Grain and soybean inspections for export from all U.S. ports increased from nearly 1.2 billion bushels in 1960 to 3.2 billion in 1975, reaching a peak of 3.5 billion bushels in 1973. The Gulf ports accounted for over 2 billion bushels, or nearly two-thirds of U.S. grain and soybean exports during 1975. The Atlantic ports were second with 14 percent of the grain and soybean exports, followed by the West Coast ports with 11 percent and the Lake ports with 10 percent (table 3).

The growing export volume and the continuing large share flowing through the Gulf ports have at times severely strained the grain export transportation system. The large U.S. grain exports of 1972-73 showed that the transportation system could not easily handle such sudden surges in demand. That period's record grain exports were accompanied by such bottlenecks as railcar and ocean carrier shortages and port congestion. While both domestic and export grain were eventually moved, it was done with many disruptions and increased costs to shippers and transportation firms.

During the summer of 1974, a House Subcommittee investigating the problems involved in the marketing of grain found that:

...an additional marketing change which may facilitate the easing of the transportation shortage is a shift in port traffic. A large amount of our grain exports are [sic] destined for Japan and other countries in the Far East. The West Coast ports along California's shore and the Pacific Northwest are some 4,000 to 5,000 miles closer to Japan than are the ports situated along the Gulf of Mexico. Since the former ports are not operating at full capacity and since Gulf ports are operating at almost full capacity, it appears logical ... that more of our exports destined for the Far East should be moved through the West Coast rather than through the Gulf.

In cooperation with industry researchers, ERS economists recently analyzed system capacity constraints and operating strategies associated with increases in grain and soybean exports through 15 elevators at 11 West Coast ports. The commodities

^{1/} Agricultural Economist, Transportation Economics Program Area, National Economic Analysis Division, and Management Consultant, Ernst and Ernst, respectively.

considered were wheat, corn, soybeans, and sorghum; and they were assumed to arrive at the elevators by rail covered-hopper cars, rail boxcars, trucks, or barges. Costs involved in transporting grain from Midwest locations to the West Coast were not considered in the analysis because the present structure of rail and ocean freight rates causes most Midwest export grain to move through Gulf ports.

Using the Maritime Administration's Bulk Commodities Simulation Model, ^{2/} the researchers estimated the effects of changes in export grain flows through West Coast ports for: (1) a 20-percent increase in grain exports over the 350 million bushels shipped in 1975 with elevators operating at the normal 8 hours; (2) a 50-percent increase in grain exports with normal elevator operating hours; and (3) a 50-percent increase in grain exports with elevators operating at 16 hours.

The scope of the model for making the determinations as illustrated in figure 1 includes those activities within the broken line. Input data for the model are generally divided into three parts: (1) System attribute data; (2) statistical data; and (3) event data.

Figure 1. --Major steps in the exporting of grain through West Coast ports

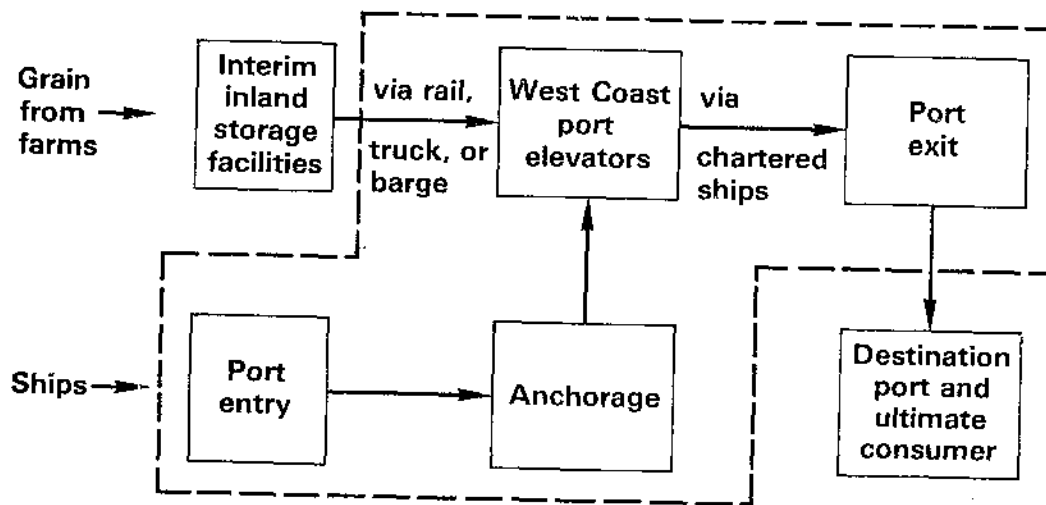

^{2/} While the model and the computer programs developed to implement it are restricted in this study to West Coast ports, it has previously been applied to port operations in the Gulf. The model inputs and structure allow specification of virtually any similar system of port operations which may include additional ports, port loading facilities, vessels, and commodities. For further details, contact the authors or refer to the U.S. Department of Commerce, Maritime Administration, the Maritime Bulk Commodities Simulation Model, three volumes, prepared for the Office of Commercial Development by Ernst and Ernst, Washington, D.C., May 1976.

The system attribute data represent the port facilities, inland transportation system, commodity types, and maritime resources to be included in the simulation. The specific attribute data for the system include maximum ship length and draft that can be accommodated, working storage capacity, receiving rates for inland modes of transportation, and delivery rates to ships in the case of elevators.

The statistical data generally define the supply and demand assumptions associated with the simulated operation of the system. The event data are the specification of user-controlled events which are to occur. These include port shutdown, ship reallocation, and general attribute and statistical data changes.

Results under the three basic alternatives were compared with actual operations during 1975, when nearly 350 million bushels of grain moved through West Coast ports. In the base case simulation, no grain was queued (waiting) at the elevators. The elevators were assumed to have 24.5 million bushels in storage, and that figure was reduced by only 400,000 bushels during the year. The grain was loaded on 1,091 ships, with an estimated 95 empty ships having to be detained at anchorage. The delay at anchorage for all ships averaged 4.6 hours.

Results of analyses using the model are detailed in table 4. In brief, they indicate there is adequate capacity for increased exports of grain and soybeans through West Coast ports, although there may have to be some tradeoffs between new investment, added operating hours, and congestion.

Nominal congestion might be expected to occur with a 20-percent increase in grain flows. The average amount of grain queued at the elevators was none in 1975 and would increase only slightly under this alternative. In addition, only 242 ships would have been temporarily detained at anchorage, with an average waiting time for all vessels of 17 hours.

With a 50-percent increase in grain exports and ship arrivals, but no increase in working hours, the average amount of grain queued at elevators increased only 1.4 million bushels, or less than 3 percent of present elevator working storage capacity. In essence, this congestion would tie up a very small amount of inland transportation capacity. For example, the queued grain would approximate only four unit trains of 105 hopper cars each if it all arrived by rail. On the shipping side, the model indicated under this alternative that there would be a total of 549 ships detained at anchorage during the year. This may appear to be large, but note that the average waiting time for all vessels was only 44 hours. The costs of ship delays in such a situation are significant, however.

- Longer elevator operating hours could reduce congestion considerably. Doubling the working day to 16 hours would cut the amount of grain queued at the elevators to zero, even with a 50-percent increase in grain flows. The decrease can be attributed to the approximately 11-million-bushel increase in grain moved through the elevators.
- The total number of ships detained at anchorage would also decrease substantially because more ships would be loaded. Also, the average wait-time at anchorage would decrease to around 3 hours.

For comparison, a study of the Gulf area indicated that a 50-percent increase in grain and ships would cause considerable congestion. Grain waiting at elevators amounted to nearly a third of elevator working storage capacity, and the average delay for ships entering ports was over 90 hours under this situation. Even increasing all receiving and delivery operations to 16 hours would only decrease the amount of grain waiting and the average delay for ships by around two-fifths. (For more detail on the Gulf port analysis, contact the authors.)

The present analysis indicated that West Coast port elevators are underutilized. During 1975, they had a throughput of 7, which was quite low when compared with a throughput of 21 for the Gulf port elevators. (Throughput is based on the volume of grain moving through an elevator compared to capacity.) Thus, a shift in export traffic from the Gulf ports to West Coast ports would seem to be one way to ease such transportation bottlenecks as railcar and ocean carrier shortages and port congestions. Of course, it should be pointed out that there would be higher transportation costs involved in such a movement, and a change in the current freight rate structure would be necessary to encourage greater use of West Coast ports.

Table 3.--Grain and soybeans inspected for export by port area, 1975

Port area	Wheat	Corn	Soybeans	Grain : sorghum	All grains ^{1/}
	<u>Percent</u>				
Gulf: ^{2/}	51.6	67.8	76.4	98.3	64.6
East Gulf	4.3	1.8	10.4	--	3.8
Mississippi River	10.4	58.8	62.2	0.2	36.9
North Texas Gulf	32.9	7.0	3.8	43.1	18.4
South Texas Gulf	4.0	0.2	--	55.0	5.5
Lakes ^{3/}	11.5	8.7	12.6	--	10.1
Atlantic	7.0	23.1	10.9	--	13.6
Pacific	29.9	0.4	--	1.7	11.6
Total	100.0	100.0	100.0	100.0	100.0
	<u>Million bushels</u>				
Total all port areas ...	1,143	1,292	456	230	3,159

Note: Percentages may not add to 100 because of rounding.

-- = none reported.

^{1/} Includes wheat, oats, barley, rye, flaxseed, corn, sorghum, and soybeans.

^{2/} East Gulf: Mobile and Pascagoula; Mississippi River: New Orleans, Destrehan, Port Allen, Myrtle Grove, Ama, and Reserve; North Texas Gulf: Beaumont, Port Arthur, Houston, and Galveston; South Texas Gulf: Corpus Christi and Brownsville--includes some rail shipments to Mexico.

^{3/} Includes waterway shipments to Canada.

Source: U.S. Dept. of Agriculture, Agricultural Marketing Service, "Grain Market News," various issues.

Table 4.--West Coast export grain flows under alternative events

Item	1975 base 1/	20% more grain, normal days	50% more grain normal days	50% more grain, extended days
-- 1,000 bushels --				
Grain/elevator summary:				
Total amount arriving at elevators	349,217	418,692	523,496	523,496
Daily average arriving at elevators	957	1,147	1,434	1,434
Average amount queued at elevators	0	60	1,422	0
Final amount queued at elevators	0	1,211	10,782	0
Total amount received by elevators	349,217	417,481	512,714	523,496
Daily average amount received by elevators ...	957	1,144	1,405	1,434
Total amount delivered to ships	349,647	415,954	508,643	525,935
Daily average amount delivered to ships	958	1,140	1,393	1,441
Final amount stored in elevators	24,095	26,052	28,596	22,086
Average amount stored in elevators	23,870	24,063	25,602	23,176
-- Number --				
Ship summary:				
Total number of ships entering ports	1,097	1,320	1,649	1,649
Total ships detained at anchorages	95	242	549	85
Average number of ships at anchorage6	2.9	10.6	.7
Final number of ships at anchorage	1	14	53	2
Total number of ships loaded	1,091	1,298	1,578	1,641
-- Hours --				
Average wait-time at anchorage	4.6	17	44.4	3.5

1/ 1975 was chosen as the base year because export data were available for 1975. The amount arriving at the West Coast was allocated to the elevators and modes in the proportion occurring during 1974. The commodity types arriving were distributed in a similar manner. To permit ship-loading to begin on the first day of the simulation period, it was assumed that the elevators were half full. Finally, to adequately represent average grain and ship queues, ship arrivals and elevator delivery and receiving hours were adjusted to the levels required for the model to deliver to the ships all the grain that arrived at elevators during the period.



Government Program Export Highlights

EXPORTS UNDER GOVERNMENT-FINANCED PROGRAMS DECLINE IN FISCAL 1976

by
Susan A. Libbin ^{1/} _{2/}

U.S. agricultural exports under Government-financed programs on a preliminary basis totaled \$1,047 million in fiscal 1976. The final data, which will be available shortly, are estimated at about 3 percent higher. Government exports in 1976 were below the previous year's level, but were about the same as during most of the 1969-73 period. Lower rice shipments accounted for almost all of the decline in Government-financed exports. As in recent years, Government-financed exports accounted for only about 5 percent of total U.S. farm exports. Commercial exports increased slightly in 1976 to \$21 billion. Fiscal 1976 completes the July-June reporting series. Hereafter, all fiscal data will run from October-September.

Program Review

As in other years, P.L. 480 accounted for about four-fifths of all Government program shipments in fiscal 1976. Most P.L. 480 exports are Title I sales for dollar credit and convertible local currencies. The proportion of Title I exports financed under convertible local currency agreements declined from about 80 percent in fiscal 1973 to 60 percent in 1976.

Preliminary data shows Title I exports of \$615 million in fiscal 1976. Final data are estimated to be about 5 percent higher. Wheat accounted for almost 60 percent of all Title I shipments, followed by rice, 22 percent of the total, and wheat flour, soybean oil, and cotton, each 6 percent. The value of Title I rice export fell by one-half in 1976 from the prior year, wheat shipments were slightly lower, while exports of the other major Title I commodities increased. Bangladesh was the principal Title I importer, taking about one-fourth of the total. Other major Title I recipients were Egypt--20 percent of the total--Pakistan, the Republic of Korea, and Chile.

As in recent years, P.L. 480 Title II exports accounted for about one-fourth of all P.L. 480 Title II exports in fiscal 1976. However, there was a considerable decline in all Title II programs--contributions to the World Food Program, bilateral government donations, and donations through voluntary agencies. A shortage of commodities, such as nonfat dry milk, bulgar wheat, and blended food products, mainly caused the reduction in donations.

^{1/} International Economist, Statistics Program Area, Foreign Demand and Competition Division.

^{2/} Special acknowledgements are due Louise Stanton and Linda Myers for compilation of the data in this article.

Food shipments under AID programs (Mutual Security) rose substantially in 1976 as they did the previous year. They consisted mostly of soybeans, one-third of the total; inedible tallow, 22 percent; wheat and soybean oil, each 16 percent; and corn, 8 percent. Almost all AID shipments have gone to Israel in the last 2 years.

Country Review

The leading recipients of Government-financed agricultural exports were about the same in fiscal 1976 as in 1975, except for South Vietnam and Cambodia (Khmer Republic) --P.L. 480 exports to these countries ceased in fiscal 1976. The rankings of several major recipients changed. With Government programs about doubling to Israel and Egypt in 1976, they became the leaders, each taking about 16 percent of the total. Large declines in Government-assisted exports to Bangladesh and India, leaders in 1975, moved them down somewhat in the rankings in 1976.

U.S. commercial farm sales to India continued to register large increases in fiscal 1976. Commercial exports also rose substantially to Indonesia, but declined by large percentages to Israel, Egypt, Pakistan, the Republic of Korea, and Chile. In fiscal 1976, India was the eighth largest commercial market for U.S. farm products--up from 11th place in 1975 and 18th place in 1974. Oil revenues helped Indonesia more than double its commercial purchases (mainly wheat) from the United States in fiscal 1976. Although U.S. commercial farm sales to the Republic of Korea (mainly wheat and rice) declined by 22 percent in 1976, the country maintained its 1975 position as the sixth leading commercial market.

The International Development and Food Assistance Act of 1975 requires that at least 75 percent of the food commodities provided under P.L. 480 Title I be allocated to countries that have a per capita GNP under \$300 and that are unable to meet their food needs through domestic production or commercial imports. In fiscal 1976, 70 percent of all Title I food shipments went to 9 countries that had a 1974 per capita GNP below \$300 and whose population represented about 52 percent of total developing country population. ^{3/} There were 44 countries that had a GNP per capita below \$300. In fiscal 1975, about 80 percent of all Title I food shipments went to 11 countries with a 1974 GNP per capita below \$300. Cessation of sales to Cambodia and South Vietnam partly accounted for the reduced proportion going to low-income countries in 1976. If all food aid shipments are included (Title II and AID) for 1976, then about 57 percent of all Government exports went to 38 countries with a per capita GNP below \$300.

Commodity Review

There were substantial declines in Government-financed exports of rice and dairy products in fiscal 1976 and notable percentage increases in Government shipments of cotton, oilseeds and products, and animal fats and oils.

Wheat and Wheat Products

Government exports of wheat and products totaled, on a preliminary basis, about \$500 million in fiscal 1976, below the previous year. Government-financed wheat exports, accounting for four-fifths of all wheat and product concessional exports and 40 percent of total Government program exports, amounted to a preliminary figure of \$400 million. Final data are estimated to be about 5 percent higher. Government program

^{3/} These were India, Pakistan, Bangladesh, Sri Lanka (Ceylon), Indonesia, Egypt, Guinea, Zaire, and Tanzania.

wheat exports accounted for about 8 percent of total U.S. wheat shipments in fiscal 1976. There was a slight increase in U.S. commercial wheat exports. Of the six leading importers of concessional wheat--Egypt, Pakistan, Bangladesh, Chile, Israel, and India--only India increased its commercial wheat imports from the United States. In each of the last 2 years, over \$500 million in commercial wheat went to India, compared with less than \$186 million worth prior to 1974. Government program wheat exports to India dropped to only 6 percent of all U.S. wheat exports to that country in 1976.

Rice

The value of Government-financed rice exports dropped by more than one-half in fiscal 1976 and contributed to most of the decline in total concessional exports. Factors accounting for the decrease were cessation of aid to Cambodia and South Vietnam and much lower concessional sales to Korea, partly because of that country's good crop in 1975.

Government program rice shipments amounted to about one-fourth of all U.S. rice exports in fiscal 1976. Commercial rice exports also declined considerably.

Feed Grains and Products

The value of Government-assisted exports of feed grains and products (mainly corn) increased slightly in fiscal 1976, but was still substantially below the level of years prior to 1975. Volume rose more than value because of lower export prices. Israel was the principal recipient, with all its Government feed grain imports coming under AID programs. Commercial U.S. feed grain sales to Israel also increased. Since 1973, almost all U.S. feed grain exports to Israel have been commercial, compared with 40 percent or less in most other years. India, a principal importer of Government program feed grains in most years, purchased all of its feed grains (grain sorghum) commercially from the United States in fiscal 1976--\$68 million worth. This compares with the previous high of \$34 million worth purchased commercially in 1973.

Oilseeds and Products

Peanut oil, shipped mainly through voluntary relief agencies, accounted for almost the entire increase in Government-assisted exports of oilseeds and products in fiscal 1976. Soybeans (all under AID) and soybean oil (under AID and Title I) each accounted for about two-fifths of Government-financed oilseed product exports. Exports of the former declined, while the latter increased somewhat in value.

Other Commodities

Because of scarce milk supplies, Government program exports of dairy products declined considerably in fiscal 1976. Most nonfat dry milk moved through Title II voluntary relief agencies and the World Food Program. Blended food products (mainly corn-soya-milk and wheat-flour-soya) declined slightly. Most of it was shipped through voluntary relief agencies to a broad range of countries.

Animal fats and oils--mostly inedible tallow under AID programs--increased to a record high of \$50 million in fiscal 1976. Almost three-fourths was shipped to Egypt; the remainder to Pakistan.

Although Government program exports of cotton in fiscal 1976 increased to the 1974 level, they were still considerably below the levels of previous years. All were Title I sales to Indonesia. In recent years, concessional exports of cotton have accounted for less than 5 percent of total U.S. cotton exports, compared with about 40 percent in fiscal 1970.

Commercial Exports Under Credit Sales

In the past 3 years, only 1-3 percent of U.S. commercial farm exports were provided credit, mainly under Commodity Credit Corporation (CCC) sales program. CCC credit sales more than doubled in fiscal 1976, with large sales to the Republic of Korea, Pakistan, Indonesia, and Morocco. CCC credit financed about one-third of all U.S. commercial sales to the Republic of Korea and Morocco and almost all the U.S. commercial exports to Pakistan. About 40 percent of CCC credit sales were in cotton, 25 percent were wheat, and 13 percent were tobacco.

Export-import bank loans and medium term guarantees declined in fiscal 1976 and accounted for 14 percent of total U.S. credit sales.

Table 5 --U.S. agricultural exports under and outside specified Government-financed programs and total agricultural exports: Value and percent of total, fiscal years 1955-76

Year	Public Law 480						Total P.L. 480	Mutual Security AID ^{6/}	Total agricultural exports		
	Sales for local currency ^{1/}	Long-term dollar and convertible local currency credit sales ^{2/}	Government-to- Government donations for disaster relief and economic development ^{3/}	Donations through voluntary relief agencies ^{4/}	Barter for Strategic materials ^{5/}				Under specified Government programs	Outside specified Government programs ^{7/}	All ^{8/}
-- Million dollars --											
1955	73	---	52	135	125	383	450	835	2,309	3,144	
1956	438	---	63	184	298	984	355	1,339	2,157	3,496	
1957	908	---	51	165	401	1,525	394	1,919	2,809	4,728	
1958	657	---	51	173	100	981	227	1,208	2,793	4,003	
1959	724	---	30	131	132	1,017	210	1,227	2,492	3,719	
1960	824	---	38	105	149	1,116	167	1,283	3,236	4,519	
1961	951	---	75	146	144	1,316	186	1,502	3,444	4,946	
1962	1,030	19	88	160	198	1,495	74	1,569	3,575	5,142	
1963	1,088	57	89	176	48	1,455	16	1,470	3,608	5,078	
1964	1,056	46	81	189	43	1,417	24	1,441	4,627	6,068	
1965	1,142	158	55	183	32	1,570	26	1,596	4,501	6,097	
1966	866	181	87	180	32	1,346	42	1,388	5,359	6,747	
1967	803	178	130	157	23	1,271	37	1,308	5,513	6,821	
1968	723	300	100	150	6	1,275	18	1,297	5,086	6,383	
1969	346	427	111	154	1	1,039	11	1,050	4,776	5,826	
1970	309	506	113	128	---	1,036	12	1,058	5,650	6,718	
1971	204	539	138	142	---	1,023	56	1,079	6,674	7,753	
1972	143	535	228	126	---	1,058	66	1,124	6,922	8,046	
1973	6	661	159	126	---	954	86	1,038	11,854	12,902	
1974	9/	575	147	145	---	867	76	943	20,350	21,293	
1975	---	762	148	191	---	1,101	123	1,224	20,354	21,578	
1976 preliminary	---	615	58	158	---	831	216	1,047	21,200	22,147	
1955 through 1976	12,192	5,561	2,072	3,430	1,732	25,087	2,668	27,755	149,199	177,154	
-- Percent --											
1955	2	---	2	4	4	12	14	26	74	106	
1956	13	---	2	5	8	28	10	38	62	100	
1957	19	---	1	4	9	33	8	41	59	100	
1958	16	---	1	4	3	24	6	30	70	100	
1959	19	---	1	3	4	27	6	33	67	100	
1960	18	---	1	2	3	24	4	28	72	100	
1961	19	---	1	3	3	26	4	30	70	100	
1962	20	10/	2	3	4	29	1	30	70	100	
1963	22	1	2	3	1	29	10/	29	71	100	
1964	17	1	1	3	1	23	1	24	76	100	
1965	19	3	1	3	10/	26	10/	26	74	100	
1966	13	3	1	3	10/	20	1	21	79	100	
1967	12	3	2	2	10/	19	10/	19	81	100	
1968	11	5	2	2	10/	20	10/	20	80	100	
1969	6	7	2	3	10/	16	10/	18	82	100	
1970	5	7	2	2	---	16	---	16	84	100	
1971	2	7	2	2	---	13	1	14	86	100	
1972	2	6	3	2	---	13	1	14	86	100	
1973	10/	5	1	1	---	7	1	8	92	100	
1974	10/	2	1	1	---	4	10/	4	95	100	
1975	---	3	1	1	---	5	1	6	94	100	
1976 preliminary	---	3	10/	1	---	4	1	5	95	100	
1955 through 1976	7	3	1	2	1	14	2	16	64	100	

1/ Authorized by Title I, P.L. 480. 2/ Shipments under agreements signed through December 31, 1966, authorized by Title IV, P.L. 480. Shipments under agreements signed from January 1, 1967, authorized by Title I, P.L. 480, as amended by P.L. 89-806. 3/ Authorized by Title II, P.L. 480. Includes World Food Program. 4/ Authorized by Section 416 of the Agricultural Act of 1949 and Section 302, Title III, P.L. 480 through December 31, 1966. Authorized by Title III, P.L. 480, as amended by P.L. 89-806, effective January 1, 1967. 5/ Authorized by Section 303, Title III, P.L. 480, and other legislation. Includes some shipments in exchange for goods and services for U.S. agencies before 1963. 6/ Sales for foreign currency, economic aid, and expenditures under development loans authorized by P.L.'s 165, 465, and 87-195. 7/ "Total agricultural exports outside specified Government programs" (sales for dollars) include in addition to unassisted commercial transactions, shipments of some commodities with governmental assistance in the form of (1) barter shipments for overseas procurement for U.S. agencies; (2) extension of credit and credit guarantees for relatively short periods; (3) sales of Government-owned commodities at less than domestic market prices, and (4) export payments in cash or in kind. 8/ Data not revised to include furskins and bulk tobacco and exclude citric acid, fatty acids, glues and adhesives n.e.c., 1966-1971. 9/ Less than \$500,000. 10/ Less than one-half percent.

Table 6.—U.S. agricultural exports: Specified Government-financed programs, commercial sales for dollars, and total; value by commodity group, fiscal years 1975 and 1976

Commodity	Exports under Government-financed programs ^{1/}			Commercial sales for dollars ^{2/}			Total agricultural exports		
	1975	1976	Change	1975	1976	Change	1975	1976	Change
— Million dollars —									
Animal products	92.4	73.4	-19.0	1,611.4	1,945.3	+333.9	1,703.8	2,018.7	+314.9
Dairy products	59.9	21.6	-38.3	74.6	97.3	+22.7	134.5	118.9	-15.6
Fats, oils, and greases	32.3	49.7	+17.4	454.5	308.8	-145.7	486.8	358.5	-128.3
Meats and meat products	—	1.8	+1.8	341.7	570.9	+229.2	341.7	572.7	+231.0
Poultry and poultry products ..	.2	.3	+1.1	134.8	206.8	+72.0	135.0	207.1	+72.1
Other	—	—	—	605.8	761.5	+155.7	605.8	761.5	+155.7
Grains and preparations	947.1	743.8	-203.3	9,995.1	10,552.8	+557.7	10,942.2	11,296.6	+354.4
Feed grains and products	34.1	41.2	+7.1	4,786.0	5,606.4	+820.4	3/4,820.1	3/5,647.6	+827.5
Rice	291.3	138.3	-153.0	710.9	402.5	-308.4	1,002.2	540.8	-461.4
Wheat and products	555.3	499.3	-56.0	4,445.6	4,477.0	+31.4	5,000.9	4,976.3	-24.6
Blended food products	55.6	47.0	-8.6	4/-5.6	4.6	+10.2	50.0	51.6	+1.6
Other	10.8	18.0	+7.2	58.2	62.3	+4.1	69.0	80.3	+11.3
Oilseeds and products	151.4	171.2	+19.8	4,700.9	4,471.1	-229.8	4,852.3	4,642.3	-210.0
Protein meal9	.8	-.1	731.1	773.2	+42.1	732.0	774.0	+42.0
Soybeans	85.5	69.4	-16.1	2,865.7	3,008.7	+143.0	2,951.2	3,078.1	+126.9
Vegetable oils and waxes	64.8	101.0	+36.2	843.8	426.3	-417.5	908.6	527.3	-381.3
Other2	—	-.2	260.3	262.9	+2.6	260.5	262.9	+2.4
Fruits and preparations	—	—	—	648.4	729.8	+81.4	648.4	729.8	+81.4
Nuts and preparations1	.5	+4.4	156.5	176.0	+19.5	156.6	176.5	+19.9
Vegetables and preparations3	2.0	+1.7	549.0	554.6	+5.6	549.3	556.6	+7.3
Tobacco	16.7	16.2	-.5	893.4	901.1	+7.7	915.1	917.3	+7.2
Cotton, excluding linters	11.4	34.1	+22.7	1,005.5	838.9	-166.6	1,016.9	873.0	-143.9
Feeds and fodders3	.4	+1.1	288.0	344.8	+56.8	288.3	345.2	+56.9
Other	3.8	5.0	+1.2	506.6	585.9	+79.3	510.4	590.9	+80.5
Total	1,223.5	1,046.6	-176.9	20,354.8	21,100.3	+745.5	21,578.3	22,146.9	+568.6

^{1/} Includes long-term dollar and convertible local currency credit sales, donations through Government-to-government, World Food, and voluntary relief agencies authorized by P.L. 480, and exports under Mutual Security (AID) programs authorized by P.L. 87-195. ^{2/} "Exports of some commodities with governmental assistance in the form of (1) barter transactions involving overseas procurement for U.S. agencies, which benefit the balance of payments and rely primarily on authority other than P.L. 480; and (2) extension of credits and credit guarantees for relatively short periods. ^{3/} Total exports of feed grains and products, include the estimated value through voluntary relief agencies under P.L. 480, not separately reported by the Bureau of the Census: Oats, rolled 1975, \$7.2 million, 1976, \$6.3 million. ^{4/} The excess of Government program shipments over total exports may be attributed to lags in reporting or to differences in classification or valuation procedures.

Table 7.--U.S. agricultural exports: Specified Government-financed programs, commercial sales for dollars, and total; quantity by commodity, fiscal years 1975 and 1976

Commodity	Exports under Government-financed programs <u>1/</u>			Commercial sales for dollars <u>2/</u>			Total agricultural exports		
	1975	1976	Change	1975	1976	Change	1975	1976	Change
	-- Thousand metric tons --								
Animal products:									
Fats, oils, and greases	84	120	+36	1,124	793	-331	1,208	913	-295
Meats and meat products	---	1	+1	278	358	+80	278	359	+81
Poultry meats, fresh or frozen	<u>3/</u>	<u>3/</u>	---	79	126	+47	79	126	+47
Dairy products <u>4/</u>	47	17	-30	25	41	+16	72	58	-14
Grains:									
Wheat and products, grain eq.	3,471	3,358	-113	24,832	28,329	+3,497	28,303	31,687	+3,384
Feed grains and products, grain eq. ...	236	304	+68	34,465	46,390	+11,925	<u>5/</u> 34,701	<u>5/</u> 46,694	+11,993
Rice	747	490	-257	1,548	1,097	-451	2,295	1,587	-708
Blended food products <u>6/</u>	170	126	-44	<u>7/</u> -20	12	+32	150	138	-12
Oilseeds and products:									
Soybeans	365	319	-46	10,644	15,086	+4,442	11,009	15,405	+4,396
Protein meal	4	4	---	4,259	4,629	+370	4,263	4,633	+370
Vegetable oils and waxes	71	197	+126	1,081	691	-390	1,152	888	-264
Other:									
Fruits and preparations <u>8/</u>	---	---	---	1,510	1,595	+85	1,510	1,595	+85
Vegetables and preparations <u>9/</u>	<u>3/</u>	4	+4	1,193	1,305	+112	1,193	1,309	+116
Tobacco	6	5	-1	284	268	-16	290	273	-17
Cotton, excluding linters	9	31	+22	821	677	-144	830	708	-122
Feeds and fodders <u>10/</u>	2	---	-2	1,270	1,676	+406	1,272	1,676	+404
Total	5,212	4,976	-236	83,393	103,073	+19,680	88,605	108,049	+19,444

1/ Includes long-term dollar and convertible local currency credit sales, donations through Government-to-government, World Food, and voluntary relief agencies authorized by P.L. 480, and exports under Mutual Security (AID) programs authorized by P.L. 87-195. 2/ "Exports outside specified Government-financed programs" or "Commercial sales" include, in addition to unassisted commercial transactions, shipments of some commodities with governmental assistance in the form of (1) barter transaction involving overseas procurement for U.S. agencies, which benefit the balance of payments and rely primarily on authority other than P.L. 480; and extension of credits and credit guarantees for relatively short periods. 3/ Less than 500 metric tons. 4/ Includes evaporated and condensed milk, nonfat dry milk, anhydrous milk fat, butter and cheese. 5/ Total exports of feed grains and products include the estimated grain equivalent quantity of donations of oats, rolled through voluntary relief agencies under P.L. 480, not separately reported by the Bureau of the Census: 1975, 25,913 metric tons, 1976, 23,913 metric tons. 6/ Include corn-soya and wheat-soya-blends. 7/ The excess of Government programs shipments over total exports may be attributed to lags in reporting or to differences in classification. 8/ Includes fresh, canned, and dried fruits. 9/ Includes fresh and canned vegetables and pulses. 10/ Includes prepared livestock and poultry feeds, corn by-products and alfalfa meal and cubes.

Table 8.--Agricultural exports outside Government-financed programs or commercial exports under barter contracts for overseas procurement and credit sales programs, value, fiscal years 1955-76

Year	Overseas procurement barter for U.S. agencies <u>1/</u>	Export-Import Bank loans and medium-term guarantees <u>2/</u>	CCC credit sales <u>2/</u>	Total under overseas procurement and barter and credit sales programs	Other commercial	Total commercial
-- Million dollars --						
1955	---	69	---	69	2,240	2,309
1956	---	60	2	62	2,095	2,157
1957	---	69	4	73	2,736	2,809
1958	---	191	12	203	2,592	2,795
1959	---	54	39	93	2,399	2,492
1960	---	34	1	35	3,201	3,236
1961	---	43	18	61	3,383	3,444
1962	---	71	33	104	3,469	3,573
1963	13	85	77	175	3,433	3,608
1964	69	79	118	266	4,361	4,627
1965	98	72	95	265	4,236	4,501
1966	197	62	210	469	4,890	5,359
1967	273	103	339	715	4,798	5,513
1968	296	71	141	508	4,578	5,086
1969	268	71	116	455	4,321	4,776
1970	467	67	211	745	4,905	5,650
1971	870	97	391	1,358	5,316	6,674
1972	876	86	372	1,334	5,588	6,922
1973	1,088	66	1,029	2,183	9,681	11,864
1974	294	70	298	662	19,688	20,350
1975	5	89	249	343	20,012	20,355
1976 Preliminary	---	55	618	673	20,327	21,000
1955-76	4,814	1,664	4,373	10,851	138,249	149,100

1/ Shipments under overseas procurement barter contracts are authorized by the CCC Charter Act and are essentially equivalent to dollar sales since they offset the dollar overflow for foreign purchases by U.S. agencies with a dollar inflow for agricultural commodities. The barter program was suspended July 1, 1973. Shipments shown are completion of prior transactions.

2/ Shipments under Export-Import Bank loans and guarantees and under the CCC credit sales program are credits for relatively short periods repayable in dollars plus interest (cover the costs of the lending agency).

TABLE 9.--U.S. AGRICULTURAL EXPORTS: SPECIFIED GOVERNMENT-FINANCED PROGRAMS, COMMERCIAL, AND TOTAL;
QUANTITY BY COMMODITY, FISCAL YEAR 1976

		LOCAL CURRENCY	DOLLAR CREDIT	GOVERNMENT- GOVERNMENT	VOLUNTARY RELIEF	WORLD FOOD	AID	TOTAL GOVERNMENT	COMMERCIAL	TOTAL
				-- THOUSAND UNITS --						
ALL COMMODITIES	---	---	*	*	*	*	*	*	*	*
BABY CHICKS-BREEDER	NO	---	---	---	---	---	---	---	---	---
BABY CHICKS-EX BREED	NO	---	---	---	---	---	65	65	8,958	9,023
BEEF AND VEAL	LB	---	---	---	---	---	8	8	19,661	19,609
POULTRY MEAT	LB	---	---	---	---	---	45	45	65,780	65,825
VARIETY MEATS	LB	---	---	---	---	---	19	19	283,357	283,376
MILK-NONFAT DRY	LB	---	---	---	---	---	2,032	2,032	322,369	324,401
EGGS-IN SHELL	DOZ	---	---	1,129	27,683	8,751	---	37,563	24,692	62,255
WHEAT	BU	---	---	---	---	---	6	6	24,723	24,729
RICE	LB	89,473	183	3,102	758	---	8,348	101,864	1,024,002	1,125,866
CORN	BU	1,069,871	---	---	---	---	11,116	1,080,987	2,418,463	3,499,450
GRAIN SORGHUMS	BU	---	553	202	635	---	5,828	7,218	1,554,265	1,561,483
WHEAT FLOUR	CWT	---	327	2	205	---	---	1,034	235,860	236,834
CORNMEAL	CWT	4,334	181	1,553	598	---	---	6,666	6,582	13,248
SORGHUM GRITS	LB	---	---	471	382	---	10	872	1,133	2,005
BULGAR WHEAT	LB	---	65,167	67,094	37,696	---	---	169,957	-399	159,558
OATS, ROLLED	LB	1,565	2,354	326,906	47,605	---	---	378,430	43,628	422,058
CORN-SOYA-MILK	LB	---	---	52,594	1,728	---	---	54,322	6,502	60,824
WHEAT-FLOUR-SOYA	LB	3,746	17,989	135,267	15,115	---	---	172,117	12,038	184,155
ALMONDS, SHELLED	LB	926	---	98,182	7,402	---	---	106,510	14,524	121,034
BEANS-DRIED	LB	---	---	---	---	---	596	596	100,477	101,073
DEHYDRATED POTATOES	LB	---	---	6,221	---	---	2,117	8,338	253,409	261,747
SUGAR,CANE,OR BEET	LB	---	*	*	*	---	---	*	27,160	27,160
OILCAKE&MEAL-SOYBEAN	STN	---	---	---	---	---	14,829	14,829	316,576	331,405
SOYA FLOUR DEFATTED	STN	---	---	---	---	---	*	*	4,895	4,895
SUGAR BY-PRODUCTS	STN	---	---	1	2	---	---	3	*	3
ANIMAL FEEDS,NEC	STN	---	---	---	---	---	4	4	258	262
SOUP MIXES,DRIED	LB	---	---	---	---	---	*	*	59	59
WHEY SOY BEV POWDER	GAL	---	---	---	---	---	409	409	991	1,400
TOBACCO	LB	---	---	827	---	---	---	827	---	827
HIDES-CATTLE	NO	9,797	---	---	---	---	270	10,067	590,805	600,872
SOYBEANS	BU	---	---	---	---	---	12	12	22,681	22,693
COTTON EX LINTERS	RBA	144	---	---	---	---	11,708	11,708	554,326	566,034
SEEDS	NA	---	---	---	---	---	---	144	3,114	3,258
VEGETABLE SAPS EXT	LB	---	---	---	---	---	---	---	---	---
LARD OIL STEARIN	LB	---	---	---	---	---	6	6	6,185	6,191
TALLOW-INEDIBLE	LB	---	---	---	---	---	128	128	11,688	11,816
OIL-SOYBEAN	LB	---	---	---	---	---	264,545	264,545	1,521,494	1,776,039
OIL-PEANUT	LB	180,033	---	---	---	---	195,691	375,724	413,905	789,629
ESSENTIAL OILS	NA	---	2,512	41,246	13,974	---	---	57,732	24,973	82,705
CORNSTARCH	LB	---	---	---	---	---	62	62	70,513	70,573

TABLE 10.--U.S. AGRICULTURAL EXPORTS: SPECIFIED GOVERNMENT-FINANCED PROGRAMS, COMMERCIAL, AND TOTAL;
QUANTITY BY COMMODITY, FISCAL YEAR 1975

		LOCAL CURRENCY	DOLLAR CREDIT	GOVERNMENT- GOVERNMENT	VOLUNTARY RELIEF	WORLD FOOD	AID	TOTAL GOVERNMENT	COMMERCIAL	TOTAL
		-- THOUSAND UNITS --								
ALL COMMODITIES	---	---	*	*	*	*	*	*	*	*
CATTLE-LIVE	NO	---	---	---	---	---	---	---	207	207
BABY CHICKS-BREEDER	NO	---	---	---	---	---	216	216	10,144	10,360
MILK-NONFAT DRY	LB	---	---	5,458	20,562	74,430	---	100,450	4,208	104,658
EGGS-DRIED	LB	---	---	---	---	---	9	9	3,504	3,513
WHEAT	BU	---	97,331	540	2,474	2,371	---	102,716	896,520	999,236
RICE	LB	---	1,634,200	11,277	1,119	---	179	1,646,775	3,412,406	5,059,181
CORN	BU	---	570	282	69	1,116	---	2,037	1,120,160	1,122,197
GRAIN SORGHUMS	BU	---	---	3,525	---	640	---	4,165	186,729	190,894
WHEAT FLOUR	CWT	---	2,166	339	2,368	1,325	---	6,198	7,023	13,221
CORNMEAL	CWT	---	---	18	358	256	---	632	1,446	2,078
SORGHUM GRITS	LB	---	---	40,244	56,681	---	---	96,925	7,107	104,032
BULGAR WHEAT	LB	---	---	71,177	500,308	59,271	---	640,756	-96,568	544,188
OATS, ROLLED	LB	---	---	220	57,130	1,115	---	58,465	26,371	84,836
BARLEY MALT	LB	---	---	---	---	---	55	55	72,952	73,007
INFANTS DIETARY SUPP	LB	---	---	---	---	---	2,469	2,469	20,887	23,356
CORN-SOYA-MILK	LB	---	---	51,915	183,850	26,058	---	261,823	-57,377	204,446
WHEAT-FLOUR-SOYA	LB	---	---	3,135	104,511	6,312	---	113,958	12,873	126,831
ALMONDS, SHELLED	LB	---	---	---	---	---	123	123	93,086	93,209
BEANS-DRIED	LB	---	---	---	---	---	268	268	556,288	556,556
SUGAR PRODUCTS	NA	---	---	---	---	---	---	---	---	---
DEXTRROSE EX PHARM	LB	---	---	---	---	---	300	300	56,437	56,737
OILCAKE&MEAL-SOYBEAN	STN	---	---	---	---	---	4	4	4,499	4,503
SOYA FLOUR DEFATTED	STN	---	---	---	*	---	---	*	---	*
POULTRY FEEDS-PREP	STN	---	---	---	---	---	1	1	131	132
ALFALFA MEAL	STN	---	---	---	---	---	1	1	318	319
ANIMAL FEEDS,NEC	STN	---	---	---	---	---	*	*	45	45
LARD	LB	---	---	---	---	---	374	374	116,064	116,438
YEAST	LB	---	---	---	---	---	360	360	7,721	8,081
WHEY SOY BEV POWDER	GAL	---	---	---	920	---	---	920	-152	728
TOBACCO	LB	---	12,595	---	---	---	155	12,750	625,780	638,530
HIDES AND SKINS	NA	---	---	---	---	---	---	---	---	---
SOYBEANS	BU	---	---	---	---	---	13,406	13,406	391,108	404,514
SOYBEAN FLOUR, MEAL	LB	---	---	658	---	---	---	658	213,118	213,776
COTTON EX LINTERS	RBA	---	43	---	---	---	---	43	3,773	3,816
SEEDS	NA	---	---	---	---	---	---	---	---	---
ALFALFA SEED	LB	---	---	---	---	---	21	21	13,382	13,403
LARD OIL STEARIN	LB	---	---	---	---	---	6,661	6,661	33,587	40,248
TALLOW-INEDIBLE	LB	---	---	---	---	---	179,156	179,156	2,072,230	2,251,386
FATS, UNRENDERED	LB	---	---	---	---	---	81	81	-72	9
OIL-SOYBEAN	LB	---	64,717	2,810	60,755	27,648	---	155,930	1,204,507	1,360,437
OIL-PEANUT	LB	---	---	---	282	---	---	282	35,462	35,744
ESSENTIAL OILS	NA	---	---	---	---	---	---	---	---	---
CORNSTARCH	LB	---	---	---	---	---	137	137	82,132	82,269

TABLE 11.--U.S. AGRICULTURAL EXPORTS: SPECIFIED GOVERNMENT-FINANCED PROGRAMS, COMMERCIAL, AND TOTALS
VALUE BY COMMODITY, FISCAL YEAR 1976

	LOCAL CURRENCY	DOLLAR CREDIT	GOVERNMENT- GOVERNMENT -- 1,000 DOLLARS --	VOLUNTARY RELIEF	WORLD FOOD	AID	TOTAL GOVERNMENT	COMMERCIAL	TOTAL
ALL COMMODITIES	---	615,095	19,193	157,632	38,763	215,872	1,046,555	21,100,373	22,146,928
BABY CHICKS-BREEDER	---	---	---	---	---	139	139	15,975	16,114
BABY CHICKS-EX BREED	---	---	---	---	---	49	49	4,954	5,003
BEEF AND VEAL	---	---	---	---	---	24	24	97,795	97,819
POULTRY MEAT	---	---	---	---	---	14	14	134,713	134,727
VARIETY MEATS	---	---	---	---	---	1,768	1,768	129,342	131,110
MILK-NONFAT DRY	---	---	653	15,889	5,059	---	21,601	13,427	35,028
EGGS-IN SHELL	---	---	---	---	---	75	75	26,995	27,070
WHEAT	---	349,717	786	13,182	3,018	34,115	400,818	4,402,613	4,803,431
RICE	---	136,730	---	---	---	1,533	138,263	402,488	540,751
CORN	---	---	1,885	829	2,282	18,876	23,872	4,810,427	4,834,299
GRAIN SORGHUMS	---	---	2,496	7	647	---	3,150	674,983	678,133
WHEAT FLOUR	---	40,836	1,761	16,997	5,386	---	64,180	66,851	131,031
CORNMEAL	---	82	---	4,121	3,258	85	7,546	8,876	17,422
SORGHUM GRITS	---	---	6,974	7,168	3,781	---	17,923	233	18,156
BULGAR WHEAT	---	131	218	29,635	4,362	---	34,346	4,890	39,235
OATS, ROLLED	---	---	---	6,343	210	---	6,553	3,674	10,227
CORN-SOYA-MILK	---	489	3,232	27,206	2,612	---	33,539	1,400	34,939
WHEAT-FLOUR-SOYA	---	112	---	12,455	936	---	13,503	3,133	16,636
ALMONDS, SHELLED	---	---	---	---	---	468	468	93,652	94,120
BEANS-DRIED	---	---	---	1,181	---	523	1,704	48,604	50,308
DEHYDRATED POTATOES	---	---	13	13	3	---	29	8,662	8,691
SUGAR,CANE,OR BEET	---	---	---	---	---	2,469	2,469	59,422	61,891
OILCAKE&MEAL-SOYBEAN	---	---	---	---	---	-20	-20	739,718	739,698
SOYA FLOUR DEFATTED	---	---	---	352	441	---	793	1	794
SUGAR BY-PRODUCTS	---	---	---	---	---	384	384	25,060	25,444
ANIMAL FEEDS,NEC	---	---	---	---	---	24	24	11,675	11,699
SOUP MIXES,DRIED	---	---	---	---	---	219	219	1,169	1,388
WHEY SOY BEV POWDER	---	---	---	2,169	---	---	2,169	---	2,169
TOBACCO	---	15,784	---	---	---	410	16,194	901,066	917,260
HIDES-CATTLE	---	---	---	---	---	118	118	344,271	344,389
SOYBEANS	---	---	---	---	---	69,381	69,381	3,008,759	3,078,140
COTTON EX LINTERS	---	34,135	---	---	---	---	34,135	838,869	873,004
SEEDS	---	---	---	---	---	166	166	124,295	124,461
VEGETABLE SAPS EXT	---	---	---	---	---	30	30	10,736	10,766
LARD OIL STEARIN	---	---	---	---	---	79	79	2,864	2,943
TALLOW-INEDIBLE	---	---	---	---	---	49,568	49,568	255,942	305,510
OIL-SOYBEAN	---	37,879	---	---	---	35,107	72,986	101,921	174,907
OIL-PEANUT	---	---	1,175	20,085	6,768	---	23,028	11,910	39,938
ESSENTIAL OILS	---	---	---	---	---	211	211	63,209	63,420
CORNSTARCH	---	---	---	---	---	57	57	14,974	15,031

TABLE 12.--U.S. AGRICULTURAL EXPORTS: SPECIFIED GOVERNMENT-FINANCED PROGRAMS, COMMERCIAL, AND TOTAL;
VALUE BY COMMODITY, FISCAL YEAR 1975

	LOCAL CURRENCY	DOLLAR CREDIT	GOVERNMENT- GOVERNMENT	VOLUNTARY RELIEF -- 1,000 DOLLARS --	WORLD FOOD	AID	TOTAL GOVERNMENT	COMMERCIAL	TOTAL
ALL COMMODITIES	---	761,974	46,981	190,728	101,283	122,501	1,223,467	20,354,848	21,578,315
CATTLE-LIVE	---	---	---	---	---	-35	-35	94,893	94,858
BABY CHICKS-BREEDER	---	---	---	---	---	217	217	14,792	15,009
MILK-NONFAT DRY	---	---	3,129	11,816	42,819	---	57,764	1,009	58,773
EGGS-DRIED	---	---	---	---	---	17	17	5,699	5,716
WHEAT	---	400,409	2,582	11,228	11,205	---	425,424	4,371,591	4,797,015
RICE	---	288,763	2,269	250	---	34	291,316	710,869	1,002,185
CORN	---	1,971	1,016	277	4,072	---	7,335	3,981,124	3,988,460
GRAIN SORGHUMS	---	---	11,462	---	2,173	---	13,635	602,673	516,308
WHEAT FLOUR	---	21,041	3,801	27,936	13,997	---	66,775	80,893	147,668
CORNMEAL	---	---	141	3,192	2,358	---	5,691	12,365	18,056
SORGHUM GRITS	---	---	4,340	6,491	---	---	10,831	1,184	12,015
BULGAR WHEAT	---	---	7,115	49,285	6,715	---	63,115	-9,369	53,746
OATS, ROLLED	---	---	29	7,193	139	---	7,361	3,379	10,740
BARLEY MALT	---	---	---	---	---	11	11	9,434	9,445
INFANTS DIETARY SUPP	---	---	---	---	---	2,148	2,148	18,320	20,468
CORN-SOYA-MILK	---	---	9,228	26,839	3,937	---	40,004	-7,709	32,295
WHEAT-FLOUR-SOYA	---	---	432	14,246	872	---	15,550	2,178	17,728
ALMONDS,SHELLED	---	---	---	---	---	96	96	96,775	96,871
BEANS-DRIED	---	---	---	---	---	67	67	139,743	139,810
SUGAR PRODUCTS	---	---	---	---	---	290	290	96,791	97,081
DEXTROSE EX PHARM	---	---	---	---	---	51	51	11,165	11,216
OILCAKE&MEAL-SOYBEAN	---	---	---	---	---	810	810	691,997	692,807
SOYA FLOUR DEFATTED	---	---	---	114	---	---	114	---	114
POULTRY FEEDS-PREP	---	---	---	---	---	146	146	31,931	32,077
ALFALFA MEAL	---	---	---	---	---	153	153	30,651	30,804
ANIMAL FEEDS,NEC	---	---	---	---	---	19	19	11,983	11,102
LARD	---	---	---	---	---	131	131	30,698	30,829
YEAST	---	---	---	---	---	245	245	3,323	3,568
WHEY SOY BEV POWDER	---	---	---	3,309	---	---	3,309	-606	2,703
TOBACCO	---	16,523	---	---	---	149	16,672	893,591	910,263
HIDES AND SKINS	---	---	---	---	---	26	26	411,363	411,389
SOYBEANS	---	---	---	---	---	85,531	85,531	2,865,701	2,951,232
SOYBEAN FLOUR, MEAL	---	---	147	---	---	---	147	21,392	21,539
COTTON EX LINTERS	---	11,350	---	---	---	---	11,350	1,005,527	1,016,877
SEEDS	---	---	---	---	---	97	97	100,403	100,500
ALFALFA SEED	---	---	---	---	---	21	21	15,441	15,462
LARD OIL STEARIN	---	---	---	---	---	1,014	1,014	9,617	10,631
TALLOW-INEDIBLE	---	---	---	---	---	31,139	31,139	361,093	392,232
FATS,UNRENDERED	---	---	---	---	---	13	13	-9	4
OIL-SOYBEAN	---	21,917	1,290	28,415	12,996	---	64,618	425,456	490,074
OIL-PEANUT	---	---	---	137	---	---	137	14,951	15,088
ESSENTIAL OILS	---	---	---	---	---	55	55	59,834	59,889
CORNSTARCH	---	---	---	---	---	56	56	16,013	16,069

Table 13.--Shipments under contracts for overseas procurement for U.S. agencies,
fiscal year 1974/75 1/

Commodity	Unit	1974/75	
		Quantity	Value
		-- <u>Thousands</u> --	-- <u>Million dollars</u> --
Total	---	---	4.7
Tallow, inedible	Lb.	196	.1
Tobacco, unmanufactured	do.	221	.2
Cotton, excluding linters	Rble.	21	4.4

1/ Authorized by the Charter Act of the Commodity Credit Corporation and other legislation. The barter program was suspended July 1, 1973. Shipments shown are completions of prior transactions.

Table 14.--Barter: Shipments under contracts for overseas procurement for U.S. agencies, value by country, fiscal year 1975 1/

Country	1974/75
	-- <u>1,000 dollars</u> --
World	4,693
Europe	1,283
Norway	215
Finland	355
Denmark	16
United Kingdom	162
France	16
Fed. Rep. of Germany	189
Switzerland	22
Portugal	220
Italy	39
Greece	49
Asia	3,361
Hong Kong	973
Republic of China	1,079
Japan	1,309
Africa	49
Kenya	49

1/ Authorized by the Charter Act of the Commodity Credit Corporation and other legislation. The barter program was suspended July 1, 1973. Shipments shown are completions of prior transactions.

Table 15.--U.S. credit sales of agricultural commodities: Value by commodity, fiscal years 1975 and 1976 ^{1/}

Commodity	Export-Import Bank loans and medium- term guarantees ^{2/}		CCC Credit sales		Total credit sales	
	1975	1976	1975	1976	1975	1976
	-- Million dollars --					
Cattle, live	---	---	---	.3	---	.3
Wheat	---	---	24.4	161.7	24.4	161.7
Barley	---	---	19.1	---	19.1	---
Corn	---	---	9.8	37.8	9.8	37.8
Grain sorghums	---	---	5.6	---	5.6	---
Rice	---	---	20.2	19.4	20.2	19.4
Wheat flour	---	---	---	.9	---	.9
Cotton	81.2	54.6	97.4	244.4	178.6	299.0
Tobacco	8.1	.1	61.7	81.0	69.8	81.1
Soybean oil cake and meal	---	---	---	7.5	---	7.5
Soybeans	---	---	---	17.5	---	17.5
Soybean oil	---	---	---	33.4	---	33.4
Tallow, inedible	---	---	10.4	10.1	10.4	10.1
Raisins	---	---	---	.9	---	.9
Dry edible beans	---	---	---	3.6	---	3.6
Total	89.3	54.7	248.6	618.5	337.9	673.2

^{1/} Credits for relatively short periods repayable in dollars plus interest (covering the financing costs of the lending agency).

^{2/} Includes disbursements by the Export-Import Bank and disbursements by U.S. commercial banks under Export-Import Bank medium-term guarantees against political and/or financial risk.

Table 16.--U.S. credit sales of agricultural commodities:
value by country, fiscal years 1975 and 1976 ^{1/}

Country	Export-Import Bank loans and medium-term guarantees ^{2/}		CCC Credit sales		Total credit sales	
	1975	1976	1975	1976	1975	1976
	-- 1,000 dollars --					
World	89,310	54,679	248,552	618,485	337,862	673,164
Canada	6,000	---	---	---	6,000	---
Central America	---	---	310	---	310	---
Nicaragua	---	---	310	---	310	---
Caribbean	---	---	---	18,650	---	18,650
Jamaica	---	---	---	1,618	---	1,618
Dominican Republic	---	---	---	17,032	---	17,032
South America	---	---	24,364	32,091	24,364	32,091
Peru	---	---	15,000	32,091	15,000	32,091
Chile	---	---	9,364	---	9,364	---
Europe	2,102	129	93,953	155,136	96,055	155,265
Norway	---	---	2,538	814	2,538	814
United Kingdom	2,102	129	22,477	30,928	24,579	31,057
Ireland	---	---	6,036	3,784	6,036	3,784
Belgium-Luxembourg	---	---	2,939	1,567	2,939	1,567
France	---	---	111	---	111	---
Spain	---	---	---	221	---	221
Portugal	---	---	---	5,309	---	5,309
Greece	---	---	---	17,359	---	17,359
Poland	---	---	17,276	86,123	17,276	86,123
Romania	---	---	42,576	9,031	42,576	9,031
Asia	81,208	54,550	90,343	346,764	171,551	401,314
Pakistan	---	---	---	44,433	---	44,433
Thailand	---	---	6,310	2,537	6,310	2,537
Malaysia	---	---	8,824	4,481	8,824	4,481
Indonesia	---	---	---	42,019	---	42,019
Philippines	---	---	15,020	32,978	15,020	32,978
Korea, Republic of	---	---	60,189	204,251	60,189	204,251
Republic of China	---	---	---	16,065	---	16,065
Japan	81,208	54,550	---	---	81,208	54,550
Australia and Oceania	---	---	6,840	11,173	6,840	11,173
Australia	---	---	3,935	5,321	3,935	5,321
New Zealand	---	---	2,905	5,852	2,905	5,852
Africa	---	---	32,742	54,671	32,742	54,671
Morocco	---	---	---	23,112	---	23,112
Egypt	---	---	21,575	7,714	21,575	7,714
Republic of South Africa	---	---	11,167	12,544	11,167	12,544
Zaire	---	---	---	11,301	---	11,301

^{1/} Credits for relatively short periods repayable in dollars plus interest (covering the financing costs of the lending agency).

^{2/} Includes disbursements by the Export-Import Bank and disbursements by U.S. commercial banks under Export-Import Bank medium-term guarantees against political and/or financial risk.

Table 17.--Leading markets for U.S. agricultural exports,
fiscal years 1975 and 1976

Country	Commercial sales for dollars ^{1/}	Country	Government-financed exports
	Million dollars		Million dollars
1976:		1976:	
Japan	3,300	Israel	182
USSR	1,864	Egypt	166
Netherlands	1,755	Bangladesh	158
Fed. Rep. of Germany	1,618	Pakistan	106
Canada	1,400	India	93
Italy	800	Rep. of Korea	61
Rep. of Korea	661	Chile	58
Spain	655	Indonesia	43
United Kingdom	647	Philippines	15
India	647	Syria	12
Rep. of China (T)	562	Tanzania	12
Poland	447	Portugal	11
Brazil	430	Morocco	11
France	408	Jordan	10
Mexico	404	Dominican Rep.	9
1975:		1975:	
Japan	3,185	India	215
Netherlands	1,631	Bangladesh	211
Fed. Rep. of Germany	1,448	Pakistan	100
Canada	1,284	Israel	96
Mexico	851	Cambodia	92
Rep. of Korea	807	Egypt	89
Italy	804	Rep. of Korea	78
Spain	790	Chile	52
Iran	757	South Vietnam	31
United Kingdom	583	Tanzania	18
India	544	Morocco	17
France	448	Indonesia	13
Rep. of China (T)	410	Guinea	12
USSR	396	Colombia	11
Peoples Rep. of			
China	328	Philippines	10

^{1/} Not adjusted for transshipments.

TABLE 18--U.S. AGRICULTURAL EXPORTS: VALUE OF TOTAL, SPECIFIED GOVERNMENT-FINANCED PROGRAMS, AND COMMERCIAL, BY COUNTRY, FISCAL YEARS 1975 AND 1976

COUNTRY	AGRICULTURAL COMMODITIES		SPECIFIED GOVERNMENT-FINANCED PROGRAMS		COMMERCIAL 1/	
	1975	1976	1975	1976	1975	1976
-- 1,000 DOLLARS --						
WORLD	21,578,315	22,146,928	1,223,467	1,046,555	20,354,848	21,100,373
NORTH AMERICA	1,284,508	1,400,256	0	0	1,284,508	1,400,256
GREENLAND	0	0	0	0	0	0
CANADA	1,284,484	1,400,247	0	0	1,284,484	1,400,247
MIQUELON & ST. PIERRE ISLANDS	24	9	0	0	24	9
LATIN AMERICA	2,403,597	2,127,652	114,415	105,081	2,289,182	2,022,578
MEXICO	851,455	403,698	0	0	851,455	403,698
CENTRAL AMERICA	204,925	191,695	17,053	14,431	187,872	177,264
GUATEMALA	43,497	42,200	3,399	7,879	40,098	34,321
BELIZE	4,820	6,001	138	0	4,682	6,001
EL SALVADOR	31,627	28,697	1,415	1,417	30,212	27,280
HONDURAS	25,865	25,593	8,671	2,924	17,194	22,669
NICARAGUA	17,095	18,034	1,281	728	15,814	17,306
COSTA RICA	27,249	25,334	1,277	636	25,972	24,698
PANAMA	54,772	45,836	872	847	53,900	44,989
CANAL ZONE	0	0	0	0	0	0
CARIBBEAN	365,490	400,573	11,558	15,708	353,932	384,865
BERMUDA	17,224	19,321	0	0	17,224	19,321
BAHAMAS	44,980	45,983	0	0	44,980	45,983
CUBA	7	0	0	0	7	0
JAMAICA	0	39,193	0	1,315	0	37,878
JAMAICA	75,559	35,835	199	0	75,360	35,835
TURKS AND CAICOS ISLAND	0	204	0	0	0	204
CAYMAN ISLANDS	0	1,972	0	0	0	1,972
HAITI	31,876	35,745	5,549	5,803	26,327	29,942
DOMINICAN REPUBLIC	90,293	115,717	5,775	8,541	84,518	107,176
LEEWARD-WINDWARD IS.	9,722	7,962	0	0	9,722	7,962
BARBADOS	7,790	8,740	35	49	7,755	8,691
TRINIDAD-TOBAGO	51,494	50,299	0	0	51,494	50,299
NETHERLANDS ANTILLES	32,330	34,988	0	0	32,330	34,988
FRENCH WEST INDIES	4,215	4,614	0	0	4,215	4,614
SOUTH AMERICA	981,727	1,131,686	85,804	74,942	895,923	1,056,744
COLOMBIA	106,148	86,065	11,310	6,646	94,838	79,419
VENEZUELA	295,803	271,171	0	0	295,803	271,171
GUYANA	16,024	15,940	165	151	15,859	15,789
SURINAM	11,036	11,793	0	0	11,036	11,793
FRENCH GUYANA	223	257	0	0	223	257
ECUADOR	53,655	66,698	3,419	1,435	50,236	65,263
PERU	200,268	144,107	5,723	5,450	194,545	138,657
BOLIVIA	17,658	10,252	5,090	3,118	12,568	7,134
CHILE	118,927	87,119	52,197	57,705	66,730	29,414
BRAZIL	137,532	429,987	7,480	408	130,052	429,579
PARAGUAY	1,073	1,209	420	29	653	1,180
URUGUAY	11,033	2,389	0	0	11,033	2,389
ARGENTINA	12,327	4,699	0	0	12,327	4,699
OTHER SOUTH AMERICA	0	0	0	0	0	0
EUROPE	7,922,259	9,752,019	65	11,432	7,922,194	9,740,587
WESTERN EUROPE	6,938,973	7,171,312	65	11,432	6,938,908	7,159,880
EC (9)	5,315,607	5,764,301	65	0	5,315,542	5,764,301
EC (6)	4,613,878	4,956,184	0	0	4,613,878	4,956,184
NETHERLANDS	1,631,054	1,755,147	0	0	1,631,054	1,755,147
BELGIUM-LUXEMBOURG	282,948	375,048	0	0	282,948	375,048
FRANCE	447,956	408,098	0	0	447,956	408,098
FED REPUBLIC OF GERMANY	1,447,825	1,618,052	0	0	1,447,825	1,618,052
ITALY	804,095	799,839	0	0	804,095	799,839
EC (3)	701,729	808,117	65	0	701,664	808,117
DENMARK	88,004	135,240	65	0	87,939	135,240
UNITED KINGDOM	583,345	647,069	0	0	583,345	647,069
IRELAND	30,380	25,808	0	0	30,380	25,808
OTHER WESTERN EUROPE	1,623,366	1,407,011	0	11,432	1,623,366	1,395,579
ICELAND	6,166	5,404	0	0	6,166	5,404
SWEDEN	88,455	96,619	0	0	88,455	96,619
NORWAY	108,877	101,942	0	0	108,877	101,942
FINLAND	46,193	29,182	0	0	46,193	29,182
AUSTRIA	14,674	18,255	0	0	14,674	18,255
SWITZERLAND	163,787	138,342	0	0	163,787	138,342
AZORES	1,989	993	0	0	1,989	993
SPAIN	790,174	654,997	0	0	790,174	654,997
PORTUGAL	277,991	232,873	0	11,432	277,991	221,441
GIBRALTAR	76	81	0	0	76	81
MALTA-GOZO	2,945	7,206	0	0	2,945	7,206
GREECE	122,039	121,117	0	0	122,039	121,117
EASTERN EUROPE EX USSR	586,833	717,160	0	0	586,833	717,160
GERMAN DEMOCRATIC REPUBLIC	7,748	35,215	0	0	7,748	35,215
CZECHOSLOVAKIA	33,248	69,084	0	0	33,248	69,084
HUNGARY	45,932	19,734	0	0	45,932	19,734
POLAND	249,733	447,254	0	0	249,733	447,254
YUGOSLAVIA	61,142	33,802	0	0	61,142	33,802
ALBANIA	727	0	0	0	727	0
ROMANIA	156,650	80,653	0	0	156,650	80,653

Continued--

TABLE 18--U.S. AGRICULTURAL EXPORTS: VALUE OF TOTAL, SPECIFIED GOVERNMENT-FINANCED PROGRAMS, AND COMMERCIAL, BY COUNTRY, FISCAL YEARS 1975 AND 1976--CONTINUED

COUNTRY	AGRICULTURAL COMMODITIES		SPECIFIED GOVERNMENT- FINANCED PROGRAMS		COMMERCIAL 1/	
	1975	1976	1975	1976	1975	1976
	-- 1,000 DOLLARS --					
BULGARIA	31,653	31,418	0	0	31,653	31,418
USSR	396,453	1,863,547	0	0	396,453	1,863,547
USSR	396,453	1,863,547	0	0	396,453	1,863,547
ESTONIA	0	0	0	0	0	0
LATVIA	0	0	0	0	0	0
LITHUANIA	0	0	0	0	0	0
ASIA	8,237,729	7,159,357	899,829	692,194	7,337,900	6,467,163
WEST ASIA	1,583,177	795,430	121,117	207,635	1,462,060	587,795
TURKEY	138,031	8,630	3,606	0	134,425	8,630
CYPRUS	4,026	4,664	602	0	3,424	4,664
SYRIA	39,201	32,746	7,101	11,986	32,100	20,760
LEBANON	64,055	28,901	2,090	0	61,965	28,901
IRAQ	124,118	70,913	0	0	124,118	70,913
IRAN	757,230	148,345	0	0	757,230	148,345
ISRAEL	258,679	291,201	95,867	182,212	172,812	108,989
JORDAN	19,031	20,552	8,261	10,213	10,770	10,339
GAZA STRIP	58	120	708	1,085	-650	-965
KUWAIT	22,058	12,525	0	0	22,058	12,525
SAUDI ARABIA	123,562	149,894	0	0	123,562	149,894
QATAR	878	130	0	0	878	130
UNITED ARAB EMIRATES	8,163	10,925	0	0	8,163	10,925
YEMEN (SANA)	4,575	8,795	2,882	2,139	1,693	6,656
YEMEN (ADEN)	5,856	1,503	0	0	5,856	1,503
OMAN	715	1,099	0	0	715	1,099
BAHRAIN	2,941	4,487	0	0	2,941	4,487
SOUTH ASIA	1,229,001	1,110,703	553,634	364,924	675,367	745,779
AFGHANISTAN	3,682	484	3,424	699	258	-215
INDIA	758,548	739,616	214,689	92,680	543,859	646,936
PAKISTAN	163,862	146,652	100,357	106,387	63,505	40,265
NEPAL	334	1,063	526	362	-192	701
BANGLADESH	279,501	215,925	211,136	158,156	68,365	57,769
SRI LANKA (CEYLON)	23,074	6,963	23,502	6,640	-428	323
SOUTHEAST & EAST ASIA	5,425,551	5,253,224	225,078	119,635	5,200,473	5,133,589
JAPAN	3,184,708	3,300,456	0	0	3,184,708	3,300,456
PEOPLES REPUBLIC OF CHINA	328,205	2,390	0	0	328,205	2,390
SE & ASIA EX JAPAN & PRC	1,912,638	1,950,378	225,078	119,635	1,687,560	1,830,743
BURMA	60	117	0	0	60	117
THAILAND	81,561	70,751	0	0	81,561	70,751
NORTH VIETNAM	0	0	0	0	0	0
SOUTH VIETNAM	59,666	23	30,809	-20	28,857	43
LAOS	788	20	968	0	-180	20
CAMBODIA	70,714	0	91,901	0	-21,187	0
MALAYSIA	26,642	26,402	37	0	26,605	26,402
SINGAPORE	37,025	48,208	49	60	36,976	48,148
INDONESIA	71,773	175,549	12,706	42,923	59,067	132,626
BRUNEI	0	148	0	0	0	148
PHILIPPINES	130,299	188,636	10,437	15,454	119,862	173,182
MACAO	0	3	0	0	0	3
SOUTHERN & SE. ASIA, NEC	214	97	0	11	214	86
SOUTHERN ASIA, NEC	0	6	0	0	0	6
MONGOLIA	0	0	0	0	0	0
NORTH KOREA	0	0	0	0	0	0
REPUBLIC OF KOREA	884,995	722,426	78,171	61,207	806,824	661,219
HONG KONG	138,427	155,949	0	0	138,427	155,949
REP OF CHINA (TAIWAN)	410,474	562,043	0	0	410,474	562,043
OCEANIA	125,312	113,017	160	0	125,152	113,017
AUSTRALIA	82,319	70,024	0	0	82,319	70,024
PAPUA NEW GUINEA	352	365	0	0	352	365
NEW ZEALAND	24,900	23,048	0	0	24,900	23,048
WESTERN SAMOA	663	448	0	0	663	448
BRITISH PACIFIC ISLANDS	180	13	160	0	20	13
FRENCH PACIFIC ISLANDS	7,228	9,532	0	0	7,228	9,532
TRUST TERR. OF PACIFIC IS.	8,193	8,314	0	0	8,193	8,314
OTHER PACIFIC ISLANDS, NEC	1,477	1,273	0	0	1,477	1,273
AFRICA	1,129,110	1,087,161	203,325	237,848	925,785	849,313
NORTH AFRICA	735,323	695,011	118,119	184,389	617,204	510,622
MOROCCO	107,726	79,797	16,595	11,302	91,131	68,495
ALGERIA	165,279	175,247	4,030	3,971	161,249	171,276
TUNISIA	52,112	21,700	8,733	3,175	43,379	18,525
LIBYA	22,420	15,520	0	0	22,420	15,520
EGYPT	387,786	404,747	88,761	165,941	299,025	238,806
OTHER AFRICA	393,787	392,150	85,206	53,459	308,581	338,691
SUDAN	21,497	24,921	8,149	828	13,348	24,093
CANARY ISLANDS	17,796	24,515	0	0	17,796	24,515
SPANISH AFRICA, NEC	2	0	0	0	2	0
EQUATORIAL GUINEA	0	0	0	0	0	0
MAURITANIA	2,394	2,056	1,493	1,914	901	142
CAMEROON	3,573	4,424	485	800	3,088	3,624
SENEGAL	10,085	6,017	1,662	1,904	8,423	4,113
MALI	7,025	289	5,723	60	1,302	229
GUINEA	13,338	8,666	11,590	5,234	1,748	3,432

Continued--

TABLE 18—U.S. AGRICULTURAL EXPORTS: VALUE OF TOTAL, SPECIFIED GOVERNMENT-FINANCED PROGRAMS, AND COMMERCIAL, BY COUNTRY, FISCAL YEARS 1975 AND 1976—CONTINUED

COUNTRY	AGRICULTURAL COMMODITIES		SPECIFIED GOVERNMENT-FINANCED PROGRAMS		COMMERCIAL 1/	
	1975	1976	1975	1976	1975	1976
	-- 1,000 DOLLARS --					
SIERRA LEONE	5,861	6,919	2,018	1,864	3,843	5,055
IVORY COAST	4,348	1,538	850	192	3,498	1,346
GHANA	24,406	23,805	2,856	1,968	21,550	21,837
THE GAMBIA	758	731	697	547	61	184
NIGER	10,293	3,720	5,410	2,636	4,883	1,084
TOGO	2,384	2,547	1,485	1,260	898	1,287
NIGERIA	78,604	112,413	1,406	269	77,198	112,144
CENTRAL AFRICAN REPUBLIC	271	199	226	236	45	-37
GABON	201	203	129	44	72	159
CHAD	476	71	160	188	316	-117
ST HELENA	0	0	0	0	0	0
MADEIRA ISLANDS	0	0	0	0	0	0
UPPER VOLTA	5,033	1,985	3,013	1,752	2,020	233
DAHOMEY	3,380	3,173	415	276	2,965	2,897
ANGOLA	3,268	10,551	0	0	3,268	10,551
WESTERN AFRICA, NEC	731	3,037	111	1,979	620	1,058
CONGO (BRAZZAVILLE)	938	754	666	531	272	229
LIBERIA	15,234	13,585	816	379	14,418	13,206
ZAIRE	13,326	29,494	171	3,672	13,155	25,822
BURUNDI	490	874	549	570	-59	304
RWANDA	1,189	982	1,605	690	-416	292
SOMALIA	3,617	3,740	3,586	1,308	31	2,432
ETHIOPIA	4,919	3,845	3,212	2,714	1,707	1,131
AFARS-ISSAS	256	847	0	0	256	847
UGANDA	450	333	252	258	198	75
KENYA	4,790	6,116	985	1,176	3,805	4,940
SEYCHELLES	0	81	0	0	0	81
BRITISH INDIAN OCEAN TERRITORY	0	0	0	0	0	0
SEYCHELLES-DEPENDENCIES	85	35	157	65	-72	-30
TANZANIA	51,060	19,497	17,821	11,954	33,239	7,543
MAURITIUS-DEPENDENCIES	6,245	638	1,278	525	4,967	113
MAURITIUS	0	676	0	0	0	676
MOZAMBIQUE	4,765	238	0	0	4,765	238
MALAGASY REPUBLIC	1,919	1,830	177	499	1,742	1,331
FRENCH INDIAN OCEAN AREAS	6	14	0	0	6	14
REPUBLIC OF SOUTH AFRICA	62,640	58,932	0	0	62,640	58,932
SOUTH-WEST AFRICA (NAMIBIA)	5	24	0	0	5	24
BOTSWANA	1,183	1,341	1,978	1,299	-795	42
ZAMBIA	1,362	234	113	61	1,249	173
SHAZILAND	187	120	674	113	-487	7
RHODESIA	4	0	0	0	4	0
MALAWI	508	2,092	365	132	143	1,960
LESOTHO	2,885	4,048	2,922	3,562	-37	486
DESTINATION UNKNOWN	2,475,801	2,507,457	0	0	475,801	507,457
DEVELOPED COUNTRIES	12,322,504	12,822,677	95,932	193,644	12,226,572	12,629,033
LESS DEVELOPED COUNTRIES	7,944,314	6,741,145	1,121,862	852,911	6,822,452	5,888,234
CENTRAL PLAN	1,311,498	2,583,097	0	0	1,311,498	2,583,097
CENTRAL PLAN-EUR (INC USSR)	983,286	2,580,707	0	0	983,286	2,580,707
CENTRAL PLAN-ASIA	328,205	2,390	0	0	328,205	2,390
CACM	145,333	139,858	16,043	13,584	129,290	126,274
LAFTA	1,805,899	1,507,394	85,639	74,791	1,720,260	1,432,603
CCM	165,409	166,146	537	1,515	164,872	164,631
OPEC	1,723,744	1,207,533	21,690	48,642	1,702,054	1,158,891
COMECOM	921,417	2,546,905	0	0	921,417	2,546,905

1/ NEGATIVE VALUES IN THE COMMERCIAL COLUMN, INDICATING AN EXCESS OF GOVERNMENT PROGRAM EXPORTS OVER TOTAL EXPORTS, MAY BE ATTRIBUTED TO LAGS IN REPORTING OR TO DIFFERENCES IN CLASSIFICATION PROCEDURES.
2/ TRANSSHIPMENTS THROUGH CANADA WHERE FINAL DESTINATION IS NOT KNOWN.

TABLE 19.--U.S. AGRICULTURAL EXPORTS: SPECIFIED GOVERNMENT-FINANCED PROGRAMS, FISCAL YEAR 1976

COMMODITY COUNTRY	LOCAL CURRENCY	DOLLAR CREDIT	GOVERNMENT- GOVERNMENT -- 1,000 DOLLARS --	VOLUNTARY RELIEF DOLLARS --	WORLD FOOD	AID	TOTAL GOVERNMENT
ALL COMMODITIES	---	615,095	19,193	157,632	38,763	215,872	1,046,555
GUATEMALA	---	---	---	7,803	76	---	7,879
EL SALVADOR	---	---	---	1,035	382	---	1,417
HONDURAS	---	---	79	1,825	1,020	---	2,924
NICARAGUA	---	---	---	479	249	---	728
COSTA RICA	---	---	---	415	221	---	636
PANAMA	---	---	---	847	---	---	847
JAMAICA	---	1,279	---	---	36	---	1,315
HAITI	---	---	---	3,875	1,928	---	5,803
DOMINICAN REPUBLIC	---	---	---	8,423	---	118	8,541
BARBADOS	---	---	---	---	49	---	49
COLOMBIA	---	---	---	5,484	1,162	---	6,646
GUYANA	---	---	---	---	151	---	151
ECUADOR	---	---	---	1,177	258	---	1,435
PERU	---	---	2,483	2,277	690	---	5,450
BOLIVIA	---	---	---	2,851	267	---	3,118
CHILE	---	51,286	---	6,419	---	---	57,705
BRAZIL	---	---	---	---	408	---	408
PARAGUAY	---	---	---	---	15	14	29
PORTUGAL	---	11,432	---	---	---	---	11,432
SYRIA	---	11,986	---	---	---	---	11,986
ISRAEL	---	15,517	---	---	---	---	15,517
JORDAN	---	8,791	---	20	963	165,532	181,149
GAZA STRIP	---	---	---	1,085	---	---	1,085
YEMEN (SANA)	---	---	---	1,687	452	---	2,139
AFGHANISTAN	---	---	---	---	699	---	699
INDIA	---	24,158	---	61,449	7,073	---	92,680
PAKISTAN	---	91,497	---	667	---	14,223	106,387
NEPAL	---	---	---	---	362	---	362
BANGLADESH	---	156,556	---	---	1,600	---	158,156
SRI LANKA (CEYLON)	---	3,402	---	3,238	---	---	6,640
SOUTH VIETNAM	---	---	---	---	---	-20	-20
SINGAPORE	---	---	---	---	60	---	60
INDONESIA	---	38,353	---	2,492	2,078	---	42,923
PHILIPPINES	---	---	---	15,377	77	---	15,454
KOREA, REPUBLIC OF	---	61,009	---	---	187	11	61,207
JORDAN WEST BANK	---	---	---	1,063	---	---	1,063
JORDAN EAST BANK	---	---	---	416	23	---	439
BHUTAN	---	---	---	---	11	---	11
MOROCCO	---	---	---	10,680	460	162	11,302
ALGERIA	---	---	---	---	3,971	---	3,971
TUNISIA	---	---	1,708	805	662	---	3,175
EGYPT	---	129,474	---	1,170	111	35,186	165,941
SUDAN	---	---	---	166	662	---	828
MAURITANIA	---	---	1,255	---	659	---	1,914
CAMEROON	---	---	---	265	535	---	800
SENEGAL	---	---	---	1,389	515	---	1,904
MALI	---	---	---	---	60	---	60
GUINEA	---	4,533	548	---	153	---	5,234

(cont)ued--

TABLE 19.--U.S. AGRICULTURAL EXPORTS: SPECIFIED GOVERNMENT-FINANCED PROGRAMS, FISCAL YEAR 1976--CONTINUED

COMMODITY COUNTRY	LOCAL CURRENCY	DOLLAR CREDIT	GOVERNMENT- GOVERNMENT	VOLUNTARY RELIEF -- 1,000 DOLLARS --	WORLD FOOD	AID	TOTAL
							GOVERNMENT
SIERRA LEONE	---	---	---	1,653	211	---	1,864
IVORY COAST	---	---	---	---	192	---	192
GHANA	---	---	---	1,554	414	---	1,968
THE GAMBIA	---	---	---	321	226	---	547
NIGER	---	---	2,496	---	140	---	2,636
YOGO	---	---	---	835	425	---	1,260
NIGERIA	---	---	---	---	269	---	269
CENTRAL AFRICAN REP	---	---	---	---	236	---	236
GABON	---	---	---	---	44	---	44
CHAO	---	---	---	188	---	---	188
UPPER VOLTA	---	---	---	1,223	529	---	1,752
DAHOMEY	---	---	---	218	58	---	276
CONGO (BRAZZAVILLE)	---	---	---	---	531	---	531
LIBERIA	---	---	---	---	379	---	379
ZAIRE	---	3,672	---	---	---	---	3,672
BURUNDI	---	---	---	334	236	---	570
RWANDA	---	---	---	690	---	---	690
SOMALI REPUBLIC	---	---	1,308	---	---	---	1,308
ETHIOPIA	---	---	2,510	191	13	---	2,714
UGANDA	---	---	---	---	258	---	258
KENYA	---	---	---	1,176	---	---	1,176
SEYCHELLES	---	---	---	63	---	---	63
TANZANIA	---	2,150	6,372	1,970	1,462	---	11,954
MAURITIUS-DEPENDENCIES	---	---	434	---	91	---	525
MALAGASY REPUBLIC	---	---	---	474	25	---	499
BOTSWANA	---	---	---	---	1,299	---	1,299
ZAMBIA	---	---	---	---	61	---	61
SWAZILAND	---	---	---	---	113	---	113
MALAWI	---	---	---	---	132	---	132
LESOTHO	---	---	---	1,861	1,701	---	3,562
CAPE VERDE	---	---	---	---	1,285	546	1,831
SAO TOME	---	---	---	---	55	---	55
GUINEA-BISSAU	---	---	---	---	93	---	93

-43-

TABLE 20.--U.S. AGRICULTURAL EXPORTS: SPECIFIED GOVERNMENT-FINANCED PROGRAMS, FISCAL YEAR 1975

COMMODITY COUNTRY	LOCAL CURRENCY	DOLLAR CREDIT	GOVERNMENT- GOVERNMENT -- 1,000 DOLLARS --	VOLUNTARY RELIEF -- DOLLARS --	ORLO FOOD	AID	TOTAL GOVERNMENT
ALL COMMODITIES	---	761,974	46,981	190,728	101,283	122,501	1,223,467
GUATEMALA	---	---	---	3,359	27	13	3,399
CELIZE	---	---	---	138	---	---	138
EL SALVADOR	---	---	---	866	549	---	1,415
HONDURAS	---	5,113	---	2,879	679	---	8,671
NICARAGUA	---	---	---	1,178	103	---	1,281
COSTA RICA	---	---	---	981	296	---	1,277
PANAMA	---	---	---	872	---	---	872
JAMAICA	---	---	---	101	98	---	199
HAITI	---	2,372	---	2,687	490	---	5,549
DOMINICAN REPUBLIC	---	---	---	5,515	---	260	5,775
BARBADOS	---	---	---	---	35	---	35
COLOMBIA	---	---	---	9,591	1,719	---	11,310
GUYANA	---	---	---	---	165	---	165
ECUADOR	---	---	---	3,240	179	---	3,419
PERU	---	---	1,792	3,190	741	---	5,723
BOLIVIA	---	---	359	4,145	584	---	5,090
CHILE	---	47,599	---	4,633	---	-35	52,197
BRAZIL	---	---	2,023	4,337	1,120	---	7,480
PARAGUAY	---	---	---	---	401	19	420
DENMARK	---	---	---	65	---	---	65
TURKEY	---	---	---	3,606	---	---	3,606
CYPRUS	---	---	---	---	602	---	602
SYRIA	---	6,914	---	---	187	---	7,101
LEBANON	---	---	---	---	2,090	---	2,090
ISRAEL	---	8,683	---	---	---	86,067	94,750
JORDAN	---	6,544	---	---	1,107	---	7,651
GAZA STRIP	---	---	---	788	---	---	788
YEMEN (SANA)	---	---	---	2,709	173	---	2,882
AFGHANISTAN	---	---	---	---	3,424	---	3,424
INDIA	---	103,148	147	72,472	31,872	7,050	214,689
PAKISTAN	---	78,646	---	115	4,645	16,951	100,357
NEPAL	---	---	---	---	526	---	526
BANGLADESH	---	202,742	3,129	---	728	4,537	211,136
SRI LANKA (CEYLON)	---	18,672	---	3,288	1,542	---	23,502
SOUTH VIETNAM	---	22,726	---	4,529	117	3,437	30,809
LAOS	---	---	773	193	---	2	968
CAMBODIA	---	88,698	2,269	355	---	579	91,901
MALAYSIA	---	---	---	---	37	---	37
SINGAPORE	---	---	---	---	49	---	49
INDONESIA	---	3,482	---	2,952	6,272	---	12,706
PHILIPPINES	---	---	---	10,200	237	---	10,437
KOREA, REPUBLIC OF	---	73,869	---	---	4,302	---	78,171
JORDAN WEST BANK	---	---	---	1,117	---	---	1,117
JORDAN EAST BANK	---	---	---	810	---	---	810
BR. SOLOMON IS.	---	---	---	---	160	---	160
MOROCCO	---	---	---	12,562	439	3,594	16,595
ALGERIA	---	---	---	---	4,838	---	4,838
TUNISIA	---	---	2,816	939	4,951	27	8,733

Continued--

TABLE 20.--U.S. AGRICULTURAL EXPORTS: SPECIFIED GOVERNMENT-FINANCED PROGRAMS, FISCAL YEAR 1975--CONTINUED

COMMODITY COUNTRY	LOCAL CURRENCY	DOLLAR CREDIT	GOVERNMENT- GOVERNMENT	VOLUNTARY RELIEF	WORLD FOOD	AID	TOTAL GOVERNMENT
			-- 1,000 DOLLARS --				
EGYPT	---	76,106	---	11,219	1,436	---	88,761
SUDAN	---	809	---	427	6,913	---	8,149
MAURITANIA	---	---	1,464	---	29	---	1,493
CAMEROON	---	---	141	132	212	---	485
SENEGAL	---	---	585	910	167	---	1,662
MALI	---	---	5,415	---	308	---	5,723
GUINEA	---	9,967	1,378	---	245	---	11,590
SIERRA LEONE	---	---	---	1,828	190	---	2,018
IVORY COAST	---	---	---	---	850	---	850
GHANA	---	---	---	2,517	339	---	2,856
THE GAMBIA	---	---	321	126	250	---	697
NIGER	---	---	4,331	---	1,079	---	5,410
TOGO	---	---	---	531	955	---	1,486
NIGERIA	---	---	---	---	1,406	---	1,406
CENTRAL AFRICAN REP	---	---	---	---	226	---	226
GABON	---	---	---	---	129	---	129
CHAD	---	---	---	---	160	---	160
UPPER VOLTA	---	---	---	---	479	---	479
SAHOMY	---	---	834	1,700	121	---	3,013
CONGO (BRAZZAVILLE)	---	---	---	---	294	---	415
LIBERIA	---	---	---	---	666	---	666
ZAIRE	---	---	---	302	514	---	816
BURUNDI	---	---	---	171	---	---	171
RWANDA	---	---	---	169	380	---	549
SOMALI REPUBLIC	---	---	642	963	---	---	1,605
ETHIOPIA	---	---	3,438	---	148	---	3,586
UGANDA	---	---	2,278	---	934	---	3,212
KENYA	---	---	---	---	252	---	252
SEYCHELLES	---	---	---	985	---	---	985
TANZANIA	---	---	---	157	---	---	157
MAURITIUS-DEPENDENCIES	---	5,884	6,526	2,865	2,546	---	17,821
MALAGASY REPUBLIC	---	---	647	---	631	---	1,278
BOTSWANA	---	---	---	177	---	---	177
ZAMBIA	---	---	---	---	1,978	---	1,978
SWAZILAND	---	---	---	---	113	---	113
MALAWI	---	---	---	---	674	---	674
LESOTHO	---	---	---	---	365	---	365
CAPE VERDE	---	---	---	1,296	1,626	---	2,922
UNRWA	---	---	---	---	111	---	111
UNICEF	---	---	1,709	---	---	---	1,709
			3,964	---	---	---	3,964



SPECIAL in this issue

FISCAL 1976 EXPORTS TO USSR EXCEED \$1.9 BILLION:
SOME SLOWDOWN SEEN FOR FISCAL 1977

by
Judith Goldich

Fiscal 1976 Exports

U.S. agricultural products valued in excess of \$1.9 billion were exported to the USSR during fiscal 1976. These record shipments--more than four times the value of fiscal 1975 exports--made the Soviet Union the second largest purchaser of U.S. agricultural products, trailing only Japan. (Data for the USSR include the value of goods transhipped through Canada. Sizable transshipments via the Netherlands and Belgium will be reported separately.)

Grain shipments accounted for 96 percent of the value of all agricultural exports, with corn, valued at \$1.2 billion, supplying the largest share. The quantity of grain hit a record level of 13.9 million tons--slightly above the previous high of 13.7 million tons in fiscal 1973. The Soviet grain imports were made to offset livestock feed shortfalls resulting from 1975's disastrous grain harvest.

Imports of U.S. soybeans totaled 325,000 tons in fiscal 1976, which was only the second fiscal year in which any sizable soybean exports to the USSR have been made. Soviet imports of soybeans came as a result of the disastrous sunflowerseed crop in 1975.

Fiscal 1977 Export Forecast

U.S. agricultural exports to the USSR during October 1976-September 1977 are currently expected to reach about two-thirds of the fiscal 1976 level of \$1.9 billion. Corn shipments are expected to drop sharply from the 9.8 million tons of fiscal 1976. However, reduced corn exports have already been offset to some extent by the 1.5 million tons of soybeans scheduled for shipment during the September 1976-August 1977 soybean marketing year.

Increased soybean imports by the Soviets during fiscal 1977 may signal a reevaluation by the Soviets of the need for more protein in their livestock rations. The 325,000 tons of U.S. soybeans imported during fiscal 1976 were clearly purchased in response to the disastrous sunflowerseed and grain crops of 1975 and the subsequent need to provide raw material for the oilseed processing industry as well as the need for supplemental feed. However, short supplies were apparently not behind the purchases made through the end of August 1976, when both grain and sunflowerseed crop prospects

were much better than in 1975. The Soviets have stated their intentions to improve the Soviet diet, and in particular to increase meat consumption. Attainment of the goal could be facilitated by adding soybean meal to industrially produced mixed feeds.

Soviet purchases of commodities other than grain and soybeans may improve somewhat this year, depending on the ability of the USSR to increase hard currency earnings. The Soviets have made continuing, albeit small, purchases of citrus fruit, nuts, hops, and whole cattle hides. U.S. exports of these products during fiscal 1976 were all below year-earlier levels, but may improve somewhat during 1977.

U.S. Imports

The United States imported \$8.6 million worth of agricultural products from the USSR in fiscal 1976, slightly more than in fiscal 1975. Imports of furskins--at \$4.9 million--accounted for the largest single share of U.S. purchases.

Table 21.--Selected U.S. agricultural exports to the USSR, 1972/73-1975/76 1/

Commodity	Quantity				Value			
	1972/73 2/	1973/74	1974/75	1975/76 3/	1972/73	1973/74	1974/75	1975/76 3/
	-- 1,000 metric tons --				-- 1,000 dollars --			
Wheat	9,485	2,725	978	3,966	566,385	218,999	194,162	606,596
Corn	3,718	4,519	1,262	9,799	209,476	283,544	171,881	1,217,307
Rye	238	560	30	---	15,644	52,115	2,920	---
Barley	206	78	---	---	9,452	7,947	1	---
Oats	37	---	---	65	1,355	---	2	7,437
Rice	---	---	10	63	---	---	4,787	19,708
Grain sorghum	1	1	---	2	303	518	---	1,057
Total grain	13,685	7,883	2,280	13,895	802,615	563,123	373,753	1,852,105
Soybeans	924	25	---	325	134,138	7,093	1	63,175
Citrus fruit	5	3	10	9	1,096	661	2,346	1,975
Nuts	1	1	3	1	1,063	3,841	5,897	2,727
Hops and hop extract	1	1	1	1	1,710	2,658	1,816	2,351
Whole cattle hides (1,000 pieces)	343	171	717	220	8,298	3,203	8,108	1,796
Tallow, inedible	---	---	39	1	---	---	13,640	348
Linseed oil	21	10	---	---	4,626	2,660	---	---
Value of non-grain exports	---	---	---	---	151,766	21,631	35,955	76,959
Total value of exports	---	---	---	---	954,381	584,754	409,708	4/1,929,064

1/ Includes transshipments through Canada only.

2/ For 1971/72 quantity and value figures were published in F.A.T.U.S., October 1973, pp. 89-92.

3/ All 1975/76 figures are preliminary.

4/ Sizable transshipments via the Netherlands and Belgium will be reported separately.

--- = Insignificant or none.

Table 22.--Transshipments of U.S. grain and soybeans through Canada to the USSR, quantity and value, 1972/73-1975/76

Commodity	Quantity				Value			
	1972/73	1973/74	1974/75	1975/76	1972/73	1973/74	1974/75	1975/76
	-- 1,000 metric tons --				-- 1,000 dollars --			
Wheat	77	9	---	---	5,299	1,851	---	---
Corn	452	473	96	567	28,782	50,643	13,255	62,652
Barley	47	66	---	---	3,136	7,089	---	---
Rye	33	150	---	---	2,057	14,471	---	---
Soybeans	68	8	---	15	15,126	1,586	---	2,867
Total	677	706	96	582	54,400	73,370	13,255	65,508

--- = Insignificant or none.

Table 23.--Selected U.S. agricultural imports from the USSR, 1972/73-1975/76

Commodity	Quantity				Value			
	1972/73	1973/74	1974/75	1975/76	1972/73	1973/74	1974/75	1975/76
	-- 1,000 metric tons --				-- 1,000 dollars --			
Furskins	NA	NA	NA	NA	3,561	3,386	3,535	4,939
Molasses	---	6	---	---	---	468	---	---
Bristles	---	---	---	---	436	635	97	12
Candy and confectionary	---	---	---	---	---	---	7	11
Sunflowerseed oil	---	---	---	---	---	6	2	1
Gelatin	---	1	---	---	71	431	157	70
Casein and casein glue	---	1	2	2	19	391	2,541	1,628
Other	---	---	---	---	547	659	1,188	1,903
Total	---	---	---	---	4,634	5,976	7,527	8,564

--- = Insignificant or none.

NA = Not available.

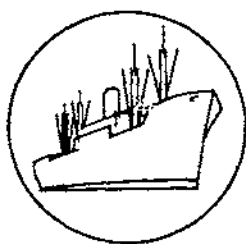

SPECIAL in this issue

EXPORTS OF U.S. FARM PRODUCTS ADJUSTED FOR TRANSSHIPMENTS, 1975

by
Thomas A. Warden

Previous data on 1975 exports of grains and oilseeds to some 30 countries were understated because of bulk commodity movements through transit facilities in Canada, the Netherlands, Belgium, and West Germany. Frequently, U.S. bulk commodity exporters indicate the transshipment country as destination because ultimate destinations are not known when shipments leave port. Some bulk commodities may be transshipped through two intermediate locations before reaching the final destination. For example, corn exports from Great Lakes ports recorded as shipments to "unidentified countries" could subsequently move to the Netherlands and be reloaded again for West Germany.

Transshipments through Canadian St. Lawrence ports--designated in U.S. export statistics since 1973 as shipments to "unidentified countries"--totaled 3.2 million tons valued at \$537 million in 1975. Intransit U.S. agricultural commodities through the Netherlands reached 2.5 million tons valued at \$510 million. Transshipments accounted for 30 percent of direct U.S. farm product exports to the Netherlands in 1975 (23 percent of direct shipments plus transshipments through Canada).

Over 60 percent of the soybean tonnage, 25 percent of the wheat, and 9 percent of the corn exported to Holland moved to other countries, chiefly West Germany, Belgium, France, the United Kingdom, and Switzerland. Transshipments of U.S. corn through Dutch ports are conservatively estimated at 379,000 tons for 1975. Official Netherlands' import data indicate that over 4.4 million tons of corn came from U.S. sources in 1975, compared with 3.36 million tons in 1974. Corn reexports during 1975 climbed to nearly 2.3 million tons from 1.26 million in 1974. An increase in reexports equal to the rise in imports implies that much of the corn during 1975 was transshipped to other countries after import declarations were recorded.

In 1975, a larger volume of wheat and feed grains moved through Rotterdam to East Germany and the USSR because of increased demand in those countries and requirements for shipping in smaller coastal vessels into Baltic ports. Storage and transshipment facilities capable of handling an additional 2-1/2 to 3 million tons of grains and oilseeds were completed near Rotterdam in 1975.

Grain and oilseed transshipments through West Germany to East Germany reached almost 2.1 million tons (\$315 million) in 1975 against just over 1 million tons (\$187 million) in 1974. North German ports--primarily Hamburg--located near rail and river facilities handled large amounts of U.S. grains and protein meals en route to East Germany. Czechoslovakia also receives soybeans and oilmeals through West German ports.

Table 24.--U.S. agricultural exports to 25 countries, 1972-75.

Destination	Unadjusted ^{1/}					Adjusted for transshipments ^{2/}				
	1972	1973	1974	1975	1975	1972	1973	1974	1975	1975
	-- Million dollars --					-- Rank --				
Japan	1,427	2,998	3,479	3,082	1	1,440	3,024	3,504	3,102	1
Germany, Fed. Rep.	682	1,181	1,588	1,565	3	737	1,286	1,620	1,543	2
Canada	842	1,034	1,282	1,333	4	715	1,085	1,330	1,367	3
Netherlands	702	1,241	1,604	1,722	2	524	949	1,292	1,327	4
USSR	430	920	300	1,136	5	459	1,018	324	1,173	5
Italy	338	674	763	798	7	342	708	794	832	6
Korea Rep.	363	635	743	830	6	364	636	743	830	7
Spain	300	462	711	776	8	312	473	728	794	8
India	87	333	455	760	9	88	337	455	771	9
United Kingdom	480	616	655	589	10	576	802	797	709	10
Mexico	181	362	863	587	11	183	362	863	587	11
Taiwan	193	406	430	565	12	193	408	430	565	12
France	245	390	492	412	16	271	446	557	485	13
Egypt	44	123	343	425	14	44	125	343	438	14
Iran	76	109	534	423	15	76	112	534	424	15
Belgium-Luxembourg	138	223	259	347	17	125	213	331	384	16
Poland	82	296	253	368	18	85	302	267	384	17
German Dem. Rep.	14	25	18	11	93	41	132	215	344	18
Bangladesh	117	97	210	323	19	117	106	210	323	19
Brazil	68	271	240	323	20	68	286	240	323	20
Israel	113	194	257	312	21	113	201	257	312	21
Venezuela	137	160	323	277	22	137	162	339	295	22
Portugal	56	108	210	261	23	56	114	214	265	23
Algeria	40	71	170	216	24	41	112	204	242	24
Pakistan	182	114	159	181	25	119	114	159	196	25
Unidentified countries ^{3/}	---	677	552	475	13	---	---	---	---	---

^{1/} Data from U.S. Census Bureau. See *FATUS*, May 1976, pp. 71-83.

^{2/} Adjusted for transshipments through Canada, Belgium, the Netherlands, and West Germany.

^{3/} Transshipments through Canada. Separate country designation established January 1973.

Table 25.--U.S. agricultural exports adjusted for transshipments 1/: Estimated value to selected countries, calendar years 1970-75

Year	Belgium-Luxembourg	France	Italy	Netherlands	West Germany	EC-6	Denmark	Ireland	United Kingdom	EC-9	Canada	Mexico
-- 1,000 dollars --												
1970	155,992	231,035	220,682	458,250	622,785	1,689,917	89,729	27,429	461,524	2,268,599	553,988	155,506
1971	171,298	245,886	270,814	474,350	640,852	1,803,210	109,762	23,801	500,047	2,436,820	607,747	128,189
1972	124,527	271,378	341,564	523,927	737,117	1,993,513	107,400	45,913	576,219	2,728,045	715,018	162,735
1973	212,793	446,370	708,169	949,410	1,286,162	3,602,904	167,698	44,341	801,967	4,616,910	1,084,626	361,986
1974	330,614	557,463	793,657	1,291,916	1,619,665	4,593,315	114,492	31,702	797,247	5,536,256	1,329,895	862,646
1975	384,129	485,402	832,392	1,326,611	1,542,561	4,571,095	118,733	27,536	709,457	5,426,821	1,367,062	587,337
-- 1,000 dollars --												
	Brazil	Venezuela	Dominican Republic	Haiti	Austria	Finland	Norway	Sweden	Switzerland	Spain	Portugal	Yugoslavia
1970	67,514	98,983	31,686	8,344	11,455	14,316	42,672	59,645	100,377	166,655	43,025	44,795
1971	89,756	109,493	41,060	8,960	10,525	15,125	44,313	57,763	87,779	199,718	58,206	92,381
1972	68,235	137,367	45,777	9,831	13,857	20,680	52,806	59,695	122,693	312,466	55,952	97,285
1973	286,152	162,375	64,875	15,464	16,480	29,900	108,003	74,275	181,673	473,438	115,244	103,111
1974	239,939	338,670	118,325	27,478	13,598	58,804	140,450	98,424	220,471	728,303	214,339	115,539
1975	322,889	294,818	93,955	41,095	18,092	53,007	109,497	94,362	169,540	793,582	265,461	43,434
-- 1,000 dollars --												
	Greece	Bulgaria	Czechoslovakia	East Germany	Hungary	Poland	Romania	USSR	Total COMECON	Japan	South Korea	Taiwan
1970	27,105	5,421	13,201	21,776	20,636	50,885	37,719	15,884	165,522	1,229,126	224,291	130,180
1971	19,663	1,111	30,545	28,196	18,332	63,178	33,579	44,553	220,094	1,096,153	299,735	162,772
1972	22,530	1,753	49,830	40,995	10,453	85,187	44,823	459,236	692,277	1,439,665	363,739	193,161
1973	150,960	1,953	71,154	132,414	21,546	301,800	75,646	1,017,615	1,622,128	3,023,685	635,922	408,092
1974	132,011	15,747	70,079	215,040	37,748	267,042	159,083	323,740	1,048,479	3,503,745	742,615	429,904
1975	142,749	19,610	84,735	343,726	40,467	383,566	108,715	1,172,957	2,153,798	3,101,881	829,657	564,702
-- 1,000 dollars --												
	PRC	Philippines	India	Bangladesh	Pakistan	Algeria	Tunisia	Egypt	Morocco	Iran	Iraq	Syria
1970	0	77,382	256,240	2/	119,057	22,484	26,917	26,306	46,391	30,456	1,699	1,541
1971	0	74,394	271,765	2/	99,052	18,689	21,783	34,520	67,496	62,883	6,291	19,362
1972	51,284	99,548	88,419	116,642	118,591	41,084	26,353	43,648	37,040	75,984	1,639	4,088
1973	625,605	117,280	336,718	105,672	114,265	111,778	27,353	125,378	84,322	111,583	43,068	1,642
1974	664,282	173,127	454,843	209,910	158,528	203,759	43,547	342,956	125,967	534,195	114,842	7,405
1975	79,689	175,287	771,281	323,039	196,147	241,713	43,042	437,925	78,669	424,186	86,046	44,909
-- 1,000 dollars --												
	Lebanon	Cyprus	Malta	Israel	Nigeria	Senegal	Sierra Leone					
1970	20,769	6,092	708	107,036	29,618	1,431	3,500					
1971	24,439	4,537	1,525	129,385	31,380	4,174	3,999					
1972	27,257	6,047	1,640	113,587	22,749	6,041	3,864					
1973	30,808	18,410	5,185	201,298	47,950	15,819	6,848					
1974	70,348	10,905	6,002	256,642	82,274	20,364	12,516					
1975	43,061	6,779	9,915	312,341	96,890	5,763	5,511					

1/ Adjusted for transshipments through Canada, Belgium, the Netherlands, and West Germany.

2/ Reported with Pakistan before May 1, 1972.

Table 26.--Transshipments of U.S. agricultural products through Canadian ports 1/:
Estimated quantity by commodity and destination, calendar year 1975

Destination	Wheat	Rye	Barley	Oats	Corn	Soybeans	Flaxseed
-- Metric tons --							
EC:							
Belgium-Luxembourg	52,553	---	---	---	6,096	10,477	1,657
France	64,174	---	---	---	---	48,443	---
Germany, Fed. Rep.	104,262	---	8,254	---	137,463	49,015	---
Italy	177,445	---	---	9,435	---	8,763	---
Netherlands	384,688	---	---	4,776	145,057	81,545	---
EC - 6	783,122	---	8,254	14,211	288,616	198,243	1,657
Denmark	---	---	---	---	---	27,078	---
United Kingdom	166,695	---	---	---	88,720	26,125	---
EC - 9	949,817	---	8,254	14,211	377,336	251,446	1,657
Algeria	142,772	---	---	---	1,371	---	---
Cyprus	---	---	18,530	---	---	---	---
Egypt	74,924	---	---	---	---	---	---
Ghana	3,048	---	---	---	---	---	---
Haiti	13,798	---	---	---	---	---	---
Iceland	---	---	---	---	1,016	---	---
India	61,398	---	6,620	---	---	---	---
Iran	---	---	---	---	4,495	---	---
Japan	---	---	---	---	---	100,530	---
Malta	---	---	4,181	---	3,911	---	---
Morocco	30,699	---	894	---	---	---	---
Norway	18,506	---	---	---	---	34,482	---
Pakistan	83,497	---	---	---	---	---	---
Philippines	61,942	---	---	---	---	---	---
Poland	84,749	---	---	---	4,394	---	---
Portugal	---	---	---	---	38,506	---	---
Romania	---	17,348	51,386	---	---	---	---
Spain	---	---	---	---	101,930	29,447	---
Tunisia	---	---	---	---	685	---	---
USSR	---	---	---	---	260,170	14,669	---
Venezuela	101,051	---	---	---	---	---	---
Yemen, Aden	11,893	---	---	---	---	---	---
Total	1,638,094	17,348	89,865	14,211	793,814	430,558	1,657

Continued--

Table 26.--Transshipments of U.S. agricultural products through Canadian ports ^{1/}:
Estimated value by commodity and destination, calendar year 1975 (cont'd)

Destination	Wheat	Rye	Barley	Oats	Corn	Soybeans	Flaxseed	Total
-- 1,000 dollars, f.o.b. --								
EC:								
Belgium-Luxembourg	9,282	---	---	---	667	2,081	419	12,449
France	11,335	---	---	---	---	9,620	---	20,955
Germany, Fed. Rep.	18,415	---	1,156	---	15,048	9,734	---	44,353
Italy	31,341	---	---	1,082	---	1,740	---	34,163
Netherlands	67,949	---	---	474	15,880	16,192	---	100,495
EC - 6	138,322	---	1,156	1,556	31,595	39,367	419	212,415
Denmark	---	---	---	---	---	5,377	---	5,377
United Kingdom	29,442	---	---	---	9,833	5,188	---	44,463
EC - 9	167,764	---	1,156	1,556	41,428	49,932	419	262,255
Algeria	25,217	---	---	---	150	---	---	25,367
Cyprus	---	---	1,865	---	---	---	---	1,865
Egypt	13,233	---	---	---	---	---	---	13,233
Ghana	538	---	---	---	---	---	---	538
Haiti	2,437	---	---	---	---	---	---	2,437
Iceland	---	---	---	---	111	---	---	111
India	10,844	---	548	---	---	---	---	11,392
Iran	---	---	---	---	492	---	---	492
Japan	---	---	---	---	---	19,964	---	19,964
Malta	---	---	421	---	433	---	---	854
Morocco	5,422	---	135	---	---	---	---	5,557
Norway	3,269	---	---	---	---	6,847	---	10,116
Pakistan	14,747	---	---	---	---	---	---	14,747
Philippines	10,940	---	---	---	---	---	---	10,940
Poland	14,968	---	---	---	---	---	---	15,449
Portugal	---	---	---	---	4,215	---	---	4,215
Romania	---	2,012	5,650	---	---	---	---	7,662
Spain	---	---	---	---	11,341	5,848	---	17,189
Tunisia	---	---	---	---	75	---	---	75
USSR	---	---	---	---	28,173	2,913	---	31,086
Venezuela	17,848	---	---	---	---	---	---	17,848
Yemen, Aden	2,101	---	---	---	---	---	---	2,101
Total	289,328	2,012	9,775	1,556	86,899	85,504	419	475,493

^{1/} Designated in U.S. export statistics as shipments to "unidentified countries".

Continued--

Table 27 -- Transshipments of U.S. agricultural products through Canada:
Estimated quantity and value, by country, calendar year 1974 ^{1/}

Country	Wheat	Barley	Rye	Oats	Corn	Soybeans	Wheat	Barley	Rye	Oats	Corn	Soybeans	Total
	-- Metric tons --						-- 1,000 dollars, f.o.b. --						
Belgium-Luxembourg	33,530	7,794	---	---	12,040	15,050	6,782	960	---	---	1,499	3,579	12,820
France	44,426	---	---	---	---	20,221	8,990	---	---	---	---	4,808	13,798
Germany, Fed. Rep.	27,542	23,361	---	41,702	208,178	24,576	5,571	2,879	---	4,478	25,913	5,844	44,685
Italy	119,204	23,340	---	32,731	---	---	24,112	2,876	---	3,514	---	---	30,502
Netherlands	325,878	3,157	17,221	13,876	363,753	320,116	65,917	389	2,051	1,490	45,277	76,004	191,208
EC-6	554,580	57,652	17,221	88,309	583,971	379,963	111,372	7,104	2,051	9,482	72,689	90,315	293,013
Ireland	---	---	---	2,961	---	---	---	---	---	318	---	---	318
United Kingdom	78,925	---	---	---	61,544	56,363	15,964	---	---	---	7,661	13,405	37,028
EC-9	629,505	57,652	17,221	91,270	645,515	436,326	127,336	7,104	2,051	9,800	80,350	103,718	330,359
Algeria	159,619	---	---	---	---	---	32,287	---	---	---	---	---	32,287
Canada	---	---	---	121,607	279,781	---	---	---	---	13,057	34,825	---	47,882
China, People's Republic of ..	---	---	---	---	---	49,151	---	---	---	---	---	11,723	11,723
Dominican Republic	5,253	---	---	---	---	---	1,062	---	---	---	---	---	1,062
Finland	---	---	---	---	4,293	---	---	---	---	---	534	---	534
Greece	22,371	---	---	---	53,619	---	4,525	---	---	---	6,674	---	11,199
Japan	---	---	---	---	6,147	101,242	---	---	---	---	765	24,074	24,839
Malta	10,206	---	---	---	3,353	---	2,064	---	---	---	417	---	2,481
Morocco	5,416	---	---	---	---	---	1,095	---	---	---	---	---	1,095
Norway	10,715	---	---	---	---	7,457	2,169	---	---	---	---	1,773	3,942
Poland	---	84,475	---	---	32,791	---	---	10,408	---	---	4,082	---	14,490
Portugal	---	---	---	---	81,940	---	---	---	---	---	10,200	---	10,200
Romania	---	20,988	---	---	---	---	---	2,586	---	---	---	---	2,586
Spain	---	---	---	---	138,532	---	---	---	---	---	17,244	---	17,244
Switzerland	816	---	---	---	---	---	165	---	---	---	---	---	165
Venezuela	76,149	---	---	---	---	---	15,403	---	---	---	---	---	15,403
USSR	---	---	45,679	---	147,574	---	---	---	5,438	---	18,369	---	23,807
Total	920,050	163,115	62,891	212,877	1,393,541	594,176	186,106	20,098	7,489	22,857	173,460	141,288	2/551,298

^{1/} Identified as shipments to "unidentified countries" in U.S. export statistics.

^{2/} Excludes 2,000 tons of flaxseed valued at \$246,000.

Table 28.--Transshipments of U.S. agricultural products through Canada:
Estimated quantity and value, commodity by country, calendar year 1973 (Revised)

Country	Wheat	Barley	Corn	Pye	Oats	Soybeans	Flaxseed
-- Metric tons --							
EC:							
Belgium-Luxembourg	87,280	---	34,595	---	5,167	15,894	---
France	83,225	---	---	---	---	30,726	---
Germany, Federal Republic	63,739	91,704	122,555	---	3,367	24,058	---
Italy	131,451	119,920	13,614	---	---	---	---
Netherlands	344,762	5,197	157,912	8,101	10,727	21,337	305
EC-6	710,457	216,821	328,676	8,101	19,261	92,015	305
Denmark	---	---	---	---	---	4,735	---
Ireland	---	---	---	---	---	---	---
United Kingdom	367,545	---	24,155	---	2,163	---	---
EC-9	1,078,002	216,821	352,831	8,101	21,424	113,479	305
Other Western Europe:							
Cyprus	15,649	37,100	---	---	---	---	---
Finland	---	---	---	16,789	---	---	---
Greece	23,405	46,157	---	---	189	---	---
Malta	2,939	2,961	---	---	---	---	---
Norway	71,169	---	---	4,445	---	---	---
Portugal	26,821	---	16,383	---	---	7,457	---
Spain	21,337	---	6,629	---	---	33,176	---
Sweden	12,192	---	---	---	---	---	---
Switzerland	39,599	---	---	---	---	---	---
Turkey	---	47,702	---	---	---	---	---
Yugoslavia	25,828	---	---	---	---	---	4,089
Subtotal	240,939	133,920	23,012	21,234	189	40,633	4,089
COMECON:							
Hungary	---	9,340	---	---	---	---	---
Poland	---	33,921	---	---	---	---	---
Romania	---	6,728	---	12,573	---	---	---
USSR	8,899	93,576	626,644	152,552	---	67,277	---
Subtotal	8,899	143,565	626,644	165,125	---	67,277	---
Africa:							
Algeria	214,703	16,198	14,300	---	---	---	---
Egypt	13,689	---	---	---	---	---	---
Ghana	26,834	---	---	---	---	---	---
Libya	14,751	---	---	---	---	---	---
Morocco	38,592	---	---	---	---	---	---
Nigeria	41,422	---	---	---	---	---	---
Sierra Leone	4,899	---	---	---	---	---	---
Zaire	5,280	---	---	---	---	---	---
Subtotal	360,170	16,198	14,300	---	---	---	---
Asia:							
Bangladesh	91,526	---	---	---	---	---	---
China, People's Rep. of	166,203	---	106,502	---	---	53,234	---
India	35,843	---	---	---	---	---	---
Indonesia	21,772	---	---	---	---	---	---
Iran	---	26,866	---	---	---	---	---
Iraq	60,826	---	---	---	---	---	---
Israel	32,414	13,281	29,134	---	---	---	---
Japan	---	---	---	---	---	---	---
Korea, Republic of	---	---	9,703	---	---	114,849	---
Lebanon	---	---	13,716	---	---	---	---
Saudi Arabia	9,689	---	---	---	---	---	---
Taiwan	---	24,929	---	---	---	---	---
Subtotal	418,275	63,076	159,055	---	---	168,083	---
Latin America:							
Argentina	21,990	---	---	---	---	---	---
Brazil	84,912	---	---	---	---	---	---
Chile	6,096	---	---	---	---	---	---
Colombia	---	14,174	---	---	---	---	---
Dominican Republic	14,996	---	---	---	---	---	---
Venezuela	15,214	---	---	---	---	---	---
Subtotal	143,208	14,174	---	---	---	---	---
Canada	---	---	488,236	---	13,889	---	---
Total	2,249,493	589,754	1,664,078	194,460	35,902	389,472	4,394

Continued--

Table 28.--Transshipments of U.S. agricultural products through Canada:
Estimated quantity and value, commodity by country, calendar year 1973 (revised)--Continued

Country	Wheat	Barley	Corn	Rye	Oats	Soybeans	Flaxseed	Total
-- 1,000 dollars, f.w.s. --								
EC:								
Belgium-Luxembourg	14,478	---	2,969	---	474	3,592	---	21,513
France	13,162	---	---	---	---	6,945	---	20,107
Germany, Federal Republic	9,981	9,308	11,136	---	309	5,438	---	36,172
Italy	20,585	12,172	1,220	---	---	---	---	33,977
Netherlands	53,995	528	14,675	718	983	4,822	109	75,830
EC-6	112,201	22,008	30,000	718	1,766	20,797	109	187,599
Denmark	---	---	---	---	---	1,070	---	1,070
Ireland	---	---	---	---	198	---	---	198
United Kingdom	57,558	---	2,349	---	---	3,783	---	63,690
EC-9	169,759	22,008	32,345	718	1,964	25,650	109	252,557
Other Western Europe:								
Cyprus	2,754	3,765	---	---	---	---	---	6,519
Finland	---	---	---	1,354	---	---	---	1,354
Greece	4,119	4,685	---	---	17	---	---	8,821
Malta	517	301	---	---	---	---	---	818
Norway	10,472	---	---	402	---	1,685	---	12,559
Portugal	3,845	---	1,251	---	---	---	---	5,096
Spain	3,735	---	506	---	---	7,498	---	11,759
Sweden	1,183	---	---	---	---	---	---	1,183
Switzerland	6,939	---	---	---	---	---	---	6,939
Turkey	---	5,368	---	---	---	---	1,463	6,831
Yugoslavia	4,546	---	---	---	---	---	---	4,546
Subtotal	38,130	14,119	1,757	1,756	17	9,183	1,463	66,425
COMECOM:								
Hungary	---	948	---	---	---	---	---	948
Poland	---	3,443	---	---	---	---	---	3,443
Romania	---	682	---	1,158	---	---	---	1,820
USSR	1,566	2,498	56,457	13,658	---	15,205	---	96,384
Subtotal	1,566	14,571	56,457	14,796	---	15,205	---	102,595
Africa:								
Algeria	36,244	1,644	1,689	---	---	---	---	39,477
Egypt	2,409	---	---	---	---	---	---	2,409
Ghana	2,603	---	---	---	---	---	---	2,603
Libya	2,596	---	---	---	---	---	---	2,596
Mozocco	5,796	---	---	---	---	---	---	5,796
Nigeria	7,097	---	---	---	---	---	---	7,097
Sierra Leone	862	---	---	---	---	---	---	862
Zaire	512	---	---	---	---	---	---	512
Subtotal	58,019	1,644	1,689	---	---	---	---	61,352
Asia:								
Bangladesh	8,878	---	---	---	---	---	---	8,878
China, People's Rep. of	29,799	---	8,791	---	---	12,031	---	50,621
India	3,477	---	---	---	---	---	---	3,477
Indonesia	3,832	---	---	---	---	---	---	3,832
Iran	---	2,727	---	---	---	---	---	2,727
Iraq	10,706	---	---	---	---	---	---	10,706
Israel	3,144	1,348	2,505	---	---	---	---	6,997
Japan	---	---	---	---	---	25,757	---	25,757
Korea, Republic of	---	---	793	---	---	---	---	793
Libanon	---	---	1,048	---	---	---	---	1,048
Saudi Arabia	940	---	---	---	---	---	---	940
Taiwan	---	1,957	---	---	---	---	---	1,957
Subtotal	60,776	6,032	13,137	---	---	37,988	---	117,933
Latin America:								
Argentina	3,870	---	---	---	---	---	---	3,870
Brazil	14,945	---	---	---	---	---	---	14,945
Chile	1,073	---	---	---	---	---	---	1,073
Colombia	---	1,438	---	---	---	---	---	1,438
Dominican Republic	1,455	---	---	---	---	---	---	1,455
Venezuela	2,678	---	---	---	---	---	---	2,678
Subtotal	24,021	1,438	---	---	---	---	---	25,459
Canada	---	---	49,262	---	1,273	---	---	50,535
Total	352,271	59,812	154,651	17,270	3,254	88,026	1,572	676,656

Table 29. -- Transshipments of U.S. agricultural products through Canada:
Estimated quantity and value, commodity by country, calendar year 1972--Revised

Country	Wheat	Barley	Corn	Soybeans	Flaxseed	Wheat	Barley	Corn	Soybeans	Flaxseed	Total
	-- Metric tons --					-- 1,000 dollars --					
European Community (EC):											
Belgium-Luxembourg	41,558	---	1,879	5,144	---	2,807	---	100	653	---	3,560
France	36,033	---	---	21,337	---	2,434	---	---	2,710	---	5,144
Italy	41,096	---	5,867	---	---	2,776	---	313	---	---	3,089
Netherlands	154,840	23,819	87,708	68,772	9,029	10,460	1,323	4,678	8,733	1,072	26,266
West Germany	29,556	76,550	34,087	3,429	12,497	1,997	4,251	1,818	435	1,483	9,984
EC-6	303,083	100,369	129,541	98,682	21,526	20,674	5,574	6,909	12,531	2,555	48,043
Ireland	---	---	1,600	---	---	---	---	85	---	---	85
United Kingdom	81,129	---	50,242	11,702	---	5,481	---	2,680	1,486	---	9,647
EC-9	384,212	100,369	181,383	110,384	21,526	25,955	5,574	9,674	14,017	2,555	57,775
CONECOM:											
Poland	---	---	---	22,888	---	---	---	---	2,907	---	2,907
USSR	76,857	60,417	349,809	7,893	---	5,192	3,355	18,658	1,002	---	28,207
Subtotal	76,857	60,417	349,809	30,781	---	5,192	3,355	18,658	3,909	---	31,114
Other Europe:											
Austria	41,340	---	---	---	---	2,793	---	---	---	---	2,793
Malta	---	2,765	6,020	---	---	---	153	321	---	---	474
Norway	6,205	---	---	4,518	---	419	---	---	574	---	993
Spain	---	---	97,638	57,261	---	---	---	5,208	7,271	---	12,479
Switzerland	5,307	---	5,359	---	---	359	---	286	---	---	645
Yugoslavia	23,133	---	---	---	---	1,563	---	---	---	---	1,563
Subtotal	75,985	2,765	109,017	61,779	---	5,134	153	5,813	7,845	---	18,947
Africa:											
Algeria	16,220	---	---	---	---	1,095	---	---	---	---	1,095
Nigeria	---	---	2,134	---	---	---	---	114	---	---	114
Subtotal	16,220	---	2,134	---	---	1,095	---	114	---	---	1,209
Asia:											
India	39,082	---	---	---	---	2,640	---	---	---	---	2,640
Japan	---	---	1,041	96,806	---	---	---	56	12,293	---	12,349
Korea	---	---	6,248	---	---	---	---	333	---	---	333
Pakistan	28,685	---	---	---	---	1,938	---	---	---	---	1,938
Subtotal	67,767	---	7,289	96,806	---	4,578	---	389	12,293	---	17,260
Western Hemisphere:											
Mexico	19,405	---	---	---	---	1,311	---	---	---	---	1,311
Venezuela	3,320	---	---	---	---	224	---	---	---	---	224
Subtotal	22,725	---	---	---	---	1,535	---	---	---	---	1,535
Total	643,766	163,551	649,632	299,750	21,526	43,489	9,082	34,650	38,064	2,555	127,840

Table 30.--Transshipments of U.S. agricultural products through Canada:
Estimated quantity and value, commodity by country, calendar year 1971

Country	Wheat	Barley	Rye	Corn	Soybeans
-- Metric tons --					
European Community (EC):					
Belgium-Luxembourg	19,187	---	---	25,121	2,531
France	17,282	---	---	---	24,383
Italy	32,608	5,878	---	254	10,233
Netherlands	180,923	4,877	9,754	167,928	44,357
West Germany	22,307	18,613	---	97,135	48,988
Subtotal, EC-6	292,309	29,370	9,754	265,438	130,494
Denmark	---	5,833	---	---	3,048
United Kingdom	56,826	---	---	86,139	77,841
Total, EC-9	349,135	35,203	9,754	381,597	161,383
Other:					
Algeria	16,411	---	---	---	---
Colombia	---	---	---	34,823	2,640
Czechoslovakia	---	---	---	---	---
Guyana	13,839	---	---	---	---
Iran	---	68,364	---	---	---
Israel	---	---	---	---	17,717
Japan	8,056	---	---	33,071	181,908
Lebanon	---	3,834	---	7,112	26,481
Malta	---	---	---	1,778	---
Morocco	14,070	---	---	---	---
Mozambique	14,496	---	---	---	---
Philippines	9,580	---	---	---	---
Poland	---	7,413	---	12,979	---
Portugal	19,486	7,713	---	26,343	2,749
Romania	---	32,462	---	---	---
Sierra Leone	4,001	---	---	---	---
Spain	12,927	---	---	---	161,578
Switzerland	299	---	---	---	---
Syria	91,254	---	---	---	---
Taiwan	---	---	---	---	3,729
Tunisia	3,130	---	---	---	---
USSR	---	---	---	255,676	---
Venezuela	17,309	---	---	---	---
Yugoslavia	---	---	77,165	14,331	14,070
Subtotal	227,058	114,608	77,165	386,331	410,872
Total	576,393	149,813	86,919	767,930	572,255
-- 1,000 dollars --					
European Community (EC):					
Belgium-Luxembourg	1,146	---	---	1,330	2,748
France	1,033	---	---	---	3,846
Italy	3,144	284	---	13	4,623
Netherlands	10,811	236	477	8,624	25,269
West Germany	1,345	900	---	3,167	13,043
Subtotal, EC-6	17,479	1,420	477	13,109	49,531
Denmark	---	282	---	---	634
United Kingdom	3,396	---	---	5,089	11,700
Total, EC-9	20,875	1,702	477	20,198	51,885
Other:					
Algeria	981	---	---	---	981
Colombia	---	---	---	303	303
Czechoslovakia	---	---	---	1,843	1,843
Guyana	947	---	---	---	947
Iran	---	3,303	---	---	3,303
Israel	---	---	---	---	2,046
Japan	481	---	---	1,731	23,435
Lebanon	---	186	---	376	3,819
Malta	---	---	---	94	94
Morocco	841	---	---	---	841
Mozambique	878	---	---	---	878
Philippines	372	---	---	---	372
Poland	---	126	---	887	813
Portugal	1,164	354	---	1,403	3,240
Romania	---	1,369	---	---	1,369
Sierra Leone	239	---	---	---	239
Spain	773	---	---	---	19,479
Switzerland	18	---	---	---	18
Syria	5,433	---	---	---	5,433
Taiwan	187	---	---	---	430
Tunisia	---	---	---	13,333	13,333
USSR	---	---	---	---	1,034
Venezuela	1,034	---	---	---	6,153
Yugoslavia	---	---	3,770	760	1,823
Subtotal	13,368	5,240	3,770	20,449	90,784
Total	34,443	7,242	4,247	40,647	152,669

Table 31.--Transshipments of U.S. agricultural products through Canada:
Estimated quantity and value, commodity by country, calendar year 1970

Country	Wheat	Barley	Corn (maize)	Soybeans	Flaxseed	
-- Metric tons --						
European Community (EC):						
Belgium-Luxembourg	129,138	27,846	105,460	56,118	3,353	
France	82,653	---	2,108	97,921	---	
Italy	132,376	---	1,041	29,066	---	
Netherlands	249,111	55,910	290,104	497,941	23,037	
West Germany	69,672	20,531	137,617	65,644	11,354	
Subtotal, EC-6	662,942	104,287	536,330	746,690	37,744	
Denmark	490	5,595	---	---	---	
Ireland	---	15,415	11,963	---	---	
United Kingdom	137,438	18,768	242,697	68,474	---	
Total, EC-9	206,048	144,065	790,990	815,164	---	
Other:						
Algeria	34,292	---	---	---	---	
Colombia	---	29,980	---	---	---	
Cyprus	---	71,369	---	---	---	
Israel	---	---	---	---	---	
Japan	---	---	---	99,282	---	
Lebanon	27,733	65,120	---	148,080	---	
Norway	---	76,246	---	4,082	---	
Poland	---	3,201	---	17,690	---	
Portugal	44,987	34,465	---	---	---	
Romania	---	332,023	---	35,054	---	
Spain	18,615	---	---	---	---	
Switzerland	23,133	22,621	---	217,016	3,023	
Taiwan	---	---	---	6,940	---	
Tunisia	3,212	---	---	17,772	---	
Venezuela	14,615	---	---	---	---	
Yugoslavia	---	65,642	---	---	---	
Subtotal	98,467	700,667	11,963	545,916	3,023	
Total	967,465	844,732	790,990	1,361,080	40,767	
Wheat	Barley	Corn (maize)	Soybeans	Flaxseed	Total	
-- 1,000 dollars --						
European Community (EC):						
Belgium-Luxembourg	7,718	829	5,874	5,802	347	20,570
France	4,940	---	118	10,124	---	15,182
Italy	7,911	---	58	3,005	---	10,974
Netherlands	14,888	1,664	16,159	51,480	2,385	86,576
West Germany	4,164	611	7,665	6,787	1,175	20,402
Subtotal, EC-6	39,621	3,104	29,874	77,198	3,907	153,704
Denmark	29	167	---	---	---	196
Ireland	---	459	666	---	---	1,125
United Kingdom	8,214	558	13,518	7,079	---	29,369
Total, EC-9	47,864	4,288	44,058	84,277	3,907	184,394
Other:						
Algeria	2,049	---	---	---	---	2,049
Colombia	---	892	---	---	---	892
Cyprus	---	2,124	---	---	---	2,124
Israel	---	---	---	10,264	---	10,264
Japan	---	---	---	15,309	---	15,309
Lebanon	1,657	1,938	---	422	---	4,017
Norway	---	2,269	---	1,829	---	4,098
Poland	---	95	---	---	---	95
Portugal	2,689	1,026	---	3,624	---	7,339
Romania	---	9,880	---	---	---	9,880
Spain	1,113	---	---	---	---	23,862
Switzerland	1,383	673	---	22,434	313	2,774
Taiwan	---	---	---	718	---	1,837
Tunisia	192	---	---	1,637	---	192
Venezuela	873	---	---	---	---	873
Yugoslavia	---	1,953	---	---	---	1,953
Subtotal	9,956	20,850	---	56,439	313	87,558
Total	57,820	25,138	44,058	140,716	4,220	271,950

Table II.--Transshipments of U.S. agricultural products through the Netherlands: Estimated quantity and value by commodity and destination, calendar year 1973

Destination	Quantity							Value							
	Wheat	Corn (maize)	Sorghum grain	Other cereals	Soybeans	Flaxseed	Millicake and meal	Wheat	Corn (maize)	Sorghum grain	Other cereals	Soybeans	Flaxseed	Millicake and meal	Total
	-- Metric tons --							-- 1,000 dollars --							
Belgium-Luxembourg	59,975	23,561	3,712	---	210,207	9,489	---	8,443	2,658	412	---	47,715	1,500	---	62,730
France	31,531	21,064	454	---	49,630	4,721	14,209	5,506	2,992	46	---	20,402	1,121	2,745	32,934
Germany, Fed. Rep.	---	135,350	1,664	---	1,103,697	---	---	---	17,567	405	---	264,148	---	---	282,120
Denmark	570	574	45	---	1,014	---	697	153	75	5	---	231	---	104	568
Ireland	3,197	---	---	---	---	---	1,625	562	---	---	---	---	---	245	807
United Kingdom	52,205	31,531	716	---	237,757	---	---	10,416	4,077	80	---	51,969	---	---	66,542
EC-9	147,584	211,614	5,531	---	1,702,957	9,401	18,895	25,966	27,359	948	---	196,665	2,681	2,649	446,268
Austria	---	3,506	---	---	---	---	---	---	453	---	---	---	---	---	453
Finland	---	1,760	---	---	37,809	---	---	---	228	---	---	6,582	---	---	8,810
Germany, Dem. Rep.	55,709	59,015	4,282	---	---	---	---	10,329	7,632	475	---	---	---	---	18,436
Greece	---	---	---	---	2,393	---	4,875	---	---	---	---	557	---	735	1,322
Malta	---	14,363	---	---	---	---	---	---	1,858	---	---	---	---	---	1,858
Morocco	---	2,008	---	---	---	---	---	---	260	---	---	---	---	---	260
Norway	---	---	---	---	10,647	---	---	---	---	---	---	2,417	---	---	2,417
Poland	---	---	---	---	---	---	2,015	---	---	---	---	---	---	104	304
Portugal	---	2,384	---	---	---	---	---	---	435	---	---	---	---	---	435
Senegal	---	4,189	---	---	---	---	---	---	543	---	---	---	---	---	543
Spain	---	3,600	---	---	---	---	---	---	445	---	---	---	---	---	445
Sweden	1,743	11,380	---	---	---	---	74	107	1,471	---	---	---	---	11	1,789
Switzerland	29,639	44,348	10,104	3,541	17,010	---	2,667	5,215	6,319	1,122	664	3,361	---	402	19,581
USSR	34,906	---	---	---	---	---	600	6,181	---	---	---	---	---	90	6,231
Total	275,778	379,192	22,917	5,541	1,770,606	9,609	30,791	46,520	49,023	2,545	664	481,912	2,681	4,636	509,991

Table 33.—Transshipments of U.S. agricultural products through the Netherlands:
Estimated quantity and value by commodity and destination, calendar year 1974

Destination	Wheat	Barley	Oats	Corn (Maize)	Soybeans	Oil cake and meal	Wheat	Barley	Oats	Corn (Maize)	Soybeans	Oil cake and meal	Total
	-- Metric tons --						-- 1,000 dollars (f.o.b., U.S.) --						
EC:													
Belgium-Luxembourg:	21,004	---	---	46,386	263,312	---	4,136	---	---	5,892	66,757	---	76,785
France	---	---	---	63,846	72,562	84,287	---	---	---	8,110	18,397	14,244	40,751
Germany, Fed. Rep.:	49,452	---	4,834	---	835,723	---	9,738	---	---	---	211,881	---	222,037
United Kingdom	97,198	---	---	127,801	248,827	3,682	19,140	---	418	16,235	63,085	622	99,082
Ireland	1,317	---	---	1,475	---	7,737	259	---	---	187	---	1,308	1,754
Denmark	1,051	---	---	2,276	1,019	122	207	---	---	289	258	21	775
EC subtotal	170,022	---	4,834	241,784	1,421,443	95,828	33,480	---	418	30,713	360,378	16,195	441,184
Algeria	4,965	---	---	---	---	---	978	---	---	---	---	---	978
Austria	---	---	---	422	---	102	---	---	---	54	---	17	71
Cuba	---	---	---	---	---	1,045	---	---	---	---	---	177	177
Finland	5,460	---	---	29,660	51,641	742	1,075	---	---	3,768	13,093	125	18,061
Iceland	---	---	---	---	7,586	---	---	---	---	---	1,923	---	1,923
Norway	---	---	---	---	6,390	---	---	---	---	---	1,620	---	1,620
Sweden	2,554	---	---	13,087	57	120	503	---	---	1,662	14	20	2,199
Switzerland	5,945	1,381	13,156	116,234	---	50,916	1,171	170	1,138	14,765	---	8,605	25,849
Portugal	2,262	---	---	4,845	---	---	445	---	---	615	---	---	1,060
Senegal	---	---	---	9,632	---	---	---	---	---	1,224	---	---	1,224
Germany, East	---	---	---	73,900	---	---	---	---	---	9,388	---	---	9,388
Total	191,208	1,381	17,990	489,564	1,487,117	148,753	37,652	170	1,556	62,189	377,028	25,139	503,734

Table 34.--Transshipments of U.S. agricultural products through the Netherlands: Estimated quantity and value by destination, calendar year 1973

Destination	Quantity						Value						
	Wheat	Corn (maize)	Oats	Grain Sorghum	Soybeans	Oil cake and meal	Wheat	Corn (maize)	Oats	Grain Sorghum	Soybeans	Oil cake and meal	Total
	-- Metric tons --						-- 1,000 dollars --						
European Community (EC):													
Belgium-Luxembourg	68,201	29,391	---	11,040	31,990	---	8,062	2,432	---	696	6,531	---	17,941
France	---	17,115	---	1,634	21,061	12,250	---	1,428	---	133	4,300	---	8,756
Germany, Fed. Rep.	287,399	179,243	---	962	675,230	---	31,973	14,952	---	78	137,848	2,895	186,851
Subtotal	355,600	225,751	---	13,636	728,251	12,250	42,035	19,832	---	1,107	148,679	2,895	213,548
Denmark	4,421	15,457	1,468	3,060	22	---	523	1,289	118	248	5	---	2,183
Iceland	999	31,824	892	17,601	2,300	2,545	118	2,655	72	1,428	510	---	5,383
United Kingdom	---	289,238	2,783	21,936	435,761	---	---	24,128	225	1,781	58,961	---	115,095
EC-9	361,020	362,270	5,143	56,233	1,166,564	14,795	42,676	46,904	415	4,364	238,155	3,495	336,209
Other Western Europe:													
Canary Islands	---	3,705	---	---	---	---	---	309	---	---	---	---	309
Cyprus	---	2,750	---	---	---	---	---	---	---	---	---	---	229
Finland	---	9,647	---	---	---	---	---	---	---	---	---	---	229
Norway	---	---	---	---	20,941	---	---	805	---	---	4,275	---	5,080
Portugal	7,307	2,529	---	---	12,199	---	---	---	---	---	2,490	---	2,490
Spain	---	223	---	---	5,325	---	864	211	---	---	1,088	---	2,163
Sweden	1,719	23,299	---	---	612	---	---	19	---	---	125	---	144
Switzerland	---	143,754	9,819	8,125	5,462	---	203	1,944	---	---	---	120	2,267
Subtotal	9,026	197,937	9,819	8,128	44,542	512	1,067	15,678	793	660	9,093	120	27,411
Eastern Europe:													
East Germany	---	41,084	---	---	---	---	---	3,427	---	---	---	---	3,427
Poland	---	---	---	---	---	7,691	---	---	---	---	---	1,820	1,820
Subtotal	---	41,084	---	---	---	7,691	---	3,427	---	---	---	1,820	5,247
Other:													
Algeria	6,974	---	---	---	---	---	1,061	---	---	---	---	---	1,061
Cuba	---	---	---	---	---	---	6,518	---	---	---	---	1,540	1,540
Israel	---	9,257	---	---	---	---	---	---	---	---	---	---	772
Liberia	---	800	---	---	---	---	---	772	---	---	---	---	772
Senegal	---	10,458	---	---	---	---	---	67	---	---	---	---	67
Tunisia	2,101	---	---	---	---	---	243	---	---	---	---	---	243
Subtotal	11,075	20,515	---	---	---	---	8,518	1,309	1,712	---	---	1,540	4,561
Total	381,121	811,806	14,962	64,361	1,211,106	29,516	45,052	67,721	1,208	5,224	247,248	6,975	373,428

Table 35 --Transshipments of U.S. agricultural products through the Netherlands: Estimated quantity and value, commodity by destination, calendar year 1972

Destination	Quantity						Value						
	Wheat	Corn (maize)	Sorghum grain	Soybeans	Flaxseed	Oil cake and meal	Wheat	Corn (maize)	Sorghum grain	Soybeans	Flaxseed	Oil cake and meal	Total
	-- Metric tons --						-- 1,000 dollars --						
European Community (EC):													
Belgium-Luxembourg	32,007	4,577	16,524	15,281	3,350	4,107	2,045	252	895	1,936	402	385	5,915
France	12,532	36,891	245	46,368	---	4,570	801	2,031	13	5,837	---	428	9,110
Germany, Fed. Rep.	64,342	220,759	---	516,682	---	2,010	4,111	12,156	---	65,060	---	188	81,495
Italy	---	---	---	505	19	---	---	---	---	64	2	---	66
Subtotal	108,881	262,227	16,769	578,936	3,369	10,687	6,957	14,439	908	72,677	404	1,001	96,586
Denmark	262	75,409	60	23	562	---	17	4,152	3	3	106	---	4,261
Ireland	---	77,457	27,718	---	546	---	---	4,265	1,501	---	66	---	5,832
United Kingdom	226,365	856,509	29,409	153,340	736	1,560	14,465	47,162	1,593	19,302	88	184	82,794
EC-9	335,508	1,271,602	73,956	732,299	5,533	12,647	21,439	70,018	3,097	19,305	260	154	189,493
Other Western Europe:													
Austria	---	205	---	---	---	---	---	11	---	---	---	---	11
Finland	---	6,476	603	30,565	3,243	---	---	357	13	3,848	390	---	4,628
Spain	---	438	---	1,788	---	---	---	24	---	225	---	---	249
Sweden	12,194	5,236	18	---	54	1,737	779	288	1	---	10	163	1,241
Switzerland	---	222,088	9,158	6,663	---	4,597	---	6,723	496	839	---	431	8,489
Subtotal	12,194	134,443	9,779	39,016	3,327	6,344	779	7,403	530	4,912	400	594	14,618
COMECON:													
Czechoslovakia	---	---	---	16	---	---	---	---	---	2	---	---	2
Poland	---	---	---	---	---	4,141	---	---	---	---	---	388	388
BSSR	---	28,945	---	---	---	---	---	1,594	---	---	---	---	1,594
Subtotal	---	28,945	---	16	---	4,141	---	1,594	---	2	---	388	1,984
Other:													
Israel	---	---	---	1,218	---	---	---	---	---	153	---	---	153
Liberia	---	800	---	---	---	---	---	44	---	---	---	---	44
Libya	3,741	---	---	---	---	---	239	---	---	---	---	---	239
Malta	---	2,799	---	---	---	---	---	154	---	---	---	---	154
Senegal	---	8,567	---	---	---	---	---	472	---	---	---	---	472
Sierra Leone	---	776	---	---	---	---	---	43	---	---	---	---	43
Surinam	---	2,551	---	---	---	---	---	140	---	---	---	---	140
Subtotal	3,741	15,493	---	1,218	---	---	239	853	---	153	---	---	1,245
Total	351,443	1,450,483	83,735	772,551	8,860	23,122	22,457	79,868	4,535	97,249	1,064	2,167	207,340

Table 36.--Transshipments of U.S. agricultural products through West Germany:
 Estimated quantity and value by commodity and country, calendar year 1975

Country	Quantity					Value					
	Wheat	Corn	Sorghum	Soybeans	Oilcake and meal	Wheat	Corn	Sorghum	Soybeans	Oilcake and meal	Total
	-- Metric tons --					-- 1,000 dollars --					
Czechoslovakia	9,177	275	---	61,565	187,553	1,576	39	---	15,256	32,675	49,546
German Dem. Rep.	261,915	1,501,156	31,707	---	298,265	44,989	213,846	3,937	---	51,964	314,736
Hungary	---	167	---	---	---	---	24	---	---	---	24
USSR	---	184	---	---	---	---	26	---	---	---	26
Denmark	---	759	---	529	6,340	---	108	---	131	1,105	1,344
Finland	---	9,575	---	5,176	---	---	1,364	---	1,283	---	2,647
Sweden	---	17,343	---	---	2,532	---	2,470	---	---	441	2,911
Total	271,092	1,529,459	31,707	67,270	494,690	46,565	217,877	3,937	16,670	86,185	371,234

Table 37.--Transshipments of U.S. agricultural products through West Germany: Estimated quantity and value by commodity and destination, calendar year 1974

Destination	Wheat	Maize (corn)	Oats	Sorghum grain	Soybeans	Oilcake and meal	Total
-- Metric tons --							
Czechoslovakia	---	5,000	---	---	106,056	85,113	
Denmark	---	3,242	---	---	1,476	5,713	
German Dem. Rep.	11,095	896,698	38,352	36,028	57,553	215,498	
Finland	---	14,180	---	---	7,694	---	
Hungary	---	---	---	---	---	---	
Norway	---	36	---	---	217	2,707	
Poland	---	---	---	---	---	550	
Sweden	43	7,463	500	---	37	1,185	3,033
Total	11,138	926,619	38,852	36,028	173,033	313,799	
-- 1,000 dollars --							
Czechoslovakia	---	672	---	---	10,789	18,155	39,616
Denmark	---	436	---	---	289	1,218	1,943
German Dem. Rep.	2,244	120,534	4,118	3,322	11,282	45,966	187,466
Finland	---	1,906	---	---	1,508	---	3,414
Hungary	---	---	---	---	---	---	---
Norway	---	5	---	---	43	577	577
Poland	---	---	---	---	---	117	165
Sweden	9	1,003	54	---	7	253	253
Total	2,253	124,556	4,172	3,322	33,918	66,933	235,154

Table 38.--Transshipments of U.S. agricultural products through West Germany: Estimated quantity and value by commodity and destination, calendar year 1973 ^{1/}

Destination	Quantity							Total
	Wheat	Barley	Oats	Corn (maize)	Sorghum grain	Soybeans	Oilcake and meal	
	-- Metric tons --							
Czechoslovakia	10,410	---	---	---	---	9,160	34,935	
Denmark	---	---	---	3,660	---	---	5,470	
Finland	---	---	---	---	---	---	900	
German Dem. Rep.	354,370	34,835	4,021	556,110	44,515	---	75,750	
Norway	---	---	---	---	---	3,620	---	
Poland	---	---	---	---	---	290	---	
Sweden	1,650	---	---	3,345	---	---	1,270	
Total	366,430	34,835	4,021	563,115	44,515	13,070	118,325	
	Value							
	-- 1,000 dollars --							
Czechoslovakia	880	---	---	---	---	1,795	7,450	10,125
Denmark	---	---	---	330	---	---	1,165	1,495
Finland	---	---	---	---	---	---	190	190
German Dem. Rep.	29,975	2,930	380	50,500	4,510	---	16,160	104,455
Norway	---	---	---	---	---	710	---	710
Poland	---	---	---	---	---	60	---	60
Sweden	140	---	---	305	---	---	270	715
Total	30,995	2,930	380	51,135	4,510	2,565	25,235	117,750

^{1/} Based on partial data from the Hamburg State Statistical Office.
Not directly comparable with 1970-72 and 1974-75 transshipment statistics.

Table 39.--Transshipments of U.S. Agricultural products through West Germany:
Estimated quantity and value by commodity and destination, calendar year 1972

Destination	Quantity				Value				
	Wheat	Maize (corn)	Soybeans	Oilcake and meal	Wheat	Maize (corn)	Soybeans	Oilcake and meal	Total
	-- Metric tons --				-- 1,000 dollars --				
Austria	---	125	26	1,024	---	10	5	110	125
Czechoslovakia ..	---	13,457	71,771	678	---	760	9,000	70	9,830
Denmark	---	26,400	149	---	---	1,485	20	---	1,505
Finland	---	---	3,703	---	---	---	465	---	465
German Dem. Rep.	61,252	409,338	---	---	3,800	23,025	---	---	26,825
Poland	---	---	1,327	---	---	---	165	---	165
Sweden	---	1,915	140	72	---	110	20	10	140
Total	61,252	451,235	77,116	1,774	3,800	25,390	9,675	190	39,055

Table 40.--Transshipments of U.S. agricultural products through West Germany:
Estimated quantity and value by commodity and destination, calendar year 1971

Destination	Quantity					Value					
	Wheat	Maize (corn)	Barley	Soybeans	Oilcake and meal	Wheat	Maize (corn)	Barley	Soybeans	Oilcake and meal	Total
	-- Metric tons --					-- 1,000 dollars --					
Austria	---	1,847	---	---	---	---	103	---	---	---	103
Czechoslovakia	---	---	---	7,143	---	---	---	---	824	---	824
Denmark	---	34,870	1,656	3,081	15,121	---	1,951	76	356	1,421	3,804
East Germany	296	118,000	304	---	22,900	19	6,603	14	---	2,153	8,789
Finland	---	---	---	34	---	---	---	---	4	---	4
Norway	---	4,572	---	---	---	---	256	---	---	---	256
Sweden	1,600	2,708	---	32	500	101	152	---	3	47	303
Total	1,896	161,997	1,960	10,290	38,521	120	9,065	90	1,187	3,621	14,083

Table 41.--Transshipments of U.S. agricultural products through West Germany:
Estimated quantity and value by commodity and destination, calendar year 1970

Destination	Wheat	Maize (corn)	Barley	Soybeans	Oilcake and meal	
-- Metric tons --						
Algeria	---	---	---	---	788	
Austria	235	5,398	---	---	931	
Czechoslovakia	---	18,767	---	7,892	20,414	
Denmark	---	58,141	2,005	1,621	8,063	
Germany, Dem. Rep.	5,525	56,146	5,360	9,066	51,419	
France	---	---	---	2,802	9,775	
Hungary	---	1,187	---	3,500	---	
Poland	---	---	---	603	849	
Sweden	---	4,475	---	---	5,451	
Ireland	---	---	---	---	470	
Total	5,760	144,114	7,365	---	98,160	
-- 1,000 dollars --						
	Wheat	Maize (corn)	Barley	Soybeans	Oilcake and meal	Total
Algeria	---	---	---	---	72	72
Austria	15	312	---	---	85	412
Czechoslovakia	---	1,086	---	800	1,857	3,743
Denmark	---	3,363	107	165	733	4,368
German, Dem. Rep.	347	3,248	286	920	4,677	9,478
France	---	---	---	284	889	1,173
Hungary	---	69	---	355	---	424
Poland	---	---	---	61	77	138
Sweden	---	259	---	---	495	754
Ireland	---	---	---	---	43	43
Total	362	8,337	393	2,585	8,928	20,605

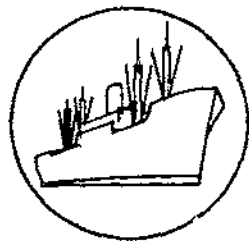

Export Highlights

AGRICULTURAL EXPORTS IN AUGUST TOTAL ABOUT \$1.76 BILLION

Farm product exports in August approached \$1.76 billion, slightly below the July value, but well above the \$1.6 billion during August 1975. Increases over the previous month for cattle, poultry, meat, cattle hides, wheat, edible nuts, pulses, oilcake, tobacco, and cotton were more than offset by value declines for feed grains, rice, soybeans, vegetable oils, fruits, and beef. Compared with August a year ago, gains were posted for cattle, dairy products, tallow, poultry, hides, fruit, vegetables, grains, and feeds.

Cumulative exports for the January-August period rose nearly 5 percent above year-earlier levels to \$14.7 billion. Shipments of cattle, meat, poultry, tallow, hides, feed grains, prepared animal feed materials, fresh fruit and vegetables, soybeans, oilcake, and tobacco were higher.

Exports of grains and preparations in January-August declined slightly from their year-earlier value to \$7.3 billion. Reductions for rice and wheat more than offset gains in feed grain shipments. Wheat volume slipped 3.6 percent to 17.8 million tons, while lower prices depressed value by 14 percent to \$2.7 billion. Rice exports fell 15 percent to less than 1.4 million tons, and value dropped by 38 percent to \$414 million. Feed grain shipments, however, surged 37 percent ahead of the 1975 period to 37 million tons, while value gained 19 percent to \$3.92 billion.

Exports of oilseeds and products rose 6-1/2 percent from their year-earlier value to \$3 billion. Soybean shipments jumped 37 percent to 9.7 million tons while value gained nearly 10 percent to \$1.93 billion. Western European countries, Japan, and the USSR took most of the 2.6-million-ton increase in soybean exports. Oilcake and meal shipments were nearly a third ahead of the previous year level at 3.5 million tons valued at just under \$607 million. Increased feeding rates in some countries and drought conditions in others raised demand. West Germany, Italy, Spain, Poland, Yugoslavia, and Canada have been among the largest purchasers this year.

Meat exports have been up sharply from year-earlier levels because of larger beef and pork shipments to Japan and Canada. Improved economic conditions, favorable foreign exchange relationships, and removal of import restrictions in those countries contributed to the increases.

Poultry meat exports more than doubled year-earlier rates as Japan, Canada, the European Community, Iraq, Iran, and many other countries bought additional U.S. chicken and turkey meat.

Fresh potato shipments raised vegetable exports significantly. Total vegetable exports, at \$418 million, were up more than one-fifth from the first 8 months of 1975. Fresh potato exports more than doubled, reaching 402,000 tons valued at \$53 million. Potato flakes and granules shipments increased more than sevenfold to 91 million pounds valued at \$27 million. Dehydrated potatoes gained by similar magnitudes to 27 million pounds worth \$8.6 million. Western European countries suffering from drought this year bought most of the export increase. Other market gains included Mexico, Chile, Trinidad, and Hong Kong.

Table 42 --Agricultural, nonagricultural, and total trade balance

Item	July-August		August	
	1975	1976	1975	1976
-- Million dollars --				
Agricultural exports ^{1/}	3,132	3,559	1,600	1,760
Nonagricultural exports ^{2/}	13,528	14,596	6,847	7,069
Total exports ^{2/}	16,660	18,155	8,447	8,829
Agricultural imports ^{3/}	1,450	1,890	688	932
Nonagricultural imports ^{4/}	14,092	19,304	6,877	9,611
Total imports ^{4/}	15,542	21,194	7,565	10,543
Agricultural trade balance	1,682	1,669	912	828
Nonagricultural trade balance ...	-564	-4,708	-30	-2,542
Total trade balance	1,118	-3,039	882	-1,714

^{1/} Domestic exports including Department of Defense shipments (F.A.S. value).

^{2/} Domestic and foreign exports including Department of Defense shipments (F.A.S. value).

^{3/} Imports for consumption (Customs value).

^{4/} General imports (Customs value).

Table 43 --U.S. agricultural exports: Value by commodity,
July-August and August 1975 and 1976

Commodity	July-August		Change	August		Change
	1975	1976		1975	1976	
	Million dollars		Percent	Million dollars		Percent
Animals and animal products:						
Dairy products	19	30	+58	6	8	+33
Fats, oils, and greases	40	73	+83	19	33	+74
Hides and skins, including furskins	50	95	+90	25	48	+92
Cattle hides, whole	39	81	+108	20	41	+105
Furskins	5	7	+40	2	3	+50
Other hides and skins	6	7	+17	3	4	+33
Meats and meat products	80	87	+9	42	44	+5
Poultry and poultry products	28	47	+68	14	28	+100
Other	26	37	+42	10	19	+90
Total animals and animal products	243	369	+52	116	180	+55
Cotton, excluding linters	177	166	-6	86	86	—
Feeds and fodders, excl. protein meal:						
Corn byproducts	16	23	+44	6	11	+83
Alfalfa meal	3	11	+267	2	4	+100
Other	27	40	+48	13	20	+54
Total feeds and fodders, excl. protein meal	46	74	+61	21	35	+67
Fruits and preparations	125	140	+12	62	65	+5
Grains and preparations:						
Feed grains, excluding products	664	942	+42	351	444	+27
Rice	87	141	+62	41	50	+22
Wheat and products	908	837	-8	470	478	+2
Other	25	24	-4	15	10	-33
Total grains and preparations	1,684	1,944	+15	877	982	+12
Nuts and preparations	21	25	+19	14	15	+7
Oilseeds and products:						
Cottonseed and soybean oil	55	39	-29	15	16	+7
Soybeans	386	340	-12	200	150	-25
Protein meal	100	147	+47	57	77	+35
Other	47	59	+26	23	24	+4
Total oilseeds and products	588	585	-1	295	267	-9
Tobacco, unmanufactured	95	93	-2	59	57	-3
Vegetables and preparations	59	84	+42	25	35	+40
Other	95	78	-18	45	38	-16
Total agricultural exports	3,133	3,558	+14	1,600	1,760	+10

Table 44.--Export quantities of selected commodities,
July-August and August 1975 and 1976

Commodity	July-August		August	
	1975	1976	1975	1976
-- 1,000 metric tons --				
Animal products:				
Fats, oils, and greases	105	194	50	86
Meats and meat products	51	57	27	29
Poultry meat, fresh or frozen ..	16	34	8	22
Grains:				
Wheat and products	5,942	5,695	3,114	3,254
Feed grains and products	5,395	7,932	2,829	3,755
Rice	215	510	102	180
Oilseeds and products:				
Soybeans	1,754	1,457	910	661
Protein meal	606	769	353	407
Vegetable oils and waxes	106	124	36	47
Other:				
Fruits and preparations 1/	268	299	122	126
Vegetables and preparations 2/ :	141	195	44	66
Tobacco	29	28	18	16
Cotton, excluding linters	148	120	71	60
Feeds and fodders 3/	356	335	240	152
Total	15,132	17,749	7,924	8,861

1/ Includes fresh fruits, canned fruits, and dried fruits.

2/ Includes fresh vegetables, canned vegetables, and pulses.

3/ Includes prepared animal feeds, corn byproducts, and alfalfa meal and cubes.

Table 45--U.S. agricultural exports: Value by month, January 1964 to December 1976

Months	1964	1965	1966	1967	1968	1969	1970 1/	1971	1972	1973	1974	1975	1976 2/
-- Million dollars --													
January	542.6	210.4	505.7	530.2	545.0	177.7	524.1	670.3	769.7	1,135.5	1,633.9	2,452.9	1,994.1
February	523.2	325.7	519.7	517.7	547.4	239.5	559.6	634.5	714.2	1,160.1	1,909.8	1,920.2	1,715.1
March	523.6	696.2	619.5	552.0	546.4	517.2	569.7	714.5	665.2	1,411.4	2,092.6	1,911.0	1,573.3
January-March	1,589.4	1,232.3	1,644.9	1,599.9	1,638.8	934.4	1,653.4	2,019.3	2,152.1	3,727.0	5,636.3	6,284.1	5,282.5
April	521.1	553.6	552.3	524.5	523.7	602.0	558.4	632.1	627.7	1,265.5	2,011.1	1,757.6	1,932.3
May	530.3	532.9	549.4	548.1	497.5	553.6	573.7	623.1	711.5	1,367.3	1,796.5	1,496.2	1,845.4
June	459.4	530.9	551.1	521.0	461.3	513.2	599.4	607.1	743.5	1,376.1	1,704.4	1,389.6	1,523.5
April-June	1,511.0	1,617.6	1,652.8	1,593.6	1,482.5	1,698.8	1,731.5	1,862.3	2,082.7	4,005.9	5,512.0	4,643.4	5,604.5
January-June	3,100.6	2,849.9	3,297.7	3,187.5	3,119.3	2,633.2	3,354.9	3,881.6	4,234.8	7,735.9	11,348.3	10,927.5	11,187.0
July	479.7	548.0	469.9	472.2	465.6	499.5	567.8	575.5	660.8	1,223.7	1,631.5	1,532.4	1,795.6
August	419.6	459.3	571.0	468.1	489.0	438.4	537.5	546.2	679.0	1,475.1	1,452.3	1,600.4	1,759.6
September	494.7	424.6	564.0	485.9	469.6	471.5	568.3	749.3	709.5	1,449.2	1,362.6	1,609.5	
July-September	1,394.0	1,491.9	1,624.9	1,429.2	1,424.2	1,409.7	1,673.6	1,874.0	2,069.3	4,151.0	4,486.4	4,742.6	
October	575.7	557.1	622.4	531.6	463.8	644.9	729.9	465.9	907.5	1,734.4	1,711.9	2,081.9	
November	607.7	651.4	697.7	667.4	609.4	657.6	725.8	630.2	1,080.4	2,085.6	2,352.5	2,175.6	
December	669.5	648.3	638.6	563.6	610.7	590.9	744.6	841.5	1,108.6	1,973.3	2,119.5	1,959.6	
October-December	1,852.9	1,856.8	1,958.7	1,762.6	1,683.9	1,893.6	2,200.3	1,937.6	3,096.5	5,793.3	6,183.9	6,217.1	
July-December	3,246.9	3,375.7	3,593.6	3,192.0	3,108.1	3,303.3	3,873.9	3,811.6	5,165.6	9,944.3	10,650.3	10,959.7	
January-December 3/	6,347.5	6,225.6	6,881.3	6,379.8	6,227.6	5,936.5	7,255.6	7,693.2	9,400.7	17,680.2	21,998.6	21,857.2	
Monthly average	529.0	519.1	573.4	531.6	515.9	494.7	604.9	641.1	783.3	1,473.4	1,833.2	1,823.9	

1/ Beginning January 1970, export values include small amounts of commodities formerly classified as nonagricultural.

2/ Preliminary.

3/ Totals may not add due to rounding.

Table 46.--U.S. agricultural exports by selected commodities

Commodity	Unit	July-August				August			
		Quantity		Value		Quantity		Value	
		1975	1976	1975	1976	1975	1976	1975	1976
-- Thousands --		-- 1,000 dollars --		-- Thousands --		-- 1,000 dollars --			
Animals, live, excluding poultry	---	---	---	14,298	25,211	---	---	5,518	12,853
Meat and preps., excluding poultry	Lb.	111,633	125,513	80,221	86,828	59,463	63,925	41,544	43,735
Dairy products, excluding eggs	---	---	---	18,920	29,769	---	---	6,265	8,228
Poultry and poultry products	---	---	---	27,867	47,465	---	---	13,597	27,825
Grains and preparations	---	---	---	1,683,624	1,943,508	---	---	876,704	981,904
Wheat and wheat flour	Bu.	216,839	207,078	900,667	825,962	114,214	118,271	469,271	471,027
Rice, milled	Lb.	473,245	1,123,549	86,854	141,084	225,552	397,018	41,484	49,603
Feed grains, excluding products	Mt.	5,340	7,881	663,974	942,302	2,801	3,734	351,175	444,213
Other	---	---	---	32,129	34,160	---	---	14,774	17,061
Fruits, nuts, and preparations	---	---	---	146,404	164,572	---	---	76,494	80,195
Vegetables and preparations	---	---	---	59,399	83,835	---	---	24,804	34,897
Sugar & preps., including honey	Lb.	176,785	65,464	34,083	13,197	59,442	23,688	11,687	5,248
Coffee, tea, cocoa, spices, etc.	do.	14,850	11,971	17,140	13,619	8,222	6,150	9,523	6,910
Feeds and fodders	---	---	---	146,619	220,313	---	---	77,824	111,623
Protein meal	Ston.	668	848	100,363	146,705	389	449	56,620	76,768
Beverages, excl. distilled alcohol	Gal.	1,622	1,291	2,795	2,411	854	556	1,516	1,065
Tobacco, unmanufactured	Lb.	63,683	60,698	94,601	92,779	39,518	35,771	59,442	56,895
Hides, skins, and furskins	---	---	---	50,211	95,225	---	---	24,787	48,145
Oilseeds	---	---	---	413,646	359,091	---	---	212,902	159,910
Soybeans	Bu.	64,458	53,519	386,311	340,156	33,422	24,304	200,401	150,241
Wool, unmanufactured	Clb.	3,061	511	3,548	1,630	1,300	184	1,489	622
Cotton, unmanufactured	Rbale	713	586	177,993	167,550	338	294	86,516	86,811
Fats, oils, and greases	Lb.	231,038	428,352	40,394	73,001	110,300	188,767	19,316	33,090
Vegetable oils and waxes	do.	234,254	272,507	71,434	74,397	79,816	103,085	24,529	26,931
Rubber and allied gums	do.	6,652	6,540	3,723	3,354	3,759	2,366	2,125	1,283
Other	---	---	---	45,915	60,448	---	---	23,860	31,423
Total	---	---	---	3,132,826	3,558,203	---	---	1,600,442	1,759,593

Table 47.--U.S. agricultural exports by regions, July-August and August 1975 and 1976

Region ^{1/}	July-August		August		Change	
	1975	1976	1975	1976	July-August : 1976	August : 1976
	-- Million dollars --				-- Percent --	
Western Europe	964	1,016	539	526	+5	-2
Enlarged European Community	807	810	441	421	---	-5
Other Western Europe	157	206	98	105	+31	+7
Eastern Europe and USSR	199	357	108	173	+79	+60
USSR	133	177	74	73	+34	-1
Eastern Europe	66	180	34	100	+173	+194
Asia	1,140	1,333	543	636	+17	+17
West Asia	137	165	44	71	+20	+61
South Asia	213	184	95	92	-14	-3
Southeast Asia, ex. Japan and PRC	300	384	152	191	+28	+26
Japan	490	600	252	282	+23	+12
Peoples Republic of China	---	2/	---	2/	---	---
Latin America	333	344	163	169	+3	+4
Canada, excluding transshipments	219	238	103	121	+9	+17
Canadian transshipments	65	41	36	24	-37	-33
Africa	197	211	97	102	+7	+5
North Africa	123	112	55	50	-9	-9
Other Africa	74	99	42	52	+34	+24
Oceania	16	17	11	8	+6	-27
Total ^{3/}	3,133	3,558	1,600	1,760	+14	+10

^{1/} Not adjusted for transshipments.^{2/} Less than \$50,000.^{3/} Totals may not add due to rounding.

Table 48.--Total agricultural exports and exports of grains and preparations to the OPEC for July-August 1975 and 1976

Country	Total agricultural		Grains and preparations	
	1975	1976	1975	1976
	-- 1,000 dollars --			
Venezuela	47,567	48,120	20,213	33,147
Ecuador	9,837	14,684	7,399	11,445
Iran	33,929	48,142	21,842	34,276
Iraq	9,237	15,907	7,631	7,545
Kuwait	798	2,298	24	436
Saudi Arabia	11,408	32,817	5,974	15,824
Qatar	171	223	8	10
United Arab Emirates	1,038	2,725	192	634
Indonesia	26,744	43,771	10,335	36,870
Algeria	22,952	33,961	17,645	30,623
Libya	446	697	119	170
Nigeria	17,395	30,404	10,895	24,783
Gabon	50	39	50	32
Total 1/	181,572	273,788	102,327	195,795

1/ Totals may not add due to rounding.

Table 49.--U.S. agricultural exports to COMECON: Quantity and value by principal commodities and countries, July-August 1975 and 1976

Commodity	Unit	German Democratic Republic				Czechoslovakia			
		Quantity		Value		Quantity		Value	
		1975	1976	1975	1976	1975	1976	1975	1976
		-- Thousands --	-- 1,000 dollars --	-- Thousands --	-- 1,000 dollars --			-- Thousands --	-- 1,000 dollars --
Dairy cattle	No.	0	0	0	0	0	0	0	0
Swine	do.	0	0	0	0	1/	0	90	0
Poultry, fresh or frozen	Lb.	0	0	0	0	0	0	0	0
Pork livers, fresh or frozen	do.	913	0	206	0	0	0	0	0
Wheat, unmilled	Mt.	15	28	2,756	4,183	0	95	0	14,350
Barley, unmilled	do.	0	16	0	1,978	0	0	0	0
Corn, unmilled	do.	0	0	0	0	0	0	0	0
Grain sorghums	do.	0	0	0	0	0	0	0	0
Citrus fruits, fresh	Lb.	1,034	12,317	113	1,200	0	6,907	0	709
Fruit juices	Gal.	0	0	0	0	0	111	0	154
Oilcake and meal	Mt.	0	0	0	0	0	0	0	0
Tobacco, unmanufactured	Lb.	0	0	0	0	632	352	858	526
Cattle hides, whole	No.	0	2	0	43	117	65	1,063	1,232
Other hides and skins, ex. furskins	do.	0	1	0	30	0	2	0	15
Peanuts, shelled, green	Lb.	0	0	0	0	436	0	136	0
Soybeans	Mt.	0	0	0	0	0	0	0	0
Soybean oil	Lb.	0	0	0	0	0	0	0	0
Cotton, excluding linters	Rble.	0	0	0	0	0	0	0	0
Tallow, inedible	do.	0	0	0	0	0	0	0	0
Other	---	---	---	54	1,219	---	---	0	10
Total	---	---	---	3,129	8,653	---	---	2,147	16,996
		Hungary				Bulgaria			
		Quantity		Value		Quantity		Value	
		1975	1976	1975	1976	1975	1976	1975	1976
		-- Thousands --	-- 1,000 dollars --	-- Thousands --	-- 1,000 dollars --			-- Thousands --	-- 1,000 dollars --
Dairy cattle	No.	0	0	0	0	1/	0	200	0
Swine	do.	0	0	0	0	2	0	184	0
Poultry, fresh or frozen	Lb.	0	0	0	0	0	0	0	0
Pork livers, fresh or frozen	do.	0	0	0	0	0	0	0	0
Wheat, unmilled	Mt.	0	0	0	0	0	0	0	0
Barley, unmilled	do.	0	0	0	0	0	0	0	0
Corn, unmilled	do.	0	0	0	0	0	0	0	0
Grain sorghums	do.	0	0	0	0	0	0	0	0
Citrus fruits, fresh	Lb.	0	0	0	0	0	0	0	0
Fruit juices	Gal.	0	0	0	0	0	39	0	159
Oilcake and meal	Mt.	12	0	2,074	0	0	0	0	0
Tobacco, unmanufactured	Lb.	0	0	0	0	0	53	0	88
Cattle hides, whole	No.	17	62	124	875	0	4	0	62
Other hides and skins, ex. furskins	do.	61	8	266	50	0	0	0	0
Peanuts, shelled, green	Lb.	0	0	0	0	0	0	0	0
Soybeans	Mt.	0	0	0	0	0	0	0	0
Soybean oil	Lb.	0	0	0	0	0	0	0	0
Cotton, excluding linters	Rble.	0	0	0	0	0	0	0	0
Tallow, inedible	do.	0	0	0	0	0	0	0	0
Other	---	---	---	85	122	---	---	0	1
Total	---	---	---	2,549	1,057	---	---	384	310

1/ Less than 500.

--- means quantity not added, only values.

Continued--

Table 49.--U.S. agricultural exports to COMECON: Quantity and value by principal commodities and countries, July-August 1975 and 1976--Continued

Commodity	Unit	Poland				USSR			
		Quantity		Value		Quantity		Value	
		1975	1976	1975	1976	1975	1976	1975	1976
		-- Thousands --		-- 1,000 dollars --		-- Thousands --		-- 1,000 dollars --	
Dairy cattle	No.	0	0	0	0	0	0	0	0
Poultry, fresh or frozen	Lb.	0	0	0	0	0	0	0	0
Pork livers, fresh or frozen	Lb.	0	0	0	0	4,941	0	0	2,409
Wheat, unmilled	Mt.	67	51	9,251	7,855	722	288	131,556	44,233
Barley, unmilled	do.	0	26	0	2,961	0	0	0	0
Corn, unmilled	do.	127	134	18,165	15,937	0	1,117	0	129,946
Grain sorghums	do.	86	326	8,978	35,716	0	0	0	0
Citrus fruits, fresh	Lb.	10,471	20,006	1,082	2,053	2,785	3,830	296	393
Fruit juices	Gal.	0	0	0	0	0	0	0	0
Oilcake and meal	Mt.	24	103	4,032	20,431	0	0	0	0
Tobacco, unmanufactured	Lb.	110	444	155	824	0	0	0	0
Cattle hides, whole	No.	163	44	1,630	833	60	4	407	92
Other hides and skins, ex. furskins	do.	75	67	272	447	0	0	0	0
Peanuts, shelled, green	Lb.	901	0	257	0	0	0	0	0
Soybeans	Mt.	0	0	0	0	0	0	0	0
Soybean oil	Lb.	0	11,105	0	2,698	0	0	0	0
Cotton, excluding linters	Rble.	0	1/	0	144	0	0	0	0
Tallow, inedible	Lb.	0	3,305	0	514	2,168	0	348	0
Other		---	---	194	2,080	---	---	17	426
Total		---	---	43,993	92,493	---	---	132,624	177,499
		Romania				Total 2/			
		Quantity		Value		Quantity		Value	
		1975	1976	1975	1976	1975	1976	1975	1976
		-- Thousands --		-- 1,000 dollars --		-- Thousands --		-- 1,000 dollars --	
Dairy cattle	No.	0	1	0	0	1/	0	200	0
Poultry, fresh or frozen	Lb.	0	0	0	0	2	0	274	0
Pork livers, fresh or frozen	Lb.	0	0	0	0	0	4,941	0	2,409
Wheat, unmilled	Mt.	86	151	11,793	19,579	890	613	155,356	90,199
Barley, unmilled	do.	0	0	0	0	0	43	0	4,938
Corn, unmilled	do.	0	0	0	0	127	1,250	18,145	145,883
Grain sorghums	do.	0	0	0	0	86	326	8,978	35,716
Citrus fruits, fresh	Lb.	0	0	0	0	14,291	43,059	1,491	4,356
Fruit juices	Gal.	0	0	0	0	0	150	0	313
Oilcake and meal	Mt.	0	58	0	10,835	35	162	6,105	31,266
Tobacco, unmanufactured	Lb.	0	0	0	0	743	848	1,013	1,438
Cattle hides, whole	No.	159	335	1,125	6,230	516	516	4,348	9,367
Other hides and skins, ex. furskins	do.	0	445	0	53	135	524	539	605
Peanuts, shelled, green	do.	0	0	0	0	1,338	0	390	0
Soybeans	Mt.	0	57	0	13,661	0	57	0	13,661
Soybean oil	Lb.	0	0	0	0	0	11,105	0	2,698
Cotton, excluding linters	Rble.	0	0	0	0	0	1/	0	144
Tallow, inedible	Lb.	0	0	0	0	2,168	3,305	348	514
Other		---	---	0	0	---	---	351	3,859
Total		---	---	12,918	50,358	---	---	197,744	347,366

1/ Less than 500.

2/ Totals may not add due to rounding.

--- means quantity not added, only value.

Table 50.--U.S. exports of fresh potatoes, 1974 to 1976

Month	1974	1975	1976
-- 1,000 pounds --			
January	26,812	14,445	39,606
February	27,253	18,810	55,904
March	35,879	17,610	156,543
April	29,549	34,229	120,324
May	45,692	46,856	185,762
June	126,435	106,548	147,727
July	140,130	88,156	144,559
August	36,203	19,526	37,008
Subtotal	467,953	346,179	887,434
September	10,116	23,446	
October	8,193	42,289	
November	8,324	26,231	
December	12,378	26,874	
Total 1/	506,963	465,019	

1/ Totals may not add due to rounding.

Table 51.--U.S. exports of fresh potatoes:
Quantity and value by country, January-August 1975 and 1976

Country	January-August 1975		January-August 1976	
	Quantity	Value	Quantity	Value
	1,000 pounds	1,000 dollars	1,000 pounds	1,000 dollars
Belgium-Luxembourg	0	0	60,619	4,576
France	0	0	210	14
Germany, Fed. Rep.	0	0	42,227	3,717
Italy	0	0	10,171	794
Netherlands	0	0	44,412	2,955
United Kingdom	0	0	1,233	268
EC-9	0	0	158,872	12,324
Bahamas	3,261	326	3,336	354
Barbados	644	44	1,710	154
Canada	323,695	13,312	467,612	21,060
Chile	0	0	10,377	584
Dominican Republic	0	0	1,347	133
Hong Kong	237	41	867	57
Mexico	2,312	94	19,131	827
Norway	0	0	17,287	1,694
Netherlands Antilles	405	60	1,327	209
Portugal	0	0	85,248	6,126
Sweden	137	31	106,167	7,869
Trinidad	0	0	9,089	1,201
Other	15,488	989	4,064	516
Total	346,179	14,897	887,434	53,108

TABLE 52.--U.S. AGRICULTURAL EXPORTS: UNIT VALUES BY COMMODITY GROUP
DOLLARS PER UNIT

COMMODITY	UNIT	JULY-AUGUST		AUGUST	
		1975	1976	1975	1976
ALL COMMODITIES	---	---	---	---	---
NONAGRICULTURAL COMMODITIES	---	---	---	---	---
AGRICULTURAL COMMODITIES	---	---	---	---	---
ANIMALS AND ANIMAL PRODUCTS	---	---	---	---	---
ANIMALS LIVE, EX POULTRY	---	---	---	---	---
CATTLE	NO	346.107	399.550	371.697	392.538
OTHER	---	---	---	---	---
DAIRY PRODUCTS	---	---	---	---	---
ANHYDROUS MILK FAT	LB	1.123	.755	.920	.731
BUTTER	LB	.567	.888	.517	.937
CHEESE AND CURD	LB	1.104	1.238	1.102	1.264
MILK AND CREAM:					
CONDENSED OR EVAPORATED	LB	.256	.283	.257	.283
DRY, WHOLE MILK AND CREAM	LB	.208	.267	.222	.291
FRESH	GAL	2.320	2.462	2.734	2.378
NONFAT DRY	LB	.574	.350	.575	.451
OTHER	---	---	---	---	---
FATS, OILS, AND GREASES	LB	.175	.170	.175	.175
LARD AND OTHER RENDERED PIG FAT	LB	.281	.215	.273	.215
TALLOW:					
EDIBLE	LB	---	.171	---	.154
INEDIBLE	LB	.166	.165	.166	.170
OTHER	LB	.242	.235	.253	.234
MEATS AND MEAT PREPARATIONS	LB	.719	.692	.699	.684
BEEF AND VEAL, EXCEPT OFFALS	LB	1.454	1.347	1.392	1.391
PORK, EXCEPT OFFALS	LB	.957	.867	.971	.829
OFFALS, EDIBLE, VARIETY MEATS	LB	.416	.406	.415	.405
OTHER	LB	.644	.630	.646	.621
POULTRY AND POULTRY PRODUCTS	---	---	---	---	---
POULTRY, LIVE:					
BREEDING CHICKS	NO	1.849	2.145	1.760	2.153
BABY CHICKS, EX BREEDING CHICKS	NO	.241	.323	.226	.339
OTHER	---	---	---	---	---
POULTRY MEAT, FRESH, FROZEN:					
CHICKENS	LB	.388	.424	.401	.432
TURKEYS	LB	.651	.587	.656	.553
OTHER	LB	.502	.491	.497	.501
POULTRY, CANNED AND SPECIALTIES	LB	.710	.668	.673	.592
EGGS IN THE SHELL, FOR HATCHING	DOZ	1.384	1.375	1.425	1.330
EGGS IN THE SHELL, OTHER	DOZ	.572	.605	.569	.624
EGGS, DRIED	LB	1.506	1.426	1.599	1.760
EGGS OTHERWISE PRESERVED	LB	.616	.552	.623	.539

TABLE 52 --U.S. AGRICULTURAL EXPORTS: UNIT VALUES BY COMMODITY GROUP
DOLLARS PER UNIT

COMMODITY	UNIT	JULY-AUGUST		AUGUST	
		1975	1976	1975	1976
HIDES AND SKINS, INC FURSKINS					
CATTLE HIDES, WHOLE	NO	12.607	20.103	12.720	20.225
FURSKINS	---	---	---	---	---
OTHER	---	---	---	---	---
OTHER ANIMAL PRODUCTS					
HAIR, MEDIUM EX WOOL OR FINE HAIR	LB	.292	.542	.296	.539
SAUSAGE CASINGS	LB	1.777	1.789	2.092	1.532
WOOL, UNMANUFACTURED, INC FINE HAIR	CLB	1.159	3.191	1.145	3.394
OTHER	---	---	---	---	---
VEGETABLE PRODUCTS					
COTTON, UNMANUFACTURED	RBA	249.828	286.057	255.947	295.684
COTTON, RAW	RBA	259.259	301.564	254.215	313.540
LINTERS	RBA	40.077	45.764	41.124	48.471
FRUITS AND PREPARATIONS					
CANNED					
CHERRIES	LB	.276	.292	.266	.298
FRUIT COCKTAIL	LB	.237	.488	.272	.501
PEACHES	LB	.295	.284	.301	.286
PEARS	LB	.248	.229	.245	.222
PINEAPPLES	LB	.307	.225	.307	.243
OTHER	LB	.291	.305	.275	.297
DRIED					
PRUNES	LB	.254	.321	.239	.350
GRAPES (RAISINS)	LB	.391	.404	.377	.408
OTHER	LB	.339	.382	.332	.378
FRESH					
APPLES	LB	.584	.649	.571	.524
BERRIES	LB	.148	.149	.156	.153
GRAPEFRUITS	LB	.194	.146	.177	.149
GRAPES	LB	.336	.342	.361	.350
LEMONS AND LIMES	LB	.137	.114	.119	.129
ORANGES, TANGERINES, & CLEMENTINES	LB	.321	.328	.298	.301
PEARS	LB	.207	.167	.222	.150
OTHER	LB	.112	.115	.113	.122
FRUIT JUICES	GAL	.118	.118	.135	.111
GRAPEFRUIT	GAL	.129	.152	.147	.146
ORANGE	GAL	2.711	2.538	2.810	2.530
OTHER	GAL	1.827	1.767	1.974	1.771
FROZEN FRUITS	LB	2.894	2.671	2.983	2.736
OTHER	LB	2.849	2.674	2.918	2.688
FROZEN FRUITS					
OTHER	---	.237	.365	.225	.372
NUTS AND PREPARATIONS					
ALMONDS, SHELLED BASIS	LB	---	---	---	---
WALNUTS, NOT SHELLED BASIS	LB	.953	.916	.932	.906
OTHER	---	.379	.387	.387	.408

TABLE 52.--U.S. AGRICULTURAL EXPORTS: UNIT VALUES BY COMMODITY GROUP
DOLLARS PER UNIT

COMMODITY	UNIT	JULY-AUGUST		AUGUST	
		1975	1974	1975	1976
GRAINS AND PREPARATIONS					
FEED GRAINS AND PRODUCTS					
FEED GRAINS	MT	124.499	119.758	125.498	119.143
BARLEY	BU	2.968	2.577	2.561	2.530
CORN	BU	3.287	3.063	3.312	3.046
GRAIN SORGHUMS	BU	2.739	2.051	2.647	2.804
OATS	BU	1.789	2.499	1.399	2.496
MALT AND FLOUR, INC BARLEY MALT	LB	.154	.154	.143	.164
CORN GRITS AND HOMINY	LB	.086	.086	.086	.096
CORNMEAL	CWT	8.891	8.891	8.941	8.951
CORN STARCH	LB	.185	.237	.171	.231
OATMEAL AND GROATS	CWT	13.091	12.831	12.158	16.650
OATMEAL & OATS, ROLLED, ETC	LB	.146	.187	.226	.221
RICE	LB	.184	.126	.184	.125
MILLED	LB	.192	.137	.194	.140
HUSKED, BROWN	LB	.157	.112	.155	.110
RYE	BU	2.191	2.897	3.747	5.952
WHEAT AND PRODUCTS					
WHEAT	BU	4.157	4.000	4.112	3.937
WHEAT FLOUR	BU	4.160	3.978	4.115	3.975
OTHER WHEAT PRODUCTS	BU	3.913	4.256	3.875	4.148
BAKERY PRODUCTS	LB	4.663	5.056	5.551	5.307
DIETETIC FOODS	LB	.540	.495	.536	.474
BLENDED FOOD PRODUCTS	LB	.448	.641	.436	.492
OTHER	---	.145	.163	.151	.172
FEEDS AND FODDERS, EX OIL CAKES/MEAL					
CORN BYPRODUCTS, FEED					
ALFALFA MEAL, DEHYDRATED	STN	49.957	116.330	27.670	115.610
ALFALFA MEAL, SUN-CURED	STN	108.612	87.181	111.886	103.292
ALFALFA MEAL, SUN-CURED	STN	98.953	114.468	88.763	82.354
ALFALFA HAY CUBES	STN	79.273	97.158	80.876	98.807
ANIMAL FEED, PREPARED	STN	268.987	280.556	287.725	273.191
OTHER	---	---	---	---	---
OILSEEDS AND PRODUCTS					
OIL CAKE AND MEAL					
SOYBEAN OIL CAKE AND MEAL	STN	150.246	173.071	145.519	171.022
OTHER	STN	149.774	172.771	144.979	170.447
OILSEEDS					
FLAXSEED	BU	6.638	5.632	---	12.738
SOYBEANS	BU	5.993	6.356	5.996	6.132
SAFFLOWER SEED	LB	.176	.060	.177	.067
PEANUTS	LB	.271	.295	.302	.305
OTHER	---	---	---	---	---
VEG OILS AND WAXES					
COTTONSEED OIL	LB	.305	.273	.307	.251
SOYBEAN OIL	LB	.247	.240	.241	.245
PEANUT OIL	LB	.339	.220	.336	.211
OTHER	LB	.419	.496	.499	.470
PROTEIN SUBSTANCES					
OTHER	LB	.396	.319	.414	.325
OTHER	LB	.159	.372	.576	.340

TABLE 52.--U.S. AGRICULTURAL EXPORTS: UNIT VALUES BY COMMODITY GROUP
DOLLARS PER UNIT

COMMODITY	UNIT	JULY-AUGUST		AUGUST	
		1975	1976	1975	1976
TOBACCO, UNMANUFACTURED	LB	1.485	1.529	1.584	1.591
BURLEY	LB	1.809	1.746	1.851	1.726
CIGAR WRAPPER	LB	6.314	5.957	7.485	5.158
DARK-FIRED KENTUCKY AND TENNESSEE	LB	1.238	1.236	1.151	1.169
FLUE-CURED	LB	1.548	1.752	1.535	1.769
MARYLAND	LB	1.377	1.649	1.339	1.647
BULK SMOKING TOBACCO	LB	1.522	1.620	2.346	1.537
OTHER	LB	.474	.553	.494	.724
VEGETABLES AND PREPARATIONS	---	1.057	1.405	1.671	1.886
CANNED	LB	.272	.289	.276	.305
ASPARAGUS	LB	.615	.502	.539	.472
CORN	LB	.298	.287	.294	.313
SOUPS	LB	.283	.296	.289	.317
TOMATOES, TOMATO SAUCE AND PUREE	LB	.279	.274	.255	.268
OTHER	LB	.244	.285	.268	.306
PULSES	LB	.139	.199	.145	.163
DRIED BEANS	LB	.136	.161	.151	.165
DRIED PEAS, INC COJ AND CHICK	LB	.129	.138	.127	.139
DRIED LENTILS	LB	.246	.199	.243	.206
FRESH	LB	.094	.082	.104	.102
ASPARAGUS	LB	.345	.273	.323	.270
LETTUCE	LB	.100	.112	.097	.113
ONIONS	LB	.129	.084	.128	.085
POTATOES, EXCEPT SWEET POTATOES	LB	.046	.049	.050	.059
TOMATOES	LB	.179	.148	.161	.148
OTHER	LB	.123	.131	.137	.158
FROZEN VEGETABLES	LB	.224	.226	.234	.219
HOPS, INCLUDING EXTRACTS	LB	1.194	1.118	1.271	1.009
SOUPS AND VEGETABLES, DEHYDRATED	LB	.558	.528	.557	.503
TOMATO JUICE, CANNED	GAL	1.393	1.066	1.052	1.184
VEGETABLE SEASONINGS	LB	.484	.441	.472	.389
OTHER	---	---	---	---	---
OTHER VEGETABLE PRODUCTS	---	---	---	---	---
COFFEE	LB	1.508	1.684	1.532	1.734
DRUGS, HERBS, ROOTS, ETC	LB	1.877	2.020	1.866	2.052
ESSENTIAL OILS AND RESINOIDS	LB	4.690	3.676	4.927	3.731
FLAVORING SIRUPS, SUGARS, EXTRACTS	---	---	---	---	---
HONEY	LB	.674	.730	.690	.701
NURSERY STOCK	---	---	---	---	---
SEEDS, EXCEPT OILSEEDS	LB	.282	.436	.514	.525
SPICES	LB	1.140	1.117	1.079	1.141
OTHER	---	---	---	---	---

TABLE 53.--U.S. AGRICULTURAL EXPORTS: QUANTITY AND VALUE BY COMMODITY

COMMODITY	UNIT	JULY-AUGUST				AUGUST			
		QUANTITY		VALUE		QUANTITY		VALUE	
		1975 THOU.	1976 1/ THOU.	1975 1,000 DOL.	1976 1/ 1,000 DOL.	1975 THOU.	1976 1/ THOU.	1975 1,000 DOL.	1976 1/ 1,000 DOL.
ALL COMMODITIES	---	---	---	16,503,800	17,953,600	---	---	8,362,000	8,754,500
NONAGRICULTURAL COMMODITIES	---	---	---	13,370,974	14,395,397	---	---	6,761,558	7,004,907
AGRICULTURAL COMMODITIES	---	---	---	3,132,826	3,558,203	---	---	1,600,442	1,759,593
ANIMALS AND ANIMAL PRODUCTS	---	---	---	243,197	369,445	---	---	115,914	130,138
ANIMALS LIVE, EX POULTRY	---	---	---	---	---	---	---	---	---
CATTLE	NO	28	41	14,298	25,211	---	---	5,518	12,853
OTHER	---	---	---	9,767	16,497	10	23	3,670	3,078
	---	---	---	4,531	8,714	---	---	1,848	3,775
DAIRY PRODUCTS	---	---	---	---	---	---	---	---	---
ANHYDROUS MILK FAT	LB	36	49	18,920	29,769	---	---	6,265	3,228
BUTTER	LB	146	46	41	37	1	48	1	35
CHEESE AND CURD	LB	1,162	1,494	23	41	75	25	47	25
MILK AND CREAM:	---	---	---	1,282	1,850	690	758	750	958
CONDENSED OR EVAPORATED	LB	8,722	9,169	2,231	2,600	4,808	4,495	1,233	1,273
DRY, WHOLE MILK AND CREAM	LB	5,782	5,253	1,205	1,404	3,402	2,179	757	634
FRESH	GAL	330	334	755	822	171	179	468	425
NONFAT DRY	LB	11,487	31,903	6,590	11,174	310	4,210	178	1,941
OTHER	---	---	---	5,723	11,839	---	---	2,821	2,937
FATS, OILS, AND GREASES	---	---	---	---	---	---	---	---	---
LARD AND OTHER RENDERED PIG FAT	LB	231,838	428,352	40,394	73,001	110,300	188,767	19,316	53,090
TALLOW:	---	---	---	2,143	4,565	3,320	10,469	907	2,249
EDIBLE	LB	0	7,832	0	1,335	0	3,790	0	518
INEDIBLE	LB	206,935	383,837	34,274	63,445	99,741	165,987	16,575	28,225
OTHER	LB	16,468	15,126	3,977	3,555	7,239	8,523	1,834	1,996
MEATS AND MEAT PREPARATIONS	---	---	---	---	---	---	---	---	---
BEEF AND VEAL, EXCEPT OFFALS	LB	111,633	125,513	80,221	86,828	59,463	63,925	41,544	43,735
PORK, EXCEPT OFFALS	LB	5,607	13,173	8,156	17,739	3,264	6,234	4,543	8,671
OFFALS, EDIBLE, VARIETY MEATS	LB	43,824	41,082	42,395	35,532	21,129	22,068	20,509	18,285
OTHER	LB	45,490	51,142	18,907	20,775	26,654	24,768	11,059	10,037
POULTRY AND POULTRY PRODUCTS	---	---	---	---	---	---	---	---	---
POULTRY, LIVE:	---	---	---	27,867	47,455	---	---	13,597	27,825
BREEDING CHICKS	NO	1,443	1,394	2,568	2,990	726	604	1,278	1,299
BABY CHICKS, EX BREEDING CHICKS	NO	2,908	2,691	700	868	1,324	1,365	299	453
OTHER	---	---	---	864	1,243	---	---	545	682
POULTRY MEAT, FRESH, FROZEN:	---	---	---	---	---	---	---	---	---
CHICKENS	LB	24,946	63,211	9,000	25,933	12,383	41,088	4,969	17,769
TURKEYS	LB	8,411	8,564	5,474	5,027	4,023	4,513	2,641	2,497
OTHER	LB	1,807	3,685	987	1,809	787	2,905	391	954
EGGS IN THE SHELL, FOR HATCHING	DOZ	544	824	386	550	206	477	139	278
EGGS IN THE SHELL, OTHER	DOZ	1,929	2,427	2,669	3,337	954	1,263	1,360	1,679
EGGS, DRIED	LB	1,070	2,311	612	1,399	446	930	254	580
EGGS OTHERWISE PRESERVED	LB	649	488	977	696	301	169	482	297
	LB	2,728	331	1,679	172	842	205	525	111

CONTINUED--

TABLE 53.—U.S. AGRICULTURAL EXPORTS: QUANTITY AND VALUE BY COMMODITY--CONTINUED

COMMODITY	UNIT	JULY-AUGUST				AUGUST			
		QUANTITY		VALUE		QUANTITY		VALUE	
		1975 THOU.	1976 1/ THOU.	1975 1,000 DOL.	1976 1/ 1,000 DOL.	1975 THOU.	1976 1/ THOU.	1975 1,000 DOL.	1976 1/ 1,000 DOL.
HIDES AND SKINS, INC FURSKINS	---	---	---	50,211	95,225	---	---	24,787	48,145
CATTLE HIDES, WHOLE	NO	3,061	4,013	38,588	80,673	1,544	2,036	19,641	41,173
FURSKINS	---	---	---	5,243	6,739	---	---	2,113	3,308
OTHER	---	---	---	6,381	7,809	---	---	3,033	3,673
OTHER ANIMAL PRODUCTS	---	---	---	11,286	11,946	---	---	4,889	5,261
HAIR, ANIMAL, EX WOOL OR FINE HAIR	LB	509	182	178	99	400	103	118	51
SAUSAGE CASINGS	LB	1,930	2,121	3,430	3,795	748	1,105	1,565	1,749
WOOL, UNMANUFACTURED, INC FINE HAIR	CLB	3,061	511	3,548	1,533	1,300	184	1,489	522
OTHER	---	---	---	4,130	6,423	---	---	1,716	3,830
VEGETABLE PRODUCTS	---	---	---	2,889,628	3,188,753	---	---	1,484,528	1,579,455
COTTON, UNMANUFACTURED	RBA	712	686	177,992	167,550	338	274	85,315	95,811
COTTON, RAW	RBA	682	550	176,764	165,925	325	274	86,001	85,852
LINTERS	RBA	31	36	1,229	1,625	13	20	515	959
FRUITS AND PREPARATIONS	---	---	---	125,148	139,723	---	---	62,373	55,440
CANNED	LB	38,226	34,451	10,552	10,089	24,011	19,971	6,391	5,953
CHERRIES	LB	5,838	2,376	1,677	1,159	4,871	1,870	1,325	937
FRUIT COCKTAIL	LB	7,932	6,938	2,341	1,972	4,393	2,998	1,321	859
PEACHES	LB	7,194	10,315	1,785	2,365	5,325	6,981	1,311	1,552
PEARS	LB	508	869	156	196	232	385	71	74
PINEAPPLES	LB	9,352	5,581	2,718	2,009	4,702	4,257	1,291	1,266
OTHER	LB	7,400	7,372	1,877	2,568	4,488	3,559	1,072	1,245
DRIED	LB	46,089	42,800	18,011	17,295	25,175	25,875	10,634	10,953
PRUNES	LB	22,967	12,544	7,781	4,788	14,541	6,973	4,830	2,639
GRAPES (RAISINS)	LB	18,745	25,905	7,674	9,684	10,380	16,861	3,345	5,415
OTHER	LB	4,377	4,350	2,556	2,825	3,255	3,042	1,859	1,900
FRESH	LB	508,101	582,282	75,287	86,704	215,650	231,279	33,685	35,335
APPLES	LB	15,833	32,389	3,072	4,731	8,225	13,968	1,453	2,075
BERRIES	LB	8,342	10,303	2,800	3,522	2,328	3,533	839	1,271
GRAPEFRUITS	LB	38,926	62,399	5,345	7,133	15,038	14,431	1,783	1,865
GRAPES	LB	19,990	26,624	6,409	8,727	11,994	17,444	3,578	5,254
LEMONS AND LIMES	LB	73,937	105,410	15,305	17,605	34,769	41,201	7,930	5,585
ORANGES, TANGERINES, & CLEMENTINES	LB	184,396	188,598	20,644	21,737	83,857	72,983	9,458	3,869
PEARS	LB	19,237	18,445	1,510	2,180	8,529	13,350	1,153	1,498
OTHER	LB	156,440	138,314	20,150	21,059	50,910	54,377	7,493	7,929
FRUIT JUICES	GAL	7,078	7,995	19,190	20,295	3,598	3,819	10,111	9,851
GRAPEFRUIT	GAL	1,144	1,178	2,090	2,081	554	565	1,114	1,001
ORANGE	GAL	4,330	4,922	12,530	13,147	2,235	2,212	6,580	5,053
OTHER	GAL	1,604	1,895	4,570	5,067	829	1,041	2,418	2,797
FROZEN FRUITS	LB	4,725	10,541	1,129	3,844	4,161	6,894	934	2,564
OTHER	---	---	---	978	1,515	---	---	616	783
NUTS AND PREPARATIONS	---	---	---	21,256	24,847	---	---	14,121	14,755
ALMONDS, SHELLED BASIS	LB	13,617	19,303	12,976	17,675	6,563	11,368	8,591	10,304
WALNUTS, NOT SHELLED BASIS	LB	4,747	6,610	1,798	2,560	3,531	4,564	1,365	1,863
OTHER	---	---	---	6,482	4,613	---	---	4,165	2,588

CONTINUED--

TABLE 5.--U.S. AGRICULTURAL EXPORTS: QUANTITY AND VALUE BY COMMODITY--CONTINUED

COMMODITY	UNIT	JULY-AUGUST				AUGUST			
		QUANTITY		VALUE		QUANTITY		VALUE	
		1975 THOU.	1976 1/ THOU.	1975 1,000 DOL.	1976 1/ 1,000 DOL.	1975 THOU.	1976 1/ THOU.	1975 1,000 DOL.	1976 1/ 1,000 DOL.
GRAINS AND PREPARATIONS	---	---	---	1,633,624	1,943,508	---	---	876,704	981,904
FEED GRAINS AND PRODUCTS	MT	5,395	7,932	571,620	949,921	2,829	3,755	355,007	447,526
FEED GRAINS	MT	5,340	7,881	663,374	942,302	2,801	3,733	351,175	444,213
BARLEY	BU	2,890	6,765	8,879	17,433	940	3,474	2,408	9,147
CORN	BU	157,461	258,850	517,592	792,817	88,731	125,752	293,879	357,865
GRAIN SORGHUMS	BU	50,071	44,292	137,154	126,289	20,655	21,950	54,661	51,579
OATS	BU	363	2,306	649	5,763	156	2,245	219	5,502
MALT AND FLOUR, INC BARLEY MALT	LB	5,806	3,049	805	473	2,499	706	356	116
CORN GRITS AND HOMINY	LB	6,711	5,625	485	483	2,893	2,633	250	253
CORNMEAL	CWT	362	395	3,202	3,511	191	174	1,712	1,561
CORN STARCH	LB	12,269	10,480	2,271	2,489	6,652	4,319	1,140	999
OATMEAL AND GROATS	CWT	50	31	655	401	26	5	321	94
OATMEAL & OATS, ROLLED, ETC	LB	1,563	1,416	228	265	236	414	53	91
RICE	LB	473,246	1,123,349	85,854	141,084	225,552	397,018	41,484	49,603
MILLED	LB	354,314	611,406	63,196	83,713	167,908	196,253	32,523	27,422
MUSKED, BROWN	LB	118,932	312,143	18,658	57,371	57,644	200,756	8,961	22,181
RYE	BU	7	5	16	14	2	1	7	9
WHEAT AND PRODUCTS	BU	218,327	209,252	907,630	836,994	114,425	119,571	470,472	477,948
WHEAT	BU	211,434	198,822	879,535	790,851	111,446	113,203	458,563	453,017
WHEAT FLOUR	BU	5,400	8,249	21,132	35,111	2,764	5,065	10,708	21,010
OTHER WHEAT PRODUCTS	BU	1,493	2,182	5,963	11,032	216	1,304	1,201	5,920
BAKERY PRODUCTS	LB	5,982	5,867	3,232	2,902	3,226	2,852	1,728	1,352
DIETETIC FOODS	LB	560	1,209	273	774	325	748	161	368
BLENDED FOOD PRODUCTS	LB	31,977	35,907	4,633	5,845	13,137	12,932	2,731	2,227
OTHER	---	---	---	9,366	5,973	---	---	5,114	3,873
FEEDS AND FODDERS, EX OIL CAKE & MEAL	---	---	---	46,256	73,608	---	---	21,204	34,855
CORN BYPRODUCTS, FEED	STN	319	200	15,951	23,320	222	93	6,151	10,759
ALFALFA MEAL, DEHYDRATED	STN	10	54	1,081	4,718	5	24	705	2,477
ALFALFA MEAL, SUN-CURED	STN	18	22	1,794	2,499	14	3	1,203	251
ALFALFA HAY CUBES	STN	8	35	624	3,368	5	15	449	1,504
ANIMAL FEED, PREPARED	STN	36	58	9,559	16,173	16	33	4,626	9,883
OTHER	---	---	---	17,248	23,529	---	---	4,070	10,981
OILSEEDS AND PRODUCTS	---	---	---	588,087	585,456	---	---	294,946	255,582
OIL CAKE AND MEAL	STN	668	848	100,363	146,705	389	449	56,620	75,768
SOYBEAN OIL CAKE AND MEAL	STN	637	819	95,408	141,572	372	435	53,894	74,173
OTHER	STN	31	28	4,356	5,133	17	14	2,726	2,594
OILSEEDS	---	---	---	413,646	359,091	---	---	212,902	159,910
FLAXSEED	BU	61	177	407	1,000	0	2	0	19
SOYBEANS	BU	64,458	53,519	386,311	340,156	33,422	24,304	208,401	150,241
SAFFLOWER SEED	LB	27,306	624	4,801	42	24,980	519	4,396	35
PEANUTS	LB	56,731	15,375	18,097	4,538	21,403	8,222	6,474	2,505
OTHER	---	---	---	4,030	13,355	---	---	1,632	7,109
VEG OILS AND WAXES	LB	234,254	272,587	71,434	74,397	79,816	103,085	24,529	25,931
COTTONSEED OIL	LB	113,390	48,034	23,022	11,512	43,697	24,369	10,517	5,972
SOYBEAN OIL	LB	78,766	122,931	26,784	27,010	13,434	45,160	4,510	9,543
PEANUT OIL	LB	2,302	19,638	966	9,741	1,258	3,585	627	1,684
OTHER	LB	39,796	81,904	15,742	26,134	21,428	29,971	8,875	9,732
PROTEIN SUBSTANCES	LB	16,743	14,143	2,644	5,264	1,323	8,738	894	2,973

CONTINUED--

TABLE 53.--U.S. AGRICULTURAL EXPORTS: QUANTITY AND VALUE BY COMMODITY--CONTINUED

COMMODITY	UNIT	JULY-AUGUST				AUGUST			
		QUANTITY		VALUE		QUANTITY		VALUE	
		1975 THOU.	1976 1/ THOU.	1975 1,000 DOL.	1976 1/ 1,000 DOL.	1975 THOU.	1976 1/ THOU.	1975 1,000 DOL.	1976 1/ 1,000 DOL.
TOBACCO, UNMANUFACTURED	LB	63,683	60,698	94,601	92,773	39,518	35,771	59,442	56,895
BURLEY	LB	5,994	8,275	10,845	14,447	3,788	5,424	7,010	9,362
CIGAR WRAPPER	LB	567	416	3,583	2,480	329	297	2,462	1,485
DARK-FIRED KENTUCKY AND TENNESSEE	LB	1,630	1,557	2,018	1,925	437	751	504	879
FLUE-CURED	LB	46,523	34,814	72,034	61,006	30,337	21,280	46,580	37,644
MARYLAND	LB	880	1,815	1,212	2,593	564	901	756	1,484
BULK SMOKING TOBACCO	LB	1,029	2,144	1,555	3,473	66	1,092	155	1,678
OTHER	LB	7,059	11,676	3,343	6,455	3,997	5,035	1,976	4,357
VEGETABLES AND PREPARATIONS				59,390	83,835			24,804	34,897
CANNED	LB	22,447	30,117	5,102	8,705	11,664	13,816	3,223	4,212
ASPARAGUS	LB	193	351	119	175	128	261	69	123
CORN	LB	5,222	7,925	1,554	2,273	2,424	3,559	711	1,115
SOUPS	LB	3,231	4,171	315	1,235	1,751	2,217	506	704
TOMATOES, TOMATO SAUCE AND PUREE	LB	4,412	6,825	1,232	1,885	2,591	2,861	660	756
OTHER	LB	9,390	10,845	2,290	3,136	4,770	4,918	1,276	1,504
PULSES	LB	54,092	76,100	7,531	12,074	26,600	40,952	3,854	5,693
DRIED BEANS	LB	31,632	46,811	4,388	7,545	15,692	28,447	2,365	3,700
DRIED PEAS, INC CORN AND CHICK	LB	19,614	21,239	2,522	2,930	9,974	8,712	1,262	1,212
DRIED LENTILS	LB	2,845	8,049	700	1,598	934	3,793	227	782
FRESH	LB	233,835	323,218	21,997	26,645	59,622	90,187	6,189	9,197
ASPARAGUS	LB	158	357	55	99	43	114	14	31
LETTUCE	LB	19,589	24,399	1,958	2,727	10,985	12,159	1,064	1,374
ONIONS	LB	21,847	23,022	2,824	1,327	7,399	9,583	944	822
POTATOES, EXCEPT SWEET POTATOES	LB	107,681	181,568	4,914	8,971	19,526	37,008	985	2,179
TOMATOES	LB	32,993	38,290	5,921	5,659	8,664	14,123	1,395	2,084
OTHER	LB	51,566	55,583	6,326	7,264	13,006	17,100	1,787	2,537
FROZEN VEGETABLES	LB	13,991	19,935	3,130	4,514	6,077	10,759	1,415	2,358
HOPS, INCLUDING EXTRACTS	LB	1,678	2,011	2,003	2,249	432	861	550	869
SOUPS AND VEGETABLES, DEHYDRATED	LB	5,816	10,628	3,243	5,615	3,360	5,384	1,872	3,058
TOMATO JUICE, CANNED	GAL	514	955	716	1,019	247	459	259	542
VEGETABLE SEASONINGS	LB	6,286	8,772	3,040	3,867	3,181	5,137	1,501	1,999
OTHER				11,622	19,147			5,938	5,969
OTHER VEGETABLE PRODUCTS				93,274	77,459			44,417	37,315
COFFEE	LB	7,857	4,537	11,849	7,542	4,180	2,120	6,406	3,718
DRUGS, HERBS, ROOTS, ETC	LB	1,749	1,163	3,284	2,390	1,010	594	1,884	1,204
ESSENTIAL OILS AND RESINOIDS	LB	1,816	2,746	8,516	10,092	957	1,195	4,717	4,463
FLAVORING SIRUPS, SUGARS, EXTRACTS				11,858	13,718			5,967	7,537
HONEY	LB	507	964	409	704	410	510	283	357
NURSERY STOCK				2,459	3,342			1,328	1,984
SEEDS, EXCEPT OILSEEDS	LB	24,151	28,897	5,375	12,585	5,691	12,698	2,924	6,670
SPICES	LB	1,165	1,647	1,329	1,940	553	728	597	830
OTHER				46,595	25,135			19,311	10,552

1/ PRELIMINARY

TABLE 54.--U.S. AGRICULTURAL EXPORTS: QUANTITY AND VALUE BY COMMODITY

COMMODITY	UNIT	JANUARY-AUGUST			
		QUANTITY		VALUE	
		1975 THOU.	1976 1/ THOU.	1975 1,000 00L.	1976 1/ 1,000 00L.
ALL COMMODITIES	---	---	---	69,570,600	74,256,500
NONAGRICULTURAL COMMODITIES	---	---	---	55,503,851	59,511,186
AGRICULTURAL COMMODITIES	---	---	---	14,066,749	14,745,314
ANIMALS AND ANIMAL PRODUCTS	---	---	---	1,122,143	1,574,408
ANIMALS LIVE, EX POULTRY	---	---	---	73,814	90,334
CATTLE	NO	130	146	50,425	65,611
OTHER	---	---	---	23,388	24,722
DAIRY PRODUCTS	---	---	---	120,592	102,463
ANHYDROUS MILK FAT	LB	93	73	107	72
BUTTER	LB	517	352	496	368
CHEESE AND CURD	LB	5,452	5,765	6,039	7,404
MILK AND CREAM:					
CONDENSED OR EVAPORATED	LB	34,752	35,841	8,766	10,578
DRY, WHOLE MILK AND CREAM	LB	23,552	24,118	5,055	7,267
FRESH	GAL	1,202	1,439	2,579	3,539
NONFAT DRY	LB	123,855	80,915	69,033	38,740
OTHER	---	---	---	27,216	34,493
FATS, OILS, AND GREASES	LB	1,503,622	1,599,145	247,168	278,195
LARD AND OTHER RENDERED PIG FAT	LB	55,481	100,276	14,787	19,762
TALLOW:					
EDIBLE	LB	1,745	21,302	334	3,620
INEDIBLE	LB	1,310,036	1,409,159	203,877	239,226
OTHER	LB	136,360	68,408	28,170	15,586
MEATS AND MEAT PREPARATIONS	LB	424,651	577,115	263,339	410,624
BEEF AND VEAL, EXCEPT OFFALS	LB	24,886	53,540	36,073	74,231
PORK, EXCEPT OFFALS	LB	126,639	199,763	109,391	184,133
OFFALS, EDIBLE, VARIETY MEATS	LB	198,381	234,806	71,637	94,689
OTHER	LB	74,746	89,006	46,239	57,571
POULTRY AND POULTRY PRODUCTS	---	---	---	96,606	164,995
POULTRY, LIVE:					
BREEDING CHICKS	NO	6,766	6,303	10,974	11,925
BABY CHICKS, EX BREEDING CHICKS	NO	9,806	13,140	2,526	3,773
OTHER	---	---	---	3,062	6,707
POULTRY MEAT, FRESH, FROZEN:					
CHICKENS	LB	93,076	183,909	34,239	76,459
TURKEYS	LB	24,936	41,500	14,499	26,228
OTHER	LB	8,653	13,240	4,122	6,421
POULTRY, CANNED AND SPECIALTIES	LB	2,856	4,455	1,832	2,403
EGGS IN THE SHELL, FOR HATCHING	00Z	8,440	11,100	11,488	16,240
EGGS IN THE SHELL, OTHER	00Z	5,952	7,307	3,234	4,411
EGGS, DRIED	LB	2,107	1,118	3,264	1,743
EGGS OTHERWISE PRESERVED	LB	5,385	1,361	3,275	802

TABLE 54.--U.S. AGRICULTURAL EXPORTS: QUANTITY AND VALUE BY COMMODITY--CONTINUED

COMMODITY	UNIT	JANUARY-AUGUST			
		QUANTITY		VALUE	
		1975 THOU.	1976 1/ THOU.	1975 1,000 DOL.	1976 1/ 1,000 DOL.
HIDES AND SKINS, INC FURSKINS	---	---	---	274,643	472,404
CATTLE HIDES, WHOLE	NO	13,989	16,593	158,642	292,968
FURSKINS	---	---	---	88,182	140,499
OTHER	---	---	---	27,819	38,937
OTHER ANIMAL PRODUCTS	---	---	---	45,982	55,394
HAIR, ANIMAL, EX WOOL OR FINE HAIR	LB	1,685	867	711	389
SAUSAGE CASINGS	LB	8,447	9,438	13,404	15,182
WOOL, UNMANUFACTURED, INC FINE HAIR	CLB	12,519	5,480	15,373	16,629
OTHER	---	---	---	15,493	24,195
VEGETABLE PRODUCTS	---	---	---	12,944,606	13,170,905
COTTON, UNMANUFACTURED	RBA	3,079	2,352	763,606	634,021
COTTON, RAW	RBA	2,943	2,229	757,491	620,324
LINTERS	RBA	136	123	6,115	5,697
FRUITS AND PREPARATIONS	---	---	---	451,965	497,447
CANNED	LB	156,193	153,093	43,518	43,331
CHERRIES	LB	13,207	6,930	4,418	2,940
FRUIT COCKTAIL	LB	49,940	46,786	14,420	13,058
PEACHES	LB	47,379	56,817	11,712	13,689
PEARS	LB	3,170	4,871	972	1,209
PINEAPPLES	LB	21,617	15,556	5,884	4,573
OTHER	LB	20,881	22,132	6,212	7,863
DRIED	LB	130,716	177,948	54,123	67,234
PRUNES	LB	57,053	69,663	20,272	24,807
GRAPES (RAISINS)	LB	61,824	90,766	27,173	33,055
OTHER	LB	11,839	17,518	5,678	9,372
FRESH	LB	2,100,539	2,190,067	276,137	295,833
APPLES	LB	143,535	143,404	24,038	20,601
BERRIES	LB	26,984	34,700	9,574	12,617
GRAPEFRUITS	LB	428,570	502,200	44,553	49,454
GRAPES	LB	40,095	55,243	12,022	17,580
LEMONS AND LIMES	LB	325,892	354,474	54,227	59,428
ORANGES, TANGERINES, & CLEMENTINES	LB	844,020	801,261	91,453	90,432
PEARS	LB	32,374	44,014	5,137	6,445
OTHER	LB	259,068	254,771	33,124	39,275
FRUIT JUICES	GAL	27,676	31,356	69,021	78,248
GRAPEFRUIT	GAL	4,222	4,880	7,678	8,345
ORANGE	GAL	16,862	18,839	46,692	51,275
OTHER	GAL	6,592	7,637	14,652	18,128
FROZEN FRUITS	LB	13,060	23,010	3,759	7,690
OTHER	---	---	---	5,308	5,110
NUTS AND PREPARATIONS	---	---	---	85,130	97,275
ALMONDS, SHELLED BASIS	LB	57,186	68,663	56,096	63,392
WALNUTS, NOT SHELLED BASIS	LB	21,389	30,287	7,740	11,333
OTHER	---	---	---	22,294	22,550

CONTINUED--

TABLE 54.--U.S. AGRICULTURAL EXPORTS: QUANTITY AND VALUE BY COMMODITY--CONTINUED

COMMODITY	UNIT	JANUARY-AUGUST			
		QUANTITY		VALUE	
		1975 THOU.	1976 1/ THOU.	1975 1,000 DOL.	1976 1/ 1,000 DOL.
GRAINS AND PREPARATIONS	---	---	---	7,363,627	7,300,544
FEED GRAINS AND PRODUCTS	MT	24,284	33,106	3,317,524	3,954,107
FEED GRAINS	MT	24,079	32,903	3,286,321	3,923,830
BARLEY	BU	20,372	17,269	74,925	44,259
CORN	BU	791,283	1,137,923	2,785,923	3,474,361
GRAIN SORGHUMS	BU	137,028	139,790	419,258	395,132
OATS	BU	3,885	5,004	6,215	10,079
MALT AND FLOUR, INC BARLEY MALT	LB	44,457	23,111	6,166	3,295
CORN GRITS AND HOMINY	LB	25,099	22,660	1,752	1,914
CORNMEAL	CWT	1,202	1,480	10,771	12,415
CORN STARCH	LB	48,437	45,493	7,825	10,422
OATMEAL AND GROATS	CWT	100	133	1,210	1,616
OATMEAL & OATS, ROLLED, ETC	LB	10,178	3,793	1,478	713
RICE	LB	3,598,659	3,034,368	677,076	414,338
MILLED	LB	2,453,758	1,911,084	481,849	288,151
HUSKED, BROWN	LB	1,144,901	1,123,284	195,227	126,187
RYE	BU	35	153	66	414
WHEAT AND PRODUCTS	BU	705,824	683,273	3,292,839	2,845,704
WHEAT	BU	677,032	652,472	3,154,123	2,706,618
WHEAT FLOUR	BU	20,770	25,437	97,302	111,821
OTHER WHEAT PRODUCTS	BU	8,022	5,364	41,414	27,265
BAKERY PRODUCTS	LB	25,345	27,005	12,671	13,755
DIETETIC FOODS	LB	9,163	2,516	2,216	2,043
BLENDED FOOD PRODUCTS	LB	196,236	191,806	29,870	33,097
OTHER	---	---	---	31,364	37,056
FEEDS AND FODDERS, EX OIL CAKE&MEAL	---	---	---	200,340	259,972
CORN BYPRODUCTS, FEED	STN	784	848	63,901	91,801
ALFALFA MEAL, DEHYDRATED	STN	49	82	5,375	7,472
ALFALFA MEAL, SUN-CURED	STN	87	64	8,892	6,392
ALFALFA HAY CUBES	STN	28	69	1,915	6,187
ANIMAL FEED, PREPARED	STN	148	189	38,516	54,581
OTHER	---	---	---	81,740	93,538
OILSEEDS AND PRODUCTS	---	---	---	2,858,393	3,046,024
OIL CAKE AND MEAL	STN	2,944	3,877	458,183	606,517
SOYBEAN OIL CAKE AND MEAL	STN	2,845	3,753	438,632	585,769
OTHER	STN	99	124	19,551	20,749
OILSEEDS	---	---	---	1,906,669	2,041,562
FLAXSEED	BU	393	397	2,753	2,461
SOYBEANS	BU	261,067	357,005	1,760,460	1,927,207
SAFFLOWER SEED	LB	35,570	4,241	8,574	450
PEANUTS	LB	373,643	146,201	102,043	45,513
OTHER	---	---	---	32,838	65,751
VEG OILS AND WAXES	LB	1,389,957	1,495,641	485,862	382,101
COTTONSEED OIL	LB	522,990	381,596	157,986	94,915
SOYBEAN OIL	LB	608,783	656,999	220,694	127,051
PEANUT OIL	LB	19,073	92,326	8,696	44,514
OTHER	LB	239,105	364,720	99,485	115,621
PROTEIN SUBSTANCES	LB	22,528	34,311	6,679	15,843

CONTINUED--

TABLE 54--U.S. AGRICULTURAL EXPORTS: QUANTITY AND VALUE BY COMMODITY--CONTINUED

COMMODITY	UNIT	JANUARY-AUGUST			
		QUANTITY		VALUE	
		1975 THOU.	1976 1/ THOU.	1975 1,000 DOL.	1976 1/ 1,000 DOL.
TOBACCO, UNMANUFACTURED	LB	342,057	359,308	514,893	553,655
BURLEY	LB	39,666	52,290	70,926	94,531
CIGAR WRAPPER	LB	3,018	2,381	13,879	13,944
DARK-FIRED KENTUCKY AND TENNESSEE	LB	8,594	9,891	9,390	12,781
FLUE-CURED	LB	231,428	218,920	380,052	389,529
MARYLAND	LB	2,681	4,473	3,358	6,756
BULK SMOKING TOBACCO	LB	13,355	9,498	19,204	12,925
OTHER	LB	43,314	61,856	18,083	23,189
VEGETABLES AND PREPARATIONS	---	---	---	341,465	418,405
CANNED	LB	104,740	139,175	30,657	39,344
ASPARAGUS	LB	1,747	1,573	782	817
CORN	LB	25,767	32,744	7,912	8,958
SOUPS	LB	14,357	16,224	4,448	4,891
TOMATOES, TOMATO SAUCE AND PUREE	LB	26,416	42,823	8,261	11,945
OTHER	LB	36,454	45,811	9,264	12,723
PULSES	LB	471,920	381,604	98,419	62,682
DRIED BEANS	LB	296,030	186,190	69,822	34,257
DRIED PEAS, INC DOW AND CHICK	LB	121,263	129,476	16,943	16,588
DRIED LENTILS	LB	54,626	65,939	11,655	11,827
FRESH	LB	1,166,108	1,764,220	108,057	155,131
ASPARAGUS	LB	10,485	10,085	4,138	4,297
LETTUCE	LB	213,088	242,096	17,327	20,755
ONIONS	LB	102,135	140,701	10,981	14,081
POTATOES, EXCEPT SWEET POTATOES	LB	346,602	887,434	14,991	53,108
TOMATOES	LB	133,757	135,552	21,165	19,858
OTHER	LB	350,042	348,352	39,465	43,031
FROZEN VEGETABLES	LB	47,753	86,965	11,855	18,921
HOPS, INCLUDING EXTRACTS	LB	16,376	17,844	17,920	17,408
SOUPS AND VEGETABLES, DEHYDRATED	LB	21,169	54,371	14,093	26,319
TOMATO JUICE, CANNED	GAL	2,185	3,223	3,046	4,099
VEGETABLE SEASONINGS	LB	24,517	33,990	12,221	16,503
OTHER	---	---	---	45,177	77,998
OTHER VEGETABLE PRODUCTS	---	---	---	364,187	363,563
COFFEE	LB	25,266	24,345	33,462	33,549
DRUGS, HERBS, ROOTS, ETC	LB	6,977	5,817	11,286	11,461
ESSENTIAL OILS AND RESINOIDS	LB	7,136	10,624	36,953	46,411
FLAVORING SIRUPS, SUGARS, EXTRACTS	---	---	---	47,001	57,402
HONEY	LB	2,009	2,970	1,208	1,920
NURSERY STOCK	---	---	---	14,884	21,093
SEEDS, EXCEPT OILSEEDS	LB	165,032	208,481	67,950	84,509
SPICES	LB	5,317	6,556	5,660	7,400
OTHER	---	---	---	145,782	99,818

1/ PRELIMINARY

TABLE 55. U.S. AGRICULTURAL EXPORTS TO EC (19)

QUANTITY AND VALUE BY COMMODITY

COMMODITY	UNIT	JULY-AUGUST				AUGUST			
		QUANTITY		VALUE		QUANTITY		VALUE	
		1975 THOU.	1976 1/ THOU.	1975 1,000 DOL.	1976 1/ 1,000 DOL.	1975 THOU.	1976 1/ THOU.	1975 1,000 DOL.	1976 1/ 1,000 DOL.
VARIABLE-LEVY COMMODITIES: 2/									
FEED GRAINS	MT	2,163	2,580	271,457	316,203	1,119	1,219	148,645	148,833
CORN	MT	1,806	2,469	235,629	301,958	977	1,114	129,517	135,228
GRAIN SORGHUMS	MT	338	37	33,548	3,665	136	31	12,657	2,948
BARLEY	MT	19	42	2,280	5,089	5	42	471	5,089
OATS	MT	0	32	0	5,571	0	32	0	5,571
CORN BY-PRODUCTS	MT	17	28	1,984	3,528	7	12	825	1,483
RICE	MT	8	13	3,410	4,849	6	10	2,482	3,535
RYE GRAIN	MT	0	0	0	0	0	0	0	0
WHEAT GRAIN	MT	509	560	99,500	80,278	386	404	60,992	58,192
WHEAT FLOUR	MT	1	0	132	79	0	0	71	22
BEEF AND VEAL, EX VARIETY MEATS	LB	335	355	387	672	231	130	224	227
PORK, EX VARIETY MEATS	LB	450	26	401	34	105	5	73	9
LARD 3/	LB	162	2,228	64	371	75	506	28	185
DAIRY PRODUCTS	---	---	---	8	17	---	---	3	5
POULTRY AND EGGS	---	---	---	4,921	3,300	---	---	2,311	1,687
LIVE POULTRY	---	---	---	230	306	---	---	184	117
BROILERS AND FRYERS	LB	191	290	109	100	113	182	59	48
STEWING CHICKENS	LB	0	0	0	0	0	0	0	0
TURKEYS	LB	6,240	3,694	4,064	2,330	2,838	2,100	1,836	1,237
OTHER FRESH POULTRY	LB	37	42	29	52	37	41	28	50
EGGS	---	---	---	489	511	---	---	204	220
OTHER	---	---	---	11,129	7,029	---	---	2,172	3,137
TOTAL VARIABLE-LEVY ITEMS	---	---	---	393,393	416,439	---	---	211,826	217,196
NONVARIABLE-LEVY COMMODITIES:									
CANNED POULTRY 4/	LB	84	108	123	132	3	2	9	5
COTTON, EX LINTERS	RBA	27	19	6,343	6,824	12	12	2,998	4,328
FRUITS AND PREPARATIONS	---	---	---	28,451	25,684	---	---	15,045	12,284
FRESH FRUITS	LB	116,191	95,920	13,216	9,219	49,997	24,440	5,990	2,471
CITRUS	LB	114,756	95,181	12,681	8,267	46,783	24,091	5,556	2,389
ORANGES AND TANGERINES	LB	77,175	63,726	7,466	5,648	31,438	14,542	3,044	1,262
LEMON AND LINES	LB	25,377	17,990	3,494	1,886	10,211	5,222	1,709	554
GRAPEFRUITS	LB	12,203	13,263	1,720	1,311	7,134	4,124	803	470
OTHER	LB	0	202	0	23	0	202	0	23
APPLES	LB	57	58	10	11	30	0	5	0
GRAPES	LB	0	0	0	0	0	0	0	0
OTHER	LB	1,378	680	325	342	1,184	349	428	162
DRIED FRUITS	LB	22,677	14,797	7,899	5,488	14,710	8,862	5,036	3,396
GRAPES (RAISINS)	LB	5,853	6,501	2,285	2,873	2,915	5,317	1,142	1,841
PRUNES	LB	15,680	5,001	4,990	1,871	10,737	2,479	3,337	930
OTHER	LB	1,144	1,295	624	740	1,057	1,066	557	625
FRUIT JUICES	GAL.	1,336	2,611	3,156	6,031	613	1,050	1,615	2,829
ORANGE	GAL.	787	1,945	1,826	4,523	368	765	931	1,894
GRAPEFRUIT	GAL.	200	344	401	682	67	134	148	260
OTHER	GAL.	349	321	929	826	178	151	536	375
CANNED FRUITS 5/	LB	12,953	8,854	3,528	2,695	6,875	5,930	1,891	1,923
PEACHES	LB	854	2,407	206	512	95	1,739	29	379
FRUIT COCKTAIL	LB	1,657	652	515	166	777	366	259	91
PINEAPPLES	LB	3,951	3,139	1,222	994	1,242	1,995	366	626
OTHER	LB	6,091	2,656	1,585	1,023	4,951	1,809	1,218	827
OTHER FRUITS:	---	---	---	652	2,171	---	---	513	1,965

-76-

CONTINUED--

TABLE 55. U.S. AGRICULTURAL EXPORTS TO EC (9)

QUANTITY AND VALUE BY COMMODITY--CONTINUED

COMMODITY	UNIT	JULY-AUGUST				AUGUST			
		QUANTITY		VALUE		QUANTITY		VALUE	
		1975 THOU.	1976 1/ THOU.	1975 1,000 DOL.	1976 1/ 1,000 DOL.	1975 THOU.	1976 1/ THOU.	1975 1,000 DOL.	1976 1/ 1,000 DOL.
NONVARIABLE-LEVY COMMODITIES--CONTI									
VEGETABLES AND PREPARATIONS									
PULSE	LB	19,089	26,820	5,476	13,412	---	---	2,923	7,006
DRIED BEANS	LB	15,643	23,596	2,098	4,399	7,028	16,643	956	2,891
DRIED PEAS	LB	3,446	3,224	1,657	3,841	5,448	14,923	777	2,598
FRESH VEGETABLES	LB	120	5,236	440	558	1,583	1,719	179	293
CANNED VEGETABLES	LB	2,512	3,889	517	1,257	1,052	2,318	353	801
ASPARAGUS	LB	68	218	31	88	68	218	31	88
OTHER	LB	2,444	5,018	786	1,169	984	2,100	322	713
HOPS	LB	5	102	5	68	0	0	0	0
OTHER VEGETABLES & PREPARATIONS	---	---	---	2,529	6,953	---	---	1,606	3,574
HIDES AND SKINS									
CATTLE HIDES, WHOLE	NO	146	475	6,083	15,026	---	---	2,341	7,674
CALF AND KIP SKINS	NO	21	38	1,768	9,334	83	233	889	4,724
OTHER	---	---	---	73	351	7	29	29	258
OTHER	---	---	---	4,242	5,340	---	---	1,424	2,682
OILSEEDS AND PRODUCTS									
OIL CAKE AND MEAL	MT	452	331	254,143	182,288	---	---	140,632	91,360
SOYBEAN	MT	431	312	72,272	80,860	260	186	39,626	32,730
OTHER	MT	21	19	69,432	57,905	248	177	38,231	34,204
OILSEEDS	---	---	---	2,840	2,955	12	9	1,492	1,826
SOYBEANS	MT	770	472	174,179	113,169	---	---	99,188	53,186
FLAXSEED	MT	2	5	167,303	110,828	481	228	95,589	52,644
OTHER	---	---	---	407	1,000	0	0	0	19
OTHER	---	---	---	6,470	1,341	---	---	3,599	523
VEGETABLE OILS									
COTTONSEED	LB	15,500	26,807	5,845	6,643	3,074	5,671	1,115	1,768
SOYBEAN	LB	11,024	1,107	4,300	265	1	1,102	1	282
OTHER	LB	3	5	1	1	3	5	1	1
OTHER	LB	2,222	4,446	561	725	2,222	9	561	9
OTHER	LB	2,251	21,050	983	5,652	849	4,555	552	1,495
TALLOW, INEDIBLE	LB	9,370	97,170	1,385	15,394	7,220	30,550	1,115	4,883
TOBACCO, UNMANUFACTURED	LB	27,045	27,915	39,885	39,069	16,627	17,749	26,081	25,245
VARIETY MEATS, FRESH OR FROZEN 4/	LB	28,849	32,675	12,215	14,212	17,480	16,587	7,393	7,230
NUTS AND PREPARATIONS	---	---	---	13,115	14,750	---	---	8,074	9,813
CORN GLUTEN FEED	MT	264	149	12,992	19,161	194	71	5,193	9,131
FOOD FOR RELIEF AND CHARITY	---	---	---	27	2	---	---	37	2
OTHER	---	---	---	23,154	47,720	---	---	16,820	24,312
TOTAL NONVARIABLE-LEVY ITEMS	---	---	---	413,383	393,595	---	---	228,943	203,373
TOTAL	---	---	---	806,778	810,034	---	---	440,789	420,570

1/ PRELIMINARY 2/ GRAINS, POULTRY, AND PORK WERE SUBJECT TO VARIABLE LEVIES BEGINNING ON JULY 30, 1963; RICE, ON SEPT. 1, 1964; AND BEEF AND DAIRY PRODUCTS, ON NOV. 1, 1964. 3/ LARD FOR FOOD IS A VARIABLE-LEVY COMMODITY. WHILE LARD FOR INDUSTRIAL USE IS BOUND IN THE GENERAL AGREEMENT ON TARIFFS AND TRADE (GATT) AT 3 PERCENT AD VALOREM, U.S. LARD IS FOR FOOD USE. 4/ ALTHOUGH CANNED POULTRY AND PORK VARIETY MEATS ARE SUBJECT TO VARIABLE LEVIES, THESE CANNOT EXCEED THE AMOUNT OF IMPORT DUTIES BOUND IN GATT. 5/ VARIABLE-LEVY ON SUGAR-ADDED CONTENT.

TABLE 56.--U.S. AGRICULTURAL EXPORTS: QUANTITY AND VALUE BY COMMODITY AND COUNTRY

COMMODITY AND COUNTRY	UNIT	JULY-AUGUST				AUGUST			
		QUANTITY		VALUE		QUANTITY		VALUE	
		1975	1976 1/	1975	1976 1/	1975	1976 1/	1975	1976 1/
		1,000 DOL.	1,000 DOL.			1,000 DOL.	1,000 DOL.		
CATTLE, LIVE	MNO	28	41	9,767	16,497	10	23	3,670	9,078
CANADA		3	10	1,245	3,514	1	7	634	2,346
MEXICO		21	28	5,223	9,481	7	15	1,584	4,666
PANAMA		0	0	302	93	0	0	0	93
SPAIN		0	0	59	537	0	0	59	0
BULGARIA		0	0	200	0	0	0	0	0
SYRIA		1	0	279	0	1	0	279	0
IRAN		1	1	1,108	891	1	1	733	611
THAILAND		0	0	279	0	0	0	0	0
JAPAN		0	1	0	1,059	0	0	0	820
REP. SOUTH AFRICA		0	0	311	134	0	0	191	134
OTHER		1	1	753	788	0	0	190	408
MILK & CREAM, CONDENSED OR EVAPORATED	MLB	8,722	9,189	2,231	2,600	4,808	4,495	1,233	1,273
MEXICO		6,116	8,598	2,038	2,369	4,453	4,172	1,124	1,135
GUINEA		12	74	2	60	12	74	2	60
OTHER		594	518	191	171	343	249	108	79
MILK, NONFAT DRY	MLB	11,487	31,903	6,590	11,174	310	4,210	178	1,941
HAITI		188	1,475	60	867	0	391	0	231
BOLIVIA		0	1,122	0	644	0	0	0	0
CHILE		12	15,849	4	2,406	12	61	4	36
INDIA		0	4,147	0	2,373	0	0	0	0
PHILIPPINES		57	3,393	61	1,994	57	551	61	323
ALGERIA		5,488	0	3,189	0	0	0	0	0
EGYPT		1,346	0	780	0	0	0	0	0
SUDAN		3,186	0	1,935	0	0	0	0	0
SIERRA LEONE		0	482	0	291	0	482	0	281
GHANA		0	1,478	0	855	0	641	0	365
UPPER VOLTA		0	1,755	0	861	0	980	0	423
TANZANIA		0	740	0	429	0	0	0	0
OTHER		1,210	1,462	561	464	262	1,104	113	281
LARD AND OTHER, RENDERED PIG FAT	MLB	7,635	21,556	2,143	4,666	3,320	10,469	907	2,249
CANADA		2,043	5,946	526	1,185	1,114	3,743	266	703
MEXICO		5,325	11,473	1,509	2,651	2,108	5,891	606	1,362
BELIZE		60	656	29	201	0	174	0	62
UNITED KINGDOM		162	188	64	39	75	150	28	32
NETHERLANDS		0	2,040	0	332	0	456	0	73
JAPAN		0	1,040	0	189	0	0	0	0
OTHER		45	214	16	68	23	55	8	17
TALLOW, INEDIBLE	MLB	206,935	383,837	34,274	63,445	99,741	165,989	15,875	28,226
MEXICO		23,712	12,933	2,614	2,086	5,187	6,494	2,920	1,081
EL SALVADOR		4,653	4,079	765	739	128	1,874	23	342
COLOMBIA		6,438	7,167	936	1,142	3,459	1,455	521	226

CONTINUED--

USDA/FATUS-
OCT 76

FATUS/FOREIGN AGRICULTURAL TRADE OF THE UNITED STATES, 1976 OCTOBER. Washington, DC:
Economic Research Service.

(NAL Call No. A286.9/Ag8)

2 OF 2

USDA

FATUS-OCT

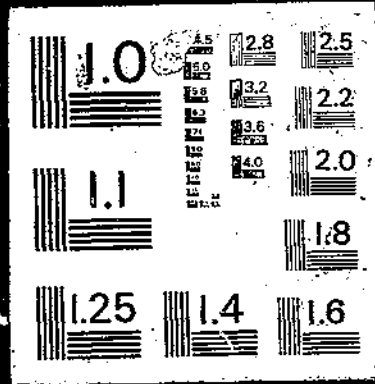

76

TABLE 56. U.S. AGRICULTURAL EXPORTS: QUANTITY AND VALUE BY COMMODITY AND COUNTRY--CONTINUED

COMMODITY AND COUNTRY	UNIT	JULY-AUGUST				AUGUST			
		QUANTITY		VALUE		QUANTITY		VALUE	
		1975	1976 1/	1975	1976 1/	1975	1976 1/	1975	1976 1/
		1,000 DOLL.	1,000 DOLL.			1,000 DOLL.	1,000 DOLL.		
UNITED KINGDOM:		1,323	24,422	231	3,838	1,323	4,794	231	759
NETHERLANDS:		0	29,463	0	4,657	0	10,001	0	1,586
BELGIUM-LUXEMBOURG		1,323	13,708	177	2,178	0	5,066	0	626
FED. REP. OF GERMANY		6,149	19,774	873	3,146	5,322	8,338	780	1,321
SPAIN:		6,116	15,876	925	2,649	3,490	9,060	547	1,590
TURKEY:		2,299	7,388	379	1,296	867	2,761	151	514
IRAQ:		9,895	0	1,598	0	3,286	0	507	0
INDIA:		0	13,470	0	2,291	0	13,470	0	2,291
PAKISTAN:		11,053	17,731	1,750	3,091	1,017	2,296	206	1,294
KOREA, REPUBLIC OF:		24,792	26,204	4,145	4,369	17,727	3,667	3,061	895
JAPAN:		21,296	63,389	3,298	10,674	15,455	34,604	2,447	5,862
ALGERIA:		10,114	13,003	1,842	2,153	1,050	6,475	152	1,078
EGYPT:		17,477	32,891	3,223	5,336	5,664	14,697	1,164	2,490
GHANA:		6,259	416	1,449	76	2,069	0	314	0
NIGERIA:		5,943	11,463	871	1,839	3,255	6,829	487	1,101
OTHER:		58,092	70,820	9,188	11,693	30,902	27,908	4,864	6,988
BEEF AND VEAL, EXCEPT OFFALS:	MLB	5,607	13,173	8,156	17,739	3,264	6,234	4,543	6,671
CANADA:		567	2,579	1,155	3,483	319	933	567	1,354
BERMUDA:		213	319	498	609	102	117	230	253
BAHAMAS:		866	732	1,240	987	387	355	532	435
JAMAICA:		214	0	329	0	91	0	191	0
NETHERLANDS, ANTILLES:		125	174	236	312	49	76	104	122
NETHERLANDS:		118	159	198	250	73	32	89	47
SWITZERLAND:		106	135	362	395	53	58	177	172
IRAN:		162	129	329	282	114	39	224	134
SAUDI ARABIA:		7	744	16	769	5	156	11	424
PHILIPPINES:		26	174	79	391	20	57	62	137
HONG KONG:		82	208	144	362	34	107	82	189
JAPAN:		2,171	6,248	2,444	7,828	1,091	3,418	1,517	4,467
OTHER:		947	1,552	1,112	2,151	625	685	738	952
PORK, EXCEPT OFFALS:	MLB	43,824	41,082	42,395	35,632	21,129	22,068	20,809	18,288
CANADA:		12,632	27,353	11,736	22,138	6,734	16,127	6,219	12,780
JAPAN:		27,920	10,435	28,079	11,130	12,977	3,993	13,078	4,140
OTHER:		3,272	3,292	2,587	2,364	1,417	2,007	1,213	1,356
OFFALS, EDIBLE, VARIETY MEATS:	MLB	45,490	51,148	16,907	20,775	26,654	24,768	11,089	10,037
MEXICO:		6,309	9,710	1,488	2,120	3,517	4,494	818	1,075
UNITED KINGDOM:		7,472	8,394	2,801	3,725	3,822	4,750	1,647	2,027
NETHERLANDS:		4,286	5,353	1,586	2,159	1,924	2,052	753	912
BELGIUM-LUXEMBOURG:		3,227	3,922	1,483	1,883	1,471	1,717	610	825
FRANCE:		12,870	14,727	5,889	6,301	9,189	7,732	3,993	3,411
ISRAEL:		2,083	1,020	1,216	468	914	209	551	97
JAPAN:		13,968	3,423	2,613	2,116	1,866	1,297	1,563	861
OTHER:		5,398	5,593	1,660	2,033	3,881	2,366	1,134	836
BREEDING CHICKS:	MND	1,443	1,384	2,648	2,990	725	604	1,270	1,249
CANADA:		325	291	381	294	179	111	224	130

CONTINUED

TABLE 56.—U.S. AGRICULTURAL EXPORTS: QUANTITY AND VALUE BY COMMODITY AND COUNTRY—CONTINUED

COMMODITY AND COUNTRY	UNIT	JULY-AUGUST				AUGUST			
		QUANTITY		VALUE		QUANTITY		VALUE	
		1975	1976 1/	1975	1976 1/	1975	1976 1/	1975	1976 1/
		1,000 DOL.	1,000 DOL.	1975	1976 1/	1,000 DOL.	1,000 DOL.		
MEXICO		39	60	98	308	13	7	28	21
VENEZUELA		41	27	143	85	17	5	58	29
PERU		39	7	160	63	23	0	83	0
BRAZIL		50	45	151	341	30	16	102	231
FRANCE		15	35	70	136	13	18	53	67
SPAIN		44	54	75	187	2	21	3	140
TURKEY		36	21	115	30	9	14	25	15
IRAN		32	66	172	227	27	0	32	0
REP. OF CHINA (TAIWAN)		130	58	127	62	52	25	48	24
JAPAN		210	283	415	518	109	145	188	302
OTHER		482	449	782	742	261	241	434	331
POULTRY MEAT, CHECKENS, FRESH, FROZEN	MLB	24,946	63,211	9,689	26,633	12,383	41,088	4,969	17,769
CANADA		2,047	5,893	1,040	2,688	501	2,947	298	1,365
MEXICO		1,609	2,352	627	807	671	1,084	268	369
BERMUDA		434	445	323	292	199	164	143	119
JAMAICA		0	6,618	0	865	0	2,802	0	370
JAMAICA		5,408	0	879	0	3,156	0	529	0
LEEWARD-WINDWARD IS		1,448	1,312	345	283	738	886	150	184
NETHERLANDS ANTILLES		1,098	1,723	530	740	635	1,094	293	473
USSR		0	4,941	0	2,409	0	4,941	0	2,409
IRAQ		0	15,498	0	7,580	0	15,498	0	7,580
SAUDI ARABIA		909	780	346	1,087	35	37	27	26
UNITED ARAB EMIRATES		40	1,189	32	612	36	92	29	27
SINGAPORE		1,666	2,866	814	1,358	731	870	389	392
HONG KONG		3,733	6,771	1,517	2,784	1,714	3,662	686	1,504
JAPAN		3,853	9,086	2,062	4,020	2,420	5,434	1,438	2,430
FR PACIFIC ISLANDS		579	698	351	358	460	246	276	129
OTHER		2,080	3,039	814	1,029	1,116	1,371	462	413
POULTRY MEAT, TURKEYS, FRESH, FROZEN	MLB	8,411	8,564	5,474	5,027	4,023	4,513	2,641	2,497
CANADA		180	1,861	115	923	127	623	82	299
UNITED KINGDOM		1,072	640	1,174	539	705	319	687	294
NETHERLANDS		153	30	114	21	29	28	21	19
FED. REP. OF GERMANY		4,210	2,681	2,355	1,551	1,840	1,851	982	833
SWITZERLAND		280	913	176	664	164	544	110	348
ITALY		703	219	339	147	233	68	125	38
SAUDI ARABIA		0	135	0	138	0	16	0	16
HONG KONG		271	753	224	336	114	495	132	226
JAPAN		139	156	95	104	100	115	73	57
NIGERIA		36	269	18	102	0	269	0	102
OTHER		1,367	909	852	503	710	477	431	284
CATTLE HIDES, WHOLE	MNO	3,061	4,013	38,588	80,678	1,544	2,036	19,641	41,173
CANADA		115	127	1,620	2,229	56	74	759	1,311
MEXICO		360	336	3,984	5,999	163	171	1,846	3,161
FRANCE		50	156	628	3,277	21	91	273	1,904

CONTINUED

TABLE 56.--U.S. AGRICULTURAL EXPORTS: QUANTITY AND VALUE BY COMMODITY AND COUNTRY--CONTINUED

COMMODITY AND COUNTRY	UNIT	JULY-AUGUST				AUGUST			
		QUANTITY		VALUE		QUANTITY		VALUE	
		1975	1976 1/	1975	1976 1/	1975	1976 1/	1975	1976 1/
		1,000 DOL.	1,000 DOL.			1,000 DOL.	1,000 DOL.		
CZECHOSLOVAKIA		117	65	1,063	1,232	58	36	501	681
POLAND		163	44	1,630	833	72	20	765	369
SPAIN		83	135	1,183	2,963	54	83	942	1,825
ITALY		25	163	407	2,929	13	66	150	1,267
ROMANIA		159	335	1,125	6,230	101	191	690	3,317
KOREA, REPUBLIC OF		318	489	4,946	11,744	175	210	2,726	4,998
REP. OF CHINA (TAIWAN)		107	116	1,241	2,179	40	57	431	1,011
JAPAN		1,231	1,660	17,619	34,131	611	856	8,918	17,958
OTHER		334	386	3,142	6,932	170	182	1,647	3,370
COTTON, RAM EXCLUDING LINTERS	HRBA	682	550	176,754	165,925	325	274	86,001	85,852
CANADA		23	17	4,674	5,711	16	12	3,108	4,535
SWITZERLAND		5	10	1,408	3,363	3	6	775	2,203
PORTUGAL		1	12	167	4,105	0	10	0	3,739
THAILAND		18	21	4,069	6,485	7	11	1,511	3,428
INDONESIA		61	14	14,868	4,730	41	9	10,027	3,085
PHILIPPINES		36	34	10,758	9,114	9	18	2,485	4,961
KOREA, REPUBLIC OF		246	115	74,240	34,729	111	58	34,900	17,971
HONG KONG		21	66	4,187	18,951	6	30	1,251	8,863
REP. OF CHINA (TAIWAN)		127	64	27,044	16,739	74	33	17,086	8,872
JAPAN		76	149	18,725	44,873	28	54	6,700	16,490
OTHER		68	50	16,625	17,104	32	32	6,058	11,704
FRUIT COCKTAIL, CANNED	MLB	7,932	6,938	2,341	1,972	4,393	2,998	1,321	859
CANADA		3,198	3,006	945	864	1,684	1,448	505	412
PANAMA		182	234	61	78	167	79	56	29
SWEDEN		752	375	207	96	509	226	143	59
UNITED KINGDOM		723	124	254	30	512	61	180	15
NETHERLANDS		207	329	58	81	143	191	40	49
BELGIUM-LUXEMBOURG		509	100	146	49	69	108	21	25
FED. REP. OF GERMANY		183	13	48	3	31	6	11	2
AUSTRIA		178	0	48	0	74	0	21	0
SWITZERLAND		416	717	114	180	384	129	105	38
ISRAEL		0	339	0	84	0	110	0	28
HONG KONG		476	378	131	110	300	117	83	34
JAPAN		31	386	9	117	14	206	4	61
OTHER		1,078	887	322	272	506	317	152	108
PEACHES, CANNED	MLB	7,194	10,315	1,785	2,345	5,325	6,901	1,311	1,852
CANADA		4,988	4,970	1,207	1,175	4,416	3,372	1,055	754
SWEDEN		597	387	165	99	524	364	145	90
NETHERLANDS		73	688	17	150	34	656	10	141
BELGIUM-LUXEMBOURG		348	773	98	163	19	623	7	130
FED. REP. OF GERMANY		394	858	80	174	18	392	5	83
SWITZERLAND		126	173	35	69	32	87	11	39
REP. OF CHINA (TAIWAN)		198	55	48	12	75	16	17	3
JAPAN		0	1,607	0	327	0	1,077	0	207
OTHER		471	724	137	196	207	315	61	93

CONTINUED--

TABLE 56 -- U.S. AGRICULTURAL EXPORTS: QUANTITY AND VALUE BY COMMODITY AND COUNTRY--CONTINUED

COMMODITY AND COUNTRY	UNIT	JULY-AUGUST				AUGUST			
		QUANTITY		VALUE		QUANTITY		VALUE	
		1975	1976 1/	1975	1976 1/	1975	1976 1/	1975	1976 1/
		1,000 DOLL	1,000 DOLL			1,000 DOLL	1,000 DOLL		
PRUNES, DRIED:									
CANADA	MLB	22,957	12,544	7,781	4,788	14,541	6,973	4,630	2,639
VENEZUELA		1,460	1,203	541	490	788	880	281	321
BRAZIL		260	267	111	102	124	183	52	87
SWEDEN		469	0	159	0	253	0	98	0
NORWAY		1,028	1,617	441	551	650	0	199	381
FINLAND		502	826	194	334	193	248	68	108
DENMARK		1,334	1,257	506	526	871	858	346	373
UNITED KINGDOM		351	421	130	154	184	281	72	103
NETHERLANDS		2,097	784	669	313	1,034	420	326	173
BELGIUM-LUXEMBOURG		404	226	127	101	157	96	53	46
FRANCE		699	412	259	156	250	172	89	67
FED. REP. OF GERMANY		8,899	838	2,839	351	6,263	310	1,958	132
SPAIN		1,126	1,104	374	398	862	691	284	243
ITALY		256	247	93	98	253	192	92	73
JAPAN		2,065	1,216	576	399	1,961	508	542	187
OTHER		361	538	133	181	227	292	77	94
		1,713	1,588	624	674	683	626	293	286
GRAPES, DRIED (RAISINS)									
CANADA	MLB	18,746	25,906	7,674	9,684	10,380	16,861	3,948	6,415
BRAZIL		2,634	2,799	1,265	1,517	1,392	1,513	636	913
SWEDEN		439	0	246	0	253	0	149	0
NORWAY		549	1,465	249	557	310	1,016	138	386
FINLAND		390	1,128	203	525	126	960	57	452
DENMARK		892	1,628	501	691	658	1,188	370	695
UNITED KINGDOM		384	776	191	328	207	489	97	203
IRELAND		3,724	5,798	1,415	1,699	1,900	3,614	752	1,063
NETHERLANDS		450	42	194	12	0	42	0	12
FED. REP. OF GERMANY		497	816	241	401	331	518	166	264
HONG KONG		654	846	180	318	400	456	98	196
REP. OF CHINA (TAIWAN)		318	59	169	30	122	4	55	2
JAPAN		389	867	145	251	174	677	63	234
NEW ZEALAND		5,773	7,130	1,702	2,116	3,590	4,917	759	1,474
OTHER		476	511	365	291	378	248	286	156
		1,175	2,060	609	949	699	1,221	327	565
GRAPEFRUITS, FRESH:									
CANADA	MLB	38,926	62,399	5,385	7,135	15,038	14,431	1,783	1,865
UNITED KINGDOM		12,919	12,592	1,577	1,842	5,333	6,169	666	840
NETHERLANDS		1,945	1,912	292	258	1,169	678	124	145
BELGIUM-LUXEMBOURG		4,176	5,987	816	559	2,333	1,753	239	171
FRANCE		169	1,905	18	173	169	487	18	44
FED. REP. OF GERMANY		3,284	2,138	393	202	2,211	743	272	67
JAPAN		2,281	1,128	249	192	1,018	387	119	37
OTHER		13,281	35,627	1,980	4,084	2,119	3,608	256	301
		892	1,119	111	117	886	595	86	60
GRAPES, FRESH:									
CANADA	MLB	19,990	25,624	6,409	8,727	11,994	17,444	3,578	5,254
		14,344	20,771	4,484	6,481	7,314	13,390	2,050	3,784

CONTINUED

TABLE 56 -- U.S. AGRICULTURAL EXPORTS: QUANTITY AND VALUE BY COMMODITY AND COUNTRY -- CONTINUED

COMMODITY AND COUNTRY	UNIT	JULY-AUGUST				AUGUST			
		QUANTITY		VALUE		QUANTITY		VALUE	
		1975	1976 1/	1975: 1,000 DOLL	1976 1/ 1,000 DOLL	1975:	1976 1/	1975: 1,000 DOLL	1976 1/ 1,000 DOLL
SINGAPORE		1,321	699	440	254	1,061	486	334	178
INDONESIA		685	1,252	210	418	593	1,023	178	316
HONG KONG		2,536	3,198	889	1,310	2,206	2,090	739	834
JAPAN		271	92	129	45	127	31	55	19
NEW ZEALAND:		391	70	143	25	316	37	115	14
OTHER:		442	591	144	193	375	396	107	133
LEMONS AND LINES, FRESH	MLB	73,937	105,410	15,305	17,605	34,789	41,201	7,930	6,585
CANADA		9,593	7,086	1,725	1,405	4,313	3,350	334	583
NETHERLANDS:		4,466	3,443	790	388	2,979	957	608	103
FRANCE:		5,506	8,305	777	673	2,251	2,484	395	267
FED. REP. OF GERMANY		13,713	975	1,648	108	3,901	287	513	32
GERMAN DEM. REPUBLIC		1,034	8,618	113	885	1,034	2,873	113	293
CZECHOSLOVAKIA		0	6,907	0	789	0	3,486	0	356
POLAND		10,471	20,006	1,082	2,053	6,505	11,311	725	1,161
USSR:		2,785	3,830	296	393	0	1,915	0	197
HONG KONG:		1,064	1,673	259	409	601	700	156	180
JAPAN:		21,934	37,068	8,080	9,633	11,046	11,693	4,179	3,053
OTHER:		3,372	7,498	537	749	2,129	2,144	378	227
ORANGES, TANGERINES, CLEMENTINES, FRESH	MLB	184,396	188,398	20,644	21,737	83,857	72,963	9,458	8,869
CANADA		38,865	46,215	4,674	5,862	18,991	24,520	2,314	3,132
SWEDEN		4,385	2,419	427	251	1,399	454	136	84
UNITED KINGDOM:		12,423	16,759	1,227	1,554	6,085	2,010	575	247
NETHERLANDS:		41,364	26,353	3,833	2,312	16,921	5,746	1,626	500
BELGIUM-LUXEMBOURG		1,328	9,773	110	836	151	4,408	12	379
FRANCE:		14,430	4,309	1,509	368	3,761	0	425	0
FED. REP. OF GERMANY		6,004	5,926	580	527	3,840	1,436	339	123
SINGAPORE		9,159	6,383	954	724	5,470	2,665	589	367
HONG KONG		39,666	48,859	4,482	6,589	18,846	22,234	2,152	3,084
JAPAN:		11,125	13,639	2,186	1,929	5,908	3,400	1,012	527
OTHER:		5,647	7,752	613	785	2,485	5,009	274	485
GRAPEFRUIT JUICE:	MGAL:	1,144	1,178	2,090	2,081	564	565	1,114	1,001
CANADA		824	572	1,413	940	435	253	803	447
UNITED KINGDOM:		32	59	113	194	4	20	14	61
FRANCE:		61	216	89	297	13	94	17	135
FED. REP. OF GERMANY		83	23	140	56	36	9	79	22
CZECHOSLOVAKIA		0	111	0	154	0	56	0	133
OTHER:		144	196	335	439	77	94	201	203
ORANGE JUICE	MGAL:	4,330	4,922	12,330	13,147	2,205	2,212	6,560	6,053
CANADA		2,699	2,061	9,158	5,671	1,368	979	4,192	2,673
SWEDEN		308	253	1,051	887	209	127	715	451
UNITED KINGDOM:		116	251	388	865	27	131	92	466
NETHERLANDS:		200	552	632	1,593	136	153	499	477
FRANCE:		216	638	296	937	78	214	108	331

CONTINUED--

TABLE 56.--U.S. AGRICULTURAL EXPORTS: QUANTITY AND VALUE: BY COMMODITY AND COUNTRY--CONTINUED

COMMODITY AND COUNTRY	UNIT	JULY-AUGUST				AUGUST			
		QUANTITY		VALUE		QUANTITY		VALUE	
		1975	1976 1/	1975	1976 1/	1975	1976 1/	1975	1976 1/
		1,000 DOL.	1,000 DOL.	1,000 DOL.	1,000 DOL.	1,000 DOL.	1,000 DOL.	1,000 DOL.	
FED. REP. OF GERMANY		162	384	312	851	78	225	133	487
OTHER:		629	769	1,693	2,345	306	384	880	1,168
ALMONDS, SHELLED: BASIS	MLB	13,617	19,303	12,976	17,676	8,663	11,368	8,591	10,304
SWEDEN:		815	796	823	724	772	486	779	447
NORWAY:		1,006	256	973	239	735	101	702	93
UNITED KINGDOM:		1,439	2,351	1,462	2,260	715	1,391	737	1,238
FRANCE:		760	784	724	632	300	560	474	444
FED. REP. OF GERMANY:		5,503	9,552	4,796	8,598	3,027	5,765	2,925	5,120
JAPAN:		1,629	1,810	1,710	1,765	1,125	865	1,175	859
OTHER:		2,465	3,553	2,489	3,460	1,789	2,200	1,799	2,106
WALNUTS, NOT SHELLED BASIS	MLB	4,747	6,610	1,798	2,360	3,591	4,564	1,365	1,863
CANADA:		360	720	101	203	58	160	17	52
NORWAY:		24	672	10	295	24	672	10	295
UNITED KINGDOM:		396	1,342	108	425	220	770	51	257
NETHERLANDS:		491	520	175	236	385	487	136	185
FED. REP. OF GERMANY:		2,289	1,093	972	461	2,110	1,045	892	440
SPAIN:		184	450	53	191	154	376	53	163
ISRAEL:		335	0	129	0	79	0	29	0
AUSTRALIA:		164	467	60	206	148	216	51	101
OTHER:		524	1,248	190	544	327	838	124	369
FEED GRAINS	MMT	5,340	7,881	663,974	942,302	2,801	3,733	351,175	444,213
CANADA:		161	191	19,583	21,881	65	92	8,074	10,322
MEXICO:		245	6	28,858	748	107	1	11,941	118
UNITED KINGDOM:		140	225	17,373	30,096	23	63	3,031	9,531
NETHERLANDS:		788	985	93,435	119,252	438	487	50,158	57,436
BELGIUM-LUXEMBOURG:		56	247	4,704	30,080	55	133	4,620	16,019
FED. REP. OF GERMANY:		341	513	46,387	61,617	182	338	24,998	40,411
POLAND:		213	486	27,123	54,614	95	253	11,618	28,851
USSR:		0	1,117	0	129,946	0	482	0	49,733
SPAIN:		134	259	18,088	33,183	134	74	18,088	9,013
PORTUGAL:		167	288	20,308	34,386	91	163	11,734	19,568
ITALY:		831	534	108,789	65,875	421	151	58,839	19,448
GREECE:		135	147	16,538	17,030	73	95	8,597	11,087
ISRAEL:		155	163	22,356	16,861	30	66	4,456	6,443
KOREA, REPUBLIC OF:		20	218	2,460	26,860	3	159	369	19,419
REP. OF CHINA (TAIWAN):		43	173	5,506	21,176	43	25	3,506	2,937
JAPAN:		1,428	1,708	179,798	206,418	780	897	94,560	108,472
INDONESIA:		33	200	3,952	23,147	25	90	3,401	10,192
OTHER:		448	415	52,759	49,211	237	216	30,189	28,413
BARLEY	MMT	63	147	8,579	17,433	20	76	2,408	9,147
MEXICO:		22	0	3,883	13	1	0	253	0
FED. REP. OF GERMANY:		5	42	471	5,089	5	62	471	5,089
GERMAN DEM. REPUBLIC:		0	16	0	1,978	0	16	0	1,978

CONTINUED--

TABLE 56.--U.S. AGRICULTURAL EXPORTS: QUANTITY AND VALUE BY COMMODITY AND COUNTRY--CONTINUED

COMMODITY AND COUNTRY	UNIT	JULY-AUGUST				AUGUST			
		QUANTITY		VALUE		QUANTITY		VALUE	
		1975	1976 1/	1975	1976 1/	1975	1976 1/	1975	1976 1/
		1,000 DOLL.	1,000 DOLL.	1,000 DOLL.	1,000 DOLL.			1,000 DOLL.	1,000 DOLL.
POLAND			26	0	2,961		0	0	0
ITALY		0	0	0	0		0	0	0
IRAN		13	0	1,809	0		0	0	0
REP. OF CHINA (TAIWAN)		0	27	0	3,284		0	0	0
JAPAN		14	0	1,684	0		0	0	0
UNIDENTIFIED CTRY-CAN. T/S		0	35	0	4,077	14	0	1,684	0
OTHER:		7	0	548	8		17	0	2,081
		1	0	184	25		0	0	0
CORN, EXCEPT SEED	MMT	4,000	6,575	517,592	792,817	2,284	3,067	293,879	367,885
CANADA		161	191	19,536	21,852	65	91	8,027	10,292
UNITED KINGDOM		140	208	17,373	26,251	23	45	3,031	5,687
NETHERLANDS		534	956	67,812	116,615	345	464	44,478	55,431
BELGIUM-LUXEMBOURG		12	239	1,641	29,148	12	125	1,641	15,079
FED. REP. OF GERMANY		296	457	41,054	54,802	175	282	24,527	33,596
POLAND		127	134	18,145	15,937	64	71	8,318	8,552
USSR		0	1,117	0	129,946	0	432	0	49,733
SPAIN		134	265	18,088	33,183	134	74	18,088	9,013
PORTUGAL		130	216	16,423	25,887	74	120	9,759	14,557
ITALY		818	534	106,980	65,875	421	151	55,839	19,448
GREECE		135	147	16,558	17,030	73	95	8,597	11,087
KOREA, REPUBLIC OF		20	196	2,400	24,505	3	138	369	17,064
REP. OF CHINA (TAIWAN)		29	173	3,822	21,176	29	25	3,822	2,937
JAPAN		1,056	1,254	132,751	152,108	590	744	74,000	98,039
UNIDENTIFIED CTRY-CAN. T/S		26	200	3,401	23,139	26	90	3,401	18,192
OTHER:		382	289	51,608	35,372	219	123	29,982	15,178
GRAIN: SORGHUMS, EXCEPT SEED	MMT	1,272	1,125	137,154	126,289	525	556	54,666	61,579
MEXICO		174	1	18,549	115	86	1	9,209	37
VENEZUELA		108	94	9,280	10,379	21	51	2,138	5,656
NORWAY		43	25	4,603	2,542	43	25	4,603	2,542
NETHERLANDS		255	29	25,624	2,637	93	23	9,678	2,006
BELGIUM-LUXEMBOURG		44	5	3,053	940	43	8	2,979	940
FED. REP. OF GERMANY		39	0	4,861	0	0	0	0	0
POLAND		66	326	8,978	35,716	31	182	3,298	20,099
PORTUGAL		37	72	3,885	8,420	17	44	1,975	5,311
ISRAEL		96	129	13,439	12,868	0	66	0	6,443
JAPAN		372	418	43,024	50,983	189	135	20,538	16,341
OTHER:		18	23	1,649	2,589	2	22	251	2,485
OATS:	MMT	5	33	649	5,763	2	33	219	5,602
MEXICO		5	0	564	10	2	0	172	7
JAMAICA		0	0	43	0	0	0	17	0
UNITED KINGDOM		0	18	0	3,845	0	18	0	3,845
FED. REP. OF GERMANY		0	14	0	1,726	0	14	0	1,726
JAPAN		0	1	21	149	0	0	21	11
OTHER:		0	0	21	32	0	0	9	13
RICE:	MLB	473,246	1,123,549	86,854	141,084	225,550	397,018	41,484	49,603
CANADA		26,520	25,915	4,723	3,690	16,615	12,403	3,174	1,834

CONTINUED

TABLE 56.--U.S. AGRICULTURAL EXPORTS: QUANTITY AND VALUE: BY COMMODITY AND COUNTRY--CONTINUED

COMMODITY AND COUNTRY	UNIT	JULY-AUGUST				AUGUST			
		QUANTITY		VALUE		QUANTITY		VALUE	
		1975	1976 1/	1975	1976 1/	1975	1976 1/	1975	1976 1/
		1,000 DOL.	1,000 DOL.			1,000 DOL.	1,000 DOL.		
FED. REP. OF GERMANY		12,142	11,160	2,367	2,150	8,427	8,699	1,628	1,574
PORTUGAL		0	31,967	0	3,814	0	2,205	0	272
SYRIA		16,344	60,660	3,184	8,521	0	35,187	0	4,942
IRAN		77,387	1,959	15,556	283	53,113	1,959	10,216	283
SAUDI ARABIA		10,162	39,126	2,230	4,901	9,042	3,360	1,989	635
INDIA		0	186,114	0	20,271	0	15,551	0	1,940
BANGLADESH		139,177	140,463	24,596	14,799	46,381	51,625	8,314	5,383
INDONESIA		0	255,486	0	27,706	0	163,193	0	17,497
KOREA, REPUBLIC OF		78,751	215,202	12,033	23,301	37,478	49,141	5,711	5,469
NIGERIA		2,634	18,762	743	5,221	1,983	10,144	588	2,639
ZAIRE		0	49,674	0	5,554	0	7,283	0	729
TANZANIA		34,876	64	6,133	11	0	64	0	11
REP. SOUTH AFRICA		29,614	34,071	9,725	6,380	27,150	1,819	5,155	384
OTHER		45,640	72,935	9,563	12,482	23,363	34,386	4,711	6,009
WHEAT AND PRODUCTS									
VENEZUELA	MTU	218,327	209,252	907,630	836,994	114,428	119,371	470,472	477,948
PERU		2,193	4,906	10,241	21,985	1,878	3,150	8,769	14,133
CHILE		4,558	3,202	18,537	12,529	1,983	2,087	8,101	8,181
BRAZIL		1,378	9,253	5,105	35,561	67	5,396	267	20,526
NETHERLANDS:		16,030	9,958	61,506	40,151	8,803	2,620	34,027	10,232
FED. REP. OF GERMANY		7,634	6,893	34,039	26,254	4,055	3,355	18,034	12,270
USSR		8,975	10,062	39,003	40,043	7,290	10,062	31,536	40,043
ROMANIA		26,525	10,580	131,556	44,233	15,759	5,258	74,116	20,754
IRAN		3,170	5,502	11,793	19,579	1,431	4,019	5,151	13,943
INDIA		1,116	7,744	6,177	27,071	0	1,270	0	4,690
BANGLADESH		36,573	29,236	139,175	108,528	17,887	17,846	69,028	68,114
PHILIPPINES:		6,146	0	20,267	0	2,972	0	9,630	0
KOREA, REPUBLIC OF:		3,943	4,050	17,170	18,287	166	1,963	775	8,532
JAPAN:		4,547	12,185	17,916	45,728	2,555	7,086	9,793	27,149
ALGERIA		19,488	18,447	75,081	78,710	10,206	10,121	38,715	43,462
EGYPT		2,388	5,081	12,357	30,623	1,111	2,850	5,927	14,244
NIGERIA		12,183	12,691	50,585	44,777	2,907	5,053	10,736	18,201
UNDNTPD. CTRY-CAN. T/S		2,435	4,806	10,876	19,252	1,731	2,680	7,146	11,456
OTHER		11,564	4,135	52,687	15,057	6,318	3,521	30,197	12,932
		47,612	49,951	194,180	208,657	27,303	31,204	108,525	129,879
WHEAT									
VENEZUELA	MTU	211,434	198,822	879,535	790,851	111,446	113,203	458,563	450,817
PERU		2,190	4,903	10,197	21,935	1,877	3,148	8,741	14,112
CHILE		4,549	3,117	18,533	12,156	1,982	2,085	8,098	8,087
BRAZIL		1,271	9,166	4,640	35,178	0	5,362	0	20,375
NETHERLANDS:		16,024	9,846	61,484	39,720	8,799	2,509	34,013	9,801
FED. REP. OF GERMANY		7,608	6,879	33,906	26,175	4,041	3,350	17,962	12,248
USSR		6,974	10,062	39,001	40,043	7,289	10,062	31,534	40,043
ROMANIA		26,525	10,580	131,556	44,233	15,759	5,258	74,116	20,754
IRAN		3,170	5,502	11,793	19,579	1,431	4,019	5,151	13,943
INDIA		1,116	7,744	6,177	27,063	0	1,269	0	4,690
		35,227	27,473	133,510	99,804	17,770	16,700	68,564	62,178

CONTINUED

TABLE 56.--U.S. AGRICULTURAL EXPORTS: QUANTITY AND VALUE BY COMMODITY AND COUNTRY--CONTINUED

COMMODITY AND COUNTRY	UNIT	JULY-AUGUST				AUGUST			
		QUANTITY		VALUE		QUANTITY		VALUE	
		1975	1976 1/	1975	1976 1/	1975	1976 1/	1975	1976 1/
		1,000 DOL.	1,000 DOL.			1,000 DOL.	1,000 DOL.		
BANGLADESH		5,099	0	20,065	0	2,972	0	9,630	0
PHILIPPINES		3,791	4,034	16,378	18,178	2	1,260	30	8,508
KOREA, REPUBLIC OF		4,542	12,184	17,827	45,724	2,550	7,085	9,774	27,145
JAPAN		19,484	18,445	75,056	78,677	10,207	10,119	36,696	43,430
ALGERIA		2,308	5,679	12,357	29,794	1,111	2,720	5,927	13,573
EGYPT		9,858	11,862	42,211	41,666	1,484	4,251	5,504	15,200
NIGERIA		2,435	4,506	10,075	19,244	1,731	2,880	7,146	11,448
UNDEFTD. CTRY-CAN. T/S		11,564	4,135	52,887	15,057	6,318	3,521	30,197	12,932
OTHER		44,700	42,666	181,812	176,625	26,150	27,132	103,481	111,572
WHEAT FLOUR	MSU	5,400	8,249	21,132	35,111	2,764	5,065	10,708	21,010
JAMAICA		100	0	442	0	66	0	284	0
HAITI		115	25	596	117	58	2	302	9
CHILE		107	33	464	150	66	7	267	34
SAUDI ARABIA		956	1,671	3,558	8,187	461	727	1,818	3,533
SRI LANKA (CEYLON)		880	4,150	3,703	16,723	22	2,627	96	10,425
PHILIPPINES		172	4	791	28	164	3	7,4	24
MOROCCO		190	185	934	905	190	182	934	894
ALGERIA		0	202	0	829	0	160	0	671
EGYPT		2,324	816	6,354	3,056	1,463	790	5,232	2,946
GUINEA		20	200	58	852	10	9	35	50
OTHER		537	969	2,232	4,264	284	556	1,004	2,422
ALFALFA MEAL, DEHYDRATED	MSTN	10	54	1,081	4,718	6	24	705	2,477
NETHERLANDS		1	14	110	1,378	1	9	83	846
FED. REP. OF GERMANY		0	19	0	1,972	0	13	0	1,423
SINGAPORE		1	0	116	0	0	0	0	0
JAPAN		7	19	788	1,199	5	1	575	94
OTHER		1	1	67	168	0	1	47	114
ALFALFA MEAL, SUN-CURED	MSTN	18	22	1,794	2,499	14	3	1,203	251
FED. REP. OF GERMANY		0	4	0	308	0	3	0	214
SAUDI ARABIA		1	0	172	0	0	0	61	0
REP. OF CHINA (TAIWAN)		1	0	57	0	0	0	0	0
JAPAN		16	17	1,804	2,146	13	0	1,125	29
OTHER		0	1	60	45	0	0	16	8
ALFALFA HAY CUBES	MSTN	8	35	624	3,368	6	15	440	1,504
CANADA		1	0	48	30	0	0	21	9
MEXICO		1	1	75	34	0	0	2	5
JAPAN		6	34	500	3,304	5	15	627	1,491
OTHER		0	0	0	0	0	0	0	0
OIL CAKE AND MEAL	MSTN	668	848	100,363	146,708	389	449	55,620	75,768
CANADA		51	54	8,700	11,105	29	26	4,948	5,259
VENEZUELA		19	35	3,086	5,784	8	35	1,488	5,782
UNITED KINGDOM		14	1	2,586	342	7	1	948	212

CONTINUED

TABLE 56.--U.S. AGRICULTURAL EXPORTS: QUANTITY AND VALUE BY COMMODITY AND COUNTRY--CONTINUED

COMMODITY AND COUNTRY	UNIT	JULY-AUGUST				AUGUST			
		QUANTITY		VALUE		QUANTITY		VALUE	
		1975	1976 1/	1975	1976 1/	1975	1976 1/	1975	1976 1/
		1,000 DOL.		1,000 DOL.				1,000 DOL.	
NETHERLANDS		94	42	10,634	6,971	70	20	7,204	3,946
BELGIUM-LUXEMBOURG		29	63	2,598	12,514	20	40	2,598	7,658
FRANCE		146	84	22,630	11,886	72	41	11,184	5,713
FED. REP. OF GERMANY		136	133	20,504	22,919	67	83	10,181	14,788
HUNGARY		13	0	2,074	0	13	0	2,074	0
POLAND		26	114	4,032	20,431	15	38	1,916	6,794
SPAIN		24	28	3,533	4,002	18	28	2,607	3,815
ITALY		85	37	12,550	5,658	46	16	6,951	2,834
YUGOSLAVIA		0	54	24	8,100	0	25	24	4,115
ROMANIA		0	64	0	10,835	0	30	0	3,994
IRAN		0	19	51	4,370	0	0	0	0
JAPAN		1	54	208	9,321	0	0	0	0
OTHER		40	62	7,208	12,486	24	42	176	3,671
SOYBEAN: HILCAKE AND MEAL:								4,324	8,185
CANADA	MSTN	637	819	95,408	141,572	372	435	53,894	76,173
VENEZUELA		49	53	8,317	10,992	28	26	4,823	5,152
UNITED KINGDOM		19	35	3,083	5,784	8	35	1,485	5,782
NETHERLANDS:		14	1	2,427	294	7	1	894	164
BELGIUM-LUXEMBOURG		87	40	9,695	6,576	64	20	6,502	3,935
FRANCE		20	63	2,588	12,492	20	40	2,588	7,646
FED. REP. OF GERMANY		146	84	22,565	11,841	72	41	11,142	5,713
HUNGARY		120	118	18,936	21,037	60	77	9,877	13,912
POLAND		13	0	2,074	0	13	0	2,074	0
SPAIN		24	114	3,645	20,431	13	38	1,897	6,794
ITALY		23	28	3,289	3,797	17	28	2,467	3,797
YUGOSLAVIA		85	37	12,516	5,658	46	16	6,926	2,834
ROMANIA		0	54	0	8,072	0	25	0	4,115
IRAN		0	64	0	10,835	0	30	0	3,994
JAPAN		0	19	0	4,370	0	0	0	0
OTHER		0	54	0	9,136	0	23	0	3,350
		37	53	6,274	10,298	23	35	3,721	6,785
FLAXSEED									
NETHERLANDS:	MBU	61	177	407	1,000	0	2	0	10
BELGIUM-LUXEMBOURG		0	171	0	932	0	0	0	0
FED. REP. OF GERMANY		0	3	0	25	0	0	0	0
OTHER		61	4	407	43	0	2	0	19
		0	0	0	0	0	0	0	0
SOYBEANS									
CANADA	MBU	64,456	53,519	386,311	340,156	33,422	24,304	200,401	150,261
DENMARK		2,526	2,283	14,490	13,695	1,289	1,928	7,131	11,871
UNITED KINGDOM		1,060	1,629	6,096	10,366	929	1,098	3,070	6,964
NETHERLANDS:		2,208	735	12,971	5,064	1,163	0	7,157	0
FRANCE		13,804	6,304	77,172	39,52	8,480	1,638	46,933	11,822
FED. REP. OF GERMANY		784	1,378	5,684	9,539	0	599	0	4,076
SPAIN		4,998	2,831	31,472	18,735	2,287	1,969	13,570	11,836
PORTUGAL:		3,527	1,695	22,126	11,688	1,378	299	9,442	2,300
		470	1,798	2,864	11,787	470	267	2,864	1,808

CONTINUED

TABLE 56.--U.S. AGRICULTURAL EXPORTS: QUANTITY AND VALUE BY COMMODITY AND COUNTRY--CONTINUED

COMMODITY AND COUNTRY	UNIT	JULY-AUGUST				AUGUST			
		QUANTITY		VALUE		QUANTITY		VALUE	
		1975	1976 1/	1975	1976 1/	1975	1976 1/	1975	1976 1/
		1,000 DOL.	1,000 DOL.			1,000 DOL.	1,000 DOL.		
ITALY		4,535	3,242	24,906	21,056	2,922	2,275	17,857	14,523
ROMANIA		0	2,109	0	13,661	0	864	0	5,354
ISRAEL		3,422	2,474	27,778	12,974	1,155	2,474	8,116	12,974
KOREA, REPUBLIC OF		0	1,446	0	10,850	0	73	0	554
REP. OF CHINA (TAIWAN)		3,806	2,744	20,669	14,891	1,296	1,537	6,935	6,634
JAPAN		18,639	19,259	108,796	124,271	9,531	7,266	59,043	46,351
UNDEFTD. CTRY=CAN. T/S		1,391	501	7,948	2,992	460	190	2,771	997
OTHER		3,588	3,079	21,338	18,826	2,561	1,828	15,512	10,477
COTTONSEED OIL									
CANADA	MLB	113,390	48,034	28,022	11,512	43,697	24,369	10,517	5,972
VENEZUELA		3,939	1,146	1,211	251	2,272	645	711	141
NETHERLANDS:		32,287	0	8,850	0	21,166	0	5,770	0
FED. REP. OF GERMANY		0	1,102	0	262	0	1,102	0	262
SWITZERLAND		11,023	0	4,299	0	0	0	0	0
IRAN		2,204	1,100	628	254	0	0	0	0
JAPAN		0	13,245	0	3,442	0	13,245	0	3,442
EGYPT		2,205	8,177	619	2,015	1,323	4,240	388	1,105
OTHER		58,755	21,115	11,501	4,749	18,205	3,274	3,388	564
		2,978	2,149	913	539	731	1,864	260	457
SOYBEAN OIL									
CANADA	MLB	78,786	122,931	26,704	27,010	13,434	45,160	4,510	9,543
MEXICO		6,336	9,807	2,064	2,227	3,112	4,365	1,038	1,011
PANAMA		8,063	352	2,249	180	2,091	270	823	75
HAITI		5,664	6,346	2,419	1,261	16	23	8	10
COLOMBIA		4,969	8,236	1,474	1,643	2,727	4,484	884	904
ECUADOR		9	4,949	2	897	0	3,849	0	717
PERU		1,963	4,471	538	886	1,983	0	538	0
POLAND		0	15,744	0	3,275	0	15,226	0	3,181
TURKEY		0	11,105	0	2,698	0	5,594	0	803
IRAN		0	5,510	0	777	0	0	0	0
INDIA		19,885	31	8,106	14	0	0	0	0
PAKISTAN		0	33,309	0	7,898	0	0	0	0
BANGLADESH		14,105	41	3,999	12	0	0	0	0
JAPAN		8,697	0	2,309	0	0	41	0	12
AUSTRALIA		763	8,220	226	1,549	13	2,004	0	0
ALGERIA		4,458	1,294	1,232	310	1,447	711	7	417
GUINEA		0	2,249	0	656	0	2,249	387	147
OTHER		3,297	2,319	991	508	0	0	0	666
		2,548	8,940	1,097	2,279	2,043	6,343	826	1,611
TOBACCO, UNMANUFACTURED:									
DOMINICAN REPUBLIC:	MLB	63,683	60,698	94,601	92,779	39,518	35,771	59,442	56,895
SWEDEN		885	748	2,170	1,506	176	338	453	791
NORWAY		3,309	3,843	6,090	7,154	2,284	2,740	4,280	5,104
FINLAND		1,609	1,599	2,628	2,425	896	1,224	1,359	1,811
DENMARK		796	1,439	1,345	2,526	395	485	652	826
UNITED KINGDOM		2,253	611	3,505	1,146	1,881	566	2,808	1,040
		1,468	4,714	3,869	6,059	1,493	3,681	3,473	5,184

CONTINUED--

TABLE 56--U.S. AGRICULTURAL EXPORTS: QUANTITY AND VALUE BY COMMODITY AND COUNTRY--CONTINUED

COMMODITY AND COUNTRY	UNIT	JULY-AUGUST				AUGUST			
		QUANTITY		VALUE		QUANTITY		VALUE	
		1975	1976 1/	1975	1976 1/	1975	1976 1/	1975	1976 1/
		1,000 DOL.	1,000 DOL.	1,000 DOL.	1,000 DOL.			1,000 DOL.	1,000 DOL.
NETHERLANDS:									
BELGIUM-LUXEMBOURG		3,592	3,354	4,910	5,451	1,595	775	2,318	1,060
FED. REP. OF GERMANY		1,459	612	2,011	762	1,212	312	1,640	222
SWITZERLAND:		17,467	16,412	25,182	22,722	10,202	10,394	15,165	14,919
MALAYSIA		3,395	5,647	3,497	6,463	1,112	2,539	638	3,563
PHILIPPINES:		1,716	1,050	2,009	1,888	604	305	1,017	573
AUSTRALIA		5,311	3,491	7,972	7,302	3,227	2,716	4,750	5,846
EGYPT		3,015	2,008	4,625	3,727	2,013	869	3,006	1,826
OTHER		8,864	0	12,309	0	8,838	0	12,291	0
		8,446	14,984	12,382	23,448	3,940	8,855	5,590	14,139
BURLEY TOBACCO:									
SWEDEN	MLB	5,994	8,275	10,845	14,447	3,788	5,424	7,010	9,362
NORWAY		705	967	1,457	1,869	567	776	1,167	1,483
FINLAND		141	120	233	189	35	120	58	18
UNITED KINGDOM:		120	319	286	606	50	174	120	274
FRANCE:		611	0	1,311	0	611	0	1,311	0
FED. REP. OF GERMANY		43	496	59	1,055	43	496	59	1,055
SWITZERLAND:		1,705	4,208	3,323	6,524	829	2,783	1,621	4,293
ITALY		4	197	7	353	0	155	0	288
ISRAEL		0	298	0	469	0	298	0	469
PHILIPPINES:		111	205	160	371	111	110	160	213
AUSTRALIA		2,003	624	3,097	1,323	1,293	70	2,122	151
OTHER		29	409	55	869	29	322	55	766
		523	432	858	806	220	139	338	270
FLUE-CURED TOBACCO:									
SWEDEN	MLB	46,823	34,814	72,034	61,006	30,337	21,280	46,580	37,644
NORWAY		2,599	2,859	4,540	5,279	1,716	1,958	3,113	3,620
FINLAND:		1,126	1,104	1,876	1,639	485	824	800	1,175
DENMARK:		610	952	1,048	1,858	306	274	529	560
UNITED KINGDOM:		1,987	546	3,347	1,043	1,681	514	2,796	979
NETHERLANDS:		230	2,506	389	4,782	230	2,110	389	4,082
BELGIUM-LUXEMBOURG		2,513	2,110	3,670	3,208	1,400	250	2,203	376
FED. REP. OF GERMANY		935	419	1,462	609	751	136	1,185	208
SWITZERLAND:		14,363	9,772	21,268	14,837	6,761	6,288	13,265	9,546
MALAYSIA		1,676	1,395	2,802	2,436	232	703	367	1,281
PHILIPPINES:		1,343	892	2,869	1,876	473	261	1,010	570
AUSTRALIA		3,307	2,862	4,473	6,156	1,934	2,646	2,626	5,695
EGYPT		2,633	1,259	4,186	2,542	1,659	423	2,661	869
CANARY ISLANDS:		8,738	0	12,185	0	8,738	0	12,155	0
GHANA:		2	716	4	1,261	0	716	0	1,261
OTHER:		471	738	963	1,601	471	320	963	697
		3,992	8,882	6,884	11,877	1,499	3,856	2,480	6,748
MARYLAND TOBACCO:									
NORWAY	MLB	880	1,815	1,212	3,993	584	901	736	1,484
NETHERLANDS:		0	100	0	168	0	100	0	168
BELGIUM-LUXEMBOURG		30	0	49	0	0	0	0	0
FRANCE:		235	0	295	0	202	0	245	0
		181	0	286	0	181	0	286	0

CONTINUED

TABLE 56.--U.S. AGRICULTURAL EXPORTS: QUANTITY AND VALUE BY COMMODITY AND COUNTRY--CONTINUED

COMMODITY AND COUNTRY	UNIT	JULY-AUGUST				AUGUST			
		QUANTITY		VALUE		QUANTITY		VALUE	
		1975	1976 1/	1975	1976 1/	1975	1976 1/	1975	1976 1/
		1,000 DOL.	1,000 DOL.			1,000 DOL.	1,000 DOL.		
FED. REP. OF GERMANY		190	360	221	454	116	285	138	368
SWITZERLAND		189	1,303	283	2,256	10	464	9	839
SPAIN		55	0	78	0	95	0	78	0
AUSTRALIA		0	52	0	116	0	52	0	116
OTHER		0	0	0	0	0	0	0	0
BULK SMOKING TOBACCO	MLB	1,029	2,144	1,555	3,473	66	1,092	155	1,678
CANADA		2	40	6	114	0	16	0	45
DOMINICAN REPUBLIC		900	541	819	857	0	270	0	428
ECUADOR		48	266	69	354	24	261	35	348
PERU		0	77	0	139	0	77	0	139
UNITED KINGDOM		44	80	133	233	27	25	84	70
FED. REP. OF GERMANY		0	55	0	71	0	55	0	71
CZECHOSLOVAKIA		364	132	454	170	0	132	0	170
POLAND		0	220	0	400	0	0	0	0
IRAN		0	588	0	1,075	0	238	0	374
OTHER		71	48	85	62	14	19	35	37
VEGETABLES AND PREPARATIONS, CANNED	MLB	22,447	30,117	8,109	8,705	11,664	13,816	3,223	4,212
CANADA		6,978	8,802	1,798	2,386	3,995	3,481	1,029	984
MEXICO		1,670	2,631	361	559	611	1,111	125	250
PANAMA		979	919	282	310	501	333	148	119
NETHERLANDS, ANTILLES		561	425	185	144	273	174	96	63
VENEZUELA		1,267	340	170	108	251	280	43	93
UNITED KINGDOM		616	1,174	247	573	198	884	102	429
FRANCE		687	1,672	201	430	316	884	83	248
FED. REP. OF GERMANY		759	670	236	162	285	391	95	62
SWITZERLAND		341	1,052	75	232	190	426	38	106
GREECE		51	583	22	190	40	300	17	88
SAUDI ARABIA		349	1,673	124	437	172	590	58	169
SINGAPORE		503	446	131	136	267	244	75	71
HONG KONG		2,116	1,749	639	500	1,099	692	324	210
JAPAN		1,438	2,825	388	987	1,073	1,697	286	562
OTHER		4,133	5,178	1,250	1,552	2,402	2,449	706	759
PULSES	MLB	54,092	76,180	7,531	12,074	26,600	40,932	3,854	6,693
CANADA		1,012	1,176	189	211	649	732	119	132
MEXICO		2,262	4,948	416	704	1,010	2,952	180	368
GUATEMALA		0	1,509	0	264	0	1,507	0	264
PANAMA		506	1,461	134	302	408	140	106	42
DOMINICAN REPUBLIC		2,437	0	379	0	1,887	0	182	0
COLOMBIA		567	5,617	77	793	329	2,509	46	366
VENEZUELA		7,187	7,571	1,050	1,093	3,136	2,488	447	383
PERU		0	1,788	0	399	0	1,785	0	399
CHILE		0	1,998	0	393	0	299	0	60
BRAZIL		4,065	1,342	522	174	2,757	914	358	117
UNITED KINGDOM		7,636	2,013	1,019	400	5,539	588	721	112

CONTINUED

TABLE 56.--U.S. AGRICULTURAL EXPORTS: QUANTITY AND VALUE BY COMMODITY AND COUNTRY--CONTINUED

COMMODITY AND COUNTRY	UNIT	JULY-AUGUST				AUGUST			
		QUANTITY		VALUE		QUANTITY		VALUE	
		1975	1976 1/	1975	1976 1/	1975	1976 1/	1975	1976 1/
		1,000 DOLL.	1,000 DOLL.			1,000 DOLL.	1,000 DOLL.		
NETHERLANDS:		7,894	7,589	486	805	346	3,507	52	495
FRANCE		1,681	5,158	289	1,020	336	3,646	51	721
FED. REP. OF GERMANY		430	10,497	71	1,862	198	8,325	37	1,471
REP. OF CHINA (TAIWAN)		2,099	4,132	201	393	1,231	1,592	117	157
JAPAN		7,551	7,837	1,006	981	4,590	4,772	641	582
ALGERIA		941	0	240	0	0	0	0	0
OTHER		7,845	11,489	1,469	2,339	4,182	5,637	796	1,129
BEANS, DRIED	MLB	31,632	46,011	4,308	7,545	15,692	28,447	2,365	4,700
CANADA		822	727	158	147	512	357	97	80
MEXICO		2,010	4,800	364	679	975	2,437	172	328
GUATEMALA		0	1,307	0	264	0	1,507	0	264
DOMINICAN REPUBLIC		2,437	0	379	0	1,887	0	182	0
VENEZUELA		589	685	99	130	146	405	35	78
PERU		0	1,765	0	339	0	1,765	0	339
CHILE		0	1,999	0	393	0	209	0	60
UNITED KINGDOM		5,756	1,248	801	297	4,450	289	600	69
NETHERLANDS:		7,817	6,723	477	649	308	2,875	48	387
BELGIUM-LUXEMBOURG		261	639	50	153	71	0	15	0
FRANCE		1,408	5,119	255	1,012	229	3,646	40	721
FED. REP. OF GERMANY		198	9,550	37	1,674	198	7,835	37	1,375
JAPAN		6,782	7,163	929	878	4,551	4,404	637	507
AUSTRALIA		347	628	90	134	186	443	56	90
NEW ZEALAND		416	92	105	23	415	0	105	0
OTHER		2,789	4,167	565	773	1,774	2,185	341	403
PEAS, INCLUDING COW AND CHICK, DRIED	MLB	19,614	21,239	2,522	2,930	9,976	8,712	1,282	1,212
CANADA		118	449	20	64	108	375	17	52
COLOMBIA		547	4,222	77	523	329	1,519	46	165
VENEZUELA		5,887	5,635	778	764	2,779	1,778	364	258
SURINAM		87	518	10	96	0	304	0	54
BRAZIL		3,915	3,086	497	148	2,607	688	342	92
NORWAY		228	469	35	64	110	266	12	33
UNITED KINGDOM		1,880	727	218	96	1,090	261	121	36
IRELAND		701	0	86	0	232	0	26	0
SPAIN		193	781	31	117	36	447	6	68
SINGAPORE		538	0	72	0	260	0	26	0
REP. OF CHINA (TAIWAN)		2,099	3,553	201	343	1,231	1,330	117	139
JAPAN		769	665	77	102	39	368	4	58
OTHER		2,653	3,134	420	635	1,159	1,407	180	266
LETTUCE, FRESH	MLB	19,589	24,399	1,958	2,727	10,985	12,159	1,064	1,274
CANADA		13,820	19,297	1,675	1,864	8,073	9,584	686	940
MEXICO		593	1,233	51	131	475	914	41	86
HONG KONG		4,490	3,082	715	572	2,130	1,288	327	259
OTHER		686	787	117	160	387	373	59	82
POTATOES, FRESH, EXCEPT SWEET POTATOES	MLB	107,681	181,558	4,914	8,971	19,826	37,008	985	2,189
CANADA		103,236	182,771	4,512	6,760	17,680	17,862	797	935

-110-

CONTINUED--

TABLE 56.--U.S. AGRICULTURAL EXPORTS: QUANTITY AND VALUE BY COMMODITY AND COUNTRY--CONTINUED

COMMODITY AND COUNTRY	UNIT	JULY-AUGUST				AUGUST			
		QUANTITY		VALUE		QUANTITY		VALUE	
		1975	1976 1/	1975	1976 1/	1975	1976 1/	1975	1976 1/
		1,000 DOL.	1,000 DOL.			1,000 DOL.	1,000 DOL.		
MEXICO		2,312	4,439	94	193				
BAHAMAS		947	790	122	69	737	1,228	26	50
TRINIDAD-TOBAGO		0	5,574	0	556	365	385	38	35
CHILE		0	10,377	0	584	0	1,743	0	92
FED. REP. OF GERMANY		0	2,303	0	363	0	10,377	0	584
OTHER		1,166	5,413	187	445	0	1,544	0	226
TOMATOES, FRESH						745	3,870	124	267
CANADA	MLB	32,993	38,290	5,921	5,659	8,664	14,123	1,395	2,084
MEXICO		31,894	34,117	5,659	5,024	7,918	11,996	1,237	1,759
OTHER		294	3,235	35	446	193	1,698	22	235
		805	937	227	190	552	430	136	89
HOPS									
GUATEMALA	MLB	867	1,419	942	1,403	251	701	290	647
CHILE		0	13	0	66	0	13	0	86
BRAZIL		0	22	0	30	0	22	0	30
FED. REP. OF GERMANY		691	668	761	775	207	22	0	249
USSR		0	100	0	68	0	195	239	0
JAPAN		0	449	0	260	0	0	0	0
CAMEROON		55	9	50	9	0	449	0	260
NIGERIA		4	35	5	40	22	9	20	9
REP. SOUTH AFRICA		90	49	90	55	0	0	0	0
OTHER		16	40	16	37	0	0	0	0
		11	34	20	43	16	0	16	0
						5	12	15	13

-111-

1/ PRELIMINARY

2/ NEW CLASSIFICATION EFFECTIVE JAN. 1, 1976 EXCLUDES TURKS, CAICOS, AND CAYMAN ISLANDS.

NOTE: MNO = 1,000 HEAD OR PIECES
 HLB = 1,000 POUNDS
 MRBA = 1,000 RUNNING BALEW
 MGAL = 1,000 GALLONS
 MMT = 1,000 METRIC TONS
 MBU = 1,000 BUSHELS
 MSTN = 1,000 Short tons

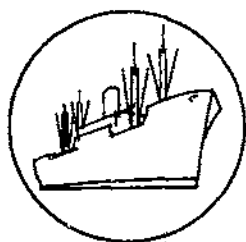

Import Highlights

AGRICULTURAL IMPORTS UP ONE-FIFTH IN JANUARY-AUGUST

Imports of agricultural commodities during January-August were valued at \$7.2 billion, 20 percent above the level of a year earlier. The increase was concentrated in noncompetitive products such as coffee, cocoa, rubber, bananas, and carpet wools. Imports in this category rose 58 percent to \$3 billion, largely because of higher prices. Green coffee volume gained about 9 percent to 859,000 tons, but value jumped 77 percent to \$1.68 billion because of price increases. Processed coffee values more than doubled during this period. Fresh banana tonnage was also up 9 percent while value rose over 22 percent. Crude rubber import volume gained 14 percent whereas value surged by 48 percent. And carpet wool entries, which were up 37 percent in volume, were valued 73 percent higher.

The value of competitive farm commodities, in contrast, rose less than 3 percent to about \$4.2 billion. Gains for live animals, dairy products, meat, hides, apparel wools, cotton, some fruits and vegetables, beer, and wine were offset somewhat by lower prices for sugar and vegetable oils.

Cattle entries--mostly from Canada and Mexico--were fivefold higher at 522,000 head. Cheese imports increased one-fourth and higher prices pushed value up a third. Beef and veal volume climbed more than 17 percent, but price increases resulted in a 52-percent value jump. Strong U.S. demand for processing grade beef and ample foreign supplies (even at higher prices) contributed to the rise.

Sugar imports were more than one-fifth above their January-August 1975 tonnage, but a 51-percent drop in unit prices resulted in substantially lower import value. Similarly, vegetable oil volume gained more than one-third while value dropped 18 percent.

Table 57.--U.S. agricultural imports: Value by commodity,
July-August and August 1975 and 1976

Commodity	July-August			August		
	1975	1976	Change	1975	1976	Change
	Million dollars		Percent	Million dollars		Percent
Complementary						
Bananas, fresh	43	43	---	20	22	+10
Cocoa and chocolate:						
Cocoa beans	35	60	+71	15	34	+127
Cocoa butter	5	14	+180	3	4	+33
Cocoa cake, powder, and chocolate	8	11	+38	3	6	+100
Coffee:						
Coffee, green or crude	257	526	+105	141	249	+77
Coffee, soluble	12	26	+117	6	9	+50
Drugs, crude	11	22	+100	5	9	+80
Essential oils	6	14	+133	4	6	+50
Fibers, unmanufactured	3	5	+67	1	3	+200
Rubber, crude:						
Rubber, crude, dry form	55	71	+29	30	30	---
Rubber, latex	4	7	+75	2	3	+50
Silk, raw	1	1	---	1/	1	---
Spices	13	18	+39	5	8	+60
Tea, crude	12	15	+25	6	7	+17
Wool, carpet	2	4	+100	1	2	+100
Other complementary products	14	24	+71	8	15	+88
Total complementary products	481	861	+79	250	408	+63
Supplementary						
Animals and animal products:						
Cattle and calves	7	14	+100	4	7	+75
Dairy products and eggs	32	42	+31	15	22	+47
Hides and skins, including furskins	25	27	+8	12	15	+25
Meats and meat products, excluding poultry:						
Beef and veal	120	159	+33	64	78	+22
Pork	66	71	+8	27	29	+7
Other meats and meat products	9	9	---	4	5	+25
Sausage casings	6	7	+17	3	3	---
Wool, apparel	4	10	+150	3	5	+67
Other animals and animal products	26	27	+4	12	13	+8
Total animals and animal products	295	366	+24	144	177	+23
Cotton, raw, excluding linters	1/	2	---	1/	1/	---
Feeds and fodders	8	9	+13	3	5	+67
Fruits and preparations	34	41	+21	16	17	+6
Grains and preparations	31	28	-10	17	15	-12
Nuts and preparations	35	37	+6	18	16	-11
Oilseeds, oilnuts, and products:						
Coconut oil	20	30	+50	12	16	+33
Palm and palm kernel oil	43	18	-58	13	10	-23
Olive oil, edible	6	6	---	4	2	-50
Other oilseeds and products	15	28	+87	7	14	+100
Seeds, cut flowers, & nursery stk., excl. oilseeds	10	12	+20	5	7	+40
Sugar and molasses:						
Sugar, cane or beet	284	211	-26	109	121	+11
Molasses, inedible	13	17	+31	6	8	+33
Tobacco, unmanufactured, incl. bulk smoking ..	40	49	+23	19	29	+53
Vegetables and preparations	46	65	+41	21	30	+43
Wines and malt beverages:						
Wines	43	50	+16	22	25	+14
Malt beverages	18	29	+61	9	14	+56
Other supplementary vegetable products	28	30	+7	13	17	+31
Total supplementary products	969	1,028	+6	438	523	+19
Total agricultural imports	1,450	1,890	+30	688	932	+36

1/ Less than \$50,000.

Table 58.--U.S. agricultural imports: Value by months, January 1964 to December 1976

Months	1964	1965	1966	1967	1968	1969 ^{1/}	1970	1971	1972	1973	1974	1975	1976 ^{2/}
-- Million dollars --													
January	331.7	175.1	352.7	413.0	414.7	208.6	491.0	506.6	375.6	648.9	786.9	810.9	817.5
February	294.5	269.3	371.2	353.7	402.4	315.6	457.5	419.7	591.6	615.3	819.4	693.9	768.2
March	381.7	420.3	430.7	412.9	369.7	474.8	523.9	499.6	506.6	658.9	984.2	749.0	960.3
January-March	1,007.9	864.7	1,154.6	1,179.6	1,186.8	999.0	1,472.4	1,425.9	1,673.8	1,923.1	2,590.5	2,253.8	2,546.0
April	361.2	368.5	383.0	362.8	439.5	487.9	514.5	554.4	489.5	696.5	877.8	761.9	895.7
May	328.6	337.9	358.1	337.0	434.3	438.1	443.5	477.9	529.0	786.5	890.1	688.4	847.6
June	314.1	344.6	387.1	364.8	386.7	430.0	499.4	529.8	520.6	664.4	841.7	827.3	1,020.1
April-June	1,003.9	1,051.0	1,128.2	1,064.6	1,260.5	1,356.0	1,457.4	1,562.1	1,539.1	2,147.4	2,609.6	2,277.6	2,763.4
January-June	2,011.8	1,915.7	2,282.8	2,244.2	2,447.3	2,355.0	2,929.8	2,988.0	3,212.9	4,070.5	5,200.1	4,531.4	5,309.4
July	316.7	260.3	342.6	346.8	438.6	434.0	461.7	489.0	471.6	635.0	897.9	762.1	957.9
August	315.2	318.7	352.6	369.4	442.1	407.7	463.8	555.1	563.7	720.4	854.1	687.7	931.6
September	338.4	354.0	415.3	347.7	460.3	398.6	469.0	650.5	547.1	639.8	751.1	945.3	
July-September	970.3	933.0	1,110.5	1,063.9	1,341.0	1,240.3	1,394.5	1,694.6	1,582.4	1,995.2	2,503.1	2,395.1	
October	347.7	411.0	388.1	376.3	396.0	469.1	480.3	302.5	573.6	712.2	740.9	828.6	
November	381.6	398.8	358.6	379.7	419.4	411.2	442.9	298.2	547.7	862.5	837.3	804.9	
December	370.6	428.1	351.6	388.3	419.8	481.8	522.3	540.2	550.2	778.6	965.6	768.3	
October-December	1,099.9	1,237.9	1,098.3	1,144.3	1,235.2	1,362.1	1,445.5	1,140.9	1,671.5	2,353.3	2,543.8	2,401.8	
July-December	2,070.2	2,170.9	2,208.8	2,208.2	2,576.2	2,602.4	2,840.8	2,835.5	3,253.9	4,348.5	5,046.9	4,796.9	
January-December ^{3/}	4,082.0	4,086.6	4,491.4	4,452.2	5,023.6	4,957.2	5,769.8	5,823.4	6,466.9	8,419.0	10,247.0	9,328.3	
Monthly average	340.2	340.5	374.3	371.0	418.6	413.1	480.8	485.2	538.9	701.6	853.9	777.4	

^{1/} Monthly totals for July-December 1969 do not include furskins.

^{2/} Preliminary.

^{3/} Totals may not add due to rounding.

Table 59.--U.S. imports of meat under Public Law 88-482 1/
Quantity and value by country,
July-August and August 1975 and 1976

Country	July-August		August	
	1975	1976	1975	1976
-- 1,000 pounds --				
Australia	138,949	118,178	75,996	57,009
New Zealand	54,219	40,140	23,764	20,240
Canada	249	15,572	215	8,007
CACM:				
Costa Rica	4,895	8,219	2,272	3,737
El Salvador	79	815	0	429
Guatemala	4,129	5,539	2,523	3,557
Honduras	4,142	5,295	1,935	2,797
Nicaragua	3,099	3,619	1,987	2,593
Dominican Republic	2,368	2,101	1,356	1,066
Haiti	236	278	164	120
Ireland	40	0	40	0
Mexico	4,683	4,487	2,508	2,200
Panama	0	327	0	285
Belize	0	0	0	0
United Kingdom-No. Ireland	72	0	72	0
Total	217,160	204,570	112,832	102,040
-- 1,000 dollars --				
Australia	65,293	70,034	36,622	32,303
New Zealand	25,564	24,839	11,350	12,265
Canada	163	9,861	144	4,870
CACM:				
Costa Rica	2,589	5,579	1,253	2,481
El Salvador	72	587	0	309
Guatemala	2,721	3,978	1,689	2,572
Honduras	2,248	3,542	1,057	1,863
Nicaragua	1,976	2,672	1,187	1,924
Dominican Republic	1,307	1,327	746	638
Haiti	178	210	127	84
Ireland	17	0	17	0
Mexico	2,992	3,071	1,670	1,541
Panama	0	194	0	168
Belize	0	0	0	0
United Kingdom-No. Ireland	32	0	32	0
Total	105,152	125,894	55,894	61,018

1/ P.L. 88-482 (1964) provides for import quotas on fresh, chilled, or frozen beef, veal, mutton, and goat meat. Fresh, chilled, or frozen boneless beef accounted for more than 90 percent of the import volume in 1969-75.

Table 60.--U.S. green coffee imports: Quantity and value by country, July-August and August 1975 and 1976

Country	July-August				August			
	Quantity		Value		Quantity		Value	
	1975	1976	1975	1976	1975	1976	1975	1976
	-- 1,000 pounds --		-- 1,000 dollars --		-- 1,000 pounds --		-- 1,000 dollars --	
Angola	2,327	2,247	1,001	2,459	1,139	0	497	0
Brazil	106,965	86,799	72,413	109,990	51,714	27,434	35,600	35,027
Burundi	1,726	1,493	544	1,483	1,660	1,354	519	1,352
Colombia	94,241	38,753	60,785	50,614	51,108	19,051	33,413	26,482
Costa Rica	3,667	4,662	2,104	6,676	2,581	1,884	1,544	2,759
Dominican Republic	9,171	3,465	5,334	3,801	5,162	826	3,483	996
Ecuador	20,523	23,587	10,173	29,463	18,007	13,593	9,155	17,163
El Salvador	25,616	28,617	12,075	32,128	10,214	10,107	5,150	12,319
Ethiopia	4,745	13,669	1,946	15,502	2,294	4,399	931	5,068
Guatemala	16,255	8,374	8,208	10,185	8,426	3,487	4,600	4,250
Haiti	1,464	1,003	606	847	984	593	420	572
Honduras	7,394	5,973	4,124	7,052	3,838	2,085	2,527	2,568
India	6,999	9,387	2,787	9,480	2,227	3,214	903	3,125
Indonesia	15,756	50,029	5,048	40,459	8,032	30,505	2,635	25,257
Ivory Coast	11,913	61,445	5,279	68,520	2,573	33,424	1,137	39,139
Kenya	2,635	8,582	1,122	10,588	1,631	5,750	719	7,246
Malagasy Republic	8,527	4,032	3,407	2,998	3,605	0	1,437	0
Mexico	42,425	35,976	23,850	39,735	19,789	16,837	12,285	18,953
Nicaragua	2,544	3,844	1,449	4,400	1,856	1,278	1,129	1,496
Papua-New Guinea	3,803	12,478	1,883	15,150	3,522	7,922	1,744	9,960
Peru	8,107	8,030	3,654	9,103	4,224	5,654	1,950	6,388
Philippines	0	1,797	0	1,459	0	466	0	403
Rwanda	6,036	10,554	2,557	10,422	5,057	4,580	2,151	4,882
Tanzania	7,743	10,498	3,133	12,432	4,596	6,042	1,892	7,621
Uganda	25,345	17,962	10,337	16,884	15,502	8,971	6,233	9,496
Venezuela	4,227	527	2,554	556	3,963	222	2,415	211
Zaire	7,057	3,803	2,881	3,059	5,368	2,001	2,196	1,568
Other	14,861	11,435	7,752	10,270	7,957	4,808	4,297	4,825
Total	462,076	469,021	257,006	525,715	247,029	216,487	140,962	249,126

TABLE 61.--U.S. CANE OR BEET SUGAR IMPORTS: QUANTITY AND VALUE BY COUNTRY OF ORIGIN,
JULY-AUGUST 1975 AND 1976 AND AUGUST 1975 AND 1976

SUGAR, CANE OR BEET	SHORT TONS ^{1/}	JULY-AUGUST				AUGUST			
		QUANTITY		VALUE		QUANTITY		VALUE	
		1975	1976	1975	1976	1975	1976	1975	1976
-- DOLLARS --									
CANADA	122	1,999	2,923	927,108	1,028,099	883	2,401	472,437	823,517
MEXICO	201	0	2	0	1,234	0	2	0	1,234
GUATEMALA	205	30,873	30,262	10,955,271	7,695,394	20,310	18,921	6,615,849	4,523,825
BELIZE	208	7,619	6,384	2,454,910	1,757,672	2,931	0	1,280,076	0
EL SALVADOR	211	18,747	17,922	8,247,600	5,349,714	5,347	17,922	1,794,032	5,349,714
HONDURAS	215	5,910	0	1,938,423	0	0	0	0	0
NICARAGUA	219	11,288	45,086	5,112,837	11,247,712	3,207	21,967	1,517,413	5,899,817
COSTA RICA	223	18,420	7,063	9,423,651	1,596,232	5,569	7,063	1,900,045	1,596,232
PANAMA	225	13,758	22,722	4,854,428	5,885,489	11,392	10,278	4,190,391	2,536,228
HAITI	245	2,922	0	751,623	0	2,922	0	751,623	0
DOMINICAN REPUBLIC	247	246,009	262,224	108,753,282	66,531,966	79,850	137,796	29,686,457	32,920,485
BARBADOS	272	8,400	19,063	3,445,344	5,440,149	8,400	5,874	3,445,344	1,811,415
TRINIDAD-TOBAGO	274	11,765	5,784	4,714,195	1,602,242	11,765	5,784	4,714,195	1,602,242
COLOMBIA	301	39,752	286	15,279,424	98,224	13,041	80	4,217,405	26,400
GUYANA	312	6,688	0	2,140,104	0	0	0	0	0
ECUADOR	331	3,845	0	1,142,214	0	3,845	0	1,142,214	0
PERU	333	51,835	50,203	29,889,682	13,769,107	35,407	42,487	20,944,533	11,692,238
BOLIVIA	335	0	3,589	0	926,035	0	3,589	0	926,035
BRAZIL	351	40,583	0	12,664,608	0	27,627	0	9,107,146	0
PARAGUAY	353	0	2,045	0	641,550	0	0	0	0
ARGENTINA	357	0	8,799	0	2,382,567	0	8,799	0	2,382,567
UNITED KINGDOM	412	2/	2	541	1,443	0	2	0	1,443
NETHERLANDS	421	0	100	0	29,671	0	100	0	29,671
BELGIUM-LUXEMBOURG	423	0	225	0	75,487	0	0	0	0
FRANCE	427	0	6,230	0	1,845,506	0	4,305	0	1,246,390
FED. REP. OF GERMANY	428	0	319	0	92,804	0	165	0	46,402
INDIA	533	3	15,443	1,771	4,314,719	3	0	1,771	0
THAILAND	549	0	25,082	0	7,439,332	0	25,082	0	7,439,332
PHILIPPINES	565	27,692	180,005	6,729,156	50,924,151	27,692	97,465	6,729,156	25,956,188
PEOPLES REP OF CHINA	570	5	3	4,040	950	5	3	4,040	950
HONG KONG	582	0	2/	0	275	0	0	0	0
AUSTRALIA	602	75,507	51,588	28,506,643	13,661,391	29,890	28,439	10,773,541	7,152,291
MAURITIUS AND DEP	784	23,027	0	8,980,536	0	0	0	0	0
REP SOUTH AFRICA	791	37,032	14,821	12,331,931	4,157,233	0	14,821	0	4,157,233
SWAZILAND	795	11,163	8,866	4,908,512	2,447,552	0	8,866	0	2,447,552
TOTAL WORLD		694,845	787,141	284,157,734	210,942,900	290,086	462,211	109,287,568	120,568,601

^{1/} IMPORTS FOR CONSUMPTION: NET QUANT. OR ACTUAL WEIGHT BASIS.
^{2/} LESS THAN 0.5 TON.

Table 62. --U.S. sugar imports: Quantity and value by month and average import unit values, January 1974 through August 1976

Year and month	Quantity		Value		Unit Value	
	Short tons	\$1,000	¢/lb.		\$/S.ton	
1974:						
January.....	243,573	45,892	9.4		188.41	
February.....	499,749	105,040	10.5		210.18	
March.....	553,657	124,691	11.3		225.20	
April.....	509,261	134,319	13.2		263.75	
May.....	512,145	154,826	15.1		302.31	
June.....	491,677	155,559	15.8		316.39	
July.....	600,353	233,125	19.4		388.31	
August.....	593,076	261,734	22.1		441.32	
September.....	437,217	213,226	24.4		487.69	
October.....	360,186	201,223	27.9		558.66	
November.....	479,056	288,745	30.1		602.74	
December.....	494,416	337,168	34.1		681.95	
	5,774,365	2,255,538	19.5		390.61	
1975:						
January.....	149,616	124,027	41.4		828.97	
February.....	203,049	133,851	33.0		659.21	
March.....	226,301	154,771	34.2		683.92	
April.....	303,315	200,381	33.0		660.64	
May.....	225,825	145,600	32.2		644.75	
June.....	452,625	260,353	28.8		575.21	
July.....	404,760	174,870	21.6		432.03	
August.....	290,086	109,288	18.8		376.74	
September.....	605,224	236,548	19.5		390.84	
October.....	465,342	165,225	17.8		355.06	
November.....	261,912	90,526	17.3		345.64	
December.....	249,186	76,673	15.4		307.69	
	3,837,241	1,872,113	24.4		487.88	
1976:						
January.....	223,813	63,309	14.1		282.87	
February.....	318,911	91,523	14.3		286.99	
March.....	258,281	75,938	14.7		294.01	
April.....	429,379	123,270	14.4		287.09	
May.....	319,776	94,947	14.8		296.92	
June.....	432,055	122,952	14.2		284.57	
July.....	324,931	90,374	13.9		278.13	
August.....	462,211	120,568	13.0		260.85	
September.....						
October.....						
November.....						
December.....						

Source: U.S. Bureau of the Census.

Table 63.--U.S. agricultural imports by selected commodities

Commodity	Unit	July-August				August			
		Quantity		Value		Quantity		Value	
		1975	1976	1975	1976	1975	1976	1975	1976
-- Thousands --		-- 1,000 dollars --		-- Thousands --		-- 1,000 dollars --			
Live animals, excluding poultry				14,439	21,065			7,956	10,323
Meat and preparations, excl. poultry	Lb.	297,038	309,616	194,676	239,298	149,301	150,822	94,980	111,707
Beef and veal	do.	236,984	246,762	120,050	158,735	123,408	124,323	63,682	78,290
Pork	do.	48,178	50,457	66,384	70,863	19,692	20,764	27,007	28,712
Dairy products, excluding eggs				31,474	41,714			15,021	21,363
Poultry and poultry products				4,549	8,959			2,204	4,918
Grains and preparations				31,029	27,760			17,183	14,990
Wheat and flour	Bu.	56	5	374	19	31	0	193	0
Rice	Lb.	137	327	62	95	62	181	28	50
Feed grains	M.ton	75	46	12,622	7,285	52	29	8,767	4,689
Other				17,971	20,361			8,195	10,251
Fruits, nuts, and preparations				114,288	122,935			55,040	55,989
Bananas	Lb.	749,078	725,518	42,883	43,394	339,725	385,396	20,362	22,319
Vegetables and preparations				46,158	64,891			21,038	30,342
Sugar and preparations, incl. honey				316,002	248,224			124,202	140,314
Sugar, cane or beet	S.ton	695	787	284,158	210,943	290	462	109,288	120,568
Coffee, tea, cocoa, spices, etc.	Lb.	620,447	672,980	353,421	690,552	319,332	323,070	185,711	330,857
Coffee, green	do.	462,076	469,021	257,006	525,715	247,029	216,487	140,962	249,126
Cocoa beans	do.	65,120	83,273	34,651	60,267	27,970	46,716	14,967	33,859
Feeds and fodders				7,804	11,010			3,241	6,103
Protein meal	S.ton	1/	13	20	1,788	1/	9	20	1,211
Beverages, excl. distilled alcohol	Gal.	18,002	25,189	61,038	79,595	8,690	12,434	30,094	39,738
Tobacco, unmanufactured	Lb.	52,519	53,382	40,186	48,911	25,386	31,146	19,033	29,150
Hides, skins, and furskins				25,048	26,636			12,269	14,527
Oilseeds				8,290	14,011			3,761	6,912
Soybeans	Lb.	0	5	0	2	0	0	0	0
Wool, unmanufactured	Glb.	6,624	12,818	6,523	14,096	3,386	6,226	3,544	7,055
Cotton, unmanufactured	Rbale	6	11	768	2,180	3	4	402	550
Fats, oils, and greases	Lb.	3,943	4,550	1,440	935	1,554	1,899	534	391
Vegetable oils and waxes	do.	343,844	388,884	75,260	66,411	145,733	201,485	31,981	33,946
Rubber and allied gums	do.	255,207	221,847	60,207	79,083	135,052	90,508	32,239	33,239
Other				57,153	81,277			27,265	39,183
Total				1,449,753	1,889,543			687,698	931,597

1/ Less than 500,000.

TABLE 64 --- U.S. AGRICULTURAL IMPORTS: UNIT VALUES BY COMMODITY GROUP
DOLLARS PER UNIT

COMMODITY	UNIT	JULY-AUGUST		AUGUST	
		1975	1976	1975	1976
ALL COMMODITIES	---	---	---	---	---
NONAGRICULTURAL COMMODITIES	---	---	---	---	---
AGRICULTURAL COMMODITIES	---	---	---	---	---
COMPLEMENTARY	---	---	---	---	---
BANANAS, FRESH	LB	.057	.060	.060	.058
PLANTAINS, FRESH	LB	.051	.057	.052	.056
BANANAS, PLANTAINS, DRIED OR PREPARED	LB	.094	.105	.089	.098
COFFEE, GREEN	LB	.556	1.121	.571	1.151
COFFEE, SOLUBLE, EXTRACTS	LB	1.448	2.520	1.399	2.389
COFFEE, ROASTED OR GROUND	LB	.628	1.173	.610	1.181
COCOA BEANS	LB	.532	.724	.535	.725
COCOA BUTTER	LB	1.097	1.798	1.124	1.742
COCOA, POWDER & CAKE	LB	.316	.429	.312	.466
CHOCOLATE PREPARATIONS	LB	.718	.786	.724	.757
DRUGS, HERBS, ROOTS, LEAVES, ETC	LB	1.840	2.299	2.253	2.347
ESSENTIAL OILS	LB	5.480	4.874	6.133	4.210
FIBERS, EX COTTON, JUTE	LTN	554.531	469.705	542.462	523.674
RUBBER, AND ALLIED GUMS:					
RUBBER, DRY FORM	LB	.232	.359	.234	.375
RUBBER, LATEX	LB	.249	.321	.280	.297
ALLIED GUMS	LB	.442	.885	.545	1.078
SILK, RAW	LB	8.583	8.016	8.748	8.098
SPICES	LB	.824	.754	.743	.722
PEPPER, BLACK, UNGROUND	LB	.724	.713	.723	.714
VANILLA BEANS:	LB	6.143	5.312	4.990	4.830
OTHER	LB	.600	.566	.625	.552
TEA, CRUDE OR PREPARED	LB	.575	.497	.560	.498
WOOL, UNMANUFACTURED, FREE	GLB	.782	.984	.797	1.028
OTHER	---	---	---	---	---
SUPPLEMENTARY	---	---	---	---	---
ANIMAL AND ANIMAL PRODUCTS	---	---	---	---	---
ANIMALS, LIVE	---	---	---	---	---
CATTLE, DUTIABLE	NO	274.431	251.753	756.571	280.320
CATTLE FOR BREEDING, FREE	NO	682.917	656.977	666.864	702.628
HORSES	NO	4,176.031	6,315.857	4,174.425	5,607.893
SWINE	NO	156.438	157.897	156.733	149.625
OTHER	---	---	---	---	---
DAIRY PRODUCTS	---	---	---	---	---
CHEESE	---	---	---	---	---
BLUE MOLD, INCLUDING ROQUEFORT	LB	.962	1.048	.952	1.083
CHEDDAR	LB	1.301	1.494	1.326	1.445
EDAM AND GOUDA	LB	1.390	.943	1.390	.856
EMMENTHALER OR SWISS, INC GRUYERE	LB	1.159	1.235	1.190	1.216
OTHER	LB	.945	1.065	.949	1.107

TABLE 64.--U.S. AGRICULTURAL IMPORTS: UNIT VALUES BY COMMODITY GROUP
DOLLARS PER UNIT

COMMODITY	UNIT	JULY-AUGUST		AUGUST	
		1975	1976	1975	1976
ROMANO,REGGIANO,PARMESANO	LB	1.098	.852	1.156	.934
PECORINO AND SHEEPSMILK	LB	1.153	1.163	1.169	1.283
OTHER	LB	.873	.980	.845	.987
CASEIN AND MIXTURES	LB	.634	.456	.633	.453
NONFAT DRY MILK	LB	.534	---	.545	---
OTHER	---	---	---	---	---
HIDES AND SKINS, INCLUDING FURSKINS	---	---	---	---	---
CALF AND KIP SKINS	LB	.539	.784	.528	.941
CATTLE HIDES, WHOLE	LB	.239	.355	.246	.351
GOAT AND KID SKINS	LB	1.242	1.851	1.117	2.996
SHEEP AND LAMB SKINS	LB	1.407	1.570	1.431	1.521
FURSKINS	---	---	---	---	---
OTHER	---	---	---	---	---
MEAT AND MEAT PRODUCTS	LB	.655	.773	.636	.741
MEATS-P.L.88-482	LB	.484	.615	.495	.598
BEEF AND VEAL	LB	.507	.643	.516	.630
CANNED	LB	.700	.743	.689	.742
FRESH OR FROZEN	LB	.484	.614	.495	.597
PREPARED OR PRESERVED	LB	.797	.849	.791	.850
MUTTON, GOAT, AND LAMB	LB	.622	.610	.648	.612
PORK	LB	1.378	1.404	1.371	1.383
FRESH OR FROZEN	LB	.685	.680	.678	.698
HAMS AND SHOULDERS,CND,COOKED	LB	1.443	1.510	1.514	1.496
OTHER	LB	1.088	1.090	1.172	1.121
OTHER	LB	.797	1.083	.773	1.211
POULTRY AND POULTRY PRODUCTS	---	---	---	---	---
BABY CHICKS	ND	.543	.637	.639	.714
EGGS IN SHELL	DOZ	.699	.536	.538	.416
FEATHERS AND DOWNS, CRUDE, SORTED	LB	1.872	2.170	1.490	2.263
POULTRY MEAT	LB	2.265	2.604	1.578	3.416
OTHER	---	---	---	---	---
OTHER ANIMAL PRODUCTS	---	---	---	---	---
BEEHWAX	LB	.997	1.174	.964	1.155
BONES, HOOFS, AND HORNS	---	---	---	---	---
BRISTLES, CRUDE OR PREPARED	LB	5.030	3.115	4.952	3.237
FATS, OILS, AND GREASES	LB	.365	.206	.343	.206
GELATIN	---	---	---	---	---
HAIR, UNMANUFACTURED	LB	4.388	1.915	3.127	1.356
OSSEIN	LB	.746	.565	.890	.511
RENNET	LB	2.048	1.998	2.104	5.391
SAUSAGE CASINGS	---	---	---	---	---
WOOL,UNMANUFACTURED,EX FREE	GLB	1.139	1.161	1.172	1.183
OTHER	---	---	---	---	---
VEGETABLE PRODUCTS	---	---	---	---	---
COTTON, UNMANUFACTURED	RBA	119.968	197.742	117.635	135.979
COTTON, RAW	RBA	294.645	387.099	274.661	209.207
LINTERS	RBA	85.484	87.788	82.459	122.534

TABLE 64.--U.S. AGRICULTURAL IMPORTS: UNIT VALUES BY COMMODITY GROUP
DOLLARS PER UNIT

COMMODITY	UNIT	JULY-AUGUST		AUGUST	
		1975	1976	1975	1976
FRUITS AND PREPARATIONS					
APPLES, FRESH	LB	.148	.114	.134	.134
APPLES, PREPARED OR PRESERVED	LB	.243	.144	.150	.131
APRICOTS	LB	.419	.545	.581	.556
BERRIES:					
BLUEBERRIES, FRESH OR FROZEN	LB	.254	.350	.252	.338
STRAWBERRIES, FRESH	LB	.322	.303	.214	.650
STRAWBERRIES, FROZEN	LB	.218	.303	.215	.309
OTHER	LB	.255	.363	.266	.390
CANDIED OR GLACE FRUITS	LB	.551	.518	.452	.499
CITRUS:					
GRAPEFRUIT, FRESH	LB	.176	.237	.155	.222
ORANGES, CANNED	LB	.266	.278	.265	.276
ORANGES, FRESH	LB	.272	.234	.317	.242
OTHER	LB	.113	.132	.125	.110
DATES	LB	.439	.413	.399	.300
FIGS	LB	2.132	.433	2.132	.315
FRUIT JUICES:					
APPLE AND PEAR	GAL	.448	.417	.355	.363
GRAPE	GAL	1.126	1.822	1.352	1.746
ORANGE, CONCENTRATED	GAL	.363	.309	.371	.315
PINEAPPLE	GAL	.300	.366	.237	.383
OTHER	GAL	1.687	1.326	1.479	1.804
FRUIT PEEL, PASTE AND PULP	LB	.210	.218	.220	.204
GRAPES, FRESH	LB	.121	.216	.120	.267
JAMS AND JELLIES	LB	.579	.436	.593	.420
MANGOES, FRESH OR PREPARED	LB	.248	.218	.240	.214
MELONS, FRESH	LB	.040	.064	.028	.042
PEARS, FRESH	LB	.188	.211	---	.218
PINEAPPLES, FRESH	LB	.011	.059	.041	.057
PINEAPPLES, CANNED	LB	.193	.196	.201	.220
PINEAPPLES, PREPARED, EXC CANNED	LB	.218	.268	.215	.265
OTHER	---	---	---	---	---
NUTS AND PREPARATIONS					
BRAZIL	LB	.288	.362	.284	.474
CASHEWS	LB	.915	.912	.895	.938
CHESTNUTS	LB	.861	.853	.870	.926
COCONUT MEAT, FRESH OR PREPARED	LB	.211	.180	.211	.190
FILBERTS	LB	.768	.688	.715	.673
PISTACHE	LB	1.230	1.277	1.254	1.413
OTHER	---	---	---	---	---
GRAINS AND PREPARATIONS					
BARLEY	BU	3.672	3.501	3.640	3.529
CORN, EXC SEED	BU	3.566	3.787	3.658	3.948
OATS	BU	1.830	1.739	1.824	1.930
RICE	LB	.453	.292	.454	.278
WHEAT, EXC, SEED	BU	6.796	---	6.706	---
WHEAT FLOUR	CMT	15.168	10.666	13.795	40.273
WHEAT GLUTEN	LB	.328	.401	.327	.419
BISCUITS, CAKES, WAFERS ETC	LB	.654	.652	.638	.662
BREAD CRUMBS	LB	.252	.284	.260	.270
BREAD, YEAST-LEAVENED	LB	.377	.430	.359	.442

TABLE 64.--U.S. AGRICULTURAL IMPORTS: UNIT VALUES BY COMMODITY GROUP
DOLLARS PER UNIT

COMMODITY	UNIT	JULY-AUGUST		AUGUST	
		1975	1976	1975	1976
MACARONI, SPAGHETTI, ETC	LB	.341	.356	.342	.355
OTHER	---	---	---	---	---
OILSEEDS AND PRODUCTS	---	---	---	---	---
OIL CAKE AND MEAL	STN	68.830	137.333	68.830	131.902
OILSEEDS AND OILNUTS	---	---	---	---	---
FLAXSEED	LB	.162	.135	.179	.135
MUSTARD SEED	LB	.197	.149	.196	.158
SESAME SEED	LB	.345	.320	.341	.363
POPPY SEED	CWT	2.846	58.274	1.553	62.104
SUNFLOWER SEED	LB	.353	.127	.317	.118
OTHER	---	---	---	---	---
VEGETABLE OILS AND WAXES	LB	.219	.171	.219	.168
BABASSU OIL	LB	.600	---	---	---
CARNAUBA WAX	LB	.925	.813	.970	.803
CASTOR OIL	LB	.253	.254	.252	.294
COCONUT OIL	LB	.195	.141	.189	.140
OLIVE OIL, EDIBLE	LB	.846	.586	.822	.603
PALM OIL	LB	.201	.143	.191	.140
PALM KERNEL OIL	LB	.208	.169	.243	.170
RAPESEED OIL	LB	.296	.229	.271	.218
SESAME OIL	LB	.907	.908	.889	.877
TUNG OIL	LB	.242	.319	.228	.326
OTHER	LB	.347	.345	.328	.283
SUGAR AND RELATED PRODUCTS	---	---	---	---	---
SUGAR, CANE OR BEET	STN	408.951	267.986	376.742	260.851
MOLASSES, INEDIBLE	GAL	.262	.244	.281	.211
MAPLE SUGAR AND SIRUP	LB	.626	.719	.619	.667
CONFECTIONERY PRODUCTS	LB	.697	.598	.706	.602
HONEY	LB	.350	.301	.340	.297
OTHER	---	---	---	---	---
VEGETABLES AND PREPARATIONS	---	---	---	---	---
FRESH OR FROZEN:	---	---	---	---	---
ASPARAGUS	LB	---	.212	---	.212
BEANS	LB	.117	.317	.384	.210
CARROTS	LB	.053	.071	.051	.093
CUCUMBERS	LB	.051	.149	.208	.328
DASHEENS	LB	.148	.145	.137	.145
EGGPLANT	LB	.059	.052	.084	---
GARLIC	LB	.193	.250	.224	.389
LETTUCE	LB	.111	.134	.117	.140
ONIONS	LB	.156	.205	.170	.178
PEAS	LB	.406	.411	.380	.422
PEPPERS	LB	.184	.187	.186	.184
POTATOES, WHITE OR IRISH	CWT	4.056	3.717	3.400	3.717
SQUASH	LB	.125	.085	.165	---
TOMATOES	LB	.128	.134	.172	.220
TURNIPS OR RUTABAGAS	CWT	9.764	7.629	9.608	8.618
OTHER	---	---	---	---	---

TABLE 64.--U.S. AGRICULTURAL IMPORTS: UNIT VALUES BY COMMODITY GROUP
DOLLARS PER UNIT

COMMODITY	UNIT	JULY-AUGUST		AUGUST	
		1975	1976	1975	1976
DRIED:					
BEANS, INCLUDING MUNG	LB	.204	.187	.178	.180
CHICKPEAS	LB	.198	.201	.186	.196
MUSHROOMS	LB	3.726	5.000	3.765	5.308
PEAS, EXCEPT CHICKPEAS	LB	.278	.159	.275	.128
OTHER	---	---	---	---	---
PREPARED OR PRESERVED:					
ARTICHOKES	LB	.350	.390	.319	.402
ASPARAGUS	LB	.611	.502	.573	.541
BEAN CAKE, CURD	LB	.611	.620	.613	.553
CASSAVA, FLOUR, STARCH, TAPIOCA	LB	.083	.075	.090	.070
HOPS, INCLUDING EXTRACTS	LB	1.490	.722	1.512	.585
MUSHROOMS	LB	.787	.904	.803	.927
OLIVES, IN BRINE	GAL	4.263	4.157	4.225	4.300
ONIONS	LB	.517	.513	.547	.525
PALM HEARTS	LB	.599	.630	.610	.634
PEAS, INCLUDING COMPEAS	LB	.279	.297	.275	.305
PIMIENTOS	LB	.559	.563	.584	.580
SOUPS AND SAUCES	LB	.549	.603	.563	.633
STARCH, POTATO	LB	.146	.094	.148	.083
TOMATOES	LB	.219	.193	.220	.198
WATERCHESTNUTS	LB	.406	.464	.476	.456
OTHER	---	---	---	---	---
OTHER VEGETABLE PRODUCTS					
BROOMCORN	STN	1,068.215	1,049.155	1,014.147	1,042.342
CUT FLOWERS	---	---	---	---	---
ESSENTIAL OILS	LB	3.443	4.253	3.181	3.760
FEEDS & FODDERS, EX OIL CAKE & MEAL	---	---	---	---	---
FLAVORING EXTRACTS	---	---	---	---	---
JUTE AND JUTE BUTTS, UNMANUFACTURED	LTN	146.853	159.242	110.123	143.200
MALT LIQUORS	GAL	1.772	1.878	1.795	1.890
NURSERY & GREENHOUSE STOCK	---	---	---	---	---
SEEDS, EXCEPT OILSEEDS	LB	.539	.436	.348	.404
SPICES	LB	.574	.543	.554	.537
TOBACCO, UNMANUFACTURED	LB	.765	.916	.750	.936
TOBACCO LEAF, ORIENTAL	LB	.791	1.028	.798	1.043
WINES	GAL	5.447	5.271	5.481	5.237
WINES, STILL GRAPE, UNDER 14X ALCH	GAL	5.333	5.218	5.364	5.114
OTHER	---	---	---	---	---

TABLE 65.--U.S. AGRICULTURAL IMPORTS: QUANTITY AND VALUE BY COMMODITY

COMMODITY	UNIT	JULY-AUGUST				AUGUST			
		QUANTITY		VALUE		QUANTITY		VALUE	
		1975 THOU.	1976 1/ THOU.	1975 1,000 DOL.	1976 1/ 1,000 DOL.	1975 THOU.	1976 1/ THOU.	1975 1,000 DOL.	1976 1/ 1,000 DOL.
ALL COMMODITIES	---	---	---	15,421,300	21,144,790	---	---	7,474,000	10,409,400
NONAGRICULTURAL COMMODITIES	---	---	---	13,971,547	19,255,157	---	---	6,786,302	9,477,803
AGRICULTURAL COMMODITIES	---	---	---	1,449,753	1,889,543	---	---	687,698	931,597
COMPLEMENTARY	---	---	---	480,675	861,081	---	---	249,732	408,315
BANANAS, FRESH	LB	749,878	725,518	42,883	43,394	339,725	385,396	20,363	22,319
PLANTAINS, FRESH	LB	21,734	24,502	1,107	1,397	10,973	14,301	570	799
BANANAS, PLANTAINS, DRIED OR PREPARED	LB	5,435	5,372	511	565	3,282	2,396	293	234
COFFEE, GREEN	LB	462,076	469,021	257,006	525,713	247,029	215,487	140,962	249,126
COFFEE, SOLUBLE, EXTRACTS	LB	8,309	10,438	12,028	26,302	4,483	3,854	6,272	9,207
COFFEE, ROASTED OR GROUND	LB	6,222	7,667	3,909	8,997	3,908	4,206	2,386	4,955
COCOA BEANS	LB	65,120	83,273	34,651	60,267	27,970	46,716	14,967	33,859
COCOA BUTTER	LB	7,412	7,504	4,840	13,634	2,470	2,577	2,776	4,490
COCOA, POWDER & CAKE	LB	26,285	23,198	8,294	10,819	9,615	11,947	2,999	5,568
CHOCOLATE PREPARATIONS	LB	8,185	13,771	5,880	10,824	4,640	9,345	3,369	7,075
DRUGS, HERBS, ROOTS, LEAVES, ETC	LB	6,108	9,648	11,240	22,132	1,999	3,882	4,505	9,110
ESSENTIAL OILS	LB	1,104	2,825	6,052	13,763	595	1,486	3,649	5,254
FIBERS, EX COTTON, JUTE	LTN	5	11	2,835	5,304	3	5	1,402	2,828
RUBBER, AND ALLIED GUMS:									
RUBBER, DRY FORM	LB	235,615	199,343	54,692	71,485	127,206	79,317	29,706	29,777
RUBBER, LATEX	LB	16,278	21,824	4,850	6,995	6,571	11,817	1,839	3,275
ALLIED GUMS	LB	3,314	680	1,455	692	1,275	174	694	187
SILK, RAW	LB	61	114	525	914	33	91	285	739
SPICES	LB	15,725	23,380	12,960	17,623	6,759	11,592	5,020	8,373
PEPPER, BLACK, UNGROUND	LB	5,891	10,842	4,264	7,730	2,315	3,569	1,673	3,979
VANILLA BEANS	LB	504	568	3,096	3,125	130	249	650	1,207
OTHER	LB	9,330	11,950	5,599	6,767	4,315	5,774	2,697	3,188
TEA, CRUDE OR PREPARED	LB	21,191	29,310	12,176	14,560	11,276	15,051	6,314	7,497
WOOL, UNMANUFACTURED, FREE	GLB	2,858	4,463	2,234	4,392	1,135	2,000	905	2,056
OTHER	---	---	---	1,340	1,340	---	---	464	577
SUPPLEMENTARY	---	---	---	969,078	1,028,462	---	---	437,966	523,281
ANIMAL AND ANIMAL PRODUCTS	---	---	---	295,181	366,457	---	---	144,272	177,145
ANIMALS, LIVE	---	---	---	14,435	21,865	---	---	7,956	10,323
CATTLE, DUTIABLE	NO	23	51	6,279	12,808	5	23	3,492	6,385
CATTLE FOR BREEDING, FREE	NO	1	2	703	1,518	0	1	329	784
HORSES	NO	2	1	6,957	4,975	1	0	3,686	2,299
SWINE	NO	3	10	410	1,635	3	5	403	784
OTHER	---	---	---	89	127	---	---	44	71
DAIRY PRODUCTS	---	---	---	31,474	41,714	---	---	15,021	21,363
CHEESE	---	---	---	23,316	32,781	---	---	10,320	16,635
BLUE MOLD, INCLUDING ROQUEFORT	LB	24,240	31,213	1,325	1,461	10,837	15,358	513	685
CHEDDAR	LB	1,019	978	115	201	387	474	101	165
EDAM AND GOUDA	LB	82	213	1,086	1,404	73	192	429	675
EMMENTHALER OR SWISS, INC GRUYERE	LB	939	1,137	9,475	16,742	360	555	903	9,065
OTHER	LB	10,021	15,714			4,115	8,189	3,903	

CONTINUED--

-125-

TABLE 65.--U.S. AGRICULTURAL IMPORTS: QUANTITY AND VALUE BY COMMODITY--CONTINUED

COMMODITY	UNIT	JULY-AUGUST				AUGUST			
		QUANTITY		VALUE		QUANTITY		VALUE	
		1975 THOU.	1976 1/ THOU.	1975 1,000 DOL.	1976 1/ 1,000 DOL.	1975 THOU.	1976 1/ THOU.	1975 1,000 DOL.	1976 1/ 1,000 DOL.
ROMANO,REGGIANO,PARMESANO	LB	1,392	2,635	1,529	2,244	674	743	779	693
PECORINO AND SHEEPSMILK	LB	1,312	1,775	1,513	2,054	539	732	630	939
OTHER	LB	9,475	8,761	8,274	8,585	4,689	4,473	3,965	4,413
CASEIN AND MIXTURES	LB	11,038	18,092	6,995	8,249	6,375	9,777	4,039	4,432
NONFAT DRY MILK	LB	697	0	572	0	307	0	167	0
OTHER	---	---	---	791	754	---	---	495	296
HIDES AND SKINS, INCLUDING FURSKINS	---	---	---	25,048	26,636	---	---	12,269	14,527
CALF AND KIP SKINS	LB	1,004	199	541	156	553	84	292	79
CATTLE HIDES, WHOLE	LB	10,328	6,823	2,472	2,423	5,475	3,267	1,349	1,146
GOAT AND KID SKINS	LB	248	151	308	283	163	45	182	136
SHEEP AND LAMB SKINS	LB	7,097	7,568	3,985	11,885	2,749	4,026	3,934	5,124
FURSKINS	---	---	---	10,988	10,579	---	---	6,082	5,329
OTHER	---	---	---	755	1,313	---	---	430	712
MEAT AND MEAT PRODUCTS	LB	297,038	309,616	194,676	239,298	149,301	150,822	94,980	111,707
MEATS-P.L.88-482	LB	217,157	204,571	105,149	125,895	112,831	102,041	55,895	51,019
BEEF AND VEAL	LB	236,984	246,762	120,850	158,735	123,408	124,323	63,682	79,290
CANNED	LB	9,535	22,556	6,677	16,769	5,898	11,780	4,062	8,744
FRESH OR FROZEN	LB	216,956	206,286	105,014	126,757	112,671	103,117	55,791	51,536
PREPARED OR PRESERVED	LB	10,494	17,919	8,359	15,209	4,839	9,426	3,829	9,010
MUTTON, GOAT, AND LAMB	LB	6,984	7,882	4,342	4,809	4,018	3,736	2,603	2,286
PORK	LB	48,178	50,457	66,384	70,863	19,692	20,754	27,007	29,712
FRESH OR FROZEN	LB	3,126	4,338	2,141	2,948	3,058	2,057	2,074	1,463
HAMS AND SHOULDERS,CND,COOKED	LB	42,936	42,026	61,941	63,451	15,892	16,850	24,062	25,212
OTHER	LB	2,115	4,094	2,302	4,464	743	1,817	870	2,036
OTHER	LB	4,892	4,515	3,900	4,392	2,183	1,999	1,688	2,420
POULTRY AND POULTRY PRODUCTS	---	---	---	4,549	8,959	---	---	2,204	4,918
BABY CHICKS	NO	806	719	437	458	411	290	262	207
EGGS IN SHELL	DOZ	932	881	651	472	430	795	231	330
FEATHERS AND DOWNS, CRUDE, SORTED	LB	1,581	3,459	2,959	7,508	1,060	1,855	1,579	4,197
POULTRY MEAT	LB	89	101	202	263	37	22	59	74
OTHER	---	---	---	299	257	---	---	73	109
OTHER ANIMAL PRODUCTS	---	---	---	24,995	28,785	---	---	11,843	14,308
BEEFWAX	LB	384	781	383	916	259	335	250	387
BONES, HOOF, AND HORNS	---	---	---	1,070	421	---	---	372	140
BRISTLES, CRUDE OR PREPARED	LB	213	696	1,070	2,168	123	268	611	867
FATS, OILS, AND GREASES	LB	3,943	4,550	1,440	935	1,554	1,899	534	391
GELATIN	---	---	---	5,064	3,844	---	---	2,033	2,056
HAIR, UNMANUFACTURED	LB	141	494	619	947	86	365	269	495
OSSEIN	LB	2,315	1,833	1,726	1,036	1,096	555	975	284
RENNET	LB	308	33	630	67	183	5	385	26
SAUSAGE CASINGS	---	---	---	6,309	6,972	---	---	3,015	3,456
WOOL,UNMANUFACTURED,EX FREE	GLB	3,766	8,355	4,289	9,704	2,251	4,226	2,639	4,999
OTHER	---	---	---	2,394	1,774	---	---	760	1,213
VEGETABLE PRODUCTS	---	---	---	673,897	662,005	---	---	293,694	346,136
COTTON, UNMANUFACTURED	RBA	6	11	768	2,180	3	4	402	550
COTTON, RAW	RBA	1	4	311	1,567	1	1	172	131
LINTERS	RBA	5	7	457	612	3	3	230	419

CONTINUED--

TABLE 65.--U.S. AGRICULTURAL IMPORTS: QUANTITY AND VALUE BY COMMODITY--CONTINUED

COMMODITY	UNIT	JULY-AUGUST				AUGUST			
		QUANTITY		VALUE		QUANTITY		VALUE	
		1975 THOU.	1976 1/ THOU.	1975 1,000 DOL.	1976 1/ 1,000 DOL.	1975 THOU.	1976 1/ THOU.	1975 1,000 DOL.	1976 1/ 1,000 DOL.
FRUITS AND PREPARATIONS									
APPLES, FRESH	LB	8,126	3,922	34,412	40,555	---	---	15,798	16,972
APPLES, PREPARED OR PRESERVED	LB	523	1,309	1,204	445	1,713	959	230	128
APRICOTS	LB	84	502	127	189	264	647	42	85
BERRIES:				35	273	45	157	26	93
BLUEBERRIES, FRESH OR FROZEN	LB	4,051	3,157	1,029	1,104	3,898	2,961	982	999
STRAWBERRIES, FRESH	LB	473	1,485	152	449	212	1	45	0
STRAWBERRIES, FROZEN	LB	16,929	7,965	3,694	2,415	5,334	3,085	1,147	953
OTHER	LB	4,152	3,176	1,059	1,153	2,353	933	625	364
CANDIED OR GLACE FRUITS	LB	1,988	2,110	1,095	1,093	694	1,396	321	697
CITRUS:									
GRAPEFRUIT, FRESH	LB	1,116	1,248	196	295	237	438	37	97
ORANGES, CANNED	LB	11,447	12,069	3,049	3,356	5,881	5,814	1,566	1,607
ORANGES, FRESH	LB	557	985	151	231	36	230	11	56
OTHER	LB	2,244	1,996	253	262	795	787	99	86
DATES	LB	115	109	50	45	96	96	38	29
FIGS	LB	0	23	0	10	0	15	0	5
FRUIT JUICES:									
APPLE AND PEAR	GAL	2,777	8,131	1,244	3,392	1,663	3,925	591	1,423
GRAPE	GAL	63	20	70	36	24	18	32	31
ORANGE, CONCENTRATED	GAL	3,759	3,200	1,365	993	1,017	1,148	377	362
PINEAPPLE	GAL	2,726	1,752	818	641	1,673	840	396	322
OTHER	GAL	415	571	700	756	276	222	408	401
FRUIT PEEL, PASTE AND PULP	LB	4,848	6,010	1,020	1,309	1,939	2,228	428	454
GRAPES, FRESH	LB	3,643	2,634	441	569	1,872	173	224	45
JAMS AND JELLIES	LB	1,077	1,809	624	788	557	1,059	330	445
MANGOES, FRESH OR PREPARED	LB	5,999	9,821	1,488	2,142	2,475	3,772	594	808
MELONS, FRESH	LB	20,503	12,880	811	819	4,233	1,403	116	58
PEARS, FRESH	LB	551	1,268	104	268	0	215	0	47
PINEAPPLES, FRESH	LB	48,019	14,733	531	870	8,335	5,783	338	332
PINEAPPLES, CANNED	LB	56,084	72,542	10,849	14,231	27,706	25,856	5,562	5,700
PINEAPPLES, PREPARED, EXC CANNED	LB	1,296	1,307	282	350	750	851	161	226
OTHER				1,970	2,074	---	---	1,081	1,119
NUTS AND PREPARATIONS				33,375	37,023	---	---	18,016	15,666
BRAZIL	LB	19,058	11,231	5,485	4,066	9,396	2,808	2,673	1,332
CASHEWS	LB	15,877	24,405	14,460	22,248	7,480	9,953	6,696	9,333
CHESTNUTS	LB	39	45	33	38	28	17	24	15
COCONUT MEAT, FRESH OR PREPARED	LB	14,769	18,622	3,110	3,346	8,825	10,397	1,866	1,869
FILBERTS	LB	907	832	697	572	318	256	228	172
PISTACHE	LB	8,987	4,633	11,059	5,916	4,971	1,774	6,236	2,507
OTHER				530	837	---	---	295	438
GRAINS AND PREPARATIONS				31,029	27,760	---	---	17,183	14,990
BARLEY	BU	3,257	1,683	11,960	6,593	2,359	1,245	8,586	4,395
CORN, EXC SEED	BU	95	151	341	571	17	72	63	285
OATS	BU	152	69	278	120	65	5	118	9
RICE	LB	137	327	62	95	62	181	28	50
WHEAT, EXC, SEED	BU	6	0	40	0	6	0	40	0
WHEAT FLOUR	CWT	22	2	334	19	11	0	153	0
WHEAT GLUTEN	LB	6,345	7,214	2,149	2,893	3,171	3,214	1,038	1,345
BISCUITS, CAKES, WAFERS ETC	LB	11,537	13,431	7,527	8,754	4,973	7,082	3,174	4,690
BREAD CRUMBS	LB	4,825	6,018	1,216	1,711	2,338	2,584	609	699
BREAD, YEAST-LEAVENED	LB	715	798	270	343	323	409	116	181

-127-

CONTINUED--

TABLE 65.--U.S. AGRICULTURAL IMPORTS: QUANTITY AND VALUE BY COMMODITY--CONTINUED

COMMODITY	UNIT	JULY-AUGUST				AUGUST			
		QUANTITY		VALUE		QUANTITY		VALUE	
		1975 THOU.	1976 1/ THOU.	1975 1,000 DOL.	1976 1/ 1,000 DOL.	1975 THOU.	1976 1/ THOU.	1975 1,000 DOL.	1976 1/ 1,000 DOL.
MACARONI, SPAGHETTI, ETC	LB	8,068	9,223	2,748	3,284	3,476	4,503	1,188	1,600
OTHER	---	---	---	4,105	3,377	---	---	2,069	1,736
OILSEEDS AND PRODUCTS	---	---	---	83,569	82,209	---	---	35,761	42,069
OIL CAKE AND MEAL	STN	0	13	20	1,768	0	9	20	1,211
OILSEEDS AND OILNUTS	---	---	---	8,290	14,011	---	---	3,761	5,912
FLAXSEED	LB	354	11,647	57	1,577	70	6,276	12	844
MUSTARD SEED	LB	13,343	17,546	2,631	2,610	7,261	8,283	1,425	1,309
SESAME SEED	LB	6,901	11,932	2,380	3,819	2,827	5,103	966	1,852
POPPY SEED	CWT	100	4	284	230	86	2	133	110
SUNFLOWER SEED	LB	137	1,060	48	155	72	570	23	79
OTHER	---	---	---	2,889	5,643	---	---	1,202	2,718
VEGETABLE OILS AND WAXES	LB	343,844	388,884	75,260	66,411	145,733	201,485	31,981	33,946
BABASSU OIL	LB	12	0	7	0	0	0	0	0
CARNAUBA WAX	LB	1,023	962	946	781	377	408	366	328
CASTOR OIL	LB	11,115	28,383	2,813	7,212	5,926	10,388	1,491	3,055
COCONUT OIL	LB	102,847	212,548	20,095	30,029	64,611	118,414	12,183	15,505
OLIVE OIL, EDIBLE	LB	6,737	9,456	5,704	5,541	4,477	3,724	4,679	2,246
PALM OIL	LB	187,848	99,356	37,769	14,237	56,718	55,122	10,810	7,730
PALM KERNEL OIL	LB	25,051	25,043	5,212	4,239	7,340	12,184	1,783	2,166
RAPESEED OIL	LB	636	1,443	186	330	150	949	41	207
SEIAME OIL	LB	297	344	270	312	122	191	108	158
TIGER OIL	LB	5,836	7,308	1,409	2,330	4,513	5,641	1,028	1,841
OTHER	LB	2,443	4,062	849	1,400	1,499	2,471	491	700
SUGAR AND RELATED PRODUCTS	---	---	---	316,802	248,224	---	---	124,202	140,314
SUGAR, CANE OR BEET	STN	695	787	284,158	210,343	290	452	109,288	120,568
MOLASSES, INEDIBLE	GAL	49,791	69,063	13,070	16,870	22,967	35,679	6,451	7,525
MAPLE SUGAR AND SIRUP	LB	1,089	1,416	682	1,018	690	684	427	456
CONFECTIONERY PRODUCTS	LB	18,630	17,812	12,977	10,644	7,562	9,052	5,336	5,447
HONEY	LB	6,536	25,311	2,286	7,624	2,977	18,536	1,013	3,510
OTHER	---	---	---	2,830	1,124	---	---	1,688	808
VEGETABLES AND PREPARATIONS	---	---	---	46,158	64,891	---	---	21,038	30,342
FRESH OR FROZEN:	---	---	---	---	---	---	---	---	---
ASPARAGUS	LB	0	40	0	9	0	40	0	8
BEANS	LB	222	161	26	51	15	122	6	26
CARROTS	LB	751	186	40	13	232	121	12	11
CUCUMBERS	LB	1,256	324	64	48	12	37	2	12
DASHEENS	LB	4,186	5,302	621	768	2,131	2,944	292	420
EGGPLANT	LB	324	392	19	20	10	0	1	0
GARLIC	LB	3,806	2,166	736	541	1,242	870	278	339
LETTUCE	LB	1,340	1,778	148	238	910	1,223	106	171
ONIONS	LB	3,307	2,149	515	440	1,470	923	250	164
PEAS	LB	291	789	118	324	142	324	54	137
PEPPERS	LB	3,175	2,918	585	546	1,246	1,371	232	253
POTATOES, WHITE OR IRISH	CWT	39	2	157	7	9	2	31	7
SQUASH	LB	170	120	21	19	58	0	10	0
TOMATOES	LB	27,921	22,612	3,565	3,021	3,828	3,366	660	741
TURNIPS OR RUTABAGAS	CWT	42	48	413	364	39	39	376	339
OTHER	---	---	---	1,468	2,517	---	---	776	1,231

CONTINUED--

TABLE 55.--U.S. AGRICULTURAL IMPORTS: QUANTITY AND VALUE BY COMMODITY--CONTINUED

COMMODITY	UNIT	JULY-AUGUST				AUGUST			
		QUANTITY		VALUE		QUANTITY		VALUE	
		1975 THOU.	1976 1/ THOU.	1975 1,000 DOL.	1976 1/ 1,000 DOL.	1975 THOU.	1976 1/ THOU.	1975 1,000 DOL.	1976 1/ 1,000 DOL.
DRIED:									
BEANS, INCLUDING MUNG	LB	7,443	6,991	1,517	1,306	4,911	3,250	873	588
CHICKPEAS	LB	1,056	1,110	209	223	524	924	97	182
MUSHROOMS	LB	225	263	837	1,315	98	142	370	752
PEAS, EXCEPT CHICKPEAS	LB	1,087	1,155	302	184	734	332	202	43
OTHER	---	---	---	886	1,392	---	---	535	655
PREPARED OR PRESERVED:									
ARTICHOKES	LB	2,031	3,105	710	1,210	787	1,403	251	564
ASPARAGUS	LB	1,065	711	658	357	407	319	233	173
BEAN CAKE, CURD	LB	305	437	186	271	138	227	84	148
CASSAVA, FLOUR, STARCH, TAPIOCA	LB	12,964	11,131	1,070	832	2,344	4,429	212	311
HOPS, INCLUDING EXTRACTS	LB	442	23	659	16	282	20	427	12
MUSHROOMS	LB	11,060	22,416	8,703	20,269	5,035	10,477	4,044	3,714
OLIVES, IN BRINE	GAL	2,337	2,776	9,962	11,539	1,235	1,197	5,217	5,146
ONIONS	LB	987	1,113	510	571	333	538	182	282
PALM HEARTS	LB	158	208	94	131	25	188	15	119
PEAS, INCLUDING COMPEAS	LB	1,004	1,412	280	419	379	639	104	195
PIMIENTOS	LB	646	1,957	361	1,101	338	691	198	400
SOUPS AND SAUCES	LB	4,684	6,044	3,040	3,647	2,348	2,820	1,557	1,785
STARCH, POTATO	LB	1,631	3,161	238	298	989	681	146	56
TOMATOES	LB	9,563	17,752	2,099	3,421	4,694	8,133	1,031	1,527
WATERCHESTNUTS	LB	1,194	1,770	485	821	152	788	72	359
OTHER	---	---	---	4,863	6,648	---	---	2,103	3,464
OTHER VEGETABLE PRODUCTS	---	---	---	126,584	159,163	---	---	61,293	85,233
BROOMCORN	STN	3	2	2,837	2,443	2	1	1,657	1,587
CUT FLOWERS	---	---	---	2,864	4,045	---	---	1,316	2,068
ESSENTIAL OILS	LB	137	201	472	855	71	88	225	332
FEEDS & FODDERS, EX OIL CAKE & MEAL	---	---	---	7,784	9,222	---	---	3,221	4,892
FLAVORING EXTRACTS	---	---	---	1,372	2,060	---	---	460	1,137
JUTE AND JUTE BUTTS, UNMANUFACTURED	LTM	2	3	261	501	1	1	130	155
MALT LIQUORS	GAL	10,074	15,675	17,854	29,447	4,758	7,583	8,540	14,332
NURSERY & GREENHOUSE STOCK	---	---	---	3,232	4,533	---	---	2,252	3,120
SEEDS, EXCEPT OILSEEDS	LB	7,243	7,879	3,905	3,433	5,192	4,262	1,807	1,720
SPICES	LB	2,922	3,338	1,677	1,812	1,182	1,295	655	696
TOBACCO, UNMANUFACTURED	LB	52,519	53,382	40,186	48,911	25,386	31,146	19,033	29,150
TOBACCO LEAF, ORIENTAL	LB	27,776	38,315	21,983	31,175	15,115	20,281	12,062	21,160
WINES	GAL	7,928	9,513	43,184	50,148	3,932	4,851	21,554	25,405
WINES, STILL GRAPE, UNDER 14% ALCH	GAL	6,124	7,644	32,657	39,886	3,059	3,879	16,409	19,839
OTHER	---	---	---	957	1,741	---	---	442	718

1/ PRELIMINARY

TABLE 66.--U.S. AGRICULTURAL IMPORTS: QUANTITY AND VALUE BY COMMODITY

COMMODITY	UNIT	JANUARY-AUGUST			
		QUANTITY		VALUE	
		1975 THOU.	1976 1/ THOU.	1975 1,000 DOL.	1976 1/ 1,000 DOL.
ALL COMMODITIES	---	---	---	62,853,800	77,960,400
NONAGRICULTURAL COMMODITIES	---	---	---	56,872,544	70,761,025
AGRICULTURAL COMMODITIES	---	---	---	5,981,256	7,199,375
COMPLEMENTARY	---	---	---	1,901,111	3,005,967
BANANAS, FRESH	LB	2,825,483	3,085,524	145,851	178,669
PLANTAINS, FRESH	LB	82,100	105,100	4,186	5,562
BANANAS, PLANTAINS, DRIED OR PREPARED	LB	19,081	20,770	1,754	1,972
COFFEE, GREEN	LB	1,730,820	1,893,088	947,039	1,677,873
COFFEE, SOLUBLE, EXTRACTS	LB	30,410	47,410	51,585	113,318
COFFEE, ROASTED OR GROUND	LB	18,818	27,761	12,491	29,058
COCOA BEANS	LB	319,348	402,015	208,072	257,708
COCOA BUTTER	LB	19,018	36,569	25,644	55,222
COCOA, POWDER & CAKE	LB	92,709	109,204	32,500	41,059
CHOCOLATE PREPARATIONS	LB	28,666	55,819	23,664	43,633
DRUGS, HERBS, ROOTS, LEAVES, ETC	LB	55,822	73,728	50,805	77,917
ESSENTIAL OILS	LB	4,050	8,592	23,469	42,785
FIBERS, EX COTTON, JUTE	LTN	31	35	21,147	14,957
RUBBER, AND ALLIED GUMS:					
RUBBER, DRY FORM	LB	859,797	969,820	197,181	293,657
RUBBER, LATEX	LB	73,720	92,710	20,607	27,980
ALLIED GUMS	LB	13,294	9,443	7,254	5,316
SILK, RAW	LB	277	468	2,459	3,783
SPICES	LB	65,424	88,991	51,816	58,910
PEPPER, BLACK, UNGROUND	LB	26,103	33,700	19,818	23,193
VANILLA BEANS	LB	1,634	1,277	10,410	8,125
OTHER	LB	37,687	54,014	21,588	27,602
TEA, CRUDE OR PREPARED	LB	103,506	111,991	58,812	56,706
WOOL, UNMANUFACTURED, FREE	GLB	11,663	15,947	8,461	14,640
OTHER	---	---	---	6,314	5,244
SUPPLEMENTARY	---	---	---	4,080,145	4,193,408
ANIMAL AND ANIMAL PRODUCTS	---	---	---	1,093,176	1,549,150
ANIMALS, LIVE	---	---	---	57,298	124,340
CATTLE, DUTIABLE	NO	102	514	23,099	83,136
CATTLE FOR BREEDING, FREE	NO	4	8	2,926	5,418
HORSES	NO	5	5	29,104	30,118
SWINE	NO	15	33	1,822	5,187
OTHER	---	---	---	346	481
DAIRY PRODUCTS	---	---	---	109,821	148,545
CHEESE	LB	84,608	107,288	82,716	110,647
BLUE MOLD, INCLUDING ROQUEFORT	LB	3,128	3,229	4,112	4,795
CHEDDAR	LB	2,001	1,288	1,478	1,030
EDAM AND GOUDA	LB	4,702	4,759	5,079	5,607
EMMENTHALER OR SWISS, INC GRUYERE	LB	32,750	47,340	30,254	48,829

CONTINUED--

TABLE 66.--U.S. AGRICULTURAL IMPORTS: QUANTITY AND VALUE BY COMMODITY--CONTINUED

COMMODITY	UNIT	JANUARY-AUGUST			
		QUANTITY		VALUE	
		1975 THOU.	1976 1/ THOU.	1975 1,000 DOL.	1976 1/ 1,000 DOL.
ROMANO, REGGIANO, PARMESANO	LB	4,511	8,379	4,862	7,223
PECORINO AND SHEEPSMILK	LB	10,709	9,986	12,100	11,415
OTHER	LB	26,807	32,306	24,831	31,748
CASEIN AND MIXTURES	LB	31,068	65,213	22,023	31,723
NONFAT DRY MILK	LB	2,180	1,252	989	483
OTHER	---	---	---	4,093	5,692
HIDES AND SKINS, INCLUDING FURSKINS	---	---	---	102,504	143,324
CALF AND KIP SKINS	LB	1,954	780	1,086	605
CATTLE HIDES, WHOLE	LB	29,466	34,143	5,862	10,722
GOAT AND KID SKINS	LB	1,201	1,445	1,483	2,195
SHEEP AND LAMB SKINS	LB	25,602	32,775	35,573	47,759
FURSKINS	---	---	---	54,690	76,970
OTHER	---	---	---	3,809	5,073
MEAT AND MEAT PRODUCTS	LB	1,122,024	1,290,090	705,155	990,990
MEATS-P.L.88-482	LB	818,908	895,043	375,176	537,464
BEEF AND VEAL	LB	871,308	1,023,663	418,006	634,240
CANNED	LB	28,413	74,843	22,312	54,115
FRESH OR FROZEN	LB	818,992	901,912	375,299	540,781
PREPARED OR PRESERVED	LB	23,903	46,907	20,396	39,344
MUTTON, GOAT, AND LAMB	LB	18,440	27,767	11,693	16,534
PORK	LB	216,099	219,945	262,114	321,482
FRESH OR FROZEN	LB	21,723	18,541	15,790	13,600
HAMS AND SHOULDERS, CND, COOKED	LB	183,820	184,913	235,673	288,948
OTHER	LB	10,556	16,490	10,651	18,933
POULTRY	LB	16,176	18,715	13,342	18,734
POULTRY AND POULTRY PRODUCTS	---	---	---	14,934	25,537
BABY CHICKS	NO	1,997	2,491	1,502	1,786
EGGS IN SHELL	DOZ	4,786	1,263	2,400	1,197
FEATHERS AND DOWNS, CRUDE, SORTED	LB	4,191	10,975	9,572	20,614
POULTRY MEAT	LB	239	392	527	1,102
OTHER	---	---	---	933	837
OTHER ANIMAL PRODUCTS	---	---	---	103,465	116,413
BEEFWAX	LB	1,540	2,120	1,761	2,394
BONES, HOOF, AND HORNS	---	---	---	6,420	1,475
BRISTLES, CRUDE OR PREPARED	LB	775	1,763	3,788	5,277
FATS, OILS, AND GREASES	LB	22,134	16,465	7,150	3,494
GELATIN	---	---	---	23,251	19,288
HAIR, UNMANUFACTURED	LB	1,069	1,309	2,503	2,552
OSSEIN	LB	9,213	8,101	7,242	5,160
RENNET	LB	992	180	2,168	379
SAUSAGE CASINGS	---	---	---	24,933	25,212
WOOL, UNMANUFACTURED, EX FREE	GLB	11,947	41,690	13,113	44,651
OTHER	---	---	---	11,136	6,530
VEGETABLE PRODUCTS	---	---	---	2,986,969	2,644,258
COTTON, UNMANUFACTURED	RBA	42	85	7,979	20,552
COTTON, RAW	RBA	23	65	6,278	18,934
LINTERS	RBA	19	20	1,701	1,618

CONTINUED--

TABLE 66.--U.S. AGRICULTURAL IMPORTS: QUANTITY AND VALUE BY COMMODITY--CONTINUED

COMMODITY	UNIT	JANUARY-AUGUST			
		QUANTITY		VALUE	
		1975 THOU.	1976 1/ THOU.	1975 1,000 DOL.	1976 1/ 1,000 DOL.
FRUITS AND PREPARATIONS	---	---	---	180,795	195,796
APPLES, FRESH	LB	61,922	94,309	9,003	11,409
APPLES, PREPARED OR PRESERVED	LB	3,887	4,316	844	762
APRICOTS	LB	1,674	3,134	932	2,078
BERRIES:					
BLUEBERRIES, FRESH OR FROZEN	LB	4,736	5,776	1,256	2,288
STRAWBERRIES, FRESH	LB	26,005	14,671	5,603	4,018
STRAWBERRIES, FROZEN	LB	87,675	41,040	19,105	11,264
OTHER	LB	11,793	10,489	2,928	3,293
CANDIED OR GLACE FRUITS	LB	3,977	3,876	2,150	2,239
CITRUS:					
GRAPEFRUIT, FRESH	LB	5,099	5,820	1,053	1,357
ORANGES, CANNED	LB	39,679	48,415	10,320	13,117
ORANGES, FRESH	LB	21,240	11,132	2,247	1,972
OTHER	LB	7,213	7,746	959	1,426
DATES	LB	23,938	16,101	4,227	3,134
FIGS	LB	134	456	48	198
FRUIT JUICES:					
APPLE AND PEAR	GAL	14,067	25,010	5,766	9,007
GRAPE	GAL	886	429	701	327
ORANGE, CONCENTRATED	GAL	23,014	24,519	8,553	7,820
PINEAPPLE	GAL	11,689	9,149	3,488	3,056
OTHER	GAL	2,821	2,892	5,112	3,227
FRUIT PEEL, PASTE AND PULP	LB	21,791	29,180	5,128	6,475
GRAPES, FRESH	LB	36,168	46,567	9,957	11,014
JAMS AND JELLIES	LB	5,657	5,631	2,568	2,599
MANGOES, FRESH OR PREPARED	LB	14,189	18,150	3,581	4,143
MELONS, FRESH	LB	304,671	358,802	20,569	24,592
PEARS, FRESH	LB	16,074	15,901	2,530	2,802
PINEAPPLES, FRESH	LB	108,825	70,372	2,539	3,326
PINEAPPLES, CANNED	LB	215,132	238,904	41,726	49,107
PINEAPPLES, PREPARED, EXC CANNED	LB	4,963	4,236	1,046	1,054
OTHER	---	---	---	6,857	8,693
NUTS AND PREPARATIONS	---	---	---	87,286	106,132
BRAZIL	LB	29,640	18,203	9,612	7,450
CASHEWS	LB	51,041	71,730	42,809	61,156
CHESTNUTS	LB	1,004	715	441	330
COCONUT MEAT, FRESH OR PREPARED	LB	45,903	57,386	13,125	10,118
FILBERTS	LB	2,937	5,695	2,521	4,128
PISTACHE	LB	13,189	15,114	16,155	19,576
OTHER	---	---	---	2,622	3,374
GRAINS AND PREPARATIONS	---	---	---	105,464	110,339
BARLEY	BU	9,055	7,550	36,383	27,893
CORN, EXC SEED	BU	641	989	2,473	3,757
OATS	BU	278	289	504	531
RICE	LB	1,158	2,476	452	611
WHEAT, EXC, SEED	BU	11	795	76	2,955
WHEAT FLOUR	CWT	57	9	872	74
WHEAT GLUTEN	LB	20,828	27,383	6,985	9,999
BISCUITS, CAKES, WAFERS ETC	LB	44,118	50,146	27,836	31,725
BREAD CRUMBS	LB	13,307	15,946	3,285	4,464
BREAD, YEAST-LEAVENED	LB	2,619	2,940	923	1,215

CONTINUED--

TABLE 66.--U.S. AGRICULTURAL IMPORTS: QUANTITY AND VALUE BY COMMODITY--CONTINUED

COMMODITY	UNIT	JANUARY-AUGUST			
		QUANTITY		VALUE	
		1975 THOU.	1976 1/ THOU.	1975 1,000 DOL.	1976 1/ 1,000 DOL.
MACARONI, SPAGHETTI, ETC	LB	32,975	36,512	11,393	12,912
OTHER	---	---	---	14,282	14,202
OILSEEDS AND PRODUCTS	---	---	---	372,345	325,423
OIL CAKE AND MEAL	STN	1	31	146	3,972
OILSEEDS AND OILNUTS	---	---	---	39,344	47,571
FLAXSEED	LB	969	13,715	136	1,832
MUSTARD SEED	LB	48,489	59,627	10,138	9,371
SESAME SEED	LB	35,402	47,758	12,438	15,252
POPPY SEED	CWT	119	32	1,448	1,904
SUNFLOWER SEED	LB	1,990	2,739	1,531	622
OTHER	---	---	---	13,653	18,589
VEGETABLE OILS AND WAXES	LB	1,158,508	1,578,075	332,854	273,879
BABASSU OIL	LB	1,571	5	505	4
CARNAUBA WAX	LB	3,892	4,686	3,688	4,042
CASTOR OIL	LB	41,009	89,524	10,815	20,703
COCONUT OIL	LB	432,232	776,639	129,147	110,132
OLIVE OIL, EDIBLE	LB	25,126	39,470	22,141	24,395
PALM OIL	LB	520,511	513,158	126,833	81,523
PALM KERNEL OIL	LB	96,909	91,014	28,064	15,879
RAPESEED OIL	LB	2,920	10,073	964	2,225
SESAME OIL	LB	895	1,844	802	1,640
TUNG OIL	LB	19,807	26,438	5,031	6,405
OTHER	LB	13,636	25,225	4,864	6,930
SUGAR AND RELATED PRODUCTS	---	---	---	1,445,955	942,391
SUGAR, CANE OR BEET	STN	2,256	2,769	1,303,140	782,882
MOLASSES, INEDIBLE	GAL	228,380	330,199	70,027	83,165
MAPLE SUGAR AND SIRUP	LB	5,412	7,720	3,358	4,990
CONFECTIONERY PRODUCTS	LB	67,322	78,241	45,994	46,457
HONEY	LB	32,397	57,836	11,597	17,627
OTHER	---	---	---	11,839	7,270
VEGETABLES AND PREPARATIONS	---	---	---	275,877	330,933
FRESH OR FROZEN:	---	---	---	---	---
ASPARAGUS	LB	6,738	6,654	2,126	2,228
BEANS	LB	8,918	10,210	957	1,118
CARROTS	LB	13,902	29,596	588	953
CUCUMBERS	LB	112,892	186,575	5,237	10,614
DASHEENS	LB	14,658	18,179	2,128	2,765
EGGPLANT	LB	21,194	25,887	1,080	1,400
GARLIC	LB	19,865	16,195	5,358	5,613
LETTUCE	LB	1,586	2,000	183	279
ONIONS	LB	72,603	69,464	6,399	6,361
PEAS	LB	8,014	11,315	1,814	2,943
PEPPERS	LB	57,454	84,930	7,322	10,201
POTATOES, WHITE OR IRISH	CWT	763	112	2,909	638
SQUASH	LB	34,188	44,848	1,786	2,640
TOMATOES	LB	529,805	587,324	58,976	61,298
TURNIPS OR RUTABAGAS	CWT	398	387	2,853	2,451
OTHER	---	---	---	9,350	12,475

CONTINUED--

TABLE 66.--U.S. AGRICULTURAL IMPORTS: QUANTITY AND VALUE BY COMMODITY--CONTINUED

COMMODITY	UNIT	JANUARY-AUGUST			
		QUANTITY		VALUE	
		1975 THOU.	1976 1/ THOU.	1975 1,000 DOL.	1976 1/ 1,000 DOL.
DRIED:					
BEANS, INCLUDING MUNG	LB	21,828	21,928	4,460	4,554
CHICKPEAS	LB	7,087	3,518	1,281	689
MUSHROOMS	LB	797	897	2,257	3,483
PEAS, EXCEPT CHICKPEAS	LB	4,319	4,279	883	755
OTHER	---	---	---	5,812	5,668
PREPARED OR PRESERVED:					
ARTICHOKES	LB	7,156	8,921	2,483	3,223
ASPARAGUS	LB	6,847	3,899	3,130	1,614
BEAN CAKE, CURD	LB	1,265	1,712	776	1,016
CASSAVA, FLOUR, STARCH, TAPIOCA	LB	61,916	61,226	4,990	4,933
HOPS, INCLUDING EXTRACTS	LB	10,948	10,833	13,552	14,533
MUSHROOMS	LB	39,092	54,550	29,557	46,519
OLIVES, IN BRINE	GAL	8,638	10,592	35,501	46,508
ONIONS	LB	5,393	5,618	2,513	2,698
PALM HEARTS	LB	1,246	410	714	246
PEAS, INCLUDING CONPEAS	LB	11,346	11,261	3,061	3,494
PIMIENTOS	LB	8,324	8,163	4,870	4,545
SOUPS AND SAUCES	LB	18,681	21,467	11,825	12,831
STARCH, POTATO	LB	9,668	12,377	1,244	1,074
TOMATOES	LB	59,370	79,212	14,029	13,883
WATERCHESTNUTS	LB	7,879	20,653	2,740	8,058
OTHER	---	---	---	21,120	26,632
OTHER VEGETABLE PRODUCTS	---	---	---	511,269	612,693
BROOMCORN	STN	7	7	7,243	8,277
CUT FLOWERS	---	---	---	13,208	15,912
ESSENTIAL OILS	LB	1,233	1,145	3,371	3,476
FEEDS & FODDERS, EX OIL CAKE & MEAL	---	---	---	30,189	32,001
FLAVORING EXTRACTS	---	---	---	7,112	8,617
JUTE AND JUTE BUTTS, UNMANUFACTURED	LTN	15	14	3,772	2,980
MALT LIQUORS	GAL	34,013	47,929	61,424	89,081
NURSERY & GREENHOUSE STOCK	---	---	---	16,411	19,617
SEEDS, EXCEPT OILSEEDS	LB	108,665	75,348	31,612	25,139
SPICES	LB	19,296	20,607	10,941	11,103
TOBACCO, UNMANUFACTURED	LB	231,969	226,496	166,879	194,593
TOBACCO LEAF, ORIENTAL	LB	117,765	119,223	92,469	115,315
WINES	GAL	30,408	38,003	155,018	196,387
WINES, STILL GRAPE, UNDER 14% ALCH	GAL	24,526	29,287	118,710	148,025
OTHER	---	---	---	4,089	5,512

1/ PRELIMINARY

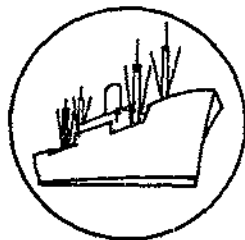

International Price Highlights

SELECTED PRICES OF INTERNATIONAL SIGNIFICANCE

In August, international prices of major agricultural commodities slipped as the bearish influences of the lull in export prospects and the beginning of harvest took over the market. Wheat, corn, soybeans, soybean meal, cotton, coffee, and raw cane sugar prices were lower than they were in July. Rice and rubber were priced nearly the same, while imported cow meat and cocoa beans were the only commodities to make any significant price gains. The Dow Jones commodity spot price index fell 7 percent to 338 from July to August.

Export Commodities

In August, the U.S. Gulf ports price for Hard Winter Wheat (HWW) dropped 10 percent from the July level. At \$128 a ton, wheat was priced 20 percent lower than it was in August 1975. The Rotterdam price for HWW declined by about the same magnitude. The bumper U.S. wheat crop of 2,135 million bushels (September 1976 USDA estimate), the slowdown in foreign demand for wheat, and potential competition from Canada, Argentina, Turkey, Greece, and France are all dampening U.S. wheat export prices. The Duluth and Rotterdam prices for U.S. Dark Northern Spring wheat and the Thunder Bay price for Canadian Western Red Spring (CWRS) wheat fell by 12-13 percent. For the first time in a year, prices for CWRS wheat were quoted in the Rotterdam market in mid-August. Canada has a record 23.5-million-ton wheat crop.

The Gulf port price for corn declined 5 percent to \$118 a ton, which, like wheat, was lower than it was a year earlier. In the Rotterdam market, the price for Argentine corn dropped more sharply than U.S. corn and sorghum. The U.S. corn crop is currently estimated at 5,865 million bushels.

In August, soybean traders took the view that the market was oversold. Consequently, after the strong price rally in July (which is near the end of the 1975/76 marketing year), the Gulf ports soybean price dropped back to \$242 a ton. USDA also estimated that demand for soybeans would be diminished because of the high prices that have been generated, thus blunting the effect of the reduced crop forecast, which is now set at 1,274 million bushels. The Rotterdam price for soybean meal, at \$212 a ton in August, was 8 percent lower than in July but was still priced at a high level compared to a year earlier.

The Thai rice price, remaining nearly steady for 3 months, was \$243 a ton in August. The outlook for lower 1976 Thai and Chinese rice crops is currently buoying prices.

The Osaka price of U.S. Arizona strict middling 1-1/16-inch cotton declined slightly to 78 cents a pound in August, but was still one-third higher than it was a year earlier. Prospects for a smaller-than-anticipated U.S. cotton crop will probably buoy prices.

Import Commodities

The New York spot price for coffee weakened slightly to \$1.45 a pound in August. Nevertheless, the outlook for the coming year is still for higher prices because of the continued scarcity of green coffee from producing countries and a modest but steady demand from roasters for the raw beans. The Colombian crop, according to the September 9, 1976, issue of the Wall Street Journal "was not damaged by bad weather but shipments will be delayed past their normal start this fall. Most Central American countries have little, if any, coffee left from the previous crop. Except for Guatemala, Central American producing countries won't expect coffee until late October or November."

Raw sugar prices nosedived in August because of ample supplies in the world market and a small number of purchasers. The New York spot price of sugar fell 22 percent to 11 cents a pound.

At the Caribbean ports, the price of raw sugar destined for the U.S. market, at 10 cents a pound, was .08 cents a pound higher than that destined for the world market. On September 21, the President tripled the import duty on raw sugar imported into the United States to 1.875 cents per pound to protect U.S. producers from falling world prices, which was expected to have a further depressing effect on the world sugar price in late September.

Cocoa beans continued to strengthen because of speculation that the forthcoming West African crop may fall short of expectations. Whenever cocoa bean prices began to moderate during the month, candy manufacturers bought contracts to assure supplies at attractive prices. In August, the New York spot price for cocoa beans was \$1.14 a pound.

The imported cow meat price took an upturn in August to 72 cents a pound.

The New York spot price for rubber was 41 cents a pound in August, having remained steady at that high level for the third consecutive month. Earlier in the year, U.S. tire manufacturers, anticipating the United Rubber Workers Union strike, stock-piled raw rubber. Moreover, purchases by the USSR, Poland, and Romania in Malaysia and Singapore, coupled with the steady demand from other countries such as the United States, Western Europe, and Japan, buoyed prices.

The general upturn in car manufacturing--and thus tire manufacturing--has kept rubber prices high. The growth in the steel belted radial tire market and manufacturing requirement for natural rubber (rather than synthetic rubber) for this product has also strengthened U.S. demand for natural rubber. Another bullish factor is the political unrest in Thailand, which makes the supply of raw rubber from the country uncertain.

Table 67.--Selected prices of international significance

Year and month	Wheat, U.S. No. 2, hard winter, ordinary protein, f.o.b. vessel, Gulf ports	Wheat, U.S. No. 2, hard winter, ordinary protein, c.i.f. Rotterdam 1/	Wheat, U.S. No. 2, Dark Northern Spring, f.o.b. Duluth	Wheat, U.S. No. 2, Dark Northern Spring, c.i.f. Rotterdam 1/	Wheat, No. 1, Canadian, Western, Red Spring 13 1/2-percent protein, in store, Thunder Bay	Wheat, No. 1, Canadian Western, Red Spring 13 1/2-percent protein, c.i.f. Rotterdam 1/	Corn, U.S. No. 2 yellow, f.o.b. vessel, Gulf ports	Corn, U.S. No. 3 yellow, c.i.f. Rotterdam 1/				
	\$/bu. \$/m.t.	\$/m.t.	\$/bu. \$/m.t.	\$/m.t.	Can. \$/bu. \$/m.t.	\$/m.t.	\$/bu. \$/m.t.	\$/m.t.				
1975												
April	3.92	144.04	151	4.37	160.57	182	5.19	188.70	192	3.10	122.04	130
May	3.57	131.18	138	4.34	159.46	181	4.66	166.50	193	2.94	115.74	123
June	3.47	127.50	132	4.26	156.53	175	4.37	156.45	195	3.07	120.86	130
July	3.98	146.24	147	4.55	167.18	185	4.50	164.02	n.q.	3.22	126.76	141
August	4.27	160.56	168	5.06	185.92	196	5.20	184.56	n.q.	3.46	136.21	147
September	4.35	159.84	174	4.92	180.78	202	5.32	190.66	n.q.	3.13	123.22	139
October	4.46	163.88	171	4.77	175.27	193	.12	190.65	n.q.	3.13	123.22	133
November	4.09	153.28	161	4.38	160.94	185	4.71	170.68	n.q.	2.79	109.84	122
December	3.91	143.67	152	4.17	153.22	178	4.52	166.13	n.q.	2.81	110.62	119
1976												
January	3.93	144.40	147	4.24	155.79	183	4.49	164.00	n.q.	2.85	112.20	118
February	4.18	153.38	157	4.44	163.14	193	4.59	169.80	n.q.	2.94	115.74	121
March	4.28	153.38	159	4.39	161.30	194	4.50	167.55	n.q.	2.86	114.56	122
April	3.99	146.61	151	4.19	153.66	174	4.27	159.61	n.q.	2.85	112.20	122
May	3.87	142.20	152	4.26	156.53	178	4.24	156.99	n.q.	3.04	119.68	129
June	3.99	146.61	153	4.44	163.14	181	4.45	167.94	n.q.	3.14	123.62	134
July	3.87	142.20	153	4.26	156.53	176	4.41	166.71	n.q.	3.16	124.40	133
August	3.47	127.50	137	3.71	136.32	155	3.85	143.53	158	3.60	118.70	128
September												
October												
November												
December												
	Corn Argentine, c.i.f. Rotterdam	Sorghum grain, U.S. No. 2, c.i.f. Rotterdam	Rice, Thailand white, 5-percent broken, f.o.b. Bangkok	Soybeans U.S. No. 2, yellow, f.o.b. vessel, Gulf ports	Soybeans, U.S. No. 2, bulk, c.i.f. Rotterdam 1/	Soybeans, Brazilian, c.i.f. Rotterdam	Soybean Meal, U.S., 44 percent c.i.f. Rotterdam	Cotton, D.S. Arizona strict middling 1-1/16 inches c.i.f. Osaka				
	\$/m.t.	\$/m.t.	\$/m.t.	\$/bu. \$/m.t.	\$/m.t.	\$/m.t.	\$/m.t.	c/lb. \$/m.t.				
1975												
April	157	227	400	5.06	222.67	229	226	51.94	1,145			
May	151	116	388	5.50	202.09	209	214	55.66	1,213			
June	154	108	344	5.46	200.62	207	215	54.12	1,193			
July	164	118	327	5.90	216.79	224	230	n.q.	n.q.			
August	166	135	348	6.33	232.59	243	245	58.88	1,291			
September	159	132	158	5.68	208.70	227	235	58.50	1,290			
October	169	129	353	5.46	199.89	211	211	n.q.	n.q.			
November	142	122	331	4.94	181.51	192	192	n.q.	n.q.			
December	140	220	307	4.84	177.84	185	185	n.q.	n.q.			
1976												
January	147	119	274	4.91	180.41	189	n.q.	64.25	1,416			
February	146	119	253	5.03	184.82	191	194	65.69	1,470			
March	143	122	248	4.93	181.15	190	190	66.00	1,456			
April	140	115	246	4.95	181.86	190	190	64.95	1,432			
May	141	120	246	5.52	202.82	210	n.q.	67.82	1,495			
June	145	121	241	6.43	236.26	248	n.q.	76.67	1,690			
July	146	121	242	7.07	259.78	264	n.q.	81.85	1,804			
August	132	117	243	6.59	242.14	248	n.q.	78.19	1,724			
September												
October												
November												
December												

Continued--

Table 67.--Selected prices of international significance--Continued

Year and month	Imported cow meat, 90-percent lean, frozen, boneless, f.o.b. U.S. port of entry		Coffee, from Santos, No. 4, New York, Spot		Santos No. 4 coffee f.o.b. Santos		Sugar, cane, 96 ^o , spot, New York		Sugar, cane, raw, 96 ^o spot, f.o.b. and stowed, port of origin		to world market		to U.S. market 2/		Cocoa beans from Accra New York spot		Crude rubber, No. 1 ribbed smoked sheets New York spot	
	c/lb.	\$/m.t.	c/lb.	\$/m.t.	c/lb.	\$/m.t.	c/lb.	\$/m.t.	c/lb.	\$/m.t.	c/lb.	\$/m.t.	c/lb.	\$/m.t.	c/lb.	\$/m.t.	c/lb.	\$/m.t.
1975																		
April	58.10	1,281	69.00	1,521	67.41	1,487	26.07	575	24.06	530	24.57	542	72.9	1,607	29.0	639		
May	62.12	1,370	70.61	1,557	72.16	1,590	19.27	425	17.38	383	17.84	393	61.2	1,349	29.5	650		
June	60.45	1,333	73.43	1,619	72.19	1,592	15.96	352	13.83	304	14.54	321	63.6	1,402	29.5	650		
July	61.08	1,347	69.00	1,521	65.56	1,445	19.99	438	17.06	376	18.47	407	74.5	1,642	31.0	683		
August	58.93	1,299	93.50	2,061	93.07	2,051	21.11	465	18.73	433	19.74	435	78.3	1,726	30.9	681		
September	64.25	1,416	93.50	2,061	92.50	2,039	17.36	382	15.45	341	15.97	352	n.q.	n.q.	30.3	668		
October	69.54	1,533	93.50	2,061	93.36	2,036	15.45	341	14.09	311	14.12	311	n.q.	n.q.	29.7	655		
November	65.51	1,444	n.q.	n.q.	91.00	2,006	15.03	331	13.40	245	13.63	300	69.4	1,530	29.8	656		
December	65.54	1,445	n.q.	n.q.	95.15	2,097	14.80	326	13.29	293	13.40	295	74.1	1,634	31.1	685		
1976																		
January	67.41	1,486	107.00	2,359	106.05	2,336	15.42	340	14.04	310	14.04	310	75.8	1,671	33.0	728		
February	71.99	1,587	109.00	2,403	n.q.	n.q.	15.04	332	13.52	298	13.66	301	76.0	1,677	36.0	794		
March	77.43	1,707	110.00	2,425	n.q.	n.q.	16.27	359	14.92	329	14.82	327	75.7	1,669	37.7	831		
April	81.75	1,801	124.00	2,734	130.90	2,886	15.58	343	14.06	310	14.13	312	87.6	1,931	38.4	847		
May	80.55	1,776	141.90	3,128	145.60	3,210	15.25	336	14.58	321	14.63	322	96.3	2,123	40.7	897		
June	72.49	1,598	148.10	3,265	147.63	3,255	14.40	317	12.99	286	12.97	286	107.0	2,359	42.7	941		
July	69.41	1,530	148.30	3,269	148.08	3,265	14.59	322	13.21	291	13.16	290	107.0	2,359	40.7	897		
August	71.88	1,585	145.00	3,197	147.45	3,251	11.32	250	9.99	220	10.07	222	114.2	2,518	40.7	897		
September																		
October																		
November																		
December																		

n.q. = No quotation.

1/ Offering prices.

2/ New York spot price minus .625 cents duty and minus freight and insurance from Caribbean to New York.

Source: Monthly Bulletin of Agricultural Economics and Statistics, FAO; Rice Trade Intelligence, FAO; The Public Ledger, London; Grain Market News, AMS, USDA; Rice Market News, AMS, USDA; Foreign Agriculture, FAS, USDA; Bangkok Board of Trade; Reuter's; Cotton and General Economic Review, Liverpool; The National Provisioner, Chicago; The Wall Street Journal; The Journal of Commerce; New York Coffee and Sugar Exchange; Bureau of Labor Statistics; Spot Market Prices; and Oil World, Hamburg.

Table 68.--U.S. agricultural exports and imports: Value by country, July-August 1975 and 1976

Country	Exports		Imports		Country	Exports		Imports	
	1975	1976	1975	1976		1975	1976	1975	1976
-- 1,000 dollars --									
World 1/	3,132,826	3,558,203	1,449,753	1,889,543	Europe	1,163,019	1,373,259	250,947	302,662
Major Trade Blocs:					Iceland	589	774	167	20
CACM					Sweden	14,040	15,214	2,691	5,144
LAFTA	22,021	19,264	111,134	146,966	Norway	13,000	14,124	4,508	6,576
EC-9	235,019	249,637	377,112	451,482	Finland	3,693	5,331	3,205	5,711
EASTERN EUROPE, EXCL. USSR	806,777	810,034	157,311	190,055	Denmark	12,992	15,530	32,776	34,535
	65,966	179,667	38,553	45,223	United Kingdom	81,774	78,383	15,100	14,799
Greenland	0	0	0	0	Ireland	1,501	4,884	1,750	2,856
Canada	0	0	0	0	Netherlands	257,219	246,529	32,760	41,046
St. Pierre and Miquelon	0	0	0	0	Belgium-Luxembourg	28,297	71,977	4,452	3,205
Mexico	60,951	49,657	66,241	89,571	France	59,832	59,993	34,015	42,015
Central America					Federal Republic of Germany 3/	201,101	214,465	16,572	23,405
Guatemala	30,485	27,707	119,208	158,143	German Democratic Republic 4/	3,129	8,653	27	174
Belize	4,620	4,016	26,195	29,900	Austria	2,231	1,902	3,203	4,217
El Salvador	704	862	2,470	1,800	Czechoslovakia	2,147	16,996	556	503
Honduras	3,654	4,586	21,098	39,426	Hungary	2,549	1,057	2,099	3,016
Nicaragua	6,937	3,300	20,348	22,868	Switzerland	19,917	21,741	6,231	7,176
Costa Rica	1,188	1,999	12,802	23,210	Estonia	0	0	0	0
Panama	5,622	5,363	30,491	31,562	Latvia	0	0	0	0
Canal Zone	7,760	7,581	5,599	9,362	Lithuania	0	0	0	0
	0	0	5	15	Poland	0	0	0	0
Caribbean					USSR	43,993	92,493	23,127	24,692
Bermuda	62,394	60,471	142,098	107,681	Azores	132,624	177,499	2,434	2,808
Bahamas	3,036	3,602	6	0	Spain	4	0	0	31
Cuba	7,479	6,579	178	0	Portugal	50,493	59,008	21,241	24,969
Jamaica 2/	0	0	0	221	Gibraltar	32,406	65,766	4,926	5,205
Turks and Caicos Islands 2/	13,960	12,083	650	1,903	Malta-Gozo	3	3	16	0
Cayman Islands 2/	0	68	0	0	Italy	238	74	0	0
Haiti	0	693	0	64	Yugoslavia	164,061	118,273	21,886	28,194
Dominican Republic	6,314	8,430	3,333	3,495	Albania	846	9,381	10,236	12,406
Leeward-Windward Islands	13,874	10,555	127,681	93,266	Greece	0	419	16	0
Barbados	1,097	1,258	127	68	Romania	21,038	22,122	6,461	5,518
Trinidad-Tobago	1,078	1,682	4,330	5,541	Bulgaria	12,918	50,358	1,782	2,740
Netherlands Antilles	9,470	8,634	5,713	2,068		384	310	710	1,692
French West Indies	5,547	6,007	9	1,009	Asia	1,139,752	1,333,011	237,453	394,091
	539	850	69	54	Turkey	625	2,184	16,636	19,721
South America					Cyprus	244	507	26	72
Colombia	178,681	206,662	313,045	361,917	Syria	12,321	8,615	186	1,138
Venezuela	16,501	22,965	83,295	58,787	Lebanon	3,527	366	1,722	2,085
Guyana	47,567	48,120	5,597	1,968	Iraq	9,237	15,907	6	144
Surinam	2,401	3,972	2,141	0	Iran	33,929	48,142	16,042	12,200
French Guiana	2,266	2,694	33	6	Israel	58,896	43,002	1,549	1,533
Ecuador	46	16	0	0	Jordan	3,935	3,803	0	0
Peru	9,837	14,684	27,167	48,027	Gaza Strip	0	9	0	0
Bolivia	25,116	21,576	34,706	25,944	Kuwait	798	2,298	0	0
Chile	1,059	4,742	769	2,616	Saudi Arabia	11,408	32,617	0	0
Brazil	6,010	41,446	1,439	1,521	Qatar	171	223	0	65
Paraguay	67,087	45,330	141,347	194,296	United Arab Emirates	1,038	2,725	2	1
Uruguay	105	106	2,160	2,949	Yemen (Sana) 5/	339	2,255	0	123
Argentina	148	271	260	407	Yemen (Aden)	10	182	43	0
Other South America	635	740	14,131	25,376	Oman	172	243	0	0
	0	0	0	0	Bahrain	516	1,266	0	0
					Afghanistan	2	498	392	724
					India	145,611	147,282	14,741	38,220

Continued--

Table 68.--U.S. agricultural exports and imports: Value by country, July-August 1975 and 1976--continued

Country	Exports		Imports		Country	Exports		Imports	
	1975	1976	1975	1976		1975	1976	1975	1976
-- 1,000 dollars --					-- 1,000 dollars --				
Asia--continued					Africa--continued				
Pakistan	15,470	3,688	18	215	Cameroon	742	1,994	3,171	4,588
Nepal	0	123	0	0	Senegal	465	851	0	0
Bangladesh	47,543	14,825	240	520	Mali	230	5	473	0
Sri Lanka (Ceylon)	3,915	17,682	3,624	4,287	Guinea	1,901	2,994	24	1
Burma	4	0	4	8	Sierra Leone	1,524	780	1,566	503
Thailand	7,804	9,406	5,503	13,340	Ivory Coast	137	426	8,743	77,283
North Vietnam	0	0	0	0	Ghana	6,589	6,736	4,814	13,031
South Vietnam	0	0	43	253	The Gambia	29	82	0	0
Laos	0	0	0	0	Niger	288	0	0	0
Cambodia	0	0	0	0	Togo	157	603	31	58
Malaysia	5,852	4,141	49,724	47,965	Nigeria	17,395	30,404	4,202	6,339
Singapore	8,357	7,965	7,142	5,406	Central African Republic	42	0	0	0
Indonesia	26,744	43,771	48,152	91,030	Gabon	50	39	0	0
Brunei 6/	0	24	0	0	Chad	2	286	0	0
Philippines	39,851	40,354	39,497	98,534	St. Helena (Sr. W. Af.)	0	0	0	0
Near	0	0	2	0	Madeira Islands	0	0	21	17
Southern Asia, n.e.c. 6/	35	0	13	0	Upper Volta	361	924	0	0
Peoples Republic of China	0	19	4,077	9,803	Dahomey	467	1,931	2	0
Mongolia	0	0	268	320	Angola	1,875	274	1,001	2,459
North Korea	0	0	0	0	Congo (Brazzaville)	16	155	0	0
Korea, Republic of	117,872	160,538	4,282	8,875	Western Africa, n.e.c.	22	8	16	0
Hong Kong	22,556	45,402	1,640	2,798	Liberia	2,234	1,816	6,878	7,700
Republic of China	71,370	72,714	11,257	20,772	Zaire	3,609	11,786	3,239	3,377
Japan	489,600	600,035	10,562	14,239	Burundi	42	202	561	1,483
					Rwanda	88	176	2,712	10,818
Australia and Oceania	16,489	17,261	151,881	170,317	Somali Republic	4	426	0	1
Australia	10,479	10,841	105,203	101,176	Ethiopia	351	371	2,718	15,814
Paupa New Guinea	35	59	5,913	23,074	Afars-Issas	13	528	0	23
New Zealand	3,072	3,046	40,635	45,932	Uganda	0	3,030	10,396	16,942
Western Samoa	34	60	29	15	Kenya	3,382	403	3,793	14,352
British Pacific Islands	2	9	0	0	Seychelles 7/	21	5	0	0
French Pacific Islands	1,564	1,681	12	22	British Indian Ocean Territory 7/	0	0	0	0
Trust Territory of Pacific Islands	1,170	1,378	0	0	Tanzania	8,716	4,982	4,241	14,602
Pacific Islands, n.e.c.	133	187	89	98	Mauritius 7/	140	199	8,981	0
					Mozambique	27	36	4,401	5,416
Africa	197,268	210,930	98,533	215,160	Malagasy Republic	600	341	5,106	6,852
Morocco	8,568	10,350	229	449	French Indian Ocean Areas	0	0	1,134	448
Algeria	22,952	33,961	0	136	Republic of South Africa	8,801	10,915	14,250	7,815
Tunisia	4,876	3,838	11	182	South-West Africa (Namibia)	0	2	48	78
Libya	446	697	0	0	Botswana	0	245	2	0
Egypt	86,523	63,159	338	838	Zambia	71	0	0	12
Sudan	10,419	11,534	110	510	Swaziland	43	0	4,925	2,448
Canary Islands	2,653	2,669	2	0	Rhodesia	1	0	0	0
Spanish Africa, n.e.c.	0	0	0	0	Malawi	3	264	394	560
Equatorial Guinea	0	0	0	4	Lesotho	346	26	0	1
Mauritania	47	477	0	4	Unidentified 8/	64,797	41,202	0	0

1/ Totals may not add due to rounding. 2/ New classification effective Jan. 1, 1976. Turks and Caicos Islands reported with Jamaica prior to Jan. 1, 1976. 3/ Prior to Jan. 1, 1976 country designation read West Germany. 4/ Prior to Jan. 1, 1976 country designation read East Germany. 5/ Prior to Jan. 1, 1976 country designation read Yemen Arab Republic. 6/ New classification effective Jan. 1, 1976. Previously included under the former designation "Southern and Southeastern Asia, n.e.c.", now classified as South-east Asia, n.e.c. 7/ New classification effective Jan. 1, 1976. British Indian Ocean Territory reported partly with Seychelles and partly with Mauritius prior to Jan. 1, 1976. 8/ Transshipments through Canada where final destination was not known at the time of export.

Table 69.--Quantity indexes: U.S. agricultural exports,
fiscal years 1969-76, monthly and accumulated, July 1974 to date

Year and month	Animals and animal products	Cotton and linters	Tobacco, ummanu- factured	Grains and Feeds	Oilseeds and products	Fruits and vegetables	All agricultural commodities
-- (Calendar year 1967 = 100) --							
1968/69	110	69	100	85	106	93	92
1969/70	101	75	101	97	148	109	106
1970/71	117	98	98	106	157	103	115
1971/72	134	89	94	103	159	107	115
1972/73	126	126	102	167	182	118	152
1973/74	126	155	118	178	186	131	165
1974/75	135	103	112	156	158	144	146
1975/76	144	86	105	184	195	161	167
-- Adjusted for seasonal variation --							
Monthly 1974/75:							
July	157	167	119	162	213	143	183
August	124	124	118	141	170	135	140
September	115	64	91	130	164	122	134
October	127	59	107	146	142	135	143
November	121	97	94	162	139	135	145
December	140	74	118	158	161	140	146
January	144	78	132	197	203	148	176
February	142	83	89	181	126	152	147
March	137	55	127	166	126	155	144
April	146	83	112	162	139	157	144
May	145	109	101	127	125	158	131
June	126	136	77	137	92	139	125
1975/76:							
July	132	149	62	159	180	138	153
August	116	156	95	189	196	129	161
September	117	131	93	171	163	131	161
October	116	109	90	220	210	140	189
November	127	62	92	212	129	126	155
December	137	49	110	196	169	154	163
January	156	40	199	181	198	169	172
February	157	34	129	176	177	171	155
March	173	79	106	171	180	190	163
April	169	72	108	200	192	210	174
May	169	96	61	176	224	200	173
June	154	104	63	170	231	175	168
July	178	114	60	205	197	177	183
August	166	172	85	204	212	159	179
September							
-- Not adjusted for seasonal variation --							
1974/75:							
July	139	132	99	157	167	147	163
August	114	83	103	139	122	126	126
September	111	41	88	132	108	118	116
October	137	40	140	138	149	162	139
November	129	90	168	173	247	154	177
December	141	115	151	165	195	136	161
January	144	135	134	209	221	134	185
February	136	126	76	172	154	132	151
March	151	113	119	164	166	149	154
April	147	117	101	154	168	149	149
May	151	115	93	126	121	162	129
June	127	127	68	143	83	161	125
1975/76:							
July	117	114	52	155	141	141	137
August	107	104	83	169	140	120	144
September	113	83	90	174	108	127	139
October	125	74	119	208	220	169	183
November	135	57	164	226	230	143	193
December	138	76	141	205	206	150	179
January	157	69	202	192	215	153	182
February	150	46	108	167	210	145	159
March	189	119	99	169	223	182	174
April	170	93	96	189	225	200	180
May	176	101	56	175	217	205	170
June	155	97	56	178	205	200	167
July	155	83	48	199	142	181	161
August	151	85	73	201	127	147	158
September							

Table 70.--Quantity indexes: U.S. agricultural imports, fiscal years 1968-76, monthly and accumulated, July 1974 to date

Year and month	Supplementary				Total	Complementary		Total	All agricultural commodities
	Animals and animal products	Grains and feeds	Oilseeds and products	Sugar and related products		Cocoa, coffee, and tea	Rubber and allied gums		
-- (Calendar year 1967 = 100) --									
1967/68	108	92	97	102	105	104	107	104	105
1968/69	115	96	105	103	110	100	127	103	107
1969/70	121	131	104	107	116	101	131	104	111
1970/71	114	136	111	113	118	94	124	101	111
1971/72	115	145	119	118	122	105	138	108	116
1972/73	127	122	129	109	128	111	136	112	121
1973/74	127	102	104	116	128	107	146	109	121
1974/75	107	242	134	102	131	84	146	95	116
1975/76	130	244	200	98	150	108	164	117	136
-- Adjusted for seasonal variation --									
Monthly 1974/75:									
July	109	322	136	138	149	102	247	119	136
August	108	404	125	116	137	82	139	95	118
September	109	247	130	119	140	68	166	90	119
October	99	268	184	125	138	60	95	73	113
November	103	292	147	145	141	83	138	95	121
December	119	179	127	122	141	94	152	111	128
January	118	236	108	80	128	92	169	101	117
February	106	226	122	69	115	88	128	93	106
March	108	238	132	62	119	83	127	88	107
April	105	221	136	75	120	78	166	90	108
May	93	202	148	63	115	71	86	78	101
June	114	157	105	104	131	104	172	111	121
1975/76:									
July	126	208	170	98	143	101	185	111	134
August	104	377	176	61	117	115	147	117	114
September	119	317	192	163	171	165	130	153	163
October	119	232	153	150	154	121	161	122	144
November	137	194	410	82	165	117	185	126	147
December	126	229	204	67	142	96	156	116	130
January	121	213	184	114	145	94	167	103	127
February	116	273	243	110	144	94	167	103	127
March	144	307	159	77	155	120	172	127	143
April	142	238	241	102	153	94	218	110	134
May	145	194	151	87	140	84	119	93	123
June	165	255	150	103	168	119	190	132	152
July	142	201	185	81	152	121	195	129	143
August	115	361	234	97	144	113	99	114	131
-- Not adjusted for seasonal variation --									
1974/75:									
July	99	350	139	154	142	95	196	111	129
August	115	281	104	150	142	74	150	89	120
September	110	204	117	114	128	57	184	78	107
October	101	288	239	99	130	54	99	70	105
November	109	346	111	129	132	70	131	84	112
December	123	254	127	133	142	92	164	104	127
January	132	201	114	49	132	111	183	120	127
February	102	162	122	57	116	94	123	97	108
March	109	185	149	65	126	93	141	100	116
April	99	184	109	86	126	86	142	96	114
May	88	266	161	68	120	83	89	87	106
June	104	191	118	121	135	99	154	106	123
1975/76:									
July	115	225	174	109	136	93	146	103	122
August	110	262	147	80	122	103	159	109	116
September	121	262	171	155	155	137	145	133	146
October	123	252	200	118	145	107	169	116	133
November	145	230	309	74	154	99	175	110	136
December	130	323	207	72	142	94	168	108	138
January	136	183	188	69	149	113	182	122	138
February	112	196	243	92	146	101	160	107	130
March	145	234	234	81	164	139	191	145	156
April	133	196	193	117	160	104	185	117	142
May	137	256	165	94	147	98	124	104	129
June	151	310	168	120	173	113	170	126	154
July	128	218	190	91	145	112	154	120	135
August	122	251	196	126	150	101	107	107	133

Explanatory Note

U.S. foreign agricultural trade statistics in this report include official U.S. data based on compilations of the Bureau of the Census. Agricultural commodities consist of (1) nonmarine food products and (2) other products of agriculture which have not passed through complex processes of manufacture such as raw hides and skins, fats and oils, and wine. Such manufactured products as textiles, leather, boots and shoes, cigarettes, naval stores, forestry products, and distilled alcoholic beverages are not considered agricultural.

The trade statistics exclude shipments between the 50 States and Puerto Rico, between the 50 States and the island possessions, between Puerto Rico and the island possessions, among the island possessions, and intransit through the United States from one foreign country to another when documented as such through U.S. Customs.

EXPORTS The export statistics also exclude shipments to the U.S. armed forces and diplomatic missions abroad for their own use and supplies for vessels and planes engaged in foreign trade. Data on shipments valued at less than \$251 are not compiled by commodity and are excluded from agricultural statistics but are reflected in non-agricultural and overall export totals in this report. The agricultural export statistics include shipments under P.L. 83-480 (Agricultural Trade Development and Assistance Act), and related laws; under P.L. 87-195 (Act for International Development); and involving Government payments to exporters. (USDA payments are excluded from the export value.) Separate statistics on Government program exports are compiled by USDA from data obtained from operating agencies.

The export value, the value at the port of exportation, is based on the selling price (or cost if not sold) and includes inland freight, insurance, and other charges to the port. The country of destination is the country of ultimate destination or where the commodities are to be consumed, further processed, or manufactured. When the shipper does not know the ultimate destination, the shipments are credited to the last country, as known to him at the time of shipment from the United States, to which the commodities are to be shipped in their present form. Except for Canada, export shipments valued at \$251-\$999 are included on the basis of sampling estimates; shipments to Canada valued at \$251-\$1,999 are sampled.

IMPORTS Imports for consumption are a combination of entries for immediate consumption and withdrawals from warehouses for consumption. Data on shipments valued at less than \$251 are estimated on the basis of a 1-percent sample and are not compiled by commodity. They are excluded from agricultural statistics but are reflected in nonagricultural and overall import totals in this report.

The import value, defined generally as the market value in the foreign country, excludes import duties, ocean freight, and marine insurance. The country of origin is defined as the country where the commodities were grown or processed. When the country of origin is not known, the imports are credited to the country of shipment.

Imports similar to agricultural commodities produced commercially in the United States and others that are interchangeable in use to any significant extent with such U.S. commodities are supplementary or partly competitive. All other commodities are complementary or noncompetitive.

Further explanatory material on foreign trade statistics and compilation procedures of the Bureau of the Census is contained in the publications of that agency.

END
DATE

FILMED

7-14-79

NTIS