



AgEcon SEARCH
RESEARCH IN AGRICULTURAL & APPLIED ECONOMICS

The World's Largest Open Access Agricultural & Applied Economics Digital Library

This document is discoverable and free to researchers across the globe due to the work of AgEcon Search.

Help ensure our sustainability.

Give to AgEcon Search

AgEcon Search

<http://ageconsearch.umn.edu>

aesearch@umn.edu

*Papers downloaded from **AgEcon Search** may be used for non-commercial purposes and personal study only. No other use, including posting to another Internet site, is permitted without permission from the copyright owner (not AgEcon Search), or as allowed under the provisions of Fair Use, U.S. Copyright Act, Title 17 U.S.C.*

USDA/FATUS-
JUN 76

FATUS/FOREIGN AGRICULTURAL TRADE OF THE UNITED STATES, 1976 JUNE. Washington, DC:
Economic Research Service.

(NAL Call No. A286.9/AgB)

11 OFFICIAL USDA FATUS-JUN

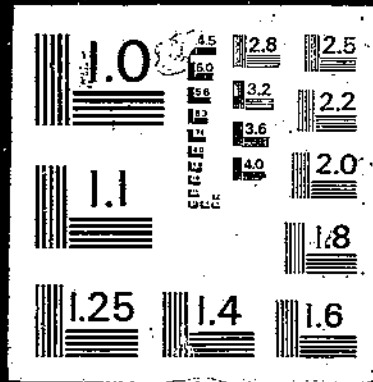

76

JUNE 1976

INTER-AGENCY READING ROOM

JUN 24 1976

500 12th St., SW, Room 504
Washington D. C. 20250

FATUS

FOREIGN AGRICULTURAL TRADE OF THE UNITED STATES

Index of Articles, January-June 1976

Increased Export Volume Offset by Lower Prices

U.S. Agricultural Imports from the EC Decline in Calendar Year 1975

First Quarter Export and Import Unit Values Continue to Moderate

Customs Duties on U.S. Agricultural Imports Decline in 1975

Farm Product Import Value Up 2 Percent in July-April

ECONOMIC RESEARCH SERVICE • U.S. DEPARTMENT OF AGRICULTURE

Explanatory Note

U.S. foreign agricultural trade statistics in this report include official U.S. data based on compilations of the Bureau of the Census. Agricultural commodities consist of (1) nonmarine food products and (2) other products of agriculture which have not passed through complex processes of manufacture such as raw hides and skins, fats and oils, and wine. Such manufactured products as textiles, leather, boots and shoes, cigarettes, naval stores, forestry products, and distilled alcoholic beverages are not considered agricultural.

The trade statistics exclude shipments between the 50 States and Puerto Rico, between the 50 States and the island possessions, between Puerto Rico and the island possessions, among the island possessions, and intransit through the United States from one foreign country to another when documented as such through U.S. Customs.

EXPORTS The export statistics also exclude shipments to the U.S. armed forces and diplomatic missions abroad for their own use and supplies for vessels and planes engaged in foreign trade. Data on shipments valued at less than \$251 are not compiled by commodity and are excluded from agricultural statistics but are reflected in non-agricultural and overall export totals in this report. The agricultural export statistics include shipments under P.L. 83-480 (Agricultural Trade Development and Assistance Act), and related laws; under P.L. 87-195 (Act for International Development); and involving Government payments to exporters. (USDA payments are excluded from the export value.) Separate statistics on Government program exports are compiled by USDA from data obtained from operating agencies.

The export value, the value at the port of exportation, is based on the selling price (or cost if not sold) and includes inland freight, insurance, and other charges to the port. The country of destination is the country of ultimate destination or where the commodities are to be consumed, further processed, or manufactured. When the shipper does not know the ultimate destination, the shipments are credited to the last country, as known to him at the time of shipment from the United States, to which the commodities are to be shipped in their present form. Except for Canada, export shipments valued at \$251-\$999 are included on the basis of sampling estimates; shipments to Canada valued at \$251-\$1,999 are sampled.

IMPORTS Imports for consumption are a combination of entries for immediate consumption and withdrawals from warehouses for consumption. Data on shipments valued at less than \$251 are estimated on the basis of a 1-percent sample and are not compiled by commodity. They are excluded from agricultural statistics but are reflected in nonagricultural and overall import totals in this report.

The import value, defined generally as the market value in the foreign country, excludes import duties, ocean freight, and marine insurance. The country of origin is defined as the country where the commodities were grown or processed. When the country of origin is not known, the imports are credited to the country of shipment.

Imports similar to agricultural commodities produced commercially in the United States and others that are interchangeable in use to any significant extent with such U.S. commodities are supplementary or partly competitive. All other commodities are complementary or noncompetitive.

Further explanatory material on foreign trade statistics and compilation procedures of the Bureau of the Census is contained in the publications of that agency.

CONTENTS

Special in this issue:	Page
Index of Articles, January-June 1976	5
Increased Export Volume Offset by Lower Prices	7
U.S. Agricultural Imports from the EC Decline in Calendar Year 1975	40
First Quarter Export and Import Unit Values Continue to Moderate	50
Customs Duties on U.S. Agricultural Imports Decline in 1975	56
Farm Product Import Value Up 2 Percent in July-April	58
U.S. agricultural trade data for July-April:	
U.S. exports: Quantity and value by commodity	20
U.S. imports: Quantity and value by commodity	67
U.S. exports and imports: Value by country	72
Quantity indexes, by commodity group, July-April:	
Exports	74
Imports	75
Explanatory note	76

Principal Coordinators:

Robert L. Tontz
Thomas A. Warden
Dewain H. Rahe
Louise E. Stanton

Statistics Program Area
Foreign Demand and Competition Division
Economic Research Service

Washington, D.C. 20250

June 1976

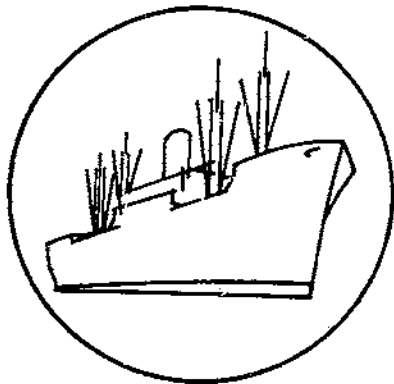

FOREIGN AGRICULTURAL TRADE OF THE UNITED STATES

Digest

Index of Articles, January-June 1976 (see p. 5).

Increased Export Volume Offset by Lower Prices (see p. 7). A 17-percent increase in U.S. agricultural export tonnage over July-April 1974/75 was offset by lower commodity prices. Total farm product exports amounted to nearly \$18.5 billion against the record \$18.7 billion of a year earlier. Export prices for wheat, feed grains, soybeans, tallow, and vegetable oils were lower. Major markets for U.S. agricultural exports in July-April 1975/76 were Japan, the USSR, Holland, West Germany, and Canada.

U.S. Agricultural Imports From the European Community Decline in Calendar Year 1975 (see p. 40). U.S. farm imports from the EC declined by 8 percent in calendar 1975, reversing the upward trend of the last 3 years. Major declines occurred in imports of dairy products and beef.

First Quarter Export and Import Unit Values Continue to Moderate (see p. 50). The unit value index for principal U.S. agricultural export commodities in January-March 1976 fell to 201, 4 percent below its fourth-quarter 1975 level and 18 percent lower than a year earlier. Export unit values for wheat, soybeans and soybean oil declined. The first quarter index for agricultural imports remained at its previous quarter level, but 5 percent below January-March 1975.

Customs Duties on U.S. Agricultural Imports Decline in 1975 (see p. 56). Customs duties collected on imported farm products fell below \$315 million in 1975. A decline in the volume of dutiable farm products--principally sugar and cheese--caused this decline. Overall, *ad valorem* equivalent duty rates remained near their 1974 levels. Further reductions in import duties under the Generalized System of Preferences became effective in January 1976.

Farm Product Import Value Up 2 Percent in July-April (see p. 58). Over \$8.2 billion worth of agricultural commodities were imported during the first 10 months of fiscal 1976. A sharp increase in noncompetitive items--especially coffee--accounted for most of this gain. Competitive farm product imports declined, primarily because sugar arrivals fell and vegetable oil prices dropped.

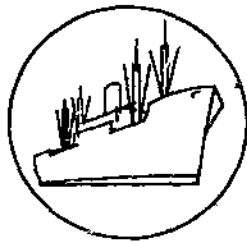

SPECIAL in this issue

INDEX OF ARTICLES, JANUARY-JUNE 1976

	<u>Issue</u>	<u>Page</u>
<u>U.S. Agricultural Exports:</u>		
U.S. Agricultural Export Shares by Regions and States, Fiscal 1975	January	5
Ocean Shipping Highlights in Grain Trade	January	38
Agricultural Exports in 1975 Approach Previous Year's Record	February	5
U.S. Agricultural Exports to U.S.S.R. Hit Calendar Year Record	February	29
U.S. Agricultural Exports to 50 Countries, 1970-75	May	68
U.S. Agricultural Exports to the EC Up Only Slightly in Calendar 1975	May	89
<u>U.S. Export Highlights:</u>		
July-November 1975	January	51
July-December 1975	February	51
July-January 1975/76	March	49
July-February 1975/76	April	73
July-March 1975/76	May	5
July-April 1975/76	June	7
<u>U.S. Agricultural Imports:</u>		
U.S. Agricultural Imports From 50 Major Sources, Fiscal Years 1970-75	January	16
Agricultural Imports Decline 9 Percent in 1975	February	17
U.S. Agricultural Imports from 50 Major Sources, Calendar Years 1970-75	April	24
Customs Duties on U.S. Agricultural Imports Decline in 1975	June	50
U.S. Agricultural Imports from the European Community Decline in Calendar Year 1975	June	40

	<u>Issue</u>	<u>Page</u>
<u>U.S. Agricultural Exports and Imports:</u>		
U.S. Agricultural Trade with OPEC and Other Major Oil Exporters	March	5
U.S. Agricultural Trade with China in 1975	March	35
U.S.-Mexican Agricultural Trade Levels Off After Two Record-Breaking Years	May	58
<u>Agricultural Exports Under Government Programs:</u>		
U.S. Agricultural Exports Under Government-Financed Programs Expand in July-September 1975	February	46
Quantity of Commodities Exported Under and Outside Specified Government-Financed Programs, Fiscal 1955-75	March	46
U.S. Food Aid Programs In Latin America and Their Relation to Commercial Trade	April	5
Calendar Year 1975 Exports Under Government-Financed Programs	May	106
<u>World Agricultural Trade:</u>		
U.S. Agricultural Exports and World Trade	February	33
Japan's Market Demand and Competition in 1975	March	26
EC Council Hikes 1976/77 Prices	May	52
<u>International Agricultural Price Highlights:</u>		
The 1975 Foreign Trade Price Situation	March	40
U.S. Export Unit Values of Selected Commodities to Major Markets	April	64
<u>Selected Prices of International Significance:</u>		
November 1975	January	46
December 1975	February	42
January 1976	March	41
February 1976	April	60
March 1976	May	102
April 1976	June	54
<u>Statistical Supplement:</u>		
U.S. Foreign Agricultural Trade Statistical Report. Calendar Year 1975	May	

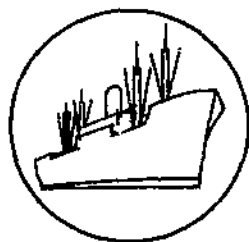

Export Highlights

INCREASED EXPORT VOLUME OFFSET BY LOWER PRICES

U.S. agricultural exports during the first 10 months of fiscal 1976 amounted to almost \$18.5 billion, compared with the \$18.7-billion record achieved a year earlier. Shipments in April, at \$1.9 billion, were significantly above the same month last year. Export volume of major commodities reached 90 million tons against 76.5 million tons in July-April 1974/75, but this 17-percent increase was offset by lower prices for several important export commodities.

The largest markets for U.S. farm products during July-April 1975/76 were Japan (\$2.7 billion), the USSR (\$1.6 billion), Holland and West Germany (\$1.4 billion each), and Canada (\$1.1 billion). European Community (EC) members together took about \$4.8 billion.

Wheat exports during July-April totaled nearly 27 million tons, a 16-percent increase over those last year. Value, at \$4.2 billion, was up only 2 percent, however, because of lower prices. Major destinations for U.S. wheat in the 10-month period included the USSR, India, Japan, and Brazil. Increases over last year's tonnages went mainly to Brazil, the USSR, Poland, East Germany, Indonesia, India, Italy, and a number of other importing countries.

Feed grain export tonnage rose 27 percent above July-April 1974/75 to 38 million tons, but a \$20-per-ton reduction in prices resulted in value increasing only 9 percent to \$4.6 billion. The USSR moved ahead of Japan as the principal destination, taking nearly 7.2 million tons of corn and oats valued at \$901 million. Over 1.1 million tons of corn moved to the USSR in April, compared with 986,000 tons in March and 120,000 tons in April 1975.

Soybean exports in July-April 1975/76 approached 12.8 million tons, a 28-percent gain over the year-earlier volume. Because of reduced prices, value dropped 6 percent to \$2.56 billion. The export unit value averaged \$200 per ton against over \$272 in the same period the previous year. Larger tonnages went to Western Europe, Japan, Taiwan, the USSR, and Romania.

Animal and animal product exports rose 14 percent in value to \$1.6 billion owing to larger shipments of meat (primarily beef and pork to Japan), poultry (frozen chicken and turkey meat, mostly to Canada, Western Europe, Japan, and Hong Kong). Dairy products, tallow, and lard shipments were down sharply. Dried bean export volume and value fell sharply from their 1974/75 levels. Vegetable oil shipments declined substantially.

Fresh potato exports in July-April 1975/76 almost doubled their year-earlier rate, totaling 599 million pounds; value nearly tripled to \$36 million. April potato shipments totaled 120 million pounds, down somewhat from the 156-million pound March record, but nevertheless well above historical monthly averages. Major markets included Canada, Sweden, Portugal, Belgium, Chile, Holland, and Norway.

Table 1 --Agricultural, nonagricultural, and total trade balance

Item	July-April		April	
	1974/75	1975/76	1975	1976
	-- Million dollars --			
Agricultural exports 1/	18,692	18,474	1,758	1,932
Nonagricultural exports 2/	67,525	72,307	7,259	7,902
Total exports 2/	86,217	90,781	9,017	9,834
Agricultural imports 3/	8,063	8,240	762	896
Nonagricultural imports 4/	78,745	78,585	7,504	9,102
Total imports 4/	86,808	86,825	8,266	9,998
Agricultural trade balance	10,629	10,234	996	1,036
Nonagricultural trade balance ..	-11,220	-6,278	-245	-1,200
Total trade balance	-591	3,956	751	-164

1/ Domestic exports including Department of Defense shipments (F.A.S. value).

2/ Domestic and foreign exports including Department of Defense shipments (F.A.S. value).

3/ Imports for consumption (Customs value).

4/ General imports (Customs value).

Table 2 --U.S. agricultural exports: Value by commodity,
July-April 1974/75 and 1975/76 and April 1975 and 1976

Commodity	July-April		Change	April		Change
	1974/75	1975/76		1975	1976	
	Million dollars	Percent		Million dollars	Percent	
Animals and animal products:						
Dairy products	86	78	-9	21	10	-52
Fats, oils, and greases	428	294	-31	34	41	+21
Hides and skins, including furskins :	349	450	+29	35	64	+83
Cattle hides, whole	214	266	+24	21	40	+90
Furskins	95	150	+58	10	19	+90
Other hides and skins	40	34	-15	4	5	+25
Meats and meat products	275	457	+66	28	50	+79
Poultry and poultry products	109	163	+50	13	18	+38
Other	162	166	+2	18	18	---
Total animals and animal products :	1,409	1,608	+14	149	201	+35
Cotton, excluding linters	836	694	-17	88	82	-7
Feeds and fodders, excl. protein meal:						
Corn byproducts	70	103	+47	7	14	+100
Alfalfa meal	26	18	-31	1	1	---
Other	139	156	+12	15	17	+13
Total feeds and fodders, excl. protein meal	235	277	+18	23	32	+39
Fruits and preparations	519	594	+14	54	62	+15
Grains and preparations:						
Feed grains, excluding products	4,204	4,596	+9	407	546	+34
Rice	825	440	-47	87	36	-59
Wheat and products	4,312	4,365	+1	374	347	-7
Other	149	146	-2	13	16	+23
Total grains and preparations	9,490	9,547	+1	881	945	+7
Nuts and preparations	139	158	+14	7	9	+29
Oilseeds and products:						
Cottonseed and soybean oil	627	253	-60	35	21	-40
Soybeans	2,712	2,559	-6	236	257	+9
Protein meal	645	635	-2	82	101	+23
Other	403	367	-9	32	35	+9
Total oilseeds and products	4,387	3,814	-13	385	414	+8
Tobacco, unmanufactured	796	834	+5	72	72	---
Vegetables and preparations	460	444	-3	46	64	+39
Other	421	505	+20	53	51	-4
Total agricultural exports	18,692	18,475	-1	1,758	1,932	+10

Table 3.--U.S. agricultural exports by regions, July-April 1974/75 and 1975/76 and April 1975 and 1976

Region ^{1/}	July-April		April		Change	
	1974/75	1975/76	1975	1976	July-Apr. : 1975/76	April : 1976
	-- Million dollars --				-- Percent --	
Western Europe	6,151	6,060	543	625	-1	+15
Enlarged European Community	4,707	4,839	400	461	+3	+15
Other Western Europe	1,444	1,221	143	163	-15	+14
Eastern Europe and USSR	860	2,135	117	271	+148	+132
USSR	327	1,571	41	164	+380	+300
Eastern Europe	533	563	76	107	+6	+41
Asia	7,114	5,995	610	591	-16	-3
West Asia	1,388	669	81	69	-52	-15
South Asia	979	1,004	125	78	+3	-38
Southeast Asia, ex. Japan and PRC	1,656	1,608	163	170	-3	+4
Japan	2,795	2,711	221	274	-3	+24
People's Republic of China	296	2	19	---	-99	---
Latin America	2,067	1,833	179	186	-11	+4
Canada, excluding transshipments	1,062	1,136	115	119	+7	+3
Canadian transshipments	398	380	77	41	-5	-47
Africa	930	842	109	91	-9	-17
North Africa	609	536	83	55	-12	-34
Other Africa	322	306	26	36	-5	+38
Oceania	110	96	6	8	-13	+33
Total ^{2/}	18,692	18,475	1,758	1,932	-1	+10

^{1/} Not adjusted for transshipments.

^{2/} Totals may not add due to rounding.

Table 4.--Export quantities of selected commodities,
July-April 1974/75 and 1975/76 and April 1975 and 1976

Commodity	July-April		April	
	1974/75	1975/76	1975	1976
-- 1,000 metric tons --				
Animal products:				
Fats, oils, and greases	1,048	740	101	106
Meats and meat products	229	286	22	34
Poultry meat, fresh or frozen ..	63	97	7	11
Grains:				
Wheat and products	24,152	27,717	2,168	2,200
Feed grains and products	30,258	38,237	3,008	4,655
Rice	1,843	1,255	210	120
Oilseeds and products:				
Soybeans	9,947	12,774	976	1,375
Protein meal	3,757	3,822	489	598
Vegetable oils and waxes	1,016	670	67	73
Other:				
Fruits and preparations 1/	1,190	1,256	152	152
Vegetables and preparations 2/ :	940	979	111	151
Tobacco	255	246	22	21
Cotton, excluding linters	665	569	81	66
Feeds and fodders 3/	1,060	1,383	87	152
Total	76,423	90,031	7,501	9,714

1/ Includes fresh fruits, canned fruits, and dried fruits.

2/ Includes fresh vegetables, canned vegetables, and pulses.

3/ Includes prepared animal feeds, corn byproducts, and alfalfa meal and cubes.

Table 5 --U.S. agricultural exports by selected commodities

Commodity	Unit	July-April				April			
		Quantity		Value		Quantity		Value	
		1974/75	1975/76	1974/75	1975/76	1975	1976	1975	1976
		-- Thousands --		-- 1,000 dollars --		-- Thousands --		-- 1,000 dollars --	
Animals, live, excluding poultry	---	---	---	113,075	99,552	---	---	11,741	9,404
Meat and preps., excluding poultry	Lb.	504,947	631,048	275,394	457,142	48,904	74,372	27,841	49,983
Dairy products, excluding eggs	---	---	---	85,555	78,183	---	---	20,896	10,437
Poultry and poultry products	---	---	---	108,582	163,367	---	---	13,433	17,919
Grains and preparations	---	---	---	9,489,706	9,547,284	---	---	881,241	945,196
Wheat and wheat flour	Bu.	879,357	1,011,405	4,268,229	4,329,678	78,719	80,336	369,427	344,960
Rice, milled	Lb.	4,062,841	2,767,105	825,346	439,752	463,845	264,355	86,601	36,386
Feed grains, excluding products	Mt.	29,958	37,988	4,204,453	4,595,893	2,982	4,622	407,487	546,287
Other	---	---	---	191,678	181,961	---	---	17,726	17,563
Fruits, nuts, and preparations	---	---	---	658,057	751,948	---	---	60,326	71,556
Vegetables and preparations	---	---	---	460,453	443,998	---	---	45,579	64,458
Sugar & preps., including honey	Lb.	376,766	548,566	78,313	102,778	64,091	34,130	17,666	5,491
Coffee, tea, cocoa, spices, etc.	do.	59,831	81,272	57,911	85,263	6,129	6,861	5,432	7,762
Feeds and fodders	---	---	---	879,655	912,006	---	---	104,822	132,894
Protein meal	Ston.	4,141	4,213	644,887	634,913	539	660	81,793	100,844
Beverages, excl. distilled alcohol	Gal.	511	461	1,227	1,183	39	43	97	98
Tobacco, unmanufactured	Lb.	561,641	543,111	795,893	833,508	47,818	46,000	71,715	72,060
Hides, skins, and furskins	---	---	---	348,824	450,410	---	---	34,917	63,587
Oilseeds	---	---	---	2,922,401	2,758,863	---	---	255,160	269,332
Soybeans	Bu.	365,478	469,347	2,711,824	2,558,640	35,849	50,524	236,047	256,611
Wool, unmanufactured	Clb.	10,085	10,401	12,442	20,478	1,904	1,350	2,017	4,204
Cotton, unmanufactured	Rbale	3,253	2,770	845,409	701,344	385	318	88,841	82,891
Fats, oils, and greases	Lb.	2,310,584	1,632,182	427,509	293,824	222,457	233,165	33,733	40,985
Vegetable oils and waxes	do.	2,239,847	1,477,999	811,806	408,196	146,827	160,571	47,466	42,014
Rubber and allied gums	do.	32,356	34,139	17,251	18,033	4,140	4,015	2,150	1,983
Other	---	---	---	302,983	347,638	---	---	32,575	40,081
Total	---	---	---	18,692,446	18,474,998	---	---	1,757,648	1,932,335

Table 6.--U.S. agricultural exports: Value by months, July 1965 to June 1976

Months	1965/66	1966/67	1967/68	1968/69	1969/70	1970/71 1/	1971/72	1972/73	1973/74	1974/75 2/	1975/76 2/
-- Million dollars --											
July	548.0	489.9	472.2	465.6	499.8	557.8	578.5	680.8	1,223.7	1,631.5	1,532.4
August	459.3	571.0	468.1	489.0	438.4	337.5	546.2	679.0	1,478.1	1,452.3	1,600.4
September	484.6	564.0	488.9	469.6	471.5	568.3	749.3	709.5	1,449.2	1,382.6	1,609.8
July-September	1,491.9	1,624.9	1,429.2	1,424.2	1,409.7	1,673.6	1,874.0	2,069.3	4,151.0	4,466.4	4,742.6
October	587.1	622.4	531.8	463.8	644.9	729.9	465.9	907.5	1,734.4	1,711.9	2,081.9
November	651.4	697.7	657.4	609.4	657.8	725.8	630.2	1,080.4	2,085.6	2,352.5	2,175.6
December	648.3	638.6	563.6	610.7	590.9	744.6	841.5	1,108.6	1,973.3	2,119.5	1,959.6
October-December	1,886.8	1,958.7	1,762.8	1,683.9	1,893.6	2,200.3	1,937.6	3,096.5	5,793.3	6,183.9	6,217.1
July-December	3,378.7	3,583.6	3,192.0	3,108.1	3,303.3	3,873.9	3,811.6	5,165.8	9,944.3	10,650.3	10,959.7
January	505.7	530.2	545.0	177.7	524.1	670.3	769.7	1,135.5	1,833.9	2,459.1	1,994.1
February	519.7	512.0	547.4	239.5	559.6	634.5	714.2	1,180.1	1,909.8	1,920.2	1,715.1
March	619.5	552.0	544.4	517.2	569.7	714.5	668.2	1,411.4	2,692.6	1,911.0	1,873.3
January-March	1,644.9	1,594.2	1,636.8	934.4	1,653.4	2,019.3	2,152.1	3,727.0	5,836.3	6,290.3	5,582.5
April	552.3	524.5	523.7	602.0	558.4	632.1	627.7	1,265.5	2,011.1	1,757.6	1,932.3
May	549.4	548.1	497.5	583.6	573.7	623.1	711.5	1,367.3	1,796.5	1,496.2	
June	551.1	521.0	461.3	513.2	599.4	607.1	743.5	1,376.1	1,704.4	1,389.6	
April-June	1,652.8	1,593.6	1,482.5	1,698.8	1,731.5	1,862.3	2,082.7	4,008.9	5,512.0	4,643.4	
January-June	3,297.7	3,187.8	3,119.3	2,633.2	3,384.9	3,881.6	4,234.8	7,735.9	11,348.3	10,933.7	
July-June 3/	6,676.4	6,771.4	6,311.3	5,741.3	6,688.2	7,755.6	8,046.4	12,901.8	21,292.6	21,584.0	
Monthly average	556.4	564.3	525.9	478.4	557.4	646.3	670.5	1,075.1	1,774.4	1,798.7	

1/ Beginning January 1970, export values include small amounts of commodities formerly classified as nonagricultural.

2/ Preliminary.

3/ Totals may not add due to rounding.

Table 7 --U.S. farm export unit values, July-April 1974/75 and 1975/76 and April 1975 and 1976

Commodity	Unit	July-April		April	
		1974/75	1975/76	1975	1976
-- Average unit value 1/ --					
Soybean oil	:Lb.	.365	.238	.340	.184
Cottonseed oil	:do.	.333	.259	.256	.249
Corn	:Bu.	3.596	3.109	3.494	3.019
Cotton, raw	:R.bale:	273.112	265.191	237.822	271.583
Feed grains	:M.ton :	140.336	120.976	136.649	118.193
Alfalfa meal, dehydrated	:S.ton :	115.175	102.556	129.589	92.155
Dried beans	:Lb.	.256	.196	.232	.179
Peaches, canned	:do.	.244	.245	.251	.236
Soybeans	:Bu.	7.420	5.451	6.584	5.079
Grain sorghums	:do.	3.288	2.865	3.258	2.838
Fruit cocktail, canned	:Lb.	.283	.284	.284	.266
Dried peas	:do.	.167	.130	.132	.121
Wheat	:Bu.	4.849	4.283	4.682	4.288
Tobacco, flue-cured, unstemmed	:Lb.	1.389	1.516	1.458	1.596
Tobacco, flue-cured, stemmed	:do.	1.834	1.872	1.679	1.721
Tobacco, unmanufactured	:do.	1.417	1.535	1.500	1.567
Lemons and limes	:do.	.142	.213	.129	.166
Beef and veal, excluding offals	:do.	1.369	1.514	1.391	1.363
Pork, except offals	:do.	.741	.948	.790	.912
Oranges 2/	:do.	.111	.117	.102	.110
Chickens, fresh or frozen	:do.	.356	.409	.395	.388
Tallow, inedible	:do.	.176	.173	.142	.173
Raisins	:do.	.490	.393	.456	.367
Rice, milled basis	:do.	.203	.159	.187	.138
Grapes, fresh	:do.	.196	.202	.332	.263
Almonds, shelled basis	:do.	1.053	.931	.998	.948
Cattle hides, whole	:No.	12.613	14.299	10.538	17.258
Offals, edible	:Lb.	.345	.407	.335	.408
Soybean meal	:S.ton :	153.891	150.136	150.267	152.336

1/ Total export value reported divided by total quantity exported. 2/ Includes tangerines and clementines.

Table 8.--Total agricultural exports and exports of grains and preparations to the OPEC for July-April 1974/75 and 1975/76

Country	Total agricultural		Grains and preparations	
	1974/75	1975/76	1974/75	1975/76
	-- 1,000 dollars --			
Venezuela	251,614	236,894	135,733	149,349
Ecuador	45,188	52,657	23,700	34,648
Iran	646,997	132,001	486,512	91,108
Iraq	114,581	52,647	112,324	44,845
Kuwait	20,895	10,541	13,609	711
Saudi Arabia	106,994	115,902	87,580	79,922
Qatar	635	953	57	40
United Arab Emirates	6,557	8,253	2,061	2,117
Indonesia	61,657	151,836	35,031	72,853
Algeria	119,402	142,422	100,272	120,581
Libya	21,911	11,000	956	566
Nigeria	61,287	94,416	40,161	64,466
Gabon	186	125	153	118
Total 1/	1,457,904	1,009,647	1,038,149	661,324

1/ Totals may not add due to rounding.

Table 9 --U.S. agricultural exports to COMECON: Quantity and value by principal commodities and countries, July-April 1974/75 and 1975/76

Commodity	Unit	German Democratic Republic				Czechoslovakia			
		Quantity		Value		Quantity		Value	
		1974/75 ¹	1975/76 ¹	1974/75 ¹	1975/76 ¹	1974/75 ¹	1975/76 ¹	1974/75 ¹	1975/76 ¹
		-- Thousands --		-- 1,000 dollars --		-- Thousands --		-- 1,000 dollars --	
Dairy cattle	No.	0	0	0	0	0	0	0	0
Swine	do.	0	0	0	0	1/	1/	62	90
Pork livers, fresh or frozen	Lb.	753	3,722	255	873	0	0	0	0
Wheat, unmilled	Mt.	0	66	0	10,568	0	0	0	0
Rice	do.	0	0	0	0	0	0	0	0
Barley, unmilled	do.	0	0	0	0	0	0	0	0
Corn, unmilled	do.	4	88	1,300	10,868	0	34	0	3,979
Oats, unmilled	do.	0	0	0	0	0	0	0	0
Rye, unmilled	do.	0	0	0	0	0	0	0	0
Grain sorghums	do.	21	25	1,800	2,709	0	0	0	0
Citrus fruits, fresh	Lb.	32,932	16,505	2,118	1,128	0	0	0	0
Almonds, shelled, fresh or dried	do.	0	0	0	0	587	0	616	0
Hops and hop extract	do.	0	0	0	0	188	1,206	136	831
Oil cake and meal	Mt.	0	0	0	0	106	166	17,583	24,774
Tobacco, unmanufactured	Lb.	0	0	0	0	1,899	1,954	2,371	2,889
Cattle hides, whole	No.	12	5	205	35	590	630	6,195	7,212
Other hides and skins, ex. furskins	do.	73	40	577	71	73	88	290	187
Sunflower seed	Lb.	0	0	0	0	11,023	17,889	1,750	1,997
Peanuts, shelled, green	do.	0	0	0	0	2,897	3,043	794	968
Soybeans	Mt.	0	0	0	0	0	0	0	0
Flaxseed	Bu.	0	0	0	0	0	135	0	883
Cotton, excluding linters	R.ble	0	0	0	0	0	0	0	0
Alfalfa seed, certified	Lb.	0	0	0	0	0	0	0	0
Tallow, inedible	do.	0	237	0	45	0	0	0	0
Linseed oil, raw	do.	0	0	0	0	0	0	0	0
Other	---	---	---	440	734	---	---	671	488
Total	---	---	---	6,695	27,031	---	---	30,468	44,298
		Hungary				Bulgaria			
		Quantity		Value		Quantity		Value	
		1974/75 ¹	1975/76 ¹	1974/75 ¹	1975/76 ¹	1974/75 ¹	1975/76 ¹	1974/75 ¹	1975/76 ¹
		-- Thousands --		-- 1,000 dollars --		-- Thousands --		-- 1,000 dollars --	
Dairy cattle	No.	1	1	1,247	387	1/	1/	470	200
Swine	do.	1/	1/	2	22	0	2	0	184
Pork livers, fresh or frozen	Lb.	0	0	0	0	0	0	0	0
Wheat, unmilled	Mt.	0	0	0	0	0	0	0	0
Rice	do.	0	0	0	0	0	0	0	0
Barley, unmilled	do.	0	0	0	0	0	0	0	0
Corn, unmilled	do.	0	0	0	0	179	150	24,743	17,208
Oats, unmilled	do.	0	0	0	0	0	0	0	0
Rye, unmilled	do.	0	0	0	0	0	0	0	0
Grain sorghums	do.	0	0	0	0	0	0	0	0
Citrus fruits, fresh	Lb.	0	0	0	0	0	0	0	0
Almonds, shelled, fresh or dried	do.	0	0	0	0	0	0	0	0
Hops and hop extract	do.	0	0	0	0	0	0	0	0
Oil cake and meal	Mt.	162	53	27,692	9,914	28	13	4,782	1,942
Tobacco, unmanufactured	Lb.	0	0	0	0	0	26	0	44
Cattle hides, whole	No.	275	149	3,802	1,277	31	34	324	479
Other hides and skins, ex. furskins	do.	227	167	1,965	783	0	0	0	0
Sunflower seed	Lb.	0	0	0	0	0	0	0	0
Peanuts, shelled, green	do.	0	0	0	0	0	0	0	0
Soybeans	Mt.	1/	0	27	0	0	1/	0	2
Flaxseed	Bu.	0	0	0	0	0	0	0	0
Cotton, excluding linters	R.ble	0	0	0	0	0	0	0	0
Alfalfa seed, certified	Lb.	0	909	0	708	0	6	0	6
Tallow, inedible	do.	0	0	0	0	0	0	0	0
Linseed oil, raw	do.	0	0	0	0	0	0	0	0
Other	---	---	---	1,061	1,402	---	---	1,328	41
Total	---	---	---	35,796	14,493	---	---	31,647	20,106

^{1/} Less than 500.

--- means quantity not added, only value.

Continued--

Table 10.--U.S. agricultural exports to COMECON: Quantity and value by principal commodities and countries, July-April 1974/75 and 1975/76--Continued

Commodity	Unit	Poland				USSR			
		Quantity		Value		Quantity		Value	
		1974/75 ¹	1975/76 ²	1974/75 ¹	1975/76 ²	1974/75 ¹	1975/76 ²	1974/75 ¹	1975/76 ²
		--- Thousands ---		--- 1,000 dollars ---		--- Thousands ---		--- 1,000 dollars ---	
Dairy cattle	:No.	1/	0	80	0	1/	1/	3	88
Swine	:do.	0	0	0	0	0	1/	0	170
Pork livers, fresh or frozen	:Lb.	0	0	0	0	0	0	0	0
Wheat, unmilled	:Mt.	52	593	6,961	97,197	780	3,880	153,045	594,577
Rice	:do.	20	5	9,484	1,160	10	49	4,787	15,478
Barley, unmilled	:do.	20	47	2,269	5,707	0	0	0	0
Corn, unmilled	:do.	536	1,553	74,404	187,909	1,060	7,132	139,191	895,889
Oats, unmilled	:do.	36	0	4,247	0	0	46	0	5,216
Rye, unmilled	:do.	0	0	0	0	30	0	2,917	0
Grain sorghums	:do.	126	216	14,166	24,518	0	0	0	0
Citrus, fruits, fresh	:Lb.	22,803	13,291	2,009	1,356	16,394	10,446	1,472	1,017
Almonds, shelled, fresh or dried	:do.	372	1,763	372	1,659	5,799	2,860	5,897	2,567
Hops and hop extract	:do.	0	0	0	0	2,023	643	1,816	2,167
Oil cake and meal	:Mt.	204	163	35,946	26,934	2	0	493	0
Tobacco, unmanufactured	:Lb.	2,573	2,848	4,216	4,601	0	0	0	0
Cattle hides, whole	:No.	657	521	7,615	5,817	564	218	6,968	1,748
Other hides and skins, ex. furskins	:do.	735	469	3,139	2,086	625	0	3,364	0
Sunflower seed	:Lb.	0	0	0	0	0	0	0	0
Peanuts, shelled, green	:do.	5,731	7,037	1,598	2,104	0	0	0	0
Soybeans	:Mt.	119	39	34,193	6,196	0	257	0	50,496
Flaxseed	:Bu.	0	0	0	0	0	0	0	0
Cotton, excluding linters	:R.ble	23	0	5,090	0	0	0	0	0
Alfalfa seed, certified	:Lb.	873	1,143	798	909	0	0	0	0
Tallow, inedible	:do.	8,618	16,763	1,564	3,496	44,842	2,168	7,147	348
Linseed oil, raw	:do.	27,153	11,283	12,395	3,029	0	0	0	0
Other	:---	---	---	4,847	2,276	---	---	167	1,141
Total	:---	---	---	225,393	376,954	---	---	327,267	1,570,902
		Romania				Total 2/			
		Quantity		Value		Quantity		Value	
		1974/75 ¹	1975/76 ²	1974/75 ¹	1975/76 ²	1974/75 ¹	1975/76 ²	1974/75 ¹	1975/76 ²
		--- Thousands ---		--- 1,000 dollars ---		--- Thousands ---		--- 1,000 dollars ---	
Dairy cattle	:No.	0	0	0	0	1	1	1,800	675
Swine	:do.	1/	0	68	0	1/	2	132	466
Pork livers, fresh or frozen	:Lb.	0	0	0	0	753	3,722	255	873
Wheat, unmilled	:Mt.	0	112	0	15,154	832	4,651	160,006	717,496
Rice	:do.	0	0	0	0	30	54	14,271	16,638
Barley, unmilled	:do.	30	0	4,732	0	50	47	7,001	5,707
Corn, unmilled	:do.	729	26	101,611	2,947	2,508	8,983	341,249	1,118,800
Oats, unmilled	:do.	0	0	0	0	36	46	4,247	5,216
Rye, unmilled	:do.	0	0	0	0	30	0	2,917	0
Grain sorghums	:do.	33	0	3,310	0	180	241	19,276	27,227
Citrus fruits, fresh	:Lb.	0	0	0	0	72,129	40,242	5,599	3,501
Almonds, shelled, fresh or dried	:do.	0	0	0	0	6,758	4,623	6,885	4,226
Hops and hop extract	:do.	0	0	0	0	2,211	1,849	1,952	2,998
Oil cake and meal	:Mt.	12	24	1,920	3,531	514	419	88,416	67,095
Tobacco, unmanufactured	:Lb.	0	0	0	0	4,472	4,828	6,587	7,534
Cattle hides, whole	:No.	1,310	1,190	14,295	10,913	3,439	2,747	39,404	27,481
Other hides and skins ex. furskins	:do.	0	10	0	51	1,733	774	9,335	3,178
Sunflower seed	:Lb.	0	0	0	0	11,023	17,889	1,750	1,997
Peanuts, shelled, green	:do.	0	0	0	0	8,628	10,080	2,392	3,072
Soybeans	:Mt.	15	121	3,506	23,822	134	417	37,726	80,516
Flaxseed	:Bu.	0	0	0	0	0	135	0	883
Cotton, excluding linters	:R.ble	44	0	12,301	0	67	0	17,391	0
Alfalfa seed, certified	:Lb.	0	0	0	0	873	2,058	798	1,623
Tallow, inedible	:do.	0	0	0	0	53,460	19,168	8,711	3,889
Linseed oil, raw	:do.	0	0	0	0	27,153	11,283	12,395	3,029
Other	:---	---	---	70	244	---	---	8,584	6,326
Total	:---	---	---	141,813	56,662	---	---	799,078	2,110,447

1/ Less than 500. --- means quantity not added, only value.

2/ Totals may not add due to rounding.

TABLE 11. U.S. AGRICULTURAL EXPORTS TO EC (9)

QUANTITY AND VALUE BY COMMODITY

COMMODITY	UNIT	JULY-APRIL				APRIL			
		QUANTITY		VALUE		QUANTITY		VALUE	
		74/75 THOU.	75/76 1/ THOU.	74/75 1,000 DOL.	75/76 1/ 1,000 DOL.	1975 THOU.	1976 1/ THOU.	1975 1,000 DOL.	1976 1/ 1,000 DOL.
VARIABLE-LEVY COMMODITIES: 2/									
FEED GRAINS	MT	9,739	11,031	1,380,987	1,333,856	682	1,125	87,155	129,114
CORN	MT	9,136	9,636	1,309,164	1,175,782	599	1,045	80,334	120,329
GRAIN SORGHUMS	MT	556	1,243	66,014	139,551	53	81	6,821	8,785
BARLEY	MT	19	93	2,620	11,093	0	0	0	0
OATS	MT	27	60	3,188	7,229	0	0	0	0
CORN BY-PRODUCTS	MT	12	70	1,545	8,715	3	16	304	1,829
RICE	MT	124	223	52,400	66,420	24	21	9,943	6,498
RYE GRAIN	MT	30	8	3,809	944	0	0	0	0
WHEAT GRAIN	MT	1,125	2,414	231,576	404,725	41	89	6,692	14,286
WHEAT FLOUR	MT	4	3	757	473	0	0	14	58
BEEF AND VEAL, EX VARIETY MEATS	LB	2,016	2,813	2,456	3,770	265	339	384	507
PORK, EX VARIETY MEATS	LB	1,289	618	779	581	442	1	261	4
LARD 3/	LB	25,419	19,137	6,680	3,583	2,719	8,687	828	1,514
DAIRY PRODUCTS	---	---	---	2,258	228	---	---	582	13
POULTRY AND EGGS	---	---	---	17,017	32,041	---	---	1,898	2,007
LIVE POULTRY	---	---	---	1,312	1,279	---	---	172	235
BROILERS AND FRYERS	LB	621	3,346	325	1,740	113	605	51	245
STEWING CHICKENS	LB	0	109	0	54	0	0	0	0
TURKEYS	LB	19,557	35,837	12,430	26,025	2,516	1,741	1,508	1,016
OTHER FRESH POULTRY	LB	28	82	45	59	1	1	2	1
EGGS	---	---	---	2,905	2,883	---	---	166	511
OTHER	---	---	---	28,616	28,845	---	---	8,386	1,614
TOTAL VARIABLE-LEVY ITEMS	---	---	---	1,726,881	1,883,982	---	---	116,449	157,445
NONVARIABLE-LEVY COMMODITIES:									
CANNED POULTRY 4/	LB	392	275	301	399	7	8	17	27
COTTON, EX LINTERS	RBA	280	97	84,089	26,245	21	19	5,458	5,546
FRUITS AND PREPARATIONS	---	---	---	92,326	124,865	---	---	11,582	13,842
FRESH FRUITS	LB	311,620	383,044	34,821	45,978	71,662	56,419	7,121	6,538
CITRUS	LB	281,760	351,681	27,807	37,993	66,560	53,447	5,801	9,301
ORANGES AND TANGERINES	LB	105,666	139,373	9,730	13,195	44,331	23,726	3,728	2,262
LEMON AND LIMES	LB	107,927	66,570	10,892	8,281	14,322	12,131	1,367	1,172
GRAPEFRUITS	LB	67,802	145,546	7,147	14,492	7,905	17,590	705	1,867
OTHER	LB	365	191	38	25	1	0	1	0
APPLES	LB	15,210	10,359	2,419	1,636	3,760	970	634	169
GRAPES	LB	4,224	7,576	1,309	2,018	0	0	0	0
OTHER	LB	10,426	13,428	3,587	4,331	1,543	2,003	686	1,069
DRIED FRUITS	LB	57,993	116,480	23,636	40,554	5,176	10,120	1,940	3,471
GRAPES (RAISINS)	LB	22,323	28,244	10,954	11,118	1,840	3,921	812	1,386
PRUNES	LB	31,008	76,038	10,568	24,436	2,448	4,332	848	1,460
OTHER	LB	4,662	12,198	2,114	5,000	888	1,867	280	626
FRUIT JUICES	GAL	5,516	7,713	11,864	16,539	377	1,144	974	2,334
ORANGE	GAL	3,920	5,268	8,143	10,891	230	813	475	1,630
GRAPEFRUIT	GAL	704	1,169	1,305	2,006	71	175	174	301
OTHER	GAL	892	1,275	2,415	3,592	76	157	325	403
CANNED FRUITS 5/	LB	64,082	68,250	16,418	18,236	4,444	4,314	1,158	1,068
PEACHES	LB	24,650	19,178	3,491	4,252	1,725	1,905	383	414
FRUIT COCKTAIL	LB	9,768	8,111	2,803	2,205	626	1,392	182	346
PINEAPPLES	LB	25,037	18,576	5,548	5,707	1,223	399	337	117
OTHER	LB	14,627	22,384	4,576	5,992	869	618	256	191
OTHER FRUITS	---	---	---	5,589	3,558	---	---	388	432

CONTINUED--

TABLE 11. U.S. AGRICULTURAL EXPORTS TO EC (9)

QUANTITY AND VALUE BY COMMODITY--CONTINUED

COMMODITY	UNIT	JULY-APRIL				APRIL			
		QUANTITY		VALUE		QUANTITY		VALUE	
		74/75 THOU.	75/76 1/ THOU.	74/75 1,000 DOL.	75/76 1/ 1,000 DOL.	1975 THOU.	1976 1/ THOU.	1975 1,000 DOL.	1976 1/ 1,000 DOL.
NONVARIABLE-LEVY COMMODITIES--CONT:									
VEGETABLES AND PREPARATIONS	---	---	---	73,819	87,316	---	---	4,768	17,866
PULSE	---	---	---	---	---	---	---	---	---
DRIED BEANS	LB	195,272	148,723	46,035	27,940	9,361	27,424	1,834	4,652
DRIED PEAS	LB	117,623	96,606	29,085	19,430	5,319	17,936	1,063	2,988
FRESH VEGETABLES	LB	77,650	52,117	16,950	8,510	4,042	9,487	772	1,664
CANNED VEGETABLES	LB	21,658	85,380	3,363	8,570	8,653	29,012	1,160	2,614
ASPARAGUS	LB	20,081	23,635	6,202	7,907	1,462	2,444	444	689
OTHER	LB	1,545	1,167	523	496	3	128	2	57
HOPS	LB	18,536	22,468	5,679	7,411	1,458	2,317	442	632
OTHER VEGETABLES & PREPARATIONS	LB	1,360	1,498	1,135	1,370	0	86	0	90
HIDES AND SKINS	---	---	---	17,084	41,529	---	---	---	---
CATTLE HIDES, WHOLE	---	---	---	79,903	114,953	---	---	1,330	9,802
CALF AND KIP. SKINS	NO	1,319	1,898	17,288	26,682	195	348	2,406	6,220
OTHER	NO	333	377	1,861	2,108	19	89	110	676
OILSEEDS AND PRODUCTS	---	---	---	60,754	86,242	---	---	5,885	12,551
OIL CAKE AND MEAL	---	---	---	1,859,480	1,777,796	---	---	171,992	160,473
SOYBEAN	MT	2,642	2,532	449,743	415,634	288	299	47,531	50,772
OTHER	MT	2,541	2,413	429,997	398,174	285	289	46,645	49,386
OILSEEDS	---	---	---	19,746	17,460	3	10	887	1,486
SOYBEANS	MT	---	---	1,317,609	1,307,046	---	---	117,397	101,541
FLAXSEED	MT	4,435	6,215	1,226,834	1,229,031	443	540	111,840	99,094
OTHER	MT	1	14	283	3,739	0	0	0	0
VEGETABLE OILS	---	---	---	90,492	74,276	---	---	5,556	2,447
COTTONSEED	LB	228,052	150,230	89,445	48,385	22,536	23,667	6,776	7,301
SOYBEAN	LB	25,114	37,726	8,452	11,161	11,096	5,046	3,256	1,404
LINSEED	LB	9,429	32	4,120	12	3	9	2	3
OTHER	LB	91,077	24,796	40,125	6,268	6,047	22	2,126	9
TALLOW, INEDIBLE	LB	102,432	87,676	36,749	30,924	5,390	18,590	1,392	5,885
TOBACCO, UNMANUFACTURED	LB	393,819	233,153	64,698	37,940	39,361	41,213	4,981	6,889
VARIETY MEATS, FRESH OR FROZEN 4/	LB	246,147	219,856	330,114	317,356	27,286	18,713	39,895	27,556
NUTS AND PREPARATIONS	---	---	---	66,938	72,059	17,664	24,494	5,933	10,605
CORN GLUTEN FEED	MT	---	---	74,195	80,168	---	---	3,202	4,867
FOOD FOR RELIEF AND CHARITY	---	---	---	63,116	90,669	53	102	5,851	11,629
OTHER	---	---	---	131	1,691	---	---	11	0
TOTAL NONVARIABLE-LEVY ITEMS	---	---	---	191,043	223,384	---	---	21,664	25,295
TOTAL	---	---	---	2,980,153	2,954,840	---	---	283,755	304,022
	---	---	---	4,707,034	4,838,822	---	---	400,204	461,467

1/ PRELIMINARY. 2/ GRAINS, POULTRY, AND PORK WERE SUBJECT TO VARIABLE LEVIES BEGINNING ON JULY 30, 1962; RICE, ON SEPT. 1, 1964; AND BEEF AND DAIRY PRODUCTS, ON NOV. 1, 1964. 3/ LARD FOR FOOD IS A VARIABLE-LEVY COMMODITY, WHILE LARD FOR INDUSTRIAL USE IS BOUND IN THE GENERAL AGREEMENT ON TARIFFS AND TRADE (GATT) AT 3 PERCENT AD VALOREM. U.S. LARD IS FOR FOOD USE. 4/ ALTHOUGH CANNED POULTRY AND PORK VARIETY MEATS ARE SUBJECT TO VARIABLE LEVIES, THESE CANNOT EXCEED THE AMOUNT OF IMPORT DUTIES BOUND IN GATT. 5/ VARIABLE LEVY ON SUGAR-ADDED CONTENT.

TABLE 12.--U.S. AGRICULTURAL EXPORTS: QUANTITY AND VALUE BY COMMODITY

COMMODITY	UNIT	JULY-APRIL				APRIL			
		QUANTITY		VALUE		QUANTITY		VALUE	
		74/75 THOU.	75/76 1/ THOU.	74/75 1,000 DOL.	75/76 1/ 1,000 DOL.	1975 THOU.	1976 1/ THOU.	1975 1,000 DOL.	1976 1/ 1,000 DOL.
ALL COMMODITIES	---	---	---	85,471,200	89,792,700	---	---	8,950,100	9,714,100
NONAGRICULTURAL COMMODITIES	---	---	---	66,778,800	71,317,989	---	---	7,192,452	7,781,765
AGRICULTURAL COMMODITIES	---	---	---	18,692,400	18,474,711	---	---	1,757,648	1,932,335
ANIMALS AND ANIMAL PRODUCTS	---	---	---	1,408,764	1,607,527	---	---	148,647	201,055
ANIMALS LIVE, EX POULTRY	---	---	---	---	---	---	---	---	---
CATTLE	NO	176	166	113,075	99,552	---	---	11,741	9,404
OTHER	---	---	---	29,857	28,836	16	13	8,141	6,681
DAIRY PRODUCTS	---	---	---	---	---	---	---	3,601	2,723
ANHYDROUS MILK FAT	---	---	---	85,555	78,183	---	---	20,896	10,437
BUTTER	LB	172	53	147	64	16	0	14	1
CHEESE AND CURD	LB	598	524	534	458	90	106	81	111
MILK AND CREAM:	---	---	---	7,332	8,940	876	602	940	757
CONDENSED OR EVAPORATED	LB	37,435	45,128	9,172	12,324	4,706	4,665	1,229	1,303
DRY, WHOLE MILK AND CREAM	LB	34,431	31,626	9,653	8,489	4,629	3,999	1,753	798
FRESH	GAL	1,432	2,008	3,329	5,009	156	173	389	360
NONFAT DRY	LB	41,303	18,558	22,470	10,446	23,603	4,366	12,981	2,484
OTHER	---	---	---	32,917	32,454	---	---	3,508	4,622
FATS, OILS, AND GREASES	---	---	---	---	---	---	---	---	---
LARD AND OTHER RENDERED PIG FAT	LB	2,310,584	1,632,182	427,509	293,824	222,457	233,165	33,733	40,985
TALLOW:	---	---	---	27,117	21,114	9,420	15,765	2,616	2,842
EDIBLE	LB	26,935	4,394	5,819	732	88	2,035	6	338
INEDIBLE	LB	1,947,404	1,454,592	343,653	252,106	191,573	208,478	27,108	36,094
OTHER	LB	234,218	81,454	50,919	19,872	21,377	6,887	4,003	1,712
MEATS AND MEAT PREPARATIONS	---	---	---	---	---	---	---	---	---
BEEF AND VEAL, EXCEPT OFFALS	LB	504,947	631,048	275,394	457,142	48,904	74,372	27,841	49,983
PORK, EXCEPT OFFALS	LB	32,021	52,833	43,843	79,981	3,746	6,230	5,209	8,491
OFFALS, EDIBLE, VARIETY MEATS	LB	117,881	218,635	87,312	207,307	10,031	21,469	7,925	19,587
OTHER	LB	266,503	258,862	92,008	105,453	24,730	34,839	8,283	14,211
POULTRY AND POULTRY PRODUCTS	---	---	---	---	---	---	---	---	---
POULTRY, LIVE:	---	---	---	108,582	163,367	---	---	13,433	17,919
BREEDING CHICKS	NO	8,784	7,195	12,100	12,654	1,091	592	1,431	1,445
BABY CHICKS, EX BREEDING CHICKS	NO	12,471	16,904	3,134	4,133	1,861	1,617	431	472
OTHER	---	---	---	3,536	6,846	---	---	455	966
POULTRY MEAT, FRESH, FROZEN:	---	---	---	---	---	---	---	---	---
CHICKENS	---	---	---	---	---	---	---	---	---
TURKEYS	LB	99,050	146,474	35,222	59,964	12,097	18,429	4,780	7,152
OTHER	LB	28,326	53,524	16,976	36,649	2,952	3,958	1,763	2,372
OTHER	LB	12,390	12,858	5,817	6,374	845	1,595	396	735
POULTRY, CANNED AND SPECIALTIES	---	---	---	---	---	---	---	---	---
EGGS IN THE SHELL, FOR HATCHING	DOZ	4,094	3,951	2,590	2,347	201	804	157	368
EGGS IN THE SHELL, OTHER	DOZ	9,883	11,884	13,220	17,063	1,292	1,893	1,762	2,817
EGGS, DRIED	LB	7,397	8,422	4,342	5,099	1,108	692	579	407
EGGS OTHERWISE PRESERVED	LB	2,859	1,300	4,682	2,145	409	117	590	223
	---	---	---	970	3,359	612	101	372	44

CONTINUED--

TABLE 12.--U.S. AGRICULTURAL EXPORTS: QUANTITY AND VALUE BY COMMODITY--CONTINUED

COMMODITY	UNIT	JULY-APRIL				APRIL			
		QUANTITY		VALUE		QUANTITY		VALUE	
		74/75 THOU.	75/76 1/ THOU.	74/75 1,000 DOL.	75/76 1/ 1,000 DOL.	1975 THOU.	1976 1/ THOU.	1975 1,000 DOL.	1976 1/ 1,000 DOL.
HIDES AND SKINS, INC FURSKINS									
CATTLE HIDES, WHOLE	NO	16,985	18,629	348,824	450,410			34,917	63,587
FURSKINS				214,236	266,368	2,011	2,337	21,191	40,331
OTHER				94,733	149,709			9,994	18,664
OTHER ANIMAL PRODUCTS				39,855	34,333			3,733	4,592
HAIR, ANIMAL, EX WOOL OR FINE HAIR	LB	950	1,651	49,826	65,048			6,086	8,741
SAUSAGE CASINGS	LB	10,413	10,902	811	637	186	204	82	52
WOOL, UNMANUFACTURED, INC FINE HAIR	CLB	10,085	10,401	15,237	18,148	1,249	1,183	1,693	1,556
OTHER				12,442	20,478	1,904	1,350	2,017	4,204
				21,336	25,785			2,294	2,929
VEGETABLE PRODUCTS				17,283,635	16,867,184			1,609,001	1,731,280
COTTON, UNMANUFACTURED	RBA	3,253	2,770	845,409	701,344				
COTTON, RAW	RBA	3,060	2,616	835,722	693,740	385	318	88,841	82,891
LINTERS	RBA	193	154	9,688	7,604	371	302	88,232	82,018
FRUITS AND PREPARATIONS						14	16	609	873
CANNED				518,608	593,784				
CHERRIES	LB	238,466	241,017	64,077	66,881			53,702	62,416
FRUIT COCKTAIL	LB	14,888	24,345	5,479	7,225	17,577	21,425	4,982	5,952
PEACHES	LB	68,616	69,809	19,440	19,805	1,036	836	371	325
PEARS	LB	85,998	81,252	21,025	19,866	6,366	8,259	1,801	2,198
PINEAPPLES	LB	5,434	6,508	1,463	1,776	5,867	8,364	1,473	1,972
OTHER	LB	39,742	32,954	9,047	9,513	402	682	119	188
DRIED	LB	23,787	26,150	7,622	8,695	1,929	783	538	228
PRUNES	LB	165,413	265,187	75,456	102,122	1,977	2,500	681	1,040
GRAPES (RAISINS)	LB	66,415	119,857	25,560	41,186	12,942	21,632	5,535	8,252
OTHER	LB	82,384	118,320	40,343	46,474	5,092	7,447	1,914	2,782
FRESH	LB	16,614	27,011	9,553	14,463	6,080	11,673	2,772	4,285
APPLES	LB	2,218,969	2,264,117	295,549	325,017	1,770	2,512	850	1,185
BERRIES	LB	200,321	191,752	30,950	28,540	303,280	291,902	34,764	35,793
GRAPEFRUITS	LB	24,010	26,465	7,666	9,699	24,409	17,145	4,095	2,494
GRAPES	LB	438,839	501,343	44,522	50,741	3,813	6,264	1,677	2,845
LEMONS AND LIMES	LB	228,236	244,565	4,773	49,451	86,300	116,246	8,073	10,724
ORANGES, TANGERINES, AND CLEMENTINE	LB	369,768	276,853	52,570	58,973	441	1,667	147	438
PEARS	LB	673,280	736,494	74,483	86,080	40,649	38,380	5,258	6,381
OTHER	LB	71,832	69,216	10,909	10,390	136,944	104,436	14,026	11,499
FRUIT JUICES	LB	212,683	217,428	29,677	31,144	3,283	2,584	529	448
GRAPEFRUIT	GAL	31,735	35,891	70,533	88,136	7,442	5,179	961	965
ORANGE	GAL	4,486	5,350	7,753	9,593	2,824	4,332	7,352	10,670
OTHER	GAL	18,494	21,008	47,751	57,886	366	619	741	1,173
FROZEN FRUITS	GAL	8,755	9,533	15,029	20,657	1,711	2,385	4,720	6,405
OTHER	LB	20,274	23,448	6,224	6,072	748	1,328	1,891	3,092
				6,768	5,555	1,121	2,492	330	775
NUTS AND PREPARATIONS								738	974
ALMONDS, SHELLED BASIS	LB	86,200	89,707	139,449	158,164			6,624	9,140
WALNUTS, NOT SHELLED BASIS	LB	63,630	97,609	90,750	83,548	3,302	5,751	3,295	5,451
OTHER				22,646	37,793	3,096	2,266	1,125	749
				26,053	36,823			2,204	2,939

CONTINUED--

TABLE 12.--U.S. AGRICULTURAL EXPORTS: QUANTITY AND VALUE BY COMMODITY--CONTINUED

COMMODITY	UNIT	JULY-APRIL				APRIL			
		QUANTITY		VALUE		QUANTITY		VALUE	
		74/75 THOU.	75/76 1/ THOU.	74/75 1,000 DOL.	75/76 1/ 1,000 DOL.	1975 THOU.	1976 1/ THOU.	1975 1,000 DOL.	1976 1/ 1,000 DOL.
GRAINS AND PREPARATIONS									
FEED GRAINS AND PRODUCTS	MT	30,256	38,235	9,489,706	9,547,284	---	---	881,241	945,196
FEED GRAINS	MT	29,958	37,988	4,247,877	4,632,419	3,008	4,655	411,474	551,003
BARLEY	BU	34,212	17,330	126,064	48,253	1,845	1,331	407,487	546,287
CORN	BU	967,247	1,249,249	3,477,715	3,883,590	102,821	164,066	359,217	495,329
GRAIN SORGHUMS	BU	177,714	225,514	584,269	646,172	11,522	16,650	37,541	47,244
OATS	BU	9,053	10,435	16,405	17,879	2,574	196	4,415	512
MALT AND FLOUR, INC BARLEY MALT	LB	63,862	27,703	8,165	4,014	6,685	2,530	966	305
CORN GRITS AND HOMINY	LB	34,500	27,936	2,498	2,172	2,581	3,036	162	228
CORNMEAL	CWT	1,790	1,646	15,536	14,356	154	219	1,375	1,945
CORN STARCH	LB	71,495	59,182	13,758	12,557	5,417	6,534	1,151	1,545
OATMEAL AND GROATS	CWT	73	206	795	2,516	0	48	1	560
OATMEAL & OATS, ROLLED, ETC	LB	19,933	5,429	2,672	912	2,565	961	332	134
RICE, MILLED BASIS	LB	4,062,840	2,767,105	825,346	439,752	463,845	264,355	86,601	36,386
MILLED	LB	2,997,661	1,883,251	628,959	326,838	232,009	224,326	45,069	31,624
HUSKED, BROWN	LB	1,065,179	883,854	196,387	112,913	231,835	40,029	41,533	4,762
RYE	BU	3,937	1,105	11,614	3,300	6	131	10	359
WHEAT AND PRODUCTS	BU	887,426	1,018,442	4,312,167	4,365,382	79,666	80,823	374,348	347,361
WHEAT	BU	856,305	991,265	4,152,399	4,244,127	77,129	77,111	361,122	330,670
WHEAT FLOUR	BU	23,052	20,140	115,830	85,552	1,590	3,225	8,305	14,290
OTHER WHEAT PRODUCTS	BU	8,069	7,037	43,939	35,704	946	487	4,920	2,401
BAKERY PRODUCTS	LB	31,048	35,773	15,722	18,553	3,943	2,840	1,929	1,609
DIETETIC FOODS	LB	21,391	4,951	4,072	2,254	764	144	215	144
BLENDED FOOD PRODUCTS	LB	264,565	245,052	40,690	41,121	15,438	27,876	2,341	4,735
OTHER	---	---	---	32,218	44,504	---	---	4,322	3,598
FEEDS AND FODDERS, EX OIL CAKE&MEAL									
CORN BYPRODUCTS, FEED	STN	683	1,133	234,768	277,093	---	---	23,029	32,050
ALFALFA MEAL, DEHYDRATED	STN	68	63	69,876	103,352	65	134	6,724	14,036
ALFALFA MEAL, SUN-CURED	STN	115	73	7,879	6,464	3	3	384	299
ALFALFA HAY CUBES	STN	99	61	10,482	6,726	5	0	288	24
POULTRY FEEDS, PREPARED	STN	111	126	8,074	4,888	2	2	84	183
OTHER	---	---	---	26,981	31,522	12	19	3,090	4,715
	---	---	---	111,475	124,140	---	---	12,457	12,793
OILSEEDS AND PRODUCTS									
OIL CAKE AND MEAL	STN	4,141	4,213	4,386,541	3,814,474	---	---	385,107	413,899
SOYBEAN OIL CAKE AND MEAL	STN	3,968	4,040	644,887	634,913	539	660	81,793	100,844
OTHER	STN	173	173	610,616	606,514	532	644	79,955	98,159
OILSEEDS	---	---	---	34,271	28,399	7	15	1,838	2,685
FLAXSEED	BU	57	738	2,922,401	2,758,863	---	---	255,160	269,332
SOYBEANS	BU	365,478	469,347	407	4,976	6	0	18	0
SAFFLOWER SEED	LB	77,635	135,544	2,711,824	2,558,640	35,849	50,524	236,047	256,611
PEANUTS	LB	412,818	307,264	11,348	18,101	17,759	2,644	1,872	317
OTHER	---	---	---	115,978	90,853	47,303	17,155	12,079	5,190
VEG OILS AND WAXES	LB	2,239,847	1,477,999	82,844	86,294	---	---	5,144	7,213
COTTONSEED OIL	LB	542,986	467,145	811,806	408,196	146,827	160,571	47,466	42,014
SOYBEAN OIL	LB	1,223,135	553,793	180,999	121,159	56,775	42,791	14,553	10,649
PEANUT OIL	LB	35,316	50,964	445,986	131,863	59,260	55,561	20,119	10,245
OTHER	LB	438,410	406,097	14,917	24,032	352	10,925	148	4,999
PROTEIN SUBSTANCES	LB	12,201	37,386	169,904	131,142	30,440	51,294	12,646	16,121
	---	---	---	7,447	12,502	1,048	3,527	688	1,709

CONTINUED--

TABLE 12.--U.S. AGRICULTURAL EXPORTS: QUANTITY AND VALUE BY COMMODITY--CONTINUED

COMMODITY	UNIT	JULY-APRIL				APRIL			
		QUANTITY		VALUE		QUANTITY		VALUE	
		74/75 THOU.	75/76 1/ THOU.	74/75 1,000 DOL.	75/76 1/ 1,000 DOL.	1975 THOU.	1976 1/ THOU.	1975 1,000 DOL.	1976 1/ 1,000 DOL.
TOBACCO, UNMANUFACTURED	LB	561,641	543,111	795,893	833,508	47,818	46,000	71,715	72,060
BURLEY	LB	43,611	60,813	70,101	109,977	8,392	16,292	14,123	28,678
CIGAR WRAPPER	LB	2,383	3,584	15,379	23,018	706	419	1,859	1,879
DARK-FIRED KENTUCKY AND TENNESSEE	LB	15,356	14,031	15,271	18,297	1,114	1,096	1,211	1,516
FLUE-CURED	LB	365,201	358,927	609,125	631,221	30,595	19,648	48,226	32,959
MARYLAND	LB	9,007	3,593	11,709	5,326	387	584	512	874
BULK SMOKING TOBACCO	LB	33,844	10,555	48,371	14,900	1,150	2,684	1,863	3,750
OTHER	LB	91,737	91,547	25,938	30,769	5,475	5,277	3,920	2,404
VEGETABLES AND PREPARATIONS				460,453	443,998			45,579	64,458
CANNED				48,755	50,537	11,750	18,967	3,468	5,430
ASPARAGUS	LB	167,203	179,382	1,679	1,080	70	183	53	98
CORN	LB	4,662	2,083	10,213	13,749	3,477	5,127	939	1,339
SOUPS	LB	37,558	47,187	5,222	6,119	1,690	1,339	544	405
TOMATOES, TOMATO SAUCE AND PUREE	LB	16,755	21,089	20,941	16,104	2,864	7,305	892	2,168
OTHER	LB	67,387	58,666	10,700	13,485	3,650	5,012	1,041	1,420
PULSES	LB	40,841	50,357	173,869	75,803	76,283	72,870	15,679	11,486
DRIED BEANS	LB	745,852	438,313	127,284	43,333	51,659	33,948	11,972	6,072
DRIED PEAS, INC CORN AND CHICK	LB	497,876	220,588	17,425	16,234	29,388	2,139	3,550	3,550
DRIED LENTILS	LB	175,268	134,311	17,363	15,045	8,390	9,534	1,568	1,864
FRESH	LB	72,709	83,414	107,535	150,525	156,959	240,990	14,195	22,478
ASPARAGUS	LB	1,158,733	1,541,097	1,221	1,596	1,384	1,489	544	617
LETTUCE	LB	2,847	3,974	20,385	23,908	34,867	35,324	2,848	3,036
ONIONS	LB	240,968	275,494	11,179	17,256	11,544	17,762	1,401	1,727
POTATOES, EXCEPT SWEET POTATOES	LB	125,146	154,954	13,187	36,023	34,229	120,324	1,423	8,765
TOMATOES	LB	300,437	598,899	23,904	24,085	14,425	16,028	2,041	2,452
OTHER	LB	156,562	150,583	37,658	47,657	60,510	50,062	5,937	5,882
FROZEN VEGETABLES	LB	332,773	357,194	12,079	16,339	4,839	13,485	1,070	2,864
HOPS	LB	46,507	71,023	14,112	11,797	2,159	454	2,278	547
SOUPS AND VEGETABLES, DEHYDRATED	LB	12,774	11,152	22,461	24,413	2,542	7,605	1,718	3,455
TOMATO JUICE, CANNED	LB	31,968	46,364	4,626	4,626	275	302	420	422
VEGETABLE SEASONINGS	GAL	2,249	3,669	16,831	18,479	3,033	4,508	1,518	2,364
OTHER	LB	36,894	36,959	61,594	91,379			5,233	15,412
OTHER VEGETABLE PRODUCTS				412,809	497,536			53,164	49,169
COFFEE	LB	26,125	43,051	31,938	54,378	2,167	3,413	2,792	4,839
DRUGS, HERBS, ROOTS, ETC	LB	9,475	8,596	17,122	20,602	840	659	1,499	1,346
ESSENTIAL OILS AND RESINOIDS	LB	10,756	10,330	50,563	51,281	743	1,581	4,680	6,661
FLAVORING SIRUPS, SUGARS, EXTRACTS				48,674	60,763			6,538	8,113
HONEY	LB	2,986	3,847	1,798	2,393	206	397	156	263
NURSERY STOCK				15,785	22,767			2,574	3,691
SEEDS, EXCEPT OILSEEDS	LB	233,297	256,136	107,276	110,845	29,163	33,890	10,065	11,437
SPICES	LB	8,397	8,056	7,363	8,635	823	768	714	991
OTHER				132,292	165,871			24,145	11,827

1/ PRELIMINARY

TABLE 13.--U.S. AGRICULTURAL EXPORTS: QUANTITY AND VALUE BY COMMODITY AND COUNTRY

COMMODITY AND COUNTRY	UNIT	JULY-APRIL				APRIL				
		QUANTITY		VALUE		QUANTITY		VALUE		
		74/75	75/76 1/	74/75	75/76 1/	1975	1976 1/	1975	1976 1/	
		1,000 DOL.		1,000 DOL.		1,000 DOL.		1,000 DOL.		
CATTLE, LIVE										
CANADA	MND	175	166	83,218	70,716	16	13	8,141	6,661	
MEXICO		88	55	36,007	22,403	3	6	1,429	2,117	
VENEZUELA		72	93	25,155	29,712	10	6	3,575	2,762	
ARGENTINA		0	2	335	1,614	0	0	37	39	
IRAN		1	0	3,462	130	0	0	773	0	
KOREA, REPUBLIC OF		1	5	1,450	5,210	1	1	852	1,015	
REP SOUTH AFRICA		2	1	1,740	515	0	0	82	0	
OTHER		3	1	5,086	2,094	0	0	165	270	
		10	9	9,982	9,038	2	0	1,227	478	
MILK & CREAM, CONDENSED OR EVAPORATED										
MEXICO	MLB	37,435	45,128	9,172	12,324	4,705	4,665	1,229	1,303	
BAHAMAS		33,774	41,580	7,978	11,080	4,327	4,272	1,084	1,157	
TRUST TERR PAC IS		594	447	185	131	41	22	12	7	
GUINEA		1,018	907	341	290	125	176	43	57	
OTHER		928	329	265	171	109	78	56	41	
		1,121	1,865	402	653	104	116	34	42	
MILK, NONFAT DRY										
MEXICO	MLB	41,303	18,558	22,470	10,446	23,603	4,366	12,961	2,494	
GUATEMALA		346	912	170	248	85	118	32	37	
HONDURAS		422	1,148	269	668	369	1,120	232	545	
COLOMBIA		970	57	593	24	0	0	0	0	
CHILE		1,294	4	790	1	924	0	559	0	
BRAZIL		1,032	16	636	8	1,030	0	634	0	
UNITED KINGDOM		1,077	0	661	0	1,025	0	634	0	
NETHERLANDS		1,177	6	568	5	0	6	0	5	
INDIA		1,125	0	549	0	0	0	0	0	
PAKISTAN		16,271	1	8,469	1	13,170	0	6,899	0	
SOUTH VIETNAM		2,291	11	1,305	10	2,289	1	1,303	1	
PHILIPPINES		1,761	0	1,003	0	1,425	0	809	0	
MOROCCO		2,167	272	1,339	292	6	6	0	0	
ALGERIA		956	2,411	602	1,375	0	2,411	0	1,375	
EGYPT		0	5,488	0	3,189	0	0	0	0	
SUDAN		703	1,346	443	780	0	0	0	0	
OTHER		172	3,188	104	1,935	52	0	32	0	
		9,538	3,598	4,970	1,910	3,226	709	1,840	421	
LARD AND OTHER RENDERED PIG FAT										
CANADA	MLB	102,027	91,741	27,117	21,114	9,420	15,765	2,616	2,842	
MEXICO		24,714	23,205	6,545	4,913	1,410	1,675	231	326	
BELIZE		43,526	46,463	11,158	11,615	4,890	5,179	1,422	931	
COLOMBIA		1,801	1,364	785	591	281	103	128	37	
UNITED KINGDOM		4,761	7	1,235	2	0	0	0	0	
OTHER		25,395	19,137	6,669	3,583	2,719	8,687	828	1,514	
		1,630	1,566	725	410	20	120	7	34	
TALLOW, INEDIBLE										
MEXICO	MLB	1,947,404	1,454,542	343,653	252,106	191,573	208,478	27,108	36,094	
		48,946	50,842	10,303	8,875	1,941	4,418	398	747	

CONTINUED--

TABLE 13.--U.S. AGRICULTURAL EXPORTS: QUANTITY AND VALUE BY COMMODITY AND COUNTRY--CONTINUED

COMMODITY AND COUNTRY	UNIT	JULY-APRIL				APRIL			
		QUANTITY		VALUE		QUANTITY		VALUE	
		74/75	75/76 1/	74/75	75/76 1/	1975	1976 1/	1975	1976 1/
		1,000 DOL.	1,000 DOL.			1,000 DOL.	1,000 DOL.		
COLOMBIA		54,858	45,641	8,745	7,430	7,803	11,381	956	1,965
BRAZIL		43,495	67,298	8,156	11,416	1,248	0	212	0
UNITED KINGDOM		86,305	53,732	14,290	8,860	6,809	4,223	847	745
NETHERLANDS		134,236	58,828	21,120	9,509	7,264	10,361	874	1,647
FED. REP. OF GERMANY		44,301	55,185	7,647	8,712	3,220	11,334	355	1,709
USSR		44,842	2,168	7,147	748	11,739	0	1,908	0
SPAIN		90,926	73,227	13,837	11,782	7,245	11,015	919	1,909
ITALY		82,036	34,459	13,510	5,579	11,407	8,857	1,560	1,455
IRAQ		3,284	30,270	714	5,152	0	0	0	0
IRAN		61,216	23,065	11,048	4,306	5,842	1,981	880	339
INDIA		36,868	0	7,901	0	0	0	0	0
PAKISTAN		71,801	57,108	11,457	9,972	17,427	3,857	2,461	659
KOREA, REPUBLIC OF		170,972	140,110	29,095	23,314	7,885	21,313	1,000	3,433
JAPAN		213,473	105,073	39,813	17,548	14,981	15,636	2,299	2,685
ALGERIA		33,721	44,696	5,707	7,299	0	6,943	0	1,084
EGYPT		206,052	228,559	40,588	44,771	19,353	40,550	3,000	7,648
NIGERIA		16,217	41,580	2,752	6,699	2,285	1,935	304	335
OTHER		503,955	343,558	89,825	50,533	65,123	54,673	9,136	9,733
BEEF AND VEAL, EXCEPT OFFALS	MLB	32,021	52,833	43,843	79,981	3,746	6,230	5,209	8,491
CANADA		10,239	9,578	13,997	13,792	702	1,779	1,258	2,276
BERMUDA		1,027	1,116	1,969	2,397	143	188	282	378
BAHAMAS		5,687	4,684	7,190	6,620	726	457	938	626
JAMAICA		1,260	515	1,606	754	91	0	86	0
NETHERLANDS ANTILLES		927	929	1,325	1,612	143	69	191	120
NETHERLANDS		598	1,049	852	1,803	74	137	152	275
SWITZERLAND		451	620	1,224	1,733	40	61	121	175
HONG KONG		580	979	943	1,695	47	69	64	153
JAPAN		4,269	24,508	5,545	37,072	826	2,217	989	2,765
OTHER		6,985	8,856	9,191	12,504	954	1,253	1,210	1,721
PORK, EXCEPT OFFALS	MLB	117,881	218,635	87,312	207,307	10,031	21,469	7,925	19,587
CANADA		59,434	80,367	44,050	71,465	6,083	10,655	4,853	8,816
BAHAMAS		4,040	3,783	3,313	3,973	425	425	390	380
JAPAN		37,855	119,376	29,321	119,216	1,725	9,241	1,478	9,559
OTHER		16,552	16,108	10,627	12,653	1,798	1,148	1,203	832
OFFALS, EDIBLE, VARIETY MEATS	MLB	266,503	258,862	92,008	105,453	24,730	34,839	8,283	14,211
MEXICO		42,191	33,415	9,489	8,868	1,873	3,550	454	897
PERU		8,963	1,872	2,277	508	1,898	0	439	0
UNITED KINGDOM		40,862	51,614	14,725	19,282	5,893	9,361	1,899	3,610
NETHERLANDS		37,486	26,145	12,141	9,615	3,684	3,160	1,014	1,220
BELGIUM-LUXENBOURG		20,371	15,586	8,038	6,929	1,234	1,940	564	1,084
FRANCE		81,139	76,436	30,279	34,773	6,500	9,374	2,397	4,523
ISRAEL		4,832	8,333	2,619	4,664	456	1,023	225	528
JAPAN		5,955	20,642	3,983	12,703	1,132	3,210	708	1,459
OTHER		25,484	24,820	8,459	8,112	2,060	3,720	585	890

CONTINUED--

TABLE 13.--U.S. AGRICULTURAL EXPORTS: QUANTITY AND VALUE BY COMMODITY AND COUNTRY--CONTINUED

COMMODITY AND COUNTRY	UNIT	JULY-APRIL				APRIL			
		QUANTITY		VALUE		QUANTITY		VALUE	
		74/75	75/76 1/	74/75	75/76 1/	1975	1976 1/	1975	1976 1/
		1,000 DOL.		1,000 DOL.		1,000 DOL.		1,000 DOL.	
BREEDING CHICKS	MNO	8,784	7,195	12,100	12,654	1,091	592	1,431	1,445
CANADA		1,135	1,513	1,014	1,240	189	79	163	91
MEXICO		286	197	831	958	21	28	27	363
VENEZUELA		208	228	505	636	19	0	44	0
BRAZIL		213	216	857	965	0	11	0	33
FRANCE		106	96	569	540	22	30	107	205
SPAIN		189	351	605	690	56	44	143	42
IRAN		34	193	97	596	12	0	17	0
THAILAND		350	263	566	434	32	39	37	82
PHILIPPINES		229	277	321	525	16	11	30	30
REP. OF CHINA (TAIWAN)		294	461	357	534	3	25	3	30
JAPAN		1,336	1,176	2,199	1,905	178	108	355	241
OTHER		4,406	2,223	4,179	3,632	563	217	505	327
POULTRY MEAT, CHICKENS, FRESH, FROZEN	MLB	99,050	146,474	35,222	59,964	12,097	18,429	4,780	7,152
CANADA		5,214	14,128	2,362	7,018	843	2,297	419	1,059
MEXICO		5,926	9,589	2,101	3,551	864	1,080	312	370
BERMUDA		2,040	1,794	1,448	1,306	318	116	221	93
JAMAICA		0	11,026	0	1,906	0	2,830	0	488
JAMAICA		19,776	13,334	3,462	2,206	1,845	0	302	0
LEEWARD-WINDWARD IS		7,395	7,112	1,923	1,595	626	990	155	218
NETHERLANDS ANTILLES		5,539	6,449	2,590	3,285	513	941	248	471
LEBANON		2,543	7	1,211	12	0	0	0	0
SINGAPORE		7,065	6,904	2,899	3,519	957	607	430	309
HONG KONG		17,946	19,710	6,090	8,583	2,349	2,450	937	1,078
JAPAN		14,303	34,573	6,623	16,944	2,442	3,931	1,124	1,608
FR PACIFIC ISLANDS		1,380	2,590	771	1,552	336	207	197	119
CANARY ISLANDS		479	2,842	168	1,435	41	496	15	281
OTHER		9,444	16,418	3,575	7,051	962	2,484	421	1,058
POULTRY MEAT, TURKEYS, FRESH, FROZEN	MLB	28,326	53,524	16,976	36,649	2,952	3,958	1,763	2,372
CANADA		1,300	7,046	663	3,807	8	908	6	433
BAHAMAS		638	839	349	490	18	32	10	27
UNITED KINGDOM		2,069	6,207	2,457	5,801	225	77	218	34
FED. REP. OF GERMANY		14,598	24,088	8,347	16,204	1,628	1,109	901	651
SWITZERLAND		790	1,274	429	1,104	102	215	68	210
ITALY		1,953	4,430	1,152	3,007	491	448	306	277
HONG KONG		1,464	1,545	617	841	147	129	54	67
JAPAN		397	1,217	219	858	21	507	15	385
OTHER		5,117	6,878	2,742	4,457	311	533	185	289
CATTLE HIDES, WHOLE	MNO	16,985	18,629	214,236	266,368	2,011	2,337	21,191	40,331
CANADA		596	780	7,512	11,698	62	105	756	1,806
MEXICO		1,997	1,860	22,673	23,495	220	165	2,273	2,661
FRANCE		495	340	6,765	5,624	83	42	1,029	885
CZECHOSLOVAKIA		590	630	6,195	7,212	54	56	466	897

CONTINUED--

TABLE 13.--U.S. AGRICULTURAL EXPORTS: QUANTITY AND VALUE BY COMMODITY AND COUNTRY--CONTINUED

COMMODITY AND COUNTRY	UNIT	JULY-APRIL				APRIL			
		QUANTITY		VALUE		QUANTITY		VALUE	
		74/75	75/76 1/	74/75 1,000 DOL.	75/76 1/ 1,000 DOL.	1975	1976 1/	1975 1,000 DOL.	1976 1/ 1,000 DOL.
POLAND		657	521	7,615	5,817	20	29		
USSR		564	218	6,968	1,748	272	0	202	495
SPAIN		737	668	8,719	9,002	65	115	2,101	0
ITALY		355	788	5,310	10,938	52	191	652	1,716
ROMANIA		1,310	1,190	14,295	10,913	128	0	846	3,350
KOREA, REPUBLIC OF		1,370	2,302	19,476	40,631	170	494	960	0
REP. OF CHINA (TAIWAN)		487	607	6,300	8,773	56	75	2,104	8,199
JAPAN		5,774	6,652	77,022	105,766	636	824	616	1,293
OTHER		2,053	2,073	25,384	24,751	193	240	7,374	15,033
OTHER								1,613	3,994
COTTON, RAW EXCLUDING LINTERS	MRBA	3,060	2,616	835,722	693,740	371	302	88,232	82,018
CANADA		154	105	38,386	25,741	13	14	2,851	4,014
FRANCE		61	18	18,254	4,949	8	2	1,889	578
PORTUGAL		51	3	16,730	753	4	0	1,221	0
ITALY		84	49	25,238	12,638	9	10	2,421	2,852
BANGLADESH		56	107	19,355	25,074	1	0	177	0
THAILAND		83	54	21,089	12,417	7	6	1,652	1,557
INDONESIA		61	223	20,318	59,302	7	26	2,263	8,048
PHILIPPINES		76	105	22,134	29,159	5	4	1,270	1,049
PEOPLES REP. OF CHINA		255	8	72,402	2,365	66	0	18,887	0
KOREA, REPUBLIC OF		446	824	126,360	238,882	37	93	9,840	25,322
REP. OF CHINA (TAIWAN)		244	442	48,574	101,154	83	48	13,475	10,782
JAPAN		832	447	218,748	120,961	94	54	22,748	15,541
OTHER		648	229	187,833	59,406	38	44	9,538	12,275
OTHER									
FRUIT COCKTAIL, CANNED	MLB	68,616	69,809	19,440	19,805	6,366	8,259	1,801	2,198
CANADA		35,921	36,570	10,067	10,406	2,533	3,734	708	1,021
SWEDEN		3,242	4,056	933	1,078	576	733	156	186
NORWAY		1,646	1,334	465	369	375	37	100	9
UNITED KINGDOM		3,293	2,035	920	642	67	565	20	135
NETHERLANDS		979	1,918	262	511	109	189	28	44
BELGIUM-LUXEMBOURG		3,782	1,462	1,203	457	279	145	91	47
FED. REP. OF GERMANY		1,451	2,036	338	502	133	451	33	109
AUSTRIA		1,522	1,991	438	524	63	103	15	26
SWITZERLAND		5,772	6,292	1,651	1,657	203	1,011	68	249
HONG KONG		1,701	1,954	481	546	498	186	136	52
JAPAN		1,338	2,554	395	821	620	466	185	123
OTHER		7,969	7,605	2,287	2,294	911	638	262	197
OTHER									
PEACHES, CANNED	MLB	85,998	81,252	21,025	19,866	5,867	8,364	1,473	1,972
CANADA		49,368	41,799	11,819	10,492	1,667	3,811	422	935
SWEDEN		2,682	3,457	785	905	209	375	57	99
FINLAND		1,734	1,539	448	434	719	16	184	3
NETHERLANDS		3,021	3,633	675	782	865	956	188	199
BELGIUM-LUXEMBOURG		4,005	2,449	1,101	672	214	91	68	26
FED. REP. OF GERMANY		6,021	9,887	1,353	2,079	405	687	79	148
AUSTRIA		3,593	1,792	871	392	96	218	20	46

-27-

CONTINUED--

TABLE 13--U.S. AGRICULTURAL EXPORTS: QUANTITY AND VALUE BY COMMODITY AND COUNTRY--CONTINUED

COMMODITY AND COUNTRY	UNIT	JULY-APRIL				APRIL			
		QUANTITY		VALUE		QUANTITY		VALUE	
		74/75	75/76 1/	74/75	75/76 1/	1975	1976 1/	1975	1976 1/
		1,000 DOL.	1,000 DOL.			1,000 DOL.	1,000 DOL.		
SWITZERLAND									
JAPAN		6,376	453	1,549	115				
OTHER		1,360	5,627	410	1,377	124	28	28	6
		7,638	10,515	2,014	2,617	1,001	1,457	174	306
PRUNES, DRIED							726	252	203
CANADA	MLB	66,415	119,857	25,560	41,186	5,092	7,447	1,914	2,782
VENEZUELA		8,272	7,830	3,199	2,823	779	398	306	142
SWEDEN		2,056	1,661	995	689	84	63	34	24
NORWAY		4,380	5,416	2,150	2,358	389	400	189	174
FINLAND		1,779	3,635	803	1,355	240	371	93	148
DENMARK		4,600	7,743	2,022	3,188	196	488	58	205
UNITED KINGDOM		3,877	4,833	1,544	1,685	347	385	117	132
NETHERLANDS		4,763	7,508	1,775	2,424	612	267	181	82
BELGIUM-LUXEMBOURG		2,068	2,941	757	1,012	283	322	88	120
FRANCE		2,316	2,997	940	1,114	110	204	63	78
FED. REP. OF GERMANY		2,261	33,414	854	10,940	361	794	132	253
POLAND		6,103	6,863	2,213	2,456	325	1,033	137	401
SPAIN		2,405	1,138	822	384	0	0	0	0
ITALY		1,273	2,214	539	841	140	96	49	33
JAPAN		9,380	17,184	2,407	4,722	409	1,252	151	373
OTHER		1,364	1,881	563	656	230	183	77	54
		9,521	12,599	3,976	4,540	587	1,191	261	563
GRAPES, DRIED (RAISINS)									
CANADA	MLB	82,384	118,320	40,343	46,474	6,080	11,673	2,772	4,285
VENEZUELA		13,293	16,477	7,120	7,926	885	1,644	443	643
SWEDEN		892	2,062	531	1,262	84	23	46	18
NORWAY		5,261	6,914	2,972	2,932	303	360	149	147
FINLAND		2,498	3,844	1,440	1,780	133	106	73	44
DENMARK		3,818	5,480	2,114	2,492	67	143	31	59
UNITED KINGDOM		3,368	4,751	1,844	2,136	486	495	251	195
NETHERLANDS		8,523	10,958	4,071	3,744	225	1,577	79	466
BELGIUM-LUXEMBOURG		2,447	3,983	1,327	2,015	261	611	150	294
FED. REP. OF GERMANY		1,381	2,047	736	989	66	289	34	136
JAPAN		5,414	4,912	2,433	1,614	676	893	240	279
NEW ZEALAND		23,898	41,287	9,549	12,462	1,922	4,400	783	1,462
OTHER		1,741	2,425	1,247	1,505	144	289	91	193
		9,850	13,178	4,959	5,616	928	843	402	349
GRAPEFRUITS, FRESH									
CANADA	MLB	438,839	501,343	44,522	50,741	86,300	116,246	8,073	10,724
UNITED KINGDOM		97,841	118,519	9,062	10,464	12,902	35,447	1,221	1,305
NETHERLANDS		5,308	10,397	543	1,212	545	438	55	51
FRANCE		21,593	54,800	2,354	6,625	1,297	5,677	131	715
FED. REP. OF GERMANY		36,091	63,456	3,894	6,986	6,073	9,529	519	900
JAPAN		2,844	13,824	231	1,290	0	1,249	0	107
OTHER		266,464	231,261	27,535	23,078	64,926	82,346	6,068	7,440
		8,699	9,087	904	1,086	566	1,559	79	206
GRAPES, FRESH									
CANADA	MLB	228,236	244,565	44,773	49,451	441	1,667	167	438
		184,853	189,214	33,175	33,717	366	1,278	122	325

CONTINUED--

TABLE 13.--U.S. AGRICULTURAL EXPORTS: QUANTITY AND VALUE BY COMMODITY AND COUNTRY--CONTINUED

COMMODITY AND COUNTRY	UNIT	JULY-APRIL				APRIL			
		QUANTITY		VALUE		QUANTITY		VALUE	
		74/75	75/76 1/	74/75	75/76 1/	1975	1976 1/	1975	1976 1/
		1,000 DOL.	1,000 DOL.			1,000 DOL.	1,000 DOL.		
VENEZUELA		3,373	1,675	1,147	665	0	0	0	0
UNITED KINGDOM		2,724	4,241	628	1,208	0	0	0	0
SINGAPORE		4,813	6,308	1,220	1,633	0	7	0	2
INDONESIA		1,855	3,320	482	1,065	0	0	0	0
HONG KONG		15,942	13,054	4,465	4,253	0	188	0	25
JAPAN		1,581	4,283	594	1,479	46	5	15	5
OTHER		13,095	21,968	3,061	5,420	29	190	9	82
LEMONS AND LIMES, FRESH	MLB	369,768	276,853	52,570	58,973	40,649	38,380	5,258	6,381
CANADA		33,868	33,354	5,573	6,377	3,099	3,728	627	748
NETHERLANDS		39,585	15,617	3,924	2,113	4,691	2,097	472	199
FRANCE		50,962	25,268	5,063	2,880	7,123	5,075	664	495
FED. REP. OF GERMANY		9,787	19,531	1,059	2,486	766	2,566	71	233
POLAND		18,486	13,291	1,653	1,356	3,524	1,915	325	181
USSR		14,824	10,446	1,335	1,017	6,550	1,915	586	197
JAPAN		171,326	134,670	30,384	38,939	10,786	13,511	2,079	3,450
OTHER		30,931	24,675	3,580	3,805	4,111	7,572	434	878
ORANGES, TANGERINES, CLEMENTINES, FRESH	MLB	672,480	736,494	74,483	86,080	136,944	104,436	14,026	11,499
CANADA		297,443	313,376	34,788	37,354	42,158	44,186	4,788	4,962
UNITED KINGDOM		20,976	22,418	1,898	2,134	8,088	5,944	697	520
NETHERLANDS		50,458	66,838	4,563	6,422	26,475	10,206	2,040	1,056
FRANCE		18,385	21,143	1,739	2,205	4,866	3,744	504	342
FED. REP. OF GERMANY		13,698	24,398	1,333	2,018	4,325	2,625	436	234
GERMAN DEM. REPUBLIC		27,445	15,470	1,635	1,015	9,153	5,345	583	369
IRAN		14,953	0	1,558	0	0	0	0	0
SINGAPORE		7,332	21,138	635	2,352	2,633	2,736	296	285
HONG KONG		145,056	175,337	17,120	22,094	21,503	21,886	2,787	2,808
JAPAN		35,590	39,742	4,722	6,413	4,691	4,685	627	604
NEW ZEALAND		20,420	14,104	2,111	1,675	6,705	0	633	0
OTHER		21,522	22,030	2,180	2,398	6,366	3,078	635	320
GRAPEFRUIT JUICE	MGAL	4,486	5,350	7,753	9,593	366	619	741	1,173
CANADA		3,129	3,324	4,865	5,296	231	328	381	536
FRANCE		295	490	424	671	42	97	81	127
FED. REP. OF GERMANY		268	440	484	729	14	32	52	66
SWITZERLAND		141	132	445	412	8	10	35	58
JAPAN		119	150	389	591	19	30	47	174
OTHER		534	815	1,145	1,893	52	123	145	219
ORANGE JUICE	MGAL	18,494	21,008	47,751	57,886	1,711	2,385	4,720	6,405
CANADA		9,918	10,775	26,297	31,469	996	972	2,619	2,877
SWEDEN		1,903	1,803	5,081	6,256	239	231	781	831
NETHERLANDS		1,045	883	2,488	2,284	15	92	92	213
FED. REP. OF GERMANY		1,065	1,514	2,282	3,227	123	166	219	460
OTHER		4,562	6,033	11,603	14,650	337	923	1,009	2,024
ALMONDS, SHELLED BASIS	MLB	86,200	89,707	90,750	83,548	3,302	5,751	3,295	6,451
SWEDEN		5,063	5,033	5,320	4,718	63	209	63	191

CONTINUED--

TABLE 13.--U.S. AGRICULTURAL EXPORTS: QUANTITY AND VALUE BY COMMODITY AND COUNTRY--CONTINUED

COMMODITY AND COUNTRY	UNIT	JULY-APRIL				APRIL			
		QUANTITY		VALUE		QUANTITY		VALUE	
		74/75	75/76 1/	74/75	75/76 1/	1975	1976 1/	1975	1976 1/
		1,000 DOL.	1,000 DOL.			1,000 DOL.	1,000 DOL.		
UNITED KINGDOM		5,562	5,761	6,314	5,469	321	352	313	336
FRANCE		5,201	5,924	5,564	5,378	274	501	279	453
FED.REP.OF GERMANY		34,548	30,533	36,726	28,244	1,383	2,717	1,270	2,517
SWITZERLAND		4,305	3,218	4,835	2,904	243	143	246	137
USSR		5,799	2,860	5,897	2,567	0	0	0	0
JAPAN		6,406	13,837	5,993	13,081	307	662	326	684
OTHER		19,316	22,542	20,122	21,188	791	1,168	791	1,133
WALNUTS, NOT SHELLED BASIS	MLB	63,630	97,609	22,666	37,793	3,096	2,266	1,125	749
CANADA		7,506	5,611	2,561	1,817	232	349	65	97
BRAZIL		4,823	2,259	1,768	849	0	0	0	0
FRANCE		1,845	7,451	657	2,901	190	149	54	80
FED.REP.OF GERMANY		17,809	22,443	6,287	9,391	484	188	182	86
SPAIN		12,132	24,264	4,473	9,702	1,370	440	528	169
ITALY		4,640	8,896	1,539	3,459	451	220	151	29
OTHER		14,876	26,684	5,360	9,674	369	919	145	289
FEED GRAINS	HMT	29,958	37,988	4,204,453	4,595,893	2,982	4,622	407,487	546,217
MEXICO		1,939	1,268	297,994	156,930	289	142	41,667	17,151
UNITED KINGDOM		649	835	91,296	98,233	22	110	2,920	12,399
NETHERLANDS		4,111	3,539	554,534	420,224	292	344	37,006	39,359
BELGIUM-LUXEMBOURG		433	854	56,984	97,558	53	70	6,821	7,558
FED.REP.OF GERMANY		2,518	3,797	402,067	471,095	191	315	27,816	36,833
POLAND		718	1,816	95,086	218,135	102	273	14,500	32,562
USSR		1,864	7,178	139,191	901,105	120	1,114	19,740	142,400
SPAIN		2,039	1,948	277,478	233,549	218	274	30,211	31,607
PORTUGAL		914	992	129,121	117,693	110	161	14,252	18,714
ITALY		1,968	1,966	267,242	241,319	94	287	12,592	32,965
ROMANIA		792	26	109,653	2,947	112	0	15,023	0
ISRAEL		802	814	101,255	99,643	95	96	13,629	12,068
KOREA, REPUBLIC OF		607	409	95,106	47,620	34	76	4,684	9,071
JAPAN		6,270	6,609	870,807	787,117	595	695	81,294	78,819
UNDNFTD CTRY-CAN T/S		295	1,035	133,512	112,181	162	178	18,836	18,699
OTHER		4,142	4,902	583,129	590,545	492	488	66,097	56,083
BARLEY	HMT	745	377	126,064	48,253	40	29	6,314	3,202
MEXICO		148	30	31,377	5,729	13	0	3,291	0
COLOMBIA		26	0	4,932	0	0	0	0	0
FED.REP.OF GERMANY		2	58	184	6,607	0	0	0	0
POLAND		20	47	2,269	5,707	0	0	0	0
ITALY		18	33	2,436	4,187	0	0	0	0
ROMANIA		30	0	4,732	0	0	0	0	0
IRAQ		0	24	0	3,835	0	0	0	0
IRAN		76	18	11,871	2,448	0	0	0	0
KOREA, REPUBLIC OF		248	0	41,878	0	0	0	0	0
REP.OF CHINA (TAIWAN)		0	92	0	11,198	0	0	0	0
JAPAN		85	5	12,896	832	0	0	0	0

CONTINUED--

TABLE 13.--U.S. AGRICULTURAL EXPORTS: QUANTITY AND VALUE BY COMMODITY AND COUNTRY--CONTINUED

COMMODITY AND COUNTRY	UNIT	JULY-APRIL				APRIL			
		QUANTITY		VALUE		QUANTITY		VALUE	
		74/75	75/76 1/	74/75	75/76 1/	1975	1976 1/	1975	1976 1/
		1,000 DOL.	1,000 DOL.			1,000 DOL.	1,000 DOL.		
UNDTFTD CTRY-CAN T/S		87	67	12,224	7,288	27	29	3,002	3,202
OTHER		7	4	1,265	503	0	0	22	0
CORN, EXCEPT SEED	MMT	24,568	31,731	3,477,715	3,883,590	2,612	4,167	359,217	495,329
CANADA		588	542	76,929	60,957	74	53	8,663	5,715
MEXICO		1,243	983	191,616	123,936	191	141	27,919	17,064
UNITED KINGDOM		629	818	89,024	96,358	22	110	2,920	12,399
NETHERLANDS		3,805	2,907	520,601	350,145	292	317	37,006	36,550
FED. REP. OF GERMANY		2,455	3,591	394,166	446,345	191	315	27,816	36,833
POLAND		536	1,553	74,404	187,909	66	273	10,253	32,562
USSR		1,060	7,132	139,191	895,889	120	1,114	19,740	142,400
SPAIN		2,016	1,903	274,411	228,803	218	274	30,211	31,607
PORTUGAL		828	872	116,560	103,819	110	161	14,252	18,714
ITALY		1,950	1,902	264,789	233,158	94	287	12,592	32,958
GREECE		510	567	75,904	73,086	51	57	6,921	6,634
ROMANIA		729	26	181,611	2,947	112	0	15,023	0
JAPAN		4,270	4,507	602,296	551,349	508	511	70,312	58,552
UNDTFTD CTRY-CAN T/S		875	953	117,439	103,390	135	149	15,832	15,497
OTHER		3,074	3,475	438,774	425,428	427	404	59,758	47,844
GRAIN SORGHUMS, EXCEPT SEED	MMT	4,514	5,728	584,269	646,172	293	423	37,541	47,244
MEXICO		545	249	74,522	26,184	85	1	10,457	86
VENEZUELA		318	403	43,941	43,186	0	55	0	6,428
NORWAY		98	128	12,486	14,538	0	0	0	0
NETHERLANDS		298	625	32,992	69,356	0	26	0	2,809
BELGIUM-LUXEMBOURG		190	477	23,949	52,415	53	54	6,821	5,969
FED. REP. OF GERMANY		46	122	5,917	15,297	0	0	0	0
POLAND		126	216	14,166	24,518	0	0	0	0
PORTUGAL		86	120	12,560	13,873	0	0	0	0
ISRAEL		593	554	69,525	66,107	65	66	9,114	7,595
INDIA		3	584	370	68,798	1	0	67	0
JAPAN		1,910	2,095	254,847	234,579	87	183	10,931	20,146
OTHER		302	158	38,994	17,320	1	38	151	4,211
OATS	MMT	131	151	16,405	17,879	37	3	4,415	512
MEXICO		4	10	478	1,062	0	0	0	0
PANAMA		2	0	418	77	0	0	75	0
VENEZUELA		0	2	333	369	0	2	0	351
ECUADOR		0	6	0	765	0	0	0	0
PERU		4	3	737	356	0	0	0	0
NETHERLANDS		8	4	941	425	0	0	0	0
BELGIUM-LUXEMBOURG		3	0	448	0	0	0	0	0
FED. REP. OF GERMANY		16	25	1,800	2,846	0	0	0	0
SWITZERLAND		16	5	2,026	523	0	0	0	0
POLAND		36	0	4,247	0	36	0	4,247	0
USSR		0	46	0	5,216	0	0	0	0
ITALY		0	31	0	3,959	0	0	0	0

CONTINUED--

TABLE 13--U.S. AGRICULTURAL EXPORTS: QUANTITY AND VALUE BY COMMODITY AND COUNTRY--CONTINUED

COMMODITY AND COUNTRY	UNIT	JULY-APRIL				APRIL			
		QUANTITY		VALUE		QUANTITY		VALUE	
		74/75	75/76 1/	74/75	75/76 1/	1975	1976 1/	1975	1976 1/
		1,000 DOL.		1,000 DOL.		1,000 DOL.		1,000 DOL.	
JAPAN	5	2	768	357	0	1	51	121	
UNDTFD CTRY-CAN T/S	33	15	3,849	1,583	0	0	3	0	
OTHER	2	2	360	323	0	0	39	39	
RICE	MLB	4,062,840	2,767,105	825,346	439,752	463,845	264,355	86,601	36,386
CANADA		115,648	135,407	22,891	22,270	12,813	12,454	2,345	1,828
NETHERLANDS		48,316	125,864	7,750	16,769	10,136	12,079	1,277	1,462
FED.REP.OF GERMANY		98,206	128,834	19,757	22,417	13,486	17,950	2,655	2,805
USSR		22,357	108,713	4,787	15,478	0	0	0	0
ITALY		46	112,577	18	11,027	0	0	0	0
IRAQ		196,542	178,217	39,953	33,378	0	0	0	0
IRAN		793,931	348,779	181,000	60,273	57,133	33,045	12,719	4,296
SAUDI ARABIA		149,400	210,085	37,054	42,132	496	27,730	107	5,395
BANGLADESH		382,162	482,892	71,694	67,924	109,783	65,850	19,441	6,713
SOUTH VIETNAM		134,442	0	26,793	0	0	0	0	0
CAMBODIA		367,546	0	69,748	0	0	0	0	0
KOREA, REPUBLIC OF		982,721	239,967	183,602	31,075	208,681	0	37,432	0
REP SOUTH AFRICA		120,249	146,643	27,334	27,981	2,598	3,946	576	811
OTHER		651,275	539,125	132,966	89,027	48,718	91,297	10,049	13,077
WHEAT AND PRODUCTS	MBU	687,426	1,018,442	4,312,167	4,365,382	79,666	80,823	374,348	347,361
MEXICO		30,588	72	147,709	265	12	3	40	11
VENEZUELA		14,812	20,865	86,871	101,610	1,923	2,717	9,500	13,666
PERU		19,597	19,904	90,790	80,024	655	186	2,568	685
BRAZIL		15,250	83,119	64,595	342,605	1,212	8,024	5,566	31,388
NETHERL NDS		14,092	25,919	73,714	120,365	930	1,442	4,480	6,200
FED.REP.OF GERMANY		5,232	38,368	30,411	173,771	392	1,117	1,372	5,225
POLAND		1,927	21,779	6,961	97,197	0	4,565	0	23,094
USSR		28,661	142,562	153,045	594,577	2,965	569	16,820	2,222
TURKEY		24,690	0	118,175	0	0	0	0	0
IRAN		54,104	5,495	272,719	24,506	2,224	0	10,452	0
INDIA		133,269	146,976	572,699	583,684	8,976	9,625	37,149	40,023
PAKISTAN		26,816	21,707	118,115	84,803	7,747	3,659	38,269	14,475
BANGLADESH		24,689	19,581	110,869	73,973	6,049	2,773	23,764	10,600
PEOPLES REP OF CHINA		54,961	0	189,180	0	0	0	0	0
KOREA, REPUBLIC OF		58,169	43,581	306,858	175,214	4,465	2,442	19,579	9,984
JAPAN		100,026	100,158	516,726	446,468	10,578	12,735	55,999	53,501
ALGERIA		16,864	21,028	100,237	110,561	3,735	1,762	23,657	8,519
EGYPT		19,997	30,940	99,653	120,848	3,611	884	16,769	3,318
UNDTFD CTRY-CAN T/S		30,352	45,192	167,620	215,339	7,041	4,296	34,882	18,276
OTHER		213,330	231,195	1,085,210	1,020,471	17,153	24,023	81,563	106,171
WHEAT	MBU	856,305	991,265	4,152,399	4,244,127	77,129	77,111	361,122	330,670
MEXICO		30,539	30	147,581	122	4	0	22	1
VENEZUELA		14,799	20,841	86,710	101,293	1,921	2,712	9,468	13,627
PERU		19,334	19,591	89,430	78,577	655	175	2,568	636
BRAZIL		14,777	83,050	62,283	342,340	1,131	8,024	5,190	31,388

CONTINUED--

TABLE 13--U.S. AGRICULTURAL EXPORTS: QUANTITY AND VALUE BY COMMODITY AND COUNTRY--CONTINUED

COMMODITY AND COUNTRY	UNIT	JULY-APRIL				APRIL			
		QUANTITY		VALUE		QUANTITY		VALUE	
		74/75	75/76 1/	74/75	75/76 1/	1975	1976 1/	1975	1976 1/
		1,000 DOL.	1,000 DOL.			1,000 DOL.	1,000 DOL.		
NETHERLANDS		13,967	25,826	72,982	119,897	928	1,431	4,388	6,142
FED.REP.OF GERMANY		5,230	38,367	30,400	173,761	392	1,117	1,372	5,225
POLAND		1,927	21,779	6,961	97,197	0	4,565	0	23,094
USSR		28,661	142,562	153,045	594,577	2,965	569	16,820	2,222
TURKEY		24,367	0	116,214	0	0	0	0	0
IRAN		54,101	5,495	272,698	24,503	2,223	0	10,446	0
INDIA		128,658	141,598	548,031	557,363	8,482	9,302	34,633	38,476
PAKISTAN		26,816	21,706	118,115	84,796	7,747	3,659	30,269	14,475
BANGLADESH		24,658	19,533	110,721	72,866	6,049	2,772	23,764	10,596
PEOPLES REP. OF CHINA		54,961	0	189,180	0	0	0	0	0
KOREA, REPUBLIC OF		57,354	43,532	302,855	174,942	4,465	2,442	19,579	9,976
JAPAN		100,019	100,151	516,623	446,354	10,577	12,735	55,976	53,492
ALGERIA		16,448	21,028	98,252	110,561	3,735	1,762	23,657	8,519
EGYPT		19,440	26,649	96,713	105,248	3,611	0	16,769	0
UNDNFTD CTRY-CAN T/S		30,352	45,192	167,620	215,339	7,041	4,296	34,882	18,276
OTHER		189,897	214,325	965,986	944,392	15,206	21,550	71,321	94,524
WHEAT FLOUR	MBU	23,052	20,140	115,830	85,552	1,590	3,225	4,305	14,290
JAMAICA		1,261	509	6,137	2,452	72	0	369	0
COLOMBIA		438	349	2,395	1,547	52	46	263	231
BOLIVIA		1,225	185	5,660	874	0	59	0	292
SAUDI ARABIA		9,645	7,697	49,718	33,300	894	1,417	4,859	6,659
SRI LANKA (CEYLON)		261	989	1,301	4,272	18	18	95	88
PHILIPPINES		523	542	2,712	2,691	48	46	242	224
KOREA, REPUBLIC OF		810	49	3,958	267	0	1	0	5
MOROCCO		1,723	869	8,159	4,103	188	189	858	942
EGYPT		379	4,226	1,986	15,311	0	831	0	3,088
OTHER		6,786	4,724	33,804	20,735	318	618	1,620	2,762
ALFALFA MEAL, DEHYDRATED	MSTN	68	63	7,879	6,464	3	3	384	299
NETHERLANDS		0	15	0	1,386	0	0	0	0
FED.REP.OF GERMANY		0	4	0	361	0	0	0	0
JAPAN		63	39	7,325	4,173	3	3	337	254
OTHER		5	5	554	545	0	0	47	45
ALFALFA MEAL, SUN-CURED	MSTN	115	73	10,482	6,726	5	0	288	24
FED.REP.OF GERMANY		0	3	0	206	0	0	0	0
SAUDI ARABIA		0	1	0	282	0	0	0	0
JAPAN		113	67	10,331	5,942	5	0	292	0
OTHER		2	3	151	296	0	0	6	24
ALFALFA HAY CUBES	MSTN	99	61	8,074	4,888	2	2	84	163
CANADA		12	8	649	494	1	1	46	45
MEXICO		12	3	823	188	0	0	3	7
JAPAN		73	50	6,448	4,201	1	1	35	131
OTHER		2	0	154	5	0	0	0	0
OIL CAKE AND MEAL	MSTN	4,141	4,213	644,887	634,913	539	660	81,793	100,644
CANADA		232	248	31,120	42,461	20	24	3,243	4,176

CONTINUED--

TABLE 13.--U.S. AGRICULTURAL EXPORTS: QUANTITY AND VALUE BY COMMODITY AND COUNTRY--CONTINUED

COMMODITY AND COUNTRY	UNIT	JULY-APRIL				APRIL			
		QUANTITY		VALUE		QUANTITY		VALUE	
		74/75	75/76 1/	74/75	75/76 1/	1975	1976 1/	1975	1976 1/
		1,000 DOL.	1,000 DOL.			1,000 DOL.	1,000 DOL.		
UNITED KINGDOM		87	70	15,253	9,994	6	0	974	61
NETHERLANDS		450	200	66,114	24,942	39	8	5,395	1,080
BELGIUM-LUXEMBOURG		169	195	25,162	30,551	9	13	1,243	1,713
FRANCE		754	756	113,484	112,703	89	63	12,699	9,134
FED. REP. OF GERMANY		990	1,052	159,261	161,622	136	162	21,454	26,206
CZECHOSLOVAKIA		118	183	17,583	24,774	53	83	7,526	11,902
HUNGARY		179	58	27,692	9,914	33	0	4,977	0
POLAND		225	180	35,946	26,934	42	1	6,539	180
SPAIN		47	304	7,225	44,335	26	141	3,996	21,229
ITALY		419	419	63,577	62,432	38	50	5,633	8,504
YUGOSLAVIA		13	95	2,240	13,344	0	30	0	4,042
OTHER		459	453	80,230	70,907	47	84	8,113	12,615
SOYBEAN OILCAKE AND MEAL	MSTN	3,968	4,040	610,616	606,514	532	634	79,955	98,159
CANADA		224	242	29,355	40,803	19	23	3,102	3,935
NETHERLANDS		390	165	56,907	20,119	37	2	4,959	230
BELGIUM-LUXEMBOURG		168	191	24,778	29,721	9	12	1,227	1,570
FRANCE		753	755	112,715	112,301	89	63	12,673	9,120
FED. REP. OF GERMANY		949	974	154,418	152,629	136	159	21,436	25,787
CZECHOSLOVAKIA		118	183	17,583	24,774	53	83	7,526	11,902
HUNGARY		179	58	27,692	9,914	33	0	4,977	0
POLAND		197	162	31,656	23,998	42	0	6,423	0
SPAIN		45	303	6,476	43,100	26	140	3,872	21,074
ITALY		418	418	63,275	62,244	38	50	5,618	8,495
YUGOSLAVIA		12	94	1,765	13,118	0	30	0	4,010
OTHER		514	493	83,996	73,792	50	82	8,142	12,036
FLAXSEED	MBU	57	738	407	4,976	6	0	18	0
MEXICO		13	0	39	0	0	0	0	0
NETHERLANDS		22	281	213	1,956	0	0	0	0
FED. REP. OF GERMANY		5	268	76	1,782	0	0	0	0
CZECHOSLOVAKIA		0	135	0	883	0	0	0	0
UNDNFD CTRY-CAN T/S		16	54	84	355	5	0	0	0
OTHER		0	0	1	0	0	0	17	0
SOYBEANS	MBU	365,478	469,347	2,711,824	2,558,640	35,849	50,524	236,047	256,611
CANADA		11,803	12,843	83,671	66,643	2,276	2,235	13,407	10,786
NORWAY		7,349	5,828	57,290	31,327	706	0	4,135	0
DENMARK		5,424	12,089	44,006	65,022	510	548	3,038	2,632
UNITED KINGDOM		5,780	12,627	40,010	65,829	2,111	1,837	13,137	9,207
NETHERLANDS		67,765	109,098	503,200	589,914	5,852	7,887	39,466	39,863
BELGIUM-LUXEMBOURG		3,857	14,760	31,868	73,229	298	1,773	1,936	8,676
FRANCE		9,528	8,154	71,403	43,259	675	1,468	4,894	7,255
FED. REP. OF GERMANY		45,495	42,699	347,232	236,339	4,290	3,912	30,667	19,426
SPAIN		42,483	44,460	302,885	234,526	4,783	7,166	29,269	35,216
ITALY		25,106	28,926	189,114	155,439	2,531	2,416	18,702	12,034
ISRAEL		10,736	11,202	68,106	70,755	1,116	1,362	7,303	6,579

CONTINUED--

TABLE 13.--U.S. AGRICULTURAL EXPORTS: QUANTITY AND VALUE BY COMMODITY AND COUNTRY--CONTINUED

COMMODITY AND COUNTRY	UNIT	JULY-APRIL				APRIL			
		QUANTITY		VALUE		QUANTITY		VALUE	
		74/75	75/76 1/	74/75	75/76 1/	1975	1976 1/	1975	1976 1/
		1,000 DOL.		1,000 DOL.		1,000 DOL.		1,000 DOL.	
REP. OF CHINA (TAIWAN)		20,356	31,016	148,363	178,182	1,043	2,026	7,390	11,010
JAPAN		75,065	95,254	573,583	531,988	3,001	10,667	20,511	54,348
UNDEFTD CTRY-CAN T/S		13,078	9,519	91,531	49,460	4,120	766	23,681	3,842
OTHER		21,662	30,873	159,561	166,728	2,538	6,462	18,511	35,936
COTTONSEED OIL	MLB	542,986	467,145	180,999	121,159	56,775	42,791	14,553	10,649
CANADA		18,810	12,630	5,977	3,809	1,034	1,848	429	232
VENEZUELA		74,334	68,279	30,769	17,752	0	0	0	0
SWEDEN		19,872	1	8,024	1	0	0	0	0
BELGIUM-LUXEMBOURG		0	10,934	0	2,680	0	2,732	0	710
FED. REP. OF GERMANY		19,163	19,686	6,067	5,691	11,096	2,314	3,266	694
SWITZERLAND		0	9,905	0	2,588	0	2	0	1
IRAN		35,239	0	16,362	0	0	0	0	0
JAPAN		16,807	17,414	6,883	4,864	2,359	1	1,184	1
EGYPT		333,055	303,142	97,279	75,603	42,003	36,284	9,524	8,872
OTHER		25,698	25,155	9,637	7,171	284	389	161	139
SOYBEAN OIL	MLB	1,223,135	553,793	445,986	131,863	59,260	55,561	20,119	10,245
CANADA		41,897	54,422	14,035	12,482	4,229	7,141	1,405	1,366
MEXICO		139,935	14,134	38,727	5,724	6,775	308	1,924	90
PANAMA		35,071	28,104	10,525	9,161	5,745	53	2,266	23
HAITI		18,117	27,383	7,054	6,701	1,810	4,697	626	921
DOMINICAN REPUBLIC		37,221	31,245	15,642	6,346	0	8,817	0	1,562
ECUADOR		16,199	25,196	6,054	6,054	2,505	0	824	0
PERU		59,308	880	21,701	241	13	0	5	0
SPAIN		33,635	0	16,332	0	0	0	0	0
YUGOSLAVIA		114,971	21,750	40,120	4,686	22,044	0	6,839	0
ITALY		311,664	44,153	117,764	14,883	0	4	0	2
ISRAEL		11,622	16,390	5,452	2,965	5,166	11,240	2,119	2,085
INDIA		30,868	1	11,063	1	1,301	0	565	0
PAKISTAN		26,643	168,443	10,266	31,852	0	13,269	0	2,197
BANGLADESH		36,349	44,647	13,683	12,320	0	0	0	0
REP. OF CHINA (TAIWAN)		22,045	2,204	11,564	618	0	0	0	0
JAPAN		42,757	4,169	13,919	786	2,203	1,142	645	194
AUSTRALIA		17,991	29,052	6,689	6,676	570	5,104	199	976
TUNISIA		44,228	4,629	14,872	1,708	4,630	9	1,736	0
OTHER		182,616	36,991	70,524	9,539	2,270	3,786	945	829
TOBACCO, UNMANUFACTURED	MLB	561,641	543,111	795,893	833,508	47,818	46,000	71,715	72,060
SWEDEN		12,206	14,623	14,926	23,739	1,161	1,509	73	108
DENMARK		11,905	15,861	13,730	21,281	57	42	103	12
UNITED KINGDOM		81,691	74,300	124,812	113,186	4,045	1,692	6,039	2,866
NETHERLANDS		25,824	24,822	30,313	36,571	2,383	1,158	2,964	1,624
FED. REP. OF GERMANY		71,505	58,463	86,755	80,688	11,970	5,940	17,151	8,575
SWITZERLAND		29,018	19,751	38,530	24,101	3,444	2,134	4,496	3,345
ITALY		26,618	25,275	42,780	39,239	6,528	7,635	10,868	11,897
THAILAND		12,423	15,274	21,319	25,389	6,201	5,085	10,719	8,617

CONTINUED--

TABLE 13.--U.S. AGRICULTURAL EXPORTS: QUANTITY AND VALUE BY COMMODITY AND COUNTRY--CONTINUED

COMMODITY AND COUNTRY	UNIT	JULY-APRIL				APRIL			
		QUANTITY		VALUE		QUANTITY		VALUE	
		74/75	75/76 1/	74/75	75/76 1/	1975	1976 1/	1975	1976 1/
		1,000 DOL.		1,000 DOL.		1,000 DOL.		1,000 DOL.	
PHILIPPINES		4,768	14,091	6,243	24,445	736	1,781	1,112	4,141
REP. OF CHINA (TAIWAN)		18,944	11,234	30,195	17,053	0	0	0	0
JAPAN		103,451	123,056	167,364	196,220	51	1,626	102	2,995
AUSTRALIA		12,309	15,327	17,936	23,671	293	781	593	1,350
LIBYA		11,213	4,746	17,427	7,732	40	0	56	0
EGYPT		11,824	20,810	13,783	31,026	0	1,769	0	2,986
OTHER		127,943	105,478	169,779	169,168	10,909	14,910	17,443	23,543
BURLEY TOBACCO	MLB	43,611	60,813	70,101	109,977	8,392	16,292	14,123	28,678
SWEDEN		3,138	2,866	5,193	5,925	0	0	0	0
DENMARK		1,963	2,261	2,923	3,477	0	0	0	0
NETHERLANDS		1,779	2,378	2,688	3,579	74	47	98	74
FED. REP. OF GERMANY		10,524	7,223	13,717	12,748	850	293	1,227	463
SWITZERLAND		805	3,185	1,174	5,704	0	459	0	1,003
ITALY		4,466	8,654	7,523	13,495	4,466	7,635	7,523	11,897
SYRIA		3,735	2,866	5,305	4,548	1,212	2,866	2,233	4,548
LEBANON		1,474	529	2,398	996	0	0	0	0
THAILAND		679	2,749	1,384	5,487	679	1,372	1,384	2,739
PHILIPPINES		1,881	7,811	2,675	14,970	735	1,781	1,111	4,141
JAPAN		6,948	8,339	15,914	18,378	0	1,333	0	2,941
EGYPT		559	2,117	765	3,322	0	0	0	0
OTHER		5,661	9,835	8,442	17,450	375	516	548	872
FLUE-CURED TOBACCO	MLB	365,201	359,927	609,125	631,221	30,595	19,648	48,226	32,959
SWEDEN		5,801	9,083	8,578	16,778	0	0	0	0
DENMARK		7,150	10,612	10,286	17,352	45	0	79	0
UNITED KINGDOM		63,252	53,388	114,657	98,636	3,420	1,156	5,719	2,212
NETHERLANDS		16,805	13,124	13,861	19,258	1,606	584	2,222	903
FED. REP. OF GERMANY		51,868	44,705	67,648	63,577	10,226	4,920	14,924	7,005
SWITZERLAND		9,056	7,914	13,281	12,698	2,884	1,189	4,154	1,926
ITALY		21,734	14,635	34,794	22,496	2,063	0	3,345	0
THAILAND		11,726	12,525	19,895	19,902	5,522	3,713	9,335	5,878
REP. OF CHINA (TAIWAN)		17,752	11,234	30,894	17,053	0	0	0	0
JAPAN		71,360	84,378	148,871	175,467	3	0	7	0
AUSTRALIA		7,977	11,315	14,642	20,632	291	504	588	1,014
LIBYA		8,731	3,878	17,169	7,673	0	0	0	0
EGYPT		10,784	16,748	12,530	26,548	0	1,339	0	2,334
OTHER		67,206	65,388	102,899	113,151	4,535	6,642	7,853	11,687
MARYLAND TOBACCO	MLB	9,007	3,593	11,709	5,326	387	584	512	874
NETHERLANDS		539	83	681	111	0	0	0	0
BELGIUM-LUXEMBOURG		1,926	1,031	2,238	1,566	288	252	364	373
FRANCE		21	181	1	286	0	0	0	0
FED. REP. OF GERMANY		1,399	936	1,629	1,267	19	94	22	116
SWITZERLAND		3,843	988	5,668	1,400	80	238	125	385
SPAIN		364	55	400	78	0	0	0	0
PORTUGAL		388	0	453	0	0	0	0	0

CONTINUED--

TABLE 13.--U.S. AGRICULTURAL EXPORTS: QUANTITY AND VALUE BY COMMODITY AND COUNTRY--CONTINUED

COMMODITY AND COUNTRY	UNIT	JULY-APRIL				APRIL			
		QUANTITY		VALUE		QUANTITY		VALUE	
		74/75	75/76 1/	74/75 1,000 DOL.	75/76 1/ 1,000 DOL.	1975	1976 1/	1975 1,000 DOL.	1976 1/ 1,000 DOL.
ITALY		414	0	461	0	0	0	0	0
EGYPT			272	0	369	0	0	0	0
OTHER		11*	147	178	249	0	0	0	0
BULK SMOKING TOBACCO	MLB	33,844	10,555	48,371	14,900	1,150	2,684	1,863	3,750
CANADA		163	164	443	461	16	16	41	51
DOMINICAN REPUBLIC		2,381	2,205	3,125	3,592	0	480	0	786
ECUADOR		824	510	1,192	756	151	0	224	0
FINLAND		3,150	0	4,713	0	497	0	810	0
UNITED KINGDOM		372	299	837	819	40	37	92	95
NETHERLANDS		2,658	3	3,144	7	0	0	0	0
FED.REP.OF GERMANY		1,066	1,183	1,224	1,171	0	725	0	725
AUSTRIA		701	0	1,086	0	0	0	0	0
CZECHOSLOVAKIA		723	650	851	819	0	0	0	0
SWITZERLAND		10,917	937	16,077	278	0	0	0	0
POLAND		633	0	1,080	0	0	0	0	0
SPAIN		2,733	1,962	3,695	2,904	0	1,323	0	1,992
IRAN		9	1,931	7	3,058	0	0	0	0
AUSTRALIA		1,272	9	2,103	28	2	1	5	2
CANARY ISLANDS		2,946	18	3,830	10	100	0	153	0
OTHER		3,296	684	4,963	997	344	103	540	100
VEGETABLES AND PREPARATIONS, CANNED	MLB	167,203	179,382	48,755	50,537	11,750	18,967	3,468	5,430
CANADA		67,118	68,828	18,631	18,157	3,723	7,294	1,071	2,052
MEXICO		10,720	11,925	2,292	2,563	1,286	1,322	276	283
PANAMA		2,761	4,393	859	1,385	242	367	82	148
NETHERLANDS ANTILLES		4,256	4,102	1,333	1,245	343	336	125	180
VENEZUELA		2,989	4,913	786	1,105	72	49	37	26
UNITED KINGDOM		8,383	9,256	2,909	3,772	562	455	123	185
FRANCE		3,589	6,118	1,014	1,608	345	642	129	149
FED.REP.OF GERMANY		4,496	4,907	1,189	1,508	368	488	133	133
SAUDI ARABIA		2,169	3,274	697	1,057	127	1,321	44	400
HONG KONG		5,142	9,470	1,503	2,693	452	1,229	135	328
JAPAN		15,767	13,633	4,874	3,926	881	1,361	242	405
AUSTRALIA		7,639	662	2,624	192	62	0	17	0
OTHER		33,076	37,909	10,045	11,326	3,286	4,103	1,055	1,219
PULSES	MLB	745,852	438,313	173,869	75,803	76,283	72,870	15,679	11,486
CANADA		17,857	16,595	4,006	3,728	512	1,525	95	352
MEXICO		203,032	14,499	57,395	2,298	24,064	1,709	7,162	266
DOMINICAN REPUBLIC		188	25,680	31	5,098	0	5,992	0	1,071
VENEZUELA		36,520	47,680	7,527	8,619	4,309	4,746	577	620
BRAZIL		5,584	13,834	1,251	1,436	949	901	128	90
UNITED KINGDOM		76,876	71,257	17,924	14,678	3,975	11,410	840	2,542
NETHERLANDS		16,484	25,853	3,953	2,359	1,771	7,924	325	433
FRANCE		31,976	11,674	7,079	2,453	1,271	1,161	241	256
FED.REP.OF GERMANY		29,783	15,086	6,977	3,006	1,128	5,890	212	1,208

CONTINUED--

TABLE 13.--U.S. AGRICULTURAL EXPORTS: QUANTITY AND VALUE BY COMMODITY AND COUNTRY--CONTINUED

COMMODITY AND COUNTRY	UNIT	JULY-APRIL				APRIL			
		QUANTITY		VALUE		QUANTITY		VALUE	
		74/75	75/76 1/	74/75 1/	75/76 1/	1975	1976 1/	1975	1976 1/
		1,000 DOL.		1,000 DOL.		1,000 DOL.		1,000 DOL.	
SPAIN		26,137	9,427	6,037	1,665	1,637	1,168	263	192
ITALY		29,370	18,876	7,435	4,083	1,159	686	197	153
GREECE		16,214	8,366	3,517	1,546	4,634	447	914	80
REP. OF CHINA (TAIWAN)		14,981	17,053	1,757	1,765	334	8,496	61	925
JAPAN		74,367	32,171	8,988	3,615	7,532	2,925	900	290
ALGERIA		47,490	32,990	11,009	5,148	8,801	2,400	1,613	218
OTHER		118,995	77,472	28,983	16,006	14,208	15,490	2,150	2,789
BEANS, DRIED									
CANADA	MLB	497,876	220,588	127,284	43,333	51,659	33,948	11,972	6,072
MEXICO		15,152	13,603	3,554	3,206	420	1,180	84	263
COSTA RICA		201,969	13,797	57,172	3,167	23,976	1,661	7,152	254
DOMINICAN REPUBLIC		8,892	100	3,354	9	0	100	0	9
VENEZUELA		0	23,638	0	4,862	0	5,992	0	1,071
UNITED KINGDOM		7,779	6,421	2,146	1,363	1,095	583	152	122
NETHERLANDS		48,739	48,976	12,180	11,509	2,221	7,257	447	1,951
FRANCE		10,445	23,476	2,653	1,906	1,185	7,730	229	395
FED. REP. OF GERMANY		25,117	8,997	5,739	2,051	928	1,164	182	240
SPAIN		9,814	2,935	2,564	676	434	1,234	90	248
ITALY		11,034	965	2,595	210	818	164	154	33
JAPAN		18,584	9,926	4,433	2,615	494	531	57	128
ALGERIA		29,029	19,825	3,773	2,344	3,603	717	561	84
OTHER		45,260	10,688	10,627	1,898	6,571	0	1,231	0
		67,063	37,240	16,573	8,517	9,914	5,775	1,593	1,256
PEAS, INCLUDING COM AND CHICK, DRIED									
CANADA	MLB	175,268	134,311	29,223	17,425	16,234	29,388	2,139	3,550
TRINIDAD-TOBAGO		2,294	2,359	373	414	92	425	11	69
COLOMBIA		4,441	934	852	160	0	22	0	5
VENEZUELA		5,893	981	1,045	135	186	84	43	8
BRAZIL		25,462	32,343	4,432	3,674	2,639	3,639	319	405
UNITED KINGDOM		5,181	11,819	1,204	1,425	929	780	125	77
SPAIN		27,799	22,125	5,742	3,139	1,755	4,114	393	582
ITALY		6,456	2,855	1,329	441	586	578	61	76
REP. OF CHINA (TAIWAN)		4,805	2,243	790	308	508	0	67	0
JAPAN		14,577	16,900	1,725	1,742	334	8,496	61	925
OTHER		45,315	12,334	5,201	1,269	3,930	2,208	339	206
		33,045	29,419	6,329	4,719	5,275	9,041	718	1,198
LETTUCE, FRESH									
CANADA	MLB	240,968	275,494	20,385	23,908	34,867	35,324	2,848	3,036
SWEDEN		223,054	251,150	17,610	19,445	33,139	33,762	2,545	2,731
NETHERLANDS		2,038	4,570	378	1,001	529	493	101	108
HONG KONG		1,950	2,673	391	619	125	233	24	51
OTHER		7,559	10,204	1,091	1,616	667	389	101	55
		6,367	6,897	916	1,226	406	447	77	91
POTATOES, FRESH, EXCEPT SWEET POTATOES									
CANADA	MLB	380,437	598,899	13,187	35,023	34,229	120,324	1,423	8,765
MEXICO		269,159	293,395	10,789	12,366	29,763	29,047	1,096	1,300
		17,503	15,103	665	559	1,992	2,325	74	87

CONTINUED--

TABLE 13.--U.S. AGRICULTURAL EXPORTS: QUANTITY AND VALUE BY COMMODITY AND COUNTRY--CONTINUED

COMMODITY AND COUNTRY	UNIT	JULY-APRIL				APRIL			
		QUANTITY		VALUE		QUANTITY		VALUE	
		74/75	75/76 1/	74/75	75/76 1/	1975	1976 1/	1975	1976 1/
		1,000 DOL.		1,000 DOL.				1,000 DOL.	
BANAMAS		4,448	4,909	370	521	224	339	31	39
CHILE		0	24,251	0	2,486	0	0	0	0
SWEDEN		152	97,730	23	6,343	0	37,617	0	3,112
NORWAY		0	12,716	0	1,331	0	12,716	0	1,331
NETHERLANDS		0	17,486	0	785	0	220	0	27
BELGIUM-LUXEMBOURG		0	31,650	0	2,450	0	19,055	0	1,331
PORTUGAL		0	86,248	0	6,126	0	16,753	0	1,197
ITALY		0	9,111	0	763	0	0	0	0
AUSTRALIA		2,321	133	500	33	0	0	0	0
OTHER		6,855	16,169	640	2,261	2,249	2,052	222	341
TOMATOES, FRESH									
CANADA	MLB	156,562	150,583	23,904	24,085	14,425	16,028	2,041	2,452
OTHER		151,509	145,627	22,957	23,005	14,261	15,915	2,006	2,423
		4,963	4,957	947	1,080	165	113	35	29
HOPS									
CANADA	MLB	12,774	11,152	14,112	11,797	2,159	454	2,278	547
MEXICO		3,374	3,192	3,189	3,314	1,246	0	1,251	0
COLOMBIA		1,760	876	2,037	823	353	0	349	0
VENEZUELA		107	76	451	84	0	0	0	0
PERU		161	105	619	471	11	14	59	85
BRAZIL		354	209	451	207	0	0	0	0
ARGENTINA		1,270	1,863	1,549	2,001	307	149	342	172
IRELAND		341	41	510	71	9	35	18	58
CZECHOSLOVAKIA		985	1,274	806	1,068	0	0	0	0
USSR		188	1,206	136	831	0	0	0	0
JAPAN		2,023	150	1,816	459	109	0	107	0
OTHER		640	806	727	772	51	143	57	110
		1,570	1,354	1,819	1,696	72	113	83	122

1/ PRELIMINARY

NOTES: MNO = 1,000 HEAD OR PIECES
 MLB = 1,000 POUNDS
 MRBA = 1,000 RUNNING BALES
 MGAL = 1,000 GALLONS
 MMT = 1,000 METRIC TONS
 MBU = 1,000 BUSHELS
 MSTN = 1,000 SHORT TONS

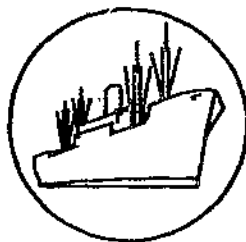

SPECIAL in this issue

U.S. AGRICULTURAL IMPORTS FROM THE EUROPEAN COMMUNITY DECLINE IN CALENDAR YEAR 1975

Farm product imports from the European Community (EC) decreased 8 percent in value during calendar year 1975, reversing the upward trend of the previous 3 years. Overall imports totaled just over \$1.06 billion, compared with \$1.16 billion in 1974. Imports were lower from all nine EC members except the Netherlands and Italy. The Netherlands has been the leading EC supplier of agricultural commodities to the United States.

Almost all agricultural imports from EC countries are products competitive or partially competitive with U.S. farm commodities. Among the leading imports, major declines occurred for cheeses and other dairy products. The possibility of imposing countervailing duty measures caused reluctance of U.S. importers to order certain cheese types from countries with export subsidy programs. Imports of beef from Ireland fell well below voluntary restraint agreement levels because Irish shipments went primarily to European countries, where prices were more favorable. Declines also occurred in U.S. imports of canned pork from Denmark, olive oil from Italy, prepared vegetables from Italy and the Netherlands, and soluble coffee from the United Kingdom, West Germany, and France. Wine from West Germany, France, and Italy, and beer from Holland and the United Kingdom were the major farm product import increases in 1975.

Table 14--U.S. agricultural imports from EC (9): Quantity and value by commodity or commodity group, calendar years 1970-75 1/

Commodity or commodity group	Unit	1970		1971		1972		1973		1974		1975 2/	
		Quantity	Value	Quantity	Value	Quantity	Value	Quantity	Value	Quantity	Value	Quantity	Value
			1,000 Thousands dollars	Thousands	1,000 dollars	Thousands	1,000 dollars	Thousands	1,000 dollars	Thousands	1,000 dollars	Thousands	1,000 dollars
EC (9)		---	699,365	---	677,791	---	800,210	---	1,109,310	---	1,157,982	---	1,063,546
Complementary		---	80,056	---	75,821	---	94,678	---	117,286	---	137,281	---	123,574
Coffee, soluble, extracts :Lb.		4,734	10,107	6,978	15,252	8,162	21,647	14,622	35,006	11,756	35,272	5,862	18,157
Cocoa, cake, powderdo.		62,370	14,603	50,762	12,551	63,593	15,163	61,797	15,457	69,837	23,173	68,768	31,184
Silk, rawdo.		383	2,870	133	1,000	108	869	18	151	1	7	1	4
Essential oilsdo.		1,480	8,265	1,300	8,987	1,972	12,828	1,867	14,948	1,820	20,855	1,121	12,314
Wool, unmf'd., free in bond:Glb.		8,484	3,833	12,743	5,738	11,116	6,595	4,537	4,924	2,022	2,412	3,383	2,787
Chocolate preparations:Lb.		63,359	20,897	45,486	17,174	62,960	18,740	35,672	18,237	34,200	23,195	24,339	19,363
Tea, crude or prepared:do.		7,269	2,692	10,106	4,010	8,688	3,793	12,365	5,076	15,676	6,750	6,848	4,504
Other complementary		---	16,789	---	11,109	---	15,043	---	23,487	---	25,617	---	35,261
Supplementary		---	619,309	---	601,971	---	705,531	---	992,025	---	1,020,702	---	939,972
Meats & meat products:Lb.		310,903	229,869	302,841	224,639	283,447	223,150	276,772	318,551	266,561	293,492	182,257	252,064
Porkdo.		209,636	178,930	212,560	176,171	228,680	192,398	234,223	282,909	202,664	241,399	162,453	235,264
Beef and vealdo.		74,244	37,365	68,841	37,654	34,125	19,663	25,850	22,450	49,517	37,818	10,637	7,147
Other meats & meat prod.:do.		27,023	13,574	21,440	10,814	20,642	11,089	16,699	13,192	14,380	14,274	9,167	9,653
Dairy products		---	53,944	---	47,747	---	74,054	---	157,462	---	169,264	---	96,729
Cheese:Lb.		84,525	46,879	69,609	41,635	87,853	60,552	114,580	79,285	144,378	114,689	72,878	80,680
Other dairy products		---	7,065	---	6,112	---	13,502	---	78,177	---	54,575	---	16,049
Hides and skins, including:													
furskins		---	15,210	---	16,982	---	18,583	---	25,809	---	26,832	---	23,851
Grains & preparations		---	18,029	---	20,916	---	23,002	---	29,177	---	27,762	---	24,309
Barley:Mton		2,542	147	0	0	0	0	8	656	0	0	1	424
Biscuits, wafers, cakes, etc.:Lb.		28,998	13,181	28,787	13,330	30,474	16,565	26,429	16,270	27,529	18,286	20,404	17,645
Other grains & preps.:do.		---	4,701	---	7,586	---	6,437	---	12,251	---	9,476	---	6,240
Fruits, nuts, & preps.:do.		---	11,525	---	13,010	---	15,561	---	14,635	---	13,015	---	10,231
Fruits, fresh or frozen :Lb.		72	13	365	65	38	15	61	33	623	106	4,160	970
Nuts and preparations		---	2,976	---	2,848	---	4,216	---	4,925	---	3,789	---	3,754
Other		---	8,536	---	10,097	---	11,330	---	9,677	---	9,120	---	5,507
Vegetables & preparations		---	29,025	---	22,837	---	33,018	---	31,995	---	42,456	---	35,372
Oilseeds and products		---	16,862	---	16,754	---	17,169	---	23,762	---	42,247	---	35,350
Olive oil:Mton		9,132	7,285	8,826	7,349	11,501	10,444	10,341	12,743	11,035	18,615	10,765	19,028
Palm & palm kernel oil :do.		13,548	4,877	14,455	6,110	7,735	3,212	8,096	4,582	9,280	10,068	7,470	7,415
Other		---	4,700	---	3,295	---	3,513	---	6,437	---	13,564	---	8,907
Wines:Gal.		20,866	109,762	23,896	115,048	29,181	151,979	34,487	209,634	29,261	165,835	32,441	186,691
Malt liquors:do.		19,937	24,641	20,458	25,881	20,508	27,364	24,770	38,347	27,778	50,019	31,774	66,252
Nursery & greenhouse stock:---		---	15,347	---	13,932	---	18,613	---	20,530	---	22,566	---	2,233
Other supplementary		---	95,095	---	84,225	---	103,038	---	122,123	---	167,214	---	182,890

1/ Totals may not add due to rounding.

2/ Preliminary.

Source: 1970-75 U.S. Foreign Agricultural Trade Statistical Reports.

Table 15.--U.S. agricultural imports from Denmark: Quantity and value by commodity or commodity group, calendar years 1970-75 1/

Commodity or commodity group	Unit	1970		1971		1972		1973		1974		1975 2/	
		Quantity	Value	Quantity	Value	Quantity	Value	Quantity	Value	Quantity	Value	Quantity	Value
		Thousands	1,000 dollars	Thousands	1,000 dollars	Thousands	1,000 dollars	Thousands	1,000 dollars	Thousands	1,000 dollars	Thousands	1,000 dollars
Denmark		---	161,133	---	155,695	---	183,592	---	240,645	---	235,251	---	212,110
Complementary		---	7,610	---	1,356	---	2,735	---	3,599	---	4,750	---	9,109
Coffee, soluble, extracts :Lb. :		0	0	0	0	0	0	0	0	0	0	0	0
Cocoa, cake, powder:do. :		0	0	0	0	0	0	0	0	0	0	0	0
Silk, raw		0	0	0	0	0	0	0	0	0	0	0	0
Essential oils		0	0	0	0	0	0	0	0	0	0	0	0
Wool, unmd., free													
in bond	Glb.:	0	0	59	28	0	0	0	0	0	0	0	0
Chocolate preparations:Lb. :		249	126	526	208	528	226	394	226	235	217	86	82
Tea, crude or prepared:do. :		1	1	0	0	0	0	0	0	0	0	40	22
Other complementary		---	7,483	---	1,120	---	2,509	---	3,373	---	4,533	---	9,005
Supplementary		---	153,523	---	154,339	---	180,857	---	237,046	---	230,501	---	203,001
Meats & meat products:Lb. :		144,310	112,476	148,838	113,108	172,126	134,624	155,171	176,996	136,442	158,631	101,040	141,194
Pork		120,600	101,584	128,075	103,502	151,758	124,836	138,661	165,679	122,015	146,324	91,052	132,105
Beef and veal		388	235	2,215	1,422	2,391	1,773	2,201	2,154	2,665	2,891	2,901	3,287
Other meats & meat prod.:		23,322	10,657	18,548	8,184	17,977	8,015	14,309	9,163	11,762	9,416	7,087	5,802
Dairy products		---	16,786	---	14,710	---	20,512	---	29,346	---	37,772	---	28,627
Cheese	Lb.:	39,206	15,997	31,128	14,212	39,771	19,791	51,179	27,814	50,996	34,485	31,491	28,075
Other dairy products		---	789	---	498	---	721	---	1,532	---	3,287	---	552
Hides and skins, includ- ing furskins		---	7,382	---	10,767	---	9,372	---	14,829	---	12,257	---	13,000
Grains & preparations		---	2,430	---	2,262	---	2,967	---	2,932	---	3,724	---	4,033
Barley	Mton:	0	0	0	0	0	0	0	0	0	0	0	0
Biscuits, wafers, cakes, etc.:Lb. :		4,143	2,419	3,840	2,250	3,741	2,960	3,178	2,932	3,671	3,706	3,386	3,998
Other grains & preps.		---	11	---	12	---	7	---	0	---	18	---	35
Fruits, nuts, & preps.		---	21	---	22	---	51	---	15	---	12	---	12
Fruits, fresh or frozen :Lb. :		0	0	0	0	0	0	0	0	0	0	50	7
Nuts & preparations		---	15	---	20	---	7	---	15	---	11	---	4
Other		---	6	---	2	---	44	---	0	---	1	---	1
Vegetables & preparations		---	10	---	10	---	130	---	57	---	147	---	5
Oilseeds and products		---	948	---	544	---	792	---	647	---	1,256	---	759
Olive oil	Mton:	0	0	0	0	0	0	0	0	0	0	0	0
Palm & palm kernel oil :do. :		803	314	196	108	252	134	509	315	140	63	0	0
Other		---	634	---	436	---	659	---	332	---	1,193	---	759
Wines	Gal.:	572	2,994	540	2,853	426	2,419	306	1,955	437	2,662	334	2,304
Malt liquors	do.:	1,202	2,020	1,124	1,948	717	893	542	767	581	938	612	1,070
Nursery & greenhouse stock:--		---	0	---	0	---	6	---	15	---	136	---	371
Other supplementary		---	8,456	---	8,115	---	9,091	---	9,487	---	12,966	---	11,626

1/ Totals may not add due to rounding.

2/ Preliminary.

Source: 1970-75 U.S. Foreign Agricultural Trade Statistical Reports.

Table 16.--U.S. agricultural imports from Ireland: Quantity and value by commodity or commodity group, calendar years 1970-75 1/

Commodity or commodity group	Unit	1970		1971		1972		1973		1974		1975 2/	
		Quantity	Value	Quantity	Value	Quantity	Value	Quantity	Value	Quantity	Value	Quantity	Value
		Thousands	1,000 dollars	Thousands	1,000 dollars	Thousands	1,000 dollars	Thousands	1,000 dollars	Thousands	1,000 dollars	Thousands	1,000 dollars
Ireland		---	51,821	---	44,987	---	30,453	---	51,519	---	60,500	---	23,279
Complementary		---	4,856	---	3,061	---	3,150	---	1,844	---	774	---	1,838
Coffee, soluble, extracts :Lb.		0	0	0	0	0	0	0	0	0	0	0	0
Cocoa, cake, powder:do.		0	0	0	0	0	0	0	0	0	0	0	0
Silk, raw:do.		0	0	0	0	0	0	0	0	0	0	0	0
Essential oils:do.		0	0	0	0	0	0	0	0	0	0	0	0
Wool, unmfed., free in bond:Glb.		2,054	883	1,919	794	740	425	389	420	43	62	234	193
Chocolate preparations:Lb.		20,924	3,886	11,473	2,173	11,556	2,634	5,414	1,373	1,534	649	3,546	1,606
Tea, crude or prepared:do.		19	15	14	10	12	10	20	17	22	16	21	22
Other complementary		---	448	---	84	---	81	---	34	---	41	---	17
Supplementary		---	46,965	---	41,927	---	27,303	---	49,676	---	59,726	---	21,441
Meats & meat products:Lb.		69,073	34,677	64,057	34,892	31,270	17,496	22,241	18,877	44,557	33,034	6,992	3,493
Pork:do.		110	81	63	42	163	108	245	324	530	577	189	178
Beef and veal:do.		68,963	34,596	63,987	34,847	31,107	17,388	21,956	18,541	44,013	32,443	6,803	3,315
Other meats & meat prod.:do.		0	0	7	3	0	0	40	12	14	14	0	3
Dairy products		---	812	---	1,077	---	3,298	---	22,721	---	17,748	---	5,073
Cheese:Lb.		2,360	803	2,107	773	1,926	817	2,638	1,399	14,633	9,969	725	631
Other dairy products		---	9	---	304	---	2,481	---	21,322	---	7,779	---	4,442
Hides and skins, including:		---	---	---	---	---	---	---	---	---	---	---	---
furskins		---	55	---	57	---	38	---	225	---	27	---	41
Grains & preparations		---	438	---	499	---	455	---	401	---	506	---	416
Barley:Mton		0	0	0	0	0	0	0	0	0	0	0	0
Biscuits, wafers, cakes, etc.:Lb.		1,045	398	1,085	453	860	394	747	364	633	442	425	349
Other grains & preps.:Lb.		---	40	---	46	---	61	---	37	---	64	---	67
Fruits, nuts, & preps.:Lb.		---	160	---	212	---	251	---	415	---	456	---	461
Fruits, fresh or frozen :Lb.		6	3	10	4	9	4	6	3	4	2	4	2
Nuts and preparations		---	0	---	0	---	0	---	0	---	0	---	0
Other		---	157	---	208	---	247	---	412	---	454	---	459
Vegetables & preparations		---	19	---	138	---	85	---	410	---	360	---	161
Oilseeds and products		---	3	---	78	---	63	---	46	---	228	---	334
Olive oil:Mton		0	0	0	0	0	0	0	0	0	0	0	0
Palm and palm kernel oil:do.		0	0	0	0	0	0	0	0	0	0	0	0
Other		---	3	---	78	---	63	---	0	---	0	---	0
Wines:Gal.		0	0	2	9	1	2	2	7	---	228	---	334
Malt liquors:do.		636	496	1,010	869	758	720	560	494	813	894	639	818
Nursery & greenhouse stock:---		---	0	---	1	---	0	---	1	---	8	---	18
Other supplementary		---	10,305	---	4,095	---	4,895	---	6,079	---	6,454	---	10,618

1/ Totals may not add due to rounding.

2/ Preliminary.

Source: 1970-75 U.S. Foreign Agricultural Trade Statistical Reports.

Table 17--U.S. agricultural imports from the United Kingdom: Quantity and value by commodity or commodity group, calendar years 1970-75 1/

Commodity or commodity group	Unit	1970		1971		1972		1973		1974		1975 2/	
		Quantity	Value	Quantity	Value	Quantity	Value	Quantity	Value	Quantity	Value	Quantity	Value
		Thousands	1,000 dollars	Thousands	1,000 dollars	Thousands	1,000 dollars	Thousands	1,000 dollars	Thousands	1,000 dollars	Thousands	1,000 dollars
United Kingdom		---	50,881	---	54,680	---	60,937	---	80,794	---	109,481	---	89,842
Complementary		---	15,819	---	20,489	---	22,658	---	28,011	---	35,256	---	22,005
Coffee, soluble, extracts	:Lb.	1,585	3,561	3,131	7,248	2,732	7,514	3,613	11,911	3,826	12,171	460	1,878
Cocoa, cake, powder	:do.	2,389	418	3,322	538	3,623	600	3,641	565	7,244	1,565	3,286	766
Silk, raw	:do.	1	8	0	0	0	0	0	0	0	0	0	0
Essential oils	:do.	18	220	19	83	31	162	61	284	48	385	14	115
Wool, unmd., free in bond	:Glb.	5,404	2,659	9,885	4,686	9,245	5,783	3,944	4,382	1,979	2,344	2,951	2,487
Chocolate preparations	:Lb.	24,220	7,403	16,890	6,123	13,566	6,254	17,606	8,161	24,767	15,556	14,184	10,999
Tea, crude or prepared	:do.	587	559	1,010	732	916	729	807	850	977	972	1,090	1,413
Other complementary		---	991	---	1,079	---	1,616	---	1,858	---	2,263	---	4,347
Supplementary		---	35,062	---	34,191	---	38,279	---	52,783	---	74,225	---	67,837
Meats & meat products	:Lb.	4,913	2,611	2,556	1,334	265	222	360	274	2,045	1,502	911	506
Pork	:do.	344	286	37	36	131	120	74	72	74	77	156	169
Beef and veal	:do.	4,557	2,313	2,421	1,240	78	47	6	185	1,956	1,403	752	321
Other meats & meat products	:do.	12	12	98	58	56	55	30	17	15	22	3	16
Dairy products		---	736	---	769	---	1,023	---	4,067	---	11,655	---	1,376
Cheese	:Lb.	1,604	493	1,411	516	983	587	2,233	1,204	10,200	6,761	660	715
Other dairy products		---	243	---	253	---	436	---	2,863	---	4,894	---	661
Hides and skins, including furskins		---	2,035	---	1,449	---	1,710	---	1,108	---	1,210	---	1,776
Grains & preparations		---	6,725	---	7,314	---	9,860	---	16,841	---	12,903	---	8,459
Barley	:Mton	0	0	0	0	0	0	3	655	0	0	1	424
Biscuits, wafers, cakes, etc.	:Lb.	16,582	6,538	16,790	7,084	19,038	9,222	16,677	8,657	16,001	8,444	9,575	6,825
Other grains & preps.		---	187	---	230	---	638	---	7,529	---	4,459	---	1,210
Fruits, nuts, & preps.		---	1,749	---	1,666	---	2,311	---	2,183	---	1,749	---	1,459
Fruits, fresh or frozen	:Lb.	16	3	239	41	5	2	7	6	4	4	226	9
Nuts & preparations		---	161	---	113	---	189	---	431	---	145	---	84
Other		---	1,585	---	1,512	---	2,120	---	1,746	---	1,600	---	1,366
Vegetables & preparations		---	887	---	1,276	---	1,510	---	1,349	---	1,363	---	1,002
Oilseeds and products		---	370	---	514	---	228	---	1,130	---	3,410	---	869
Olive oil	:Mton	1	0	0	0	0	0	0	0	0	0	18	34
Palm & palm kernel oil	:do.	112	63	0	0	9	3	34	18	68	62	0	0
Other		---	305	---	514	---	225	---	1,112	---	3,348	---	835
Wines	:Gal.	90	255	108	347	102	408	224	1,084	226	2,317	171	1,715
Malt liquors	:do.	1,031	1,096	1,011	1,042	1,244	1,353	1,723	1,914	1,604	2,086	2,088	3,163
Nursery & greenhouse stock		---	73	---	36	---	36	---	14	---	37	---	56
Other supplementary		---	18,525	---	18,444	---	19,618	---	22,819	---	35,993	---	47,456

1/ Totals may not add due to rounding.

2/ Preliminary

Source: 1970-75 U.S. Foreign Agricultural Trade Statistical Reports.

Table 18.--U.S. agricultural imports from Belgium-Luxembourg: Quantity and value by commodity or commodity group, calendar years 1970-75 1/

Commodity or commodity group	Unit	1970		1971		1972		1973		1974		1975 2/	
		Quantity	Value	Quantity	Value	Quantity	Value	Quantity	Value	Quantity	Value	Quantity	Value
		Thousands	1,000 dollars	Thousands	1,000 dollars	Thousands	1,000 dollars	Thousands	1,000 dollars	Thousands	1,000 dollars	Thousands	1,000 dollars
Belgium-Luxembourg		---	17,356	---	14,667	---	19,708	---	36,240	---	33,001	---	24,896
Complementary		---	2,505	---	2,397	---	2,764	---	2,197	---	1,939	---	3,894
Coffee, soluble, extracts :Lb.		0	0	0	0	0	0	0	2,197	0	1,939	0	3,894
Cocoa, cake, powder		4,134	470	1,716	246	5	2	109	32	41	15	0	0
Silk, raw		0	0	0	0	0	0	0	0	0	0	0	0
Essential oils		3/	10	1	10	4	40	6	103	5	51	3/	77
Wool, unmfed., free in bond:Glb.		0	0	0	0	0	0	0	0	0	0	0	0
Chocolate preparations ...:Lb.		4,864	1,908	4,945	1,837	5,092	2,055	2,780	1,322	1,686	1,213	1,925	1,489
Tea, crude or prepared ...:do.		11	3	0	0	3/	1	0	0	0	0	0	0
Other complementary		---	114	---	304	---	666	---	740	---	660	---	2,328
Supplementary		---	14,850	---	12,270	---	16,944	---	34,043	---	31,062	---	21,002
Meats & meat products ...:Lb.		233	226	124	99	86	84	30	48	249	271	11	29
Pork		150	149	66	43	51	52	25	40	249	271	8	19
Beef and veal		0	0	0	0	3	1	0	0	0	0	0	0
Other meats & meat prod.:do.		83	77	58	56	32	31	5	8	0	0	3	10
Dairy products		---	2,124	---	462	---	716	---	16,081	---	4,185	---	699
Cheese		631	296	477	205	579	284	1,967	919	1,423	822	73	73
Other dairy products ...:---		---	1,828	---	257	---	432	---	15,162	---	3,363	---	626
Hides and skins, including:													
Furskins		---	304	---	305	---	313	---	---	---	---	---	---
Grains & preparations		---	765	---	764	---	909	---	340	---	973	---	310
Barley		0	0	0	0	0	0	0	815	---	1,072	---	650
Biscuits, wafers, cakes, etc.:Lb.		1,482	707	1,617	719	1,760	864	1,214	762	1,376	1,015	715	579
Other grains & preps.:---		---	58	---	45	---	45	---	53	---	57	---	71
Fruits, nuts, & preps.:---		---	8	---	225	---	96	---	67	---	44	---	10
Fruits, fresh or frozen :Lb.		0	1	3	1	0	0	0	0	0	0	0	0
Nuts and preparations ...:---		---	5	---	0	---	1	---	0	---	5	---	8
Other		---	2	---	224	---	95	---	67	---	39	---	2
Vegetables & preparations		---	2,917	---	3,086	---	3,922	---	4,926	---	6,173	---	4,496
Oilseeds and products		---	239	---	15	---	23	---	72	---	80	---	187
Olive oil		31	21	4	3	4	3	11	13	16	32	0	0
Palm & palm kernel oil :do.		326	105	0	0	0	0	0	0	3/	1	0	0
Other		---	113	---	12	---	20	---	59	---	47	---	187
Wines		53	195	90	368	64	290	140	679	159	795	80	474
Malt liquors		14	16	56	72	20	22	8	14	16	32	30	86
Nursery & greenhouse stock:---		---	722	---	707	---	914	---	1,130	---	1,292	---	1,934
Other supplementary		---	7,334	---	6,167	---	9,655	---	9,871	---	16,145	---	12,127

1/ Totals may not add due to rounding.

2/ Preliminary.

3/ Less than 500.

Source: 1970-75 U.S. Foreign Agricultural Trade Statistical Reports.

Table 19--U.S. agricultural imports from France: Quantity and value by commodity or commodity group, calendar years 1970-75 1/

Commodity or commodity group	Unit	1970		1971		1972		1973		1974		1975 2/	
		Quantity	Value	Quantity	Value	Quantity	Value	Quantity	Value	Quantity	Value	Quantity	Value
			1,000 dollars	1,000 dollars	1,000 dollars	1,000 dollars	1,000 dollars	1,000 dollars	1,000 dollars	1,000 dollars	1,000 dollars	1,000 dollars	1,000 dollars
France		---	107,332	---	106,493	---	156,270	---	226,068	---	208,894	---	193,824
Complementary		---	8,585	---	8,931	---	15,976	---	31,682	---	39,761	---	31,980
Coffee, soluble, extracts :Lb.		637	1,525	558	997	1,135	3,162	7,252	13,338	6,339	18,681	4,783	15,458
Cocoa, cake, powder:do.		2,153	366	1,605	254	3,556	535	6,067	1,040	4,577	1,312	7,149	2,377
Silk, raw:do.		0	0	0	0	1	9	0	0	0	0	0	0
Essential oils:do.		1,238	6,018	1,013	7,104	1,697	10,488	1,487	12,052	1,560	17,507	998	10,425
Wool, unmd., free in bond:Glb.		307	92	209	65	360	125	0	0	0	0	0	0
Chocolate preparations:Lb.		71	45	100	65	161	132	263	222	47	58	18	37
Tea, crude or prepared:do.		2	5	3	6	7	15	8	18	7	13	3	8
Other complementary		---	534	---	440	---	1,510	---	5,012	---	2,190	---	3,675
Supplementary		---	98,748	---	97,562	---	140,294	---	194,386	---	169,133	---	161,844
Meats & meat products:Lb.		1,588	1,974	1,268	1,851	1,444	2,279	1,640	3,202	1,399	3,082	1,089	2,806
Pork:do.		226	172	24	21	41	36	3	3	38	40	74	80
Beef and veal:do.		0	0	0	0	13	20	0	0	0	0	3/	1
Other meats & meat prod.:do.		1,362	1,802	1,244	1,830	1,390	2,223	1,637	3,199	1,551	3,042	1,015	2,725
Dairy products		---	8,587	---	9,447	---	17,172	---	36,686	---	42,926	---	20,070
Cheese:Lb.		7,925	6,385	7,776	6,624	13,195	12,212	17,041	16,098	22,844	22,240	10,837	16,364
Other dairy products:do.		---	2,202	---	2,823	---	4,960	---	20,588	---	20,686	---	3,706
Hides and skins, including:													
furskins		---	4,112	---	3,258	---	5,186	---	6,862	---	7,396	---	6,558
Grains and preparations		---	974	---	617	---	832	---	938	---	811	---	955
Barley:Mton		2,542	147	0	0	0	0	0	0	0	0	0	0
Biscuits, wafers, cakes, etc.:Lb.		771	428	394	241	642	329	375	286	507	378	523	503
Other grains and preps.:do.		---	399	---	376	---	503	---	652	---	433	---	452
Fruits, nuts, and preps.:do.		---	4,055	---	4,289	---	5,443	---	4,341	---	4,041	---	2,696
Fruits, fresh or frozen :Lb.		---	0	---	0	---	0	---	7	---	10	---	567
Nuts and preparations:do.		---	96	---	74	---	106	---	125	---	220	---	140
Other:do.		---	3,959	---	4,215	---	5,337	---	4,206	---	3,731	---	1,621
Vegetables & preparations		---	2,053	---	2,436	---	3,466	---	3,149	---	4,134	---	4,179
Oilseeds and products		---	479	---	220	---	126	---	581	---	2,001	---	2,362
Olive oil:Mton		53	41	66	50	68	62	328	342	603	688	1,139	2,044
Palm & palm kernel oil .:do.		0	0	395	116	0	0	0	0	406	444	0	0
Other:do.		---	438	---	54	---	64	---	239	---	869	---	318
Wines:Gal.		8,858	61,331	9,496	61,104	12,514	89,005	13,468	116,652	8,470	72,962	8,942	82,154
Malt liquors:do.		57	93	41	67	55	96	38	84	42	101	34	86
Nursery & greenhouse stock:---		---	134	---	108	---	81	---	286	---	217	---	242
Other supplementary		---	14,956	---	14,165	---	16,608	---	21,605	---	31,462	---	39,736

1/ Totals may not add due to rounding.

2/ Preliminary.

3/ Less than 500.

Source: 1970-75 U.S. Foreign Agricultural Trade Statistical Reports.

Table 20.--U.S. agricultural imports from West Germany: Quantity and value by commodity or commodity group, calendar years 1970-75 1/

Commodity or commodity group	Unit	1970		1971		1972		1973		1974		1975 2/	
		Quantity	Value	Quantity	Value	Quantity	Value	Quantity	Value	Quantity	Value	Quantity	Value
		Thousands	1,000 dollars	Thousands	1,000 dollars	Thousands	1,000 dollars	Thousands	1,000 dollars	Thousands	1,000 dollars	Thousands	1,000 dollars
West Germany		---	69,244	---	73,521	---	93,413	---	123,068	---	138,046	---	115,050
Complementary		---	8,469	---	11,744	---	21,523	---	23,955	---	20,167	---	19,909
Coffee, soluble, extracts :Lb. :		1,233	1,940	1,594	2,718	4,128	10,420	3,434	9,425	1,357	4,220	584	762
Cocoa, cake, powder:do. :		13,256	2,228	9,188	1,672	15,386	2,875	14,049	3,139	17,632	4,922	16,252	7,054
Silk, raw:do. :		0	0	0	0	11	88	5	41	1	7	1	4
Essential oils:do. :		4	65	21	96	37	214	93	393	43	347	12	92
Wool, unmd., free in bond:Glb. :		137	55	123	43	103	31	0	0	0	0	43	35
Chocolate preparations ...:Lb. :		5,711	2,715	4,995	2,494	7,660	3,880	6,183	4,019	3,755	3,138	2,754	2,732
Tea, crude or prepared ...:do. :		353	105	361	120	179	81	178	165	470	205	442	266
Other complementary		---	1,361	---	4,601	---	3,934	---	6,773	---	7,328	---	8,964
Supplementary		---	60,775	---	61,776	---	71,889	---	99,113	---	117,880	---	95,141
Meats & meat products:Lb. :		2,323	2,010	2,391	2,101	2,205	1,986	2,875	3,183	2,220	2,467	1,107	1,365
Pork:do. :		1,369	1,299	1,738	1,574	1,239	1,166	1,189	1,341	953	1,002	667	819
Beef and veal:do. :		35	26	20	18	197	158	1,151	1,259	746	913	90	110
Other meats & meat prod. :do. :		919	685	633	509	769	662	535	583	521	552	350	436
Dairy products		---	2,329	---	3,077	---	3,982	---	8,608	---	15,501	---	6,005
Cheese:Lb. :		5,362	2,227	4,844	2,146	4,930	2,525	12,218	6,576	16,446	11,406	3,623	2,960
Other dairy products		---	102	---	931	---	1,457	---	2,032	---	4,095	---	3,045
Hides and skins, includ- ing furskins		---	712	---	378	---	887	---	1,292	---	3,944	---	1,585
Grains & preparations		---	3,079	---	5,620	---	2,789	---	2,136	---	2,211	---	2,339
Barley:Mton:		---	0	1	3/	0	0	0	0	0	0	0	0
Biscuits, wafers, cakes, etc.:Lb. :		1,758	999	1,718	979	1,788	1,216	1,751	1,525	2,132	1,956	1,992	2,115
Other grains & preps.:do. :		---	2,080	---	4,641	---	1,573	---	611	---	255	---	226
Fruits, nuts, & preps.:do. :		---	694	---	906	---	977	---	1,114	---	537	---	725
Fruits, fresh or frozen :Lb. :		5	2	113	19	7	4	37	9	6	4	0	0
Nuts & preparations		---	149	---	97	---	60	---	13	---	1	---	11
Other		---	543	---	790	---	913	---	1,092	---	532	---	714
Vegetables & preparations		---	10,719	---	5,897	---	9,591	---	9,726	---	15,496	---	11,226
Oilseeds and products		---	1,682	---	1,190	---	1,345	---	2,664	---	7,420	---	3,650
Olive oil:Mton:		0	0	0	0	4/	5	0	0	0	0	0	0
Palm and palm kernel oil:do. :		1,016	293	558	166	616	166	127	75	0	0	0	0
Other		---	1,389	---	1,024	---	1,174	---	2,589	---	7,420	---	3,650
Wines:Gal. :		2,899	13,399	3,725	15,333	4,675	22,130	5,685	34,426	5,349	30,053	6,195	34,078
Malt liquors:do. :		9,549	12,861	9,610	13,325	8,515	12,889	9,543	16,527	9,493	18,812	8,534	17,459
Nursery & greenhouse stock		---	74	---	30	---	56	---	77	---	113	---	91
Other supplementary		---	13,266	---	13,919	---	15,257	---	19,360	---	21,326	---	16,618

1/ Totals may not add due to rounding.

2/ Preliminary.

3/ Less than \$500.

4/ Less than 500.

Source: 1970-75 U.S. Foreign Agricultural Trade Statistical Reports.

Table 2L--U.S. agricultural imports from Italy: Quantity and value by commodity or commodity group, calendar years 1970-75 1/

Commodity or commodity group	Unit	1970		1971		1972		1973		1974		1975 2/	
		Quantity	Value	Quantity	Value	Quantity	Value	Quantity	Value	Quantity	Value	Quantity	Value
		Thousands	1,000 dollars	Thousands	1,000 dollars	Thousands	1,000 dollars	Thousands	1,000 dollars	Thousands	1,000 dollars	Thousands	1,000 dollars
Italy		---	82,028	---	80,049	---	102,175	---	118,243	---	134,251	---	154,745
Complementary		---	7,039	---	4,502	---	4,773	---	4,074	---	5,821	---	4,530
Coffee, soluble extracts :Lb.	3/		1		4		2		16		30		4
Cocoa, cake, powderdo.	1,750	338	804	193	313	73	119	223	31	0	0	3/	4
Silk, rawdo.	382	2,862	133	1,000	96	772	13	110	0	0	0	1	2
Essential oilsdo.	181	1,630	153	1,243	157	1,569	178	1,706	168	1,870	77	0	0
Wool, unmf., free in bond:Glb.	582	144	548	122	668	231	204	122	0	0	155	72	1,112
Chocolate preparations:Lb.	2,088	1,778	1,779	1,667	1,463	1,602	979	1,234	657	890	717	0	1,173
Tea, crude or prepareddo.	3/	2	1	3	3/	6	0	0	0	0	0	0	0
Other complementary		---	284	---	270	---	504	---	658	---	3,037	---	2,167
Supplementary		---	74,989	---	75,547	---	97,402	---	114,169	---	128,424	---	150,215
Meats & meat products:Lb.	439	306	183	140	335	273	453	584	262	391	433	828	828
Porkdo.	143	122	15	19	39	26	108	148	47	74	315	537	537
Beef and vealdo.	294	191	168	121	294	240	271	268	123	150	91	113	113
Other meats & meat prod.:do.	2	3	0	0	2	7	74	168	92	167	27	178	178
Dairy products		---	15,844	---	12,063	---	18,306	---	17,090	---	19,007	---	21,353
Cheese:Lb.	17,778	15,844	13,002	12,063	17,413	18,306	16,058	17,090	15,387	19,007	16,042	21,301	21,301
Other dairy products		---	0	---	0	---	0	---	0	---	0	---	52
Hides and skins, including:													
furskins		---	17	---	38	---	121	---	111	---	41	---	24
Grains & preparations		---	1,898	---	1,887	---	3,056	---	3,090	---	3,954	---	4,279
Barley:Mton	0	0	0	0	0	0	0	0	0	0	0	0	4,279
Biscuits, wafers, cakes, etc.:Lb.	611	366	571	328	682	458	674	532	484	444	492	600	600
Other grains & preps.		---	1,532	---	1,559	---	2,598	---	2,558	---	3,510	---	3,679
Fruits, nuts, & preps.		---	3,666	---	4,761	---	5,361	---	5,670	---	5,397	---	4,284
Fruits, fresh or frozen :Lb.	45	4	0	0	17	5	4	5	42	6	9	11	11
Nuts and preparations		---	2,542	---	2,449	---	3,833	---	4,307	---	3,381	---	3,504
Other		---	1,120	---	2,312	---	1,523	---	1,358	---	2,010	---	769
Vegetables & preparations		---	10,956	---	8,378	---	12,195	---	8,762	---	10,815	---	9,146
Oilseeds and products		---	7,345	---	7,610	---	10,615	---	12,496	---	18,171	---	16,918
Olive oil:Mton	8,938	7,156	8,753	7,294	11,429	10,374	9,802	12,196	10,398	17,861	9,472	16,731	16,731
Palm and palm kernel oil:do.	0	0	0	0	0	0	0	0	0	0	0	0	0
Other		---	189	---	316	---	241	---	300	---	310	---	167
Wines:Gal.	8,316	31,141	9,820	34,559	11,278	37,179	14,530	53,993	14,373	55,910	16,628	65,409	65,409
Malt liquors:do.	15	22	12	15	20	25	19	24	30	44	44	88	88
Nursery & greenhouse stock:--		---	35	---	49	---	64	---	65	---	62	---	32
Other supplementary		---	3,759	---	6,047	---	10,207	---	12,284	---	14,632	---	27,854

1/ Totals may not add due to rounding.

2/ Preliminary.

3/ Less than 500.

Source: 1970-75 U.S. Foreign Agricultural Trade Statistical Reports.

Table 22.--U.S. agricultural imports from the Netherlands: Quantity and value by commodity or commodity group, calendar years 1970-75 1/

Commodity or commodity group	Unit	1970		1971		1972		1973		1974		1975 2/	
		Quantity	Value	Quantity	Value	Quantity	Value	Quantity	Value	Quantity	Value	Quantity	Value
			1,000 Thousands dollars	Thousands	1,000 dollars	Thousands	1,000 dollars	Thousands	1,000 dollars	Thousands	1,000 dollars	Thousands	1,000 dollars
Netherlands		---	159,570	---	147,699	---	153,662	---	232,733	---	238,558	---	249,800
Complementary		---	25,173	---	23,341	---	21,099	---	21,924	---	28,807	---	30,309
Coffee, soluble, extract	:Lb.	1,279	3,080	1,691	4,285	165	535	98	109	203	170	35	55
Cocoa, cake, powder	:do.	38,689	10,782	34,126	9,649	40,709	11,078	37,811	10,659	40,343	15,359	42,080	20,985
Silk, raw	:do.	0	0	0	0	0	0	0	0	0	0	0	0
Essential oils	:do.	39	322	93	451	46	355	42	410	24	695	20	493
Wool, unmd., free in bond	:Glb.	0	0	0	0	0	0	0	0	0	0	0	0
Chocolate preparations	:Lb.	5,232	3,036	4,777	2,608	2,935	1,955	2,053	1,682	1,519	1,474	1,109	1,250
Tea, crude or prepared	:do.	6,296	2,002	8,708	3,139	7,574	2,951	11,352	4,026	14,200	5,544	5,252	2,773
Other complementary		---	5,951	---	3,209	---	4,225	---	5,038	---	5,565	---	4,753
Supplementary		---	134,397	---	124,358	---	132,563	---	210,809	---	209,751	---	219,491
Meats & meat products	:Lb.	88,054	75,589	83,424	71,114	75,716	66,186	94,002	115,387	79,195	93,414	70,674	101,843
Pork	:do.	86,694	75,247	82,542	70,934	75,258	66,054	93,918	115,302	78,758	93,033	69,992	101,357
Beef and veal	:do.	7	4	30	6	42	36	35	42	14	18	0	0
Other meats & meat prod.	:do.	1,353	338	852	174	416	96	49	43	423	363	682	486
Dairy products		---	6,726	---	6,142	---	9,045	---	22,863	---	20,744	---	13,526
Cheese	:Lb.	9,409	4,834	8,864	5,096	9,056	6,030	11,246	8,165	12,449	9,999	9,427	10,561
Other dairy products		---	1,892	---	1,046	---	3,015	---	14,678	---	10,745	---	2,965
Hides and skins, including:													
furskins		---	593	---	728	---	956	---	1,042	---	984	---	557
Grains and preparations		---	1,720	---	1,953	---	2,134	---	2,024	---	2,581	---	3,178
Barley	:Mton	0	0	0	0	0	0	5	1	0	0	0	0
Biscuits, wafers, cakes, etc.	:Lb.	2,606	1,326	2,771	1,276	1,963	1,122	1,813	1,212	2,725	1,901	3,296	2,678
Other grains and preps.		---	394	---	677	---	1,012	---	811	---	680	---	500
Fruits, nuts, and preps.		---	1,172	---	929	---	1,071	---	830	---	779	---	583
Fruits, fresh or frozen	:Lb.	0	0	0	0	0	0	0	0	0	0	22	6
Nuts and preparations		---	8	---	95	---	20	---	34	---	26	---	3
Other		---	1,164	---	834	---	1,052	---	796	---	753	---	574
Vegetables & preparations		---	1,464	---	1,616	---	2,119	---	3,616	---	6,230	---	5,157
Oilseeds and products		---	5,796	---	6,583	---	3,977	---	6,126	---	10,795	---	10,271
Olive oil	:Mton	109	66	3	2	0	0	200	192	18	34	136	199
Palm & palm kernel oil	:do.	11,291	4,102	13,306	5,720	6,858	2,909	7,426	4,174	8,666	9,498	7,470	7,415
Other		---	1,628	---	861	---	1,068	---	1,760	---	1,263	---	2,657
Wines	:Gal.	78	447	113	475	121	546	132	838	243	1,125	89	549
Malt liquors	:do.	7,443	8,037	7,594	8,543	9,179	11,366	12,337	18,523	15,199	27,112	19,793	43,482
Nursery & greenhouse stock		---	14,359	---	13,001	---	17,456	---	18,942	---	21,441	---	23,489
Other supplementary		---	18,494	---	13,274	---	17,707	---	20,618	---	24,546	---	16,856

1/ Totals may not add due to rounding.

2/ Preliminary.

Source: 1970-75 U.S. Foreign Agricultural Trade Statistical Reports.

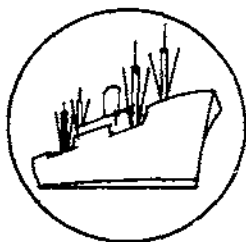

International Price Highlights

FIRST QUARTER EXPORT AND IMPORT UNIT VALUES CONTINUE TO MODERATE

During the first quarter of 1976, unit values of major U.S. agricultural export commodities moderated to an index level of 201 (1967=100), 4 percent lower than the previous quarter and 18 percent lower than the first quarter of 1975. The export unit value of wheat, at \$4.24 a bushel, was 4 percent less than during the previous quarter and 18 percent lower than a year earlier. The export unit value of wheat, at \$4.24 a bushel, was 4 percent less than during the previous quarter and 18 percent lower than a year earlier. The export unit value for corn, at \$3.14 a bushel, was slightly higher than during the previous quarter but was 16 percent lower than during January-March 1975. Soybeans were priced 30 percent lower than a year ago and 6 percent lower than during the October-December 1975 quarter. Whole cattle hides were the only major export commodity to make significant price gains from the first and fourth quarters of 1975.

The index of unit values for U.S. agricultural imports, in contrast, stayed at the same level as during the October-December 1975 quarter, and was only 5 percent less than its year-earlier level. While import unit values of sugar declined sharply, import unit values for coffee began their upward spiral. In the livestock complex, both fresh and frozen beef and canned hams had higher import unit values than they had during the first and fourth quarters of 1975.

Because of the faster decline in U.S. agricultural export prices relative to import prices, terms of trade between U.S. agricultural export and imports declined from the first and fourth quarters of 1975.

The export unit value of wheat gained on the export unit value for flour during January-March.

U.S. export unit values for corn and soybean meal had about the same relationship as they did a year earlier, but corn was a better buy relative to soybean meal than it had been in the previous quarter.

In the EC, where threshold prices apply to corn imports, corn was higher priced in relation to soybean meal than it was in the October-December 1975 quarter.

In the soybean complex, crushing margins narrowed from their fourth quarter 1975 level, encouraging U.S. exporters to export soybeans rather than export soybean

oil and meal. Soybean oil export unit values were 50 percent of a year earlier and 72 percent of the level of last quarter of 1975. Soybean meal export unit values declined only slightly.

April Price Developments

During April, the Dow Jones commodity spot price index rose 8 points in response to strengthening coffee, cocoa bean, sugar, and rubber prices, rather than in response to grain prices. Wheat prices slid, and corn and soybean prices remained steady compared to a month ago. Despite the bad weather that threatened a lowered 1976 wheat crop, bearish influences dominated the market, since supplies remaining from last year's record crop pointed to a large wheat carryover. Moreover, U.S. wheat exports had not developed to the level that had earlier been anticipated.

At the Gulf, the winter wheat price dropped 5 percent to \$147 a ton. Duluth prices for spring wheat also declined 5 percent. In Rotterdam, the import prices of these two market classes of wheat fell 5 and 10 percent, respectively.

Corn prices were influenced by opposing forces, and thus steadied at \$112 a ton at the Gulf. A pickup in livestock prices improved feed prices, but the USDA projection of a record corn harvest dampened prices.

In Rotterdam, the import price of U.S. corn also remained steady, but Argentine corn declined 2 percent and U.S. sorghum declined 6 percent. U.S. market prices were buoyed in the latter part of the month, when it was announced that the USSR had purchased 3.4 million tons of corn and wheat. (Australia and Canada also announced that they had sold nearly 1 million and 2 million tons of wheat, respectively, to the USSR.)

The Thai rice price, which had been declining steadily for 7 months, stabilized at \$246 a ton in April. Strong U.S. P.L. 480 sales were a contributing factor.

Soybean prices remained steady, largely because of the steadiness of soybean meal prices (soybean oil prices weakened slightly in April.) The Gulf port and Rotterdam prices of soybeans, at \$182 and \$190 a ton, respectively, were the same as they were in March. The Rotterdam soybean meal price, at \$163 a ton, was also nearly steady. In late April, the soybean market in Europe became more active, since potential demand for soybeans was building up. News of a possible decline in 1976 plantings of U.S. soybeans also strengthened soybean prices.

While U.S. cotton prices were steady in the international market, the April 15 USDA planting intentions report provided a bullish note, since it indicated that U.S. farmers intended to plant 11.3 million acres of cotton this year--below the level anticipated by most analysts.

In April, the North European price for U.S. cotton was 70 cents a pound. All of the major import commodities in this price series except sugar registered gains in April. Imported cow meat prices, at 82 cents a pound, were 41 percent higher than they were a year earlier.

Raw coffee prices continued their upward spiral, reaching \$1.24 a pound. The market conditions that have brought about the prolonged price climb since last July still prevail.

Like coffee, cocoa beans are also caught in a shortage of nearby supplies. Moreover, the U.S. cocoa bean crush during the first quarter of 1976 was larger than expected. In April, cocoa beans reached 88 cents a pound, their highest level since February 1975.

Sugar prices declined, mostly because of the low level of market activity. Moreover, the long-term agreement between the Philippine Government and two U.S. sugar refining

companies had a bearish effect on sugar prices. Apparently, the fact that one of the world's major outlets has been partially filled for a number of years overshadowed the fact that one large potential seller was removed from the market.

In April, the New York spot price for rubber was 38 cents a pound, a price increase for a fifth consecutive month. Rubber prices increased in all the major world markets because of active trading. Imports by nearly all of the major importing countries, including the United States and Japan, recovered from the low levels of recent years.

Table 23.--Unit values of 25 leading U.S. agricultural trade commodities, quarter and year ending March 1976 1/

Commodity	Unit	Unit value					
		Quarter ending March			Quarter ending		
		1976	1975	1976	December	March 1976	December 1975
				1975	1975	1975	1975
		Dollars	Dollars	Percent	Dollars	Percent	
Export commodities:							
Wheat	:Bu.	4,240	5,168	82.0	4,376	96.9	
Wheat flour	:Bu.	4,303	5,357	80.3	4,537	94.8	
Corn	:Bu.	3,139	3,719	84.4	3,089	101.6	
Grain sorghum	:do.	2,808	3,414	82.2	2,971	94.5	
Soybeans	:do.	5,189	7,383	70.3	5,521	94.0	
Soybean meal	:S. ton	148,537	158,840	93.5	151,913	97.8	
Soybean oil	:Lb.	.193	.389	49.6	.269	71.7	
Cotton	:Rble	264,725	274,308	96.5	260,200	101.7	
Tobacco, flue-cured	:do.	1,566	1,729	90.6	1,790	87.5	
Rice milled	:Lb.	.165	.201	82.1	.168	98.2	
Tallow, inedible	:do.	.174	.155	112.3	.176	98.9	
Hides, cattle, whole	:No.	15,203	10,836	140.3	13,221	115.0	
Nonfat dry milk	:Lb.	.462	.518	89.2	.690	67.0	
Average, i.e. index number 2/				82.4		95.7	
Import commodities:							
Coffee	:Cwt.	.730	.557	131.0	.654	111.6	
Sugar	:S. ton	288,102	712,693	40.4	340,598	84.6	
Beef and veal, fresh, chilled, or frozen	:Lb.	.561	.474	118.4	.537	104.5	
Hams	:do.	1,610	1,196	134.6	1,578	102.0	
Rubber	:do.	.262	.227	115.4	.255	102.7	
Cocoa beans	:do.	.595	.726	82.0	.575	103.5	
Bananas	:Lb.	.056	.048	116.7	.056	100.0	
Wines	:Gal.	5,046	4,836	104.3	5,360	94.1	
Tobacco	:Lb.	.801	.719	111.4	.814	98.4	
Cattle, dutiable	:No.	162,286	380,200	42.7	186,835	86.9	
Tomatoes	:Lb.	.103	.109	94.5	.152	67.8	
Wool, except free in bond	:do.	1,016	1,089	93.3	1,020	99.6	
Average, i.e., index number 2/				94.9		100.0	
Terms of trade (export index divided by import Index)				86.8		95.7	

1/ Unit values were computed from the value and quantity figures published in Foreign Agricultural Trade of the United States. Cotton poundages were obtained from U.S. Bureau of the Census Reports, Supplement to EM 522.

2/ The index numbers are of "Fisher's Ideal" type.

Table 24-Selected prices of international significance

Year and month	Wheat : U.S. No. 2, Hard Winter, ordinary protein, f.o.b. vessel, Gulf ports		Wheat : U.S. No. 2, Hard Winter, ordinary protein, c.i.f. Rotterdam 1/		Wheat : U.S. No. 2, Dark Northern Spring, f.o.b. Duluth		Wheat : U.S. No. 2, Dark Northern Spring, c.i.f. Rotterdam 1/		Wheat, No. 1, Canadian Western : Red Spring : 13 1/2-percent protein, in store, Thunder Bay		Wheat No. 1, Canadian Western : Red Spring : 13 1/2-percent protein, c.i.f. Rotterdam 1/		Corn : No. 2 yellow : f.o.b. vessel : Gulf ports		Corn : U.S. No. 3 yellow, c.i.f. Rotterdam 1/	
	\$/bu.	\$/m.t.	\$/m.t.	\$/bu.	\$/m.t.	\$/m.t.	Can.\$/bu.	\$/m.t.	\$/m.t.	\$/bu.	\$/m.t.	\$/m.t.	\$/bu.	\$/m.t.	\$/m.t.	\$/m.t.
1975																
March.....	3.98	145.50	150	4.33	159.10	179	5.14	187.89	182	3.13	123.22	135				
April.....	3.92	144.04	151	4.37	160.57	182	5.19	188.70	192	3.20	122.04	130				
May.....	3.57	131.18	138	4.34	159.46	181	4.66	166.50	193	2.94	115.74	123				
June.....	3.47	127.50	132	4.26	156.53	175	4.37	156.45	195	3.07	120.86	130				
July.....	3.98	146.24	147	4.55	167.18	185	4.60	164.02	n.q.	3.22	126.76	141				
August.....	4.37	160.56	168	5.06	185.92	196	5.20	184.56	n.q.	3.46	136.21	147				
September.....	4.35	159.84	174	4.92	180.78	202	5.32	190.46	n.q.	3.13	123.22	139				
October.....	4.46	163.88	171	4.77	175.27	193	5.32	190.65	n.q.	3.13	123.22	133				
November.....	4.09	150.28	161	4.38	160.94	183	4.71	170.68	n.q.	2.79	109.84	122				
December.....	3.91	143.67	152	4.17	153.22	178	4.52	166.13	n.q.	2.81	110.62	119				
1976																
January.....	3.93	144.40	147	4.24	155.79	183	4.49	164.30	n.q.	2.85	112.20	118				
February.....	4.18	153.58	157	4.44	163.14	193	4.59	159.80	n.q.	2.94	115.74	121				
March.....	4.18	153.58	159	4.39	161.30	194	4.50	167.55	n.q.	2.86	112.59	122				
April.....	3.99	146.61	151	4.19	153.96	174	4.29	160.36	n.q.	2.85	112.20	122				
1975																
March.....	152	125	396	5.89	215.42	226	225	144	53.76	1,185						
April.....	157	127	400	6.06	222.67	229	226	153	53.25	1,174						
May.....	151	116	398	5.50	202.09	209	214	149	56.10	1,237						
June.....	154	108	344	5.46	200.62	207	215	150	57.56	1,269						
July.....	164	118	329	5.90	216.79	224	230	157	60.78	1,340						
August.....	166	135	347	6.33	232.59	243	245	175	63.14	1,392						
September.....	159	132	358	5.68	208.70	227	235	174	65.39	1,441						
October.....	149	129	335	5.44	199.89	211	n.q.	163	64.75	1,427						
November.....	142	122	331	4.94	181.51	192	n.q.	152	55.66	1,468						
December.....	140	120	307	4.84	177.84	185	n.q.	157	68.56	1,511						
1976																
January.....	147	119	274	4.91	180.41	189	n.q.	160	71.44	1,575						
February.....	146	119	253	5.03	184.82	191	194	164	71.44	1,575						
March.....	143	122	248	4.93	181.15	190	190	162	70.25	1,549						
April.....	140	115	246	4.95	181.88	190	n.q.	163	70.26	1,549						

-42-

Table 24--Selected prices of international significance--Continued

Year and month	Imported cow meat, 90-percent lean, frozen, boneless, f.o.b. U.S. port of entry		Coffee, from Santos, No. 4, New York, spot		Santos No. 4 coffee, f.o.b. Santos		Sugar, cane, 96, spot, New York		Sugar, cane, raw, 96° spot, f.o.b. and stowed, port of origin			Cocoa beans, from Accra New York spot		Rubber, crude No. 1 ribbed smoked sheets New York spot		
	c/lb.	\$/m.t.	c/lb.	\$/m.t.	c/lb.	\$/m.t.	c/lb.	\$/m.t.	c/lb.	\$/m.t.	c/lb.	\$/m.t.	c/lb.	\$/m.t.	c/lb.	\$/m.t.
1975																
March.....	51.85	1,143	69.95	1,542	68.80	1,517	28.52	629	26.50	584	27.02	596	61.5	1,797	29.3	646
April.....	58.10	1,281	69.00	1,521	67.41	1,487	26.07	575	24.06	530	24.57	542	72.9	1,607	29.0	639
May.....	62.12	1,370	70.61	1,557	72.16	1,590	19.27	425	17.38	383	17.84	393	61.2	1,349	29.5	650
June.....	60.45	1,333	73.43	1,619	72.19	1,592	15.96	352	13.83	304	14.54	321	63.6	1,402	29.5	650
July.....	61.08	1,347	69.00	1,521	65.56	1,445	19.89	438	17.06	376	18.47	407	74.5	1,642	31.0	683
August.....	58.93	1,299	93.50	2,061	93.07	2,051	21.11	465	18.73	413	19.74	435	78.3	1,726	30.9	681
September.....	64.25	1,416	93.50	2,061	92.50	2,039	17.36	382	15.45	341	15.97	352	n.q.	n.q.	30.3	668
October.....	69.54	1,533	93.50	2,061	93.36	2,036	15.45	341	14.09	311	14.12	311	n.q.	n.q.	29.7	655
November.....	65.51	1,444	n.q.	n.q.	91.00	2,006	15.03	331	13.40	245	13.63	300	69.4	1,530	29.8	656
December.....	65.54	1,445	n.q.	n.q.	95.15	2,097	14.80	326	13.29	293	13.40	295	74.1	1,634	31.1	685
1976																
January.....	67.41	1,486	107.00	2,359	106.05	2,338	15.42	340	14.04	310	14.04	310	75.8	1,671	33.0	728
February.....	71.99	1,587	109.00	2,403	n.q.	n.q.	15.04	332	13.52	298	13.66	301	76.0	1,677	36.0	794
March.....	77.43	1,707	110.00	2,425	n.q.	n.q.	16.27	359	14.92	329	14.82	327	75.7	1,669	37.7	831
April.....	81.67	1,801	124.00	2,734	130.90	2,886	15.58	343	14.06	310	14.13	312	87.6	1,931	38.4	847

n.q. = No quotation.

1/ Offering prices.

2/ New York spot price minus .625 cents duty and minus freight and insurance from Caribbean to New York.

Source: Monthly Bulletin in Agricultural Economics and Statistics, FAO; Rice Trade Intelligence, FAO; The Public Ledger, London; Grain Market News, AMS, USDA; Rice Market News, AMS, USDA; Foreign Agriculture, FAS, USDA; Bangkok Board of Trade; Reuter's; Cotton and General Economic Review, Liverpool; The National Provisioner, Chicago; The Wall Street Journal; The Journal of Commerce; New York Coffee and Sugar Exchange; Bureau of Labor Statistics, Spot Market Prices; and Oil World, Hamburg.

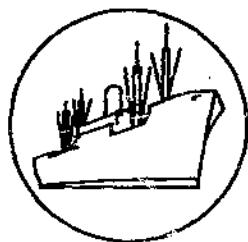

SPECIAL in this issue

CUSTOMS DUTIES ON U.S. AGRICULTURAL IMPORTS DECLINE IN 1975

Customs duties collected on imported farm products in 1975 declined to less than \$315 million from just under \$352 million the previous year, reflecting primarily the decline in volume entering U.S. ports. Import value was also less than the record \$10.2 billion reported in 1974. Smaller volume resulted in lower "specific" duty receipts, which apply to about 460 import tariff classifications, while reductions in value affected ad valorem duties covering another 240 items. There are more than 1,000 farm product import tariff schedules, of which over 280 items enter duty-free.

The ad valorem equivalent duty rate in 1975 remained near last year's level at 3.4 percent for all agricultural items and 5.6 percent for dutiable commodities. Dutiable commodities accounted for 60 percent of total agricultural imports, a decline from 1974's 63 percent. A more pronounced drop occurred for imports of dutiable items than was the case for duty-free commodities. Imports of livestock, dairy products, sugar and molasses, and certain fruits and vegetables were down noticeably from 1974 levels.

Duty receipts on imported sugar dropped more than \$20 million between 1974 and 1975 as demand fell. A sharp decline in cheese imports accounted for a \$10-million drop in duties. In contrast, tropical products--which are mostly duty-free--indicated little change in volume. Lower prices accounted for a reduction in value.

Trends in agricultural duty rates since 1966 are shown in table 25. Ad valorem equivalent rates declined steadily from 1966 to 1974. The ratio of duties to total farm product imports fell to 3.5 percent from 5.7 percent, while rates for dutiable items dropped to 5.5 percent from 10.8 percent. Reciprocal tariff concessions negotiated under the Trade Expansion Act lowered duty rates on over 400 tariff classifications between 1968 and 1972. ^{1/} Further reductions on about 250 tariff classifications became effective in January 1976 under the Generalized System of Preferences authorized by the Trade Act of 1974. Specified beneficiaries--98 independent countries and 39 dependent territories--receive duty-free preferences within limits established by the Trade Act. ^{2/}

^{1/} See Foreign Agricultural Trade of the United States, May 1973, pp. 37.

^{2/} See Foreign Agriculture Supplement, Generalized System of Preferences, effective January 1, 1976.

Table 25.--U.S. agricultural imports for consumption: Dutiable and duty-free values, and Customs duties, calendar years 1966-75

Year	Total	Dutiable	Duty free	Percent dutiable	Percent free	Customs duties	Ratio of duties to:	
							Total	Dutiable
	Million dollars	Million dollars	Million dollars			Million dollars	Percent	Percent
1966	4,491.7	2,362.9	2,128.8	53	47	254.7	5.7	10.8
1967	4,454.2	2,483.7	1,970.6	56	44	257.1	5.8	10.4
1968	5,028.2	2,767.1	2,261.1	55	45	290.0	5.8	10.5
1969	4,957.8	2,859.0	2,098.8	58	42	272.2	5.5	9.5
1970	5,666.9	3,286.1	2,380.8	58	42	289.0	5.1	8.8
1971	5,825.8	3,383.5	2,442.2	58	42	297.5	5.1	8.8
1972	6,458.6	3,877.8	2,580.8	60	40	323.2	5.0	8.3
1973	8,382.4	5,036.5	3,345.9	60	40	351.0	4.2	7.0
1974	10,192.0	6,441.4	3,750.6	63	37	351.7	3.5	5.5
1975	9,327.7	5,641.2	3,686.5	60	40	314.7	3.4	5.6

Sources: Basic data for 1967-75 from U.S. Department of Commerce, Report FT 990 and IM 146. For 1966, see Foreign Agricultural Trade of the United States, September 1967.

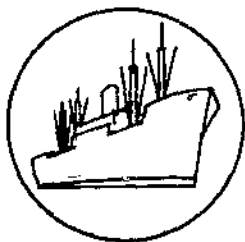

Import Highlights

FARM PRODUCT IMPORT VALUE UP 2 PERCENT IN JULY-APRIL

Agricultural imports during the first 10 months of fiscal 1976 totaled \$8.2 billion, up 2 percent from a year earlier. April's imports, at \$896 million, were down from March's \$960 million, but remained well above the April 1975 level.

A substantial increase in noncompetitive agricultural imports occurred during July-April, mainly because of larger coffee imports. Noncompetitive commodities advanced nearly one-third to over \$3 billion. Green coffee arrivals were 35 percent greater, while higher prices drove value up 59 percent to \$1.6 billion. Most other noncompetitive items also exceeded year-earlier levels.

The value of competitive farm product imports, in contrast, fell short of their 1974/75 level owing primarily to a sharp drop in sugar and vegetable oil prices. Raw and refined sugar import volume declined 9 percent to 3.5 million short tons, but value plunged 44 percent to \$1.2 billion. Despite the more than three-fifths rise in vegetable oil arrivals, consisting mostly of coconut and palm oils, value declined 20 percent to \$410 million.

Increases in competitive imports were recorded for feeder and slaughter cattle, cheese, hides and skins, beef, wool, cotton, certain fruits (dates, pineapples, melons, and orange juice), edible nuts, vegetables, wines, and beer.

Table 26.--U.S. agricultural imports: Value by commodity,
July-April 1974/75 and 1975/76 and April 1975 and 1976

Commodity	July-April		Change	April		Change
	1974/75	1975/76		1975	1976	
	Million dollars	Percent	Million dollars	Percent		
Complementary						
Bananas, fresh	164	208	+27	18	25	+39
Cocoa and chocolate:						
Cocoa beans	233	286	+23	28	30	+7
Cocoa butter	46	50	+9	3	7	+133
Cocoa cake, powder, and chocolate	85	101	+19	5	9	+80
Coffee:						
Coffee, green or crude	1,009	1,604	+59	102	180	+77
Coffee, soluble	81	103	+27	7	16	+129
Drugs, crude	63	77	+22	6	8	+33
Essential oils	61	41	-33	2	5	+150
Fibers, unmanufactured	43	16	-63	2	1	-50
Rubber, crude:						
Rubber, crude, dry form	308	325	+6	25	41	+64
Rubber, latex	33	31	-6	2	5	+150
Silk, raw	3	5	+67	1/	1	---
Spices	71	78	+10	7	6	-14
Tea, crude	70	70	---	8	8	---
Wool, carpet	10	15	+50	1	2	+100
Other complementary products	38	51	+34	4	5	+25
Total complementary products	2,318	3,061	+32	220	349	+59
Supplementary						
Animals and animal products:						
Cattle and calves	42	109	+160	2	10	+400
Dairy products and eggs	190	210	+11	12	16	+33
Hides and skins, including furskins	117	161	+38	14	23	+64
Meats and meat products, excluding poultry:						
Beef and veal	570	653	+15	40	78	+95
Pork	300	406	+35	33	39	+18
Other meats and meat products	32	36	+13	3	4	+33
Sausage casings	30	27	-10	4	3	-25
Wool, apparel	16	45	+181	1	7	+600
Other animals and animal products	157	133	-15	16	14	-12
Total animals and animal products	1,454	1,780	+22	125	194	+55
Cotton, raw, excluding linters	9	22	+144	1	3	+200
Feeds and fodders	39	41	+5	4	4	---
Fruits and preparations	191	197	+3	27	31	+15
Grains and preparations	149	147	-1	11	12	+9
Nuts and preparations	114	144	+26	8	12	+50
Oilseeds, oilnuts, and products:						
Coconut oil	243	149	-39	18	13	-28
Palm and palm kernel oil	176	190	+8	10	11	+10
Olive oil, edible	35	36	+3	4	3	-25
Other oilseeds and products	109	92	-16	10	12	+20
Seeds, cut flowers, & nursery stk., excl. oilseeds	88	90	+2	8	8	---
Sugar and molasses:						
Sugar, cane or beet	2,148	1,207	-44	200	123	-38
Molasses, inedible	92	75	-18	12	10	-17
Tobacco, unmanufactured, incl. bulk smoking	188	211	+12	20	21	+5
Vegetables and preparations	308	336	+9	39	42	+8
Wines and malt beverages:						
Wines	205	241	+18	21	25	+19
Malt beverages	67	83	+24	8	9	+13
Other supplementary vegetable products	130	137	+5	15	14	-7
Total supplementary products	5,745	5,178	-10	541	547	+1
Total agricultural imports	8,063	8,239	+2	762	896	+18

1/ Less than 500,000 dollars.

Table 27.--U.S. agricultural imports: Value by months, July 1965 to June 1976

Months	1965/66	1966/67	1967/68	1968/69	1969/70 1/	1970/71	1971/72	1972/73	1973/74	1974/75 2/	1975/76 2/
-- Million dollars --											
July	260.3	342.6	346.8	438.6	434.0	461.7	489.0	471.6	635.0	898.3	762.1
August	318.7	352.6	369.4	442.1	407.7	463.8	555.0	563.7	720.4	854.1	687.7
September	354.0	415.3	347.7	460.3	398.6	469.0	650.5	547.1	639.8	751.2	945.3
July-September	933.0	1,110.5	1,063.9	1,341.0	1,240.3	1,394.5	1,694.5	1,582.4	1,995.2	2,503.6	2,395.1
October	411.0	388.1	376.3	396.0	469.1	480.3	302.5	573.6	712.2	740.9	828.6
November	398.8	356.6	379.7	419.4	411.2	442.9	298.2	547.7	862.5	837.3	804.9
December	428.1	351.6	388.3	419.8	481.8	522.3	540.2	550.2	778.6	965.6	768.3
October-December	1,237.9	1,098.3	1,164.3	1,235.2	1,362.1	1,445.5	1,140.9	1,671.5	2,353.3	2,543.8	2,401.8
July-December	2,170.9	2,208.8	2,208.2	2,576.2	2,602.4	2,840.0	2,835.4	3,253.9	4,348.5	5,047.4	4,796.9
January	352.7	413.0	414.7	208.6	491.0	506.6	575.6	648.9	786.9	810.9	817.5
February	371.2	353.7	402.4	315.6	457.5	419.7	591.6	615.3	819.4	693.9	768.2
March	430.7	412.9	359.7	474.8	523.9	499.6	506.6	658.9	984.2	749.0	960.3
January-March	1,154.6	1,179.6	1,186.8	999.0	1,472.4	1,425.9	1,673.8	1,923.1	2,590.5	2,253.8	2,546.4
April	383.0	362.8	439.5	487.9	514.5	554.4	489.5	696.5	877.8	761.9	895.7
May	358.1	337.0	434.4	438.1	443.5	477.9	529.0	786.5	890.1	688.4	
June	387.1	364.8	386.7	430.0	499.4	529.8	520.6	664.4	841.7	827.3	
April-June	1,128.2	1,064.6	1,260.6	1,356.0	1,457.4	1,562.1	1,539.1	2,147.4	2,609.6	2,277.6	
January-June	2,282.8	2,244.2	2,447.4	2,355.0	2,929.8	2,988.0	3,212.9	4,070.5	5,200.1	4,531.4	
July-June 3/	4,453.7	4,453.0	4,655.6	4,931.2	5,532.2	5,828.0	6,048.3	7,324.4	9,548.6	9,578.8	
Monthly average ...	371.1	371.1	388.0	410.9	461.0	485.7	504.0	610.4	795.7	798.2	

1/ Monthly totals for July-December 1969 do not include furskins.

2/ Preliminary.

3/ Totals may not add due to rounding.

Table 28.--U.S. agricultural imports by selected commodities

Commodity	Unit	July-April				April			
		Quantity		Value		Quantity		Value	
		1974/75	1975/76	1974/75	1975/76	1975	1976	1975	1976
		-- Thousands --		-- 1,000 dollars --		-- Thousands --		-- 1,000 dollars --	
Live animals, excluding poultry		—	—	80,462	158,964	—	—	8,191	15,786
Meat and preparations, excl. poultry	:Lb.	1,346,647	1,492,385	901,764	1,095,096	125,018	158,279	76,232	120,625
Beef and veal	:do.	1,027,131	1,170,205	570,447	653,037	91,322	126,293	39,502	77,902
Fork	:do.	284,906	273,506	300,332	406,155	28,704	27,252	33,295	39,316
Dairy products, excluding eggs		—	—	185,428	208,662	—	—	12,267	16,298
Poultry and poultry products		—	—	18,965	25,255	—	—	1,988	2,975
Grains and preparations		—	—	149,132	146,937	—	—	11,258	11,702
Wheat and flour	:Bu.	823	86	4,793	559	5	2	26	13
Rice	:Lb.	2,280	2,850	680	743	143	75	50	29
Feed grains	:M.ton	344	283	60,691	47,915	22	14	3,441	2,704
Other		—	—	82,968	97,720	—	—	7,741	8,956
Fruits, nuts, and preparations		—	—	476,440	557,258	—	—	53,464	68,054
Bananas	:Lb.	3,372,123	3,653,004	164,374	207,654	348,882	410,998	17,744	24,607
Vegetables and preparations		—	—	307,945	336,322	—	—	39,477	41,923
Sugar and preparations, incl. honey		—	—	2,320,052	1,370,605	—	—	221,611	141,755
Sugar, cane or beet	:S.ton	3,847	3,507	2,148,250	1,207,170	303	429	200,381	123,270
Coffee, tea, cocoa, spices, etc.	:Lb.	2,618,163	3,487,032	1,622,677	2,331,482	274,846	328,376	164,168	260,213
Coffee, green	:do.	1,774,013	2,387,895	1,008,679	1,604,355	191,600	216,446	102,206	179,961
Cocoa beans	:do.	320,670	494,903	233,457	285,848	40,036	50,066	28,237	30,276
Feeds and fodders		—	—	39,870	43,330	—	—	4,010	4,182
Protein meal	:S.ton	6	19	711	2,354	0	1	14	40
Beverages, excl. distilled alcohol	:Gal.	81,508	91,896	271,819	323,883	8,188	9,674	29,047	33,578
Tobacco, unmanufactured	:Lb.	273,870	263,291	188,079	211,117	26,931	23,653	20,220	20,661
Hides, skins, and furskins		—	—	116,514	161,197	—	—	14,209	22,649
Oilseeds		—	—	44,686	48,443	—	—	6,198	5,237
Soybeans	:Lb.	35	7	10	3	12	0	2	0
Wool, unmanufactured	:Glb.	24,969	61,880	26,119	59,858	2,779	8,253	2,184	8,513
Cotton, unmanufactured	:Rbale	50	101	10,924	24,168	6	11	1,088	2,768
Fats, oils, and greases	:Lb.	29,006	22,132	8,952	5,837	1,928	2,135	713	490
Vegetable oils and waxes	:do.	1,356,517	2,217,733	517,676	416,024	103,616	198,599	35,603	34,187
Rubber and allied gums	:do.	1,252,363	1,397,222	351,010	364,776	118,739	156,564	27,628	47,076
Other		—	—	424,436	349,805	—	—	32,316	37,023
Total		—	—	8,062,950	8,239,019	—	—	761,872	895,695

Table 29.--Average unit values for principal imported agricultural products,
July-April 1974/75 and 1975/76 and April 1975 and 1976

Commodity	Unit	July-April		April	
		1974/75	1975/76	1975	1976
-- Dollars --					
Cattle, 200-700 lbs.	No.	149.907	129.738	92.866	121.412
Cattle, 700 lbs. and over	do.	523.909	470.416	408.515	470.400
Swine, live	do.	86.947	160.174	120.932	160.179
Beef, boneless, fresh or frozen	Lb.	.516	.536	.403	.609
Pork, hams and shoulders, canned	do.	1.121	1.580	1.248	1.556
Pork, frozen	do.	.653	.741	.676	.728
Cheese, Cheddar	do.	.708	.715	1.538	1.618
Cheese, Emmentaler	do.	.840	.963	.889	1.026
Cheese, Edam and Gouda	do.	.917	1.134	1.074	1.154
Milk, dry, not over 3% butterfat	do.	.414	.377	.380	.233
Casein, excluding mixtures	do.	.664	.551	.638	.454
Sheep and lamb skins	do.	1.472	1.521	1.308	1.295
Mink furskins	No.	15.715	17.270	15.307	19.981
Wool, apparel	Glb.	1.205	1.043	.936	1.067
Cotton, raw	Rble	296.034	279.586	225.986	273.060
Apples, fresh	Lb.	.130	.114	.134	.120
Oranges, fresh	do.	.098	.098	.095	.232
Oranges, canned, mandarin	do.	.271	.266	.258	.265
Cantalopes, fresh	do.	.092	.103	.091	.104
Pineapples, canned	do.	.190	.203	.183	.208
Strawberries, frozen	do.	.226	.233	.215	.258
Brazil nuts, shelled	do.	.687	.550	.477	.517
Brazil nuts, unshelled	do.	.302	.252	.247	.233
Pistachio nuts, unshelled	do.	1.084	1.234	1.238	1.312
Cashew nuts, shelled	do.	.880	.839	.744	.819
Barley, unmilled	Bu.	3.930	3.864	3.969	4.174
Biscuits, cakes, and wafers	Lb.	.603	.664	.613	.649
Castor oil	do.	.280	.233	.265	.212
Coconut oil	do.	.443	.159	.343	.137
Olive oil, edible	do.	.840	.707	.932	.582
Palm oil	do.	.268	.175	.289	.155
Palm kernel oil	do.	.408	.193	.326	.228
Sugar, cane or beet	S. ton	558.422	344.217	661.323	287.343
Molasses, inedible	Gal.	.325	.238	.352	.263
Cucumbers, fresh	Lb.	.047	.055	.047	.063
Olives, in brine	Gal.	3.974	4.467	4.071	4.475
Onions, fresh or dry	Lb.	.086	.095	.077	.089
Peppers, fresh	do.	.121	.120	.117	.127
Squash, fresh	do.	.052	.058	.053	.067
Tomatoes, fresh	do.	.115	.108	.111	.103
Tomatoes, canned	do.	.194	.152	.183	.137
Tomato paste and sauce	do.	.384	.266	.348	.264
Tobacco, leaf, oriental	do.	.725	.852	.766	1.002
Beer and ale	Gal.	1.691	1.796	2.002	1.824
Wine, still grape, less than 14% alcohol	do.	4.586	5.078	4.719	4.960
Bananas, fresh	Lb.	.049	.057	.051	.060
Coffee, green	do.	.569	.672	.533	.831
Coffee, roasted or ground	do.	.737	.775	.693	.985
Coffee, soluble	do.	1.734	2.014	2.021	2.450
Cocoa beans	do.	.728	.578	.705	.605
Cocoa butter	do.	1.578	1.267	1.434	1.409
Lime oil	do.	8.037	7.835	8.348	8.190
Sisal and henequen	L. ton	652.424	288.695	206.920	345.663
Rubber, natural, dry	Lb.	.271	.256	.227	.297
Rubber, natural, latex	do.	.335	.279	.286	.308
Pepper, unground, black	do.	.749	.699	.763	.656
Silk, raw	do.	10.400	8.526	8.613	8.442
Vanilla beans	do.	6.372	6.924	6.458	7.645
Tea, crude	do.	.511	.526	.582	.507
Wool, carpet	Glb.	.861	.796	.677	.923

Table 30.--U.S. green coffee imports: Quantity and value by country,
July-April 1974/75 and 1975/76

Country	Quantity		Value	
	1974/75	1975/76	1974/75	1975/76
	-- 1,000 pounds --		-- 1,000 dollars --	
Angola	144,925	193,208	78,433	96,995
Brazil	276,148	345,377	176,830	271,163
Burundi	15,307	20,865	7,398	10,557
Colombia	252,652	398,773	173,113	296,803
Costa Rica	25,409	21,694	14,162	16,576
Dominican Republic ...	35,654	75,557	18,512	55,540
Ecuador	52,393	87,907	26,732	50,791
El Salvador	119,802	77,087	62,337	52,749
Ethiopia	36,564	71,326	19,798	51,910
Guatemala	111,978	85,642	62,292	59,427
Haiti	9,869	18,657	4,720	12,498
Honduras	38,725	34,320	20,006	26,085
India	13,948	33,028	6,727	18,895
Indonesia	77,514	102,971	34,462	46,291
Ivory Coast	67,133	134,076	35,000	90,168
Kenya	24,951	21,626	12,732	12,897
Malagasy	37,087	49,704	19,107	27,604
Mexico	126,852	243,578	71,755	180,980
Nicaragua	8,602	12,551	4,786	9,992
Papua-New Guinea	20,653	20,895	12,203	13,274
Peru	48,327	55,071	27,555	34,306
Rwanda	26,028	32,267	12,538	18,213
Tanzania	18,805	24,872	9,466	14,211
Uganda	93,724	96,761	48,790	52,623
Venezuela	10,214	43,704	5,919	32,872
Zaire	27,572	27,358	13,725	15,357
Other	53,177	59,020	29,581	35,578
Total	1,774,013	2,387,895	1,008,679	1,604,355

Table 31--U.S. imports of meat under Public Law 88-482 1/:
Quantity and value by country, July-April
1974/75 and 1975/76 and April 1975 and 1976

Country	July-April		April	
	1974/75	1975/76	1975	1976
	-- 1,000 pounds --			
Australia	524,207	545,723	47,662	44,724
New Zealand	237,548	200,276	25,903	21,591
Canada	20,317	45,018	1,120	7,116
CACM:				
Costa Rica	48,660	60,452	3,508	13,055
El Salvador	4,588	7,326	0	1,756
Guatemala	23,385	34,686	1,348	5,502
Honduras	20,718	38,851	2,326	6,960
Nicaragua	26,866	47,294	1,631	7,076
Dominican Republic	10,649	10,968	973	1,405
Haiti	807	1,689	64	290
Ireland	10,226	10,154	0	117
Mexico	17,074	33,815	1,486	3,214
Panama	2,553	4,965	89	1,203
Belize	27	0	0	0
United Kingdom-No. Ireland	725	108	0	36
Total	948,350	1,041,325	86,110	114,145
	-- 1,000 dollars --			
Australia	260,611	273,099	18,318	25,120
New Zealand	124,189	101,549	9,984	11,785
Canada	12,612	28,627	646	5,111
CACM:				
Costa Rica	24,068	36,781	1,682	8,458
El Salvador	3,000	4,807	0	1,267
Guatemala	15,434	24,121	882	4,189
Honduras	11,075	23,041	1,135	4,418
Nicaragua	15,371	29,734	850	4,810
Dominican Republic	6,104	6,427	510	946
Haiti	497	1,093	54	191
Ireland	5,724	5,141	0	65
Mexico	10,800	22,377	837	2,377
Panama	1,530	3,047	40	756
Belize	18	0	0	0
United Kingdom-No. Ireland	317	55	0	23
Total	491,350	559,899	34,938	69,516

1/ P.L. 88-482 (1964) provides for import quotas on fresh, chilled, or frozen beef, veal, mutton, and goat meat. Fresh, chilled, or frozen boneless beef accounted for more than 90 percent of the import volume in 1969-75.

Table 32. --U.S. sugar imports: Quantity and value by month and average import unit values, January 1974 through April 1976

Year and month	Quantity	Value	Unit Value	
	Short tons	\$1,000	¢/lb.	\$/S. ton
1974:				
January.....	243,573	45,892	9.4	188.41
February.....	499,749	105,040	10.5	210.18
March.....	553,657	124,681	11.3	225.20
April.....	509,261	134,319	13.2	263.75
May.....	512,145	154,826	15.1	302.31
June.....	491,677	155,559	15.8	316.39
July.....	600,353	233,125	19.4	388.31
August.....	593,076	261,734	22.1	441.32
September.....	437,217	213,226	24.4	487.69
October.....	360,186	201,223	27.9	558.66
November.....	479,056	288,745	30.1	602.74
December.....	494,416	337,168	34.1	681.95
	5,774,365	2,255,538	19.5	390.61
1975:				
January.....	149,616	124,027	41.4	828.97
February.....	203,049	133,851	33.0	659.21
March.....	226,301	154,771	34.2	683.92
April.....	303,315	200,381	33.0	660.64
May.....	225,825	145,600	32.2	644.75
June.....	452,625	260,353	28.8	575.21
July.....	404,760	174,870	21.6	432.03
August.....	290,086	109,288	18.8	376.74
September.....	605,224	236,548	19.5	390.84
October.....	465,342	165,225	17.8	355.06
November.....	261,912	90,526	17.3	345.64
December.....	249,186	76,673	15.4	307.69
	3,837,241	1,872,113	24.4	487.88
1976:				
January.....	223,813	63,309	14.1	282.87
February.....	318,911	91,523	14.3	286.99
March.....	258,281	75,938	14.7	294.01
April.....	429,379	123,270	14.4	287.09
May.....				
June.....				
July.....				
August.....				
September.....				
October.....				
November.....				
December.....				

Source: U.S. Bureau of the Census,

Table 33.--U.S. cane or beet sugar imports: Quantity and value by country of origin, July-April 1974/75 and 1975/76 and April 1975 and 1976

Country of origin	July-April				April			
	Quantity		Value		Quantity		Value	
	1974/75	1975/76	1974/75	1975/76	1975	1976	1975	1976
	-- Short tons 1/ --		-- Dollars --		-- Short tons 1/ --		-- Dollars --	
Canada	4,926	32,061	3,389,854	12,842,313	1,812	2,419	1,065,055	907,986
Mexico	214,627	111	130,981,013	44,159	8,451	9	4,219,157	2,760
Guatemala	68,850	130,608	31,612,500	39,870,055	6,280	51,049	4,517,957	14,367,205
Belize	44,644	20,321	27,184,576	6,865,848	5,854	4,412	3,276,428	1,310,151
El Salvador	54,855	90,816	29,723,925	29,612,219	12,921	23,222	6,763,191	6,722,459
Honduras	8,178	5,910	4,676,012	1,938,423	0	0	0	0
Nicaragua	40,959	87,225	17,434,065	28,166,236	9,082	35,236	2,571,938	10,626,605
Costa Rica	49,605	45,519	24,320,379	18,348,044	5,771	14,104	3,334,839	4,772,460
Panama	52,976	63,924	30,285,849	20,198,368	15,542	12,084	9,698,294	3,562,345
Jamaica 2/	0	32,534	0	9,178,193	0	11,766	0	3,249,689
Jamaica	80,404	0	45,969,103	0	18,341	0	11,266,562	0
Haiti	22,056	4,986	7,957,869	1,370,737	2,702	0	1,135,008	0
Dominican Republic	468,271	442,662	254,291,674	176,703,199	65,523	34,194	43,928,684	9,967,553
Barbados	0	8,400	0	3,445,344	0	0	0	0
Trinidad-Tobago	20,042	56,574	10,600,438	17,934,221	0	30,697	0	9,285,846
Netherlands Antilles	1,180	0	850,071	0	546	0	433,356	0
Colombia	93,892	153,326	49,477,474	52,451,573	15,769	13,958	9,281,486	4,273,292
Venezuela	193	0	131,835	0	23	0	16,196	0
Guyana	59,884	98,770	35,276,326	30,521,967	15,897	21,476	9,073,906	6,151,314
Ecuador	58,945	76,960	36,236,564	21,353,110	0	0	0	0
Peru	294,387	324,684	132,187,189	112,311,798	0	26,522	0	7,204,804
Bolivia	3,319	17,618	1,786,553	4,898,187	0	0	0	0
Brazil	560,660	161,241	362,209,876	58,034,631	12,290	0	9,115,674	0
Paraguay	8,256	9,438	5,448,926	4,000,221	0	1,818	0	589,558
Argentina	112,741	127,828	67,781,418	46,084,198	0	3,858	0	1,125,195
Sweden	3	1	2,682	868	2	0	1,598	0
Denmark	0	1	0	719	0	0	0	0
United Kingdom	0	115	0	6,208	0	0	0	0
Netherlands	0	888	0	279,161	0	640	0	203,996
Fed. Rep. of Germany	4	11	3,927	13,309	0	1	0	1,609
India	82,104	252,762	32,797,751	78,606,822	0	58,609	0	15,686,199
Thailand	23,990	154,916	12,525,157	48,229,498	0	14,885	0	4,995,403
Philippines	890,091	324,571	449,750,913	112,690,389	53,934	23,520	46,885,943	5,644,800
People's Rep. of China	3	20	1,641	14,676	2	0	1,225	0
Korea, Republic of	0	10,038	0	3,949,908	0	59	0	25,964
Hong Kong	0	1	0	697	0	0	0	310
Rep. of China (Taiwan)	88,342	95,556	70,213,490	28,277,218	23,217	28,133	17,422,092	8,081,236
Japan	1	0	449	0	0	0	0	0
Australia	260,738	402,461	159,340,560	145,003,481	29,357	0	16,372,602	0
Other Pacific Islands, n.e.c.	33,712	0	28,692,635	0	0	0	0	0
Mauritius and Dep.	31,808	25,771	16,613,149	10,355,297	0	0	0	0
Mozambique	8,398	14,428	5,039,051	5,276,545	0	0	0	0
Malagasy Republic	12,645	21,013	6,646,422	7,559,037	0	0	0	0
Rep. of South Africa	44,049	166,816	27,794,513	52,745,966	0	16,713	0	4,511,389
Swaziland	31,199	34,314	17,717,426	13,856,350	0	0	0	0
Malawi	15,645	11,692	11,296,621	4,110,946	0	0	0	0
Total world	3,846,585	3,506,894	2,148,249,906	1,207,170,141	303,315	429,379	200,381,191	123,270,128

1/ Imports for consumption: Net weight or actual weight basis.

2/ New classification effective Jan. 1, 1976 excludes Turks, Caicos, and Cayman Islands.

TABLE 34.—U.S. AGRICULTURAL IMPORTS: QUANTITY AND VALUE BY COMMODITY

COMMODITY	UNIT	JULY-APRIL				APRIL			
		QUANTITY		VALUE		QUANTITY		VALUE	
		74/75 THOU.	75/76 1/ THOU.	74/75 1,000 DOL.	75/76 1/ 1,000 DOL.	1975 THOU.	1976 1/ THOU.	1975 1,000 DOL.	1976 1/ 1,000 DOL.
ALL COMMODITIES	---	---	---	86,304,309	86,409,300	---	---	8,218,000	9,946,200
NONAGRICULTURAL COMMODITIES	---	---	---	78,241,350	78,170,281	---	---	7,456,128	9,050,505
AGRICULTURAL COMMODITIES	---	---	---	8,062,950	8,239,019	---	---	761,872	895,695
COMPLEMENTARY	---	---	---	2,318,285	3,060,737	---	---	---	---
BANANAS, FRESH	LB	3,372,123	3,653,004	164,374	207,654	348,882	410,998	220,455	348,922
PLANTAINS, FRESH	LB	102,386	116,947	5,810	5,848	11,996	13,002	17,744	24,607
BANANAS, PLANTAINS, DRIED OR PREPARED	LB	21,704	24,767	2,050	2,642	3,407	2,155	668	714
COFFEE, GREEN	LB	1,774,013	2,387,895	1,008,679	1,604,355	191,600	216,446	102,206	179,961
COFFEE, SOLUBLE, EXTRACTS	LB	40,841	51,138	81,226	102,993	3,643	6,379	7,365	15,629
COFFEE, ROASTED OR GROUND	LB	18,117	34,969	13,343	27,067	1,888	3,016	1,308	2,972
COCOA BEANS	LB	320,070	494,903	233,457	285,848	40,036	50,066	28,237	30,276
COCOA BUTTER	LB	28,914	39,453	45,632	49,984	2,335	4,849	3,349	6,833
COCOA, POWDER & CAKE	LB	118,980	141,531	39,033	47,022	8,701	12,980	3,408	4,847
CHOCOLATE PREPARATIONS	LB	55,079	69,976	40,063	53,939	2,042	5,660	1,815	4,332
FRUITS, HERBS, ROOTS, LEAVES, ETC	LB	80,642	94,909	63,204	77,001	5,381	3,151	5,698	8,186
ESSENTIAL OILS	LB	9,322	7,603	60,694	40,560	424	877	1,951	5,388
FIBERS, EX COTTON, JUTE	LIN	00	35	42,738	15,837	2	2	1,685	1,088
RUBBER, AND ALLIED GUMS:	---	---	---	---	---	---	---	---	---
RUBBER, DRY FORM	LB	1,133,965	1,208,731	307,622	324,832	109,388	138,292	24,790	41,040
RUBBER, LATEX	LB	98,406	109,875	32,941	30,652	7,862	17,131	2,248	5,274
ALLIED GUMS	LB	19,892	19,316	10,447	9,292	1,489	1,141	590	762
SILK, RAW	LB	297	591	3,093	5,028	48	70	410	580
SPICES	LB	92,969	113,045	70,930	78,437	3,362	10,140	7,049	5,755
PEPPER, BLACK, UNGROUND	LB	37,043	45,070	27,762	31,486	2,654	3,034	2,024	1,990
VANILLA BEANS	LB	1,454	1,554	9,263	10,757	319	73	2,061	557
OTHER	LB	54,472	66,422	33,904	36,194	5,389	7,033	2,964	3,209
TEA, CRUDE OR PREPARED	LB	137,663	132,707	70,337	69,845	13,468	15,805	7,844	8,011
WOL, UNMANUFACTURED, FINE	GLB	11,323	18,975	9,917	15,101	1,608	2,025	1,088	1,869
OTHER	---	---	---	7,489	6,761	---	---	763	567
SUPPLEMENTARY	---	---	---	5,744,666	5,178,262	---	---	541,417	546,773
ANIMAL AND ANIMAL PRODUCTS	---	---	---	1,454,403	1,780,443	---	---	125,285	193,802
ANIMALS, LIVE	---	---	---	80,462	158,964	---	---	8,191	15,786
CATTLE, DUTIABLE	NU	118	591	36,798	103,664	8	78	1,867	9,162
CATTLE FOR BREEDING, FREE	NU	7	7	5,525	5,114	1	1	526	529
HORSES	NU	4	8	28,307	44,763	1	1	5,421	5,282
SWINE	NU	108	30	9,369	4,814	2	5	274	743
OTHER	---	---	---	464	609	---	---	103	71
DAIRY PRODUCTS	---	---	---	185,428	208,662	---	---	12,267	16,298
CHEESE	---	---	---	---	---	---	---	9,245	12,389
BLUE MOUL, INCLUDING ROQUEFORT	LB	160,099	169,102	136,316	159,422	9,596	12,000	440	474
CHEDDAR	LB	4,889	5,259	5,851	7,150	312	329	60	55
EGAN AND GOUDA	LB	6,821	9,677	6,243	6,918	39	34	756	614
EMMENTALER OR SWISS, INC GRUYERE	LB	6,453	7,340	7,752	8,326	704	532	3,292	5,213
OTHER	LB	54,717	57,745	45,918	55,590	3,702	5,082	---	---

CONT INUED—

TABLE 34--U.S. AGRICULTURAL IMPORTS: QUANTITY AND VALUE BY COMMODITY--CONTINUED

COMMODITY	UNIT	JULY-APRIL				APRIL			
		QUANTITY		VALUE		QUANTITY		VALUE	
		74/75 THOU.	75/76 1/ THOU.	74/75 1,000 DOL.	75/76 1/ 1,000 DOL.	1975 THOU.	1976 1/ THOU.	1975 1,000 DOL.	1976 1/ 1,000 DOL.
ROMANO, REGGIANO, PARMESANO	LB	6,083	12,361	6,630	11,872	695	754	637	672
PECORINO AND SHEEPSMILK	LB	15,850	14,059	18,302	15,902	1,348	1,391	1,386	1,698
OTHER	LB	61,287	62,688	45,820	53,660	2,796	3,878	2,673	3,664
CASEIN AND MIXTURES	LB	59,675	70,806	41,274	40,420	3,626	7,058	2,670	3,321
NONFAT DRY MILK	LB	3,691	2,726	1,566	1,124	259	99	99	23
OTHER	---	---	---	6,272	7,696	---	---	254	564
HIDES AND SKINS, INCLUDING FURSKINS	---	---	---	116,514	161,197	---	---	14,209	22,649
CALF AND KIP SKINS	LB	2,132	1,950	1,524	1,075	127	127	67	101
CATTLE HIDES, WHOLE	LB	23,011	53,448	4,428	13,857	4,619	4,243	716	1,285
GOAT AND KID SKINS	LB	1,290	1,927	1,661	2,660	205	233	188	320
SHEEP AND LAMB SKINS	LB	31,073	35,673	46,122	53,740	3,348	5,038	4,482	6,461
FURSKINS	---	---	---	57,881	84,534	---	---	8,077	14,035
OTHER	---	---	---	4,892	5,331	---	---	679	446
MEAT AND MEAT PRODUCTS	LB	1,346,647	1,492,385	901,764	1,095,096	125,018	158,279	76,232	120,625
MEATS-P.L. 88-482	LB	948,348	1,041,325	491,352	559,901	86,109	114,145	34,940	69,516
BEEF AND VEAL	LB	1,027,131	1,170,205	570,447	653,037	91,322	126,293	39,502	77,902
CANNED	LB	54,050	81,910	52,988	56,658	3,525	6,618	2,969	4,729
FRESH OR FROZEN	LB	950,418	1,046,069	493,961	562,373	86,045	116,099	34,909	70,450
PREPARED OR PRESERVED	LB	22,063	42,226	23,498	34,006	1,751	3,576	1,623	2,724
MUTTON, GOAT, AND LAMB	LB	13,791	24,226	9,191	13,676	3,094	2,272	1,991	1,267
PORK	LB	284,906	273,506	308,332	406,155	28,704	27,252	33,295	39,316
FRESH OR FROZEN	LB	33,872	23,539	22,752	18,820	3,508	2,541	2,406	1,929
HAMS AND SHOULDERS, CURED-COOKED	LB	233,372	234,256	261,020	368,712	23,732	22,551	29,553	34,922
OTHER	LB	17,463	15,711	16,560	17,823	1,464	2,160	1,336	2,464
OTHER	LB	20,818	24,447	21,793	22,227	1,898	2,462	1,444	2,159
POULTRY AND POULTRY PRODUCTS	---	---	---	18,965	25,255	---	---	1,988	2,975
BABY CHICKS	NU	1,907	2,857	1,707	2,098	248	324	238	248
EGGS IN SHELL	DOZ	11,462	1,910	4,440	1,582	385	30	190	46
FEATHERS AND DOWN, CRUDE, SORTED	LB	4,676	10,425	10,450	18,553	559	1,468	1,474	2,449
POULTRY MEAT	LB	357	381	876	1,113	15	23	18	113
OTHER	---	---	---	1,491	1,908	---	---	66	120
OTHER ANIMAL PRODUCTS	---	---	---	151,270	131,269	---	---	12,399	15,469
BEEWAX	LB	2,987	1,796	4,106	1,801	190	133	214	142
BONES, HOOPS, AND HORNS	---	---	---	7,420	3,692	---	---	709	176
BLISTERS, CRUDE OR PREPARED	LB	1,453	1,271	7,076	4,930	82	168	380	464
FATS, OILS, AND GREASES	LB	29,006	22,132	8,952	5,837	1,928	2,135	713	490
GELATIN	---	---	---	39,803	25,014	---	---	3,150	2,373
HAIR, UNMANUFACTURED	LB	2,736	1,195	4,339	2,594	170	109	256	247
USSEIN	LB	12,944	8,631	9,458	6,101	826	1,683	682	1,190
KENNET	LB	1,524	362	2,649	879	96	9	172	9
SAUSAGE CASINGS	---	---	---	29,788	27,187	---	---	3,766	2,970
NOODL, UNMANUFACTURED, EX FREE	GLB	13,446	42,905	16,202	44,757	1,171	6,228	1,096	6,644
OTHER	---	---	---	21,477	8,477	---	---	1,261	764
VEGETABLE PRODUCTS	---	---	---	4,290,263	3,397,839	---	---	416,131	352,971
COTTON, UNMANUFACTURED	RBA	50	101	10,924	24,168	6	11	1,088	2,768
LINTON, KAN	RBA	30	79	8,889	22,310	4	9	974	2,625
LINTERS	RBA	20	21	2,035	1,858	1	2	114	142

CONTINUED--

TABLE 34--U.S. AGRICULTURAL IMPORTS: QUANTITY AND VALUE BY COMMODITY--CONTINUED

COMMODITY	UNIT	JULY-APRIL				APRIL			
		QUANTITY		VALUE		QUANTITY		VALUE	
		74/75 THOU.	75/76 1/ THOU.	74/75 1,000 DOL.	75/76 1/ 1,000 DOL.	1975 THOU.	1976 1/ THOU.	1975 1,000 DOL.	1976 1/ 1,000 DOL.
FRUITS AND PREPARATIONS	---	---	---	191,060	197,488	---	---	26,895	30,030
APPLES, FRESH	LB	54,025	75,870	7,008	8,686	8,946	7,330	1,197	881
APPLES, PREPARED OR PRESERVED	LB	9,868	3,405	2,061	884	517	407	85	72
APRICOTS	LB	4,106	2,275	2,146	1,472	180	383	53	408
BERRIES:									
BLUEBERRIES, FRESH OR FROZEN	LB	6,679	10,859	2,015	3,555	29	731	6	318
STRAWBERRIES, FRESH	LB	33,515	21,708	7,352	5,097	2,314	363	490	88
STRAWBERRIES, FROZEN	LB	70,640	44,372	15,989	10,340	18,601	8,190	4,001	2,116
OTHER	LB	13,445	18,252	3,535	3,553	440	1,910	111	570
CANDIED OR GLACE FRUITS	LB	7,711	5,065	3,248	2,816	647	233	339	180
CITRUS:									
GRAPEFRUIT, FRESH	LB	9,207	7,611	1,433	1,403	647	1,115	172	241
ORANGES, CANNED	LB	71,761	66,230	19,421	17,625	5,485	8,862	1,415	2,351
ORANGES, FRESH	LB	77,879	49,323	7,071	4,826	5,579	1,202	529	279
OTHER	LB	6,778	6,913	881	1,328	987	982	152	187
DATES	LB	24,688	36,651	4,344	7,349	33	247	26	68
FIGS	LB	2,562	3,965	1,081	1,457	40	41	9	8
FRUIT JUICES:									
APPLE AND PEAR	GAL	19,552	19,999	7,808	6,653	1,400	3,149	489	921
GRAPE	GAL	3,041	529	2,270	458	85	18	81	28
ORANGE, CONCENTRATED	GAL	18,247	32,356	7,203	10,497	1,686	3,533	723	1,069
PINEAPPLE	GAL	9,842	10,747	2,573	3,411	1,108	934	259	311
OTHER	GAL	3,717	3,624	6,753	4,627	463	370	871	373
FRUIT PEEL, PASTE AND PULP	LB	26,071	27,173	6,061	5,969	2,694	3,568	641	854
GRAPES, FRESH	LB	28,692	35,678	7,105	6,243	15,746	12,643	4,914	3,203
JAMS AND JELLIES	LB	10,216	6,353	4,397	3,266	669	553	338	282
MANGOS, FRESH OR PREPARED	LB	10,237	13,262	2,359	3,285	1,326	1,640	302	381
MELONS, FRESH	LB	120,391	206,376	7,949	13,999	57,762	102,418	3,951	7,323
PEARS, FRESH	LB	8,504	4,786	1,892	716	4,978	2,099	492	318
PINEAPPLES, FRESH	LB	56,590	95,908	1,902	2,553	12,291	11,067	377	339
PINEAPPLES, CANNED	LB	240,363	270,364	45,667	54,856	24,161	31,665	4,423	6,602
PINEAPPLES, PREPARED, EXC CANNED	LB	9,003	4,902	1,670	1,036	403	371	84	81
OTHER	---	---	---	8,085	9,709	---	---	366	778
NUTS AND PREPARATIONS	---	---	---	113,940	143,626	---	---	7,920	11,873
BRAZIL	LB	19,745	33,066	9,241	11,806	904	771	308	335
CASHEWS	LB	64,924	91,452	57,308	76,884	5,243	7,609	3,907	6,273
CHESNUTS	LB	8,137	11,845	3,548	3,103	165	35	77	35
COCONUT MEAT, FRESH OR PREPARED	LB	63,717	89,837	26,170	17,098	4,163	4,192	1,149	745
HILBERTS	LB	2,561	7,323	1,875	5,409	489	657	464	476
PISTACHE	LB	11,523	19,302	12,420	24,392	1,219	2,676	1,531	3,586
OTHER	---	---	---	3,354	4,933	---	---	485	423
GRAINS AND PREPARATIONS	---	---	---	149,132	146,937	---	---	11,258	11,702
BARLEY	BU	14,400	11,083	56,597	42,821	609	588	3,212	2,453
CORN, EXC SEED	BU	972	1,115	3,779	4,282	48	48	197	188
OATS	BU	156	406	287	757	2	28	4	63
RICE	LB	2,280	2,850	680	743	143	75	50	29
WHEAT, EXC. SEED	BU	454	6	2,221	72	0	0	0	2
WHEAT FLOUR	CWT	102	35	2,572	487	2	1	26	11
WHEAT GLUTEN	LB	24,202	30,620	4,923	10,164	3,406	3,042	1,132	1,077
DISCULIS, CAKES, WAFFERS ETC	LB	66,555	64,007	40,108	42,486	5,134	5,811	3,145	3,770
BREAD CRUMBS	LB	22,170	23,725	5,256	6,609	987	2,772	269	795
BREAD, YEAST-LEAVENED	LU	4,197	3,831	1,357	1,461	333	364	119	136

CONTINUED--

TABLE 34--U.S. AGRICULTURAL IMPORTS: QUANTITY AND VALUE BY COMMODITY--CONTINUED

COMMODITY	UNIT	JULY-APRIL		APRIL		1976 1/		1975		1976 1/	
		QUANTITY	VALUE	QUANTITY	VALUE	THOU.	THOU.	THOU.	THOU.	THOU.	THOU.
		74/75	75/76 1/	74/75	75/76 1/	1975	1976 1/	1975	1976 1/	1975	1976 1/
		THOU.	1,000 DOL.	THOU.	1,000 DOL.	THOU.	THOU.	1,000 DOL.	1,000 DOL.	1,000 DOL.	1,000 DOL.
MALABARI, SPAGHETTI, ETC	LB	41,114	47,455	14,079	16,227	4,393	4,950	1,515	1,699	1,515	1,699
OTHER	---	---	---	19,274	20,826	---	---	1,588	1,480	1,588	1,480
WILSEEDS AND PRODUCTS	---	---	---	563,073	466,821	---	---	41,815	39,464	41,815	39,464
WIL CARE AND MEAL	STN	6	19	711	2,354	0	1	14	40	14	40
WILSEEDS AND WILNUTS	---	---	---	44,686	48,445	---	---	6,198	5,237	6,198	5,237
FLAXSEED	LB	6,873	8,069	1,259	1,010	0	84	0	11	0	11
MUSTARD SEED	LB	59,009	65,069	11,611	11,668	6,841	5,811	1,478	952	1,478	952
SESAME SEED	LB	37,407	41,227	13,035	14,331	5,730	5,736	1,865	1,850	1,865	1,850
POPPY SEED	CWT	33	155	1,750	2,559	5	4	346	291	346	291
SUNFLOWER SEED	LB	3,472	2,651	1,734	542	725	369	565	145	565	145
OTHER	---	---	---	15,299	18,343	---	---	1,943	3,988	1,943	3,988
VEGETABLE OILS AND WAXES	---	---	---	517,676	416,024	103,616	198,599	35,603	34,187	35,603	34,187
BARBADOS OIL	LB	18,937	33	7,544	25	16	5	2	4	2	4
CARWATTA WAX	LB	4,825	4,998	5,900	4,492	670	762	590	668	590	668
CASHEW OIL	LB	82,280	76,495	23,031	17,629	6,161	14,618	1,633	3,094	1,633	3,094
COCUNUT OIL	LB	248,750	241,968	243,063	149,472	53,449	93,152	18,351	12,781	18,351	12,781
OLIVE OIL, CULOLE	LB	4,150	50,411	35,330	55,845	3,775	5,471	3,518	3,184	3,518	3,184
PALM OIL	LB	406,111	938,189	125,633	164,354	29,602	63,079	8,544	9,800	8,544	9,800
PALM KERNEL OIL	LB	124,307	131,426	50,684	25,413	4,129	7,361	1,348	1,678	1,348	1,678
RAPESEED OIL	LB	11,026	9,479	3,859	2,263	0	3,630	0	722	0	722
SESAME OIL	LB	1,024	2,030	1,371	1,843	139	225	121	207	121	207
SUNFLOWER OIL	LB	24,256	34,726	6,390	7,378	2,180	4,037	617	916	617	916
TOBACCO OIL	LB	30,272	27,157	14,471	7,111	3,496	6,260	880	1,131	880	1,131
OTHER	---	---	---	2,520,052	1,370,605	303	429	221,611	141,755	221,611	141,755
SUGAR AND RELATED PRODUCTS	---	---	---	2,148,250	1,207,170	33,996	37,501	200,381	123,270	200,381	123,270
SUGAR, RAW OR BEET	STN	3,847	3,507	4,474	74,726	---	---	11,982	9,865	11,982	9,865
MOLASSES, INEDIBLE	WAL	284,129	313,610	9,263	4,544	---	---	507	607	507	607
MAPLE SUGAR AND SYRUP	LB	7,209	6,291	53,537	60,478	8,284	9,735	5,432	5,413	5,432	5,413
CONFECTIONERY PRODUCTS	LB	90,965	94,104	12,274	13,023	5,381	5,045	1,916	1,579	1,916	1,579
HONEY	LB	34,290	40,744	9,255	10,564	---	---	1,393	1,021	1,393	1,021
OTHER	---	---	---	307,945	336,344	---	---	39,477	41,923	39,477	41,923
VEGETABLES AND PREPARATIONS	---	---	---	---	---	---	---	---	---	---	---
FRESH OR FROZEN:	---	---	---	---	---	---	---	---	---	---	---
ASPARAGUS	LB	9,000	8,061	2,544	4,589	751	405	174	109	174	109
BEANS	LB	9,173	11,602	1,072	1,224	1,631	1,210	165	132	165	132
CARROTS	LB	62,037	74,761	3,422	3,346	225	3,376	37	85	37	85
CUCUMBERS	LB	111,426	199,113	2,122	11,038	15,245	23,075	715	1,464	715	1,464
DASHES	LB	19,947	16,997	2,674	3,160	1,903	2,137	272	381	272	381
CUCUMBER	LB	18,606	26,994	967	1,450	3,449	2,353	175	134	175	134
LETTUCE	LB	16,330	13,471	4,736	4,322	4,528	3,280	1,188	1,111	1,188	1,111
ONIONS	LB	2,250	2,167	334	320	34	0	3	0	3	0
PEAS	LB	77,994	76,139	6,077	7,268	15,124	10,765	1,165	959	1,165	959
PEPPERS	LB	9,454	11,317	2,215	2,822	1,274	919	297	314	297	314
PUMPKINS	LB	51,495	66,621	8,236	10,430	9,492	11,294	1,115	1,437	1,115	1,437
RELISHES, WHITE OR INISH	CWT	779	2,851	2,851	1,233	131	15	527	96	527	96
SQUASH	LB	34,049	42,422	1,798	2,623	4,197	4,176	224	279	224	279
TUMBERS	LB	336,311	477,325	39,018	51,732	98,945	118,865	10,969	12,237	10,969	12,237
TURKISH OR KURBAGAS	CWT	769	776	776	4,830	60	58	457	367	457	367
OTHER	---	---	---	11,902	13,314	---	---	1,617	1,838	1,617	1,838

CONTINUED--

TABLE 34--U.S. AGRICULTURAL IMPORTS: QUANTITY AND VALUE BY COMMODITY--CONTINUED

COMMODITY	UNIT	JULY-APRIL				APRIL			
		QUANTITY		VALUE		QUANTITY		VALUE	
		74/75 THOU.	75/76 1/ THOU.	74/75 1,000 DOL.	75/76 1/ 1,000 DOL.	1975 THOU.	1976 1/ THOU.	1975 1,000 DOL.	1976 1/ 1,000 DOL.
DRIED:									
BEANS, INCLUDING MUNG	LB	24,723	26,769	6,928	5,642	546	2,069	126	441
CHICKPEAS	LB	7,082	5,869	1,304	1,163	777	453	116	101
MUSHROOMS	LB	1,052	957	3,595	3,449	70	187	162	315
PEAS, EXCEPT CHICKPEAS	LB	5,669	4,595	1,096	961	416	611	86	116
OTHER				6,492	5,914			786	743
PREPARED OR PRESERVED:									
ARTICHOKES	LB	9,646	9,639	3,637	3,267	897	467	305	190
ASPARAGUS	LB	6,857	5,300	3,161	2,440	3,251	1,716	1,264	636
BEAN CAKE, CURD	LB	1,430	1,884	908	1,118	154	214	88	119
CASSAVA, FLOUR, STARCH, TAPIOCA	LB	110,372	73,895	8,102	6,100	6,179	8,527	529	693
MUPS, INCLUDING EXTRACTS	LB	13,757	12,859	17,181	17,200	84	16	96	10
MUSHROOMS	LB	40,111	41,717	29,957	32,374	4,945	2,841	3,776	2,289
OLIVES, IN BRINE	GAL	12,213	12,769	48,532	57,037	1,065	1,249	4,336	5,589
ONIONS	LB	6,444	5,984	2,653	2,835	491	653	204	268
PALM HEARTS	LB	2,221	672	1,257	364	184	85	84	53
PEAS, INCLUDING LUMPEAS	LB	13,865	12,932	3,701	3,712	2,604	2,726	712	869
PIMENTOS	LB	11,628	6,066	6,342	3,309	937	1,408	580	749
SOUPS AND SAUCES	LB	21,332	26,004	13,099	15,487	2,814	2,318	1,650	1,378
STARCH, POTATO	LB	20,424	12,215	2,868	1,151	851	1,487	111	119
TOMATOES	LB	79,405	84,296	19,615	15,254	8,255	8,222	2,171	1,363
WATERCHESTNUTS	LB	8,351	15,866	2,374	6,177	1,242	3,359	420	1,298
OTHER				28,269	29,663			2,772	3,651
OTHER VEGETABLE PRODUCTS									
BROUCCORN	STN	9	12	634,137	711,871			66,068	72,856
CUT FLOWERS				9,237	12,940	0	1	572	1,053
ESSENTIAL OILS	LB	2,044	1,180	15,688	16,995			1,749	2,313
FEDS & FEEDERS, EX OIL CAKE & MEAL				6,470	3,650	264	170	898	868
FLAVORING EXTRACTS				39,159	40,976			3,996	4,142
JUTE AND JUTE BUTTS, UNMANUFACTURED	LTN	20	15	8,849	8,663			1,093	1,674
MALT LIQUORS	GAL	39,658	46,260	3,447	3,294	2	3	284	894
MUSSELT & GREENHOUSE STOCK				67,053	83,071	4,040	4,843	8,089	8,833
SEEDS, EXCEPT OILSEEDS	LB	90,053	93,413	32,417	35,676			1,605	2,913
SPICES	LB	24,917	21,415	40,213	36,994	11,474	4,076	4,204	2,672
TUBACCO, UNMANUFACTURED	LB	273,870	263,291	13,977	11,972	2,771	3,035	1,587	1,597
TUBACCO LEAF, ORIENTAL	LB	142,175	141,344	186,079	211,117	26,931	23,653	20,220	20,661
WINES	GAL	41,850	45,636	103,142	120,440	16,202	11,887	12,403	11,914
WINES, STILL GRAPE, UNDER 14% ALCOH	GAL	32,996	33,672	204,760	240,812	4,148	4,831	20,958	24,745
OTHER				151,306	170,982	3,372	3,514	15,914	17,429
				4,780	5,710			792	492

1/ PRELIMINARY

Table 35.--U.S. agricultural exports and imports: Value by country, July-April 1974/75 and 1975/76

Country	Exports		Imports		Country	Exports		Imports	
	1974/75	1975/76	1974/75	1975/76		1974/75	1975/76	1974/75	1975/76
	-- 1,000 dollars --					-- 1,000 dollars --			
World 1/	18,692,400	18,474,711	8,062,950	8,239,067	Europe	7,010,911	8,194,309	1,347,516	1,524,391
Major Trade Blocs:					Iceland	3,361	4,513	503	553
CACM	114,864	112,838	481,529	599,915	Sweden	80,441	87,214	19,241	22,954
LAFTA	1,568,014	1,322,412	2,070,095	2,102,096	Norway	104,730	86,355	19,577	30,168
EC-9	4,707,033	4,839,821	896,563	978,869	Finland	43,892	26,581	18,138	28,528
EASTERN EUROPE, EXCLUDING USSR	532,802	563,747	141,041	206,802	Denmark	31,154	116,561	133,424	209,597
Greenland	0	0	0	1	United Kingdom	512,637	548,365	85,221	78,204
Canada	1,061,711	1,135,584	400,752	465,253	Ireland	22,738	24,029	19,620	20,333
St. Pierre and Miquelon	24	5	0	0	Netherlands	1,466,863	1,447,015	203,220	220,615
Mexico	763,515	354,981	467,548	493,970	Belgium-Luxembourg	243,419	307,735	24,829	21,125
Central America	167,665	156,447	555,489	643,354	France	399,520	348,965	164,423	182,812
Guatemala	37,480	33,276	141,277	158,122	Federal Republic of Germany 3/	1,279,464	1,397,179	110,736	102,670
Belize	4,005	4,459	28,512	7,299	German Democratic Republic 4/	6,695	27,031	744	259
El Salvador	25,343	22,605	98,611	90,940	Austria	10,652	15,476	13,813	15,872
Honduras	18,542	21,642	65,164	106,095	Czechoslovakia	30,465	44,298	1,291	3,007
Nicaragua	12,892	13,411	55,156	94,343	Hungary	35,796	14,493	9,452	16,270
Costa Rica	20,610	21,902	118,621	150,412	Switzerland	145,478	119,251	27,149	31,492
Panama	40,796	39,150	45,108	36,113	Estonia	0	0	1	0
Canal Zone	0	0	40	27	Latvia	0	0	0	0
Caribbean	307,649	330,844	434,045	368,093	Lithuania	0	0	0	8
Bermuda	14,102	15,712	23	12	Poland	225,393	376,954	77,105	110,096
Bahamas	36,531	39,469	617	1,373	USSR	327,267	1,570,902	7,289	7,900
Cuba	7	0	0	0	Azores	1,989	390	43	177
Jamaica 2/	64,022	59,962	51,740	14,411	Spain	689,090	594,663	135,832	139,010
Turks and Caicos Islands 2/	0	136	0	0	Portugal	253,144	179,739	31,273	29,119
Cayman Islands 2/	0	1,100	0	100	Gibraltar	73	78	1	30
Haiti	24,976	31,555	22,722	23,551	Malta-Gozo	2,302	5,143	0	0
Dominican Republic	76,281	92,653	336,791	295,202	Italy	701,218	648,972	124,888	143,313
Leeward-Windward Islands	8,366	7,003	629	998	Yugoslavia	60,263	24,203	39,546	59,850
Barbados	6,394	7,513	575	6,560	Albania	727	0	225	507
Trinidad-Tobago	44,724	42,396	15,309	22,593	Greece	106,857	101,401	35,052	33,089
Netherlands Antilles	26,549	29,029	5,549	3,022	Romania	142,813	56,662	9,483	12,161
French West Indies	3,677	4,016	90	271	Bulgaria	31,647	20,106	3,195	4,652
South America	828,091	990,404	1,640,356	1,639,255	Asia	7,114,372	5,994,506	1,849,470	1,594,491
Colombia	89,950	76,964	263,524	394,145	Turkey	133,105	7,606	73,507	89,510
Venezuela	291,614	236,594	17,806	45,138	Cyprus	3,656	4,344	429	251
Guyana	13,926	13,751	37,487	30,936	Syria	32,024	26,703	1,570	2,849
Surinam	9,456	9,030	236	143	Lebanon	53,300	27,142	8,745	8,736
French Guiana	210	192	85	50	Iraq	114,581	52,647	1,722	5,029
Ecuador	45,188	52,657	150,961	151,017	Iran	646,997	132,001	42,966	63,504
Peru	176,485	134,200	167,837	152,553	Israel	237,131	255,321	8,406	10,109
Bolivia	15,932	5,410	3,104	7,706	Jordan	18,628	16,665	20	0
Chile	97,346	72,063	13,500	14,605	Gaza Strip	37	58	12	0
Brazil	104,734	379,443	813,564	677,124	Kuwait	20,595	10,541	0	0
Paraguay	652	786	15,955	14,424	Saudi Arabia	106,994	115,902	606	0
Uruguay	10,674	2,245	1,497	1,648	Qatar	635	953	0	0
Argentina	11,924	3,769	152,799	149,562	United Arab Emirates	6,557	8,253	24	11
Other South America	0	0	1	0	Yemen (Sana) 5/	4,399	3,550	161	115
					Yemen (Aden)	5,821	678	224	197
					Oman	555	856	0	0
					Bahrain	2,621	3,378	0	0
					Afghanistan	1,680	480	3,964	8,869

Continued--

Table 35.--U.S. agricultural exports and imports: Value by country, July-April 1974/75 and 1975/76--Continued

Country	Exports		Imports		Country	Exports		Imports	
	1974/75	1975/76	1974/75	1975/76		1974/75	1975/76	1974/75	1975/76
-- 1,000 dollars --					-- 1,000 dollars --				
Asia--Continued					Africa--Continued				
India	610,379	682,602	99,429	179,688	Cameroon	2,850	2,398	15,352	12,548
Pakistan	143,803	129,273	4,559	1,124	Senegal	9,579	4,616	503	143
Nepal	331	1,045	21	0	Mali	5,144	283	0	473
Bangladesh	219,503	154,910	2,442	2,353	Guinea	8,449	5,133	1,463	99
Sri Lanka (Ceylon)	3,364	5,677	25,090	25,650	Sierra Leone	5,096	4,913	4,870	4,321
Burma	56	113	210	20	Ivory Coast	3,888	1,147	82,439	153,484
Thailand	60,358	58,493	41,795	69,035	Ghana	19,472	21,309	44,821	47,677
North Vietnam	0	0	0	0	The Gambia	705	488	0	3
South Vietnam	58,217	23	677	155	Togo	10,279	1,786	0	0
Laos	766	20	1	41	Niger	1,819	1,678	42	573
Cambodia	70,714	0	130	6	Nigeria	61,287	94,416	32,173	42,082
Malaysia	23,549	21,980	242,111	289,049	Central African Republic	198	108	0	0
Singapore	26,982	40,356	34,841	26,592	Gabon	186	125	0	1,364
Indonesia	61,657	151,836	250,106	259,930	Chad	476	66	4,187	0
Brunei 6/	0	107	0	227	St. Helena (Br. W. Af.)	0	0	1	0
Philippines	105,998	160,193	769,369	318,969	Madeira Islands	0	0	117	117
Macao	0	0	3	353	Epper Volta	4,960	1,595	94	44
Southern Asia, n.e.c. 6/	160	97	1,649	135	Dahomey	2,977	2,662	367	1,076
Peoples Republic of China	296,413	2,390	21,225	31,360	Angola	3,019	7,959	79,278	97,036
Mongolia	0	0	1,000	1,710	Congo (Brazzaville)	759	735	0	37
North Korea	0	0	0	78	Western Africa, n.e.c.	494	3,036	129	1,005
Korea, Republic of	778,420	576,565	16,375	24,327	Liberia	12,562	9,797	44,416	43,001
Hong Kong	112,178	119,506	7,610	9,446	Zaire	10,462	17,155	21,107	17,525
Republic of China	357,037	475,844	125,373	64,485	Burundi	269	495	7,398	10,579
Japan	2,794,571	2,711,366	56,075	59,928	Rwanda	1,119	659	13,757	18,744
Australia and Oceania	110,484	95,837	723,900	709,264	Somali Republic	938	2,815	0	48
Australia	73,729	61,181	466,495	497,234	Ethiopia	3,852	2,769	27,107	54,614
Papua New Guinea	316	260	32,885	2,236	Afars-Issas	256	677	0	74
New Zealand	21,653	18,456	191,185	183,605	Uganda	55	75	49,284	52,961
Western Samoa	552	367	525	129	Kenya	3,950	5,245	26,999	29,752
British Pacific Islands	180	7	0	1	Seychelles 7/	85	42	513	276
French Pacific Islands	5,931	7,957	26	129	British Indian Ocean Territory 7/	0	0	0	0
Trust Territory of Pacific Islands	6,810	6,549	40	0	Tanzania	40,525	11,557	14,900	19,362
Pacific Islands, n.e.c.	1,312	1,060	32,401	927	Mauritius 7/	6,102	1,028	17,786	11,905
Africa	930,391	842,113	643,877	600,990	Mozambique	3,836	140	29,172	25,841
Morocco	101,925	41,678	3,919	2,155	Malagasy Republic	1,919	1,616	37,932	46,289
Algeria	119,402	142,422	406	13	French Indian Ocean Areas	6	14	2,086	4,641
Tunisia	48,465	19,602	3,474	455	Republic of South Africa	54,153	46,858	38,212	63,326
Libya	21,911	11,000	2	0	South-West Africa (Namibia)	2	24	14	102
Egypt	313,054	320,999	2,382	2,296	Botswana	820	671	0	11
Sudan	17,364	24,465	4,100	12,563	Zambia	1,325	224	14	5
Canary Islands	14,349	21,083	18	25	Swaziland	168	117	17,717	13,873
Spanish Africa, n.e.c.	2	0	0	0	Rhodesia	4	7	0	4
Equatorial Guinea	0	0	24	2,406	Malawi	442	2,090	13,255	6,286
Mauritania	2,188	181	25	0	Lesotho	2,718	2,059	0	20
					Unidentified 8/	397,584	379,678	0	0

1/ Totals may not add due to rounding. 2/ New classification effective Jan. 1, 1976. Turks and Caicos Islands reported with Jamaica prior to Jan. 1, 1976. 3/ Prior to Jan. 1, 1976 country designation read West Germany. 4/ Prior to Jan. 1, 1976 country designation read East Germany. 5/ Prior to Jan. 1, 1976 country designation read Yemen Arab Republic. 6/ New classification effective Jan. 1, 1976. Previously included under the former designation "Southern and South-eastern Asia n.e.c.", now classified as Southern Asia, n.e.c. 7/ New classification effective Jan. 1, 1976. British Indian Ocean Territory reported partly with Seychelles and partly with Mauritius prior to Jan. 1, 1976. 8/ Transshipments through Canada where final destination was not known at the time of export.

Table 36.--Quantity indexes: U.S. agricultural exports, fiscal years 1969-75, monthly and accumulated, July 1974 to date

Year and month	Animals and animal products	Cotton and linters	Tobacco: unmanufactured	Grains and feeds	Oilseeds and products	Fruits and vegetables	All agricultural commodities
-- (Calendar year 1967 = 100) --							
1968/69	110	69	100	85	106	93	92
1969/70	101	75	101	97	148	109	106
1970/71	117	98	98	106	157	103	115
1971/72	134	89	94	103	159	107	115
1972/73	126	126	102	167	182	118	152
1973/74	126	155	118	178	186	131	165
1974/75	141	103	111	151	177	145	149
July-April							
1974/75	134	99	118	160	169	141	150
1975/76	140	83	115	185	192	153	167
-- Adjusted for seasonal variation --							
Monthly 1974/75:							
July	157	167	117	162	213	143	183
August	124	124	118	141	170	135	140
September	115	64	91	130	164	122	134
October	127	59	107	146	142	135	143
November	121	97	94	162	139	135	145
December	140	74	118	158	161	140	146
January	144	78	132	197	203	148	176
February	142	83	89	181	126	152	147
March	137	55	127	166	126	155	144
April	146	83	112	162	139	157	144
May	145	109	101	127	125	158	131
June	126	136	70	137	92	139	125
1975/76:							
July	132	149	62	159	180	153	153
August	116	156	95	189	196	129	161
September	117	131	93	171	163	131	161
October	116	109	90	220	210	140	189
November	127	62	92	212	129	126	159
December	137	49	110	196	169	154	163
January	156	40	199	181	198	169	173
February	157	34	129	176	177	171	153
March	173	79	106	171	180	190	163
April	169	72	108	200	192	210	174
May							
June							
-- Not adjusted for seasonal variation --							
1974/75:							
July	139	132	99	157	167	147	163
August	114	83	103	139	122	126	126
September	111	41	88	132	108	118	116
October	137	40	140	138	149	162	139
November	129	90	168	173	247	154	177
December	141	115	151	165	195	136	161
January	144	135	134	209	221	134	185
February	136	126	76	172	154	132	151
March	151	113	119	164	166	149	154
April	147	117	101	154	168	149	149
May	151	115	93	126	121	162	129
June	127	127	63	143	83	161	125
1975/76:							
July	117	114	52	155	141	156	137
August	107	104	83	169	140	120	144
September	113	83	90	174	108	127	139
October	125	74	119	208	220	169	183
November	135	57	164	226	230	143	193
December	138	76	141	205	206	150	179
January	157	69	202	192	215	153	182
February	150	46	108	167	210	145	159
March	189	119	99	169	223	182	174
April	170	93	96	189	225	200	180
May							
June							

Table 37.—Quantity indexes: U.S. agricultural imports, fiscal years 1968-75, monthly and accumulated, July 1974 to date

Year and month	Supplementary					Complementary			All agricultural commodities
	Animals and animal products	Grains and feeds	Oilseeds and products	Sugar and related products	Total	Cocoa, coffee, and tea	Rubber and allied gums	Total	
-- (Calendar year 1967 = 100) --									
1967/68	108	92	97	102	105	104	107	104	105
1968/69	115	96	105	103	110	100	127	103	107
1969/70	121	131	104	107	116	101	121	104	111
1970/71	114	136	111	113	118	98	124	101	111
1971/72	115	145	119	118	122	105	138	108	116
1972/73	127	122	129	109	128	111	136	112	121
1973/74	127	102	104	116	128	107	146	109	121
1974/75	102	175	124	100	125	77	143	91	111
July-April									
1974/75	110	246	136	104	132	83	151	95	117
1975/76	128	238	204	97	147	109	168	117	135
-- Adjusted for seasonal variation --									
Monthly 1974/75:									
July	109	322	136	138	149	102	247	119	136
August	108	404	115	116	137	82	139	95	118
September	109	247	130	119	140	68	166	90	119
October	99	268	184	129	138	60	95	73	113
November	103	292	147	145	141	83	138	95	121
December	119	179	127	122	141	94	152	111	128
January	118	236	108	80	128	92	169	101	117
February	106	226	122	69	115	88	128	93	106
March	108	238	132	62	119	83	127	88	107
April	105	221	136	75	120	78	166	90	108
May	92	202	143	63	121	71	86	78	105
June	114	155	100	104	140	104	172	111	126
1975/76:									
July	126	208	164	98	149	101	185	111	134
August	103	377	171	61	119	115	147	117	116
September	119	317	192	163	171	165	130	153	163
October	119	232	153	150	154	121	161	122	144
November	137	194	410	82	162	117	185	126	147
December	126	229	204	67	142	96	156	116	130
January	121	213	184	116	143	94	167	103	127
February	116	273	243	110	164	94	167	103	127
March	104	307	159	77	155	120	218	110	134
April	142	234	241	102	53	94			
May									
June									
-- Not adjusted for seasonal variation --									
1974/75:									
July	99	350	139	154	142	95	196	111	129
August	115	281	104	190	142	74	150	89	120
September	110	204	117	114	128	57	184	78	107
October	101	288	239	99	130	54	99	70	105
November	109	346	111	129	132	70	131	84	112
December	123	254	127	133	142	92	164	104	127
January	132	201	114	49	132	111	183	120	127
February	102	162	122	57	116	96	123	97	108
March	109	185	149	65	126	93	141	100	116
April	99	184	109	86	126	86	142	96	114
May	87	266	156	68	127	83	89	87	110
June	104	189	112	121	144	99	154	106	128
1975/76:									
July	114	225	189	109	142	93	146	103	126
August	109	262	143	80	124	103	159	109	118
September	121	262	171	155	153	137	144	133	146
October	123	292	200	116	145	107	169	116	133
November	145	230	309	74	154	99	175	110	136
December	130	323	207	72	142	94	168	108	128
January	126	183	188	69	149	113	182	122	138
February	112	196	243	92	146	101	160	107	130
March	145	234	234	81	164	109	191	145	156
April	133	196	193	117	160	104	185	117	142
May									
June									

END
DATE

FILMED
7-14-79

NTIS