



AgEcon SEARCH
RESEARCH IN AGRICULTURAL & APPLIED ECONOMICS

The World's Largest Open Access Agricultural & Applied Economics Digital Library

This document is discoverable and free to researchers across the globe due to the work of AgEcon Search.

Help ensure our sustainability.

Give to AgEcon Search

AgEcon Search

<http://ageconsearch.umn.edu>

aesearch@umn.edu

*Papers downloaded from **AgEcon Search** may be used for non-commercial purposes and personal study only. No other use, including posting to another Internet site, is permitted without permission from the copyright owner (not AgEcon Search), or as allowed under the provisions of Fair Use, U.S. Copyright Act, Title 17 U.S.C.*

USDA/FATUS-
JUL 75

FATUS/FOREIGN AGRICULTURAL TRADE OF THE UNITED STATES, 1976 JULY. Washington, DC:
Economic Research Service.

{NAL Call No. A286.9/Ag8}

11 OF 11 USDA FATUS - JUL

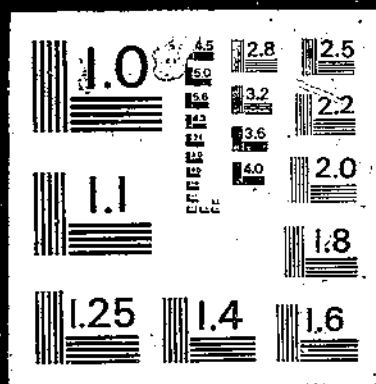

76

July 1976

FATUS

FOREIGN AGRICULTURAL TRADE OF THE UNITED STATES

Saudi Arabia – A Flourishing Market for U.S. Farm Products

Agricultural Exports Through May Exceed \$20 Billion

Agricultural Import Value Up 4 Percent in July–May

Government Program Highlights: July–March 1975/76

Selected Prices of International Significance

ECONOMIC RESEARCH SERVICE • U.S. DEPARTMENT OF AGRICULTURE

CONTENTS

Special in this issue:

	Page
Saudi Arabia - A Flourishing Market for U.S. Farm Products	4
Agricultural Exports Through May Exceed \$20 Billion	21
Agricultural Import Value Up 4 Percent in July-May	57
Government Program Highlights: July-March 1975/76	70
Selected Prices of International Significance	83
U.S. agricultural trade data for July-May:	
U.S. exports: Quantity and value by commodity	37
U.S. imports: Quantity and value by commodity	65
U.S. exports and imports: Value by country	87
Quantity indexes, by commodity group, July-May:	
Exports	89
Imports	90
Explanatory note	91

Principal Coordinators:

Robert L. Tontz
Thomas A. Warden
Dewain H. Rahe
Louise E. Stanton

Statistics Program Area
Foreign Demand and Competition Division
Economic Research Service

Washington, D.C. 20250

July 1976

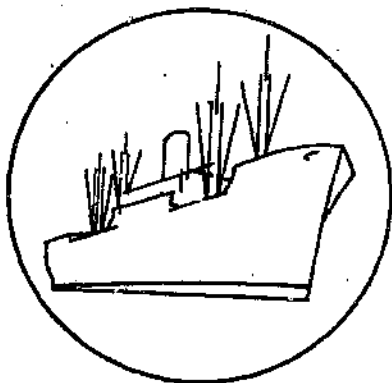

FOREIGN AGRICULTURAL TRADE OF THE UNITED STATES

Digest

Saudi Arabia--A Flourishing Market for U.S. Farm Products (see p. 4). This article provides a look at the striking gains occurring in sales of many foods to the world's major petroleum exporter. Strong gains in U.S. exports of rice, vegetable oils, frozen poultry fruit juices, milk, and dairy products to Saudi Arabia will occur this year. Competition is keen in this market, where the value of food imports might reach \$1 billion in 1976--up from about \$567 million in 1974. U.S. agricultural exports to Saudi Arabia averaged \$29.0 million during 1968-72, but the value during 1976 will be in the \$180-\$200 million range.

* * * * *

Agricultural Exports Through May Exceed \$20 Billion (see p. 24). Farm product exports in May surged ahead of the May 1975 level. As a result, July-May export value increased slightly over 1974/75's record. Agricultural export values had been lagging the year-earlier rate since January. Volume continued to increase, however, as shipments of principal commodities approached 100 million tons.

* * * * *

Agricultural Import Value Up 4 Percent In July-May (see p. 57). Increased imports of noncompetitive agricultural commodities more than offset a value decline in sugar and vegetable oils between July-May 1974/75 and 1975/76. Coffee, cocoa, natural rubber, and banana imports showed strong growth, especially in value terms.

* * * * *

Government Program Highlights: July-March 1975/76 (see p. 70). Farm exports under Government-financed programs increased by 27 percent over the year-earlier period during the first 9 months of fiscal 1976. The increase was due to larger shipments of wheat under P.L. 480 Title I sales and soybeans under AID programs. Donation program shipments declined.

* * * * *

Selected Prices of International Significance (see p. 83). During May, international commodity prices strengthened, with soybeans and soybean meal making the largest gains. Corn, sorghum, cotton, coffee, cocoa beans, and rubber also increased in price, while rice was steady.

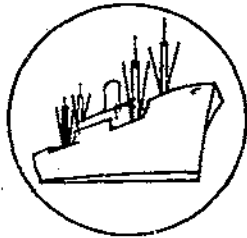

SPECIAL in this issue

Saudi Arabia--A Flourishing Market for U.S. Farm Products

by

John B. Parker ^{1/}

Food imports by Saudi Arabia are relatively small in relation to the Nation's petroleum exports. Agricultural imports increased from \$379 million in 1973 to about \$756 million in 1975, while petroleum exports increased from \$12 billion to \$36 billion. It appears that total agricultural imports in 1976 will reach \$1 billion as petroleum exports surpass \$40 billion. An economic boom, fueled by gains in petroleum revenues and Government development programs, is bolstering demand for imported food. About two-thirds of the country's food supply is imported, although development programs and generous farm subsidies have caused marked progress in the production of vegetables and cereals in selected irrigated areas.

Per capita income in Saudi Arabia now exceeds \$6,000. Government programs to spur development have resulted in full employment of skilled and semiskilled workers, and personal income is rising. Many Saudi families are buying their first refrigerator and beginning to shop in grocery stores with modern refrigeration equipment. Saudi Arabia's population of 6 million is almost equally divided between urban and rural residents. However, characteristics of food consumption for urban residents are quite different from those for rural families. In urban areas, consumption of meat, imported fruit, bread, milk, vegetables, fruit juices, and processed foods is reported at least one-third higher than in rural areas. The average urban Saudi diet in 1976 will contain about 2,600 calories in contrast to about 2,250 calories for the average rural resident. Rice, coarse grains, and dates are more important in the rural diet than in the urban diet.

Along with the construction of modern highways, a new food marketing system is developing to cover for the first time many small towns and villages. Port facilities at Jeddah now handle over half of Saudi Arabia's food imports. Al Khobar has become a busy port for imports of wheat flour, rice, and corn in the last 2 years. New ports at Yanbo and Jizan on the Red Sea and at Jubail in Eastern Province should further relieve port congestion in the next 2 years. Private importers in Jeddah import cereals, livestock, meat, and a wide variety of processed foods. Costs of unloading, storing, and distributing imported processed food for major firms in Jeddah are exacerbated by high costs of equipment, warehouses, and labor. Government purchases of rice were made in 1974, when prices were high on the world market, but private traders now dominate imports. Retail prices for most processed foods are about triple the average price paid by importers, and prices for canned foods are usually higher in inland towns because of high distribution costs.

^{1/} Agricultural Economist, Developing Countries Program Area, Foreign Demand and Competition Division.

U.S. agricultural exports to Saudi Arabia averaged about \$29.0 million annually during 1968-72 and then rose to \$65.5 million in 1973. Strong gains in shipments of wheat flour lifted the value to \$110 million in 1974, but a setback in rice sales limited total growth in U.S. food sales to this market in 1975 to only \$7 million. Still, Saudi Arabia was one of the five major export markets in 1975 for U.S. rice and wheat flour, plus some less important items.

U.S. rice exports to Saudi Arabia averaged \$610 per ton in 1974, but fell to \$462 in 1975 and to below \$440 in early 1976. Wheat flour prices declined from \$240 per ton in 1974 to \$238 in 1975. Prices for some U.S. products delivered in large volume are now lower than traders once paid for the same brands from distributors in Beirut.

The United States will provide about one-fifth of Saudi Arabia's agricultural imports this year--down from about 25 percent during the late 1960's. Food imports from Pakistan, India, the European Community, and Brazil have grown at a faster pace than those from the United States. Nevertheless, Saudi Arabia is one of the fastest growing Mideast markets for U.S. farm products.

The country is a market for many American processed foods, since over 95 percent of the products displayed in Saudi supermarkets are imported. New items are being added to the list as shipping and distribution facilities are expanded. Also, new cold storage facilities are permitting larger imports of U.S. frozen poultry, variety meats, fruit juices, and frozen vegetables and pies. Hotels are full, and the steady influx of foreign technicians, plus a million workers from Yemen, have bolstered the demand for imported food in the last several years.

Saudi Arabia is also a growing market for U.S. animal feed, corn oil, peanut butter, tomato juice, bakery products, salted peanuts, popcorn, milk, and canned fruits and vegetables. U.S. exports of fruits, nuts, vegetables and products in 1976 are likely to be four times the value of \$3.4 million recorded in 1974, and sales of bakery products might also be four times the 1974 value (table 1). Three new wheat flour mills are scheduled to open in the next 2 years. New bakeries are also opening.

Opportunities for and constraints on sales of U.S. farm commodities to Saudi Arabia vary, depending on the commodity, the rate of growth in demand, local output, distribution facilities, and competition from foreign suppliers. The United States is Saudi Arabia's leading supplier of wheat flour, rice, vegetable oils, animal feed, and some processed foods. We have not yet shared in the rising imports of coarse grains, applies, and live animals.

Competition from European and Asian suppliers of processed food is keen. Denmark and the Netherlands are scoring great gains in sales of frozen poultry, while Australia and France are boosting their sales of various meat products. The United Kingdom, Singapore, and Hong Kong are rapidly increasing sales of bakery products and candy to Saudi Arabia. Italy, Spain, and Australia are sending more canned fruits and vegetables. Recent trends in imports of major commodities indicate that Saudi Arabia has diversified sources of supply for many items.

Lebanon was an important supplier of apples, oranges, onions, potatoes, frozen poultry, eggs, and canned foods prior to 1975. Dwindling arrivals of these products from Lebanon have caused Saudi Arabia to seek other suppliers recently. France, Italy, and Australia have become larger suppliers of apples. India and Egypt delivered more onions in early 1976. U.S. exports of 4,000 tons of oranges to Saudi Arabia in late 1974 helped ease the shortage of oranges until supplies were purchased from North Africa. Distribution of U.S. processed foods from Beirut to Saudi Arabia by truck was significant prior to 1974.

Table 1.--U.S. agricultural exports to Saudi Arabia, annual 1965-75 and estimate for 1976

Year	Total	Rice	Wheat : flour	Wheat : unmilled	Bakery : products	Animal : feed	Vegetable : oils	Seeds	Nuts, : fruits & : prepara- : tions	Vegetable : prepara- : tions	Frozen : poultry	Other : meats	Dairy : products	Beverage : ingre- : dients	Other
-- Metric tons --															
1965	N.A.	22,571	91,520	27,582	308	3,368	133	14	N.A.	N.A.	761	150	360	24	N.A.
1966	N.A.	53,375	77,013	14,054	360	3,975	557	19	N.A.	N.A.	935	115	432	3	N.A.
1967	N.A.	59,457	101,282	27,032	397	2,306	458	18	N.A.	N.A.	569	125	100	7	N.A.
1968	N.A.	62,499	86,570	2,932	495	1,833	576	17	N.A.	N.A.	481	129	160	34	N.A.
1969	N.A.	67,796	78,862	835	327	1,131	778	30	N.A.	N.A.	121	98	132	40	N.A.
1970	N.A.	63,505	97,978	1,487	368	1,755	696	94	N.A.	N.A.	146	149	229	54	N.A.
1971	N.A.	52,826	90,869	91	375	1,646	1,66	36	N.A.	N.A.	98	127	93	31	N.A.
1972	N.A.	79,582	109,408	---	50	4,536	748	42	N.A.	N.A.	200	181	108	16	N.A.
1973	N.A.	70,503	102,559	34,953	75	7,783	1,508	78	N.A.	N.A.	409	244	138	40	N.A.
1974	N.A.	90,184	152,636	---	621	12,700	2,266	145	N.A.	N.A.	289	44	177	15	N.A.
1975	N.A.	80,171	183,960	12,111	543	19,950	3,887	131	N.A.	N.A.	723	168	261	31	N.A.
1976 ^{1/}	N.A.	155,000	195,000	16,000	950	27,000	8,000	280	N.A.	N.A.	7,300	800	500	50	N.A.
-- 1,000 dollars --															
1965	20,170	3,992	6,520	1,996	344	371	69	56	568	388	623	123	325	49	4,746
1966	20,622	9,413	4,918	1,041	349	509	329	68	710	391	858	151	380	30	1,475
1967	24,863	11,388	8,387	1,580	456	314	289	69	706	350	491	155	191	77	410
1968	35,161	13,500	6,492	206	542	236	383	69	923	420	453	218	239	801	10,679
1969	25,956	14,850	6,017	56	309	153	527	88	570	315	133	204	255	1,554	925
1970	27,586	13,118	7,287	132	322	228	461	186	433	606	177	295	386	2,279	1,678
1971	23,732	10,341	7,207	7	424	543	1,211	160	562	275	123	216	181	1,173	1,309
1972	32,814	16,280	9,117	---	473	691	597	167	807	408	214	459	194	712	2,695
1973	65,545	31,966	14,847	2,916	836	2,511	1,273	263	1,195	586	557	654	454	2,647	3,840
1974	110,029	55,027	36,720	---	434	3,747	3,225	544	2,183	1,187	444	323	531	469	5,194
1975	117,102	37,052	43,711	2,349	783	4,979	9,136	778	3,036	1,468	817	633	1,502	2,247	8,588
1976 ^{1/}	196,000	70,000	47,000	3,500	1,500	11,000	15,000	1,800	6,000	5,000	8,500	3,000	3,100	3,500	17,100

^{1/} Estimate

Source: Bureau of the Census, U.S. Department of Commerce, and ERS estimate for 1976.

Table 2.--United States: Agricultural exports to Saudi Arabia, quantity, value, and average price, annual 1972-75

Commodity	Quantity				Value			
	1972	1973	1974	1975	1972	1973	1973	1975
	Metric tons				1,000 dollars			
Total agricultural.....	N.A.	N.A.	N.A.	N.A.	32,814	65,545	110,028	117,102
Cereals and preparations.....	195,363	210,484	244,043	277,577	26,375	51,734	92,767	84,726
Wheat flour.....	109,182	102,559	152,636	183,980	9,101	14,847	36,720	43,732
Wheat.....	---	34,918	---	12,111	---	3,916	---	2,349
Rice.....	79,582	70,503	90,184	80,171	16,280	31,966	55,027	37,054
Corn and corn seed.....	6,096	1,753	381	306	521	169	122	234
Macaroni.....	5	38	269	28	3	19	181	31
Bakery products.....	85	416	216	150	75	523	280	295
Other cereal preparations.....	413	297	357	831	395	294	417	1,031
Meat and meat products.....	188	266	325	532	473	702	743	1,994
Beef and veal.....	55	51	57	142	248	237	260	317
Beef, prepared.....	98	198	250	224	153	425	441	450
Pork.....	35	17	18	30	72	40	42	41
Poultry and products.....	193	386	220	789	200	509	432	944
Chickens, frozen.....	155	347	199	722	158	439	339	879
Turkeys, frozen.....	38	39	21	37	42	70	93	56
Dairy products.....	N.A.	N.A.	N.A.	N.A.	194	454	533	1,510
Fresh milk (gallons).....	87,000	161,000	165,000	419,000	115	337	325	1,296
Dry milk.....	10	1	24	21	13	1	26	17
Cheese.....	24	50	60	54	41	103	150	154
Fruits and preparations.....	N.A.	N.A.	N.A.	N.A.	756	1,136	2,027	2,739
Canned fruits.....	321	389	769	935	181	250	544	783
Canned peaches.....	88	61	124	183	34	26	60	99
Canned pears.....	5	24	41	29	3	13	24	50
Fruit cocktail.....	86	102	231	223	37	50	110	142
Fruit juices (gallons).....	118,000	310,000	494,000	886,000	219	399	774	1,872
Tomato juice (gallons).....	264,000	325,000	314,000	422,000	303	417	526	877
Oranges.....	---	---	---	4,101	---	---	---	904
Nuts and preparations.....	16	20	58	103	45	49	166	297
Almonds.....	1	---	16	45	4	---	44	107
Pecans.....	3	3	7	6	13	16	28	29
Vegetables and preparations.....	884	1,132	1,812	1,795	408	586	1,187	1,468
Tomato products.....	61	85	102	244	21	51	80	190
Soybean meal.....	907	---	907	907	167	---	402	177
Animal feed.....	4,536	7,783	12,700	19,950	691	2,511	3,747	4,979
Vegetable seeds.....	39	73	107	83	197	250	512	590

Continued

Table 2.--United States: Agricultural exports to Saudi Arabia, quantity, value, and average price, annual 1972-75--Continued

Commodity	Average price			
	1972	1973	1974	1975
	Dollars per ton			
Total agricultural.....	N.A.	N.A.	N.A.	N.A.
Cereals and preparations.....	135.01	245.79	380.13	305.23
Wheat flour.....	83.36	144.77	240.57	237.70
Wheat.....	---	112.15	---	193.96
Rice.....	204.57	453.40	610.17	462.19
Corn and corn seed.....	85.47	96.41	315.00	764.71
Macaroni.....	600.00	500.00	672.86	1,107.14
Bakery products.....	882.35	1,257.21	1,296.30	1,966.67
Other cereal preparations.....	956.42	989.90	1,224.09	1,240.67
Meat and meat products.....	2,515.96	2,639.10	2,286.15	3,748.12
Beef and veal.....	4,509.09	4,607.46	4,561.40	2,232.39
Beef, prepared.....	1,561.22	2,146.46	1,764.00	2,008.92
Pork.....	2,057.14	2,352.94	2,333.33	1,366.67
Poultry and products.....	1,036.27	1,318.65	1,963.64	1,196.40
Chickens, frozen.....	1,019.35	1,265.13	1,703.52	1,217.45
Turkeys, frozen.....	1,105.26	1,794.87	4,428.57	1,513.51
Dairy products.....	N.A.	N.A.	N.A.	N.A.
Fresh milk (gallons).....	1.32	2.09	1.97	3.09
Dry milk.....	1,300.00	1,000.00	1,083.33	809.52
Cheese.....	1,708.33	2,060.00	2,500.00	2,851.85
Fruits and preparations.....	N.A.	N.A.	N.A.	N.A.
Canned fruits.....	563.86	642.67	707.41	837.43
Canned peaches.....	386.36	426.23	483.87	540.98
Canned pears.....	600.00	541.67	585.37	632.91
Fruit cocktail.....	430.23	490.20	476.19	636.77
Fruit juices (gallons).....	1.86	1.29	1.57	2.11
Tomato juice (gallons).....	1.15	1.28	1.68	2.08
Oranges.....	---	---	---	220.43
Nuts and preparations.....	2,812.50	2,450.00	2,862.07	2,883.50
Almonds.....	4,000.00	---	2,750.00	2,377.78
Pecans.....	4,333.33	5,333.33	4,000.00	4,833.33
Vegetables and preparations.....	461.54	517.67	655.08	817.83
Tomato products.....	344.26	600.00	784.31	778.69
Soybean meal.....	184.12	---	443.22	195.15
Animal feed.....	152.34	322.63	295.39	249.57
Vegetable seeds.....	5,055.10	3,424.00	4,785.00	7,108.40

Source: Bureau of the Census, U.S. Department of Commerce, for 1972-75.

Wheat and Wheat Flour

Australia recently signed an agreement to send 200,000 tons of wheat annually to Saudi Arabia over the next 5 years. This will allow Saudi Arabia to provide most of the imported wheat used by the three large flour mills now being constructed by a U.S. firm. Sales of Australian wheat to Saudi averaged 105,000 tons annually during the last 5 years. U.S. exports of wheat to Saudi Arabia reached a peak of 34,953 tons in 1973 and 12,111 tons were delivered in 1975.

About 16,000 tons of U.S. wheat have been sold to Saudi Arabia so far in 1976. Hundreds of private operators grind wheat for customers in Saudi cities and towns with their small machines. The switch to direct purchases of wheat flour has been pronounced in urban areas, but more rural families are now buying wheat for grinding by the village operations.

Abundant rainfall in March 1975 supplemented irrigation of wheat. Excellent weather and improved use of inputs caused Saudi Arabia's wheat production to reach 194,000 tons in 1975--up from 90,000 tons in 1974 and only 39,000 tons in 1972. Despite the gains, imports of wheat and wheat flour have trended upward since 1972 (table 3).

U.S. exports of wheat flour to Saudi Arabia increased from 102,559 tons in 1973 for \$14.8 million to 183,980 tons for \$43.7 million in 1975. The European Community, primarily the Netherlands and West Germany, sent about 93,000 tons of wheat flour to Saudi Arabia in 1975.

Rice

Total rice imports are expected to reach 325,000 tons in 1976--up from 240,000 tons in 1975 and only 131,000 tons in 1973. Rice production remains small--less than 4,000 tons annually. Consumption is rising rapidly in rural areas, as almost all families are receiving larger cash benefits from Government programs.

The United States, Thailand, and Pakistan supply over 95 percent of Saudi Arabia's rice imports. The United States will send about 140,000 tons of rice to Saudi Arabia in fiscal 1976, and monthly deliveries should rise in late 1976. A new mill constructed at Jeddah will polish imported U.S. brown rice. A byproduct of the polishing mill operations, rice bran will be used in an animal feed in Saudi Arabia.

Thailand sent 74,000 tons of rice to Saudi Arabia in 1974 and about the same volume in 1975. Deliveries of Thai rice picked up in early 1976. Imports of Basmati rice in 1976 are expected to approach 100,000 tons--triple the 1971-75 average.

Saudi Arabia purchased 60,000 tons of Basmati rice from Pakistan in early 1974 for \$833 per ton through a Government-to-Government arrangement, but prices for Basmati rice fell to \$400 per ton in 1975. Government purchases of rice in bulk for sale at subsidized prices to private distributors helped buffer Saudi consumers from the impact of sharp hikes in world rice prices in 1973 and 1974. Government subsidies paid 10 percent of the import cost of rice in those 2 years for all purchases exceeding \$606 per ton c.i.f. at Saudi ports. Subsidy payments dwindled in 1975 as world rice prices declined.

Coarse Grains

Thailand and the Sudan supply most of Saudi Arabia's imports of coarse grains, which rose from 101,000 tons in 1973 to a record 153,000 tons in 1975. Corn imports reached 88,000 tons in 1975, mostly because of larger arrivals from Thailand. Most of the Thai corn is used for crushing in feed mills that prepare chicken and dairy

Table 3.--Saudi Arabia: Imports of wheat and wheat flour; Quantity and value, 1971-75, and estimate for 1976

Commodity and country	1971	1972	1973	1974 1/	1975 1/	1976 2/	1971	1972	1973	1974 1/	1975 1/	1976 2/
	-- Metric tons --						-- 1,000 dollars --					
Wheat:												
Australia	43,274	75,741	27,299	112,800	90,000	200,000	4,288	9,125	5,717	20,650	16,000	34,000
United States	12,976	3,726	32,347	---	12,111	30,000	1,563	424	5,363	---	2,350	5,100
Canada	19,837	19,540	14,338	1,000	10,000	17,000	2,252	1,366	2,246	238	2,000	3,500
Jordan	1,000	1,803	1,216	1,200	1,000	1,000	121	208	180	200	200	200
Lebanon	636	193	247	---	---	---	89	36	64	---	---	---
Other	1,464	696	1,656	13,000	3,889	8,000	179	114	334	3,012	1,200	1,500
Total	79,187	101,699	77,103	128,000	117,000	256,000	8,492	11,273	13,904	24,100	21,750	44,300
Wheat Flour:												
United States	106,642	104,729	88,867	154,636	183,980	195,000	12,860	11,802	14,668	36,720	43,742	45,000
Australia	8,500	3,619	14,204	6,000	7,000	7,000	1,218	1,116	2,953	3,500	3,700	3,600
France	1,902	3,028	1,832	6,269	4,000	8,000	212	349	409	1,345	1,000	2,000
Netherlands	16,272	29,262	48,870	40,528	47,000	50,000	1,576	2,557	7,684	10,376	13,000	13,400
Belgium	819	4,574	2,452	2,000	2,000	3,000	89	413	378	324	358	500
West Germany	9,370	16,198	14,935	28,000	40,000	45,000	831	1,302	2,220	5,000	7,900	8,000
Italy	---	---	---	1,000	---	---	---	---	---	---	---	---
Canada	539	1,327	301	---	300	---	75	143	88	---	100	---
Lebanon	1,776	964	259	400	---	---	206	106	40	60	---	---
Jordan	3,291	4,680	3,593	2,000	4,720	3,000	442	590	558	300	1,000	800
Kuwait	1,775	914	642	400	---	---	256	106	119	75	---	---
Other	1,462	10,404	1,915	2,200	2,000	9,000	176	587	412	700	600	2,500
Total	154,587	179,699	177,870	243,433	291,000	320,000	17,941	19,071	29,529	58,400	71,400	75,800
Total wheat equivalent	211,459	245,810	243,308	332,991	398,058	437,727	---	---	---	---	---	---
Wheat and wheat flour in wheat equivalent	290,646	347,509	320,411	460,991	515,058	693,727	26,433	30,344	43,433	82,500	93,150	120,100

Sources: Foreign Trade Statistics of Saudi Arabia, Annuals for 1971,73 and trade statistics of trading partners for 1974 and 1975 and ERS estimates for 1976.

1/ Estimate

2/ Forecast

feed. Imports of sorghum from Thailand and the Sudan now exceed 30,000 tons annually.

Pakistan has replaced Iraq as the major source of barley imports. The United States sent 7,000 tons of corn to Saudi Arabia in 1972, when deliveries from Thailand declined. Problems in shipping reduced our corn exports to Jeddah in 1973, and a marked rise in deliveries of Thai corn is hampering our sales potential in this growing market for imported corn. Local corn production remains below 20,000 tons annually.

New facilities to prepare poultry feed from imported corn will greatly increase the need for corn.

Saudi farmers harvested about 418,000 tons of coarse grains in 1975--about 60 percent above the level of the early 1960's. Most of the coarse grains are grown in small fields in southwestern Saudi Arabia, where rainfall is trapped by small dams for use in irrigation. Greater use of fertilizer and improved irrigation has helped farmers increase yields. Millet accounts for about half of the coarse grains produced and barley for about 9 to 10 percent. Sorghum accounts for most of the remainder.

Sugar and Products

Czechoslovakia, Taiwan, Brazil, and France are important suppliers of sugar imports. Pakistan became a significant new supplier in 1972. Sugar imports now exceed 100,000 tons annually, compared with only 31,300 tons in 1963. Larger Government purchases of sugar on the international market are likely in the future. New facilities to process bulk sugar into small packages for consumers are under construction.

Supermarkets in Saudi Arabia usually have some packaged sugar and various brands of honey imported from the United States. U.S. exports of honey to Saudi Arabia reached \$68,000 in fiscal 1974--double the level of a year earlier.

Livestock and Meat

Saudi Arabia's imports of live cattle, sheep, and goats from Ethiopia, Somalia, and the Sudan declined in recent years at the very time that domestic demand for meat was rising rapidly. Rising imports of sheep and cattle from Australia and meat from Europe, Australia, and Brazil during the last 3 years helped to fill the gap caused by dwindling arrivals of live animals from Ethiopia. Imports of live chickens from Lebanon have also dwindled.

Imports of frozen poultry increased from 7,000 tons in 1973 to about 19,000 tons in 1974 because of larger arrivals from the Netherlands, Denmark, and West Germany. Imports from Lebanon fell sharply in 1975, but further gains in imports from Europe pushed total imports to 20,000 tons. Total imports of frozen poultry might exceed 30,000 tons in 1976, and much of the increase will be supplied by the United States.

Exports of U.S. frozen poultry to Saudi Arabia increased from 289 tons in 1974 to 723 tons in 1975. A ninefold increase to more than 7,000 tons has been indicated for 1976.

Australia and Brazil are expected to send over 5,000 tons of beef to Saudi Arabia in 1976. Deliveries of mutton by nearby African suppliers should exceed 10,000 tons this year. Over 1.3 million live sheep and goats, plus about 50,000 cattle, will be imported from Africa (mostly Somalia and the Sudan) for slaughter in Saudi Arabia.

Horticultural Products

The value of our tomato juice exports to Saudi Arabia nearly doubled in fiscal 1975, reaching \$15 million. Some other products with an export value in fiscal 1976 at least double the fiscal 1975 level were: almonds, mixed nuts, grapefruit and orange juice, frozen berries, peanut preparations, seed beans, frozen and canned vegetables, and pickles. Plans by some North American grocery chains to operate dozens of new supermarkets in Saudi Arabia in the next several years will greatly bolster sales of U.S. fruit and vegetable products.

Vegetable Oils

Imports of corn oil, soybean oil, and cottonseed oil are rising rapidly. Total imports of vegetable oil, margarine and butter oil might reach \$60 million in 1976, including \$15 million worth of U.S. products.

Dairy Products

Shipments of dry milk by the Netherlands, Denmark, West Germany, and France tripled between 1972 and 1975. Imports of milk products might reach \$60 million in 1976--up from \$40 million in 1975.

U.S. exports of dairy products to Saudi Arabia showed spectacular gains in the first 10 months of fiscal 1976--reaching \$2 million, compared with \$316,000 in the comparable period of fiscal 1975. During the 1976 period, U.S. shipments of fresh milk to Saudi Arabia reached 539,000 gallons for \$1.7 million. During fiscal 1976, U.S. exports of cheese to Saudi Arabia exceeded \$300,000--triple the previous value. Imports of cheese from all sources reached 8,000 tons in 1975, mostly because of large deliveries from Australia and the European Community.

Conclusion

The rapid rise in Saudi Arabia's food imports presents some highly favorable opportunities for developing new markets for U.S. farm exports. This is particularly true for exports of many processed foods, frozen poultry, animal feed, and vegetable oils. Saudi Arabia is likely to remain one of the five major markets for wheat flour, rice, corn oil, fruit juices, and snack foods in the next several years.

U.S. agricultural exports to Saudi Arabia are likely to range between \$180 million and \$200 million in the coming year and surpass \$400 million before 1980. The total value of Saudi agricultural imports from all countries has increased by more than \$200 million annually since 1974. The value is likely to reach \$1 billion in 1976 and perhaps exceed \$1.3 billion in 1977. This will place the value of Saudi Arabia's agricultural imports near that of India or the People's Republic of China, two countries without adequate foreign exchange to import luxury foods.

Table 4.--Saudi Arabia: Imports of rice, Quantity and value by country, 1971-75

Country	1971	1972	1973	1974 1/	1975 1/	1971	1972	1973	1974 1/	1975 1/
	-- Metric tons --					-- 1,000 dollars --				
United States ...	51,226	74,901	58,192	90,184	80,171	12,748	16,958	29,705	55,027	37,100
Thailand ...	82,717	23,170	38,198	74,000	80,000	9,590	2,347	11,795	30,000	31,000
Pakistan ...	43,340	15,366	7,697	48,000	60,000	4,183	4,140	4,478	37,000	45,000
Bahrain ...	7,474	1,676	3,134	3,000	4,000	1,861	253	1,003	1,600	1,700
India	5,395	3,589	231	7,000	3,000	1,222	1,778	175	2,000	1,000
Sri Lanka ..	2,315	600	1,169	---	---	254	80	222	---	---
Egypt	100	2,923	793	600	---	17	178	278	420	---
Iran	---	18	56	10	---	---	3	10	3	---
Lebanon ...	314	31	21	---	---	57	5	11	---	---
Other	7,460	3,075	21,924	4,816	13,000	912	548	5,715	2,000	5,200
Total	200,341	125,349	131,415	227,610	240,171	30,844	26,290	53,392	128,050	121,000

Sources: Foreign Trade Statistics of Saudi Arabia 1971-73 and ERS compilations from trading partners' for 1974 and 1975.
1/ Estimate.

Table 5.--Saudi Arabia: Imports of coarse grains, by country, 1971-75

Item	1971	1972	1973	1974 ^{1/}	1975 ^{1/}	1971	1972	1973	1974 ^{1/}	1975 ^{1/}
	-- Metric tons --					-- 1,000 dollars --				
Corn:										
Thailand	27,845	25,286	9,579	26,350	35,600	2,405	1,759	1,189	3,480	5,000
Sudan	22,367	23,035	40,438	43,018	47,000	2,134	2,286	4,080	5,900	6,500
United States	168	9,591	2,317	100	---	74	131	373	13	---
Lebanon	383	833	1,347	2/	2/	49	103	301	2/	2/
Sri Lanka	299	2,032	3,711	2/	2/	24	140	307	2/	2/
Kuwait	59	---	654	120	100	8	---	131	25	135
Yemen	115	1,063	653	1,000	3,000	10	114	87	120	400
Other	2,175	5,132	68	1,500	2,300	222	473	17	210	280
Total	53,411	66,972	58,767	72,088	88,000	4,926	5,006	6,485	9,748	12,315
Barley:										
Iraq	1,623	1,043	10,274	2/	2/	93	105	920	2/	2/
Pakistan	---	---	10,759	25,000	15,000	---	---	1,576	4,000	2,500
Kuwait	3,755	2,662	967	4,240	5,000	448	199	126	731	900
Australia	13,688	825	184	1,174	2,000	1,561	84	30	145	300
Jordan	341	1,315	40	2/	2/	36	114	4	2/	2/
France	12,196	7,615	---	2/	2/	1,024	863	---	2/	2/
Other	15,986	878	605	7,000	10,000	1,553	64	151	1,000	1,400
Total	47,589	14,338	22,829	37,414	32,000	4,715	1,429	2,807	5,876	5,100
Sorghum:										
Thailand	22,984	18,210	8,647	11,961	23,000	1,400	500	520	1,510	3,100
Sudan	6,000	7,000	7,500	3,774	4,000	620	700	800	470	500
Other	3,100	3,000	3,200	2,000	6,000	300	300	340	300	800
Total	32,084	28,210	19,347	17,735	33,000	2,320	1,500	1,660	2,280	4,400
Total grains	133,084	109,520	100,943	127,237	153,000	11,961	7,935	10,952	17,904	21,815

^{1/} Estimate.

^{2/} Included in other if any.

Source: Foreign Trade Statistics of Saudi Arabia 1971-73 and ERS estimates for 1974 and 1975.

Table 6.--Saudi Arabia: Imports of animal feed, quantity and value by country, 1971-75

Commodity and country	1971	1972	1973	1974 ^{1/}	1975 ^{1/}	1971	1972	1973	1974 ^{1/}	1975 ^{1/}
	-- <u>Metric tons</u> --					-- <u>1,000 dollars</u> --				
Animal Feed:										
United States	3,088	3,825	4,658	12,700	19,950	723	579	1,886	3,747	4,979
Kuwait	2,293	2,051	3,568	3,602	4,000	428	269	770	870	1,000
Sudan	975	200	1,874	1,300	1,900	83	33	210	150	300
Australia	200	224	495	650	800	29	33	103	150	200
Netherlands	223	64	596	800	700	48	24	470	600	500
Lebanon	2,835	5,214	2,842	2,200	400	566	950	927	1,000	200
Jordan	3,372	2,576	617	500	200	283	220	99	100	50
Iraq	680	678	871	^{2/}	^{2/}	35	27	85	^{2/}	^{2/}
Other	1,734	4,075	2,737	5,500	14,500	383	787	1,070	1,800	4,700
Total	15,400	18,907	18,258	27,252	42,450	2,578	2,922	5,620	8,417	11,929

^{1/} Estimate.

^{2/} Included in other if any.

Sources: Foreign Trade Statistics of Saudi Arabia 1971-73 and ERS estimates for 1974 and 1975.

Table 7.--Saudi Arabia: Imports of live animals, Quantity and value by country, 1971-75

Commodity and country	1971	1972	1973	1974 1/	1975 1/	1971	1972	1973	1974 1/	1975 1/
	-- Number --					-- 1,000 dollars --				
Sheep and goats:										
Sudan	522,662	---	164,885	252,486	270,000	2,658	---	6,206	10,000	14,000
Ethiopia	42,059	28,896	129,624	140,000	60,000	623	491	2,508	4,000	2,500
Somalia	470,004	1,293,284	930,347	775,000	880,000	7,907	22,249	19,832	20,000	27,000
Australia	33,560	5,010	5,950	6,000	22,000	956	336	253	160	1,000
Other	93,105	136,577	46,441	55,000	70,000	7,551	3,245	437	1,100	1,900
Total	1,161,390	1,463,767	1,277,247	1,228,486	1,302,000	19,695	26,321	29,236	35,200	46,400
Cattle:										
Sudan	1,839	1,084	1,008	17,870	28,000	264	137	169	4,000	7,000
Somalia	20,915	65,066	39,010	21,000	25,000	1,421	4,292	3,481	2,000	3,000
Ethiopia	1,692	3,848	11,087	7,000	2,000	125	341	1,026	900	800
Netherlands	100	---	---	100	500	10	---	---	17	100
Other	22,949	1,740	1,250	3,000	4,000	1,472	226	201	300	500
Total	47,495	71,738	52,355	48,970	59,500	3,292	4,996	4,877	7,217	11,400
Poultry:										
Lebanon	1,464,415	1,486,210	1,715,140	1,400,000	330,000	404	480	526	500	400
Netherlands	321,518	294,886	477,789	550,000	600,000	105	115	207	250	300
Pakistan	139,019	113,095	75,476	105,000	120,000	46	48	36	80	100
West Germany	30,036	233,664	271,900	310,000	350,000	23	140	68	90	150
Cyprus	---	---	148,805	170,000	30,000	---	---	58	100	25
Other	761,623	459,686	149,421	460,000	490,000	59	287	66	300	400
Total	2,716,611	2,587,541	2,838,531	2,995,000	1,920,000	637	1,070	961	1,320	1,375
Other animals:										
Somalia	16,172	24,170	24,968	31,000	34,000	2,360	3,100	3,591	4,000	4,100
Other	11,012	13,675	37,613	41,000	39,000	1,458	505	534	700	900
Total	27,184	37,845	62,581	72,000	73,000	3,818	3,605	4,125	4,700	5,000
Total animals ...	3,952,680	4,160,891	4,230,714	4,344,456	3,354,500	27,441	35,929	39,229	48,437	64,175

1/ Estimate

Sources: Foreign Trade Statistics of Saudi Arabia 1971-73, and ERS estimates for 1974 and 1975.

Table 8.--Saudi Arabia: Imports of meat, quantity and value by country, 1971-75

Commodity and country	1971	1972	1973	1974 ^{1/}	1975 ^{1/}	1971	1972	1973	1974 ^{1/}	1975 ^{1/}
	-- Metric tons --					-- 1,000 dollars --				
Frozen & chilled poultry:										
Netherlands	19	66	2,491	4,204	5,700	16	39	2,654	3,880	5,500
West Germany	549	200	1,701	3,708	4,300	428	192	1,952	3,120	4,200
France	42	621	1,639	3,328	3,800	30	542	2,321	2,820	3,600
Denmark	147	292	466	1,451	1,161	127	224	612	1,519	1,240
Bulgaria	---	---	---	600	800	---	---	---	500	700
United States	59	141	410	289	723	104	221	485	444	817
Lebanon	3,815	4,081	1,922	1,700	600	2,641	2,794	1,785	1,600	500
Belgium	---	481	466	700	600	---	331	427	700	600
Syria	2,941	3,661	2,198	3,000	100	2,031	2,626	1,929	2,900	100
Other	205	564	612	1,000	2,500	187	372	745	900	2,400
Total	7,777	10,107	11,905	19,980	20,284	5,564	7,341	12,910	18,383	19,657
Beef:										
Australia	150	440	130	812	1,120	200	573	320	1,500	2,000
Denmark	^{2/}	23	17	74	194	^{2/}	80	45	184	600
United States	^{2/}	8	21	40	160	^{2/}	29	75	280	600
Netherlands	^{2/}	3	49	100	150	^{2/}	9	28	100	170
Sudan	---	---	---	39	100	---	---	---	40	100
Ethiopia	^{2/}	20	31	20	---	^{2/}	36	55	40	---
Other	50	125	86	150	380	100	245	179	280	700
Total	200	619	334	1,235	2,104	300	972	702	2,424	4,170
Mutton and lamb:										
Australia	500	538	969	706	2,336	360	586	1,710	1,465	4,000
West Germany	12	16	12	20	100	25	49	56	40	200
United States	10	23	13	20	25	20	36	62	35	50
Other	78	78	32	80	1,400	45	155	53	150	2,500
Total	600	655	1,026	826	3,861	450	826	1,881	1,690	6,750
Meat, other, nes., canned:										
Netherlands	---	---	^{2/}	50	700	---	13	^{2/}	115	1,400
Denmark	---	---	^{2/}	240	403	---	---	^{2/}	500	800
Brazil	---	---	^{2/}	41	400	---	---	^{2/}	47	450
Australia	3	17	^{2/}	20	121	3	13	^{2/}	30	200
United States	---	21	^{2/}	15	30	---	13	^{2/}	30	60
Lebanon	---	9	38	20	---	---	8	15	10	---
Other	352	309	7	40	200	287	368	4	70	350
Total	365	356	345	426	1,854	290	397	335	802	3,260
Total meat	8,942	11,737	13,887	22,467	28,103	6,604	10,023	16,351	23,299	33,837

^{1/} Estimate

^{2/} Included in other items.

Table 9.--Saudi Arabia: Imports of tea and coffee, quantity and value by country, 1971-75

Commodity and country	1971	1972	1973	1974 ^{1/}	1975 ^{1/}	1971	1972	1973	1974 ^{1/}	1975 ^{1/}
	-- Metric tons --					-- 1,000 dollars --				
Tea:										
Sri Lanka (Ceylon)	4,216	6,515	7,872	6,500	7,200	5,816	9,396	10,194	9,900	14,100
India	107	185	288	350	500	174	287	464	500	900
United Kingdom	70	28	167	220	250	280	100	935	1,400	1,800
Other	294	397	277	520	600	675	925	772	1,500	1,800
Total	4,687	7,125	8,604	7,590	8,550	6,945	10,708	12,365	13,300	18,600
Coffee:										
Ethiopia	3,012	1,721	3,664	4,100	3,000	3,035	1,569	4,947	6,000	5,500
Yemen	1,010	1,033	1,589	1,700	1,900	795	775	1,448	1,900	2,300
Lebanon	1,073	1,220	1,440	1,400	300	681	757	1,226	1,400	500
India	---	48	40	100	150	---	34	45	110	200
Other	2,038	3,547	1,613	1,800	2,700	2,272	3,184	1,768	2,200	4,000
Total	7,133	7,569	8,346	9,100	8,050	6,783	6,319	9,434	11,610	12,500

^{1/} Estimate.

^{2/} Included in other if any.

Source: Foreign Trade Statistics of Saudi Arabia 1971-73 and ERS estimates for 1974 and 1975.

Table 10.--Saudi Arabia: Imports of agricultural commodities by value, annual 1967-75

Item	1967	1968	1969	1970	1971	1972	1973	1974	1975
-- 1,000 dollars --									
Total	115,131	147,641	184,365	186,180	235,700	283,441	387,000	567,000	756,000
Rice	26,682	29,797	32,809	37,044	28,452	26,329	53,000	128,050	121,000
Wheat	14,504	3,550	7,072	12,790	8,492	11,273	13,904	24,100	21,750
Wheat flour	11,148	10,888	13,664	13,863	17,941	19,071	29,529	58,400	71,390
Corn	2,083	1,524	1,090	1,626	4,926	5,006	6,485	9,748	12,315
Barley	700	659	671	2,247	4,349	1,432	2,807	2,400	2,700
Sorghum and millet	4,057	4,280	11,000	6,152	2,676	4,500	7,000	9,500	12,000
Cattle	604	4,482	2,971	3,212	3,292	4,996	4,877	7,217	11,400
Sheep and goats	6,620	29,749	21,444	17,638	19,695	26,321	29,236	35,200	46,400
Meat	2,665	3,804	4,872	6,201	6,604	10,023	16,351	23,299	33,837
Poultry meat	2,361	3,258	4,612	4,927	5,564	7,341	12,910	18,383	19,657
Milk, dry, condensed, or fresh	6,020	7,892	8,162	9,966	13,886	13,511	26,702	27,990	38,650
Milk, dry	3,131	5,457	5,726	5,983	7,400	9,204	18,000	22,500	33,500
Butter	2,970	2,286	2,519	2,357	2,853	3,654	4,243	6,038	6,950
Cheese	3,546	3,196	4,493	5,233	5,809	7,507	12,259	14,920	16,554
Eggs	2,040	2,120	2,751	2,620	2,995	3,985	4,800	5,300	6,000
Oranges	3,776	3,500	4,974	5,611	6,526	5,088	7,252	9,004	8,100
Other citrus	504	526	739	819	849	651	760	900	1,200
Bananas	2,040	1,878	2,918	3,007	3,864	3,946	9,294	11,700	12,800
Apples	3,482	3,354	3,460	2,358	3,563	4,259	5,338	6,717	9,155
Grapes	377	366	407	218	660	762	656	1,630	2,170
Beans and peas	887	1,444	1,746	1,338	1,662	2,157	2,380	4,500	7,000
Onions	1,268	1,080	1,142	564	822	1,182	1,200	910	1,100
Tomatoes	365	420	322	208	279	625	550	300	200
Sugar	1,883	6,024	5,223	7,159	13,591	18,449	32,409	71,570	76,300
Coffee	4,280	5,043	6,351	5,326	6,783	6,319	9,434	11,610	12,500
Tea	4,520	4,121	8,413	6,327	6,945	10,708	12,365	13,300	18,600
Tobacco	110	244	526	274	501	457	742	900	1,300
Soybean oil	210	452	584	747	2,242	1,277	1,600	1,800	3,000
Cottonseed oil	886	635	655	456	1,070	453	1,800	2,100	2,800
Margarine	6,731	6,839	4,888	6,580	9,798	9,965	11,700	15,400	19,800

1/ Estimate based on data of trading partners.

Sources: Foreign Trade Statistics of Saudi Arabia 1967-73 and ERS estimates.

Table 11.--Saudi Arabia: Import volume of agricultural commodities, 1965-75

Item	1965	1966	1967	1968	1969	1970	1971	1972	1973	1974 ^{1/}	1975 ^{1/}
	-- Metric tons --										
Cattle ^{2/}	20,800	11,500	9,247	67,183	37,599	46,464	47,495	71,738	52,355	48,970	59,500
Sheep and goats ^{2/} ..	729,000	769,900	371,346	1,656,196	1,273,328	1,039,846	1,161,390	1,463,767	1,277,247	1,228,486	1,302,000
Meat	2,290	3,200	3,898	5,560	7,409	8,321	8,942	11,737	13,887	22,467	27,103
Poultry, fresh	n.l.	n.l.	3,678	5,122	7,238	7,257	7,777	10,107	11,905	19,980	20,284
Canned meat	215	228	377	463	400	334	365	356	345	426	1,854
Milk, dry	3,070	3,240	4,982	6,940	7,836	7,681	8,560	11,339	19,972	24,500	38,000
Butter	1,155	1,146	3,010	3,047	3,611	2,713	3,078	3,247	4,277	4,998	5,700
Cheese and curd	2,826	2,229	3,966	3,850	5,483	6,493	6,608	7,238	9,896	11,602	12,054
Wheat	81,617	74,172	164,660	34,289	89,075	131,557	79,187	101,699	77,103	128,000	117,000
Wheat flour	117,272	109,439	116,786	110,026	135,643	166,000	152,348	179,600	177,870	243,433	291,000
Rice	140,510	142,349	125,394	124,038	150,730	202,027	200,341	125,349	131,415	227,610	240,171
Corn	31,744	26,674	26,799	22,573	13,706	17,896	53,411	66,972	58,767	72,088	88,000
Sorghum and other cereals	33,562	60,393	59,599	11,641	13,332	32,072	37,996	42,548	42,176	55,149	65,000
Oranges	18,720	23,910	23,650	24,183	32,072	35,298	40,492	41,122	44,561	48,332	41,080
Bananas	11,800	14,400	15,529	13,967	21,788	22,372	32,716	19,040	35,598	39,000	44,000
Apples	12,910	16,690	19,269	21,027	18,844	12,341	19,028	28,315	26,449	34,600	32,000
Grapes	1,571	1,779	2,154	2,459	2,386	1,067	2,850	4,797	2,753	6,400	6,000
Raisins	114	52	152	466	500	580	600	1,891	1,200	1,000	1,100
Beans and peas	10,590	3,440	7,475	10,789	12,645	9,516	2,673	13,608	12,988	14,700	16,000
Potatoes	10,390	10,560	11,666	11,224	13,512	13,240	14,973	16,006	177	4,000	7,000
Onions	6,302	11,659	15,458	13,347	12,735	5,466	8,846	13,669	7,882	6,000	6,500
Sugar	74,600	71,300	27,568	78,580	74,773	77,829	80,467	124,892	114,891	130,000	129,000
Coffee	5,830	10,260	5,873	7,208	8,692	6,172	7,133	7,569	8,346	9,100	8,050
Tea	3,757	6,092	4,199	3,998	6,760	5,617	4,687	7,125	8,604	7,590	8,550
Tobacco	210	260	325	793	1,098	1,085	894	862	990	1,200	1,440
Soybean oil	195	59	n.l.	2,034	1,099	747	2,242	1,277	2,925	3,300	3,650
Cottonseed oil	2,029	1,652	3,508	1,722	2,225	1,177	2,199	882	1,630	1,800	2,400

^{1/} Estimate.

^{2/} Number of head.

Sources: Foreign Trade Statistics of Saudi Arabia 1971-73, 1974 FAO Trade Yearbook and ERS estimates.

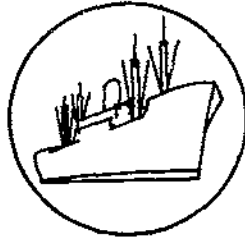

Export Highlights

AGRICULTURAL EXPORTS THROUGH MAY EXCEED \$20 BILLION

As the current fiscal year draws to a close and final shipments abroad are being concluded, U.S. farm product exports appear headed for their previously estimated record of \$21.9 billion. ^{1/} Through May, agricultural exports totaled \$20.3 billion, only slightly more than the \$20.2 billion recorded during July-May 1974/75. In volume terms, principal export commodity shipments were well above the previous year at 98.8 million tons. From January to May, values had lagged year-earlier rates.

Agricultural exports in May amounted to \$1.85 billion, compared with just under \$1.5 billion in May 1975. This increase--along with April's \$1.93-billion spurt--combined to push the July-May value ahead of last year's.

Although prices for a number of agricultural export commodities have been lower this year, record tonnage has thus far offset price declines. The volume of principal export items through May was one-fifth greater than its year-earlier level and surpassed 1973/74's 96.2-million-ton-record.

Accounting for most of the value increase this year were gains in shipments of animal products, fruit, tree nuts, wheat, feed grains, animal feed ingredients, and tobacco. Offsetting influences were reductions for rice, cotton, fats and oils, and soybeans. Soybean export volume rose a third, but lower prices resulted in decreased dollar returns.

Wheat exports in July-May, at 28.8 million tons, were one-fifth above those of a year earlier. The previous record was 28.5 million tons in July-May 1973/74. The largest markets--India, the USSR, Japan, and Brazil--all took more, as did Egypt, the Netherlands, Poland, Algeria, Venezuela, Colombia, Indonesia, the Philippines, Nigeria, Israel, and Italy. India took nearly 4 million tons of U.S. wheat and the USSR, 3.9 million. Japan and Brazil followed with nearly 3.1 and 2.5 million tons, respectively.

Feed grain exports, primarily corn, exceeded 42 million tons, compared with 32 million tons in the year-earlier period and 40 million in July-May 1973/74. Large purchases by the USSR, Poland, and East Germany accounted for much of the increase. The USSR moved ahead of Japan as the principal destination, taking 8.2 million tons. While feed grain exports to Japan were above their year-earlier level at 7.3 million tons, they were considerably behind the 9.6 million tons shipped 2 years earlier. Shipments to West Germany of over 4 million tons included more than 1 million tons for transshipment to East Germany.

^{1/} ERS-FAS Outlook and Situation Board, Outlook for U.S. Agricultural Exports, May 19, 1976.

Soybean export volume topped 13 million tons in July-May, 33 percent above the year-earlier volume. Holland, Japan, Taiwan, Italy, Belgium, Denmark, the United Kingdom, and the USSR showed strong gains among leading destinations. Increased demand for soybeans in many countries reflects the improvement in economic growth, lower oilseed prices, and higher animal feeding rates.

Fresh pork exports in July-May, at 238 million pounds (\$228 million), were more than double year-earlier rates. Japan took the major part, 137 million pounds; Canada was the second largest market with 88 million pounds. Beef and veal volume was also higher, mainly because of increased shipments to Japan. Poultry meat volume totaled 243 million pounds (\$116 million), with shipments going primarily to Japan, Western Europe, Canada, Hong Kong, and the Caribbean area.

Table 12.--Agricultural, nonagricultural, and total trade balance

Item	July-May		May	
	1974/75	1975/76	1975	1976
	-- Million dollars --			
Agricultural exports ^{1/}	20,189	20,322	1,496	1,848
Nonagricultural exports ^{2/}	74,929	80,436	7,405	8,129
Total exports ^{2/}	95,118	100,758	8,901	9,977
Agricultural imports ^{3/}	8,751	9,088	688	848
Nonagricultural imports ^{4/}	85,513	86,791	6,768	8,206
Total imports ^{4/}	94,264	95,879	7,456	9,054
Agricultural trade balance	11,438	11,234	808	1,000
Nonagricultural trade balance ...	-10,584	-6,355	637	-77
Total trade balance	854	4,879	1,445	923

^{1/} Domestic exports including Department of Defense shipments (F.A.S. value).

^{2/} Domestic and foreign exports including Department of Defense shipments (F.A.S. value).

^{3/} Imports for consumption (Customs value).

^{4/} General imports (Customs value).

Table 13.--U.S. agricultural exports: Value by commodity,
July-May 1974/75 and 1975/76 and May 1975 and 1976

Commodity	July-May		Change	May		Change
	1974/75	1975/76		1975	1976	
	Million dollars	Percent	Million dollars	Percent		
Animals and animal products:						
Dairy products	120	99	-18	35	21	-40
Fats, oils, and greases	456	330	-28	29	36	+24
Hides and skins, including furskins :	383	513	+34	34	62	+82
Cattle hides, whole	235	305	+30	21	39	+86
Furskins	105	161	+54	10	11	+10
Other hides and skins	43	47	+9	3	12	+300
Meats and meat products	309	521	+68	34	64	+88
Poultry and poultry products	122	185	+51	13	21	+62
Other	180	184	+2	16	20	+25
Total animals and animal products :	1,570	1,832	+17	161	224	+39
Cotton, excluding linters	922	784	-15	86	90	+5
Feeds and fodders, excl. protein meal:						
Corn byproducts	79	116	+46	9	12	+33
Alfalfa meal	28	19	-33	2	1	-50
Other	155	175	+13	16	20	+25
Total feeds and fodders, excl. protein meal	262	310	+18	27	33	+22
Fruits and preparations	579	655	+13	60	61	+2
Grains and preparations:						
Feed grains, excluding products	4,483	5,082	+13	278	486	+75
Rice	907	495	-45	82	55	-33
Wheat and products	4,646	4,672	+1	334	306	-8
Other	163	163	---	15	18	+20
Total grains and preparations	10,199	10,412	+2	709	865	+22
Nuts and preparations	148	168	+13	9	10	+11
Oilseeds and products:						
Cottonseed and soybean oil	681	300	-56	54	47	-13
Soybeans	2,867	2,812	-2	156	254	+63
Protein meal	682	696	+2	37	61	+65
Other	444	422	-5	40	54	+35
Total oilseeds and products	4,674	4,230	-9	287	416	+45
Tobacco, unmanufactured	861	875	+2	65	42	-35
Vegetables and preparations	507	508	---	46	64	+39
Other	467	550	+18	46	44	-4
Total agricultural exports	20,189	20,324	+1	1,496	1,849	+24

Table 14.--U.S. agricultural exports by regions, July-May 1974/75 and 1975/76 and May 1975 and 1976

Region 1/	July-May		May		Change	
	1974/75	1975/76	1975	1976	July-May 1974/75	May 1976
	-- Million dollars --				-- Percent --	
Western Europe	6,570	6,642	420	582	+1	+39
Enlarged European Community	5,048	5,311	341	472	+5	+38
Other Western Europe	1,522	1,331	78	110	-12	+41
Eastern Europe and USSR	929	2,364	69	229	+155	+232
USSR	366	1,728	39	157	+372	+303
Eastern Europe	563	635	30	72	+13	+132
Asia	7,682	6,565	568	570	-14	0
West Asia	1,488	706	101	38	-53	-62
South Asia	1,102	1,073	123	69	-3	-44
Southeast Asia, ex. Japan and PRC	1,783	1,775	127	167	0	+32
Japan	3,003	3,008	209	297	---	+42
Peoples Republic of China	306	2	9	0	-99	0
Latin America	2,231	1,986	164	152	-11	-7
Canada, excluding transshipments	1,173	1,260	111	124	+7	+13
Canadian transshipments	444	449	47	69	+1	+47
Africa	1,041	957	110	115	-8	+5
North Africa	692	611	83	75	-12	-10
Other Africa	348	346	27	40	-1	+48
Oceania	119	104	9	7	-13	-22
Total 2/	20,189	20,324	1,496	1,848	+1	+24

1/ Not adjusted for transshipments.

2/ Totals may not add due to rounding.

Table 15.--Export quantities of selected commodities
July-May 1974/75 and 1975/76 and May 1975 and 1976

Commodity	July-May		May	
	1974/75	1975/76	1975	1976
-- 1,000 metric tons --				
Animal products:				
Fats, oils, and greases	1,125	837	77	97
Meats and meat products	257	326	28	40
Poultry meat, fresh or frozen ..	71	110	8	14
Grains:				
Wheat and products	26,071	29,702	1,919	1,985
Feed grains and products	32,367	42,361	2,109	4,124
Rice	2,041	1,429	198	174
Oilseeds and products:				
Soybeans	10,629	14,121	683	1,348
Protein meal	3,967	4,187	210	365
Vegetable oils and waxes	1,107	799	91	129
Other:				
Fruits and preparations 1/	1,345	1,415	155	158
Vegetables and preparations 2/ ..	1,065	1,157	126	178
Tobacco	275	260	20	14
Cotton, excluding linters	744	640	79	71
Feeds and fodders 3/	1,181	1,518	120	136
Total	82,245	98,862	5,823	8,833

1/ Includes fresh fruits, canned fruits, and dried fruits.

2/ Includes fresh vegetables, canned vegetables, and pulses.

3/ Includes prepared animal feeds, corn byproducts, and alfalfa meal and cubes.

Table 16.--U.S. agricultural exports by selected commodities

Commodity	Unit	July-May				May			
		Quantity		Value		Quantity		Value	
		1974/75	1975/76	1974/75	1975/76	1975	1976	1975	1976
		-- Thousands --		-- 1,000 dollars --		-- Thousands --		-- 1,000 dollars --	
Animals, live, excluding poultry	---	---	---	122,593	110,280	---	---	9,517	10,728
Meat and preps., excluding poultry	Lb.	566,058	718,305	309,297	520,767	61,111	87,257	33,903	63,626
Dairy products, excluding eggs	---	---	---	120,086	98,759	---	---	34,531	20,576
Poultry and poultry products	---	---	---	122,030	184,549	---	---	13,448	21,182
Grains and preparations	---	---	---	10,199,029	10,411,974	---	---	709,324	864,690
Wheat and wheat flour	Bu.	948,869	1,083,567	4,597,072	4,632,426	69,512	72,162	328,843	302,748
Rice, milled	Lb.	4,499,824	3,150,911	906,909	494,553	436,983	383,806	81,564	54,801
Feed grains, excluding products	Mt.	32,045	42,096	4,482,591	5,081,987	2,086	4,106	278,138	486,094
Other	---	---	---	212,457	203,008	---	---	20,779	21,047
Fruits, nuts, and preparations	---	---	---	727,292	823,345	---	---	69,235	71,397
Vegetables and preparations	---	---	---	506,898	508,224	---	---	46,445	64,226
Sugar & preps., including honey	Lb.	424,731	573,556	92,138	108,236	47,965	24,989	13,824	5,458
Coffee, tea, cocoa, spices, etc.	do.	65,544	87,543	63,472	92,800	5,713	6,272	5,561	7,537
Feeds and fodders	---	---	---	943,455	1,005,354	---	---	63,801	93,348
Protein meal	Ston.	3,967	4,187	681,767	695,577	210	365	36,880	60,664
Beverages, excl. distilled alcohol	Gal.	553	496	1,334	1,260	42	36	106	76
Tobacco, unmanufactured	Lb.	606,258	573,780	861,338	875,494	44,617	30,669	65,446	41,986
Hides, skins, and furskins	---	---	---	382,857	512,670	---	---	34,033	62,260
Oilseeds	---	---	---	3,105,611	3,044,470	---	---	183,210	285,607
Soybeans	Bu.	390,564	518,863	2,867,421	2,812,381	25,087	49,516	155,597	253,740
Wool, unmanufactured	Clb.	12,459	11,448	15,602	23,558	2,374	1,047	3,160	3,080
Cotton, unmanufactured	Rbale:	3,424	2,944	921,660	783,989	364	327	85,939	90,249
Fats, oils, and greases	Lb.	2,480,309	1,845,773	456,223	330,255	169,725	213,591	28,715	36,430
Vegetable oils and waxes	do.	2,440,661	1,762,037	878,024	474,490	200,814	284,038	66,218	66,293
Rubber and allied gums	do.	36,544	38,029	19,737	20,185	4,187	3,890	2,486	2,152
Other	---	---	---	339,971	392,422	---	---	27,346	37,469
Total	---	---	---	20,188,647	20,323,081	---	---	1,496,248	1,848,370

Table 17.--U.S. agricultural exports: Value by months, July 1965 to June 1976

Months	1965/66	1966/67	1967/68	1968/69	1969/70	1970/71 1/	1971/72	1972/73	1973/74	1974/75 2/	1975/76 2/
-- Million dollars --											
July	548.0	489.9	472.2	465.6	499.8	567.8	578.5	680.8	1,223.7	1,631.5	1,532.4
August	459.3	571.0	468.1	489.0	438.4	537.5	546.2	679.0	1,478.1	1,452.3	1,600.4
September	484.6	564.0	488.9	469.6	471.5	568.3	749.3	709.5	1,449.2	1,382.6	1,609.8
July-September	1,491.9	1,624.9	1,429.2	1,424.2	1,409.7	1,673.6	1,874.0	2,069.3	4,151.0	4,466.4	4,742.6
October	587.1	622.4	531.8	463.8	644.9	729.9	465.9	907.5	1,734.4	1,711.9	2,081.9
November	651.4	697.7	667.4	609.4	657.8	725.8	630.2	1,080.4	2,085.6	2,352.5	2,175.6
December	648.3	638.6	563.6	610.7	590.9	744.6	841.5	1,108.6	1,973.3	2,119.5	1,959.6
October-December	1,886.8	1,958.7	1,762.8	1,683.9	1,893.6	2,200.3	1,937.6	3,096.5	5,793.3	6,183.9	6,217.1
July-December	3,378.7	3,583.6	3,192.0	3,108.1	3,303.3	3,873.9	3,811.6	5,165.8	9,944.3	10,650.3	10,959.7
January	505.7	530.2	545.0	177.7	524.1	670.3	769.7	1,135.5	1,833.9	2,459.1	1,994.1
February	519.7	512.0	547.4	239.5	559.6	634.5	714.2	1,180.1	1,909.8	1,920.2	1,715.1
March	619.5	552.0	544.4	517.2	569.7	714.5	668.2	1,411.4	2,092.6	1,911.0	1,873.3
January-March	1,644.9	1,594.2	1,636.8	934.4	1,653.4	2,019.3	2,152.1	3,727.0	5,836.3	6,290.3	5,582.5
April	552.3	524.5	523.7	602.0	558.4	632.1	627.7	1,265.5	2,011.1	1,757.6	1,932.3
May	549.4	548.1	497.5	583.6	573.7	623.1	711.5	1,367.3	1,796.5	1,496.2	1,848.4
June	551.1	521.0	461.3	513.2	599.4	607.1	743.5	1,376.1	1,704.4	1,389.6	
April-June	1,652.8	1,593.6	1,482.5	1,698.8	1,731.5	1,862.3	2,082.7	4,008.9	5,512.0	4,643.4	
January-June	3,297.7	3,187.8	3,119.3	2,633.2	3,384.9	3,881.6	4,234.8	7,735.9	11,348.3	10,933.7	
July-June 3/	6,676.4	6,771.4	6,311.3	5,741.3	6,688.2	7,755.6	8,046.4	12,901.8	21,292.6	21,584.0	
Monthly average	556.4	564.3	525.9	478.4	557.4	646.3	670.5	1,075.1	1,774.4	1,798.7	

1/ Beginning January 1970, export values include small amounts of commodities formerly classified as nonagricultural.

2/ Preliminary.

3/ Totals may not add due to rounding.

Table 18.--U.S. soybean exports by country, July-May 1973/74 to 1975/76

Country	1973/74	1974/75	1975/76
	-- 1,000 metric tons --		
Netherlands*	2,372	1,956	3,364
Japan	2,647	2,265	2,878
Spain	933	1,220	1,332
West Germany	1,925	1,294	1,244
Italy	757	736	837
Taiwan	596	554	872
Belgium-Luxembourg	343	118	429
Denmark	325	161	383
United Kingdom	266	168	378
Canada	262	366	383
Israel	322	323	305
USSR	18	**	324
France	334	259	241
PRC	493	129	0
Other	1,471	1,080	1,151
Total	13,064	10,629	14,121

*Not adjusted for transshipments to other countries such as West Germany, the United Kingdom, and France.

**Less than 10 tons.

Table 19.--Total agricultural exports and exports of grains and preparations to the OPEC for July-May 1974/75 and 1975/76

Country	Total agricultural		Grains and preparations	
	1974/75	1975/76	1974/75	1975/76
-- 1,000 dollars --				
Venezuela	268,632	248,811	142,449	151,588
Ecuador	48,960	62,659	23,828	40,096
Iran	698,138	133,976	528,145	91,352
Iraq	118,977	59,962	116,675	48,614
Kuwait	21,292	11,720	13,710	839
Saudi Arabia	117,825	131,516	95,277	91,400
Qatar	748	1,055	57	51
United Arab Emirates	7,372	9,396	2,130	2,270
Indonesia	65,370	161,211	35,454	77,506
Algeria	156,934	150,136	132,046	127,221
Libya	22,147	11,357	967	581
Nigeria	67,748	104,555	45,174	73,754
Gabon	192	154	159	144
Total 1/	1,594,335	1,086,508	1,136,071	705,416

1/ Totals may not add due to rounding.

Table 20--U.S. agricultural exports to COMECON: Quantity and value by principal commodities and countries, July-May 1974/75 and 1975/76

Commodity	Unit	German Democratic Republic				Czechoslovakia			
		Quantity		Value		Quantity		Value	
		1974/75	1975/76	1974/75	1975/76	1974/75	1975/76	1974/75	1975/76
-- Thousands --		-- 1,000 dollars --		-- Thousands --		-- 1,000 dollars --			
Dairy cattle	No.	0	0	0	0	0	0	0	0
Swine	do.	0	0	0	0	1/	1/	62	90
Pork livers, fresh or frozen	Lb.	1,911	4,944	422	1,147	0	0	0	0
Wheat, unmilled	Mt.	0	66	0	10,568	0	0	0	0
Rice	do.	0	0	0	0	0	0	0	0
Barley, unmilled	do.	0	44	0	5,040	0	0	0	0
Corn, unmilled	do.	4	88	1,300	10,868	0	146	0	17,399
Oats, unmilled	do.	0	0	0	0	0	0	0	0
Rye, unmilled	do.	0	0	0	0	0	0	0	0
Grain sorghums	do.	21	25	1,800	2,709	0	0	0	0
Citrus fruits, fresh	Lb.	42,685	26,950	2,745	1,904	0	0	0	0
Almonds, shelled, fresh or dried	do.	0	0	0	0	587	0	616	0
Hops and hop extract	do.	0	0	0	0	188	1,206	136	831
Oil cake and meal	Mt.	0	0	0	0	107	166	17,583	24,774
Tobacco, unmanufactured	Lb.	0	0	0	0	1,899	2,471	2,371	3,687
Cattle hides, whole	No.	12	11	205	117	749	662	7,367	7,757
Other hides and skins, ex. furskins	do.	80	40	633	71	80	88	291	187
Sunflower seed	Lb.	0	0	0	0	11,023	17,889	1,750	1,997
Peanuts, shelled, green	do.	0	0	0	0	2,897	3,043	794	968
Soybeans	Mt.	0	0	0	0	0	0	0	0
Flaxseed	Bu.	0	0	0	0	0	255	0	1,673
Cotton, excluding linters	R.ble	0	0	0	0	0	0	0	0
Alfalfa seed, certified	Lb.	0	0	0	0	0	0	0	0
Tallow, inedible	do.	0	237	0	45	0	0	0	0
Linseed oil, raw	do.	0	0	0	0	0	0	0	0
Other	do.	---	---	588	807	---	---	876	555
Total		---	---	7,693	33,276	---	---	31,846	59,918
		Hungary				Bulgaria			
		Quantity		Value		Quantity		Value	
		1974/75	1975/76	1974/75	1975/76	1974/75	1975/76	1974/75	1975/76
		-- Thousands --		-- 1,000 dollars --		-- Thousands --		-- 1,000 dollars --	
Dairy cattle	No.	2	2	1,902	926	1/	1/	470	200
Swine	do.	1/	1/	2	22	0	2	0	184
Pork livers, fresh or frozen	Lb.	0	0	0	0	0	0	0	0
Wheat, unmilled	Mt.	0	0	0	0	0	0	0	0
Rice	do.	0	0	0	0	0	0	0	0
Barley, unmilled	do.	0	0	0	0	0	0	0	0
Corn, unmilled	do.	0	0	0	0	179	189	24,743	21,627
Oats, unmilled	do.	0	0	0	0	0	0	0	0
Rye, unmilled	do.	0	0	0	0	0	0	0	0
Grain sorghums	do.	0	0	0	0	0	0	0	0
Citrus fruits, fresh	Lb.	0	0	0	0	0	0	0	0
Almonds, shelled, fresh or dried	do.	0	0	0	0	0	0	0	0
Hops and hop extract	do.	0	0	0	0	0	0	0	0
Oil cake and meal	Mt.	192	69	33,837	13,053	28	13	4,782	1,942
Tobacco, unmanufactured	Lb.	0	0	0	0	0	26	0	44
Cattle hides, whole	No.	288	183	3,880	1,750	31	34	324	479
Other hides and skins, ex. furskins	do.	311	183	2,379	963	0	0	0	0
Sunflower seed	Lb.	0	0	0	0	0	0	0	0
Peanuts, shelled, green	do.	0	0	0	0	0	0	0	0
Soybeans	Mt.	1/	0	27	0	0	1/	0	2
Flaxseed	Bu.	0	0	0	0	0	0	0	0
Cotton, excluding linters	R.ble	0	0	0	0	0	0	0	0
Alfalfa seed, certified	Lb.	0	909	0	708	0	6	0	6
Tallow, inedible	do.	0	0	0	0	0	0	0	0
Linseed oil, raw	do.	0	0	0	0	0	0	0	0
Other	do.	---	---	1,174	1,739	---	---	1,334	70
Total		---	---	43,201	19,161	---	---	31,653	24,554

1/ Less than 500.

--- means quantity not added, only value.

Continued--

Table 20.--U.S. agricultural exports to COMECON: Quantity and value by principal commodities and countries, July-May 1974/75 and 1975/76--Continued

Commodity	Unit	Poland				USSR			
		Quantity		Value		Quantity		Value	
		1974/75	1975/76	1974/75	1975/76	1974/75	1975/76	1974/75	1975/76
-- Thousands --		-- 1,000 dollars --		-- Thousands --		-- 1,000 dollars --			
Dairy cattle	No.	1/	0	80	0	1/	1/	3	88
Swine	do.	0	0	0	0	0	1/	0	170
Pork livers, fresh or frozen	Lb.	0	0	0	0	0	0	0	0
Wheat, unmilled	Mt.	52	593	6,961	97,197	891	3,917	176,150	599,855
Rice	do.	20	9	9,484	2,245	10	63	4,787	19,708
Barley, unmilled	do.	20	61	2,269	7,297	1/	0	1	0
Corn, unmilled	do.	592	1,670	82,777	201,525	1,120	8,168	151,947	1,027,180
Oats, unmilled	do.	36	0	4,247	0	1/	65	2	7,437
Rye, unmilled	do.	0	0	0	0	30	0	2,920	0
Grain sorghums	do.	126	216	14,166	24,518	0	0	0	0
Citrus fruits, fresh	Lb.	26,203	17,122	2,353	1,749	21,182	16,153	1,991	1,602
Almonds, shelled, fresh or dried	do.	372	1,763	372	1,659	5,799	2,860	5,897	2,567
Hops and hop extract	do.	0	0	0	0	2,023	1,939	1,816	2,351
Oil cake and meal	Mt.	205	175	36,431	29,097	2	0	493	0
Tobacco, unmanufactured	Lb.	2,683	2,848	4,372	4,601	0	0	0	0
Cattle hides, whole	No.	831	564	9,070	6,519	564	218	6,968	1,748
Other hides and skins, ex. furskins	do.	799	512	3,377	2,361	625	0	3,364	0
Sunflower seed	Lb.	0	0	0	0	0	0	0	0
Peanuts, shelled, green	do.	8,068	7,037	2,245	2,104	0	0	0	0
Soybeans	do.	133	39	37,180	6,196	1/	324	1	62,975
Flaxseed	Mt.	0	0	0	0	0	0	0	0
Cotton, excluding linters	R.ble	27	14	5,930	4,254	0	0	0	0
Alfalfa seed, certified	Lb.	873	1,354	798	1,121	0	0	0	0
Tallow, inedible	do.	8,618	21,171	1,564	4,212	61,376	2,168	9,862	348
Linseed oil, raw	do.	27,153	11,283	12,395	3,029	0	0	0	0
Other	do.	---	---	4,860	2,426	---	---	171	2,272
Total		---	---	240,931	402,110	---	---	366,373	1,728,301
		Romania				Total 2/			
		Quantity		Value		Quantity		Value	
		1974/75	1975/76	1974/75	1975/76	1974/75	1975/76	1974/75	1975/76
		-- Thousands --		-- 1,000 dollars --		-- Thousands --		-- 1,000 dollars --	
Dairy cattle	No.	0	0	0	0	1/	2	2,455	1,214
Swine	do.	1/	0	68	0	1/	2	132	466
Pork livers, fresh or frozen	Lb.	0	0	0	0	1,911	4,946	422	1,147
Wheat, unmilled	Mt.	0	112	0	15,154	943	4,688	183,111	722,774
Rice	do.	0	0	0	0	20	72	14,271	21,953
Barley, unmilled	do.	30	0	4,732	0	50	105	7,002	12,337
Corn, unmilled	do.	766	26	105,992	2,947	2,661	10,287	366,759	1,281,546
Oats, unmilled	do.	0	0	0	0	36	65	4,249	7,437
Rye, unmilled	do.	0	0	0	0	30	0	2,920	0
Grain sorghums	do.	33	0	3,310	0	180	241	19,276	27,227
Citrus fruits, fresh	Lb.	0	0	0	0	90,070	60,225	7,089	5,255
Almonds, shelled, fresh or dried	do.	0	0	0	0	6,757	4,623	6,885	4,226
Hops and hop extract	do.	0	0	0	0	2,211	3,145	1,952	3,182
Oil cake and meal	Mt.	12	36	1,920	5,575	545	459	95,046	74,441
Tobacco, unmanufactured	Lb.	0	0	0	0	4,582	5,345	6,743	8,332
Cattle hides, whole	No.	1,310	1,310	14,295	12,362	3,785	2,983	42,110	30,733
Other hides and skins, ex. furskins	do.	0	1,460	0	7,751	1,896	2,283	10,043	11,332
Sunflower seed	Lb.	0	0	0	0	11,023	17,889	1,750	1,997
Peanuts, shelled, green	do.	0	0	0	0	10,965	10,079	3,039	3,072
Soybeans	do.	15	121	3,506	23,822	148	484	40,714	92,995
Flaxseed	Mt.	0	0	0	0	0	255	0	1,673
Cotton, excluding linters	R.ble	44	0	12,301	0	71	14	18,231	4,254
Alfalfa seed, certified	Lb.	0	0	0	0	873	2,270	798	1,835
Tallow, inedible	do.	0	0	0	0	69,994	23,576	11,426	4,605
Linseed oil, raw	do.	0	0	0	0	27,153	11,283	12,395	3,029
Other	do.	---	---	69	243	---	---	9,071	8,111
Total		---	---	146,173	67,854	---	---	867,889	2,335,173

1/ Less than 500.
 2/ Totals may not add due to rounding.
 --- means quantity not added, only value.

TABLE 21--U.S. AGRICULTURAL EXPORTS: UNIT VALUES BY COMMODITY GROUP IN DOLLARS PER UNIT

		JULY-MAY		MAY	
		1974/75	1975/76	1975	1976
ALL COMMODITIES	---	---	---	---	---
NONAGRICULTURAL COMMODITIES	---	---	---	---	---
AGRICULTURAL COMMODITIES	---	---	---	---	---
ANIMALS AND ANIMAL PRODUCTS	---	---	---	---	---
ANIMALS LIVE, EX POULTRY	---	---	---	---	---
CATTLE	NO	471.517	424.790	521.943	528.420
OTHER	---	---	---	---	---
DAIRY PRODUCTS	---	---	---	---	---
ANHYDROUS MILK FAT	LB	.857	1.209	.892	1.972
BUTTER	LB	.893	.874	.897	1.052
CHEESE AND CURD	LB	1.117	1.239	1.073	1.257
MILK AND CREAM, COND. OR EVAP.	LB	.245	.273	.261	.279
MILK AND CREAM, DRY, WHOLE	LB	.280	.268	.379	.200
MILK, FRESH	GAL	2.325	2.494	2.504	2.083
MILK, NONFAT DRY	LB	.544	.563	.550	.569
OTHER	---	---	---	---	---
FATS, OILS, AND GREASES	LB	.185	.180	.152	.176
LARD AND OTHER RENDERED PIG FAT	LB	.266	.230	.278	.180
TALLOW, EDIBLE	LB	.216	.166	.068	.166
TALLOW, INEDIBLE	LB	.176	.173	.142	.173
OTHER	LB	.217	.244	.187	.249
MEATS AND MEAT PREPARATIONS	LB	.545	.724	.569	.672
BEEF AND VEAL, EXCEPT OFFALS	LB	1.369	1.514	1.391	1.363
PORK, EXCEPT OFFALS	LB	.741	.948	.790	.912
OFFALS, EDIBLE, VARIETY MEATS	LB	.345	.407	.335	.408
OTHER	LB	.590	.639	.618	.650
POULTRY AND POULTRY PRODUCTS	---	---	---	---	---
BREEDING CHICKS	NO	1.377	1.759	1.312	2.443
BABY CHICKS, EX BREEDING CHICKS	NO	.251	.244	.231	.292
OTHER, LIVE POULTRY	---	---	---	---	---
CHICKENS, FRESH OR FROZEN	LB	.356	.409	.395	.388
TURKEYS, FRESH OR FROZEN	LB	.599	.685	.597	.599
OTHER POULTRY MEAT, FR. OR PROZ.	LB	.469	.496	.469	.461
POULTRY, CANNED AND SPECIALTIES	LB	.633	.594	.783	.458
EGGS IN THE SHELL, FOR HATCHING	DOZ	1.338	1.436	1.364	1.488
EGGS IN THE SHELL, OTHER	DOZ	.587	.605	.522	.588
EGGS, DRIED	LB	1.638	1.650	1.444	1.913
EGGS OTHERWISE PRESERVED	LB	.599	.621	.607	.437

CONTINUED--

TABLE 21.--U.S. AGRICULTURAL EXPORTS: UNIT VALUES BY COMMODITY GROUP IN DOLLARS PER UNIT

		JULY-MAY		MAY	
		1974/75	1975/76	1975	1976
HIDES AND SKINS, INC FURSKINS					
CATTLE HIDES, WHOLE	NO	12.614	14.298	10.536	17.260
FURSKINS					
OTHER					
OTHER ANIMAL PRODUCTS					
HAIR, ANIMAL, EX WOOL OR FINE HAIR	LB	.853	.386	.440	.256
SAUSAGE CASINGS	LB	1.463	1.665	1.355	1.316
WOOL, UNMANUFACTURED, INC FINE HAIR	CLB	1.234	1.969	1.059	3.114
OTHER					
VEGETABLE PRODUCTS					
COTTON, UNMANUFACTURED		47.195	42.236	26.254	32.372
COTTON, RAW	RBA	259.886	253.154	230.647	260.685
LINTERS	RBA	273.087	265.183	237.793	271.632
	RBA	50.267	49.268	43.057	54.457
FRUITS AND PREPARATIONS					
CANNED					
CHERRIES	LB	.269	.277	.283	.278
FRUIT COCKTAIL	LB	.368	.297	.358	.389
PEACHES	LB	.283	.284	.283	.266
PEARS	LB	.244	.245	.251	.236
PINEAPPLES	LB	.269	.273	.295	.276
OTHER	LB	.228	.289	.279	.291
DRIED					
PRUNES	LB	.320	.333	.344	.416
GRAPES (RAISINS)	LB	.456	.385	.428	.381
OTHER	LB	.385	.344	.376	.374
FRESH					
APPLES	LB	.490	.393	.456	.367
BERRIES	LB	.575	.535	.480	.472
GRAPEFRUITS	LB	.133	.144	.115	.123
GRAPES	LB	.155	.149	.168	.145
LEMONS AND LIMES	LB	.319	.366	.440	.454
ORANGES, TANGERINES, & CLEMENTINES	LB	.101	.101	.094	.092
PEARS	LB	.196	.202	.332	.263
OTHER	LB	.142	.213	.129	.166
FRUIT JUICES	LB	.111	.117	.102	.110
GRAPPEFRUIT	GAL	.152	.150	.161	.173
ORANGE	GAL	.140	.143	.129	.186
OTHER	GAL	2.223	2.456	2.603	2.463
FROZEN FRUITS	LB	1.728	1.793	2.024	1.894
OTHER	GAL	2.582	2.755	2.759	2.686
	LB	1.717	2.167	2.530	2.328
		.307	.259	.294	.311
NUTS AND PREPARATIONS					
ALMONDS, SHELLED BASIS	LB				
WALNUTS, NOT SHELLED BASIS	LB	1.053	.931	.998	.948
OTHER		.356	.387	.363	.331

CONTINUED--

TABLE 21.--U.S. AGRICULTURAL EXPORTS: UNIT VALUES BY COMMODITY GROUP IN DOLLARS PER UNIT

		JULY-MAY		MAY	
		1974/75	1975/76	1975	1976
GRAINS AND PREPARATIONS					
FEED GRAINS AND PRODUCTS	MT	140.396	121.157	136.810	118.368
FEED GRAINS	MT	140.344	120.984	136.656	118.193
BARLEY	BU	3.685	2.784	3.422	2.407
CORN	BU	3.595	3.109	3.494	3.019
GRAIN SORGHUMS	BU	3.288	2.865	3.258	2.838
OATS	BU	1.812	1.713	1.715	2.611
MALT AND FLOUR, INC BARLEY MALT	LB	.128	.145	.144	.121
CORN GRITS AND HOMINY	LB	.072	.078	.063	.075
CORNMEAL	CWT	8.677	8.721	8.916	8.899
CORN STARCH	LB	.192	.212	.212	.236
OATMEAL AND GROATS	CWT	10.877	12.226	27.543	11.753
OATMEAL & OATS, ROLLED, ETC	LB	.134	.168	.130	.140
RICE	LB	.203	.159	.187	.138
MILLED	LB	.210	.174	.194	.141
HUSKED, BROWN	LB	.184	.128	.179	.119
RYE	BU	2.950	2.988	1.700	2.736
WHEAT AND PRODUCTS	BU	4.859	4.286	4.699	4.298
WHEAT	BU	4.849	4.282	4.682	4.288
WHEAT FLOUR	BU	5.025	4.248	5.223	4.431
OTHER WHEAT PRODUCTS	BU	5.445	5.074	5.199	4.929
BAKERY PRODUCTS	LB	.506	.519	.489	.566
DIETETIC FOODS	LB	.190	.455	.281	1.004
BLENDED FOOD PRODUCTS	LB	.154	.168	.152	.170
OTHER	---	---	---	---	---
FEEDS AND FODDERS, EX OIL CAKE&MEAL					
CORN BYPRODUCTS, FEED	STN	102.268	91.212	103.056	104.541
ALFALFA MEAL, DEHYDRATED	STN	115.175	102.552	129.589	92.155
ALFALFA MEAL, SUN-CURED	STN	90.948	91.786	55.669	51.420
ALFALFA HAY CUBES	STN	81.787	80.121	51.042	75.664
ANIMAL FEED, PREPARED	STN	241.961	276.238	285.281	296.076
OTHER	---	---	---	---	---
OILSEEDS AND PRODUCTS					
OIL CAKE AND MEAL	STN	155.722	150.719	151.609	152.901
SOYBEAN OIL CAKE AND MEAL	STN	153.891	150.136	150.267	152.336
OTHER	STN	197.600	164.342	247.935	176.858
OILSEEDS					
FLAXSEED	BU	7.168	6.742	3.006	---
SOYBEANS	BU	7.420	5.451	6.584	5.079
SAFFLOWER SEED	LB	.146	.134	.105	.120
PEANUTS	LB	.281	.296	.255	.303
OTHER	---	---	---	---	---
VEG OILS AND WAXES					
COTTONSEED OIL	LB	.362	.276	.323	.262
SOYBEAN OIL	LB	.333	.259	.256	.249
PEANUT OIL	LB	.365	.238	.339	.184
OTHER	LB	.422	.472	.421	.458
PROTEIN SUBSTANCES	LB	.388	.323	.415	.314
	LB	.610	.334	.657	.485

CONTINUED--

TABLE 21.--U.S. AGRICULTURAL EXPORTS: UNIT VALUES BY COMMODITY GROUP IN DOLLARS PER UNIT

		JULY-MAY		MAY	
		1974/75	1975/76	1975	1976
TOBACCO, UNMANUFACTURED	LB	1.417	1.535	1.500	1.567
BIRLEY	LB	1.607	1.808	1.683	1.760
CIGAR WRAPPER	LB	5.334	6.423	2.634	4.486
DARK-FIRED KENTUCKY AND TENNESSEE	LB	.994	1.299	1.087	1.383
FLUE-CURED	LB	1.668	1.759	1.576	1.678
MARYLAND	LB	1.300	1.482	1.322	1.496
BULK SMOKING TOBACCO	LB	1.429	1.412	1.620	1.397
OTHER	LB	.283	.336	.716	.455
VEGETABLES AND PREPARATIONS	---	1.257	1.112	.744	1.205
CANNED	LB	.292	.282	.295	.286
ASPARAGUS	LB	.360	.519	.755	.532
CORN	LB	.272	.291	.270	.261
SOUPS	LB	.312	.290	.322	.302
TOMATOES, TOMATO SAUCE AND PUREE	LB	.311	.274	.311	.297
OTHER	LB	.262	.268	.285	.283
PULSES	LB	.233	.173	.206	.158
DRIED BEANS	LB	.256	.196	.232	.179
DRIED PEAS, INC CORN AND CHICK	LB	.167	.130	.132	.121
DRIED LENTILS	LB	.239	.180	.187	.196
FRESH	LB	.093	.098	.090	.093
ASPARAGUS	LB	.429	.402	.393	.414
LETTUCE	LB	.085	.087	.082	.086
ONIONS	LB	.089	.111	.121	.097
POTATOES, EXCEPT SWEET POTATOES	LB	.044	.060	.042	.073
TOMATOES	LB	.153	.160	.141	.153
OTHER	LB	.113	.133	.098	.117
FROZEN VEGETABLES	LB	.260	.231	.221	.212
HOPS, INCLUDING EXTRACTS	LB	1.046	1.016	1.056	1.395
SOUPS AND VEGETABLES, DEHYDRATED	LB	.703	.527	.676	.454
TOMATO JUICE, CANNED	GAL	1.430	1.261	1.526	1.399
VEGETABLE SEASONINGS	LB	.456	.500	.500	.525
OTHER	---	---	---	---	---
OTHER VEGETABLE PRODUCTS	---	---	---	---	---
COFFEE	LB	1.223	1.263	1.289	1.418
DRUGS, HERBS, ROOTS, ETC	LB	1.807	2.397	1.785	2.044
ESSENTIAL OILS AND RESINOIDS	LB	4.701	4.965	6.301	4.214
FLAVORING SIRUPS, SUGARS, EXTRACTS	---	---	---	---	---
HONEY	LB	.602	.622	.754	.663
NURSERY STOCK	---	---	---	---	---
SEEDS, EXCEPT OILSEEDS	LB	.460	.433	.345	.337
SPICES	LB	.877	1.072	.868	1.291
OTHER	---	---	---	---	---

TABLE 22. U.S. AGRICULTURAL EXPORTS TO EC (9)

QUANTITY AND VALUE BY COMMODITY

COMMODITY	UNIT	JULY-MAY				MAY			
		QUANTITY		VALUE		QUANTITY		VALUE	
		74/75 THOU.	75/76 1/ THOU.	74/75 1,000 DOL.	75/76 1/ 1,000 DOL.	1975 THOU.	1976 1/ THOU.	1975 1,000 DOL.	1976 1/ 1,000 DOL.
VARIABLE-LEVY COMMODITIES: 2/									
FEED GRAINS	MT	10,303	12,130	1,460,899	1,461,861	564	1,099	79,912	128,206
CORN	MT	9,700	10,709	1,389,976	1,301,258	564	1,073	79,912	125,476
GRAIN SORGHUMS	MT	556	1,243	66,014	139,561	0	0	0	10
BARLEY	MT	19	118	2,620	13,813	0	25	0	2,720
OATS	MT	27	60	3,188	7,229	0	0	0	0
CORN BY-PRODUCTS	MT	14	93	1,845	10,777	2	22	300	2,061
RICE	MT	134	239	56,263	72,041	10	16	3,883	8,621
RYE GRAIN	MT	30	8	3,809	944	0	0	0	0
WHEAT GRAIN	MT	1,274	2,480	262,325	416,230	149	67	30,748	11,505
WHEAT FLOUR	MT	4	3	789	508	0	0	32	35
BEEF AND VEAL, EX VARIETY MEATS	LB	2,224	3,098	2,750	4,232	206	263	294	461
PORK, EX VARIETY MEATS	LB	2,897	622	2,101	589	1,609	4	1,321	7
LARD 3/	LB	25,457	24,668	6,591	4,446	38	5,531	12	863
DAIRY PRODUCTS	---	---	---	2,272	243	---	---	14	15
POULTRY AND EGGS	---	---	---	18,752	33,878	---	---	1,725	1,837
LIVE POULTRY	---	---	---	1,450	1,419	---	---	138	140
BROILERS AND FRYERS	LB	864	2,515	526	1,858	242	169	201	119
STEWING CHICKENS	LB	72	189	38	54	72	0	38	0
TURKEYS	LB	21,661	37,972	13,567	27,186	2,104	2,135	1,137	1,161
OTHER FRESH POULTRY	LB	68	96	62	74	39	14	17	14
EGGS	---	---	---	3,110	3,287	---	---	205	403
OTHER	---	---	---	36,628	32,141	---	---	10,012	3,296
TOTAL VARIABLE-LEVY ITEMS	---	---	---	1,855,144	2,037,890	---	---	128,263	153,908
NONVARIABLE-LEVY COMMODITIES:									
CANNED POULTRY 4/	LB	523	283	397	424	131	8	97	25
COTTON, EX LINTERS	RBA	302	108	89,435	29,359	22	11	5,345	3,115
FRUITS AND PREPARATIONS	---	---	---	107,576	136,913	---	---	15,250	14,047
FRESH FRUITS	---	---	---	---	---	---	---	---	---
CITRUS	---	---	---	---	---	---	---	---	---
ORANGES AND TANGERINES	LB	401,102	468,113	44,022	54,040	89,482	85,068	9,202	8,061
LEMON AND LINES	LB	369,266	435,453	36,620	45,600	47,507	53,772	8,813	7,806
GRAPEFRUITS	LB	170,036	192,976	15,991	17,847	64,370	53,603	6,262	4,652
OTHER	LB	127,478	85,735	12,846	10,239	19,551	19,165	1,954	1,955
APPLES	LB	71,368	156,423	7,723	17,651	3,566	10,877	575	1,160
GRAPES	LB	385	319	60	62	20	127	22	36
OTHER	LB	16,335	10,675	2,617	1,694	1,125	317	198	58
ORANGES	LB	4,224	7,576	1,008	2,018	0	0	0	0
OTHER	LB	11,277	14,408	3,777	4,527	851	980	191	197
DRIED FRUITS	---	---	---	---	---	---	---	---	---
GRAPES (RAISINS)	LB	65,855	123,490	26,237	43,047	7,862	7,010	2,601	2,492
PRUNES	LB	25,097	31,282	12,166	12,112	2,773	3,038	1,153	993
OTHER	LB	35,843	79,271	11,926	25,606	4,835	3,233	1,358	1,170
FRUIT JUICES	---	---	---	---	---	---	---	---	---
ORANGE	GAL	4,915	12,937	2,225	5,329	253	739	91	329
GRAPEFRUIT	GAL	5,363	8,799	13,864	18,994	847	1,086	1,820	2,458
OTHER	GAL	4,553	6,070	9,541	12,561	633	802	1,397	1,670
CANNED FRUITS 5/	---	---	---	---	---	---	---	---	---
PEACHES	LB	862	1,311	1,565	2,451	158	142	260	355
FRUIT COCKTAIL	LB	948	1,418	2,578	3,981	56	143	163	430
PINEAPPLES	LB	68,230	71,226	17,546	18,986	4,148	2,976	1,129	730
OTHER	LB	15,754	20,747	3,719	4,551	1,194	1,589	228	299
OTHER FRUITS	---	---	---	---	---	---	---	---	---
FRUIT COCKTAIL	LB	11,333	8,655	3,270	2,414	1,564	543	467	129
PINEAPPLES	LB	25,755	18,836	5,737	5,769	718	260	189	81
OTHER	LB	15,386	22,988	4,820	6,211	781	604	244	220
OTHER FRUITS	---	---	---	6,087	3,866	---	---	480	309

CONTINUED--

TABLE 22, U.S. AGRICULTURAL EXPORTS TO EC (5)

QUANTITY AND VALUE BY COMMODITY--CONTINUED

COMMODITY	UNIT	JULY-MAY				MAY			
		QUANTITY		VALUE		QUANTITY		VALUE	
		74/75 THOU.	75/76 1/ THOU.	74/75 1,000 DOL.	75/76 1/ 1,000 DOL.	1975 THOU.	1976 1/ THOU.	1975 1,000 DOL.	1976 1/ 1,000 DOL.
NONVARIABLE-LEVY COMMODITIES--CONT									
VEGETABLES AND PREPARATIONS									
PULSE	LB	---	---	78,032	105,031	---	---	4,212	17,715
DRIED BEANS	LB	212,380	160,960	48,347	30,393	17,108	12,238	2,312	2,453
DRIED PEAS	LB	129,344	105,764	30,603	21,308	11,721	9,158	1,518	1,078
FRESH VEGETABLES	LB	83,036	55,196	17,744	9,085	5,387	3,075	794	575
CANNED VEGETABLES	LB	22,383	182,582	3,498	16,407	726	97,202	135	7,837
ASPARAGUS	LB	21,383	25,106	6,665	8,302	1,302	1,471	462	395
OTHER	LB	1,550	1,175	526	502	5	9	4	6
HOPS	LB	19,833	23,930	6,138	7,800	1,297	1,463	459	389
OTHER VEGETABLES & PREPARATIONS	LB	1,360	1,498	1,135	1,370	0	0	0	0
HIDES AND SKINS									
CATTLE HIDES, WHOLE	NO	---	---	18,387	48,558	---	---	1,303	7,029
CALF AND KIP SKINS	NO	1,443	2,145	87,761	127,303	---	---	7,858	12,350
OTHER	NO	342	430	18,915	31,358	123	247	1,627	4,755
OILSEEDS AND PRODUCTS									
OIL CAKE AND MEAL	MT	---	---	66,927	93,578	---	---	6,173	7,336
SOYBEAN	MT	---	---	1,958,701	1,964,352	---	---	99,221	186,557
OTHER	MT	2,777	2,765	471,506	453,076	136	233	21,763	37,441
OILSEEDS	MT	2,668	2,627	450,107	432,811	127	214	20,110	34,637
SOYBEANS	MT	109	138	21,399	20,264	9	19	1,653	2,004
FLAXSEED	MT	---	---	1,390,911	1,452,270	---	---	73,302	145,224
OTHER	MT	4,691	6,875	1,286,501	1,353,262	256	661	60,067	124,231
VEGETABLE OILS	LB	---	---	2,487	4,363	8	2	2,203	624
COTTONSEED	LB	---	---	101,524	94,645	---	---	11,032	20,368
SOYBEAN	LB	239,308	161,907	93,233	51,188	11,256	12,677	3,788	2,803
LINSEED	LB	28,877	38,829	8,850	11,471	1,753	1,103	398	309
OTHER	LB	9,444	1,191	4,124	236	15	1,159	5	224
TALLOW, INEDIBLE	LB	97,138	24,802	42,186	6,292	6,061	6	2,062	4
TOBACCO, UNMANUFACTURED	LB	105,849	97,085	38,073	33,198	3,417	9,409	1,324	2,266
VARIETY MEATS, FRESH OR FROZEN 4/	LB	404,177	294,754	66,168	48,012	10,358	61,611	1,470	10,072
NUTS AND PREPARATIONS	LB	271,775	237,332	366,611	342,088	25,628	17,476	36,498	24,732
CORN GLUTEN FEED	MT	208,586	195,383	75,503	80,624	24,877	20,765	8,565	6,965
FOOD FOR RELIEF AND CHARITY	---	---	---	79,074	84,811	---	---	4,879	4,443
OTHER	---	---	---	71,677	100,484	81	86	8,561	9,815
TOTAL NONVARIABLE-LEVY ITEMS	---	---	---	132	1,693	---	---	1	1
TOTAL	---	---	---	212,069	249,539	---	---	21,025	26,155
	---	---	---	3,193,135	3,272,632	---	---	212,982	317,792
	---	---	---	5,048,279	5,310,522	---	---	341,244	471,701

1/ PRELIMINARY. 2/ GRAINS, POULTRY, AND PORK WERE SUBJECT TO VARIABLE LEVIES BEGINNING ON JULY 30, 1962; RICE, ON SEPT. 1, 1964; AND BEEF AND DAIRY PRODUCTS, ON NOV. 1, 1964. 3/ LARD FOR FOOD IS A VARIABLE-LEVY COMMODITY, WHILE LARD FOR INDUSTRIAL USE IS BOUND IN THE GENERAL AGREEMENT ON TARIFFS AND TRADE (GATT) AT 3 PERCENT AD VALOREM. U.S. LARD IS FOR FOOD USE. 4/ ALTHOUGH CANNED POULTRY AND PORK VARIETY MEATS ARE SUBJECT TO VARIABLE LEVIES, THESE CANNOT EXCEED THE AMOUNT OF IMPORT DUTIES BOUND IN GATT. 5/ VARIABLE LEVY ON SUGAR-ADDED CONTENT.

TABLE 23.--U.S. AGRICULTURAL EXPORTS: QUANTITY AND VALUE BY COMMODITY

COMMODITY	UNIT	JULY-MAY				MAY			
		QUANTITY		VALUE		QUANTITY		VALUE	
		74/75 THOU.	75/76 1/ THOU.	74/75 1,000 DOL.	75/76 1/ 1,000 DOL.	1975 THOU.	1976 1/ THOU.	1975 1,000 DOL.	1976 1/ 1,000 DOL.
ALL COMMODITIES	---	---	---	94,307,300	99,658,100	---	---	8,836,100	9,865,400
NONAGRICULTURAL COMMODITIES	---	---	---	74,118,653	79,335,019	---	---	7,339,852	8,017,030
AGRICULTURAL COMMODITIES	---	---	---	20,188,647	20,323,081	---	---	1,496,249	1,848,370
ANIMALS AND ANIMAL PRODUCTS	---	---	---	1,570,253	1,831,669	---	---	161,488	224,142
ANIMALS LIVE, EX POULTRY	---	---	---	122,593	110,280	---	---	9,517	10,728
CATTLE	NO	192	184	89,664	73,923	15	18	6,446	8,207
OTHER	---	---	---	32,929	31,357	---	---	3,072	2,521
DAIRY PRODUCTS	---	---	---	120,086	98,759	---	---	34,531	20,576
ANHYDROUS MILK FAT	LB	177	56	155	73	5	6	8	9
BUTTER	LB	664	585	574	539	65	61	40	82
CHEESE AND CURD	LB	7,375	8,003	8,250	9,921	807	789	918	981
MILK AND CREAM:	---	---	---	---	---	---	---	---	---
CONDENSED OR EVAPORATED	LB	41,544	49,432	10,243	13,576	4,109	4,304	1,071	1,252
DRY, WHOLE MILK AND CREAM	LB	37,267	34,181	10,319	9,239	2,836	2,555	666	750
FRESH	GAL	1,601	2,158	3,735	5,411	169	150	406	403
NONFAT DRY	LB	90,591	11,815	50,652	23,292	49,288	23,257	28,182	12,845
OTHER	---	---	---	36,157	36,709	---	---	3,240	4,255
FATS, OILS, AND GREASES	---	---	---	456,223	330,255	169,725	213,591	28,715	36,430
LARD AND OTHER RENDERED PIG FAT	LB	2,480,309	1,845,773	28,561	23,317	5,563	11,715	1,463	2,203
TALLOW:	---	---	---	---	---	---	---	---	---
EDIBLE	LB	26,935	7,516	5,819	1,297	0	3,122	0	565
INEDIBLE	LB	2,096,207	1,637,626	367,974	282,544	148,803	183,034	24,322	30,437
OTHER	LB	249,577	97,175	53,849	23,097	15,359	15,721	2,930	3,225
MEATS AND MEAT PREPARATIONS	---	---	---	309,297	520,767	61,111	87,257	33,903	63,626
BEEF AND VEAL, EXCEPT OFFALS	LB	566,058	718,305	48,441	88,556	2,812	6,211	4,598	8,575
PORK, EXCEPT OFFALS	LB	34,834	59,044	98,235	241,144	12,653	35,660	10,923	33,837
OFFALS, EDIBLE, VARIETY MEATS	LB	130,533	254,294	118,394	118,394	34,702	32,990	11,585	12,940
OTHER	LB	301,205	291,852	59,028	72,673	10,944	12,396	6,797	8,273
POULTRY AND POULTRY PRODUCTS	---	---	---	122,030	184,549	---	---	13,448	21,182
POULTRY, LIVE:	---	---	---	---	---	---	---	---	---
BREEDING CHICKS	NO	9,537	8,146	13,347	14,320	753	951	1,247	1,666
BABY CHICKS, EX BREEDING CHICKS	NO	13,482	18,309	3,412	4,593	1,011	1,405	278	460
OTHER	---	---	---	3,966	7,998	---	---	431	1,152
POULTRY MEAT, FRESH, FROZEN:	---	---	---	---	---	---	---	---	---
CHICKENS	LB	112,034	171,705	40,413	70,524	12,984	25,231	5,191	10,560
TURKEYS	LB	31,177	57,387	18,560	38,770	2,851	3,864	1,584	2,121
OTHER	LB	13,733	14,437	6,410	7,140	1,343	1,580	593	766
POULTRY, CANNED AND SPECIALTIES	LB	4,889	4,770	3,035	2,702	795	819	464	355
EGGS IN THE SHELL, FOR HATCHING	DOZ	10,875	13,308	14,597	19,049	992	1,424	1,377	1,986
EGGS IN THE SHELL, OTHER	DOZ	8,310	9,184	4,798	5,553	913	761	456	454
EGGS, DRIED	LB	3,282	1,495	5,319	2,419	424	195	637	274
EGGS OTHERWISE PRESERVED	LB	2,671	5,584	1,609	3,461	1,053	173	639	101

CONTINUED--

TABLE 23.—U.S. AGRICULTURAL EXPORTS: QUANTITY AND VALUE BY COMMODITY—CONTINUED

COMMODITY	UNIT	JULY-MAY				MAY			
		QUANTITY		VALUE		QUANTITY		VALUE	
		74/75 THOU.	75/76 1/ THOU.	74/75 1,000 DOL.	75/76 1/ 1,000 DOL.	1975 THOU.	1976 1/ THOU.	1975 1,000 DOL.	1976 1/ 1,000 DOL.
HIDES AND SKINS, INC FURSKINS	---	---	---	382,857	512,670	---	---	---	---
CATTLE HIDES, WHOLE	NO	18,795	20,686	234,761	305,066	1,810	2,057	34,033	62,260
FURSKINS	---	---	---	104,590	160,705	---	---	20,525	38,698
OTHER	---	---	---	43,506	46,898	---	---	9,858	10,996
OTHER ANIMAL PRODUCTS	---	---	---	---	---	---	---	3,650	12,565
HAIR, ANIMAL, EX WOOL OR FINE HAIR	LB	1,249	1,744	57,166	74,388	---	---	7,340	9,340
SAUSAGE CASINGS	LB	11,605	12,135	899	675	299	94	88	38
WOOL, UNMANUFACTURED, INC FINE HAIR	CLB	12,459	11,448	17,315	20,443	1,192	1,233	2,079	2,295
OTHER	---	---	---	15,602	23,558	2,374	1,047	3,160	3,980
	---	---	---	23,349	29,712	---	---	2,013	3,927
VEGETABLE PRODUCTS	---	---	---	18,618,395	18,491,412	---	---	1,334,760	1,624,228
COTTON, UNMANUFACTURED	RBA	3,633	3,115	932,087	792,419	380	345	86,678	91,075
COTTON, RAW	RBA	3,424	2,944	921,660	783,989	364	327	85,939	90,249
LINTERS	RBA	210	172	10,427	8,430	17	17	739	825
FRUITS AND PREPARATIONS	---	---	---	579,012	655,125	---	---	---	---
CANNED	LB	259,161	259,117	69,970	71,836	20,695	18,099	60,404	61,341
CHERRIES	LB	15,683	25,267	5,779	7,567	795	921	5,894	4,955
FRUIT COCKTAIL	LB	76,361	75,764	21,745	21,429	7,745	5,955	300	342
PEACHES	LB	93,554	88,968	22,918	21,672	7,556	7,717	2,305	1,623
PEARS	LB	5,806	7,315	1,594	1,953	372	807	1,894	1,806
PINEAPPLES	LB	41,755	33,500	9,554	9,672	2,013	546	131	176
OTHER	LB	26,001	28,303	8,380	9,543	2,214	2,153	507	160
DRIED	LB	181,804	286,910	81,876	110,303	16,391	21,723	758	848
PRUNES	LB	73,989	131,153	28,009	45,252	7,574	11,296	6,420	8,181
GRAPES (RAISINS)	LB	90,131	127,185	43,678	49,684	7,747	8,865	2,449	4,066
OTHER	LB	17,684	28,573	10,189	15,367	1,070	1,562	3,334	3,210
FRESH	LB	2,524,969	2,572,167	333,805	362,230	305,999	308,070	636	904
APPLES	LB	220,437	209,407	34,497	31,070	29,116	17,655	38,255	37,212
BERRIES	LB	31,790	35,371	10,101	12,323	7,779	8,906	3,547	2,529
GRAPEFRUITS	LB	468,449	567,911	47,648	57,124	29,610	66,568	2,435	2,624
GRAPES	LB	226,468	245,036	44,864	49,682	232	471	3,126	6,383
LEMONS AND LIMES	LB	423,853	327,878	61,856	66,561	54,085	51,025	91	231
ORANGES, TANGERINES, & CLEMENTINES	LB	839,094	876,508	91,231	100,493	165,815	140,013	9,286	7,589
PEARS	LB	75,611	72,342	11,615	10,936	3,779	3,125	16,748	14,413
OTHER	LB	237,267	237,734	31,992	34,040	24,584	20,306	706	546
FRUIT JUICES	GAL	35,528	39,906	79,057	97,865	3,794	4,016	2,315	2,897
GRAPEFRUIT	GAL	5,366	6,076	9,079	10,978	881	726	8,524	9,728
ORANGE	GAL	20,748	23,416	53,408	64,334	2,254	2,408	1,326	1,385
OTHER	GAL	9,414	10,414	16,570	22,552	659	882	5,657	6,448
FROZEN FRUITS	LB	22,041	25,799	6,755	6,762	1,767	2,350	1,542	1,896
OTHER	---	---	---	7,549	6,129	---	---	530	691
	---	---	---	---	---	---	---	781	574
NUTS AND PREPARATIONS	---	---	---	148,280	168,220	---	---	8,831	10,056
ALMONDS, SHELLED BASIS	LB	91,386	97,096	96,082	90,375	5,186	7,389	5,332	6,827
WALNUTS, NOT SHELLED BASIS	LB	65,255	99,178	23,224	38,345	1,625	1,570	579	552
OTHER	---	---	---	28,973	39,500	---	---	2,921	2,677

CONTINUED--

TABLE 23.--U.S. AGRICULTURAL EXPORTS: QUANTITY AND VALUE BY COMMODITY--CONTINUED

COMMODITY	UNIT	JULY-MAY				MAY			
		QUANTITY		VALUE		QUANTITY		VALUE	
		74/75	75/76 1/	74/75	75/76 1/	1975	1976 1/	1975	1976 1/
	THOU.	THOU.	1,000 DOL.	1,000 DOL.	THOU.	THOU.	1,000 DOL.	1,000 DOL.	
GRAINS AND PREPARATIONS				10,199,029	10,411,974			709,324	864,690
FEED GRAINS AND PRODUCTS	MT	32,365	42,359	4,529,360	5,121,354	2,109	4,124	281,483	488,935
FEED GRAINS	MT	32,044	42,094	4,482,591	5,081,987	2,085	4,106	278,138	486,094
BARLEY	BU	37,440	21,965	137,030	59,899	3,228	4,634	10,966	11,646
CORN	BU	1,041,042	1,402,385	3,730,715	4,345,499	73,796	153,137	253,000	461,909
GRAIN SORGHUMS	BU	183,237	229,048	598,375	655,811	5,523	3,534	14,106	9,639
OATS	BU	9,088	12,219	16,472	20,778	35	1,783	66	2,899
MALT AND FLOUR, INC BARLEY MALT	LB	68,284	28,384	8,744	4,176	4,422	681	578	162
CORN GRITS AND HOMINY	LB	38,119	29,701	2,723	2,296	3,620	1,765	225	124
CORNMEAL	CWT	1,913	1,776	16,623	15,410	123	130	1,087	1,054
CORN STARCH	LB	76,736	65,559	14,816	13,967	5,242	6,376	1,059	1,411
OATMEAL AND GROATS	CWT	98	206	1,080	2,516	25	0	286	0
OATMEAL & OATS, ROLLED, ETC	LB	20,577	5,885	2,783	1,003	643	456	110	91
RICE	LB	4,499,824	3,150,911	908,909	494,553	436,983	383,806	81,564	54,801
MILLED	LB	3,326,826	2,143,134	693,219	367,209	329,164	259,883	64,260	40,371
HUSKED, BROWN	LB	1,172,998	1,007,777	213,691	127,344	107,819	123,923	17,304	14,430
RYE	BU	3,957	1,117	11,649	3,333	20	12	36	33
WHEAT AND PRODUCTS	BU	957,946	1,091,362	4,645,848	4,671,794	70,520	72,920	333,680	306,412
WHEAT	BU	921,653	1,059,052	4,462,577	4,527,134	65,348	67,787	310,177	283,007
WHEAT FLOUR	BU	27,216	24,515	134,496	105,292	4,164	4,375	18,666	19,741
OTHER WHEAT PRODUCTS	BU	9,077	7,794	48,775	39,368	1,008	757	4,837	3,664
BAKERY PRODUCTS	LB	33,813	38,931	17,144	20,173	2,766	3,158	4,423	1,620
DIETETIC FOODS	LB	23,293	5,263	4,488	2,591	1,842	312	416	337
BLENDED FOOD PRODUCTS	LB	307,270	240,677	46,699	47,213	42,705	35,625	6,010	6,093
OTHER				36,931	50,963			4,713	6,459
FEEDS AND FODDERS, EX OIL CAKE&MEAL				261,686	309,777			26,921	32,684
CORN BYPRODUCTS, FEED	STN	778	1,255	79,073	115,647	95	122	9,196	12,295
ALFALFA MEAL, DEHYDRATED	STN	76	66	8,562	6,706	8	3	683	242
ALFALFA MEAL, SUN-CURED	STN	126	74	11,591	6,796	10	1	1,109	70
ALFALFA HAY CUBES	STN	100	67	8,171	5,439	1	6	37	551
ANIMAL FEED, PREPARED	STN	222	212	53,612	59,602	18	18	4,457	5,940
OTHER				100,680	115,587			11,379	13,547
OILSEEDS AND PRODUCTS				4,673,611	4,229,979			287,070	415,505
OIL CAKE AND MEAL	STN	4,373	4,615	681,767	695,577	232	403	36,880	60,664
SOYBEAN OIL CAKE AND MEAL	STN	4,187	4,420	644,394	663,687	219	380	33,777	57,173
OTHER	STN	187	195	37,373	31,890	13	23	3,102	3,491
OILSEEDS				3,105,611	3,044,470			183,210	285,607
FLAXSEED	BU	371	953	2,610	6,390	314	215	2,203	1,415
SOYBEANS	BU	390,564	518,863	2,867,421	2,812,381	25,087	49,516	155,597	253,740
SAFFLOWER SEED	LB	77,833	135,544	11,363	18,101	198	0	15	0
PEANUTS	LB	470,251	334,229	131,845	99,735	57,432	26,964	15,867	8,882
OTHER				92,372	107,864			9,528	21,570
VEG OILS AND WAXES	LB	2,440,661	1,762,037	878,024	474,490	200,814	284,038	66,218	66,293
COTTONSEED OIL	LB	635,561	532,758	208,429	138,968	92,575	65,613	27,430	17,809
SOYBEAN OIL	LB	1,301,729	715,012	472,386	161,037	78,593	161,219	26,399	29,174
PEANUT OIL	LB	35,653	61,237	15,046	29,002	337	10,273	130	4,970
OTHER	LB	467,719	453,030	182,163	165,482	29,309	46,932	12,259	14,340
PROTEIN SUBSTANCES	LB	13,210	43,097	8,209	15,443	1,009	5,710	761	2,941

CONTINUED--

TABLE 23.--U.S. AGRICULTURAL EXPORTS: QUANTITY AND VALUE BY COMMODITY--CONTINUED

COMMODITY	UNIT	JULY-MAY				MAY			
		QUANTITY		VALUE		QUANTITY		VALUE	
		74/75 THOU.	75/76 1/ THOU.	74/75 1,000 DOL.	75/76 1/ 1,000 DOL.	1975 THOU.	1976 1/ THOU.	1975 1,000 DOL.	1976 1/ 1,000 DOL.
TOBACCO, UNMANUFACTURED	LB	606,258	573,780	861,338	875,494	44,617	30,669	65,446	41,986
BURLEY	LB	53,971	66,898	87,907	119,820	10,360	6,084	17,806	9,842
CIGAR WRAPPER	LB	3,429	3,643	17,103	23,326	546	59	1,724	308
DARK-FIRED KENTUCKY AND TENNESSEE	LB	16,645	15,392	16,520	19,871	1,289	1,302	1,249	1,574
FLUE-CURED	LB	391,475	374,695	650,715	657,839	26,274	15,768	41,591	26,618
MARYLAND	LB	9,313	3,969	12,062	5,805	306	375	353	479
BULK SMOKING TOBACCO	LB	34,290	11,530	48,828	15,447	445	975	456	548
OTHER	LB	97,135	97,653	28,203	33,386	5,397	6,106	2,266	2,617
VEGETABLES AND PREPARATIONS				506,898	508,224			46,445	64,226
CANNED	LB	179,629	196,666	52,423	55,509	12,425	17,284	3,668	4,972
ASPARAGUS	LB	4,775	2,172	1,765	1,141	117	89	86	61
CORN	LB	40,198	50,882	11,048	14,680	2,640	3,694	835	931
SCUPS	LB	18,371	23,207	5,748	6,780	1,616	2,118	526	661
TOMATOES, TOMATO SAUCE AND PUREE	LB	70,068	63,389	21,747	17,577	2,680	4,723	806	1,474
OTHER	LB	46,213	57,017	12,115	15,331	5,372	6,659	1,418	1,846
PULSES	LB	817,354	487,534	187,413	83,562	71,501	49,221	13,544	7,759
DRIED BEANS	LB	540,244	242,388	136,411	47,402	42,368	21,800	9,127	4,070
DRIED PEAS, INC COW AND CHICK	LB	192,040	158,199	31,099	20,436	16,772	23,887	1,877	3,011
DRIED LENTILS	LB	85,070	86,948	19,903	15,724	12,362	3,533	2,540	679
FRESH	LB	1,351,951	1,868,242	125,696	179,041	193,218	327,144	18,161	28,517
ASPARAGUS	LB	8,705	8,778	3,471	3,691	5,859	4,804	2,250	2,095
LETTUCE	LB	280,722	317,258	23,399	27,091	39,755	41,764	3,013	3,184
ONIONS	LB	137,466	173,529	12,557	19,033	12,320	18,575	1,378	1,776
POTATOES, EXCEPT SWEET POTATOES	LB	347,293	784,661	15,149	48,652	46,856	185,762	1,962	12,629
TOMATOES	LB	180,211	174,610	27,074	27,060	23,649	24,027	3,170	2,975
OTHER	LB	397,553	409,406	44,046	53,515	64,780	52,213	6,388	5,858
FROZEN VEGETABLES	LB	51,047	86,814	13,183	19,659	4,539	15,791	1,104	3,220
HOPS, INCLUDING EXTRACTS	LB	22,522	25,627	23,862	25,649	1,048	1,907	1,405	1,541
SOUPS AND VEGETABLES, DEHYDRATED	LB	34,176	55,758	24,040	28,573	2,208	9,393	1,579	4,160
TOMATO JUICE, CANNED	GAL	2,435	4,013	3,489	5,088	186	344	273	462
VEGETABLE SEASONINGS	LB	39,027	42,270	18,055	21,063	2,133	5,311	1,223	2,584
OTHER				58,736	90,079			5,487	11,011
OTHER VEGETABLE PRODUCTS				456,452	540,200			63,642	42,664
COFFEE	LB	28,813	46,393	35,054	59,436	2,686	3,343	3,117	5,058
DRUGS, HERBS, ROOTS, ETC	LB	10,266	9,050	18,347	21,460	791	454	1,224	858
ESSENTIAL OILS AND RESINOIDS	LB	11,691	11,585	55,582	57,157	935	1,255	5,020	5,876
FLAVORING SIRUPS, SUGARS, EXTRACTS	LB			54,940	68,635			6,266	7,872
HONEY	LB	3,620	4,075	2,083	2,552	634	228	285	158
NURSERY STOCK				18,295	25,901				
SEEDS, EXCEPT OILSEEDS	LB	245,907	274,862	111,741	117,920	12,610	18,706	2,510	3,134
SPICES	LB	9,077	8,931	8,049	9,624	680	875	4,466	7,075
OTHER				152,360	177,515			686	989
								20,068	11,643

1/ PRELIMINARY

TABLE 24.--U.S. AGRICULTURAL EXPORTS: QUANTITY AND VALUE BY COMMODITY AND COUNTRY

COMMODITY AND COUNTRY	UNIT	JULY-MAY				MAY			
		QUANTITY		VALUE		QUANTITY		VALUE	
		74/75	75/76 1/	74/75	75/76 1/	1975	1976 1/	1975	1976 1/
		1,000 DOL.		1,000 DOL.				1,000 DOL.	
CATTLE, LIVE	MNO	192	184	89,664	78,923	15	18	6,446	8,207
CANADA		90	64	36,984	25,918	2	9	977	3,515
MEXICO		32	101	27,920	32,939	11	8	2,764	3,227
VENEZUELA		0	2	337	1,614	0	0	2	0
BRAZIL		0	0	756	1,718	0	0	0	439
ARGENTINA		1	0	3,462	130	0	0	0	0
HUNGARY		3	2	2,356	1,111	1	1	740	539
IRAN		2	5	2,460	5,210	1	0	1,010	0
KOREA, REPUBLIC OF		2	1	1,890	515	0	0	149	0
REP SOUTH AFRICA		3	1	5,275	2,094	0	0	189	0
OTHER		8	8	6,226	7,675	1	1	615	489
MILK & CREAM, CONDENSED OR EVAPORATED	MLB	41,544	49,432	10,243	13,576	4,109	4,304	1,071	1,252
MEXICO		37,559	45,521	8,940	12,203	3,786	3,941	962	1,123
TRUST TERR PAC IS		1,073	977	358	313	55	70	17	23
GUINEA		928	372	265	194	0	43	0	23
OTHER		1,983	2,562	680	866	268	250	92	82
MILK, NONFAT DRY	MLB	90,591	41,815	50,652	23,292	49,288	23,257	28,182	12,845
GUATEMALA		427	3,225	274	1,862	6	2,077	4	1,195
EL SALVADOR		155	1,375	96	741	0	1,275	0	719
DOMINICAN REPUBLIC		684	2,024	309	1,165	4	2,014	2	1,151
AFGHANISTAN		3,490	5	1,992	5	3,487	0	1,989	0
INDIA		51,265	2,244	28,469	1,281	34,994	2,243	20,090	1,280
PAKISTAN		3,402	11	1,937	10	1,111	0	633	0
BANGLADESH		5,572	0	3,236	0	5,477	0	3,140	0
INDONESIA		273	2,389	159	962	3	2,361	3	937
PHILIPPINES		2,187	8,530	1,358	4,962	20	8,258	18	4,670
MOROCCO		956	2,439	602	1,391	0	28	0	16
ALGERIA		0	5,488	0	3,189	0	0	0	0
EGYPT		703	1,346	443	780	0	0	0	0
SUDAN		1,048	3,186	604	1,935	876	0	500	0
MAURITANIA		0	1,330	0	700	0	1,130	0	653
LESOTHO		0	1,462	0	850	0	1,462	0	850
OTHER		20,429	6,760	13,175	3,497	3,312	2,410	1,893	1,374
LARD AND OTHER RENDERED PIG FAT	MLB	107,590	103,456	28,581	23,317	5,563	11,715	1,463	2,203
CANADA		24,972	24,757	6,628	5,221	258	1,952	83	309
MEXICO		48,208	59,231	12,266	12,380	4,662	3,768	1,109	766
BELIZE		2,231	1,977	992	805	429	613	297	214
COLOMBIA		4,761	7	1,235	2	0	0	0	0
UNITED KINGDOM		25,432	26,668	6,681	4,446	38	5,931	12	863
OTHER		1,986	1,816	777	463	136	250	52	52
TALLOW, INEDIBLE:	MLB	2,096,207	1,637,626	367,974	282,544	148,803	183,034	24,322	30,437
MEXICO		50,937	54,437	10,697	9,631	1,991	4,395	394	756

CONTINUED--

TABLE 24.--U.S. AGRICULTURAL EXPORTS: QUANTITY AND VALUE BY COMMODITY AND COUNTRY--CONTINUED

COMMODITY AND COUNTRY	UNIT	JULY-MAY				MAY			
		QUANTITY		VALUE		QUANTITY		VALUE	
		74/75	75/76 1/	74/75	75/76 1/	1975	1976 1/	1975	1976 1/
		1,000 DOL.	1,000 DOL.			1,000 DOL.	1,000 DOL.		
COLOMBIA		57,073	47,613	9,044	7,726	2,214	1,972	299	297
BRAZIL		43,495	67,288	8,156	11,416	0	0	0	0
UNITED KINGDOM		86,330	63,584	14,302	10,358	25	9,851	12	1,497
NETHERLANDS		136,587	71,150	21,440	11,337	2,351	12,322	319	1,879
BELGIUM-LUXEMBOURG		23,243	37,553	3,342	6,406	0	9,691	0	1,927
FED. REP. OF GERMANY		46,507	73,619	7,923	11,678	2,206	18,434	275	2,966
USSR		61,376	2,168	9,862	348	16,595	0	2,715	0
SPAIN		91,266	77,552	13,891	12,441	441	4,324	56	679
ITALY		87,812	40,733	14,373	6,584	5,776	6,274	863	1,005
IRAN		67,273	23,065	12,015	4,308	6,058	0	968	0
INDIA		36,868	0	7,901	0	0	0	0	0
PAKISTAN		75,638	59,404	12,027	10,322	3,836	2,295	370	350
KOREA, REPUBLIC OF		189,207	150,723	31,746	24,982	18,234	10,612	2,658	1,666
JAPAN		230,032	124,770	42,322	20,936	16,560	19,697	2,509	3,387
ALGERIA		42,373	51,530	7,263	8,344	8,682	6,833	1,555	1,045
EGYPT		224,621	250,668	44,159	48,720	18,568	22,108	3,571	3,949
NIGERIA		21,291	43,839	3,418	7,078	5,074	2,259	666	379
OTHER		524,278	397,930	94,094	69,830	40,282	51,964	6,897	8,654
BEEF AND VEAL, EXCEPT OFFALS	MLB	34,834	59,044	48,441	88,556	2,812	6,211	4,598	8,575
CANADA		11,001	11,884	15,565	17,159	762	2,307	1,568	3,368
BERMUDA		1,145	1,245	2,219	2,648	118	129	250	250
BAHAMAS		6,174	5,084	7,864	7,130	488	400	674	510
JAMAICA		1,371	515	1,746	754	111	0	139	0
NETHERLANDS ANTILLES		1,307	1,023	1,471	1,764	80	93	146	153
NETHERLANDS		687	1,170	999	2,628	89	121	148	225
SWITZERLAND		503	694	1,394	1,935	52	74	170	202
HONG KONG		667	1,024	1,049	1,742	87	45	106	47
JAPAN		4,755	28,485	6,155	39,248	486	1,978	609	2,175
OTHER		7,524	9,920	9,979	14,149	539	1,063	788	1,648
PORK, EXCEPT OFFALS	MLB	130,533	254,294	98,235	241,144	12,653	35,660	10,923	33,837
CANADA		65,030	92,868	48,719	82,096	5,596	12,502	4,668	10,631
BAHAMAS		4,324	4,091	3,574	4,261	264	308	261	288
JAPAN		41,565	139,836	32,971	141,215	3,710	21,459	3,650	21,999
OTHER		19,614	17,499	12,971	13,572	3,062	1,391	2,344	919
OFFALS, EDIBLE, VARIETY MEATS	MLB	301,205	291,852	103,593	118,394	34,702	32,990	11,585	12,940
MEXICO		45,050	36,859	10,252	9,712	2,859	3,443	764	844
PERU		10,891	1,872	2,717	508	1,928	0	440	0
UNITED KINGDOM		47,344	57,274	17,105	21,513	7,262	5,660	2,380	2,232
NETHERLANDS		41,651	30,044	13,203	10,973	4,165	3,900	1,068	1,353
BELGIUM-LUXEMBOURG		23,583	17,173	9,232	7,880	3,212	1,587	1,194	951
FRANCE		90,888	89,080	34,059	38,539	9,749	8,644	3,780	3,766
ISRAEL		5,565	8,216	3,041	4,891	733	484	423	227
JAPAN		7,216	24,920	4,527	14,916	1,252	4,277	544	2,213
OTHER		29,016	29,815	9,458	9,462	3,532	4,995	999	1,350

CONTINUED--

TABLE 24.--U.S. AGRICULTURAL EXPORTS: QUANTITY AND VALUE BY COMMODITY AND COUNTRY--CONTINUED

COMMODITY AND COUNTRY	UNIT	JULY-MAY				MAY			
		QUANTITY		VALUE		QUANTITY		VALUE	
		74/75	75/76 1/	74/75	75/76 1/	1975	1976 1/	1975	1976 1/
		1,000 DOL.		1,000 DOL.		1,000 DOL.		1,000 DOL.	
BREEDING CHICKS	MNO	9,537	8,146	13,347	14,320	753	951	1,247	1,666
CANADA		1,240	1,815	1,109	1,461	105	302	94	221
MEXICO		326	253	958	1,037	40	56	127	79
VENEZUELA		232	272	553	755	24	44	48	120
PERU		174	96	572	369	32	0	96	0
BRAZIL		232	222	926	999	20	6	69	35
FRANCE		124	126	605	569	18	30	36	29
SPAIN		208	380	757	829	19	29	152	139
IRAN		57	264	130	781	23	71	33	185
THAILAND		368	268	608	440	18	5	43	6
REP. OF CHINA (TAIWAN)		297	497	363	575	4	36	5	41
JAPAN		1,485	1,338	2,349	2,248	145	162	149	343
OTHER		4,793	2,616	4,418	4,257	301	212	394	468
POULTRY MEAT, CHICKENS, FRESH, FROZEN	MLB	112,034	171,705	40,413	70,524	12,984	25,231	5,191	10,560
CANADA		6,207	16,653	2,836	8,221	993	2,526	475	1,203
MEXICO		6,711	10,498	2,409	3,895	784	909	308	344
BERMUDA		2,265	1,958	1,614	1,422	225	165	166	116
JAMAICA 2/		0	13,282	0	2,267	0	2,256	0	361
JAMAICA		21,395	13,334	3,694	2,206	1,619	0	232	0
LEEMARD-WINDWARD IS		8,168	7,599	2,118	1,720	773	587	195	126
NETHERLANDS ANTILLES		6,460	7,003	3,034	3,550	921	554	445	264
LEBANON		2,543	7	1,211	12	0	0	0	0
IRAQ		0	7,514	0	3,381	0	7,514	0	3,381
SINGAPORE		8,374	8,371	3,419	4,246	1,309	1,466	521	728
HONG KONG		19,391	22,900	6,656	9,806	1,434	3,190	565	1,302
JAPAN		17,261	38,560	8,027	18,723	2,950	3,967	1,404	1,779
FR PACIFIC ISLANDS		1,556	2,895	876	1,718	177	305	105	165
CANARY ISLANDS		587	3,597	213	1,726	108	755	45	290
OTHER		11,125	17,434	4,305	7,550	1,681	1,617	730	499
POULTRY MEAT, TURKEYS, FRESH, FROZEN	MLB	31,177	57,387	18,560	38,770	2,851	3,864	1,584	2,121
CANADA		1,319	7,787	676	4,213	19	741	12	407
UNITED KINGDOM		2,141	6,374	2,568	5,928	72	167	112	127
FED. REP. OF GERMANY		15,875	25,723	9,016	17,134	1,277	1,634	669	950
SWITZERLAND		1,122	1,453	623	1,233	332	179	194	129
ITALY		2,641	4,678	1,465	3,168	688	247	313	161
HONG KONG		1,476	1,646	628	886	13	181	1	45
JAPAN		462	1,301	279	938	65	84	60	80
OTHER		6,141	8,426	3,334	5,269	366	710	213	322
CATTLE HIDES, WHOLE	MNO	18,795	20,686	234,761	305,066	1,810	2,057	20,525	38,498
CANADA		675	867	8,485	13,282	79	87	973	1,584
MEXICO		2,172	1,991	24,613	25,818	175	131	1,940	2,323
FRANCE		535	380	7,348	6,364	40	40	584	741
CZECHOSLOVAKIA		749	662	7,367	7,797	159	32	1,172	366

CONTINUED--

TABLE 24.--U.S. AGRICULTURAL EXPORTS: QUANTITY AND VALUE BY COMMODITY AND COUNTRY--CONTINUED

COMMODITY AND COUNTRY	UNIT	JULY-MAY				MAY			
		QUANTITY		VALUE		QUANTITY		VALUE	
		74/75	75/76 1/	74/75	75/76 1/	1975	1976 1/	1975	1976 1/
		1,000 DOL.		1,000 DOL.		1,000 DOL.		1,000 DOL.	
POLAND		831	564	9,070	6,519	174	43	1,455	702
USSR		564	218	6,968	1,748	0	0	0	0
SPAIN		829	699	9,563	9,595	92	31	843	593
ITALY		386	916	5,812	13,603	31	128	502	2,665
ROMANIA		1,310	1,310	14,295	12,362	0	120	0	1,449
KOREA, REPUBLIC OF		1,527	2,644	21,659	48,683	157	342	2,183	8,052
REP. OF CHINA (TAIWAN)		574	688	7,444	10,273	86	81	1,144	1,500
JAPAN		6,332	7,408	84,274	119,917	558	756	7,252	14,151
OTHER		2,311	2,339	27,861	29,145	258	266	2,477	4,384
COTTON, RAW EXCLUDING LINTERS	MRBA	3,424	2,944	921,650	783,989	354	327	85,939	90,249
CANADA		167	117	41,103	28,144	13	12	2,716	2,403
FRANCE		65	20	19,104	5,497	4	2	851	548
PORTUGAL		60	3	19,072	753	9	0	2,342	0
ITALY		92	54	26,970	14,108	7	5	1,732	1,471
BANGLADESH		70	139	20,028	34,774	4	30	673	8,760
THAILAND		101	62	24,743	14,722	17	8	3,654	2,305
INDONESIA		71	231	23,095	61,620	10	8	2,777	2,318
PHILIPPINES		89	111	25,303	30,441	12	5	3,169	1,282
PEOPLES REP. OF CHINA		285	8	81,660	2,365	30	0	9,258	0
KOREA, REPUBLIC OF		484	907	137,078	262,502	38	83	10,418	23,621
HONG KONG		73	70	17,647	16,072	13	19	2,571	4,848
REP. OF CHINA (TAIWAN)		310	483	60,391	110,450	66	40	11,817	9,286
JAPAN		903	525	237,083	143,527	71	78	18,335	22,566
OTHER		657	216	188,382	59,014	69	38	15,625	10,632
FRUIT COCKTAIL, CANNED	MLB	76,361	75,764	21,745	21,429	7,748	5,955	2,305	1,623
CANADA		38,957	39,829	11,279	11,308	4,037	3,260	1,212	901
SWEDEN		3,503	4,097	1,004	1,090	260	41	71	12
NORWAY		1,765	1,341	500	371	119	7	35	2
UNITED KINGDOM		4,097	2,035	1,164	642	804	0	243	0
NETHERLANDS		1,076	2,092	293	549	96	174	30	38
BELGIUM-LUXEMBOURG		4,010	1,510	1,286	470	228	48	83	13
FED. REP. OF GERMANY		1,849	2,358	437	580	398	321	100	78
AUSTRIA		1,646	2,171	469	569	124	179	31	45
SWITZERLAND		6,078	6,795	1,747	1,778	366	503	96	122
HONG KONG		2,006	2,168	567	603	305	214	86	57
JAPAN		1,677	2,948	493	938	339	353	98	117
OTHER		8,697	8,420	2,506	2,532	728	814	219	239
PEACHES, CANNED	MLB	93,554	88,968	22,918	21,672	7,556	7,717	1,894	1,806
CANADA		54,168	45,737	13,038	11,455	4,800	3,938	1,220	962
SWEDEN		3,020	3,529	873	918	338	72	88	13
FINLAND		1,842	1,639	474	434	108	0	27	0
NETHERLANDS		3,126	3,720	704	802	105	86	29	20
BELGIUM-LUXEMBOURG		4,063	3,021	1,119	788	58	572	18	116
FED. REP. OF GERMANY		6,947	10,730	1,531	2,227	926	643	178	148

CONTINUED--

TABLE 24.--U.S. AGRICULTURAL EXPORTS: QUANTITY AND VALUE BY COMMODITY AND COUNTRY--CONTINUED

COMMODITY AND COUNTRY	UNIT	JULY-MAY				MAY			
		QUANTITY		VALUE		QUANTITY		VALUE	
		74/75	75/76 1/	74/75	75/76 1/	1975	1976 1/	1975	1976 1/
		1,000 DOL.		1,000 DOL.				1,000 DOL.	
AUSTRIA		3,713	1,798	902	394	120	6	31	1
SWITZERLAND		6,448	519	1,567	129	72	65	17	13
JAPAN		1,843	7,110	547	1,734	484	1,483	137	356
OTHER		8,384	11,166	2,164	2,793	546	651	150	176
PRUNES, DRIED	MLB	73,989	131,153	28,009	45,252	7,574	11,296	2,449	4,066
CANADA		9,001	8,477	3,503	3,058	729	647	304	235
VENEZUELA		2,125	1,705	1,020	709	69	44	25	21
SWEDEN		4,700	5,736	2,299	2,499	320	318	140	141
NORWAY		2,007	3,872	687	1,441	228	237	84	86
FINLAND		4,794	8,003	2,103	3,307	194	260	81	119
DENMARK		4,584	5,490	1,764	1,912	707	658	220	227
UNITED KINGDOM		5,768	7,977	2,076	2,584	1,005	468	301	160
NETHERLANDS		2,325	3,222	844	1,117	258	281	86	105
BELGIUM-LUXEMBOURG		2,520	3,199	1,016	1,191	204	202	75	77
FRANCE		3,407	33,634	1,231	11,026	1,166	220	377	86
FED.REP.OF GERMANY		6,494	7,566	2,345	2,724	391	233	132	268
POLAND		2,405	1,138	822	384	0	0	0	0
USSR		0	3,495	0	1,127	0	3,495	0	1,127
SPAIN		1,420	3,651	594	1,373	148	1,437	54	533
ITALY		10,451	17,846	2,558	4,958	1,071	663	151	236
JAPAN		1,546	2,210	635	783	182	328	72	127
OTHER		10,640	13,933	4,313	5,059	919	1,334	337	519
GRAPES, DRIED (RAISINS)	MLB	90,131	127,185	43,678	49,684	7,747	8,865	3,334	3,210
CANADA		14,621	18,248	7,733	8,644	1,328	1,771	613	718
VENEZUELA		988	2,094	577	1,294	97	32	46	21
SWEDEN		5,572	7,294	3,103	3,109	311	380	131	177
NORWAY		2,602	3,895	1,497	1,805	103	51	57	24
FINLAND		3,892	5,686	2,148	2,586	74	206	34	94
DENMARK		3,726	4,984	2,035	2,231	358	233	191	95
UNITED KINGDOM		9,633	13,052	4,456	4,348	1,109	2,094	384	605
NETHERLANDS		2,719	4,290	1,475	2,131	272	307	148	116
BELGIUM-LUXEMBOURG		1,457	2,246	775	1,098	75	199	38	109
FED.REP.OF GERMANY		4,102	5,067	2,721	1,669	688	155	288	85
JAPAN		26,412	43,524	10,527	13,106	2,514	2,237	978	1,044
NEW ZEALAND		1,923	2,697	1,386	1,658	183	272	140	147
OTHER		10,485	14,107	5,245	6,022	635	929	287	406
GRAPEFRUITS, FRESH	MLB	488,449	567,911	47,648	57,124	29,810	66,568	3,126	6,383
CANADA		107,529	122,455	10,048	11,806	9,687	13,936	986	1,342
UNITED KINGDOM		5,737	10,698	602	1,243	431	301	60	32
NETHERLANDS		22,584	58,114	2,477	7,015	990	3,313	224	390
FRANCE		37,981	69,440	4,174	7,598	1,890	5,985	280	612
FED.REP.OF GERMANY		3,099	14,520	343	1,369	255	696	112	80
JAPAN		282,548	272,417	29,072	26,891	16,084	41,156	1,537	3,812
OTHER		8,972	10,267	931	1,202	273	1,188	28	116

CONTINUED--

TABLE 24.--U.S. AGRICULTURAL EXPORTS: QUANTITY AND VALUE BY COMMODITY AND COUNTRY--CONTINUED

COMMODITY AND COUNTRY	UNIT	JULY-MAY				MAY			
		QUANTITY		VALUE		QUANTITY		VALUE	
		74/75	75/76 1/	74/75	75/76 1/	1975:	1976 1/	1975-	1976 1/
		1,000 DOL.		1,000 DOL.		1,000 DOL.		1,000 DOL.	
GRAPES, FRESH:	MLB	228,468	245,036	44,864	49,682	232	471	91	231
CANADA		185,071	189,605	23,260	33,901	218	390	85	184
VENEZUELA		3,373	1,676	1,147	665	0	0	0	0
UNITED KINGDOM		2,724	4,241	628	1,208	0	0	0	0
SINGAPORE		4,813	6,308	1,220	1,633	0	0	0	0
INDONESIA		1,855	3,820	482	1,065	0	0	0	0
HONG KONG		15,942	13,086	4,465	4,293	0	32	0	30
JAPAN		1,581	4,283	594	1,479	0	0	0	0
OTHER		13,108	22,017	3,067	5,437	14	49	6	17
LEMONS AND LINES, FRESH	MLB	423,853	327,878	61,856	66,561	54,085	51,025	9,288	7,589
CANADA		38,043	37,561	6,330	7,173	4,175	4,207	757	797
NETHERLANDS		43,617	19,198	4,344	2,469	4,031	3,580	421	356
FRANCE		57,940	33,843	5,809	3,763	6,979	8,575	746	883
FED. REP. OF GERMANY		16,152	21,331	1,623	2,671	6,366	1,800	564	185
POLAND		21,886	17,122	1,997	1,749	3,399	3,830	344	393
USSR		19,612	16,153	1,855	1,602	4,768	5,707	519	586
JAPAN		191,508	149,604	35,860	42,388	20,183	14,933	5,476	3,448
OTHER		35,095	33,067	4,038	4,746	4,164	8,392	458	941
ORANGES, TANGERINES, CLEMENTINES, FRESH	MLB	839,094	876,508	91,231	100,493	165,815	140,013	18,748	14,413
CANADA		344,167	358,123	39,997	42,470	46,724	44,747	5,209	5,116
UNITED KINGDOM		27,438	33,996	2,520	3,159	6,461	11,578	622	1,024
NETHERLANDS		82,441	85,062	7,393	8,118	31,983	18,225	2,830	1,895
FRANCE		28,333	28,232	2,916	2,831	9,949	7,088	1,177	625
FED. REP. OF GERMANY		27,711	35,946	2,782	2,877	14,013	11,547	1,449	859
GERMAN DEM. REPUBLIC		37,198	25,916	2,262	1,791	6,753	10,445	627	777
IRAN		23,353	0	2,098	0	3,400	0	540	0
SINGAPORE		11,566	26,135	1,284	2,851	4,234	4,994	448	499
HONG KONG		164,616	191,847	19,395	24,145	19,560	16,011	2,275	2,051
JAPAN		39,824	45,055	5,254	7,168	4,234	5,313	532	755
NEW ZEALAND		20,420	15,049	2,111	1,820	0	946	0	145
OTHER		32,026	31,148	3,219	3,263	10,504	9,116	1,039	665
GRAPEFRUIT JUICE	MGAL	5,366	6,076	9,079	10,978	881	726	1,326	1,385
CANADA		3,793	3,724	5,805	5,342	665	400	940	646
FRANCE		372	517	516	715	76	27	92	44
FED. REP. OF GERMANY		329	496	606	839	61	56	121	110
SWITZERLAND		163	138	503	420	22	6	58	8
JAPAN		126	173	417	693	7	23	27	102
OTHER		584	1,027	1,233	2,369	51	213	88	475
ORANGE JUICE	MGAL	20,748	23,416	53,408	64,334	2,254	2,408	5,657	6,448
CANADA		11,062	11,904	29,099	34,748	1,144	1,130	2,802	3,278
SWEDEN		1,951	1,939	5,236	6,732	48	135	154	476
NETHERLANDS		1,207	1,204	3,049	2,957	162	321	562	674

CONTINUED--

TABLE 24.--U.S. AGRICULTURAL EXPORTS: QUANTITY AND VALUE BY COMMODITY AND COUNTRY--CONTINUED

COMMODITY AND COUNTRY	UNIT	JULY-MAY				MAY			
		QUANTITY		VALUE		QUANTITY		VALUE	
		74/75	75/76 1/	74/75	75/76 1/	1975	1976 1/	1975	1976 1/
		1,000 DOL.		1,000 DOL.		1,000 DOL.		1,000 DOL.	
FED. REP. OF GERMANY		1,155	1,756	2,459	3,693	90	253	177	466
OTHER		5,372	6,603	13,566	16,203	810	569	1,962	1,554
ALMONDS, SHELLED BASIS	MLB	91,386	97,096	96,082	96,375	5,186	7,389	5,332	6,827
SWEDEN		5,255	5,420	5,505	4,969	192	387	185	252
UNITED KINGDOM		5,963	7,035	6,710	6,652	401	1,274	396	1,183
FRANCE		5,734	6,482	6,078	5,882	532	559	534	504
FED. REP. OF GERMANY		36,578	32,529	38,798	29,955	2,030	1,996	2,072	1,711
SWITZERLAND		4,427	3,422	4,959	3,112	122	204	124	208
USSR		5,799	2,860	5,897	2,567	0	0	0	0
JAPAN		7,154	15,350	6,831	14,570	748	1,513	838	1,489
OTHER		20,476	23,997	21,305	22,668	1,160	1,456	1,183	1,481
WALNUTS, NOT SHELLED BASIS	MLB	65,255	99,178	23,224	38,345	1,625	1,570	579	552
CANADA		7,633	5,816	2,604	1,875	127	205	43	58
BRAZIL		4,823	2,259	1,768	849	0	0	0	0
FRANCE		1,883	7,491	673	2,915	39	40	16	14
FED. REP. OF GERMANY		18,191	22,560	6,440	9,442	382	118	152	51
SPAIN		12,337	24,283	4,534	9,712	205	19	61	9
ITALY		4,956	8,962	1,657	3,478	316	66	119	19
OTHER		15,432	27,807	5,548	10,073	556	1,122	186	400
FEED GRAINS	MHT	32,044	42,094	4,482,591	5,081,987	2,083	4,106	276,138	486,064
MEXICO		2,089	1,318	322,122	163,288	150	51	24,128	6,357
UNITED KINGDOM		668	939	93,551	110,260	19	104	2,255	12,027
NETHERLANDS		4,195	3,845	565,338	455,842	84	306	10,805	35,618
FED. REP. OF GERMANY		2,763	4,192	440,664	517,085	244	395	38,598	46,990
POLAND		774	1,948	103,459	233,340	56	132	8,373	15,205
SPAIN		1,120	8,233	151,951	1,034,617	59	1,054	12,760	133,513
PORTUGAL		2,226	2,021	301,166	242,087	187	73	23,666	8,538
ITALY		1,000	1,073	139,604	126,678	86	81	10,483	8,985
ROMANIA		2,139	2,244	289,036	274,080	171	278	22,594	32,761
ISRAEL		829	26	114,034	2,947	37	0	4,381	0
KOREA, REPUBLIC OF		864	846	107,679	103,026	62	32	6,424	3,383
JAPAN		607	496	95,166	58,223	0	87	0	10,603
UNIDENTIFIED CTRY-CAN. T/S		6,691	7,291	924,198	865,123	421	683	53,390	78,006
OTHER		1,695	1,309	144,201	142,405	100	274	10,689	30,224
		4,985	6,313	689,683	752,986	411	557	49,570	64,883
BARLEY	MHT	815	478	137,030	59,899	70	181	10,966	11,646
MEXICO		188	30	38,829	5,729	40	0	7,462	0
COLOMBIA		26	0	4,932	0	0	0	0	0
FED. REP. OF GERMANY		2	83	184	9,326	0	25	0	2,720
GERMAN DEM. REPUBLIC		0	44	0	5,040	0	44	0	5,840
POLAND		20	51	2,269	7,297	0	14	0	1,590
ITALY		18	33	2,436	4,187	0	0	0	0
ROMANIA		30	0	4,732	0	0	0	0	0

CONTINUED--

TABLE 24.--U.S. AGRICULTURAL EXPORTS: QUANTITY AND VALUE BY COMMODITY AND COUNTRY--CONTINUED

COMMODITY AND COUNTRY	UNIT	JULY-MAY				MAY			
		QUANTITY		VALUE		QUANTITY		VALUE	
		74/75	75/76 1/	74/75	75/76 1/	1975	1976 1/	1975	1976 1/
		1,000 DOL.	1,000 DOL.			1,000 DOL.	1,000 DOL.		
IRAQ		0	24	0	3,835	0	0	0	0
IRAN		76	18	11,871	2,448	0	0	0	0
KOREA, REPUBLIC OF		248	2	41,878	300	0	0	0	0
REP. OF CHINA (TAIWAN)		0	92	0	11,198	0	2	0	300
JAPAN		85	21	12,896	2,828	0	0	0	0
UNDNFTD CTRY-CAN T/S		110	57	14,589	7,208	0	16	0	1,998
OTHER		14	4	2,414	503	23	0	2,365	0
CORN, EXCEPT SEED						7	0	1,149	0
CANADA	MMT	26,442	35,621	3,730,715	4,345,499	1,874	3,890	253,000	461,909
MEXICO		541	599	83,093	67,283	53	57	6,164	6,316
UNITED KINGDOM		1,340	1,033	206,778	130,225	97	50	15,161	8,289
NETHERLANDS		648	922	91,279	108,385	19	104	2,255	12,027
FED. REP. OF GERMANY		3,889	3,213	531,406	385,763	84	306	10,805	35,618
POLAND		2,699	3,961	432,753	489,616	244	370	38,598	43,270
USSR		592	1,670	62,777	201,525	56	118	8,373	13,616
SPAIN		1,120	8,168	151,947	1,027,180	59	1,035	12,757	131,291
PORTUGAL		2,203	1,975	298,099	237,401	187	73	23,688	8,538
ITALY		914	953	127,044	112,804	86	81	10,483	9,985
GREECE		2,121	2,180	287,380	265,919	171	278	22,594	32,761
ROMANIA		527	628	77,929	80,504	17	61	2,025	7,418
JAPAN		766	26	105,992	2,947	37	0	4,381	0
UNDNFTD CTRY-CAN T/S		4,659	5,125	652,105	622,148	389	618	49,809	70,799
OTHER		952	1,226	125,758	133,553	77	272	8,319	30,163
		3,373	3,941	476,361	480,246	299	466	37,587	54,818
GRAIN SORGHUMS, EXCEPT SEED									
MEXICO	MMT	4,654	5,818	598,375	655,811	140	90	14,106	9,639
VENEZUELA		557	246	76,034	26,252	12	1	1,512	68
NORWAY		346	403	45,860	43,186	28	0	1,919	0
NETHERLANDS		98	128	12,486	14,538	0	0	0	0
BELGIUM-LUXEMBOURG		298	625	32,992	69,396	0	0	0	0
FED. REP. OF GERMANY		190	477	23,949	52,415	0	0	0	0
POLAND		46	122	5,917	15,297	0	0	0	0
PORTUGAL		126	216	14,166	24,518	0	0	0	0
ISRAEL		86	120	12,560	13,873	0	0	0	0
INDIA		655	586	75,949	69,491	62	32	6,424	3,383
JAPAN		3	564	456	68,798	1	0	86	0
OTHER		1,942	2,143	258,397	239,784	32	48	3,551	5,205
		307	167	38,609	18,303	5	9	615	983
OATS									
MEXICO	MMT	132	177	16,472	20,778	1	26	66	2,899
PANAMA		4	10	481	1,082	0	0	2	0
VENEZUELA		2	0	418	77	0	0	0	0
EQUADOR		2	2	333	369	0	0	0	0
PERU		0	6	0	765	0	0	0	0
NETHERLANDS		4	3	737	356	0	0	0	0
BELGIUM-LUXEMBOURG		8	4	941	425	0	0	0	0
		3	0	448	0	0	0	0	1

-48-

CONTINUED--

TABLE 24.--U.S. AGRICULTURAL EXPORTS: QUANTITY AND VALUE BY COMMODITY AND COUNTRY--CONTINUED

COMMODITY AND COUNTRY	UNIT	JULY-MAY				MAY			
		QUANTITY		VALUE		QUANTITY		VALUE	
		74/75	75/76 1/	74/75	75/76 1/	1975	1976 1/	1975	1976 1/
		1,000 DOL.		1,000 DOL.		1,000 DOL.		1,000 DOL.	
FED.REP.OF GERMANY		16	25	1,800	2,846	0	0	0	0
SWITZERLAND		16	10	2,026	1,078	0	5	0	555
POLAND		36	0	4,247	0	0	0	0	0
USSR		0	65	2	7,437	0	19	2	2,222
ITALY		0	31	0	3,959	0	0	0	0
JAPAN		5	2	799	363	0	0	31	6
UNDNFTD CTRY-CAN T/S		33	16	3,854	1,645	0	1	5	62
OTHER		2	2	387	378	0	0	27	55
RICE	MLB	4,499,624	3,150,911	906,909	494,553	436,993	383,806	81,564	54,801
CANADA		128,479	154,048	25,190	24,726	12,831	18,641	2,299	2,456
NETHERLANDS		51,604	133,818	8,328	17,677	3,209	7,952	577	908
FED.REP.OF GERMANY		110,199	155,694	21,901	25,405	11,993	16,860	2,144	2,988
USSR		22,357	139,394	4,787	19,708	0	30,680	0	4,230
ITALY		52	112,599	19	11,034	6	22	1	7
IRAQ		220,167	178,217	44,304	33,378	23,625	0	4,351	0
IRAN		940,624	348,779	211,336	60,273	146,693	0	30,336	0
SAUDI ARABIA		171,744	237,031	41,804	46,999	22,345	26,947	4,751	4,867
BANGLADESH		464,114	554,727	85,878	78,561	81,952	71,634	14,183	10,338
SOUTH VIETNAM		134,442	0	26,793	0	0	0	0	0
CAMBODIA		367,546	0	69,748	0	0	0	0	0
KOREA, REPUBLIC OF		1,076,114	268,886	198,507	33,826	93,392	28,919	14,905	2,751
REP SOUTH AFRICA		122,753	173,455	27,886	32,934	2,504	26,812	553	4,952
OTHER		689,628	694,264	140,428	110,031	38,354	155,139	7,462	21,005
WHEAT AND PRODUCTS	MBU	957,946	1,091,362	4,645,848	4,671,794	70,520	72,920	333,680	306,412
MEXICO		30,589	77	147,713	306	1	5	3	40
VENEZUELA		15,781	21,336	91,429	103,644	969	471	4,558	2,033
PERU		20,627	19,906	94,609	80,030	1,829	1	3,810	6
BRAZIL		18,557	91,766	78,461	376,959	3,307	8,646	13,866	34,354
NETHERLANDS		15,566	27,324	80,861	127,220	1,474	1,404	7,147	6,855
FED.REP.OF GERMANY		6,473	39,422	38,043	178,456	1,241	1,053	7,632	4,686
POLAND		1,927	21,779	6,961	97,197	0	0	0	0
USSR		32,745	143,913	176,152	599,855	4,084	1,352	23,107	5,278
TURKEY		24,786	0	118,656	0	96	0	481	0
IRAN		56,247	5,495	283,977	24,506	2,142	0	11,258	0
INDIA		144,226	152,582	615,763	607,158	10,958	5,607	43,866	23,474
PAKISTAN		29,462	21,708	128,447	84,807	2,846	1	10,233	3
BANGLADESH		26,633	19,581	118,621	73,073	1,944	0	7,752	0
PEOPLES REP. OF CHINA		54,961	0	189,180	0	0	0	0	0
KOREA, REPUBLIC OF		60,256	48,604	315,042	194,670	2,087	5,023	8,184	19,456
JAPAN		108,476	112,531	556,743	501,196	8,480	12,372	40,017	54,726
ALGERIA		21,806	22,405	132,011	117,202	4,942	1,377	31,774	6,840
EGYPT		21,788	39,025	108,370	151,069	1,792	8,085	8,717	30,221
UNDNFTD CTRY-CAN T/S		36,740	52,159	199,126	244,320	6,389	6,967	31,506	28,981
OTHER		230,301	251,750	1,165,682	1,110,128	16,971	20,556	80,472	89,657
WHEAT	MBU	921,653	1,059,052	4,462,577	4,527,134	65,348	67,787	310,177	283,007
MEXICO		30,539	32	147,581	149	0	2	0	26

CONTINUED--

TABLE 24--U.S. AGRICULTURAL EXPORTS: QUANTITY AND VALUE BY COMMODITY AND COUNTRY--CONTINUED

COMMODITY AND COUNTRY	UNIT	JULY-MAY				MAY			
		QUANTITY		VALUE		QUANTITY		VALUE	
		74/75	75/76 1/	74/75	75/76 1/	1975	1976 1/	1975	1976 1/
VENEZUELA				1,000 DOL.	1,000 DOL.			1,000 DOL.	1,000 DOL.
PERU		15,763	21,312	91,216	103,327	964	471	4,505	2,033
BRAZIL		20,352	19,591	93,186	78,577	1,018	0	3,756	0
NETHERLANDS		18,059	91,671	76,050	376,552	3,282	8,611	13,767	34,212
FED.REP.OF GERMANY		15,433	27,223	80,097	126,717	1,466	1,397	7,115	6,820
POLAND		6,471	39,420	38,032	178,446	1,241	1,053	7,632	4,686
USSR		1,927	21,779	6,961	97,197	0	0	0	0
TURKEY		32,742	143,913	176,150	599,855	4,081	1,352	23,106	5,278
IRAN		24,367	0	116,214	0	0	0	0	0
INDIA		56,244	5,495	283,955	24,503	2,142	0	0	0
PAKISTAN		139,056	146,589	588,497	577,938	10,400	4,991	11,258	0
BANGLADESH		29,462	21,706	128,447	84,796	2,646	0	40,466	20,575
PEOPLES REP. OF CHINA		26,528	19,533	118,170	72,866	1,869	0	10,333	0
KOREA, REPUBLIC OF		54,961	0	189,180	0	0	0	7,450	0
JAPAN		59,423	48,554	310,963	194,396	2,069	5,022	8,108	19,484
ALGERIA		108,468	112,523	556,632	501,074	8,449	12,372	40,008	54,728
EGYPT		21,255	22,405	129,409	117,202	4,806	1,377	31,157	6,640
UNDNFTD CTRY-CAN T/S		21,232	32,293	105,426	125,188	1,791	5,644	8,713	19,940
OTHER		36,740	52,159	199,126	244,320	6,389	6,967	31,506	26,981
		202,631	232,853	1,027,285	1,024,032	12,734	18,528	61,299	79,640
WHEAT FLOUR	MTU								
JAMAICA		27,216	26,515	134,496	105,292	4,164	4,375	18,666	19,741
COLOMBIA		1,341	509	6,534	2,452	80	0	397	0
BOLIVIA		506	384	2,700	1,731	67	35	305	183
SAUDI ARABIA		1,260	185	5,830	874	35	0	169	0
SRI LANKA (CEYLON)		10,248	8,966	52,625	39,621	602	1,269	2,907	6,321
PHILIPPINES		2,846	989	12,353	4,272	2,585	0	11,052	0
KOREA, REPUBLIC OF		524	554	2,716	2,750	1	11	4	58
MOROCCO		827	49	4,030	267	17	0	72	0
EGYPT		1,843	1,111	8,722	5,195	119	243	562	1,093
OTHER		379	6,638	1,990	25,459	0	2,412	4	10,149
		7,442	5,129	36,997	22,671	656	464	3,193	1,936
ALFALFA MEAL, DEHYDRATED	MSTN								
NETHERLANDS		76	66	8,562	6,706	8	3	683	242
FED.REP.OF GERMANY		0	15	0	1,386	0	0	0	0
JAPAN		0	4	0	361	0	0	0	0
OTHER		70	42	7,945	4,407	7	3	620	234
		6	3	617	553	1	0	63	8
ALFALFA MEAL, SUN-CURED	MSTN								
FED.REP.OF GERMANY		126	74	11,591	6,796	10	1	1,109	70
SAUDI ARABIA		0	3	0	206	0	0	0	0
JAPAN		0	1	98	282	0	0	88	0
OTHER		122	68	11,263	6,012	9	1	933	70
		3	3	239	296	1	0	88	0
ALFALFA HAY CUBES	MSTN								
CANADA		108	67	8,171	5,439	1	6	97	551
MEXICO		13	8	782	500	1	0	53	6
		12	3	823	194	0	0	0	5

CONTINUED--

TABLE 24.--U.S. AGRICULTURAL EXPORTS: QUANTITY AND VALUE BY COMMODITY AND COUNTRY--CONTINUED

COMMODITY AND COUNTRY	UNIT	JULY-MAY				MAY			
		QUANTITY		VALUE		QUANTITY		VALUE	
		74/75	75/76 1/	74/75 1,000 DOL.	75/76 1/ 1,000 DOL.	1975	1976 1/	1975 1,000 DOL.	1976 1/ 1,000 DOL.
JAPAN		74	56	6,491	4,740	1	6	43	539
OTHER		2	0	154	5	0	0	1	0
OIL CAKE AND MEAL	HSTN	4,373	4,615	681,767	695,577	232	403	35,860	60,664
CANADA		255	275	33,053	47,251	24	27	3,932	4,790
UNITED KINGDOM:		89	82	15,652	11,548	1	11	400	1,554
NETHERLANDS:		462	219	67,989	27,700	12	20	1,875	2,758
BELGIUM-LUXEMBOURG		197	195	28,823	30,562	28	0	3,661	12
FRANCE		814	823	122,541	122,126	60	66	9,059	9,423
FED. REP. OF GERMANY		1,013	1,144	162,373	175,350	23	93	3,112	13,728
CZECHOSLOVAKIA		118	183	17,583	24,774	0	0	0	0
HUNGARY		210	76	33,837	13,053	31	18	6,145	3,140
POLAND		226	193	36,431	29,097	2	13	485	2,162
SPAIN		52	304	7,939	44,519	5	0	714	183
ITALY		444	476	67,133	71,004	25	57	3,558	8,572
YUGOSLAVIA		13	115	2,293	16,098	0	20	56	2,754
OTHER		481	530	84,120	92,496	21	77	3,889	11,589
SOYBEAN OILCAKE AND MEAL	HSTN	4,187	4,420	644,394	663,687	210	380	33,777	57,173
CANADA		247	268	33,099	45,457	23	26	3,744	4,653
NETHERLANDS:		399	175	58,245	21,661	9	11	1,338	1,562
BELGIUM-LUXEMBOURG		196	191	28,409	29,721	28	0	3,631	0
FRANCE		813	822	121,771	121,724	60	66	9,036	9,423
FED. REP. OF GERMANY		867	1,055	156,959	164,837	17	81	2,562	12,209
CZECHOSLOVAKIA		116	183	17,583	24,774	0	0	0	0
HUNGARY		210	76	33,835	13,053	31	18	6,143	3,140
POLAND		197	176	31,656	26,160	0	13	0	2,162
SPAIN		51	303	7,036	43,100	5	0	610	0
ITALY		443	476	66,801	70,786	25	57	3,526	8,542
YUGOSLAVIA		12	115	1,765	15,872	0	20	0	2,754
OTHER		534	560	87,185	86,541	20	87	3,188	12,748
FLAXSEED	MBU	371	953	2,610	6,390	314	215	2,203	1,415
NETHERLANDS:		332	342	2,359	2,360	310	62	2,145	404
FED. REP. OF GERMANY		9	302	128	2,003	4	34	58	220
CZECHOSLOVAKIA		0	255	0	1,673	0	120	0	790
UNDTFD CTRY-CAN: T/S		16	54	84	355	0	0	0	0
OTHER		13	0	40	0	0	0	0	0
SOYBEANS	MBU	390,564	518,863	2,867,421	2,812,381	25,087	49,516	155,597	253,740
CANADA		13,446	14,076	92,684	72,767	1,643	1,232	9,014	6,125
DENMARK:		5,913	14,063	46,894	75,614	490	1,974	2,888	10,592
UNITED KINGDOM:		6,170	13,903	42,198	72,438	390	1,276	2,188	6,509
NETHERLANDS:		71,856	123,608	527,674	663,339	4,090	14,511	24,474	73,424
BELGIUM-LUXEMBOURG		4,335	15,780	34,882	78,347	478	1,020	3,614	3,110
FRANCE		9,528	8,854	71,403	48,755	0	706	0	3,495
FED. REP. OF GERMANY		47,540	45,694	361,218	261,160	2,046	2,995	13,986	14,821

CONTINUED

TABLE 24.--U.S. AGRICULTURAL EXPORTS: QUANTITY AND VALUE BY COMMODITY AND COUNTRY--CONTINUED

COMMODITY AND COUNTRY	UNIT	JULY-MAY				MAY			
		QUANTITY		VALUE		QUANTITY		VALUE	
		74/75	75/76 1/	74/75	75/76 1/	1975	1976 1/	1975	1976 1/
		1,000 DOL.	1,000 DOL.			1,000 DOL.	1,000 DOL.		
USSR				1	62,975	0			
SPAIN	0	11,921				2,464	1	12,479	
ITALY		44,817	48,929	315,767	257,152	2,334	4,469	12,883	22,626
ISRAEL		27,036	30,753	202,632	165,610	1,930	1,827	13,518	10,171
REP. OF CHINA (TAIWAN)		11,853	11,202	75,398	70,755	1,117	0	7,292	0
JAPAN		20,356	32,027	148,363	183,599	0	1,010	0	5,416
UNDNFTD CTRY-CAN T/S		83,220	105,762	626,234	586,613	8,155	10,508	52,651	54,625
OTHER		13,806	11,509	99,358	59,367	720	1,990	3,836	9,906
		30,687	30,781	226,703	165,890	1,686	3,538	9,852	18,331
COTTONSEED OIL									
CANADA	MLB	635,561	532,758	208,429	138,968	92,575	65,613	27,430	17,609
DOMINICAN REPUBLIC		20,167	13,467	6,452	4,801	1,349	838	473	192
VENEZUELA		8,912	15,542	3,133	4,224	4,496	9,921	1,836	2,542
SWEDEN		74,334	82,718	30,769	21,679	0	14,439	0	3,927
FED. REP. OF GERMANY		19,872	1	8,024	1	0	0	0	0
IRAN		19,163	19,686	6,067	6,691	0	0	0	0
JAPAN		46,450	0	21,483	0	0	0	0	0
EGYPT		17,468	22,741	6,913	6,394	11,212	0	5,121	0
OTHER		404,884	331,849	116,446	83,657	661	5,327	29	1,530
		24,310	46,754	9,141	12,320	71,829	28,707	19,166	8,054
						3,027	6,381	800	1,545
SOYBEAN OIL									
CANADA	MLB	1,301,729	715,012	472,386	161,037	78,593	161,219	26,399	29,174
MEXICO		46,082	60,757	15,444	13,675	4,185	6,335	1,410	1,192
PANAMA		158,953	14,140	45,218	5,724	19,018	6	6,491	1
HAITI		35,214	28,255	10,548	9,233	43	151	23	72
DOMINICAN REPUBLIC		20,426	29,367	7,805	7,086	2,310	1,984	751	386
ECUADOR		46,479	31,269	18,830	6,349	9,258	5	3,187	3
PERU		21,579	36,553	7,829	8,271	5,380	11,357	1,775	2,216
SPAIN		71,153	880	24,748	241	11,848	0	3,046	0
YUGOSLAVIA		33,635	0	16,332	9	0	0	0	0
IRAN		114,971	21,750	40,120	4,686	0	0	0	0
ISRAEL		311,664	44,156	117,764	14,004	0	0	0	0
INDIA		11,652	21,483	5,464	3,856	30	3	0	1
PAKISTAN		34,221	1	12,366	1	3,353	5,093	12	890
BANGLADESH		26,643	249,885	10,266	46,030	0	0	1,303	0
REP. OF CHINA (TAIWAN)		36,349	78,790	13,683	19,619	0	81,442	0	14,178
JAPAN		22,045	2,204	11,564	618	0	34,144	0	6,300
AUSTRALIA		43,882	9,785	14,237	1,745	0	0	0	0
TUNISIA		22,723	30,387	8,431	6,944	1,125	5,616	318	959
OTHER		48,898	4,752	16,580	1,773	4,732	1,335	1,742	268
		195,300	50,618	75,158	12,182	4,630	123	1,708	65
						12,634	13,626	4,633	2,643
TOBACCO, UNMANUFACTURED									
SWEDEN	MLB	606,258	573,780	861,338	875,494	44,617	30,669	65,446	41,986
DENMARK		13,976	16,357	15,047	23,831	1,770	1,734	121	93
UNITED KINGDOM		11,905	15,895	13,730	21,308	0	34	0	28
NETHERLANDS		85,341	76,260	130,038	118,551	3,680	3,960	5,225	5,366
FED. REP. OF GERMANY		28,562	25,818	33,483	37,982	2,739	996	3,171	1,412
		81,731	64,717	108,732	89,741	10,226	6,254	13,977	9,054

CONTINUED--

TABLE 24 -- U.S. AGRICULTURAL EXPORTS: QUANTITY AND VALUE BY COMMODITY AND COUNTRY--CONTINUED

COMMODITY AND COUNTRY	UNIT	JULY-MAY				MAY			
		QUANTITY		VALUE		QUANTITY		VALUE	
		74/75	75/76 1/	74/75	75/76 1/	1975	1976 1/	1975	1976 1/
		1,000 DOL.		1,000 DOL.				1,000 DOL.	
SWITZERLAND		31,449	22,645	42,228	27,205	2,432	2,894	3,699	3,105
ITALY		32,859	30,417	53,310	47,291	6,242	5,141	19,530	8,853
THAILAND		18,676	25,279	32,872	25,405	6,253	5	11,553	16
PHILIPPINES:		6,649	14,444	8,775	24,977	1,881	353	2,533	532
REP. OF CHINA (TAIWAN)		18,944	11,234	30,195	17,053	0	0	0	0
JAPAN		103,451	123,061	167,364	196,227	0	5	0	7
AUSTRALIA		13,194	15,328	19,394	23,673	885	1	1,458	1
LIBYA		11,213	4,746	17,427	7,732	0	0	0	0
EGYPT		12,117	21,072	14,156	31,448	294	262	366	422
OTHER		136,190	114,509	182,592	183,067	8,247	9,031	12,813	13,899
BURLEY TOBACCO	MLB	53,971	66,898	87,907	119,820	10,360	6,084	17,806	9,842
SWEDEN		3,138	2,866	5,193	5,925	0	0	0	0
DENMARK		1,963	2,261	2,923	3,477	0	0	0	0
NETHERLANDS		1,819	2,400	2,739	3,674	39	61	51	95
FED. REP. OF GERMANY		11,914	7,220	15,641	12,746	1,390	0	1,924	0
SWITZERLAND		805	3,580	1,174	6,567	0	395	0	863
ITALY		10,488	13,796	17,674	21,547	6,023	5,141	10,151	8,053
SYRIA		3,735	2,866	5,305	4,548	0	0	0	0
LEBANON		1,474	529	2,398	896	0	0	0	0
THAILAND		3,084	2,749	6,192	5,487	2,325	0	4,808	0
PHILIPPINES:		2,355	7,869	3,335	15,057	474	58	660	87
JAPAN		6,948	8,339	15,914	18,378	0	0	0	0
EGYPT		559	2,117	765	3,322	0	0	0	0
OTHER		5,770	10,263	8,654	18,195	109	428	211	745
FLUE-CURED TOBACCO	MLB	391,475	374,695	650,715	657,839	26,274	15,768	41,591	26,618
SWEDEN		5,801	9,034	8,578	16,780	0	1	0	1
DENMARK		7,150	10,622	10,246	17,366	0	9	0	14
UNITED KINGDOM		65,912	56,006	119,680	103,524	2,660	2,619	5,023	4,888
IRELAND		7,738	4,124	14,119	8,191	1,184	91	2,334	192
NETHERLANDS		12,227	13,564	15,839	19,900	1,422	440	1,978	643
FED. REP. OF GERMANY		59,994	50,297	78,499	72,195	8,125	5,592	10,851	8,618
SWITZERLAND		11,280	8,742	16,734	14,235	2,144	828	3,533	1,537
ITALY		21,953	14,635	35,172	22,496	219	0	379	0
THAILAND		15,654	12,525	26,640	19,902	3,928	0	6,745	0
REP. OF CHINA (TAIWAN)		17,752	11,234	37,094	17,053	0	0	0	0
JAPAN		71,360	84,378	148,871	175,467	0	0	0	0
AUSTRALIA		8,554	11,316	15,719	20,633	577	1	1,077	1
LIBYA		8,731	3,878	17,169	7,673	0	3	0	0
EGYPT		11,077	18,955	12,897	26,894	294	208	366	346
OTHER		66,372	67,335	100,419	115,530	5,720	5,980	9,304	10,378
MARYLAND TOBACCO	MLB	9,313	3,969	12,062	5,805	306	375	353	479
NETHERLANDS		539	83	681	111	0	0	0	0
BELGIUM-LUXEMBOURG		1,952	1,154	2,267	1,720	25	123	29	153
FRANCE		21	181	1	286	0	0	0	0

CONTINUED--

TABLE 24.--U.S. AGRICULTURAL EXPORTS: QUANTITY AND VALUE BY COMMODITY AND COUNTRY--CONTINUED

COMMODITY AND COUNTRY	UNIT	JULY-MAY				MAY			
		QUANTITY		VALUE		QUANTITY		VALUE	
		74/75	75/76 1/	74/75	75/76 1/	1975	1976 1/	1975	1976 1/
		1,000 DOL.	1,000 DOL.			1,000 DOL.	1,000 DOL.		
FED. REP. OF GERMANY		1,661	1,137	1,928	1,511	262	201	299	244
SWITZERLAND		3,861	940	5,693	1,482	19	51	25	81
SPAIN		364	55	400	78	0	0	0	0
PORTUGAL		388	0	453	0	0	0	0	0
ITALY		414	0	461	0	0	0	0	0
EGYPT		0	272	0	369	0	0	0	0
OTHER		114	147	178	249	0	0	0	0
BULK SMOKING TOBACCO	MLB	34,290	11,530	48,828	15,447	445	975	456	548
CANADA		193	211	535	566	31	47	91	105
DOMINICAN REPUBLIC		2,381	2,208	3,125	3,592	0	0	0	0
ECUADOR		824	510	1,192	756	0	0	0	0
FINLAND		3,150	0	4,713	0	0	0	0	0
UNITED KINGDOM		407	356	928	979	35	57	92	160
NETHERLANDS		2,658	3	3,144	6	0	0	0	1
FED. REP. OF GERMANY		1,066	1,192	1,224	1,185	0	9	0	14
AUSTRIA		701	0	1,086	0	0	0	0	0
CZECHOSLOVAKIA		723	805	851	1,017	0	154	0	198
SWITZERLAND		11,142	1,632	16,135	317	225	695	58	40
POLAND		633	0	1,080	0	0	0	0	0
SPAIN		2,733	1,962	3,695	2,904	0	0	0	0
IRAN		9	1,931	7	3,058	0	0	0	0
AUSTRALIA		1,281	9	2,128	28	9	0	0	0
CANARY ISLANDS		2,946	18	3,830	10	0	0	25	0
OTHER		3,442	696	5,153	1,026	146	12	190	30
VEGETABLES AND PREPARATIONS, CANNED	MLB	179,629	196,666	52,423	55,509	12,425	17,284	3,668	4,972
CANADA		70,643	75,167	19,666	19,956	3,527	6,339	1,035	1,799
MEXICO		11,537	12,776	2,487	2,754	818	851	195	191
PANAMA		3,174	5,104	985	1,541	413	711	127	156
NETHERLANDS, ANTILLES		4,643	4,376	1,462	1,323	387	274	129	76
VENEZUELA		2,876	5,009	906	1,136	787	96	120	31
UNITED KINGDOM		8,797	9,915	3,080	3,937	414	660	171	165
FRANCE		3,819	6,486	1,085	1,716	230	376	71	109
FED. REP. OF GERMANY		5,028	5,223	1,366	1,592	532	316	177	83
SAUDI ARABIA		2,310	4,511	740	1,460	142	1,237	42	463
HONG KONG		6,051	10,363	1,760	2,905	909	894	257	212
JAPAN		17,006	15,082	5,242	4,408	1,239	1,449	368	483
AUSTRALIA		7,846	704	2,682	202	207	42	58	9
OTHER		35,897	41,950	10,962	12,579	2,821	6,041	917	1,253
PULSES	MLB	817,354	487,534	187,413	83,562	71,501	49,221	13,544	7,759
CANADA		18,912	18,180	4,285	3,954	1,055	1,585	249	227
MEXICO		216,013	16,815	61,200	2,605	12,981	2,316	3,804	306
GUATEMALA		37	9,071	12	1,754	22	5,723	7	1,104
DOMINICAN REPUBLIC		188	25,705	31	5,183	0	25	0	5
VENEZUELA		39,842	52,933	7,977	7,298	3,322	5,253	450	680

CONTINUED--

TABLE 24.--U.S. AGRICULTURAL EXPORTS: QUANTITY AND VALUE BY COMMODITY AND COUNTRY--CONTINUED

COMMODITY AND COUNTRY	UNIT	JULY-MAY				MAY			
		QUANTITY		VALUE		QUANTITY		VALUE	
		74/75	75/76 1/	74/75	75/76 1/	1975	1976 1/	1975	1976 1/
		1,000 DOL.	1,000 DOL.			1,000 DOL.	1,000 DOL.		
BRAZIL		5,684	16,003	1,261	1,895				
UNITED KINGDOM		82,951	75,768	18,982	15,839	100	2,168	10	259
NETHERLANDS		22,350	26,531	4,231	2,494	6,076	5,510	1,088	1,161
FRANCE		34,196	12,969	7,550	2,834	5,866	678	278	135
FED. REP. OF GERMANY		31,413	18,783	7,252	3,738	2,220	1,296	471	281
SPAIN		26,914	10,959	6,180	1,888	1,630	3,697	275	731
ITALY		30,121	19,265	7,564	4,155	777	1,533	143	223
REP. OF CHINA (TAIWAN)		15,931	22,115	1,845	2,291	751	588	130	71
JAPAN		83,702	38,967	9,960	4,366	9,335	6,796	88	526
ALGERIA		65,007	32,990	14,969	5,148	17,518	0	972	751
OTHER		144,895	89,483	34,143	18,200	8,901	6,992	1,648	1,299
BEANS, DRIED									
CANADA	MLB	540,244	242,388	136,411	67,402	42,368	21,800	9,127	4,070
MEXICO		16,010	14,706	3,773	3,364	858	1,102	218	159
GUATEMALA		214,921	16,105	60,972	2,473	12,952	2,309	3,800	388
COSTA RICA		7	9,029	3	1,743	0	5,723	0	1,104
DOMINICAN REPUBLIC		8,892	100	3,354	9	0	0	0	0
VENEZUELA		0	23,638	0	4,862	0	0	0	0
UNITED KINGDOM		8,645	6,679	2,281	1,407	867	257	148	45
NETHERLANDS		52,057	53,119	12,801	12,428	3,318	4,142	701	919
FRANCE		16,117	24,115	2,903	2,033	5,673	639	250	127
FED. REP. OF GERMANY		27,570	9,780	6,064	2,265	1,454	983	325	214
ITALY		10,517	6,210	2,694	1,266	703	3,275	130	591
JAPAN		17,059	9,926	4,525	2,615	475	0	92	0
ALGERIA		32,140	20,531	4,222	2,397	3,111	706	449	52
OTHER		52,744	10,688	12,498	1,898	7,485	0	1,871	0
		83,563	37,564	20,312	8,642	5,473	2,664	1,147	554
PEAS, INCLUDING COW AND CHICK, DRIED									
CANADA	MLB	192,040	158,199	31,099	20,436	16,772	23,687	1,877	3,011
TRINIDAD-TOBAGO		2,448	2,747	395	464	154	388	22	50
COLOMBIA		4,486	1,314	860	240	45	360	8	80
VENEZUELA		7,260	1,201	1,214	163	1,366	220	169	28
BRAZIL		27,426	35,732	4,838	4,199	1,964	4,389	205	625
UNITED KINGDOM		5,281	13,869	1,214	1,668	100	2,050	10	243
SPAIN		30,518	23,493	6,093	3,381	2,719	1,368	351	243
ITALY		6,851	4,007	1,395	598	395	1,153	66	157
REP. OF CHINA (TAIWAN)		5,004	2,447	813	341	199	203	24	33
JAPAN		15,526	21,550	1,813	2,231	949	4,650	98	489
ALGERIA		51,538	18,425	5,724	1,967	6,224	6,091	523	699
OTHER		35,703	32,414	6,741	5,184	2,657	2,996	412	465
LETTUCE, FRESH									
CANADA	MLB	280,722	317,258	23,399	27,091	39,755	41,764	3,013	3,184
SWEDEN		260,830	290,419	20,248	22,031	37,776	39,269	2,678	2,586
NETHERLANDS		2,187	4,969	407	1,086	149	399	29	85
HONG KONG		2,078	2,765	413	638	129	92	23	19
OTHER		8,948	11,874	1,318	2,037	1,389	1,670	227	420
		6,679	7,232	973	1,299	312	334	57	74

CONTINUED--

TABLE 21 -- U.S. AGRICULTURAL EXPORTS: QUANTITY AND VALUE BY COMMODITY AND COUNTRY--CONTINUED

COMMODITY AND COUNTRY	UNIT	JULY-MAY				MAY			
		QUANTITY		VALUE		QUANTITY		VALUE	
		74/75	75/76 1/	74/75	75/76 1/	1975	1976 1/	1975	1976 1/
		1,000 DOL.		1,000 DOL.		1,000 DOL.		1,000 DOL.	
POTATOES, FRESH, EXCEPT SWEET POTATOES	MLB	347,293	784,661	15,149	48,652	46,856	183,762	1,962	12,629
CANADA		313,457	358,498	12,587	15,474	44,298	65,103	1,799	3,107
MEXICO		18,749	18,288	789	754	1,246	3,185	43	195
BAHAMAS		4,871	5,292	402	564	423	363	32	43
CHILE		0	24,257	0	2,486	0	0	0	0
SWEDEN		152	105,627	23	7,820	0	17,899	0	1,477
NORWAY		0	17,287	0	1,694	0	4,572	0	363
NETHERLANDS		0	43,290	0	2,889	0	25,804	0	2,104
BELGIUM-LUXEMBOURG		0	59,995	0	4,536	0	28,365	0	2,086
FED. REP. OF GERMANY		0	37,970	0	3,010	0	37,425	0	2,913
PORTUGAL		0	86,248	0	6,126	0	0	0	0
AUSTRALIA		2,393	133	512	33	72	0	12	0
OTHER		7,671	27,781	915	3,267	817	3,046	76	340
TOMATOES, FRESH	MLB	180,211	174,610	27,074	27,060	23,649	24,027	3,170	2,975
CANADA		175,151	169,431	26,096	25,939	23,553	23,805	3,139	2,935
OTHER		5,059	5,179	978	1,120	96	222	31	40
HOPS	MLB	13,329	11,657	14,887	12,442	555	505	775	645
CANADA		3,374	3,192	3,189	3,314	0	0	0	0
MEXICO		1,822	876	2,098	823	61	0	61	0
COLOMBIA		107	76	451	84	0	0	0	0
VENEZUELA		193	105	743	471	32	0	124	0
PERU		373	209	518	207	19	0	67	0
BRAZIL		1,605	2,252	1,931	2,434	336	389	381	433
ARGENTINA		341	41	510	71	0	0	0	0
IRELAND		985	1,274	806	1,068	0	0	0	0
CZECHOSLOVAKIA		168	1,206	136	831	0	0	0	0
USSR		2,023	150	1,816	459	0	0	0	0
JAPAN		647	819	733	780	7	13	6	9
NIGERIA		212	255	203	260	0	35	0	40
OTHER		1,458	1,202	1,752	1,640	99	68	135	164

1/ PRELIMINARY

2/ NEW CLASSIFICATION EFFECTIVE JAN. 1, 1976 EXCLUDES TURKS, CAICOS, AND CAYMAN ISLANDS.

NOTES: MNO = 1,000 HEAD OR PIECES
 MLB = 1,000 POUNDS
 MRBA = 1,000 RUNNING BAGES
 MGAL = 1,000 GALLONS
 MMT = 1,000 METRIC TONS
 MBU = 1,000 BUSHELS
 MSTN = 1,000 SHORT TONS



Import Highlights

AGRICULTURAL IMPORT VALUE UP 4 PERCENT IN JULY-MAY

U.S. imports of farm products in July-May 1975/76 amounted to nearly \$9.1 billion, 4 percent above the year-earlier value. Noncompetitive items--largely tropical products such as coffee, cocoa, natural rubber, and bananas--accounted for most of the increase.

Among the noncompetitive items, imports of green coffee advanced one-third in volume, while value jumped 61 percent because of higher prices. Dry-form crude natural rubber entries rose 13 percent in volume to 618,000 tons, and 10 percent in value to \$355 million.

Fresh banana imports in July-May totaled 4 billion pounds and \$230 million, up 9 percent in volume and 26 percent in value from corresponding months a year earlier. Costa Rica replaced Ecuador as principal supplier of U.S. banana imports.

Cocoa bean arrivals, at 543 million pounds, were 51 percent higher than a year earlier. Value increased 22 percent to \$316 million. Brazil, the largest supplier, shipped more than twice as much as in the preceding year. Larger imports were also recorded from Ghana, the Ivory Coast, and Nigeria. Imports of cocoa butter, cocoa powder, and chocolate from most countries gained as well.

Lower sugar and coconut oil prices accounted for much of the decline in value for competitive farm product imports. While sugar import volume, at 3.8 million short tons, was only 6 percent below the year-earlier tonnage, reduced prices resulted in a 43-percent value decline to \$1.3 billion. Sources shifted to Australia, Peru, India, and South Africa from the Philippines, the Dominican Republic, Brazil, and Mexico. Coconut oil imports exceeded 1 billion pounds, or 62 percent above last year's level, but lower prices caused a 40-percent decline in value to \$162 million.

Other competitive agricultural imports meanwhile advanced, notably live cattle, meat, hides, wool, cheeses, beef, cotton, edible nuts, vegetables, beer, and wine.

Table 25.--U.S. agricultural imports: Value by commodity,
July-May 1974/75 and 1975/76 and May 1975 and 1976

Commodity	July-May		Change	May		Change
	1974/75	1975/76		1975	1976	
	Million dollars		Percent	Million dollars		Percent
Complementary						
Bananas, fresh	182	230	+26	18	22	+22
Cocoa and chocolate:						
Cocoa beans	258	316	+22	25	31	+24
Cocoa butter	47	57	+21	2	7	+250
Cocoa cake, powder, and chocolate	43	52	+21	4	5	+25
Coffee:						
Coffee, green or crude	1,104	1,784	+62	96	179	+87
Coffee, soluble	87	118	+36	6	15	+150
Drugs, crude	70	86	+23	6	9	+50
Essential oils	63	45	-29	3	5	+67
Fibers, unmanufactured	45	18	-60	3	2	-33
Rubber, crude:						
Rubber, crude, dry form	323	355	+10	16	30	+88
Rubber, latex	35	34	-3	2	3	+50
Silk, raw	4	5	+25	1/	1/	---
Spices	76	84	+10	6	6	---
Tea, crude	79	77	-3	9	7	-22
Wool, carpet	11	17	+54	1	1	---
Other complementary products	94	114	+21	6	9	+50
Total complementary products	2,521	3,392	+34	20	331	+63
Supplementary						
Animals and animal products:						
Cattle and calves	46	124	+170	3	15	+400
Dairy products and eggs	201	227	+13	11	16	+45
Hides and skins, including furbans	128	176	+37	12	15	+25
Meats and meat products, excluding poultry:						
Beef and veal	606	739	+22	36	86	+139
Pork	331	445	+34	31	39	+26
Other meats and meat products	33	40	+21	2	4	+100
Sausage casings	33	31	-6	3	4	+33
Wool, apparel	17	50	+194	1	5	+400
Other animals and animal products	172	147	-15	14	14	---
Total animals and animal products	1,567	1,979	+26	113	198	+75
Cotton, raw, excluding linters	10	23	+130	1	1	---
Feeds and fodders	42	45	+7	3	4	+33
Fruits and preparations	221	230	+4	30	32	+7
Grains and preparations	167	162	-3	18	15	-17
Nuts and preparations	122	156	+28	8	12	+50
Oilseeds, oilnuts, and products:						
Coconut oil	269	162	-40	26	13	-50
Palm and palm kernel oil	195	199	+2	18	9	-50
Olive oil, edible	38	38	---	3	2	-33
Other oilseeds and products	116	102	-12	7	10	+43
Seeds, cut flowers, & nursery stk., excl. oilseeds	95	97	+2	6	7	+17
Sugar and molasses:						
Sugar, cane or beet	2,294	1,302	-43	146	95	-35
Molasses, inedible	102	87	-15	9	12	+33
Tobacco, unmanufactured, incl. bulk smoking	207	240	+16	19	29	+53
Vegetables and preparations	346	363	+5	38	27	-29
Wines and malt beverages:						
Wines	224	265	+18	19	25	+32
Malt beverages	73	94	+29	6	11	+83
Other supplementary vegetable products	143	151	+6	16	15	-6
Total supplementary products	6,231	5,695	-9	486	517	+6
Total agricultural imports	8,751	9,087	+4	688	848	+23

1/ Less than \$50,000.

Table 26.--U.S. agricultural imports: Value by months, July 1965 to June 1976

Months	1965/66	1966/67	1967/68	1968/69	1969/70 1/	1970/71	1971/72	1972/73	1973/74	1974/75 2/	1975/76 2/
-- Million dollars --											
July	260.3	342.6	346.8	438.6	434.0	461.7	489.0	471.6	635.0	898.3	762.1
August	318.7	352.6	369.4	442.1	407.7	463.8	555.0	563.7	720.4	854.1	687.7
September	354.0	415.3	347.7	460.3	398.6	469.0	650.5	547.1	639.8	751.2	945.3
July-September	933.0	1,110.5	1,063.9	1,341.0	1,240.3	1,394.5	1,694.5	1,582.4	1,995.2	2,503.6	2,395.1
October	411.0	386.1	376.3	396.0	469.1	480.3	302.5	573.6	712.2	740.9	828.6
November	398.8	358.6	379.7	419.4	411.2	442.9	298.2	547.7	862.5	837.3	804.9
December	428.1	351.6	388.3	419.8	481.8	522.3	540.2	550.2	778.6	955.6	768.3
October-December	1,237.9	1,098.3	1,144.3	1,235.2	1,362.1	1,445.5	1,140.9	1,671.5	2,353.3	2,543.8	2,401.8
July-December	2,170.9	2,208.8	2,208.2	2,576.2	2,602.4	2,840.0	2,835.4	3,253.9	4,348.5	5,047.4	4,796.9
January	352.7	413.0	414.7	208.6	491.0	506.6	575.6	648.9	786.9	810.9	817.5
February	371.2	353.7	402.4	315.6	457.5	419.7	591.6	615.3	819.4	693.9	768.2
March	430.7	412.9	359.7	474.8	523.9	499.6	506.6	658.9	984.2	749.0	960.3
January-March	1,154.6	1,179.6	1,186.8	999.0	1,472.4	1,425.9	1,673.8	1,923.1	2,590.5	2,253.8	2,546.4
April	383.0	362.8	439.5	487.9	514.5	554.4	489.5	696.5	877.8	761.9	895.7
May	358.1	337.0	434.4	438.1	443.5	477.9	529.0	786.5	890.1	688.4	847.6
June	387.1	364.8	366.7	430.0	499.4	529.8	520.6	664.4	841.7	827.3	
April-June	1,128.2	1,064.6	1,260.6	1,356.0	1,457.4	1,562.1	1,539.1	2,147.4	2,609.6	2,277.6	
January-June	2,282.8	2,244.2	2,447.4	2,355.0	2,929.8	2,988.0	3,212.9	4,070.5	5,200.1	4,531.4	
July-June 3/	4,453.7	4,453.0	4,655.6	4,931.2	5,332.2	5,828.0	6,048.3	7,324.4	9,548.6	9,578.8	
Monthly average ...	371.1	371.1	388.0	410.9	461.0	485.7	504.0	610.4	795.7	798.2	

1/ Monthly totals for July-December 1969 do not include furskins.

2/ Preliminary.

3/ Totals may not add due to rounding.

Table 27.--Average unit values for principal imported agricultural products,
July-May 1974/75 and 1975/76 and May 1975 and 1976

Commodity	Unit	July-May		May	
		1974/75	1975/76	1975	1976
-- Dollars --					
Cattle, 200-700 lbs.	No.	143.251	127.748	119.279	118.061
Cattle, 700 lbs. and over	do.	520.506	463.665	461.340	452.125
Swine, live	do.	87.438	160.454	109.193	162.159
Beef, boneless, fresh or frozen	Lb.	.508	.545	.415	.617
Pork, hams and shoulders, canned	do.	1.134	1.577	1.282	1.544
Pork, frozen	do.	.664	.732	.734	.638
Cheese, Cheddar	do.	.708	.716	.667	1.333
Cheese, Emmenthaler	do.	.844	.968	.934	1.034
Cheese, Edam and Gouda	do.	.926	1.138	1.053	1.175
Milk, dry, not over 3% butterfat	do.	.414	.359	.456	.158
Casein, excluding mixtures	do.	.662	.540	.605	.430
Sheep and lamb skins	do.	1.459	1.516	1.317	1.446
Mink furskins	No.	15.465	17.445	13.663	19.516
Wool, apparel	Glb.	1.186	1.043	.956	1.045
Cotton, raw	Rhle	288.286	281.861	249.923	300.506
Apples, fresh	Lb.	.134	.123	.162	.149
Oranges, fresh	do.	.099	.100	.154	.234
Oranges, canned, mandarin	do.	.269	.266	.249	.270
Cantalopes, fresh	do.	.090	.100	.087	.097
Pineapples, canned	do.	.191	.204	.196	.217
Strawberries, frozen	do.	.225	.242	.217	.280
Brazil nuts, shelled	do.	.676	.551	.530	.568
Brazil nuts, unshelled	do.	.298	.252	.270	.241
Pistachio nuts, unshelled	do.	1.088	1.235	1.136	1.244
Cashew nuts, shelled	do.	.876	.842	.821	.883
Barley, unmilled	Bu.	3.931	3.879	3.937	4.073
Biscuits, cakes, and wafers	Lb.	.605	.662	.632	.637
Castor oil	do.	.279	.231	.265	.217
Coconut oil	do.	.420	.157	.281	.137
Olive oil, edible	do.	.846	.697	.922	.578
Palm oil	do.	.266	.174	.246	.158
Palm kernel oil	do.	.398	.191	.266	.159
Sugar, cane or beet	S.ton	563.323	340.245	644.248	296.709
Molasses, inedible	Gal.	.321	.246	.280	.304
Cucumbers, fresh	Lb.	.047	.056	.050	.080
Olives, in brine	Gal.	3.972	4.462	3.949	4.398
Onions, fresh or dry	Lb.	.089	.098	.165	.231
Peppers, fresh	do.	.123	.123	.139	.167
Squash, fresh	do.	.052	.059	.056	.089
Tomatoes, fresh	do.	.114	.109	.110	.131
Tomatoes, canned	do.	.193	.151	.178	.134
Tomato paste and sauce	do.	.381	.257	.343	.214
Tobacco, leaf, oriental	do.	.727	.870	.742	1.012
Beer and ale	Gal.	1.696	1.802	1.759	1.848
Wine, still grape, less than 14% alcohol	do.	4.597	5.081	4.720	5.112
Bananas, fresh	Lb.	.049	.057	.053	.059
Coffee, green	do.	.565	.688	.530	.877
Coffee, roasted or ground	do.	.717	.805	.628	1.122
Coffee, soluble	do.	1.737	2.070	1.774	2.573
Cocoa beans	do.	.717	.583	.631	.638
Cocoa butter	do.	1.570	1.291	1.385	1.489
Lime oil	do.	8.023	7.856	7.840	8.240
Sisal and henequin	L.ton	649.206	250.891	597.004	111.303
Rubber, natural, dry	Lb.	.269	.260	.234	.316
Rubber, natural, latex	do.	.334	.281	.318	.307
Pepper, unground, black	do.	.751	.696	.769	.662
Silk, raw	do.	10.102	8.494	8.625	7.931
Vanilla beans	do.	6.398	6.917	6.686	6.645
Tea, crude	do.	.519	.525	.595	.512
Wool, carpet	Glb.	.840	.807	.694	.948

Table 28.--U.S. green coffee imports: Quantity and value by country, July-May 1974/75 and 1975/76 and May 1975 and 1976

Country	July-May				May			
	Quantity		Value		Quantity		Value	
	1974/75	1975/76	1974/75	1975/76	1975	1976	1975	1976
	-- 1,000 pounds --		-- 1,000 dollars --		-- 1,000 pounds --		-- 1,000 dollars --	
Angola	146,701	198,144	79,266	100,542	1,776	4,936	833	3,547
Brazil	308,467	366,361	197,721	293,902	32,319	20,984	20,891	22,739
Burundi	15,769	21,072	7,626	10,671	462	207	228	115
Colombia	297,009	431,046	201,946	327,639	44,356	32,274	28,833	30,836
Costa Rica	26,680	23,653	14,768	18,646	1,272	1,960	607	2,070
Dominican Republic ..	36,207	77,633	18,745	57,456	554	2,076	233	1,916
Ecuador	54,753	89,835	27,648	52,428	2,360	1,927	916	1,637
El Salvador	137,318	92,348	70,139	66,878	17,515	15,261	7,802	14,129
Ethiopia	40,264	83,565	21,465	62,626	3,700	12,238	1,667	10,716
Guatemala	121,813	95,441	66,650	68,658	9,835	9,800	4,368	9,231
Haiti	10,178	20,305	4,743	13,887	309	1,648	122	1,389
Honduras	47,081	41,483	23,612	32,435	8,356	7,163	3,606	6,350
India	14,283	33,670	6,886	19,462	335	642	159	567
Indonesia	80,891	112,927	35,755	52,290	3,378	9,956	1,294	5,998
Ivory Coast	68,804	149,499	35,791	102,472	1,670	15,423	791	12,304
Kenya	26,068	23,013	13,252	14,064	1,117	1,387	520	1,166
Malagasy	44,919	53,999	22,549	30,717	7,832	4,295	3,441	3,113
Mexico	140,678	265,833	78,227	201,660	13,825	22,255	6,471	20,680
Nicaragua	9,018	13,267	4,976	10,722	416	716	190	730
Papua-New Guinea	20,870	21,039	12,307	13,411	217	144	104	138
Peru	54,079	57,132	30,041	36,180	5,751	2,061	2,487	1,874
Rwanda	29,330	33,557	13,928	19,152	3,302	1,290	1,389	939
Tanzania	22,956	27,710	11,342	16,517	4,152	2,838	1,876	2,306
Uganda	103,750	114,491	53,157	65,311	10,026	17,729	4,367	12,688
Venezuela	10,214	48,137	5,919	37,141	0	4,433	0	4,269
Zaire	27,639	28,188	13,757	15,902	67	831	32	545
Other	58,833	69,098	32,017	42,908	5,657	10,077	2,437	7,329
Total	1,954,572	2,592,446	1,104,343	1,783,677	180,559	204,551	95,664	179,321

Table 29--U.S. imports of meat under Public Law 88-482 1/
Quantity and value by country,
July-May 1974/75 and 1975/76 and May 1975 and 1976

Country	July-May		May	
	1974/75	1975/76	1975	1976
-- 1,000 pounds --				
Australia	561,185	603,984	36,978	58,261
New Zealand	262,124	235,745	24,576	35,469
Canada	20,694	53,525	377	8,507
CACM:				
Costa Rica	53,671	65,481	5,011	5,029
El Salvador	5,098	8,271	510	945
Guatemala	24,432	36,790	1,047	2,104
Honduras	22,357	43,502	1,639	4,651
Nicaragua	29,409	52,839	2,543	5,545
Dominican Republic	11,403	11,784	754	816
Haiti	919	1,809	112	120
Ireland	10,226	10,154	0	0
Mexico	19,313	36,218	2,239	2,403
Panama	2,553	5,338	0	373
Belize	27	0	0	0
United Kingdom-No. Ireland	725	108	0	0
Total	1,024,136	1,165,548	75,786	124,223
-- 1,000 dollars --				
Australia	274,830	307,160	14,219	34,061
New Zealand	133,615	121,872	9,426	20,323
Canada	12,848	34,822	236	6,195
CACM:				
Costa Rica	26,622	40,438	2,554	3,657
El Salvador	3,263	5,517	263	710
Guatemala	16,117	25,742	683	1,621
Honduras	11,937	26,226	862	3,185
Nicaragua	16,820	33,938	1,449	4,204
Dominican Republic	6,498	7,006	394	579
Haiti	592	1,173	95	80
Ireland	5,724	5,141	0	0
Mexico	12,194	24,162	1,394	1,785
Panama	1,530	3,280	0	233
Belize	18	0	0	0
United Kingdom-No. Ireland	317	55	0	0
Total	522,925	636,532	31,575	76,633

1/ P.L. 88-482 (1964) provides for import quotas on fresh, chilled, or frozen beef, veal, mutton, and goat meat. Fresh, chilled, or frozen boneless beef accounted for more than 90 percent of the import volume in 1969-75.

TABLE 30 --- U.S. CANE OR BEET SUGAR IMPORTS: QUANTITY AND VALUE BY COUNTRY OF ORIGIN,
JULY-MAY 1974/75 AND 1975/76 AND MAY 1975 AND 1976

SUGAR, CANE OR BEET	SHORT TONS 1/	JULY-MAY				MAY			
		QUANTITY		VALUE		QUANTITY		VALUE	
		1975	1976	1975	1976	1975	1976	1975	1976
		-- DOLLARS --				-- DOLLARS --			
CANADA	122	6,817	33,704	4,445,761	13,461,424	1,891	1,644	1,055,907	619,111
MEXICO	201	237,087	139	144,277,295	54,079	22,460	28	13,295,282	9,920
GUATEMALA	205	75,977	152,149	35,442,816	46,317,362	7,126	21,541	3,830,316	6,447,307
BELIZE	208	50,524	20,321	31,142,908	6,865,848	5,880	0	3,956,332	0
EL SALVADOR	211	80,575	97,856	42,064,322	31,784,943	25,720	7,039	12,340,397	2,172,724
HONDURAS	215	8,178	5,910	4,676,012	1,938,423	0	0	0	0
NICARAGUA	219	40,959	96,445	17,434,065	31,710,589	0	9,220	0	3,544,353
COSTA RICA	223	50,721	56,342	38,321,379	21,362,693	11,116	10,823	12,001,000	3,614,642
PANAMA	225	74,984	76,432	42,966,322	24,085,714	22,008	12,507	12,680,473	3,867,346
JAMAICA 2/	241	0	48,732	0	14,727,661	0	16,198	0	5,549,468
JAMAICA	242	80,444	0	43,994,074	0	40	0	24,971	0
HAITI	245	24,856	4,986	9,114,269	1,370,737	2,800	0	1,156,400	0
DOMINICAN REPUBLIC	247	538,869	469,758	300,458,675	185,452,309	70,597	27,096	46,167,001	8,749,110
LEEWARD WINDWARD IS	248	0	5,293	0	1,554,128	0	5,253	0	1,554,128
BARBADOS	272	10,858	8,400	9,369,378	3,445,344	10,658	0	9,369,378	0
TRINIDAD-TOBAGO	274	20,042	56,574	10,600,438	17,954,223	0	0	0	0
NETHERLANDS ANTILLES	277	1,279	0	909,471	0	99	0	59,400	0
COLOMBIA	301	94,277	153,573	49,708,267	52,522,873	385	248	230,793	71,300
VENEZUELA	307	193	0	131,835	0	0	0	0	0
GUYANA	312	62,682	110,240	36,787,111	33,658,599	2,798	11,470	1,510,785	3,136,632
ECUADOR	331	58,945	76,960	36,236,564	21,353,110	0	0	0	0
PERU	333	294,387	343,916	132,187,189	117,653,596	0	19,232	0	5,341,798
BOLIVIA	335	3,319	21,602	1,786,583	5,940,109	0	3,984	0	1,941,922
BRAZIL	351	561,258	161,241	362,471,186	58,034,631	598	0	261,290	0
PARAGUAY	353	8,256	10,690	5,448,926	4,359,059	0	1,252	0	358,838
ARGENTINA	357	112,741	148,201	67,781,418	51,559,630	0	20,373	0	5,475,432
SWEDEN	401	3	1	2,682	968	0	0	0	0
DENMARK	409	0	1	0	719	0	0	0	0
UNITED KINGDOM	412	0	115	0	6,208	0	0	0	0
NETHERLANDS	421	0	1,016	0	328,694	0	128	0	47,533
FRANCE	427	0	1,340	0	455,123	0	1,340	0	455,123
FED. REP. OF GERMANY	428	4	314	3,927	98,780	0	304	0	89,471
INDIA	533	82,110	280,210	32,800,870	86,522,654	7	27,448	3,119	7,915,832
THAILAND	549	23,990	154,916	12,525,157	46,229,488	0	0	0	0
PHILIPPINES	565	891,630	417,371	450,936,251	139,100,347	1,539	92,800	1,185,338	26,409,858
PEOPLES REP. OF CHINA	570	3	20	1,641	14,676	0	0	0	0
KOREA, REPUBLIC OF	580	0	10,155	0	3,988,482	0	117	0	38,574
HONG KONG	582	0	2	0	1,461	0	1	0	764
REP. OF CHINA (TAIWAN)	583	128,447	95,557	96,662,754	28,277,861	40,105	1	26,469,264	643
JAPAN	588	1	0	449	0	0	0	0	0
AUSTRALIA	602	260,738	420,220	159,340,560	150,342,493	0	0	0	0
OTHER PAC ISLS, NEC	686	33,712	0	28,692,635	0	0	17,759	0	5,339,012
MAURITIUS AND DEP	784	31,808	25,771	16,613,149	10,355,297	0	0	0	0
MOZAMBIQUE	787	8,398	25,360	5,039,051	8,956,545	0	0	0	0
MALAGASY REPUBLIC	788	12,645	21,013	6,646,422	7,559,037	0	11,932	0	3,680,000
REP SOUTH AFRICA	791	44,049	166,816	27,794,513	52,745,986	0	0	0	0
SWAZILAND	795	31,199	34,314	17,717,426	13,356,350	0	0	0	0
MALAWI	797	15,645	11,892	11,296,621	4,110,046	0	0	0	0
TOTAL WORLD		4,072,409	3,826,671	229,850,352	1302,117,089	225,826	319,776	145,800,446	94,946,948

1/ IMPORTS FOR CONSUMPTION: NET GROSS OR ACTUAL WEIGHT BASIS.

2/ NEW CLASSIFICATION EFFECTIVE JAN. 1, 1976 EXCLUDES TURKS, CAICOS, AND CAYMAN ISLANDS.

Table 31. --U.S. sugar imports: Quantity and value by month and average import unit values, January 1974 through May 1976

Year and month	Quantity	Value	Unit Value	
	Short tons	\$1,000	¢/lb.	\$/S.ton
1974:				
January.....	243,573	45,892	9.4	188.41
February.....	499,749	105,040	10.5	210.18
March.....	553,657	124,681	11.3	225.20
April.....	579,261	134,319	13.2	263.75
May.....	512,145	154,826	15.1	302.31
June.....	491,677	155,559	15.8	316.39
July.....	600,353	233,125	19.4	388.31
August.....	593,076	261,734	22.1	441.32
September.....	437,217	213,226	24.4	487.69
October.....	360,186	201,223	27.9	558.66
November.....	479,056	288,745	30.1	602.74
December.....	494,416	337,168	34.1	681.95
	5,774,365	2,255,538	19.5	390.61
1975:				
January.....	149,616	124,027	41.4	828.97
February.....	203,049	133,851	33.0	659.21
March.....	226,301	154,771	34.2	683.92
April.....	303,315	200,381	33.0	660.64
May.....	225,825	145,600	32.2	644.75
June.....	452,625	260,353	28.8	575.21
July.....	404,760	174,870	21.6	432.03
August.....	290,086	109,288	18.8	376.74
September.....	605,224	236,548	19.5	390.84
October.....	465,342	165,225	17.8	355.06
November.....	261,912	90,526	17.3	345.64
December.....	249,186	76,673	15.4	307.69
	3,837,241	1,872,113	24.4	487.88
1976:				
January.....	223,813	63,309	14.1	282.87
February.....	318,911	91,523	14.3	286.99
March.....	258,281	75,938	14.7	294.01
April.....	429,379	123,270	14.4	287.09
May.....	319,776	94,947	14.8	296.92
June.....				
July.....				
August.....				
September.....				
October.....				
November.....				
December.....				

Source: U.S. Bureau of the Census.

TABLE 32.—U.S. AGRICULTURAL IMPORTS: QUANTITY AND VALUE BY COMMODITY

COMMODITY	UNIT	JULY-MAY				MAY			
		QUANTITY		VALUE		QUANTITY		VALUE	
		74/75 THOU.	75/76 1/ THOU.	74/75 1,000 DOL.	75/76 1/ 1,000 DOL.	1975 THOU.	1976 1/ THOU.	1975 1,000 DOL.	1976 1/ 1,000 DOL.
ALL COMMODITIES	---	---	---	95,340,300	93,714,900	---	---	7,411,200	9,138,000
NONAGRICULTURAL COMMODITIES	---	---	---	86,588,915	84,628,244	---	---	6,722,809	8,290,363
AGRICULTURAL COMMODITIES	---	---	---	8,751,385	9,086,656	---	---	688,391	847,637
COMPLEMENTARY	---	---	---	---	---	---	---	---	---
BANANAS, FRESH	LB	3,710,845	4,027,472	2,520,847	3,391,521	---	---	202,562	330,784
PLANTAINS, FRESH	LB	113,001	131,257	182,230	229,734	338,722	374,468	17,855	22,080
BANANAS, PLANTAINS, DRIED OR PREPARED	LB	25,248	26,730	5,633	6,601	10,615	14,310	622	753
COFFEE, GREEN	LB	1,954,572	2,592,446	2,335	2,830	3,544	1,963	280	188
COFFEE, SOLUBLE, EXTRACTS	LB	50,126	56,849	1,104,343	1,783,677	180,559	204,551	95,664	179,321
COFFEE, ROASTED OR GROUND	LB	22,109	36,308	87,179	117,683	3,355	5,710	5,953	14,691
COCOA BEANS	LB	359,728	36,308	15,852	30,832	3,991	3,338	2,508	3,746
COCOA BUTTER	LB	30,180	542,826	258,104	316,402	39,058	47,923	24,647	30,554
COCOA, POWDER & CAKE	LB	130,256	44,166	47,386	57,001	1,266	4,713	1,754	7,017
CHOCOLATE PREPARATIONS	LB	57,767	153,254	42,928	51,682	11,276	11,723	3,895	4,660
DRUGS, HERBS, ROOTS, LEAVES, ETC	LB	90,150	75,885	48,552	58,349	2,688	5,909	2,489	4,410
ESSENTIAL OILS	LB	9,815	98,445	69,693	85,605	3,508	3,536	6,489	8,605
FIBERS, EX COTTON, JUTE	LTN	64	8,442	63,431	45,487	493	839	2,737	4,907
RUBBER, AND ALLIED GUMS:	---	---	---	45,441	17,621	3	5	2,704	1,784
RUBBER, DRY FORM	LB	1,200,335	1,363,334	323,140	354,717	66,371	94,603	15,517	29,885
RUBBER, LATEX	LB	105,179	119,998	35,092	33,760	6,773	10,123	2,151	3,108
ALLIED GUMS	LB	21,103	20,069	11,381	9,860	1,111	753	934	568
SILK, RAW	LB	354	619	3,576	5,258	56	29	483	230
SPICES	LB	100,923	123,220	76,482	83,973	7,954	10,175	5,553	5,536
PEPPER, BLACK, UNGROUND	LB	39,730	47,827	29,829	33,311	2,687	2,757	2,066	1,825
VANILLA BEANS	LB	1,594	1,585	10,199	10,963	140	31	936	206
OTHER	LB	59,599	73,808	36,455	39,699	5,127	7,386	2,551	3,505
TEA, CRUDE OR PREPARED	LB	152,357	145,760	79,079	76,525	14,694	13,053	8,742	6,680
WOOL, UNMANUFACTURED, FREE	GLB	13,117	20,517	11,023	16,563	1,594	1,542	1,106	1,462
OTHER	---	---	---	7,967	7,361	---	---	478	600
SUPPLEMENTARY	---	---	---	6,230,539	5,695,135	---	---	485,829	516,852
ANIMAL AND ANIMAL PRODUCTS	---	---	---	1,566,995	1,978,861	---	---	112,593	198,417
ANIMALS, LIVE	---	---	---	87,704	179,719	---	---	7,241	20,755
CATTLE, DUTIABLE	NO	137	689	39,911	118,004	19	98	3,115	14,340
CATTLE FOR BREEDING, FREE	NO	7	8	5,857	5,826	0	1	332	712
HORSES	NO	5	9	31,809	49,603	1	1	3,502	4,840
SWINE	NO	110	35	9,635	5,613	2	5	266	799
OTHER	---	---	---	491	673	---	---	27	64
DAIRY PRODUCTS	---	---	---	196,026	224,789	---	---	10,598	16,127
CHEESE	---	---	---	145,076	171,392	---	---	8,760	11,970
BLUE MOULD, INCLUDING ROQUEFORT	LB	169,116	180,831	6,090	7,659	9,018	11,729	439	503
CHEDDAR	LB	5,231	5,638	6,248	6,938	342	380	6	20
EDAM AND GOUDA	LB	8,829	9,692	8,384	9,206	9	15	632	880
EMMENTHALER OR SWISS, INC GRUYERE	LB	9,053	8,090	48,882	60,628	600	749	2,964	5,038
OTHER	LB	57,888	62,619	---	---	3,172	4,874	---	---

CONTINUED—

TABLE 32.—U.S. AGRICULTURAL IMPORTS: QUANTITY AND VALUE BY COMMODITY—CONTINUED

COMMODITY	UNIT	JULY-MAY				MAY			
		QUANTITY		VALUE		QUANTITY		VALUE	
		74/75 THOU.	75/76 1/ THOU.	74/75 1,000 DOL.	75/76 1/ 1,000 DOL.	1975 THOU.	1976 1/ THOU.	1975 1,000 DOL.	1976 1/ 1,000 DOL.
ROMANO, REGGIANO, PARMESANO	LB	7,095	13,267	7,616	12,567	1,012	907	987	695
PECORINO AND SHEEPSMILK	LB	16,816	14,865	19,313	16,662	966	633	1,011	760
OTHER	LB	64,204	66,860	48,542	57,733	2,917	4,172	2,722	4,073
CASEIN AND MIXTURES	LB	62,174	78,423	43,002	43,868	2,498	7,617	1,728	3,448
NONFAT DRY MILK	LB	3,692	2,925	1,566	1,256	1	199	1	32
OTHER	---	---	---	6,381	8,372	---	---	110	077
HIDES AND SKINS, INCLUDING FURSKINS	---	---	---	128,098	175,944	---	---	11,583	14,746
CALF AND KIP SKINS	LB	2,301	2,126	1,610	1,237	169	176	86	163
CATTLE HIDES, WHOLE	LB	26,647	57,359	5,166	15,251	3,636	3,911	738	1,394
GOAT AND KID SKINS	LB	1,397	1,988	1,785	2,776	107	60	124	116
SHEEP AND LAMB SKINS	LB	33,941	38,598	49,799	57,931	2,869	2,925	3,677	4,191
FURSKINS	---	---	---	64,412	92,664	---	---	6,525	8,129
OTHER	---	---	---	5,326	6,085	---	---	434	753
MEAT AND MEAT PRODUCTS	LB	1,457,249	1,662,755	970,277	1,224,454	110,602	170,370	68,513	129,358
MEATS—P.L. 88-482	LB	1,024,132	1,165,548	522,928	636,534	75,784	124,223	31,576	76,633
BEEF AND VEAL	LB	1,107,822	1,307,571	605,966	739,432	80,690	137,366	35,520	86,394
CANNED	LB	57,430	88,899	55,562	61,604	3,379	6,989	2,574	4,946
FRESH OR FROZEN	LB	1,026,105	1,171,331	525,446	639,537	75,687	125,262	31,485	77,164
PREPARED OR PRESERVED	LB	24,287	47,341	24,959	38,291	1,624	5,115	1,461	4,284
MUTTON, GOAT, AND LAMB	LB	15,166	28,114	10,034	15,953	1,375	3,888	843	2,277
PORK	LB	311,290	300,362	330,926	444,660	26,384	26,856	30,595	38,505
FRESH OR FROZEN	LB	38,945	25,971	26,478	20,304	5,083	2,432	3,740	1,683
HAMS AND SHOULDERS, CND, COOKED	LB	253,542	256,673	286,478	403,242	19,971	22,416	25,458	34,531
OTHER	LB	18,802	17,718	17,971	21,114	1,329	2,007	1,396	2,291
POULTRY AND POULTRY PRODUCTS	---	---	---	23,350	24,410	2,153	2,260	1,556	2,183
BABY CHICKS	NO	2,063	3,056	21,686	27,581	---	---	2,721	2,326
EGGS IN SHELL	DOZ	11,689	1,997	1,823	2,266	156	199	115	168
FEATHERS AND DOWNS, CRUDE, SORTED	LB	5,483	11,566	4,617	1,730	227	86	177	148
POULTRY MEAT	LB	371	433	12,788	20,326	807	1,140	2,338	1,773
OTHER	---	---	---	908	1,303	14	52	32	189
OTHER ANIMAL PRODUCTS	---	---	---	1,550	1,956	---	---	60	48
BEESWAX	LB	3,284	2,067	163,205	146,374	---	---	11,935	15,105
BONES, HOFS, AND HORNS	---	---	---	4,443	2,126	298	271	339	325
BRISTLES, CRUDE OR PREPARED	LB	1,503	1,539	8,383	3,877	---	---	963	185
FAT, OILS, AND GREASES	LB	31,818	23,635	7,300	5,591	50	268	224	661
GELATIN	---	---	---	9,852	6,153	2,812	1,503	900	316
HAIR, UNMANUFACTURED	LB	2,966	1,245	42,174	26,851	---	---	2,371	1,837
OSSEIN	LB	13,590	10,787	4,676	2,802	230	50	337	208
RENNET	LB	1,573	383	9,987	7,548	596	2,155	528	1,447
SAUSAGE CASINGS	---	---	---	2,827	882	49	1	177	3
WOOL, UNMANUFACTURED, EX FREE	GLB	14,573	47,973	33,155	31,078	---	---	3,366	3,891
OTHER	---	---	---	17,280	50,052	1,128	5,067	1,078	5,295
VEGETABLE PRODUCTS	---	---	---	23,128	9,415	---	---	1,651	938
COTTON, UNMANUFACTURED	---	---	---	4,663,544	3,716,274	---	---	373,236	318,435
COTTON, RAW	RBA	58	106	12,362	25,278	8	5	1,438	1,110
INTERMEDIATE	RBA	35	83	10,090	23,259	5	3	1,201	948
FINISHED	RBA	23	23	2,272	2,019	3	2	237	161

CONTINUED—

TABLE 32.--U.S. AGRICULTURAL IMPORTS: QUANTITY AND VALUE BY COMMODITY--CONTINUED

COMMODITY	UNIT	JULY-MAY				MAY			
		QUANTITY		VALUE		QUANTITY		VALUE	
		74/75 THOU.	75/76 1/ THOU.	74/75 1,000 DOL.	75/76 1/ 1,000 DOL.	1975 THOU.	1976 1/ THOU.	1975 1,000 DOL.	1976 1/ 1,000 DOL.
FRUITS AND PREPARATIONS									
APPLES, FRESH	LB	62,866	98,957	221,089	229,740	---	---	30,029	32,252
APPLES, PREPARED OR PRESERVED	LB	10,205	3,759	8,439	12,138	8,841	23,086	1,430	3,451
APRICOTS	LB	4,453	2,706	2,154	766	537	354	94	82
BERRIES:									
BLUEBERRIES, FRESH OR FROZEN	LB	6,682	11,136	2,016	3,692	3	276	1	137
STRAWBERRIES, FRESH	LB	33,515	21,717	7,352	5,099	0	9	0	3
STRAWBERRIES, FROZEN	LB	84,320	54,638	18,957	13,210	13,680	10,267	2,968	2,870
OTHER	LB	19,949	20,118	4,946	4,092	6,104	1,866	1,411	538
CANDIED OR GLACE FRUITS	LB	8,266	5,369	3,551	3,057	655	284	303	241
CITRUS:									
GRAPEFRUIT, FRESH	LB	9,894	8,192	1,581	1,544	687	581	167	142
ORANGES, CANNED	LB	76,287	73,412	20,549	19,566	4,526	7,182	1,128	1,941
ORANGES, FRESH	LB	79,090	49,939	7,858	4,969	1,211	616	187	144
OTHER	LB	7,625	9,876	1,004	1,590	847	962	124	262
DATES	LB	24,836	38,731	4,382	7,381	149	80	38	32
FIGS	LB	2,619	3,985	1,083	1,457	37	0	2	0
FRUIT JUICES:									
APPLE AND PEAR	GAL	21,521	23,377	8,508	7,886	1,969	3,378	699	1,234
GRAPE	GAL	3,086	568	2,315	491	45	39	46	33
ORANGE, CONCENTRATED	GAL	19,803	33,948	7,815	10,985	1,556	1,592	612	488
PINEAPPLE	GAL	12,125	11,678	3,421	3,639	2,264	932	848	228
OTHER	GAL	4,029	3,877	7,174	5,078	312	253	421	451
FRUIT PEEL, PASTE AND PULP									
GRAPES, FRESH	LB	28,511	32,076	6,598	7,018	2,440	4,903	537	1,049
JAMS AND JELLIES	LB	39,196	41,525	10,204	10,093	10,504	15,647	3,099	3,850
MANGOES, FRESH OR PREPARED	LB	10,633	6,980	4,567	3,606	415	626	170	319
MELONS, FRESH	LB	12,609	14,906	2,971	3,664	2,372	1,625	612	378
PEARS, FRESH	LB	217,388	324,840	14,905	22,355	96,997	118,464	6,956	8,356
PINEAPPLES, FRESH	LB	13,585	8,520	2,014	1,327	5,081	3,734	922	612
PINEAPPLES, CANNED	LB	71,427	109,597	2,406	3,151	14,837	13,689	503	597
PINEAPPLES, PREPARED, EXC CANNED	LB	269,645	288,332	51,420	58,745	29,282	17,967	5,753	3,890
OTHER	LB	9,752	4,815	1,814	1,121	749	313	144	84
NUTS AND PREPARATIONS									
BRAZIL	LB	22,030	34,433	8,608	10,289	---	---	523	530
CASHEWS	LB	70,177	99,028	122,106	155,581	---	---	8,165	11,955
CHESTNUTS	LB	8,141	11,866	10,046	12,418	2,285	1,366	785	612
COCONUT MEAT, FRESH OR PREPARED	LB	68,512	95,931	61,623	83,588	5,253	7,576	4,314	6,704
FILBERTS	LB	3,070	7,848	3,554	3,123	4	21	6	20
PISTACHE	LB	12,476	21,582	27,332	18,139	4,795	6,093	1,162	1,040
OTHER	LB	---	---	2,330	5,815	509	525	451	405
GRAINS AND PREPARATIONS									
BARLEY	BU	16,753	11,941	13,596	27,294	952	2,280	1,176	2,902
CORN, EXC SEED	BU	1,048	1,138	3,625	5,205	---	---	271	271
OATS	BU	165	418	166,946	162,218	---	---	17,914	15,281
RICE	LB	2,350	2,958	65,861	46,316	2,353	858	9,264	3,495
WHEAT, EXC, SEED	BU	454	381	4,035	4,390	76	22	257	108
WHEAT FLOUR	CNT	165	38	304	774	9	12	17	17
WHEAT GLUTEN	LB	26,272	35,312	714	780	70	108	34	37
BISCUITS, CAKES, WAFERS ETC	LB	72,027	69,861	2,221	1,462	0	375	0	1,390
BREAD CRUMBS	LB	23,532	25,034	2,604	500	2	3	32	13
BREAD, YEAST-LEAVENED	LB	4,420	4,224	9,610	11,882	2,070	4,691	688	1,718
				43,563	46,215	5,471	5,853	3,456	3,729
				5,573	6,990	1,362	1,309	317	381
				1,449	1,648	274	393	92	186

CONTINUED--

TABLE 32.—U.S. AGRICULTURAL IMPORTS: QUANTITY AND VALUE BY COMMODITY—CONTINUED

COMMODITY	UNIT	JULY-MAY				MAY			
		QUANTITY		VALUE		QUANTITY		VALUE	
		74/75 THOU.	75/76 1/ THOU.	74/75 1,000 DOL.	75/76 1/ 1,000 DOL.	1975 THOU.	1976 1/ THOU.	1975 1,000 DOL.	1976 1/ 1,000 DOL.
MACARONI, SPAGHETTI, ETC	LB	44,835	52,013	15,388	17,858	3,721	4,558	1,309	1,831
OTHER	---	---	---	15,621	23,403	---	---	2,348	2,577
OILSEEDS AND PRODUCTS	---	---	---	617,536	500,617	---	---	54,310	33,744
OIL CAKE AND MEAL	STN	6	21	723	2,483	0	2	12	129
OILSEEDS AND OILNUTS	---	---	---	49,254	53,644	---	---	4,415	5,148
FLAXSEED	LB	6,889	8,215	1,262	1,028	16	147	3	18
MUSTARD SEED	LB	65,409	72,335	12,885	12,794	6,401	7,266	1,274	1,126
SESAME SEED	LB	41,428	44,067	14,514	15,383	4,141	2,840	1,481	1,052
POPPY SEED	CWT	36	160	1,928	2,838	3	4	178	278
SUNFLOWER SEED	LB	3,621	3,613	1,775	810	149	982	41	278
OTHER	---	---	---	16,890	20,791	---	---	1,438	2,396
VEGETABLE OILS AND WAXES	LB	1,534,430	2,389,198	567,559	444,490	177,913	171,465	49,883	28,466
BABASSU OIL	LB	18,937	33	7,944	25	0	0	0	0
CARNAUBA WAX	LB	5,219	5,707	6,275	5,079	394	709	375	587
CASTOR OIL	LB	87,490	87,229	24,413	20,153	5,210	10,734	1,381	2,324
COCONUT OIL	LB	639,547	1,037,035	268,591	162,468	90,757	95,067	25,528	12,997
OLIVE OIL, EDIBLE	LB	45,009	54,630	38,057	38,082	2,959	4,219	2,727	2,437
PALM OIL	LB	532,941	984,006	141,604	171,421	84,830	44,817	15,971	7,067
PALM KERNEL OIL	LB	133,731	143,104	53,187	27,265	9,425	11,676	2,503	1,852
RAPESEED OIL	LB	12,054	10,335	4,209	2,534	1,026	1,056	350	271
SESAME OIL	LB	1,742	2,297	1,453	2,044	83	248	82	201
TUNG OIL	LB	25,799	35,222	6,826	7,713	1,542	496	437	135
OTHER	LB	31,960	29,600	14,999	7,706	1,687	2,443	528	596
SUGAR AND RELATED PRODUCTS	---	---	---	2,484,692	1,487,759	---	---	164,639	117,153
SUGAR, CANE OR BEET	STN	4,072	3,827	2,293,850	1,302,117	226	320	145,600	94,947
MOLASSES, INEDIBLE	GAL	316,774	353,324	101,613	86,792	32,645	39,714	9,139	12,067
MAPLE SUGAR AND SIRUP	LB	8,421	9,245	4,879	5,972	1,212	2,654	616	1,328
CONFECTIONERY PRODUCTS	LB	99,326	105,509	59,461	66,828	8,663	11,404	5,924	6,350
HONEY	LB	37,236	46,762	14,000	14,900	4,946	6,037	1,727	1,877
OTHER	---	---	---	10,888	11,149	---	---	1,633	585
VEGETABLES AND PREPARATIONS	---	---	---	345,945	362,833	---	---	38,110	26,562
FRESH OR FROZEN:	---	---	---	---	---	---	---	---	---
ASPARAGUS	LB	9,080	8,361	2,544	2,589	0	0	0	0
BEANS	LB	9,946	11,625	1,094	1,232	193	23	22	8
CARROTS	LB	62,747	76,419	3,426	3,429	90	1,637	4	83
CUCUMBERS	LB	123,260	201,316	5,817	11,215	12,032	2,203	605	177
DASHEENS	LB	21,363	21,309	2,877	3,496	1,415	2,312	204	331
EGGPLANT	LB	22,681	27,050	1,167	1,453	3,874	59	200	3
GARLIC	LB	20,789	15,445	5,281	4,993	2,459	1,975	546	671
LETTUCE	LB	3,308	2,196	341	323	58	9	7	3
ONIONS	LB	81,735	77,683	7,296	7,624	3,741	1,544	619	356
PEAS	LB	9,769	11,904	2,319	3,089	315	587	104	267
PEPPERS	LB	58,232	91,041	7,175	11,167	6,738	4,420	939	737
POTATOES, WHITE OR IRISH	CWT	845	272	3,092	1,392	65	25	241	159
SQUASH	LB	36,446	46,693	1,897	2,735	1,796	1,271	100	113
TOMATOES	LB	463,485	482,305	52,816	52,381	125,174	4,950	13,798	849
TURNIPS OR RUTABAGAS	CWT	795	806	5,449	5,012	26	30	235	182
OTHER	---	---	---	12,964	14,672	---	---	1,062	1,358

CONTINUED--

TABLE 32.--U.S. AGRICULTURAL IMPORTS: QUANTITY AND VALUE BY COMMODITY--CONTINUED

COMMODITY	UNIT	JULY-MAY				MAY			
		QUANTITY		VALUE		QUANTITY		VALUE	
		74/75 THOU.	75/76 1/ THOU.	74/75 1,000 DOL.	75/76 1/ 1,000 DOL.	1975 THOU.	1976 1/ THOU.	1975 1,000 DOL.	1976 1/ 1,000 DOL.
DRIED:									
BEANS, INCLUDING MUNG	LB	30,195	31,257	8,125	6,111	5,471	2,488	1,197	469
CHICKPEAS	LB	10,491	5,996	1,883	1,193	3,408	127	579	30
MUSHROOMS	LB	1,130	1,027	3,822	3,748	78	70	227	299
PEAS, EXCEPT CHICKPEAS	LB	6,003	5,214	1,160	1,076	334	619	64	115
OTHER				7,220	6,779			725	865
PREPARED OR PRESERVED:									
ARTICHOKES	LB	10,187	9,942	3,811	3,379	541	303	174	112
ASPARAGUS	LB	7,580	5,439	3,491	2,474	694	73	330	33
BEAN CAKE, CURD	LB	1,574	2,071	987	1,233	143	187	79	115
CASSAVA, FLOUR, STARCH, TAPIOCA	LB	119,782	78,655	8,824	6,474	9,411	4,760	722	374
HOPS, INCLUDING EXTRACTS	LB	13,948	12,902	17,409	17,253	191	43	228	53
MUSHROOMS	LB	45,471	46,960	34,105	36,949	5,361	5,243	4,148	4,575
OLIVES, IN BRINE	GAL	13,261	13,833	52,674	61,716	1,049	1,064	4,142	4,679
ONIONS	LB	6,985	7,092	2,928	3,379	541	1,104	275	544
PALM HEARTS	LB	2,294	685	1,307	371	73	13	50	7
PEAS, INCLUDING COMPEAS	LB	14,575	14,563	3,909	4,244	710	1,632	208	532
PIMIENTOS	LB	12,083	7,149	6,639	3,918	454	1,083	297	609
SOUPS AND SAUCES	LB	23,804	29,130	14,895	17,074	2,471	2,465	1,795	1,588
STARCH, POTATO	LB	21,163	13,346	2,968	1,248	739	1,131	101	97
TOMATOES	LB	85,008	95,186	20,911	17,086	5,603	10,890	1,295	1,832
WATERCHESTNUTS	LB	9,490	19,443	2,856	7,455	1,140	3,576	482	1,277
OTHER				30,467	32,870			2,307	3,259
OTHER VEGETABLE PRODUCTS									
BROOMCORN	STN	9	12	9,901	13,623	1	1	58,731	80,379
CUT FLOWERS				18,076	19,195			664	682
ESSENTIAL OILS	LB	2,275	1,287	6,850	4,264	231	107	2,389	2,200
FEEDS & FODDERS, EX OIL CAKE & MEAL				42,369	44,867			380	614
FLAVORING EXTRACTS				9,507	9,531			3,209	3,890
JUTE AND JUTE BUTTS, UNMANUFACTURED	LTN	23	17	4,559	3,526	3	2	658	868
MALT LIQUORS	GAL	43,271	52,386	73,409	94,390	3,612	6,125	1,112	232
NURSERY & GREENHOUSE STOCK				34,060	37,420			6,356	11,319
SEEDS, EXCEPT OILSEEDS	LB	94,087	97,150	42,395	39,982	4,032	3,737	1,643	1,744
SPICES	LB	27,263	24,311	15,176	13,518	2,346	2,897	2,182	2,989
TOBACCO, UNMANUFACTURED	LB	302,471	297,290	207,108	240,187	28,600	33,996	1,199	1,546
TOBACCO LEAF, ORIENTAL	LB	155,502	159,503	113,032	138,819	13,327	18,159	19,029	29,070
WINES	GAL	43,627	50,311	223,906	265,431	3,778	4,675	9,891	18,378
WINES, STILL GRAPE, UNDER 14% ALCH	GAL	36,157	37,247	166,226	189,258	3,161	3,575	19,140	24,520
OTHER				5,551	6,315			14,921	18,276
								771	606

1/ PRELIMINARY

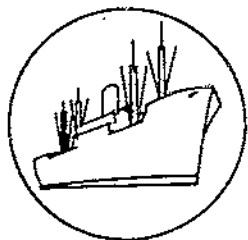

Government Program Export Highlights

GOVERNMENT PROGRAM HIGHLIGHTS: JULY-MARCH 1975/76

U.S. agricultural exports totaled \$16.5 billion during the first 9 months of fiscal 1976, 2 percent less than in the year-earlier period. However, the value of farm exports under Government-financed programs rose 27 percent. Gains were registered for shipments of wheat under P.L. 480 Title I long-term dollar credit and convertible local currency sales and for soybeans under AID programs. Government program exports were only 4 percent of total farm exports during July-March.

Due to a fall in wheat and soybean prices, the value of commercial wheat and soybean exports declined from year-earlier levels, while export volume increased. Conversely, as tobacco prices rose, the value of commercial tobacco exports increased slightly, while volume declined. Among other leading commercial exports, the export volume and value of feed grains and products (mainly corn and grain sorghum) increased, while the volume and value of rice, cotton, inedible tallow, and soybean oil declined.

Exports under P.L. 480, Title I long-term credit sales, increased by about one-third during July-March, and AID shipments jumped from \$10 million to \$90 million. Most of the Title I exports were wheat, shipped mainly to Pakistan, Bangladesh, Egypt, and Chile. Shipments of rice--the other major Title I commodity--declined.

Title II donations under P.L. 480 declined from \$176 million to \$122 million. Decreases were registered in all three types of donation programs--Government-to-government, World Food Program contributions, and voluntary relief agencies. Soybean oil, wheat flour, and blended food products (wheat-soya and corn-soya) were the major commodities to decline.

Approximately 2 percent of commercial exports included transactions under credit sales programs during July-March, the same proportion as in the year-earlier period. Credit sales rose two-thirds to \$416.9 million. The gain was in Commodity Credit Corporation sales of wheat, cotton, tobacco, and soybean oil.

Table 33.--U.S. agricultural exports: Specified Government-financed programs, commercial sales for dollars, and total; quantity and value by commodity, July-March 1974/75 and 1975/76

Commodity	Specified Government-financed programs ^{1/}			Commercial ^{2/}			Total agricultural exports		
	1974/75	1975/76	Change	1974/75	1975/76	Change	1974/75	1975/76	Change
-- Million dollars --									
Total	502.8	640.7	+137.9	16,438.1	15,901.7	-536.4	16,940.9	16,542.4	-398.5
Wheat and wheat products	209.9	342.4	+132.5	3,727.9	3,675.6	-52.3	3,937.8	4,018.0	+80.2
Feed grains and products	30.2	30.7	+5	3,809.7	4,054.1	+244.4	3/3,839.9	4,084.8	+244.9
Rice	150.8	96.2	-54.6	587.9	307.2	-280.7	738.7	403.4	-335.3
Blended food products	36.2	29.9	-6.3	2.1	6.5	+4.4	38.3	36.4	-1.9
Cotton, excluding linters	8.2	34.1	+25.9	739.4	577.6	-161.8	747.6	611.7	-135.9
Tobacco, unmanufactured	16.5	10.1	-6.4	707.7	751.3	+43.6	724.2	761.4	+37.2
Oilseeds and products	41.4	67.1	+25.7	3,960.0	3,333.5	-626.5	4,001.4	3,400.6	-600.8
Dairy products	1.0	3.5	+2.5	69.8	64.2	-5.6	4/70.8	67.7	-3.1
Animal fats, oils, and greases :	8.0	21.2	+13.2	385.8	231.6	-154.2	393.8	252.8	-141.0
Fruits and preparations	---	---	---	464.9	531.4	+66.5	464.9	531.4	+66.5
Vegetables and preparations2	.1	-.1	414.7	379.4	-35.3	414.9	379.5	-35.4
Other4	5.4	+5.0	1,568.2	1,989.3	+421.1	1,568.6	1,994.7	+426.1
-- Thousand metric tons --									
Wheat and wheat products ^{5/}	1,150	2,297	+1,147	20,834	23,221	+2,387	21,984	25,518	+3,534
Feed grains and products ^{5/}	195	186	-9	27,054	33,395	+6,341	27,249	33,581	+6,332
Rice	359	307	-52	1,273	828	-445	1,632	1,135	-497
Blended food products ^{5/}	105	81	-24	8	18	+10	113	99	-14
Cotton, excluding linters	6	30	+24	579	473	-106	585	503	-82
Tobacco, unmanufactured	6	3	-3	227	222	-5	233	225	-8
Oilseeds and products	44	197	+153	13,592	15,541	+1,949	13,636	15,738	+2,102
Animal fats, oils, and greases :	20	51	+31	927	584	-343	947	635	-312
Total	1,885	3,152	+1,267	64,494	74,282	+9,788	66,379	77,434	+11,055

^{1/} Includes sales for long-term dollar and convertible local currency credit sales, Government-to-government donations, and donations through voluntary relief agencies authorized by P.L. 480, as amended; and exports under Mutual Security (AID) programs authorized by P.L. 87-195. ^{2/} "Exports outside specified Government-financed programs" or "Commercial sales" include, in addition to unassisted commercial transactions, shipments of some commodities with governmental assistance in the form of (1) barter transactions involving overseas procurement for U.S. agencies, which benefit the balance of payments and rely primarily on authority other than P.L. 480; (2) extension of credits and credit guarantees for relatively short periods; (3) sales of Government-owned commodities at less than domestic market prices; and (4) export payments in cash. ^{3/} Total exports of feed grains and products, include the estimated value of donations of grain sorghums through voluntary relief agencies under P.L. 480, not separately reported by the Bureau of the Census. ^{4/} Reexports of nonfat dry milk erroneously reported as domestic exports for December 1974 and January 1975 amounting to \$7,190,000. ^{5/} Includes metric ton grain equivalent of products.

Table 34.--Value of U.S. agricultural commodities under Government-financed programs to Europe and Japan, fiscal years 1955-1975

Commodity	Western Europe			Eastern Europe	Japan
	EC (9)	Other	Total		
-- Million dollars --					
Wheat and products	484.0	303.2	787.2	967.9	159.8
Wheat	379.6	244.1	623.7	907.1	154.9
Feed grains and products ...	436.9	320.3	757.2	78.0	99.6
Feed grains	426.0	311.1	737.1	75.7	99.5
Dairy products	167.8	182.8	350.6	103.0	14.4
Nonfat dry milk	52.6	86.8	139.4	57.8	13.0
Vegetable oils and waxes ...	75.6	320.4	396.0	147.6	.5
Cotton	536.5	273.1	809.6	311.1	89.6
Tobacco	217.5	60.8	278.3	6.7	13.3
Other	162.2	74.4	236.6	71.5	15.6
Total	2,080.5	1,535.0	3,615.5	1,685.8	392.8

Table 35.—U.S. agricultural exports: Specified Government-financed programs; quantity and value by commodity, July-March 1974/75 and 1975/76

Commodity	Unit	Specified Government-financed programs				Commercial				Total agricultural exports			
		Quantity		Value		Quantity		Value		Quantity		Value	
		1974/75	1975/76	1974/75	1975/76	1974/75	1975/76	1974/75	1975/76	1974/75	1975/76	1974/75	1975/76
		Thousand units	Thousand units	Million dollars	Million dollars	Thousand units	Thousand units	Million dollars	Million dollars	Thousand units	Thousand units	Million dollars	Million dollars
Total				502.8	640.7			16,438.1	15,901.7			16,940.9	16,542.4
Milk, nonfat dry	Lb.		6,081		3.5	10,300	8,111	15.7	4.5	30,300	14,192	15.7	8.0
Breeding chicks	No.	99	16	.1	.1	7,594	6,588	10.6	11.1	7,693	6,602	10.7	11.2
Wheat	Bu.	30,091	70,567	147.5	281.2	749,085	841,587	3,632.3	3,632.3	779,176	916,154	3,791.1	3,913.5
Rice	Cwt.	7,916	6,767	150.8	96.2	28,074	18,261	587.3	307.2	35,890	25,028	738.7	403.4
Corn	Bu.	1,856	4,387	6.8	15.0	862,480	1,080,795	3,111.4	3,373.3	864,366	1,085,162	3,118.2	3,388.1
Grain sorghums	do.	3,238	164	10.9	.5	162,955	208,703	535.8	598.4	166,193	1,208,867	546.7	598.9
Wheat flour	Cwt.	2,820	3,545	32.4	34.0	6,601	3,888	75.1	37.1	9,421	7,433	107.5	71.3
Cornmeal	do.	396	482	3.6	4.2	1,240	946	10.6	8.2	1,636	1,428	14.2	12.4
Bulgur wheat	Lb.	298,653	298,802	30.0	27.2	66,894	36,824	7.4	4.2	265,544	335,626	37.4	31.4
Oatmeal and rolled oats	do.	30,225	29,155	3.8	3.5	21,896	19,235	3.0	2.6	1,544,121	1,448,390	1,564.8	1,461.1
Infants' dietary supplement	do.	1,198		1.0		16,995	11,643	14.2	11.5	18,193	11,643	15.2	11.5
Corn-soya-blend	do.	155,644	114,428	24.3	21.9	427	21,909	.9	3.6	156,071	136,337	25.2	25.5
Wheat-soya-blend	do.	77,146	63,442	11.9	8.0	15,918	17,397	1.3	2.4	93,056	80,839	13.2	10.9
Soybean oil cake and meal	S. ton	1		.7		1,433	3,395	530.0	598.4	3,436	3,395	539.7	538.4
Soya flour	Lb.	1,518		.2		2/-1,504	34	16.0	11.3	34	34	16.2	11.3
Tallow, inedible	do.	36,467	113,507	6.9	21.1	1,719,364	1,132,607	309.6	194.9	1,755,811	1,246,114	316.5	216.0
Tobacco, unmanufactured	do.	12,593	6,457	16.5	19.1	591,230	450,654	787.7	751.3	513,823	497,111	724.2	761.4
Cotton, raw	Bales	28	140	8.2	14.1	2,662	2,174	739.4	577.6	2,690	2,314	747.6	611.7
Soybean oil	Lb.	87,320	36,367	40.5	11.1	1,076,556	461,865	185.4	110.5	1,163,876	498,232	425.9	121.6
Peanut oil	do.		20,653			34,964	19,386	14.8	7.9	34,964	40,039	14.8	19.0
Grain sorghum grits	do.	44,519	70,318	5.1	7.5	110	2/-32,480	.1	2/-3.2	44,629	37,838	5.2	4.1
Variety meats	do.		688		.6	241,773	223,335	83.7	90.6	241,773	224,021	83.7	91.2
Walnuts, not shelled	do.		666		.5	60,534	94,677	21.5	36.5	60,534	95,343	21.5	37.0
Lard oil stearin	do.	6,588	221	1.0	.1	19,471	4,684	5.2	1.2	26,061	4,905	6.2	1.3
Sugar, cane or beet	do.		16,356		1.9	89,367	289,160	23.0	55.1	88,367	375,516	23.0	57.0
Soups, mixed fried	do.		233		.1	1,127	625	1.1	.9	1,127	858	1.1	1.0
Lard	do.	374		.1		92,233	75,977	24.4	18.1	92,607	75,977	24.5	18.3
Yeast	do.	294		.2		5,652	6,837	2.4	3.4	5,946	6,837	2.6	3.4
Soybeans	Bu.		6,302		44.6	329,628	412,521	2,475.8	2,257.4	329,628	418,823	2,475.8	2,302.0
Dehydrated potatoes	Lb.		3,432		6/	3,432	13,068	1.5	4.3	3,432	13,068	1.5	4.3
Whey soya beverage powder	Gal.		651		1.8	472	418	1.1	1.1	472	1,106.9	1.1	1/2.9
Seeds, n.e.c.	Lb.				.1	207,497	222,246	97.5	99.3	207,497	222,246	97.5	99.4
Poultry feeds	S. ton			.1	.1	99	107	23.8	26.7	99	107	23.9	26.8
Alfalfa meal	do.			.1		272	192	25.6	17.6	272	192	25.7	17.6
Essential oils	Lb.			2/	.1	10,014	8,749	45.9	44.5	10,014	8,749	45.9	44.6
Other				.1	.5			2,884.9	3,089.2			2,885.0	3,089.7

1/ Total exports include those reported by Census plus foreign donations through voluntary relief agencies. Relief shipments of these commodities are not separately reported by Census.

2/ The excess of Government program shipments over total exports may be attributed to lags in reporting or to differences in classification procedures.

3/ Less than 500.

4/ Less than \$50,000.

Table 36.—U.S. agricultural exports: Specified Government-financed programs; value by commodity, July-March 1974/75 and 1975/76

Commodity	Title I		Title II donations						AID 2/		Specified Government-financed programs			
	Long-term dollar credit sales 1/	1974/75	1975/76	Government-to-government	1974/75	1975/76	World Food program	1974/75	1975/76	Voluntary relief agencies	1974/75	1975/76	1974/75	1975/76
	-- Million dollars --													
Total	317.0	428.6	30.8	5.5	43.2	22.7	101.5	93.4	10.3	90.5	502.8	640.7		
Milk, nonfat dry	---	---	---	---	---	---	---	---	---	---	---	---	---	3.5
Breeding chicks	---	---	---	---	---	3.5	---	---	---	---	---	---	---	.1
Wheat (60 lb.)	128.7	258.4	2.2	.8	9.1	1.9	7.5	11.0	.1	.1	.1	.1	147.5	281.2
Rice, milled	150.5	96.2	---	---	---	---	.3	---	---	---	150.8	96.1	---	---
Corn (56 lb.)	2.0	---	1.0	.6	3.5	2.2	.3	---	3/	---	150.8	96.1	---	---
Grain sorghums (56 lb.)	---	---	8.9	---	2.0	.5	---	---	---	11.9	6.8	15.0	---	---
Wheat flour	1.1	17.9	2.8	1.8	9.2	2.9	19.3	11.4	---	---	10.9	.5	32.4	34.0
Cornmeal	---	.1	.2	---	1.5	1.6	1.9	2.5	---	---	3.6	4.2	---	---
Bulgur wheat	---	.1	4.1	.2	5.9	4.1	20.0	22.8	---	---	30.0	27.2	---	---
Oatmeal and rolled oats	---	---	3/	---	.1	.1	3.7	3.4	---	---	3.8	3.5	---	---
Infants' dietary supplement	---	---	---	---	---	---	---	---	---	---	---	---	---	---
Corn-soya-blend	---	.5	6.9	2.0	2.2	1.8	15.2	17.6	1.0	---	1.0	---	---	---
Wheat-soya-blend	---	.1	.4	---	.5	.6	11.0	7.3	---	---	24.3	21.9	---	---
Soybean oil cake and meal	---	---	---	---	---	---	---	---	---	---	11.9	8.0	---	---
Soya flour	---	---	.1	---	---	---	---	---	.7	---	.7	---	---	---
Tallow, inedible	---	---	---	---	---	---	---	---	---	---	.2	---	---	---
Tobacco, unmanufactured	16.5	10.1	---	---	---	---	---	---	6.9	21.1	6.9	21.1	6.9	21.1
Cotton	8.2	34.1	---	---	---	---	---	---	---	---	16.5	10.1	---	---
Soybean oil	10.0	11.1	1.0	---	9.2	---	20.3	---	---	---	8.2	34.1	---	---
Peanut oil	---	---	---	.1	---	---	---	---	---	---	40.5	11.1	---	---
Grain sorghum grits	---	---	---	---	---	2.3	---	8.7	---	---	---	---	---	---
Variety meats	---	---	3.2	3/	3/	1.0	1.9	6.5	---	---	---	---	---	11.1
Walnuts, not shelled	---	---	---	---	---	---	---	---	---	---	5.1	7.5	---	---
Lard oil stearin	---	---	---	---	---	---	---	---	---	---	.6	.6	---	---
Sugar, cane or beet	---	---	---	---	---	---	---	---	---	---	.5	.5	---	---
Soups, mixed dried	---	---	---	---	---	---	---	---	1.0	.1	1.0	.1	---	---
Lard	---	---	---	---	---	---	---	---	---	1.9	---	1.9	---	---
Yeast	---	---	---	---	---	---	---	---	---	.1	---	.1	---	---
Soybeans	---	---	---	---	---	---	---	---	---	.2	---	.2	---	---
Dehydrated potatoes	---	---	---	---	---	---	---	---	---	---	44.6	---	---	44.6
Whey soya beverage powder	---	---	---	3/	---	3/	---	3/	---	---	---	---	---	3/
Seeds, n.e.c.	---	---	---	---	---	---	---	1.8	---	---	---	---	---	1.8
Poultry feeds	---	---	---	---	---	---	---	---	---	.1	.1	.1	---	.1
Alfalfa meal	---	---	---	---	---	---	---	---	.1	.1	.1	.1	---	.1
Essential oils	---	---	---	---	---	---	---	---	---	---	.1	.1	---	.1
Other	---	---	---	---	---	.2	---	.1	3/	.1	3/	.1	---	.1
									.1	.2	.1	.5		

1/ Includes convertible local currency credit sales.

2/ Includes data for July-December only.

3/ Less than \$50,000.

Table 37.--U.S. agricultural exports: Specified Government-financed programs; quantity by commodity, July-March 1974/75 and 1975/76

Commodity	Unit	Title I		Title II donations						AID 2/		Specified Government-financed programs		
		Long-term dollar credit sales 1/	Government-to-government	World food program		Voluntary relief agencies		1974/75	1975/76	1974/75	1975/76	1974/75	1975/76	
				1974/75	1975/76	1974/75	1975/76							1974/75
-- Thousands --														
Milk, nonfat dry	Lb.	---	---	---	---	---	6,082	---	---	---	---	---	---	6,081
Breeding chicks	No.	---	---	---	---	---	---	---	---	99	16	99	16	16
Wheat (60 lb.)	Bu.	26,166	65,071	453	183	1,893	475	1,579	2,725	---	2,113	30,091	70,567	6,767
Rice, milled	Cwt.	7,903	8,767	---	---	---	---	11	---	2	---	7,916	6,767	4,387
Corn (56 lb.)	Bu.	569	---	282	158	958	601	77	92	---	3,536	1,886	4,387	164
Grain sorghums (56 lb.)	do.	---	---	2,656	---	582	162	---	2	---	---	3,238	164	3,545
Wheat flour	Cwt.	121	2,006	249	181	841	324	1,609	1,034	---	---	2,828	3,545	482
Cornmeal	do.	---	9	28	---	158	189	220	284	---	---	396	482	298,802
Bulgur wheat	Lb.	---	1,565	38,875	2,354	61,413	43,999	198,362	250,884	---	---	298,650	298,802	29,155
Oatmeal and rolled oats	do.	---	---	220	---	353	1,033	29,452	28,122	---	---	30,225	29,155	---
Infants' dietary supplement	do.	---	---	---	---	---	---	---	---	---	---	---	---	---
Corn-soya-blend	do.	---	3,746	39,606	11,161	13,801	10,704	102,237	88,817	1,198	---	1,198	---	---
Wheat-soya-blend	do.	---	926	3,139	---	3,742	4,668	70,269	57,848	---	---	155,644	114,428	63,442
Soybean oil cake and meal	S.ton:	---	---	---	---	---	---	---	---	---	---	77,146	63,442	---
Soya flour	Lb.	---	---	658	---	---	---	---	---	3	---	3	---	---
Tallow, inedible	do.	---	---	---	---	---	---	880	---	---	---	1,538	---	---
Tobacco, unmanufactured	do.	12,593	6,457	---	---	---	---	---	---	36,467	113,507	16,467	113,507	6,457
Cotton	R.blr:	28	140	---	---	---	---	---	---	---	---	12,593	6,457	140
Soybean oil	Lb.	23,900	36,367	2,280	---	18,677	---	42,463	---	---	---	28	140	36,367
Peanut oil	do.	---	---	---	249	---	4,079	---	16,325	---	---	87,320	36,367	20,653
Grain sorghum grits	do.	---	---	29,557	300	---	9,569	14,962	60,449	---	---	44,519	70,318	588
Variety meats	do.	---	---	---	---	---	---	---	---	---	---	---	---	666
Walnuts, not shelled	do.	---	---	---	---	---	---	---	---	---	---	666	---	666
Lard oil stearin	do.	---	---	---	---	---	---	---	---	6,588	---	221	6,588	221
Sugar, cane or beet	do.	---	---	---	---	---	---	---	---	---	16,356	---	16,356	---
Soaps, mixed dried	do.	---	---	---	---	---	---	---	---	---	---	233	---	233
Lard	do.	---	---	---	---	---	---	---	---	---	---	---	---	---
Yeast	do.	---	---	---	---	---	---	---	---	374	---	374	---	---
Soybeans	Bu.	---	---	---	---	---	---	---	---	294	---	294	---	---
Dehydrated potatoes	Lb.	---	---	---	---	---	---	---	---	---	6,302	---	6,302	---
Whey soys beverage powder	Gal.	---	---	---	1/	---	1/	---	1/	---	---	---	---	3/
Seeds, n.e.c.	Lb.	---	---	---	---	---	---	---	---	---	651	---	---	651
Poultry feeds	S.ton:	---	---	---	---	---	---	---	---	---	---	3/	---	3/
Alfalfa meal	do.	---	---	---	---	---	---	---	---	---	---	3/	---	3/
Essential oils	Lb.	---	---	---	---	---	---	---	---	---	---	3/	---	3/

1/ Includes convertible local currency credit sales.
 2/ Includes data for July-December only.
 3/ Less than 500.

Table 38.--U.S. credit sales of agricultural commodities: Value by commodity, July-March 1974/75 and 1975/76 ^{1/}

Commodity	Export-Import Bank loans and medium- term guarantees ^{2/}		CCC credit sales		Total credit sales	
	1974/75	1975/76	1974/75	1975/76	1974/75	1975/76
	-- Million dollars --					
Total	68.3	26.7	186.6	390.2	254.9	416.9
Wheat	---	---	24.3	107.0	24.3	107.0
Barley	---	---	10.1	---	10.1	---
Corn	---	---	9.8	---	9.8	---
Grain sorghums	---	---	.3	---	.3	---
Rice	---	---	17.1	9.4	17.1	9.4
Wheat flour	---	---	---	.9	---	.9
Cotton	60.6	26.7	68.4	167.9	129.0	194.6
Tobacco	7.7	---	51.2	70.4	58.9	70.4
Tallow	---	---	5.4	7.1	5.4	7.1
Cattle, dairy, brd	---	---	---	.2	---	.2
Dry edible beans ...	---	---	---	2.6	---	2.6
Raisins	---	---	---	.9	---	.9
Soybean oil	---	---	---	23.8	---	23.8

^{1/} Credits for relatively short periods repayable in dollars plus interest (covering the financing costs of the lending agency).

^{2/} Includes disbursements by the Export-Import Bank and disbursements by the U.S. commercial banks under Export-Import Bank medium-term guarantees against political and/or financial risk.

Table 39.--Barter: Shipments under contracts for overseas procurement for U.S. agencies, July-March 1974/75 ^{1/} ^{2/}

Commodity	Unit	Quantity	Value
		1974/75	1974/75
		Thousands	Million dollars
Total	---	---	4.7
Tallow	Lb.	196	.1
Tobacco, unmanufactured	do.	221	.2
Cotton	R.ble	23	4.4

^{1/} Authorized by the Charter Act of the Commodity Credit Corporation and other legislation. The barter program was suspended July 1, 1973. Shipments shown are completions of prior transactions.

^{2/} Includes data for July-December only.

Table 40.--U.S. agricultural exports: Value of total, specified Government-financed programs, and commercial, by region, fiscal years 1955-1975

Region	1955	1956-60 average	1961-65 average	1966-70 average	1971	1972	1973	1974	1975	1955-75
-- Million dollars --										
<u>Western Europe</u>	1,469.5	1,815.1	2,095.8	2,362.9	2,824.0	2,955.2	4,406.6	6,742.0	6,945.2	56,711.9
Government	410.2	501.0	119.0	14.5	1.4	.9	19.8	10.4	.1	3,615.5
Commercial	1,059.3	1,314.1	1,976.8	2,348.4	2,822.6	2,954.3	4,386.8	6,731.6	6,945.1	53,096.4
<u>EC 9</u>	1,224.4	1,484.5	1,736.0	1,962.2	2,367.4	2,441.6	3,589.6	5,309.2	5,321.8	46,168.2
Government	287.3	313.5	41.6	3.5	---	---	---	---	---	2,080.5
Commercial	937.1	1,171.0	1,694.4	1,958.7	2,367.4	2,441.6	3,589.6	5,309.2	5,321.7	44,087.7
<u>Other Western Europe</u>	245.1	330.6	359.8	400.7	456.6	513.6	817.0	1,432.8	1,623.4	10,543.7
Government	122.9	187.5	77.4	11.0	1.4	.9	19.8	10.4	---	1,535.0
Commercial	122.2	143.1	282.4	389.7	455.2	512.7	797.2	1,422.4	1,623.4	9,008.7
<u>Eastern Europe 1/</u>	132.0	143.7	211.9	156.5	258.7	195.1	450.0	686.7	586.8	4,869.3
Government	107.9	128.5	149.8	35.6	8.7	---	---	---	---	1,685.8
Commercial	24.1	15.2	62.1	120.9	250.0	195.1	450.0	686.7	586.8	3,183.5
<u>Japan</u>	341.5	399.4	608.1	936.2	1,214.8	1,162.9	2,258.4	3,352.8	3,184.7	21,233.9
Government	53.0	56.3	11.7	---	---	---	---	---	---	392.8
Commercial	288.5	343.1	596.4	936.2	1,214.8	1,162.9	2,258.4	3,352.8	3,184.7	20,841.1
<u>Asia</u>	358.8	695.7	1,098.4	1,429.7	1,563.7	1,664.0	2,095.1	3,698.5	4,724.7	30,223.8
Government	213.7	553.5	825.1	910.4	833.3	831.3	856.2	720.2	895.2	15,795.5
Commercial	145.1	142.2	273.3	519.3	730.4	832.7	1,238.9	2,978.3	3,829.5	14,428.3
<u>West Asia</u>	96.5	125.5	203.6	202.3	281.9	308.1	332.4	785.7	1,583.2	6,045.0
Government	69.9	93.7	121.0	70.9	118.2	103.5	73.8	51.9	121.0	1,966.5
Commercial	26.6	31.8	82.6	131.4	163.7	204.6	258.6	733.8	1,462.2	4,078.5
<u>South Asia</u>	56.7	267.4	506.7	536.1	321.5	394.0	376.6	662.9	1,229.0	9,591.3
Government	30.0	250.5	480.1	503.1	279.2	282.1	231.3	161.8	550.1	7,709.1
Commercial	20.7	16.9	26.6	33.0	42.3	111.9	145.3	501.1	678.9	1,882.2
<u>Southeast and East Asia 2/</u>	205.6	302.8	388.1	691.3	960.3	961.9	1,386.1	2,249.9	1,912.5	14,587.5
Government	107.8	209.3	224.0	336.4	435.9	445.7	551.1	506.5	224.1	6,119.9
Commercial	97.8	93.5	164.1	354.9	524.4	516.2	835.0	1,743.4	1,688.4	8,467.6
<u>Latin America</u>	421.8	529.3	495.2	594.4	745.4	761.2	1,089.3	2,406.9	2,403.6	15,923.0
Government	20.7	103.8	167.1	121.5	116.5	96.2	69.8	59.8	113.4	2,438.8
Commercial	401.1	425.5	328.1	472.9	628.9	665.0	1,019.5	2,347.1	2,290.2	13,484.2
<u>South America</u>	167.8	221.5	284.9	315.7	366.6	365.3	524.3	1,279.0	981.7	7,795.1
Government	17.9	87.5	144.1	96.2	90.1	63.3	48.8	45.2	85.3	1,989.6
Commercial	149.9	134.0	140.8	219.5	276.5	302.0	475.5	1,233.8	896.4	5,805.5

Continued--

Table 41.--U.S. agricultural exports: Value of total, specified Government-financed programs, and commercial, by region, fiscal years 1955-1975 - Continued

Region	1955	1956-60 average	1961-65 average	1966-70 average	1971	1972	1973	1974	1975	1955-75
-- Million dollars --										
<u>Africa</u>	76.0	112.3	332.3	279.2	290.6	321.9	349.0	984.8	1,129.1	6,770.4
Government	18.3	48.7	234.2	130.6	108.1	103.7	58.5	129.6	200.8	2,686.5
Commercial	57.7	63.6	98.1	148.6	182.5	218.2	290.5	855.2	928.3	4,083.9
<u>North Africa</u>	37.8	64.5	229.3	141.5	144.0	169.3	178.8	584.5	735.3	4,025.7
Government	18.2	42.8	192.7	80.6	57.7	61.9	24.7	45.6	117.1	1,906.2
Commercial	19.6	21.7	36.6	60.9	86.3	107.4	154.1	538.9	618.2	2,119.5
<u>Other World</u>	344.7	397.4	625.5	705.0	856.1	986.1	2,253.7	3,421.0	2,610.3	19,110.5
Government	11.3	3.7	8.9	9.8	10.6	91.4	34.8	23.3	5.8	288.1
Commercial	333.4	393.7	616.6	695.2	845.5	894.7	2,218.8	3,397.7	2,604.5	18,822.4
<u>Total</u>	3,144.3	4,092.9	5,467.2	6,463.9	7,753.3	8,046.4	12,902.1	21,292.7	21,584.4	154,842.8
Government	835.1	1,395.5	1,515.5	1,222.4	1,078.6	1,123.5	1,039.1	943.3	1,215.3	26,903.0
Commercial	2,309.2	2,697.4	3,951.7	5,241.5	6,674.7	6,922.9	11,863.0	20,349.4	20,369.1	127,939.8

1/ In all tables, excludes the USSR.

2/ In all tables, Asia includes Turkey and Cyprus and excludes Japan and Peoples Republic of China.

Source: Compiled from records in the Statistics Program Area, Foreign Demand and Competition Division, Economic Research Service, U.S. Department of Agriculture.

Table 42.--Value of U.S. agricultural commodities under specified Government-financed programs shipped to Asia, fiscal years 1955-75 ^{1/}

Commodity	P.L. 480 Title I		P.L. 480 Title II			P.L. 480 barter	Mutual Security (AID)	Total
	Sales for local currency	Long-term : dollar and : convertible : local cur- : rency cre- : dit sales	Government to-govern- ment dona- tions	Volum- : tary : agency : donations	Total			
-- Million dollars --								
Wheat and products	4,697.7	1,433.8	515.1	440.8	955.9	82.5	295.7	7,465.5
Wheat	4,571.0	1,263.5	308.2	75.2	383.4	82.5	259.5	6,559.8
Rice	941.2	1,240.1	46.3	34.3	80.6	4.2	94.2	2,360.3
Feed grains and products ..	507.4	287.3	82.5	90.0	172.5	23.5	50.5	1,041.6
Feed grains	507.4	287.3	60.0	6.8	66.9	23.5	50.5	935.6
Dairy products	180.9	1.5	114.8	479.3	594.1	2.0	127.5	906.0
Nonfat dry milk	33.0	1.5	109.4	381.0	490.4	1.7	4.8	531.4
Vegetable oils and waxes ..	491.4	191.1	84.4	143.5	227.9	---	6.5	917.4
Inedible tallow	104.3	10.6	---	---	---	---	148.7	263.7
Blended food products	---	---	15.5	159.5	175.0	---	---	175.2
Cotton	1,124.7	401.3	6.6	---	6.6	86.4	359.8	1,979.0
Tobacco	200.4	90.6	---	---	---	9.1	1.1	301.5
Other	35.9	59.0	3.0	9.7	12.7	12.8	266.9	385.2
Total	8,283.9	3,715.3	868.2	1,357.1	2,225.3	220.5	1,350.9	15,795.4

^{1/} Totals may not add due to rounding.

Source: Compiled from records in the Statistics Program Area, Foreign Demand and Competition Division, Economic Research Service, U.S. Department of Agriculture.

Table 43.--Value of U.S. agricultural commodities under specified Government-financed programs shipped to Africa, fiscal year 1955-75

Commodity	P.L. 480 Title I		P.L. 480 Title II			P.L. 480 barter	Mutual Security (AID)	Total
	Sales for local currency	Long-term dollar and convertible local currency dit sales	Government to government donations	Voluntary agency donations	Total			
-- Million dollars --								
Wheat and products	705.7	207.8	249.1	292.4	451.5	46.5	16.0	1,427.5
Wheat	435.8	176.7	205.9	31.3	237.2	46.5	12.7	909.0
Rice	50.0	34.3	6.1	4.5	10.5	1.8	7.5	104.1
Feed grains and products ..	73.0	15.0	159.5	47.8	207.3	11.7	.7	307.7
Feed grains	72.9	15.0	143.7	3.2	147.0	11.7	1/	246.6
Nonfat dry milk	1.3	.1	35.7	95.2	130.8	1/	.3	132.3
Vegetable oils and waxes ..	104.8	83.2	32.3	69.4	101.8	---	30.6	320.3
Inedible tallow	19.8	6.8	---	---	---	---	27.9	54.4
Blended food products	---	---	24.7	22.2	46.9	---	---	46.9
Cotton	23.8	29.6	---	---	---	2.9	10.8	67.1
Tobacco	66.5	22.4	---	---	---	4.5	3.1	96.5
Other	40.3	5.3	13.2	52.5	65.8	.1	17.9	129.7
Total 2/	1,085.2	404.5	520.6	494.0	1,714.6	67.5	114.6	2,686.5

1/ Less than \$50,000. 2/ Totals may not add due to rounding.

Source: Compiled from records in the Statistics Program Area, Foreign Demand and Competition Division, Economic Research Service, U.S. Department of Agriculture.

Table 44.--U.S. agricultural exports to Asia: Value of specified Government-financed programs, commercial, and total, fiscal years 1955-75

Year ending June 30	P.L. 480 Title I		P.L. 480 Title II			P.L. 480 barter	Mutual Security (AID)	Total Government	Commercial	Total exports
	Sales for local currency	Long-term dollar and convertible local currency	Government- to- Government donations	Voluntary agency donations	Total					
-- Million dollars --										
1955	24.5	---	2.3	38.0	40.3	17.3	131.7	213.7	145.1	358.8
1956	69.3	---	35.0	59.1	94.1	2.0	106.7	272.0	143.7	415.7
1957	452.6	---	6.9	65.8	72.7	4.5	178.1	707.9	124.3	832.2
1958	337.3	---	13.9	56.2	70.1	12.0	150.2	569.5	130.3	699.8
1959	374.1	---	12.7	50.5	63.2	24.5	110.7	572.6	121.6	694.2
1960	491.9	---	12.4	34.3	46.6	24.8	82.3	645.7	191.0	836.7
1961	564.7	---	33.4	55.6	88.9	30.9	94.8	779.2	215.6	994.8
1962	541.9	---	16.3	57.7	74.0	40.4	43.2	699.4	237.4	936.8
1963	716.2	8.3	28.0	51.8	79.8	4.6	4.1	813.0	251.6	1,064.6
1964	710.1	15.3	38.7	57.3	95.9	6.8	4.6	832.6	323.6	1,156.2
1965	864.9	19.9	26.1	65.9	92.0	20.1	4.4	1,001.4	338.0	1,339.4
1966	719.9	19.5	47.6	73.5	121.1	14.7	24.6	899.8	411.9	1,311.7
1967	742.4	75.5	65.9	60.0	126.0	11.3	14.3	969.4	537.0	1,506.4
1968	693.2	186.8	58.3	67.9	126.2	5.3	9.5	1,020.9	599.3	1,620.2
1969	333.8	329.2	65.6	84.1	149.6	1.3	4.0	817.9	482.1	1,300.0
1970	297.4	421.2	54.7	62.8	117.6	---	8.1	844.3	566.2	1,410.5
1971	201.3	452.4	56.3	73.4	129.7	---	49.9	833.3	730.4	1,563.7
1972	142.5	446.6	94.4	85.6	180.0	---	62.2	831.3	832.7	1,664.0
1973	5.9	603.5	95.0	76.3	171.3	---	75.4	856.1	1,238.9	2,095.0
1974	1/	521.9	41.0	83.7	124.7	---	73.5	720.2	2,978.2	3,698.4
1975	---	615.2	63.7	97.7	161.4	---	118.6	895.2	3,829.5	4,724.7
1955-75 2/	8,283.9	3,715.3	868.2	1,357.2	2,225.2	220.5	1,350.9	15,795.4	14,428.4	30,223.8

1/ Less than \$50,000.

2/ Totals may not add due to rounding.

Source: Compiled from records in the Statistics Program Area, Foreign Demand and Competition Division, Economic Research Service, U.S. Department of Agriculture.

Table 45.--U.S. agricultural exports to Africa: Value of specified Government-financed programs, commercial, and total, fiscal years 1955-75

Year ending June 30	P.L. 480 Title I		P.L. 480 Title II			P.L. 480 barter	Mutual Security (AID)	Total Government	Commercial	Total exports
	Sales for local currency	Long-term dollar and convertible local currency	Government- to- Government donations	Voluntary agency donations	Total					
-- Million dollars --										
1955	---	---	1.8	15.9	17.8	.2	.3	18.3	57.7	76.0
1956	17.1	---	1.7	12.6	14.3	7.3	5.1	43.7	71.3	115.0
1957	---	---	5.0	4.2	9.2	.5	2.1	11.8	76.2	88.0
1958	---	---	5.8	4.5	10.3	1.2	4.1	15.6	58.2	73.8
1959	20.9	---	6.5	7.8	14.2	8.6	5.7	49.4	51.7	101.1
1960	77.0	---	12.3	10.8	23.1	13.6	9.6	123.3	60.4	183.7
1961	67.5	---	26.7	28.8	55.5	10.9	7.1	141.0	80.2	221.2
1962	166.2	---	54.8	28.1	82.9	12.3	14.2	275.5	104.2	379.7
1963	152.2	1.8	46.0	36.0	81.9	.3	6.3	242.6	9.1	336.7
1964	197.8	---	26.9	35.7	62.6	9.0	11.5	280.9	97.8	378.7
1965	166.3	4.2	10.7	36.0	46.7	1.8	11.8	230.8	114.0	344.8
1966	115.8	44.0	17.3	32.0	49.3	.9	7.0	217.0	141.7	358.7
1967	49.1	30.3	20.7	39.6	60.3	.3	3.7	143.7	254.2	397.9
1968	29.9	38.6	15.1	22.5	37.6	.6	.4	107.2	111.9	219.1
1969	11.6	26.3	21.6	23.1	44.7	1/	.2	82.9	108.7	191.6
1970	11.4	32.9	31.6	24.2	55.8	---	2.0	102.1	126.7	228.8
1971	2.5	44.7	34.6	21.4	56.0	---	4.9	108.2	182.4	290.6
1972	---	55.7	23.9	19.9	43.8	---	4.3	103.7	218.2	321.9
1973	---	12.2	17.6	20.3	37.9	---	8.4	58.5	290.5	349.0
1974	---	21.8	73.9	31.5	105.4	---	2.3	129.6	855.2	984.8
1975	---	92.0	66.1	39.0	105.1	---	3.6	200.7	928.4	1,129.1
1955-75	1,085.3	404.5	520.6	493.9	1,014.4	67.5	114.6	2,686.5	4,083.7	6,770.2

1/ Less than \$50,000.

2/ Totals may not add due to rounding.

Source: Compiled from records in the Statistics Program Area, Foreign Demand and Competition Division, Economic Research Service, U.S. Department of Agriculture.

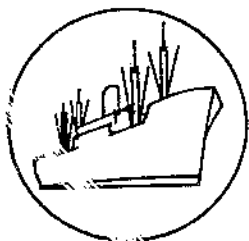

International Price Highlights

SELECTED PRICES OF INTERNATIONAL SIGNIFICANCE

During May, international commodity prices strengthened as the Dow Jones commodity spot price index jumped 5 percent to an index of 337. Of the major trade commodities, soybeans and soybean meal made the largest gains, increasing 16 and 11 percent, respectively. Corn, sorghum, cotton, coffee, cocoa beans, and rubber also increased in price during May, while rice was steady.

The price rises of soybeans and soybean products highlighted the month of May. U.S. soybeans rose \$20 a ton to \$203 a ton at the U.S. Gulf ports, while soybean meal rose \$26 a ton to \$189 a ton in Rotterdam. Higher than expected April soybean crushings, strong West European and Japanese demand for soybeans, and expressed East European and rumored Soviet interest were factors contributing to the price upswing. The major factor, however, is the smaller than anticipated 1976 U.S. soybean crop due to reduced plantings.

U.S. corn prices strengthened, in sympathy with soybeans, increasing 11 percent to \$120 a ton. U.S. wheat prices, however, were not able to follow because of the impending harvest. Wheat prices declined slightly to \$142 a ton.

Cotton prices were pushed up to \$.75 a pound because of the anticipated low U.S. cotton harvest. International rice prices, at \$246 a ton, stopped their 7-month-old downward slide.

Among import commodities, coffee prices jumped again. The New York spot price for Santos No. 4 coffee rose 18 cents a pound to \$1.42 a pound because of the tight supply situation that has been developing in the coffee industry in light of the short Brazilian coffee crop. U.S. manufacturers are currently facing a strong demand from coffee wholesalers who are worried about short-term supplies. A dock strike in Colombia, another major coffee producing country, has also contributed to the price rise.

Mid-May rains in Western Europe benefited the sugarbeet crop to be harvested during the fall. Moreover, several Southern Hemisphere countries expressed export intentions. These bearish influences were nearly balanced by speculation against the British pound, as British commodity traders purchased sugar. In May, sugar destined for the world market rose slightly to 14.58 cents a pound, while the New York spot price declined slightly to 15.25 cents a pound. Traditionally volatile cocoa beans maintained their reputation through May as cocoa bean prices rose 9 cents a pound

to 96 cents a pound—the highest level in 18 months. Port congestion in Nigeria and rains in the Ivory Coast tightened the short-term supply. Demand was anticipated to be strong, though the major users appeared to be holding back in their buying. Considerable speculation against the British pound was expressed in cocoa, as the pound prices established record highs.

The rubber price rose 6 percent to 41 cents a pound, as demand continued to strengthen.

Table 4.-- Selected prices of international significance

Year and month	Wheat	Wheat	Wheat	Wheat	Wheat, No. 1,	Wheat No. 1,	Wheat, U.S.	Corn U.S.
	No. 2, hard winter, ordinary protein, f.o.b. vessel, 12 1/2 ports	No. 2, hard winter, ordinary protein, Rotterdam	No. 2, dark northern spring, f.o.b. Dairen	No. 2, dark northern spring, Rotterdam	Canadian western Red Spring 25 1/2 percent protein, 13 acres, Thunder Bay	Canadian western Hex Spring 25 1/2 percent protein, Rotterdam	No. 2 yellow, f.o.b. vessel Gulf ports	No. 3 yellow, c.i.f. Rotterdam
	\$/bu.	\$/bu.	\$/bu.	\$/bu.	\$/bu.	\$/bu.	\$/bu.	\$/bu.
1975								
April	3.92	146.04	121	4.17	101.57	192	5.19	185.70
May	3.67	142.14	118	4.14	101.46	191	4.65	178.70
June	3.67	142.50	112	4.25	102.78	195	4.17	170.45
July	3.95	146.24	107	4.07	101.24	195	4.07	168.51
August	4.17	150.56	108	4.06	101.92	195	4.05	168.56
September	4.35	153.84	117	4.42	103.78	192	4.02	168.56
October	4.05	151.84	121	4.17	102.17	193	4.12	170.63
November	4.09	150.24	121	4.15	102.94	185	4.11	170.64
December	3.91	143.57	120	4.11	101.22	174	4.02	169.24
1974								
January	3.91	144.40	114	4.24	103.70	193	4.02	168.50
February	4.14	153.58	115	4.04	103.54	193	4.11	169.40
March	4.14	153.58	115	4.14	103.10	194	4.10	167.43
April	3.99	149.51	112	4.14	102.36	174	4.07	167.61
May	3.67	142.10	110	4.25	102.03	174	4.02	168.43
June								
July								
August								
September								
October								
November								
December								
	Corn Argentina, c.i.f. Rotterdam	Soybean grain, No. 2, c.i.f. Rotterdam	Rice, Thailand white, 6 percent broken, f.o.b. Bangkok	Soybeans, U.S. No. 2, yellow, f.o.b. vessel Gulf ports	Soybeans, No. 2, bulk, c.i.f. Rotterdam	Soybeans, Brazilian, c.i.f. Rotterdam	Soybean meal, No. 48 percent, c.i.f. Rotterdam	Cotton, American Memphis Territory strict middling 1-2/16 inches, c.i.f. Northern Europe
	\$/bu.	\$/bu.	\$/cwt.	\$/bu.	\$/bu.	\$/bu.	\$/bu.	c/1b. \$/cwt.
1975								
April	1.7	127	450	6.08	221.57	224	191	53.25 1,214
May	1.61	116	359	6.10	221.14	224	189	56.10 1,237
June	1.74	124	364	6.45	228.62	227	214	57.56 1,269
July	1.94	138	377	6.30	229.74	224	219	47 1,260
August	1.66	116	368	6.33	232.34	224	210	61.14 1,392
September	1.60	112	368	6.08	228.70	221	174	65.39 1,441
October	1.45	100	363	6.34	239.83	221	183	64.75 1,427
November	1.42	102	311	6.34	241.91	192	182	65.66 1,448
December	1.45	103	307	6.34	237.74	189	157	65.56 1,511
1974								
January	1.4	119	374	6.91	260.41	187		
February	1.65	119	373	6.03	254.82	194	160	71.44 1,375
March	1.61	122	365	6.93	281.15	191	164	71.44 1,375
April	1.63	125	365	6.95	281.48	190	162	70.25 1,349
May	1.4	113	366	6.42	262.82	190	163	70.26 1,349
June						210	159	75.19 1,442
July								
August								
September								
October								
November								
December								

Continued--

Table 44.--Selected prices of international significance--Continued

Year and month	Imported cow meat, 90-percent lean, Frozen, boneless, f.o.b. U.S. port of entry		Coffee, from Santos, No. 4, New York, Spot		Santos No. 4 coffee f.o.b. Santos		Sugar, cane, 96%, spot, New York		Sugar, cane, raw, 96+ spot, f.o.b. and stored, port of origin				Cocoa beans from Accra New York spot		Crude rubber, No. 1 ribbed smoked sheets New York spot	
	c/lb.	S/m.t.	c/lb.	S/m.t.	c/lb.	S/m.t.	c/lb.	S/m.t.	c/lb.	S/m.t.	c/lb.	S/m.t.	c/lb.	S/m.t.	c/lb.	S/m.t.
1975																
April	56.10	1,281	69.00	1,521	67.41	1,457	26.07	575	24.00	330	24.57	342	72.9	1,607	29.0	639
May	62.12	1,370	79.01	1,557	72.16	1,590	19.17	425	17.38	383	17.84	393	61.2	1,349	29.5	650
June	60.35	1,333	73.43	1,619	72.19	1,592	15.96	352	13.53	304	14.54	321	63.5	1,402	29.5	650
July	61.08	1,347	69.00	1,521	65.96	1,445	19.99	438	17.06	376	18.47	407	74.5	1,642	31.0	683
August	58.93	1,290	93.50	2,062	93.07	2,051	21.11	465	18.73	413	19.74	435	75.3	1,726	30.9	681
September	64.25	1,416	93.50	2,062	92.50	2,039	17.36	352	15.45	341	15.97	352	n.q.	n.q.	30.3	665
October	69.54	1,533	93.50	2,062	93.36	2,036	15.45	341	14.09	312	14.12	312	n.q.	n.q.	29.7	655
November	65.31	1,444	n.q.	n.q.	91.00	2,006	15.03	331	13.40	245	13.63	300	69.4	1,530	29.8	656
December	65.54	1,445	n.l.	n.q.	95.15	2,097	14.80	320	13.27	293	13.40	295	74.1	1,634	31.1	685
1976																
January	67.41	1,486	107.00	2,359	106.05	2,332	15.42	340	14.04	310	14.04	310	75.6	1,672	33.0	728
February	71.99	1,557	109.00	2,403	n.q.	n.q.	15.04	332	13.52	298	13.66	301	76.0	1,677	36.0	734
March	77.43	1,707	110.00	2,425	n.q.	n.q.	16.27	359	14.92	329	14.82	327	75.7	1,669	37.7	811
April	81.75	1,801	124.00	2,734	130.90	2,886	15.58	343	14.06	310	14.13	312	87.6	1,931	38.4	847
May	80.55	1,776	142.90	3,125	145.60	3,210	15.25	336	14.58	321	14.63	322	96.3	2,123	40.7	897
June																
July																
August																
September																
October																
November																
December																

n.q. = No quotation.

1/ Offering prices.

2/ New York spot price minus .625 cents duty and minus freight and insurance from Caribbean to New York.

Source: Monthly Bulletin of Agricultural Economics and Statistics, FAO; Rice Trade Intelligence, FAO; The Public Ledger, London; Grain Market News, AMS, USDA; Rice Market News, AMS, USDA; Foreign Agriculture, FAS, USDA; Bangkok Board of Trade; Reuter's Cotton and General Economic Review, Liverpool; The National Provisioner, Chicago; The Wall Street Journal, The Journal of Commerce; New York Coffee and Sugar Exchange; Bureau of Labor Statistics, Spot Market Prices; and Oil World, Hamburg.

Table 47.—U.S. agricultural exports and imports: Value by country, July-May 1974/75 and 1975/76

Country	Exports		Imports		Country	Exports		Imports	
	1974/75	1975/76	1974/75	1975/76		1974/75	1975/76	1974/75	1975/76
-- 1,000 dollars --									
World 1/	20,186,647	20,323,081	8,751,396	9,086,774	Europe	7,499,600	9,002,403	1,459,603	1,670,181
Major Trade Blocs:					Iceland	5,829	4,902	562	579
CACM	132,345	127,036	550,357	683,509	Sweden	84,184	93,114	21,776	25,818
LAFTA	1,650,532	1,616,457	2,234,720	2,297,414	Norway	106,434	96,359	22,037	32,809
EC-9	5,048,279	5,310,523	964,743	1,069,594	Finland	44,982	28,013	19,761	31,434
EASTERN EUROPE, EXCLUDING USSR	562,957	635,279	157,116	231,392	Denmark	85,649	129,842	176,953	228,349
Greenland	0	0	0	0	United Kingdom	548,209	604,340	92,583	87,074
Canada	1,172,699	1,259,682	439,934	521,159	Ireland	26,009	25,578	20,212	20,888
St. Pierre and Miquelon	24	6	0	0	Netherlands	1,587,637	1,603,245	217,715	238,617
Mexico	513,451	352,703	533,574	556,751	Belgium-Luxembourg	289,299	323,397	26,692	24,042
Central America	197,721	174,839	641,367	733,312	France	428,488	378,360	177,204	202,367
Guatemala	40,395	38,198	153,753	178,473	Federal Republic of Germany 3/	1,379,080	1,525,487	118,651	113,530
Belize	4,540	5,208	32,484	43,767	German Democratic Republic 4/	7,693	32,276	864	483
El Salvador	25,985	26,259	114,813	189,005	Austria	11,066	17,371	14,845	17,287
Honduras	22,709	23,934	74,025	123,120	Czechoslovakia	31,846	59,918	1,678	3,431
Nicaragua	15,481	15,896	61,442	108,562	Hungary	43,201	19,161	10,039	18,131
Costa Rica	24,778	22,739	141,579	167,349	Switzerland	193,864	129,934	29,600	24,914
Panama	50,836	42,605	58,986	42,797	Estonia	0	0	1	0
Caribbean	336,899	367,522	503,699	402,459	Latvia	0	0	0	0
Bermuda	16,019	17,132	23	12	Lithuania	0	0	0	0
Bahamas	41,977	42,911	631	1,420	Poland	240,431	402,110	56,168	113,388
Cuba	0	0	0	0	USSR	366,373	1,728,301	7,435	8,133
Jamaica 2/	69,872	67,266	52,026	40,249	Azores	2,989	460	43	193
Turks and Caicos Islands 2/	0	177	0	0	Spain	730,185	631,499	146,895	150,037
Cayman Islands 2/	0	1,392	0	0	Portugal	267,818	212,302	36,425	31,396
Haiti	25,925	33,536	24,498	133	Gibraltar	76	81	1	30
Dominican Republic	84,152	106,507	393,368	25,251	Malta-Gozo	2,930	5,370	0	0
Leeward-Windward Islands	8,979	7,550	667	0	Italy	763,708	717,184	134,731	154,727
Barbados	7,205	8,257	10,646	112	Yugoslavia	60,613	25,406	44,620	65,977
Trinidad-Tobago	45,955	46,173	16,454	23,714	Albania	27	0	293	592
Netherlands Antilles	20,111	32,123	6,619	3,215	Greece	110,764	111,957	38,383	36,567
French West Indies	1,583	4,195	127	412	Romania	146,193	6,854	10,062	13,494
South America	893,164	1,059,563	1,741,096	1,774,419	Bulgaria	31,553	24,554	3,392	5,856
Colombia	96,246	50,937	297,490	429,219	Asia	7,052,299	6,564,504	1,985,781	1,748,426
Venezuela	265,632	248,811	17,822	49,951	Turkey	134,372	8,333	61,179	103,196
Guyana	15,201	14,737	39,514	24,073	Cyprus	1,742	4,498	440	256
Surinam	10,359	10,826	125	153	Sri Lanka	22,086	26,824	1,640	3,272
French Guiana	223	216	100	50	Lebanon	62,377	27,209	9,437	10,015
Ecuador	45,960	62,559	158,860	161,979	Iraq	118,977	59,962	1,722	5,059
Peru	159,108	134,722	173,472	160,319	Kran (Sana) 5/	698,136	133,976	45,976	65,932
Bolivia	17,023	8,598	1,345	5,989	Jordan	258,254	261,264	8,973	10,712
Chile	107,224	74,402	17,055	19,528	Gaza Strip	18,852	17,152	20	0
Brazil	120,406	415,366	459,031	724,525	Kuwait	58	58	13	0
Paraguay	635	1,051	16,506	15,208	Saudi Arabia	21,392	21,720	0	0
Uruguay	10,912	2,291	1,569	1,843	Qatar	127,825	131,516	606	0
Argentina	12,156	4,387	158,891	163,725	United Arab Emirates	748	1,055	0	0
Other South America	0	0	1	0	Yemen (Sana) 5/	7,372	9,396	24	11
					Yemen (Aden)	4,575	1,355	181	115
					Oman	5,922	999	254	197
					Bahrain	676	1,005	0	0
					Afghanistan	2,317	3,935	0	0
						3,671	482	4,228	9,218

Continued—

Table 47.—U.S. agricultural exports and imports: Value by country, July-May 1974/75 and 1975/76—Continued

Country	Exports		Imports		Country	Exports		Imports	
	1974/75	1975/76	1974/75	1975/76		1974/75	1975/76	1974/75	1975/76
-- 1,000 dollars --					-- 1,000 dollars --				
Asia—Continued					Africa—Continued				
India	479,605	709,913	104,493	195,170	Cameroun	3,291	4,051	16,461	14,962
Pakistan	155,503	141,907	4,406	1,204	Senegal	9,651	5,520	660	143
Nepal	33a	1,045	21	1	Mali	5,450	283	0	489
Bangladesh	245,715	211,523	3,265	2,535	Guinea	5,529	5,461	3,433	103
Sri Lanka (Ceylon)	14,642	6,332	25,559	24,004	Sierra Leone	5,243	6,293	4,570	5,763
Burma	56	123	212	21	Ivory Coast	3,928	1,230	84,591	169,002
Thailand	76,705	63,075	45,770	91,505	Ghana	22,790	27,276	51,597	55,226
North Vietnam	0	0	0	0	The Gambia	756	553	0	3
South Vietnam	55,235	23	741	155	Togo	10,293	3,260	0	0
Laos	58	20	1	41	Nigeria	1,379	2,136	62	373
Cambodia	70,714	0	130	5	Central African Republic	57,746	104,555	36,594	51,134
Malaysia	25,701	24,112	271,164	206,399	Gabon	199	156	0	0
Singapore	33,404	44,522	39,157	29,314	Chad	192	154	0	1,064
Indonesia	65,370	161,211	262,343	256,434	St. Helena (Br. W. Afr.)	0	68	4,157	0
Brunei b/	0	136	0	227	Madeira Islands	0	0	1	0
Philippines	120,732	175,565	401,494	362,352	Upper Volta	0	0	124	135
Macao	0	3	4	153	Dahomey	4,961	1,734	94	44
Southern Asia, n.e.c. b/	178	97	1,647	175	Angola	3,322	2,668	367	1,076
Peoples Republic of China	305,671	2,390	23,050	34,625	Congo (Brazzaville)	3,171	5,009	80,136	100,583
Mongolia	0	0	1,206	1,443	Western Africa, n.e.c.	534	749	0	37
North Korea	0	0	0	75	Liberia	613	3,036	129	1,148
Korea, Republic of	620,016	645,565	17,303	24,719	Zaire	13,135	10,794	46,792	47,404
Hong Kong	123,301	134,690	8,250	10,435	Surundi	11,464	21,974	21,623	15,257
Republic of China	385,255	520,510	197,982	91,713	Rwanda	373	555	7,626	10,694
Japan	3,003,149	3,507,905	62,372	65,916	Somali Republic	1,144	710	15,251	19,952
Australia and Oceania	119,263	103,061	758,593	789,673	Ethiopia	2,099	2,537	0	48
Australia	73,164	64,505	455,140	543,561	Afars-Issas	4,918	1,351	29,180	65,410
Papua New Guinea	132	247	33,910	29,253	Uganda	256	678	25	669
New Zealand	23,355	20,421	206,179	214,317	Kenya	450	75	53,770	65,659
Western Samoa	57	299	875	131	Sevcheiles c/	4,352	3,552	29,544	32,481
British Pacific Islands	180	0	0	1	British Indian Ocean Territory d/	55	54	513	333
French Pacific Islands	8,415	2,740	44	138	Tanzania	0	0	0	0
Trust Territory of Pacific Islands	7,631	7,152	40	0	Mauritius e/	44,241	14,282	16,911	21,854
Pacific Islands, n.e.c.	1,412	1,150	32,407	970	Mozambique	6,154	1,151	17,786	11,905
Africa	1,340,080	956,999	554,253	459,374	Malagasy Republic	4,759	156	31,927	31,015
Morocco	105,367	55,429	4,843	2,462	French Indian Ocean Areas	1,919	1,510	42,805	49,957
Algeria	156,934	150,136	406	474	Republic of South Africa	6	14	2,056	4,873
Tunisia	50,174	20,990	7,507	474	South-West Africa (Namibia)	56,627	55,553	30,365	65,596
Libya	22,147	11,157	2	0	Botswana	5	24	33	102
Egypt	357,133	169,733	2,544	3,166	Zambia	1,132	671	1	13
Sudan	17,983	24,513	4,167	12,563	Swaziland	1,325	225	14	5
Canary Islands	16,595	22,452	14	22	Rhodesia	157	120	17,717	13,873
Spanish Africa, n.e.c.	2	0	0	0	Malawi	4	0	0	4
Equatorial Guinea	0	0	24	2,406	Lesotho	456	1,090	13,396	6,574
Mauritania	2,355	535	25	0	Unidentified f/	2,737	3,359	0	20
						463,647	645,510	0	0

1/ Totals may not add due to rounding. 2/ New classification effective Jan. 1, 1976. 3/ Prior to Jan. 1, 1976 country designation read West Germany. 4/ Prior to May 1, 1976 country designation read East Germany. 5/ Prior to Jan. 1, 1976 country designation read Yemen Arab Republic. 6/ New classification effective Jan. 1, 1976. Previously included under the former designation "Southern and South-Eastern Asia, n.e.c.", now classified as South-Eastern Asia, n.e.c. 7/ New classification effective Jan. 1, 1976. British Indian Ocean Territory reported partly with Mauritius and partly with Sevcheiles prior to Jan. 1, 1976. 8/ Transshipments through Canada where final destination was not known at the time of export.

Table 49.--Quantity indexes: U.S. agricultural exports,
fiscal years 1969-75, monthly and accumulated, July 1974 to date

Year and month	Animals and animal products	Cotton and linens	Tobacco, stomach- factured	Grains and feeds	Oilseeds and products	Fruits and vegetables	All agricultural commodities
-- (Calendar year 1967 = 100) --							
1968/69	110	69	100	85	106	93	92
1969/70	101	75	101	97	148	109	106
1970/71	117	98	98	106	157	103	115
1971/72	134	89	94	103	159	107	115
1972/73	126	126	102	167	182	118	132
1973/74	126	155	118	178	186	131	165
1974/75	141	103	111	151	177	145	149
July-May							
1974/75	136	101	116	157	164	143	148
1975/76	143	89	110	184	194	158	167
-- Adjusted for seasonal variation --							
Monthly 1974/75:							
July	157	167	119	162	213	143	183
August	124	124	118	141	170	135	140
September	115	64	91	130	164	122	134
October	127	59	107	146	142	135	143
November	121	97	94	162	139	135	145
December	140	74	118	198	161	140	166
January	144	78	132	197	203	148	176
February	142	83	89	181	126	152	147
March	137	55	127	166	126	155	144
April	146	83	112	162	139	157	144
May	145	109	101	127	123	158	131
June	126	136	70	137	92	139	125
1975/76:							
July	132	149	62	159	180	153	153
August	116	156	95	189	196	129	161
September	117	131	93	171	163	131	161
October	116	109	90	220	210	140	189
November	127	62	92	212	169	126	159
December	137	49	110	196	129	154	143
January	156	60	199	181	198	169	172
February	157	34	129	176	177	171	155
March	173	79	106	171	180	190	163
April	169	72	108	200	192	210	174
May	169	96	61	176	224	200	173
June							
-- Not adjusted for seasonal variation --							
1974/75:							
July	139	132	99	157	167	147	163
August	114	83	103	139	122	126	126
September	111	41	88	132	108	118	116
October	137	40	140	138	149	162	139
November	129	90	168	173	247	154	177
December	141	113	151	165	195	136	161
January	146	135	134	209	221	134	185
February	136	126	76	172	154	132	151
March	151	113	119	164	168	149	154
April	147	117	101	154	168	149	149
May	151	115	93	126	121	162	129
June	127	127	63	143	83	161	125
1975/76:							
July	117	114	52	155	141	150	137
August	107	104	83	169	140	120	144
September	113	83	90	174	108	127	139
October	125	74	119	208	220	169	183
November	135	57	164	226	230	143	193
December	138	76	141	209	206	150	179
January	157	69	202	192	215	153	182
February	150	46	108	167	210	145	159
March	189	119	99	169	223	182	174
April	178	93	96	189	225	200	180
May	176	101	56	175	217	205	170
June							

Table 48.—Quantity indexes: U.S. agricultural imports, fiscal years 1968-75, monthly and accumulated, July 1974 to date

Year and month	Supplementary					Complementary			All agricultural commodities
	Animals and animal products	Grains and feeds	Oilsseeds and products	Sugar and related products	Total	Cocoa, coffee, and tea	Rubber and allied gums	Total	
— (Calendar year 1967 = 100) —									
1967/68	108	92	97	102	105	104	107	104	105
1968/69	115	96	105	103	110	103	127	103	107
1969/70	121	131	104	107	116	101	131	104	111
1970/71	114	136	111	113	118	98	124	101	111
1971/72	115	145	119	118	122	105	138	108	116
1972/73	127	122	129	109	128	111	136	112	121
1973/74	127	102	104	116	128	107	146	104	121
1974/75	102	175	124	100	125	77	143	91	111
July-May									
1974/75	113	273	152	111	144	91	160	104	127
1975/76	142	264	220	106	162	119	180	128	148
— Adjusted for seasonal variation —									
Monthly 1974/75:									
July	109	322	136	138	149	102	247	119	136
August	108	404	125	116	137	82	139	95	118
September	109	247	130	119	140	68	166	90	119
October	99	268	184	125	138	60	95	73	113
November	103	292	147	145	141	83	138	95	121
December	119	179	127	122	141	94	152	111	128
January	118	236	108	80	128	92	169	101	117
February	106	226	122	69	115	88	128	93	106
March	108	238	132	62	119	83	127	88	107
April	105	221	136	75	120	78	166	90	108
May	93	262	148	63	115	71	86	78	101
June	114	155	100	104	140	104	172	111	126
1975/76:									
July	126	208	164	98	149	101	185	111	134
August	103	377	171	61	119	115	147	117	116
September	119	317	192	163	171	165	130	153	163
October	119	232	153	150	154	121	161	122	144
November	137	194	410	82	165	117	165	126	147
December	126	229	204	67	142	96	156	116	130
January	121	213	184	114	145	94	167	103	127
February	116	273	243	110	144	94	167	103	127
March	144	307	159	77	155	120	172	127	143
April	142	238	241	102	153	96	218	110	134
May	145	194	151	87	140	84	119	93	123
June									
— Not adjusted for seasonal variation —									
1974/75:									
July	99	350	139	154	142	95	196	111	129
August	115	281	104	150	142	74	150	89	120
September	110	204	117	114	128	57	164	78	107
October	101	288	239	99	130	54	99	70	105
November	109	346	111	129	132	70	131	84	112
December	123	254	127	133	142	92	164	104	127
January	132	201	114	49	132	111	183	120	127
February	102	162	122	57	116	94	123	97	108
March	109	185	149	65	126	93	141	100	116
April	99	184	109	86	126	86	142	96	114
May	88	266	161	68	120	83	89	87	106
June	104	189	112	121	144	99	154	106	128
1975/76:									
July	114	225	169	109	142	93	146	103	126
August	109	262	143	80	124	103	159	109	118
September	121	262	171	155	155	137	145	133	146
October	123	252	200	118	145	107	169	116	133
November	145	230	309	74	154	99	175	110	136
December	130	323	207	72	142	94	168	108	128
January	136	183	188	69	149	113	182	122	138
February	112	196	243	92	146	101	160	107	130
March	145	234	234	81	164	139	191	145	156
April	133	196	193	117	160	104	185	117	142
May	137	256	165	94	147	98	124	104	129
June									

Explanatory Note

U.S. foreign agricultural trade statistics in this report include official U.S. data based on compilations of the Bureau of the Census. Agricultural commodities consist of (1) nonmarine food products and (2) other products of agriculture which have not passed through complex processes of manufacture such as raw hides and skins, furs and oils, and wine. Such manufactured products as textiles, leather, boots and shoes, cigarettes, naval stores, forestry products, and distilled alcoholic beverages are not considered agricultural.

The trade statistics exclude shipments between the 50 States and Puerto Rico, between the 50 States and the island possessions, between Puerto Rico and the island possessions, among the island possessions, and intransit through the United States from one foreign country to another when documented as such through U.S. Customs.

EXPORTS The export statistics also exclude shipments to the U.S. armed forces and diplomatic missions abroad for their own use and supplies for vessels and planes engaged in foreign trade. Data on shipments valued at less than \$251 are not compiled by commodity and are excluded from agricultural statistics but are reflected in non-agricultural and overall export totals in this report. The agricultural export statistics include shipments under P.L. 83-480 (Agricultural Trade Development and Assistance Act), and related laws; under P.L. 87-195 (Act for International Development); and involving Government payments to exporters. (USDA payments are excluded from the export value.) Separate statistics on Government program exports are compiled by USDA from data obtained from operating agencies.

The export value, the value at the port of exportation, is based on the selling price (or cost if not sold) and includes inland freight, insurance, and other charges to the port. The country of destination is the country of ultimate destination or where the commodities are to be consumed, further processed, or manufactured. When the shipper does not know the ultimate destination, the shipments are credited to the last country, as known to him at the time of shipment from the United States, to which the commodities are to be shipped in their present form. Except for Canada, export shipments valued at \$251-\$999 are included on the basis of sampling estimates; shipments to Canada valued at \$251-\$1,999 are sampled.

IMPORTS Imports for consumption are a combination of entries for immediate consumption and withdrawals from warehouses for consumption. Data on shipments valued at less than \$251 are estimated on the basis of a 1-percent sample and are not compiled by commodity. They are excluded from agricultural statistics but are reflected in nonagricultural and overall import totals in this report.

The import value, defined generally as the market value in the foreign country, excludes import duties, ocean freight, and marine insurance. The country of origin is defined as the country where the commodities were grown or processed. When the country of origin is not known, the imports are credited to the country of shipment.

Imports similar to agricultural commodities produced commercially in the United States and others that are interchangeable in use to any significant extent with such U.S. commodities are supplementary or partly competitive. All other commodities are complementary or noncompetitive.

Further explanatory material on foreign trade statistics and compilation procedures of the Bureau of the Census is contained in the publications of that agency.

END

DATE

FILMED

7-14-79

NTIS