



AgEcon SEARCH
RESEARCH IN AGRICULTURAL & APPLIED ECONOMICS

The World's Largest Open Access Agricultural & Applied Economics Digital Library

This document is discoverable and free to researchers across the globe due to the work of AgEcon Search.

Help ensure our sustainability.

Give to AgEcon Search

AgEcon Search

<http://ageconsearch.umn.edu>

aesearch@umn.edu

*Papers downloaded from **AgEcon Search** may be used for non-commercial purposes and personal study only. No other use, including posting to another Internet site, is permitted without permission from the copyright owner (not AgEcon Search), or as allowed under the provisions of Fair Use, U.S. Copyright Act, Title 17 U.S.C.*

USDA/FATUS-
DEC 76

FATUS/FOREIGN AGRICULTURAL TRADE OF THE UNITED STATES, 1976 DECEMBER. Washington, DC:
Economic Research Service.

(NAL Call No. A286.9/Ag8)

1 OF 2
USDA
FATUS-DEC

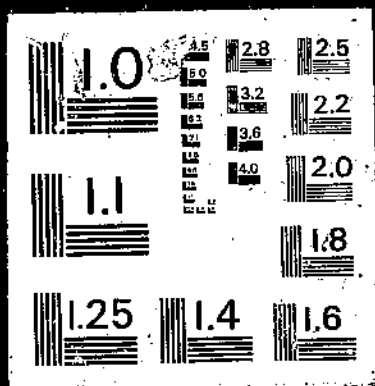

76

DECEMBER 1976

FATUS

FOREIGN AGRICULTURAL TRADE OF THE UNITED STATES

U.S. Agricultural Trade Prospects for Fiscal 1977

Patterns of World Agricultural Trade and U.S. Agricultural Exports

U.S. Agricultural Imports From the EC Total \$1.17 Billion in Fiscal 1976

Selected Prices of International Significance

October Farm Product Exports Up Sharply

Farm Product Imports Increase 15 Percent in January-October

TRI-AGENCY READING ROOM

DEC 28 1976

500 12th St., SW, Room 506
Washington, D.C. 20240

ECONOMIC RESEARCH SERVICE • U.S. DEPARTMENT OF AGRICULTURE

CONTENTS

<u>Special In This Issue</u>	<u>Page</u>
U.S. Agricultural Trade Prospects for Fiscal 1977	5
Patterns of World Agricultural Trade and U.S. Agricultural Exports	10
U.S. Agricultural Imports From the EC Total \$1.17 Billion in Fiscal 1976	20
Selected Prices of International Significance	30
October Farm Product Exports Up Sharply	35
Farm Product Imports Increase 15 Percent in January-October	74
U.S. agricultural trade data for October:	
U.S. exports: Quantity and value by commodity	45
U.S. imports: Quantity and value by commodity	81
U.S. exports and imports: value by country	95
Quantity indexes, by commodity group, October:	
Exports	97
Imports	98
Explanatory note	99

Principal Coordinators:

Robert L. Tontz
Thomas A. Warden
Dewain H. Rahe
Louise E. Stanton

Statistics Program Area
Foreign Demand and Competition Division
Economic Research Service

Washington, D.C. 20250

December 1976

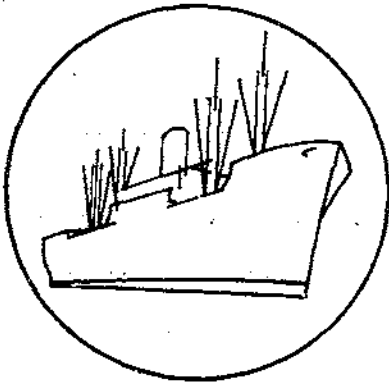

FOREIGN AGRICULTURAL TRADE OF THE UNITED STATES

Digest

U.S. Agricultural Trade Prospects for Fiscal 1977 (see p. 5). Another record may be set for U.S. agricultural exports in fiscal year 1977 (October 1976-September 1977). If the present forecast of \$23 billion is realized, it will exceed the previous high of \$22.8 billion achieved in fiscal year 1976. Although export volume is expected to be down from that of the previous year, higher prices will likely more than offset the volume decline. The agricultural trade balance (exports minus imports) will total about \$10.8 billion in fiscal 1977, 12 percent below that of the prior 12-month period as a result of higher agricultural imports.

* * * * *

Patterns of World Agricultural Trade and U.S. Agricultural Exports (see p. 10). Rapid growth in demand for U.S. agricultural exports increased the U.S. share of world agricultural exports to 17 percent in 1973-75 from 13.2 percent in 1968-72. Between 1969-71 and 1975-76, the United States accounted for 82 percent of the increase in world grain exports, reflecting a growing dependency of the less developed and centrally planned countries on food imports from developed countries.

* * * * *

U.S. Agricultural Imports From the EC Total \$1.17 Billion in Fiscal 1976 (see p. 20). Imports of farm products from European Community members in 1976 recovered somewhat from fiscal 1975's decline, but did not reach 1974's record \$1.23 billion. Higher prices, floating exchange rates, and depressed consumer demand combined to hold import increases from those countries below overall rates. Purchases from EC members are predominantly commodities competitive with U.S. production.

* * * * *

Selected Prices of International Significance (see p. 30). U.S. export and import commodity prices took divergent directions in October. Wheat, corn, soybean, and soybean meal prices dipped, while rice and cotton prices strengthened. Coffee, cocoa beans and crude rubber made price gains, while cow meat and sugar experienced faltering prices. The quarterly U.S. agricultural export unit value index shows that third quarter U.S. export prices were 1 percent less than a year ago. The sharp rise in the import unit value of raw coffee--our largest import commodity--led the way in increasing the import unit value index 21 percent from a year ago.

October Farm Product Exports Up Sharply (see p. 35). Over \$2.2 billion in agricultural products were exported during October, raising cumulative shipments since January to \$18.8 billion. Strong foreign demand for animal feed materials reflected summer drought effects in Europe, increased feeding rates, and economic recovery in other areas.

* * * * *

Farm Product Imports Increase 15 Percent in January-October (see p. 74). Although agricultural imports fell off to about \$830 million in October, the 10-month total rose 15 percent in value over the year-earlier level. Higher prices for coffee and some other tropical products accounted for most of the gain.

Table 1.--Agricultural, nonagricultural, and total trade balance

Item	January-October		October	
	1975	1976	1975	1976
-- Million dollars --				
Agricultural exports 1/	17,752	18,794	2,082	2,251
Nonagricultural exports 2/	70,562	75,602	7,637	7,830
Total exports 2/	88,314	94,396	9,719	10,081
Agricultural imports 3/	7,756	8,924	829	5/811
Nonagricultural imports 4/	72,222	90,171	7,761	9,293
Total imports 4/	79,978	99,095	8,590	10,104
Agricultural trade balance	9,996	9,870	1,253	1,440
Nonagricultural trade balance ..	-1,660	-14,569	-124	-1,463
Total trade balance	8,336	-4,699	1,129	-23

1/ Domestic exports including Department of Defense shipments (F.A.S. value).

2/ Domestic and foreign exports excluding Department of Defense shipments (F.A.S. value).

3/ Imports for consumption (Customs value).

4/ General imports (Customs value).

5/ Excludes imports of coconut oil, which amounted to about \$18 million in October 1975.

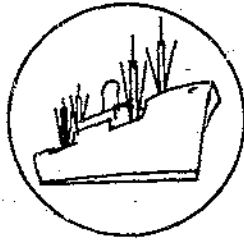

SPECIAL in this issue

U.S. AGRICULTURAL TRADE PROSPECTS FOR FISCAL 1977

- U.S. agricultural exports are expected to total about \$23 billion during fiscal 1977 (October 1976-September 1977)--which compares with \$22.8 billion during the previous 12-month period and \$21.9 billion during 1974/75. Total export tonnage of 100 million may be 6 percent below the October 1975-September 1976 level, but higher prices for soybeans, oilseed products, and cotton will more than offset the volume decline.

Fiscal 1977 U.S. agricultural imports are expected to increase about 14 percent above October 1975-September 1976 imports of \$10.5 billion. Thus, the surplus of agricultural trade will total \$10.8 billion in fiscal 1977, about 12 percent below the \$12.3 billion recorded during the prior 12-month period.

Several factors are maintaining a high level of U.S. agricultural exports. European supplies of grains and other feeds are down sharply because of last summer's drought. At the same time, hog and poultry numbers are expanding in the European Community and Japan. Also, economic recovery is continuing, but the pace has slowed in both the developed and developing countries.

Export Commodity Highlights

Grain and Feed: The value of U.S. grain and feed exports for fiscal 1977 is now forecast at \$10.0 billion, compared with \$12.2 billion during October 1975-September 1976. Projected wheat and feed grain export estimates now stand at about 28 million and 47 million tons, respectively.

At present, the supply of U.S. wheat is plentiful in the face of a continuing tight world supply situation for feedstuffs. Export demand for wheat is somewhat soft at present, with offer prices for U.S. wheat generally higher than offers for wheat from other exporting countries.

Table 2.--U.S. agricultural trade balance, 1970/71-1976/77

Item	Year beginning October 1						Forecast 1976/77
	1971	1972	1973	1974	1975	1976	
-- Billion dollars --							
Exports	7.96	8.24	14.98	21.61	21.85	22.76	22.8
Imports	6.13	5.94	7.74	10.06	9.47	10.51	12.0
Trade balance:	1.83	2.30	7.24	11.55	12.38	12.25	10.8

Table 3.--U.S. agricultural exports: Value by commodity group,
1974/75-1976/77

Commodity	Year beginning October 1		
	1974/75	1975/76	Forecast 1976/77
-- Billion dollars --			
Grain and feed	11.852	12.161	10.0
Oilseeds and products	4.753	4.692	6.1
Cotton, including linters	1.055	.919	1.6
Tobacco897	.928	1.0
Fruits, nuts, and vegetables ..	1.221	1.463	1.5
Sugar and tropical products405	.385	.4
Livestock and products	1.387	1.847	1.7
Dairy products143	.131	.2
Poultry products143	.235	.3
Total ^{1/}	21.854	22.759	22.8

^{1/} Total may not equal sum of parts because of rounding.

Table 4.--U.S. agricultural exports: Volume of selected commodities,
1974/75-1976/77

Commodity	Year beginning October 1		
	1974/75	1975/76	Forecast 1976/77
-- Million metric tons --			
Wheat and flour	30.117	30.882	27.5
Feed grains	35.058	49.853	46.6
Rice	2.158	1.883	2.0
Soybeans	11.485	15.050	14.7
Vegetable oils918	.898	1.0
Oilcake and meal	4.074	4.869	4.5
Cotton, including linters904	.740	1.0
Tobacco273	.273	.3
Fresh fruit	1.301	1.372	1.4
Animal fats	1.014	1.026	1.1
Total	87.302	106.846	100.1

Table 5.--U.S. agricultural exports: Value by regions,
1974/75-1976/77

Region ^{1/}	Year beginning October 1		
	1974/75	1975/76	Forecast 1976/77
	-- Billion dollars --		
Western Europe	7.543	7.236	8.0
European Community	5.851	5.714	6.4
Other Western Europe	1.692	1.522	1.6
Eastern Europe760	1.293	1.1
USSR600	2.047	1.3
Asia	7.983	7.433	7.8
West Asia	1.474	.823	.9
South Asia	1.212	1.135	1.1
Southeast Asia & East Asia (excluding PRC & Japan) ..	1.984	2.065	2.2
Japan	3.213	3.408	3.6
PRC101	.002	<u>2/</u>
Canada	1.323	1.402	1.5
North Africa791	.700	.8
Other Africa392	.442	.4
Latin America	2.348	2.089	1.8
Oceania114	.117	.1
Total	21.854	22.759	22.8

^{1/} Adjusted for transshipments through Canada and Western Europe.

^{2/} Less than \$50 million.

Table 6.--U.S. agricultural imports: Value by commodity group,
1974/75-1976/77

Commodity	Year beginning October 1		
	1974/75	1975/76	Forecast 1976/77
-- Billion dollars --			
<u>Competitive</u>			
Animals & products:			
Dairy & poultry products ...:	.222	.299	.3
Meat & meat products	1.085	1.437	1.5
Live animals092	.206	.3
Other animal products301	.365	.4
Vegetable products:			
Fruits, nuts, & vegetables ..:	.763	.877	1.0
Oilseeds and products606	.539	.6
Sugar & related products ...:	2.580	1.457	1.3
Tobacco, unmanufactured240	.279	.3
Wines & malt beverages326	.432	.5
Other vegetable products ...:	.394	.416	.4
Total competitive products ..:	6.609	6.307	6.6
<u>Noncompetitive</u>			
Bananas and plantains225	.275	.3
Coffee, cocoa, & tea	1.948	3.027	4.1
Rubber & allied gums343	.493	.6
Spices079	.095	.1
Other noncompetitive products :	.266	.318	.3
Total noncompetitive products	2.861	4.208	5.4
Total	9.470	10.515	12.0

The value of U.S. feed grain exports in fiscal 1977 is now put at \$5.2 billion. The forecast for miscellaneous feed and fodder exports stands at over \$400 million, reflecting anticipation of continued strong demand by Western Europe. ^{1/}

Fiscal 1977 U.S. rice exports are estimated at about 2 million tons. The estimated season-average export price is expected to remain low.

Oilseeds and Products: The fiscal 1977 value of U.S. exports of oilseeds and products is projected at \$6.1 billion, up about \$1.4 billion from the previous 12 months.

Animals and Animal Products: U.S. exports of animals and animal products are expected to continue their growth trend. Combined livestock, dairy, and poultry exports are expected to total \$2.2 billion in fiscal 1977, about the same as in the preceding year.

Fruits, Nuts, and Vegetables: During fiscal 1977, U.S. exports of fruit and vegetable products and nuts are expected to increase only slightly from the \$1.46 billion worth exported during October 1975-September 1976. Reduced production of dried fruit will likely more than offset increased exports of potatoes, fresh citrus, canned fruits, and tree nuts.

Cotton: U.S. cotton exports for fiscal 1977 are estimated at close to 1 million tons (4-1/2 million bales) valued at \$1.6 billion. This would be a very strong recovery from the 740,000 tons valued at \$910 million shipped in 1975/76. Fiscal 1977 cotton linter exports are projected at 50,000 tons valued at \$12.7 million. The demand for cotton textile products is still very good in most areas. However, sharply reduced cotton stocks combined with rising domestic consumption will limit cotton supplies available for export in many foreign countries.

Tobacco: Fiscal 1977 U.S. tobacco exports are projected about 3 percent below October 1975-September 1976 exports of 273,000 tons.

Sugar and Tropical Products: Fiscal 1977 sugar and tropical products exports are expected to be up slightly from a year earlier. Lower sugar exports will likely be offset by the increased value of coffee exports.

Agricultural Imports

Fiscal 1977 U.S. agricultural imports are estimated at \$12 billion, about 14 percent above the \$10.5-billion total for October 1975-September 1976. Most of the increase will result from higher prices for coffee, cocoa, and rubber. Value gains are also forecast for imports of cattle, meat, fruits, vegetables, vegetable oils, and tobacco.

^{1/} For a more detailed report, see Outlook for U.S. Agricultural Exports, Economic Research Service and Foreign Agricultural Service, U.S. Department of Agriculture, November 15, 1976.

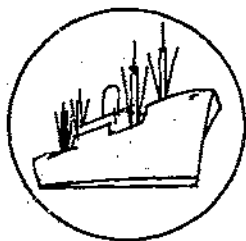

SPECIAL in this issue

PATTERNS OF WORLD AGRICULTURAL TRADE AND U.S. AGRICULTURAL EXPORTS

by
Arthur B. Mackie ^{1/}

The U.S. share of world agricultural trade took a significant jump in 1973-75 to more than 17.0 percent, increasing 4 percentage points above the 1968-72 level of 13.2 percent. Continued expansion in our agricultural exports since 1972 has held the U.S. share above 17 percent--a level not attained over the previous two decades (table 7).

During 1951-55, the U.S. share of world agricultural trade was only 12.3 percent. Thus, the increase in the U.S. share in 1973-75 represented a significant departure from previous patterns of trade. These recent trends and growth in U.S. agricultural exports have been highly influenced by the recent world food crisis, world-wide crop shortfalls, droughts, import policy changes in the USSR and China, and economic growth conditions in Western Europe and Japan--major markets for U.S. farm products. These events have not only affected the rate of growth and the level of imports of agricultural products in particular countries but also the patterns of trade between countries.

Between 1969-71 and 1973-76, the United States accounted for 82 percent of the increase in total world grain exports--90 percent of the increase in world wheat exports, and 78 percent of the increase in coarse grain exports. U.S. grain exports in 1975-76 represented 50 percent of world grain exports. Currently the U.S. share is about 44 percent for wheat and about 55 percent for coarse grains--up from 31 and 40 percent, respectively, in 1969-71 (table 8).

Changes in U.S. agricultural Exports

U.S. agricultural exports rose from \$6.8 to \$19.5 billion between 1969-71 and 1973-76. The commodities largely responsible for the increase were grains and soybeans, with wheat accounting for 25 percent, feed grains for 25 percent, and soybeans for 15 percent of the total gain. The developed countries accounted for the largest part of the growth in feed grains and soybeans, while the less developed and centrally planned countries accounted for most the gain in wheat exports.

Patterns of World Trade

Since the 1950's world trade in agricultural products has been strongly influenced by demand for food and feed products in the developed countries. In 1955, trade

^{1/} Leader, Aggregate Demand, Resources and Policies Area, Foreign Demand and Competition Division. This updates the article beginning on pg. 33 of the February 1976 FATUS.

between the developed countries accounted for 39 percent of world agricultural trade. By 1972-73, this share had risen to almost 50 percent. In addition to increased trade between the developed countries, their exports to the less developed and centrally planned countries also rose. Consequently, the share of world exports by the developed countries increased from 49 percent in 1955 to 62 percent in 1971-74.

These patterns of trade reflect a growing dependency of the less developed countries--and, most recently, the centrally planned countries--upon the developed countries for more of their food imports. In 1955 the less developed countries (LDC's) and centrally planned countries got only 48 and 18 percent, respectively, of their agricultural imports from the developed countries. By 1971-74, these percentages had increased to almost 60 percent for the LDC's and 35 percent for the centrally planned countries.

- The growing dependency of the less developed and centrally planned countries upon the food exports of the developed countries has been accompanied by a sharp decline in intratrade in these economic regions. Intraregional trade accounted for 65 percent of the centrally planned countries' agricultural imports in 1955, but for only 35 percent in 1971-74. For the LDC's, the intraregional share dropped from 48 to 32 percent. These trends in imports of all agricultural products have been strongly influenced by an even greater change in the trade flows of all grains since the mid-1950's.

Patterns of World Grain Imports

The central feature of world grain trade for the past two decades has been the decline in relative shares of world grain exports by the less developed and centrally planned countries, and the resulting growth of the grain export share from the developed countries. The LDC's share of world grain exports fell from 23 percent in 1956-60 to 14 percent in 1971-74 (table 10, col. 8). Their share of grain imports from the developed countries increased from 57 to 75 percent. Intraregional trade accounted for 37 percent of LDC grain imports in 1956-60, but for 20 percent by 1971-74 (table 10, col. 4).

Perhaps the most dramatic shift in patterns of grain imports has been in the centrally planned countries. In 1956-60, intraregional trade accounted for 77 percent of their grain imports. By 1971 the share had dropped to only 45 percent, with 49 percent of their grain imports coming from the developed countries. Major grain imports by the USSR in 1972-73 sharply changed these percentages--increasing the grain imports from the developed countries to 82 percent (25 percent for the 1971-74 period). Thus, the centrally planned countries have completely altered their source of grain imports from a high dependency upon intraregional trade to almost complete dependency upon developed countries for their grain imports.

Table 7.--U.S. market share of world total and agricultural exports, 1950-75

	Total Exports			Agricultural Exports 1/			Share Agriculture of Total Trade in	
	World	U.S.	U.S. Share	World	U.S.	U.S. Share	World	U.S.
	-- Bil. U.S. Dollars --		Percent	-- Bil. U.S. Dollars --		Percent		
1950	61.20	10.14	16.5	26.60	2.87	13.9	33.7	28.3
1951	82.15	14.88	18.1	26.88	4.04	15.0	32.7	27.1
1952	80.40	15.05	18.7	25.88	3.43	13.3	32.2	22.8
1953	82.30	15.65	19.0	25.97	2.85	11.0	31.5	18.2
1954	85.70	14.98	17.5	26.50	3.05	11.5	30.9	20.3
1955	93.54	15.43	16.5	28.76	3.22	10.8	30.7	20.2
1951-55 Ave.	84.82	15.20	17.9	26.80	3.30	12.3	31.6	21.7
1956	103.67	18.95	18.3	30.79	4.17	13.5	29.7	22.0
1957	111.83	20.66	18.5	31.74	4.51	14.2	28.4	21.8
1958	107.88	17.76	16.5	29.83	3.85	12.9	27.7	21.7
1959	115.37	17.47	15.1	31.80	3.95	12.4	27.6	22.6
1960	127.87	20.41	16.0	33.95	4.83	14.2	26.5	23.7
1956-60 Ave.	113.32	19.06	16.8	31.62	4.26	13.4	27.9	22.3
1961	133.79	20.79	15.5	34.65	5.02	14.5	25.9	24.1
1962	141.41	21.45	15.2	35.28	5.03	14.3	24.9	23.4
1963	153.86	23.10	15.0	38.88	5.58	14.4	25.3	24.1
1964	172.16	26.28	15.3	41.74	6.34	15.2	24.2	24.1
1965	186.39	27.19	14.6	42.80	6.23	14.5	23.0	22.9
1961-65 Ave.	157.52	23.76	15.1	38.67	5.64	14.6	24.5	23.7
1966	203.40	30.00	14.7	45.22	6.88	15.2	22.2	22.9
1967	214.29	31.24	14.6	44.97	6.38	14.2	21.0	20.4
1968	238.22	33.95	14.3	45.29	6.23	13.7	19.0	18.3
1969	272.02	37.46	13.8	48.51	5.94	12.2	17.8	15.9
1970	312.26	42.59	13.6	53.99	7.26	13.5	17.3	17.0
1966-70 Ave.	248.00	35.05	14.1	47.60	6.54	13.7	19.2	18.7
1971	348.85	43.49	12.5	57.85	7.69	13.2	16.6	17.7
1972	415.28	48.98	11.8	69.49	9.40	13.4	16.7	19.2
1973	575.64	70.25	12.2	101.59	17.68	17.3	17.6	25.6
1974	835.49	97.14	11.6	125.29	21.99	17.4	15.0	22.6
1975	878.5	106.22	12.1	129.5	21.89	16.9	14.7	20.6
1971-75 Ave.	610.75	73.22	12.0	96.74	15.73	16.3	15.8	21.5

1/ World agricultural exports include SITC Sections 0, 1, 2, and 4, but excludes Divisions 03, 24, 25, 27, and 28.

- Source: For total trade (1), (2) and (3), For agricultural Trade (2), (3), (4), (5), and (6).
- (1) United Nations, Statistical Yearbook 1960-63, tables on External Trade (World exports by provenance and destinations)
 - (2) _____, Handbook of International Trade and Development Statistics, New York 1976.
 - (3) _____, Monthly Bulletin of Statistics, various issues, 1965-75, New York.
 - (4) Food and Agriculture Organization of the United Nations (FAO), Yearbook of Forest Products, Annual issues, Rome.
 - (5) _____, Yearbook of Fishery Statistics, Annual issues, Rome.
 - (6) General Agreement on Tariffs and Trade (GATT), International Trade, Annual issues, Geneva.

Table 8 --World grain trade and U.S. exports

Year ending June 30	World Exports	U.S. Exports	U.S. share of	
			Total	Increase in total
	--Million Metric Tons--		--Percent--	
	<u>Total grains 2/</u>			
1950-54	42.50	13.20	31	
1955-59	55.30	20.90	38	60
1960-64	83.28	35.07	42	51
1965-69	99.82	39.28	39	25
1970-74	130.29	56.96	44	58
1975	161.13	80.99	50	75
1976	152.13	76.23	50	(-53)
1969-71	107.76	37.94	35	
1973-76	150.98	73.44	49	(82)
	<u>Wheat</u>			
1950-54	27.20	8.90	33	
1955-59	34.20	12.20	36	47
1960-64	49.97	19.48	39	46
1965-69	55.44	18.93	34	0
1970-74	64.68	25.37	39	70
1975	73.50	31.65	43	77
1976	67.18	29.67	44	(-31)
1969-71	55.74	17.30	31	
1973-76	70.31	30.41	43	(90)
	<u>Coarse grains</u>			
1950-54	15.30	4.30	28	
1955-59	21.10	8.70	41	76
1960-64	33.31	15.59	47	56
1965-69	44.38	20.35	46	42
1970-74	65.61	31.59	48	53
1975	87.63	49.34	56	75
1976	84.95	46.56	55	-100
1969-71	52.02	20.64	40	
1973-76	80.67	43.03	53	(78)

2/ Excludes rice.

Table 9 .--Patterns of world grain trade ^{1/} selected years 1955 to 1974

Exporting Regions	Importing Regions						
	Total	Developed		Less Developed			World Total
		U.S.	Canada	Total	Latin America	Centrally Planned	
--Million U.S. dollars, f.o.b.--							
United States							
1956-60	685	--	21	499	129	49	1,233
1961-66	1,131	--	127	928	184	78	2,137
1966-70	1,284	--	132	1,031	212	65	2,380
1971	1,171	--	110	920	245	89	2,180
1972	1,485	--	125	1,269	360	475	3,229
1973	3,128	--	71	2,980	990	1,410	7,518
1974	4,166	--	135	4,440	1,380	800	9,406
Other Developed							
1956-60	844	57	3	189	67	41	1,074
1961-65	1,003	26	1	189	43	566	1,758
1966-70	1,417	18	1	450	56	459	2,327
1971	1,944	25	--	830	85	456	3,230
1972	2,285	33	--	656	110	815	3,756
1973	2,986	33	--	1,060	140	880	4,926
1974	4,549	82	5	2,190	310	950	7,689
Latin America							
1956-60	206	2	1	92	86	2	300
1961-65	273	4	2	96	83	74	443
1966-70	398	10	--	142	123	47	587
1971	556	9	--	108	84	27	691
1972	274	15	--	144	135	3	421
1973	502	5	--	347	210	64	913
1974	918	5	--	356	185	320	1,594
Other Less Developed							
1956-60	175	--	--	356	14	26	557
1961-65	153	1	--	433	17	62	648
1966-70	120	2	--	393	10	68	581
1971	79	--	--	361	5	45	485
1972	95	--	--	451	5	32	578
1973	154	--	--	683	10	39	876
1974	237	--	--	1,199	5	120	1,556
Centrally Planned							
1956-60	124	--	--	74	4	398	596
1961-65	127	--	--	112	45	309	548
1966-70	119	--	--	199	63	332	650
1971	90	--	--	186	67	503	779
1972	44	1	--	103	38	365	512
1973	64	1	--	241	52	399	704
1974	183	--	--	587	81	558	1,328
World Total							
1956-60	2,034	59	25	1,210	300	516	3,760
1961-65	2,687	31	130	1,758	372	1,089	5,534
1966-70	3,338	30	133	2,215	464	971	6,524
1971	3,845	35	110	2,405	486	1,120	7,370
1972	4,185	49	126	2,623	648	1,690	8,498
1973	6,834	39	71	5,311	1,402	2,792	14,937
1974	10,053	87	140	8,772	1,961	2,748	21,573

^{1/} Includes SITC sub-groups 041-045 of division 04 - Cereals and Cereal Preparations.
Source: United Nations Monthly Bulletin of Statistics, selected issues and years 1965-76.

Table 10—Origin of agricultural and grain imports by major regions, 1955-1974

Exporting Regions	-Importing Regions-							
	Developed		Less Developed		Centrally Planned		World	
	Agriculture	Grains	Agriculture	Grains	Agriculture	Grains	Agriculture	Grains
	--Percent--							
Developed Countries								
1955	53	75	48	56	19	30	49	66
1956-60	56	75	54	57	18	17	52	61
1961-65	60	79	57	63	26	59	56	70
1966-70	63	81	57	67	23	54	57	72
1971	66	81	59	73	24	49	61	73
1972	67	90	58	73	34	76	62	82
1973	67	89	59	76	40	82	63	83
1974	66	87	59	76	35	64	62	79
Less Developed Countries								
1955	44	19	48	39	17	10	42	23
1956-60	40	19	40	37	21	6	38	23
1961-65	35	16	35	30	30	13	34	20
1966-70	31	15	33	24	33	12	32	18
1971	29	17	32	19	30	6	29	16
1972	28	9	33	23	28	2	29	12
1973	27	11	32	19	29	4	28	13
1974	28	11	31	18	34	16	29	15
Central Plan Countries								
1955	3	6	4	5	64	60	9	11
1956-60	4	6	5	6	61	77	10	16
1961-65	5	5	8	7	44	28	10	10
1966-70	6	4	10	9	44	34	11	10
1971	5	2	9	8	46	45	10	11
1972	5	1	9	4	38	25	9	6
1973	6	1	9	5	31	14	9	4
1974	6	2	10	6	31	20	9	6
World								
1955	100	100	100	100	100	100	100	100
1956-60	100	100	100	100	100	100	100	100
1961-65	100	100	100	100	100	100	100	100
1966-70	100	100	100	100	100	100	100	100
1971	100	100	100	100	100	100	100	100
1972	100	100	100	100	100	100	100	100
1973	100	100	100	100	100	100	100	100
1974	100	100	100	100	100	100	100	100

Source: See tables -

Table 11.—World Trade in Agricultural and Forestry Products ^{1/} Selected Years, 1955-1974

Exporting Regions	Importing Regions							
	Developed				Less Developed		Centrally Planned	World
	Total	U.S.	Canada	Australia & New Zealand	Total	Latin America	Total	Total
--Billion U.S. dollars, f.o.b.--								
Australia & N.Z.								
1955	1.90	0.12	0.04	0.05	0.22	0.06	0.05	2.17
1956-60	1.97	0.18	0.04	0.05	0.22	0.02	0.09	2.28
1961-65	2.33	0.36	0.05	0.05	0.32	0.08	0.27	2.92
1966-70	2.51	0.50	0.08	0.05	0.45	0.06	0.22	3.18
1971	2.87	0.60	0.12	0.07	0.72	0.10	0.16	3.67
1972	3.79	0.78	0.17	0.08	0.80	0.16	0.25	4.84
1973	5.76	1.14	0.26	0.14	0.95	0.16	0.57	7.27
1974	4.58	0.88	0.34	0.19	1.83	0.27	0.75	7.15
United States								
1955	2.60	---	0.37	0.06	0.90	0.49	---	3.50
1956-60	3.23	---	0.48	0.07	1.50	0.62	0.07	4.80
1961-65	4.23	---	0.68	0.07	2.08	0.61	0.15	6.47
1966-70	5.14	---	0.84	0.08	2.47	0.74	0.14	7.75
1971	6.02	---	0.94	0.08	2.85	0.94	0.21	9.08
1972	7.32	---	1.08	0.09	3.11	1.04	0.70	11.11
1973	12.20	---	1.33	0.16	5.46	1.91	1.99	19.64
1974	14.81	---	1.65	0.23	8.33	2.94	1.49	24.62
Other Developed								
1955	8.25	1.67	0.07	0.09	1.41	0.28	0.50	10.17
1956-60	9.20	1.93	0.15	0.09	1.57	0.42	0.52	11.29
1961-65	12.45	2.16	0.13	0.13	1.73	0.46	0.99	15.17
1966-70	17.68	2.87	0.15	0.15	2.37	0.57	1.02	21.08
1971	24.13	3.70	0.30	0.20	3.41	0.78	1.27	28.89
1972	29.64	4.46	0.37	0.22	3.70	0.89	1.74	35.07
1973	41.07	5.62	0.41	0.32	5.50	1.19	2.26	48.84
1974	48.78	5.85	0.53	0.43	7.67	1.79	2.68	59.13
Latin America								
1955	4.12	2.13	0.11	0.04	0.57	0.50	0.18	4.87
1956-60	4.29	2.22	0.07	0.04	0.49	0.41	0.17	4.95
1961-65	4.40	1.86	0.05	0.03	0.57	0.43	0.64	5.61
1966-70	5.30	2.11	0.07	0.00	0.88	0.64	0.71	6.89
1971	6.43	2.50	0.10	0.01	1.19	0.92	0.64	8.24
1972	7.67	2.84	0.11	0.01	1.24	0.91	0.65	9.56
1973	10.06	3.25	0.11	0.02	1.92	1.04	1.42	13.40
1974	11.35	4.21	.21	0.02	2.74	1.68	2.20	16.29
Other Less Developed:								
1955	6.35	1.15	0.08	0.13	2.14	0.18	0.33	8.82
1956-60	6.21	1.01	0.11	0.16	1.87	0.10	0.61	8.69
1961-65	6.55	1.13	0.13	0.12	2.07	0.24	0.93	9.55
1966-70	7.18	1.37	0.11	0.17	2.20	0.09	1.24	10.62
1971	7.68	1.58	0.13	0.19	2.55	0.05	1.38	11.61
1972	9.18	1.78	0.17	0.21	3.16	0.07	1.59	13.93
1973	13.50	2.33	0.19	0.18	4.52	0.14	2.05	20.07
1974	17.46	3.17	0.31	0.37	6.53	0.19	2.68	26.67
Centrally Planned								
1955	0.84	0.04	---	0.00	0.23	0.02	1.95	3.02
1956-60	1.01	0.03	0.01	0.00	0.32	0.12	2.23	3.56
1961-65	1.52	0.05	0.01	0.00	0.59	0.18	2.35	4.46
1966-70	2.39	0.07	0.02	0.00	0.95	0.22	2.59	5.93
1971	2.69	0.08	0.01	0.01	1.09	0.25	3.05	6.83
1972	3.30	0.10	0.01	0.01	1.13	0.24	3.07	7.50
1973	4.97	0.15	0.03	0.01	1.76	0.29	3.79	10.52
1974	5.82	0.15	.03	0.02	3.04	.43	4.35	13.21
World Total								
1955	24.06	5.10	0.67	.37	5.47	1.53	3.02	32.55
1956-60	25.92	5.37	0.86	.41	5.96	1.69	3.69	35.57
1961-65	31.48	5.55	1.05	.40	7.36	2.00	5.34	44.18
1966-70	40.20	6.92	1.28	.45	9.32	2.32	5.93	55.45
1971	49.82	8.46	1.59	.54	11.81	3.04	6.71	68.34
1972	60.90	9.96	1.91	.61	13.14	3.31	8.00	82.04
1973	87.56	12.49	2.33	.82	20.11	4.72	12.07	119.74
1974	102.79	14.26	3.07	1.27	30.13	7.29	14.16	147.06

^{1/}Includes SITC Sections 0, 1, 2, and 4 but excludes Divisions 27 and 28. Excludes trade with no country of destination given. SOURCE: United Nations monthly Bulletin of Statistics, Selected issues and years. United Nations, Handbook of International Trade and Development Statistics, 1976.

Table 12--Patterns of world trade, selected years, 1955 to 1974.

Exporting Regions	Importing Regions						
	Developed			Less Developed		Centrally	World
	Total	U.S.	Canada	Total	Latin America	Planned	
Total	U.S.	Canada	Total	Latin America	Planned	Total	
-- Billion U.S. dollars, f.o.b. --							
United States							
1955	9.64	--	3.33	5.76	3.50	0.01	15.41
1956-60	11.73	--	3.80	7.19	4.24	0.10	19.02
1961-65	15.48	--	4.46	8.10	3.92	0.18	23.76
1966-70	23.39	--	7.84	10.59	5.31	0.24	34.22
1971	29.51	--	10.10	12.84	6.42	0.38	42.73
1972	33.40	--	12.08	14.12	7.20	0.88	48.40
1973	46.03	--	14.84	20.12	9.83	2.49	68.64
1974	61.53	--	19.57	31.60	15.66	2.24	95.37
Other Developed							
1955	32.51	5.79	0.68	10.97	2.96	1.31	44.79
1956-60	40.17	7.84	1.01	13.35	3.62	2.18	55.70
1961-65	63.10	11.04	1.25	15.78	4.26	3.81	82.69
1966-70	108.67	22.70	2.06	22.99	5.85	6.66	138.32
1971	161.85	33.79	3.28	33.63	8.54	8.58	204.07
1972	195.42	39.93	3.94	38.63	10.01	10.98	245.03
1973	263.31	47.87	4.37	52.75	12.42	15.91	331.97
1974	333.54	59.60	5.82	81.04	19.62	24.36	438.94
Latin America							
1955	7.19	3.79	0.22	2.00	1.62	0.18	9.37
1956-60	7.94	4.12	0.27	1.90	1.71	0.17	10.01
1961-65	8.83	3.91	0.42	2.08	1.83	0.68	11.59
1966-70	10.65	4.82	0.50	2.79	2.51	0.85	14.29
1971	12.93	6.17	0.63	3.79	3.43	0.82	17.54
1972	15.12	7.21	0.73	4.28	3.83	0.96	20.36
1973	20.62	9.67	0.80	6.48	5.41	1.94	29.64
1974	34.10	19.01	1.81	11.16	9.54	2.71	47.97
Other Less Developed							
1955	9.91	1.75	0.15	3.79	0.29	0.40	14.10
1956-60	10.66	1.79	0.17	4.03	0.25	0.71	15.40
1961-65	14.05	2.20	0.25	4.76	0.36	1.13	19.94
1966-70	22.47	3.64	0.36	6.18	0.46	1.70	30.36
1971	32.43	5.82	0.63	8.72	0.83	2.25	43.40
1972	40.35	7.59	0.87	11.09	1.47	2.59	54.03
1973	61.18	10.86	1.15	16.13	2.41	3.20	79.91
1974	132.08	20.52	2.61	35.10	8.92	4.99	172.17
Centrally Planned							
1955	1.70	0.06	0.01	0.62	0.14	6.90	9.22
1956-60	2.31	0.07	0.02	1.04	0.14	9.03	12.38
1961-65	3.68	0.10	0.03	2.39	0.69	12.35	18.42
1966-70	6.51	0.23	0.09	3.80	0.92	19.87	27.00
1971	8.68	0.25	0.11	4.56	1.06	21.83	35.07
1972	10.08	0.34	0.15	5.03	1.17	26.14	41.25
1973	15.33	0.58	0.20	6.66	1.41	32.39	54.38
1974	22.52	0.78	0.26	10.01	1.97	36.36	68.89
World Total							
1955	60.95	11.39	4.39	23.14	8.71	8.80	92.89
1956-60	72.81	13.82	5.27	27.51	9.96	12.19	112.51
1961-65	105.14	17.25	6.40	33.11	11.06	18.15	156.21
1966-70	171.69	31.39	10.85	46.35	15.05	23.32	244.19
1971	245.41	46.03	14.75	63.54	20.28	33.85	342.81
1972	294.37	55.07	17.77	73.15	23.68	41.46	409.07
1973	406.47	68.98	21.36	102.14	31.48	55.93	564.54
1974	583.77	99.91	30.07	168.91	55.71	70.66	823.34

Source: United Nations, Statistical Yearbook 1960-65: Monthly Bulletin of Statistics, various issues, 1965-76, and Handbook of International Trade and Development Statistics 1976.

Table 13--Regional and Commodity Composition of Agricultural Trade, 1955 and 5 Year Averages 1956-60 to 1971-74, Preliminary 1975

Exporting Regions	Importing Regions											
	Developed						Less Developed Countries					
	1955	1956-60	1961-65	1966-70	1971-74	1975 3/	1955	1956-60	1961-65	1966-70	1971-74	1975 3/
--Billion dollars--												
Developed:												
Food Items 1/	7.45	8.45	12.22	17.34	35.84	51.80	2.09	2.62	3.46	4.40	9.16	14.25
Raw Materials 2/	5.23	5.74	6.79	7.99	14.40	17.20	0.45	0.54	0.71	0.90	1.92	2.60
Total Agricultural	12.74	14.19	19.01	25.33	50.24	69.00	2.54	3.16	4.17	5.30	11.07	16.85
% Food	59	59	64	69	71	75	82	83	83	83	83	85
Less Developed:												
Food Items 1/	6.87	7.01	7.77	9.23	15.65	22.10	1.60	1.64	1.88	2.14	4.01	7.00
Raw Materials 2/	3.61	3.50	3.20	3.31	5.18	5.40	0.94	0.91	0.75	0.99	1.95	2.70
Total Agricultural	10.48	10.51	10.97	12.54	20.83	27.50	2.54	2.55	2.63	3.13	5.96	9.70
% Food	66	67	71	74	75	80	63	64	71	68	67	72
Centrally Planned:												
Food Items 1/	0.46	0.56	0.88	1.39	2.37	2.80	0.17	0.25	0.47	0.80	1.46	4.75
Raw Materials 2/	0.38	0.45	0.64	1.00	1.82	2.70	0.06	0.07	0.12	0.15	0.29	0.70
Total Agricultural	0.84	1.01	1.52	2.39	4.19	5.5	0.23	0.32	0.59	0.95	1.75	5.45
% Food	55	55	58	58	57	51	74	78	81	84	83	87
World:												
Food Items 1/	14.84	16.23	20.85	27.90	53.86	76.70	4.02	4.44	5.78	7.28	14.63	26.00
Raw Materials 2/	9.22	9.69	10.63	12.30	21.40	25.30	1.45	1.52	1.58	2.04	4.15	6.00
Total Agricultural	24.06	25.92	31.48	40.20	75.26	102.00	5.47	5.96	7.36	9.32	18.78	32.00
% Food	62	63	66	69	71	75	73	74	79	78	78	81

Table 14--Regional and Commodity Composition of Agricultural Trade, 1955 and 5 Year Averages 1956-60 to 1971-74, Preliminary 1975

Exporting Regions	Importing Regions											
	Centrally Planned						World					
	1955	1956-60	1961-65	1966-70	1971-74	1975	1955	1956-60	1961-65	1966-70	1971-74	1975
Developed:	--Billion dollars--											
Food Items <u>1/</u>	0.31	0.34	0.99	0.92	2.53	3.75	9.91	11.41	16.67	22.66	47.53	69.80
Raw Materials <u>2/</u>	0.25	0.32	0.42	0.47	0.98	1.05	5.93	6.60	7.92	9.36	17.29	20.85
Total Agricultural	0.56	0.66	1.41	1.39	3.51	4.80	15.84	18.01	24.59	32.02	64.82	90.65
% Food	55	51	70	66	72	78	63	63	68	71	73	77
Less Developed:												
Food Items <u>1/</u>	0.20	0.29	0.88	1.17	1.95	4.00	8.67	8.94	10.53	12.54	21.61	33.10
Raw Materials <u>2/</u>	0.31	0.51	0.70	0.77	1.12	1.50	4.86	4.92	4.65	5.07	8.75	9.60
Total Agricultural	0.51	0.80	1.58	1.94	3.07	5.50	13.53	13.86	15.18	17.61	29.86	42.70
% Food	39	36	56	60	63	73	64	65	69	71	72	77
Centrally Planned:												
Food Items <u>1/</u>	1.16	1.38	1.43	1.75	2.50	4.05	1.79	2.19	2.78	3.93	6.33	11.60
Raw Materials <u>2/</u>	0.79	0.85	0.92	0.85	1.07	3.15	1.23	1.37	1.68	2.00	3.18	6.55
Total Agricultural	1.95	2.23	2.35	2.60	3.57	7.20	3.02	3.56	4.46	5.93	9.51	18.15
% Food	59	62	61	67	70	56	59	61	62	66	67	64
World:												
Food Items <u>1/</u>	1.67	2.01	3.30	3.84	6.98	11.80	20.53	22.68	29.93	39.02	75.47	114.50
Raw Materials <u>2/</u>	1.35	1.68	2.04	2.09	3.17	5.70	12.02	12.89	14.25	16.43	28.72	37.00
Total Agricultural	3.02	3.69	5.34	5.93	10.15	17.50	32.55	35.57	44.18	55.45	104.19	151.50
% Food	55	54	62	65	69	67	63	64	68	70	72	75

1/ Food items include SITC Sections 0 + 1 + 4 + Division 22 of Section 2.

2/ Agricultural Raw Materials includes SITC Section 2 Less Divisions 22, 27 and 28.

3/ Preliminary

SOURCE: United Nations Conference on Trade Development, "Handbook of International Trade and Development Statistics," 1976 United Nations, New York United Nations, "Monthly Bulletin of Statistics Selected Issues 1965-76," United Nations, New York.

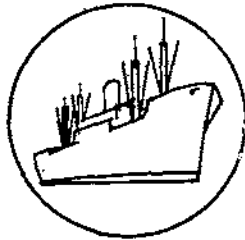

SPECIAL in this issue

U.S. AGRICULTURAL IMPORTS FROM THE EC TOTAL \$1.17 BILLION IN FISCAL 1976

Between fiscal 1971 and 1976, U.S. agricultural imports from European Community members grew almost 62 percent in value to \$1.17 billion. By comparison, imports from all sources rose 73 percent to \$10.1 billion. The EC share declined slightly from over 12 percent during 1971-74 to less than 11 percent in 1975, then recovered somewhat to 11-1/2 percent in 1976.

Record imports in fiscal 1974 of \$1.23 billion were followed by a moderate reduction the succeeding year. Large fiscal 1974 purchases of dairy products from Europe under temporarily expanded quotas for cheese, butter, and butteroil were not repeated in fiscal 1975 or 1976. Floating exchange rates resulted in sharp price increases and reduced U.S. consumer demand for other items such as canned hams and wines.

Agricultural imports from EC countries are predominantly competitive commodities such as canned hams, dairy products, wines, and beer. Other important entries in recent years included candy and confectionery products (mostly from the United Kingdom and Italy), filler tobaccos (from Italy), and live horses (mainly from the United Kingdom, France, and Ireland).

Given the importance of canned hams, cheeses, and wines in EC farm production, major suppliers in fiscal 1971 were the Netherlands, Denmark, France, Italy, and West Germany, in that order. In addition to these commodities, Holland also exported significant amounts of beer and flower bulbs; Denmark was a leading source of mink furskins; and West Germany also shipped hops and various animal byproducts.

Table 15.--U.S. agricultural imports from EC (9): Quantity and value by commodity or commodity group, fiscal years 1971-76 1/

Commodity or commodity group	Unit	1971		1972		1973		1974		1975		1976 2/	
		Quantity	Value	Quantity	Value	Quantity	Value	Quantity	Value	Quantity	Value	Quantity	Value
		Thousands	1,000 dollars	Thousands	1,000 dollars	Thousands	1,000 dollars	Thousands	1,000 dollars	Thousands	1,000 dollars	Thousands	1,000 dollars
EC (9)		---	725,368	---	727,147	---	884,101	---	1,233,279	---	1,040,671	---	1,172,809
Complementary		---	86,025	---	80,200	---	105,040	---	125,496	---	128,388	---	151,306
Coffee, soluble, extracts	:Lb.	8,662	18,926	5,427	12,890	10,174	29,351	16,090	39,211	7,751	24,231	8,184	28,755
Cocoa, cake, powder	:do.	62,227	15,035	55,319	13,465	61,556	14,863	65,449	17,948	65,061	26,924	75,914	34,937
Silk, raw	:do.	237	1,831	108	789	78	671	3/	4	1	7	2	13
Essential oils	:do.	1,519	8,812	1,701	11,338	1,789	12,513	1,986	19,288	1,256	15,252	1,652	16,425
Wool, unmd., free in bond	:Glb.	10,310	4,554	14,157	7,014	6,353	5,478	2,979	3,450	2,217	2,113	3,493	3,157
Chocolate preparations	:Lb.	60,324	20,945	43,211	17,354	41,915	18,266	33,987	19,406	27,394	21,687	33,032	24,283
Tea, crude or prepared	:do.	8,442	3,268	9,062	3,758	10,262	4,411	13,598	5,364	12,996	6,881	4,463	3,128
Other complementary		---	12,654	---	13,592	---	19,487	---	20,825	---	31,293	---	40,608
Supplementary		---	639,343	---	646,948	---	779,060	---	1,107,783	---	912,284	---	1,021,503
Meats and meat products	:Lb.	315,970	233,465	298,201	226,057	261,783	238,983	294,290	356,704	---	227,294	185,421	278,442
Pork	:do.	211,615	179,225	227,689	188,327	226,050	216,804	220,705	293,910	200,382	206,434	161,542	257,801
Beef and veal	:do.	79,400	42,001	50,358	27,602	16,678	11,019	58,126	48,832	15,175	9,945	14,004	9,751
Other meats and meat products	:do.	24,955	12,239	20,154	10,128	19,055	11,160	15,459	13,962	10,887	10,915	9,875	10,890
Dairy products		---	55,211	---	57,989	---	86,865	---	214,877	---	109,025	---	95,038
Cheese	:Lb.	82,588	47,650	74,052	48,948	90,548	61,947	160,913	115,191	84,679	81,700	77,513	86,534
Other dairy products		---	7,561	---	9,041	---	24,918	---	99,686	---	27,325	---	8,504
Hides and skins, including		---	18,744	---	16,573	---	22,808	---	26,231	---	24,159	---	31,432
Leatherskins		---	20,830	---	21,597	---	26,381	---	28,965	---	24,508	---	24,269
Grains and preparations		---	4/	---	0	---	0	---	8	---	1	---	1
Barley	:Mton	1	4/	0	0	0	0	8	656	1	184	1	241
Biscuits, wafers, cakes, etc.	:Lb.	31,632	14,339	28,308	14,003	30,143	16,906	25,508	16,225	24,539	18,180	21,172	18,258
Other grains and preparations		---	6,491	---	7,594	---	9,475	---	12,084	---	6,144	---	5,770
Fruits, nuts, and preparations		---	13,422	---	13,607	---	14,182	---	24,668	---	11,159	---	10,421
Fruits, fresh or frozen	:Lb.	259	44	124	30	88	24	585	99	299	55	3,945	961
Nuts and preparations		---	3,133	---	3,039	---	4,151	---	4,797	---	3,959	---	4,091
Other		---	10,245	---	10,538	---	10,007	---	9,772	---	7,145	---	5,369
Vegetables and preparations		---	31,724	---	30,345	---	33,366	---	42,020	---	39,917	---	37,891
Oilseeds and products		---	17,688	---	20,091	---	19,432	---	31,312	---	42,721	---	35,809
Olive oil	:Mton	9,095	7,390	10,962	9,455	10,219	10,763	10,738	15,034	10,482	19,645	12,504	18,959
Palm and palm kernel oil	:do.	12,759	5,012	13,281	5,590	6,419	2,821	7,292	5,713	8,360	10,007	8,997	7,540
Other		---	5,286	---	5,046	---	5,848	---	10,565	---	13,069	---	9,310
Wines	:Gal.	22,219	112,810	28,928	132,810	32,363	178,972	31,236	192,387	29,586	165,550	39,290	224,012
Malt liquors	:do.	20,396	25,812	19,703	25,068	23,121	32,770	26,176	45,155	29,879	57,999	36,029	75,174
Nursery and greenhouse stock		---	15,539	---	14,177	---	19,243	---	22,097	---	25,179	---	26,943
Other supplementary		---	94,085	---	88,634	---	106,058	---	133,367	---	184,773	---	182,072

1/ Totals may not add due to rounding.

2/ Preliminary.

3/ Less than 500.

4/ Less than \$500.

Table 16.--U.S. agricultural imports from Belgium-Luxembourg: Quantity and value by commodity or commodity group, fiscal years 1971-76 1/

Commodity or commodity group	Unit	1971		1972		1973		1974		1975		1976 2/	
		Quantity	Value	Quantity	Value	Quantity	Value	Quantity	Value	Quantity	Value	Quantity	Value
		Thousands	1,000 dollars	Thousands	1,000 dollars	Thousands	1,000 dollars	Thousands	1,000 dollars	Thousands	1,000 dollars	Thousands	1,000 dollars
Belgium-Luxembourg		---	16,975	---	15,959	---	23,581	---	40,250	---	28,404	---	25,832
Complementary		---	2,535	---	2,646	---	2,636	---	1,534	---	3,034	---	3,695
Coffee, soluble, extracts	Lb.	0	0	0	0	0	0	0	0	0	0	154	155
Cocoa, cake, powder	do.	3,267	398	930	135	88	19	26	15	41	15	4	3
Silk, raw	do.	0	0	0	0	0	0	0	0	0	0	0	0
Essential oils	do.	1	16	2	30	3	26	8	115	1	56	1	230
Wool, unmf'd., free in bond	Glb.	0	0	0	0	0	0	0	0	0	0	0	0
Chocolate preparations	Lb.	5,243	1,990	4,554	1,758	4,402	1,844	1,874	985	1,722	1,267	1,784	1,611
Tea, crude or prepared	do.	0	0	0	0	3/	1	0	0	0	0	0	0
Other complementary		---	131	---	723	---	746	---	419	---	1,696	---	1,696
Supplementary		---	14,440	---	13,314	---	20,945	---	38,716	---	25,370	---	22,137
Meats and meat products	Lb.	232	216	143	122	12	16	114	187	169	149	166	274
Pork	do.	167	156	82	65	3	4	112	183	166	138	162	263
Beef and veal	do.	0	0	3	1	0	0	0	0	0	0	0	0
Other meats & meat products	do.	65	60	58	56	9	12	2	4	3	11	4	11
Dairy products		---	1,988	---	413	---	3,797	---	16,815	---	141	---	1,191
Cheese	Lb.	978	372	173	80	1,009	476	2,854	1,487	81	58	99	102
Other dairy products		---	1,616	---	333	---	3,321	---	15,328	---	83	---	1,089
Hides and skins, including		---	269	---	261	---	380	---	650	---	573	---	375
furskins		---	883	---	740	---	953	---	976	---	764	---	722
Grains and preparations		---	0	---	0	---	0	---	0	---	0	---	0
Barley	Mton	0	0	0	0	0	0	0	0	0	0	0	0
Biscuits, wafers, cakes, etc.	Lb.	1,850	840	1,560	702	1,629	894	1,343	923	896	692	849	570
Other grains & preparations		---	43	---	38	---	59	---	53	---	72	---	52
Fruits, nuts, and preparations		---	193	---	131	---	68	---	39	---	6	---	10
Fruits, fresh or frozen	Lb.	0	0	3	1	0	0	0	0	0	0	0	0
Nuts and preparations		---	2	---	0	---	1	---	0	---	5	---	8
Other		---	191	---	130	---	67	---	39	---	1	---	2
Vegetables and preparations		---	3,246	---	3,518	---	4,595	---	6,243	---	4,265	---	5,789
Oilseeds and products		---	174	---	67	---	86	---	12	---	200	---	231
Olive oil	Mton	32	22	6	4	11	13	0	0	16	32	0	0
Palm and palm kernel oil	do.	325	105	0	0	0	0	0	0	3/	1	0	0
Other		---	47	---	63	---	73	---	12	---	167	---	231
Wines	Gal.	67	238	84	407	78	336	166	859	118	550	83	471
Malt liquors	do.	58	70	12	17	16	17	15	28	23	63	26	66
Nursery and greenhouse stock		---	781	---	898	---	1,048	---	1,287	---	1,823	---	1,620
Other supplementary		---	6,382	---	6,740	---	9,649	---	11,620	---	16,836	---	11,388

1/ Totals may not add due to rounding.
 2/ Preliminary.
 3/ Less than 500.

Table 17.--U.S. agricultural imports from France: Quantity and value by commodity or commodity group, fiscal years 1971-76 1/

Commodity or commodity group	Unit	1971		1972		1973		1974		1975		1976 2/	
		Quantity	Value	Quantity	Value	Quantity	Value	Quantity	Value	Quantity	Value	Quantity	Value
		Thousands	1,000 dollars	Thousands	1,000 dollars	Thousands	1,000 dollars	Thousands	1,000 dollars	Thousands	1,000 dollars	Thousands	1,000 dollars
France		---	107,863	---	129,554	---	181,714	---	234,548	---	191,323	---	222,720
Complementary		---	8,499	---	10,518	---	23,648	---	38,163	---	35,703	---	45,202
Coffee, soluble, extracts	Lb.	765	1,795	293	419	2,724	7,997	9,210	19,007	5,253	16,712	6,807	25,211
Cocoa, cake, powder	do.	1,683	292	1,797	293	4,653	681	5,861	1,182	6,087	2,091	8,503	3,011
Silk, raw	do.	0	0	0	0	1	9	0	0	0	0	0	0
Essential oils	do.	1,259	6,772	1,391	9,018	1,493	10,209	1,615	15,588	1,092	13,274	1,431	13,510
Wool, unmd., free in bond	Glb.	279	75	431	142	22	9	0	0	0	0	0	0
Chocolate preparations	Lb.	79	53	149	93	246	209	121	119	39	56	90	147
Tea, crude or prepared	do.	5	11	2	4	8	17	11	18	4	11	3	11
Other complementary		---	501	---	549	---	4,517	---	2,249	---	3,559	---	3,312
Supplementary		---	98,364	---	119,035	---	158,066	---	196,385	---	155,620	---	177,517
Meats and meat products	Lb.	1,348	1,506	1,267	1,682	1,433	2,075	1,451	2,652	1,187	3,066	1,348	3,397
Pork	do.	32	30	37	31	28	27	9	8	34	37	87	95
Beef and veal	do.	0	0	13	20	0	0	0	0	0	1	3/	1
Other meats & meat products	do.	1,316	1,476	1,217	1,631	1,405	2,048	1,442	2,644	1,153	3,028	1,261	3,301
Dairy products		---	9,269	---	12,337	---	17,954	---	51,762	---	28,947	---	19,141
Cheese	Lb.	8,312	6,853	9,231	8,574	14,407	13,371	25,174	22,380	13,115	16,790	11,044	17,319
Other dairy products		---	2,416	---	3,763	---	4,583	---	29,382	---	12,157	---	1,822
Hides and skins, including furskins		---	3,795	---	4,058	---	6,002	---	7,258	---	6,463	---	6,774
Grains and preparations		---	771	---	650	---	894	---	935	---	718	---	1,161
Barley	Mton	0	0	0	0	0	0	0	0	0	0	0	0
Biscuits, wafers, cakes, etc.	Lb.	584	349	428	231	519	306	448	337	545	419	569	542
Other grains & preparations		---	422	---	419	---	588	---	598	---	299	---	619
Fruits, nuts, and preparations		---	4,674	---	5,270	---	3,978	---	4,738	---	2,874	---	2,273
Fruits, fresh or frozen	Lb.	0	0	0	0	1	2	360	82	19	30	3,847	926
Nuts and preparations		---	92	---	90	---	124	---	201	---	138	---	156
Other		---	4,582	---	5,180	---	3,852	---	4,455	---	2,706	---	1,191
Vegetables and preparations		---	3,054	---	3,214	---	3,225	---	3,691	---	4,139	---	3,783
Oilseeds and products		---	293	---	341	---	284	---	1,142	---	2,520	---	1,784
Olive oil	Mton	60	45	68	54	143	122	505	547	877	1,402	968	1,412
Palm and palm kernel oil	do.	0	0	395	116	0	0	0	0	406	444	20	24
Other		---	248	---	171	---	162	---	595	---	674	---	348
Wines	Gal.	8,815	59,489	11,340	75,715	13,401	102,299	10,800	99,557	8,081	69,863	10,970	102,140
Malt liquors	do.	48	74	48	80	39	81	35	82	39	92	87	209
Nursery and greenhouse stock		---	121	---	98	---	104	---	275	---	229	---	209
Other supplementary		---	15,318	---	15,590	---	21,170	---	24,293	---	36,709	---	36,646

1/ Totals may not add due to rounding.

2/ Preliminary.

3/ Less than 500.

Table 18.--U.S. agricultural imports from Federal Republic of Germany: Quantity and value by commodity or commodity group, fiscal years 1971-76 1/

Commodity or commodity group	Unit	1971		1972		1973		1974		1975		1976 2/	
		Quantity	Value	Quantity	Value	Quantity	Value	Quantity	Value	Quantity	Value	Quantity	Value
		Thousands	1,000 dollars	Thousands	1,000 dollars	Thousands	1,000 dollars	Thousands	1,000 dollars	Thousands	1,000 dollars	Thousands	1,000 dollars
Federal Republic of Germany		---	77,142	---	80,989	---	106,726	---	134,280	---	126,663	---	128,571
Complementary		---	12,222	---	14,093	---	24,200	---	21,892	---	18,252	---	21,954
Coffee, soluble, extracts	Lb.	2,600	4,224	1,567	3,808	4,468	11,630	2,790	8,204	294	788	700	1,437
Cocoa, cake, powder	do.	12,453	2,187	13,475	2,479	11,672	2,310	17,619	4,373	15,234	5,738	16,844	7,088
Silk, raw	do.	0	0	5	41	11	88	0	0	1	7	2	13
Essential oils	do.	19	90	20	108	63	329	66	394	34	202	22	188
Wool, unmd., free in bond	Glb.	47	19	226	74	0	0	0	0	35	23	8	12
Chocolate preparations	Lb.	5,472	2,623	6,303	3,077	6,915	3,744	5,320	3,838	3,206	2,925	2,917	2,846
Tea, crude or prepared	do.	356	112	296	114	213	179	117	63	640	317	340	207
Other complementary		---	2,967	---	4,392	---	5,920	---	5,020	---	8,252	---	10,163
Supplementary		---	64,920	---	66,896	---	82,526	---	112,389	---	108,410	---	106,617
Meats and meat products	Lb.	2,414	2,073	2,098	1,925	2,523	2,451	2,707	3,151	1,709	1,826	1,447	1,813
Pork	do.	1,574	1,455	1,341	1,260	1,258	1,320	851	949	1,125	1,140	960	1,263
Beef and veal	do.	13	9	76	62	507	452	1,442	1,734	126	145	150	178
Other meats & meat products	do.	827	609	681	603	758	679	414	468	458	541	337	372
Dairy products		---	3,000	---	2,916	---	4,294	---	17,016	---	7,960	---	5,519
Cheese	Lb.	6,201	2,557	3,445	1,765	5,562	2,815	22,007	13,695	5,211	3,800	4,492	3,760
Other dairy products		---	443	---	1,151	---	1,470	---	3,321	---	4,160	---	1,759
Hides and skins, including		---	662	---	816	---	963	---	1,530	---	3,990	---	1,056
Furskins		---	4,593	---	4,858	---	2,098	---	1,962	---	2,305	---	2,713
Grains and preparations		---	3/	---	0	---	0	---	0	---	0	---	3/
Barley	Mton	1	1,085	1,728	1,079	1,583	1,140	1,881	1,674	2,181	2,146	2,287	2,353
Biscuits, wafers, cakes, etc.	Lb.	1,955	3,508	---	3,779	---	958	---	288	---	159	---	360
Other grains & preparations		---	921	---	829	---	1,078	---	844	---	593	---	521
Fruits, nuts, and preparations		---	18	---	4	---	10	---	3	---	2	---	0
Fruits, fresh or frozen	Lb.	110	149	---	67	---	13	---	0	---	2	---	25
Nuts and preparations		---	754	---	758	---	1,055	---	841	---	589	---	496
Other		---	10,387	---	8,939	---	9,837	---	13,655	---	14,008	---	13,022
Vegetables and preparations		---	1,734	---	1,950	---	2,538	---	4,686	---	6,788	---	2,902
Oilseeds and products		---	0	---	0	---	4/	---	0	---	0	---	0
Olive oil	Mton	0	0	---	0	---	19	---	72	---	55	---	0
Palm and palm kernel oil	do.	101	36	1,119	311	---	55	---	0	---	0	---	0
Other		---	1,698	---	1,639	---	2,515	---	4,631	---	6,788	---	2,902
Wines	Gal.	3,425	15,190	4,279	18,489	5,223	27,776	5,185	31,834	5,815	32,323	7,562	40,212
Malt liquors	do.	9,774	13,309	8,640	12,407	9,634	15,339	9,448	18,010	9,075	18,167	9,945	21,467
Nursery and greenhouse stock		---	37	---	59	---	72	---	74	---	122	---	69
Other supplementary		---	13,014	---	13,708	---	16,080	---	19,627	---	20,328	---	17,323

- 1/ Totals may not add due to rounding.
 2/ Preliminary.
 3/ Less than \$500.
 4/ Less than 500.

Table 19.--U.S. agricultural imports from Italy: Quantity and value by commodity or commodity group, fiscal years 1971-76 ^{1/}

Commodity or commodity group	Unit	1971		1972		1973		1974		1975		1976 ^{2/}	
		Quantity	Value	Quantity	Value	Quantity	Value	Quantity	Value	Quantity	Value	Quantity	Value
		Thousands	1,000 dollars	Thousands	1,000 dollars	Thousands	1,000 dollars	Thousands	1,000 dollars	Thousands	1,000 dollars	Thousands	1,000 dollars
Italy		---	88,331	---	90,421	---	104,944	---	123,403	---	146,487	---	169,097
Complementary		---	5,683	---	4,740	---	4,238	---	4,326	---	5,867	---	4,674
Coffee, soluble, extracts	Lb.	1	2	3	4	77	93	151	154	30	27	5	57
Cocoa, cake, powder	do.	1,632	347	255	66	353	77	0	0	0	0	1	2
Silk, raw	do.	237	1,831	103	748	66	574	^{3/}	4	0	0	0	0
Essential oils	do.	173	1,369	151	1,546	153	1,412	204	2,173	75	1,037	148	1,506
Wool, unmd., free in bond	Glb.	606	139	634	167	349	156	104	78	46	20	231	121
Chocolate preparations	Lb.	2,048	1,739	1,772	1,788	956	1,177	790	1,032	740	1,117	793	1,319
Tea, crude or prepared	do.	^{3/}	3	1	5	^{3/}	3	0	0	0	0	0	0
Other complementary		---	253	---	416	---	746	---	885	---	3,666	---	1,669
Supplementary		---	82,648	---	85,682	---	100,706	---	119,077	---	140,620	---	164,623
Meats and meat products	Lb.	358	258	322	250	283	289	318	501	450	673	387	743
Pork	do.	154	120	43	36	69	84	53	82	210	310	180	365
Beef and veal	do.	204	137	278	214	208	181	182	190	153	189	171	219
Other meats & meat products	do.	^{3/}	1	1	^{4/}	6	24	83	229	87	174	36	159
Dairy products		---	15,794	---	15,594	---	16,537	---	16,664	---	21,515	---	20,769
Cheese	Lb.	17,466	15,794	15,220	15,594	15,929	16,537	14,935	16,664	16,145	21,463	15,337	20,769
Other dairy products		---	0	---	0	---	0	---	0	---	52	---	0
Hides and skins, including		---	25	---	62	---	128	---	58	---	42	---	49
Furskins		---	0	---	0	---	0	---	0	---	0	---	0
Grains and preparations		---	2,132	---	2,342	---	3,045	---	3,626	---	3,914	---	4,258
Barley	Mton	0	0	0	0	0	0	0	0	0	0	0	0
Biscuits, wafers, cakes, etc.	Lb.	689	411	526	326	662	447	669	514	481	517	511	669
Other grains & preparations		---	1,721	---	2,016	---	2,598	---	3,112	---	3,397	---	3,589
Fruits, nuts, and preparations		---	4,678	---	4,317	---	5,425	---	5,846	---	4,902	---	4,834
Fruits, fresh or frozen	Lb.	0	0	0	0	17	5	4	5	53	15	8	10
Nuts and preparations		---	2,677	---	2,655	---	3,699	---	4,209	---	3,656	---	3,866
Other		---	2,001	---	1,662	---	1,721	---	1,632	---	1,231	---	958
Vegetables and preparations		---	11,503	---	10,741	---	10,038	---	9,714	---	9,845	---	9,816
Oilseeds and products		---	7,560	---	9,757	---	10,910	---	14,788	---	18,219	---	17,538
Olive oil	Mton	8,999	7,320	10,888	9,397	9,865	10,432	10,233	14,487	9,474	18,037	11,315	17,282
Palm and palm kernel oil	do.	0	0	0	0	0	0	0	0	0	0	0	0
Other		---	240	---	360	---	478	---	301	---	182	---	256
Wines	Gal.	9,204	34,325	10,454	34,460	13,027	45,176	14,299	55,149	14,847	57,906	19,934	74,978
Wine liquors	do.	14	22	21	25	14	17	19	25	38	62	32	74
Nursery and greenhouse stock		---	30	---	47	---	64	---	65	---	66	---	33
Other supplementary		---	6,321	---	8,087	---	9,077	---	12,641	---	23,476	---	31,331

^{1/} Totals may not add due to rounding.

^{2/} Preliminary.

^{3/} Less than 500.

^{4/} Less than \$500.

Table 20.--U.S. agricultural imports from the Netherlands: Quantity and value by commodity or commodity group, fiscal years 1971-76 1/

Commodity or commodity group	Unit	1971		1972		1973		1974		1975		1976 2/	
		Quantity	Value	Quantity	Value	Quantity	Value	Quantity	Value	Quantity	Value	Quantity	Value
		Thousands	1,000 dollars	Thousands	1,000 dollars	Thousands	1,000 dollars	Thousands	1,000 dollars	Thousands	1,000 dollars	Thousands	1,000 dollars
Netherlands		---	158,313	---	151,793	---	170,976	---	251,872	---	234,136	---	258,454
Complementary		---	27,855	---	20,516	---	20,535	---	25,017	---	29,118	---	32,904
Coffee, soluble, extracts	Lb.	2,343	5,804	539	1,432	41	188	101	89	222	208	85	87
Cocoa, cake, powder	do.	40,195	11,328	35,628	9,943	40,961	11,191	37,548	11,575	37,257	17,667	47,976	23,932
Silk, raw	do.	0	0	0	0	0	0	0	0	0	0	0	0
Essential oils	do.	45	367	99	469	42	351	31	700	24	407	22	735
Wool, unmf'd., free in bond	Glb.	0	0	0	0	0	0	0	0	0	0	0	0
Chocolate preparations	Lb.	5,609	3,181	3,374	1,932	2,534	1,945	1,670	1,394	1,243	1,400	2,004	1,874
Tes, crude or prepared	do.	7,382	2,536	7,640	2,919	9,181	3,309	12,870	4,613	10,984	5,060	3,059	1,537
Other complementary		---	4,639	---	3,801	---	3,551	---	6,646	---	4,376	---	4,739
Supplementary		---	130,458	---	131,277	---	150,441	---	226,855	---	205,018	---	225,550
Meats and meat products	Lb.	84,372	72,991	87,352	74,324	76,030	77,310	84,183	112,320	76,525	91,051	64,187	102,394
Pork	do.	83,061	72,699	86,508	74,139	75,989	77,275	83,949	111,995	75,953	90,729	63,706	102,035
Beef and veal	do.	0	0	34	9	40	33	36	42	11	17	0	0
Other meats & meat products	do.	1,311	292	810	176	1	2	198	283	561	385	481	359
Dairy products		---	7,065	---	8,044	---	12,264	---	29,959	---	12,862	---	12,496
Cheese	Lb.	9,489	5,032	8,560	5,392	9,597	6,524	13,259	9,676	10,506	9,979	9,103	10,685
Other dairy products		---	2,033	---	2,652	---	5,740	---	20,283	---	2,883	---	1,811
Hides and skins, including		---	---	---	---	---	---	---	---	---	---	---	---
furskins		---	906	---	798	---	708	---	1,430	---	477	---	784
Grains and preparations		---	1,755	---	2,171	---	2,060	---	2,285	---	2,987	---	2,813
Barley	Mton	0	0	0	0	0	0	5	1	0	0	0	0
Biscuits, wafers, cakes, etc.	Lb.	2,652	1,232	2,402	1,201	1,857	1,122	2,405	1,643	3,125	2,404	2,870	2,406
Other grains and preparations		---	523	---	970	---	938	---	641	---	523	---	407
Fruits, nuts, and preparations		---	1,043	---	954	---	934	---	785	---	687	---	367
Fruits, fresh or frozen	Lb.	0	0	0	0	0	0	0	0	0	0	22	6
Nuts and preparations		---	8	---	114	---	20	---	17	---	25	---	3
Other		---	1,035	---	840	---	914	---	768	---	662	---	858
Vegetables and preparations		---	1,938	---	2,247	---	4,060	---	6,954	---	6,205	---	4,282
Oilseeds and products		---	5,919	---	6,281	---	3,792	---	7,505	---	11,062	---	10,484
Olive oil	Mton	4	3	0	0	200	192	0	0	115	174	203	231
Palm and palm kernel oil	do.	11,525	4,550	11,571	5,054	6,031	2,633	6,631	5,282	7,954	9,562	8,977	7,516
Other		---	1,366	---	1,227	---	967	---	2,223	---	1,326	---	2,737
Wines	Gal.	90	475	119	482	122	589	196	1,080	170	856	82	498
Malt liquors	do.	7,531	8,538	7,979	8,975	10,712	14,423	13,721	23,476	17,509	35,064	22,504	48,018
Nursery and greenhouse stock		---	14,499	---	13,046	---	17,907	---	20,328	---	22,579	---	24,401
Other supplementary		---	15,329	---	13,955	---	16,384	---	20,733	---	21,188	---	18,513

1/ Totals may not add due to rounding.

2/ Preliminary.

Table 21.--U.S. agricultural imports from Denmark: Quantity and value by commodity or commodity group, fiscal years 1971-76 1/

Commodity or commodity group	Unit	1971		1972		1973		1974		1975		1976 2/	
		Quantity	Value	Quantity	Value	Quantity	Value	Quantity	Value	Quantity	Value	Quantity	Value
		Thousands	1,000 dollars	Thousands	1,000 dollars	Thousands	1,000 dollars	Thousands	1,000 dollars	Thousands	1,000 dollars	Thousands	1,000 dollars
Denmark		---	162,937	---	165,810	---	200,931	---	266,157	---	192,379	---	250,257
Complementary		---	3,389	---	2,388	---	2,566	---	3,860	---	6,437	---	14,214
Coffee, soluble, extracts	Lb.	0	0	0	0	0	0	0	0	0	0	0	0
Cocoa, cake, powder	do.	0	0	0	0	0	0	0	0	0	0	0	0
Silk, raw	do.	0	0	0	0	0	0	0	0	0	0	1	2/
Essential oils	do.	0	0	0	0	0	0	0	0	0	0	0	0
Wool, unmfcd., free in bond	Glb.	59	28	0	0	0	0	0	0	0	0	0	0
Chocolate preparations	Lb.	389	161	460	185	559	258	236	167	168	170	205	191
Tea, crude or prepared	do.	1	1	0	0	0	0	0	0	0	0	40	22
Other complementary		---	3,199	---	2,203	---	2,308	---	3,693	---	6,287	---	14,001
Supplementary		---	159,548	---	163,422	---	198,364	---	262,297	---	185,923	---	236,143
Meats and meat products	Lb.	149,454	115,407	158,662	121,514	167,658	148,178	150,619	192,779	107,912	123,567	107,000	163,832
Pork	do.	126,305	104,514	139,497	112,644	148,518	137,951	135,020	179,866	96,480	113,700	95,866	153,031
Beef and veal	do.	1,724	1,098	1,907	1,291	2,284	1,852	2,373	2,614	2,825	3,640	3,385	4,134
Other meats & meat products	do.	21,425	9,795	17,258	7,579	16,856	8,375	13,226	10,299	8,607	6,827	7,749	6,667
Dairy products		---	16,618	---	16,770	---	21,918	---	36,279	---	29,595	---	32,912
Cheese	Lb.	36,179	15,755	34,521	16,296	40,934	20,742	54,583	33,063	38,230	28,379	35,835	32,359
Other dairy products		---	863	---	474	---	1,176	---	3,216	---	1,216	---	559
Hides and skins, including furskins		---	11,152	---	9,009	---	13,210	---	13,909	---	11,378	---	20,218
Grains and preparations		---	2,578	---	2,548	---	2,594	---	3,267	---	3,573	---	4,340
Barley	Mton	0	0	0	0	0	0	0	0	0	0	0	0
Biscuits, wafers, cakes, etc.	Lb.	4,483	2,570	3,826	2,543	3,140	2,587	3,339	3,250	3,428	3,561	3,602	4,300
Other grains & preparations		---	8	---	5	---	7	---	17	---	12	---	40
Fruits, nuts, & preparations		---	30	---	9	---	54	---	11	---	11	---	14
Fruits, fresh or frozen	Lb.	0	0	0	0	0	0	0	0	0	0	50	7
Nuts and preparations		---	28	---	6	---	10	---	10	---	10	---	6
Other		---	2	---	3	---	44	---	1	---	1	---	1
Vegetables and preparations		---	19	---	59	---	110	---	154	---	13	---	41
Oilseeds and products		---	803	---	1,036	---	790	---	982	---	1,193	---	610
Olive oil	Mton	0	0	0	0	0	0	0	0	0	0	0	0
Palm and palm kernel oil	do.	713	269	196	109	324	166	487	296	0	0	0	0
Other		---	534	---	927	---	624	---	686	---	0	---	0
Wines	Gal.	523	2,827	540	2,860	356	2,122	341	2,194	413	2,567	302	2,112
Malt liquors	do.	1,218	2,112	938	1,453	619	782	524	813	650	1,068	580	1,064
Nursery and greenhouse stock		---	0	---	0	---	10	---	28	---	310	---	521
Other supplementary		---	8,002	---	8,164	---	8,596	---	11,881	---	12,648	---	10,473

1/ Totals may not add due to rounding.

2/ Preliminary.

Table 22.--U.S. agricultural imports from Ireland: Quantity and value by commodity or commodity group, fiscal years 1971-76 1/

Commodity or commodity group	Unit	1971		1972		1973		1974		1975		1976 2/	
		Quantity	Value	Quantity	Value	Quantity	Value	Quantity	Value	Quantity	Value	Quantity	Value
		Thousands	1,000 dollars	Thousands	1,000 dollars	Thousands	1,000 dollars	Thousands	1,000 dollars	Thousands	1,000 dollars	Thousands	1,000 dollars
Ireland		---	55,953	---	35,901	---	26,368	---	86,991	---	21,687	---	21,562
Complementary		---	4,408	---	2,950	---	3,334	---	1,020	---	744	---	2,728
Coffee, soluble, extracts	:Lb.	0	0	0	0	0	0	0	0	0	0	0	0
Cocoa, cake, powder	:do.	0	0	0	0	0	0	0	0	0	0	0	0
Silk, raw	:do.	0	0	0	0	0	0	0	0	0	0	0	0
Essential oils	:do.	0	0	0	0	0	0	0	0	0	0	0	0
Wool, unafd., free in bond	:Glb.	2,000	850	1,688	751	362	341	230	266	47	48	248	229
Chocolate preparations	:Lb.	18,521	3,438	10,773	2,132	12,621	2,911	2,621	718	1,175	652	5,877	2,449
Tea, crude or prepared	:do.	20	15	9	7	20	18	19	13	15	14	23	24
Other complementary		---	105	---	60	---	64	---	23	---	30	---	26
Supplementary		---	51,544	---	32,951	---	23,034	---	85,970	---	20,943	---	18,834
Meats and meat products	:Lb.	73,581	38,819	46,949	25,444	13,620	8,484	52,986	43,662	11,258	6,301	10,588	5,638
Pork	:do.	106	75	64	44	133	92	639	753	158	176	432	496
Beef and veal	:do.	73,467	38,741	46,885	25,400	13,484	8,390	52,310	42,899	11,086	6,111	10,154	5,141
Other meats and meat products	:do.	8	3	0	0	3	2	37	10	14	14	2	1
Dairy products		---	759	---	1,028	---	8,263	---	33,012	---	6,149	---	1,785
Cheese	:Lb.	2,200	719	1,896	755	1,839	784	16,831	11,053	533	406	819	749
Other dairy products		---	40	---	273	---	7,479	---	21,959	---	5,743	---	1,036
Hides and skins, incl. furskins		---	65	---	37	---	162	---	92	---	16	---	106
Grains and preparations		---	509	---	473	---	421	---	395	---	502	---	395
Barley	:Mton	0	0	0	0	0	0	0	0	0	0	0	0
Biscuits, wafers, cakes, etc.	:Lb.	1,218	462	964	419	832	370	623	350	564	425	409	325
Other grains & preparations		---	47	---	54	---	51	---	45	---	77	---	70
Fruits, nuts, & preparations		---	181	---	267	---	296	---	450	---	460	---	397
Fruits, fresh or frozen	:Lb.	6	3	14	7	4	2	10	5	0	0	14	9
Nuts and preparations		---	0	---	0	---	0	---	0	---	0	---	0
Other		---	178	---	260	---	294	---	445	---	460	---	388
Vegetables and preparations		---	116	---	96	---	259	---	325	---	254	---	217
Oilseeds and products		---	117	---	141	---	88	---	130	---	275	---	417
Olive oil	:Mton	0	0	0	0	0	0	0	0	0	0	0	0
Palm and palm kernel oil	:do.	0	0	0	0	0	0	0	0	0	0	0	0
Other		---	117	---	141	---	88	---	130	---	275	---	417
Wines	:Gal.	1	6	2	3	1	2	6	17	0	0	9	31
Malt liquors	:do.	735	575	1,030	988	603	522	684	665	650	783	842	1,108
Nursery and greenhouse stock		---	1	---	0	---	0	---	2	---	14	---	23
Other supplementary		---	10,396	---	4,474	---	4,537	---	7,220	---	6,189	---	8,717

1/ Totals may not add due to rounding.

2/ Preliminary.

Table 23.--U.S. agricultural imports from United Kingdom: Quantity and value by commodity or commodity group, fiscal years 1971-76 1/

Commodity or commodity group	Unit	1971		1972		1973		1974		1975		1976 2/	
		Quantity	Value	Quantity	Value	Quantity	Value	Quantity	Value	Quantity	Value	Quantity	Value
		Thousands	1,000 dollars	Thousands	1,000 dollars	Thousands	1,000 dollars	Thousands	1,000 dollars	Thousands	1,000 dollars	Thousands	1,000 dollars
United Kingdom		---	57,854	---	56,720	---	68,861	---	95,778	---	99,592	---	96,216
Complementary		---	20,434	---	22,349	---	23,883	---	29,684	---	29,213	---	25,935
Coffee, soluble, extracts	Lb.	2,953	7,101	3,025	7,227	2,864	9,443	3,838	11,757	1,952	6,505	433	1,808
Cocoa, cake, powder	do.	2,997	483	3,234	549	3,829	585	4,395	803	6,442	1,413	2,586	901
Silk, raw	do.	0	0	0	0	0	0	0	0	0	0	0	0
Essential oils	do.	22	198	38	147	35	186	62	318	30	276	27	256
Wool, unmd., free in bond	Cib.	7,319	3,443	11,178	5,880	5,620	4,972	2,645	3,106	2,089	2,022	3,006	2,795
Chocolate preparations	Lb.	22,963	7,760	15,826	6,389	13,682	6,178	21,355	11,153	19,101	14,100	19,362	13,846
Tea, crude or prepared	do.	678	590	1,114	709	840	884	581	657	1,353	1,479	998	1,327
Other complementary		---	859	---	1,448	---	1,635	---	1,890	---	3,427	---	5,002
Supplementary		---	37,421	---	34,371	---	44,978	---	66,094	---	70,380	---	70,282
Meats and meat products	Lb.	4,211	2,195	1,408	796	224	180	1,912	1,452	1,172	661	298	351
Pork	do.	216	176	117	108	52	51	72	74	194	204	149	253
Beef and veal	do.	3,992	2,016	1,162	605	155	111	1,783	1,353	974	442	144	78
Other meats & meat products	do.	3	3	129	83	17	18	57	25	4	15	5	20
Dairy products		---	718	---	887	---	1,838	---	13,370	---	1,856	---	1,219
Cheese	Lb.	1,763	568	1,006	492	1,271	698	11,270	7,173	858	825	764	791
Other dairy products		---	150	---	395	---	1,140	---	6,197	---	1,031	---	428
Hides and skins, including furskins		---	1,870	---	1,532	---	1,255	---	1,304	---	1,220	---	2,070
Grains and preparations		---	7,609	---	7,815	---	14,316	---	15,519	---	9,745	---	7,867
Barley	Mton	0	0	0	0	0	0	3	655	1	184	2/	241
Biscuits, wafers, cakes, etc.	Lb.	18,201	7,390	16,874	7,502	19,921	10,040	14,800	7,534	13,319	8,016	10,075	6,993
Other grains & preparations		---	219	---	313	---	4,276	---	7,330	---	1,545	---	633
Fruits, nuts, and preparations		---	1,702	---	1,830	---	2,349	---	1,955	---	1,626	---	1,505
Fruits, fresh or frozen	Lb.	143	23	99	18	6	5	6	4	224	8	4	3
Nuts and preparations		---	177	---	107	---	284	---	360	---	123	---	27
Other		---	1,502	---	1,705	---	2,060	---	1,591	---	1,495	---	1,475
Vegetables and preparations		---	1,461	---	1,531	---	1,242	---	1,284	---	1,188	---	941
Oilseeds and products		---	1,088	---	518	---	946	---	2,067	---	2,464	---	1,843
Olive oil	Mton	0	0	0	0	0	0	0	0	0	0	18	34
Palm and palm kernel oil	do.	95	52	0	0	9	3	102	80	0	0	0	0
Other		---	1,036	---	518	---	941	---	1,987	---	2,464	---	1,809
Wines	Gal.	94	273	110	394	155	662	243	1,697	142	1,485	348	3,570
Malt liquors	do.	1,018	1,112	1,035	1,123	1,484	1,589	1,730	2,056	1,895	2,700	2,013	3,168
Nursery and greenhouse stock		---	70	---	29	---	38	---	38	---	36	---	67
Other supplementary		---	19,323	---	17,916	---	20,565	---	25,352	---	47,399	---	47,681

1/ Totals may not add due to rounding.
 2/ Preliminary.
 3/ Less than 500.

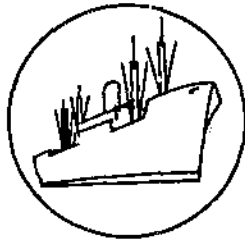

SPECIAL in this issue

SELECTED PRICES OF INTERNATIONAL SIGNIFICANCE

by
Richard Hogeboom and H. Christine Collins

U.S. export and import commodity prices took divergent directions in October. Wheat, corn, soybeans, and soybean meal prices dropped, while rice and cotton prices strengthened. Coffee, cocoa beans, and crude rubber were the leading import commodities making price gains, while cow meat and sugar generally experienced faltering prices. The Dow Jones commodity spot price index reflecting these price movements gained 2 percent, reaching an index of 347.

Plentiful supplies of wheat and the current harvest of corn and soybeans have dampened grain and soybean prices. At Gulf ports, the U.S. export price of hard winter wheat (HRW) declined 7 percent. The Rotterdam import price of Canadian Western Red Spring Wheat (CWRS) also declined by the same magnitude, while the Duluth export price for Dark Northern Spring Wheat and the Thunder Bay export price for CWRS declined 13-14 percent.

U.S. export corn prices declined 7 percent in October. In Rotterdam, the price for imported U.S. corn declined 7 percent, while imported Argentine corn rose slightly. Plentiful supplies overrode the price strengthening influence of the recent Soviet purchase of U.S. corn and wheat. The recent soybean harvest temporarily weakened soybean prices slightly, bringing the U.S. export price to \$240 a ton. In Rotterdam, the import prices for U.S. soybeans and soybean meal declined 3 percent. The price of white Thai rice made a slight gain, reaching \$270 a ton. The 1976/77 cotton situation has been portrayed as one of relatively strong demand in the face of tightening supplies. Based on October 1 indications, the 1976 U.S. crop was estimated at slightly over 10 million bales, sharply above last year's abnormally small crop, but below earlier expectations. Sharply larger cotton exports are expected to draw down stocks to the lowest level since 1952. In October, the c.i.f. Osaka price for U.S. cotton rose 5 percent to 83 cents a pound.

Among imported commodities, cow meat was 65 cents a pound in October, 8 percent below the September level.

Coffee prices strengthened in October, continuing their expected upward price trend based on short crop supplies through this crop year. The New York spot price for coffee reached \$1.56 a pound, 67 percent higher than a year earlier. The Brazilian Government placed a 12-million-bag limit on its coffee exports, which compares with usual exports of about 17 million bags.

Cocoa bean prices continued their upward drive as the New York spot price for beans from Accra reached \$1.38 a pound. The continued speculation that the West African cocoa bean crop is smaller than anticipated and the strong U.S. demand for beans are interacting to strengthen prices.

The New York spot price for imported raw cane sugar rose slightly to 10.65 cents a pound, responding to modifications in the President's earlier announcement of increased tariffs on raw sugar. In the original announcement, sugar shipped before September 21 was exempt from the higher tariff. The modification will increase the tariff on sugar that was shipped before September 21, unless it enters U.S. warehouses "in a reasonable time." This temporary strengthening of prices in the New York spot market was not shared by the Caribbean markets since Caribbean prices for raw sugar destined for both the world market and the U.S. market slipped.

Crude rubber prices also continued to strengthen, gaining 4 percent to reach 42 cents a pound in New York.

Third Quarter Export and Import Unit Values

The July-September 1976 export unit values, reflecting the continued moderation of prices, were 3 percent higher than the April-June 1975 level and 1 percent less than the level of a year earlier.

Since the second quarter, export unit values of wheat, wheat flour, grain sorghum, rice, inedible tallow, and nonfat dried milk have declined. Those for soybeans, soybean oil, soybean meal, cotton, flue cured tobacco, and whole cattle hides have increased. Because corn and soybean prices had dropped off sharply and then rebounded from quarter-to-quarter, these commodities were priced lower in the third quarter of 1976 than during the third quarter of 1975. Wheat flour was priced higher than a year earlier.

The sharp rise in the import unit value of raw coffee--our largest import commodity--was responsible for most of the 11-percent increase in the index from the second to the third quarter. Agricultural import prices rose 21 percent from the third quarter of 1975 to the third quarter of 1976.

Since the second quarter, import unit values of rubber, cocoa beans, bananas, wine, cattle, tomatoes, tobacco and dutiable wool have risen, while sugar, beef and veal, and canned hams have moderated.

In contrast to the quarter-to-quarter changes, beef and veal, and canned hams were priced higher than a year ago, while wines and dutiable cattle were priced lower.

Table 24.--Unit values of 25 leading U.S. agricultural trade commodities, quarter and year ending September 1976 1/

Commodity	Unit	Unit value				
		Quarter ending September			Quarter ending	
		1976	1975	1976 1975	June 1976	September 1976 June 1976
	Dollars	Dollars	Percent	Dollars	Percent	
Export commodities:						
Wheat	Bu.	3.872	4.216	91.8	4.204	92.1
Wheat flour	Bu.	4.255	3.925	108.4	4.511	94.3
Corn	Bu.	3.058	3.281	93.2	3.036	100.7
Grain sorghum	do.	2.798	2.835	98.7	2.832	98.8
Soybeans	do.	6.494	5.990	108.4	5.272	123.2
Soybean meal	S. ton	174.324	149.279	116.8	154.332	113.0
Soybean oil	Lb.	.228	.335	68.1	.183	124.6
Cotton	Lb.	315.046	260.211	121.1	268.897	117.2
Tobacco, flue-cured	do.	1.780	1.592	111.8	1.502	118.5
Rice, milled	Lb.	.140	.196	71.4	.146	95.9
Tallow, inedible	do.	.166	.168	98.8	.169	98.2
Hides, cattle, whole	No.	20.334	12.881	157.9	18.489	110.0
Nonfat dry milk	Lb.	.356	.559	63.7	.460	77.4
Average, i.e., index number 2/				99.2		103.1
Import commodities:						
Co fee	Lb.	1.138	.586	194.2	.898	126.7
Sugar	S. ton	251.292	400.542	62.7	288.881	87.0
Beef and veal, fresh, chilled, or frozen	Lb.	.602	.491	122.6	.624	96.5
Hams	do.	1.507	1.474	102.2	1.543	97.7
Rubber	do.	.363	.235	154.4	.305	119.0
Cocoa beans	do.	.717	.539	133.0	.650	110.3
Bananas	Lb.	.062	.058	106.9	.059	105.1
Wines	Gal.	5.325	5.505	96.7	5.214	102.1
Tobacco	Lb.	.916	.770	118.9	.886	103.4
Cattle, dutiable	No.	247.188	266.229	92.8	142.712	173.2
Tomatoes	Lb.	.143	.134	106.7	.104	137.5
Wool, except free in bond	do.	1.187	1.135	104.6	1.090	108.9
Average, i.e., index number 2/				121.4		111.4
Terms of trade (export index divided by import index)				81.7		92.5

1/ Unit values were computed from the value and quantity figures published in Foreign Agricultural Trade of the United States. Cotton poundages were obtained from U.S. Bureau of the Census Reports, Supplement to EM 522.

2/ The index numbers are of "Fisher's Ideal" type.

Table 25.--Selected prices of international significance

Year and month	Wheat, U.S. No. 2, hard winter, ordinary protein, f.o.b. vessel, Gulf ports	Wheat, U.S. No. 2, hard winter, ordinary protein, c.i.f. Rotterdam 1/	Wheat, U.S. No. 2, Dark Northern Spring, f.o.b. Duluth	Wheat, U.S. No. 2, Dark Northern Spring, c.i.f. Rotterdam 1/	Wheat, No. 1, Canadian, Western: Red Spring 13 1/2-percent protein, in store, Thunder Bay	Wheat, No. 1, Canadian Western: Red Spring 13 1/2-percent protein, c.i.f. Rotterdam 1/	Corn, U.S. No. 2 yellow, f.o.b. vessel Gulf ports	Corn, U.S. No. 3 yellow, c.i.f. Rotterdam 1/				
	\$/bu.	\$/m.t.	\$/m.t.	\$/bu.	\$/m.t.	\$/m.t.	Can. \$/bu.	\$/m.t.	\$/m.t.	\$/bu.	\$/m.t.	\$/m.t.
1975												
April	3.92	144.04	151	4.37	160.57	182	5.19	188.70	192	3.10	122.04	130
May	3.57	131.18	138	4.34	159.46	181	4.66	166.50	193	2.94	115.74	123
June	3.67	127.50	132	4.26	156.53	175	4.37	156.45	195	3.07	120.86	130
July	3.98	146.24	147	4.55	167.18	183	4.60	164.02	n.q.	3.22	126.76	141
August	4.37	169.56	168	5.06	185.82	196	5.20	186.56	n.q.	3.46	136.21	147
September	4.35	159.94	174	4.92	180.78	202	5.32	190.46	n.q.	3.13	123.22	139
October	4.46	163.88	171	4.77	175.27	193	5.2	190.65	n.q.	3.13	123.22	133
November	4.09	150.26	161	4.38	160.94	183	4.71	170.68	n.q.	2.79	109.64	122
December	3.91	143.67	152	4.17	153.22	176	4.52	166.13	n.q.	2.82	110.62	119
1976												
January	3.93	144.40	147	4.24	155.79	183	4.49	164.00	n.q.	2.85	112.20	118
February	4.18	153.58	157	4.44	163.14	193	4.59	169.80	n.q.	2.94	115.74	121
March	4.16	153.58	159	4.39	161.30	196	4.50	167.55	n.q.	2.86	114.54	122
April	3.99	148.81	151	4.19	153.96	174	4.27	159.61	n.q.	2.85	112.20	122
May	3.87	142.20	152	4.26	156.53	178	4.24	158.99	n.q.	3.04	119.68	129
June	3.99	146.81	156	4.44	163.14	181	4.45	167.94	n.q.	3.14	123.62	134
July	3.87	142.20	153	4.26	156.53	176	4.41	166.71	n.q.	3.16	124.40	133
August	3.47	127.50	137	3.71	136.32	155	3.83	142.78	158	3.00	118.10	128
September	3.31	121.62	133	3.44	126.40	146	3.48	131.13	146	3.04	109.68	133
October	3.07	112.89	120	3.28	120.52	138	3.31	125.15	145	2.79	109.84	120
November												
December												
1975												
April	157	127	400	6.06	222.67	229	226	153	51.94	1,145		
May	151	116	388	5.50	202.09	209	214	149	55.06	1,213		
June	154	108	344	5.46	200.62	207	215	150	54.12	1,193		
July	164	118	327	5.90	216.79	224	230	157	n.q.	n.q.		
August	166	135	348	6.33	232.59	243	245	175	58.68	1,291		
September	159	132	353	5.68	208.70	227	235	174	58.50	1,290		
October	149	129	353	5.44	199.69	211	211	174	n.q.	n.q.		
November	142	122	331	4.94	181.51	192	n.q.	163	n.q.	n.q.		
December	140	120	307	4.84	177.84	165	n.q.	152	n.q.	n.q.		
1976												
January	147	119	274	4.91	180.41	189	n.q.	160	64.25	1,416		
February	146	119	253	5.03	184.82	191	n.q.	164	66.69	1,470		
March	143	122	248	4.93	181.15	190	n.q.	162	66.00	1,456		
April	140	115	246	4.95	181.88	190	n.q.	163	64.85	1,436		
May	141	120	246	5.52	202.82	210	n.q.	189	67.81	1,495		
June	145	121	241	6.43	236.26	248	n.q.	224	76.87	1,690		
July	146	121	242	7.07	259.78	264	n.q.	231	81.85	1,804		
August	132	117	243	6.59	242.14	248	n.q.	232	78.19	1,724		
September	138	120	266	6.95	255.74	261	n.q.	218	79.00	1,742		
October	134	113	270	6.5	239.94	254	n.q.	211	83.00	1,830		
November												
December												

Continued--

Table 25.--Selected prices of international significance--Continued

Year and month	Imported cow meat, 90-percent lean, frozen, boneless, f.o.b. U.S. port of entry		Coffee, from Santos, No. 4, New York, Spot		Santos No. 4 coffee f.o.b. Santos		Sugar, cane, 96 ^o , spot, New York		Sugar, cane, raw, 96 ^o spot, f.o.b. and stowed, part of origin				Cocoa beans from Acera New York spot		Crude rubber, No. 1 ribbed smoked sheets New York spot	
	c/lb.	\$/m.t.	c/lb.	\$/m.t.	c/lb.	\$/m.t.	c/lb.	\$/m.t.	c/lb.	\$/m.t.	c/lb.	\$/m.t.	c/lb.	\$/m.t.	c/lb.	\$/m.t.
1975																
April	58.10	1,281	69.00	1,521	67.41	1,487	26.07	575	24.06	530	24.57	542	72.9	1,607	29.0	639
May	62.12	1,370	70.61	1,557	72.16	1,590	19.27	425	17.38	383	17.84	393	61.2	1,349	29.5	650
June	60.45	1,353	73.43	1,619	72.19	1,592	15.96	352	13.83	304	14.34	321	63.6	1,402	29.5	650
July	61.08	1,347	69.00	1,521	65.56	1,445	19.99	438	17.06	376	18.47	407	74.5	1,642	31.0	683
August	58.93	1,299	93.50	2,061	93.07	2,051	21.11	465	18.73	413	19.74	435	78.3	1,726	30.9	681
September	64.25	1,416	93.50	2,061	92.50	2,039	17.36	382	15.45	341	15.97	352	n.q.	n.q.	30.3	668
October	69.54	1,533	93.50	2,061	93.36	2,036	15.45	341	14.09	311	14.12	311	n.q.	n.q.	29.7	655
November	65.51	1,444	n.q.	n.q.	91.00	2,006	15.03	331	13.40	245	13.63	300	69.4	1,530	29.8	656
December	65.54	1,445	n.q.	n.q.	95.15	2,097	14.80	326	13.29	293	13.40	295	74.1	1,634	31.1	685
1976																
January	67.41	1,486	107.00	2,359	106.05	2,338	15.42	340	14.04	310	14.04	310	75.8	1,671	33.0	728
February	71.99	1,587	109.00	2,403	n.q.	n.q.	15.04	332	13.32	298	13.66	302	76.0	1,677	36.0	794
March	77.43	1,707	110.00	2,425	n.q.	n.q.	16.27	359	14.92	329	14.82	327	75.7	1,669	37.7	831
April	81.75	1,801	124.00	2,734	130.90	2,886	15.98	343	14.06	310	14.13	312	87.6	1,931	38.4	847
May	80.55	1,776	141.90	3,128	145.60	3,210	15.25	336	14.38	321	14.63	322	96.3	2,123	40.7	897
June	72.49	1,598	148.10	3,265	147.63	3,255	14.40	317	12.99	286	12.97	286	107.0	2,359	42.7	941
July	69.41	1,530	148.30	3,269	148.08	3,265	14.59	322	13.21	291	13.16	290	107.0	2,359	40.7	897
August	71.60	1,585	145.00	3,197	147.45	3,251	11.32	250	9.99	220	10.07	222	114.2	2,518	40.7	897
September	70.13	1,546	151.00	3,329	151.59	3,342	9.80	216	8.16	186	8.41	185	128.6	2,835	40.1	884
October	64.79	1,428	155.90	3,437	159.28	3,512	10.65	235	8.03	177	7.93	175	138.2	3,047	42.3	933
November																
December																

n. q. = No quotation.

1/ Offering prices.

2/ New York spot price minus .625 cents duty and minus freight and insurance from Caribbean to New York.

Source: Monthly Bulletin of Agricultural Economics and Statistics, FAO; Rice Trade Intelligence, FAO; The Public Ledger, London; Grain Market News, AMS, USDA; Rice Market News, AMS, USDA; Foreign Agriculture, FAS, USDA; Bangkok Board of Trade; Reuter's; Cotton and General Economic Review, Liverpool; The National Provisioner, Chicago; The Wall Street Journal, The Journal of Commerce; New York Coffee and Sugar Exchange; Bureau of Labor Statistics, Spot Market Prices; and Oil World, Hamburg.

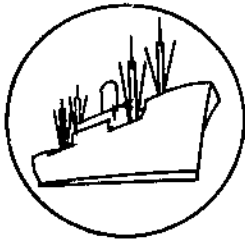

Export Highlights

OCTOBER FARM PRODUCT EXPORTS UP SHARPLY

Over \$2.2 billion in agricultural products were exported during October, bringing the cumulative total since January to \$18.8 billion. The 6-percent value increase over January-October 1975 represented large tonnage gains which more than offset lower grain prices.

Feed grain exports for the 10-month period totaled 41.7 million tons, 36 percent above the year-earlier level. Because of lower prices, value rose only 20 percent to \$4.95 billion. European Community (EC) members took about 12 million tons against some 9.3 million tons a year earlier. Feed grain shipments to Japan, Korea, the USSR, Poland, and East Germany also increased. October feed grain exports to some EC countries such as West Germany, Holland, France, and the United Kingdom were more than double October 1975 rates, reflecting severe summer drought effects on forage crops.

Soybean exports rose 26 percent above the January-October 1975 shipments to 12 million tons, while earlier decreases in unit values held the value gain to 10 percent. Late drought reduced U.S. crops, however, and export prices have recently gone back up from mid-summer levels. Economic recovery, increased use of soy protein in feed rations, and drought in Western Europe are contributing to the export increase.

In addition to larger export shipments to Western Europe, Eastern Europe, and the USSR--primarily because of drought--sales to Japan and Korea were also above 1975 levels.

Strong gains in the first 10 months of 1976 were also posted for meat, poultry, hides, fruits, vegetables, sunflower seeds, oilcake and meal, and other animal feeding items such as corn byproducts, alfalfa, and hay.

Table 26.--U.S. agricultural exports: Value by months, October 1967 to October 1976

Months	1967/68	1968/69	1969/70 <u>1/</u>	1970/71	1971/72	1972/73	1973/74	1974.75	1975/76 <u>2/</u>	1976/77 <u>2/</u>
October	531.8	463.8	644.9	729.9	465.9	907.5	1,734.4	1,711.9	2,081.9	2,250.7
November	667.4	609.4	657.8	725.8	630.2	1,080.4	2,085.6	2,352.5	2,175.6	
December	563.6	610.7	590.9	744.6	841.5	1,108.6	1,973.3	2,119.5	1,959.6	
October-December	1,762.8	1,683.9	1,893.6	2,200.3	1,937.6	3,096.5	5,793.3	6,183.9	6,217.1	
January	545.0	177.7	524.1	670.3	769.7	1,135.5	1,833.9	2,452.9	1,994.1	
February	547.4	239.5	559.6	634.5	714.2	1,180.1	1,909.8	1,920.2	1,715.1	
March	544.4	517.2	569.7	714.5	668.2	1,411.4	2,092.6	1,911.0	1,873.3	
January-March	1,636.8	934.4	1,653.4	2,019.3	2,152.1	3,727.0	5,836.3	6,284.1	5,582.5	
October-March	3,399.6	2,618.3	3,547.0	4,219.6	4,089.7	6,823.5	11,629.6	12,468.0	11,799.6	
April	523.7	602.0	558.4	632.1	627.7	1,265.5	2,011.1	1,757.6	1,932.3	
May	497.5	583.6	573.7	623.1	711.5	1,367.3	1,796.5	1,496.2	1,848.4	
June	461.3	513.2	599.4	607.1	743.5	1,376.1	1,704.4	1,389.6	1,823.8	
April-June	1,482.5	1,698.8	1,731.5	1,862.3	2,082.7	4,008.9	5,512.0	4,643.4	5,604.5	
July	465.6	499.8	567.8	578.5	680.8	1,223.7	1,631.5	1,532.4	1,798.6	
August	489.0	438.4	537.5	546.2	679.0	1,478.1	1,452.3	1,600.4	1,759.6	
September	469.6	471.5	568.3	749.3	709.5	1,449.2	1,382.6	1,609.8	1,796.9	
July-September	1,424.2	1,409.7	1,673.6	1,874.0	2,069.3	4,151.0	4,466.4	4,742.6	5,355.1	
April-September	2,906.7	3,108.5	3,405.1	3,736.3	4,152.0	8,159.9	9,978.4	9,386.0	10,959.6	
October-September <u>3/</u>	6,306.3	5,726.8	6,952.1	7,955.9	8,241.7	14,983.4	21,608.0	21,854.0	22,759.2	
Monthly average	525.5	477.2	579.3	663.0	686.8	1,248.6	1,800.7	1,821.2	1,896.6	

1/ Beginning January 1970, export values include small amounts of commodities formerly classified as nonagricultural.

2/ Preliminary.

3/ Totals may not add due to rounding.

Table 27.--U.S. agricultural exports: Value by commodity, quarterly 1974/75 and 1975/76 1/ 2/

Commodity	October-December		January-March		April-June		July-September		Total		Change from 1974/75 to 1975/76
	1974	1975	1975	1976	1975	1976	1975	1976	1974/75	1975/76	
	-- Million dollars --										Percent
Animals and animal products:											
Dairy products	21	19	32	22	63	51	27	38	143	130	-9
Fats, oils, and greases	137	93	114	100	93	105	59	107	403	406	+1
Hides and skins, including furskins	98	104	127	203	97	174	80	145	402	626	+56
Meats and meat products	82	132	89	158	94	166	117	137	382	592	+55
Poultry and poultry products:	32	48	29	55	40	62	42	69	143	235	+64
Other	57	52	44	54	51	55	41	58	193	218	+13
Total animals and products:	427	448	435	592	438	613	366	554	1,666	2,207	+32
Cotton, excluding linters	219	167	312	201	269	261	245	281	1,045	910	-13
Fruits and preparations	160	184	143	159	183	199	188	214	675	755	+12
Grains and preparations:											
Feed grains, ex. products ...	1,238	1,619	1,657	1,434	965	1,548	997	1,366	4,858	5,966	+23
Rice	231	147	327	136	263	138	120	186	941	607	-35
Wheat and products	1,447	1,508	1,322	1,050	1,063	958	1,460	1,271	5,292	4,787	-10
Other	50	50	40	42	43	51	39	36	171	179	+5
Total grains and preps. ...	2,966	3,324	3,346	2,662	2,334	2,695	2,616	2,859	11,262	11,539	+2
Oilseeds and products:											
Cottonseed and soybean oils :	210	75	213	90	110	94	68	79	601	337	-44
Soybeans	1,083	959	899	811	475	776	531	491	2,989	3,038	+2
Protein meal	201	171	189	220	169	240	143	213	703	843	+20
Other	168	156	118	98	97	131	79	87	460	473	+3
Total oilseeds & products :	1,662	1,361	1,419	1,219	851	1,241	821	870	4,753	4,691	-1
Tobacco, unmanufactured	315	294	234	305	186	156	162	173	897	928	+3
Vegetables and preparations ...	163	134	148	158	134	177	88	126	534	595	+11
Other	272	305	253	286	242	264	257	278	1,022	1,134	+11
Total exports	6,184	6,217	6,290	5,582	4,637	5,605	4,743	5,355	21,854	22,759	+4

1/ Summation of columns may not equal totals due to rounding.

2/ Preliminary.

Table 28.--U.S. agricultural exports: Value by commodity,
January-October and October 1975 and 1976

Commodity	January-October		Change	October		Change
	1975	1976		1975	1976	
	Million dollars		Percent	Million dollars		Percent
Animals and animal products:						
Dairy products	135	118	-13	7	7	---
Fats, oils, and greases	296	352	+19	29	40	+38
Hides and skins, including furskins :	332	576	+74	28	54	+93
Cattle hides, whole	202	377	+87	21	43	+105
Furskins	96	152	+58	4	6	+50
Other hides and skins	34	47	+38	3	5	+67
Meats and meat products	340	521	+53	39	61	+56
Poultry and poultry products	128	211	+65	17	24	+41
Other	152	188	+24	18	20	+11
Total animals and animal products :	1,383	1,966	+42	138	206	+49
Cotton, excluding linters	885	825	-7	60	81	+35
Feeds and fodders, excl. protein meal:						
Corn byproducts	86	122	+42	9	18	+100
Alfalfa meal	22	35	+59	3	7	+133
Other	147	189	+29	13	24	+85
Total feeds and fodders, excl. protein meal	255	346	+36	25	49	+96
Fruits and preparations	592	647	+9	77	76	-1
Grains and preparations:						
Feed grains, excluding products	4,101	4,949	+21	481	601	+25
Rice	762	501	-34	52	42	-19
Wheat and products	4,408	3,663	-17	563	383	-32
Other	139	146	+5	18	18	---
Total grains and preparations	9,410	9,259	-2	1,114	1,044	-6
Nuts and preparations	128	151	+18	27	37	+37
Oilseeds and products:						
Cottonseed and soybean oil	412	298	-28	21	36	+71
Soybeans	2,261	2,481	+10	355	402	+13
Protein meal	550	742	+35	49	70	+43
Other	332	362	+9	39	44	+13
Total oilseeds and products	3,555	3,883	+9	464	552	+19
Tobacco, unmanufactured	664	724	+9	82	90	+10
Vegetables and preparations	414	524	+27	44	63	+43
Other	472	468	-1	51	53	+4
Total agricultural exports	17,758	18,793	+6	2,082	2,251	+8

Table 29.--U.S. agricultural exports by regions, October-September 1975 and 1976 and October 1975 and 1976

Region 1/	Oct.-Sept.	Oct.-Sept.	October		Change	
	1975	1976	1975	1976	Oct.-Sept. 1975	October 1976
			-- Million dollars --		-- Percent --	
Western Europe	7,191	7,305	661	969	+2	+47
Enlarged European Community	5,535	5,853	560	814	+6	+45
Other Western Europe	1,655	1,452	101	156	-12	+55
Eastern Europe and USSR	1,190	2,762	264	140	+132	-47
USSR	596	1,855	214	70	+211	-67
Eastern Europe	594	907	50	69	+53	+38
Asia	7,983	7,433	591	665	-7	+13
West Asia	1,474	823	68	89	-44	+31
South Asia	1,212	1,135	71	110	-6	+55
Southeast Asia, ex. Japan and PRC	1,984	2,065	153	158	+4	+3
Japan	3,213	3,408	299	307	+6	+3
Peoples Republic of China	101	2	7	---	-98	---
Latin America	2,348	2,089	210	155	-11	-26
Canada, excluding transshipments	1,317	1,442	131	138	+10	+5
Canadian transshipments	530	468	114	54	-12	-53
Africa	1,182	1,142	102	116	-3	+14
North Africa	791	700	65	67	-12	+3
Other Africa	392	442	37	49	+13	+32
Oceania	114	117	11	13	+2	+18
Total 2/	21,854	22,759	2,082	2,251	+4	+8

1/ Not adjusted for transshipments.

2/ Totals may not add due to rounding.

Table 30.--Export quantities of selected commodities,
January-October and October 1975 and 1976

Commodity	January-October		October	
	1975	1976	1975	1976
	-- 1,000 metric tons --			
Animal products:				
Fats, oils, and greases	802	921	74	105
Meats and meat products	242	337	24	42
Poultry meat, fresh or frozen ..	76	141	10	17
Grains:				
Wheat and products	26,154	24,620	3,452	2,844
Feed grains and products	30,834	41,998	3,885	5,287
Rice	1,845	1,661	139	140
Oilseeds and products:				
Soybeans	9,473	11,955	1,707	1,635
Protein meal	3,199	4,230	266	379
Vegetable oils and waxes	712	854	43	78
Other:				
Fruits and preparations 1/	1,367	1,421	159	140
Vegetables and preparations 2/ :	932	1,298	86	163
Tobacco	200	210	24	25
Cotton, excluding linters	745	606	49	47
Feeds and fodders 3/	1,259	1,527	120	212
Total	77,840	91,779	10,038	11,114

1/ Includes fresh fruits, canned fruits, and dried fruits.

2/ Includes fresh vegetables, canned vegetables, and pulses.

3/ Includes prepared animal feeds, corn byproducts, and alfalfa meal and cubes.

Table 31.--U.S. agricultural exports to COMECON: Quantity and value by principal commodities and countries, October 1975 and 1976

Commodity	Unit	German Democratic Republic				Czechoslovakia			
		Quantity		Value		Quantity		Value	
		1975	1976	1975	1976	1975	1976	1975	1976
		-- Thousands --		-- 1,000 dollars --		-- Thousands --		-- 1,000 dollars --	
Swine	No.	0	0	0	0	0	0	0	0
Pork livers, fresh or frozen	Lb.	556	0	144	0	0	0	0	0
Wheat, unmilled	Mt.	0	2	0	265	0	0	0	0
Barley, unmilled	do.	0	17	0	2,006	0	0	0	0
Corn, unmilled	do.	29	37	4,060	4,177	0	64	0	7,520
Grain sorghums	do.	0	0	0	0	0	0	0	0
Citrus fruits, fresh	Lb.	10,125	0	645	0	0	0	0	0
Oil cake and meal	Mt.	0	0	0	0	0	12	0	1,682
Tobacco, unmanufactured	Lb.	0	0	0	0	0	0	0	0
Cattle hides, whole	No.	0	1	0	34	47	47	404	978
Other hides and skins, ex. furskins	do.	4	0	28	0	35	3	3	16
Peanuts, shelled, green	Lb.	0	0	0	0	449	0	157	0
Soybeans	Mt.	0	0	0	0	0	0	0	0
Other		---	---	26	13	---	---	236	0
Total		---	---	4,903	6,495	---	---	800	10,196

	Hungary				Bulgaria				
	Quantity		Value		Quantity		Value		
	1975	1976	1975	1976	1975	1976	1975	1976	
	-- Thousands --		-- 1,000 dollars --		-- Thousands --		-- 1,000 dollars --		
Swine	No.	1/	0	12	0	0	0	0	0
Pork livers, fresh or frozen	Lb.	0	0	0	0	0	0	0	0
Wheat, unmilled	Mt.	0	0	0	0	0	0	0	0
Barley, unmilled	do.	0	0	0	0	0	0	0	0
Corn, unmilled	do.	0	0	0	0	0	0	0	0
Grain sorghums	do.	0	0	0	0	0	0	0	0
Citrus fruits, fresh	Lb.	0	0	0	0	0	0	0	0
Oil cake and meal	Mt.	15	0	2,674	0	0	0	0	0
Tobacco, unmanufactured	Lb.	0	0	0	0	0	0	0	0
Cattle hides, whole	No.	0	12	0	173	10	0	121	0
Other hides and skins, ex. furskins	do.	0	1	0	11	0	0	0	0
Peanuts, shelled, green	Lb.	0	0	0	0	0	0	0	0
Soybeans	Mt.	0	0	0	0	0	0	0	0
Other		---	---	95	127	---	---	0	30
Total		---	---	2,781	311	---	---	121	30

1/ Less than 500.
 --- means quantity not added, only value.

Continued--

Table 31.--U.S. agricultural exports to COMECON: Quantity and value by principal commodities and countries, October 1975 and 1976--Continued

Commodity	Unit	Poland				USSR			
		Quantity		Value		Quantity		Value	
		1975	1976	1975	1976	1975	1976	1975	1976
		-- Thousands --		-- 1,000 dollars --		-- Thousands --		-- 1,000 dollars --	
Swine	No.	0	0	0	0	0	0	0	0
Pork livers, fresh or frozen	Lb.	0	0	0	0	0	0	0	0
Wheat, unmilled	Mt.	123	100	19,279	11,291	970	275	144,583	38,196
Barley, unmilled	do.	47	0	5,707	0	0	0	0	0
Corn, unmilled	do.	58	58	6,806	6,513	547	279	67,644	31,127
Grain sorghums	do.	36	16	4,386	1,924	0	0	0	0
Citrus fruits, fresh	Lb.	608	0	60	0	0	0	0	0
Oil cake and meal	Mt.	3	36	525	7,545	0	0	0	0
Tobacco, unmanufactured	Lb.	221	0	337	0	0	0	0	0
Cattle hides, whole	No.	77	9	811	188	53	8	413	101
Other hides and skins, ex. furskins	do.	39	5	179	33	0	0	0	0
Peanuts, shelled, green	Lb.	3,385	1,323	1,023	372	0	0	0	0
Soybeans	Mt.	0	15	0	3,591	0	1/	0	1
Other		---	---	766	2,546	---	---	965	994
Total		---	---	39,879	34,003	---	---	213,605	70,419
		Romania				Total 2/			
		Quantity		Value		Quantity		Value	
		1975	1976	1975	1976	1975	1976	1975	1976
		-- Thousands --		-- 1,000 dollars --		-- Thousands --		-- 1,000 dollars --	
Swine	No.	0	0	0	0	1/	0	12	0
Pork livers, fresh or frozen	Lb.	0	0	0	0	556	0	144	0
Wheat, unmilled	Mt.	0	97	0	11,205	1,093	474	163,862	60,957
Barley, unmilled	do.	0	0	0	0	47	17	5,707	2,006
Corn, unmilled	do.	0	0	0	0	634	438	78,510	49,337
Grain sorghums	do.	0	39	0	4,279	36	55	4,386	6,203
Citrus fruits, fresh	Lb.	0	0	0	0	10,733	0	705	0
Oil cake and meal	Mt.	0	0	0	0	18	48	3,199	9,227
Tobacco, unmanufactured	Lb.	0	0	0	0	221	0	337	0
Cattle hides, whole	No.	154	72	1,139	1,295	341	149	2,888	2,769
Other hides and skins, ex. furskins	do.	0	0	0	0	78	9	210	60
Peanuts, shelled, green	Lb.	0	0	0	0	3,834	1,323	1,180	372
Soybeans	Mt.	0	0	0	0	0	15	0	3,592
Other		---	---	0	0	---	---	2,088	3,710
Total		---	---	1,139	16,779	---	---	263,228	138,233

1/ Less than 500.

2/ Totals may not add due to rounding.

--- means quantity not added, only value.

Table 32.--Total agricultural exports and exports of grains and preparations to the OPEC for October 1975 and 1976

Country	Total agricultural		Grains and preparations	
	1975	1976	1975	1976
	-- 1,000 dollars --			
Venezuela	23,618	23,823	15,433	13,827
Ecuador	7,470	4,129	6,364	1,409
Iran	22,978	33,901	18,507	16,651
Iraq	5,929	3,682	5,912	0
Kuwait	671	940	62	52
Saudi Arabia	14,696	13,697	12,663	10,429
Qatar	73	36	3	0
United Arab Emirates	1,129	1,131	366	338
Indonesia	19,985	18,524	6,972	13,777
Algeria	25,758	3,404	25,657	2,192
Libya	3,622	359	22	34
Nigeria	8,315	19,638	5,937	14,406
Gabon	13	13	13	13
Total 1/	134,257	123,279	97,911	73,128

1/ Totals may not add due to rounding.

Table 33 --U.S. exports of fresh potatoes, 1974 to 1976

Month	1974	1975	1976
-- 1,000 pounds --			
January	26,812	14,445	39,606
February	27,253	18,810	55,904
March	35,879	17,610	156,543
April	29,549	34,229	120,324
May	45,692	46,856	185,762
June	126,435	106,548	147,727
July	140,130	88,156	144,559
August	36,203	19,526	37,008
Subtotal	467,953	346,179	887,434
September	10,116	23,446	80,035
October	8,193	42,289	152,753
November	8,324	26,231	
December	12,277	26,874	
Total ^{1/}	506,963	465,019	

^{1/} Totals may not add due to rounding.

Table 34 --U.S. exports of fresh potatoes:
Quantity and value by country, January-October 1975 and 1976

Country	January-October 1975		January-October 1976	
	Quantity	Value	Quantity	Value
	1,000 pounds	1,000 dollars	1,000 pounds	1,000 dollars
Belgium-Luxembourg	0	0	66,422	4,946
France	0	0	98,508	6,259
Germany, Fed. Republic	0	0	42,879	3,827
Italy	0	0	38,214	3,162
Netherlands	0	0	85,824	4,979
United Kingdom	0	0	1,874	412
EC-9	0	0	333,721	23,585
Bahamas	4,262	430	4,018	412
Barbados	738	55	3,624	375
Bermuda	803	104	848	99
Canada	360,247	14,615	483,045	21,835
Chile	24,251	2,486	23,810	1,342
Dominican Republic	0	0	1,468	143
French West Indies	117	13	824	107
Hong Kong	532	73	1,765	105
Leeward-Windward Islands	233	27	402	66
Mexico	15,722	565	20,969	896
Norway	0	0	17,287	1,694
Netherlands Antilles	464	72	1,942	280
Panama	381	32	659	57
Portugal	0	0	86,248	6,126
Singapore	240	74	1,796	151
Surinam	0	0	840	83
Sweden	327	56	106,428	7,906
Trinidad-Tobago	0	0	14,501	1,992
Other	4,020	545	16,027	1,413
Total	412,337	19,147	1,120,222	68,667

TABLE 35.--U.S. AGRICULTURAL EXPORTS: QUANTITY AND VALUE BY COMMODITY

COMMODITY	UNIT	JANUARY-OCTOBER				OCTOBER			
		QUANTITY		VALUE		QUANTITY		VALUE	
		1975 THOU.	1976 1/ THOU.	1975 1,000 DOL.	1976 1/ 1,000 DOL.	1975 THOU.	1976 1/ THOU.	1975 1,000 DOL.	1976 1/ 1,000 DOL.
ALL COMMODITIES	---	---	---	87,463,700	93,244,100	---	---	9,634,400	9,929,700
NONAGRICULTURAL COMMODITIES	---	---	---	69,705,557	74,451,192	---	---	7,552,789	7,678,593
AGRICULTURAL COMMODITIES	---	---	---	17,758,143	18,792,908	---	---	2,081,611	2,250,707
ANIMALS AND ANIMAL PRODUCTS	---	---	---	1,383,490	1,965,769	---	---	138,116	201,084
ANIMALS LIVE, EX POULTRY	---	---	---	---	---	---	---	---	---
CATTLE	NO	---	---	92,716	114,625	---	---	10,576	11,427
OTHER	---	---	---	64,017	81,673	17	17	7,374	7,973
DAIRY PRODUCTS	---	---	---	28,699	32,932	---	---	3,202	3,454
ANHYDROUS MILK FAT	LB	---	---	135,682	118,442	---	---	7,438	7,466
BUTTER	LB	94	76	108	79	0	3	0	0
CHEESE AND CURD	LB	712	447	550	439	65	25	35	5
MILK AND CREAM:	---	7,021	7,299	7,861	9,335	1,020	876	1,150	1,139
CONDENSED OR EVAPORATED	---	---	---	---	---	---	---	---	---
DRY, WHOLE MILK AND CREAM	LB	44,319	44,214	11,315	12,704	4,540	3,616	1,214	1,004
FRESH	LR	29,904	27,988	7,604	8,132	3,586	1,940	906	400
NONFAT DRY	GAL	1,743	1,722	4,355	4,245	228	152	592	373
OTHER	LS	125,174	83,269	69,560	39,840	223	1,208	84	522
FATS, OILS, AND GREASES	---	---	---	34,328	43,668	---	---	3,457	4,027
LARD AND OTHER RENDERED PIG FAT	LB	1,768,656	2,029,420	295,748	352,589	162,127	230,854	29,182	40,126
TALLOW:	---	---	---	---	---	---	---	---	---
EDIBLE	LB	1,820	22,626	360	3,856	0	1,296	0	226
INEDIBLE	LB	1,540,412	1,799,499	243,164	303,680	146,567	202,245	24,798	34,358
OTHER	LB	155,269	91,229	32,735	20,340	7,131	11,555	1,909	2,523
MEATS AND MEAT PREPARATIONS	---	---	---	---	---	---	---	---	---
BEEF AND VEAL, EXCEPT OFFALS	LB	532,583	743,220	340,070	521,058	53,062	92,235	39,467	60,873
PORK, EXCEPT OFFALS	LB	31,810	68,143	46,794	93,025	4,537	7,753	7,241	9,842
OFFALS, EDIBLE, VARIETY MEATS	LB	161,002	256,689	144,523	231,278	16,299	32,002	16,871	26,421
OTHER	LB	246,342	302,177	90,531	121,964	22,975	38,470	9,398	15,874
POULTRY AND POULTRY PRODUCTS	---	---	---	58,222	74,791	9,251	14,000	5,977	8,737
POULTRY, LIVE:	---	---	---	127,405	210,684	---	---	16,816	23,561
BREEDING CHICKS	NO	8,145	7,570	13,151	14,029	670	705	1,233	1,197
BABY CHICKS, EX BREEDING CHICKS	NO	12,865	16,422	3,295	4,662	1,596	1,909	409	466
OTHER	---	---	---	4,461	7,330	---	---	621	293
POULTRY MEAT, FRESH, FROZEN:	---	---	---	---	---	---	---	---	---
CHICKENS	---	---	---	---	---	---	---	---	---
TURKEYS	LB	110,701	240,267	44,504	99,247	14,364	28,307	5,757	11,345
OTHER	LB	37,368	52,750	22,388	33,230	7,139	6,327	4,924	4,640
POULTRY, CANNED AND SPECIALTIES	---	---	---	---	---	---	---	---	---
EGGS IN THE SHELL, FOR HATCHING	DOZ	10,950	18,788	5,337	9,019	1,065	3,007	566	1,375
EGGS IN THE SHELL, OTHER	DOZ	3,414	5,119	2,238	3,005	192	444	103	358
EGGS, DRIED	DOZ	10,840	13,670	14,467	19,938	1,160	1,379	1,454	2,041
EGGS OTHERWISE PRESERVED	LB	7,502	9,856	4,110	6,040	841	1,073	453	689
	LB	2,296	1,386	3,598	2,315	75	126	140	312
	---	6,934	2,727	4,274	1,466	488	177	273	146

CONTINUED--

TABLE 35.--U.S. AGRICULTURAL EXPORTS: QUANTITY AND VALUE BY COMMODITY--CONTINUED

COMMODITY	UNIT	JANUARY-OCTOBER				OCTOBER			
		QUANTITY		VALUE		QUANTITY		VALUE	
		1975 THOU.	1976 1/ THOU.	1975 1,000 DOL.	1976 1/ 1,000 DOL.	1975 THOU.	1976 1/ THOU.	1975 1,000 DOL.	1976 1/ 1,000 DOL.
HIDES AND SKINS, INC FURSKINS	---	---	---	---	---	---	---	---	---
CATTLE HIDES, WHOLE	NO	17,369	26,550	332,313	576,400	---	---	28,147	54,036
FURSKINS	---	---	---	202,707	376,513	1,672	2,000	21,224	42,825
OTHER	---	---	---	96,228	152,393	---	---	3,962	5,333
	---	---	---	33,378	47,494	---	---	2,961	4,877
OTHER ANIMAL PRODUCTS	---	---	---	---	---	---	---	---	---
HAIR, ANIMAL, EX WOOL OR FINE HAIR	LB	1,951	1,107	59,556	71,971	---	---	6,469	8,572
SAUSAGE CASINGS	LS	10,467	12,248	842	596	120	135	63	137
WOOL, UNMANUFACTURED, INC FINE HAIR	CLB	14,727	7,243	17,383	20,432	716	1,450	1,771	2,738
OTHER	---	---	---	19,469	21,384	1,001	928	1,838	3,032
	---	---	---	21,862	29,559	---	---	2,797	2,665
VEGETABLE PRODUCTS	---	---	---	16,574,653	16,827,139	---	---	1,943,495	2,044,623
COTTON, UNMANUFACTURED	RBA	3,601	2,943	893,079	831,423	245	232	60,825	91,260
COTTON, RAW	RBA	3,427	2,789	884,842	824,391	226	217	59,777	80,656
LINTERS	RBA	174	154	8,237	7,032	19	14	1,048	604
FRUITS AND PREPARATIONS	---	---	---	---	---	---	---	---	---
CANNED	---	---	---	592,069	646,855	---	---	76,937	75,542
CHERRIES	LB	225,305	223,906	62,796	63,196	42,926	36,715	11,367	10,012
FRUIT COCKTAIL	LB	21,979	10,081	6,889	4,494	5,011	995	1,398	471
PEACHES	LB	69,015	66,089	19,896	18,507	11,969	9,864	3,478	2,783
PEARS	LB	69,218	85,305	17,138	20,449	13,663	15,875	3,390	3,702
PINEAPPLES	LB	4,823	6,024	1,435	1,523	920	649	255	171
OTHER	LB	33,393	25,232	9,128	7,142	7,215	4,118	2,012	1,038
DRIED	---	---	---	---	---	---	---	---	---
PRUNES	LB	25,877	31,176	8,270	11,081	4,119	5,212	1,354	1,847
GRAPES (RAISINS)	LB	204,763	242,423	82,633	93,668	44,133	32,386	16,612	13,533
OTHER	LB	91,792	99,497	31,878	35,471	21,915	18,326	7,017	5,867
FRESH	---	---	---	---	---	---	---	---	---
APPLES	LB	94,013	118,564	40,046	44,503	19,081	10,710	7,390	4,554
BERRIES	LB	18,959	24,361	10,709	13,693	4,136	3,349	2,296	2,112
GRAPEFRUITS	LB	2,583,885	2,665,891	350,013	374,664	263,951	38,819	39,339	39,401
GRAPES	LB	184,617	190,221	29,965	27,954	24,528	26,947	3,204	4,217
LEMONS AND LIMES	LB	32,577	40,178	11,130	14,034	2,978	2,321	771	638
ORANGES, TANGERINES, & CLEMENTINES	LB	493,523	549,733	51,983	54,560	36,656	41,513	4,142	4,363
PEARS	LB	195,736	199,497	37,820	47,657	53,162	59,220	15,360	12,692
OTHER	LB	363,440	429,209	64,578	72,591	16,789	36,096	4,814	7,559
Fruit Juices	---	---	---	---	---	---	---	---	---
GRAPEFRUIT	LB	969,911	912,866	105,971	104,888	70,240	57,898	7,673	7,548
ORANGE	LB	48,091	57,667	7,353	8,374	8,180	6,210	1,220	992
OTHER	LS	295,990	286,519	41,212	44,607	11,418	3,013	2,155	1,392
FROZEN FRUITS	---	---	---	---	---	---	---	---	---
OTHER	GAL	34,859	39,240	44,675	96,940	3,709	4,472	7,713	7,852
	GAL	3,254	5,777	9,426	10,430	604	512	1,058	909
	GAL	20,450	23,058	56,118	63,220	1,598	2,344	4,480	5,745
	GAL	9,155	16,406	19,130	23,290	1,407	1,516	2,175	2,158
	LB	19,573	33,248	5,324	11,822	2,287	4,746	596	1,993
	---	---	---	5,568	6,505	---	---	790	750
NUTS AND PREPARATIONS	---	---	---	---	---	---	---	---	---
ALMONDS, SHELLED BASIS	LB	81,568	100,691	127,729	151,367	---	---	26,633	37,103
WALNUTS, NOT SHELLED BASIS	LB	45,635	70,141	78,999	91,689	14,269	19,551	13,111	17,238
OTHER	---	---	---	17,374	28,963	20,647	33,679	8,323	15,121
	---	---	---	31,355	30,715	---	---	5,199	4,745

CONTINUED--

TABLE 35.--U.S. AGRICULTURAL EXPORTS: QUANTITY AND VALUE BY COMMODITY--CONTINUED

COMMODITY	UNIT	JANUARY-OCTOBER				OCTOBER			
		QUANTITY		VALUE		QUANTITY		VALUE	
		1975 THOU.	1976 1/ THOU.	1975 1,000 DOL.	1976 1/ 1,000 DOL.	1975 THOU.	1976 1/ THOU.	1975 1,000 DOL.	1976 1/ 1,000 DOL.
GRAINS AND PREPARATIONS	---	---	---	9,410,043	9,259,634	---	---	1,114,200	1,044,350
FEED GRAINS AND PRODUCTS	MT	30,834	41,998	4,138,824	4,986,279	3,825	5,237	485,222	605,618
FEED GRAINS	MT	30,587	41,750	4,100,987	4,948,691	3,855	5,259	481,292	601,157
BARLEY	BU	23,973	36,932	85,269	100,646	3,232	13,048	9,347	37,116
CORN	BU	998,862	1,426,569	3,451,117	4,325,554	132,555	178,925	419,747	517,034
GRAIN SORGHUMS	BU	180,071	181,201	550,602	508,232	15,074	16,501	47,273	45,036
OATS	BU	8,283	7,495	13,998	14,259	2,691	571	4,725	970
MALT AND FLOUR, INC BARLEY MALT	LB	48,011	37,217	6,797	5,218	1,972	10,470	350	1,427
CORN GRI TS AND HGMINY	LB	29,089	27,314	2,121	2,205	2,988	2,373	284	202
CORNMEAL	CWT	1,504	1,663	13,571	14,421	196	116	1,860	1,614
CORN STARCH	LB	58,093	56,203	12,054	12,643	3,422	5,142	1,224	1,069
OATMEAL AND GROATS	CWT	134	184	1,628	2,300	11	50	127	667
OATMEAL & OATS, ROLLED, ETC	LB	11,253	4,327	1,667	890	611	524	84	83
RICE	LB	4,068,284	3,661,924	761,446	501,489	305,734	307,397	51,634	42,216
HILLED	LB	2,840,108	2,432,748	554,282	362,720	236,731	271,037	41,765	37,860
HUSKED, BROWN	LB	1,228,175	1,229,176	207,164	138,769	69,002	36,360	9,869	4,338
RYE	BU	836	162	2,462	432	144	2	431	6
WHEAT AND PRODUCTS	BU	960,995	904,622	4,408,717	3,662,430	126,836	104,490	563,402	392,505
WHEAT	BU	926,737	863,380	4,246,096	3,477,027	123,762	100,532	549,271	364,135
WHEAT FLOUR	BU	24,931	34,343	114,686	150,746	2,114	2,873	9,292	13,271
OTHER WHEAT PRODUCTS	BU	9,328	6,899	47,934	34,657	961	1,085	4,839	5,099
BAKERY PRODUCTS	LB	33,175	34,128	16,750	17,379	4,038	3,834	2,204	2,088
DIETETIC FOODS	LB	12,570	2,696	3,206	2,329	153	50	121	168
BLENDED FOOD PRODUCTS	LB	251,663	257,827	39,315	44,280	41,573	46,987	7,534	7,749
OTHER	---	---	---	39,313	45,017	---	---	3,552	3,999
FEEDS AND FODDERS, EX OIL CAKE&MEAL	---	---	---	255,000	346,848	---	---	25,449	49,372
HAY, FODDER, Poots, LUPINES, ETC	STN	179	212	13,537	18,523	28	60	2,231	5,722
CORN BYPRODUCTS, FEED	STN	985	1,090	85,804	121,450	85	145	8,995	17,724
ALFALFA MEAL, DEHYDRATED	STN	71	159	7,697	16,795	7	41	758	4,873
ALFALFA MEAL, SUN-CURED	STN	103	98	10,292	9,692	13	11	596	1,142
ALFALFA HAY CUBES	STN	48	102	3,623	9,457	11	15	863	1,483
ANIMAL FEED, PREPARED	STN	181	234	46,920	69,173	16	20	4,116	5,906
OTHER	---	---	---	87,127	101,759	---	---	7,490	12,521
OILSEEDS AND PRODUCTS	---	---	---	3,555,255	3,882,833	---	---	463,799	551,843
OIL CAKE AND MEAL	STN	3,526	4,663	550,079	742,333	294	417	48,985	59,834
SOYBEAN OIL CAKE AND MEAL	STN	3,390	4,500	524,603	714,469	270	406	45,366	57,882
OTHER	STN	136	163	25,477	27,864	23	11	3,600	1,952
OILSEEDS	---	---	---	2,446,979	2,634,180	---	---	380,816	433,245
FLAXSEED	BU	567	411	4,008	2,558	174	0	1,255	0
SOYBEANS	BU	348,057	439,267	2,260,565	2,480,460	62,716	60,077	354,907	401,779
SUNFLOWER SEED	LB	106,968	439,690	18,665	56,917	30,724	138,628	3,862	18,293
SAFFLOWER SEED	LB	123,997	14,391	17,857	1,966	31,610	9,768	3,585	1,487
PEANUTS	LB	443,687	191,109	123,078	59,531	47,769	31,791	14,422	9,929
OTHER	---	---	---	22,807	32,748	---	---	2,786	1,757
VEG OILS AND WAXES	LB	1,569,051	1,882,577	549,623	485,283	94,741	171,859	32,989	45,334
COTTONSEED OIL	LB	573,189	928,625	173,418	106,120	21,268	33,595	7,059	7,768
SOYBEAN OIL	LB	666,203	921,055	238,495	191,948	43,803	108,461	13,593	29,318
PEANUT OIL	LB	25,155	108,567	12,159	47,789	2,200	1,658	1,234	523
OTHER	LB	304,504	432,330	125,551	139,425	27,469	28,155	11,104	9,724
PROTEIN SUBSTANCES	LB	25,789	47,249	8,574	21,038	1,527	4,633	1,009	2,430

CONTINUED--

TABLE 35.--U.S. AGRICULTURAL EXPORTS: QUANTITY AND VALUE BY COMMODITY--CONTINUED

COMMODITY	UNIT	JANUARY-OCTOBER				OCTOBER			
		QUANTITY		VALUE		QUANTITY		VALUE	
		1975 THOU.	1976 1/ THOU.	1975 1,000 DOL.	1976 1/ 1,000 DOL.	1975 THOU.	1976 1/ THOU.	1975 1,000 DOL.	1976 1/ 1,000 DOL.
TOBACCO, UNMANUFACTURED	LB	441,173	462,768	663,838	724,075	53,622	54,512	81,756	90,174
BURLEY	LB	52,418	60,860	92,427	109,557	5,743	4,402	9,973	7,759
CIGAR WRAPPER	LB	3,521	2,942	17,758	17,923	244	470	2,376	3,559
DARK-FIRED KENTUCKY AND TENNESSEE	LB	11,507	14,042	13,276	18,281	1,354	2,730	1,585	3,656
FLUE-CURED	LB	293,693	289,277	487,258	519,314	35,621	35,451	62,833	55,659
MARYLAND	LB	3,195	6,994	4,169	11,115	181	723	247	1,222
BULK SMOKING TOBACCO	LB	14,934	11,932	21,207	15,698	946	1,650	993	2,114
OTHER	LB	61,914	76,720	27,733	32,187	9,474	9,067	3,648	5,284
VEGETABLES AND PREPARATIONS	---	---	---	414,308	523,470	---	---	44,097	62,756
CANNED	LB	146,454	181,471	42,321	51,271	23,525	26,901	6,813	7,237
ASPARAGUS	LB	2,352	2,097	1,062	1,087	317	93	129	64
CORN	LB	38,514	43,652	11,824	12,145	7,123	6,658	2,302	1,942
SOUPS	LB	19,066	21,662	5,759	6,534	1,950	2,999	547	888
TOMATOES, TOMATO SAUCE AND PUREE	LB	39,876	54,476	11,909	15,152	8,505	7,633	2,349	2,145
OTHER	LB	46,647	59,586	11,767	16,353	5,630	9,517	1,485	2,198
PULSES	LB	534,808	488,691	110,193	80,953	40,793	50,985	7,950	10,236
DRIED BEANS	LB	329,558	247,876	76,907	44,881	22,657	36,677	5,105	5,467
DRIED PEAS, INC CORN AND CHICK	LB	138,005	161,714	19,167	21,569	9,850	17,633	1,272	2,840
DRIED LENTILS	LB	67,244	79,100	14,119	14,483	8,286	4,676	1,573	929
FRESH	LB	1,373,143	2,192,427	129,225	194,564	126,240	272,764	13,355	25,022
ASPARAGUS	LB	10,964	10,105	4,255	4,312	253	21	58	14
LETTUCE	LB	261,924	294,057	21,557	26,729	29,012	32,867	2,424	3,724
ONIONS	LB	120,110	212,338	12,952	20,610	8,918	46,934	938	4,212
POTATOES, EXCEPT SWEET POTATOES	LB	412,337	1,120,222	19,147	68,662	42,289	152,753	3,154	10,712
TOMATOES	LB	165,684	165,774	25,784	24,701	20,676	15,655	3,073	2,709
OTHER	LB	402,124	389,931	45,530	49,550	25,092	24,533	3,707	3,650
FROZEN VEGETABLES	LB	57,430	108,068	14,241	23,634	4,805	10,814	1,240	2,299
HOPS, INCLUDING EXTRACTS	LB	18,640	20,330	20,474	20,074	1,721	1,807	2,214	1,997
SOUPS AND VEGETABLES, DEHYDRATED	LB	26,934	67,773	17,762	33,293	3,177	7,618	1,841	3,905
TOMATO JUICE, CANNED	GAL	3,110	4,190	4,023	5,337	336	517	333	617
VEGETABLE SEASONINGS	LB	50,502	41,926	15,511	20,580	3,194	4,098	1,647	2,075
OTHER	---	---	---	60,559	93,744	---	---	8,704	9,367
OTHER VEGETABLE PRODUCTS	---	---	---	463,332	460,634	---	---	49,799	52,224
COFFEE	LB	33,927	29,129	47,748	42,555	3,040	2,431	4,782	4,235
DRUGS, HERBS, ROOTS, ETC	LB	8,802	7,845	15,822	20,335	1,054	1,187	2,922	6,370
ESSENTIAL OILS AND RESINOIDS	LB	8,611	12,994	44,858	59,937	754	1,108	4,261	7,643
FLAVORING SIRUPS, SUGARS, EXTRACTS	---	---	---	57,993	71,183	---	---	6,276	7,334
HONEY	LB	2,926	4,128	1,746	2,640	327	388	201	217
NURSERY STOCK	---	---	---	18,084	26,103	---	---	1,841	2,666
SEEDS, EXCEPT OILSEEDS	LB	191,005	238,664	81,929	102,668	15,706	15,691	8,346	9,501
SPICES	LB	7,122	8,327	7,405	9,159	1,124	1,015	1,112	1,056
OTHER	---	---	---	187,747	126,054	---	---	20,059	13,198

1/ PRELIMINARY

TABLE 36.--U.S. AGRICULTURAL EXPORTS: UNIT VALUES BY COMMODITY GROUP
DOLLARS PER UNIT

COMMODITY	UNIT	OCTOBER-OCTOBER		OCTOBER	
		1975	1976	1975	1976
ALL COMMODITIES	---	---	---	---	---
NONAGRICULTURAL COMMODITIES	---	---	---	---	---
AGRICULTURAL COMMODITIES	---	---	---	---	---
ANIMALS AND ANIMAL PRODUCTS	---	---	---	---	---
ANIMALS LIVE, EX POULTRY	---	---	---	---	---
CATTLE	NO	438.264	469.934	438.264	469.934
OTHER	---	---	---	---	---
DAIRY PRODUCTS	---	---	---	---	---
ANHYDROUS MILK FAT	LB	---	1.825	---	1.825
BUTTER	LB	.537	.664	.537	.664
CHEESE AND CURD	LB	1.128	1.301	1.128	1.301
MILK AND CREAM:					
CONDENSED OR EVAPORATED	LB	.267	.278	.267	.278
DRY, WHOLE MILK AND CREAM	LB	.253	.206	.253	.206
FRESH	GAL	2.594	2.464	2.594	2.464
NONFAT DRY	LB	.378	.432	.378	.432
OTHER	---	---	---	---	---
FATS, OILS, AND GREASES	LB	.180	.174	.180	.174
LARD AND OTHER RENDERED PIG FAT	LB	.294	.191	.294	.191
TALLOW:					
EDIBLE	LB	---	.175	---	.175
INEDIBLE	LB	.169	.170	.169	.170
OTHER	LB	.268	.218	.268	.218
MEATS AND MEAT PREPARATIONS	LB	.744	.660	.744	.660
BEEF AND VEAL, EXCEPT OFFALS	LB	1.596	1.268	1.596	1.268
PORK, EXCEPT OFFALS	LB	1.035	.826	1.035	.826
OFFALS, EDIBLE, VARIETY MEATS	LB	.409	.413	.409	.413
OTHER	LB	.646	.624	.646	.624
POULTRY AND POULTRY PRODUCTS	---	---	---	---	---
POULTRY, LIVE:					
BREEDING CHICKS	NO	1.840	1.698	1.840	1.698
BROY CHICKS, EX BREEDING CHICKS	NO	.256	.244	.256	.244
OTHER	---	---	---	---	---
POULTRY MEAT, FRESH, FROZEN:					
CHICKENS	LB	.401	.401	.401	.401
TURKEYS	LB	.690	.639	.690	.639
OTHER	LB	.531	.458	.531	.458
POULTRY, CANNED AND SPECIALTIES	LB	.536	.808	.536	.808
EGGS IN THE SHELL, FOR HATCHING	DOZ	1.253	1.480	1.253	1.480
EGGS IN THE SHELL, OTHER	DOZ	.539	.642	.539	.642
EGGS, DRIED	LB	1.872	2.496	1.872	2.496
EGGS OTHERWISE PRESERVED	LB	.558	.822	.558	.822
HIDES AND SKINS, INC FURSKINS	---	---	---	---	---
CATTLE HIDES, WHOLE	NO	12.692	21.410	12.692	21.410
FURSKINS	---	---	---	---	---
OTHER	---	---	---	---	---
OTHER ANIMAL PRODUCTS	---	---	---	---	---
HAIR, ANIMAL, EX WOOL OR FINE HAIR	LB	.521	1.010	.521	1.010
SAUSAGE CASINGS	LB	2.474	1.888	2.474	1.888
WOL, UNMANUFACTURED, INC FINE HAIR	CLB	1.837	3.267	1.837	3.267
OTHER	---	---	---	---	---

CONTINUED--

TABLE 36.--U.S. AGRICULTURAL EXPORTS: UNIT VALUES BY COMMODITY GROUP
DOLLARS PER UNIT

COMMODITY	UNIT	OCTOBER-OCTOBER		OCTOBER	
		1975	1976	1975	1976
VEGETABLE PRODUCTS	---	76.825	32.590	76.825	32.590
COTTON, UNMANUFACTURED	RBA	247.860	350.856	247.860	350.856
COTTON, RAW	RBA	264.455	371.042	264.455	371.042
LINTERS	RBA	54.119	42.453	54.119	42.453
FRUITS AND PREPARATIONS	---	---	---	---	---
CANNED	LB	.277	.273	.277	.273
CHERRIES	LB	.279	.473	.279	.473
FRUIT COCKTAIL	LB	.291	.282	.291	.282
PEACHES	LB	.248	.233	.248	.233
PEARS	LB	.274	.264	.274	.264
PINEAPPLES	LB	.279	.252	.279	.252
OTHER	LB	.329	.354	.329	.354
DRIED	LB	.376	.418	.376	.418
PRUNES	LB	.320	.375	.320	.375
GRAPES (RAISINS)	LB	.404	.425	.404	.425
OTHER	LB	.555	.631	.555	.631
FRESH	LB	.149	.165	.149	.165
APPLES	LB	.131	.157	.131	.157
BERRIES	LB	.259	.218	.259	.218
GRAPEFRUITS	LB	.113	.105	.113	.105
GRAPES	LB	.165	.214	.165	.214
LEMONS AND LIMES	LB	.287	.209	.287	.209
ORANGES, TANGERINES, & CLEMENTINES	LB	.109	.130	.109	.130
PEARS	LB	.149	.160	.149	.160
OTHER	LB	.189	.174	.189	.174
FRUIT JUICES	GAL	2.079	2.203	2.079	2.203
GRAPEFRUIT	GAL	1.753	1.775	1.753	1.775
ORANGE	GAL	2.638	2.878	2.638	2.878
OTHER	GAL	1.545	1.360	1.545	1.360
FROZEN FRUITS	LB	.261	.420	.261	.420
OTHER	---	---	---	---	---
NUTS AND PREPARATIONS	---	---	---	---	---
ALMONDS, SHELLED BASIS	LB	.919	.882	.919	.882
WALNUTS, NOT SHELLED BASIS	LB	.403	.449	.403	.449
OTHER	---	---	---	---	---
GRAINS AND PREPARATIONS	---	---	---	---	---
FEED GRAINS AND PRODUCTS	MT	124.906	114.555	124.906	114.555
FEED GRAINS	MT	124.713	114.316	124.713	114.316
BARLEY	BU	2.892	2.845	2.892	2.845
CORN	BU	3.168	2.890	3.168	2.890
GRAIN SORGHUMS	BU	3.136	2.773	3.136	2.773
OATS	BU	1.756	1.700	1.756	1.700
MALT AND FLOUR, INC BARLEY MALT	LB	.178	.136	.178	.136
CORN GRITS AND HOMINY	LB	.095	.085	.095	.085
CORNMEAL	CWT	9.508	8.748	9.508	8.748
CORN STARCH	LB	.226	.208	.226	.208
OATMEAL AND GROATS	CWT	11.761	13.412	11.761	13.412
OATMEAL & OATS, ROLLED, ETC	LB	.137	.158	.137	.158
RICE	LB	.163	.137	.163	.137
MILLED	LB	.174	.140	.174	.140
HUSKED, BROWN	LB	.143	.118	.143	.118
RYE	BU	2.986	2.993	2.986	2.993
WHEAT AND PRODUCTS	BU	4.442	3.661	4.442	3.661
WHEAT	BU	4.438	3.622	4.438	3.622
WHEAT FLOUR	BU	4.395	4.619	4.395	4.619
OTHER WHEAT PRODUCTS	BU	5.035	4.701	5.035	4.701
BAKERY PRODUCTS	LB	.546	.545	.546	.545
DIETETIC FOODS	LB	.782	2.818	.782	2.818
BLENDED FOOD PRODUCTS	LB	.184	.165	.184	.165
OTHER	---	---	---	---	---

TABLE 36.--U.S. AGRICULTURAL EXPORTS: UNIT VALUES BY COMMODITY GROUP
DOLLARS PER UNIT

COMMODITY	UNIT	OCTOBER-OCTOBER		OCTOBER	
		1975	1976	1975	1976
FEEDS AND FEEDERS, EX OIL CAKE & MEAL					
HAY, FODDER, ROOTS, LUPINES, ETC	STN	79.287	95.417	79.287	95.417
CORN BYPRODUCTS, FEED	STN	105.622	121.054	105.622	121.054
ALFALFA MEAL, DEHYDRATED	STN	102.268	117.693	102.268	117.693
ALFALFA MEAL, SUN-CURED	STN	78.772	99.933	78.772	99.933
ALFALFA HAY CUBES	STN	81.514	101.307	81.514	101.307
ANIMAL FEED, PREPARED	STN	249.858	301.087	249.858	301.087
OTHER	---	---	---	---	---
OILSEEDS AND PRODUCTS					
OIL CAKE AND MEAL					
SOYBEAN OIL CAKE AND MEAL	STN	166.844	167.359	166.844	167.359
OTHER	STN	167.972	167.290	167.972	167.290
OTHER	STN	153.818	169.774	153.818	169.774
OILSEEDS					
FLAXSEED	BU	7.213	---	7.213	---
SOYBEANS	BU	5.659	6.688	5.659	6.688
SUNFLOWER SEED	LB	.126	.132	.126	.132
SAFFLOWER SEED	LB	.113	.152	.113	.152
PEANUTS	LB	.302	.312	.302	.312
OTHER	---	---	---	---	---
VEG OILS AND WAXES					
COTTONSEED OIL	LB	.348	.270	.348	.270
SOYBEAN OIL	LB	.332	.231	.332	.231
PEANUT OIL	LB	.310	.261	.310	.261
OTHER	LB	.561	.316	.561	.316
OTHER	LB	.404	.345	.404	.345
PROTEIN SUBSTANCES	LB	.661	.525	.661	.525
TOBACCO, UNMANUFACTURED					
BURLEY	LB	1.525	1.654	1.525	1.654
CIGAR WRAPPER	LB	1.737	1.763	1.737	1.763
DARK-FIRED KENTUCKY AND TENNESSEE	LB	9.751	7.253	9.751	7.253
FLUE-CURED	LB	1.245	1.339	1.245	1.339
MARYLAND	LB	1.761	1.881	1.761	1.881
BULK SMOKING TOBACCO	LB	1.365	1.690	1.365	1.690
OTHER	LB	1.050	1.281	1.050	1.281
OTHER	LB	.385	.574	.385	.574
VEGETABLES AND PREPARATIONS					
CANNED					
ASPARAGUS	LB	.290	.269	.290	.269
CORN	LB	.408	.683	.408	.683
SOUPS	LB	.323	.292	.323	.292
TOMATOES, TOMATO SAUCE AND PUREE	LB	.231	.296	.281	.296
OTHER	LB	.276	.281	.276	.281
PULSES	LB	.264	.231	.264	.231
DRIED BEANS	LB	.195	.174	.195	.174
DRIED PEAS, INC COW AND CHICK	LB	.225	.176	.225	.176
DRIED LENTILS	LB	.129	.161	.129	.161
FRESH	LB	.190	.199	.190	.199
ASPARAGUS	LB	.106	.092	.106	.092
LETTUCE	LB	.231	.700	.231	.700
ONIONS	LB	.084	.113	.084	.113
POTATOES, EXCEPT SWEET POTATOES	LB	.105	.090	.105	.090
TOMATOES	LB	.075	.070	.075	.070
OTHER	LB	.149	.173	.149	.173
FROZEN VEGETABLES	LB	.148	.149	.148	.149
HOPS, INCLUDING EXTRACTS	LB	.258	.213	.258	.213
SOUPS AND VEGETABLES, DEHYDRATED	LB	1.286	1.105	1.286	1.105
TOMATO JUICE, CANNED	LB	.580	.513	.580	.513
VEGETABLE SEASONINGS	GAL	.991	1.194	.991	1.194
OTHER	LB	.516	.506	.516	.506
OTHER	---	---	---	---	---
OTHER VEGETABLE PRODUCTS					
COFFEE	LB	1.573	1.743	1.573	1.743
DRUGS, HERBS, ROOTS, ETC	LB	2.773	5.369	2.773	5.369
ESSENTIAL OILS AND RESINOIDS	LB	5.650	6.898	5.650	6.898
FLAVORING SIRUPS, SUGARS, EXTRACTS	---	---	---	---	---
HONEY	LB	.613	.561	.613	.561
NURSERY STOCK	---	---	---	---	---
SEEDS, EXCEPT OILSEEDS	LB	.531	.605	.531	.605
SPICES	LB	.990	1.041	.990	1.041
OTHER	---	---	---	---	---

TABLE 37.--U.S. AGRICULTURAL EXPORTS TO EC (9) QUANTITY AND VALUE BY COMMODITY

COMMODITY	UNIT	OCTOBER		VALUE	
		QUANTITY 1975 THOU.	QUANTITY 1976 1/ THOU.	1975 1,000 DOL.	1976 1/ 1,000 DOL.
VARIABLE-LEVY COMMODITIES: 2/					
FEED GRAINS	MT	1,402	2,566	176,175	297,296
CORN	MT	1,170	2,280	146,891	262,156
GRAIN SORGHUMS	MT	196	76	24,861	7,328
BARLEY	MT	10	204	1,217	26,969
OATS	MT	26	7	3,205	842
CORN BY-PRODUCTS	MT	4	29	492	3,174
RICE	MT	13	20	4,547	5,960
RYE GRAIN	MT	4	0	428	0
WHEAT GRAIN	MT	192	303	36,748	39,388
WHEAT FLOUR	MT	0	0	51	48
BEEF AND VEAL, EX VARIETY MEATS	LB	131	275	189	370
PORK, EX VARIETY MEATS	LB	39	62	38	70
LARD 3/	LB	0	5,878	0	1,015
DAIRY PRODUCTS	---	---	---	51	0
POULTRY AND EGGS	---	---	---	3,827	2,878
LIVE POULTRY	---	---	---	142	166
BROILERS AND FRYERS	LB	314	343	189	150
STEWING CHICKENS	LB	68	40	34	20
TURKEYS	LB	4,612	2,596	3,366	2,152
OTHER FRESH POULTRY	LB	1	12	2	8
EGGS	---	---	---	93	382
OTHER	---	---	---	1,900	7,308
TOTAL VARIABLE-LEVY ITEMS	---	---	---	224,445	357,506
NONVARIABLE-LEVY COMMODITIES:					
CANNED POULTRY 4/	LB	38	33	11	52
COTTON, EX LINTERS	RBA	5	12	1,347	4,275
FRUITS AND PREPARATIONS	---	---	---	14,903	11,096
FRESH FRUITS	LB	31,496	19,997	3,388	2,420
CITRUS	LB	27,646	18,634	2,605	2,163
ORANGES AND TANGERINES	LB	10,839	0	703	0
LEMON AND LIMES	LB	1,393	6,217	178	663
GRAPEFRUITS	LB	15,413	12,275	1,723	1,481
OTHER	LB	0	143	0	18
APPLES	LB	1,345	411	203	69
GRAPES	LB	427	30	97	7
OTHER	LB	2,078	921	484	182
DRIED FRUITS	LB	19,824	9,481	6,589	3,846
GRAPES (RAISINS)	LB	3,332	2,073	1,430	865
PRUNES	LB	15,017	6,337	4,438	2,305
OTHER	LB	1,475	1,071	722	676
FRUIT JUICES	GAL	544	570	1,212	1,299
ORANGE	GAL	291	419	603	936
GRAPEFRUIT	GAL	119	50	211	131
OTHER	GAL	134	101	398	232
CANNED FRUITS 5/	LB	12,593	8,993	3,388	2,316
PEACHES	LB	2,685	4,482	581	925
FRUIT COCKTAIL	LB	920	927	278	259
PINEAPPLES	LB	4,213	1,869	1,252	557
OTHER	LB	4,776	1,715	1,277	575
OTHER FRUITS	---	---	---	325	1,214

CONTINUED--

TABLE 37 .--U.S. AGRICULTURAL EXPORTS TO EC (9) QUANTITY AND VALUE BY COMMODITY--CONTINUED

COMMODITY	UNIT	OCTOBER QUANTITY		VALUE	
		1975 THOU.	1976 1/ THOU.	1975 1,000 DOL.	1976 1/ 1,000 DOL.
NONVARIABLE-LEVY COMMODITIES--CONT					
VEGETABLES AND PREPARATIONS					
PULSE	---	---	---	7,258	22,553
DRIED BEANS	LB	18,989	25,458	3,824	4,824
DRIED PEAS	LB	11,591	18,545	2,606	3,495
FRESH VEGETABLES	LB	7,398	6,913	1,218	1,329
CANNED VEGETABLES	LB	196	139,500	45	9,743
ASPARAGUS	LB	4,566	6,115	1,615	1,422
OTHER	LB	220	36	72	18
HOPS	LB	4,345	6,079	1,543	1,404
OTHER VEGETABLES & PREPARATIONS	---	---	---	0	241
HIDES AND SKINS	---	---	---	1,774	6,324
CATTLE HIDES, WHOLE	NO	63	397	3,623	14,021
CALF AND KIP SKINS	NO	68	94	712	8,542
OTHER	---	---	---	312	571
OILSEEDS AND PRODUCTS	---	---	---	2,600	4,908
OIL CAKE AND MEAL	---	---	---	215,908	260,242
SOYBEAN	MT	205	243	37,676	44,530
OTHER	MT	189	234	35,309	43,125
OILSEEDS	---	---	---	2,368	1,405
SOYBEANS	MT	805	795	175,573	213,624
FLAXSEED	MT	3	0	164,824	193,202
OTHER	---	---	---	907	0
VEGETABLE OILS	---	---	---	9,841	20,423
COTTONSEED	LB	6,030	5,554	2,220	1,465
SOYBEAN	LB	1,120	2,169	305	586
LINSEED	LB	0	4	0	2
OTHER	LB	2,807	26	842	13
TALLOW, INEDIBLE	LB	2,103	3,355	1,073	865
TOBACCO, UNMANUFACTURED	LB	11,207	36,574	1,721	5,878
VARIETY MEATS, FRESH OR FROZEN 4/	LB	27,555	33,015	42,785	52,817
NUTS AND PREPARATIONS	---	---	---	5,220	12,210
CORN GLUTEN FEED	MT	70	100	15,199	20,490
FOOD FOR RELIEF AND CHARITY	---	---	---	8,078	14,034
OTHER	---	---	---	0	19
TOTAL NONVARIABLE-LEVY ITEMS	---	---	---	18,529	38,573
TOTAL	---	---	---	335,584	456,260
	---	---	---	0	0

1/ PRELIMINARY

TABLE 38.--U.S. AGRICULTURAL EXPORTS: QUANTITY AND VALUE
BY COMMODITY AND COUNTRY

COMMODITY AND COUNTRY	UNIT	OCTOBER			
		QUANTITY		VALUE	
		1975	1976 1/	1975 1,000 DOL.	1976 1/ 1,000 DOL.
CATTLE, LIVE	MNO	17	17	7,374	7,973
CANADA		5	12	2,135	4,886
MEXICO		10	3	3,551	1,185
PANAMA		0	0	164	38
BRAZIL		0	0	40	317
HUNGARY		0	0	95	0
IRAN		0	0	405	513
JAPAN		0	0	180	357
REP SOUTH AFRICA		0	0	180	0
OTHER		1	1	623	676
MILK & CREAM, CONDENSED OR EVAPORATED	MLB	4,549	3,616	1,214	1,000
MEXICO		4,248	3,119	1,122	780
NETHERLANDS ANTILLES		0	49	0	45
TRUST TERR PAC IS		37	158	11	55
OTHER		264	290	80	124
MILK, NONFAT DRY	MLB	223	1,208	84	522
MEXICO		10	333	3	64
HAITI		0	5	0	1
BOLIVIA		0	0	0	0
CHILE		0	102	0	42
UNITED ARAB EMIRATES		0	0	0	0
INDIA		0	0	0	0
NEPAL		0	0	0	0
PHILIPPINES		0	18	0	23
ALGERIA		0	0	0	0
EGYPT		0	0	0	0
SUDAN		0	0	0	0
SIERRA LEONE		0	0	0	0
GHANA		0	0	0	0
UPPER VOLTA		0	0	0	0
TANZANIA		0	0	0	0
OTHER		213	750	81	391
LARD AND OTHER RENDERED PIG FAT	MLB	8,429	15,768	2,476	3,019
CANADA		3,466	4,397	957	799
MEXICO		4,859	5,276	1,473	1,125
BELIZE		58	182	28	66
UNITED KINGDOM		0	5,878	0	1,015
NETHERLANDS		0	0	0	0
OTHER		46	35	17	13
TALLOW, INEDIBLE	MLB	146,567	202,245	24,798	34,358
MEXICO		4,475	6,672	752	1,123
EL SALVADOR		1,336	0	236	0

CONTINUED...

TABLE 38.--U.S. AGRICULTURAL EXPORTS: QUANTITY AND VALUE
BY COMMODITY AND COUNTRY--CONTINUED

COMMODITY AND COUNTRY	UNIT	OCTOBER		VALUE	
		QUANTITY		1,000 DOL.	
		1975	1976 1/	1975	1976 1/
COLOMBIA		4,613	12,276	726	1,880
VENEZUELA		3,678	7,711	648	1,340
BRAZIL		12,310	1,102	2,205	190
UNITED KINGDOM		1,633	4,863	269	783
NETHERLANDS		3,817	16,479	591	2,624
BELGIUM-LUXEMBOURG		0	2,646	0	401
FED. REP. OF GERMANY		1,230	9,173	184	1,519
SPAIN		12,331	8,325	1,714	1,350
IRAQ		0	0	0	0
IRAN		992	2,164	156	358
INDIA		0	0	0	0
PAKISTAN		2,377	0	369	0
KOREA, REPUBLIC OF		17,545	18,422	3,172	3,049
JAPAN		10,074	18,136	1,834	3,145
ALGERIA		0	0	0	0
EGYPT		33,889	36,274	5,525	6,541
GHANA		3,408	4,005	623	652
NIGERIA		4,652	19,357	753	3,156
REP SOUTH AFRICA		1,649	7,748	302	1,432
OTHER		26,557	26,890	4,739	4,816
BEEF AND VEAL, EXCEPT OFFALS	MLB	4,537	7,763	7,241	9,842
CANADA		541	1,160	967	1,735
BERMUDA		106	174	256	313
BAHAMAS		380	352	523	432
JAMAICA 2/		71	0	96	0
NETHERLANDS ANTILLES		132	84	273	166
SWITZERLAND		28	61	85	142
SAUDI ARABIA		17	138	23	383
HONG KONG		97	97	182	181
JAPAN		2,158	4,560	3,500	4,965
ZAIRE		377	0	442	0
OTHER		630	1,136	894	1,525
PORK, EXCEPT OFFALS	MLB	16,299	32,002	16,871	26,421
CANADA		6,114	17,086	5,839	11,648
JAPAN		8,026	13,077	9,277	13,255
OTHER		2,159	1,839	1,756	1,518
OFFALS, EDIBLE, VARIETY MEATS	MLB	22,975	38,470	9,398	15,874
MEXICO		3,475	3,399	918	809
UNITED KINGDOM		4,488	8,136	1,599	3,033
NETHERLANDS		2,462	5,409	834	2,074
BELGIUM-LUXEMBOURG		770	1,980	341	999
FRANCE		7,359	13,347	3,356	5,946
ISRAEL		1,417	187	839	89
JAPAN		1,082	2,352	842	1,712
OTHER		1,922	3,661	669	1,212

CONTINUED--

TABLE 38.--U.S. AGRICULTURAL EXPORTS: QUANTITY AND VALUE
BY COMMODITY AND COUNTRY--CONTINUED

COMMODITY AND COUNTRY	UNIT	OCTOBER		VALUE	
		QUANTITY		1976 1/	
		1975	1976 1/	1975	1976 1/
				1,000 DOL.	1,000 DOL.
BREEDING CHICKS	MND	570	705	1,233	1,197
CANADA		144	252	154	193
MEXICO		18	3	85	16
VENEZUELA		42	37	110	127
PERU		21	7	52	29
BRAZIL		15	14	90	54
FRANCE		19	21	112	74
SPAIN		17	21	111	36
IRAN		31	17	50	23
REP. OF CHINA (TAIWAN)		59	9	57	9
JAPAN		88	93	166	143
OTHER		217	233	247	503
POULTRY MEAT, CHICKENS, FRESH, FROZEN	MLB	14,364	28,307	5,757	11,345
CANADA		904	2,026	506	1,024
MEXICO		1,130	826	408	266
BERMUDA		346	139	172	99
JAMAICA 2/		0	3,809	0	483
JAMAICA		2,397	0	394	0
LEEWARD-WINDWARD IS		1,073	841	209	174
NETHERLANDS ANTILLES		360	489	163	205
USSR		0	0	0	0
IRAQ		0	7,913	0	3,561
SAUDI ARABIA		118	41	81	41
SINGAPORE		565	941	287	445
HONG KONG		1,425	3,340	613	1,337
JAPAN		4,607	5,528	2,173	2,686
FR PACIFIC ISLANDS		153	17	103	10
OTHER		1,274	2,396	648	1,016
POULTRY MEAT, TURKEYS, FRESH, FROZEN	MLA	7,139	6,327	4,924	4,040
CANADA		945	472	477	243
BERMUDA		327	196	241	149
UNITED KINGDOM		1,464	830	1,529	1,073
FED. REP. OF GERMANY		2,855	1,229	1,654	759
AUSTRIA		72	248	116	158
SWITZERLAND		248	206	203	131
ITALY		192	62	109	48
HONG KONG		186	521	92	224
JAPAN		209	169	129	97
NIGERIA		30	1,117	17	448
OTHER		613	1,276	348	711
CATTLE HIDES, WHOLE	MND	1,672	2,000	21,224	42,826
CANADA		59	89	932	1,627
MEXICO		236	115	2,709	2,173

CONTINUED--

TABLE 38.--U.S. AGRICULTURAL EXPORTS: QUANTITY AND VALUE
BY COMMODITY AND COUNTRY--CONTINUED

COMMODITY AND COUNTRY	UNIT	OCTOBER		VALUE	
		QUANTITY 1975	QUANTITY 1976 1/	1975 1,000 DOL.	1976 1/ 1,000 DOL.
FRANCE		7	116	95	2,557
CZECHOSLOVAKIA		47	47	404	978
POLAND		77	9	811	188
SPAIN		13	94	124	1,819
ITALY		17	167	241	3,523
ROMANIA		154	72	1,139	1,294
KOREA, REPUBLIC OF		196	216	3,248	5,494
REP. OF CHINA (TAIWAN)		81	77	1,051	1,450
JAPAN		576	750	8,645	16,498
OTHER		199	249	1,825	5,225
COTTON, RAW EXCLUDING LINTERS	MTBA	226	217	59,777	80,656
CANADA		10	15	2,360	6,106
INDIA		0	83	0	34,060
THAILAND		6	12	1,182	3,931
INDONESIA		47	9	11,928	3,370
PHILIPPINES		13	2	3,337	736
KOREA, REPUBLIC OF		65	16	20,114	5,462
HONG KONG		1	2	250	586
REP. OF CHINA (TAIWAN)		42	14	9,641	4,015
JAPAN		30	36	6,042	12,510
OTHER		12	27	2,924	9,879
FRUIT COCKTAIL, CANNED	MLR	11,969	9,864	3,478	2,783
CANADA		8,083	5,140	2,352	1,462
SWEDEN		381	647	92	175
NORWAY		205	197	57	55
UNITED KINGDOM		252	0	82	0
NETHERLANDS		333	166	102	43
BELGIUM-LUXEMBOURG		133	236	42	74
FED. REP. OF GERMANY		128	518	32	138
AUSTRIA		553	350	144	90
SWITZERLAND		185	987	49	248
ISRAEL		36	144	10	36
HONG KONG		132	259	43	76
JAPAN		332	143	101	51
OTHER		1,217	1,076	373	335
PEACHES, CANNED	MLR	13,683	15,876	3,390	3,702
CANADA		7,980	5,650	2,085	1,433
SWEDEN		646	789	153	198
NORWAY		314	231	84	62
NETHERLANDS		1,106	149	233	31
BELGIUM-LUXEMBOURG		375	460	104	109
FED. REP. OF GERMANY		586	3,686	116	740
AUSTRIA		247	247	54	56
SWITZERLAND		30	279	7	67

CONTINUED--

TABLE 38.--U.S. AGRICULTURAL EXPORTS: QUANTITY AND VALUE
BY COMMODITY AND COUNTRY--CONTINUED

COMMODITY AND COUNTRY	UNIT	OCTOBER			
		QUANTITY	VALUE		
		1975	1976 1/	1975	1976 1/
				1,000 DOL.	1,000 DOL.
JAPAN		932	3,131	213	672
OTHER		1,488	1,254	342	334
PRUNES, DRIED	MLB	21,915	18,326	7,017	6,867
CANADA		682	774	247	326
MEXICO		942	143	189	27
VENEZUELA		565	652	227	282
SWEDEN		608	1,158	259	534
NORWAY		217	570	80	230
FINLAND		2,312	1,926	955	943
DENMARK		855	1,002	278	391
UNITED KINGDOM		804	136	248	50
BELGIUM-LUXEMBOURG		177	609	64	259
FRANCE		6,617	1,112	2,181	477
FED. REP. OF GERMANY		1,024	811	297	300
POLAND		0	2,106	0	712
USSR		0	2,984	0	702
SPAIN		520	301	211	175
ITALY		5,340	2,569	1,302	781
JAPAN		129	540	39	274
OTHER		1,124	926	439	405
GRAPES, DRIED (RAISINS)	MLB	18,081	10,710	7,300	4,554
CANADA		2,751	1,419	1,321	892
VENEZUELA		699	206	369	162
SWEDEN		1,739	1,685	742	662
NORWAY		273	221	139	97
FINLAND		1,117	1,237	485	622
DENMARK		1,175	522	556	232
UNITED KINGDOM		473	225	186	70
NETHERLANDS		512	218	251	108
FED. REP. OF GERMANY		750	681	258	223
JAPAN		6,491	3,267	2,064	949
NEW ZEALAND		318	42	183	14
OTHER		1,782	988	746	524
GRAPEFRUITS, FRESH	MLB	36,656	41,513	4,142	4,363
CANADA		9,241	13,856	772	1,453
UNITED KINGDOM		980	114	124	15
NETHERLANDS		5,700	4,459	618	491
FRANCE		6,979	6,113	824	824
FED. REP. OF GERMANY		1,644	1,533	150	146
JAPAN		11,299	14,308	1,552	1,294
OTHER		813	1,129	102	140
GRAPES, FRESH	MLB	93,162	59,220	15,360	12,692
CANADA		83,724	51,907	12,645	10,248

CONTINUED--

TABLE 38.--U.S. AGRICULTURAL EXPORTS: QUANTITY AND VALUE
BY COMMODITY AND COUNTRY--CONTINUED

COMMODITY AND COUNTRY	UNIT	OCTOBER		VALUE	
		QUANTITY	QUANTITY	1,000 DOL.	1,000 DOL.
		1975	1976 1/	1975	1976 1/
SINGAPORE		1,021	1,043	250	339
INDONESIA		528	808	153	230
HONG KONG		3,519	3,196	1,123	1,177
OTHER		4,370	2,265	1,189	698
LEMONS AND LIMES, FRESH	MLB	16,789	36,096	4,814	7,559
CANADA		2,339	3,723	508	684
NETHERLANDS		616	1,614	94	179
FRANCE		739	2,211	81	237
FED. REP. OF GERMANY		0	96	0	9
GERMAN DEM. REPUBLIC		0	0	0	0
CZECHOSLOVAKIA		0	0	0	0
POLAND		608	0	60	0
USSR		0	0	0	0
HONG KONG		462	860	144	210
JAPAN		11,701	24,052	3,882	5,833
OTHER		324	3,540	45	405
ORANGES, TANGERINES, CLEMENTINES, FRESH	MLB	70,240	57,898	7,673	7,548
CANADA		24,281	31,686	3,029	4,030
UNITED KINGDOM		120	0	10	0
NETHERLANDS		38	0	4	0
BELGIUM-LUXEMBOURG		0	0	0	0
FRANCE		80	0	13	0
FED. REP. OF GERMANY		10,602	0	676	0
SINGAPORE		1,589	3,852	214	484
HONG KONG		19,651	17,706	2,585	2,346
JAPAN		2,761	2,662	373	442
OTHER		11,119	2,072	769	245
GRAPEFRUIT JUICE	MGAL	604	512	1,058	909
CANADA		410	365	684	569
UNITED KINGDOM		12	32	44	77
FRANCE		63	0	81	0
FED. REP. OF GERMANY		39	14	82	43
OTHER		79	102	167	221
ORANGE JUICE	MGAL	1,698	2,344	4,480	6,745
CANADA		980	1,374	2,539	4,083
SWEDEN		184	68	612	245
NETHERLANDS		57	36	99	108
FED. REP. OF GERMANY		108	168	189	399
OTHER		369	696	1,039	1,910
ALMONDS, SHELLLED BASIS	MLB	14,269	19,551	13,111	17,238
SWEDEN		948	1,907	882	1,716
NORWAY		436	473	415	424

CONTINUED--

TABLE 38.--U.S. AGRICULTURAL EXPORTS: QUANTITY AND VALUE
BY COMMODITY AND COUNTRY--CONTINUED

COMMODITY AND COUNTRY	UNIT	OCTOBER		VALUE	
		QUANTITY	QUANTITY	1,000 DOL.	1,000 DOL.
		1975	1976 1/	1975	1976 1/
UNITED KINGDOM		583	1,139	656	1,032
FRANCE		993	1,018	891	844
FED. REP. OF GERMANY		5,307	7,540	5,047	6,415
JAPAN		1,704	2,323	1,272	2,125
OTHER		4,197	5,151	3,946	4,681
WALNUTS, NOT SHELLD BASIS					
CANADA	MLB	20,647	33,679	8,323	15,121
NETHERLANDS		838	2,666	269	1,012
FED. REP. OF GERMANY		1,412	1,364	556	613
SPAIN		8,807	12,543	3,658	5,969
ITALY		1,996	6,784	778	3,211
OTHER		1,638	4,097	659	1,453
		5,956	6,182	2,403	2,863
FEED GRAINS					
CANADA	MMT	3,859	5,259	481,292	601,157
MEXICO		99	79	11,469	8,151
UNITED KINGDOM		89	16	12,365	2,069
NETHERLANDS		117	317	14,851	34,853
BELGIUM-LUXEMBOURG		481	603	57,999	67,473
FED. REP. OF GERMANY		184	315	24,493	38,182
POLAND		497	1,069	63,863	125,843
USSR		140	74	16,900	8,437
SPAIN		547	279	67,644	31,127
PORTUGAL		129	197	16,118	21,672
ITALY		123	168	15,813	19,327
ISRAEL		117	170	14,401	19,269
KOREA, REPUBLIC OF		63	63	7,033	6,715
JAPAN		27	118	2,854	13,788
UNDNFTD CTRY-CAN T/S		595	834	76,934	93,932
OTHER		281	226	31,363	23,669
		371	731	47,193	86,149
BARLEY					
MEXICO	MMT	70	284	9,347	37,116
DENMARK		5	1	1,268	347
UNITED KINGDOM		0	10	0	1,243
NETHERLANDS		0	16	0	2,139
BELGIUM-LUXEMBOURG		0	14	0	1,597
FRANCE		0	89	0	12,689
FED. REP. OF GERMANY		0	14	0	1,658
GERMAN DEM. REPUBLIC		10	20	1,217	2,495
POLAND		0	17	0	2,006
ITALY		47	0	5,707	0
CYPRUS		0	41	0	5,149
IPAN		0	12	0	1,570
REP. OF CHINA (TAIWAN)		0	27	0	3,380
JAPAN		0	0	0	0
		0	0	0	0

CONTINUED--

TABLE 38.--U.S. AGRICULTURAL EXPORTS: QUANTITY AND VALUE
BY COMMODITY AND COUNTRY--CONTINUED

COMMODITY AND COUNTRY	UNIT	OCTOBER		VALUE	
		QUANTITY 1975	QUANTITY 1976 1/	1975 1,000 DOL.	1976 1/ 1,000 DOL.
UNDNTFD CTRY-CAN T/S		8	23	1,156	2,851
OTHER		0	0	0	0
CORN, EXCEPT SEED	MMT	3,367	4,545	419,947	517,034
CANADA		99	79	11,456	8,148
UNITED KINGDOM		117	289	14,851	31,562
NETHERLANDS		401	533	48,630	60,862
BELGIUM-LUXEMBOURG		69	215	9,002	24,582
FED. REP. OF GERMANY		482	1,044	62,076	122,771
POLAND		58	58	6,806	6,513
USSR		547	279	67,644	31,127
SPAIN		129	197	16,118	21,672
PORTUGAL		123	168	15,813	19,327
ITALY		96	129	11,765	14,121
GREECE		0	91	0	11,123
KOREA, REPUBLIC OF		27	118	2,854	13,788
REP. OF CHINA (TAIWAN)		39	33	4,988	3,820
JAPAN		493	694	64,384	78,588
UNDNTFD CTRY-CAN T/S		272	203	30,204	20,810
OTHER		415	414	53,357	48,220
GRAIN SORGHUMS, EXCEPT SEED	MMT	383	422	47,273	46,036
MEXICO		12	0	1,369	14
VENEZUELA		4	44	494	5,277
NORWAY		0	32	0	3,873
NETHERLANDS		81	54	9,369	5,248
BELGIUM-LUXEMBOURG		115	10	15,491	911
FED. REP. OF GERMANY		0	0	0	0
POLAND		36	16	4,386	1,924
PORTUGAL		0	0	0	0
ROMANIA		0	39	0	4,279
ISRAEL		21	63	3,208	6,715
INDIA		3	0	271	0
JAPAN		101	139	12,539	15,311
OTHER		1	24	145	2,483
OATS	MMT	39	8	4,725	970
MEXICO		1	0	148	5
ECUADOR		5	0	580	0
PERU		3	0	356	0
UNITED KINGDOM		0	0	0	0
NETHERLANDS		0	2	0	266
FRANCE		0	0	0	0
FED. REP. OF GERMANY		5	5	570	577
SWITZERLAND		4	0	390	0
ITALY		21	0	2,636	0
JAPAN		0	0	11	32

CONTINUED--

TABLE 38.--U.S. AGRICULTURAL EXPORTS: QUANTITY AND VALUE
BY COMMODITY AND COUNTRY--CONTINUED

COMMODITY AND COUNTRY	UNIT	OCTOBER			
		QUANTITY		VALUE	
		1975	1976 1/	1975 1,000 DOL.	1976 1/ 1,000 DOL.
UNDNTFD CTRY-CAN T/S		0	0	3	8
OTHER		0	1	32	82
RICE	MLB	305,734	307,897	51,634	42,218
CANADA		16,331	13,921	2,598	1,795
FED.REP.OF GERMANY		3,577	10,544	662	1,500
SWITZERLAND		2,501	6,620	407	1,040
PORTUGAL		0	0	0	0
SYRIA		0	0	0	0
IRAQ		36,225	0	5,912	0
IRAN		65,385	33,251	11,725	4,464
SAUDI ARABIA		39,314	25,195	7,898	4,523
YEMEN (SANA)		5,058	13,663	1,129	2,644
INDIA		0	0	0	0
BANGLADESH		18,737	0	2,539	0
INDONESIA		0	129,363	0	13,460
KOREA, REPUBLIC OF		16,111	0	2,165	0
NIGERIA		1,489	15,301	430	3,979
ZAIRE		0	0	0	0
TANZANIA		0	11	0	2
REP SOUTH AFRICA		35,285	1,754	6,819	340
OTHER		65,720	58,274	9,349	8,470
WHEAT AND PRODUCTS	MBU	126,838	104,490	563,402	382,505
VENEZUELA		2,876	1,808	14,769	7,610
CHILE		2,982	5,056	13,458	17,591
BRAZIL		9,031	1,287	41,520	4,576
NETHERLANDS		2,385	3,145	11,991	12,594
FED.REP.OF GERMANY		2,626	3,815	14,147	12,255
POLAND		4,527	3,667	19,279	11,291
USSR		35,625	10,099	144,583	38,196
ITALY		784	3,181	3,332	10,692
ROMANIA		0	3,569	0	11,205
IRAN		864	980	4,130	3,038
INDIA		12,816	11,293	49,378	41,224
PHILIPPINES		1,019	2,243	4,596	8,791
KOREA, REPUBLIC OF		2,987	6,514	12,849	23,230
JAPAN		8,808	10,693	39,572	41,016
ALGERIA		4,898	0	25,657	0
EGYPT		2,287	6,447	9,937	21,073
NIGERIA		1,175	2,363	5,017	10,012
UNDNTFD CTRY-CAN T/S		9,864	1,490	50,775	4,886
OTHER		21,285	26,843	98,410	103,224
WHEAT	MBU	123,752	100,532	549,271	364,135
VENEZUELA		2,875	1,806	14,736	7,581
CHILE		2,928	4,926	13,187	16,911

CONTINUED--

TABLE 38.--U.S. AGRICULTURAL EXPORTS: QUANTITY AND VALUE
BY COMMODITY AND COUNTRY--CONTINUED

COMMODITY AND COUNTRY	UNIT	OCTOBER		VALUE	
		QUANTITY		1,000 DOL.	
		1975	1976 1/	1975	1976 1/
BRAZIL		9,018	1,287	41,469	4,576
NETHERLANDS		2,375	3,134	11,936	12,546
FED. REP. OF GERMANY		2,625	3,815	14,139	12,255
POLAND		4,527	3,667	19,279	11,291
USSR		35,625	10,099	144,583	38,196
ITALY		784	3,181	3,332	10,692
ROMANIA		0	3,569	0	11,205
IRAN		864	980	4,130	3,038
INDIA		12,196	10,359	46,348	36,981
PHILIPPINES		980	2,053	4,411	7,835
KOREA, REPUBLIC OF		2,987	6,514	12,849	23,230
JAPAN		8,807	10,688	39,564	40,982
ALGERIA		4,898	0	25,657	0
EGYPT		2,287	6,082	9,937	19,562
NIGERIA		1,175	2,363	5,017	10,012
UNDNFTD CTRY-CAN T/S		9,864	1,490	50,775	4,886
OTHER		18,949	24,520	87,921	92,354
WHEAT FLOUR	Mbu	2,114	2,873	9,292	13,271
JAMAICA 2/		173	0	869	0
COLOMBIA		62	14	308	67
CHILE		54	130	271	680
SAUDI ARABIA		954	1,240	3,866	5,840
SRI LANKA (CEYLON)		0	427	0	1,831
PHILIPPINES		39	184	185	941
MOROCCO		52	95	258	463
EGYPT		0	364	0	1,510
OTHER		780	415	3,535	1,939
ALFALFA MEAL, DEHYDRATED	MSTN	7	41	758	4,873
MEXICO		1	0	54	0
NETHERLANDS		2	31	196	3,777
BELGIUM-LUXEMBOURG		0	0	0	0
FED. REP. OF GERMANY		0	9	0	924
SINGAPORE		0	0	0	0
JAPAN		4	1	432	131
OTHER		0	0	26	41
ALFALFA MEAL, SUN-CURED	MSTN	13	11	996	1,142
NETHERLANDS		0	0	0	0
FED. REP. OF GERMANY		0	4	0	314
SAUDI ARABIA		0	0	0	0
REP. OF CHINA (TAIWAN)		0	2	41	300
JAPAN		12	5	934	506
OTHER		0	0	22	22
ALFALFA HAY CUBES	MSTN	11	15	863	1,483
CANADA		0	0	0	21

CONTINUED--

TABLE 38.--U.S. AGRICULTURAL EXPORTS: QUANTITY AND VALUE
BY COMMODITY AND COUNTRY--CONTINUED

COMMODITY AND COUNTRY	UNIT	OCTOBER		VALUE	
		QUANTITY 1975	QUANTITY 1976 1/	1,000 DOL. 1975	1,000 DOL. 1976 1/
MEXICO		0	0	19	0
JAPAN		10	14	844	1,433
OTHER		0	0	0	28
OIL CAKE AND MEAL	MSTN				
CANADA		294	417	48,985	59,834
VENEZUELA		29	24	5,005	4,830
UNITED KINGDOM		5	0	875	0
NETHERLANDS		8	15	988	2,120
BELGIUM-LUXEMBOURG		8	111	1,080	18,651
FRANCE		23	0	7,609	24
FED. REP. OF GERMANY		81	6	12,296	862
HUNGARY		76	61	11,468	10,488
SWITZERLAND		16	0	2,674	0
POLAND		0	38	6	5,190
SPAIN		3	40	524	7,545
ITALY		6	15	903	2,035
YUGOSLAVIA		18	49	2,481	7,634
ROMANIA		0	0	25	113
JAPAN		0	0	0	0
OTHER		7	0	78	48
		20	58	2,973	10,293
SOYBEAN OILCAKE AND MEAL	MSTN				
CANADA		270	406	45,386	67,882
VENEZUELA		29	24	4,853	4,728
UNITED KINGDOM		5	0	869	0
NETHERLANDS		7	15	871	2,118
BELGIUM-LUXEMBOURG		6	110	873	18,619
FRANCE		22	0	7,233	0
FED. REP. OF GERMANY		81	6	12,243	862
HUNGARY		64	52	10,420	9,154
SWITZERLAND		16	0	2,674	0
POLAND		0	38	6	5,190
SPAIN		0	40	72	7,545
ITALY		6	15	810	2,022
YUGOSLAVIA		18	49	2,481	7,634
ROMANIA		0	0	0	100
JAPAN		0	0	0	0
OTHER		0	0	0	0
		15	56	1,981	9,910
FLAXSEED	MBU				
NETHERLANDS		174	0	1,255	0
BELGIUM-LUXEMBOURG		121	0	907	0
FED. REP. OF GERMANY		0	0	0	0
UNDTFD CTRY-CAN T/S		0	0	0	0
OTHER		53	0	347	0
		0	0	0	0
SOYBEANS	MBU				
CANADA		62,716	60,077	354,907	401,779
		1,858	1,334	9,985	7,932

CONTINUED--

TABLE 38.--U.S. AGRICULTURAL EXPORTS: QUANTITY AND VALUE
BY COMMODITY AND COUNTRY--CONTINUED

COMMODITY AND COUNTRY	UNIT	OCTOBER		VALUE	
		QUANTITY		1,000 DOL.	
		1975	1976 1/	1975	1976 1/
MEXICO		0	3,196	2	22,029
DENMARK		1,585	974	7,669	6,843
UNITED KINGDOM		1,420	404	7,572	2,677
NETHERLANDS		16,102	12,429	90,954	83,066
BELGIUM-LUXEMBOURG		741	2,564	3,888	15,428
FRANCE		1,246	1,842	6,593	12,369
FED. REP. OF GERMANY		5,966	7,191	33,945	47,379
SPAIN		1,633	4,992	8,833	32,974
ITALY		2,508	3,806	14,204	25,440
ISRAEL		309	1,110	1,636	8,181
KOREA, REPUBLIC OF		0	661	0	4,415
REP. OF CHINA (TAIWAN)		4,314	2,138	26,498	14,808
JAPAN		16,352	11,230	97,501	77,200
UNDTYFD CTRY-CAN T/S		5,975	3,900	31,028	25,760
OTHER		2,708	2,306	14,601	15,279
COTTONSEED OIL	MLB	21,268	33,585	7,059	7,768
CANADA		1,373	1,333	507	273
DOMINICAN REPUBLIC		5,622	0	1,663	0
VENEZUELA		4,036	9,896	1,137	2,469
NETHERLANDS		0	0	0	0
FED. REP. OF GERMANY		0	0	0	0
IRAN		0	0	0	0
JAPAN		0	4,190	0	963
NEW ZEALAND		21	0	15	0
EGYPT		9,055	14,658	3,404	3,089
OTHER		1,161	3,508	334	975
SOYBEAN OIL	MLB	43,803	108,461	13,593	28,318
CANADA		3,353	3,175	916	731
MEXICO		0	0	0	0
PANAMA		5,619	44	2,193	22
HAITI		2,738	3,769	788	688
COLOMBIA		0	4,628	0	1,089
ECUADOR		1,838	815	476	184
PERU		0	54	0	19
POLAND		0	0	0	0
SYRIA		0	761	0	221
IRAN		12,190	50,578	2,866	13,711
INDIA		1	10,864	1	3,087
PAKISTAN		6,609	21,052	2,848	4,955
BANGLADESH		0	0	0	0
AUSTRALIA		4,858	2,411	1,234	521
TUNISIA		4,629	0	1,708	0
GUINEA		0	0	0	0
OTHER		1,967	10,311	562	2,889
TOBACCO, UNMANUFACTURED	MLB	53,622	54,512	81,756	90,174
SWEDEN		2,728	3,111	5,261	6,133

CONTINUED--

TABLE 38.--U.S. AGRICULTURAL EXPORTS: QUANTITY AND VALUE
BY COMMODITY AND COUNTRY--CONTINUED

COMMODITY AND COUNTRY	UNIT	OCTOBER		VALUE	
		QUANTITY	QUANTITY	1,000 DOL.	1,000 DOL.
		1975	1976 1/	1975	1976 1/
FINLAND		911	949	1,408	1,694
DENMARK		4,175	2,592	6,515	4,174
UNITED KINGDOM		11,814	16,263	19,345	27,350
NETHERLANDS		3,095	2,600	4,760	3,500
FED. REP. OF GERMANY		6,383	8,233	8,921	12,830
SWITZERLAND		3,052	3,956	3,049	4,371
MALAYSIA		580	585	985	1,272
PHILIPPINES		400	216	731	469
JAPAN		7,453	1,809	11,634	3,209
AUSTRALIA		2,450	2,638	3,382	4,387
LIBYA		2,103	0	3,395	0
EGYPT		0	0	0	0
OTHER		8,477	11,559	12,372	20,786
BURLEY TOBACCO	MLB	5,743	4,402	9,973	7,759
SWEDEN		577	1,076	1,416	2,175
FINLAND		165	112	268	243
DENMARK		524	493	791	1,067
UNITED KINGDOM		0	0	0	0
NETHERLANDS		1,258	0	2,087	0
FRANCE		0	103	0	161
FED. REP. OF GERMANY		1,577	2,343	2,663	3,573
AUSTRIA		428	0	860	0
SWITZERLAND		10	0	16	0
ITALY		0	108	0	172
LEBANON		0	0	0	0
ISRAEL		0	0	0	0
PHILIPPINES		0	0	0	0
KOREA, REPUBLIC OF		200	0	394	0
AUSTRALIA		0	0	0	0
CANARY ISLANDS		19	0	46	0
OTHER		551	0	850	0
		324	173	582	368
FLUE-CURED TOBACCO	MLB	35,681	35,451	62,833	66,669
SWEDEN		2,043	1,999	3,842	3,902
DENMARK		3,615	1,594	5,719	3,066
UNITED KINGDOM		9,060	12,745	16,736	25,215
NETHERLANDS		728	699	1,108	1,038
FED. REP. OF GERMANY		4,172	5,370	6,057	8,362
SWITZERLAND		1,635	1,085	2,171	1,991
SYRIA		0	881	0	1,581
MALAYSIA		456	585	976	1,272
PHILIPPINES		200	216	336	468
JAPAN		5,563	1,462	11,507	3,184
AUSTRALIA		1,711	1,943	3,237	4,062
LIBYA		1,595	0	3,367	0
EGYPT		0	0	0	0
OTHER		4,804	6,873	7,779	12,527

CONTINUED--

TABLE 38.--U.S. AGRICULTURAL EXPORTS: QUANTITY AND VALUE
BY COMMODITY AND COUNTRY--CONTINUED

COMMODITY AND COUNTRY	UNIT	OCTOBER		VALUE	
		QUANTITY	QUANTITY	1,000 DOL.	1,000 DOL.
		1975	1976 1/	1975	1976 1/
MARYLAND TOBACCO	MLB	181	723	247	1,222
NORWAY		46	105	64	168
NETHERLANDS		0	0	0	0
BELGIUM-LUXEMBOURG		0	0	0	0
FRANCE		0	239	0	477
FED. REP. OF GERMANY		86	134	107	184
SWITZERLAND		46	245	73	394
SPAIN		0	0	0	0
OTHER		3	0	3	0
BULK SMOKING TOBACCO	MLB	946	1,650	993	2,114
CANADA		20	37	65	81
DOMINICAN REPUBLIC		250	270	409	428
ECUADOR		51	0	74	0
PERU		49	0	84	0
UNITED KINGDOM		39	34	101	102
CZECHOSLOVAKIA		0	0	0	0
SWITZERLAND		436	440	112	164
POLAND		0	0	0	0
IRAN		0	813	0	1,276
CAMEROON		0	0	0	0
OTHER		101	56	147	63
VEGETABLES AND PREPARATIONS, CANNED	MLB	23,525	26,901	6,813	7,237
CANADA		9,317	9,818	2,526	2,612
MEXICO		1,787	796	388	165
PANAMA		518	683	164	224
NETHERLANDS ANTILLES		484	734	147	222
UNITED KINGDOM		2,163	1,109	945	570
FRANCE		872	936	184	208
FED. REP. OF GERMANY		997	2,802	320	390
SWITZERLAND		483	316	139	90
SAUDI ARABIA		163	240	51	89
HONG KONG		997	1,376	272	375
JAPAN		1,461	3,013	425	832
OTHER		4,284	5,078	1,249	1,462
PULSES	MLB	40,793	58,985	7,950	10,236
CANADA		1,512	3,479	362	824
MEXICO		1,096	1,968	171	231
PANAMA		577	930	117	184
DOMINICAN REPUBLIC		4,110	356	967	52
COLOMBIA		0	386	0	61
VENEZUELA		3,451	3,759	530	661
CHILE		0	898	0	125
BRAZIL		579	1,357	62	146

CONTINUED--

TABLE 38.--U.S. AGRICULTURAL EXPORTS: QUANTITY AND VALUE
BY COMMODITY AND COUNTRY--CONTINUED

COMMODITY AND COUNTRY	UNIT	OCTOBER		VALUE	
		QUANTITY 1975	QUANTITY 1976 1/	1975 1,000 DOL.	1976 1/ 1,000 DOL.
UNITED KINGDOM		7,969	6,583	1,384	1,334
NETHERLANDS		1,442	5,528	420	785
BELGIUM-LUXEMBOURG		757	1,192	172	236
FRANCE		2,687	3,294	535	679
FED. REP. OF GERMANY		1,780	5,604	362	1,029
SPAIN		1,667	1,540	287	307
ITALY		4,197	3,257	936	761
JAPAN		2,669	5,833	303	667
AUSTRALIA		793	580	150	112
OTHER		5,508	12,442	1,193	2,043
BEANS, DRIED	MLB	22,657	36,677	5,105	6,467
CANADA		916	3,010	236	742
MEXICO		1,062	1,836	167	207
EL SALVADOR		1,010	0	232	0
PANAMA		148	909	60	176
DOMINICAN REPUBLIC		3,100	156	851	24
VENEZUELA		399	1,976	98	356
CHILE		0	0	0	0
UNITED KINGDOM		5,987	2,443	1,168	532
NETHERLANDS		823	4,415	304	558
BELGIUM-LUXEMBOURG		389	1,114	104	220
FRANCE		2,068	3,062	405	632
FED. REP. OF GERMANY		494	4,832	141	910
ITALY		1,832	2,679	485	643
JAPAN		839	3,906	106	416
AUSTRALIA		709	474	134	88
NEW ZEALAND		119	35	36	7
OTHER		2,764	5,831	698	956
PEAS, INCLUDING COW AND CHICK, DRIED	MLB	9,850	17,633	1,272	2,840
CANADA		548	209	117	29
DOMINICAN REPUBLIC		1,010	200	116	28
COLOMBIA		0	165	0	23
VENEZUELA		2,274	1,307	291	209
CHILE		0	898	0	125
BRAZIL		109	603	13	73
UNITED KINGDOM		1,944	4,140	208	802
IRELAND		157	0	16	0
SPAIN		352	230	43	48
ITALY		116	344	19	70
INDIA		0	2,000	0	281
SRI LANKA (CEYLON)		0	1,900	0	260
HONG KONG		204	18	37	9
REP. OF CHINA (TAIWAN)		340	767	32	81
JAPAN		1,819	1,917	195	249
OTHER		976	2,935	186	553

CONTINUED--

TABLE 38.- U.S. AGRICULTURAL EXPORTS: QUANTITY AND VALUE
BY COMMODITY AND COUNTRY--CONTINUED

COMMODITY AND COUNTRY	UNIT	OCTOBER QUANTITY		OCTOBER VALUE	
		1975	1976 1/	1975 1,000 DOL.	1976 1/ 1,000 DOL.
LETTUCE, FRESH	MLB	29,012	32,867	2,424	3,724
CANADA		26,167	31,381	1,965	3,434
MEXICO		266	168	26	24
HONG KONG		1,641	831	243	132
OTHER		938	487	190	134
POTATOES, FRESH, EXCEPT SWEET POTATOES	MLB	42,289	152,753	3,154	10,712
CANADA		15,810	7,388	509	394
MEXICO		1,257	887	38	30
BAHAMAS		434	337	47	29
TRINIDAD-TOBAGO		0	2,238	0	363
CHILE		24,251	0	2,486	0
NETHERLANDS		0	10,944	0	537
FRANCE		0	93,386	0	5,870
ITALY		0	13,053	0	1,449
ALGERIA		0	12,793	0	1,131
OTHER		537	11,726	75	909
TOMATOES, FRESH	MLB	20,676	15,655	3,073	2,709
CANADA		19,691	15,076	2,825	2,587
MEXICO		257	115	29	15
HONG KONG		423	220	84	38
OTHER		306	245	75	69
HOPS	MLB	454	888	603	903
CANADA		0	36	0	39
GUATEMALA		13	0	13	0
PERU		0	171	0	185
BRAZIL		41	282	49	363
URUGUAY		0	0	0	0
UNITED KINGDOM		0	59	0	50
IRELAND		0	90	0	76
FED. REP. OF GERMANY		0	172	0	114
CZECHOSLOVAKIA		294	0	228	0
USSR		73	0	275	0
JAPAN		0	12	0	11
NIGERIA		0	0	0	0
REP SOUTH AFRICA		11	33	13	28
OTHER		22	31	23	36

1/ PRELIMINARY

2/ NEW CLASSIFICATION EFFECTIVE JAN. 1, 1976 EXCLUDES TURKS, CAICOS, AND CAYMAN ISLANDS.

NOTE: MNO = 1,000 HEAD OR PIECES
MLB = 1,000 POUNDS
MRBA = 1,000 RUNNING BALES
MGAL = 1,000 GALLONS
MMT = 1,000 METRIC TONS
MBU = 1,000 BUSHELS
MSTN = 1,000 SHORT TONS
ZERO Quantities indicate none or less than 500 units.

TABLE 39.--U.S. AGRICULTURAL EXPORTS: QUANTITY AND VALUE
BY COMMODITY

COMMODITY	UNIT	OCTOBER-SEPTEMBER			
		QUANTITY		VALUE	
		1975 THOU.	1976 1/ THOU.	1975 1,000 DOL.	1976 1/ 1,000 DOL.
ALL COMMODITIES	---	---	---	104,587,500	111,587,300
NONAGRICULTURAL COMMODITIES	---	---	---	82,733,175	88,627,890
AGRICULTURAL COMMODITIES	---	---	---	21,854,325	22,759,410
ANIMALS AND ANIMAL PRODUCTS	---	---	---	1,666,413	2,206,943
ANIMALS LIVE, EX POULTRY	---	---	---	124,318	134,515
CATTLE	NO	217	220	89,314	94,218
OTHER	---	---	---	35,604	40,298
DAIRY PRODUCTS	---	---	---	142,950	130,557
ANHYDROUS MILK FAT	LB	103	79	121	74
BUTTER	LB	765	566	511	571
CHEESE AND CURD	LB	7,913	9,215	8,938	11,544
MILK AND CREAM:					
CONDENSED OR EVAPORATED	LB	50,178	54,495	12,667	15,508
DRY, WHOLE MILK AND CREAM	LB	35,874	35,244	9,736	9,946
FRESH	GAL	1,937	2,171	4,756	5,370
NONFAT DRY	LB	115,997	82,721	65,192	39,745
OTHER	---	---	---	40,928	47,592
FATS, OILS, AND GREASES	LB	2,319,889	2,306,276	403,228	405,958
LARD AND OTHER RENDERED PIG FAT	LB	97,874	134,294	26,968	28,294
TALLOW:					
EDIBLE	LB	17,281	21,668	3,456	3,647
INEDIBLE	LB	1,973,523	2,048,227	323,572	350,288
OTHER	LB	231,211	102,086	49,232	23,729
MEATS AND MEAT PREPARATIONS	LB	633,237	824,993	381,922	591,652
BEEF AND VEAL, EXCEPT OFFALS	LB	37,532	78,724	53,255	113,703
PORK, EXCEPT OFFALS	LB	176,619	280,941	151,067	258,663
OFFALS, EDIBLE, VARIETY MEATS	LB	308,466	333,267	110,060	134,883
OTHER	LB	110,621	131,357	67,540	84,403
POULTRY AND POULTRY PRODUCTS	---	---	---	142,824	234,873
POULTRY, LIVE:					
BREEDING CHICKS	NO	10,059	8,827	14,762	14,299
BABY CHICKS, EX BREEDING CHICKS	NO	14,898	19,301	3,856	5,235
OTHER	---	---	---	4,923	8,727
POULTRY MEAT, FRESH, FROZEN:					
CHICKENS	LB	129,665	253,399	47,159	105,588
TURKEYS	LB	41,077	63,437	24,835	41,764
OTHER	LB	13,840	19,204	6,582	9,434
POULTRY, CANNED AND SPECIALTIES	LB	4,133	5,495	2,791	3,147
EGGS IN THE SHELL, FOR HATCHING	DOZ	12,367	15,039	16,609	21,796
EGGS IN THE SHELL, OTHER	DOZ	10,078	12,088	5,755	7,399
EGGS, DRIED	LB	3,055	1,500	4,844	2,421
EGGS OTHERWISE PRESERVED	LB	6,855	3,493	4,239	1,869

CONTINUED--

TABLE 35.--U.S. AGRICULTURAL EXPORTS: QUANTITY AND VALUE BY COMMODITY
--CONTINUED

COMMODITY	UNIT	OCTOBER-SEPTEMBER			
		QUANTITY		VALUE	
		1975 THOU.	1976 1/ THOU.	1975 1,000 DOL.	1976 1/ 1,000 DOL.
HIDES AND SKINS, INC FURSKINS	---	---	---	402,343	626,199
CATTLE HIDES, WHOLE	NO	20,801	23,894	247,615	404,355
FURSKINS	---	---	---	111,156	168,930
OTHER	---	---	---	43,572	52,914
OTHER ANIMAL PRODUCTS	---	---	---	68,228	83,189
HAIR, ANIMAL, EX WOOL OR FINE HAIR	LB	2,013	1,404	971	690
SAUSAGE CASINGS	LB	12,905	13,760	20,029	23,299
WOOL, UNMANUFACTURED, INC FINE HAIR	CLB	16,279	9,345	20,947	24,288
OTHER	---	---	---	26,281	34,911
VEGETABLE PRODUCTS	---	---	---	20,187,912	20,552,467
COTTON, UNMANUFACTURED	RBA	4,152	3,399	1,054,545	918,988
COTTON, RAW	RBA	3,943	3,212	1,044,690	910,003
LINTERS	RBA	209	187	9,856	8,985
FRUITS AND PREPARATIONS	---	---	---	674,647	755,063
CANNED	LB	278,006	283,418	76,701	79,522
CHERRIES	LB	23,011	21,153	7,680	7,408
FRUIT COCKTAIL	LB	86,301	81,486	24,805	22,969
PEACHES	LB	88,047	104,197	21,962	25,178
PEARS	LB	6,289	8,004	1,830	2,056
PINEAPPLES	LB	44,224	34,569	11,118	9,927
OTHER	LB	30,132	34,010	9,307	11,985
DRIED	LB	237,352	304,638	100,211	117,120
PRUNES	LB	93,904	128,729	35,974	44,204
GRAPES (RAISINS)	LB	117,094	146,005	52,051	56,182
OTHER	LB	21,354	29,903	12,186	16,733
FRESH	LB	2,856,598	3,023,690	389,334	428,216
APPLES	LB	233,825	245,303	37,493	35,367
BERRIES	LB	34,924	42,942	11,593	14,809
GRAPEFRUITS	LB	515,097	605,758	54,205	60,500
GRAPES	LB	226,649	281,229	44,744	61,709
LEMONS AND LIMES	LB	436,491	450,512	73,141	79,990
ORANGES, TANGERINES, & CLEMENTINES	LB	1,042,976	1,015,492	114,204	116,618
PEARS	LB	73,274	82,880	11,142	11,978
OTHER	LB	303,361	299,574	42,812	47,244
FRUIT JUICES	GAL	38,973	45,152	93,932	111,072
GRAPEFRUIT	GAL	6,133	6,804	10,872	12,347
ORANGE	GAL	22,995	26,562	62,485	72,239
OTHER	GAL	9,845	11,786	20,574	26,485
FROZEN FRUITS	LD	22,217	35,864	6,283	11,721
OTHER	---	---	---	8,187	7,413
NUTS AND PREPARATIONS	---	---	---	164,436	182,124
ALMONDS, SHELLED BASIS	LB	105,199	110,930	105,897	101,864
PALM NUTS, NOT SHELLED BASIS	LB	64,459	195,568	23,033	41,009
OTHER	---	---	---	35,506	39,251

CONTINUED--

TABLE 39.--U.S. AGRICULTURAL EXPORTS: QUANTITY AND VALUE BY COMMODITY
--CONTINUED

COMMODITY	UNIT	OCTOBER-SEPTEMBER			
		QUANTITY		VALUE	
		1975 THOU.	1976 1/ THOU.	1975 1,000 DOL.	1976 1/ 1,000 DOL.
GRAINS AND PREPARATIONS	---	---	---	11,262,084	11,539,037
FEED GRAINS AND PRODUCTS	MT	35,361	50,145	4,904,511	5,010,070
FEED GRAINS	MT	35,057	49,855	4,858,319	5,066,374
BARLEY	BU	34,165	33,389	127,183	90,169
CORN	BU	1,134,712	1,697,876	4,848,728	5,199,465
GRAIN SORGHUMS	BU	211,098	227,895	666,830	650,260
OATS	BU	8,913	14,740	15,577	26,481
MALT AND FLOUR, INC BARLEY MALT	LB	61,680	33,093	8,331	4,844
CORN BRITS AND HOMINY	LB	36,969	32,592	2,638	2,629
CORNMEAL	CWT	1,829	2,039	16,659	17,784
CORN STARCH	LB	72,879	69,120	14,698	15,395
OATMEAL AND GROATS	CWT	126	169	1,540	2,044
OATMEAL & OATS, ROLLED, ETC	LB	15,699	5,530	2,325	998
RICE	LB	4,887,433	4,305,521	941,197	607,179
MILLED	LB	3,572,364	2,765,378	717,311	426,027
HUSKED, BROWN	LB	1,315,065	1,540,143	223,886	181,150
RYE	BU	2,890	465	9,131	1,379
WHEAT AND PRODUCTS	BU	1,117,205	1,143,734	5,292,013	4,787,407
WHEAT	BU	1,075,557	1,097,686	5,090,096	4,578,319
WHEAT FLOUR	BU	31,039	37,007	146,676	162,572
OTHER WHEAT PRODUCTS	BU	10,609	9,046	55,241	46,512
BAKERY PRODUCTS	LB	37,095	42,209	19,404	21,467
DIETETIC FOODS	LB	20,380	3,308	4,606	2,727
BLENDED FOOD PRODUCTS	LB	287,298	314,302	44,104	54,411
OTHER	---	---	---	47,119	54,403
FEEDS AND FODDERS, EX OIL CAKE & MEAL	---	---	---	298,752	380,832
CORN BYPRODUCTS, FEED	STN	1,100	1,231	97,267	134,248
ALFALFA MEAL, DEHYDRATED	STN	82	144	9,027	14,529
ALFALFA MEAL, SUN-CURD	STN	123	111	12,389	10,551
ALFALFA HAY CUBES	STN	76	111	6,029	9,931
ANIMAL FEED, PREPARED	STN	224	266	57,433	77,573
OTHER	---	---	---	116,607	134,001
OILSEEDS AND PRODUCTS	---	---	---	4,753,257	4,691,542
OIL CAKE AND MEAL	STN	4,492	5,368	702,670	843,445
SOYBEAN OIL CAKE AND MEAL	STN	4,299	5,145	666,778	806,095
OTHER	STN	193	223	35,892	37,351
OILSEEDS	---	---	---	3,251,371	3,268,946
FLAXSEED	BU	406	1,086	2,791	7,120
SOYBEANS	BU	422,062	553,006	2,988,743	3,038,260
SAFFLOWER SEED	LB	105,366	72,426	16,566	7,677
PEANUTS	LB	556,245	288,334	154,633	88,709
OTHER	---	---	---	88,636	127,184
VEG OILS AND WAXES	LB	2,176,331	2,127,763	789,386	557,363
COTTONSEED OIL	LB	684,890	499,776	213,538	129,573
SOYBEAN OIL	LB	1,028,328	975,772	387,307	207,584
PEANUT OIL	LB	38,952	102,749	17,383	49,236
OTHER	LB	424,162	549,466	171,158	170,971
PROTEIN SUBSTANCES	LB	27,382	51,682	9,931	21,747

CONTINUED--

TABLE 39.--U.S. AGRICULTURAL EXPORTS: QUANTITY AND VALUE BY COMMODITY
--CONTINUED

COMMODITY	UNIT	OCTOBER-SEPTEMBER			
		QUANTITY		VALUE	
		1975 THOU.	1976 1/ THOU.	1975 1,000 DOL.	1976 1/ 1,000 DOL.
TOBACCO, UNMANUFACTURED	LB	603,209	601,341	897,325	728,496
SHIRLEY	LB	53,158	71,677	91,732	128,222
CIGAR WRAPPER	LB	4,364	3,437	22,782	22,034
DARK-FIRED KENTUCKY AND TENNESSEE	LB	13,435	16,054	14,809	20,468
FLUE-CURED	LB	404,391	387,245	691,122	691,486
MARYLAND	LB	6,420	7,331	8,968	11,547
BULK SMOKING TOBACCO	LB	24,368	13,925	34,549	18,285
OTHER	LB	97,021	101,672	33,364	36,454
VEGETABLES AND PREPARATIONS	---	---	---	533,840	594,635
CANNED	LB	191,429	219,654	55,255	62,886
ASPARAGUS	LB	4,070	2,850	1,508	1,435
CORN	LB	46,046	55,559	13,224	15,927
SOUPS	LB	23,030	25,955	7,025	7,746
TOMATOES, TOMATO SAUCE AND PUREE	LB	62,818	69,049	19,361	19,178
OTHER	LB	55,446	66,249	14,137	18,600
PULSES	LB	794,603	568,667	173,446	97,098
DRIED BEANS	LB	501,484	291,065	122,629	55,711
DRIED PEAS, INC COY AND CHICK	LB	209,977	179,780	32,853	23,623
DRIED LENTILS	LB	83,142	97,825	18,764	17,764
FRESH	LB	1,554,113	2,314,765	148,115	211,799
ASPARAGUS	LB	10,907	10,431	4,251	4,386
LETTUCE	LB	322,949	357,455	27,066	31,162
ONIONS	LB	164,261	206,684	16,517	20,881
POTATOES, EXCEPT SWEET POTATOES	LB	398,520	1,062,863	17,357	63,362
TOMATOES	LB	195,842	207,684	30,810	31,025
OTHER	LB	461,639	469,649	52,113	60,975
FROZEN VEGETABLES	LB	66,583	112,254	16,486	25,070
HOPS, INCLUDING EXTRACTS	LF	24,571	26,750	25,880	26,954
SOUPS AND VEGETABLES, DEHYDRATED	LB	33,524	71,688	22,803	35,826
TOMATO JUICE, CANNED	GAL	3,479	4,785	4,792	5,918
VEGETABLE SEASONINGS	LB	38,352	49,119	18,869	23,994
OTHER	---	---	---	63,234	105,091
OTHER VEGETABLE PRODUCTS	---	---	---	548,986	561,748
COFFEE	LB	39,434	42,608	54,119	54,454
DRUGS, HERBS, ROOTS, ETC	LB	10,758	9,355	19,645	22,799
ESSENTIAL OILS AND RESINOIDS	LB	10,452	14,501	55,948	67,835
FLAVORING SIRUPS, SUGARS, EXTRACTS	---	---	---	64,908	79,512
HONEY	LB	3,757	5,131	2,230	3,291
NURSERY STOCK	---	---	---	20,851	29,981
SEEDS, EXCEPT OILSEEDS	LB	237,190	301,184	112,198	133,096
SPICES	LB	8,884	10,284	8,592	10,350
OTHER	---	---	---	210,444	160,430

1/ PRELIMINARY



Import Highlights

FARM PRODUCT IMPORTS INCREASE 15 PERCENT IN JANUARY-OCTOBER

Imports of agricultural products in October are estimated to have totaled about \$830 million, a substantial reduction from the \$914 million recorded in September and the lowest level since February. This estimate is based on \$811 million for all commodities except coconut oil, which did not appear in the Census Bureau import data because of technical problems. Revised statistics will be published next month.

During the January through October period, farm product imports amounted to \$8.9 billion or 15 percent more than year-earlier imports. Most of the gain was concentrated in noncompetitive commodities such as coffee, cocoa, rubber, bananas, and carpet wools. The value of noncompetitive agricultural imports rose 45 percent to \$3.68 billion with higher prices accounting for much of the increase. Green coffee poundage dipped 6 percent to 2.2 billion pounds while value escalated by 53 percent to \$2 billion owing to frost damaged crops in Brazil.

Competitive commodities remained near this year-earlier value of \$5.2 billion as lower sugar and vegetable oil prices offset gains among most other items. Beef and veal volume rose 20 percent to over 1.3 billion pounds; value jumped 50 percent to \$809 million. Meat Import Act volume--applicable to fresh or frozen beef, veal, mutton, and goat meat--totalled 1.15 billion pounds in January-October against 1.02 billion a year earlier. Sugar entries totalled 3.82 million tons compared with 3.33 million a year earlier, but, because of lower prices value dropped 40 percent to just over \$1 billion.

Table 40.--U.S. agricultural imports: Value by commodity,
January-October and October 1975 and 1976

Commodity	January-October		Change	October		Change
	1975	1976		1975	1976	
	Million dollars		Percent	Million dollars		Percent
Complementary						
Bananas, fresh	186	230	+24	22	26	+18
Cocoa and chocolate:						
Cocoa beans	257	303	+18	28	14	-50
Cocoa butter	33	70	+112	4	7	+75
Cocoa cake, powder, and chocolate	78	119	+53	12	16	+33
Coffee:						
Coffee, green or crude	1,303	1,995	+53	146	165	+13
Coffee, soluble	62	141	+127	5	13	+160
Drugs, crude	65	98	+51	6	9	+50
Essential oils	31	52	+68	4	5	+25
Fibers, unmanufactured	25	19	-24	3	2	-33
Rubber, crude:						
Rubber, crude, dry form	253	381	+51	29	36	+24
Rubber, latex	26	36	+39	3	4	+33
Silk, raw	3	5	+67	1	1	---
Spices	71	76	+7	10	10	---
Ten, crude	75	75	---	9	9	---
Wool, carpet	12	17	+42	2	1	-50
Other complementary products	45	58	+29	4	5	+25
Total complementary products	2,525	3,675	+46	288	323	+12
Supplementary						
Animals and animal products:						
Cattle and calves	42	106	+152	10	10	---
Dairy products and eggs	155	198	+28	23	23	---
Hides and skins, including furskins	128	165	+29	15	8	-47
Meats and meat products, excluding poultry:						
Beef and veal	539	809	+50	54	82	+52
Pork	343	387	+13	45	35	-22
Other meats and meat products	31	43	+39	3	4	+33
Sausage casings	30	31	+3	3	3	---
Wool, apparel	20	54	+170	4	5	+25
Other animals and animal products	138	135	-2	15	13	-13
Total animals and animal products	1,426	928	-35	172	183	+6
Cotton, raw, excluding linters	12	30	+150	1/	9	---
Feeds and fodders	40	44	+10	6	6	---
Fruits and preparations	211	232	+10	15	16	+7
Grains and preparations	138	137	-1	15	12	-20
Nuts and preparations	125	144	+15	17	18	+6
Oilseeds, oilnuts, and products:						
Coconut oil	161	127	-21	18	2/	---
Palm and palm kernel oil	192	123	-36	18	10	-44
Olive oil, edible	30	30	---	4	2	-50
Other oilseeds and products	82	118	+44	9	12	+33
Seeds, cut flowers, & nursery stk., excl. oilseeds	89	88	-1	12	12	---
Sugar and molasses:						
Sugar, cane or beet	1,705	1,011	-41	165	96	-42
Molasses, inedible	79	101	+28	1	11	+100
Tobacco, unmanufactured, incl. bulk smoking	206	246	+19	19	25	+32
Vegetables and preparations	321	384	+20	24	25	+4
Wines and malt beverages:						
Wines	198	248	+25	23	26	+13
Malt beverages	78	116	+49	9	13	+44
Other supplementary vegetable products	137	142	+4	13	12	-8
Total supplementary products	5,230	5,249	---	540	488	-10
Total agricultural imports	7,755	8,924	+15	829	811	-2

1/ Less than \$50,000.

2/ By error coconut oil was omitted from the source data.

Table 41.—U.S. agricultural imports: Value by commodity, quarterly 1974/75 and 1975/76 1/ 2/

Commodity	October-December		January-March		April-June		July-September		Total		Change from 1974/75 to 1975/76
	1974	1975	1975	1976	1975	1976	1975	1976	1974/75	1975/76	
	-- Million dollars --										Percent
<u>Complementary</u>											
Bananas, fresh	52	60	49	62	54	74	61	68	216	264	+22
Cocoa beans	63	94	97	106	77	92	56	91	293	383	+31
Coffee, green	256	405	371	552	319	600	467	678	1,413	2,234	+58
Coffee, roasted or ground	4	9	4	7	5	13	6	13	21	41	+95
Drugs, crude	19	20	22	29	18	26	20	33	79	108	+37
Essential oils	19	14	10	11	7	18	10	19	46	61	+33
Fibers, unmanufactured	14	6	11	5	7	4	4	6	36	22	-39
Rubber, crude, excluding allied gums	84	107	85	114	73	129	88	133	331	484	+46
Silk, raw	1	2	1	1	1	2	1	2	4	7	+75
Spices	19	29	20	22	19	19	22	25	79	95	+20
Tea, crude	17	22	22	21	24	22	19	25	82	89	+9
Wool, carpet	1	6	3	4	4	6	3	6	11	21	+91
Other complementary products	76	83	65	105	50	101	58	108	250	399	+60
Total complementary products	625	857	760	1,039	660	1,106	817	1,207	2,861	4,208	+47
<u>Supplementary</u>											
Animals and animal products:											
Cattle, dutiable	10	47	8	35	9	36	13	20	40	138	+245
Dairy products	70	86	43	55	36	52	51	67	200	260	+30
Hides and skins, including furskins	29	43	38	60	39	57	36	40	143	200	+40
Meats and meat products, ex. poultry	273	318	284	359	227	397	301	366	1,084	1,437	+33
Wool, apparel	6	12	4	19	5	16	7	15	22	61	+177
Other animals and animal products	57	56	53	45	52	55	48	54	211	211	---
Total	445	562	430	569	368	613	456	562	1,700	2,307	+36
Cotton, raw, excluding linters	1	2	3	12	3	5	6	4	14	23	+64
Fruits and preparations	52	52	62	66	84	89	49	60	247	267	+8
Grains and preparations	54	31	34	36	41	46	48	43	177	176	-1
Nuts and preparations, edible	29	46	23	29	29	40	36	57	138	172	+25
Oilseeds, oilnuts, and products:											
Coconut oil	78	57	59	46	51	35	34	47	222	185	-17
Olive oil, edible	14	13	7	10	9	9	9	9	40	41	+3
Palm and palm kernel oil	61	69	64	47	48	31	62	34	235	182	-23
Other oilseeds and products	36	0	26	58	25	34	22	41	109	131	+20
Sugar and molasses:											
Sugar, cane or beet	827	332	313	231	606	341	521	344	2,367	1,248	-47
Molasses, inedible	30	9	27	35	30	31	21	24	108	99	-8
Tobacco, unmanufactured	53	58	68	72	58	74	60	75	240	279	+16
Vegetables and preparations	81	79	121	148	108	118	67	93	377	437	+16
Wines and malt beverages:											
Wines	64	84	51	69	61	77	63	75	240	305	+27
Malt beverages	16	24	22	24	22	36	26	43	86	127	+48
Other supplementary vegetable products	78	107	84	56	75	77	79	85	309	327	+16
Total supplementary products	1,919	1,545	1,494	1,508	1,616	1,657	1,579	1,596	6,609	6,306	-5
Total agricultural imports	2,543	2,402	2,254	2,546	2,276	2,764	2,395	2,803	9,470	10,514	+11

1/ Preliminary. 2/ Totals may not add due to rounding.

Table 42.--U.S. agricultural imports: Value by months, October 1967 to October 1976

Months	1967/68	1968/69 1/	1969/70 1/	1970/71	1971/72	1972/73	1973/74	1974/75	1975/76 2/	1976/77 2/
October	376.3	396.0	469.1	480.3	302.5	573.6	712.2	740.9	828.6	
November	379.7	419.4	411.2	442.9	298.2	547.7	862.5	837.3	804.9	811.4
December	388.3	419.8	481.8	522.3	540.2	550.2	778.6	965.6	768.3	
October-December	1,144.3	1,235.2	1,362.1	1,445.5	1,140.9	1,671.5	2,353.3	2,543.8	2,401.8	
January	414.7	208.6	491.0	506.6	575.6	648.9	786.9	810.9	817.5	
February	402.4	315.6	457.5	419.7	591.6	615.3	819.4	693.9	768.2	
March	369.7	474.8	523.9	499.6	506.6	658.9	984.2	749.0	950.3	
January-March	1,186.8	999.0	1,472.4	1,425.9	1,673.8	1,923.1	2,590.5	2,253.8	2,546.0	
October-March	2,331.1	2,234.2	2,834.5	2,871.4	2,814.7	3,594.6	4,943.8	4,797.6	4,947.8	
April	439.5	487.9	514.5	554.4	489.5	696.5	877.8	761.9	895.7	
May	434.3	438.1	443.5	477.9	529.0	786.5	890.1	688.4	847.6	
June	386.7	430.0	499.4	529.8	520.6	664.4	841.7	827.3	1,020.1	
April-June	1,260.5	1,356.0	1,457.4	1,562.1	1,539.1	2,147.4	2,609.6	2,277.6	2,763.4	
July	438.6	434.0	461.7	489.0	471.6	635.0	897.9	762.1	957.9	
August	442.1	407.7	463.8	555.1	563.7	720.4	854.1	687.7	931.6	
September	460.3	398.6	469.0	650.5	547.1	639.8	751.1	945.3	913.7	
July-September	1,341.0	1,240.3	1,394.5	1,694.6	1,582.4	1,995.2	2,503.1	2,395.1	2,803.2	
April-September	2,601.5	2,596.3	2,851.9	3,256.7	3,121.5	4,142.6	5,112.7	4,672.7	5,566.6	
October-September 3/	4,932.6	4,830.5	5,686.4	6,128.1	5,936.2	7,737.2	10,056.5	9,470.3	10,514.4	
Monthly average	411.1	402.5	473.9	510.7	494.7	644.6	838.0	789.2	876.2	

1/ Monthly totals for July-December 1969 do not include furskins.
 2/ Preliminary. October 1976 data excludes coconut oil imports.
 3/ Totals may not add due to rounding.

-77-

Table 43.--U.S. green coffee imports: Quantity and value by country, January-October and October 1975 and 1976

Country	January-October				October			
	Quantity		Value		Quantity		Value	
	1975	1976	1975	1976	1975	1976	1975	1976
	-- 1,000 pounds --		-- 1,000 dollars --		-- 1,000 pounds --		-- 1,000 dollars --	
Angola								
Brazil	114,777	115,174	55,437	65,480				
Burundi	451,313	279,691	300,209	312,383	24,380	0	10,385	0
Cameroun	31,671	10,731	14,776	10,251	16,299	18,871	12,241	26,069
Colombia	20,402	17,775	8,544	12,489	6,980	1,271	1,823	3,368
Costa Rica	377,033	298,492	252,757	293,441	1,576	1,044	642	869
Dominican Republic	22,015	18,727	13,159	21,787	20,288	12,975	15,310	18,511
Ecuador	31,582	63,264	17,215	52,869	3,988	892	2,811	1,375
El Salvador	55,000	80,181	44,633	55,772	513	283	503	337
Ethiopia	131,346	112,346	66,013	71,724	9,262	14,969	5,534	17,597
Federal Rep. of Germany	59,780	87,175	32,833	82,493	7,645	5,858	5,285	8,530
Guatemala	3,665	836	2,354	1,135	13,327	3,397	9,050	4,431
Haiti	94,199	70,060	48,456	65,452	774	280	592	417
Honduras	8,159	18,663	3,768	13,804	6,541	5,458	4,526	6,843
India	51,827	39,639	26,092	37,671	825	160	541	208
Indonesia	30,403	22,574	15,517	20,407	1,151	1,775	732	2,069
Ivory Coast	77,799	132,305	29,102	33,913	11,177	1,184	6,844	1,463
Kenya	101,016	161,934	56,355	153,586	14,947	5,705	5,963	5,333
Liberia	25,046	25,700	12,848	26,659	20,104	14,663	14,343	18,078
Malaysia	6,167	6,725	3,061	4,912	1,087	1,420	695	1,573
Mexico	66	99	38	80	652	0	436	0
Netherlands	159,500	211,852	110,735	200,226	0	0	0	0
Netherlands Antilles	728	1,183	552	1,406	21,517	6,790	15,312	9,733
Nicaragua	46	5,468	21	1,478	0	0	0	0
Panama	9,075	19,171	4,747	19,352	0	469	0	0
Papua-New Guinea	2,580	8,987	1,528	5,736	514	155	0	261
Paraguay	20,416	19,449	12,063	22,899	845	561	380	196
Peru	337	1,348	124	1,174	5,214	705	570	378
Philippines	59,145	43,941	30,200	42,156	0	669	3,743	971
Rwanda	0	5,713	0	3,780	10,974	9,735	0	759
Sierra Leone	38,247	35,490	17,691	32,269	0	46	6,632	10,958
Tanzania	8,837	5,458	4,521	4,002	6,315	2,782	0	50
Uganda	32,840	26,400	15,489	26,369	0	0	3,424	2,846
Venezuela	109,268	97,030	48,772	75,344	2,117	1,341	0	0
Zaire	17,946	35,013	11,418	30,350	17,508	10,845	1,389	1,651
Other	31,925	19,493	15,573	18,187	1,915	517	8,314	10,931
	57,654	55,495	26,943	38,552	5,698	1,318	1,382	731
Total	2,301,863	2,153,582	1,303,297	1,994,590	235,944	133,955	145,900	164,539

Table 44.--U.S. Imports of meat under Public Law 88-482 1/:
Quantity and value by country,
January-October and October 1975 and 1976

Country	January-October		October	
	1975	1976	1975	1976
-- 1,000 pounds --				
Australia	596,506	596,885	40,708	73,937
New Zealand	246,539	236,225	12,726	17,260
Canada	14,386	81,106	4,999	11,154
CACM:				
Costa Rica	49,008	55,868	7,983	40
El Salvador	2,261	9,415	0	1,728
Guatemala	21,577	27,049	3,839	4,013
Honduras	26,004	38,227	5,481	4,299
Nicaragua	30,025	43,878	4,503	5,996
Dominican Republic	6,759	12,114	818	885
Haiti	1,225	1,568	207	186
Ireland	1,370	4,446	196	0
Mexico	21,003	34,634	3,473	5,069
Panama	1,247	4,200	288	0
Belize	20	0	0	0
United Kingdom-No. Ireland	752	72	0	0
Total	1,018,682	1,145,687	85,221	124,567
-- 1,000 dollars --				
Australia	268,561	337,504	18,087	39,157
New Zealand	109,112	136,066	5,871	10,116
Canada	8,390	52,708	3,085	6,597
CACM:				
Costa Rica	24,956	36,782	4,718	23
El Salvador	1,347	6,491	0	1,074
Guatemala	14,137	19,666	2,673	2,781
Honduras	13,886	25,342	2,976	2,827
Nicaragua	16,947	30,167	2,826	3,900
Dominican Republic	3,700	7,593	499	536
Haiti	843	1,082	133	136
Ireland	586	2,306	74	0
Mexico	12,736	22,770	2,291	2,745
Panama	632	2,639	161	0
Belize	11	0	0	0
United Kingdom-No. Ireland	321	46	0	0
Total	476,165	681,162	43,394	69,892

1/ P.L. 88-482 (1964) provides for import quotas on fresh, chilled, or frozen beef, veal, mutton, and goat meat. Fresh, chilled, or frozen boneless beef accounted for more than 90 percent of the import volume in 1969-75.

Table 45. --U.S. sugar imports: Quantity and value by month and average import unit values, January 1974 through October 1976

Year and month	Quantity	Value	Unit Value	
	Short tons	\$1,000	¢/lb.	\$/S.ton
1974:				
January.....	243,573	45,892	9.4	188.41
February.....	499,749	105,040	10.5	210.18
March.....	553,657	124,681	11.3	225.20
April.....	509,261	134,319	13.2	263.75
May.....	512,145	154,826	15.1	302.31
June.....	491,677	155,559	15.8	316.39
July.....	600,353	233,125	19.4	388.31
August.....	593,076	261,734	22.1	441.32
September.....	437,217	213,226	24.4	487.69
October.....	360,186	201,223	27.9	558.66
November.....	479,056	288,745	30.1	602.74
December.....	494,416	337,168	34.1	681.95
	5,774,365	2,255,538	19.5	390.61
1975:				
January.....	149,616	124,027	41.4	828.97
February.....	203,049	133,851	33.0	659.21
March.....	226,301	154,771	34.2	683.92
April.....	303,315	200,381	33.0	660.64
May.....	225,825	145,600	32.2	644.75
June.....	452,625	260,353	28.8	575.21
July.....	404,760	174,870	21.6	432.03
August.....	290,086	109,288	18.8	376.74
September.....	605,225	236,548	19.5	390.84
October.....	465,342	165,225	17.8	355.06
November.....	261,912	90,526	17.3	345.64
December.....	249,186	76,673	15.4	307.69
	3,837,241	1,872,113	24.4	487.88
1976:				
January.....	223,813	63,309	14.1	282.87
February.....	318,911	91,523	14.3	286.99
March.....	258,281	75,938	14.7	294.01
April.....	429,379	123,270	14.4	287.09
May.....	319,776	94,947	14.8	296.92
June.....	432,055	122,952	14.2	284.57
July.....	324,931	90,374	13.9	278.13
August.....	462,211	120,568	13.0	260.85
September.....	580,385	132,825	11.4	228.86
October.....	472,597	95,521	10.1	202.12
November.....				
December.....				

Source: U.S. Bureau of the Census.

TABLE 46.--U.S. AGRICULTURAL IMPORTS: QUANTITY AND VALUE BY COMMODITY

COMMODITY	UNIT	JANUARY-OCTOBER				OCTOBER			
		QUANTITY		VALUE		QUANTITY		VALUE	
		1975 THOU.	1976 1/ THOU.	1975 1,000 DOL.	1976 1/ 1,000 DOL.	1975 THOU.	1976 1/ THOU.	1975 1,000 DOL.	1976 1/ 1,000 DOL.
ALL COMMODITIES	---	---	---	79,659,900	98,528,100	---	---	8,611,960	10,644,800
NONAGRICULTURAL COMMODITIES	---	---	---	71,904,731	89,603,627	---	---	7,773,278	9,233,425
AGRICULTURAL COMMODITIES	---	---	---	7,755,159	9,924,473	---	---	828,622	811,374
COMPLEMENTARY	---	---	---	2,525,155	3,675,259	---	---	268,367	323,250
BANANAS, FRESH	LB	3,518,293	3,858,356	185,036	230,155	384,517	385,340	22,041	25,139
PLANTAINS, FRESH	LB	104,323	128,756	5,357	6,853	10,554	12,039	528	573
BANANAS, PLANTAINS, DRIED OR PREPARED	LB	24,159	27,201	2,328	2,666	2,932	2,934	344	327
COFFEE, GREEN	LB	2,301,863	2,153,562	1,303,297	1,994,590	235,944	133,985	145,000	154,839
COFFEE, SOLUBLE, EXTRACTS	LB	36,958	56,653	52,011	141,193	2,589	4,017	4,506	13,143
COFFEE, ROASTED OR GROUND	LB	28,085	33,000	19,768	35,157	2,582	2,311	1,697	2,469
COCOA BEANS	LB	406,464	454,354	257,182	302,919	48,133	18,332	27,667	19,262
COCOA BUTTER	LB	25,400	44,737	33,352	57,758	2,976	3,949	3,646	7,163
COCOA, POWDER & CAKE	LB	120,432	141,140	41,890	57,298	15,605	16,298	5,174	6,729
CHOCOLATE PREPARATIONS	LB	44,163	77,446	36,045	61,971	8,199	9,443	6,863	7,752
DRUGS, HERBS, ROOTS, LEAVES, ETC	LB	64,105	68,428	65,184	97,735	5,914	4,701	5,854	9,241
ESSENTIAL OILS	LB	5,428	10,631	31,401	52,243	733	1,685	4,205	4,786
FIBERS, EX COTTON, JUTE	LTN	34	43	24,918	18,603	5	5	2,771	2,307
RUBBER, AND ALLIED GUMS:									
RUBBER, DRY FORM	LB	1,068,477	1,211,209	253,076	381,041	115,558	102,549	26,996	36,244
RUBBER, LATEX	LB	94,669	114,434	25,059	35,985	11,454	9,475	3,059	3,574
ALLIED GUMS	LB	18,881	10,236	9,729	6,003	4,756	383	1,928	302
SILK, RAW	LB	392	656	3,487	5,359	68	82	576	543
SPICES	LB	92,195	113,653	70,792	76,148	14,116	13,230	10,196	10,107
PEPPER, BLACK, UNGROUND	LB	38,337	41,651	25,705	25,077	6,070	4,302	4,394	3,114
VANILLA BEANS	LB	1,926	1,711	12,497	11,299	193	329	1,328	2,614
OTHER	LB	51,932	70,091	29,590	35,772	7,853	8,606	4,475	4,378
TEA, CRUDE OR PREPARED	LB	133,504	146,898	74,919	75,438	17,554	15,683	9,396	8,761
WOOL, UNMANUFACTURED, FREE	GLB	16,175	18,732	11,819	17,472	3,047	980	2,212	967
OTHER	---	---	---	7,494	6,653	---	---	613	773
SUPPLEMENTARY	---	---	---	5,230,014	5,249,214	---	---	540,255	488,124
ANIMAL AND ANIMAL PRODUCTS	---	---	---	1,425,694	1,328,471	---	---	171,549	182,939
ANIMALS, LIVE	---	---	---	84,770	151,162	---	---	15,563	14,739
CATTLE, DUTIABLE	NO	169	577	38,917	93,551	41	34	9,318	2,449
CATTLE FOR BREEDING, FREE	NO	5	18	3,437	7,234	0	1	278	1,248
HORSES	NO	7	7	38,612	38,549	1	1	5,369	4,577
SWINE	NO	24	48	3,304	6,163	5	3	796	342
OTHER	---	---	---	500	571	---	---	83	122
DAIRY PRODUCTS	---	---	---	152,556	195,532	---	---	23,296	22,509
CHEESE	LB	119,445	141,237	115,794	148,134	19,671	16,740	18,267	18,350
BLUE MOLD, INCLUDING ROQUEFORT	LB	4,256	4,365	5,593	6,521	683	438	860	766
CHEDDAR	LB	4,342	1,595	3,125	1,353	2,164	209	1,451	211
EDAM AND GOUDA	LB	6,599	6,424	7,237	7,594	762	817	321	975
EMMENTHALER OR SWISS, INC GRUYERE	LB	45,562	62,193	42,450	64,655	5,751	7,689	5,504	7,432

CONTINUED--

TABLE 46.--U.S. AGRICULTURAL IMPORTS: QUANTITY AND VALUE BY COMMODITY--CONTINUED

COMMODITY	UNIT	JANUARY-OCTOBER				OCTOBER			
		QUANTITY		VALUE		QUANTITY		VALUE	
		1975 THOU.	1976 1/ THOU.	1975 1,000 DOL.	1976 1/ 1,000 DOL.	1975 THOU.	1976 1/ THOU.	1975 1,000 DOL.	1976 1/ 1,000 DOL.
ROMANO,REGGIANO,PARMESANO	LB	6,933	10,939	7,457	9,777	1,469	1,318	1,626	1,536
PECORINO AND SHEEPSMILK	LB	12,735	12,785	14,484	15,213	1,289	1,272	1,518	1,698
OTHER	LB	39,013	42,966	35,443	42,821	7,554	5,596	6,386	5,792
CASEIN AND MIXTURES	LB	43,911	86,659	29,900	41,423	6,711	7,755	4,019	3,591
NONFAT DRY MILK	LB	2,605	1,700	1,121	613	220	379	61	96
OTHER	---	---	---	5,851	6,356	---	---	950	472
HIDES AND SKINS, INCLUDING FURSKINS	---	---	---	128,376	164,995	---	---	14,517	8,342
CALF AND KIP SKINS	LB	2,390	854	1,306	644	108	4	58	2
CATTLE HIDES, WHOLE	LB	48,751	43,685	8,643	14,369	6,166	4,415	1,541	1,712
GOAT AND KID SKINS	LB	1,525	1,655	1,899	2,615	138	128	176	178
SHEEP AND LAMB SKINS	LB	32,217	38,707	45,085	57,158	3,311	2,238	5,656	3,647
FURSKINS	---	---	---	55,538	64,170	---	---	6,579	2,438
OTHER	---	---	---	4,805	6,040	---	---	506	365
MEAT AND MEAT PRODUCTS	LB	1,414,491	1,638,435	913,387	1,238,791	135,068	169,517	102,087	120,539
MEATS-P.L.88-482	LB	1,018,682	1,145,688	476,166	681,163	85,221	124,566	43,393	69,893
BEEF AND VEAL	LB	1,099,308	1,315,526	538,860	808,669	109,992	140,790	54,239	81,849
CANNED	LB	47,305	99,239	34,995	73,339	11,841	10,445	7,930	8,084
FRESH OR FROZEN	LB	1,019,431	1,137,834	476,716	686,899	85,327	126,766	43,440	70,962
PREPARED OR PRESERVED	LB	32,572	58,453	27,149	48,431	3,825	3,579	2,869	2,803
MUTTON, GOAT, AND LAMB	LB	22,430	32,074	13,974	19,228	1,601	1,308	722	814
PORK	LB	271,693	266,176	343,154	386,643	29,917	24,889	44,984	35,284
FRESH OR FROZEN	LB	28,370	22,418	21,004	16,044	2,972	2,156	2,517	1,378
HAMS AND SHOULDERS,CND,COOKED	LB	230,232	224,124	308,504	348,316	25,604	20,994	40,830	32,046
OTHER	LB	13,090	19,634	13,645	22,283	1,341	1,738	1,637	1,859
OTHER	LB	21,063	24,659	17,499	24,251	2,558	2,530	2,142	2,592
POULTRY AND POULTRY PRODUCTS	---	---	---	18,977	34,284	---	---	2,226	3,895
BABY CHICKS	NO	2,349	2,789	1,708	2,079	188	156	131	118
EGGS IN SHELL	DOZ	5,490	2,143	2,801	1,557	64	109	113	87
FEATHERS AND DOWNS, CRUDE, SORTED	LB	5,769	14,716	12,339	28,060	751	1,388	1,617	3,402
POULTRY MEAT	LB	269	486	679	1,405	24	17	101	85
OTHER	---	---	---	1,449	1,181	---	---	264	202
OTHER ANIMAL PRODUCTS	---	---	---	127,708	142,701	---	---	13,859	12,915
BEE SWAX	LB	1,801	2,646	2,014	3,032	191	173	169	215
BONES, HOOF, AND HORNS	---	---	---	7,341	1,942	---	---	588	207
BRISTLES, CRUDE OR PREPARED	LB	987	2,395	4,756	7,436	99	315	437	1,087
FATS, OILS, AND GREASES	LB	27,655	19,268	8,677	4,063	2,937	1,422	880	265
GELATIN	---	---	---	21,351	23,552	---	---	3,118	2,367
HAIR, UNMANUFACTURED	LB	1,349	1,933	2,960	3,312	166	328	215	327
OSSEIN	LB	10,832	9,344	8,403	5,851	1,305	700	984	390
RENNET	LB	996	196	2,178	390	4	9	10	2
SAUSAGE CASINGS	---	---	---	29,870	30,908	---	---	2,514	2,503
WOOL, UNMANUFACTURED, EX FREE	GLB	18,714	50,242	20,166	54,355	4,162	4,550	4,188	4,973
OTHER	---	---	---	12,951	7,747	---	---	897	580
VEGETABLE PRODUCTS	---	---	---	3,804,130	3,320,744	---	---	368,706	305,185
COTTON, UNMANUFACTURED	RBA	67	121	14,516	32,014	4	28	556	8,958
COTTON, RAW	RBA	43	96	12,359	30,081	1	26	283	8,787
LINTERS	RBA	23	26	2,157	1,933	2	3	273	170

CONTINUED--

TABLE 46.--U.S. AGRICULTURAL IMPORTS: QUANTITY AND VALUE BY COMMODITY--CONTINUED

COMMODITY	UNIT	JANUARY-OCTOBER				OCTOBER			
		QUANTITY		VALUE		QUANTITY		VALUE	
		1975 THOU.	1976 1/ THOU.	1975 1,000 DOL.	1976 1/ 1,000 DOL.	1975 THOU.	1976 1/ THOU.	1975 1,000 DOL.	1976 1/ 1,000 DOL.
FRUITS AND PREPARATIONS	---	---	---	210,548	231,831	---	---	15,159	16,195
APPLES, FRESH	LB	68,962	102,168	9,477	12,073	3,585	5,557	358	538
APPLES, PREPARED OR PRESERVED	LB	4,524	6,136	986	1,150	226	591	43	179
APRICOTS	LB	1,924	3,659	1,012	2,308	178	447	54	286
BERRIES:									
BLUEBERRIES, FRESH OR FROZEN	LB	8,583	9,052	2,500	3,728	862	845	357	455
STRAWBERRIES, FRESH	LB	26,010	14,675	5,604	4,021	5	4	1	3
STRAWBERRIES, FROZEN	LB	94,197	45,169	20,558	12,534	1,840	1,680	421	521
OTHER	LB	19,602	14,397	3,957	4,515	5,654	5,175	724	767
CANDIED OR GLACE FRUITS	LB	5,411	5,287	2,877	2,977	609	484	298	471
CITRUS:									
GRAPEFRUIT, FRESH	LB	6,525	6,345	1,240	1,465	106	142	16	37
ORANGES, CANNED	LB	53,403	62,302	13,935	17,100	7,824	6,827	2,073	1,735
ORANGES, FRESH	LB	31,935	17,289	2,962	2,610	10,684	5,559	711	549
OTHER	LB	3,441	9,444	1,157	1,505	691	772	103	84
DATES	LB	23,991	16,185	4,248	3,182	45	7	13	6
FIGS	LB	1,337	2,225	457	879	1,202	1,714	409	662
FRUIT JUICES:									
APPLE AND PEAR	GAL	17,013	31,752	6,873	11,656	2,077	3,900	754	1,490
GRAPE	GAL	925	496	754	384	8	66	13	52
ORANGE, CONCENTRATED	GAL	28,560	24,005	10,353	8,965	2,634	1,045	853	372
PINEAPPLE	GAL	13,234	11,633	3,959	3,900	423	981	225	366
OTHER	GAL	3,525	3,415	5,146	4,179	515	375	511	545
FRUIT PEEL, PASTE AND PULP	LB	24,501	32,427	5,566	7,070	5,847	1,729	341	318
GRAPES, FRESH	LB	36,208	46,654	9,954	11,039	37	7	6	1
JAMS AND JELLIES	LB	7,284	7,050	3,408	3,273	302	424	357	5
MANGOES, FRESH OR PREPARED	LB	17,380	20,302	4,320	4,637	345	335	117	87
MELONS, FRESH	LB	305,397	359,092	20,621	24,608	31	200	4	16
PEARS, FRESH	LB	16,449	16,074	2,630	2,833	366	119	97	30
PINEAPPLES, FRESH	LB	113,170	84,095	2,742	4,516	3,863	10,797	17	884
PINEAPPLES, CANNED	LB	271,724	305,459	52,903	63,124	28,046	22,767	5,100	4,948
PINEAPPLES, PREPARED, EXC CANNED	LB	5,525	4,651	1,157	1,191	200	54	40	12
OTHER	---	---	---	8,081	10,073	---	---	536	548
NUTS AND PREPARATIONS	---	---	---	125,327	143,763	---	---	16,691	17,505
BRAZIL	LB	36,706	24,247	12,349	10,243	3,302	2,796	1,391	1,421
CASHEWS	LB	75,037	94,501	64,091	83,447	10,955	9,799	10,082	9,657
CHESTNUTS	LB	2,779	3,844	949	1,350	1,770	2,404	525	1,006
COCONUT MEAT, FRESH OR PREPARED	LB	72,015	75,531	18,283	13,749	13,153	7,221	2,576	1,549
FILBERTS	LB	4,617	7,324	3,764	5,084	466	463	511	442
PISTACHE	LB	18,214	19,229	28,335	25,268	903	1,988	1,104	2,858
OTHER	---	---	---	3,602	4,562	---	---	523	672
GRAINS AND PREPARATIONS	---	---	---	137,302	137,469	---	---	15,310	12,119
BARLEY	BU	11,276	8,353	45,514	30,658	784	5	3,353	8
CORN, EXC SEED	BU	802	1,209	3,275	4,513	172	83	624	276
OATS	BU	504	507	554	597	9	15	15	26
RICE	LB	1,554	2,634	559	660	60	95	26	25
WHEAT, EXC. SEED	BU	11	79	106	2,955	0	0	0	0
WHEAT FLOUR	CWT	66	10	979	49	4	4	93	2
WHEAT GLUTEN	LB	26,867	36,476	8,946	17,937	2,520	4,743	876	2,139
BISCUITS, CAKES, WAFERS ETC	LB	58,265	55,631	37,715	42,942	7,648	7,267	5,350	5,601
BREAD CRUMBS	LB	20,352	20,978	5,311	5,898	3,684	2,632	1,061	729
BREAD, YEAST-LEAVENED	LB	3,410	3,665	1,203	1,515	488	307	178	130

CONTINUED--

TABLE 46. --U.S. AGRICULTURAL IMPORTS: QUANTITY AND VALUE BY COMMODITY--CONTINUED

COMMODITY	UNIT	JANUARY-OCTOBER				OCTOBER			
		QUANTITY		VALUE		QUANTITY		VALUE	
		1975 THOU.	1976 1/ THOU.	1975 1,000 DOL.	1976 1/ 1,000 DOL.	1975 THOU.	1976 1/ THOU.	1975 1,000 DOL.	1976 1/ 1,000 DOL.
MACARONI, SPAGHETTI, ETC	LB	43,049	45,244	14,809	16,273	5,860	5,041	1,954	1,627
OTHER	---	---	---	18,929	17,383	---	---	2,098	1,556
OILSEEDS AND PRODUCTS	---	---	---	465,235	398,067	---	---	49,006	24,264
OIL CAKE AND MEAL	STN	2	34	235	4,367	1	2	70	131
OILSEEDS AND OILNUTS	---	---	---	48,597	61,844	---	---	4,671	7,601
FLAXSEED	LB	1,643	39,354	224	5,259	674	15,437	88	2,059
MUSTARD SEED	LB	62,167	75,174	12,493	16,051	6,202	7,774	1,203	1,270
SESAME SEED	LC	40,297	54,304	14,671	17,742	2,364	3,805	946	1,364
POPPY SEED	CMT	131	43	2,070	2,775	6	7	395	478
SUNFLOWER SEED	LB	2,412	3,711	1,522	773	207	605	41	68
OTHER	---	---	---	17,218	23,248	---	---	---	---
VEGETABLE OILS AND WAXES	---	---	---	416,302	331,856	228,876	73,059	44,265	16,532
BABASSU OIL	LB	1,581,240	1,853,161	519	4	17	0	14	0
CARNAUBA WAX	LB	4,407	5,457	4,397	4,741	502	290	550	278
CASTOR OIL	LB	17,055	105,241	14,738	26,091	5,123	6,740	1,480	2,244
COCONUT OIL	LB	613,221	887,944	141,409	127,950	101,647	27	18,450	27
OLIVE OIL, EDIBLE	LB	15,093	48,684	29,549	29,599	5,783	3,583	4,123	1,927
PALM OIL	LB	728,317	528,133	158,416	103,440	101,561	51,411	16,461	8,174
PALM KERNEL OIL	LB	120,845	114,910	33,281	21,540	7,984	7,154	1,627	1,751
RAPESEED OIL	LB	5,414	11,413	1,026	2,545	892	1,159	262	268
SESAME OIL	LB	1,022	2,232	1,081	1,983	142	301	130	185
TUNG OIL	LB	21,075	30,473	7,471	8,527	992	2,176	226	1,052
OTHER	LB	19,111	28,422	6,204	8,332	3,135	1,546	941	652
SUGAR AND RELATED PRODUCTS	---	---	---	1,473,136	1,204,294	---	---	175,095	115,277
SUGAR, CANE OR BEET	STN	3,104	3,823	1,704,913	1,211,224	465	473	165,225	95,521
MOLASSES, INEDIBLE	Gal	263,120	393,454	79,415	100,737	5,154	38,177	1,332	10,985
MAPLE SUGAR AND SIRUP	LB	6,757	9,594	4,273	6,273	768	1,035	545	702
CONFECTIONERY PRODUCTS	LB	42,725	36,437	47,683	56,857	10,663	9,421	7,026	5,471
HONEY	LB	42,248	61,373	14,187	18,840	3,265	1,118	1,174	399
OTHER	---	---	---	13,234	10,278	---	---	793	2,199
VEGETABLES AND PREPARATIONS	---	---	---	120,990	181,856	---	---	23,656	25,074
FRESH OR FROZEN:	---	---	---	---	---	---	---	---	---
ASPARAGUS	LB	4,000	7,836	2,389	2,434	776	771	164	132
BEANS	LB	4,234	10,277	956	1,132	10	22	5	5
CARROTS	LB	33,675	44,431	1,776	1,975	11,776	10,352	585	715
CUCUMBERS	LB	113,431	186,996	5,249	10,614	939	21	52	4
DASHEES	LB	18,725	23,174	2,877	3,458	1,792	2,223	346	312
EGGPLANT	LB	21,632	28,491	1,093	1,461	20	1	1	0
GARLIC	LB	2,464	16,725	5,528	5,844	261	145	88	68
LETTUCE	LB	2,023	2,743	273	411	115	310	41	65
ONIONS	LB	74,258	69,827	6,471	6,472	655	111	223	48
PEAS	LB	3,032	11,747	2,118	3,134	503	276	114	112
PEPPERS	LB	60,241	67,047	7,449	10,574	1,305	1,056	255	169
POTATOES, WHITE OR IRISH	CMT	421	117	3,129	679	33	---	143	29
SQUASH	LB	34,475	44,967	1,802	2,646	275	44	15	5
TOMATOES	LB	541,364	623,475	60,233	64,403	6,861	13,138	1,141	2,951
TURNIPS OR RUTABAGAS	CMT	591	364	4,140	3,451	100	26	630	544
OTHER	---	---	---	11,548	15,373	---	---	1,259	1,488

CONTINUED--

TABLE 46.--U.S. AGRICULTURAL IMPORTS: QUANTITY AND VALUE BY COMMODITY--CONTINUED

COMMODITY	UNIT	JANUARY-OCTOBER				OCTOBER			
		QUANTITY		VALUE		QUANTITY		VALUE	
		1975 THOU.	1976 1/ THOU.	1975 1,000 DOL.	1976 1/ 1,000 DOL.	1975 THOU.	1976 1/ THOU.	1975 1,000 DOL.	1976 1/ 1,000 DOL.
DRIED:									
BEANS, INCLUDING MUNG	LB	27,904	24,984	5,456	5,244	1,361	891	536	264
CHICKPEAS	LB	8,817	5,532	1,505	1,224	1,154	1,126	227	312
MUSHROOMS	LB	925	1,102	2,839	4,303	65	87	226	572
PEAS, EXCEPT CHICKPEAS	LB	5,044	5,203	998	962	431	367	69	73
OTHER	---	---	---	7,151	6,819	---	---	473	662
PREPARED OR PRESERVED:									
ARTICHOKEs	LB	9,059	12,072	3,141	4,447	728	1,233	256	468
ASPARAGUS	LB	7,541	5,156	3,471	2,267	423	721	191	379
BEAN CAKE, CURD	LB	1,576	2,849	958	1,224	157	194	21	115
CASSAVA, FLOUR, STARCH, TAPIOCA	LB	73,754	77,853	3,923	6,464	7,294	4,588	565	381
HOPS, INCLUDING EXTRACTS	LB	10,946	19,871	13,552	14,557	0	0	0	3
MUSHROOMS	LB	47,532	62,100	35,303	34,084	3,726	2,846	2,870	2,194
OLIVES, IN BRINE	GAL	10,625	13,275	25,263	58,479	1,361	1,116	6,180	5,207
ONIONS	LB	5,955	6,744	3,911	3,233	415	539	297	368
PALM HEARTS	LB	1,428	505	923	304	106	44	41	27
PEAS, INCLUDING COMPEAS	LB	13,967	12,357	3,764	3,818	1,721	757	457	152
PIZZENTOS	LB	3,819	9,281	5,113	5,185	84	463	38	283
SOUPS AND SAUCES	LB	24,422	26,843	14,921	15,954	2,897	2,411	1,642	1,299
STARCH, POTATO	LB	11,625	13,843	1,493	1,373	792	2,274	66	297
TOMATOES	LB	73,173	97,132	16,731	17,155	6,393	9,169	1,174	1,835
WATERCHESTNUTS	LB	5,299	21,585	2,854	8,454	110	342	45	175
OTHER	---	---	---	27,209	33,167	---	---	3,255	3,468
OTHER VEGETABLE PRODUCTS									
BROOMCORN	STN	10	10	656,438	789,481	---	---	72,234	63,694
CUT FLOWERS	---	---	---	10,727	10,681	1	1	1,505	1,234
ESSENTIAL OILS	LB	1,473	1,630	25,534	20,132	---	---	1,671	2,306
FEEDS & FODDERS, EX OIL CAKE & MEAL	---	---	---	4,353	4,436	72	749	441	909
FLAVORING EXTRACTS	---	---	---	40,164	44,192	---	---	5,658	6,219
JUTE AND JUTE BUTTS, UNMANUFACTURED	LTN	17	14	8,531	10,337	---	---	772	508
MALT LIQUORS	GAL	43,462	61,930	4,097	3,844	1	3	132	697
NURSERY & GREENHOUSE STOCK	---	---	---	78,183	115,652	4,797	6,783	8,564	13,177
SEEDS, EXCEPT OILSEEDS	LB	141,250	86,742	33,268	37,328	---	---	6,735	7,133
SPICES	LB	21,164	21,591	39,201	30,301	15,735	4,737	3,998	2,583
TOBACCO, UNMANUFACTURED	LB	280,694	273,425	12,020	11,654	699	590	413	424
TOBACCO LEAF, ORIENTAL	LB	144,187	145,094	206,812	245,756	22,726	23,956	16,819	24,552
WINES	GAL	33,151	47,194	114,577	144,915	12,988	13,115	11,024	15,194
WINES, STILL GRAPE, UNDER 14% ALCH	GAL	29,592	36,264	197,375	248,015	4,154	4,531	22,741	26,385
OTHER	---	---	---	147,383	192,631	2,940	3,410	14,311	14,854
				5,442	6,585	---	---	65	696

1/ PRELIMINARY
2/ NOT AVAILABLE

TABLE 47.--U.S. AGRICULTURAL IMPORTS: QUANTITY AND VALUE BY COMMODITY

COMMODITY	UNIT	OCTOBER-SEPTEMBER			
		QUANTITY		VALUE	
		1975 THOU.	1976 1/ THOU.	1975 1,000 DOL.	1976 1 1,000 DOL
ALL COMMODITIES	---	---	---	98,305,400	113,712,300
NONAGRICULTURAL COMMODITIES	---	---	---	88,835,044	103,397,621
AGRICULTURAL COMMODITIES	---	---	---	9,470,356	10,314,679
COMPLEMENTARY	---	---	---	2,861,174	4,208,228
BANANAS, FRESH	LB	4,134,197	4,544,599	216,217	264,340
PLANTAINS, FRESH	LB	124,074	149,718	6,368	7,801
BANANAS, PLANTAINS, DRIED OR PREPARED	LB	28,016	31,682	2,693	3,298
COFFEE, GREEN	LB	2,522,092	2,637,360	1,412,534	2,234,080
COFFEE, SOLUBLE, EXTRACTS	LB	47,429	67,159	79,749	156,234
COFFEE, ROASTED OR GROUND	LB	31,197	41,349	21,093	41,144
COCOA BEANS	LB	443,111	609,661	293,150	382,811
COCOA BUTTER	LB	32,579	52,560	45,393	76,965
COCOA, POWDER & CAKE	LB	132,062	167,469	48,002	62,615
CHOCOLATE PREPARATIONS	LB	58,404	91,872	47,984	72,639
DRUGS, HERBS, ROOTS, LEAVES, ETC	LB	87,678	114,724	78,834	108,255
ESSENTIAL OILS	LB	7,148	12,075	45,692	61,326
FIBERS, EX COTTON, JUTE	LTN	57	52	35,931	22,044
RUBBER, AND ALLIED GUMS:					
RUBBER, DRY FORM	LB	1,252,377	1,494,469	298,661	442,986
RUBBER, LATEX	LB	110,566	134,795	32,316	47,733
ALLIED GUMS	LB	21,008	17,378	11,543	9,174
SILK, RAW	LB	434	810	4,228	6,765
SPICES	LB	103,294	142,789	79,075	95,381
PEPPER, BLACK, UNGROUND	LB	40,341	56,230	30,210	39,167
VANILLA BEANS	LB	2,054	1,770	13,175	11,453
OTHER	LB	60,899	84,629	35,690	44,761
TEA, CR. TE OR PREPARED	LB	145,957	174,592	81,823	89,275
WOOL, UNMANUFACTURED, FREE	GLB	14,524	24,812	10,879	21,491
OTHER	---	---	---	8,961	8,167
SUPPLEMENTARY	---	---	---	6,609,182	6,306,451
ANIMAL AND ANIMAL PRODUCTS	---	---	---	1,699,959	2,306,757
ANIMALS, LIVE	---	---	---	92,343	289,736
CATTLE, DUTIABLE	NO	156	738	39,918	137,746
CATTLE FOR BREEDING, FREE	NO	7	11	5,527	7,774
HORSES	NO	7	9	41,444	51,848
SWINE	NO	42	48	4,882	7,588
OTHER	---	---	---	571	780
DAIRY PRODUCTS	---	---	---	199,548	259,968
CHEESE	LB	157,322	204,207	153,321	200,084
BLUE MOLD, INCLUDING ROQUEFORT	LB	5,494	6,309	6,936	8,233
CHEDDAR	LB	8,297	9,862	5,766	7,042
EDAM AND GOUDA	LB	9,344	8,976	9,387	10,390
EMMENTHALER OR SWISS, INC GRUYERE	LB	58,567	74,732	52,385	75,852

CONTINUED--

TABLE 47.--U.S. AGRICULTURAL IMPORTS: QUANTITY AND VALUE BY COMMODITY--CONTINUED

COMMODITY	UNIT	OCTOBER-SEPTEMBER			
		QUANTITY		VALUE	
		1975 THOU.	1976 1/ THOU.	1975 1,000 HQL.	1976 1/ 1,000 HQL.
ROMANO,REGGIANO,PARPESANO	LB	8,037	15,622	8,956	14,076
PECORINO AND SHEEPSMILK	LB	16,944	17,181	19,568	19,909
OTHER	LB	62,637	71,525	50,428	63,986
CASEIN AND MIXTURES	LB	54,101	100,149	37,900	50,548
NONFAT DRY MILK	LB	3,121	2,191	1,312	767
OTHER	---	---	---	7,016	8,569
HIDES AND SKINS, INCLUDING FURSKINS	---	---	---	142,912	199,606
CALF AND KIP SKINS	LB	2,845	1,156	1,650	811
CATTLE HIDES, WHOLE	LB	41,591	58,330	8,589	17,558
GOAT AND KID SKINS	LB	1,650	1,891	2,059	3,034
SHEEP AND LAMB SKINS	LB	36,066	45,504	51,961	69,582
FURSKINS	---	---	---	73,026	101,323
OTHER	---	---	---	5,627	7,298
MEAT AND MEAT PRODUCTS	LB	1,673,284	1,883,822	1,084,847	1,436,395
MEATS-P.L.88-4B2	LB	1,204,151	1,296,565	581,134	759,847
BEEF AND VEAL	LB	1,288,684	1,491,141	651,543	903,643
CANNED	LB	47,932	117,126	38,441	84,455
FRESH OR FROZEN	LB	1,205,472	1,307,572	582,416	764,407
PREPARED OR PRESERVED	LB	35,279	66,444	30,606	54,781
MUTTON, GOAT, AND LAMB	LB	23,121	36,174	14,747	29,952
PORK	LB	335,606	326,651	395,275	443,091
FRESH OR FROZEN	LB	36,373	28,487	26,842	21,055
HAMS AND SHOULDERS,CND,COOKED	LB	281,308	276,301	351,257	435,693
OTHER	LB	17,923	21,863	17,976	25,543
OTHER	LB	25,873	29,856	23,282	28,909
POULTRY AND POULTRY PRODUCTS	---	---	---	22,066	38,643
BABY CHICKS	DOZ	2,703	3,434	2,090	2,585
EGGS IN SHELL	DOZ	7,676	2,209	3,718	1,781
FEATHERS AND DOWNS, CRUDE, SORTED	LB	5,229	16,318	13,641	30,692
POULTRY MEAT	LB	332	587	840	1,675
OTHER	---	---	---	1,781	1,989
OTHER ANIMAL PRODUCTS	---	---	---	158,243	100,209
BEEHWAX	LB	2,477	3,155	3,022	3,489
BONES, HOOF, AND HORNS	---	---	---	8,900	3,238
BRISTLES, CRUDE OR PREPARED	LB	1,263	2,442	6,129	7,868
FATS, OILS, AND GREASES	LB	33,878	25,326	10,544	5,651
GELATIN	---	---	---	36,721	28,627
HAIR, UNMANUFACTURED	LB	2,130	1,910	4,032	3,605
OSSEIN	LB	13,095	10,781	10,157	7,035
RENNET	LB	1,377	190	2,766	406
SAUSAGE CASINGS	---	---	---	35,735	36,055
WOOL,UNMANUFACTURED,EX FREL	GLB	18,753	56,839	21,694	60,393
OTHER	---	---	---	18,544	9,242
VEGETABLE PRODUCTS	---	---	---	4,909,222	3,999,694
COTTON, UNMANUFACTURED	RBA	77	107	16,257	25,672
COTTON, RAW	RBA	48	78	13,502	23,283
LINTERS	RBA	29	29	2,755	2,389

CONTINUED--

TABLE 47.--U.S. AGRICULTURAL IMPORTS: QUANTITY AND VALUE BY COMMODITY--CONTINUED

COMMODITY	UNIT	OCTOBER-SEPTEMBER			
		QUANTITY		VALUE	
		1975 THOU.	1976 1/ THOU.	1975 1,000 DOL.	1976 1/ 1,000 DOL.
FRUITS AND PREPARATIONS	---	---	---	247,472	267,483
APPLES, FRESH	LB	82,227	117,198	11,261	14,561
APPLES, PREPARED OR PRESERVED	LB	7,365	5,944	1,609	1,075
APRICOTS	LB	3,392	3,988	1,840	2,505
BERRIES:					
BLUEBERRIES, FRESH OR FROZEN	LB	8,804	10,389	2,568	4,182
STRAWBERRIES, FRESH	LB	33,734	23,208	7,420	5,566
STRAWBERRIES, FROZEN	LB	103,908	48,651	22,853	13,180
OTHER	LB	20,184	21,828	4,161	4,952
CANDIED OR GLACE FRUITS	LB	6,997	5,971	3,371	3,306
CITRUS:					
GRAPEFRUIT, FRESH	LB	9,274	8,437	1,629	1,806
ORANGES, CANNED	LB	71,375	81,792	19,014	22,121
ORANGES, FRESH	LB	76,192	52,480	7,803	5,474
OTHER	LB	9,406	11,320	1,258	1,933
DATES	LB	24,544	38,920	4,361	7,452
FIGS	LB	2,583	4,131	1,074	1,507
FRUIT JUICES:					
APPLE AND PEAR	GAL	22,042	33,724	9,061	12,268
GRAPE	GAL	1,554	504	1,242	445
ORANGE, CONCENTRATED	GAL	30,194	34,140	11,398	10,814
PINEAPPLE	GAL	14,932	12,276	4,337	4,087
OTHER	GAL	4,000	4,455	7,484	5,328
FRUIT PEEL, PASTE AND PULP	LB	29,943	37,560	6,901	8,253
GRAPES, FRESH	LB	44,877	47,013	11,022	11,155
JAMS AND JELLIES	LB	10,212	8,663	4,560	4,125
MANGOES, FRESH OR PREPARED	LB	17,293	20,739	4,327	4,791
MELONS, FRESH	LB	308,695	361,854	21,002	25,019
PEARS, FRESH	LB	16,550	16,320	2,639	2,914
PINEAPPLES, FRESH	LB	122,407	87,701	3,140	4,212
PINEAPPLES, CANNED	LB	301,163	349,950	59,658	71,898
PINEAPPLES, PREPARED, EXC CANNED	LB	5,700	5,571	1,195	1,421
OTHER	---	---	---	9,293	11,129
NUTS AND PREPARATIONS	---	---	---	138,086	171,939
BRAZIL	LB	38,415	27,719	13,766	11,723
CASHEWS	LB	82,257	116,725	69,861	101,259
CHESTNUTS	LB	8,252	11,920	3,580	3,158
COCONUT MEAT, FRESH OR PREPARED	LB	73,397	103,245	21,478	18,950
FILBERTS	LB	4,183	8,814	3,427	6,266
PISTACHE	LB	17,977	18,863	21,784	24,673
OTHER	---	---	---	4,190	5,981
GRAINS AND PREPARATIONS	---	---	---	176,975	175,851
BARLEY	BU	16,593	11,939	66,364	44,502
CORN, EXC SEED	BU	1,053	1,586	4,048	5,963
OATS	BU	332	366	631	630
RICE	LB	2,081	2,976	682	797
WHEAT, EXC, SEED	BU	18	795	152	2,955
WHEAT FLOUR	CWT	108	19	1,621	210
WHEAT GLUTEN	LB	32,005	40,455	10,957	14,637
BISCUITS, CAKES, WAFERS ETC	LB	74,267	79,902	46,696	52,809
BREAD CRUMBS	LB	25,966	27,056	6,450	7,737
BREAD, YEAST-LEAVENED	LB	4,357	4,821	1,509	1,961

CONTINUED--

TABLE 47.--U.S. AGRICULTURAL IMPORTS: QUANTITY AND VALUE BY COMMODITY--CONTINUED

COMMODITY	UNIT	OCTOBER-SEPTEMBER			
		QUANTITY		VALUE	
		1975 THOU.	1976 1/ THOU.	1975 1,000 DOL.	1976 1/ 1,000 DOL.
MACARONI, SPAGHETTI, ETC	LB	50,963	57,464	17,477	20,142
OTHER	---	---	---	20,387	23,510
OILSEEDS AND PRODUCTS	---	---	---	605,897	539,041
OIL CAKE AND MEAL	STN	4	36	558	4,593
OILSEEDS AND OILNUTS	---	---	---	56,408	68,583
FLAXSEED	LB	7,290	30,658	1,323	4,036
MUSTARD SEED	LB	75,254	87,248	15,662	14,238
SESAME SEED	LB	44,791	57,450	16,147	19,137
POPPY SEED	CWT	135	69	2,284	3,161
SUNFLOWER SEED	LB	2,741	4,825	1,685	925
OTHER	---	---	---	19,306	27,086
VEGETABLE OILS AND WAXES	LB	1,803,347	2,615,121	548,930	465,864
BABASSU OIL	LB	3,321	21	3,067	18
CARNAUBA WAX	LB	5,437	6,717	5,411	5,859
CASTOR OIL	LB	86,247	118,204	21,515	28,089
COCONUT OIL	LB	673,454	1,248,453	221,853	184,556
OLIVE OIL, EDIBLE	LF	46,342	63,398	39,652	40,605
PALM OIL	LB	757,051	933,440	183,485	153,040
PALM KERNEL OIL	LB	159,785	158,116	51,374	28,865
RAPESEED OIL	LB	9,249	13,128	3,087	3,085
SESAME OIL	LB	1,542	2,560	1,331	2,276
TUNG OIL	LB	29,632	38,169	7,650	9,488
OTHER	LB	26,287	34,914	10,505	9,983
SUGAR AND RELATED PRODUCTS	---	---	---	2,580,087	1,457,404
SUGAR, CANE OR BEET	STN	4,194	4,326	2,366,824	1,248,131
MOLASSES, INEDIBLE	GAL	360,686	412,996	108,082	98,794
MAPLE SUGAR AND SIRUP	LB	8,964	10,638	5,086	7,108
CONFECTIONERY PRODUCTS	LB	107,818	116,851	69,159	71,495
HONEY	LB	44,922	69,852	16,276	21,609
OTHER	---	---	---	14,661	10,260
VEGETABLES AND PREPARATIONS	---	---	---	377,419	437,423
FRESH OR FROZEN:					
ASPARAGUS	LB	8,675	8,327	2,485	2,573
BEANS	LB	9,942	11,857	1,081	1,323
CARROTS	LB	64,838	73,481	3,547	3,235
CUCUMBERS	LB	126,110	204,778	5,870	11,533
DASHEENS	LB	23,157	25,382	3,377	4,047
EGGPLANT	LB	24,005	30,762	1,227	1,650
GARLIC	LB	22,044	17,542	5,998	6,043
LETTUCE	LB	2,256	2,757	282	434
ONIONS	LB	84,128	77,130	7,669	7,645
PEAS	LB	9,817	12,615	2,343	3,380
PEPPERS	LB	63,473	94,836	8,239	11,671
POTATOES, WHITE OR IRISH	CWT	997	218	3,682	1,282
SQUASH	LB	36,999	47,747	1,937	2,787
TOMATOES	LB	565,230	622,981	64,653	66,905
TURNIPS OR RUTABAGAS	CWT	838	810	5,778	4,925
OTHER	---	---	---	13,618	17,414

CONTINUED--

TABLE 47.--U.S. AGRICULTURAL IMPORTS: QUANTITY AND VALUE BY COMMODITY--CONTINUED

COMMODITY	UNIT	OCTOBER-SEPTEMBER			
		QUANTITY		VALUE	
		1975 THOU.	1976 1/ THOU.	1975 1,000 DOL.	1976 1/ 1,000 DOL.
DRIED:					
BEANS, INCLUDING PUNG	LB	28,975	34,383	8,975	6,677
CHICKPEAS	LB	19,335	9,797	1,854	1,405
MUSHROOMS	LB	1,137	1,257	3,472	5,425
PEAS, EXCEPT CHICKPEAS	LB	5,390	6,177	1,199	1,002
OTHER	---	---	---	8,316	7,506
PREPARED OR PRESERVED:					
ARTICHOKES	LB	10,979	13,347	3,915	4,813
ASPARAGUS	LB	8,285	5,383	3,964	2,333
BEAN CAKE, CURD	LB	1,885	2,422	1,158	1,424
CASSAVA, FLOUR, STARCH, TAPIOCA	LB	104,416	91,511	8,004	7,555
HOPS, INCLUDING EXTRACTS	LB	14,197	12,522	17,656	16,637
MUSHROOMS	LB	35,335	69,499	41,369	59,585
OLIVES, IN BRINE	GAL	13,870	16,501	57,356	72,999
ONIONS	LB	8,073	7,810	3,546	3,770
PALM HEARTS	LB	2,102	661	1,204	374
PEAS, INCLUDING COWPEAS	LB	15,726	16,242	4,211	4,817
PIMENTOS	LB	12,337	9,464	6,835	5,252
SOUPS AND SAUCES	LB	27,792	33,577	17,344	19,744
STARCH, POTATO	LB	17,434	16,861	2,294	1,416
TOMATOES	LB	91,357	116,986	21,028	20,490
WATERCHESTNUTS	LB	8,733	21,963	3,021	8,589
OTHER	---	---	---	31,812	38,751
OTHER VEGETABLE PRODUCTS					
BROOMCORN	STN	12	12	767,010	924,881
CUT FLOWERS	---	---	---	19,807	22,720
ESSENTIAL OILS	LL	1,995	1,560	5,165	4,988
FEEDS & FODDERS, EX OIL CAKE & MEAL	---	---	---	45,475	52,536
FLAVORING EXTRACTS	---	---	---	9,531	11,779
JUTE AND JUTE BUTTS, UNMANUFACTURED	LTN	22	20	4,542	4,005
MALT LIQUORS	GAL	49,362	68,525	86,363	126,530
NURSERY & GREENHOUSE STOCK	---	---	---	36,116	40,926
SEEDS, EXCEPT OILSEEDS	LB	107,696	91,541	45,311	41,345
SPICES	LB	28,203	26,821	16,084	14,789
TOBACCO, UNMANUFACTURED	LB	334,827	326,287	239,624	274,769
TOBACCO LEAF, ORIENTAL	LB	170,707	174,107	131,001	164,444
WINES	GAL	46,707	58,292	239,908	305,003
WINES, STILL GRAPE, UNDER 14% ALCH	GAL	37,125	43,861	178,753	222,588
OTHER	---	---	---	6,429	7,979

1/ PRELIMINARY

TABLE 48.--U.S. AGRICULTURAL IMPORTS: UNIT VALUES BY COMMODITY GROUP
DOLLARS PER UNIT

COMMODITY	UNIT	OCTOBER-OCTOBER		OCTOBER	
		1975	1976	1975	1976
ALL COMMODITIES	---	---	---	---	---
NONAGRICULTURAL COMMODITIES	---	---	---	---	---
AGRICULTURAL COMMODITIES	---	---	---	---	---
COMPLEMENTARY	---	---	---	---	---
BANANAS, FRESH	LB	.057	.067	.057	.067
PLANTAINS, FRESH	LB	.050	.052	.050	.052
BANANAS, PLANTAINS, DRIED OR PREPARED	LB	.117	.112	.117	.112
COFFEE, GREEN	LB	.618	1.230	.618	1.230
COFFEE, SOLUBLE, EXTRACTS	LB	1.741	3.272	1.741	3.272
COFFEE, ROASTED OR GROUND	LB	.735	1.069	.735	1.069
COCOA BEANS	LB	.575	.778	.575	.778
COCOA BUTTER	LB	1.223	1.819	1.223	1.819
COCOA, POWDER & CAKE	LB	.332	.536	.332	.536
CHOCOLATE PREPARATIONS	LB	.837	.821	.837	.821
DRUGS, HERBS, ROOTS, LEAVES, ETC	LB	.990	1.966	.990	1.966
ESSENTIAL OILS	LB	5.734	4.412	5.734	4.412
FIBERS, EX COTTON, JUTE	LTN	513.236	458.829	513.236	458.829
RUBBER, AND ALLIED GUMS:					
RUBBER, DRY FORM	LB	.249	.353	.249	.353
RUBBER, LATEX	LB	.267	.377	.267	.377
ALLIED GUMS	LB	.405	.787	.405	.787
SILK, RAW	LB	8.452	7.851	8.452	7.851
SPICES	LB	.722	.763	.722	.763
PEPPER, BLACK, UNGROUND	LB	.724	.724	.724	.724
VANILLA BEANS	LB	6.896	7.944	6.896	7.944
OTHER	LB	.570	.509	.570	.509
TEA, CRUDE OR PREPARED	LB	.534	.559	.534	.559
WOOL, UNMANUFACTURED, FREE	GLB	.726	1.017	.726	1.017
OTHER	---	---	---	---	---
SUPPLEMENTARY	---	---	---	---	---
ANIMAL AND ANIMAL PRODUCTS	---	---	---	---	---
ANIMALS, LIVE	---	---	---	---	---
CATTLE, DUTIABLE	NO	225.130	250.261	225.130	250.261
CATTLE FOR BREEDING, FREE	NO	829.364	1,139.715	829.364	1,139.715
HORSES	NO	5,197.964	4,651.805	5,197.964	4,651.805
SWINE	NO	171.983	123.775	171.983	123.775
OTHER	---	---	---	---	---
DAIRY PRODUCTS	---	---	---	---	---
CHEESE	---	---	---	---	---
BLUE MOLD, INCLUDING ROQUEFORT	LB	.929	1.096	.929	1.096
CHEDDAR	LB	1.260	1.610	1.260	1.610
EDAM AND GOUDA	LB	.671	1.010	.671	1.010
EMMENTHALER OR SWISS, INC GRUYERE	LB	1.209	1.192	1.209	1.192
OTHER	LB	.957	1.048	.957	1.048
ROMANO,REGGIANO,PARMESANO	LB	1.107	1.166	1.107	1.166
PECORINO AND SHEEPSMILK	LB	1.178	1.334	1.178	1.334
OTHER	LB	.845	1.035	.845	1.035
CASEIN AND MIXTURES	LB	.599	.463	.599	.463
NONFAT DRY MILK	LB	.275	.254	.275	.254
OTHER	---	---	---	---	---
HIDES AND SKINS, INCLUDING FURSKINS	---	---	---	---	---
CALF AND KIP SKINS	LB	.538	.429	.538	.429
CATTLE HIDES, WHOLE	LB	.250	.388	.250	.388
GOAT AND KID SKINS	LB	1.280	1.387	1.280	1.387
SHEEP AND LAMB SKINS	LB	1.709	1.630	1.709	1.630
FURSKINS	---	---	---	---	---
OTHER	---	---	---	---	---

CONTINUED--

TABLE 48.--U.S. AGRICULTURAL IMPORTS: UNIT VALUES BY COMMODITY GROUP
DOLLARS PER UNIT

COMMODITY	UNIT	OCTOBER-OCTOBER		OCTOBER	
		1975	1976	1975	1976
MEAT AND MEAT PRODUCTS	LB	.756	.711	.756	.711
MEATS-P.L.88-482	LB	.509	.561	.509	.561
BEEF AND VEAL	LB	.537	.581	.537	.581
CANNED	LB	.670	.774	.670	.774
FRESH OR FROZEN	LB	.509	.560	.509	.560
PREPARED OR PRESERVED	LB	.750	.783	.750	.783
MUTTON, GOAT, AND LAMB	LB	.451	.622	.451	.622
PORK	LB	1.504	1.418	1.504	1.418
FRESH OR FROZEN	LB	.847	.639	.847	.639
HAMS AND SHOULDERS, CND, COOKED	LB	1.595	1.526	1.595	1.526
OTHER	LB	1.221	1.070	1.221	1.070
OTHER	LB	.837	1.024	.837	1.024
POULTRY AND POULTRY PRODUCTS	---	---	---	---	---
BABY CHICKS	NO	.698	.757	.698	.757
EGGS IN SHELL	DOZ	1.774	.800	1.774	.800
FEATHERS AND DOWNS, CRUDE, SORTED	LB	2.153	2.452	2.153	2.452
POULTRY MEAT	LB	4.271	4.935	4.271	4.935
OTHER	---	---	---	---	---
OTHER ANIMAL PRODUCTS	---	---	---	---	---
BEESWAX	LB	.988	1.245	.988	1.245
BONES, HOOF, AND HORNS	---	---	---	---	---
BRISTLES, CRUDE OR PREPARED	LB	4.394	3.450	4.394	3.450
FATS, OILS, AND GREASES	LR	.300	.186	.300	.186
GELATIN	---	---	---	---	---
HAIR, UNMANUFACTURED	LB	1.296	.995	1.296	.995
OSSEIN	LB	.692	.557	.692	.557
RENNET	LB	2.556	.212	2.556	.212
SAUSAGE CASINGS	---	---	---	---	---
WOOL, UNMANUFACTURED, EX FREE	GLB	.987	1.093	.987	1.093
OTHER	---	---	---	---	---
VEGETABLE PRODUCTS	---	---	---	---	---
COTTON, UNMANUFACTURED	RBA	156.658	316.661	156.658	316.661
COTTON, RAW	RBA	265.735	343.023	265.735	343.023
LINTERS	RBA	109.935	63.832	109.935	63.832
FRUITS AND PREPARATIONS	---	---	---	---	---
APPLES, FRESH	LB	.100	.097	.100	.097
APPLES, PREPARED OR PRESERVED,	LB	.192	.259	.192	.259
APRICOTS	LB	.305	.638	.305	.638
BERRIES:	---	---	---	---	---
BLUEBERRIES, FRESH OR FROZEN	LB	.415	.538	.415	.538
STRAWBERRIES, FRESH	LB	.241	.619	.241	.619
STRAWBERRIES, FROZEN	LB	.229	.310	.229	.310
OTHER	LB	.128	.148	.128	.148
CANDIED OR GLACE FRUITS	LB	.490	.533	.490	.533
CITRUS:	---	---	---	---	---
GRAPEFRUIT, FRESH	LB	.149	.264	.149	.264
ORANGES, CANNED	LB	.265	.288	.265	.288
ORANGES, FRESH	LB	.067	.099	.067	.099
OTHER	LB	.148	.109	.148	.109
DATES	LB	.284	.878	.284	.878
FIGS	LB	.340	.386	.340	.386
FRUIT JUICES:	---	---	---	---	---
APPLE AND PEAR	GAL	.363	.382	.363	.382
GRAPE	GAL	1.627	.799	1.627	.799
ORANGE, CONCENTRATED	GAL	.316	.356	.316	.356
PINEAPPLE	GAL	.336	.367	.336	.367
OTHER	GAL	.996	1.783	.996	1.783

CONTINUED--

TABLE 48 .--U.S. AGRICULTURAL IMPORTS: UNIT VALUES BY COMMODITY GROUP
DOLLARS PER UNIT

COMMODITY	UNIT	OCTOBER-OCTOBER		OCTOBER	
		1975	1976	1975	1976
FRUIT PEEL, PASTE AND PULP	LB	.203	.184	.203	.184
GRAPES, FRESH	LB	.179	.200	.179	.200
JAMS AND JELLIES	LB	.501	.564	.501	.564
MANGOES, FRESH OR PREPARED	LB	.299	.260	.299	.260
MELONS, FRESH	LB	.141	.055	.141	.055
PEARS, FRESH	LB	.264	.252	.264	.252
PINEAPPLES, FRESH	LB	.043	.088	.043	.088
PINEAPPLES, CANNED	LB	.198	.217	.198	.217
PINEAPPLES, PREPARED, EXC CANNED	LB	.199	.227	.199	.227
OTHER	---	---	---	---	---
NUTS AND PREPARATIONS	---	---	---	---	---
BRAZIL	LB	.421	.525	.421	.525
CASHEWS	LB	.920	.966	.920	.966
CHESTNUTS	LB	.285	.359	.285	.359
COCONUT MEAT, FRESH OR PREPARED	LB	.196	.207	.196	.207
FILBERTS	LB	.766	.662	.766	.662
PISTACHE	LB	1.223	1.437	1.223	1.437
OTHER	---	---	---	---	---
GRAINS AND PREPARATIONS	---	---	---	---	---
BARLEY	BU	3.908	1.752	3.908	1.752
CORN, EXC SEED	BU	3.622	3.322	3.622	3.322
OATS	BU	1.793	1.764	1.793	1.764
RICE	LB	.436	.264	.436	.264
WHEAT, EXC, SEED	BU	---	---	---	---
WHEAT FLOUR	CWT	11.748	24.516	11.748	24.516
WHEAT GLUTEN	LB	.328	.451	.328	.451
BISCUITS, CAKES, WAFERS ETC	LB	.700	.771	.700	.771
BREAD CRUMBS	LB	.294	.277	.294	.277
BREAD, YEAST-LEAVENED	LB	.365	.425	.365	.425
MACARONI, SPAGHETTI, ETC	LB	.334	.323	.334	.323
OTHER	---	---	---	---	---
OILSEEDS AND PRODUCTS	---	---	---	---	---
OIL CAKE AND MEAL	STN	88.652	87.128	88.652	87.128
OILSEEDS AND OILNUTS	---	---	---	---	---
FLAXSEED	LB	.130	.133	.130	.133
MUSTARD SEED	LB	.194	.163	.194	.163
SESAME SEED	LB	.400	.359	.400	.359
POPPY SEED	CWT	52.557	65.256	52.557	65.256
SUNFLOWER SEED	LB	.198	.146	.198	.146
OTHER	---	---	---	---	---
VEGETABLE OILS AND WAXES	LB	.193	.226	.193	.226
BABASSU OIL	LB	.800	---	.800	---
CARNAUBA WAX	LB	.913	.950	.913	.950
CASTOR OIL	LB	.242	.333	.242	.333
COCONUT OIL	LB	.182	---	.182	---
OLIVE OIL, EDIBLE	LB	.713	.569	.713	.569
PALM OIL	LB	.162	.162	.162	.162
PALM KERNEL OIL	LB	.204	.245	.204	.245
RAPESEED OIL	LB	.294	.232	.294	.232
SESAME OIL	LB	.914	.920	.914	.920
TUNG OIL	LB	.231	.484	.231	.484
OTHER	LB	.300	.422	.300	.422
SUGAR AND RELATED PRODUCTS	---	---	---	---	---
SUGAR, CANE OR BEET	STN	355.062	202.119	355.062	202.119
MOLASSES, INEDIBLE	GAL	.258	.288	.258	.288
MAPLE SUGAR AND SIRUP	LB	.709	.641	.709	.641
CONFECTIONERY PRODUCTS	LB	.659	.581	.659	.581
HONEY	LB	.360	.356	.360	.356
OTHER	---	---	---	---	---

TABLE 48.--U.S. AGRICULTURAL IMPORTS: UNIT VALUES BY COMMODITY GROUP
DOLLARS PER UNIT

COMMODITY	UNIT	OCTOBER-OCTOBER		OCTOBER	
		1975	1976	1975	1976
VEGETABLES AND PREPARATIONS					
FRESH OR FROZEN:					
ASPARAGUS	LB	.211	.171	.211	.171
BEANS	LB	.516	.202	.516	.202
CARROTS	LB	.058	.069	.058	.069
CUCUMBERS	LB	.056	.210	.056	.210
DASHEENS	LB	.193	.140	.193	.140
EGGPLANT	LB	.056	.250	.056	.250
GARLIC	LB	.337	.468	.337	.468
LETTUCE	LB	.355	.208	.355	.208
ONIONS	LB	.335	.435	.335	.435
PEAS	LB	.228	.405	.228	.405
PEPPERS	LB	.195	.151	.195	.161
POTATOES, WHITE OR IRISH	CWT	4.356	5.714	4.356	5.714
SQUASH	LB	.053	.113	.055	.113
TOMATOES	LB	.166	.225	.166	.225
TURNIPS OR RUTABAGAS	CWT	6.306	5.667	6.306	5.667
OTHER	---	---	---	---	---
DRIED:					
BEANS, INCLUDING MUNG	LB	.159	.319	.159	.319
CHICKPEAS	LB	.197	.277	.197	.277
MUSHROOMS	LB	4.595	6.594	4.595	6.594
PEAS, EXCEPT CHICKPEAS	LB	.160	.199	.160	.199
OTHER	---	---	---	---	---
PREPARED OR PRESERVED:					
ARTICHOKES	LB	.351	.366	.351	.386
ASPARAGUS	LB	.452	.514	.452	.514
BEAN CAKE, CURD	LB	.519	.596	.519	.576
CASSAVA, FLOUR, STARCH, TAPIOCA	LB	.080	.083	.080	.083
HOPS, INCLUDING EXTRACTS	LB	---	1.925	---	1.925
MUSHROOMS	LB	.770	1.073	.770	1.073
OLIVES, IN BRINE	GAL	4.543	4.656	4.543	4.656
ONIONS	LB	.499	.478	.499	.478
PALM HEARTS	LB	.414	.609	.414	.609
PEAS, INCLUDING COWPEAS	LB	.266	.278	.266	.278
PIMIENTOS	LB	.445	.633	.445	.633
SOUPS AND SAUCES	LB	.567	.539	.567	.539
STARCH, POTATO	LB	.083	.091	.083	.091
TOMATOES	LB	.184	.200	.184	.200
WATERCHESTNUTS	LB	.419	.515	.419	.515
OTHER	---	---	---	---	---
OTHER VEGETABLE PRODUCTS					
BROOMCORN	STN	1,078.986	1,023.949	1,078.986	1,023.949
CUT FLOWERS	---	---	---	---	---
ESSENTIAL OILS	LB	6.112	1.226	6.112	1.225
FEEDS & FODDERS, EX OIL CAKE & MEAL	---	---	---	---	---
FLAVORING EXTRACTS	---	---	---	---	---
JUTE AND JUTE BUTTS, UNMANUFACTURED	LTN	144.028	196.757	144.028	196.757
MALT LIQUORS	GAL	1.785	1.943	1.785	1.943
NURSERY & GREENHOUSE STOCK	---	---	---	---	---
SEEDS, EXCEPT OILSEEDS	LB	.254	.545	.254	.545
SPICES	LB	.592	.614	.592	.614
TOBACCO, UNMANUFACTURED	LB	.828	1.029	.828	1.029
TOBACCO LEAF, ORIENTAL	LB	.847	1.158	.847	1.158
WINES	GAL	5.474	5.805	5.474	5.805
WINES, STILL GRAPE, UNDER 14% ALCH	GAL	5.039	5.470	5.039	5.470
OTHER	---	---	---	---	---

Table 49.--U.S. agricultural exports and imports: Value by country, October 1975 and 1976

Country	Exports		Imports		Country	Exports		Imports	
	1975	1976	1975	1976		1975	1976	1975	1976
					-- 1,000 dollars --				
World 1/	2,041,611	2,250,797	2,245,622	2,113,374	Europe	924,194	1,109,287	159,791	159,310
Major Trade Blocs:					Iceland	500	509	122	36
CACM	11,745	10,417	46,979	40,254	Sweden	11,719	13,432	2,643	2,359
LAPTA	156,624	105,413	171,274	199,204	Norway	14,265	13,495	2,411	1,436
EC-9	540,030	413,741	109,353	107,494	Finland	3,502	4,411	3,061	2,554
EASTERN EUROPE, EXCL. USSR	49,777	69,423	17,447	21,569	Denmark	17,424	14,164	25,360	17,709
Greenland	0	0	0	0	United Kingdom	64,364	94,599	4,299	4,257
Canada	110,563	117,447	50,441	51,777	Ireland	2,697	7,474	3,015	2,012
St. Pierre and Miquelon	1	0	0	0	Netherlands	147,391	234,924	24,325	30,114
Mexico	32,531	34,464	32,477	36,140	Belgium-Luxembourg	44,685	67,414	2,079	1,499
Central America	14,774	15,303	49,477	62,511	France	40,440	51,905	16,546	19,716
Guatemala	3,674	2,694	9,415	10,564	Federal Republic of Germany 3/	157,904	256,674	11,170	13,390
Belize	476	335	22	229	German Democratic Republic 4/	4,993	6,475	0	20
El Salvador	705	2,761	5,773	10,975	Austria	2,600	1,644	1,756	1,531
Honduras	2,414	1,299	9,147	12,942	Czechoslovakia	460	10,196	152	93
Nicaragua	1,943	2,937	6,206	8,222	Hungary	2,741	311	762	1,997
Costa Rica	3,005	1,024	16,514	11,907	Switzerland	11,304	20,026	3,130	4,041
Panama	6,537	4,151	2,694	2,024	Estonia	0	0	0	0
Canal Zone	0	0	0	0	Latvia	0	0	0	0
Caribbean	31,230	30,496	10,843	30,457	Lithuania	0	0	0	0
Bermuda	2,124	2,257	0	0	Poland	39,879	34,003	3,994	12,035
Bahamas	3,946	3,249	51	0	USSR	211,605	75,419	345	107
Cuba	0	0	0	107	Azores	374	30	0	30
Jamaica 2/	5,423	9,954	466	2,561	Spain	32,899	67,443	13,932	12,636
Turks and Caicos Islands 2/	0	36	0	13	Portugal	20,635	20,905	2,969	3,116
Cayman Islands 2/	0	392	0	1	Gibraltar	5	4	0	0
Haiti	3,416	1,735	1,139	858	Malta-Gozo	38	1,595	0	0
Dominican Republic	8,446	9,047	8,166	25,621	Italy	43,101	74,300	13,936	13,211
Leeward-Windward Islands	751	1,262	117	114	Yugoslavia	334	1,699	5,554	5,342
Barbados	591	936	117	861	Albania	0	0	12	50
Trinidad-Tobago	2,944	2,156	576	39	Greece	2,761	12,351	3,031	4,176
Netherlands Antilles	2,721	3,331	135	281	Romania	1,139	16,779	2,009	1,045
French West Indies	460	527	81	1	Bulgaria	121	30	253	993
South America	127,107	69,492	144,019	154,705	Asia	590,592	665,233	225,037	144,269
Colombia	9,832	5,360	25,690	27,532	Turkey	19	15	9,035	9,824
Venezuela	23,618	23,823	2,413	923	Cyprus	1,250	1,653	5	17
Guyana	1,898	1,991	3,200	657	Syria	73	1,977	389	245
Suriname	1,153	656	30	24	Lebanon	3,157	111	767	1,016
French Guiana	63	0	3	0	Iraq	5,929	3,882	1	24
Ecuador	7,470	4,129	16,870	25,334	Iran	22,978	13,901	5,686	4,465
Peru	16,650	1,959	12,508	21,159	Israel	15,627	24,157	650	1,035
Bolivia	1,369	448	337	2,191	Jordan	255	967	0	0
Chile	17,490	21,882	678	317	Gaza Strip	0	12	0	0
Brazil	46,472	7,971	48,662	59,619	Kuwait	671	940	0	0
Paraguay	207	41	940	2,847	Saudi Arabia	14,696	13,697	0	0
Uruguay	120	152	40	1,196	Qatar	73	36	0	0
Argentina	265	590	32,653	12,906	United Arab Emirates	1,129	1,131	6	3
Other South America	0	0	0	0	Yemen (Sana) 5/	1,745	2,687	27	0
					Yemen (Aden)	2	2	103	0
					Oman	72	109	0	0
					Bahrain	178	341	0	0
					Afghanistan	129	0	176	129
					India	57,477	41,591	40,257	13,348

Continued--

Table 49 -- U.S. agricultural exports and imports: Value by country, October 1975 and 1976--Continued

Country	Exports		Imports		Country	Exports		Imports	
	1975	1976	1975	1976		1975	1976	1975	1976
	-- 1,000 dollars --					-- 1,000 dollars --			
Asia--continued					Africa--continued				
Pakistan	13,064	26,260	12	79	Cameroon	321	597	1,178	1,254
Nepal	0	10	0	0	Senegal	2,201	257	0	0
Bangladesh	5,131	54	31	352	Sierra Leone	0	0	0	0
Sri Lanka (Ceylon)	193	2,552	3,530	2,613	Guinea	417	245	0	7
Burma	0	14	1	3	Ivory Coast	25	320	26	7
Thailand	2,027	8,746	12,719	5,818	Ghana	176	172	18,484	20,431
North Vietnam	0	0	0	0	The Gambia	1,602	2,363	2,371	570
South Vietnam	0	0	0	0	Niger	5	43	3	0
Laos	0	0	41	46	Togo	22	14	0	0
Cambodia	0	0	6	0	Nigeria	171	588	171	0
Malaysia	1,955	2,993	29,968	22,611	Central African Republic	8,315	19,638	7,134	7,050
Singapore	2,669	6,215	2,324	2,353	Gabon	34	0	0	0
Indonesia	19,985	18,524	25,664	27,512	Chad	13	13	0	0
Brunei 6/	0	10	0	0	St. Helena (Br. W.A.F.)	1	0	0	0
Philippines	11,625	12,010	67,712	32,488	Madeira Islands	0	0	9	12
Macao	0	0	324	1	Upper Volta	29	21	0	0
Southern Asia, n.e.c. 6/	9	27	74	0	Benin (Dai-Jey)	298	596	169	0
Peoples Republic of China	7	0	2,258	5,322	Angola	2,723	5,538	10,385	5
Mongolia	0	0	90	74	Congo (Brazzaville)	206	33	0	0
North Korea	0	0	0	0	Western Africa, n.e.c.	463	0	0	0
Korea, Republic of	45,651	56,688	5,733	2,095	Liberia	2,057	1,135	3,980	4,734
Hong Kong	12,683	18,971	950	1,060	Zaire	4,351	3,418	3,707	7,690
Republic of China	56,480	33,688	9,550	5,526	Burundi	108	53	3,833	3,368
Japan	298,623	307,467	6,818	6,155	Rwanda	2	39	3,448	3,087
Australia and Oceania	10,860	12,816	69,757	82,330	Somali Republic	7	1	0	0
Australia	8,212	10,062	51,887	64,782	Ethiopia	178	53	9,358	4,431
Papua New Guinea	23	1	4,539	1,422	Afars-Issas	197	416	0	0
New Zealand	1,011	1,296	13,254	15,945	Uganda	0	0	8,351	10,960
Western Samoa	47	44	1	1	Kenya	492	523	1,906	3,317
British Pacific Islands	1	0	0	0	Seychelles 7/	0	0	54	7
French Pacific Islands	912	484	0	10	British Indian Ocean Territory 7/	0	0	0	0
Trust Territory of Pacific Islands	514	881	0	0	Tanzania	500	347	1,986	2,194
Pacific Islands, n.e.c.	140	48	76	220	Mauritius 7/	5	63	0	5,042
Africa	102,119	116,497	86,953	89,267	Mozambique	2	2,778	1,982	2,606
Morocco	4,040	18,031	223	135	Malagasy Republic	40	35	1,339	2,612
Algeria	25,758	3,404	5	0	French Indian Ocean Areas	0	0	67	177
Tunisia	5,435	2,799	164	4	Republic of South Africa	8,646	3,498	6,110	3,085
Libya	3,622	359	0	0	South-West Africa (Namibia)	0	0	0	0
Egypt	26,427	42,814	168	1,024	Botswana	23	480	0	0
Sudan	389	130	138	234	Zambia	20	1,600	0	0
Canary Islands	2,855	3,957	0	0	Swaziland	0	0	0	1,604
Spanish Africa, n.e.c.	0	0	0	0	Rhodesia	1	0	0	0
Equatorial Guinea	0	0	0	0	Malawi	19	4	204	3,620
Mauritania	59	122	0	0	Lesotho	64	0	0	0
					Unidentified	113,516	54,319	0	0

1/ Totals may not add due to rounding. 2/ New classification effective Jan. 1, 1976. Turks and Caicos Islands and Cayman Islands reported with Jamaica prior to Jan. 1, 1976. 3/ Prior to Jan. 1, 1976 country designation read West Germany. 4/ Prior to Jan. 1, 1976 country designation read East Germany. 5/ Prior to Jan. 1, 1976 country designation read Yemen Arab Republic. 6/ New classification effective Jan. 1, 1976. Previously included under the former designation "Southern and Southeastern Asia, n.e.c." now classified as Southern Asia, n.e.c. 7/ New classification effective Jan. 1, 1976. British Indian Ocean Territory reported partly with Seychelles and partly with Mauritius prior to Jan. 1, 1976. 8/ Transshipments through Canada where final destination was not known at the time of export.

USDA/FATUS-
DEC 76

FATUS/FOREIGN AGRICULTURAL TRADE OF THE UNITED STATES, 1976 DECEMBER. Washington, DC:
Economic Research Service.

(NAL Call No. A286:9/AgB)

200F2
USDA
FATUS-DEC

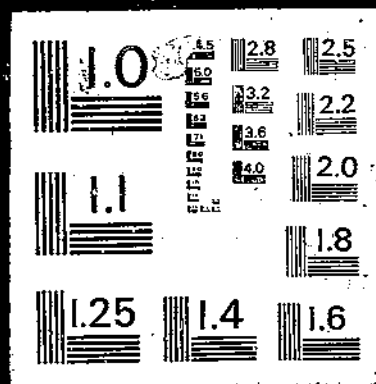

76

Table 50.--Quantity indexes: U.S. agricultural exports,
October-September 1969-76, monthly and accumulated, October 1975 to date

Year and month	Animals and animal products	Cotton and linters	Tobacco, unmanu- factured	Grains and feeds	Oilseeds and products	Fruits and Vegetables	All agricultural commodities
-- (Calendar year 1967 = 100) --							
1968/69	107	64	94	85	104	97	91
1969/70	103	70	95	101	163	109	109
1970/71	121	106	106	104	161	97	115
1971/72	138	77	92	112	152	115	119
1972/73	125	145	105	185	174	128	162
1973/74	132	147	119	161	202	137	161
1974/75	133	107	106	162	158	144	149
1975/76	154	84	105	192	195	170	172
-- Adjusted for seasonal variation --							
Monthly 1975/76							
October							
November							
December							
January							
February							
March							
April							
May							
June							
July							
August							
September							
1976/77:							
October							
November							
December							
January							
February							
March							
April							
May							
June							
July							
August							
September							
-- Not adjusted for seasonal variation --							
1975/76:							
October	125	74	119	208	220	169	183
November	135	57	164	226	230	143	193
December	138	76	141	205	206	150	179
January	157	69	202	192	215	153	182
February	150	46	108	167	210	145	159
March	189	119	99	169	223	182	174
April	170	93	96	189	225	200	180
May	176	101	56	175	217	205	170
June	155	97	56	178	205	200	167
July	155	83	48	199	142	181	161
August	151	85	73	201	127	147	158
September	153	107	103	193	124	166	160
1976/77:							
October	167	70	118	225	229	203	201
November							
December							
January							
February							
March							
April							
May							
June							
July							
August							
September							

Table 51.--Quantity indexes: U.S. agricultural imports, October-September 1968-76, monthly and accumulated, October 1975 to date

Year and month	Supplementary					Complementary			All agricultural commodities
	Animals and animal products	Grains and feeds	Oilseeds and products	Sugar and related products	Total	Cocoa, coffee, and tea	Rubber and allied gums	Total	
-- (Calendar year 1967 = 100) --									
1968/69	113	103	106	101	109	92	123	97	104
1969/70	120	145	104	111	117	100	126	102	111
1970/71	118	127	107	116	121	111	135	113	118
1971/72	125	212	137	115	134	96	128	103	121
1972/73	140	256	134	113	150	109	143	115	136
1973/74	137	261	120	126	152	105	154	113	136
1974/75	109	236	145	96	131	93	140	101	118
1975/76	133	243	208	100	154	105	164	115	148
-- Adjusted for seasonal variation --									
Monthly 1975/76:									
October	121	235	154	150	154	120	162	122	144
November	137	194	410	82	185	117	185	126	147
December	126	229	204	67	142	96	156	116	130
January	121	213	184	114	145	94	167	103	127
February	116	273	243	110	144	94	167	103	127
March	144	307	159	77	155	120	172	127	143
April	142	238	241	102	153	94	218	110	134
May	145	194	151	87	140	84	119	93	123
June	165	255	150	103	168	119	190	132	152
July	142	201	185	81	152	121	195	129	143
August	115	361	234	97	144	113	99	114	131
September	137	317	228	157	185	90	159	111	155
1976/77:									
October	129	208	70	162	156	77	126	90	132
November									
December									
January									
February									
March									
April									
May									
June									
July									
August									
September									
-- Not adjusted for seasonal variation --									
1975/76									
October	124	252	206	118	145	107	169	117	133
November	145	230	309	74	154	99	175	110	136
December	130	323	207	72	142	94	168	108	128
January	136	183	188	69	149	113	182	122	138
February	112	196	243	92	146	101	160	107	130
March	145	234	234	81	164	139	191	145	156
April	133	196	193	117	160	104	185	117	142
May	137	256	165	94	147	98	124	104	129
June	151	310	168	120	173	113	170	126	154
July	128	218	190	91	145	112	154	120	135
August	122	251	196	126	150	101	107	107	133
September	139	262	203	149	168	75	177	96	138
1976/77:									
October	133	226	91	128	147	68	132	86	122
November									
December									
January									
February									
March									
April									
May									
June									
July									
August									
September									

Explanatory Note

U.S. foreign agricultural trade statistics in this report include official U.S. data based on compilations of the Bureau of the Census. Agricultural commodities consist of (1) nonmarine food products and (2) other products of agriculture which have not passed through complex processes of manufacture such as raw hides and skins, fats and oils, and wine. Such manufactured products as textiles, leather, boots and shoes, cigarettes, naval stores, forestry products, and distilled alcoholic beverages are not considered agricultural.

The trade statistics exclude shipments between the 50 States and Puerto Rico, between the 50 States and the island possessions, between Puerto Rico and the island possessions, among the island possessions, and intransit through the United States from one foreign country to another when documented as such through U.S. Customs.

EXPORTS The export statistics also exclude shipments to the U.S. armed forces and diplomatic missions abroad for their own use and supplies for vessels and planes engaged in foreign trade. Data on shipments valued at less than \$251 are not compiled by commodity and are excluded from agricultural statistics but are reflected in non-agricultural and overall export totals in this report. The agricultural export statistics include shipments under P.L. 83-480 (Agricultural Trade Development and Assistance Act), and related laws; under P.L. 87-195 (Act for International Development); and involving Government payments to exporters. (USDA payments are excluded from the export value.) Separate statistics on Government program exports are compiled by USDA from data obtained from operating agencies.

The export value, the value at the port of exportation, is based on the selling price (or cost if not sold) and includes inland freight, insurance, and other charges to the port. The country of destination is the country of ultimate destination or where the commodities are to be consumed, further processed, or manufactured. When the shipper does not know the ultimate destination, the shipments are credited to the last country, as known to him at the time of shipment from the United States, to which the commodities are to be shipped in their present form. Except for Canada, export shipments valued at \$251-\$999 are included on the basis of sampling estimates; shipments to Canada valued at \$251-\$1,999 are sampled.

IMPORTS Imports for consumption are a combination of entries for immediate consumption and withdrawals from warehouses for consumption. Data on shipments valued at less than \$251 are estimated on the basis of a 1-percent sample and are not compiled by commodity. They are excluded from agricultural statistics but are reflected in nonagricultural and overall import totals in this report.

The import value, defined generally as the market value in the foreign country, excludes import duties, ocean freight, and marine insurance. The country of origin is defined as the country where the commodities were grown or processed. When the country of origin is not known, the imports are credited to the country of shipment.

Imports similar to agricultural commodities produced commercially in the United States and others that are interchangeable in use to any significant extent with such U.S. commodities are supplementary or partly competitive. All other commodities are complementary or noncompetitive.

Further explanatory material on foreign trade statistics and compilation procedures of the Bureau of the Census is contained in the publications of that agency.

END

DATE

FILMED

7-14-79

NTIS