



**AgEcon** SEARCH  
RESEARCH IN AGRICULTURAL & APPLIED ECONOMICS

*The World's Largest Open Access Agricultural & Applied Economics Digital Library*

**This document is discoverable and free to researchers across the globe due to the work of AgEcon Search.**

**Help ensure our sustainability.**

Give to AgEcon Search

AgEcon Search  
<http://ageconsearch.umn.edu>  
[aesearch@umn.edu](mailto:aesearch@umn.edu)

*Papers downloaded from **AgEcon Search** may be used for non-commercial purposes and personal study only. No other use, including posting to another Internet site, is permitted without permission from the copyright owner (not AgEcon Search), or as allowed under the provisions of Fair Use, U.S. Copyright Act, Title 17 U.S.C.*

USDA/FATUS-  
AUG 76

FATUS/FOREIGN AGRICULTURAL TRADE OF THE UNITED STATES, 1976 AUGUST. Washington, DC:  
Economic Research Service.

(NAL Call No. A286:9/Ag8).

# 11 OF 11 USDA FATUS-AUG

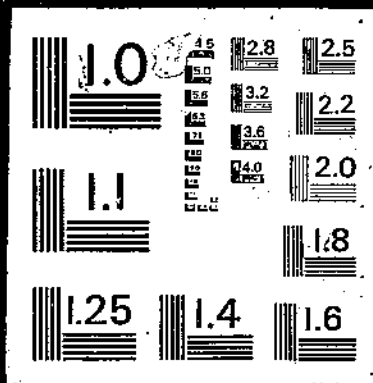

76

AUGUST 1976

# FATUS

FOREIGN AGRICULTURAL TRADE OF THE UNITED STATES

Agricultural Exports Reach New Record During  
Fiscal 1976

Fiscal 1976 Imports Total \$10.1 Billion

Selected Prices of International Significance

TRI-AGENCY READING ROOM

AUG 24 1976

1500 12th St., SW, Room 505  
Washington, D. C. 20250

ECONOMIC RESEARCH SERVICE • U.S. DEPARTMENT OF AGRICULTURE

CONTENTS

Special in this issue:	Page
Agricultural Exports Reach New Record During Fiscal 1976 .....	4
Fiscal 1976 Imports Total \$10.1 Billion .....	42
Selected Prices of International Significance .....	65
U.S. agricultural trade data for July-June:	
U.S. exports: Quantity and value by commodity .....	20
U.S. imports: Quantity and value by commodity .....	59
U.S. exports and imports: value by country .....	71
Quantity indexes, by commodity group, July-June:	
Exports .....	73
Imports .....	74
Explanatory note .....	75

Principal Coordinators:  
Robert L. Tontz  
Thomas A. Warden  
Dewain H. Rahe  
Louise E. Stanton

Statistics Program Area  
Foreign Demand and Competition Division  
Economic Research Service

Washington, D.C. 20250

August 1976

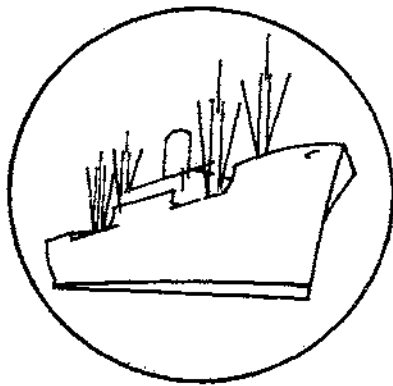

# FOREIGN AGRICULTURAL TRADE OF THE UNITED STATES

---

## Digest

---

Agricultural Exports Reach New Record During Fiscal 1976 (see p. 4). Larger volume more than offset lower prices for major farm commodities and produced a record export value during fiscal 1976. The \$22.1 billion in agricultural exports exceeded fiscal year 1975's by 3 percent. Overall volume also set a new record of 108 million tons.

\* \* \* \* \*

Fiscal 1976 Imports Total \$10.1 Billion (see p. 42). June imports of agricultural commodities set a monthly record exceeding \$1 billion and raised the fiscal year total to \$10.1 billion. Arrivals of noncompetitive items accounted for the increase. Competitive farm product imports declined in value, mainly because of lower prices for sugar and vegetable oils.

\* \* \* \* \*

Selected Prices of International Significance (see p. 65). During June, prices of many agricultural commodities made wide swings. Soybean and soybean meal prices continued to surge upward, cotton and cocoa bean prices made large gains, while imported cow meat and sugar prices dropped sharply. Other commodities fluctuated slightly.

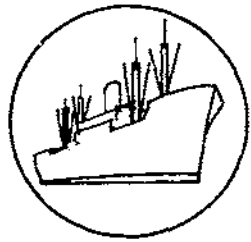

## Export Highlights

---

### AGRICULTURAL EXPORTS REACH NEW RECORD DURING FISCAL 1976

U.S. farm product exports in fiscal 1976 totaled \$22.1 billion, a 3-percent increase over fiscal 1975's \$21.6 billion. Despite lower prices for some important items, volume growth was sufficient to set a new record. Export tonnage for principal agricultural items surged 22 percent above the year-earlier level to 108 million.

Wheat exports neared 31 million tons, up 13 percent from fiscal year 1975's 27.2 million tons. Principal markets this year were India (4.1 million tons), the USSR (4 million), Japan (3.3 million), Brazil (2.6 million), Korea (1.5 million), and Egypt (nearly 1 million). In fiscal 1975, the major destinations were India (4.3 million tons), Japan (3.1 million), Iran and Korea (1.7 million tons each), the Peoples' Republic of China (1.5 million), and the USSR (less than 1 million tons). Brisk foreign demand for U.S. wheat stemmed primarily from lower yields during the 1975 harvest. Excessive rains in Brazil and drought in the USSR reduced crops sharply, leading to increased imports. The average export unit value for wheat fell to about \$157 per ton in fiscal 1976 from over \$176 in fiscal 1975.

Feed grain export volume expanded sharply in fiscal 1976 to nearly 46.4 million tons, 35 percent higher than last year's level and 6 percent above the previous peak of 43.7 million tons recorded in fiscal 1974. Demand for feed grains--corn, grain sorghums, barley, and oats--was particularly large in Eastern Europe and the USSR. Shipments to the USSR neared 9.3 million tons, compared with less than 1.2 million in fiscal 1975. Eastern European members of the Council for Mutual Economic Assistance took over 4 million tons (including an estimated 1.5 million tons shipped through West Germany to East Germany) against 1.9 million in fiscal 1975. Other growth areas for feed grains were Japan, the United Kingdom, Italy, Belgium, and Taiwan. Export unit values for feed grains fell to \$120 per ton from nearly \$139 a year earlier.

Soybean exports jumped 40 percent in fiscal 1976 to 15.4 million tons because of lower prices and increased protein feeding abroad. Exports to Japan, Taiwan, Spain, the European Community (EC), the USSR, and Romania all showed strong growth. Average unit values in fiscal 1976 fell to \$200 per ton from \$268 a year earlier.

Overall animal product exports moved up to \$2 billion from \$1.7 billion in fiscal 1975, mainly on the strength of meat, poultry, and hides. Fresh beef and veal volume gained 82 percent to 65.8 million pounds, while higher prices raised value 90 percent to \$98 million. The largest increase occurred in shipments to Japan, with the volume of shipments more than quadrupling. Pork exports, at 260 million pounds, more than doubled their year-earlier rate with Japan taking most of the increase.

Chilled or frozen chicken exports increased 60 percent to 278 million pounds, going primarily to Japan, Hong Kong, Canada, and the OPEC countries. Shipments to Iraq gained significantly because of a recent 35,000-ton sale to that country. Turkey meat exports jumped sharply to 63 million pounds, with most going to Germany, the United Kingdom, Italy, and Canada.

Fruit exports rose 13 percent in value to \$730 million. Fresh citrus shipments edged up 2 percent to 916,000 tons, but higher prices boosted values by 9 percent to \$254 million. Japan, Canada, Hong Kong, and Western Europe took most of the additional citrus. Dried fruit shipments increased 54 percent to 139,000 tons, mainly reflecting gains for prunes and raisins to EC members and Japan.

Vegetable exports, totaling \$557 million, were only 1 percent above their year-earlier level. Increases for fresh vegetables--primarily potatoes, onions, lettuce, and celery--more than offset sharp declines in dried beans and peas. Fresh potato shipments more than doubled to 423,000 tons (\$55 million), with large movements to Western Europe, where the potato crop was seriously damaged by excessive rain in 1975. Sweden took 48,000 tons and the EC members, 70,000 tons.

Reduced exports occurred in fiscal 1976 for live animals, dairy products, fats and oils, cotton, rice, and vegetable oils. Tobacco volume declined 6 percent to 600 million pounds, but higher prices resulted in a value increase.

Table 1.--Agricultural, nonagricultural, and total trade balance

Item	July-June		June	
	1974/75	1975/76	1975	1976
-- Million dollars --				
Agricultural exports <sup>1/</sup> .....	21,578	22,146	1,390	1,824
Nonagricultural exports <sup>2/</sup> .....	82,171	88,462	7,241	8,026
Total exports <sup>2/</sup> .....	103,749	110,608	8,631	9,850
Agricultural imports <sup>3/</sup> .....	9,579	10,108	827	1,020
Nonagricultural imports <sup>4/</sup> .....	92,054	96,494	6,543	9,703
Total imports <sup>4/</sup> .....	101,633	106,602	7,370	10,723
Agricultural trade balance .....	11,999	12,038	563	804
Nonagricultural trade balance ..	-9,883	-8,032	698	-1,677
Total trade balance .....	2,116	4,006	1,261	-873

<sup>1/</sup> Domestic exports including Department of Defense shipments (F.A.S. value).

<sup>2/</sup> Domestic and foreign exports including Department of Defense shipments (F.A.S. value).

<sup>3/</sup> Imports for consumption (Customs value).

<sup>4/</sup> General imports (Customs value).



Table 2.--U.S. agricultural exports: Value by commodity, quarterly 1974/75 and 1975/76 1/

Commodity	July-September		October-December		January-March		April-June		Total		Change from 1974/75 to 1975/76	Percent
	1974	1975	1974	1975	1975	1976	1975	1976	1974/75	1975/76		
-- Million dollars --												
Animals and animal products:												
Dairy products .....	18	27	21	19	32	22	63	51	134	119:	-11	
Fats, oils, and greases .....	143	60	137	93	114	100	93	105	487	358:	-26	
Hides and skins, including furskins .....	89	80	98	104	127	203	97	174	411	561:	+36	
Meats and meat products .....	77	117	82	132	89	158	94	166	342	573:	+68	
Poultry and poultry products .....	34	42	32	48	29	55	40	62	135	207:	+53	
Other .....	43	40	57	52	44	54	51	55	195	201:	+3	
Total animals and products .....	404	366	427	448	435	592	438	613	1,704	2,019:	+18	
Cotton, excluding linters .....	217	244	219	167	312	201	269	261	1,017	873:	-14	
Fruits and preparations .....	162	188	160	184	143	159	183	199	648	730:	+13	
Grains and preparations:												
Feed grains, ex. products .....	902	997	1,238	1,619	1,657	1,434	965	1,548	4,762	5,598:	+18	
Rice .....	181	120	231	147	327	136	263	138	1,002	541:	-46	
Wheat and products .....	1,169	1,460	1,447	1,508	1,322	1,050	1,063	958	5,001	4,976:	---	
Other .....	44	39	50	50	40	42	43	51	177	182:	+3	
Total grains and preps. ....	2,296	2,616	2,966	3,324	3,346	2,662	2,334	2,695	10,942	11,297:	+3	
Oilseeds and products:												
Cottonseed and soybean oils .....	169	67	210	75	213	90	110	94	702	326:	-54	
Soybeans .....	494	532	1,083	959	899	811	475	776	2,951	3,078:	+6	
Protein meal .....	173	143	201	171	189	220	169	240	732	774:	+6	
Other .....	84	79	168	156	118	98	97	131	467	464:	-1	
Total oilseeds & products .....	920	821	1,662	1,361	1,419	1,219	851	1,241	4,852	4,642:	-4	
Tobacco, unmanufactured .....	175	162	315	294	234	305	186	156	910	917:	+1	
Vegetables and preparations .....	104	88	163	134	148	158	134	177	549	557:	+1	
Other .....	189	258	272	305	253	286	242	264	956	1,113:	+16	
Total exports .....	4,467	4,743	6,184	6,217	6,290	5,582	4,637	5,605	21,578	22,147:	+3	

1/ Summation of columns may not equal totals due to rounding.

Table 3.--U.S. agricultural exports: Value by commodity,  
July-June 1974/75 and 1975/76 and June 1975 and 1976

Commodity	July-June		Change	June		Change
	1974/75	1975/76		1975	1976	
	Million dollars		Percent	Million dollars		Percent
<b>Animals and animal products:</b>						
Dairy products .....	134	119	-11	14	20	+43
Fats, oils, and greases .....	487	358	-27	31	28	-10
Hides and skins, including furskins .....	411	561	+36	29	48	+65
Cattle hides, whole .....	255	344	+35	20	39	+95
Furskins .....	110	166	+51	5	5	---
Other hides and skins .....	46	51	+11	4	4	---
Meats and meat products .....	342	573	+67	32	52	+62
Poultry and poultry products .....	135	207	+53	13	23	+77
Other .....	195	201	+3	15	16	+7
Total animals and animal products	1,704	2,019	+18	134	187	+40
Cotton, excluding linters .....	1,017	873	-14	95	89	-6
<b>Feeds and fodders, excl. protein meal:</b>						
Corn byproducts .....	86	128	+49	6	12	+100
Alfalfa meal .....	31	22	-29	2	3	+50
Other .....	171	195	+14	19	20	+5
Total feeds and fodders, excl. protein meal .....	288	345	+20	27	35	+30
Fruits and preparations .....	648	730	+13	69	75	+9
<b>Grains and preparations:</b>						
Feed grains, excluding products .....	4,762	5,598	+18	280	516	+84
Rice .....	1,002	541	-46	95	46	-52
Wheat and products .....	5,001	4,976	---	355	304	-14
Other .....	177	182	+3	13	19	+46
Total grains and preparations .....	10,942	11,297	+3	743	885	+19
Nuts and preparations .....	157	177	+13	8	8	---
<b>Oilseeds and products:</b>						
Cottonseed and soybean oil .....	703	326	-54	22	26	+18
Soybeans .....	2,951	3,078	+4	84	266	+217
Protein meal .....	732	774	+6	50	78	+56
Other .....	466	464	---	23	42	+83
Total oilseeds and products .....	4,852	4,642	-4	179	412	+130
Tobacco, unmanufactured .....	910	917	+1	49	42	-14
Vegetables and preparations .....	549	557	+1	42	48	+14
Other .....	511	591	+16	45	43	-4
<b>Total agricultural exports .....</b>	<b>21,578</b>	<b>22,148</b>	<b>+3</b>	<b>1,390</b>	<b>1,824</b>	<b>+31</b>

Table 4.--U.S. agricultural exports: Value by commodity, fiscal years 1968-76

Commodity	1967/68	1968/69	1969/70 1/	1970/71	1971/72	1972/73	1973/74	1974/75	1975/76 2/
-- Million dollars --									
Animals and animal products:									
Dairy products 3/	116	152	123	153	218	86	65	134	119
Fats, oils, and greases	158	152	207	272	228	237	506	487	358
Hides and skins, including furskins	157	192	203	186	236	495	460	411	561
Meats and meat products	97	147	140	142	178	307	317	342	573
Poultry and poultry products	77	79	76	76	82	98	143	135	207
Other	64	68	68	91	84	130	268	195	201
Total animals and animal products	669	790	817	920	1,026	1,353	1,759	1,704	2,019
Cotton, excluding linters	475	329	347	492	530	748	1,294	1,017	873
Fruits and preparations	285	289	341	341	381	457	589	648	730
Grains and preparations:									
Feed grains, excluding products	998	769	987	1,096	1,118	2,312	4,643	4,762	5,598
Rice	337	318	321	287	306	437	752	1,002	541
Wheat and products	1,306	924	965	1,225	1,071	2,387	4,738	5,001	4,976
Other	59	55	57	81	94	136	199	177	182
Total grains and preparations	2,700	2,066	2,330	2,689	2,589	5,272	10,332	10,942	11,297
Oilseeds and products:									
Cottonseed and soybean oils	125	104	193	290	293	222	427	703	326
Soybeans	751	785	1,072	1,274	1,391	2,287	3,254	2,951	3,078
Protein meal	253	263	323	398	398	721	1,135	732	774
Other	87	97	99	120	153	277	409	466	464
Total oilseeds and products	1,216	1,249	1,687	2,082	2,235	3,507	5,225	4,852	4,642
Tobacco, unmanufactured	566	513	529	562	570	640	814	910	917
Vegetables and preparations	212	222	231	214	235	296	407	549	557
Other	260	368	436	453	480	629	873	956	1,113
Total exports	6,383	5,826	6,718	7,753	8,046	12,902	21,293	21,578	22,148

1/ Beginning January 1970, export values include small amounts of commodities formerly classified as nonagricultural.

2/ Preliminary.

3/ Includes some additional commodities starting in 1971.

Table 5.--U.S. agricultural exports by selected commodities

Commodity	Unit	July-June				June			
		Quantity		Value		Quantity		Value	
		1974/75	1975/76	1974/75	1975/76	1975	1976	1975	1976
		-- Thousands --		-- 1,000 dollars --		-- Thousands --		-- 1,000 dollars --	
Animals, live, excluding poultry	---	---	---	130,106	119,064	---	---	7,514	8,784
Meat and preps., excluding poultry	Lb.	612,486	792,113	341,742	572,729	46,428	73,808	32,445	51,962
Dairy products, excluding eggs	---	---	---	134,476	118,869	---	---	14,390	20,110
Poultry and poultry products	---	---	---	135,013	207,129	---	---	12,983	22,580
Grains and preparations	---	---	---	10,942,215	11,296,628	---	---	743,186	884,654
Wheat and wheat flour	Bu.	1,029,343	1,156,032	4,944,682	4,934,462	80,474	72,464	347,610	302,036
Rice, milled	Lb.	5,059,180	3,499,450	1,002,185	540,751	559,357	348,539	95,275	46,198
Feed grains, excluding products	Mt.	34,330	46,376	4,762,479	5,597,715	2,285	4,280	279,888	515,729
Other	---	---	---	232,869	223,700	---	---	20,413	20,691
Fruits, nuts, and preparations	---	---	---	804,906	906,295	---	---	77,614	82,950
Vegetables and preparations	---	---	---	549,324	556,629	---	---	42,426	48,404
Sugar & preps., including honey	Lb.	503,483	612,286	108,297	115,147	78,752	38,730	16,160	6,911
Coffee, tea, cocoa, spices, etc.	do.	71,258	93,145	70,497	98,872	5,713	5,601	7,025	6,072
Feeds and fodders	---	---	---	1,020,266	1,119,222	---	---	76,811	113,868
Protein meal	S.ton	4,699	5,107	731,994	774,034	326	492	50,227	78,457
Beverages, excl. distilled alcoholic	Gal.	611	555	1,456	1,411	58	59	123	151
Tobacco, unmanufactured	Lb.	638,404	600,872	910,088	917,260	32,146	27,092	48,749	41,765
Hides, skins, and furskins	---	---	---	411,389	560,749	---	---	28,532	48,079
Oilseeds	---	---	---	3,202,947	3,323,623	---	---	97,336	279,153
Soybeans	Bu.	404,514	566,034	2,951,232	3,078,140	13,950	47,171	83,811	265,760
Wool, unmanufactured	Cib.	14,760	12,268	18,660	25,741	2,302	819	3,058	2,182
Cotton, unmanufactured	R.bale	4,037	3,442	1,027,921	881,937	403	327	95,834	89,518
Fats, oils, and greases	Lb.	2,662,805	2,012,458	486,834	358,481	182,496	166,685	30,610	28,227
Vegetable oils and waxes	do.	2,539,198	1,958,785	908,578	527,324	98,537	196,748	30,554	52,834
Rubber and allied gums	do.	39,206	42,017	21,164	22,218	2,663	3,988	1,427	2,033
Other	---	---	---	352,436	417,600	---	---	22,891	33,610
<b>Total</b>	---	---	---	<b>21,578,315</b>	<b>22,146,928</b>	---	---	<b>1,389,668</b>	<b>1,823,847</b>

Table 6.--Export quantities of selected commodities,  
fiscal years 1974/75 and 1975/76 and June 1975 and 1976 <sup>1/</sup>

Commodity	July-June		June	
	1974/75	1975/76	1975	1976
-- 1,000 metric tons --				
Animal products:				
Fats, oils, and greases .....	1,208	913	83	76
Meats and meat products .....	278	359	21	34
Poultry meat, fresh or frozen ..	79	126	8	16
Grains:				
Wheat and products .....	28,303	31,687	2,232	1,985
Feed grains and products .....	34,675	46,670	2,308	4,309
Rice .....	2,295	1,587	254	158
Oilseeds and products:				
Soybeans .....	11,009	15,405	380	1,284
Protein meal .....	4,263	4,633	295	446
Vegetable oils and waxes .....	1,152	889	45	89
Other:				
Fruits and preparations <sup>2/</sup> .....	1,510	1,595	165	181
Vegetables and preparations <sup>3/</sup> ..	1,193	1,309	128	151
Tobacco .....	290	273	15	12
Cotton, excluding linters .....	830	708	85	68
Feeds and fodders <sup>4/</sup> .....	1,272	1,675	92	157
Total .....	88,357	107,829	6,111	8,966

<sup>1/</sup> Preliminary.

<sup>2/</sup> Includes fresh fruits, canned fruits, and dried fruits.

<sup>3/</sup> Includes fresh vegetables, canned vegetables, and pulses.

<sup>4/</sup> Includes prepared animal feeds, corn byproducts, and alfalfa meal and cubes.

TABLE 7.--U.S. AGRICULTURAL EXPORTS: UNIT VALUES BY COMMODITY GROUP  
DOLLARS PER UNIT

COMMODITY	UNIT	JULY-JUNE		JUNE	
		74/75	75/76	1975	1976
ALL COMMODITIES	---	---	---	---	---
NONAGRICULTURAL COMMODITIES	---	---	---	---	---
AGRICULTURAL COMMODITIES	---	---	---	---	---
ANIMALS AND ANIMAL PRODUCTS	---	---	---	---	---
ANIMALS LIVE, EX POULTRY	---	---	---	---	---
CATTLE	NO	458.312	429.275	341.213	446.768
OTHER	---	---	---	---	---
DAIRY PRODUCTS	---	---	---	---	---
ANHYDROUS MILK FAT	LB	.899	1.272	1.282	1.442
BUTTER	LB	.857	.925	.709	.960
CHEESE AND CURD	LB	1.120	1.249	1.137	1.342
MILK AND CREAM:	---	---	---	---	---
CONDENSED OR EVAPORATED	LB	.247	.278	.252	.303
DRY, WHOLE MILK AND CREAM	LB	.270	.271	.192	.282
FRESH	GAL	2.326	2.497	2.266	2.379
NONFAT DRY	LB	.562	.563	.577	.574
OTHER	---	---	---	---	---
FATS, OILS, AND GREASES	---	---	---	---	---
LARD AND OTHER RENDERED PIG FAT	LB	.183	.178	.168	.169
TALLOW:	---	---	---	---	---
EDIBLE	LB	.216	.168	---	.162
INEDIBLE	LB	.174	.172	.156	.166
OTHER	LB	.216	.236	.222	.219
MEATS AND MEAT PREPARATIONS	---	---	---	---	---
BEEF AND VEAL, EXCEPT OFFALS	LB	.558	.723	.699	.706
PORK, EXCEPT OFFALS	LB	1.401	1.479	1.551	1.317
OFFALS, EDIBLE, VARIETY MEATS	LB	.773	.950	.921	.968
OTHER	LB	.345	.404	.370	.391
OTHER	LB	.598	.644	.658	.663
POULTRY AND POULTRY PRODUCTS	---	---	---	---	---
POULTRY, LIVE:	---	---	---	---	---
BREEDING CHICKS	NO	1.449	1.786	2.017	2.046
BABY CHICKS, EX BREEDING CHICKS	NO	.254	.255	.262	.315
OTHER	---	---	---	---	---
POULTRY MEAT, FRESH, FROZEN:	---	---	---	---	---
CHICKENS	---	---	---	---	---
TURKEYS	LB	.362	.411	.373	.412
OTHER	LB	.592	.663	.567	.550
OTHER	LB	.468	.497	.480	.519
POULTRY, CANNED AND SPECIALTIES	LB	.616	.568	.559	.577
EGGS IN THE SHELL, FOR HATCHING	DOZ	1.342	1.433	1.338	1.451
EGGS IN THE SHELL, OTHER	DOZ	.572	.603	.526	.582
EGGS, DRIED	LB	1.627	1.617	1.723	1.609
EGGS OTHERWISE PRESERVED	LB	.603	.620	.604	.632

TABLE 7.--U.S. AGRICULTURAL EXPORTS: UNIT VALUES BY COMMODITY GROUP  
DOLLARS PER UNIT--CONTINUED

COMMODITY	UNIT	JULY-JUNE		JUNE	
		74/75	75/76	1975	1976
HIDES AND SKINS, INC FURSKINS	---	---	---	---	---
CATTLE HIDES, WHOLE	NO	12.417	15.176	11.611	19.596
FURSKINS	---	---	---	---	---
OTHER	---	---	---	---	---
OTHER ANIMAL PRODUCTS	---	---	---	---	---
HAIR, ANIMAL, EX WOOL OR FINE HAIR	LB	.653	.410	.311	.726
SAUSAGE CASINGS	LB	1.477	1.675	1.340	1.587
WOOL, UNMANUFACTURED, INC FINE HAIR	CLB	1.264	2.098	1.329	2.665
OTHER	---	---	---	---	---
VEGETABLE PRODUCTS	---	40.155	38.985	20.082	28.139
COTTON, UNMANUFACTURED	RBA	254.663	256.200	237.855	273.555
COTTON, RAW	RBA	266.498	267.926	243.034	282.750
LINTERS	RBA	50.040	48.545	55.479	40.496
FRUITS AND PREPARATIONS	---	---	---	---	---
CANNED	LB	---	---	---	---
CHERRIES	LB	.271	.277	.206	.276
FRUIT COCKTAIL	LB	.365	.302	.346	.365
PEACHES	LB	.285	.283	.289	.283
PEARS	LB	.245	.244	.254	.249
PINEAPPLES	LB	.276	.265	.287	.235
OTHER	LB	.230	.284	.246	.233
DRIFD	LB	.321	.337	.309	.340
PRUNES	LB	.446	.382	.405	.347
GRAPES (RAISINS)	LB	.377	.342	.358	.294
OTHER	LB	.479	.389	.429	.365
FRESH	LB	.566	.544	.436	.736
APPLES	LB	.134	.140	.146	.138
BERRIES	LB	.159	.148	.199	.139
GRAPEFRUITS	LB	.319	.343	.328	.312
GRAPES	LB	.105	.101	.134	.113
LEMONS AND LIMES	LB	.200	.208	.427	.395
ORANGES, TANGERINES, & CLEMENTINES	LB	.151	.193	.186	.151
PEARS	LB	.109	.114	.110	.109
OTHER	LB	.154	.152	.227	.180
FRUIT JUICES	LB	.139	.145	.158	.151
GRAPEFRUIT	GAL	2.254	2.462	2.576	2.552
ORANGE	GAL	1.710	1.816	1.872	1.886
OTHER	GAL	2.608	2.747	2.996	2.739
FROZEN FRUITS	GAL	1.794	2.203	2.185	2.561
OTHER	LB	.304	.270	.256	.340
---	---	---	---	---	---
NUTS AND PREPARATIONS	---	---	---	---	---
ALMONDS, SHELLED BASIS	LB	1.051	.932	1.040	.955
WALNUTS, NOT SHELLED BASIS	LB	.356	.386	.343	.361
OTHER	---	---	---	---	---

TABLE 7.--U.S. AGRICULTURAL EXPORTS: UNIT VALUES BY COMMODITY GROUP  
DOLLARS PER UNIT--CONTINUED

COMMODITY	UNIT	JULY-JUNE		JUNE	
		74/75	75/76	1975	1976
GRAINS AND PREPARATIONS					
FEED GRAINS AND PRODUCTS					
FEED GRAINS	MT	138.807	120.882	122.842	120.665
BARLEY	BU	3.674	2.709	4.319	2.412
CORN	BU	3.554	3.096	3.176	3.073
GRAIN SORGHUMS	BU	3.229	2.863	2.342	2.867
OATS	BU	1.740	1.686	.824	1.193
MALT AND FLOUR, INC BARLEY MALT	LB	.129	.147	.149	.146
CORN GRITS AND HOMINY	LB	.071	.078	.066	.085
CORNMEAL	CWT	8.691	8.691	8.729	8.787
CORN STARCH	LB	.195	.213	.226	.212
OATMEAL AND GROATS	CWT	10.997	12.265	---	14.367
OATMEAL & OATS, ROLLED, ETC	LB	.136	.173	.266	.243
RICE	LB	.198	.155	.170	.133
MILLED	LB	.206	.168	.184	.141
HUSKED, BROWN	LB	.177	.125	.151	.106
RYE	BU	2.944	2.983	---	1.701
WHEAT AND PRODUCTS					
WHEAT	BU	4.809	4.274	4.329	4.176
WHEAT FLOUR	BU	4.801	4.266	4.311	4.135
OTHER WHEAT PRODUCTS	BU	4.905	4.344	4.556	4.555
BAKERY PRODUCTS	LB	5.290	5.069	4.801	5.376
DIETETIC FOODS	LB	.506	.517	.491	.507
BLENDING FOOD PRODUCTS	LB	.194	.514	.212	.729
OTHER	LB	.151	.169	.138	.178
FEEDS AND FODDERS, EX OIL CAKE & MEAL					
CORN BYPRODUCTS, FEED					
ALFALFA MEAL, DEHYDRATED	STN	101.582	93.311	101.362	106.028
ALFALFA MEAL, SUN-CURED	STN	112.671	101.566	115.415	100.455
ALFALFA HAY CUBES	STN	97.820	92.573	207.604	98.375
ANIMAL FEED, PREPARED	STN	81.469	82.615	67.232	93.135
OTHER	STN	243.142	283.760	255.863	312.400
OILSEEDS AND PRODUCTS					
OIL CAKE AND MEAL					
SOYBEAN OIL CAKE AND MEAL	STN	155.783	151.562	154.295	159.565
OTHER	STN	153.848	151.122	152.980	160.091
OTHER	STN	200.332	161.703	200.235	144.776
OILSEEDS					
FLAXSEED	BU	7.040	6.722	---	11.342
SOYBEANS	BU	7.296	5.438	6.008	5.634
SAFFLOWER SEED	LB	.146	.134	.176	---
PEANUTS	LB	.279	.300	.265	.346
OTHER	---	---	---	---	---
VEG OILS AND WAXES					
COTTONSEED OIL	LB	.358	.269	.310	.269
SOYBEAN OIL	LB	.325	.260	.229	.252
PEANUT OIL	LB	.360	.222	.301	.186
OTHER	LB	.422	.483	.453	.509
OTHER	LB	.390	.319	.399	.303
PROTEIN SUBSTANCES	LB	.629	.362	.748	.400



TABLE 7.--U.S. AGRICULTURAL EXPORTS: UNIT VALUES BY COMMODITY GROUP  
DOLLARS PER UNIT--CONTINUED

COMMODITY	UNIT	JULY-JUNE		JUNE	
		74/75	75/76	1975	1976
TOBACCO, UNMANUFACTURED	LB	1.426	1.527	1.517	1.542
BURLEY	LB	1.625	1.784	1.556	1.699
CIGAR WRAPPER	LB	5.134	6.418	6.226	6.841
DARK-FIRED KENTUCKY AND TENNESSEE	LB	.992	1.286	.946	1.202
FLUE-CURED	LB	1.658	1.750	1.593	1.627
MARYLAND	LB	1.297	1.459	1.342	1.442
BULK SMOKING TOBACCO	LB	1.427	1.322	2.687	1.135
OTHER	LB	.310	.354	.711	.793
VEGETABLES AND PREPARATIONS	---	1.110	1.078	.678	.832
CANNED	LB	.291	.281	.281	.272
ASPARAGUS	LB	.376	.519	.503	.480
CORN	LB	.278	.287	.320	.270
SOUPS	LB	.313	.293	.316	.307
TOMATOES, TOMATO SAUCE AND PUREE	LB	.312	.278	.348	.283
OTHER	LB	.256	.266	.214	.249
PULSES	LB	.227	.170	.182	.144
DRIED BEANS	LB	.251	.192	.208	.150
DRIED PEAS, INC COW AND CHICK	LB	.160	.129	.139	.128
DRIED LENTILS	LB	.232	.181	.213	.201
FRESH	LB	.091	.093	.081	.076
ASPARAGUS	LB	.390	.421	.351	.423
LETTUCE	LB	.083	.085	.078	.079
ONIONS	LB	.093	.108	.109	.089
POTATOES, EXCEPT SWEET POTATOES	LB	.044	.059	.044	.046
TOMATOES	LB	.152	.154	.170	.149
OTHER	LB	.111	.128	.113	.107
FROZEN VEGETABLES	LB	.257	.222	.250	.195
HOPS, INCLUDING EXTRACTS	LB	1.044	1.004	.880	1.116
SOUPS AND VEGETABLES, DEHYDRATED	LB	.701	.506	.664	.460
TOMATO JUICE, CANNED	GAL	1.410	1.258	1.233	1.172
VEGETABLE SEASONINGS	LB	.469	.500	.572	.526
OTHER	---	---	---	---	---
OTHER VEGETABLE PRODUCTS	---	---	---	---	---
COFFEE	LB	1.243	1.289	1.486	1.413
DRUGS, HERBS, ROOTS, ETC	LB	1.707	2.315	.912	1.676
ESSENTIAL OILS AND RESINOIDS	LB	4.793	4.867	5.364	4.333
FLAVORING SIRUPS, SUGARS, EXTRACTS	---	---	---	---	---
HONEY	LB	.574	.616	.553	.538
NURSERY STOCK	---	---	---	---	---
SEEDS, EXCEPT DILSEEDS	LB	.450	.426	.363	.377
SPICES	LB	.924	1.066	1.477	.933
OTHER	---	---	---	---	---

Table 8.--U.S. agricultural exports: Value by months, July 1965 to June 1976

Months	1965/66	1966/67	1967/68	1968/69	1969/70	1970/71	1971/72	1972/73	1973/74	1974/75	1975/76
						1/				2/	2/
-- Million dollars --											
July .....	548.0	489.9	472.2	465.6	499.8	567.8	578.5	680.8	1,223.7	1,631.5	1,532.4
August .....	459.3	571.0	468.1	489.0	438.4	537.5	546.2	679.0	1,478.1	1,452.3	1,600.4
September .....	484.6	564.0	488.9	469.6	471.5	563.3	749.3	709.5	1,449.2	1,382.6	1,609.8
July-September .....	1,491.9	1,624.9	1,429.2	1,424.2	1,409.7	1,673.6	1,874.0	2,069.3	4,151.0	4,466.4	4,742.6
October .....	587.1	622.4	531.8	463.8	644.9	729.9	465.9	907.5	1,734.4	1,711.9	2,081.9
November .....	651.4	697.7	667.4	609.4	657.8	725.8	630.2	1,080.4	2,085.6	2,352.5	2,175.6
December .....	648.3	638.6	563.6	610.7	590.9	744.6	841.5	1,108.6	1,973.3	2,119.5	1,959.6
October-December .....	1,886.8	1,958.7	1,762.8	1,683.9	1,893.6	2,200.3	1,937.6	3,096.5	5,793.3	6,183.9	6,217.1
July-December .....	3,378.7	3,583.6	3,192.0	3,108.1	3,303.3	3,873.9	3,811.6	5,165.8	9,944.3	10,650.3	10,959.7
January .....	505.7	530.2	545.0	177.7	524.1	670.3	769.7	1,135.5	1,833.9	2,452.9	1,994.1
February .....	519.7	512.0	547.4	239.5	559.6	634.5	714.2	1,180.1	1,909.8	1,920.2	1,715.1
March .....	619.5	552.0	544.4	517.2	569.7	714.5	668.2	1,411.4	2,092.6	1,911.0	1,873.3
January-March .....	1,644.9	1,594.2	1,636.8	934.4	1,653.4	2,019.3	2,152.1	3,727.0	5,836.3	6,284.1	5,582.5
April .....	552.3	524.5	523.7	602.0	558.4	632.1	627.7	1,265.5	2,011.1	1,757.6	1,932.3
May .....	549.4	548.1	497.5	583.6	573.7	623.1	711.5	1,367.3	1,796.5	1,496.2	1,848.4
June .....	551.1	521.0	461.3	513.2	599.4	607.1	743.5	1,376.1	1,704.4	1,389.6	1,823.8
April-June .....	1,652.8	1,593.6	1,482.5	1,698.8	1,731.5	1,862.3	2,082.7	4,008.9	5,512.0	4,643.4	5,604.5
January-June .....	3,297.7	3,187.8	3,119.3	2,633.2	3,384.9	3,881.6	4,234.8	7,735.9	11,348.3	10,927.5	11,187.0
July-June 3/ .....	6,676.4	6,771.4	6,311.3	5,741.3	6,688.2	7,755.6	8,046.4	12,901.8	21,292.6	21,577.8	22,146.7
Monthly average .....	556.4	564.3	525.9	478.4	557.4	646.3	670.5	1,075.1	1,774.4	1,798.1	1,845.6

1/ Beginning January 1970, export values include small amounts of commodities formerly classified as nonagricultural.

2/ Preliminary.

3/ Totals may not add due to rounding.

Table 9.--U.S. agricultural exports by regions, fiscal years 1974/75 and 1975/76 and  
June 1975 and 1976 <sup>1/</sup>

Region <sup>2/</sup>	July-June		June		Change	
	1974/75	1975/76	1975	1976	July-June : 1975/76	June 1976
	-- Million dollars --				-- Percent --	
Western Europe .....	6,939	7,171	369	529	+3	+43
Enlarged European Community .....	5,316	5,764	267	454	+8	+70
Other Western Europe .....	1,623	1,407	101	76	-13	-25
Eastern Europe and USSR .....	983	2,581	54	217	+163	+302
USSR .....	396	1,864	30	135	+371	+350
Eastern Europe .....	587	717	24	82	+22	+242
Asia .....	8,238	7,159	555	595	-13	+7
West Asia .....	1,583	796	95	90	-50	-5
South Asia .....	1,229	1,111	127	38	-10	-70
Southeast Asia, ex. Japan and PRC .....	1,913	1,949	129	174	+2	+35
Japan .....	3,185	3,300	182	293	+4	+61
Peoples Republic of China .....	328	2	23	0	-99	-100
Latin America .....	2,404	2,129	173	143	-11	-17
Canada, excluding transshipments .....	1,285	1,400	112	141	+9	+26
Canadian transshipments .....	476	507	32	59	+7	+84
Africa .....	1,129	1,087	89	130	-4	+46
North Africa .....	735	695	44	84	-5	+91
Other Africa .....	394	392	45	46	-1	+2
Oceania .....	125	113	6	10	-10	+67
<b>Total <sup>3/</sup> .....</b>	<b>21,578</b>	<b>22,147</b>	<b>1,390</b>	<b>1,824</b>	<b>+3</b>	<b>+31</b>

<sup>1/</sup> Preliminary.

<sup>2/</sup> Not adjusted for transshipments.

<sup>3/</sup> Totals may not add due to rounding.

Table 10.--Total agricultural exports and exports of grains and preparations to the OPEC for July-June 1974/75 and 1975/76 and June 1975 and 1976

Country	July-June		June	
	1974/75	1975/76	1975	1976
-- 1,000 dollars --				
<b>Total agricultural:</b>				
Venezuela .....	295,803	271,171	27,172	22,360
Ecuador .....	53,655	66,698	4,695	4,039
Iraq .....	124,118	70,913	5,142	10,950
Iran .....	757,230	148,345	59,091	14,369
Kuwait .....	22,058	12,525	766	806
Saudi Arabia .....	123,562	149,894	5,737	18,379
Qatar .....	878	1,130	129	74
United Arab Emirates .....	8,163	10,925	791	1,529
Gabon .....	201	203	9	48
Indonesia .....	71,773	174,549	6,403	13,337
Algeria .....	165,279	175,247	8,344	25,110
Libya .....	22,420	13,520	273	2,163
Nigeria .....	78,604	112,413	10,856	7,858
<b>Total <u>1/</u> .....</b>	<b>1,723,744</b>	<b>1,207,533</b>	<b>129,408</b>	<b>121,022</b>
<b>Grains and preparations:</b>				
Venezuela .....	157,264	166,486	14,815	14,898
Ecuador .....	26,174	41,577	2,346	1,480
Iraq .....	121,620	56,078	4,945	7,464
Iran .....	585,098	98,769	56,952	7,416
Kuwait .....	13,715	926	5	86
Saudi Arabia .....	97,779	106,012	2,502	14,612
Qatar .....	76	54	20	3
United Arab Emirates .....	2,299	2,611	169	341
Gabon .....	162	193	4	48
Indonesia .....	39,179	84,512	3,725	7,006
Algeria .....	137,245	150,558	5,199	23,337
Libya .....	1,006	2,490	39	1,909
Nigeria .....	53,471	80,519	8,296	6,765
<b>Total <u>1/</u> .....</b>	<b>1,235,088</b>	<b>790,785</b>	<b>99,017</b>	<b>85,365</b>

1/ Totals may not add due to rounding.

Table 11.--U.S. agricultural exports to COMECON: Quantity and value by principal commodities and countries, July-June 1974/75 and 1975/76

Commodity	Unit	German Democratic Republic				Czechoslovakia			
		Quantity		Value		Quantity		Value	
		1974/75	1975/76	1974/75	1975/76	1974/75	1975/76	1974/75	1975/76
		-- Thousands --	-- 1,000 dollars --	-- Thousands --	-- 1,000 dollars --				
Dairy cattle	No.	0	0	0	0	0	0	0	0
Swine	do.	0	0	0	0	0	0	0	0
Pork livers, fresh or frozen	Lb.	1,911	5,293	422	1,228	1/	1/	62	90
Wheat, unmilled	Mt.	0	66	0	10,568	0	0	0	0
Rice	do.	0	0	0	0	0	0	0	0
Barley, unmilled	do.	0	0	0	0	0	0	0	0
Corn, unmilled	do.	0	56	0	5,404	0	0	0	0
Oats, unmilled	do.	4	88	1,300	10,868	0	146	0	17,399
Rye, unmilled	do.	0	0	0	0	0	0	0	0
Grain sorghums	do.	0	0	0	0	0	0	0	0
Citrus fruits, fresh	Lb.	21	25	1,800	2,709	0	0	0	0
Almonds, shelled, fresh or dried	do.	42,685	31,584	2,745	2,379	0	2,298	0	258
Hops and hop extract	do.	0	0	0	0	587	0	616	0
Oilcake and meal	do.	0	0	0	0	188	1,206	136	831
Tobacco, unmanufactured	Lb.	0	0	0	0	107	203	17,583	30,614
Cattle hides, whole	No.	12	11	205	117	2,606	3,668	3,412	5,578
Other hides and skins, ex. furskins	do.	80	40	633	72	792	717	7,703	8,852
Sunflower seed	Lb.	0	0	0	0	80	88	291	187
Peanuts, shelled, green	do.	0	0	0	0	11,023	17,889	1,750	1,997
Soybeans	Mt.	0	0	0	0	2,897	3,043	794	968
Flaxseed	Bu.	0	0	0	0	0	0	0	0
Cotton, excluding linters	Rba.	0	0	0	0	0	255	0	1,673
Alfalfa seed, certified	Lb.	0	0	0	0	0	0	0	0
Tallow, inedible	do.	0	0	0	0	0	0	0	0
Linseed oil, raw	do.	0	237	0	45	0	0	0	0
Other	do.	0	0	0	0	0	0	0	0
Total		---	---	643	826	---	---	901	637
		---	---	7,748	35,215	---	---	33,248	69,084
		Hungary				Bulgaria			
		Quantity		Value		Quantity		Value	
		1974/75	1975/76	1974/75	1975/76	1974/75	1975/76	1974/75	1975/76
		-- Thousands --	-- 1,000 dollars --	-- Thousands --	-- 1,000 dollars --				
Dairy cattle	No.	2	2	2,073	926	1/	1/	470	200
Swine	do.	1/	1/	2	22	0	2	0	184
Pork livers, fresh or frozen	Lb.	0	0	0	0	0	0	0	0
Wheat, unmilled	Mt.	0	0	0	0	0	0	0	0
Rice	do.	0	0	0	0	0	0	0	0
Barley, unmilled	do.	0	0	0	0	0	0	0	0
Corn, unmilled	do.	0	0	0	0	0	0	0	0
Oats, unmilled	do.	0	0	0	0	179	246	24,743	28,448
Rye, unmilled	do.	0	0	0	0	0	0	0	0
Grain sorghums	do.	0	0	0	0	0	0	0	0
Citrus fruits, fresh	Lb.	0	0	0	0	0	0	0	0
Almonds, shelled, fresh or dried	do.	0	0	0	0	0	0	0	0
Hops and hop extract	do.	0	0	0	0	0	0	0	0
Oilcake and meal	do.	0	0	0	0	0	0	0	0
Tobacco, unmanufactured	Mt.	202	69	35,983	13,053	28	13	4,782	1,942
Cattle hides, whole	Lb.	0	0	0	0	0	53	0	88
Other hides and skins, ex. furskins	No.	313	198	4,084	1,984	31	34	324	479
Sunflower seed	do.	320	230	2,438	1,302	0	0	0	0
Peanuts, shelled, green	Lb.	0	0	0	0	0	0	0	0
Soybeans	do.	0	0	0	0	0	0	0	0
Flaxseed	Mt.	1/	0	27	0	0	0	0	0
Cotton, excluding linters	Bu.	0	0	0	0	0	1/	0	2
Alfalfa seed, certified	Rba.	0	0	0	0	0	0	0	0
Tallow, inedible	Lb.	0	909	0	708	0	6	0	6
Linseed oil, raw	do.	0	0	0	0	0	0	0	0
Other	do.	0	0	0	0	0	0	0	0
Total		---	---	1,325	1,739	---	---	1,334	69
		---	---	45,932	19,734	---	---	31,653	31,418

1/ Less than 500.

--- means quantity not added, only value.

Continued--

Table 11.--U.S. agricultural exports to COMECON: Quantity and value by principal commodities and countries, July-June 1974/75 and 1975/76--Continued

Commodity	Unit	Poland				USSR			
		Quantity		Value		Quantity		Value	
		1974/75	1975/76	1974/75	1975/76	1974/75	1975/76	1974/75	1975/76
-- Thousands --		-- 1,000 dollars --		-- Thousands --		-- 1,000 dollars --			
Dairy cattle	No.	1/	0	80	0	1/	1/	3	88
Swine	do.	0	0	0	0	1/	1/	0	170
Pork livers, fresh or frozen	Lb.	0	0	0	0	0	0	0	0
Wheat, unmilled	Mt.	52	632	6,961	103,986	978	3,966	194,162	606,596
Rice	do.	20	9	9,484	2,245	10	63	4,787	19,708
Barley, unmilled	do.	20	77	2,269	9,072	1/	0	1	0
Corn, unmilled	do.	625	1,771	87,410	213,285	1,165	9,232	158,307	1,154,655
Oats, unmilled	do.	36	0	4,247	0	1/	65	2	7,437
Rye, unmilled	do.	0	0	0	0	30	0	2,920	0
Grain sorghums	do.	126	216	14,166	24,518	0	0	0	0
Citrus fruits, fresh	Lb.	33,614	23,634	2,995	2,397	24,851	19,983	2,346	1,975
Almonds, shelled, fresh or dried	do.	592	1,763	609	1,659	5,799	3,036	5,897	2,727
Hops and hop extract	do.	0	0	0	0	2,023	1,939	1,816	2,351
Oilcake and meal	Mt.	220	235	38,987	40,113	2	0	493	0
Tobacco, unmanufactured	Lb.	2,683	3,185	4,372	5,223	0	0	0	0
Cattle hides, whole	No.	840	619	9,207	7,481	717	220	8,108	1,796
Other hides and skins, ex. furskins	do.	824	545	3,445	2,531	625	0	3,364	0
Sunflower seed	Lb.	0	0	0	0	0	0	0	0
Peanuts, shelled, green	do.	8,068	7,037	2,245	2,104	0	0	0	0
Soybeans	do.	133	61	37,180	10,229	1/	324	1	62,975
Flaxseed	Bu.	0	0	0	0	0	0	0	0
Cotton, excluding linters	Rba.	27	32	5,930	9,698	1/	0	118	0
Alfalfa seed, certified	Lb.	873	1,354	798	1,121	0	0	0	0
Tallow, inedible	do.	8,618	24,465	1,564	4,690	85,905	2,168	13,640	348
Linseed oil, raw	do.	28,259	16,816	12,722	4,029	0	0	0	0
Other	do.	---	---	5,062	2,873	---	---	488	2,721
Total		---	---	249,733	447,254	---	---	396,433	1,863,547
Romania									
Total 2/									
		Quantity		Value		Quantity		Value	
		1974/75	1975/76	1974/75	1975/76	1974/75	1975/76	1974/75	1975/76
		-- Thousands --		-- 1,000 dollars --		-- Thousands --		-- 1,000 dollars --	
Dairy cattle	No.	0	0	0	0	2	2	2,626	1,214
Swine	do.	1/	0	68	0	1/	2	132	466
Pork livers, fresh or frozen	Lb.	0	0	0	0	1,911	5,293	422	1,228
Wheat, unmilled	Mt.	0	112	0	15,154	1,030	4,776	201,123	736,304
Rice	do.	0	0	0	0	30	72	14,271	21,953
Barley, unmilled	do.	30	0	4,732	0	30	133	7,002	15,476
Corn, unmilled	do.	842	26	115,497	2,947	2,816	11,508	387,257	1,427,601
Oats, unmilled	do.	0	0	0	0	36	65	4,249	7,437
Rye, unmilled	do.	0	0	0	0	30	0	2,920	0
Grain sorghums	do.	33	0	3,310	0	180	241	19,277	27,227
Citrus fruits, fresh	Lb.	0	0	0	0	101,150	77,499	8,085	7,009
Almonds, shelled, fresh or dried	do.	0	0	0	0	6,978	4,799	7,122	4,386
Hops and hop extract	do.	0	0	0	0	2,211	3,145	1,952	3,182
Oil cake and meal	Mt.	12	36	1,920	5,575	571	556	99,748	91,297
Tobacco, unmanufactured	Lb.	0	0	0	0	5,289	6,906	7,784	10,889
Cattle hides, whole	No.	1,441	1,588	15,246	17,361	4,146	3,387	44,877	38,072
Other hides and skins, ex. furskins	do.	0	1,460	0	7,751	1,929	2,363	10,171	11,842
Sunflower seed	Lb.	0	0	0	0	11,023	17,889	1,750	1,997
Peanuts, shelled, green	do.	0	0	0	0	10,965	10,080	3,039	3,072
Soybeans	do.	15	163	3,506	31,621	148	548	40,714	104,827
Flaxseed	Bu.	0	0	0	0	0	255	0	1,673
Cotton, excluding linters	Rba.	44	0	12,301	0	71	32	18,349	9,698
Alfalfa seed, certified	Lb.	0	0	0	0	873	2,269	798	1,835
Tallow, inedible	do.	0	0	0	0	94,523	28,870	15,204	5,083
Linseed oil, raw	do.	0	0	0	0	28,259	16,816	12,722	4,029
Other	do.	---	---	70	244	---	---	9,832	9,109
Total		---	---	156,650	80,653	---	---	921,417	2,546,906

1/ Less than 500.

2/ Totals may not add due to rounding.

--- means quantity not added, only value.

TABLE 12.--U.S. AGRICULTURAL EXPORTS: QUANTITY AND VALUE BY COMMODITY

COMMODITY	UNIT	JULY-JUNE				JUNE			
		QUANTITY		VALUE		QUANTITY		VALUE	
		74/75 THOU.	75/76 1/ THOU.	74/75 1,000 DOL.	75/76 1/ 1,000 DOL.	1975 THOU.	1976 1/ THOU.	1975 1,000 DOL.	1976 1/ 1,000 DOL.
ALL COMMODITIES	---	---	---	102,858,400	109,388,800	---	---	8,551,100	9,730,700
NONAGRICULTURAL COMMODITIES	---	---	---	81,280,085	87,241,872	---	---	7,161,432	7,906,853
AGRICULTURAL COMMODITIES	---	---	---	21,578,315	22,146,928	---	---	1,389,668	1,823,847
ANIMALS AND ANIMAL PRODUCTS	---	---	---	1,703,777	2,018,651	---	---	133,524	186,982
ANIMALS LIVE, EX POULTRY	---	---	---	---	---	---	---	---	---
CATTLE	NO	207	199	130,106	119,064	---	---	7,514	8,784
OTHER	---	---	---	94,858	85,617	15	15	5,194	6,693
	---	---	---	35,248	33,448	---	---	2,319	2,091
DAIRY PRODUCTS	---	---	---	---	---	---	---	---	---
ANHYDROUS MILK FAT	LB	187	67	134,476	118,869	---	---	14,390	20,110
BUTTER	LB	696	624	597	577	10	9	13	12
CHEESE AND CURD	LB	8,100	8,775	9,075	10,958	33	39	23	38
MILK AND CREAM:	---	---	---	---	---	---	---	---	---
CONDENSED OR EVAPORATED	LB	45,914	55,289	11,346	15,351	726	772	825	1,036
DRY, WHOLE MILK AND CREAM	LB	40,559	36,610	10,950	9,924	4,371	5,857	1,103	1,775
FRESH	GAL	1,763	2,348	4,102	5,864	3,291	2,430	631	686
NONFAT DRY	LB	104,658	62,255	58,773	35,028	162	190	366	453
OTHER	---	---	---	39,466	41,083	14,067	20,440	8,120	11,736
FATS, OILS, AND GREASES	---	---	---	---	---	---	---	---	---
LARD AND OTHER RENDERED PIG FAT	LB	2,662,805	2,012,458	486,834	358,481	182,496	166,685	30,610	28,227
TALLOW:	LB	116,438	118,597	30,829	26,066	8,848	15,141	2,249	2,748
EDIBLE	LB	26,935	13,882	5,819	2,329	0	6,366	0	1,032
INEDIBLE	LB	2,251,386	1,776,039	392,232	305,510	155,180	138,413	24,258	22,966
OTHER	LB	268,046	103,940	57,953	24,577	18,469	6,765	4,104	1,480
MEATS AND MEAT PREPARATIONS	---	---	---	---	---	---	---	---	---
BEEF AND VEAL, EXCEPT OFFALS	LB	612,486	792,113	341,742	572,729	46,428	73,808	32,445	51,962
PORK, EXCEPT OFFALS	LB	37,158	66,709	52,047	98,648	2,325	7,665	3,606	10,092
OFFALS, EDIBLE, VARIETY MEATS	LB	149,036	276,821	115,271	262,961	18,503	22,527	17,037	21,817
OTHER	LB	318,688	324,401	110,057	131,110	17,484	32,548	6,463	12,717
POULTRY AND POULTRY PRODUCTS	---	---	---	---	---	---	---	---	---
POULTRY, LIVE:	---	---	---	135,013	207,129	---	---	12,983	22,580
BREEDING CHICKS	NO	10,360	9,023	15,009	16,114	824	877	1,662	1,794
BABY CHICKS, EX BREEDING CHICKS	NO	24,744	19,609	3,742	5,003	1,262	1,299	330	410
OTHER	---	---	---	4,376	8,797	---	---	410	799
POULTRY MEAT, FRESH, FROZEN:	---	---	---	---	---	---	---	---	---
CHICKENS	LB	124,443	198,364	45,042	81,509	12,409	26,638	4,629	10,985
TURKEYS	LB	34,984	63,655	20,716	42,215	2,327	6,267	2,157	3,445
OTHER	LB	14,545	16,016	6,800	7,960	812	1,579	390	820
POULTRY, CANNED AND SPECIALTIES	LB	5,314	5,361	3,273	3,044	426	592	238	342
EGGS IN THE SHELL, FOR HATCHING	OOZ	11,907	14,649	15,976	20,996	1,031	1,341	1,379	1,946
EGGS IN THE SHELL, OTHER	OOZ	9,242	10,080	5,288	6,075	931	897	490	522
EGGS, DRIED	LB	3,513	1,630	5,716	2,637	231	135	398	218
EGGS OTHERWISE PRESERVED	LB	3,478	5,781	2,096	3,585	807	197	487	124

CONTINUED--

TABLE 12.--U.S. AGRICULTURAL EXPORTS: QUANTITY AND VALUE BY COMMODITY--CONTINUED

COMMODITY	UNIT	JULY-JUNE				JUNE			
		QUANTITY		VALUE		QUANTITY		VALUE	
		74/75 THOU.	75/76 1/ THOU.	74/75 1,000 DOL.	75/76 1/ 1,000 DOL.	1975 THOU.	1976 1/ THOU.	1975 1,000 DOL.	1976 1/ 1,000 DOL.
HIDES AND SKINS, INC FURSKINS									
CATTLE HIDES, WHOLE	NO	20,510	22,693	411,389	560,749			28,532	48,079
FURSKINS				110,015	165,956	1,716	2,007	19,923	39,322
OTHER				46,691	50,405			5,424	5,251
OTHER ANIMAL PRODUCTS								3,185	3,506
HAIR, ANIMAL, EX WOOL OR FINE HAIR	LB	1,491	1,872	64,216	81,629			7,050	7,240
SAUSAGE CASINGS	LB	12,866	13,512	974	767	242	127	75	93
WOOL, UNMANUFACTURED, INC FINE HAIR	CLB	14,760	12,267	19,006	22,630	1,261	1,377	1,690	2,187
OTHER				19,660	25,740	2,301	819	3,058	2,182
				25,575	32,491			2,226	2,779
VEGETABLE PRODUCTS				19,874,538	20,128,277			1,256,143	1,636,865
COTTON, UNMANUFACTURED	RBA	4,036	3,442	1,027,921	881,937				
COTTON, RAW	RBA	3,816	3,258	1,016,877	873,004	403	327	95,834	89,518
LINTERS	RBA	221	184	11,044	8,933	392	315	95,217	89,015
						11	12	617	503
FRUITS AND PREPARATIONS									
CANNED				648,356	729,787			69,344	74,662
CHERRIES	LB	277,829	279,286	75,304	77,405	18,668	20,163	5,334	5,569
FRUIT COCKTAIL	LB	18,417	26,220	6,720	7,915	2,734	953	941	348
PEACHES	LB	83,396	80,148	23,777	22,669	7,035	4,384	2,031	1,240
PEARS	LB	98,031	96,621	24,053	23,576	4,477	7,653	1,135	1,905
PINEAPPLES	LB	6,355	7,864	1,752	2,082	549	549	157	129
OTHER	LB	43,772	36,344	19,049	10,336	2,017	2,844	495	664
DRIED				8,954	10,827	1,856	3,780	574	1,284
PRUNES	LB	27,858	32,083	88,704	116,833	16,874	18,842	6,829	6,520
GRAPES (RAISINS)	LB	198,678	305,752	30,092	47,991	5,822	9,316	2,083	2,739
OTHER	LB	79,811	140,469	47,815	52,851	9,656	8,678	4,138	3,167
FRESH				10,797	15,992	1,395	848	608	624
APPLES	LB	2,853,076	2,931,899	381,825	411,905	328,107	359,711	48,020	49,675
BERRIES	LB	233,887	225,431	37,178	33,295	13,450	16,024	2,681	2,225
GRAPEFRUITS	LB	36,732	41,039	11,724	14,093	4,943	5,668	1,623	1,770
GRAPES	LB	518,481	604,562	54,366	61,258	50,032	36,651	6,718	4,134
LEMONS AND LINES	LB	232,113	252,040	46,422	52,446	3,645	7,004	1,558	2,764
ORANGES, TANGERINES, & CLEMENTINES	LB	481,825	401,159	72,624	77,623	57,971	73,281	10,768	11,062
PEARS	LB	977,817	1,013,433	106,464	115,453	138,723	136,925	15,233	14,959
OTHER	LB	76,322	74,767	11,777	11,373	712	2,425	161	437
FRUIT JUICES				41,270	46,364	58,630	81,733	9,278	12,324
GRAPEFRUIT	GAL	38,764	44,297	87,392	109,068	3,236	4,391	8,335	11,204
ORANGE	GAL	5,982	6,815	10,231	12,372	616	739	1,153	1,394
OTHER	GAL	22,545	25,984	58,792	71,369	1,797	2,568	5,385	7,035
FROZEN FRUITS	LB	10,237	11,498	18,369	25,327	823	1,084	1,798	2,775
OTHER		23,286	28,783	7,074	7,776	1,244	2,984	319	1,014
				8,056	6,800			507	671
NUTS AND PREPARATIONS				156,550	176,508			8,270	8,262
ALMONDS, SHELLED BASIS	LB	96,555	102,878	101,460	95,898	5,170	5,782	5,378	5,523
WALNUTS, NOT SHELLED BASIS	LB	66,536	101,129	23,664	39,048	1,281	1,950	440	703
OTHER				31,426	41,562			2,453	2,062

CONTINUED--

-12-



TABLE 11.—U.S. AGRICULTURAL EXPORTS: QUANTITY AND VALUE BY COMMODITY—CONTINUED

COMMODITY	UNIT	JULY-JUNE				JUNE			
		QUANTITY		VALUE		QUANTITY		VALUE	
		74/75 THOU.	75/76 1/ THOU.	74/75 1,000 DOL.	75/76 1/ 1,000 DOL.	1975 THOU.	1976 1/ THOU.	1975 1,000 DOL.	1976 1/ 1,000 DOL.
GRAINS AND PREPARATIONS	---	---	---	10,942,215	11,296,628	---	---	743,186	884,654
FEED GRAINS AND PRODUCTS	MT	34,673	46,668	4,812,898	5,641,293	2,308	4,309	283,538	519,939
FEED GRAINS	MT	34,328	46,374	4,762,479	5,597,715	2,285	4,280	279,888	515,729
BARLEY	BU	38,277	23,268	140,642	63,041	836	1,303	3,612	3,143
CORN	BU	1,122,197	1,561,789	3,988,460	4,835,327	81,155	159,404	257,746	489,829
GRAIN SORGHUMS	BU	190,894	236,834	616,308	678,133	7,657	7,786	17,933	22,322
OATS	BU	9,812	12,584	17,069	21,214	725	365	597	436
MALT AND FLOUR, INC BARLEY MALT	LB	73,007	33,796	9,445	4,964	4,722	5,412	702	788
CORN GRITS AND HOMINY	LB	41,759	32,398	2,963	2,526	3,639	2,697	240	230
CORNMEAL	CWT	2,078	2,005	18,056	17,422	164	229	1,453	2,012
CORN STARCH	LB	32,269	76,575	16,069	15,031	5,533	5,016	1,253	1,064
OATMEAL AND GROATS	CWT	98	210	1,080	2,572	0	4	0	56
OATMEAL & OATS, ROLLED, ETC	LB	20,659	6,130	2,804	1,062	82	245	22	60
RICE	LB	5,059,180	3,499,450	1,002,185	540,751	559,357	348,539	95,275	46,198
MILLED	LB	3,651,537	2,407,278	753,092	404,493	324,711	264,144	59,873	37,284
HUSKED, BROWN	LB	1,407,644	1,092,172	249,093	136,258	234,646	84,395	35,402	8,914
RYE	BU	3,957	1,118	11,649	3,334	0	1	0	1
WHEAT AND PRODUCTS	BU	1,039,963	1,164,284	5,000,865	4,976,293	82,017	72,923	355,017	304,499
WHEAT	BU	999,236	1,125,866	4,797,015	4,803,431	77,583	66,813	334,439	276,297
WHEAT FLOUR	BU	30,107	30,166	147,667	131,031	2,891	5,651	13,171	25,739
OTHER WHEAT PRODUCTS	BU	10,620	8,252	56,183	41,831	1,543	458	7,407	2,463
BAKERY PRODUCTS	LB	36,609	42,827	18,518	22,147	2,796	3,897	1,373	1,974
DIETETIC FOODS	LB	24,184	5,792	4,689	2,976	951	528	201	385
BLENDED FOOD PRODUCTS	LB	331,276	305,189	50,023	51,575	24,006	24,511	3,323	4,361
OTHER	---	---	---	41,388	58,259	---	---	4,458	7,296
FEEDS AND FODDERS, EX OIL CAKE/MEAL	---	---	---	288,272	345,188	---	---	26,584	35,411
CORN BYPRODUCTS, FEED	STN	842	1,370	85,541	127,862	64	115	6,469	12,215
ALFALFA MEAL, DEHYDRATED	STN	85	79	9,596	8,007	9	13	1,034	1,300
ALFALFA MEAL, SUN-CURED	STN	132	87	12,908	8,092	6	13	1,318	1,296
ALFALFA HAY CUBES	STN	102	76	8,299	6,244	2	9	123	805
ANIMAL FEED, PREPARED	STN	241	235	58,566	66,562	19	22	4,954	6,960
OTHER	---	---	---	113,362	128,421	---	---	12,682	12,835
OILSEEDS AND PRODUCTS	---	---	---	4,852,320	4,642,270	---	---	178,709	412,291
OIL CAKE AND MEAL	STN	4,699	5,107	731,994	774,034	326	492	50,227	78,457
SOYBEAN OIL CAKE AND MEAL	STN	4,503	4,895	692,807	739,698	316	475	48,413	76,011
OTHER	STN	196	212	39,188	34,336	9	17	1,814	2,445
OILSEEDS	---	---	---	3,202,947	3,223,623	---	---	97,336	279,153
FLAXSEED	BU	371	957	2,610	6,430	0	4	0	40
SOYBEANS	BU	404,514	566,054	2,951,232	3,078,140	13,950	47,171	83,811	265,760
SAFFLOWER SEED	LB	78,543	135,544	11,488	18,101	710	0	125	0
PEANUTS	LB	514,548	348,848	143,578	104,792	44,298	14,619	11,733	5,057
OTHER	---	---	---	94,039	116,160	---	---	4,668	8,297
VEG OILS AND WAXES	LB	2,539,198	1,958,785	908,578	527,324	98,537	196,748	30,554	52,827
COTTONSEED OIL	LB	653,325	580,621	212,489	151,019	17,765	47,863	4,060	12,051
SOYBEAN OIL	LB	1,360,437	789,629	490,074	174,907	58,708	74,616	17,688	13,870
PEANUT OIL	LB	35,744	82,705	15,088	39,938	92	21,467	41	10,936
OTHER	LB	489,692	505,831	190,927	161,460	21,973	52,802	8,764	15,978
PROTEIN SUBSTANCES	LB	14,001	47,721	8,800	17,289	791	4,615	592	1,846

CONTINUED—

TABLE 12.--U.S. AGRICULTURAL EXPORTS: QUANTITY AND VALUE BY COMMODITY--CONTINUED

COMMODITY	UNIT	JULY-JUNE				JUNE			
		QUANTITY		VALUE		QUANTITY		VALUE	
		74/75 THOU.	75/76 1/ THOU.	74/75 1,000 DOL.	75/76 1/ 1,000 DOL.	1975 THOU.	1976 1/ THOU.	1975 1,000 DOL.	1976 1/ 1,000 DOL.
<b>TOBACCO, UNMANUFACTURED</b>									
BURLEY	LB	638,404	600,872	910,088	917,260	32,146	27,092	48,749	41,765
CIGAR WRAPPER	LB	56,823	72,229	92,345	128,980	2,852	5,331	4,437	9,060
DARK-FIRED KENTUCKY AND TENNESSEE FLUP-CURED	LB	3,888	3,774	19,961	24,221	459	131	2,858	895
MARYLAND	LB	16,881	16,264	16,743	20,919	236	872	223	1,048
BULK SMOKING TOBACCO	LB	414,738	390,633	687,762	683,770	23,263	15,938	37,046	25,931
OTHER	LB	9,706	4,931	12,589	7,193	393	963	527	1,388
	LB	34,362	12,658	49,022	16,727	72	1,128	194	1,280
	LB	102,006	100,363	31,665	35,550	4,871	2,730	3,462	2,164
<b>VEGETABLES AND PREPARATIONS</b>									
CANNED	---	---	---	549,324	556,629	---	---	42,426	48,404
ASPARAGUS	LB	193,361	214,777	56,277	60,441	13,732	18,110	3,854	4,932
CORN	LB	5,031	2,549	1,892	1,322	252	377	127	181
SOUPS	LB	42,932	54,222	11,922	15,583	2,735	3,340	874	903
TOMATOES, TOMATO SAUCE AND PUREE	LB	20,216	25,336	6,330	7,434	1,945	2,129	582	654
OTHER	LB	72,815	67,571	22,703	12,762	2,747	4,182	956	1,185
PULSES	LB	52,367	65,099	13,430	17,340	6,154	8,082	1,315	2,009
DRIED BEANS	LB	854,564	520,655	194,198	88,343	37,210	33,121	6,784	4,781
DRIED PEAS, INC CORN AND CHICK	LB	556,556	261,747	139,810	50,308	16,313	19,359	3,399	2,906
DRIED LENTILS	LB	206,507	170,441	33,115	22,005	14,467	12,242	2,016	1,569
FRESH	---	---	---	---	---	---	---	---	---
ASPARAGUS	LB	91,501	89,467	21,272	16,030	6,430	1,520	1,369	306
LETTUCE	LB	1,582,972	2,150,732	144,479	200,543	231,021	282,491	18,784	21,502
ONIONS	LB	10,750	10,458	4,189	4,401	2,045	1,680	717	711
POTATOES, EXCEPT SWEET POTATOES	LB	313,316	353,375	25,930	29,949	32,593	36,117	2,531	2,858
TOMATOES	LB	155,343	189,864	14,504	20,494	17,877	16,336	1,947	1,461
OTHER	LB	453,841	932,388	19,799	55,473	106,548	147,727	4,650	6,822
FROZEN VEGETABLES	LB	194,583	199,072	29,518	30,700	14,372	24,462	2,445	3,640
HOPS, INCLUDING EXTRACTS	LB	455,139	465,576	50,540	59,525	57,586	56,170	6,494	6,010
SOUPS AND VEGETABLES, DEHYDRATED	LB	59,009	100,893	15,173	22,398	7,962	14,079	1,990	2,740
TOMATO JUICE, CANNED	LB	24,604	26,280	25,696	26,379	2,082	653	1,834	729
VEGETABLE SEASONINGS	LB	36,385	63,679	25,507	32,214	2,210	7,921	1,467	3,641
OTHER	GAL	2,758	4,482	3,887	5,637	323	469	398	549
	LB	41,631	45,586	19,545	22,807	2,604	3,316	1,491	1,744
	---	---	---	64,562	97,866	---	---	5,826	7,787
<b>OTHER VEGETABLE PRODUCTS</b>									
COFFEE	---	---	---	499,492	582,071	---	---	43,041	41,872
DRUGS, HERBS, ROOTS, ETC	LB	31,897	49,197	39,638	63,398	3,084	2,803	4,584	3,962
ESSENTIAL OILS AND RESINOIDS	LB	11,298	9,851	19,289	22,802	1,032	801	942	1,342
FLAVORING SIRUPS, SUGARS, EXTRACTS	LB	12,494	13,030	59,889	63,420	903	1,445	4,306	6,263
HONEY	---	---	---	60,744	75,921	---	---	5,804	7,286
NURSERY STOCK	LB	3,764	4,593	2,162	2,830	143	518	79	279
SEEDS, EXCEPT DILSEEDS	---	---	---	19,339	28,113	---	---	1,044	2,212
SPICES	LB	257,525	292,213	115,962	124,461	11,618	17,371	4,221	6,561
OTHER	LB	9,692	9,727	8,957	10,367	615	797	908	743
	---	---	---	173,511	190,758	---	---	21,152	13,243

1/ PRELIMINARY

TABLE 13. U.S. AGRICULTURAL EXPORTS TO EC (9)

QUANTITY AND VALUE BY COMMODITY

COMMODITY	UNIT	JULY-JUNE				JUNE			
		QUANTITY		VALUE		QUANTITY		VALUE	
		74/75 THOU.	75/76 1/ THOU.	74/75 1,000 DOL.	75/76 1/ 1,000 DOL.	1975 THOU.	1976 1/ THOU.	1975 1,000 DOL.	1976 1/ 1,000 DOL.
<b>VARIABLE-LEVY COMMODITIES: 2/</b>									
FEED GRAINS									
CORN	MT	10,877	13,341	1,534,472	1,610,092	574	1,211	73,573	148,230
GRAIN SORGHUMS	MT	10,247	11,917	1,459,377	1,449,451	547	1,208	70,301	148,193
BARLEY	MT	583	1,243	69,286	139,570	28	0	3,272	9
OATS	MT	19	118	2,620	13,813	0	0	0	0
CORN BY-PRODUCTS	MT	27	62	3,188	7,257	0	2	0	28
RICE	MT	14	110	1,845	12,843	0	17	0	2,067
RYE GRAIN	MT	139	247	58,728	74,613	6	6	2,445	2,571
WHEAT GRAIN	MT	30	8	3,809	944	0	0	0	0
WHEAT FLOUR	MT	1,390	2,595	284,803	433,436	117	114	22,479	17,206
BEEF AND VEAL, EX VARIETY MEATS	LB	4	3	846	552	0	0	57	44
PORK, EX VARIETY MEATS	LB	2,319	3,262	2,881	4,497	95	164	131	268
LARD 3/	LB	3,285	645	2,404	610	387	23	304	21
DAIRY PRODUCTS	---	28,538	30,904	7,479	5,435	3,081	6,236	787	988
POULTRY AND EGGS	---	---	---	2,280	323	---	---	0	80
LIVE POULTRY	---	---	---	20,838	35,500	---	---	---	---
BROILERS AND FRYERS	---	---	---	1,634	1,488	---	---	2,086	1,622
STEWING CHICKENS	LB	941	3,770	572	1,994	78	255	166	69
TURKEYS	LB	72	109	38	54	0	0	46	135
OTHER FRESH POULTRY	LB	24,458	39,947	15,109	28,336	2,797	1,976	0	0
EGGS	---	90	100	78	78	23	4	1,543	1,150
OTHER	---	---	---	3,405	3,550	---	---	16	4
TOTAL VARIABLE-LEVY ITEMS	---	---	---	42,296	36,223	---	---	295	263
				1,962,681	2,215,067			5,667	4,082
<b>NONVARIABLE-LEVY COMMODITIES:</b>									
CANNED POULTRY 4/	LB	595	295	425	462	72	12	28	38
COTTON, EX LINTERS	RBA	316	119	92,896	32,837	14	11	3,461	3,478
FRUITS AND PREPARATIONS	---	---	---	121,992	152,641	---	---	14,416	13,728
FRESH FRUITS	---	---	---	53,327	62,565	91,666	90,774	9,305	8,525
CITRUS	LB	492,768	559,887	45,794	54,285	91,157	90,665	9,175	8,485
ORANGES AND TANGERINES	LB	480,423	526,118	21,996	23,308	60,769	60,702	6,005	5,460
LEMON AND LIMES	LB	230,604	253,678	15,523	12,590	24,717	23,050	2,677	2,351
GRAPEFRUITS	LB	152,195	163,336	8,215	18,325	5,671	6,913	493	674
OTHER	LB	77,039	319	60	62	0	0	0	0
APPLES	LB	16,676	10,675	2,683	1,694	342	0	66	0
GRAPES	LB	4,224	7,576	1,009	2,018	0	0	0	0
OTHER	LB	11,444	14,517	3,841	4,568	167	109	64	41
DRIED FRUITS	---	---	---	28,604	46,016	6,940	7,343	2,368	1,959
GRAPES (RAISINS)	LB	72,795	130,833	13,429	13,096	3,341	2,940	1,323	984
PRUNES	LB	26,438	34,221	12,868	26,572	2,995	4,371	943	966
OTHER	LB	38,838	83,642	2,307	5,348	604	32	102	19
FRUIT JUICES:	GAL	5,519	12,970	14,568	21,453	322	1,090	883	2,459
ORANGE	GAL	6,605	9,889	10,106	14,497	216	850	565	1,935
GRAPEFRUIT	GAL	4,769	6,920	2,784	4,172	55	160	92	333
OTHER	GAL	916	1,471	4,769	2,784	52	79	228	191
CANNED FRUITS 5/	---	---	---	19,173	19,474	5,757	1,812	1,627	508
PEACHES:	LB	73,998	73,038	3,976	4,600	1,146	190	256	48
FRUIT COCKTAIL	LB	16,900	20,937	3,582	2,519	1,157	382	311	104
PINEAPPLES	LB	12,490	9,037	5,994	5,949	1,009	582	257	160
OTHER	LB	26,766	19,418	5,622	6,407	2,455	657	802	196
OTHER FRUITS	---	---	---	6,320	4,133	---	---	234	266

CONTINUED--

TABLE 13. U.S. AGRICULTURAL EXPORTS TO EC (19)

QUANTITY AND VALUE BY COMMODITY--CONTINUED

COMMODITY	UNIT	JULY-JUNE				JUNE			
		QUANTITY		VALUE		QUANTITY		VALUE	
		74/75 THOU.	75/76 1/ THOU.	74/75 1,000 DOL.	75/76 1/ 1,000 DOL.	1975 THOU.	1976 1/ THOU.	1975 1,000 DOL.	1976 1/ 1,000 DOL.
<b>NONVARIABLE-LEVY COMMODITIES--CONT</b>									
<b>VEGETABLES AND PREPARATIONS</b>									
PULSE	---	---	---	81,205	112,554	---	---	3,173	7,523
DRIED BEANS	LB	221,516	173,818	50,113	32,139	9,136	12,857	1,767	1,746
DRIED PEAS	LB	134,897	116,977	31,612	22,780	5,553	11,213	1,009	1,472
FRESH VEGETABLES	LB	86,619	56,840	18,502	9,359	3,582	1,544	758	274
CANNED VEGETABLES	LB	22,480	186,239	3,527	16,924	97	3,887	30	517
ASPARAGUS	LB	22,785	27,054	7,217	8,922	1,402	1,048	552	620
OTHER	LB	1,682	1,378	578	600	132	203	52	98
HOPS	LB	21,103	25,676	6,639	8,322	1,270	1,745	501	522
OTHER VEGETABLES & PREPARATIONS	LB	1,364	1,498	1,140	1,370	4	0	4	0
HIDES AND SKINS	---	---	---	19,207	53,198	---	---	820	4,640
CATTLE HIDES, WHOLE	NO	---	---	92,610	134,153	---	---	4,349	6,851
CALF AND KIP SKINS	NO	1,558	2,344	20,478	35,276	115	199	1,563	3,918
OTHER	---	352	436	1,983	2,428	11	6	65	41
OILSEEDS AND PRODUCTS	---	---	---	70,148	96,449	---	---	3,221	2,871
OIL CAKE AND MEAL	MT	---	---	2,024,863	2,134,578	---	---	66,162	170,226
SOYBEAN	MT	2,988	2,975	506,325	489,946	211	210	34,819	36,871
OTHER	MT	2,873	2,824	484,958	467,846	205	197	33,951	35,034
OILSEEDS	---	115	151	22,267	22,101	5	13	868	1,836
SOYBEANS	MT	---	---	1,420,097	1,575,905	---	---	29,185	123,635
FLAXSEED	MT	4,812	7,466	1,313,074	1,476,655	121	590	26,173	123,392
OTHER	MT	9	16	2,487	4,403	0	0	0	40
VEGETABLE OILS	---	---	---	104,536	94,848	---	---	3,012	203
COTTONSEED	LB	246,474	197,833	95,284	68,287	7,166	35,926	2,050	9,099
SOYBEAN	LB	30,242	54,354	9,830	15,621	3,365	15,525	980	4,150
LNSEED	LB	9,450	1,193	4,125	237	6	2	1	1
OTHER	LB	99,373	24,842	42,820	6,299	2,236	40	634	6
TALLOW, INEDIBLE	LB	107,409	117,443	38,508	38,131	1,560	20,358	435	4,941
TOBACCO, UNMANUFACTURED	LB	412,210	335,312	67,449	54,337	6,032	40,548	1,281	6,326
VARIETY MEATS, FRESH OR FROZEN 4/	LB	293,232	250,848	398,357	361,783	21,467	13,516	31,746	19,695
NUTS AND PREPARATIONS	---	220,885	218,313	80,042	89,937	12,299	22,930	4,540	9,313
CORN GLUTEN FEED	MT	---	---	83,278	89,142	---	---	4,204	4,331
FOOD FOR RELIEF AND CHARITY	---	703	1,090	77,693	109,984	54	82	6,016	9,500
OTHER	---	---	---	132	1,708	---	---	0	15
TOTAL NONVARIABLE-LEVY ITEMS	---	---	---	231,984	275,117	---	---	19,915	25,578
TOTAL	---	---	---	3,352,926	3,549,233	---	---	159,791	274,600
	---	---	---	5,315,607	5,764,300	---	---	267,329	453,777

1/ PRELIMINARY. 2/ GRAINS, POULTRY, AND PORK WERE SUBJECT TO VARIABLE LEVIES BEGINNING ON JULY 30, 1962; RICE, ON SEPT. 1, 1964; AND BEEF AND DAIRY PRODUCTS, ON NOV. 1, 1964. 3/ LARD FOR FOOD IS A VARIABLE-LEVY COMMODITY, WHILE LARD FOR INDUSTRIAL USE IS BOUND IN THE GENERAL AGREEMENT ON TARIFFS AND TRADE (GATT) AT 3 PERCENT AD VALOREM. U.S. LARD IS FOR FOOD USE. 4/ ALTHOUGH CANNED POULTRY AND PORK VARIETY MEATS ARE SUBJECT TO VARIABLE LEVIES, THESE CANNOT EXCEED THE AMOUNT OF IMPORT DUTIES BOUND IN GATT. 5/ VARIABLE-LEVY ON SUGAR-ADDED CONTENT.

TABLE 14.--U.S. AGRICULTURAL EXPORTS: QUANTITY AND VALUE BY COMMODITY AND COUNTRY

COMMODITY AND COUNTRY	UNIT	JULY-JUNE				JUNE			
		QUANTITY		VALUE		QUANTITY		VALUE	
		74/75	75/76 1/	74/75 1,000 DOL.	75/76 1/ 1,000 DOL.	1975:	1976 1/	1975 1,000 DOL.	1976 1/ 1,000 DOL.
CATTLE, LIVE	MNO	207	199	94,858	85,617	15	15	5,194	6,693
CANADA		92	69	37,654	27,621	1	5	670	1,703
MEXICO		94	111	30,596	36,447	12	10	2,676	3,508
VENEZUELA		0	2	350	1,765	0	0	13	152
BRAZIL		0	0	784	1,718	0	0	28	0
ARGENTINA		1	0	3,466	130	0	0	4	0
HUNGARY		3	2	2,612	1,111	0	0	256	0
IRAN		2	5	2,882	5,465	0	0	423	255
REP SOUTH AFRICA		3	1	5,416	2,094	0	0	142	0
OTHER		11	9	11,098	9,266	1	1	983	1,076
MILK & CREAM, CONDENSED OR EVAPORATED	MLB	45,914	55,289	11,346	15,351	4,371	5,857	1,103	1,775
MEXICO		41,492	50,655	9,911	13,656	3,933	5,134	772	1,455
TRUST TERR P&C IS		1,315	1,080	430	349	242	103	92	36
GUINEA		940	494	267	262	12	122	2	68
OTHER		2,167	3,060	738	1,082	184	498	58	216
MILK, NONFAT DRY	MLB	104,656	62,255	58,773	35,028	14,067	20,440	8,120	11,736
GUATEMALA		427	3,267	274	1,879	0	42	0	7
EL SALVADOR		155	1,375	96	741	0	0	0	0
DOMINICAN REPUBLIC		684	2,024	309	1,165	0	0	0	0
COLOMBIA		1,850	2,927	1,108	1,155	556	2,009	318	1,149
BOLIVIA		1,218	1,229	661	701	0	1,229	0	701
CHILE		1,568	1,885	966	1,074	536	1,869	311	1,066
AFGHANISTAN		3,494	5	1,993	5	4	0	4	0
INDIA		53,499	5,208	29,742	2,969	2,235	2,963	1,273	1,688
PAKISTAN		5,329	11	3,032	10	1,928	0	1,095	0
BANGLADESH		5,652	0	3,288	0	80	0	52	0
INDONESIA		1,143	2,410	657	975	869	21	498	13
PHILIPPINES		2,187	9,552	1,358	5,551	0	1,022	0	589
MOROCCO		956	4,876	602	2,782	0	2,437	0	1,392
ALGERIA		1,100	5,488	639	3,189	1,100	0	639	0
EGYPT		703	2,365	443	1,361	0	1,019	0	581
SUDAN		5,487	3,366	3,227	2,039	4,439	180	2,623	104
TANZANIA		599	1,957	369	1,121	0	1,651	0	946
LESOTHO		0	1,462	0	850	0	0	0	0
OTHER		18,606	13,750	10,027	7,471	2,320	5,998	1,308	3,501
LARD AND OTHER RENDERED PIG FAT	MLB	116,438	118,597	30,829	26,066	8,848	15,141	2,259	2,748
CANADA		26,163	27,548	6,895	5,708	1,191	2,791	267	487
MEXICO		52,502	55,176	13,359	13,351	4,295	4,945	1,093	970
BELIZE		2,299	2,376	1,025	949	68	400	32	144
COLOMBIA		4,761	7	1,235	2	0	0	0	0
UNITED KINGDOM		28,513	30,249	7,468	5,328	3,081	5,580	767	882
OTHER		2,199	3,241	847	728	213	1,424	69	265
TALLOW, INEDIBLE	MLB	2,251,386	1,776,039	392,232	308,510	159,180	138,413	24,258	22,966
MEXICO		53,196	56,455	11,142	9,633	2,259	17	446	2

CONTINUED--

TABLE 14.--U.S. AGRICULTURAL EXPORTS: QUANTITY AND VALUE BY COMMODITY AND COUNTRY--CONTINUED

COMMODITY AND COUNTRY	UNIT	JULY-JUNE				JUNE			
		QUANTITY		VALUE		QUANTITY		VALUE	
		74/75	75/76 1/	74/75	75/76 1/	1975	1976 1/	1975	1976 1/
		1,000 DOL.		1,000 DOL.				1,000 DOL.	
COLOMBIA		60,028	49,156	9,449	7,969	2,956	1,543	405	242
BRAZIL		43,628	67,288	8,199	11,416	133	0	44	0
UNITED KINGDOM		90,044	66,699	14,961	10,833	3,714	3,115	659	475
NETHERLANDS		138,101	84,611	21,661	13,443	1,513	13,461	221	2,056
BELGIUM-LUXEMBOURG		23,243	44,225	3,342	7,440	0	6,672	0	1,033
FED. REP. OF GERMANY		47,169	85,945	8,013	13,626	662	12,326	90	1,946
USSR		85,935	2,168	13,640	340	24,528	0	3,778	0
SPAIN		96,218	83,598	14,519	13,424	4,952	6,046	628	963
ITALY		89,955	45,266	14,683	7,333	2,143	4,533	310	749
IRAN		69,998	29,592	12,480	5,349	2,724	6,527	465	1,044
INDIA		36,868	0	7,901	0	0	0	0	0
PAKISTAN		87,507	59,456	13,917	10,332	11,869	52	1,809	10
KOREA, REPUBLIC OF		198,154	167,094	33,171	27,566	8,948	16,372	1,425	2,584
JAPAN		253,502	141,293	45,707	23,638	23,470	16,522	3,464	2,703
ALGERIA		47,654	58,437	7,981	10,089	5,281	6,908	719	1,745
EGYPT		245,278	255,077	47,870	49,400	20,657	4,409	3,711	680
NIGERIA		23,898	47,642	3,819	7,688	2,607	3,803	401	610
OTHER		561,042	434,038	99,697	75,981	36,765	36,108	5,603	6,121
BEEF AND VEAL, EXCEPT OFFALS	MLB	37,158	66,709	52,047	98,648	2,325	7,666	3,606	10,092
CANADA		11,379	15,016	16,302	21,129	379	3,131	737	3,969
BERMUDA		1,259	1,485	2,476	3,109	114	240	257	461
BAHAMAS		6,584	5,466	8,433	7,593	409	382	569	453
JAMAICA		1,613	515	1,916	754	142	0	170	0
NETHERLANDS, ANTILLES		1,079	1,118	1,551	1,947	72	95	80	183
NETHERLANDS		774	1,222	1,104	2,116	87	52	104	67
SWITZERLAND		562	752	1,608	2,105	59	58	214	170
HONG KONG		744	1,180	1,216	2,005	77	156	167	263
JAPAN		5,405	28,029	6,998	42,035	650	2,343	843	2,788
OTHER		7,858	11,128	10,445	15,866	334	1,208	465	1,716
PORK, EXCEPT OFFALS	MLB	149,036	276,821	115,271	262,961	18,503	22,527	17,037	21,817
CANADA		71,399	103,171	54,209	90,843	6,369	10,303	5,491	6,747
BAHAMAS		4,566	4,390	3,808	4,533	242	299	234	272
JAPAN		51,737	150,387	43,162	152,955	10,172	10,551	10,190	11,740
OTHER		21,334	18,874	14,093	14,636	1,720	1,375	1,121	1,058
OFFALS, EDIBLE, VARIETY MEATS	MLB	318,688	324,401	110,057	131,110	17,484	32,546	6,463	12,717
MEXICO		47,583	40,949	10,811	10,666	2,933	4,090	558	954
PERU		10,891	1,872	2,717	508	0	0	0	0
UNITED KINGDOM		51,124	63,007	18,450	23,584	3,780	5,733	1,346	2,071
NETHERLANDS		44,007	34,495	13,966	12,734	2,356	4,451	764	1,761
BELGIUM-LUXEMBOURG		25,979	19,149	10,062	6,871	2,396	1,977	630	991
FRANCE		94,575	94,666	35,558	42,726	3,687	9,586	1,499	4,187
ISRAEL		5,930	9,358	3,234	5,155	365	542	193	264
JAPAN		8,170	27,050	5,233	16,178	953	2,130	705	1,262
OTHER		30,430	33,854	10,025	10,689	1,414	4,039	568	1,227

CONTINUED--

TABLE 14.--U.S. AGRICULTURAL EXPORTS: QUANTITY AND VALUE BY COMMODITY AND COUNTRY--CONTINUED

COMMODITY AND COUNTRY	UNIT	JULY-JUNE				JUNE			
		QUANTITY		VALUE		QUANTITY		VALUE	
		74/75	75/76 1/	74/75	75/76 1/	1975	1976 1/	1975	1976 1/
		1,000 DOL.		1,000 DOL.				1,000 DOL.	
BREEDING CHICKS	MNO	10,360	9,023	15,009	16,114	824	877	1,662	1,794
CANADA		1,340	1,942	1,223	1,537	100	128	114	76
MEXICO		346	276	1,002	1,084	20	23	44	47
VENEZUELA		262	294	616	849	29	22	64	93
BRAZIL		242	241	968	1,083	9	19	42	84
FRANCE		152	138	705	585	28	12	100	16
SPAIN		214	406	767	876	6	26	19	47
IRAN		103	271	258	791	46	7	128	10
THAILAND		415	326	703	566	47	58	95	127
REP. OF CHINA (TAIWAN)		358	564	433	650	60	67	70	75
JAPAN		1,607	1,484	2,772	2,772	124	146	437	523
OTHER		5,319	3,081	5,549	5,322	352	368	559	696
POULTRY MEAT, CHICKENS, FRESH, FROZEN	MLB	124,443	198,344	45,042	81,509	12,409	26,638	4,629	10,985
CANADA		7,301	19,536	3,345	9,667	1,093	2,882	509	1,444
MEXICO		7,559	11,534	2,727	4,254	848	1,036	318	359
BERMUDA		2,418	2,174	1,721	1,583	153	216	107	161
JAMAICA 2/		0	16,387	0	2,691	0	3,105	0	424
JAMAICA		27,379	13,334	3,976	2,206	1,983	0	283	0
LEEWARD-WINDWARD IS		7,815	8,049	2,266	1,774	647	351	148	53
NETHERLANDS ANTILLES		6,743	7,512	3,165	3,772	283	509	136	222
LEBANON		2,543	7	1,211	12	0	0	0	0
IRAQ		0	15,259	0	6,866	0	7,744	0	3,485
SINGAPORE		9,262	9,758	3,800	4,885	888	1,388	381	639
HONG KONG		21,679	25,638	7,603	11,021	2,298	2,739	947	1,135
JAPAN		19,190	42,663	8,939	20,551	1,929	4,103	912	1,827
FR PACIFIC ISLANDS		1,814	3,245	1,027	1,899	258	350	151	181
CANARY ISLANDS		1,271	3,597	452	1,726	684	0	239	0
OTHER		12,471	19,649	4,809	8,602	1,345	2,215	504	1,051
POULTRY MEAT, TURKEYS, FRESH, FROZEN	MLB	34,984	63,655	20,716	42,215	3,807	6,267	2,157	3,445
CANADA		1,385	10,783	706	5,724	65	2,956	30	1,510
UNITED KINGDOM		2,332	6,726	2,753	6,289	192	352	185	361
FED. REP. OF GERMANY		17,737	27,111	10,032	17,824	1,862	1,389	1,016	690
SWITZERLAND		1,479	1,778	852	1,544	357	325	229	311
ITALY		3,383	4,800	1,805	3,215	742	122	340	47
HONG KONG		1,549	1,775	662	939	73	130	33	53
JAPAN		669	1,301	450	938	207	0	171	0
OTHER		6,451	9,379	3,456	5,742	310	953	152	474
CATTLE HIDES, WHOLE	MNO	20,510	22,693	254,684	344,389	1,716	2,007	19,923	39,322
CANADA		752	956	9,435	14,939	77	89	950	1,657
MEXICO		2,382	2,148	26,934	28,625	210	157	2,321	2,807
FRANCE		553	429	7,595	7,502	18	49	247	1,138
CZECHOSLOVAKIA		792	717	7,703	8,852	43	56	335	1,095
POLAND		840	619	9,207	7,481	9	55	137	962

CONTINUED--

TABLE 14.--U.S. AGRICULTURAL EXPORTS: QUANTITY AND VALUE BY COMMODITY AND COUNTRY--CONTINUED

COMMODITY AND COUNTRY	UNIT	JULY-JUNE				JUNE			
		QUANTITY		VALUE		QUANTITY		VALUE	
		74/75	75/76 1/	74/75	75/76 1/	1975	1976 1/	1975	1976 1/
		1,000 DOL.		1,000 DOL.		1,000 DOL.		1,000 DOL.	
USSR		717	220	8,108	1,796	153	2	1,140	48
SPAIN		900	719	10,235	9,876	71	19	672	281
ITALY		444	1,012	6,706	15,469	59	95	893	1,856
ROMANIA		1,441	1,968	15,246	17,361	131	278	951	4,999
KOREA, REPUBLIC OF		1,661	2,924	23,788	55,211	134	270	2,126	6,529
REP. OF CHINA (TAIWAN)		629	777	8,175	11,880	56	89	731	1,607
JAPAN		6,892	8,133	91,761	134,178	560	726	7,467	14,261
OTHER		2,508	2,459	29,791	31,219	197	121	1,930	2,074
COTTON, RAW EXCLUDING LINTERS	MRBA	3,016	3,258	1,016,877	873,004	392	315	95,217	89,015
CANADA		186	134	45,293	32,793	20	17	4,191	4,649
ITALY		94	57	27,590	15,213	3	4	620	1,105
BANGLADESH		70	150	20,028	34,774	0	0	0	0
THAILAND		114	73	27,760	17,766	14	11	3,017	3,044
INDONESIA		77	248	24,530	66,464	7	17	1,435	4,844
PHILIPPINES		100	117	28,251	32,235	11	6	2,948	1,794
PEOPLES REP. OF CHINA		359	8	104,194	2,365	74	0	22,534	0
KOREA, REPUBLIC OF		541	970	152,647	280,715	57	64	15,569	18,213
HONG KONG		99	105	22,696	25,511	26	35	5,049	9,439
REP. OF CHINA (TAIWAN)		363	528	69,496	121,551	53	45	9,105	11,101
JAPAN		987	599	257,108	165,551	84	74	20,025	22,024
OTHER		824	280	237,284	78,067	43	42	10,726	12,803
FRUIT COCKTAIL, CANNED	MLB	83,396	80,148	23,777	22,669	7,035	4,394	2,031	1,240
CANADA		42,847	42,447	12,132	12,043	2,890	2,617	853	736
SWEDEN		4,037	4,167	1,155	1,110	534	70	151	20
NORWAY		1,910	1,341	540	371	144	0	40	0
UNITED KINGDOM		4,195	2,140	1,187	670	97	105	33	29
NETHERLANDS		1,344	2,174	358	568	258	82	65	19
BELGIUM-LUXEMBOURG		4,153	1,631	1,333	508	143	121	46	38
FED. REP. OF GERMANY		2,421	2,425	577	596	571	67	139	16
AUSTRIA		1,983	2,270	558	595	337	99	89	25
SWITZERLAND		6,287	6,800	1,809	1,780	210	5	62	2
HONG KONG		2,270	2,258	645	629	254	90	78	27
JAPAN		2,437	3,063	720	973	761	115	227	35
OTHER		9,513	9,433	2,752	2,825	816	1,013	246	293
PEACHES, CANNED	MLB	98,031	96,621	24,053	23,876	4,477	7,653	1,135	1,905
CANADA		55,883	30,823	13,462	12,538	1,715	4,286	424	1,084
SWEDEN		3,369	3,549	974	923	349	19	101	6
NETHERLANDS		3,183	3,785	716	810	57	65	12	17
BELGIUM-LUXEMBOURG		4,224	3,116	1,167	812	161	96	48	24
FED. REP. OF GERMANY		7,811	10,743	1,711	2,231	854	13	180	3
AUSTRIA		3,813	1,906	926	421	186	109	24	28
SWITZERLAND		6,539	539	1,593	129	91	0	26	0
JAPAN		2,374	9,563	696	2,309	530	2,452	149	576
OTHER		10,835	13,418	2,608	3,395	809	613	170	168

CONTINUED--



TABLE 14.--U.S. AGRICULTURAL EXPORTS: QUANTITY AND VALUE BY COMMODITY AND COUNTRY--CONTINUED

COMMODITY AND COUNTRY	UNIT	JULY-JUNE				JUNE			
		QUANTITY		VALUE		QUANTITY		VALUE	
		74/75	75/76 1/	74/75	75/76 1/	1975	1976 1/	1975	1976 1/
		1,000 DOL.		1,000 DOL.				1,000 DOL.	
PRUNES, DRIED	MLB	79,811	140,469	30,092	47,991	5,822	9,316	2,083	2,739
CANADA		9,846	9,384	3,831	3,358	845	907	328	301
VENEZUELA		2,186	1,826	1,047	755	61	121	26	45
SWEDEN		5,286	6,276	2,555	2,747	585	542	257	247
NORWAY		2,244	4,046	969	1,506	237	175	82	65
FINLAND		4,987	8,678	2,173	3,540	193	675	70	233
DENMARK		4,930	5,711	1,870	1,989	346	220	106	77
UNITED KINGDOM		6,353	8,540	2,242	2,778	585	563	167	193
NETHERLANDS		2,625	3,434	943	1,197	300	212	99	81
BELGIUM-LUXEMBOURG		2,658	3,516	1,067	1,316	139	317	51	125
FRANCE		4,278	33,803	1,501	11,097	871	170	270	72
FED. REP. OF GERMANY		7,035	8,054	2,512	2,886	540	488	167	162
POLAND		2,405	1,138	822	384	0	0	0	0
USSR		0	4,882	0	1,559	0	1,386	0	432
SPAIN		1,442	3,787	602	1,431	22	136	8	57
ITALY		10,628	20,248	2,631	5,214	177	2,402	73	256
JAPAN		1,645	2,306	672	815	99	96	37	31
OTHER		11,265	14,840	4,655	5,420	824	906	342	361
GRAPES, DRIED (RAISINS)	MLB	99,787	135,863	47,815	52,851	9,656	8,678	4,138	3,167
CANADA		15,481	18,928	8,125	9,043	859	680	392	399
VENEZUELA		1,098	2,148	649	1,318	109	54	73	35
SWEDEN		6,199	7,399	3,403	3,158	626	106	299	49
NORWAY		2,663	4,063	1,532	1,877	61	168	35	72
FINLAND		4,117	6,090	2,254	2,768	225	404	106	182
DENMARK		3,933	5,193	2,136	2,318	207	209	100	87
UNITED KINGDOM		11,872	15,252	5,273	5,028	2,240	2,200	817	679
NETHERLANDS		3,016	4,501	1,640	2,228	297	210	166	97
BELGIUM-LUXEMBOURG		1,577	2,340	836	1,145	120	93	61	47
FED. REP. OF GERMANY		6,394	5,295	2,837	1,742	292	228	116	74
JAPAN		29,562	46,207	11,764	13,839	3,150	2,583	1,237	733
NEW ZEALAND		2,093	3,230	1,516	1,921	170	533	130	259
OTHER		11,784	15,218	5,851	6,465	1,299	1,111	606	442
GRAPEFRUITS, FRESH	MLB	518,481	604,562	54,366	61,258	50,032	36,651	6,718	4,134
CANADA		114,304	139,767	10,787	12,650	6,776	7,312	739	844
UNITED KINGDOM		6,321	11,675	665	1,332	584	976	63	89
NETHERLANDS		25,209	60,304	2,735	7,224	3,625	2,190	258	210
FRANCE		38,504	70,857	4,230	7,761	523	1,417	56	163
FED. REP. OF GERMANY		3,853	15,320	443	1,442	754	800	100	72
JAPAN		319,911	294,651	34,524	29,486	37,364	22,235	5,452	2,596
OTHER		9,379	11,988	982	1,362	408	1,721	50	160
GRAPES, FRESH	MLB	232,113	252,040	46,422	52,446	3,645	7,004	1,558	2,764
CANADA		188,565	196,015	34,738	36,440	3,493	6,410	1,478	2,539
VENEZUELA		3,373	1,676	1,147	665	0	0	0	0

CONTINUED--

TABLE 14.--U.S. AGRICULTURAL EXPORTS: QUANTITY AND VALUE BY COMMODITY AND COUNTRY--CONTINUED

COMMODITY AND COUNTRY	UNIT	JULY-JUNE				JUNE			
		QUANTITY		VALUE		QUANTITY		VALUE	
		74/75	75/76 1/	74/75	75/76 1/	1975	1976 1/	1975	1976 1/
		1,000 DOL.	1,000 DOL.			1,000 DOL.	1,000 DOL.		
UNITED KINGDOM		2,724	4,241	628	1,208	0	0	0	0
SINGAPORE		4,939	6,384	1,288	1,663	125	76	68	36
INDONESIA		1,855	3,865	482	1,083	0	46	0	19
HONG KONG		15,942	13,292	4,465	4,370	0	206	0	77
JAPAN		1,581	4,299	594	1,489	0	16	0	10
OTHER		13,135	22,268	3,078	5,526	27	251	11	89
LEMONS AND LIMES, FRESH	MLB	481,825	401,159	72,624	77,623	57,971	73,281	10,768	11,062
CANADA		42,472	41,610	7,187	7,859	4,429	4,049	857	686
NETHERLANDS		47,937	21,987	4,836	2,755	4,321	2,789	491	286
FRANCE		63,890	41,388	6,497	4,542	5,950	7,545	689	779
FED. REP. OF GERMANY		28,893	27,785	2,922	3,308	12,741	6,454	1,299	636
POLAND		29,298	23,634	2,638	2,397	7,412	6,512	642	648
USSR		21,634	19,983	2,054	1,975	2,022	3,850	200	373
JAPAN		208,680	175,445	41,969	48,233	17,172	25,842	6,109	5,845
OTHER		39,020	69,327	4,520	6,554	3,925	16,260	482	1,808
ORANGES, TANGERINES, CLEMENTINES, FRESH	MLB	977,817	1,013,433	106,464	115,453	138,723	136,925	15,233	14,959
CANADA		379,839	396,351	44,189	47,125	35,672	38,228	4,192	4,655
UNITED KINGDOM		37,893	45,678	3,729	4,226	10,455	11,682	1,210	1,067
NETHERLANDS		115,230	109,020	10,463	10,311	32,762	23,958	3,070	2,193
FRANCE		38,787	37,302	3,966	3,628	10,453	9,070	1,049	797
FED. REP. OF GERMANY		32,373	43,207	3,240	3,535	4,662	7,261	458	657
GERMAN DEM. REPUBLIC		37,198	25,954	2,262	1,794	0	38	0	3
SINGAPORE		13,832	29,957	1,534	3,286	2,266	3,822	250	434
HONG KONG		188,655	212,556	22,146	26,831	24,039	20,709	2,751	2,686
JAPAN		46,043	53,350	6,242	8,317	6,219	8,294	988	1,148
OTHER		87,968	60,056	8,692	6,401	12,168	13,564	1,264	1,318
GRAPEFRUIT JUICE	MGAL	5,982	6,815	10,231	12,372	516	739	1,153	1,394
CANADA		4,276	4,188	6,626	6,711	483	463	821	769
FRANCE		395	597	545	829	23	80	30	113
FED. REP. OF GERMANY		338	526	617	898	9	29	11	60
SWITZERLAND		173	160	537	482	10	22	34	62
JAPAN		130	173	422	695	4	0	5	2
OTHER		670	1,171	1,484	2,757	86	144	252	389
ORANGE JUICE	MGAL	22,545	25,984	58,792	71,369	1,797	2,568	5,385	7,035
CANADA		12,197	13,179	32,411	38,463	1,128	1,275	3,313	3,716
SWEDEN		2,099	2,038	5,740	7,097	143	99	505	364
NETHERLANDS		1,220	1,480	3,137	3,755	13	276	88	797
FED. REP. OF GERMANY		1,205	1,907	2,616	3,995	50	141	157	302
OTHER		5,836	7,380	14,887	18,059	464	777	1,322	1,856
ALMONDS, SHELLLED BASIS	MLB	96,555	102,878	101,460	95,898	5,170	5,782	5,378	5,523
SWEDEN		5,651	5,455	5,903	5,002	396	36	398	33
UNITED KINGDOM		6,295	7,940	7,034	7,498	333	905	324	847

CONTINUED--

TABLE 14.--U.S. AGRICULTURAL EXPORTS: QUANTITY AND VALUE BY COMMODITY AND COUNTRY--CONTINUED

COMMODITY AND COUNTRY	UNIT	JULY-JUNE				JUNE			
		QUANTITY		VALUE		QUANTITY		VALUE	
		74/75	75/76 1/	74/75	75/76 1/	1975-	1976 1/	1975	1976 1/
		1,000 DOL.	1,000 DOL.			1,000 DOL.	1,000 DOL.		
FRANCE		5,991	6,558	6,476	5,952				
FED.REP.OF GERMANY		38,902	34,682	41,112	32,038	2,324	2,153	398	70
SWITZERLAND		4,587	3,699	5,127	3,376	150	276	168	264
USSR		5,799	3,036	5,897	2,727	0	176	0	160
JAPAN		7,604	18,462	7,331	15,654	450	1,112	499	1,084
OTHER		21,727	25,045	22,581	23,651	1,250	1,048	1,276	982
WALNUTS, NOT SHELLD BASIS	MLB								
CANADA		66,536	101,129	23,664	39,048	1,291	1,950	440	703
BRAZIL		7,808	6,065	2,653	1,946	175	249	49	71
FRANCE		4,823	2,269	1,768	853	0	11	0	4
FED.REP.OF GERMANY		1,883	7,491	673	2,915	0	0	0	0
SPAIN		18,210	22,560	6,450	9,442	19	0	10	0
ITALY		12,441	24,590	4,578	9,829	104	307	44	117
OTHER		4,956	9,028	1,657	3,498	0	66	0	19
		16,415	29,125	5,885	10,565	983	1,318	337	492
FEED GRAINS	HMT								
MEXICO		34,328	46,374	4,762,479	5,597,715	2,285	4,280	279,888	515,729
UNITED KINGDOM		2,212	1,329	340,119	164,667	123	11	17,997	1,400
NETHERLANDS		668	1,010	93,551	118,665	0	71	0	8,405
BELGIUM-LUXEMBOURG		4,497	4,117	601,226	488,527	302	272	35,887	32,665
FED.REP.OF GERMANY		479	1,015	62,639	118,117	0	155	0	19,943
POLAND		2,868	4,409	456,628	543,960	105	217	15,964	26,875
USSR		807	2,064	108,093	246,875	34	116	4,633	13,535
SPAIN		1,165	9,297	158,310	1,162,092	45	1,024	6,359	127,475
PORTUGAL		2,666	2,091	352,561	251,683	441	70	51,395	9,556
ITALY		1,039	1,135	144,182	134,120	39	62	4,578	7,442
ROMANIA		2,306	2,716	311,558	331,401	167	472	21,722	57,321
ISRAEL		905	26	123,539	2,947	77	0	9,505	0
JAPAN		864	908	107,679	110,289	0	62	0	7,263
UNDNFTD CTRY-CAN T/S		7,193	8,040	982,311	952,914	501	749	58,113	87,791
OTHER		1,127	1,560	147,885	171,890	33	251	3,684	29,485
		5,533	6,658	772,200	799,548	419	708	50,051	86,514
BARLEY	HMT								
MEXICO		833	507	140,642	63,041	18	28	3,612	3,143
COLOMBIA		206	30	42,442	5,729	18	0	3,612	0
FED.REP.OF GERMANY		26	0	4,932	0	0	0	0	0
GERMAN DEM.REPUBLIC		2	83	184	9,326	0	0	0	0
POLAND		0	56	0	6,404	0	0	0	0
ITALY		20	77	2,269	9,072	0	12	0	1,364
ROMANIA		18	33	2,436	4,187	0	16	0	1,775
IRAQ		30	0	4,732	0	0	0	0	0
IRAN		0	24	0	3,835	0	0	0	0
KOREA, REPUBLIC OF		76	18	11,871	2,448	0	0	0	0
REP.OF CHINA(TAIWAN)		248	2	41,878	300	0	0	0	0
JAPAN		0	92	0	11,198	0	0	0	0
UNDNFTD CTRY-CAN T/S		85	21	12,896	2,828	0	0	0	0
OTHER		110	67	14,589	7,211	0	0	0	0
		14	4	2,414	503	0	0	0	3

CONTINUED--

TABLE 14.--U.S. AGRICULTURAL EXPORTS: QUANTITY AND VALUE BY COMMODITY AND COUNTRY--CONTINUED

COMMODITY AND COUNTRY	UNIT	JULY-JUNE				JUNE			
		QUANTITY		VALUE		QUANTITY		VALUE	
		74/75	75/76 1/	74/75	75/76 1/	1975	1976 1/	1975	1976 1/
		1,000 DOL.		1,000 DOL.				1,000 DOL.	
CORN, EXCEPT SEED	MHT	28,504	39,669	3,988,460	4,835,327	2,061	4,049	257,746	489,829
CANADA		693	659	89,015	73,905	52	60	5,922	6,622
MEXICO		1,429	1,043	219,872	131,566	88	10	13,094	1,341
UNITED KINGDOM		648	993	91,279	116,790	0	71	0	8,405
NETHERLANDS		4,163	3,484	564,021	418,431	274	271	32,615	32,669
FED. REP. OF GERMANY		2,805	4,178	448,728	516,490	105	217	15,964	26,875
POLAND		625	1,771	87,410	213,286	34	100	4,633	11,760
USSR		1,165	9,232	158,307	1,154,655	45	1,064	6,359	127,475
SPAIN		2,629	2,046	348,728	246,997	527	70	50,629	9,596
PORTUGAL		952	1,015	131,621	120,246	39	62	4,578	7,442
ITALY		2,288	2,652	309,106	323,240	167	472	21,722	57,321
GREECE		801	688	88,312	87,932	74	60	10,383	7,428
ROMANIA		842	26	115,497	2,947	77	0	9,505	0
JAPAN		5,089	5,771	703,668	698,710	430	646	51,563	76,562
UNDNFTD CTRY-CAN T/S		984	1,476	129,442	163,007	33	250	3,684	29,454
OTHER		3,591	4,636	503,456	567,126	218	695	27,095	86,880
GRAIN SORGHUMS, EXCEPT SEED	MHT	4,849	6,016	616,308	678,133	194	198	17,933	22,322
MEXICO		563	246	76,774	26,307	6	1	740	55
VENEZUELA		382	463	48,347	50,210	36	60	2,487	7,024
NORWAY		98	128	12,486	14,538	0	0	0	0
NETHERLANDS		326	625	36,264	69,356	28	0	0	0
BELGIUM-LUXEMBOURG		190	477	23,949	52,415	0	0	3,272	0
FED. REP. OF GERMANY		46	122	5,917	15,297	0	0	0	0
POLAND		126	216	14,166	24,518	0	0	0	0
PORTUGAL		86	120	12,560	13,873	0	0	0	0
ISRAEL		655	617	75,949	73,095	0	0	0	0
INDIA		3	584	456	68,798	0	31	0	3,605
JAPAN		2,014	2,246	254,948	251,086	72	102	6,550	11,222
OTHER		360	171	44,492	18,719	53	4	4,884	416
OATS	MHT	142	183	17,069	21,214	11	5	597	436
MEXICO		14	10	1,031	1,086	10	0	550	3
PANAMA		2	0	418	85	0	0	0	0
VENEZUELA		2	2	342	369	0	0	0	0
ECUADOR		0	6	0	765	0	0	9	0
PERU		4	5	737	679	0	0	0	0
NETHERLANDS		1	5	941	441	0	2	0	324
BELGIUM-LUXEMBOURG		1	1	448	12	0	1	0	16
FED. REP. OF GERMANY		10	25	1,800	2,846	0	0	0	12
SWITZERLAND		16	10	2,026	1,078	0	0	0	0
POLAND		36	0	4,247	0	0	0	0	0
USSR		0	65	2	7,437	0	0	0	0
ITALY		0	31	0	3,959	0	0	0	0
JAPAN		5	2	799	370	0	0	0	0
UNDNFTD CTRY-CAN T/S		33	17	3,854	1,672	0	0	0	7
OTHER		2	2	425	415	0	1	0	27
								38	37

CONTINUED--

TABLE 14.--U.S. AGRICULTURAL EXPORTS: QUANTITY AND VALUE BY COMMODITY AND COUNTRY--CONTINUED

COMMODITY AND COUNTRY	UNIT	JULY-JUNE				JUNE			
		QUANTITY		VALUE		QUANTITY		VALUE	
		74/75	75/76 1/	74/75	75/76 1/	1975	1976 1/	1975	1976 1/
		1,000 DOL.	1,000 DOL.			1,000 DOL.	1,000 DOL.		
<b>RICE</b>									
CANADA	MLB	5,059,180	3,499,450	1,002,185	540,751	559,357	348,539	95,275	46,198
NETHERLANDS		142,581	187,601	27,515	26,710	14,102	13,553	2,325	1,985
FED. REP. OF GERMANY		51,681	139,171	8,346	18,115	77	5,355	18	438
USSR		120,760	163,333	23,945	26,752	10,561	7,639	2,044	1,347
PORTUGAL		22,357	139,394	4,787	19,708	0	0	0	0
ITALY		668	89,639	160	10,826	0	0	0	0
IRAQ		52	112,599	19	11,034	0	27,028	0	3,209
IRAN		242,507	178,217	49,249	30,378	0	0	0	0
SAUDI ARABIA		1,019,236	382,945	226,650	84,587	22,340	0	4,945	0
BANGLADESH		173,525	257,347	42,195	51,052	77,612	34,166	15,314	4,314
SOUTH VIETNAM		571,006	555,276	103,396	78,645	1,780	20,316	390	4,053
CAMBODIA		141,056	0	28,074	0	106,892	550	17,520	84
KOREA, REPUBLIC OF		367,546	0	69,748	0	6,614	0	1,260	0
REP SOUTH AFRICA		1,273,829	315,922	228,173	38,298	0	0	0	0
OTHER		143,895	180,882	31,964	34,527	197,715	47,035	29,665	4,471
		789,483	817,124	157,964	127,119	21,141	7,427	4,076	1,593
						100,522	185,470	17,696	24,704
<b>WHEAT AND PRODUCTS</b>									
MEXICO	MBU	1,039,963	1,164,284	5,000,865	4,976,293	82,017	72,923	355,017	304,499
VENEZUELA		30,599	81	147,755	324	10	4	42	19
PERU		18,362	23,094	103,481	111,090	2,581	1,757	12,033	7,466
BRAZIL		23,171	20,000	105,811	80,409	2,546	95	11,202	379
NETHERLANDS		22,118	94,922	92,400	389,397	3,561	3,156	13,940	12,438
FED. REP. OF GERMANY		16,949	28,818	87,399	133,383	1,383	1,495	6,538	6,164
POLAND		6,678	39,422	38,969	178,456	204	0	925	0
USSR		1,927	23,217	6,961	103,986	0	0	0	0
TURKEY		35,940	145,730	194,154	606,596	0	1,437	0	6,789
IRAN		24,786	0	118,656	0	3,195	1,816	18,012	6,741
INDIA		63,758	5,495	323,623	24,513	0	0	0	0
PAKISTAN		164,350	157,400	691,354	625,556	7,511	0	39,646	7
BANGLADESH		30,886	21,708	133,403	84,807	20,124	4,818	75,591	18,398
PEOPLES REP OF CHINA		29,047	19,584	128,436	73,079	1,424	0	4,955	0
KOREA, REPUBLIC OF		54,961	0	189,180	0	2,415	3	9,815	6
JAPAN		63,692	54,265	329,784	215,802	0	0	0	0
ALGERIA		113,143	122,863	575,350	543,562	3,436	5,661	14,742	21,132
EGYPT		22,691	26,559	137,210	138,484	4,667	10,333	18,607	42,367
UNDTFD CTRY-CAN T/S		25,871	44,196	124,703	170,311	885	4,154	5,199	21,282
OTHER		42,626	56,092	225,118	260,700	4,082	5,171	16,333	19,242
		248,438	280,838	1,247,126	1,235,837	5,886	3,934	25,692	16,381
						16,107	29,087	81,448	125,709
<b>WHEAT</b>									
MEXICO	MBU	999,236	1,125,866	4,797,015	4,803,431	77,583	66,813	334,439	276,297
VENEZUELA		30,539	32	147,581	149	0	0	0	0
PERU		14,341	23,066	103,233	110,709	0	0	0	0
BRAZIL		22,866	19,667	104,336	78,875	2,578	1,754	12,017	7,382
NETHERLANDS		21,548	94,827	89,708	388,990	2,594	76	11,150	299
FED. REP. OF GERMANY		16,804	29,708	86,578	132,836	3,489	3,156	13,658	12,438
		6,676	39,420	38,937	178,446	1,371	1,465	6,481	6,120
						204	0	925	0

CONTINUED--

TABLE 14.--U.S. AGRICULTURAL EXPORTS: QUANTITY AND VALUE BY COMMODITY AND COUNTRY--CONTINUED

COMMODITY AND COUNTRY	UNIT	JULY-JUNE				JUNE			
		QUANTITY		VALUE		QUANTITY		VALUE	
		74/75	75/76 1/	74/75 1,000 DOL.	75/76 1/ 1,000 DOL.	1975	1976 1/	1975 1,000 DOL.	1976 1/ 1,000 DOL.
POLAND		1,927	23,217	6,961	103,986	0	1,437	0	6,789
USSR		35,937	145,730	194,162	606,576	3,195	1,815	18,012	6,741
TURKEY		24,367	0	116,214	0	0	0	0	0
IRAN		63,755	5,495	323,599	24,503	7,511	0	39,644	0
INDIA		157,691	150,870	657,026	593,848	18,633	4,291	68,529	15,910
PAKISTAN		30,886	21,706	133,402	84,796	1,424	0	4,954	0
BANGLADESH		28,942	19,536	127,986	72,872	2,415	3	9,815	6
PEOPLES REP. OF CHINA		54,961	0	189,180	0	0	0	0	0
KOREA, REPUBLIC OF		62,859	54,216	325,783	215,528	3,436	5,661	14,740	21,132
JAPAN		113,135	122,856	575,224	543,427	4,666	10,332	18,592	42,353
ALGERIA		22,123	26,559	134,530	138,484	868	4,154	5,121	21,282
EGYPT		25,313	34,811	121,754	134,042	4,081	2,518	16,328	8,653
UNDTYFD CTRY-CAN T/S		42,626	56,092	225,118	260,700	5,886	3,934	25,992	16,361
OTHER		217,921	259,059	1,095,765	1,134,643	15,290	26,206	68,480	110,611
WHEAT FLOUR	MTU	30,107	30,166	147,567	131,031	2,891	5,651	13,171	25,739
JAMAICA		1,388	509	6,734	2,452	46	0	200	0
BOLIVIA		1,342	218	6,133	1,032	82	34	304	157
SAUDI ARABIA		10,714	10,895	54,529	50,003	466	1,928	1,904	10,382
SRI LANKA (CEYLON)		4,512	1,000	20,040	4,334	1,666	11	7,686	61
PHILIPPINES		627	554	3,273	2,750	103	0	557	0
KOREA, REPUBLIC OF		827	49	4,038	267	0	0	0	0
MOROCCO		1,897	1,143	9,001	5,353	54	32	280	157
EGYPT		380	9,291	1,995	35,848	1	-2,653	5	10,388
OTHER		8,420	6,506	41,931	28,993	472	993	2,234	4,592
ALFALFA MEAL, DEHYDRATED	MTN	85	79	9,596	8,007	9	13	1,034	1,300
NETHERLANDS		2	18	249	1,697	2	3	249	311
FED. REP. OF GERMANY		0	4	0	361	0	0	0	0
JAPAN		76	51	8,612	5,293	6	9	667	886
OTHER		7	5	735	656	1	1	138	103
ALFALFA MEAL, SUN-CURED	MTN	132	87	12,908	8,092	6	13	1,318	1,295
FED. REP. OF GERMANY		0	4	0	309	0	1	0	103
SAUDI ARABIA		0	1	200	282	0	0	111	0
JAPAN		128	80	12,463	7,179	6	12	1,200	1,167
OTHER		3	3	245	322	0	0	6	26
ALFALFA HAY CUBES	MTN	102	76	8,299	6,244	2	9	128	805
CANADA		13	8	723	500	0	0	21	0
MEXICO		14	3	923	206	2	0	100	12
JAPAN		74	64	6,491	5,528	0	8	0	789
OTHER		2	0	161	8	0	0	7	3
OIL CAKE AND MEAL	MTN	4,699	5,107	731,994	774,034	326	492	50,227	78,457
CANADA		279	305	38,856	52,998	24	30	3,803	5,747
UNITED KINGDOM		90	82	15,895	11,581	1	0	243	33

CONTINUED--

TABLE 14.--U.S. AGRICULTURAL EXPORTS: QUANTITY AND VALUE BY COMMODITY AND COUNTRY--CONTINUED

COMMODITY AND COUNTRY	UNIT	JULY-JUNE				JUNE				
		QUANTITY		VALUE		QUANTITY		VALUE		
		74/75	75/76 1/	74/75	75/76 1/	1975	1976 1/	1975	1976 1/	
		1,000 DOL.		1,000 DOL.				1,000 DOL.		
NETHERLANDS		476	238	69,955	30,361	14				
BELGIUM-LUXEMBOURG		224	206	32,488	32,646	27	19	1,966	2,662	
FRANCE		869	887	130,903	131,603	54	11	3,665	2,084	
FED.REP.OF GERMANY		1,103	1,268	175,980	195,902	90	64	8,362	9,477	
CZECHOSLOVAKIA		118	224	17,583	30,614	0	123	13,607	20,552	
HUNGARY		223	76	35,983	13,053	0	41	0	5,840	
POLAND		242	259	38,987	40,113	12	0	2,147	0	
SPAIN		52	333	8,016	48,418	16	66	2,556	11,016	
ITALY		464	488	70,256	72,684	0	29	78	3,899	
YUGOSLAVIA		13	149	2,293	20,998	21	11	3,123	1,680	
OTHER		547	594	94,797	93,863	0	34	0	4,900	
SOYBEAN OILCAKE AND MEAL	MSTN	4,503	4,895	692,807	739,698	66	64	10,678	10,567	
CANADA		270	297	36,768	51,012	315	475	48,413	76,011	
NETHERLANDS		413	194	60,187	24,251	23	29	3,669	5,555	
BELGIUM-LUXEMBOURG		224	202	32,065	31,801	14	19	1,942	2,590	
FRANCE		867	886	130,112	131,194	27	11	3,656	2,080	
FED.REP.OF GERMANY		1,051	1,168	170,406	184,037	54	64	8,361	9,470	
CZECHOSLOVAKIA		118	224	17,583	30,614	0	112	13,047	19,200	
HUNGARY		223	76	35,982	13,053	0	41	0	5,840	
POLAND		212	242	34,059	37,177	12	0	2,147	0	
SPAIN		51	331	7,088	46,968	15	66	2,402	11,016	
ITALY		464	487	69,892	72,466	0	29	3	3,867	
YUGOSLAVIA		12	148	1,765	20,761	21	11	3,091	1,680	
OTHER		600	640	97,301	96,364	0	34	0	4,888	
FLAXSEED	MBU	371	957	2,610	6,430	66	60	10,116	9,824	
NETHERLANDS		332	342	2,359	2,380	0	4	0	40	
FED.REP.OF GERMANY		9	305	128	2,042	0	0	0	0	
CZECHOSLOVAKIA		0	255	0	1,673	0	4	0	40	
UNDTFD CTRY-CAN T/S		16	54	94	358	0	0	0	0	
OTHER		13	0	40	0	0	0	0	0	
SOYBEANS	MBU	404,514	566,034	2,951,232	3,078,140	13,950	47,171	83,811	265,762	
CANADA		14,362	15,586	97,761	81,276	916	1,510	5,077	8,506	
DENMARK		5,913	14,539	46,894	78,394	0	476	0	2,980	
UNITED KINGDOM		6,767	15,579	45,340	83,422	0	597	1,676	10,983	
NETHERLANDS		74,520	137,716	544,101	741,342	597	2,664	14,107	16,428	
BELGIUM-LUXEMBOURG		4,410	17,707	35,293	89,479	75	1,928	411	11,133	
FRANCE		9,528	9,413	71,403	50,036	0	559	0	3,281	
FED.REP.OF GERMANY		47,932	47,723	363,570	261,988	392	2,029	2,352	10,828	
USSR		0	11,921	1	62,975	0	0	0	0	
SPAIN		45,757	50,045	320,875	264,237	0	0	0	0	
ITALY		27,750	31,661	206,472	171,794	941	1,116	5,109	7,085	
ISRAEL		12,917	14,808	82,378	87,760	714	908	3,840	6,184	
REP.OF CHINA(TAIWAN)		21,564	33,906	154,908	193,104	1,054	3,606	6,980	17,005	
JAPAN		84,977	117,461	650,668	654,782	1,208	1,879	6,536	9,506	
						3,757	11,699	24,634	68,169	

CONTINUED--

TABLE 14.--U.S. AGRICULTURAL EXPORTS: QUANTITY AND VALUE BY COMMODITY AND COUNTRY--CONTINUED

COMMODITY AND COUNTRY	UNIT	JULY-JUNE				JUNE					
		QUANTITY		VALUE		QUANTITY		VALUE			
		74/75	75/76 1/	74/75	75/76 1/	1975	1976 1/	1975	1976 1/		
		1,000 DOL.		1,000 DOL.		1,000 DOL.		1,000 DOL.			
UNDTFD CTRY-CAN T/S		14,277	13,564	97,846	72,148						
OTHER		31,838	34,405	233,528	155,203	1,150	3,623	2,478	12,781	19,313	
COTTONSEED OIL.	MLB	653,325	580,621	212,489	151,019	17,765	47,863	4,060	12,051		
CANADA		22,201	13,866	6,971	4,094	2,034	398	519	93		
DOMINICAN REPUBLIC		8,912	15,542	3,133	4,224	0	0	0	0		
VENEZUELA		74,334	82,718	30,769	21,679	0	0	0	0		
SWEDEN		19,872	1	8,024	1	0	0	0	0		
NETHERLANDS		663	11,486	244	3,140	0	10,385	0	2,831		
BELGIUM-LUXEMBOURG		560	13,872	194	3,489	560	2,938	194	809		
FED.REP.OF GERMANY		21,368	19,686	6,667	6,691	2,205	0	600	0		
IRAN		46,450	11,379	21,483	3,079	0	11,379	0	3,079		
JAPAN		18,244	25,009	7,195	6,924	776	2,268	283	530		
EGYPT		415,011	348,159	118,218	87,264	10,126	16,311	1,772	3,606		
OTHER		25,711	38,903	9,590	10,434	2,064	4,185	692	1,102		
SOYBEAN OIL	MLB	1,360,437	789,629	490,074	174,907	58,708	74,616	17,688	13,870		
CANADA		48,985	66,945	16,377	14,909	2,903	6,188	933	1,234		
MEXICO		168,792	14,268	48,995	5,761	9,839	128	3,777	37		
PANAMA		35,312	28,291	10,646	9,251	198	36	98	18		
HAITI		21,521	30,097	8,111	7,226	1,095	729	306	140		
DOMINICAN REPUBLIC		46,479	31,249	18,830	6,349	0	0	0	0		
ECUADOR		24,782	41,021	8,789	9,118	3,203	4,468	960	848		
PERU		71,200	16,258	24,766	2,789	47	15,378	18	2,548		
CHILE		33,447	1,950	9,906	515	2,870	0	946	0		
SPAIN		33,635	0	16,332	0	0	0	0	0		
YUGOSLAVIA		114,971	21,750	40,120	4,686	0	0	0	0		
IRAN		311,690	44,156	117,781	14,004	26	0	17	0		
ISRAEL		15,123	21,483	6,598	3,856	3,471	0	1,134	0		
INDIA		35,093	1	12,735	1	872	0	368	0		
PAKISTAN		26,643	260,905	10,266	47,903	0	11,020	0	1,873		
BANGLADESH		43,838	57,527	15,559	22,546	7,489	18,737	1,876	3,928		
REP.OF CHINA(TAIWAN)		22,045	2,204	11,564	618	0	0	0	0		
JAPAN		55,818	18,096	16,955	3,103	11,936	8,311	2,718	1,358		
AUSTRALIA		24,324	31,210	8,911	7,101	1,601	823	480	156		
TUNISIA		48,858	4,752	16,580	1,773	0	0	0	0		
OTHER		177,883	57,466	70,255	13,396	13,159	8,798	4,057	1,729		
TOBACCO, UNMANUFACTURED	MLB	638,404	600,872	910,088	917,260	32,146	27,092	48,749	41,765		
SWEDEN		13,976	18,357	15,047	23,831	0	0	0	0		
DENMARK		12,477	15,932	14,587	21,366	572	37	856	57		
UNITED KINGDOM		88,397	79,762	135,717	120,450	3,855	1,502	5,679	1,899		
NETHERLANDS		30,926	28,575	36,778	42,239	2,364	2,757	3,295	4,257		
FED.REP.OF GERMANY		95,892	72,856	121,217	101,571	14,151	8,139	20,435	11,829		
SWITZERLAND		34,551	24,700	46,256	29,448	3,102	2,056	4,028	2,242		
ITALY		32,859	30,725	53,310	47,808	0	309	0	516		
THAILAND		18,676	15,288	32,872	25,437	0	10	0	32		

CONTINUED--



TABLE 14.--U.S. AGRICULTURAL EXPORTS: QUANTITY AND VALUE BY COMMODITY AND COUNTRY--CONTINUED

COMMODITY AND COUNTRY	UNIT	JULY-JUNE				JUNE			
		QUANTITY		VALUE		QUANTITY		VALUE	
		74/75	75/76 1/	74/75	75/76 1/	1975	1976 1/	1975	1976 1/
		1,000 DOL.	1,000 DOL.			1,000 DOL.	1,000 DOL.		
PHILIPPINES		6,848	14,851	9,107	15,778	198	407	332	800
REP. OF CHINA (TAIWAN)		19,944	11,234	30,195	17,053	0	0	0	0
JAPAN		103,452	123,061	167,366	196,227	1	0	2	0
AUSTRALIA		13,330	16,263	19,651	25,046	136	935	257	1,374
EGYPT		12,172	21,072	14,217	31,448	55	0	67	0
OTHER		155,904	130,197	213,767	209,559	8,501	10,942	13,749	18,759
BURLEY TOBACCO									
SWEDEN	MLB	56,823	72,229	92,345	128,080	2,852	5,331	4,437	9,060
DENMARK		3,138	2,866	5,193	5,925	0	0	0	0
NETHERLANDS		1,963	2,266	2,923	3,480	0	5	0	0
FED. REP. OF GERMANY		1,919	2,472	2,948	3,717	100	32	0	3
SWITZERLAND		14,194	9,167	19,069	15,796	2,280	1,944	209	43
ITALY		848	3,661	1,250	5,671	43	81	66	104
SYRIA		10,488	13,972	17,674	21,852	0	176	0	305
LEBANON		3,735	2,866	5,305	4,548	0	0	0	0
THAILAND		1,474	529	2,398	696	0	0	0	0
PHILIPPINES		3,004	2,749	6,192	5,467	0	0	0	0
KOREA, REPUBLIC OF		2,553	8,275	3,667	19,857	198	407	332	800
JAPAN		583	3,520	517	6,117	0	2,205	0	3,929
EGYPT		6,948	8,339	15,914	18,378	0	0	0	0
OTHER		559	2,117	765	3,322	0	0	0	0
		5,419	9,430	8,520	16,834	231	482	384	825
FLUE-CURED TOBACCO									
SWEDEN	MLB	414,738	390,633	687,762	683,770	23,263	15,938	37,046	25,931
DENMARK		5,801	9,084	8,578	16,780	0	0	0	0
UNITED KINGDOM		7,687	10,653	11,140	17,421	537	32	854	54
IRELAND		68,270	56,964	124,094	105,277	2,358	958	4,413	1,753
NETHERLANDS		7,738	4,124	14,119	8,191	0	0	0	0
FED. REP. OF GERMANY		14,221	15,527	18,913	22,849	1,993	1,963	3,074	2,949
SWITZERLAND		71,094	55,896	95,179	80,547	11,101	5,599	16,680	8,352
ITALY		11,899	9,203	17,918	14,867	700	461	1,164	632
THAILAND		21,953	14,635	35,172	22,496	0	0	0	0
REP. OF CHINA (TAIWAN)		15,654	12,525	26,640	19,902	0	0	0	0
JAPAN		17,752	11,294	30,094	17,053	0	0	0	0
AUSTRALIA		71,360	84,378	148,871	175,467	0	0	0	0
LIBYA		8,687	12,056	15,971	21,946	0	0	0	0
EGYPT		8,731	3,878	17,169	7,673	133	740	253	1,312
OTHER		11,132	16,955	12,964	26,894	55	0	67	0
		72,757	73,520	110,941	126,409	6,386	6,185	10,522	10,879
MARYLAND TOBACCO									
NETHERLANDS	MLB	9,706	4,931	12,589	7,193	393	963	527	1,388
BELGIUM-LUXENBOURG		539	83	681	111	0	0	0	0
FRANCE		1,980	1,386	2,299	2,057	28	233	31	337
FED. REP. OF GERMANY		21	181	1	286	0	0	0	0
SWITZERLAND		1,885	1,390	2,191	1,818	224	253	263	307
SPAIN		4,000	1,416	5,923	2,225	139	477	230	743
		364	55	400	78	0	0	0	0

-38-

CONTINUED--

TABLE 14.--U.S. AGRICULTURAL EXPORTS: QUANTITY AND VALUE BY COMMODITY AND COUNTRY--CONTINUED

COMMODITY AND COUNTRY	UNIT	JULY-JUNE				JUNE			
		QUANTITY		VALUE		QUANTITY		VALUE	
		74/75	75/76 1/	74/75	75/76 1/	1975	1976 1/	1975	1976 1/
		1,000 DOL.		1,000 DOL.		1,000 DOL.		1,000 DOL.	
PORTUGAL		388	0	453	0	0	0	0	0
ITALY		414	0	461	0	0	0	0	0
EGYPT		0	272	0	369	0	0	0	0
OTHER		116	147	180	249	2	0	3	0
<b>BULK SMOKING TOBACCO</b>	<b>MLB</b>	<b>34,362</b>	<b>12,658</b>	<b>49,022</b>	<b>16,727</b>	<b>72</b>	<b>1,128</b>	<b>194</b>	<b>1,280</b>
CANADA		222	226	621	613	29	15	87	47
DOMINICAN REPUBLIC		2,381	2,480	3,125	4,030	0	275	0	439
ECUADOR		824	510	1,192	756	0	0	0	0
FINLAND		3,150	0	4,713	0	0	0	0	0
UNITED KINGDOM		449	375	1,035	1,032	42	19	106	54
NETHERLANDS		2,650	5	3,144	13	0	2	0	5
FED. REP. OF GERMANY		1,066	1,193	1,224	1,186	0	1	0	1
AUSTRIA		701	0	1,082	0	0	0	0	0
CZECHOSLOVAKIA		723	805	851	1,017	0	0	0	0
SWITZERLAND		11,142	2,164	16,136	534	0	532	0	217
POLAND		633	221	1,080	399	0	221	0	399
SPAIN		2,733	1,962	3,695	2,904	0	0	0	0
IRAN		9	1,931	7	3,058	0	0	0	0
AUSTRALIA		1,282	11	2,130	35	1	2	2	6
CANARY ISLANDS		2,946	18	3,630	10	0	0	0	0
OTHER		3,442	758	5,153	1,138	0	62	0	111
<b>VEGETABLES AND PREPARATIONS, CANNED</b>	<b>MLB</b>	<b>193,361</b>	<b>214,777</b>	<b>56,277</b>	<b>60,441</b>	<b>13,732</b>	<b>18,110</b>	<b>3,654</b>	<b>4,932</b>
CANADA		73,861	81,815	20,597	21,563	3,216	6,648	931	1,607
MEXICO		12,550	13,839	2,717	3,000	1,013	1,063	231	245
PANAMA		3,382	5,474	1,054	1,664	208	370	68	122
NETHERLANDS ANTILLES		4,856	4,920	1,538	1,492	212	544	76	169
VENEZUELA		6,046	5,240	1,485	1,211	3,170	232	579	75
UNITED KINGDOM		9,622	10,685	3,423	4,200	823	770	343	263
FRANCE		4,103	6,879	1,188	1,871	285	393	103	154
FED. REP. OF GERMANY		5,182	5,693	1,424	1,705	153	470	58	113
SAUDI ARABIA		2,474	4,651	806	1,501	163	140	66	41
HONG KONG		6,844	10,722	1,988	3,022	793	358	228	116
JAPAN		17,934	16,874	5,527	4,929	928	1,792	265	520
AUSTRALIA		7,956	895	2,711	287	110	192	20	86
OTHER		38,552	47,088	11,818	13,997	2,655	5,138	856	1,418
<b>PULSES</b>	<b>MLB</b>	<b>854,564</b>	<b>520,555</b>	<b>194,198</b>	<b>88,343</b>	<b>37,210</b>	<b>33,121</b>	<b>6,784</b>	<b>4,781</b>
CANADA		20,096	18,780	4,481	4,154	1,184	800	225	199
MEXICO		219,102	19,031	61,899	2,948	3,090	2,216	700	343
GUATEMALA		41	10,318	14	1,983	4	1,248	2	228
DOMINICAN REPUBLIC		188	25,708	31	5,104	0	2	0	1
VENEZUELA		44,651	58,198	8,718	8,065	4,809	5,265	741	786
BRAZIL		8,906	16,490	1,629	1,951	3,222	488	368	56
UNITED KINGDOM		87,499	78,079	19,859	16,056	4,547	1,311	877	216
NETHERLANDS		23,225	31,693	4,353	2,895	875	5,162	122	401

CONTINUED--

TABLE 14.--U.S. AGRICULTURAL EXPORTS: QUANTITY AND VALUE BY COMMODITY AND COUNTRY--CONTINUED

COMMODITY AND COUNTRY	UNIT	JULY-JUNE				JUNE			
		QUANTITY		VALUE		QUANTITY		VALUE	
		74/75	75/76 1/	74/75 1,000 DOL.	75/76 1/ 1,000 DOL.	1975	1976 1/ 1,000 DOL.	1975 1,000 DOL.	1976 1/ 1,000 DOL.
FRANCE		36,370	13,813	7,950	3,004	2,175	844	399	170
FED. REP. OF GERMANY		31,912	23,988	7,361	4,615	499	5,105	109	877
SPAIN		27,421	11,568	6,265	1,965	507	509	86	77
ITALY		30,520	19,384	7,728	4,175	399	79	164	20
REP. OF CHINA (TAIHAN)		16,368	24,709	1,881	2,527	415	2,595	36	236
JAPAN		86,356	40,960	10,217	4,626	2,654	1,993	256	260
ALGERIA		70,000	32,990	15,960	5,148	4,993	0	991	0
OTHER		151,932	94,888	35,851	13,190	7,837	5,405	1,708	990
BEANS, DRIED	MLB	556,556	261,747	139,810	59,308	16,313	19,359	3,399	2,906
CANADA		16,905	15,150	3,941	3,475	894	445	169	111
MEXICO		217,977	18,218	61,663	2,799	3,056	2,113	691	327
GUATEMALA		10	10,276	4	1,972	3	1,748	1	228
EL SALVADOR		10,934	3,068	3,052	705	2,133	0	553	0
COSTA RICA		8,895	100	3,358	9	3	0	4	0
DOMINICAN REPUBLIC		0	23,640	0	4,863	0	0	2	1
VENEZUELA		9,474	7,619	2,461	1,586	829	941	170	178
UNITED KINGDOM		55,169	53,448	13,309	12,494	3,112	329	508	66
NETHERLANDS		16,615	29,217	2,969	2,428	498	5,102	66	394
FRANCE		29,188	10,733	6,371	2,416	1,518	753	307	151
FED. REP. OF GERMANY		10,556	11,075	2,701	2,090	39	4,865	8	824
ITALY		17,153	9,965	4,601	2,523	94	39	76	8
JAPAN		33,067	21,487	4,330	2,810	927	956	108	113
AUSTRALIA		10,250	4,391	2,887	887	567	403	222	88
ALGERIA		53,288	10,688	12,593	1,898	544	0	95	0
OTHER		67,076	32,671	15,569	7,554	1,997	2,163	421	416
PEAS, INCLUDING COM AND CHICK, DRIED	MLB	206,507	170,441	33,115	22,005	14,467	12,242	2,016	1,569
CANADA		2,738	3,103	452	553	290	355	57	88
TRINIDAD-TOBAGO		4,486	1,344	860	247	0	30	0	7
COLOMBIA		7,260	3,038	1,214	369	0	1,837	0	206
VENEZUELA		30,571	40,611	5,215	2,546	3,145	3,879	378	447
BRAZIL		8,452	14,137	1,575	1,699	3,172	269	361	31
UNITED KINGDOM		31,953	24,475	6,461	3,531	1,435	982	369	150
SPAIN		7,119	4,420	1,435	654	268	413	39	56
ITALY		5,078	2,687	836	353	74	40	22	12
REP. OF CHINA (TAIHAN)		15,941	23,637	1,849	2,428	415	2,087	36	197
JAPAN		53,256	19,462	5,869	2,115	1,718	1,036	145	147
OTHER		39,653	33,728	7,350	5,411	3,950	1,314	609	227
LETTUCE, FRESH	MLB	313,316	353,375	25,930	29,949	32,593	36,117	2,531	2,858
CANADA		290,170	326,086	22,294	24,460	29,347	33,668	2,008	2,429
SWEDEN		2,267	4,969	423	1,086	80	0	16	0
NETHERLANDS		2,678	2,765	413	638	0	0	0	0
HONG KONG		11,830	13,903	1,775	2,376	2,881	2,029	458	339
OTHER		6,971	7,652	1,024	1,389	292	420	51	90
POTATOES, FRESH, EXCEPT SWEET POTATOES	MLB	453,841	932,388	19,799	55,473	106,548	147,727	4,650	6,822
CANADA		417,157	497,696	16,997	21,509	103,700	139,198	4,409	6,035

CONTINUED--

TABLE 14.--U.S. AGRICULTURAL EXPORTS: QUANTITY AND VALUE BY COMMODITY AND COUNTRY--CONTINUED

COMMODITY AND COUNTRY	UNIT	JULY-JUNE				JUNE			
		QUANTITY		VALUE		QUANTITY		VALUE	
		74/75	75/76 1/	74/75	75/76 1/	1975	1976 1/	1975	1976 1/
		1,000	1,000	1,000	1,000	1,000	1,000	1,000	1,000
		DOL.	DOL.	DOL.	DOL.				
MEXICO		20,611	21,812	782	883	3,862	3,524	73	129
BAHAMAS		5,219	5,557	446	608	348	365	44	44
CHILE		0	24,251	0	2,486	0	0	0	0
SWEDEN		152	106,119	23	7,887	0	490	0	67
NORWAY		0	17,287	0	1,694	0	0	0	0
NETHERLANDS		0	43,290	0	2,889	0	0	0	0
BELGIUM-LUXEMBOURG		0	59,995	0	4,531	0	0	0	0
FED. REP. OF GERMANY		0	39,924	0	3,354	0	1,953	0	344
PORTUGAL		0	86,248	0	6,126	0	0	0	0
AUSTRALIA		2,501	133	537	33	108	0	25	0
OTHER		8,201	29,976	1,014	3,469	530	2,195	99	232
TOMATOES, FRESH	MLB	194,593	199,072	29,518	30,700	14,372	24,462	2,445	3,640
CANADA		189,366	193,446	28,487	29,512	14,214	24,014	2,391	3,572
OTHER		5,217	5,626	1,032	1,188	158	447	53	68
HOPS	MLB	14,326	11,989	15,917	12,850	997	332	1,030	407
CANADA		3,374	3,192	3,189	3,314	0	0	0	0
MEXICO		1,922	876	2,098	823	0	0	0	0
COLOMBIA		107	76	451	84	0	0	0	0
VENEZUELA		193	109	743	475	0	4	0	4
PERU		475	435	604	482	100	226	86	275
BRAZIL		2,481	2,314	2,854	2,520	876	63	923	85
ARGENTINA		341	49	510	77	0	8	0	5
IRELAND		989	1,274	811	1,068	4	0	4	0
CZECHOSLOVAKIA		188	1,206	136	831	0	0	0	0
USSR		2,023	150	1,816	459	0	0	0	0
JAPAN		547	219	733	780	0	0	0	0
NIGERIA		212	255	203	260	0	0	0	0
OTHER		1,476	1,234	1,768	1,676	17	32	17	35

1/ PRELIMINARY.

2/ NEW CLASSIFICATION EFFECTIVE JAN. 1, 1976 EXCLUDES TURKS, CAIGOS, AND CAYMAN ISLANDS.

NOTES:  
 MNO = 1,000 HEAD OR PIECES  
 MLB = 1,000 BOUNDS  
 MRBA = 1,000 RUNNING BALES  
 MGAL = 1,000 GALLONS  
 MMT = 1,000 METRIC TONS  
 MBU = 1,000 BUSHELS  
 MSTN = 1,000 SHORT TONS

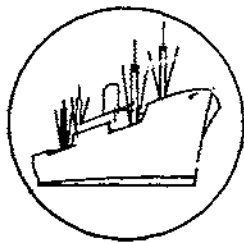

## Import Highlights

FISCAL 1976 IMPORTS TOTAL \$10.1 BILLION

U.S. imports of farm products in fiscal 1976 amounted to \$10.1 billion, more than 5 percent above the previous year's \$9.58 billion. Gains in noncompetitive commodities--mainly tropical products such as coffee, cocoa, rubber, and bananas--accounted for the increase. During June, agricultural imports set a new record in value terms by passing the \$1 billion mark. Heavy arrivals of feeder cattle, meat, cheese, sugar, tobacco, coffee, rubber, and bananas combined with escalating coffee prices to raise imports well above month-earlier and year-earlier rates.

Noncompetitive items surged 38 percent ahead of the fiscal 1975 level to \$3.8 billion. Green coffee imports jumped 30 percent in volume and 65 percent in value because of sharply higher prices. Coffee prices began to escalate last July after a freeze in Brazil, which will cut this season's production substantially. Brazil, the world's largest coffee producer, is expected to harvest about 23 million 132-pound bags in 1975/76, 16 percent less than the large 1974/75 crop. Colombia, El Salvador, Angola, and Indonesia are also expected to produce less in 1975/76.

Cocoa bean imports in fiscal 1976 were 46 percent above year-earlier levels at 586 million pounds. Brazil shipped 30 percent of U.S. cocoa bean imports in fiscal 1976 versus 21 percent a year earlier. Imports from Ghana, Nigeria, and the Ivory Coast increased, while the share of imports from the Dominican Republic, Ecuador, and Papua New Guinea declined.

Crude dry rubber imports gained 12 percent in fiscal 1976, rising to 682,000 tons valued at \$402 million. Indonesia, Malaysia, and Thailand shipped more to U.S. importers. Average unit values remained near year-earlier levels at almost 27 cents per pound.

Fresh banana imports rose 10 percent to 2 million tons, while higher prices pushed value up 28 percent to \$256 million. Import unit values averaged almost 6 cents per pound, up 16 percent from fiscal 1975. Costa Rica replaced Ecuador as the leading supplier, shipping 670,000 tons. Sharp increases in imports from Honduras--to 423,000 tons--made that country the second largest source. Ecuador, supplying 375,000 tons, dropped to third place.

Competitive farm product imports fell 8 percent to \$6.29 billion in fiscal 1976, reflecting a 20-percent drop in vegetable product value--due mainly to lower sugar and vegetable oil prices. Import value for most other supplementary items increased, including live animals, meat, hides, dairy products, wool, cotton, tree nuts, tobacco, wines, and malt beverages.

Beef and veal imports went up a fifth to 661,000 tons, primarily because of additional foreign supplies. Average import prices for fresh-frozen boneless beef nevertheless

rose 5 cents per pound to 55 cents. Entries from Australia, Canada, and Central America were higher. Feeder and slaughter cattle from Canada and Mexico were also substantially larger than year-earlier rates.

At 195 million pounds, U.S. cheese imports were 9 percent above the fiscal 1975 volume. Price increases resulted in a 20-percent value rise.

Fruit and vegetable imports, at \$668 million, advanced only 7 percent in value. Fruit imports, totaling \$256 million, reflected increases for pineapples, melons, apples, dates, and orange juice concentrate. Reductions in strawberries, oranges, and certain other prepared fruits almost offset the gains. Frosts in Mexican producing areas cut exports of strawberries by more than a third. Vegetable imports gained 10 percent to \$412 million, mainly because of increases for fresh winter vegetables.

Vegetable oil import volume gained 54 percent in fiscal 1976, increasing to 1.1 million tons. Coconut and palm oil accounted for most of this growth. Because of sharply reduced prices, however, import value fell 21 percent to \$459 million. Increased foreign production and lower prices attracted larger U.S. imports from the Philippines, Malaysia, Ivory Coast, and Nigeria.

Sugar imports, at 4.26 million short tons, fell 6 percent below fiscal 1975's depressed 4.5-million-ton level. Import unit values averaged \$335.00 per ton, or 41 percent lower than in fiscal 1975, when prices reached record highs. Increased arrivals from Australia, Peru, India, South Africa, Thailand, Colombia, and Guatemala were more than offset by sharply lower entries from the Philippines, the Dominican Republic, Brazil, and Mexico.

Malt beverage imports, including beer, ale, and stout, rose 27 percent in volume and 35 percent in value in fiscal 1976. Holland, Canada, Australia, and Britain accounted for most of the gain.

Table 15.--U.S. agricultural imports by selected commodities

Commodity	Unit	July-June				June			
		Quantity		Value		Quantity		Value	
		1974/75	1975/76	1974/75	1975/76	1975	1976	1975	1976
		-- Thousands --		-- 1,000 dollars --		-- Thousands --		-- 1,000 dollars --	
Live animals, excluding poultry				95,807	198,931			8,103	19,212
Meat and preparations, excl. poultry	:Lb.	1,591,797	1,849,815	1,052,807	1,370,856	134,548	187,061	82,530	146,401
Beef and veal	:do.	1,215,548	1,457,298	656,169	838,992	107,727	149,727	50,203	99,561
Pork	:do.	334,341	328,706	360,394	484,791	23,050	28,343	29,468	40,131
Dairy products, excluding eggs				208,540	243,800			12,515	19,012
Poultry and poultry products				23,389	31,197			1,703	3,616
Grains and preparations				178,616	181,236			11,669	19,018
Wheat and flour	:Bu.	835	892	4,850	3,540	5	425	25	1,578
Rice	:Lb.	2,429	3,055	754	821	79	97	40	42
Feed grains	:M.ton	417	347	74,253	59,461	23	52	4,023	7,926
Other				98,759	117,414			7,581	9,472
Fruits, nuts, and preparations				592,721	694,983			59,330	70,497
Bananas	:Lb.	4,075,643	4,491,959	200,796	256,621	364,798	464,487	18,567	26,887
Vegetables and preparations				376,285	412,100			30,340	49,268
Sugar and preparations, incl. honey				2,763,099	1,629,642			278,408	141,883
Sugar, cane or beet	:S.ton	4,525	4,259	2,554,203	1,425,069	453	432	260,353	122,952
Coffee, tea, cocoa, spices, etc.	:Lb.	3,199,657	4,150,751	1,950,580	2,917,458	314,303	353,724	175,498	327,816
Coffee, green	:do.	2,184,155	2,839,006	1,224,686	2,023,850	229,582	246,559	120,343	240,174
Cocoa beans	:do.	401,523	586,483	281,847	347,688	41,795	43,657	23,743	31,286
Feeds and fodders				47,236	51,425			4,144	4,075
Protein meal	:S.ton	6	22	725	2,582	1/	1	1	99
Beverages, excl. distilled alcoholic	:Gal.	97,280	115,903	326,082	402,660	8,383	13,206	28,767	42,839
Tobacco, unmanufactured	:Lb.	331,763	322,449	226,491	263,803	29,292	25,159	19,383	23,616
Hides, skins, and furskins				141,065	196,044			12,967	20,100
Oilseeds				54,217	60,872			4,963	7,229
Soybeans	:Lb.	90	7	16	3				
Wool, unmanufactured	:Glb.	31,930	73,914	32,348	72,707	4,241	5,425	4,045	6,092
Cotton, unmanufactured	:Rbale	65	116	13,825	27,737	7	10	1,463	2,459
Fats, oils, and greases	:Lb.	34,856	25,533	10,927	6,498	3,038	1,898	1,075	345
Vegetable oils and waxes	:do.	1,656,369	2,551,890	599,175	472,451	121,939	162,692	31,616	27,961
Rubber and allied gums	:do.	1,457,913	1,650,951	400,333	447,914	131,296	147,550	30,720	49,579
Other				485,280	424,423			28,199	39,063
<b>Total</b>				<b>9,578,823</b>	<b>10,106,737</b>			<b>827,438</b>	<b>1,020,081</b>

Table 16.--U.S. agricultural imports: Value by commodity, fiscal years 1968-76

Commodity	1967/68	1968/69	1969/70 <sup>1/</sup>	1970/71	1971/72	1972/73	1973/74	1974/75	1975/76 <sup>2/</sup>
-- Million dollars --									
<u>Complementary</u>									
Bananas, fresh .....	176	183	177	193	178	193	198	201	257
Cocoa beans .....	133	125	207	190	170	191	289	282	348
Coffee, green .....	1,029	979	1,096	1,161	1,110	1,485	1,692	1,225	2,024
Coffee, roasted or ground .....	2	3	4	7	13	19	17	17	37
Drugs, crude .....	33	45	40	32	39	41	47	76	95
Essential oils .....	29	33	29	31	35	42	76	66	53
Fibers, unmanufactured .....	17	20	20	18	20	19	25	48	19
Rubber, crude, ex. allied gums .....	164	230	281	206	203	229	483	388	438
Silk, raw .....	17	15	12	3	3	7	5	4	6
Spices .....	38	47	53	57	60	64	87	83	92
Tea, crude .....	57	57	54	61	69	65	74	86	84
Wool, carpet .....	43	44	39	31	40	51	32	13	19
Other complementary products .....	96	100	129	154	152	211	252	269	346
Total complementary products .....	1,834	1,881	2,141	2,144	2,092	2,617	3,277	2,758	3,818
<u>Supplementary</u>									
Animals and animal products:									
Cattle, dutiable .....	79	88	110	161	124	185	178	44	131
Dairy products .....	84	102	113	126	141	196	455	209	244
Hides and skins, including furskins ..	168	171	123	116	104	150	155	141	196
Meats and meat products, excluding									
poultry .....	687	792	969	1,011	1,093	1,360	1,784	1,053	1,371
Wool, apparel .....	108	96	77	39	22	37	28	20	54
Other animals and animal products ..	104	110	125	145	137	154	197	730	204
Total animals & animal products .....	1,230	1,359	1,517	1,538	1,621	2,082	2,797	1,697	2,200
Cotton, raw, excluding linters .....	25	11	8	6	12	6	15	11	25
Fruits and preparations .....	129	150	141	166	168	206	229	248	256
Grains and preparations .....	45	52	62	74	83	104	134	179	181
Nuts, edible, and preparations .....	92	111	91	105	113	133	160	135	172
Oilseeds and products:									
Coconut oil .....	59	56	65	76	69	59	128	276	172
Olive oil, edible .....	18	19	19	21	24	27	32	41	41
Palm and palm kernel oil .....	20	26	24	37	47	46	85	214	209
Other oilseeds and products .....	107	102	88	92	76	104	176	123	114
Sugar and molasses:									
Sugar, cane .....	611	639	686	745	840	827	1,217	2,554	1,425
Molasses, inedible .....	42	38	41	46	50	70	120	110	96
Tobacco, unmanufactured .....	148	137	136	140	159	154	190	226	264
Vegetables and preparations .....	210	245	283	307	329	410	399	376	412
Wines and malt beverages:									
Wines .....	90	106	133	153	184	250	279	245	293
Malt beverages .....	23	26	31	34	33	42	59	81	110
Other supplementary vegetable products:	112	118	126	144	149	187	252	304	319
Total supplementary products .....	2,961	3,195	3,452	3,684	3,957	4,707	6,272	6,820	6,289
Total agricultural imports <sup>3/</sup> .....	4,794	5,075	5,593	5,828	6,048	7,324	9,549	9,579	10,107

<sup>1/</sup> Beginning January 1970, import values include small amounts of commodities formerly classified as nonagricultural. <sup>2/</sup> Preliminary. <sup>3/</sup> Totals may not add due to rounding.



Table 17.--U.S. agricultural imports: Value by commodity, quarterly 1974/75 and 1975/76 1/ 2/

Commodity	July-September		October-December		January-March		April-June		Total		Change from 1974/75 to 1975/76	Percent
	1974	1975	1974	1975	1975	1976	1975	1976	1974/75	1975/76		
-- Million dollars --												
<u>Complementary</u>												
Bananas, fresh	46	61	52	60	49	62	54	74	201	257	+28	
Cocoa beans	45	56	63	94	97	106	77	92	282	348	+23	
Coffee, green	279	467	256	405	371	552	319	600	1,225	2,024	+65	
Coffee, roasted or ground	4	8	4	9	4	7	5	13	17	37	+118	
Drugs, crude	17	20	19	20	22	29	18	26	76	95	+25	
Essential oils	30	10	19	14	10	11	7	18	66	53	-20	
Fibers, unmanufactured	16	4	14	6	11	5	7	4	48	19	-60	
Rubber, crude, excluding allied gums	145	88	84	107	85	114	75	129	389	438	+13	
Silk, raw	1	1	1	2	1	1	1	2	4	6	+50	
Spices	25	22	19	29	20	22	19	19	83	92	+11	
Tea, crude	23	19	17	22	22	21	24	22	86	84	-2	
Wool, carpet	5	3	1	6	3	4	4	6	13	19	+66	
Other complementary products	77	57	76	83	65	105	50	101	268	346	+29	
Total complementary products	713	816	625	857	760	1,039	660	1,106	2,758	3,818	+38	
<u>Supplementary</u>												
Animals and animal products:												
Cattle, dutiable	17	13	10	47	8	35	9	36	44	131	+198	
Dairy products	60	51	70	86	43	55	36	52	209	244	+17	
Hides and skins, including furskins	35	36	29	43	38	60	39	57	141	196	+39	
Meats and meat products, ex. poultry	269	301	273	318	284	355	227	397	1,053	1,371	+30	
Wool, apparel	5	7	6	12	4	19	5	16	20	54	+170	
Other animal and animal products	68	48	57	56	53	45	52	55	230	204	-11	
Total	454	456	445	562	430	569	368	613	1,697	2,200	+29	
Cotton, raw, excluding linters	4	6	1	2	3	12	3	5	11	25	+127	
Fruits and preparations	50	49	52	52	62	66	84	89	248	256	+3	
Grains and preparations	50	48	54	51	34	36	41	46	179	181	+1	
Nuts and preparations, edible	54	57	29	46	23	29	29	40	135	172	+27	
Oilseeds, oilnuts, and products:												
Coconut oil	88	34	78	57	59	46	51	35	276	172	-38	
Olive oil, edible	11	9	14	13	7	10	48	31	214	209	-3	
Palm and palm kernel oil	41	62	61	69	64	47	9	9	41	41	---	
Other oilseeds and products	36	22	36	0	26	58	25	34	123	114	-8	
Sugar and molasses:												
Sugar, cane	708	521	827	332	413	231	606	341	2,554	1,425	-45	
Molasses, inedible	23	21	30	9	27	35	30	31	110	96	-13	
Tobacco, unmanufactured	47	60	53	58	68	72	58	74	226	264	+16	
Vegetables and preparations	66	67	81	79	121	148	108	118	376	412	+9	
Wines and malt beverages:												
Wines	69	63	64	84	51	69	61	77	245	293	+19	
Malt beverages	21	26	16	24	22	24	22	36	81	110	+35	
Other supplementary vegetable products	68	79	78	107	84	56	75	77	305	319	+5	
Total supplementary products	1,790	1,579	1,919	1,545	1,494	1,508	1,618	1,657	6,821	6,289	-8	
Total agricultural imports	2,504	2,395	2,543	2,402	2,254	2,546	2,278	2,764	9,579	10,107	+5	

1/ Preliminary. 2/ Totals may not add due to rounding.

Table 18.--U.S. agricultural imports: Value by commodity,  
July-June 1974/75 and 1975/76 and June 1975 and 1976 <sup>1/</sup>

Commodity	July-June		Change	June		Change
	1974/75	1975/76		1975	1976	
	Million dollars		Percent	Million dollars		Percent
<b>Complementary</b>						
Bananas, fresh .....	201	257	+28	19	27	+42
Cocoa and chocolate:						
Cocoa beans .....	282	348	+23	24	31	+29
Cocoa butter .....	52	65	+25	5	8	+60
Cocoa cake, powder, and chocolate .....	98	119	+21	6	9	+50
Coffee:						
Coffee, green or crude .....	1,225	2,024	+65	120	240	+100
Coffee, soluble .....	91	134	+47	4	16	+300
Drugs, crude .....	76	95	+25	6	10	+67
Essential oils .....	66	53	-20	3	7	+133
Fibers, unmanufactured .....	48	19	-60	2	2	---
Rubber, crude:						
Rubber, crude, dry form .....	351	402	+15	28	47	+68
Rubber, latex .....	38	36	-5	2	2	---
Silk, raw .....	4	6	+50	<sup>2/</sup>	1	---
Spices .....	83	92	+11	6	8	+33
Tea, crude .....	86	84	-2	7	7	---
Wool, carpet .....	13	19	+46	2	2	---
Other complementary products .....	44	65	+48	3	9	+200
Total complementary products .....	2,758	3,818	+38	237	426	+80
<b>Supplementary</b>						
Animals and animal products:						
Cattle and calves .....	50	137	+174	4	14	+250
Dairy products and eggs .....	213	246	+15	13	19	+46
Hides and skins, including furskins .....	141	196	+99	13	20	+53
Meats and meat products, excluding poultry:	1,053	1,371	+30	83	140	+75
Beef and veal .....	656	839	+27	50	100	+100
Pork .....	361	485	+34	29	40	+37
Other meats and meat products .....	36	47	+30	4	6	+50
Sausage casings .....	37	35	-6	3	4	+33
Wool, apparel .....	20	54	+170	2	4	+100
Other animals and animal products .....	183	161	-12	12	14	+16
Total animals and animal products .....	1,697	2,200	+29	130	221	+70
Cotton, raw, excluding linters .....	11	25	+127	1	2	+100
Feeds and fodders .....	47	49	+4	4	4	---
Fruits and preparations .....	248	256	+3	27	26	-4
Grains and preparations .....	179	181	+1	12	19	+58
Nuts and preparations .....	135	172	+27	13	16	+23
Oilseeds, oilnuts, and products:						
Coconut oil .....	276	172	-38	7	9	+28
Palm and palm kernel oil .....	214	209	-3	20	11	-45
Olive oil, edible .....	41	41	---	3	3	---
Other oilseeds and products .....	123	114	-8	7	12	+71
Seeds, cut flowers, & nursery stk., excl. oilseeds .....	99	103	+4	4	7	+75
Sugar and molasses:						
Sugar, cane or beet .....	2,354	1,425	-45	260	123	-53
Molasses, inedible .....	110	96	-13	9	9	---
Tobacco, unmanufactured, incl. bulk smoking .....	226	264	+16	19	24	+26
Vegetables and preparations .....	376	412	+9	30	49	+63
Wines and malt beverages:						
Wines .....	245	293	+19	21	28	+33
Malt beverages .....	81	110	+35	8	15	+87
Other supplementary vegetable products .....	159	167	+5	15	16	+6
Total supplementary products .....	6,021	6,389	+8	590	594	+1
Total agricultural imports .....	9,579	10,107	+5	827	1,020	+23

<sup>1/</sup> Preliminary.

<sup>2/</sup> Less than \$500,000.

Table 19. --U.S. agricultural imports: Value by months, July 1965 to June 1976

Months	1965/66	1966/67	1967/68	1968/69	1969/70 1/	1970/71	1971/72	1972/73	1973/74	1974/75 2/	1975/76 2/
-- Million dollars --											
July .....	260.3	342.6	346.8	438.6	434.0	461.7	489.0	471.6	635.0	898.3	762.1
August .....	318.7	352.6	369.4	442.1	407.7	463.8	555.0	563.7	720.4	854.1	687.7
September .....	354.0	415.3	347.7	460.3	398.6	469.0	650.5	547.1	639.8	751.2	945.3
July-September .....	933.0	1,110.5	1,063.9	1,341.0	1,240.3	1,394.5	1,694.5	1,582.4	1,995.2	2,503.6	2,395.1
October .....	411.0	388.1	376.3	396.0	469.1	480.3	302.5	573.6	712.2	740.9	828.6
November .....	398.8	358.6	379.7	419.4	411.2	442.9	298.2	547.7	862.5	837.3	804.9
December .....	428.1	351.6	388.3	419.8	481.8	522.3	540.2	550.2	778.6	965.6	768.3
October-December .....	1,237.9	1,098.3	1,144.3	1,235.2	1,362.1	1,445.5	1,140.9	1,671.5	2,353.3	2,543.8	2,401.8
July-December .....	2,170.9	2,208.8	2,208.2	2,576.2	2,602.4	2,840.0	2,835.4	3,253.9	4,348.5	5,047.4	4,796.9
January .....	352.7	413.0	414.7	208.6	491.0	506.6	575.6	648.9	786.9	810.9	817.5
February .....	371.2	353.7	402.4	315.6	457.5	419.7	591.6	615.3	819.4	693.9	768.2
March .....	430.7	412.9	359.7	474.8	523.9	499.6	506.6	658.9	984.2	749.0	960.3
January-March .....	1,154.6	1,179.6	1,186.8	999.0	1,472.4	1,425.9	1,673.8	1,923.1	2,590.5	2,253.8	2,546.4
April .....	383.0	362.8	439.5	487.9	514.5	554.4	489.5	696.5	877.8	761.9	895.7
May .....	358.1	337.0	434.4	438.1	443.5	477.9	529.0	786.5	890.1	688.4	847.6
June .....	387.1	364.8	386.7	430.0	499.4	529.8	520.6	664.4	841.7	827.3	1,020.1
April-June .....	1,128.2	1,064.6	1,260.6	1,356.0	1,457.4	1,562.1	1,539.1	2,147.4	2,609.6	2,277.6	2,763.4
January-June .....	2,282.8	2,244.2	2,447.4	2,355.0	2,929.8	2,988.0	3,212.9	4,070.5	5,200.1	4,531.4	5,309.8
July-June 3/ .....	4,453.7	4,453.0	4,655.6	4,931.2	5,532.2	5,828.0	6,048.3	7,324.4	9,548.6	9,578.8	10,106.7
Monthly average .....	371.1	371.1	388.0	410.9	461.0	485.7	504.0	610.4	795.7	798.2	842.2

1/ Monthly totals for July-December 1969 do not include furskins.

2/ Preliminary.

3/ Totals may not add due to rounding.

TABLE 20.--U.S. AGRICULTURAL IMPORTS: UNIT VALUES BY COMMODITY GROUP  
DOLLARS PER UNIT

COMMODITY	UNIT	JULY-JUNE		JUNE	
		74/75	75/76	1975	1976
ALL COMMODITIES	---	---	---	---	---
NONAGRICULTURAL COMMODITIES	---	---	---	---	---
AGRICULTURAL COMMODITIES	---	---	---	---	---
COMPLEMENTARY	---	---	---	---	---
BANANAS, FRESH	LB	.049	.057	.051	.058
PLANTAINS, FRESH	LB	.050	.051	.047	.057
BANANAS, PLANTAINS, DRIED OR PREPARED	LB	.097	.102	.190	.076
COFFEE, GREEN	LB	.561	.713	.524	.974
COFFEE, SOLUBLE, [EXTRACTS	LB	1.740	2.099	1.800	2.337
COFFEE, ROASTED OR GROUND	LB	.712	.844	.635	1.131
COCOA BEANS	LB	.702	.593	.568	.717
COCOA BUTTER	LB	1.516	1.335	1.127	1.782
COCOA, POWDER & CAKE	LB	.393	.344	.391	.434
CHOCOLATE PREPARATIONS	LB	.838	.769	.804	.776
DRUGS, HERBS, ROOTS, LEAVES, ETC	LB	.796	.920	1.198	1.889
ESSENTIAL OILS	LB	6.462	5.211	6.448	4.314
FIBERS, EX COTTON, JUTE	LTN	711.597	432.841	683.497	400.093
RUBBER, AND ALLIED GUMS:					
RUBBER, DRY FORM	LB	.266	.267	.229	.336
RUBBER, LATEX	LB	.325	.283	.239	.308
ALLIED GUMS	LB	.556	.499	1.292	.946
SILK, RAW	LB	10.110	8.447	10.063	8.117
SPICES	LB	.760	.677	.785	.638
PEPPER, BLACK, UNGROUND	LB	.751	.697	.759	.701
VANILLA BEANS	LB	6.410	6.911	6.522	6.813
OTHER	LB	.609	.535	.581	.505
TEA, CRUDE OR PREPARED	LB	.525	.524	.603	.512
WOOL, UNMANUFACTURED, FREE	GLB	.823	.827	.721	1.004
OTHER	---	---	---	---	---
SUPPLEMENTARY	---	---	---	---	---
ANIMAL AND ANIMAL PRODUCTS	---	---	---	---	---
ANIMALS, LIVE	---	---	---	---	---
CATTLE, DUTIABLE	NO	260.417	170.420	129.640	163.445
CATTLE FOR BREEDING, FREE	NO	812.417	748.406	616.493	677.190
HORSES	NO	6,218.185	5,652.009	5,455.327	5,301.002
SWINE	NO	87.486	160.098	101.138	157.658
OTHER	---	---	---	---	---
DAIRY PRODUCTS	---	---	---	---	---
CHEESE	---	---	---	---	---
BLUE MOLD, INCLUDING ROQUEFORT	LB	.866	.955	1.010	1.043
CHEDDAR	LB	1.177	1.361	1.395	1.389
FIDAM AND GOUDA	LB	.710	.718	1.264	.891
EMMENTHALER OR SWISS, INC GRUYERE	LB	.944	1.136	1.161	1.119
OTHER	LB	.852	.075	.950	1.042

TABLE 20.--U.S. AGRICULTURAL IMPORTS: UNIT VALUES BY COMMODITY GROUP  
DOLLARS PER UNIT--CONTINUED

COMMODITY	UNIT	JULY-JUNE		JUNE	
		74/75	75/76	1975	1976
ROMANO, REGGIANO, PARMESANO	LB	1.075	.949	1.117	.977
PECORINO AND SHEEPSMILK	LB	1.145	1.138	1.090	1.154
OTHER	LB	.765	.872	.973	.983
CASEIN AND MIXTURES	LB	.693	.550	.723	.446
NONFAT DRY MILK	LB	.424	.388	.881	.160
OTHER	---	---	---	---	---
HIDES AND SKINS, INCLUDING FURSKINS	---	---	---	---	---
CALF AND KIP SKINS	LB	.689	.594	.556	.869
CATTLE HIDES, WHOLE	LB	.198	.273	.221	.370
GOAT AND KID SKINS	LB	1.271	1.395	1.203	1.376
SHEEP AND LAMB SKINS	LB	1.468	1.496	1.480	1.465
FURSKINS	---	---	---	---	---
OTHER	---	---	---	---	---
MEAT AND MEAT PRODUCTS	LB	.661	.741	.613	.783
MEATS-P.L.88-482	LB	.505	.556	.445	.648
BEEF AND VEAL	LB	.540	.576	.466	.665
CANNED	LB	.959	.699	.727	.767
FRESH OR FROZEN	LB	.506	.556	.445	.647
PREPARED OR PRESERVED	LB	.991	.815	.803	.846
MUTTON, GOAT, AND LAMB	LB	.667	.579	.709	.628
PORK	LB	1.078	1.475	1.278	1.416
FRESH OR FROZEN	LB	.678	.776	.595	.729
HAMS AND SHOULDERS, CND, COOKED	LB	1.144	1.568	1.314	1.540
OTHER	LB	.957	1.182	.985	1.093
OTHER	LB	1.001	.927	.807	1.065
POULTRY AND POULTRY PRODUCTS	---	---	---	---	---
BABY CHICKS	NO	.873	.699	.750	.429
EGGS IN SHELL	DOZ	.408	.928	.955	1.865
FEATHERS AND DOWNS, CRUDE, SORTED	LB	2.301	1.793	1.987	2.101
POULTRY MEAT	LB	2.462	2.904	2.642	2.203
OTHER	---	---	---	---	---
OTHER ANIMAL PRODUCTS	---	---	---	---	---
BEESWAX	LB	1.344	1.047	1.060	1.143
BONES, HOOFS, AND HORNS	---	---	---	---	---
BRISTLES, CRUDE OR PREPARED	LB	4.865	3.552	5.063	2.974
FATS, OILS, AND GREASES	LB	.313	.254	.354	.182
GELATIN	---	---	---	---	---
HAIR, UNMANUFACTURED	LB	1.571	2.240	1.400	2.149
OSSEIN	LB	.745	.696	.879	.542
RENNET	LB	1.932	2.098	2.348	1.050
SAUSAGE CASINGS	---	---	---	---	---
WOOL, UNMANUFACTURED, EX FREE	GLB	1.189	1.054	1.209	1.214
OTHER	---	---	---	---	---
VEGETABLE PRODUCTS	---	---	---	---	---
COTTON, UNMANUFACTURED	RBA	214.018	239.310	217.412	248.988
COTTON, RAW	RBA	292.816	286.341	322.687	350.546
LINTERS	RBA	97.956	84.243	92.981	70.618

TABLE 20.--U.S. AGRICULTURAL IMPORTS: UNIT VALUES BY COMMODITY GROUP  
DOLLARS PER UNIT--CONTINUED

COMMODITY	UNIT	JULY-JUNE		JUNE	
		74/75	75/76	1975	1976
FRUITS AND PREPARATIONS					
APPLES, FRESH	LB	.139	.125	.160	.134
APPLES, PREPARED OR PRESERVED	LB	.211	.203	.201	.201
APRICOTS	LB	.555	.639	.516	.633
BERRIES:					
BLUEBERRIES, FRESH OR FROZEN	LB	.301	.339	.275	.453
STRAWBERRIES, FRESH	LB	.220	.237	.411	.303
STRAWBERRIES, FROZEN	LB	.222	.246	.211	.294
OTHER	LB	.240	.212	.312	.293
CANDIED OR GLACE FRUITS	LB	.434	.564	.522	.529
CITRUS:					
GRAPEFRUIT, FRESH	LB	.166	.196	.270	.250
ORANGES, CANNED	LB	.269	.266	.261	.266
ORANGES, FRESH	LB	.100	.103	.269	.223
OTHER	LB	.129	.172	.106	.257
DATES	LB	.177	.191	.423	.338
FIGS	LB	.414	.365	---	.302
FRUIT JUICES:					
APPLE AND PEAR	GAL	.401	.347	.441	.416
GRAPE	GAL	.753	.886	2.021	1.959
ORANGE, CONCENTRATED	GAL	.384	.323	.351	.315
PINEAPPLE	GAL	.281	.310	.277	.410
OTHER	GAL	1.830	1.261	2.663	.780
FRUIT PEEL, PASTE AND PULP	LB	.230	.219	.215	.225
GRAPES, FRESH	LB	.254	.230	.176	.142
JAMS AND JELLIES	LB	.432	.511	.493	.464
MANGOES, FRESH OR PREPARED	LB	.239	.243	.257	.230
MELONS, FRESH	LB	.069	.068	.069	.060
PEARS, FRESH	LB	.159	.176	.190	.201
PINEAPPLES, FRESH	LB	.033	.031	.033	.036
PINEAPPLES, CANNED	LB	.191	.204	.193	.212
PINEAPPLES, PREPARED, EXC CANNED	LB	.188	.234	.199	.240
OTHER					
NUTS AND PREPARATIONS					
BRAZIL	LB	.431	.366	.298	.480
CASHEWS	LB	.881	.849	.908	.902
CHESTNUTS	LB	.435	.264	.340	.665
COCONUT MEAT, FRESH OR PREPARED	LB	.391	.188	.243	.171
FILBERTS	LB	.780	.740	.867	.734
PISTACHE	LB	1.099	1.269	1.164	1.298
OTHER					
GRAINS AND PREPARATIONS					
BARLEY	BU	3.942	3.812	4.182	3.416
CORN, EXC SEED	BU	3.787	3.765	3.448	3.414
DATS	BU	1.785	1.828	1.689	1.162
RICE	LB	.311	.269	.505	.433
WHEAT, EXC. SEED	BU	4.894	3.777	---	3.721
WHEAT FLOUR	CWT	15.772	12.825	12.302	6.721
WHEAT GLUTEN	LB	.362	.340	.329	.369
BISCUITS, CAKES, WAFERS ETC	LB	.607	.661	.630	.661
BREAD CRUMBS	LB	.237	.279	.243	.274
BREAD, YEAST-LEAVENED	LB	.327	.394	.317	.432

TABLE 20.--U.S. AGRICULTURAL IMPORTS: UNIT VALUES BY COMMODITY GROUP  
DOLLARS PER UNIT--CONTINUED

COMMODITY	UNIT	JULY-JUNE		JUNE	
		74/75	75/76	1975	1976
MACARONI, SPAGHETTI, ETC	LB	.344	.346	.361	.382
OTHER	---	---	---	---	---
OILSEEDS AND PRODUCTS	---	---	---	---	---
OIL CAKE AND MEAL	---	---	---	---	---
OILSEEDS AND OILNUTS	STN	124.192	116.098	137.500	74.663
FLAXSEED	LB	.182	.125	.108	.127
MUSTARD SEED	LB	.198	.174	.205	.154
SESAME SEED	LB	.340	.344	.334	.314
POPPY SEED	CWT	53.085	18.724	53.846	66.247
SUNFLOWER SEED	LB	.487	.220	.297	.091
OTHER	---	---	---	---	---
VEGETABLE OILS AND WAXES	---	---	---	---	---
BABASSU OIL	LB	.362	.185	.259	.172
CARNAUBA WAX	LB	.420	.742	---	---
CASTOR OIL	LB	1.190	.888	.950	.871
COCONUT OIL	LB	.279	.230	.276	.224
OLIVE OIL, EDIBLE	LB	.413	.155	.250	.136
PALM OIL	LB	.850	.689	.911	.587
PALM KERNEL OIL	LB	.262	.173	.230	.148
RAPESEED OIL	LB	.380	.188	.230	.163
SESAME OIL	LB	.346	.238	.300	.199
TUNG OIL	LB	.836	.885	.860	.831
OTHER	LB	.265	.219	.272	---
SUGAR AND RELATED PRODUCTS	---	---	---	---	---
SUGAR, CANE OR BEET	STN	564.460	334.623	575.206	284.574
MOLASSES, INEDIBLE	GAL	.317	.241	.281	.201
MAPLE SUGAR AND SIRUP	LB	.582	.648	.628	.671
CONFECTIONERY PRODUCTS	LB	.607	.630	.703	.602
HONEY	LB	.375	.318	.370	.314
OTHER	---	---	---	---	---
VEGETABLES AND PREPARATIONS	---	---	---	---	---
FRESH OR FROZEN:	---	---	---	---	---
ASPARAGUS	LB	.280	.310	.270	---
BEANS	LB	.112	.109	.378	.232
CARROTS	LB	.055	.045	.106	.042
CUCUMBERS	LB	.047	.056	.042	.076
DASHEENS	LB	.136	.164	.150	.162
EGGPLANT	LB	.051	.054	.050	.054
GARLIC	LB	.765	.323	.345	.322
LETTUCE	LB	.105	.148	.238	.216
ONIONS	LB	.091	.100	.137	.210
PEAS	LB	.240	.264	.395	.370
PEPPERS	LB	.127	.123	.198	.137
POTATOES, WHITE OR IRISH	CWT	3.713	5.112	4.104	5.089
SQUASH	LB	.052	.059	.051	.057
TOMATOES	LB	.114	.107	.113	.103
TURNIPS OR RUTABAGAS	CWT	6.856	6.223	8.646	6.709
OTHER	---	---	---	---	---

TABLE 20.--U.S. AGRICULTURAL IMPORTS: UNIT VALUES BY COMMODITY GROUP  
DOLLARS PER UNIT--CONTINUED

COMMODITY	UNIT	JULY-JUNE		JUNE	
		74/75	75/76	1975	1976
<b>DRIED:</b>					
BEANS, INCLUDING MUNG	LB	.266	.197	.212	.205
CHICKPEAS	LB	.179	.197	.131	.166
MUSHROOMS	LB	3.351	3.786	3.005	4.857
PEAS, EXCEPT CHICKPEAS	LB	.191	.200	.113	.152
OTHER	---	---	---	---	---
<b>PREPARED OR PRESERVED:</b>					
ARTICHOKES	LB	.367	.344	.315	.372
ASPARAGUS	LB	.467	.456	.541	.606
BEAN CAKE, CURD	LB	.623	.591	.588	.549
CASSAVA, FLOUR, STARCH, TAPIOCA	LB	.074	.082	.083	.080
HOPS, INCLUDING EXTRACTS	LB	1.248	1.337	1.484	2.269
MUSHROOMS	LB	.749	.806	.734	.892
OLIVES, IN BRINE	GAL	3.996	4.453	4.383	4.376
ONIONS	LB	.430	.481	.491	.522
PALM HEARTS	LB	.573	.541	.662	---
PEAS, INCLUDING CONPEAS	LB	.268	.294	.262	.312
PIMIENTOS	LB	.550	.553	.563	.596
SOUPS AND SAUCES	LB	.621	.585	.577	.571
STARCH, POTATO	LB	.140	.093	.134	.092
TOMATOES	LB	.246	.180	.240	.182
WATERCHESTNUTS	LB	.303	.387	.314	.426
OTHER	---	---	---	---	---
<b>OTHER VEGETABLE PRODUCTS</b>					
BROOMCORN	STN	1,073.252	1,109.191	1,261.304	1,099.108
CUT FLOWERS	---	---	---	---	---
ESSENTIAL OILS	LB	3.014	3.018	3.122	1.445
FEEDS & FODDERS, EX OIL CAKE & MEAL	---	---	---	---	---
FLAVORING EXTRACTS	---	---	---	---	---
JUTE AND JUTE BUTTS, UNMANUFACTURED	LTN	192.085	205.023	106.852	196.276
MALT LIQUORS	GAL	1.703	1.818	1.763	1.924
NURSERY & GREENHOUSE STOCK	---	---	---	---	---
SEEDS, EXCEPT OILSEEDS	LB	.456	.425	.678	.795
SPICES	LB	.557	.557	.557	.570
TOBACCO, UNMANUFACTURED	LB	.683	.818	.662	.939
TOBACCO LEAF, ORIENTAL	LB	.727	.883	.734	1.045
WINES	GAL	4.929	5.274	5.165	5.253
WINES, STILL GRAPE, UNDER 14% ALCH	GAL	4.619	5.089	4.853	5.165
OTHER	---	---	---	---	---



Table 21.--U.S. imports of meat under Public Law 88-482 1/:  
Quantity and value by country,  
July-June 1974/75 and 1975/76 and June 1975 and 1976 2/

Country	July-June		June	
	1974/75	1975/76	1975	1976
-- 1,000 pounds --				
Australia .....	605,695	671,571	44,511	67,588
New Zealand .....	303,549	267,354	41,425	31,608
Canada .....	20,730	63,427	36	9,902
CACM:				
Costa Rica .....	58,991	70,521	5,321	5,041
El Salvador .....	5,330	9,609	232	1,339
Guatemala .....	25,531	37,620	1,102	829
Honduras .....	23,550	47,238	1,193	3,736
Nicaragua .....	31,681	59,612	2,273	6,773
Dominican Republic .....	12,074	13,134	672	1,351
Haiti .....	1,034	1,981	114	173
Ireland .....	11,086	10,154	861	0
Mexico .....	22,297	39,797	2,985	3,579
Panama .....	2,553	5,462	0	123
Belize .....	28	0	0	0
United Kingdom-No. Ireland .....	905	144	181	36
Total .....	1,125,034	1,297,624	100,906	132,078
-- 1,000 dollars --				
Australia .....	293,768	349,720	18,938	42,560
New Zealand .....	151,491	141,610	17,876	19,739
Canada .....	12,869	41,611	21	6,788
CACM:				
Costa Rica .....	29,296	44,046	2,673	3,608
El Salvador .....	3,420	6,564	156	1,047
Guatemala .....	16,823	26,365	705	619
Honduras .....	12,635	28,892	699	2,666
Nicaragua .....	18,145	39,047	1,324	5,109
Dominican Republic .....	6,880	7,926	383	920
Haiti .....	660	1,307	67	134
Ireland .....	6,111	5,141	387	0
Mexico .....	13,774	26,427	1,579	2,265
Panama .....	1,530	3,358	0	78
Belize .....	18	0	0	0
United Kingdom-No. Ireland .....	409	78	92	24
Total .....	567,829	722,092	44,900	85,557

1/ P.L. 88-482 (1964) provides for import quotas on fresh, chilled, or frozen beef, veal, mutton, and goat meat. Fresh, chilled, or frozen boneless beef accounted for more than 90 percent of the import volume in 1969-75.

2/ Preliminary.

Table 22.--U.S. cheese imports: Quantity and value by type  
1974/75 and 1975/76

Description	1974/75		1975/76 <sup>1/</sup>	
	Quantity	Value	Quantity	Value
	1,000	1,000	1,000	1,000
	pounds	dollars	pounds	dollars
Blue mold, loaves .....	3,383	3,236	3,302	3,584
Blue mold, other .....	988	942	1,288	1,375
Bryndza .....	501	182	550	210
Cheddar, not processed .....	8,790	6,244	9,736	6,995
Cheddar, other .....	70	43	75	48
Edam and Gouda .....	9,797	9,248	9,066	10,299
Gjetost, goats milk .....	4	4	5	5
Gjetost, other .....	458	412	509	500
Sbrinz and Goya .....	58	50	112	70
Roquefort, loaves .....	1,169	2,338	1,506	3,331
Roquefort, not original loaf .....	6	12	3	7
Romano, cows milk .....	2,538	1,907	4,959	3,387
Reggiano, Parmesano .....	2,128	2,211	5,862	5,118
Provoloni, Provolette .....	1,785	2,838	2,415	4,026
Other Romano, etc. from cows milk .....	982	1,038	793	781
Emmenthaler, Swiss .....	49,456	42,239	54,191	54,650
Gruyere-Process .....	12,097	10,177	13,634	11,375
Gammelost, Nokkelost .....	726	637	601	656
Sheeps milk for grating .....	12,253	15,715	10,834	13,613
Pecorina .....	5,552	4,659	4,852	4,235
Sheeps' milk, n.e.s. ....	104	130	243	272
Other cheese, not over 25¢/Lb. ....	42	20	9	11
Colby, over 25¢/Lb. ....	127	65	48	41
Blue mold, over 25¢/Lb. ....	---	---	2	6
American, over 25¢/Lb. ....	4,244	2,474	5,979	3,718
Colby, over 25¢/Lb. ....	---	---	638	362
Edam and Gouda, over 25¢/Lb. ....	---	---	59	38
Italian type, over 25¢/Lb. ....	---	---	8	9
Swiss, over 25¢/Lb. ....	---	---	761	768
Other cheese, over 25¢/Lb. ....	61,415	47,91	63,150	56,883

<sup>1/</sup> Preliminary

TABLE 23.--U.S. CANE OR BEET SUGAR IMPORTS: QUANTITY AND VALUE BY COUNTRY OF ORIGIN, JULY-JUNE 1974/75 AND 1975/76 AND JUNE 1975 AND 1976

SUGAR, CANE OR BEET	UNITS SHORT TONS 1/	JULY-JUNE				JUNE			
		QUANTITY		VALUE		QUANTITY		VALUE	
		1974/75	1975/76	1974/75	1975/76	1975	1976	1975	1976
		--DOLLARS--		--DOLLARS--		--DOLLARS--			
CANADA	122	7,795	35,151	4,905,547	14,015,593	978	1,447	459,786	554,169
MEXICO	201	241,421	148	149,834,949	58,982	4,334	8	1,557,654	4,903
GUATEMALA	205	91,885	21,814	41,345,346	65,153,466	15,910	68,664	5,902,530	13,836,094
BELIZE	208	50,524	23,521	31,142,908	7,787,396	0	3,200	0	921,848
EL SALVADOR	211	97,254	121,481	52,015,940	38,599,152	16,680	23,826	9,951,618	6,814,209
HONDURAS	215	8,178	5,910	4,676,012	1,938,423	0	0	0	0
NICARAGUA	219	62,493	107,147	28,405,011	34,959,084	21,534	10,703	10,970,946	3,248,495
COSTA RICA	223	74,474	62,512	48,418,724	23,346,887	13,752	6,170	12,097,345	1,964,194
PANAMA	225	93,584	92,301	53,712,242	28,567,565	18,599	15,869	10,745,920	4,421,851
JAMAICA 2/	241	0	48,732	0	14,727,661	0	0	0	0
JAMAICA	242	91,048	0	51,905,473	0	10,604	0	5,911,399	0
HAITI	245	24,856	11,009	9,114,269	3,002,439	0	6,024	0	1,631,702
DOMINICAN REPUBLIC	247	666,791	555,899	402,016,662	209,708,497	127,922	86,141	101,557,967	24,256,188
LEEWARD-WINDWARD IS	248	8,142	11,657	3,393,500	3,445,431	6,142	6,363	3,393,500	1,891,303
BARBADOS	272	15,978	23,411	12,159,186	8,041,459	5,320	15,011	2,789,808	4,596,115
TRINIDAD-TOBAGO	274	32,866	72,939	15,455,893	22,806,820	12,824	16,366	4,855,455	4,852,597
NETHERLANDS ANTILLES	277	1,279	0	909,471	0	0	0	0	0
COLOMBIA	301	108,790	153,573	57,020,650	52,522,873	14,513	0	7,312,383	0
VENEZUELA	307	193	0	131,835	0	0	0	0	0
GUYANA	312	70,498	113,385	41,007,916	34,548,955	7,816	3,145	4,220,805	890,356
ECUADOR	331	58,945	76,960	36,236,564	21,353,110	0	0	0	0
PERU	333	302,323	356,086	135,920,233	120,984,527	7,937	12,170	3,733,044	3,330,931
BOLIVIA	335	3,319	21,602	1,786,563	5,940,109	0	0	0	0
BRAZIL	351	572,937	161,241	368,110,945	58,034,631	11,679	0	5,639,779	0
PARAGUAY	353	8,256	10,690	5,448,926	4,359,059	0	0	0	0
ARGENTINA	357	112,741	155,267	67,781,418	53,479,962	0	7,066	0	1,920,332
SWEDEN	401	4	2	3,131	1,704	0	1	449	836
DENMARK	409	0	1	0	719	0	0	0	0
UNITED KINGDOM	412	0	115	430	6,208	0	0	430	0
NETHERLANDS	421	0	1,136	0	363,246	0	120	0	36,552
BELGIUM-LUXEMBOURG	423	0	518	0	167,623	0	518	0	167,623
FRANCE	427	0	2,946	0	941,980	0	1,606	0	486,857
FED. REP. OF GERMANY	428	4	605	3,927	185,229	0	291	0	86,449
INDIA	533	82,113	318,906	32,801,753	98,022,239	2	38,697	882	11,499,585
THAILAND	549	23,990	154,916	12,525,157	48,229,498	0	0	0	0
PHILIPPINES	565	891,630	466,310	450,926,251	152,425,562	0	48,940	0	13,325,215
PEOPLES REP OF CHINA	570	11	29	10,616	19,930	8	10	8,975	5,254
KOREA, REPUBLIC OF	580	0	10,508	0	4,151,666	0	353	0	163,184
HONG KONG	582	0	2	0	1,461	0	0	0	0
REP. OF CHINA (TAIWAN)	583	129,150	124,256	97,237,915	36,551,643	703	28,699	555,161	8,273,782
JAPAN	588	1	0	449	0	0	0	0	0
AUSTRALIA	602	388,207	438,101	216,940,334	155,246,347	127,468	17,881	57,599,774	4,903,854
OTHER PAC ISLS. NEC	686	33,712	0	28,692,635	0	0	0	0	0
MAURITIUS AND DEP	784	31,208	25,771	16,613,149	10,355,297	0	0	0	0
MOZAMBIQUE	787	8,398	26,360	5,039,051	8,956,545	0	0	0	0
MALAGASY REPUBLIC	788	12,645	33,781	6,646,422	11,406,537	0	12,768	0	3,847,500
REP SOUTH AFRICA	791	71,951	166,816	38,881,414	52,745,966	27,902	0	11,086,901	0
SWAZILAND	795	31,199	34,314	17,717,426	13,856,350	0	0	0	0
MALAWI	797	15,645	11,692	11,296,621	4,110,946	0	0	0	0
TOTAL WORLD		4,525,035	4,258,728	1,425,068,767	452,625	432,055	200,352,532	122,951,678	

2,554,202,884

1/ IMPORTS FOR CONSUMPTION: NET GROSS OR ACTUAL WEIGHT BASIS.  
 2/ NEW CLASSIFICATION EFFECTIVE JAN. 1, 1976 EXCLUDES TURKS, CAICOS, AND CAYMAN ISLANDS.

Table 24.--U.S. sugar imports: Quantity and value by month and average import unit values, January 1974 through June 1976

Year and month	Quantity		Value		Unit Value	
	Short tons	\$1,000	¢/lb.		\$/s.ton	
1974:						
January.....	243,573	45,892	9.4		188.41	
February.....	499,749	105,040	10.5		210.18	
March.....	553,657	124,681	11.3		225.20	
April.....	509,261	134,319	13.2		263.75	
May.....	512,145	154,826	15.1		302.31	
June.....	491,677	155,559	15.8		316.39	
July.....	600,353	233,125	19.4		388.31	
August.....	593,076	261,734	22.1		441.32	
September.....	437,217	213,226	24.4		487.69	
October.....	360,186	201,223	27.9		558.66	
November.....	479,056	288,745	30.1		602.74	
December.....	494,416	337,168	34.1		681.95	
	5,774,365	2,255,538	19.5		390.61	
1975:						
January.....	149,616	124,027	41.4		828.97	
February.....	203,049	133,851	33.0		659.21	
March.....	226,301	154,771	34.2		683.92	
April.....	303,315	200,381	33.0		660.64	
May.....	225,825	145,600	32.2		644.75	
June.....	452,625	260,353	28.8		575.21	
July.....	404,760	174,870	21.6		432.03	
August.....	290,086	109,288	18.8		376.74	
September.....	605,224	236,548	19.5		390.84	
October.....	465,342	165,225	17.8		355.06	
November.....	261,912	90,526	17.3		345.64	
December.....	249,186	76,673	15.4		307.69	
	3,837,241	1,872,113	24.4		487.98	
1976:						
January.....	223,813	63,309	14.1		282.87	
February.....	318,911	91,523	14.3		286.99	
March.....	258,281	75,938	14.7		294.01	
April.....	429,379	123,270	14.4		287.09	
May.....	319,776	94,947	14.8		296.92	
June.....	432,055	122,952	14.2		284.57	
July.....						
August.....						
September.....						
October.....						
November.....						
December.....						

Source: U.S. Bureau of the Census.

Table 25.--U.S. green coffee imports: Quantity and value by country, July-June 1974/75 and 1975/76 and June 1975 and 1976

Country	July-June				June			
	Quantity		Value		Quantity		Value	
	1974/75	1975/76	1974/75	1975/76	1975	1976	1975	1976
	-- 1,000 pounds --		-- 1,000 dollars --		-- 1,000 pounds --		-- 1,000 dollars --	
Angola .....	147,405	198,945	79,823	101,353	704	801	556	810
Brazil .....	371,078	402,281	238,672	333,880	62,610	35,920	40,950	39,978
Burundi .....	19,598	21,165	9,175	10,755	3,829	93	1,549	83
Colombia .....	332,814	466,493	224,304	366,664	35,805	35,446	22,358	39,025
Costa Rica .....	27,835	27,696	15,326	23,383	1,154	4,042	558	4,737
Dominican Republic .....	41,509	83,756	21,264	63,788	5,301	6,123	2,520	6,332
Ecuador .....	55,785	94,690	28,044	57,079	1,032	4,855	397	4,652
El Salvador .....	153,752	117,750	77,351	91,019	16,434	25,402	7,212	24,141
Ethiopia .....	45,110	100,528	23,526	79,673	4,846	16,963	2,061	17,048
Guatemala .....	134,000	103,387	72,010	76,999	12,187	7,946	5,350	8,340
Haiti .....	11,358	21,994	5,314	15,282	1,180	1,688	471	1,394
Honduras .....	50,144	46,202	24,930	37,120	3,063	4,719	1,318	4,685
India .....	15,205	35,741	7,248	21,352	921	2,071	362	1,890
Indonesia .....	91,257	131,371	39,266	64,203	10,366	18,445	3,511	11,913
Ivory Coast .....	74,943	161,832	38,488	114,662	6,139	12,333	2,697	12,190
Kenya .....	29,909	25,656	14,836	16,576	3,841	2,644	1,585	2,512
Malagasy .....	47,565	54,848	23,657	31,369	2,646	849	1,108	652
Mexico .....	158,623	291,470	86,838	228,181	17,946	25,637	8,611	26,521
Nicaragua .....	11,378	17,664	6,085	15,199	2,360	4,396	1,108	4,477
Papua-New Guinea .....	21,745	22,114	12,714	14,525	875	1,076	406	1,114
Peru .....	56,029	59,033	30,863	37,676	1,950	1,901	822	1,496
Rwanda .....	31,182	37,879	14,676	22,406	1,852	4,322	748	3,254
Tanzania .....	26,916	31,290	12,990	19,930	3,960	3,580	1,647	3,413
Uganda .....	120,027	126,882	60,097	74,523	16,277	12,391	6,939	9,213
Venezuela .....	10,511	51,776	6,060	40,774	297	3,639	142	3,633
Zaire .....	30,974	29,932	15,154	17,178	3,335	1,744	1,397	1,276
Other .....	67,503	76,631	35,975	48,301	8,672	7,533	3,960	5,395
Total .....	2,184,155	2,839,006	1,224,686	2,023,850	229,582	246,559	120,343	240,174

TABLE 26.—U.S. AGRICULTURAL IMPORTS: QUANTITY AND VALUE BY COMMODITY

COMMODITY	UNIT	JULY-JUNE				JUNE			
		QUANTITY		VALUE		QUANTITY		VALUE	
		74/75 THOU.	75/76 1/ THOU.	74/75 1,000 DOL.	75/76 1/ 1,000 DOL.	1975 THOU.	1976 1/ THOU.	1975 1,000 DOL.	1976 1/ 1,000 DOL.
ALL COMMODITIES	---	---	---	101,060,300	105,882,908	---	---	7,344,700	10,542,600
NONAGRICULTURAL COMMODITIES	---	---	---	91,481,577	95,776,163	---	---	6,517,262	9,522,519
AGRICULTURAL COMMODITIES	---	---	---	9,578,823	10,106,737	---	---	827,438	1,020,081
COMPLEMENTARY	---	---	---	---	---	---	---	---	---
BANANAS, FRESH	LB	4,075,643	4,491,959	2,758,313	3,817,738	---	---	237,467	426,217
PLANTAINS, FRESH	LB	122,083	147,773	200,796	256,621	364,798	464,487	18,567	26,887
BANANAS, PLANTAINS, DRIED OR PREPARED	LB	26,387	30,393	6,058	7,546	9,082	16,516	426	944
COFFEE, GREEN	LB	2,184,155	2,839,006	1,224,686	2,023,950	1,139	3,663	216	278
COFFEE, SOLUBLE, EXTRACTS	LB	52,578	63,763	91,468	133,844	220,582	246,559	120,343	240,74
COFFEE, ROASTED OR GROUND	LB	23,576	43,582	16,764	36,795	2,382	6,914	4,288	16,161
COCOA BEANS	LB	401,523	596,482	281,847	347,688	1,467	5,274	933	5,953
COCOA BUTTER	LB	34,383	48,595	52,123	64,876	4,203	4,419	23,743	31,276
COCOA POWDER & CAKE	LB	138,396	165,036	46,107	56,795	6,140	11,782	4,737	7,875
CHOCOLATE PREPARATIONS	LB	61,927	91,399	51,863	62,627	4,120	5,514	3,179	5,113
DRUGS, HERBS, ROOTS, LEAVES, ETC	LB	95,188	103,557	75,728	95,262	3,038	5,112	3,311	4,278
ESSENTIAL OILS	LB	10,210	10,107	65,976	52,668	395	1,665	2,545	7,181
FIBERS, EX COTTON, JUTE	LTN	57	44	47,611	19,235	3	4	2,169	1,614
RUBBER, AND ALLIED GUMS:	---	---	---	---	---	---	---	---	---
RUBBER, DRY FORM	LB	1,320,926	1,504,022	350,813	401,952	120,590	140,688	27,673	47,235
RUBBER, LATEX	LB	115,417	126,496	37,535	35,756	10,238	6,498	2,443	1,999
ALLIED GUMS	LB	21,570	20,433	11,985	10,204	468	364	604	345
SILK, RAW	LB	394	678	3,882	5,895	30	79	306	637
SPICES	LB	108,863	136,364	82,712	92,365	7,939	13,144	6,229	8,391
PEPPER, BLACK, UNGROUND	LB	42,671	53,695	32,062	37,424	2,941	5,868	2,233	4,113
VANILLA BEANS	LB	1,778	1,680	11,398	11,612	184	95	1,199	649
OTHER	LB	64,414	80,989	39,252	43,328	4,815	7,181	2,797	3,629
T. A. CRUDE OR PREPARED	LB	164,528	159,653	86,419	83,636	12,170	13,953	7,340	7,111
WAX, UNMANUFACTURED, FREE	GLB	15,333	22,860	12,621	18,915	2,217	2,343	1,598	2,352
OTHER	---	---	---	8,749	8,098	---	---	782	737
SUPPLEMENTARY	---	---	---	6,820,510	6,288,999	---	---	589,971	593,864
ANIMAL AND ANIMAL PRODUCTS	---	---	---	---	---	---	---	---	---
ANIMALS, LIVE	---	---	---	1,697,219	2,200,257	---	---	130,244	221,397
CATTLE, BUTTABLE	NO	170	767	95,807	198,931	---	---	8,103	19,212
CATTLE FOR BREEDING, FREE	NO	H	9	44,146	130,751	33	78	4,235	12,747
HORSES	NO	A	10	8,104	6,524	0	3	247	778
SWINE	NO	111	40	35,344	54,395	1	1	3,535	4,792
OTHER	---	---	---	9,674	6,415	0	5	39	802
DAIRY PRODUCTS	---	---	---	539	746	---	---	42	73
CHEESE	LB	178,673	195,190	208,540	243,800	---	---	12,515	19,012
ALUF WOLF, INCLUDING ROQUEFORT	LB	5,445	8,038	154,731	186,373	9,556	14,359	9,858	14,981
CHEESE	LB	8,840	9,810	6,529	5,274	115	450	439	639
CREAM AND GRUDA	LB	9,797	9,066	6,287	7,063	31	119	34	106
EMMENTHALER OR SWISS, INC GRUYERE	LB	62,077	69,428	57,053	66,591	744	976	864	1,092

CONTINUED—

TABLE 26.—U.S. AGRICULTURAL IMPORTS: QUANTITY AND VALUE BY COMMODITY—CONTINUED

COMMODITY	UNIT	JULY-JUNE				JUNE			
		QUANTITY		VALUE		QUANTITY		VALUE	
		74/75 THOU.	75/76 1/ THOU.	74/75 1,000 DOL.	75/76 1/ 1,000 DOL.	1975 THOU.	1976 1/ THOU.	1975 1,000 DOL.	1976 1/ 1,000 DOL.
ROMANO, REGGIANO, PARMESANO	LB	7,433	14,029	7,993	13,311	338	762	377	744
PECORINO AND SHEEPSMILK	LB	17,909	15,529	20,504	18,119	1,093	1,263	1,190	1,458
OTHER	LB	66,850	71,832	51,118	62,622	2,647	4,972	2,576	4,889
CASEIN AND MIXTURES	LB	65,808	85,535	45,629	47,042	3,635	7,112	2,626	3,174
NONFAT DRY MILK	LB	3,693	3,025	1,567	1,172	1	100	1	16
OTHER	---	---	---	6,613	9,213	---	---	232	841
HIDES AND SKINS, INCLUDING FURSKINS	---	---	---	141,065	196,044	---	---	12,967	20,100
CALF AND KIP SKINS	LB	2,490	2,222	1,715	1,321	189	96	105	84
CATTLE HIDES, WHOLE	LB	31,916	61,846	6,332	16,912	5,269	4,488	1,166	1,661
GOAT AND KID SKINS	LB	1,532	2,194	1,947	3,059	135	206	162	294
SHEEP AND LAMB SKINS	LB	36,857	44,643	54,114	66,786	2,916	6,045	4,315	8,854
FURSKINS	---	---	---	71,055	101,340	---	---	6,643	8,676
OTHER	---	---	---	5,902	6,626	---	---	576	541
MEAT AND MEAT PRODUCTS	LB	1,591,797	1,849,815	1,052,807	1,370,856	134,548	187,061	82,530	146,401
MFATS-P.L. 88-482	LB	1,125,035	1,297,625	567,828	722,092	100,903	132,077	44,900	85,558
BEEF AND VEAL	LB	1,215,548	1,457,298	656,169	838,992	107,727	140,727	50,203	99,567
CANNED	LB	59,535	97,204	57,092	67,975	2,105	8,305	1,531	6,371
FRESH OR FROZEN	LB	1,127,052	1,304,198	570,367	725,486	100,947	132,867	44,921	85,949
PREPARED OR PRESERVED	LB	28,961	55,897	28,709	45,531	4,674	8,555	3,751	7,241
MUTTON, GOAT, AND LAMB	LB	17,039	34,667	11,361	20,065	1,873	6,593	1,328	4,112
PORK	LB	334,341	328,706	360,394	484,791	23,050	28,343	29,468	40,131
FRESH OR FROZEN	LB	39,646	29,271	26,895	22,680	700	3,259	417	2,377
HAMS AND SHOULDERS, CND, COOKED	LB	274,916	279,804	314,567	438,662	21,374	23,131	28,089	35,620
OTHER	LB	19,779	19,671	18,932	23,248	976	1,953	961	2,134
OTHER	LB	24,860	29,145	24,882	27,007	1,898	2,437	1,532	2,597
POULTRY AND POULTRY PRODUCTS	---	---	---	23,389	31,197	---	---	1,703	3,616
BABY CHICKS	NO	2,234	3,544	1,950	2,476	171	487	128	200
EGGS IN SHELL	DOZ	11,967	2,129	4,878	1,975	274	131	261	245
FEATHERS AND DOWNS, CRUDE, SORTED	LB	6,024	12,914	13,863	23,159	541	1,348	1,075	2,833
POULTRY MEAT	LB	401	498	986	1,447	29	65	78	144
OTHER	---	---	---	1,711	2,141	---	---	161	185
OTHER ANIMAL PRODUCTS	---	---	---	175,610	159,429	---	---	12,405	13,056
BEESWAX	LB	3,381	2,475	4,546	2,592	97	408	102	466
BONES, HOOPS, AND HORNS	---	---	---	9,078	3,960	---	---	695	83
BRISTLES, CRUDE OR PREPARED	LB	1,564	1,754	7,610	6,228	61	214	310	638
FATS, OILS, AND GREASES	LB	34,856	25,533	10,927	6,498	3,038	1,898	1,075	345
GELATIN	---	---	---	44,093	29,842	---	---	1,919	2,991
HAIR, UNMANUFACTURED	LB	3,063	1,374	4,812	3,079	97	129	136	277
OSSEIN	LB	14,639	11,034	10,909	7,682	1,049	247	922	134
RENNET	LB	1,681	458	3,081	962	108	74	254	79
SAUSAGE CASINGS	---	---	---	36,593	34,622	---	---	3,438	3,543
WOOL, UNMANUFACTURED, EX FREE	GLB	16,597	51,054	19,727	53,792	2,024	3,082	2,447	3,740
OTHER	---	---	---	24,235	10,173	---	---	1,106	759
VEGETABLE PRODUCTS	---	---	---	5,123,291	4,083,742	---	---	459,748	372,468
COTTON, UNMANUFACTURED	RBA	65	116	13,825	27,737	7	10	1,463	2,459
COTTON, RAW	RBA	38	89	11,266	25,465	4	6	1,176	2,206
LINTERS	RBA	26	27	2,559	2,272	3	4	287	253

CONTINUED—

TABLE 1.---2.5. AGRICULTURAL IMPORTS: QUANTITY AND VALUE BY COMMODITY--CONTINUED

COMMODITY	UNIT	JULY-JUNE				JUNE			
		QUANTITY		VALUE		QUANTITY		VALUE	
		74/75 THOU.	75/76 1/ THOU.	74/75 1,000 EGL.	75/76 1/ 1,000 EGL.	1975 THOU.	1976 1/ THOU.	1975 1,000 EGL.	1976 1/ 1,000 EGL.
<b>FRUITS AND PREPARATIONS</b>									
APPLES, FRESH	LB	74,347		248,167	256,094			27,078	26,354
APPLES, PREPARED OR PRESERVED	LB	10,524	122,554	10,600	15,711	13,476	23,578	1,161	3,173
APRICOTS	LB	4,614	3,365	2,559	2,149	319	679	64	136
BERRIES:						161	477	83	917
BLUEBERRIES, FRESH OR FROZEN	LB	6,945	11,839	2,089	4,011	263	733	72	119
STRAWBERRIES, FRESH	LB	33,652	22,275	7,408	5,268	136	558	66	169
STRAWBERRIES, FROZEN	LB	101,573	59,848	22,591	14,741	17,253	5,235	2,514	1,513
OTHER	LB	20,217	22,225	5,028	4,708	265	2,127	83	517
CANDIED OR GLACE FRUITS	LB	8,710	6,147	3,783	3,469	444	779	232	412
CITRUS:									
GRAPEFRUIT, FRESH	LB	10,473	9,243	1,737	1,807	776	1,091	156	202
ORANGES, CANNED	LB	79,715	79,239	21,443	21,109	3,428	5,797	899	1,403
ORANGES, FRESH	LB	79,491	81,477	7,908	5,309	407	1,526	116	40
OTHER	LB	8,413	11,178	1,088	1,924	786	1,302	64	334
DATE	LB	24,813	38,857	4,402	7,423	47	141	20	14
FIGS	LB	2,519	4,355	1,082	1,479	0	70	3	21
FRUIT JUICES:									
APPLE AND PEAR	GAL	24,817	24,805	3,829	4,314	2,996	3,429	1,361	1,403
GRAPE	GAL	3,892	380	2,327	514	7	11	14	22
ORANGE, CONCENTRATED	GAL	26,175	35,116	16,049	11,351	6,373	1,123	2,774	507
PINEAPPLE	GAL	14,704	12,625	3,976	4,327	2,313	947	206	282
OTHER	GAL	4,253	4,272	7,613	5,386	240	395	69	118
FRUIT PEARL, PASTE AND PULP	LB	30,519	35,921	7,034	7,884	2,324	2,445	656	617
GRAPES, FRESH	LB	42,474	47,949	10,768	11,865	3,239	4,424	333	513
JAMS AND JELLIES	LB	11,747	7,830	4,768	4,030	407	670	231	369
MANGOS, FRESH OR PREPARED	LB	14,984	17,491	3,574	4,241	2,146	2,224	601	617
MELONS, FRESH	LB	297,917	370,172	20,416	19,056	83,419	49,332	9,514	3,724
PEARS, FRESH	LB	19,556	16,637	2,956	2,752	4,251	7,037	942	1,425
PINEAPPLES, FRESH	LB	24,313	117,343	2,442	2,593	14,133	7,705	176	41
PINEAPPLES, CANNED	LB	293,547	316,249	56,330	65,377	13,400	29,917	4,011	6,344
PINEAPPLES, PREPARED, EXCEPT CANNED	LB	11,630	9,562	2,166	1,300	1,479	747	374	174
OTHER				2,554	2,490			980	591
<b>VEGETABLES AND PREPARATIONS</b>									
BEANS:				136,148	171,616				
CANNED	LB	36,179	36,974	11,282	13,154			1,304	1,324
FRESH	LB	79,041	104,007	4,677	10,277	4,147	1,772	1,232	734
PREPARED	LB	8,741	11,896	3,601	2,143	1,274	600	6,449	3,549
BELL PEPPERS	LB	71,947	101,693	26,071	19,123	3,494	5,717	47	20
CARROTS	LB	2,911	4,211	2,706	4,009	764	1,243	617	791
CUCUMBERS	LB	14,146	26,216	15,562	11,710	1,004	3,634	1,600	4,717
OTHER				3,807	4,274				
<b>GRAIN AND PREPARATIONS</b>									
BARLEY	LB	17,814	24,941	178,516	181,236				
FRESH	LB	14,411	14,411	14,411	14,411	760	1,011	11,176	19,014
OTHER	LB	3,403	10,530	4,779	14,411			1,000	6,800
BROWN RICE	LB	1,411	413	240	240	74	101	13	13
FRESH	LB	1,411	413	240	240	74	101	13	13
OTHER	LB	0	0	0	0	0	0	0	0
WHEAT, HARD	LB	4,000	3,000	704	1,000	70	101	13	13
WHEAT, SOFT	LB	4,000	3,000	704	1,000	70	101	13	13
WHEAT, OTHER	LB	1,411	413	240	240	74	101	13	13
WHEAT, ALL OTHER	LB	1,411	413	240	240	74	101	13	13
WHEAT, FEED GRADE	LB	1,411	413	240	240	74	101	13	13
WHEAT, OTHER	LB	1,411	413	240	240	74	101	13	13
WHEAT, FEED GRADE	LB	1,411	413	240	240	74	101	13	13
WHEAT, OTHER	LB	1,411	413	240	240	74	101	13	13
WHEAT, FEED GRADE	LB	1,411	413	240	240	74	101	13	13
WHEAT, OTHER	LB	1,411	413	240	240	74	101	13	13
WHEAT, FEED GRADE	LB	1,411	413	240	240	74	101	13	13
WHEAT, OTHER	LB	1,411	413	240	240	74	101	13	13
WHEAT, FEED GRADE	LB	1,411	413	240	240	74	101	13	13
WHEAT, OTHER	LB	1,411	413	240	240	74	101	13	13
WHEAT, FEED GRADE	LB	1,411	413	240	240	74	101	13	13
WHEAT, OTHER	LB	1,411	413	240	240	74	101	13	13
WHEAT, FEED GRADE	LB	1,411	413	240	240	74	101	13	13
WHEAT, OTHER	LB	1,411	413	240	240	74	101	13	13



TABLE 26.—U.S. AGRICULTURAL IMPORTS: QUANTITY AND VALUE BY COMMODITY—CONTINUED

COMMODITY	UNIT	JULY-JUNE				JUNE			
		QUANTITY		VALUE		QUANTITY		VALUE	
		74/75 THOU.	75/76 1/ THOU.	74/75 1,000 DOL.	75/76 1/ 1,000 DOL.	1975 THOU.	1976 1/ THOU.	1975 1,000 DOL.	1976 1/ 1,000 DOL.
MACARONI, SPAGHETTI, ETC OTHER	LB	48,315	55,877	16,643	19,333	3,480	3,863	1,255	1,474
OILSEEDS AND PRODUCTS				17,183	25,162			1,561	1,759
OIL CAKE AND MEAL	STN	6	22	654,117	535,905			36,581	35,289
OILSEEDS AND OILNUTS				725	2,582	0	1	1	99
FLAXSEED	LB	6,973	9,163	54,217	60,872			4,963	7,229
MUSTARD SEED	LB	73,740	82,746	1,271	1,148	84	948	9	120
SFSAME SEED	LB	45,139	51,963	14,591	14,402	8,331	10,411	1,706	1,607
POPPY SEED	CWT	39	163	17,852	17,862	3,710	7,896	1,240	2,479
SUNFLOWER SEED	LB	3,683	3,721	2,087	3,050	3	3	159	212
OTHER				1,793	820	63	107	19	70
VEGETABLE OILS AND WAXES				18,721	23,591			1,830	2,801
BARASSU OIL	LB	1,656,369	2,551,890	599,175	472,451	121,939	162,692	31,616	27,961
CARNAUBA WAX	LB	18,937	33	7,944	25	0	0	0	0
CASTOR OIL	LB	5,484	6,491	6,527	5,762	265	785	252	683
COCONUT OIL	LB	89,403	99,877	24,940	22,990	1,913	12,648	527	2,837
OLIVE OIL, EDIBLE	LB	667,142	1,103,768	275,502	171,517	27,595	66,733	6,911	9,049
PALM OIL	LB	48,427	59,232	41,169	40,782	3,418	4,602	3,113	2,700
PALM KERNEL OIL	LB	602,577	1,041,568	157,611	179,953	69,636	57,563	16,007	8,532
RAPESEED OIL	LB	149,126	156,973	56,723	29,529	15,395	13,869	3,536	2,265
SESAME OIL	LB	12,882	12,129	4,457	2,892	828	1,794	248	358
TUNG OIL	LB	1,903	2,516	1,591	2,225	161	218	138	181
OTHER	LB	27,312	35,222	7,237	7,713	1,513	0	411	0
SUGAR AND RELATED PRODUCTS				15,473	9,062	1,217	4,481	474	1,356
SUGAR, CANE OR BEET				2,763,099	1,629,642			278,408	141,883
MOLASSES, INEDIBLE	STN	4,525	4,259	2,554,203	1,425,069	453	432	260,353	122,952
MAPLE SUGAR AND SIRUP	GAL	348,111	398,253	110,421	95,814	31,337	44,929	8,808	9,022
CONFECTIONERY PRODUCTS	LB	8,995	10,121	5,239	6,560	574	876	360	585
HONEY	LB	108,112	116,697	65,639	73,562	8,786	11,189	6,178	6,733
OTHER	LB	40,846	53,044	15,335	16,871	3,610	6,283	1,335	1,971
VEGETABLES AND PREPARATIONS				12,262	11,767			1,374	618
FRESH OR FROZEN:				376,285	412,100			30,340	49,268
ASPARAGUS	LB	9,129	8,361	2,558	2,529	48	0	14	0
BEANS	LB	10,033	11,880	1,127	1,291	87	255	33	59
CARROTS	LB	62,778	77,056	3,429	3,456	31	638	5	27
CUCUMBERS	LB	125,831	205,709	5,926	11,549	2,571	4,393	109	334
DASHEENS	LB	23,596	23,765	3,213	3,894	2,233	2,457	336	398
EGGPLANT	LB	23,740	30,708	1,220	1,650	1,060	3,658	53	197
GARLIC	LB	23,651	19,352	6,270	6,251	2,862	3,907	985	1,258
LETTUCE	LB	3,344	2,211	350	326	36	14	9	3
ONIONS	LB	84,571	79,026	7,686	7,906	2,836	1,343	390	231
PEAS	LB	9,905	12,434	2,373	3,285	136	529	54	196
PEPPERS	LB	61,344	95,505	7,793	11,778	3,112	4,465	617	611
POTATOES, WHITE OR IRISH	CWT	959	277	3,561	1,416	114	5	469	24
SQUASH	LB	36,877	47,800	1,919	2,798	431	1,107	22	63
TOMATOES	LB	543,734	629,975	61,866	67,610	80,249	147,670	9,070	15,230
TURNIPS OR RUTABAGAS	CWT	798	816	5,470	5,076	2	5	21	64
OTHER				13,844	15,985			880	1,312

CONTINUED—

TABLE 26.—U.S. AGRICULTURAL IMPORTS: QUANTITY AND VALUE BY COMMODITY—CONTINUED

COMMODITY	UNIT	JULY-JUNE				JUNE			
		QUANTITY		VALUE		QUANTITY		VALUE	
		74/75 THOU.	75/76 1/ THOU.	74/75 1,000 DOL.	75/76 1/ 1,000 DOL.	1975 THOU.	1976 1/ THOU.	1975 1,000 DOL.	1976 1/ 1,000 DOL.
<b>DRIED:</b>									
BEANS, INCLUDING MUNG	LB	21,744	35,381	8,454	6,956	1,553	4,125	329	845
CHICKPEAS	LB	10,703	6,410	1,911	1,262	212	414	28	69
MUSHROOMS	LB	1,231	1,158	4,125	4,383	101	131	303	635
PEAS, EXCEPT CHICKPEAS	LB	6,162	5,850	1,178	1,172	159	636	18	96
OTHER	---	---	---	7,908	7,436	---	---	689	657
<b>PREPARED OR PRESERVED:</b>									
ARTICHOKES	LB	11,664	11,503	4,276	3,960	1,477	1,561	465	581
ASPARAGUS	LB	8,259	5,471	3,858	2,493	679	32	367	20
BEAN CAKE, CURD	LB	1,757	2,299	1,095	1,358	183	22E	108	125
CASSAVA, FLOUR, STARCH, TAPIOCA	LB	128,668	85,848	9,560	7,051	8,886	7,194	736	577
HOPS, INCLUDING EXTRACTS	LB	13,948	12,905	17,410	17,259	0	2	1	5
MUSHROOMS	LB	50,179	57,351	37,561	46,221	4,708	10,391	3,456	9,272
OLIVES, IN BRINE	GAL	14,079	15,323	56,256	68,239	817	1,491	3,582	6,523
ONIONS	LB	8,244	7,843	3,547	3,770	1,259	751	618	391
PALM HEARTS	LB	2,386	685	1,368	371	92	0	61	0
PEAS, INCLUDING COMPEAS	LB	15,037	16,207	4,030	4,758	461	1,644	121	513
PSIEMENTOS	LB	12,513	7,908	6,801	4,370	430	759	242	452
SOUPS AND SAUCES	LB	26,305	32,094	16,337	18,765	2,501	2,964	1,443	1,691
STARCH, POTATO	LB	22,041	15,507	3,086	1,446	878	2,161	118	199
TOMATOES	LB	90,585	107,456	22,250	19,316	5,577	12,270	1,340	2,230
WATERCHESTNUTS	LB	11,291	21,006	3,422	8,120	1,800	1,563	566	665
OTHER	---	---	---	33,150	36,532	---	---	2,683	3,663
<b>OTHER VEGETABLE PRODUCTS</b>									
BROOMCORN	STN	10	13	754,034	874,412	---	---	61,166	82,163
CUT FLOWERS	---	---	---	10,971	14,648	1	1	1,070	1,025
ESSENTIAL OILS	---	---	---	19,714	21,333	---	---	1,638	2,138
FEEDS & FODDERS, EX OIL CAKE & MEAL	LB	2,330	1,529	7,023	4,614	55	242	173	350
FLAVORING EXTRACTS	---	---	---	46,511	48,843	---	---	4,143	3,976
JUTE AND JUTE BUTTS, UNMANUFACTURED	LYN	25	18	10,612	10,547	---	---	1,104	1,016
MALT LIQUORS	GAL	47,542	60,357	4,726	3,699	2	1	168	174
NURSERY & GREENHOUSE STOCK	---	---	---	80,941	109,728	4,272	7,971	7,532	15,338
SEEDS, EXCEPT DILSEEDS	LB	96,383	100,721	34,992	39,074	---	---	932	1,654
SPICES	LB	29,768	26,880	43,952	42,822	2,296	3,571	1,557	2,840
TOBACCO, UNMANUFACTURED	LB	331,763	322,449	16,571	14,982	2,505	2,568	1,395	1,464
TOBACCO LEAF, ORIENTAL	LB	168,017	172,166	226,491	263,803	29,292	25,159	19,383	23,616
WINES	GAL	49,738	55,546	122,217	152,049	12,515	12,663	9,185	13,231
WINES, STILL GRAPE, UNDER 14% ALCH	GAL	39,580	41,401	182,842	210,708	3,423	4,153	21,235	27,501
OTHER	---	---	---	6,389	7,386	---	---	838	1,071

1/ PRELIMINARY

631

Table 27.--U.S. agricultural imports by principal sources, fiscal years 1975 and 1976 <sup>1/</sup> <sub>2/</sub>

Country	Competitive		Noncompetitive		Total		1974/75	1975/76
	1974/75	1975/76	1974/75	1975/76	1974/75	1975/76	rank	rank
-- Million dollars --								
Brazil	515	308	408	593	923	801	1	1
Mexico	471	371	113	262	584	633	3	2
Australia	567	599	1	1	568	600	4	3
Canada	437	544	32	36	469	579	6	4
Colombia	89	85	242	388	332	473	7	5
Philippines	786	385	28	8	814	393	2	6
Dominican Republic	443	255	62	114	506	370	5	7
Malaysia	157	180	138	153	294	333	8	8
Indonesia	38	17	250	316	288	333	9	9
Netherlands	205	226	29	33	234	258	10	10
Denmark	186	236	6	14	192	250	12	11
New Zealand	221	236	10	13	231	249	11	12
France	156	178	36	45	191	223	13	13
India	71	164	41	54	112	218	24	14
Guatemala	72	109	98	102	170	211	15	15
Costa Rica	82	71	82	117	164	189	19	16
Ivory Coast	3	3	89	184	91	187	27	17
Ecuador	41	26	124	150	165	177	16	18
Argentina	161	172	4	5	164	177	17	19
Italy	141	164	6	5	146	169	21	20
Peru	143	127	33	39	176	166	14	21
Spain	145	155	12	10	157	165	20	22
El Salvador	58	48	79	93	138	141	22	23
Honduras	25	42	55	98	80	140	30	24
Poland	93	136	1	1	94	136	26	25
Other	1,515	1,552	779	984	2,296	2,536	---	---
Total	6,821	6,289	2,758	3,818	9,579	10,107	---	---

<sup>1/</sup> Preliminary.

<sup>2/</sup> Totals may not add due to rounding.

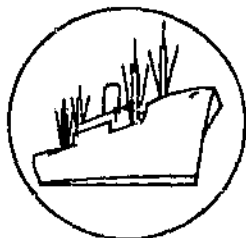

## SPECIAL in this issue

---

### SELECTED PRICES OF INTERNATIONAL SIGNIFICANCE

During June, commodity markets were extremely nervous as prices of many agricultural commodities made wide swings. Soybean and soybean meal prices continued to surge upward, cotton and cocoa bean prices made large gains, while imported cow meat and sugar prices dropped sharply. Rice prices declined slightly. Prices for wheat, corn, sorghum, soybean, soybean meal, cotton, coffee, cocoa beans, and rubber were all higher than they were a year earlier, while rice and sugar prices were lower.

The Dow Jones commodity spot price index jumped 18 points (5 percent) to 355 following the 17-point rise that occurred in May, reflecting the price hikes that occurred in the international commodity markets.

Soybean prices, which have been surging since early May, rose 16 percent at the Gulf ports to \$236 a ton in June. Price gains reflected a number of developments: China's early June purchase of 100,000 tons of Brazilian soybeans, the USSR's late June purchase of 1 million tons of U.S. soybeans, the tightening U.S. soybean situation, and rumors that Brazil had about finished its export sales. As with corn and wheat, speculation that Europe's drought would lead to increased U.S. feed exports also strengthened prices.

Soybean prices may be subjected to speculative forces since the length and strength of the price rise for soybeans was beginning to receive attention outside the trade. The spread between U.S. Gulf ports and Rotterdam prices widened in June to \$12 a ton (table 29), even though in late June there were days when the two prices were nearly the same (fig. 1). The Gulf ports-Rotterdam ocean freight rate was \$6.93 a ton in June. In May, the Gulf ports-Rotterdam price spread for U.S. soybeans barely covered the ocean freight rate. U.S. soybean meal was priced at \$224 a ton in the Rotterdam market in June, 19 percent higher than in May.

In June, the North European market price for cotton increased 10 percent to 83 cents a pound. As the 1975/76 cotton marketing year draws to a close in July, the cotton situation has tightened because of a 15-percent decline in 1975/76 world cotton output coupled with record world consumption. While the outlook is for a large 1976 U.S. cotton crop, supplies are expected to tighten because of the increased domestic and foreign demand for cotton in 1976/77.

Corn prices rose 3 percent at the Gulf to \$124 a ton and 3 percent to \$133 a ton in Rotterdam. The Gulf ports price for wheat also continued to strengthen in June. The Gulf ports price for wheat, at \$147 a ton, was 3 percent higher than a month earlier and 15 percent

higher than a year earlier. Rotterdam prices for U.S. Hard Winter wheat (HRW) and Dark Northern spring (DNS) wheat rose by about the same magnitude. The U.S. Gulf ports-Rotterdam price spread for U.S. HRW was slightly higher than a month earlier, having recovered from the sluggish levels that had prevailed earlier in the year.

International rice prices weakened slightly to \$241 a ton in Bangkok.

Among imported commodities, coffee, cocoa beans, and rubber continued to show strengthening prices, while imported cow meat and raw cane sugar prices slid.

The New York spot price for Brazilian coffee rose 4 percent to \$1.48 a pound. The Santos price rose 1 percent. In Brazil, unseasonably cool temperatures gave some jitters to the market. The Colombian Government increased taxes on coffee exports, which caused some rise in the Colombian coffee prices. The secondary coffee suppliers of Central America saw their product prices rise as coffee dealers switched to substitute grades as a result of the Colombian action.

The New York spot price for cocoa beans rose 11 percent to \$1.07 a pound, primarily because of shortages of spot market supplies.

Despite the lengthy strike against the major U.S. tire manufacturers--which would have expectedly caused a slackening in demand for rubber--New York spot prices for rubber rose 5 percent to 42.7 cents a pound in June. During the month, however, daily prices appeared to have plateaued.

Cane sugar prices dropped precipitously because of the sluggishness of the market. The New York spot price fell 10 percent to 14.4 cents a pound. The f.o.b. Caribbean ports price to both the U.S. and world markets fell 11 percent. In June, the Caribbean ports price for sugar destined for the U.S. market was lower than the price for sugar destined for the world market.

The price of imported cow meat declined 10 percent in June.

# DAILY U.S. SOYBEAN PRICES:\*

## GULF PORTS AND ROTTERDAM

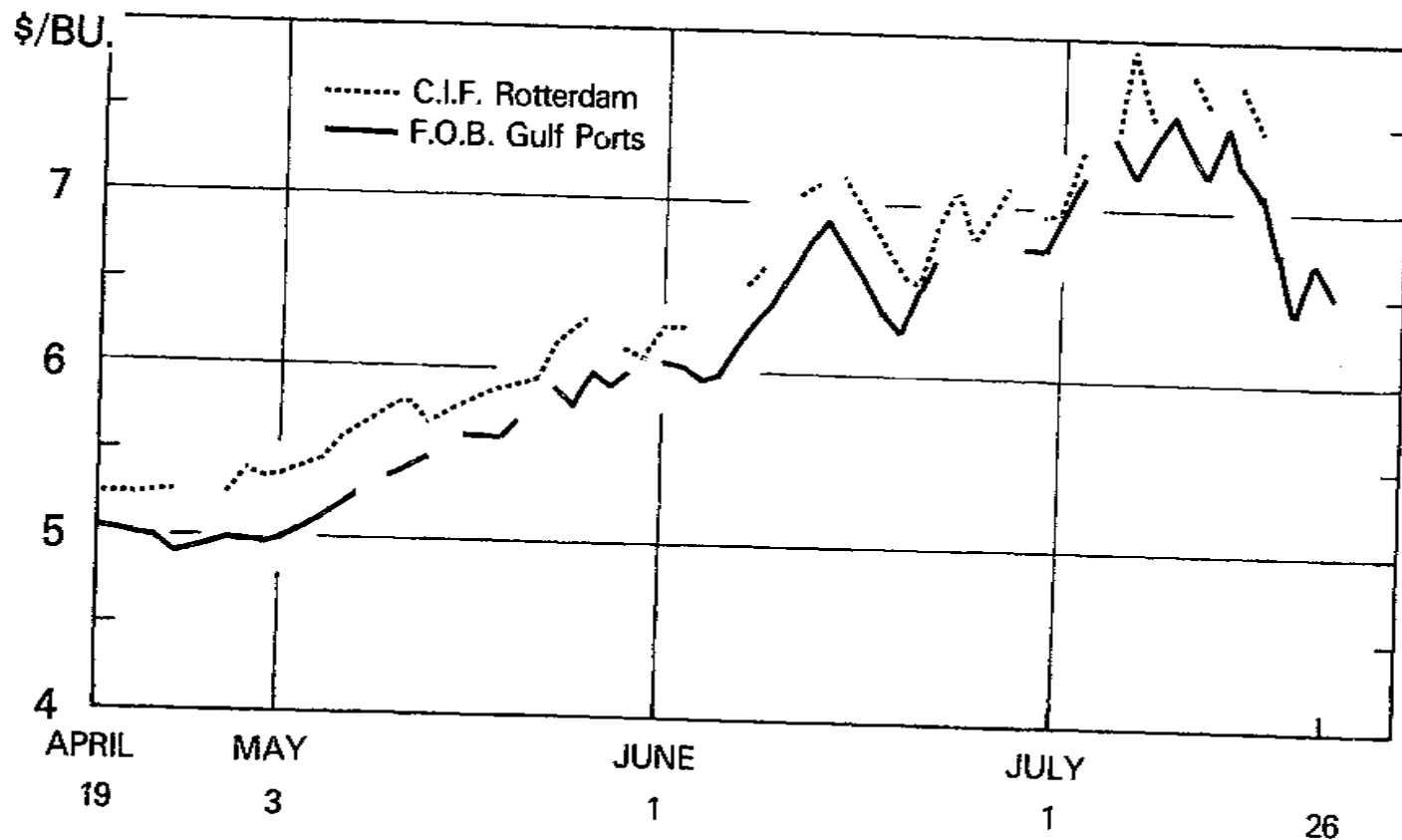

\* U.S. NO. 2 YELLOW.

BREAK IN LINES INDICATE NO DATA AVAILABLE.

USDA

NEG. ERS 2525-76 (7)

Table 28.--Selected prices of international significance

Year and month	Wheat, U.S. No. 2, hard winter, ordinary, f.o.b. vessel, Gulf ports	Wheat, U.S. No. 2, hard winter, ordinary, protein, c.i.f. Rotterdam 1/	Wheat U.S. No. 2, Dark Northern Spring, f.o.b. Duluth	Wheat U.S. No. 2, Dark Northern Spring, c.i.f. Rotterdam 1/	Wheat, No. 1, Canadian, Western: Red Spring 13 1/2-percent protein, in store, Thunder Bay	Wheat, No. 1, Canadian Western: Red Spring 13 1/2-percent protein, c.i.f. Rotterdam 1/	Corn, U.S. No. 2 yellow, f.o.b. vessel Gulf ports	Corn, U.S. No. 3 yellow, c.i.f. Rotterdam 1/				
	\$/bu.	\$/m.t.	\$/m.t.	\$/bu.	\$/m.t.	\$/m.t.	Can.\$/bu.	\$/m.t.	\$/m.t.	\$/bu.	\$/m.t.	\$/m.t.
1975												
April	3.92	144.04	151	4.37	160.57	182	5.19	188.70	192	3.10	122.04	130
May	3.57	131.18	138	4.34	159.48	181	4.66	166.59	193	2.94	115.74	123
June	3.47	127.50	132	4.26	156.53	175	4.37	156.45	195	3.07	120.86	130
July	3.98	146.24	147	4.55	167.18	185	4.60	164.02	n.q.	3.22	126.76	141
August	4.37	160.58	168	5.05	185.92	198	5.20	184.56	n.q.	3.46	136.21	147
September	4.35	159.84	174	4.92	180.78	202	5.32	190.46	n.q.	3.13	123.22	139
October	4.46	163.89	171	4.77	175.27	193	5.32	190.65	n.q.	3.13	123.22	133
November	4.09	159.28	161	4.38	160.94	183	4.71	170.68	n.q.	2.79	109.84	122
December	3.91	143.67	152	4.17	153.22	178	4.52	166.13	n.q.	2.81	110.62	119
1976												
January	3.93	144.40	147	4.24	155.79	183	4.45	164.00	n.q.	2.85	112.28	118
February	4.18	153.58	157	4.44	163.14	193	4.59	169.80	n.q.	2.94	115.74	121
March	4.18	153.58	159	4.39	161.30	194	4.30	167.55	n.q.	2.86	111.5	122
April	3.99	146.61	151	4.19	153.96	174	4.27	159.61	n.q.	2.85	112.20	122
May	3.87	142.20	152	4.26	156.53	178	4.24	158.99	n.q.	3.04	119.68	129
June	3.99	146.61	156	4.44	163.14	181	4.45	167.94	n.q.	3.14	123.62	133
July												
August												
September												
October												
November												
December												
	Corn Argentine, c.i.f. Rotterdam	Sorghum grain, U.S. No. 2, c.i.f. Rotterdam	Rice, Thailand white, 5-percent broken, f.o.b. Bangkok	Soybeans U.S. No. 2: yellow, f.o.b. vessel Gulf ports	Soybeans, U.S. No. 2, bulk, c.i.f. Rotterdam 1/	Soybeans, Brazilian, c.i.f. Rotterdam	Soybean Meal, U.S., 44 percent c.i.f. Rotterdam	Cotton, American Memphis Territory strict middling 1-1/16 inches c.i.f. Northern Europe				
	\$/m.t.	\$/m.t.	\$/m.t.	\$/bu.	\$/m.t.	\$/m.t.	\$/m.t.	c/lb.	\$/m.t.			
1975												
April	157	127	400	6.06	222.67	229	226	153	53.25	1,174		
May	151	116	388	5.50	202.09	209	214	149	56.10	1,237		
June	154	108	344	5.46	200.62	207	215	150	57.56	1,269		
July	164	118	327	5.90	216.79	224	230	157	60.78	1,340		
August	166	135	348	6.33	232.59	243	245	175	63.14	1,392		
September	159	132	158	5.63	208.70	227	235	174	65.39	1,441		
October	149	129	353	5.44	199.69	221	n.q.	167	64.75	1,427		
November	142	121	351	4.94	181.51	192	n.q.	152	65.66	1,448		
December	140	120	307	4.84	177.84	185	n.q.	157	68.56	1,511		
1976												
January	147	119	274	4.91	180.41	189	n.q.	160	71.44	1,575		
February	146	119	253	5.03	184.82	191	194	164	71.44	1,575		
March	143	122	268	4.93	181.15	190	190	162	70.25	1,549		
April	140	115	246	4.95	181.88	190	n.q.	163	70.25	1,549		
May	141	120	246	5.52	202.82	210	n.q.	189	75.39	1,662		
June	145	121	241	6.43	236.26	248	n.q.	226	83.21	1,834		
July												
August												
September												
October												
November												
December												

Continued--

Table 28.--Selected prices of international significance--Continued

Year and month	Imported cow meat, 90-percent lean, frozen, boneless, f.o.b. U.S. part of entry		Coffee, from Santos, No. 4, New York, Spot		Santos No. 4 coffee f.o.b. Santos		Sugar, cane, 96%, spot, New York		Sugar, cane, raw, spot, f.o.b. and landed, port of origin				Cocoa beans from Accra New York spot		Crude rubber, No. 1 ribbed, smoked sheets New York spot			
	c/lb.	\$/m.t.	c/lb.	\$/m.t.	c/lb.	\$/m.t.	c/lb.	\$/m.t.	7lb.	\$/m.t.	c/lb.	\$/m.t.	c/lb.	\$/m.t.	c/lb.	\$/m.t.	c/lb.	\$/m.t.
1975																		
April	58.10	1,281	69.00	1,521	67.41	1,487	26.07	575	24.06	530	24.57	542	72.9	1,607	29.0	639		
May	62.12	1,370	70.61	1,557	72.16	1,590	19.27	425	17.38	383	17.84	393	61.2	1,349	29.5	650		
June	60.45	1,333	71.43	1,619	72.19	1,592	15.96	352	13.63	304	14.54	321	63.6	1,402	29.5	650		
July	61.08	1,347	69.00	1,521	65.56	1,445	19.99	438	17.06	376	18.47	407	75.5	1,642	31.0	683		
August	58.93	1,299	92.30	2,061	93.07	2,051	21.11	465	18.73	413	19.74	435	78.3	1,726	30.9	681		
September	64.25	1,416	92.50	2,061	92.50	2,039	17.36	382	15.45	341	15.97	352	n.q.	n.p.	30.3	668		
October	69.54	1,533	93.50	2,061	93.36	2,036	15.45	341	14.09	311	14.32	311	n.q.	n.p.	29.7	653		
November	65.51	1,444	n.q.	n.q.	91.00	2,006	15.03	351	13.40	295	13.65	300	69.4	1,530	29.8	654		
December	65.54	1,443	n.q.	n.q.	95.15	2,097	10.80	328	13.29	293	13.40	295	74.1	1,634	31.1	665		
1976																		
January	67.41	1,486	107.00	2,359	106.05	2,338	15.42	340	14.04	310	14.04	310	75.8	1,671	33.0	728		
February	71.99	1,587	109.00	2,403	n.q.	n.q.	15.04	332	13.52	298	13.66	301	76.0	1,677	36.0	794		
March	77.43	1,707	110.00	2,425	n.q.	n.q.	16.27	359	14.92	329	14.82	327	75.7	1,669	37.7	831		
April	81.75	1,801	124.00	2,734	130.90	2,886	13.58	343	14.06	310	14.13	312	87.6	1,931	38.4	847		
May	80.55	1,776	141.90	3,128	145.60	3,210	25.25	336	14.58	321	16.63	322	96.3	2,123	40.7	897		
June	72.49	1,598	148.10	3,265	147.63	3,255	14.40	317	12.99	286	12.97	286	107.0	2,359	42.7	941		
July																		
August																		
September																		
October																		
November																		
December																		

n.q. = No quotation.  
 1/ Offering prices.  
 2/ New York spot price minus .625 cents duty and minus freight and insurance from Caribbean to New York.

Sources: Monthly Bulletin of Agricultural Economics and Statistics, FAO; Rice Trade Intelligence, FAO; The Public Ledger, London; Grain Market News, ANS, USDA, Rice Market News, ANS, USDA; Foreign Agriculture, FAS, USDA; Bangkok Board of Trade; Reuters; Cotton and General Economic Review, Liverpool; The National Provisioner, Chicago; The Wall Street Journal, The Journal of Commerce; New York Coffee and Sugar Exchange; Bureau of Labor Statistics, Spot Market Prices; and Oil World, Hamburg.



Table 22.—U.S. Gulf Port and Rotterdam prices for U.S. wheat, corn and soybeans, and their respective price spreads

Month	Soybeans				Corn U.S.G.P. 2 1/2 yellow				Wheat U.S.G.P. 2 DNS				
	U.S. Gulf Port price	U.S. Gulf Port price	U.S. Gulf Port price	U.S. Gulf Port price	U.S. Gulf Port price	U.S. Gulf Port price	U.S. Gulf Port price	U.S. Gulf Port price	U.S. Gulf Port price	U.S. Gulf Port price	U.S. Gulf Port price	U.S. Gulf Port price	U.S. Gulf Port price
1970													
January	234.00	16.57	201.00	132.83	26.15	139.81	216.00	16.97	234.00	3.04	231.00	16.00	N.A.
February	234.00	16.57	201.00	132.83	26.15	139.81	216.00	16.97	234.00	3.04	231.00	16.00	N.A.
March	234.00	16.57	201.00	132.83	26.15	139.81	216.00	16.97	234.00	3.04	231.00	16.00	N.A.
April	234.00	16.57	201.00	132.83	26.15	139.81	216.00	16.97	234.00	3.04	231.00	16.00	N.A.
May	234.00	16.57	201.00	132.83	26.15	139.81	216.00	16.97	234.00	3.04	231.00	16.00	N.A.
June	234.00	16.57	201.00	132.83	26.15	139.81	216.00	16.97	234.00	3.04	231.00	16.00	N.A.
July	234.00	16.57	201.00	132.83	26.15	139.81	216.00	16.97	234.00	3.04	231.00	16.00	N.A.
August	234.00	16.57	201.00	132.83	26.15	139.81	216.00	16.97	234.00	3.04	231.00	16.00	N.A.
September	234.00	16.57	201.00	132.83	26.15	139.81	216.00	16.97	234.00	3.04	231.00	16.00	N.A.
October	234.00	16.57	201.00	132.83	26.15	139.81	216.00	16.97	234.00	3.04	231.00	16.00	N.A.
November	234.00	16.57	201.00	132.83	26.15	139.81	216.00	16.97	234.00	3.04	231.00	16.00	N.A.
December	234.00	16.57	201.00	132.83	26.15	139.81	216.00	16.97	234.00	3.04	231.00	16.00	N.A.
1971													
January	242.14	6.72	201.00	132.83	26.15	139.81	216.00	16.97	234.00	3.04	231.00	16.00	N.A.
February	242.14	6.72	201.00	132.83	26.15	139.81	216.00	16.97	234.00	3.04	231.00	16.00	N.A.
March	242.14	6.72	201.00	132.83	26.15	139.81	216.00	16.97	234.00	3.04	231.00	16.00	N.A.
April	242.14	6.72	201.00	132.83	26.15	139.81	216.00	16.97	234.00	3.04	231.00	16.00	N.A.
May	242.14	6.72	201.00	132.83	26.15	139.81	216.00	16.97	234.00	3.04	231.00	16.00	N.A.
June	242.14	6.72	201.00	132.83	26.15	139.81	216.00	16.97	234.00	3.04	231.00	16.00	N.A.
July	242.14	6.72	201.00	132.83	26.15	139.81	216.00	16.97	234.00	3.04	231.00	16.00	N.A.
August	242.14	6.72	201.00	132.83	26.15	139.81	216.00	16.97	234.00	3.04	231.00	16.00	N.A.
September	242.14	6.72	201.00	132.83	26.15	139.81	216.00	16.97	234.00	3.04	231.00	16.00	N.A.
October	242.14	6.72	201.00	132.83	26.15	139.81	216.00	16.97	234.00	3.04	231.00	16.00	N.A.
November	242.14	6.72	201.00	132.83	26.15	139.81	216.00	16.97	234.00	3.04	231.00	16.00	N.A.
December	242.14	6.72	201.00	132.83	26.15	139.81	216.00	16.97	234.00	3.04	231.00	16.00	N.A.
1972													
January	183.01	4.72	183.01	132.83	26.15	139.81	216.00	16.97	234.00	3.04	231.00	16.00	N.A.
February	183.01	4.72	183.01	132.83	26.15	139.81	216.00	16.97	234.00	3.04	231.00	16.00	N.A.
March	183.01	4.72	183.01	132.83	26.15	139.81	216.00	16.97	234.00	3.04	231.00	16.00	N.A.
April	183.01	4.72	183.01	132.83	26.15	139.81	216.00	16.97	234.00	3.04	231.00	16.00	N.A.
May	183.01	4.72	183.01	132.83	26.15	139.81	216.00	16.97	234.00	3.04	231.00	16.00	N.A.
June	183.01	4.72	183.01	132.83	26.15	139.81	216.00	16.97	234.00	3.04	231.00	16.00	N.A.
July	183.01	4.72	183.01	132.83	26.15	139.81	216.00	16.97	234.00	3.04	231.00	16.00	N.A.
August	183.01	4.72	183.01	132.83	26.15	139.81	216.00	16.97	234.00	3.04	231.00	16.00	N.A.
September	183.01	4.72	183.01	132.83	26.15	139.81	216.00	16.97	234.00	3.04	231.00	16.00	N.A.
October	183.01	4.72	183.01	132.83	26.15	139.81	216.00	16.97	234.00	3.04	231.00	16.00	N.A.
November	183.01	4.72	183.01	132.83	26.15	139.81	216.00	16.97	234.00	3.04	231.00	16.00	N.A.
December	183.01	4.72	183.01	132.83	26.15	139.81	216.00	16.97	234.00	3.04	231.00	16.00	N.A.

U.S. Gulf Port price is derived by subtracting 40¢ value from export price value.

Table 2. Agricultural exports and imports: Value by country, July-June 1976/77 and 1975/76

Country	Exports		Imports		Country	Exports		Imports	
	1976/77	1975/76	1976/77	1975/76		1976/77	1975/76	1976/77	1975/76
-- 1,000 dollars --									
World	21,774,315	22,145,925	9,774,444	13,106,856	Europe	7,922,257	9,752,019	1,574,436	1,931,117
Major Trade Blocs:					Iceland	2,166	5,404	576	595
CAN	145,333	139,456	624,626	402,084	Norway	48,455	96,619	23,973	25,495
USA	1,405,492	1,507,134	2,405,864	2,529,571	Finland	175,677	101,942	24,694	57,026
EC-9	7,115,637	5,764,131	1,040,871	1,172,542	Denmark	40,143	29,182	22,127	34,461
EASTERN EUROPE, EXCL. USSR	56,235	7,150	172,119	250,431	United Kingdom	45,004	135,240	192,139	293,357
					Ireland	623,145	447,069	99,132	30,216
Greenland	0	0	0	0	Netherlands	10,350	25,308	21,687	21,562
Canada	1,244,479	1,400,247	409,021	579,369	Netherlands	1,631,057	1,755,177	234,136	233,485
St. Pierre and Miquelon	24	4	0	0	Belgium-Luxembourg	242,943	375,054	28,404	25,532
Mexico	452,457	403,698	593,602	632,542	France	447,956	408,698	191,323	222,720
					Federal Republic of Germany	1,447,825	1,618,052	126,663	125,571
Central America	204,925	191,695	740,341	659,431	German Democratic Republic	7745	25,115	678	712
Guatemala	43,487	42,720	170,500	211,442	Austria	14,674	18,255	16,197	14,533
Belize	4,620	6,201	32,667	8,394	Czechoslovakia	33,248	69,024	1,746	3,740
El Salvador	31,627	28,697	137,542	141,256	Hungary	45,932	19,734	11,219	19,674
Honduras	25,365	25,291	74,718	139,499	Switzerland	163,767	138,342	31,502	37,573
Nicaragua	17,095	18,034	74,685	123,910	Estonia	0	0	1	0
Costa Rica	27,249	25,334	163,561	154,807	Latvia	0	0	0	0
Panama	54,772	45,876	70,328	43,904	Lithuania	0	0	0	0
Canal Zone	0	0	43	392	Poland	249,733	447,254	94,075	136,335
					CSSR	346,451	1,867,547	7,526	6,326
Caribbean	165,490	430,573	617,255	472,147	Azores	1,959	693	41	225
Bermuda	17,224	19,321	23	12	Spain	790,174	654,997	136,463	164,694
Bahamas	44,980	45,933	657	1,465	Portugal	277,991	232,473	37,914	34,197
Cuba	0	0	0	0	Gibraltar	76	81	1	10
Jamaica	75,553	75,024	58,324	23,623	Malta-Gozo	2,945	7,266	0	0
Furks and Cocos Islands	0	204	0	0	Italy	624,035	799,539	164,437	169,097
Cayman Islands	0	1,972	0	1,497	Yugoslavia	61,141	33,502	49,555	72,111
Haiti	31,879	35,745	26,379	30,132	Albania	727	0	360	594
Dominican Republic	90,243	115,717	505,871	369,563	Greece	122,939	121,117	41,632	39,305
Leeward-ward Islands	7,722	7,962	4,062	4,735	Romania	156,650	60,653	10,676	14,314
Barbados	7,740	5,740	13,078	11,426	Bulgaria	31,653	31,415	3,610	6,711
Trinidad-Tobago	51,444	50,239	22,540	29,926					
Netherlands Antilles	32,310	34,958	5,621	3,699	Asia	6,237,729	7,159,361	2,074,637	1,941,732
French West Indies	4,215	4,614	180	415	Turkey	135,031	4,630	85,426	113,177
					Cyprus	4,026	4,664	42	309
South America	981,717	1,131,686	1,566,514	1,931,741	Syria	39,201	22,746	1,783	3,824
Colombia	106,148	66,665	331,564	475,631	Lebanon	64,055	28,901	10,107	10,527
Venezuela	245,503	271,171	22,000	53,940	Iraq	124,113	70,913	1,774	5,059
Guyana	16,024	15,948	43,735	34,965	Iran	75,230	148,345	50,870	4,537
Suriname	11,026	11,733	129	153	Israel	265,679	291,201	9,640	11,939
French Guiana	223	257	106	57	Jordan	19,331	20,332	20	0
Ecuador	53,655	66,698	165,415	176,521	Gaza Strip	58	120	13	0
Peru	200,288	144,107	175,580	165,261	Kuwait	22,058	12,525	0	0
Bolivia	17,656	10,252	3,520	4,261	Saudi Arabia	123,562	149,894	606	0
Chile	118,927	87,119	17,704	21,667	Qatar	878	1,130	0	0
Brazil	137,572	429,957	923,297	801,260	United Arab Emirates	5,163	10,923	24	11
Paraguay	1,073	1,209	17,322	16,123	Yemen (Sana)	4,575	8,795	221	115
Uruguay	11,033	2,389	1,645	2,123	Yemen (Aden)	5,956	1,503	254	197
Argentina	12,327	4,699	164,325	176,523	Oman	2,915	1,039	0	0
Other South America	0	0	1	0	Bahrain	2,941	4,487	0	0
					Afghanistan	3,652	484	4,693	10,421
					India	748,548	739,614	112,191	217,965

Continued --

Table 50.--U.S. agricultural exports and imports: Value by country, July-June 1974/75 and 1975/76--Continued

Country	Exports		Imports		Country	Exports		Imports	
	1974/75	1975/76	1974/75	1975/76		1974/75	1975/76	1974/75	1975/76
-- 1,000 dollars --					-- 1,000 dollars --				
Asia--Continued					Africa--Continued				
Pakistan	163,862	146,652	4,632	1,106	Cameroun	3,573	4,424	15,507	16,793
Sepal	374	1,363	21	1	Senegal	10,085	6,017	596	143
Bangladesh	279,501	215,925	3,167	2,651	Mali	7,025	289	0	439
Sri Lanka (Ceylon)	23,074	4,961	37,880	29,935	Guinea	13,328	5,666	3,463	106
Burma	65	11	213	31	Sierra Leone	5,561	6,919	5,407	6,520
Thailand	51,561	70,791	47,524	99,473	Ivory Coast	4,343	1,535	91,284	156,388
North Vietnam	0	0	0	0	Ghana	24,466	23,801	62,062	64,832
South Vietnam	59,666	23	552	151	The Gambia	758	731	0	3
Laos	789	20	1	45	Niger	10,293	1,720	0	0
Cambodia	70,714	0	136	6	Togo	2,384	2,527	79	606
Malaysia	26,642	26,406	294,492	333,300	Nigeria	78,604	112,413	39,149	52,616
Singapore	3,025	48,208	42,920	31,996	Central African Republic	271	199	0	0
Indonesia	1,773	174,549	25,817	332,748	Gabon	201	203	0	1,064
Brunei S/	0	148	0	22	Chad	476	71	4,187	0
Philippines	130,289	156,636	314,076	393,221	St. Helena (Br. W. Af.)	0	0	1	0
Macao	0	3	4	354	Madeira Islands	0	0	133	170
Southern Asia, n.e.c. S/	214	191	1,649	133	Upper Volta	5,033	1,985	94	44
People's Republic of China	328,205	2,330	25,040	35,449	Dahomey	3,150	3,173	369	1,076
Mongolia	0	0	1,395	2,148	Angola	3,265	10,551	80,692	101,393
North Korea	0	0	0	0	Congo (Brazzaville)	935	754	0	37
Korea, Republic of	584,995	722,426	19,798	33,651	Western Africa, n.e.c.	731	3,037	129	1,726
Hong Kong	135,427	155,949	9,220	11,524	Liberia	15,234	13,585	51,523	48,919
Republic of China	410,474	562,063	163,634	109,783	Zaire	13,326	29,694	23,244	19,572
Japan	3,154,705	3,300,456	66,439	72,030	Burundi	490	874	9,175	10,769
Australia and Oceania					Rwanda				
Australia	125,312	113,017	869,192	882,793	Somali Republic	1,189	982	16,241	23,406
Papua New Guinea	52,119	70,024	565,243	600,024	Ethiopia	3,617	3,740	0	49
New Zealand	352	365	35,447	32,704	Afars-Issas	4,919	1,645	32,027	82,663
Western Samoa	24,900	23,043	231,126	248,753	Uganda	256	847	23	735
British Pacific Islands	663	442	578	131	Kenya	450	333	60,835	74,924
French Pacific Islands	180	13	0	1	Seychelles 7/	4,790	6,116	32,057	36,229
Trust Territory of Pacific Islands	778	513	0	1	Tanzania	65	116	532	350
Pacific Islands, n.e.c.	3,593	2,314	0	1	British Indian Ocean Territory 7/	0	0	0	0
Africa					Mozambique 7/				
Morocco	1,129,110	1,057,169	750,519	975,252	Nauru 7/	51,068	19,497	19,333	26,291
Algeria	107,726	79,787	4,243	2,621	Mozambique Republic	6,245	1,314	17,786	12,057
Tunisia	165,779	175,247	406	132	French Indian Ocean Areas	4,765	238	34,972	33,154
Libya	52,112	21,700	3,630	596	Republic of South Africa	1,919	1,530	45,057	25,066
Egypt	22,420	13,520	2	0	South-West Africa (Namibia)	5	14	2,111	5,490
Sudan	337,756	404,767	2,770	3,397	Botswana	62,640	58,932	51,762	67,170
Sudan	21,487	24,921	4,868	13,730	Zambia	5	24	143	102
Canary Islands	17,796	24,515	0	23	Swaziland	1,181	1,341	1	13
Spanish Africa, n.e.c.	2	0	0	0	Malawi	1,362	234	16	5
Equatorial Guinea	0	0	24	2,406	Rhodesia	187	120	17,717	13,673
Mauritania	2,394	2,056	25	0	Lesotho	4	8	0	4
					Matsigen 7/				
					Unidentified S/				
					475,501				
					507,657				
					0				
					0				

1/ Totals may not add due to rounding. 2/ New classification effective Jan. 1, 1976. Turks and Caicos Islands reported with Jamaica prior to Jan. 1, 1976. 3/ Prior to Jan. 1, 1976 country designation read West Germany. 4/ Prior to Jan. 1, 1976 country designation read East Germany. 5/ Prior to Jan. 1, 1976 country designation read Yemen Arab Republic. 6/ New classification effective Jan. 1, 1976. Previously included under the former designation "Southern and South-Eastern Asia, n.e.c.", now classified as Southern Asia, n.e.c. 7/ New classification effective Jan. 1, 1976. British Indian Ocean Territory reported partly with Mauritius and partly with Seychelles prior to Jan. 1, 1976. 8/ Transshipments through Canada where final destination was not known at the time of export.

Table 31.--Quantity indexes: U.S. agricultural exports,  
fiscal years 1969-75, monthly and accumulated, July 1976 to date

Year and month	Animals and animal products	Cotton and linens	Tobacco: manufactured	Grains and feeds	Oilseeds and products	Fruits and vegetables	All agricultural commodities
-- (Calendar year 1967 = 100) --							
1968/69 .....	110	69	100	85	106	93	92
1969/70 .....	101	75	101	97	148	109	106
1970/71 .....	117	98	98	106	157	103	115
1971/72 .....	134	89	94	103	159	107	115
1972/73 .....	126	126	102	167	182	118	152
1973/74 .....	126	155	118	178	186	131	165
1974/75 .....	135	103	112	156	158	164	146
July- June 1974/75 .....	135	103	112	156	158	164	146
1975/76 .....	144	86	105	184	195	144	146
						161	167
-- Adjusted for seasonal variation --							
Monthly 1974/75:							
July .....	157	167	119	162	213	141	183
August .....	124	124	118	141	177	135	140
September .....	115	64	91	130	164	121	134
October .....	127	59	107	146	142	135	143
November .....	121	97	94	162	139	135	145
December .....	140	74	118	158	161	140	146
January .....	144	78	132	197	203	148	176
February .....	142	83	89	181	126	152	147
March .....	137	55	127	166	126	155	144
April .....	146	83	112	162	139	157	144
May .....	145	109	101	127	125	158	131
June .....	126	136	77	137	92	139	125
1975/76:							
July .....	132	149	62	159	180	153	153
August .....	116	156	95	189	196	129	161
September .....	117	131	93	171	163	111	161
October .....	116	109	90	220	210	140	189
November .....	127	62	92	212	129	126	159
December .....	137	49	110	196	169	134	163
January .....	156	40	199	181	198	169	172
February .....	157	34	129	176	177	171	155
March .....	173	79	106	171	180	190	163
April .....	169	72	108	200	192	210	174
May .....	169	96	61	176	224	200	173
June .....	154	104	63	170	231	175	168
-- Not adjusted for seasonal variation --							
1974/75:							
July .....	139	132	99	157	167	147	161
August .....	114	83	103	139	122	126	126
September .....	111	41	88	132	108	110	110
October .....	137	40	140	138	149	162	139
November .....	129	90	168	173	247	156	177
December .....	141	115	151	165	195	136	161
January .....	145	135	134	209	221	134	185
February .....	136	126	76	172	154	132	151
March .....	151	113	119	164	166	149	154
April .....	147	117	101	154	168	149	169
May .....	151	115	93	126	121	162	129
June .....	127	127	68	103	83	161	125
1975/76:							
July .....	117	114	92	155	141	156	137
August .....	107	104	83	169	140	120	144
September .....	113	83	90	174	108	127	139
October .....	123	74	119	208	220	169	181
November .....	135	57	164	226	230	143	193
December .....	138	76	141	203	206	150	179
January .....	157	69	202	192	215	153	182
February .....	150	46	108	167	210	145	159
March .....	189	119	99	169	223	182	174
April .....	170	93	96	189	225	200	180
May .....	176	101	56	175	217	205	170
June .....	155	97	56	178	205	208	167

Table 12.—Quantity indexes: U.S. agricultural imports,  
Fiscal years 1968-75, monthly and accumulated, July 1974 to date

Year and month	Supplementary				Total	Complementary			All agricultural commodities
	Animals and animal products	Grains and feeds	Oilseeds and products	Sugar and related products		Cocoa, coffee, and tea	Rubber and allied gums	Total	
-- (Calendar year 1967 = 100) --									
1967/68	108	92	97	102	105	104	107	104	105
1968/69	115	96	105	103	110	100	127	103	107
1969/70	121	131	104	107	116	101	131	104	111
1970/71	114	136	111	113	118	98	124	101	111
1971/72	115	145	119	118	122	105	138	108	116
1972/73	127	122	129	109	128	111	136	112	121
1973/74	127	102	104	116	128	107	146	109	121
1974/75	107	242	134	102	131	84	146	95	116
July-June									
1974/75	107	242	134	102	131	84	146	95	116
1975/76	129	244	199	98	150	108	164	116	136
-- Adjusted for seasonal variation --									
Monthly 1974/75:									
July	109	322	136	138	149	102	247	119	136
August	108	404	125	116	137	82	139	95	118
September	109	247	130	119	140	68	166	90	119
October	99	268	184	125	138	60	95	73	113
November	103	294	147	145	141	83	138	95	121
December	119	179	127	122	141	94	152	111	128
January	118	236	108	80	128	92	169	101	117
February	106	226	122	69	115	86	128	93	106
March	108	238	132	62	119	83	127	88	107
April	105	221	136	75	120	78	166	90	108
May	93	202	148	63	115	71	86	78	101
June	114	157	105	104	131	104	172	111	121
1975/76:									
July	126	208	164	98	149	101	105	111	134
August	103	377	171	61	119	115	147	117	116
September	119	317	192	163	171	165	130	153	163
October	119	232	153	150	154	121	161	122	144
November	137	194	410	82	165	117	185	126	147
December	126	229	204	67	142	96	156	116	130
January	121	213	184	114	145	94	167	103	127
February	116	273	243	110	144	94	167	103	127
March	144	307	159	77	155	120	172	127	143
April	142	238	241	102	153	94	218	110	134
May	145	194	151	87	140	84	119	93	123
June	165	255	150	103	168	119	190	132	152
-- Not adjusted for seasonal variation --									
1974/75:									
July	99	350	139	154	142	95	196	111	129
August	115	281	104	150	142	74	150	89	120
September	110	204	117	114	128	57	164	78	107
October	101	288	239	99	130	54	99	70	105
November	109	246	111	129	132	70	131	84	112
December	123	254	127	133	142	92	164	104	127
January	132	201	114	49	132	111	163	120	127
February	102	162	122	57	116	94	123	97	108
March	109	185	149	65	126	93	141	100	116
April	99	184	109	86	126	86	142	96	116
May	88	266	161	60	120	83	89	87	106
June	104	191	118	121	135	99	154	106	123
1975/76:									
July	114	225	169	109	142	93	146	103	126
August	109	262	143	60	124	103	159	109	118
September	121	262	171	155	137	145	133	146	146
October	123	252	200	118	145	107	169	116	131
November	145	230	309	74	154	99	175	110	136
December	130	323	207	72	142	94	168	108	128
January	136	183	188	69	149	113	182	122	138
February	112	196	243	92	146	101	160	107	130
March	145	234	234	61	164	139	191	145	156
April	133	196	193	117	160	104	185	117	142
May	137	256	165	94	147	98	124	104	129
June	151	310	168	120	173	113	170	126	154

### Explanatory Note

U.S. foreign agricultural trade statistics in this report include official U.S. data based on compilations of the Bureau of the Census. Agricultural commodities consist of (1) nonmarine food products and (2) other products of agriculture which have not passed through complex processes of manufacture such as raw hides and skins, furs and oils, and wine. Such manufactured products as textiles, leather, boots and shoes, cigarettes, naval stores, forestry products, and distilled alcoholic beverages are not considered agricultural.

The trade statistics exclude shipments between the 50 States and Puerto Rico, between the 50 States and the island possessions, between Puerto Rico and the island possessions, among the island possessions, and in transit through the United States from one foreign country to another when documented as such through U.S. Customs.

**EXPORTS** The export statistics also exclude shipments to the U.S. armed forces and diplomatic missions abroad for their own use and supplies for vessels and planes engaged in foreign trade. Data on shipments valued at less than \$251 are not compiled by commodity and are excluded from agricultural statistics but are reflected in non-agricultural and overall export totals in this report. The agricultural export statistics include shipments under P.L. 83-480 (Agricultural Trade Development and Assistance Act), and related laws; under P.L. 87-195 (Act for International Development); and involving Government payments to exporters. (USDA payments are excluded from the export value.) Separate statistics on Government program exports are compiled by USDA from data obtained from operating agencies.

The export value, the value at the port of exportation, is based on the selling price (or cost if not sold) and includes inland freight, insurance, and other charges to the port. The country of destination is the country of ultimate destination or where the commodities are to be consumed, further processed, or manufactured. When the shipper does not know the ultimate destination, the shipments are credited to the last country, as known to him at the time of shipment from the United States, to which the commodities are to be shipped in their present form. Except for Canada, export shipments valued at \$251-\$999 are included on the basis of sampling estimates; shipments to Canada valued at \$251-\$1,999 are excluded.

**IMPORTS** Imports for consumption are a combination of entries for immediate consumption and withdrawals from warehouses for consumption. Data on shipments valued at less than \$251 are estimated on the basis of a 1-percent sample and are not compiled by commodity. They are excluded from agricultural statistics but are reflected in nonagricultural and overall import totals in this report.

The import value, defined generally as the market value in the foreign country, excludes import duties, ocean freight, and marine insurance. The country of origin is defined as the country where the commodities were grown or processed. When the country of origin is not known, the imports are credited to the country of shipment.

Imports similar to agricultural commodities produced commercially in the United States and others that are interchangeable in use to any significant extent with such U.S. commodities are supplementary or partly competitive. All other commodities are complementary or noncompetitive.

Further explanatory material on foreign trade statistics and compilation procedures of the Bureau of the Census is contained in the publications of that agency.

END

DATE

FILMED

7-14-79

NTIS