



AgEcon SEARCH
RESEARCH IN AGRICULTURAL & APPLIED ECONOMICS

The World's Largest Open Access Agricultural & Applied Economics Digital Library

This document is discoverable and free to researchers across the globe due to the work of AgEcon Search.

Help ensure our sustainability.

Give to AgEcon Search

AgEcon Search
<http://ageconsearch.umn.edu>
aesearch@umn.edu

*Papers downloaded from **AgEcon Search** may be used for non-commercial purposes and personal study only. No other use, including posting to another Internet site, is permitted without permission from the copyright owner (not AgEcon Search), or as allowed under the provisions of Fair Use, U.S. Copyright Act, Title 17 U.S.C.*

USDA/FATUS-
APR 76

FATUS/FOREIGN AGRICULTURAL TRADE OF THE UNITED STATES, 1976 APRIL. Washington, DC:
Economic Research Service.

(NAL Call No. A286.9/Ag8)

1 OF 2

USDA

FATUS-APR

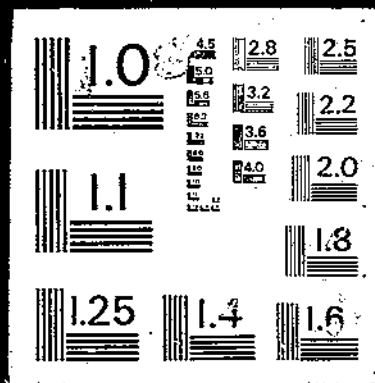

76

APRIL 1976

FBI-AGENCY READING ROOM

APR 26 1976

FATIG

FOREIGN AGRICULTURAL TRADE OF THE UNITED STATES

U.S. Food Aid Programs in Latin America and Their Relation
to Commercial Trade

U.S. Agricultural Imports From 50 Major Sources, 1970 - 75

Agricultural Imports Continue Lower In July - February

Selected Prices of International Significance

U.S. Export Unit Values of Selected Commodities To Major Markets

Agricultural Export Value Down 2 Percent in July - February

ECONOMIC RESEARCH SERVICE • U.S. DEPARTMENT OF AGRICULTURE

Explanatory Note

U.S. foreign agricultural trade statistics in this report include official U.S. data based on compilations of the Bureau of the Census. Agricultural commodities consist of (1) nonmarine food products and (2) other products of agriculture which have not passed through complex processes of manufacture such as raw hides and skins, fats and oils, and wine. Such manufactured products as textiles, leather, boots and shoes, cigarettes, naval stores, forestry products, and distilled alcoholic beverages are not considered agricultural.

The trade statistics exclude shipments between the 50 States and Puerto Rico, between the 50 States and the island possessions, between Puerto Rico and the island possessions, among the island possessions, and intransit through the United States from one foreign country to another when documented as such through U.S. Customs.

EXPORTS The export statistics also exclude shipments to the U.S. armed forces and diplomatic missions abroad for their own use and supplies for vessels and planes engaged in foreign trade. Data on shipments valued at less than \$251 are not compiled by commodity and are excluded from agricultural statistics but are reflected in non-agricultural and overall export totals in this report. The agricultural export statistics include shipments under P.L. 83-480 (Agricultural Trade Development and Assistance Act), and related laws; under P.L. 87-195 (Act for International Development); and involving Government payments to exporters. (USDA payments are excluded from the export value.) Separate statistics on Government program exports are compiled by USDA from data obtained from operating agencies.

The export value, the value at the port of exportation, is based on the selling price (or cost if not sold) and includes inland freight, insurance, and other charges to the port. The country of destination is the country of ultimate destination or where the commodities are to be consumed, further processed, or manufactured. When the shipper does not know the ultimate destination, the shipments are credited to the last country, as known to him at the time of shipment from the United States, to which the commodities are to be shipped in their present form. Except for Canada, export shipments valued at \$251-\$999 are included on the basis of sampling estimates; shipments to Canada valued at \$251-\$1,999 are sampled.

IMPORTS Imports for consumption are a combination of entries for immediate consumption and withdrawals from warehouses for consumption. Data on shipments valued at less than \$251 are estimated on the basis of a 1-percent sample and are not compiled by commodity. They are excluded from agricultural statistics but are reflected in nonagricultural and overall import totals in this report.

The import value, defined generally as the market value in the foreign country, excludes import duties, ocean freight, and marine insurance. The country of origin is defined as the country where the commodities were grown or processed. When the country of origin is not known, the imports are credited to the country of shipment.

Imports similar to agricultural commodities produced commercially in the United States and others that are interchangeable in use to any significant extent with such U.S. commodities are supplementary or partly competitive. All other commodities are complementary or noncompetitive.

Further explanatory material on foreign trade statistics and compilation procedures of the Bureau of the Census is contained in the publications of that agency.

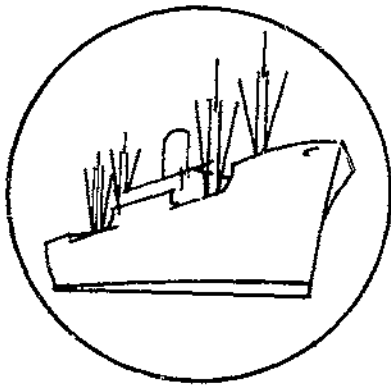

FOREIGN AGRICULTURAL TRADE OF THE UNITED STATES

Digest

U.S. Food Aid Programs in Latin America and Their Relation to Commercial Trade (see p. 5). Agricultural exports under Government-financed programs to Latin America totaled \$2.4 billion during fiscal years 1955-75, 9 percent of total U.S. agricultural commodity aid. Generally, since the mid-1960's, P.L. 480 Title I sales have declined while Title II donations have remained fairly steady. Wheat was the principal P.L. 480 export to Latin America, with 60 percent shipped to Brazil. Commercial exports of wheat to the region have risen considerably while P.L. 480 sales have declined. During the 1956-70 period, low foreign exchange reserves limited the amount the recipient countries could purchase commercially. As their financial reserves rose in the late 1960's, increases occurred in their commercial imports from the United States and other suppliers.

* * * * *

U.S. Agricultural Imports From 50 Major Sources, 1970-75 (see p. 24). Brazil was again our major supplier of agricultural imports in 1975, but other sources shifted somewhat because of changes in export availabilities. Previously second-ranked, the Philippines dropped to sixth place, and Mexico slipped to fourth position. Australia and the Dominican Republic moved up to second and third place, respectively. The 50 leading sources provided 92 percent of the total farm product import value.

* * * * *

Agricultural Imports Continue Lower In July-February (see p. 46). The value of farm product imports, at \$6.38 billion, was nearly 3 percent below those during similar months in 1974/75. Reduced inflows of sugar and lower prices for vegetable oils accounted for much of the decline. Competitive agricultural items were 13 percent below the year-earlier value, but a sharp increase in the value of noncompetitive imports almost offset that reduction.

* * * * *

Selected Prices of International Significance (see p. 60). International prices continued to strengthen during February. Export prices for U.S. wheat, corn, soybeans, soybean meal, cotton, and import prices for cow meat, coffee, cocoa beans, and rubber were higher than they were in January. International prices for wheat, corn, sorghum, rice, soybeans, sugar, and cocoa beans, however, were lower than they were in February 1975.

* * * * *

U.S. Export Unit Values Of Selected Commodities To Major Markets (see p. 64). The unit values of U.S. wheat, corn, and soybeans exported to the EC, Japan, the USSR, and India are reviewed for the months January 1972-December 1975 to show that from time to time, unit values of U.S. agricultural exports to these markets were significantly different from the average export unit value of U.S. wheat, corn, and soybeans to all foreign destinations.

* * * * *

Agricultural Export Value Down 2 Percent in July-February (see p. 73). U.S. farm product exports amounted to \$14.67 billion during the first 8 months of fiscal 1976, compared with \$15 billion a year earlier. Most of the decline was due to lower prices, since volume for the major commodities was up 10.4 million tons to total 71.5 million tons. February agricultural exports were 11 percent below the year-earlier value, but up 7 percent in volume.

Principal Coordinators:

Robert L. Tontz
Thomas A. Warden
Dewain H. Rahe
Louise E. Stanton

Statistics Program Area
Foreign Demand and Competition Division
Economic Research Service

Washington, D.C. 20250

April 1976

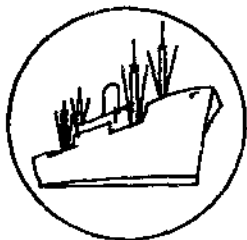

SPECIAL in this issue

U.S. FOOD AID PROGRAMS IN LATIN AMERICA AND THEIR RELATION TO COMMERCIAL TRADE

by
Robert L. Tontz, Susan A. Libbin, and Louise E. Stanton*

The U.S. Food for Peace Program, carried out largely under Public Law 480, has been the primary means of supplying U.S. food aid abroad. Such aid to Latin America totaled \$2.4 billion during fiscal years 1955-75 (table 1), accounting for 9 percent of the total \$26.9 billion in farm commodities shipped to all countries under U.S. Government programs. Food aid accounted for about 13 percent of all U.S. economic assistance provided to Latin America from 1955 to 1974. Although other developed (OCED) countries also sent food aid abroad, that to Latin America was provided almost entirely by the United States. ^{1/}

Principal Recipient Countries

U.S. Government-financed exports have gone to most Latin American countries (table 2). Brazil, with a population accounting for about one-third of the 319 million people in Latin America in 1975, received slightly over one-third of all Government program exports to the region during the fiscal 1955-75 period. Five other countries (Colombia, Chile, the Dominican Republic, Bolivia, and Peru), accounting for 19 percent of the Latin American population, received most of the remainder. Food aid accounted for almost two-fifths of all U.S. economic aid to Brazil during 1962-65, the principal years of food aid. On a per capita basis, the largest program exports went to Chile, Bolivia, the Dominican Republic, and Uruguay. The smallest went to Argentina, Barbados, Cuba, Mexico, and Venezuela (Barbados was a British dependency through 1966, and Cuba broke off relations with the United States in the early 1960's).

P.L. 480 Sales and Donations Programs

During the fiscal 1955-75 period, slightly over half of all Government program exports to Latin America were Title I sales, mainly payable in local currencies during the first 12 years and in long-term dollar credits during the next 9 years. Title I exports increased until 1965, and then began to decline, partly because of the increased financial ability of recipients to buy food commercially and, in recent years, the lower availabilities and higher prices of U.S. food supplies.

*Robert L. Tontz is Agricultural Economist and Program Leader, Statistics Program Area, Foreign Demand and Competition Division (FDCD); Susan A. Libbin is International Economist, Statistics Program Area, FDCD; and Louise E. Stanton is Statistical Assistant, Statistics Program Area, FDCD.

^{1/} Organization for Economic Cooperation and Development, Food Aid, Paris, 1974.

Table 1.--U.S. agricultural exports to Latin America: Value of specified Government-financed (Food for Peace) programs, commercial, and total shipped by fiscal years, 1955-75 1/

Year ending June 30	Title I		Title II			Title III		Mutual Security (AID)	Total Government programs	Commercial exports	Total agricultural exports	Government programs as share of total agricultural exports
	Sales for local currency	Long-term dollar and convertible local currency credits sales	Government-to-Government donations	Voluntary agency donations	Total donations	Barter						
-- 1,000 dollars --												
												Percent
1955	4,597	---	6,739	5,719	12,458	1,674	1,938	20,667	401,152	421,819	5	
1956	70,773	---	9,182	10,641	19,823	10,729	8,382	109,707	387,241	496,948	22	
1957	68,696	---	5,513	9,927	15,440	10,378	12,651	107,165	425,151	532,316	20	
1958	47,412	---	1,945	18,311	20,256	11,995	7,255	86,918	479,774	566,692	15	
1959	54,237	---	433	17,085	17,518	4,127	3,379	87,261	415,930	503,191	17	
1960	95,513	---	3	13,056	13,059	18,484	1,076	128,132	419,321	547,453	23	
1961	72,340	---	---	19,222	19,222	19,966	1,338	112,866	328,973	441,839	26	
1962	117,383	648	4,012	30,042	34,054	37,648	540	190,273	281,783	472,056	40	
1963	79,284	22,987	4,441	54,536	59,027	10,476	---	171,774	314,733	486,507	35	
1964	58,541	16,145	6,129	62,492	68,621	21,768	7,253	172,328	363,554	535,882	32	
1965	92,684	19,228	9,180	55,084	64,264	2,742	9,499	188,417	351,507	539,724	35	
1966	30,031	3,284	12,071	45,859	57,930	8,363	10,971	110,579	450,574	561,153	20	
1967	11,525	34,378	13,281	42,067	55,348	3,851	19,380	124,462	471,647	596,129	21	
1968	---	65,659	17,197	43,635	60,832	216	7,570	134,277	460,479	594,756	23	
1969	---	70,097	14,608	38,745	53,353	104	7,291	130,845	441,140	571,985	23	
1970	---	51,611	15,948	37,669	53,617	---	2,252	107,480	540,772	648,252	17	
1971	---	41,310	27,305	47,033	74,338	---	808	116,456	628,926	745,382	16	
1972	---	32,027	18,106	45,968	64,074	---	67	96,168	665,026	761,194	13	
1973	---	28,146	12,105	31,606	43,711	---	-81	69,776	1,019,493	1,089,269	6	
1974	---	21,573	9,230	28,904	38,134	---	85	59,792	2,347,107	2,406,899	2	
1975	---	55,084	11,224	46,826	58,050	---	257	113,391	2,290,189	2,403,580	5	
Total	803,016	460,177	198,652	704,477	903,129	170,521	101,911	2,438,754	13,484,272	15,923,026	15	

1/ Compiled from records in the Statistics Program Area, Foreign Demand and Competition Division, Economic Research Service, U.S. Department of Agriculture.

Latin America includes the following countries: Mexico, Guatemala, Belize, El Salvador, Honduras, Nicaragua, Costa Rica, Panama, Canal Zone, Bermuda, the Bahamas, Cuba, Jamaica, Haiti, the Dominican Republic, the Leeward and Windward Islands (British), Barbados, Trinidad and Tobago, the Netherlands Antilles, the French West Indies, Guyana, Colombia, Venezuela, Surinam (Netherlands Guiana), French Guiana, Ecuador, Peru, Bolivia, Chile, Brazil, Paraguay, Uruguay, Argentina, and the Falkland Islands.

Table 2.--U.S. agricultural exports to selected Latin American countries and Canada: Value of specified Government-financed (Food for Peace) programs, commercial, and total shipped, by country of destination, fiscal years 1954/55-1974/75 ^{1/}

Country	Title I		Title II			Title III		Mutual Security (AID)	Total Government programs	Commercial exports	Total agricultural exports	Government programs as share of total agricultural exports
	Sales for local currency	Long-term dollar and convertible local currency credit sales	Government-to-government donations	Voluntary agency donations	Total donations	Barter						
	<u>1,000 dollars</u>											
Canada	---	---	---	---	---	3,345	---	---	3,345	13,001,716	13,605,061	---
Mexico	24,644	---	1,607	32,298	33,905	19,659	---	---	78,208	3,142,753	3,220,961	2
Barbados	---	---	259	---	259	4	---	---	263	59,421	59,684	---
Dominican Republic	---	53,752	4,510	66,229	70,739	1,330	33,008	---	158,829	441,370	600,199	26
Guyana	---	774	1,557	1,197	2,754	20	38	---	3,586	99,283	102,869	3
Haiti	---	2,372	3,270	20,834	24,104	6,377	100	---	32,953	183,796	216,749	15
Jamaica	---	1,303	7,931	13,468	21,399	2,037	113	---	24,852	509,352	534,204	5
Trinidad-Tobago	---	---	126	1,001	1,127	112	---	---	5,894	296,774	303,907	2
Caribbean	---	58,201	17,653	102,729	120,382	9,880	39,153	---	227,616	1,589,996	1,817,612	13
Cuba	---	---	---	5,056	5,056	5,526	---	---	10,582	839,023	849,605	1
Costa Rica	---	---	2,973	7,425	10,398	1,001	---	---	11,844	178,542	190,386	6
El Salvador	---	648	1,959	18,484	20,483	831	445	---	22,573	190,604	213,177	11
Guatemala	---	1,052	2,026	25,617	27,643	4,354	8,800	---	41,849	256,474	298,323	14
Honduras	---	5,113	1,420	12,381	13,801	297	413	---	19,624	126,809	146,433	13
Nicaragua	---	---	2,893	10,741	13,634	659	130	---	14,423	125,691	140,114	10
Panama	---	---	---	11,614	11,614	180	---	---	11,794	360,809	372,603	3
Central America	---	6,813	11,311	86,262	97,573	7,322	10,399	---	122,107	1,238,929	1,361,036	9
Venezuela	---	---	1,342	18,551	19,893	1,821	---	---	21,714	2,200,422	2,222,136	1
Bolivia	34,027	38,562	14,522	23,942	38,464	7,931	28,268	---	147,252	74,381	221,633	66
Chile	81,753	105,269	11,040	90,010	101,050	4,388	11,794	---	304,254	462,465	766,719	40
Colombia	60,145	49,922	19,033	115,838	134,871	15,401	7,290	---	267,629	609,974	877,603	30
Ecuador	10,843	20,140	1,681	28,049	29,730	345	81	---	61,139	235,752	296,891	21
Peru	38,305	1,765	31,413	39,303	70,716	32,966	142	---	143,894	796,964	940,858	15
Andean 5	225,073	215,658	77,689	297,142	374,831	61,031	47,575	---	924,168	2,179,536	3,103,704	30
Brazil	474,173	132,410	86,469	137,067	223,556	63,446	2,639	---	896,224	1,038,497	1,934,721	46
Argentina	29,875	---	---	---	---	11	2,035	---	31,921	194,734	226,655	14
Paraguay	14,731	10,528	949	10,312	11,261	8	249	---	36,777	3,930	40,707	90
Uruguay	34,520	30,949	955	5,883	6,838	1,397	---	---	73,704	58,477	132,181	56
River Plate	79,126	41,477	1,904	16,195	18,099	1,416	2,284	---	142,402	257,141	399,543	36
South America ^{2/}	778,372	389,545	167,404	468,975	636,379	127,714	52,498	---	1,984,508	5,675,596	7,660,104	26
Latin America ^{3/}	803,016	454,559	197,975	695,320	893,295	170,101	102,050	---	2,423,021	12,486,297	14,909,318	16

^{1/} Compiled from records in the Statistics Program Area, Foreign Demand and Competition Division, Economic Research Service, U.S. Department of Agriculture.
^{2/} Includes Venezuela, Andean 5, Brazil, and River Plate.
^{3/} Includes Mexico, Caribbean, Cuba, Central America, and South America.

Wheat was the principal commodity exported under Government programs to Latin America during fiscal years 1956-75, accounting for 45 percent of the Government program value total (table 3). Other major commodities were nonfat dry milk, vegetable oils and waxes, wheat flour, feed grains, and blended food products. Almost all the wheat, over half the feed grains, and slightly over two-fifths of the vegetable oils moved under P.L. 480 Title I programs. The other major commodities were shipped mainly under Title II donation programs. Wheat accounted for almost three-fourths of all Title I exports during fiscal years 1956-75, followed by soybean oil, feed grains, cotton, tobacco, and rice.

Title II donations of food increased between fiscal 1955 and 1963; over the next 12 years they remained fairly steady and for most of the latter period accounted for approximately one-half of all Government program exports to Latin America (fig. 1). About three-fourths of the Title II exports were donated by voluntary agencies, such as CARE and the Catholic Relief Service; the remainder was donated by Government and international agencies (such as the World Food Program).

Principal commodities donated included nonfat dry milk, accounting for 38 percent of all Title II shipments during fiscal years 1956-75; wheat flour; soybean oil; corn and cornmeal; bulgar; rolled wheat and oats; and blended high-protein foods (corn soya milk and wheat soya). Fortified high-protein products which are relatively inexpensive have been developed. For example, corn soya milk has the same nutritional value as nonfat dry milk, but it is much lower priced and has become valuable with the shortage of U.S. milk supplies in recent years.

While Title I commodities have not been designated for any specific population group prior to shipment, Title II aid has been specifically allocated to needy groups. These have included malnourished school children from low-income families (school lunch program), preschool children and expectant and nursing mothers, low-income unemployed or underemployed rural workers and farmers (Food-for-Work Program); and victims of disasters and emergencies (table 4).

During 1969-74, school children accounted for about two-thirds of all Latin Americans receiving Title II donations. The next largest group was preschool children and nursing and expectant mothers. Since 1973, higher priority has been given to maternal-preschool health feeding programs.

The objectives of the child and maternal feeding programs have been to reduce malnutrition among the most vulnerable population groups and to assist recipient governments in initiating, expanding, or fully operating their own feeding programs. An example of a program that sought these objectives was the Brazilian school lunch program, which was the largest U.S.-supported lunch program in the region and the second largest in the world. ^{2/} In 1962, the United States began helping the Brazilian Government develop an effective nationwide school lunch pro-

^{2/} Office of the President, Annual Report of Activities Carried Out Under Public Law 480, selected issues, 1966-73. India was the largest.

Table 3.--U.S. agricultural exports: Value of commodities under specified Government-financed (Food for Peace) programs, commercial and total shipped to Latin America, fiscal years 1956-1975 ^{1/}

Commodity	Title I		Title II			Title III		Total Government programs	Commercial exports	Total
	Long-term dollar and sales for local currency	conversion: local currency dit sales	Government-to-Government nations	Voluntary agency donations	Total donations	Barter	Mutual Security (AID)			
	1,000 dollars									
Wheat and wheat products...	613,544	354,202	36,855	133,785	170,640	135,841	29,452	1,303,679	3,649,652	4,953,331
Wheat	579,904	333,831	4,867	50	4,917	135,841	24,471	1,078,964	3,250,100	4,329,064
Non-fat dry milk	983	641	82,924	260,006	342,930	1,684	756	346,994	72,526	419,520
Vegetable oils and waxes ..	68,453	31,510	20,621	104,999	125,620	---	5,132	230,715	765,734	996,449
Feed grains and products ..	39,252	21,568	28,054	60,836	88,890	17,124	3,079	169,913	1,596,800	1,766,713
Feed grains	39,252	21,568	19,287	6,993	26,280	17,124	2,707	106,931	1,396,747	1,503,678
Blended food products	---	518	13,997	67,463	81,460	---	---	81,978	-13,308	68,670
Other	76,187	51,738	9,462	71,669	81,131	14,198	61,554	^{2/} 284,808	7,011,716	7,296,524
Total	798,419	460,177	191,913	698,758	890,671	168,847	99,973	2,418,087	13,083,120	15,501,207

^{1/} Compiled from records in the Statistics Program Area, Foreign Demand and Competition Division, Economic Research Service, U.S. Department of Agriculture. Total exports are not available by region for 1955.

^{2/} Includes about \$70,000 of dairy products other than nonfat dry milk, \$59,000 in cotton, \$50,000 in tobacco and \$38,000 in rice.

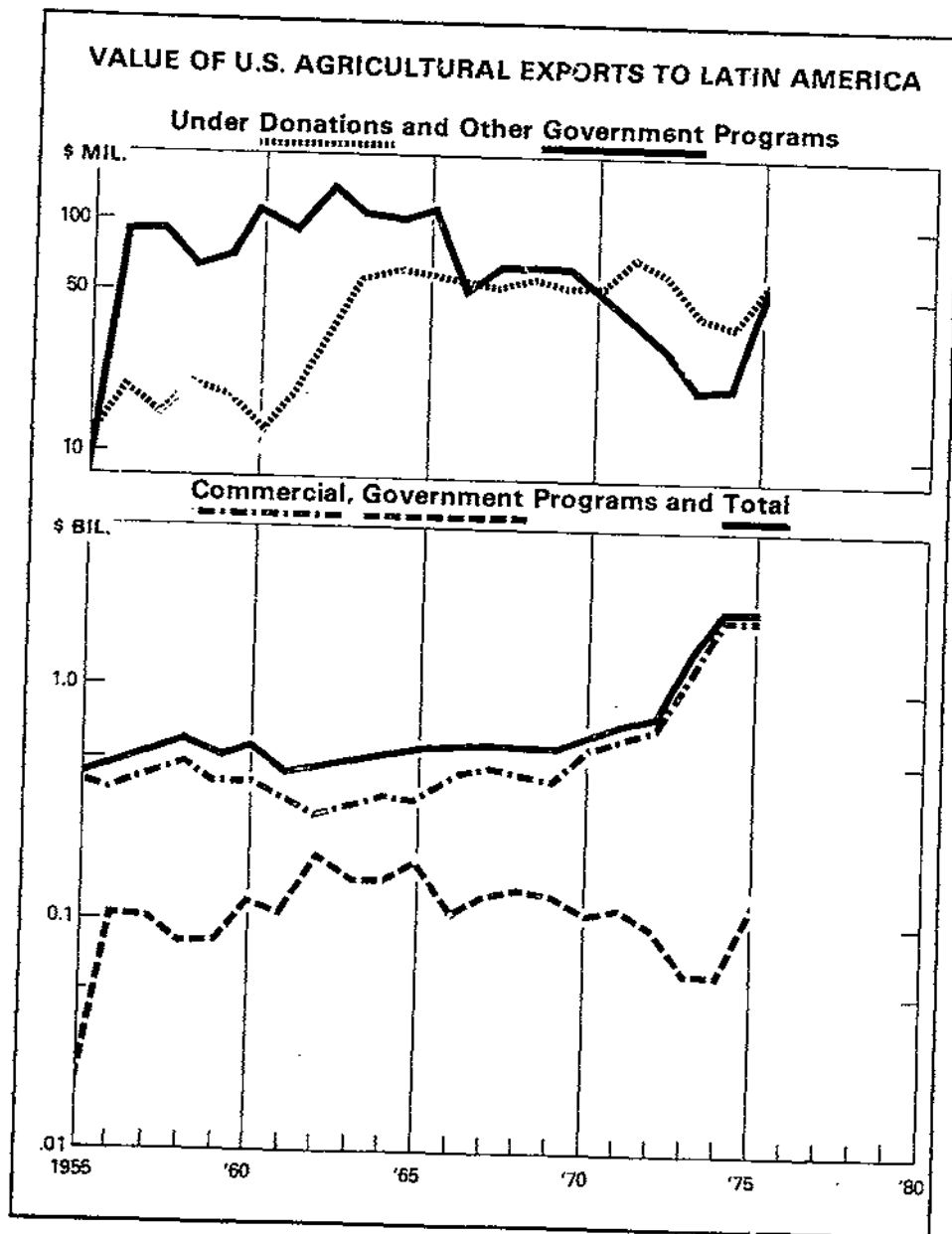

Figure 1

Table 4.--Number of recipients under Public Law 480
Title II programs in Latin America by principal
country and project, fiscal years 1969-74 1/

Country	1969	1970	1971	1972	1973	1974
	Thousands					
Latin America						
School lunch	12,284	12,113	11,650	12,449	11,857	11,259
Maternal and other child feeding	3,797	4,409	4,850	3,888	4,123	4,094
Food for work	2,658	2,335	2,842	2,860	1,988	1,198
Disaster relief	768	1,194	2,381	406	925	225
Total	19,508	20,052	21,724	19,603	18,893	16,776
Brazil						
School lunch	5,691	5,691	5,756	5,741	5,740	5,733
Maternal and other child feeding	818	788	903	897	1,260	1,186
Food for work	1,286	1,029	1,030	943	747	343
Disaster relief	63	63	1,286	18	7	---
Total	7,859	7,572	8,976	7,599	7,755	7,262
Colombia						
School lunch	1,278	1,278	1,042	954	820	655
Maternal and other child feeding	1,327	1,327	1,273	1,252	1,270	1,306
Food for work	216	216	348	353	316	138
Disaster relief	67	67	65	70	15	4
Total	2,888	2,888	2,730	2,628	2,422	2,104
Chile						
School lunch	1,312	1,323	1,449	1,419	1,298	1,076
Maternal and other child feeding	536	1,144	1,154	157	172	141
Food for work	267	306	219	165	85	0
Disaster relief	99	85	95	9	8	---
Total	2,214	2,860	2,916	1,750	1,562	1,217
Peru						
School lunch	822	824	99	850	850	598
Maternal and other child feeding	55	56	93	118	114	104
Food for work	99	98	272	400	206	185
Disaster relief	132	404	638	2	1	---
Total	1,110	1,382	1,102	1,370	1,171	887
Dominican Republic						
School lunch	525	525	480	400	416	400
Maternal and other child feeding	224	224	300	252	303	284
Food for work	175	156	198	180	153	118
Disaster relief	256	256	10	35	4	---
Total	1,180	1,161	988	867	876	802
Ecuador						
School lunch	500	500	535	498	443	1,075
Maternal and other child feeding	100	100	149	135	123	336
Food for work	112	112	134	70	73	152
Disaster relief	26	65	55	12	6	10
Total	738	777	873	715	645	1,573

1/ Source: Annual Report on Activities Carried Out Under Public Law 480, issues for 1969-74.

gram which would provide a daily hot lunch with fortified foods rich in protein. The number of children receiving U.S. donations rose from 600,000 in 1962 to 5.7 million in 1970. Brazilian contributions to the program increased annually until 1975, when the Government assumed complete responsibility for its operation.

The Food-for-Work Program involves the use of food as partial wage payment to rural workers and farmers engaged in self-help community, agricultural, and economic development projects, such as development of road facilities, schools, health clinics, low-cost housing, and flood control, irrigation, and sewage systems; resettlement of communities in more productive areas; and bringing new or poor land into cultivation. This program also has included donations to help promote livestock and poultry production and marketing.

Commercial Exports Gain in Recipient Countries

Public Law 480 provides that precautions must be taken to assure that P.L. 480 sales do not displace usual commercial markets for U.S. agricultural commodities, nor unduly disrupt commercial trade of other countries. To implement this requirement, the United States specifies in P.L. 480, Title I agreements a level of commercial imports the recipient must maintain from the United States and other countries, based on its past level of commercial imports. The United States also maintains continual consultations with other exporting nations to implement this objective.

Since fiscal 1969, U.S. commercial exports of farm products to Latin America have increased considerably (fig. 1). In fiscal 1975, commercial sales of \$2.3 billion were more than double the 1973 level and over four times higher than in 1969.

U.S. Government program exports as a share of all U.S. agricultural exports to the region fell from about one-fourth or higher during most of the 1960's to 5 percent in fiscal 1975. Since fiscal 1972, commercial exports have increased substantially to the principal P.L. 480 recipients--Brazil, Colombia, Chile, the Dominican Republic, and Peru--as well as to the traditional commercial regional buyers, Mexico and Venezuela (table 5). The five major P.L. 480 recipients took about one-fourth of the total increase in commercial agricultural exports to the region between fiscal 1972 and 1975.

Commercial exports of all the leading P.L. 480 commodities, except nonfat dry milk, increased during most of the 1966-75 period. (fig. 2). Commercial sales of nonfat dry milk to the region have always been relatively small compared with dollar exports of the other principal P.L. 480 commodities. Wheat is the major food aid commodity that could have affected commercial trade, because it accounted for the bulk of the aid shipments and over four-fifths moved under Title I programs, which are handled through regularly established marketing channels.

Table 5.--U.S. agricultural exports to selected Latin American countries:
Value of specified Government-financed (Food for Peace) programs, commercial, and
total shipped by fiscal years, 1955-75 ^{1/}

Item	1955	1956-60	1961-65	1966-70	1971	1972	1973	1974	1975
1,000 dollars									
Brazil:									
Government ...	1,664	31,720	84,471	45,653	44,902	13,409	9,172	5,452	7,407
Commercial ...	20,261	8,514	13,207	41,799	42,507	45,561	118,475	363,965	130,125
Total ...	21,925	40,234	97,678	87,452	87,409	58,970	127,647	369,417	137,532
Colombia:									
Government ...	1,598	12,065	12,473	13,541	21,061	21,047	8,559	13,715	11,193
Commercial ...	27,847	15,934	12,964	17,921	26,715	32,784	53,315	140,265	94,955
Total ...	29,445	27,999	25,437	31,462	47,776	53,831	61,874	153,980	106,148
Chile:									
Government ...	610	1,210	18,664	15,673	8,916	4,708	2,460	3,187	52,196
Commercial ...	10,486	7,776	8,602	15,907	27,462	16,091	28,415	151,858	66,731
Total ...	11,096	8,986	27,266	31,580	36,378	20,799	30,875	155,045	118,927
Dominican Republic:									
Government ...	---	43	6,680	15,223	15,821	18,697	4,513	4,240	5,647
Commercial ...	4,713	5,473	8,570	17,518	20,817	28,970	40,959	103,373	84,642
Total ...	4,713	5,516	15,250	32,741	36,638	47,667	45,472	107,613	90,289
Bolivia:									
Government ...	8,141	7,402	8,123	6,147	2,081	6,238	3,011	15,056	4,841
Commercial ...	5,478	2,097	4,439	4,473	2,746	4,749	700	3,780	12,817
Total ...	13,619	9,499	12,562	10,620	4,827	10,987	3,711	18,836	17,658
Peru:									
Government ...	2,941	8,970	9,867	4,741	5,079	5,095	3,815	3,401	5,693
Commercial ...	7,328	9,871	15,742	26,924	32,465	59,842	88,548	151,343	194,595
Total ...	10,269	18,841	25,609	31,665	37,544	64,937	92,363	154,744	200,288
Total selected countries:									
Government ...	14,954	61,410	140,278	100,978	97,860	69,194	31,530	45,051	86,977
Commercial ...	76,113	49,665	63,524	124,542	152,712	187,997	330,412	914,584	583,865
Total ...	91,067	111,075	203,802	225,520	250,572	257,191	361,942	959,635	670,842
Other Latin American Countries:									
Government ...	5,713	42,427	26,854	20,555	13,596	26,974	38,246	14,741	26,414
Commercial ^{2/} ...	325,039	375,818	264,546	348,380	476,214	477,029	689,081	1,432,523	1,706,324
Total ...	330,752	418,245	291,400	368,935	494,810	504,003	727,327	1,447,264	1,732,738
Latin America:									
Government ...	20,667	103,837	167,132	121,533	116,456	96,168	69,776	59,792	113,391
Commercial ...	401,152	425,483	328,070	472,922	628,926	665,026	1,019,493	2,347,107	2,290,189
Total ...	421,819	529,320	495,202	594,455	745,382	761,194	1,089,269	2,406,899	2,403,580

^{1/} Compiled from records in the Statistics Program Area, Foreign Demand and Competition Division, Economic Research Service, U.S. Department of Agriculture.

^{2/} Mainly Mexico and Venezuela.

VALUE OF U.S. AGRICULTURAL EXPORTS TO LATIN AMERICA

Commercial and Government Programs

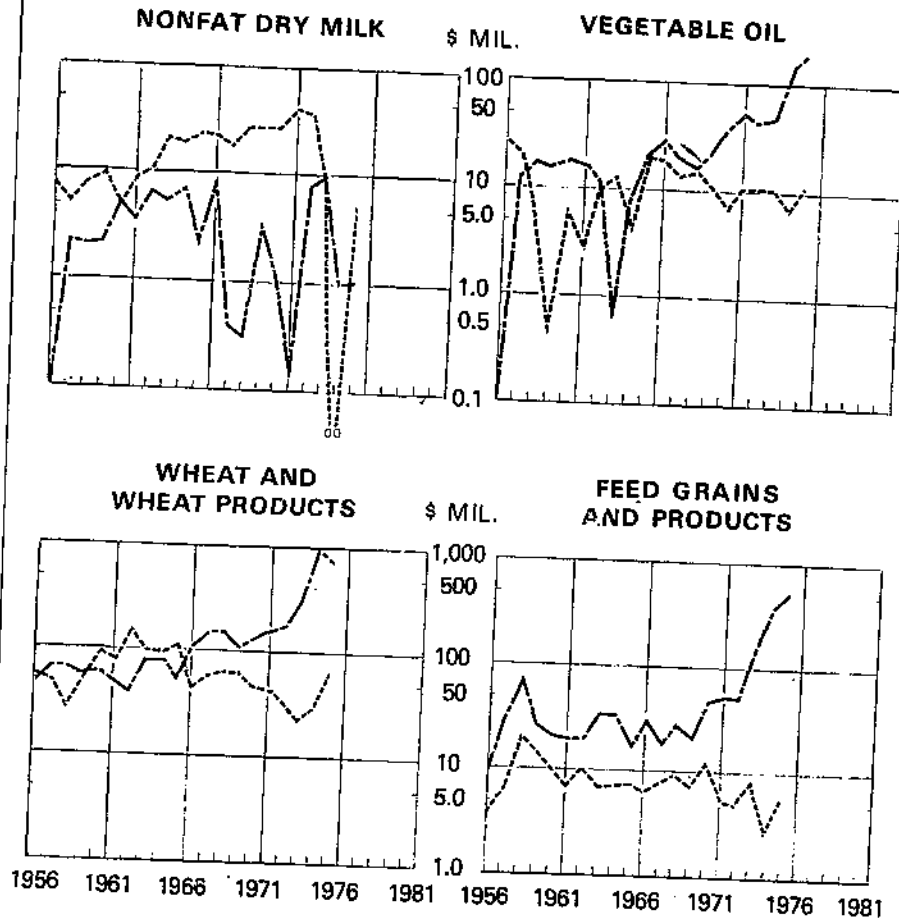

Figure 2

Wheat

In most years since fiscal 1965, U.S. commercial wheat sales to Latin America have risen, while P.L. 480 wheat sales have declined from the peak 1960-65 level. Commercial sales reached almost \$1 billion in fiscal 1974, compared with \$175,000 in 1972, and \$43,000 in 1965. P.L. 480 wheat exports accounted for at least two-thirds of all U.S. wheat exported to the region during the first 10 years of food aid. By the late 1960's, however, the P.L. 480 share had dropped to about one-fourth and in fiscal 1975, to 8 percent.

About 60 percent of Government-financed exports of wheat to Latin America was exported to Brazil. The other major recipients were Colombia, Chile, and Peru (table 6). Commercial wheat sales to these four countries have risen sharply since 1972. The four countries accounted for about 60 percent of the total increase in U.S. commercial wheat sales to the region between fiscal 1972 and 1974.

Brazil's wheat imports have risen since the early 1950's (table 7). The leading suppliers have been the United States and until 1974, Argentina. Since the mid-1950's, U.S. wheat shipments have increased, primarily as P.L. 480 sales during the 1956-65 period and commercial sales thereafter. There were no concessional wheat sales to Brazil during 1973-75 and only a negligible amount in 1972. Brazil's commercial wheat purchases from the United States in 1975 reached a high of almost 2 million tons, compared with an annual average of 168,000 tons in 1956-59.

Until 1974, the volume of Argentina's wheat exports to Brazil was determined by the terms of a 1957 trade agreement, in which Argentina agreed to export 1 million tons annually to Brazil when its exportable surplus exceeded 3 million tons, and in other years to maintain exports as close to that level as possible. ^{3/} During 1974-75, Brazil's imports from Argentina dropped to less than 80,000 tons annually, mainly because of a disagreement between the two countries and Argentina's efforts to develop additional markets.

Smaller wheat suppliers to Brazil have been Canada, Uruguay, and the USSR. Shortages of supplies have mainly affected the latter two countries' trade with Brazil. Brazil's limited foreign exchange reserves during most of the fifties and sixties contributed to the reduction of its imports from Canada. Improved foreign exchange conditions have enabled Brazil to substantially increase its imports from Canada since 1970.

Colombia's wheat imports have increased since the mid-1950's. (table 8). The United States has been almost the sole supplier. P.L. 480 wheat accounted for over half of the imports from the United States during the 1956-65 period. Since

^{3/} Johnson, R., Operation of the P.L. 480 Program in Brazil, ERS-Foreign 59, U.S. Dept. of Agr., Nov. 1963, pp. 16-22.

Table 6.--U.S. exports of wheat, under government-financed programs and commercial, to selected Latin American countries, fiscal years 1956-75 ^{1/}

Fiscal year	Brazil			Colombia			Chile			Peru		
	Government programs	Commercial	Total	Government programs	Commercial	Total	Government programs	Commercial	Total	Government programs	Commercial	Total
	:	:	:	:	:	:	:	:	:	:	:	:
--1,000 dollars--												
1956....	25,095	5,841	30,936	4,173	1,328	5,501	2,159	112	2,271	5,086	145	5,231
1957....	22,809	1,436	24,245	1,839	3,425	5,264	10,959	428	11,387	3,937	3,222	7,159
1958....	8,978	6,132	15,110	4,090	3,096	7,186	3,372	17	3,389	5,110	191	5,301
1959....	26,826	3,279	30,105	4,899	2,274	7,173	---	---	---	7,603	3,750	11,353
1960....	57,935	158	58,093	3,408	91	3,499	84	-84	---	4,359	3,438	7,797
1961....	61,098	3,526	64,624	5,413	2,120	7,533	1,938	-14	1,924	5,534	1,884	7,418
1962....	90,000	307	90,307	8,581	-864	7,717	12,698	1,237	13,935	12,488	-335	12,153
1963....	72,261	19,330	91,591	1,400	5,568	6,968	9,273	4,209	13,482	4,662	3,836	8,498
1964....	62,926	17,583	80,509	3,041	7,492	10,533	1,886	3,860	5,746	4,083	6,651	10,734
1965....	71,709	1,924	73,633	3,636	5,456	9,092	9,403	49	9,452	952	4,593	5,545
1966....	18,524	30,927	49,451	693	11,190	11,883	7,592	8,175	15,767	1,249	10,821	12,070
1967....	29,503	42,833	72,336	2,786	6,930	9,716	3,884	14,863	18,747	---	15,151	15,151
1968....	34,039	47,591	81,630	2,610	5,281	7,891	1,424	6,050	7,474	20	16,508	16,528
1969....	28,538	17,780	46,318	6,072	7,162	13,234	5,483	106	5,589	---	6,814	6,814
1970....	20,171	27,405	47,576	3,614	9,729	13,343	---	719	719	29	9,306	9,335
1971....	21,402	25,701	47,103	5,505	14,065	19,570	---	8,236	8,236	25	11,664	11,689
1972....	1,155	25,883	27,038	7,570	18,273	25,843	---	---	---	15	28,600	28,615
1973....	---	93,843	93,843	---	23,252	23,252	---	769	769	37	44,869	44,906
1974....	---	283,822	283,822	6,971	67,676	74,647	---	105,013	105,013	---	76,669	76,669
1975....	---	89,708	89,708	---	52,140	52,140	47,599	34,166	81,765	32	104,304	104,336
Total ..	652,969	745,009	1,397,978	76,301	245,674	321,985	117,754	187,911	305,665	55,221	352,081	407,302

^{1/} Compiled from records in the Statistics Program Area, Foreign Demand and Competition Division, Economic Research Service, U.S. Department of Agriculture.

Table 7.--Brazil's wheat imports, by principal country of origin, 1951-75 1/

Year	United States		Argentina	Uruguay	USSR	Canada	Other	Total
	Total	Government programs						
-- 1,000 Metric tons --								
1951	847	---	409	66	---	107	11	1,440
1952	594	---	296	151	---	313	---	1,354
1953	6	---	1,156	32	---	209	273	1,676
1954	253	---	917	263	---	---	153	1,586
1955	483	---	933	254	---	---	52	1,722
1956	379	406	1,040	296	---	6	---	1,721
1957	300	387	733	106	---	8	---	1,147
1958	476	155	1,433	90	---	22	43	2,064
1959	938	423	910	NA	11	17	NA	1,876
1960	1,070	923	684	NA	186	7	4	1,951
1961	1,432	975	551	---	283	---	---	2,266
1962	1,149	1,420	663	---	379	---	1	2,192
1963	1,326	1,126	545	41	263	---	1	2,176
1964	1,745	964	864	---	---	---	---	2,609
1965	472	1,054	1,313	91	---	---	---	1,876
1966	1,249	321	1,024	91	---	---	30	2,394
1967	1,086	464	802	10	53	---	495	2,446
1968	1,063	503	1,016	---	79	---	463	2,621
1969	891	473	1,033	69	103	---	260	2,356
1970	646	387	1,021	---	---	302	---	1,969
1971	942	341	205	101	---	401	62	1,711
1972	454	18	969	---	---	315	59	1,797
1973	1,685	---	926	---	---	400	---	3,011
1974	785	---	80	---	---	1,300	---	2,165
1975 4/	1,944	---	40	51	---	300	---	2,335

1/Except as indicated, 1951-61 on crop year basis from Robert Johnson, Operation of the P.L. 480 Program in Brazil, ERS-Foreign 59, Nov. 1963; 1962-72 on calendar year basis from Agricultural Trade of the Western Hemisphere, Statistical Bulletin 546, July 1975; and 1973-75 from selected attache reports of the Foreign Agricultural Service, U.S. Department of Agriculture.

2/ Represents P.L. 480 and Mutual Security/AID exports on fiscal years; may exceed U.S. totals due to differences in reporting.

3/ 1956-60 from International Wheat Council, World Wheat Statistics, selected issues.

4/ January-September.

Table 8.--Colombia's wheat imports by principal country of origin, 1950-74 ^{1/}

Calendar Year	United States		Argentina	Canada	Other	Total
	Total	Government programs				
-- 1,000 Metric tons --						
1950	1	---	---	49	---	50
1951	24	---	---	23	---	47
1952	24	---	---	8	1	33
1953	2	---	---	17	4	23
1954	13	---	---	40	---	53
1955	38	---	---	15	---	53
1956	90	59	---	---	---	90
1957	104	28	---	---	---	105
1958	72	61	---	5	9	86
1959	73	75	---	22	---	95
1960	90	51	---	---	---	90
1961	118	82	---	20	---	138
1962	135	124	---	4	---	139
1963	93	18	---	---	---	93
1964	145	45	12	---	1	158
1965	118	54	45	10	1	174
1966	244	12	---	---	---	244
1967	105	43	43	---	22	170
1968	106	45	41	---	81	228
1969	208	87	---	---	35	243
1970	209	72	---	---	---	209
1971	344	100	---	---	20	365
1972	376	125	---	---	42	418
1973	319	---	---	---	---	319
1974	406	62	---	---	---	406

^{1/} 1950-62 from Dale Adams, et. al., Public Law 480 and Colombia's Economic Development, Medellin, Colombia, (March 1964); 1963-70 from Agricultural Trade of the Western Hemisphere, ERS Statistical Bulletin 546, July 1975; and 1971-74 from selected attache reports of the Foreign Agricultural Service, U.S. Department of Agriculture.

^{2/} Represents P.L. 480 and Mutual Security/AID exports on fiscal years; may exceed U.S. total due to differences in reporting.

then, U.S. commercial sales have increased, reaching 344,000 tons in 1974, compared with 64,000 tons in 1965. During the last 10 years, commercial sales were at least two-thirds of Colombia's wheat purchases from the United States.

In the 1950-55 period, Canada was also a principal wheat supplier. Colombia's scarcity of foreign exchange reserves limited the amount it could purchase commercially during the late 1950's and 1960's. ^{4/} Colombia was an insignificant market for Canada, taking less than 1 percent of its exports in the early fifties.

Principal suppliers of wheat to Peru have been the United States, Argentina (except for 1971-75), and, for the last 6 to 8 years, Canada and Australia (table 9). P.L. 480 provided slightly over one-fourth of the imports from the United States during 1956-64; since then, almost all have been commercial and the United States has increased its share of the market with larger dollar sales. Peru's commercial wheat imports from the United States reached 665,000 tons in 1975, compared with 341,000 tons in 1971 and 80,000 in 1965.

Argentina was the dominant supplier of wheat to Peru for most of the fifties and sixties. Peru had an agreement with Argentina to purchase a minimum of 100,000 tons annually; generally, much larger amounts were purchased. During 1972-75, Argentina ceased its exports to Peru, mainly because of expansion of markets elsewhere. The United States, Canada, and Australia increased their market shares. In 1976, Peru signed another trade agreement with Argentina to purchase 610,000 tons of wheat annually for 3 years, with 210,000 scheduled in 1976.

In 1956-66, the United States was the major wheat supplier to Chile, with a large share provided under P.L. 480 (table 10). Since then, other countries--mainly Argentina, Australia, and some European countries--have increased their shares of the Chilean market. Imports from the United States declined during 1967-72 (about two-thirds were commercial), but during the next 3 years increased to higher amounts than for any previous time. In 1973 and 1974, these imports were all commercial but in 1975, they were mostly P.L. 480 Title I dollar credit sales related to an overall economic assistance program provided to Chile.

For the 1956-69 period, P.L. 480 wheat can generally be considered an addition to, rather than a substitute for, commercial wheat from the United States and other suppliers. ^{5/} Foreign exchange reserves in the four main recipient countries declined or remained relatively low compared with import needs throughout most of the 1955-70 period of food aid (table 11). Thus, it is unlikely that these countries could have purchased commercially the amounts of wheat made

^{4/} Dale Adams, et al., Public Law 480 and Colombia's Economic Development, Michigan State University and Universidad Nacional de Colombia, (Medellin, Colombia), March 1964, pp. 96-101.

^{5/} Witt, L., The Effects of United States Agricultural Surplus Disposal Programs on Recipient Countries, Michigan State University Research Bulletin 2, 1964, pp. 19-21.

Table 9.--Peru's wheat imports by principal country of origin, 1956-75 ^{1/}

Calendar Year	United States		Argentina	Australia	Canada	Other	Total
	Total	Government Programs					
-- 1,000 Metric tons --							
1956	90	88	150	---	87	---	327
1957	77	60	77	---	64	39	257
1958	177	77	80	---	50	---	307
1959	135	120	146	---	74	---	355
1960	118	70	193	2	49	15	377
1961	192	90	185	1	---	---	378
1962	171	195	230	2	---	---	405
1963	31	72	298	---	19	5	353
1964	68	62	298	---	17	1	384
1965	93	11	340	---	22	1	456
1966	165	21	310	---	10	1	486
1967	241	---	212	31	---	---	484
1968	209	3/	300	114	---	1	624
1969	98	---	351	230	---	2	681
1970	131	3/	156	50	146	39	522
1971	341	3/	12	155	174	---	682
1972	533	3/	---	140	184	---	857
1973	597	3/	---	---	155	10	762
1974	453	---	---	111	128	6	698
1975	665	---	---	96	52	11	824

^{1/} 1956-61 from Food and Agriculture Organization of the United Nations, World Grain Trade Statistics, 1956-62, and International Wheat Council, selected issues, World Wheat Statistics; 1962-70 from Agricultural Trade of the Western Hemisphere, ERS Stat. Bul. 546, July 1975; and 1971-75 from selected attache reports of the Foreign Agricultural Service, U.S. Department of Agriculture.

^{2/} Represents P.L. 480 and Mutual Security/AID exports on fiscal years.

^{3/} Less than \$50,000.

Table 10.--Chile's wheat imports by principal country of origin, 1956-75 ^{1/}

Calendar Year	United States		Argentina	Australia	Other	Total
	Total	:Govt. programs:				
	-- 1,000 Metric tons --					
1956	56	37	194	---	4	254
1957	32	191	---	---	1	33
1958	33	53	---	---	---	33
1959	---	---	50	---	5	55
1960	32	2	125	---	---	157
1961	87	33	---	19	15	121
1962	169	205	32	---	---	201
1963	289	146	67	10	---	366
1964	191	29	13	---	---	204
1965	164	127	76	---	---	240
1966	383	132	2	11	32	428
1967	70	66	56	158	124	408
1968	120	24	117	115	10	362
1969	51	23	104	92	21	268
1970	49	---	83	20	48	200
1971	24	---	87	201	115	427
1972	---	---	129	580	58	767
1973	463	---	250	62	191	966
1974	349	---	141	389	---	879
1975	587	540	72	---	---	659

^{1/} 1956-61 from Food and Agriculture of the United Nations, World Grain Trade Statistics, 1956-61 and International Wheat Council, World Wheat Statistics, selected issues; 1962-65 from Agricultural Trade of the Western Hemisphere, ERS Statistical Bul. 546, July 1975; and 1966-75 from selected attache reports of the Foreign Agricultural Service, U.S. Department of Agriculture.

^{2/} Represents P.L. 480 and Mutual Security/AID exports on fiscal years; may exceed U.S. totals due to differences in reporting.

Table 11.--Foreign exchange reserves in selected Latin American countries, 1953-74 ^{1/}

As of December 31	Brazil	Colombia	Peru	Chile
-- U.S. dollars --				
1953	284	104	13	26
1954	161	172	21	13
1955	168	50	17	42
1956	287	74	32	34
1957	152	83	6	11
1958	140	89	12	23
1959	40	141	24	86
1960	58	76	26	66
1961	185	52	55	26
1962	60	28	60	36
1963	66	25	68	34
1964	161	46	83	45
1965	442	61	98	94
1966	368	52	78	127
1967	142	52	106	81
1968	200	142	91	162
1969	599	195	142	296
1970	962	189	275	320
1971	1,450	179	166	128
1972	3,836	290	374	94
1973	6,031	441	426	121
1974	4,853	353	N.A.	2/24

^{1/} Selected issues, International Monetary Fund, International Financial Statistics.

^{2/} Reserves exceeded \$300 during the first three quarters of 1974.

available on concessional terms. As the recipient countries began increasing their foreign exchange reserves in the late 1960's, they had less need for P.L. 480 wheat and were financially able to purchase greater amounts of commercial wheat from the United States or other suppliers.

Other Commodities

Government-financed exports as a share of all U.S. feed grain and product exports to Latin America generally ranged from one-fifth to 30 percent from the mid-1950's to fiscal 1970, but accounted for 5 percent or less during 1973-75 as commercial sales rose rapidly. U.S. commercial feed grain and product exports totaled over \$500 million in fiscal 1975, compared with \$53 million in 1971. Most of the increase went to Mexico and Venezuela, recipients of small P.L. 480 feed grain shipments prior to the mid-1960's. U.S. commercial sales, however, also rose considerably to Colombia, Peru, and Chile, recipients of small quantities of P.L. 480 feed grain and product exports in various years since the late 1950's. Of the latter three countries, the largest increase occurred in Peru, where commercial exports reached \$47 million in 1975, compared with \$4 million in 1972. 6/

In recent years, U.S. commercial exports of vegetable oils to Latin America have risen sharply. Most of the increase went to Mexico and Venezuela, the regular commercial markets for the United States in the region. However, commercial sales have also risen to Chile and Peru, importers of small quantities of P.L. 480 vegetable oils annually since 1960. U.S. commercial sales to Peru totaled \$30 million in fiscal 1975, compared with \$4 million in 1970. 7/

U.S. food aid will be needed in Latin America in the future to help meet disasters and emergencies, such as the recent Guatemalan catastrophe. It will also be needed to meet the often neglected chronic nutritional deficiencies of vulnerable, low-income groups, particularly children and expectant and nursing mothers, and to help meet any severe shortfalls in domestic production. Further consideration should be given to holding contingency stocks by donors and recipients in order to provide food aid in the shortest possible time during periods of crisis.

6/ Based on special compilations of published and unpublished data in the Statistical Program Area, Foreign Demand and Competition Division.

7/ Ibid.

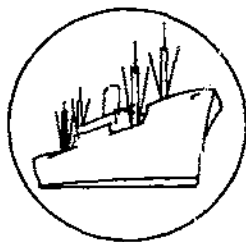

SPECIAL in this issue

U.S. AGRICULTURAL IMPORTS FROM 50 MAJOR SOURCES, 1970-75

Imports dropped slightly to \$9.33 billion in 1975 after four successive annual increases. While Brazil remained the largest single country supplier by a wide margin, the rank of other sources shifted somewhat. The Philippines dropped to sixth place from second place in 1974, and Mexico slipped to fourth largest from third. Australia moved up to second place from fourth and the Dominican Republic to third from sixth position. Changes in sugar export and import patterns accounted for a substantial part of these shifts. The Dominican Republic became the largest source of sugar in 1975 because the Philippines and Mexico shipped less. Australia, Taiwan, and India also shipped more in value terms.

Competitive items, which made up two-thirds of total agricultural imports last year, came chiefly from Australia, the Dominican Republic, the Philippines, Canada, and Mexico. Noncompetitive commodities--mostly tropical products--were primarily from Brazil, Colombia, and Indonesia.

Table 15 shows import values of 16 commodity groups from 50 countries over the last 5 years. Volume for 10 leading commodity groups by country of origin appears in table 15. The value series includes countries supplying over \$33 million worth in 1975. These 50 countries accounted for 92 percent of U.S. agricultural imports. A value series for total agricultural imports from all sources is shown in table 14.

Table 12.--U.S. agricultural imports by principal sources, calendar years 1974 and 1975

Country	Competitive		Noncompetitive		Total ^{1/}		Change	1974 rank	1975 rank
	1974	1975	1974	1975	1974	1975	1975 1974		
	-- Million dollars --								
Brazil	588	226	443	546	1,031	772	-25	1	1
Australia	575	579	1	1	576	580	+1	4	2
Dominican Republic	291	483	85	67	376	549	+46	6	3
Mexico	632	352	135	157	767	509	-34	3	4
Canada	495	461	32	30	527	491	-7	5	5
Philippines	817	478	31	11	848	489	-42	2	6
Colombia	70	94	295	327	365	421	+15	7	7
Malaysia	93	198	186	127	279	325	+16	10	8
Indonesia	37	25	322	242	359	268	-25	8	9
Netherlands	210	219	29	30	238	250	+5	11	10
Denmark	231	203	5	9	235	212	-10	12	11
New Zealand	303	200	15	10	318	210	-34	9	12
France	169	162	40	32	209	194	-7	14	13
Costa Rica	73	74	74	101	147	175	+19	20	14
Republic of China	88	161	7	5	95	166	+75	27	15
India	83	106	45	51	128	157	+23	23	16
Italy	128	150	6	5	134	155	+16	22	17
Spain	159	141	12	11	171	152	-11	18	18
Guatemala	75	64	118	85	193	149	-23	15	19
Ivory Coast	3	3	81	146	84	149	+77	29	20
Ecuador	41	18	134	130	175	148	-15	17	21
Argentina	206	140	3	4	210	145	-31	13	22
Peru	166	96	25	39	191	136	-29	16	23
El Salvador	31	61	90	71	121	132	+9	24	24
Poland	87	118	1	1	88	119	+35	28	25
Other	1,356	1,423	1,025	855	2,382	2,275	-4		
Total	7,007	6,235	3,240	3,093	10,247	9,328	-9		

^{1/} Totals may not add due to rounding.

Table 13.--U.S. agricultural imports: Quantity, value, percent change, and principal sources by commodity, calendar years 1974 and 1975

Commodity or commodity group	Unit	Quantity			Change	Value			Principal sources (1975 value)
		1974	1975	Percent		1974	1975	Change	
		Thousands	Thousands			1,000 dollars	1,000 dollars		
Complementary:									
Bananas, fresh	Mt.	1,986	1,909	-4	201,148	224,315	+12	(1) Costa Rica (2) Ecuador (3) Honduras	
Plantains, fresh	Lb.	135,209	127,540	-6	6,960	6,459	-7	(1) Ecuador (2) Colombia (3) Venezuela	
Coffee, green	Mt.	1,155	1,217	+5	1,504,218	1,561,727	+4	(1) Brazil (2) Colombia (3) Mexico	
Coffee, soluble, extracts	Lb.	71,514	48,891	-32	118,776	86,356	-27	(1) Brazil (2) France (3) Spain	
Coffee, roasted or ground	do.	21,074	36,084	+71	14,936	25,317	+70	(1) Dominican Rep. (2) Brazil (3) Mexico	
Cocoa beans	Mt.	225	237	+5	316,383	323,669	+2	(1) Brazil (2) Ghana (3) Ivory Coast	
Cocoa butter	Lb.	36,777	34,205	-7	55,014	44,092	-20	(1) Ivory Coast (2) Brazil (3) Mexico	
Cocoa, cake, powder	do.	146,871	147,454	---	39,204	50,761	+29	(1) Netherlands (2) Brazil (3) West Germany	
Chocolate, preparations	do.	79,464	59,832	-25	58,504	47,602	-19	(1) United Kingdom (2) Brazil (3) Canada	
Drugs, crude natural	do.	81,140	89,189	+10	62,108	79,092	+27	(1) Canada (2) Denmark (3) India	
Essential oils	do.	15,355	7,284	-53	94,356	41,069	-56	(1) France (2) Mexico (3) Indonesia	
Fibers, excluding cotton and jute	Mt.	74	47	-36	44,264	27,894	-37	(1) Philippines (2) Ecuador (3) Thailand	
Rubber, dry form	Lb.	1,405,820	1,357,727	-3	464,834	322,269	-31	(1) Indonesia (2) Malaysia (3) Liberia	
Rubber, latex	do.	120,332	113,052	-6	42,210	31,332	-26	(1) Liberia (2) Malaysia (3) Indonesia	
Allied gums	do.	16,068	21,649	+35	8,570	11,279	+32	(1) Singapore (2) Indonesia (3) Malaysia	
Silk, raw	do.	422	560	+33	5,147	4,960	-4	(1) PRC (2) Brazil (3) China T.	
Tea, crude	do.	178,327	159,287	-11	79,345	88,126	+11	(1) Sri Lanka (2) Indonesia (3) Kenya	
Pepper, unground, black	do.	49,781	51,049	+3	32,863	37,515	+14	(1) India (2) Brazil (3) Indonesia	
Vanilla beans	do.	2,153	2,122	-1	12,731	13,937	+9	(1) Malagasy Rep. (2) Indonesia (3) French Ind. Ocean ARS	
Other spices	do.	77,292	67,281	-13	50,024	38,482	-23	(1) Indonesia (2) Malagasy Rep. (3) Iran	
Wool, carpet	Glb.	18,144	20,182	+11	18,473	14,895	-19	(1) New Zealand (2) United Kingdom (3) Argentina	
Other	do.	---	---	---	10,136	12,110	+19	(1) Brazil (2) Colombia (3) Indonesia	
Total complementary	---	---	---	---	3,240,204	3,093,288	-5		
Supplementary:									
Durable cattle	No.	556	383	-31	106,618	77,243	-28	(1) Canada (2) Mexico (3) France	
Cattle for breeding	do.	12	6	-50	10,066	4,948	-51	(1) Canada	
Horses	do.	4	9	+125	19,191	52,399	+168	(1) Canada (2) United Kingdom (3) Ireland	
Swine	do.	196	30	-85	16,512	4,276	-74	(1) Canada	
Chicks	do.	2,153	2,962	+38	1,678	2,212	+32	(1) Canada	
Butter	Lb.	11,578	526	-96	5,989	331	-94	(1) New Zealand (2) Denmark (3) Sweden	
Butteroil	do.	2,610	1,085	-58	1,670	624	-63	(1) Belgium-Luxembourg (2) United Kingdom (3) West Germany	
Cheese	do.	315,619	179,484	-43	237,950	167,827	-29	(1) Denmark (2) Italy (3) France	
Casein, excluding mixtures	do.	103,181	50,670	-51	59,031	31,699	-46	(1) New Zealand (2) Australia (3) Ireland	
Nonfat dry milk	do.	115,221	3,256	-97	47,013	1,306	-97	(1) Australia (2) Canada (3) France	
Other dairy products	---	---	---	---	11,835	13,528	+14	(1) New Zealand	
Eggs in shell	Doz.	13,439	5,600	-58	5,848	2,999	-49	(1) Canada (2) PRC (3) China T.	
Hides and skins, including furskins	---	---	---	---	156,315	156,821	---	(1) Iran (2) Canada (3) New Zealand	
Beef and veal	Lb.	1,217,852	1,314,722	+8	896,701	661,444	-26	(1) Australia (2) New Zealand (3) Argentina	
Pork	do.	361,983	327,139	-10	389,600	429,901	+10	(1) Denmark (2) Poland (3) Netherlands	
Mutton, goat, and lamb	do.	22,281	26,237	+18	15,782	15,691	-1	(1) New Zealand (2) Australia (3) Haiti	
Wool, apparel	Glb.	18,841	25,901	+37	26,047	27,681	+6	(1) Australia (2) New Zealand (3) Argentina	

Continued--

Table 13.--U.S. Agricultural Imports: Quantity, value, percent change, and principal sources by commodity, calendar years 1974 and 1975--continued

Commodity or commodity group	Unit	Quantity			Value			Principal sources (1975 value)
		1974	1975	Change	1974	1975	Change	
		Thousands	Thousands	Percent	1,000 dollars	1,000 dollars	Percent	
Supplementary--Continued:								
Sausage casings		---	---	---	35,237	35,006	-1	(1) New Zealand (2) West Germany (3) Canada
Cotton, raw	Rble.	46	50	+8	17,239	14,055	-18	(1) Mexico (2) Sudan (3) Israel
Cotton, linters	do.	30	27	-10	2,937	2,510	-15	(1) Mexico (2) Guatemala
Fruits and preparations		---	---	---	240,048	247,236	+3	(1) Mexico (2) Philippines (3) Canada
Nuts and preparations		---	---	---	166,776	154,417	-7	(1) India (2) Brazil (3) Mozambique
Grains and preparations		---	---	---	176,332	173,092	-2	(1) Canada (2) United Kingdom (3) Australia
Oilseeds	Mt.	123	91	-26	68,334	58,247	-15	(1) Canada (2) Mexico (3) Japan
Vegetable oils and waxes	do.	637	988	+55	528,306	522,577	-1	(1) Malaysia (2) Philippine R. (3) Brazil
Sugar, cane or beet	do.	5,239	5,481	+34	2,255,537	1,872,112	-17	(1) Dominican Rep. (2) Philippines (3) Australia
Molasses, inedible	Gal.	384,279	315,706	-18	121,926	86,476	-29	(1) Mexico (2) Brazil (3) Guatemala
Vegetables and preparations		---	---	---	407,608	375,777	-8	(1) Mexico (2) Spain (3) China T.
Feed and fodders		---	---	---	49,138	48,469	-1	(1) Canada (2) West Germany (3) Ireland
Seeds, except oilseeds		---	---	---	40,426	48,830	+21	(1) Canada (2) Mexico (3) Yugoslavia
Nursery stock		---	---	---	52,098	56,981	+9	(1) Netherlands (2) Colombia (3) Canada
Wine	Gal.	52,344	49,536	-5	256,864	258,527	+1	(1) France (2) Italy (3) West Germany
Beer, ale	do.	42,958	52,043	+21	68,339	93,665	+37	(1) Netherlands (2) West Germany (3) Canada
Tobacco, including bulk smoking	Lb.	309,858	328,785	+6	199,775	244,815	+23	(1) Turkey (2) Greece (3) Yugoslavia
Other		---	---	---	312,354	292,410	-6	
Total Supplementary		---	---	---	7,007,120	6,235,142	-11	(1) Australia (2) Dominican Rep. (3) Philippines
Total agricultural imports		---	---	---	10,247,324	9,328,430	-9	(1) Brazil (2) Australia (3) Dominican Rep. (4) Mexico (5) Canada

Table 14.--U.S. agricultural imports: Value by country of origin, calendar years 1970-75

Country of origin	1970	1971	1972	1973	1974	1975 1/
-- 1,000 dollars --						
Greenland	29	2	0	0	1	1
Canada	322,789	313,911	353,374	530,455	527,062	491,308
Miquelon-St. Pierre Is.	0	0	0	0	0	0
Total Latin America	2,254,144	2,235,700	2,519,354	3,034,227	4,044,507	3,629,580
Latin American Republics	2,198,780	2,177,888	2,476,675	3,005,464	3,882,722	3,479,030
Mexico	513,498	500,313	589,934	743,421	766,565	508,675
Guatemala	80,206	87,858	98,312	151,156	193,068	149,341
El Salvador	41,141	42,537	38,264	101,538	121,071	131,799
Honduras	82,787	103,330	91,915	119,978	102,755	93,220
Nicaragua	49,779	56,148	60,799	86,061	62,775	90,014
Costa Rica	107,618	100,037	118,446	121,713	147,077	175,185
Panama	45,057	34,870	25,699	24,701	38,116	68,791
Cuba	159	105	1	8	0	0
Haiti	12,518	16,362	18,235	18,577	28,279	20,124
Dominican Republic	166,051	155,427	196,670	239,007	375,602	549,312
Colombia	198,822	182,934	207,700	291,219	364,605	420,796
Venezuela	27,185	23,263	29,855	30,177	35,089	33,229
Ecuador	94,797	71,786	82,538	90,177	175,261	147,867
Peru	94,814	85,530	114,868	112,233	190,772	135,570
Bolivia	2,510	3,213	3,832	3,576	3,286	3,773
Chile	8,329	6,101	6,243	5,217	15,056	17,985
Brazil	535,793	582,108	659,688	713,170	1,030,731	772,055
Paraguay	10,331	9,986	12,851	18,682	20,409	15,303
Uruguay	9,448	4,074	1,116	1,679	2,503	1,423
Argentina	117,937	111,906	119,709	133,174	209,702	144,568
Other Latin America	55,364	57,812	42,679	28,763	161,785	150,550
Belize	3,273	6,387	6,283	7,546	23,580	25,169
Canal Zone	18	124	15	83	20	48
Bermuda	5	44	10	16	10	27
Bahamas	2,357	1,929	623	835	878	869
Jamaica	13,085	15,036	11,166	4,396	45,316	38,689
Leeward-Windward Islands	1,419	508	793	791	1,829	4,303
Barbados	2,207	828	276	1,689	16,091	17,888
Trinidad-Tobago	8,837	8,735	8,835	5,342	17,889	17,178
Netherlands Antilles	117	29	101	47	12,366	1,510
French West Indies	8,731	7,526	375	322	187	299
Guyana	15,022	16,398	13,763	7,412	43,173	44,231
Surinam	287	262	428	94	388	220
French Guiana	6	6	11	190	55	118
Other Latin America	0	0	0	0	3	1
Europe	1,007,688	1,006,319	1,206,321	1,620,004	1,706,828	1,649,821
Iceland	264	250	322	528	591	747
Sweden	12,140	15,273	18,997	22,244	27,850	23,492
Norway	11,631	9,870	12,738	16,810	22,980	31,214
Finland	9,672	11,523	14,588	23,735	22,753	25,740
Denmark	161,133	155,695	183,592	240,645	235,251	212,110
United Kingdom	50,881	54,680	60,937	80,794	109,481	89,842
Ireland	51,821	44,987	30,453	51,519	60,500	23,279
Netherlands	159,570	147,699	153,662	232,733	238,558	249,800
Belgium-Luxembourg	17,356	14,667	19,708	36,240	33,001	24,896
France	107,332	106,493	156,270	226,068	208,894	193,824
West Germany	69,244	73,521	93,413	123,068	138,046	115,050
East Germany	146	236	184	556	1,003	572
Austria	7,156	6,882	10,027	15,671	27,861	17,229
Czechoslovakia	2,801	1,924	1,100	1,279	2,381	1,877
Hungary	3,308	4,526	5,662	6,612	9,680	13,673
Switzerland	29,068	28,685	31,052	34,655	33,360	32,928
Estonia	0	0	0	0	3	0
Latvia	0	0	0	29	0	0
Lithuania	0	0	0	0	0	0
Poland	54,143	49,618	64,572	87,442	87,797	118,515
USSR	3,843	3,020	3,849	4,702	8,497	7,211
Azores	51	67	51	41	20	165
Spain	84,255	95,723	125,382	153,849	171,129	151,719
Portugal	24,010	32,780	40,544	50,514	46,565	37,950
Gibraltar	9	9	24	50	4	26

Continued--

Table 14.--U.S. agricultural imports: Value by country of origin, calendar years 1970-75--Continued

Country of origin	1970	1971	1972	1973	1974	1975 1/
-- 1,000 dollars --						
Europe--Continued:						
Malta-Gozo	4	16	6	28	0	0
Italy	82,028	80,049	102,175	118,243	134,251	154,745
Yugoslavia	26,605	31,089	32,212	44,430	45,571	62,440
Albania	132	203	438	419	145	481
Greece	36,232	33,337	36,743	35,430	35,261	44,063
Romania	1,108	1,701	5,279	8,471	11,750	12,149
Bulgaria	1,745	1,796	2,341	3,199	3,645	4,076
Asia						
Turkey	969,272	1,051,576	1,053,081	1,395,966	2,135,952	1,894,911
Cyprus	68,353	73,749	67,768	84,842	83,024	100,507
Syrian Arab Republic	537	571	772	958	477	293
Lebanon	1,765	1,727	2,029	3,055	1,892	2,115
Iraq	5,932	7,300	9,003	8,051	9,159	10,743
Iran	2,323	3,101	4,585	4,018	2,581	6,043
Israel	25,387	30,717	38,331	55,187	64,509	64,002
Jordan	6,942	7,241	10,166	10,983	10,328	11,768
Gaza Strip	0	0	0	3	0	20
Kuwait	1	10	0	0	10	9
Saudi Arabia	16	0	0	43	0	0
Arabia Pen. States, n.e.c.	0	82	34	177	563	62
Qatar 2/	342	312	---	---	---	---
United Arab Emirates 2/	---	---	57	65	23	19
Yemen Arab Republic 2/	---	---	176	235	216	148
Oman 2/	---	---	0	0	0	0
Yemen (Aden)	106	212	150	105	204	266
Bahrain	0	0	0	0	0	0
Afghanistan	3,385	3,372	1,726	1,310	2,887	7,075
India	78,297	89,846	91,820	105,804	128,394	156,648
Pakistan	6,302	5,289	3,793	3,169	2,791	3,062
Nepal	1,189	450	112	265	35	5
Bangladesh 3/	---	---	2,526	4,612	3,629	3,260
Sri Lanka (Ceylon)	24,040	28,341	22,592	25,074	32,275	29,879
Burma	83	0	51	6	58	183
Thailand	26,666	25,221	24,528	29,848	43,677	78,041
North Vietnam	0	0	0	0	0	0
South Vietnam	108	436	500	664	1,090	526
Laos	114	97	35	135	1	41
Cambodia	1,103	71	0	20	582	6
Malaysia	123,751	126,786	112,060	170,238	279,089	325,360
Singapore	17,590	19,630	21,523	27,889	44,661	40,479
Indonesia	122,426	128,272	139,220	224,231	358,862	267,597
Philippines	354,356	385,027	339,903	467,641	847,750	489,162
Macao	5	12	9	0	3	351
Southern-SE Asia, n.e.c.	112	382	875	1,580	956	940
People's Republic of China	0	3,983	16,416	21,631	26,404	28,193
Mongolia	697	894	1,038	1,320	1,360	1,643
North Korea	0	0	0	0	0	78
Korea, Republic of	4,947	4,545	8,646	11,109	15,111	25,571
Hong Kong	4,049	4,319	6,511	7,499	8,669	10,681
Republic of China	50,492	53,202	72,602	67,142	94,868	166,385
Japan	37,846	46,401	53,389	57,057	69,814	63,750
Nansei Islands, n.e.c. 4/	10	78	135	0	0	0
Australia and Oceania						
Australia	595,391	595,131	759,754	1,079,667	943,130	842,226
Papua New Guinea	370,762	365,308	496,900	676,675	576,445	579,657
New Zealand and Western Samoa	11,342	15,894	10,481	22,704	32,503	33,525
New Zealand 2/	204,221	206,334	---	---	---	---
Western Samoa 2/	---	---	245,469	366,886	318,285	210,012
British Western Pacific Is.	---	---	76	117	953	173
British Pacific Islands 5/	9,019	---	---	---	---	---
Other Pacific Islands 5/	---	9	11	0	0	0
French Pacific Islands	---	7,526	6,734	13,253	14,849	18,756
Trust Terr. of Pacific Islands	39	57	77	31	55	103
Trust Terr. of Pacific Islands	8	3	6	1	40	0
Africa						
Morocco	620,279	620,628	575,020	758,762	889,844	820,582
Algeria	2,698	2,248	4,148	4,173	5,223	2,493
Tunisia	199	86	271	302	298	162
Tunisia	950	1,388	4,232	2,275	5,629	1,402

Continued--

Table 14.--U.S. agricultural imports: Value by country of origin, calendar years 1970-75--Continued

Country of origin	1970	1971	1972	1973	1974	1975 1/
-- 1,000 dollars --						
Africa--Continued						
Libya	0	0	7	0	2	0
Egypt	2,518	2,591	2,800	2,259	7,163	1,725
Sudan	3,919	3,634	2,846	2,970	5,999	2,468
Canary Islands	1	1	0	3	16	27
Spanish Africa, n.e.c.,						
Equatorial Guinea	804	---	---	---	---	---
Spanish Africa, n.e.c. 5/	---	0	0	1	0	0
Equatorial Guinea 5/	---	2,580	634	4,581	24	2,097
Mauritania	27	258	272	113	25	0
Cameroon	23,058	19,111	20,925	26,861	22,148	15,838
Senegal	22	0	9	20	51	1,030
Guinea	6,660	2,753	1,741	1,044	1,984	1,606
Sierra Leone	3,991	3,396	5,040	5,693	4,213	5,868
Ivory Coast	85,257	77,033	77,010	99,217	83,649	148,679
Ghana	85,295	78,991	54,373	60,431	68,637	68,830
The Gambia	19	0	0	0	0	3
Togo	182	173	101	2,598	3,075	310
Nigeria	29,362	42,110	14,968	48,854	54,027	31,367
Central African Republic	1	0	0	0	0	0
Gabon	0	0	3	855	0	190
Western Africa, n.e.c.	2,098	---	---	---	---	---
Mali 5/	---	107	40	0	0	473
Niger 5/	---	0	24	8	2	0
Chad 5/	---	11	0	2	27	4,159
Upper Volta 5/	---	153	12	0	116	44
Dahomey 5/	---	1,833	1,300	1,348	1,175	410
Congo (Brazzaville) 5/	---	634	409	122	72	0
British West Africa	1	2	5	12	1	0
Madeira Islands	198	344	206	211	151	100
Angola	64,669	81,377	69,551	103,717	166,183	76,600
Western Portuguese Africa,						
n.e.c. 6/	693	232	232	1,754	317	263
Liberia	29,545	25,865	26,151	40,232	53,685	44,537
Zaire	20,372	28,266	17,943	21,542	27,906	24,574
Burundi and Rwanda	21,080	---	---	---	---	---
Burundi 5/	---	11,391	16,710	15,386	6,675	17,354
Rwanda 5/	---	8,237	11,752	11,289	18,462	23,766
Somali Republic	98	8	60	19	0	0
Ethiopia	66,952	60,505	57,512	78,242	60,236	46,038
Afars-Issas	164	3	45	22	35	25
Uganda	47,241	43,117	48,987	57,141	66,770	62,018
Kenya	20,854	22,042	20,830	21,418	28,626	32,208
Seychelles-Dependencies	374	688	794	774	888	402
Tanzania	21,707	16,204	18,403	21,494	17,672	23,365
Mauritius-Dependencies	2,238	4,493	6,324	9,155	20,319	10,744
Mozambique	13,012	15,746	20,414	28,616	40,219	33,038
Malagasy Republic	30,166	---	---	---	---	---
Malagasy Republic 5/	---	36,380	33,249	33,607	52,570	41,028
French Indian Ocean Areas 5/	---	1,591	1,938	1,959	2,625	2,507
Republic of South Africa	31,628	20,856	24,257	34,729	35,184	68,270
S-W Africa (Namibia) 7/	---	---	---	---	---	245
Zambia	233	81	14	39	21	14
Rhodesia	2	0	1	2	1	0
Malawi	1,796	2,953	3,037	7,808	10,025	11,428
Southern Africa, n.e.c.	195	---	---	---	---	---
Botswana 5/	---	4	3	3	5	3
Swaziland 5/	---	1,132	5,437	5,861	17,717	13,873
Lesotho 5/	---	0	0	0	0	0
Total all countries 8/	5,769,594	5,823,370	6,466,903	8,419,087	10,247,324	9,328,430

1/ Preliminary. 2/ Separately classified Jan. 1, 1972. 3/ Separately classified May 1, 1972. 4/ Separately classified prior to June 1, 1972. 5/ Separately classified Jan. 1, 1971. 6/ Beginning Jan. 1, 1975, Western Africa, n.e.c. 7/ Separately classified Jan. 1, 1975. 8/ Totals may not add due to rounding.

TABLE 15--U.S. AGRICULTURAL IMPORTS: MAJOR COUNTRIES OF ORIGIN, VALUE BY COMMODITY GROUP, CALENDAR YEARS 1970-75--CONTINUED

COUNTRY AND YEAR ENDING DEC 31	TOTAL	COMPLE- MENTARY	SUPPLE- MENTARY	COFFEE, GREEN	RUBBER, CRUDE	COCOA BEANS	SELECTED COMPLEMENTARY PRODUCTS				
							CARPET WOOL	BANANAS, FRESH	TEA	SPICES	
-- 1,000 DOLLARS --											
WORLD											
1970	5,769,594	2,161,130	3,408,445	1,159,533	231,299	200,718	31,239	188,168	52,559	54,682	
1971	5,823,368	2,135,752	3,687,616	1,166,130	210,688	181,347	35,391	182,251	71,440	58,336	
1972	6,466,903	2,182,600	4,284,303	1,181,844	190,374	150,886	43,306	186,239	62,827	59,433	
1973	8,419,099	2,867,402	5,551,696	1,570,221	340,454	212,046	47,613	192,789	69,604	71,611	
1974	10,247,324	3,240,204	7,007,120	1,504,218	507,043	316,383	18,473	201,148	79,345	95,618	
1975	9,328,430	3,093,288	6,235,142	1,561,727	353,601	323,669	14,895	224,315	88,126	89,934	
(01) BRAZIL											
1970	535,793	375,625	160,169	295,799	57	38,128	18	31	458	3,239	
1971	582,108	397,790	184,318	327,995	233	28,492	11	0	1,070	5,129	
1972	659,688	456,315	203,373	356,690	260	33,201	46	0	1,352	3,480	
1973	713,170	484,386	228,784	364,916	383	36,339	0	0	2,113	4,495	
1974	1,030,731	443,030	587,701	235,990	66	77,596	0	0	2,236	5,332	
1975	772,055	546,035	226,020	337,292	403	96,200	41	149	1,706	10,236	
(02) AUSTRAL											
1970	370,762	567	370,195	0	0	0	154	0	2	114	
1971	365,308	1,195	364,110	483	0	68	78	0	1	74	
1972	496,900	1,591	495,307	0	0	908	96	0	2	99	
1973	676,675	1,180	675,490	17	0	148	98	0	2	95	
1974	576,445	1,202	575,242	0	0	38	54	110	3	97	
1975	579,657	1,022	578,634	0	0	0	9	0	18	49	
(03) DOM REP											
1970	166,051	44,286	121,765	21,536	0	19,925	0	280	0	22	
1971	195,427	31,198	124,229	17,532	0	11,361	0	128	0	13	
1972	196,670	46,936	149,734	22,877	0	15,776	0	94	0	33	
1973	239,007	65,799	173,208	34,289	0	18,671	0	101	0	38	
1974	375,602	84,741	290,861	29,323	0	43,072	0	6	0	111	
1975	549,312	66,713	482,598	26,104	0	24,919	0	9	0	159	
(04) MEXICO											
1970	513,498	85,271	428,227	63,689	0	3,385	0	384	0	627	
1971	500,313	83,792	416,521	63,564	44	1,949	0	158	0	442	
1972	589,934	90,747	499,187	60,872	84	6,330	0	188	0	497	
1973	743,421	151,499	591,922	121,050	0	6,205	0	152	0	651	
1974	766,565	134,676	631,889	107,143	0	1,797	21	344	0	1,223	
1975	508,675	156,783	351,892	133,030	0	1	0	562	1	1,555	
(05) CANADA											
1970	322,747	22,701	300,046	0	0	0	31	0	3,671	45	
1971	313,911	23,548	290,362	0	26	0	40	363	3,584	48	
1972	353,374	22,085	331,290	0	83	0	14	0	4,575	30	
1973	530,435	28,635	501,800	30	0	515	4	2	4,659	64	
1974	527,062	32,283	494,778	0	0	0	0	0	4,447	191	
1975	491,308	30,390	460,918	94	374	0	0	0	3,334	111	
(06) PHIL R											
1970	354,356	6,261	348,095	0	0	0	0	0	0	1	
1971	385,027	5,817	379,210	1,022	81	0	0	0	0	0	
1972	359,903	7,268	352,635	350	218	0	0	0	0	13	
1973	467,641	8,544	459,097	211	584	0	0	0	0	49	
1974	847,750	31,091	816,659	0	1,093	0	0	0	0	105	
1975	489,162	10,977	478,185	0	121	0	0	0	0	47	
(07) COLOMB											
1970	198,822	181,415	17,407	176,670	0	0	0	4,247	0	0	
1971	182,934	169,456	13,477	162,266	1	0	0	6,633	0	3	
1972	207,700	185,280	22,420	177,907	0	0	0	6,560	0	0	
1973	291,219	261,254	29,965	259,840	0	0	0	6,048	0	8	
1974	364,605	294,637	69,968	279,696	4	189	0	10,549	0	0	
1975	420,796	326,998	93,798	307,588	0	15	0	14,395	0	0	
(08) MALAYSA											
1970	123,751	116,618	7,133	2,962	107,987	0	0	0	341	3,484	
1971	126,786	113,241	13,545	4,497	102,843	0	0	0	327	3,003	
1972	112,060	83,355	28,706	3,170	75,878	121	0	0	149	2,234	
1973	170,238	135,092	35,146	1,494	131,413	440	65	0	1	332	
1974	279,089	186,473	92,616	2,019	176,667	782	0	0	31	4,354	
1975	325,360	127,314	198,046	38	116,499	662	0	0	129	7,166	
(09) INDNSIA											
1970	122,426	111,966	10,460	34,907	53,170	1	0	0	5,912	14,808	
1971	128,272	114,980	13,292	40,855	44,338	0	0	0	8,528	18,863	
1972	139,220	124,058	15,162	33,649	59,103	0	0	0	7,846	18,154	
1973	224,231	203,521	20,710	30,752	129,015	0	0	0	9,946	25,935	
1974	358,862	321,895	36,967	56,083	211,460	155	0	0	12,184	28,847	
1975	267,597	242,243	25,354	40,192	160,427	254	0	0	14,895	19,871	
(10) NETHLDS											
1970	159,570	25,173	134,397	0	0	8	0	2	2,002	1,005	
1971	147,699	23,341	124,358	0	0	0	0	0	3,139	1,459	
1972	153,662	21,099	132,563	0	1	0	0	0	2,951	2,238	
1973	232,733	21,924	210,809	176	0	234	0	0	4,026	2,079	
1974	238,558	28,807	209,751	64	0	58	0	0	5,544	1,731	
1975	249,800	30,309	219,491	572	0	21	0	0	2,773	1,422	

TABLE 15.—U.S. AGRICULTURAL IMPORTS: MAJOR COUNTRIES OF ORIGIN, VALUE BY COMMODITY GROUP, CALENDAR YEARS 1970-75—CONTINUED

COUNTRY AND YEAR ENDING DEC 31	SUGAR, GANE, BEET	MEATS AND PRODUCTS	FRUITS & PREPA- RATIONS	SELECTED VEGETABLES & PREPA- RATIONS	SUPPLEMENTARY OILSEEDS AND PRODUCTS	TOBACCO, UNNFD.	HIDES AND SKINS	GRAINS & PREPA- RATIONS	DAIRY PRODUCTS	OTHER SUPP. & CMP. PRODUCTS	— 1,000 DOLLARS —										
WORLD																					
1970	725,181	1,010,400	146,050	296,165	207,962	139,257	109,889	70,340	126,114	1,020,038											
1971	763,119	1,046,461	166,845	297,590	217,356	151,930	104,669	71,129	114,064	984,602											
1972	831,087	1,219,354	181,676	364,508	223,682	150,456	116,593	96,915	167,653	1,238,670											
1973	925,131	1,668,673	218,749	428,265	325,858	169,296	162,619	113,277	330,690	1,572,003											
1974	2,255,537	1,337,484	240,048	407,608	598,986	199,775	156,315	176,332	363,488	1,789,523											
1975	1,872,112	1,129,643	247,236	375,777	581,347	244,615	156,821	173,092	215,315	1,676,005											
(01) BRAZIL																					
1970	91,552	15,445	388	1,932	16,787	3,523	7,782	954	284	59,314											
1971	86,266	52,422	5,303	1,354	13,301	3,152	3,184	1,070	202	52,834											
1972	95,891	35,770	11,691	1,603	20,859	6,324	953	913	321	90,534											
1973	96,189	40,490	6,941	1,269	36,700	7,671	218	1,134	50	119,262											
1974	402,179	46,532	7,042	4,206	69,894	7,397	517	1,361	224	169,893											
1975	99,680	28,006	11,405	2,840	23,208	9,508	313	2,160	0	148,908											
(02) AUSTRAL																					
1970	27,332	291,933	3,047	247	48	5	2,041	1,985	9,040	34,814											
1971	27,770	291,468	4,113	96	47	21	1,158	2,353	9,975	25,403											
1972	35,266	410,329	5,772	79	234	0	1,619	5,907	13,218	23,379											
1973	48,662	560,749	8,243	202	486	1	2,806	5,225	23,146	26,795											
1974	147,205	363,757	5,765	16	161	0	1,590	5,717	24,636	27,296											
1975	202,428	315,378	4,272	9	402	0	1,430	6,946	11,639	37,077											
(03) DOM REP																					
1970	102,044	3,740	503	3,941	0	5,609	0	191	1	8,259											
1971	102,194	3,608	716	5,589	67	5,943	0	251	14	7,951											
1972	117,997	7,483	1,171	7,704	8	6,005	0	196	2	17,324											
1973	123,060	11,332	1,263	7,911	11	7,902	0	488	63	23,878											
1974	244,671	9,086	1,294	12,396	194	7,481	0	709	88	27,171											
1975	441,062	4,774	1,955	12,873	759	8,942	0	965	0	26,791											
(04) MEXICO																					
1970	90,619	42,584	46,084	141,124	2,652	2,270	496	523	7	119,054											
1971	84,822	44,828	44,362	133,325	4,801	2,987	104	408	17	118,510											
1972	101,564	50,419	49,531	143,136	6,867	3,997	25	777	0	165,647											
1973	108,680	52,777	68,027	184,754	7,220	8,842	56	1,785	1	182,621											
1974	229,218	32,950	74,531	120,635	9,171	16,137	61	2,061	0	171,253											
1975	20,558	18,790	69,111	117,718	7,959	11,043	65	3,963	0	124,319											
(05) CANADA																					
1970	0	76,684	16,348	11,881	5,631	720	16,174	36,662	7,021	147,829											
1971	0	74,894	15,900	12,792	6,594	698	11,715	36,762	5,813	144,682											
1972	0	75,262	15,662	13,016	7,481	1,671	15,413	53,128	4,806	162,233											
1973	0	101,169	23,246	17,624	10,833	620	31,992	60,900	37,247	241,950											
1974	0	66,079	20,435	24,846	23,129	1,102	28,629	122,935	17,464	217,805											
1975	13,667	46,256	17,411	20,303	19,959	2,323	30,454	116,664	4,277	213,881											
(06) PHIL R																					
1970	194,418	0	16,546	8	115,744	7,148	0	53	0	20,438											
1971	222,213	0	20,450	15	111,925	8,936	0	81	3	20,301											
1972	204,764	0	17,472	37	89,108	8,190	0	153	1	19,597											
1973	274,652	2	19,605	66	140,266	7,304	0	247	1	24,854											
1974	503,366	3	22,309	155	244,697	9,605	1	432	1	65,983											
1975	218,599	0	37,638	97	193,077	6,059	1	500	0	33,023											
(07) COLOMB																					
1970	10,225	0	37	75	59	2,444	1,623	499	0	2,943											
1971	7,752	0	47	248	68	2,418	258	26	0	3,214											
1972	13,227	686	114	516	89	3,389	86	98	0	5,028											
1973	13,942	105	97	468	84	3,889	0	394	0	12,544											
1974	44,446	10	208	1,153	55	2,470	68	835	6	24,930											
1975	59,947	37	157	997	77	3,766	9	2,270	0	31,538											
(08) MALAYSA																					
1970	0	3	2,025	107	4,788	0	87	0	0	1,967											
1971	0	39	2,059	106	11,242	26	47	0	0	2,597											
1972	0	2	2,268	52	26,142	0	116	4	0	1,924											
1973	0	0	1,352	39	33,544	0	128	42	0	1,388											
1974	0	0	2,370	70	90,086	0	0	13	0	2,697											
1975	0	0	2,058	89	195,475	0	0	5	0	3,239											
(09) INDONESIA																					
1970	0	282	0	13	8,125	1,579	438	1	0	3,190											
1971	0	263	16	0	12,042	920	47	0	0	2,400											
1972	0	283	0	34	13,360	1,065	109	3	0	5,614											
1973	0	366	0	32	17,734	1,127	21	1	0	9,302											
1974	0	733	72	2	34,429	1,453	146	0	0	13,278											
1975	0	9	379	52	21,763	1,845	189	1	0	7,720											
(10) NETHLDS																					
1970	1	75,589	1,164	1,814	5,834	6,899	593	1,718	7,074	55,867											
1971	2	71,114	833	2,038	6,603	5,321	730	1,952	6,374	48,134											
1972	421	68,186	1,051	2,590	4,168	6,571	956	2,134	9,226	35,169											
1973	0	115,382	797	6,736	6,393	5,294	1,042	2,022	23,132	65,420											
1974	0	93,414	752	6,230	10,795	6,087	984	2,581	20,744	89,374											
1975	0	101,843	561	5,157	10,271	4,936	557	3,178	13,526	104,963											

CONTINUED—

TABLE 15.—U.S. AGRICULTURAL IMPORTS: MAJOR COUNTRIES OF ORIGIN, VALUE BY COMMODITY GROUP, CALENDAR YEARS 1970-75—CONTINUED

COUNTRY AND YEAR ENDING DEC 31	TOTAL	COMPLE- MENTARY	SUPPLE- MENTARY	COFFEE, GREEN	RUBBER, CRUDE	COCOA BEANS	SELECTED COMPLEMENTARY PRODUCTS				
							CARPET WOOL	BANANAS, FRESH	TEA	SPICES	
-- 1,000 DOLLARS --											
(11) DENMARK											
1970	161,133	7,610	153,523	0	0	0	0	0	0	1	11
1971	155,695	1,356	154,339	0	0	0	0	0	0	0	25
1972	183,592	2,735	180,857	0	0	0	28	0	0	0	34
1973	240,645	3,599	237,046	0	0	0	0	0	0	0	143
1974	235,251	4,750	230,501	0	0	0	0	0	0	0	70
1975	212,110	9,109	203,001	0	0	0	0	0	0	22	56
(12) N ZEAL											
1970	204,221	17,806	186,414	0	0	314	17,160	0	0	0	0
1971	206,334	22,387	183,947	0	0	242	21,461	0	0	0	0
1972	245,469	27,002	218,468	0	0	0	0	0	0	0	0
1973	366,886	34,570	332,316	0	0	140	26,541	0	0	0	0
1974	318,285	15,161	303,124	0	0	24	34,358	0	0	0	0
1975	210,012	10,314	199,698	0	0	0	14,888	0	0	0	0
(13) FRANCE											
1970	107,332	6,585	98,748	0	0	0	92	0	0	5	470
1971	106,493	8,931	97,562	0	0	0	65	0	0	6	386
1972	156,270	15,976	140,294	762	0	0	0	0	0	15	477
1973	226,068	31,682	194,386	3,504	0	0	125	0	0	18	580
1974	208,894	39,761	169,133	1,144	0	0	0	0	0	13	551
1975	193,824	31,980	161,844	2,100	0	0	0	0	0	8	436
(14) C RICA											
1970	107,618	79,053	28,565	24,109	0	1,291	0	52,868	0	0	5
1971	100,037	64,536	35,501	19,419	0	1,271	0	43,415	0	0	6
1972	118,446	75,747	42,699	18,052	0	2,475	0	54,536	0	0	6
1973	121,713	69,155	52,558	21,743	0	2,667	0	43,982	0	0	2
1974	147,077	73,610	73,466	22,038	0	6,818	0	42,850	0	0	3
1975	175,185	101,272	73,912	15,850	0	3,517	0	79,094	0	0	3
(15) CHINA T											
1970	50,492	3,887	46,605	0	0	0	0	0	0	1,313	42
1971	53,202	4,154	49,048	0	0	0	0	0	0	1,873	532
1972	72,602	4,473	68,129	0	0	0	13	0	0	2,259	342
1973	67,142	6,530	62,612	0	0	0	13	0	0	2,113	635
1974	94,868	6,779	88,089	0	0	0	0	0	0	3,465	536
1975	166,385	4,899	161,486	0	0	0	0	0	0	3,257	245
(16) INDIA											
1970	78,297	23,722	54,575	3,054	20	0	10	0	8,012	0	6,414
1971	89,845	31,337	58,508	5,931	157	0	0	0	11,119	0	5,151
1972	91,820	25,277	66,543	5,471	178	0	0	0	8,046	0	3,146
1973	105,804	39,108	66,697	15,182	140	0	0	0	8,410	0	7,134
1974	128,394	45,074	83,320	7,480	1,187	22	0	0	8,629	0	13,349
1975	154,648	50,961	103,687	17,748	0	0	0	0	9,487	0	13,288
(17) ITALY											
1970	82,028	7,039	74,989	0	0	0	144	0	0	2	74
1971	80,049	4,502	75,547	59	0	0	122	0	0	3	25
1972	102,175	4,773	97,402	66	0	0	231	0	0	6	73
1973	118,243	4,074	114,169	316	0	0	122	0	0	0	38
1974	134,251	5,827	128,424	39	0	0	72	0	0	0	129
1975	154,745	4,530	150,215	0	0	0	0	0	0	0	26
(18) SPAIN											
1970	84,255	1,907	82,347	0	0	0	0	0	0	0	710
1971	95,723	4,589	91,134	0	0	0	4	0	0	0	793
1972	125,382	13,229	112,153	0	0	0	25	0	0	0	681
1973	153,849	9,687	144,162	0	0	0	70	0	0	0	916
1974	171,129	11,831	159,298	0	0	0	33	0	0	0	1,268
1975	151,719	10,653	141,067	0	0	0	17	0	0	0	1,297
(19) GUATEMAL											
1970	80,206	55,301	24,905	45,191	0	73	0	5,891	0	0	512
1971	87,858	54,380	33,477	45,523	0	132	0	5,528	0	0	287
1972	98,312	62,922	35,390	42,538	0	181	0	16,977	0	0	338
1973	151,156	106,015	45,141	83,441	0	322	0	18,816	0	0	328
1974	193,068	118,484	74,584	91,050	0	1,129	0	21,584	0	0	786
1975	149,341	85,315	64,026	63,703	0	679	0	18,464	0	0	425
(20) IVY CST											
1970	85,257	85,170	86	60,139	0	19,856	0	0	0	0	0
1971	77,039	76,951	82	57,383	55	14,250	0	0	0	0	0
1972	77,010	76,926	83	52,255	232	18,009	0	0	0	0	0
1973	99,217	97,365	1,852	67,616	438	25,055	0	0	0	0	0
1974	83,649	81,048	2,600	53,606	552	18,838	0	0	0	0	0
1975	148,679	146,063	2,616	75,253	542	54,855	0	0	0	0	0
(21) ECUADOR											
1970	94,797	81,602	13,194	34,651	0	9,453	0	34,493	187	0	0
1971	71,786	57,263	14,523	20,617	0	7,452	0	27,000	255	0	0
1972	82,538	67,020	15,517	26,200	0	8,429	0	27,584	236	0	0
1973	90,177	70,816	19,362	24,407	0	9,559	0	31,789	476	0	0
1974	175,261	134,397	40,864	35,491	0	33,667	0	48,968	804	0	26
1975	147,867	130,251	17,616	48,716	0	13,533	0	10,432	756	0	1

TABLE 15.--U.S. AGRICULTURAL IMPORTS: MAJOR COUNTRIES OF ORIGIN, VALUE BY COMMODITY GROUP, CALENDAR YEARS 1970-75--CONTINUED

COUNTRY AND YEAR ENDING DEC 31	TOTAL	SELECTED COMPLEMENTARY PRODUCTS								
		COMPLEMENTARY	SUPPLEMENTARY	COFFEE, GREEN	RUBBER, CRUDE	COCOA BEANS	CARPET WOOL	BANANAS, FRESH	TEA	SPICES
-- 1,000 DOLLARS --										
(22) ARGENT										
1970	117,937	8,182	109,755	0	0	0	4,813	0	536	6
1971	111,905	7,836	104,070	0	0	7	5,609	0	1,145	39
1972	119,709	7,990	111,719	264	0	0	5,692	0	1,156	25
1973	133,174	5,979	127,195	0	0	0	3,955	0	589	37
1974	209,702	3,485	206,217	8	0	0	642	0	1,120	27
1975	144,568	4,068	140,499	0	0	0	1,393	0	1,532	36
(23) PERU										
1970	94,814	32,557	62,257	31,641	0	128	0	0	0	69
1971	85,530	24,167	61,363	23,403	0	0	0	0	0	13
1972	114,868	30,666	84,202	29,180	0	0	26	0	0	4
1973	112,233	34,973	77,260	33,535	0	0	0	0	0	18
1974	190,772	25,211	165,562	23,080	0	0	0	0	0	87
1975	135,570	39,178	96,392	37,239	0	0	0	0	59	4
(24) SALVADR										
1970	41,141	33,963	7,179	32,536	0	0	0	0	0	0
1971	42,537	35,597	6,941	34,496	0	0	0	0	0	0
1972	39,244	24,383	14,862	23,283	0	0	0	0	0	0
1973	101,538	62,599	18,939	81,169	0	0	0	0	0	1
1974	121,071	89,625	31,449	88,102	0	0	0	0	0	2
1975	131,799	70,612	60,987	68,557	0	52	0	101	0	10
(25) POLAND										
1970	54,143	412	53,732	0	0	0	0	0	0	365
1971	49,618	312	49,306	0	0	0	0	0	0	234
1972	64,572	920	63,652	0	0	0	0	0	0	329
1973	87,442	1,682	85,760	0	0	0	0	0	0	692
1974	87,797	1,084	86,713	0	0	0	0	0	0	710
1975	118,515	549	117,967	0	0	0	0	0	0	274
(26) W GERM										
1970	69,244	8,469	60,775	1	0	0	55	0	105	100
1971	73,521	11,744	61,776	99	3	0	43	0	120	178
1972	93,413	21,523	71,890	519	0	0	31	0	81	192
1973	123,068	23,955	99,113	2,857	0	7	0	0	165	185
1974	138,046	20,167	117,880	1,738	0	0	0	0	205	254
1975	115,050	19,909	95,141	3,180	0	0	35	0	266	276
(27) TURKEY										
1970	68,353	872	67,481	0	0	0	0	0	72	137
1971	73,749	756	72,993	0	0	0	0	0	93	135
1972	67,768	1,495	66,273	0	0	0	0	0	283	332
1973	84,842	1,743	83,100	0	0	0	0	0	333	636
1974	83,024	3,031	79,993	0	0	0	0	0	641	795
1975	100,507	2,691	97,816	0	0	0	0	0	86	645
(28) HONDURA										
1970	82,787	67,708	15,079	13,382	0	0	0	52,986	0	71
1971	103,330	84,029	19,300	10,603	0	1	0	71,951	0	68
1972	91,915	71,188	20,728	9,504	0	24	0	59,946	0	160
1973	119,978	88,645	31,332	18,071	0	38	0	68,878	0	12
1974	102,755	70,683	32,072	14,878	0	107	0	53,608	0	75
1975	93,220	62,666	30,554	26,823	0	67	0	34,249	0	317
(29) NICARAG										
1970	49,779	9,604	40,176	3,411	0	0	0	434	0	0
1971	56,148	10,776	45,373	10,126	0	0	0	3	0	0
1972	60,799	11,177	49,622	6,623	0	188	0	4,299	0	6
1973	36,061	22,019	64,042	10,777	0	127	0	10,658	0	1
1974	62,775	18,080	44,695	5,404	0	591	0	11,814	0	58
1975	90,014	23,353	66,661	4,950	0	316	0	17,877	0	84
(30) U KING										
1970	50,861	15,819	35,062	0	0	0	2,659	0	559	40
1971	54,680	20,489	34,191	0	11	0	4,686	0	732	38
1972	60,937	22,658	38,279	0	26	0	5,783	0	729	67
1973	80,794	28,011	52,783	0	0	0	4,382	0	850	206
1974	109,481	35,256	74,225	0	15	0	2,344	0	972	43
1975	89,842	22,005	67,837	0	0	0	2,487	0	1,413	72
(31) THAILND										
1970	26,666	15,543	11,123	0	11,883	0	0	0	24	24
1971	25,221	13,317	11,904	0	9,276	0	0	0	27	9
1972	24,528	12,578	11,950	0	8,219	0	0	0	188	15
1973	29,848	17,660	12,188	0	12,567	0	0	0	0	50
1974	43,677	20,463	23,194	0	15,674	0	0	0	2	45
1975	78,041	13,933	64,108	0	9,916	0	0	0	9	59
(32) ANGOLA										
1970	64,669	64,247	422	64,087	0	37	0	0	5	1
1971	81,377	81,038	339	80,497	0	0	0	0	0	0
1972	69,551	69,139	413	69,136	0	0	0	0	0	0
1973	103,717	103,428	289	102,301	0	0	0	0	0	0
1974	166,183	163,838	345	165,645	0	0	0	0	0	0
1975	76,600	76,445	154	76,049	0	0	0	0	4	0

TABLE 15.—U.S. AGRICULTURAL IMPORTS: MAJOR COUNTRIES OF ORIGIN, VALUE BY COMMODITY GROUP, CALENDAR YEARS 1970-75—CONTINUED

COUNTRY AND YEAR ENDING DEC 31	SUGAR, CANE, BEET	MEATS AND PRODUCTS	FRUITS & PREPA- RATIONS	SELECTED VEGETABLES & PREPA- RATIONS	SUPPLEMENTARY PRODUCTS		HIDES AND SKINS	GRAINS & PREPA- RATIONS	DAIRY PRODUCTS	OTHER SUPP. & COMP. PRODUCTS
					GILSEEDS AND PRODUCTS	TOBACCO, UNMFD.				
-- 1,000 DOLLARS --										
(22) ARGENT										
1970	10,463	74,091	1,258	302	1,974	581	2,388	359	3,935	15,229
1971	9,856	67,096	4,740	227	1,672	873	2,072	627	6,071	11,872
1972	10,070	63,077	3,842	204	1,585	1,322	2,762	805	12,747	16,358
1973	18,376	72,693	2,961	442	2,960	2,935	2,415	1,548	7,997	16,266
1974	60,239	96,289	4,895	3,682	5,347	5,889	2,496	1,635	8,660	18,773
1975	46,065	42,427	4,891	1,121	5,265	7,474	1,795	965	10,624	20,980
(23) PERU										
1970	56,375	0	70	795	0	251	533	50	0	4,902
1971	55,794	0	48	822	0	169	276	30	0	4,975
1972	78,153	0	93	1,016	0	337	161	41	0	5,857
1973	67,049	0	30	1,294	0	897	186	4	0	9,220
1974	155,165	0	61	1,509	0	860	249	0	0	9,760
1975	92,156	0	78	650	1	714	75	6	0	4,589
(24) SALVADR										
1970	6,134	0	48	0	170	0	0	0	58	2,195
1971	5,896	0	75	5	225	0	0	2	54	1,784
1972	7,955	4,350	56	3	151	0	0	6	77	2,383
1973	8,787	7,654	104	4	276	0	0	2	81	3,460
1974	19,229	9,508	170	28	385	1	3	8	100	3,535
1975	54,204	3,421	173	77	776	212	0	2	126	4,288
(25) POLAND										
1970	0	47,184	1,538	348	458	0	1,947	32	685	1,586
1971	0	43,398	368	593	396	6	2,002	37	1,334	1,294
1972	0	52,801	1,347	549	461	11	2,154	40	4,096	2,240
1973	0	71,995	2,241	588	117	10	3,468	62	5,443	2,626
1974	0	69,918	2,268	1,031	1,809	2	3,583	97	5,317	3,062
1975	0	105,965	2,268	1,187	620	28	1,963	192	3,242	2,776
(26) GERM										
1970	3	2,010	545	10,860	2,169	72	712	3,079	2,595	46,938
1971	0	2,100	809	6,128	1,805	222	378	5,620	3,085	52,931
1972	0	1,986	917	9,688	1,990	44	887	2,789	4,029	70,260
1973	1	3,132	1,101	9,792	3,298	54	1,292	2,136	8,632	90,366
1974	0	2,467	536	15,496	7,420	28	3,944	2,211	15,501	88,246
1975	15	1,365	714	11,226	3,650	305	1,585	2,339	6,305	84,089
(27) TURKEY										
1970	0	165	847	139	594	56,569	1,806	0	0	8,024
1971	0	47	525	70	298	60,902	2,453	0	0	9,226
1972	0	47	779	618	285	54,233	1,711	0	0	9,474
1973	0	49	1,117	1,226	726	62,903	1,769	0	0	16,063
1974	0	200	4,637	492	1,603	64,323	42	0	0	10,291
1975	0	283	1,682	2,629	347	80,484	1,523	0	0	12,828
(28) HONDURA										
1970	1,216	10,618	472	25	0	2,142	260	0	0	1,615
1971	1,472	13,618	1,007	0	8	2,565	133	1	0	1,903
1972	1,751	15,109	1,309	78	42	1,859	3	0	0	2,130
1973	846	24,379	1,409	80	95	2,517	41	0	0	3,603
1974	5,225	19,687	1,385	155	52	2,507	0	0	0	5,076
1975	1,940	19,411	1,948	22	80	3,759	0	0	0	4,604
(29) NICARAG										
1970	9,720	25,756	3	1	2,160	1,965	28	0	9	1,292
1971	11,271	28,937	12	248	1,839	1,948	21	0	8	1,735
1972	9,251	35,920	0	259	1,448	1,790	46	0	5	1,044
1973	10,252	47,789	1	434	1,697	2,369	90	0	22	1,844
1974	12,358	24,863	1	805	2,447	2,423	34	0	5	1,972
1975	29,898	28,106	5	124	2,674	4,109	7	0	16	2,648
(30) U KING										
1970	343	2,602	1,588	929	1,067	1,016	2,035	6,725	736	30,582
1971	1,733	1,323	1,553	1,307	809	1,078	1,449	7,314	769	31,878
1972	1,643	218	2,123	1,536	645	728	1,710	5,857	1,033	34,839
1973	548	268	1,751	1,401	1,263	869	1,108	16,841	4,072	47,235
1974	0	1,502	1,604	1,363	3,410	1,019	1,210	12,903	11,655	71,439
1975	7	506	1,375	1,002	869	1,392	1,776	8,459	1,376	69,108
(31) THAILND										
1970	2,479	0	1,600	5,584	1	91	207	1	0	4,772
1971	2,309	2	1,674	6,805	1	95	116	1	0	4,506
1972	2,638	0	1,338	6,246	17	111	234	2	76	5,444
1973	2,759	0	1,619	5,114	45	195	557	14	0	6,928
1974	6,104	3	3,898	9,477	72	1,055	577	119	0	6,651
1975	45,013	0	9,124	6,594	70	234	575	103	0	6,804
(32) ANGOLA										
1970	0	0	0	63	0	19	16	0	0	441
1971	0	0	0	36	0	31	0	0	0	813
1972	0	0	0	68	88	0	0	0	0	259
1973	0	0	2	1	0	0	0	0	0	1,401
1974	0	0	0	0	0	12	0	0	0	527
1975	0	0	0	0	0	19	2	0	0	526

CONTINUED—

TABLE 15.—U.S. AGRICULTURAL IMPORTS: MAJOR COUNTRIES OF ORIGIN, VALUE BY COMMODITY GROUP, CALENDAR YEARS 1970-75—CONTINUED

COUNTRY AND YEAR ENDING DEC 31	TOTAL	COMPLE- MENTARY	SUPPLE- MENTARY	COFFEE, GREEN	RUBBER, CRUDE	SELECTED COMPLEMENTARY PRODUCTS				
						COCOA BEANS	CARPET WOOL	BANANAS, FRESH	TEA	SPICES
-- 1,000 DOLLARS --										
(33) GHANA										
1970	85,295	85,293	2	208	0	81,412	0	0	0	10
1971	78,991	78,978	13	0	0	72,570	0	0	0	0
1972	54,373	54,335	38	169	0	49,011	0	0	0	5
1973	60,431	60,427	4	470	0	55,537	0	0	0	1
1974	68,637	68,622	15	3	0	66,593	0	0	0	39
1975	68,636	68,792	38	807	0	64,839	0	0	0	12
(34) PANAMA										
1970	45,057	37,137	7,920	278	0	347	0	36,436	0	0
1971	34,870	24,762	9,088	575	0	143	0	26,000	0	0
1972	25,699	16,217	9,462	339	0	295	0	15,540	0	0
1973	24,701	12,835	11,866	560	0	451	0	11,767	0	0
1974	38,116	11,314	26,601	0	0	558	0	10,629	0	0
1975	68,791	12,132	56,659	2,384	0	295	0	9,267	0	0
(35) REP SAF										
1970	31,628	564	31,064	140	51	0	159	0	30	7
1971	20,856	736	20,120	1	254	0	93	0	29	33
1972	24,257	1,512	22,745	0	27	0	361	0	39	10
1973	34,729	1,112	33,617	50	199	70	187	0	78	9
1974	35,164	996	34,168	407	0	0	38	0	61	20
1975	60,270	1,224	67,046	7	65	612	5	0	33	0
(36) IRAN										
1970	25,367	2,495	22,892	0	0	0	49	0	4	1,013
1971	30,717	2,043	28,674	0	0	0	60	0	0	1,088
1972	38,331	3,412	34,919	0	0	0	32	0	0	1,623
1973	55,187	3,875	51,312	0	0	0	0	0	0	2,013
1974	64,509	5,543	58,966	0	0	0	0	0	0	3,272
1975	64,002	6,406	57,596	0	0	0	0	0	0	2,541
(37) JAPAN										
1970	37,846	2,623	35,226	0	0	0	0	0	842	67
1971	46,401	2,117	44,283	0	6	0	0	0	756	63
1972	53,389	2,229	51,160	0	0	0	0	0	922	69
1973	57,057	4,951	52,106	0	0	0	0	0	1,190	446
1974	69,614	4,530	65,283	0	0	0	0	0	1,189	175
1975	63,750	4,775	58,975	0	0	0	0	0	2,128	100
(38) YUGOSLV										
1970	26,605	1,024	25,581	0	0	0	6	0	0	495
1971	31,089	1,304	29,784	0	0	0	0	0	0	553
1972	32,212	1,458	30,754	0	0	0	0	0	0	600
1973	44,430	1,652	42,778	0	0	0	0	0	0	1,013
1974	45,871	2,347	43,223	0	0	0	0	0	0	1,160
1975	62,440	1,789	60,650	0	0	102	0	0	0	828
(39) UGANDA										
1970	47,241	47,214	27	45,694	0	0	0	0	1,137	66
1971	43,117	43,090	27	41,649	0	0	0	0	1,166	42
1972	48,987	48,944	43	47,334	0	0	0	0	1,247	26
1973	57,141	57,140	1	55,902	0	0	0	0	929	74
1974	66,770	66,766	3	66,076	0	0	0	0	609	19
1975	61,018	61,018	0	60,190	0	0	0	0	825	0
(40) ETHIOPIA										
1970	66,952	64,582	2,370	64,554	0	0	0	0	0	0
1971	60,505	58,240	2,265	58,240	0	0	0	0	0	0
1972	57,512	52,631	4,881	52,631	0	0	0	0	0	0
1973	78,242	74,166	4,076	74,165	0	0	0	0	0	0
1974	60,236	41,359	18,877	41,359	0	0	0	0	0	1
1975	46,038	40,232	5,807	40,229	0	0	0	0	0	0
(41) LIBERIA										
1970	29,545	29,532	14	2,692	26,741	0	0	0	0	0
1971	29,865	25,865	0	2,222	23,642	0	0	0	0	0
1972	26,151	25,409	742	2,993	22,455	0	0	0	0	0
1973	40,232	38,614	1,616	3,899	34,717	0	0	0	0	0
1974	53,685	50,528	3,157	1,987	48,540	0	0	0	0	0
1975	44,537	43,378	1,158	3,077	40,301	0	0	0	0	0
(42) GUYANA										
1970	15,022	117	14,906	117	0	0	0	0	0	0
1971	16,398	105	16,293	68	0	0	0	0	0	0
1972	13,763	134	13,629	134	0	0	0	0	0	0
1973	7,412	179	7,233	177	0	0	0	0	0	0
1974	45,173	0	43,173	0	0	0	0	0	0	0
1975	44,231	163	44,068	94	0	0	0	0	0	0
(43) GREECE										
1970	36,232	955	35,278	0	0	0	29	0	0	756
1971	33,537	828	32,510	0	0	0	0	0	0	733
1972	36,743	1,029	35,714	0	12	0	30	0	0	639
1973	35,430	1,936	33,494	0	0	0	11	0	0	925
1974	35,261	2,276	32,985	0	0	0	0	0	0	2,073
1975	44,063	2,098	41,965	0	0	0	0	0	0	1,789

TABLE 15--U.S. AGRICULTURAL IMPORTS: MAJOR COUNTRIES OF ORIGIN, VALUE BY COMMODITY GROUP, CALENDAR YEARS 1970-75--CONTINUED

COUNTRY AND YEAR ENDING DEC 31	SUGAR, CANE, BEET	MEATS AND PRODUCTS	FRUITS & PREPA- RATIONS	SELECTED SUPPLEMENTARY PRODUCTS			HIDES AND SKINS	GRAINS & PREPA- RATIONS	DAIRY PRODUCTS	OTHER SUPP. & COMMP. PRODUCTS
				VEGETABLES & PREPA- RATIONS	OILSEEDS AND PRODUCTS	TOBACCO, UNMFD.				
-- 1,000 DOLLARS --										
(33) GHANA										
1970	0	0	0	0	2	0	0	0	0	3,663
1971	0	0	0	3	10	0	0	0	0	6,408
1972	0	0	3	32	3	0	0	0	0	5,150
1973	0	0	1	1	1	0	0	0	0	4,420
1974	0	0	2	2	10	2	0	0	0	1,986
1975	0	0	0	5	12	0	0	0	0	3,155
(34) PANAMA										
1970	5,190	2,405	0	92	0	0	1	0	0	308
1971	6,397	1,399	104	0	0	0	0	0	0	252
1972	6,287	2,879	0	24	0	0	0	0	0	335
1973	8,781	1,443	14	12	0	4	8	0	0	1,641
1974	22,759	2,099	68	1	0	0	0	0	0	1,998
1975	52,171	1,693	55	10	3	202	0	9	0	2,702
(35) REP SAF										
1970	11,467	0	1,978	23	292	84	1,916	4,137	19	11,325
1971	9,884	0	1,907	18	263	76	1,208	0	0	7,090
1972	9,406	0	2,677	111	110	8	2,283	80	10	8,856
1973	13,526	0	5,985	53	116	18	2,525	0	0	11,899
1974	22,786	60	3,242	22	757	0	1,100	131	0	6,560
1975	56,063	1	4,213	7	616	9	1,895	78	0	5,446
(36) IRAN										
1970	0	0	918	0	29	1	12,358	1	0	11,014
1971	0	0	942	0	0	1	16,076	2	0	12,548
1972	0	0	954	0	0	0	22,807	3	0	12,912
1973	0	0	1,594	0	0	0	18,754	5	0	22,821
1974	0	0	1,995	0	0	127	32,350	1	0	26,764
1975	0	0	3,023	1	0	0	35,664	0	0	22,753
(37) JAPAN										
1970	0	326	14,576	8,877	3,342	0	303	1,863	4	7,624
1971	0	1,031	15,985	9,761	6,105	5	329	3,071	5	9,284
1972	0	1,390	16,101	11,630	4,502	1	334	5,265	54	13,139
1973	0	2,117	16,012	11,820	5,215	19	548	5,692	11	13,985
1974	0	2,543	20,201	12,689	11,234	69	227	4,476	0	17,011
1975	0	1,961	15,109	12,200	12,025	4	60	4,385	2	16,782
(38) YUGOSLV										
1970	0	9,481	81	2,159	0	11,588	7	0	228	2,560
1971	0	8,618	247	1,642	0	15,770	6	0	67	4,172
1972	0	11,131	583	3,931	0	11,112	12	15	99	4,729
1973	0	22,563	247	2,821	54	12,290	26	0	633	4,781
1974	0	20,758	821	3,950	132	12,836	14	0	427	5,473
1975	0	35,652	124	4,678	80	12,314	1	6	189	8,466
(39) UGANDA										
1970	0	19	0	0	0	0	0	0	0	325
1971	0	0	0	0	0	0	10	0	0	250
1972	0	0	0	1	0	0	0	0	0	379
1973	0	0	0	0	0	0	0	0	0	236
1974	0	0	0	0	0	0	3	0	0	63
1975	0	0	0	0	0	0	0	0	0	3
(40) ETHIOP										
1970	0	0	0	16	1,017	0	759	0	0	606
1971	0	0	0	10	333	0	907	0	0	1,015
1972	0	0	0	250	362	0	2,681	0	0	1,508
1973	0	0	0	208	127	0	1,873	0	0	1,668
1974	0	0	0	11,072	2,687	0	1,983	0	0	3,135
1975	0	0	0	202	2,548	0	1,669	0	0	1,370
(41) LIBERIA										
1970	0	0	0	0	0	0	14	0	0	98
1971	0	0	0	0	0	0	0	0	0	1
1972	0	0	0	0	742	0	0	0	0	1
1973	0	0	0	0	1,616	0	0	0	0	0
1974	0	0	0	0	3,157	0	0	0	0	1
1975	0	0	0	9	1,147	0	0	0	0	3
(42) GUYANA										
1970	14,264	0	0	0	0	0	18	0	0	623
1971	15,853	0	0	1	0	0	0	0	0	456
1972	13,537	1	0	0	0	0	8	0	0	83
1973	6,932	3	0	0	0	0	11	2	0	287
1974	41,037	0	1	1	0	0	0	0	0	2,134
1975	42,994	0	0	0	1	0	22	0	0	1,120
(43) GREECE										
1970	0	0	733	4,651	518	24,986	35	25	2,291	2,207
1971	0	15	1,044	3,069	582	23,496	6	36	1,862	2,494
1972	0	5	2,616	4,307	896	22,038	55	45	3,021	2,879
1973	0	0	5,197	4,112	670	20,399	162	70	494	3,390
1974	0	0	1,656	4,334	930	21,470	66	141	1,604	2,987
1975	0	0	1,379	4,496	1,368	29,657	258	141	2,567	2,408

CONTINUED

TABLE 15.—U.S. AGRICULTURAL IMPORTS: MAJOR COUNTRIES OF ORIGIN, VALUE BY COMMODITY GROUP, CALENDAR YEARS 1970-75--CONTINUED

COUNTRY AND YEAR ENDING DEC 31	TOTAL	COMPLE- MENTARY	SUPPLE- MENTARY	COFFEE, GREEN	RUBBER, CRUDE	SELECTED COMPLEMENTARY PRODUCTS				
						COCOA BEANS	CARPET WOOL	BANANAS, FRESH	TEA	SPICES
-- 1,000 DOLLARS --										
(44) MALAGAS										
1970	50,166	29,071	1,095	14,419	0	16	0	0	0	12,025
1971	36,380	24,071	2,309	21,538	0	0	0	0	0	10,611
1972	33,249	31,122	2,126	15,141	656	17	0	0	2	13,163
1973	33,607	32,690	917	18,392	0	43	0	0	0	12,098
1974	52,570	45,895	6,876	24,793	0	0	0	0	0	16,294
1975	41,028	33,469	7,559	18,493	0	0	0	0	0	14,508
(45) SINGAPR										
1970	17,590	16,241	1,349	85	12,712	0	0	0	0	1,318
1971	19,630	13,425	1,206	38	15,554	0	0	0	0	2,091
1972	21,523	18,763	2,761	53	14,892	0	0	0	0	1,038
1973	27,889	24,615	3,274	1	21,254	0	0	0	0	761
1974	44,661	36,441	8,220	158	32,118	34	0	0	0	1,035
1975	40,479	24,710	15,769	554	17,409	0	0	0	9	1,598
(46) JAMAICA										
1970	13,085	1,558	11,527	40	0	0	0	0	0	1,125
1971	15,036	1,309	13,727	34	0	0	0	0	0	923
1972	11,166	1,780	9,386	17	0	58	0	0	0	1,144
1973	4,396	1,801	2,595	21	0	0	0	0	0	1,216
1974	45,316	2,783	42,533	81	0	36	0	0	0	1,334
1975	38,689	1,991	36,698	58	0	93	0	0	0	919
(47) PORTUGL										
1970	24,010	118	23,892	0	0	0	71	0	0	23
1971	32,780	83	32,698	0	0	0	11	0	2	24
1972	40,544	248	40,296	0	0	0	0	0	0	40
1973	50,514	159	50,355	0	0	0	0	0	1	106
1974	46,565	233	46,332	60	0	0	0	0	0	69
1975	37,950	201	37,750	120	0	0	0	0	0	54
(48) NEW GUI										
1970	11,342	11,342	0	7,260	0	3,906	0	0	38	0
1971	15,894	15,894	0	9,287	0	6,494	0	0	113	0
1972	10,481	10,481	0	8,076	0	2,277	0	0	128	0
1973	22,704	22,704	0	17,086	0	5,493	0	0	88	4
1974	22,503	32,487	16	13,531	0	18,803	0	0	98	54
1975	33,525	31,792	1,733	14,528	0	17,104	0	0	161	0
(49) VENEZ										
1970	27,185	21,267	5,918	15,798	0	2,977	8	76	0	18
1971	23,263	17,542	5,721	13,806	0	1,508	0	157	0	0
1972	29,855	18,349	11,505	14,578	0	1,667	0	239	0	0
1973	30,177	19,222	10,956	13,098	0	4,169	0	538	0	21
1974	35,089	31,264	3,824	20,661	0	7,957	0	347	0	84
1975	33,229	26,273	6,957	15,847	0	7,927	0	505	0	36
(50) MOZAMBIQ										
1970	13,012	733	12,278	0	0	0	0	0	699	29
1971	15,746	1,378	14,369	0	0	0	0	0	1,345	0
1972	20,414	1,740	18,673	0	0	0	0	0	1,569	0
1973	28,616	2,404	26,213	0	0	0	0	0	2,098	133
1974	40,219	2,493	37,726	0	0	0	0	0	2,194	60
1975	33,038	3,192	29,846	0	0	0	0	0	2,551	24
LAFTA										
1970	1,613,464	789,445	824,019	620,488	70	54,071	6,839	39,282	1,183	4,068
1971	1,581,214	759,617	821,596	611,950	291	39,408	5,636	33,848	2,470	5,626
1972	1,828,334	862,277	966,054	669,857	344	49,644	5,764	34,571	2,744	4,806
1973	2,142,725	1,032,692	1,110,036	812,977	383	56,272	4,049	38,527	3,178	5,236
1974	2,815,979	1,072,862	1,743,117	702,867	70	121,206	663	60,208	4,160	6,792
1975	2,201,244	1,236,108	965,137	882,486	403	117,707	1,460	66,043	4,054	11,883
EC (9)										
1970	699,365	88,056	619,309	1	0	8	3,833	2	2,692	1,732
1971	677,791	75,821	601,969	158	14	0	5,738	0	4,010	2,111
1972	800,210	94,678	705,531	1,347	27	1	6,595	0	3,793	3,091
1973	1,109,310	117,286	992,025	6,932	0	242	4,924	0	5,076	3,232
1974	1,157,982	137,281	1,020,702	3,035	15	58	2,412	0	6,750	2,783
1975	1,063,546	123,574	939,972	5,852	0	21	2,787	0	4,504	2,291
EC (6)										
1970	435,530	51,771	383,759	1	0	8	291	2	2,117	1,681
1971	422,429	50,915	371,513	158	5	0	230	0	3,268	2,048
1972	525,228	66,135	459,092	1,347	1	1	387	0	3,054	2,900
1973	736,352	83,832	652,520	6,932	0	242	122	0	4,209	2,883
1974	752,750	96,501	656,250	3,035	0	58	0	0	5,762	2,668
1975	738,315	90,622	647,693	5,852	0	21	107	0	3,047	2,163
CACM										
1970	361,531	245,629	115,904	123,629	0	1,364	0	112,169	0	588
1971	389,910	249,318	140,592	120,167	0	1,404	0	120,897	0	361
1972	407,736	245,417	162,321	100,000	0	2,788	0	135,758	0	510
1973	580,446	368,433	212,012	215,201	0	3,154	0	142,334	0	344
1974	626,746	370,480	256,266	221,472	0	8,645	0	129,856	0	924
1975	639,559	343,418	296,148	179,683	0	4,631	0	148,985	0	839

TABLE 15.—U.S. AGRICULTURAL IMPORTS: MAJOR COUNTRIES OF ORIGIN, VALUE BY COMMODITY GROUP, CALENDAR YEARS 1970-75—CONTINUED

COUNTRY AND YEAR ENDING DEC 31	SUGAR, CANE, BEET	MEATS AND PRODUCTS	FRUITS & PREPA- RATIONS	SELECTED SUPPLEMENTARY PRODUCTS			HIDES AND SKINS	GRAINS & PREPA- RATIONS	DAIRY PRODUCTS	OTHER SUPP. & COMF. PRODUCTS
				VEGETABLES & PREPA- RATIONS	OILSEEDS AND PRODUCTS	TOBACCO, UNMFD.				
-- 1,000 DOLLARS --										
(44) MALAGAS										
1970	987	0	5	9	0	7	0	0	0	2,698
1971	2,273	0	0	15	2	0	0	0	0	1,941
1972	2,050	0	0	47	0	0	0	0	0	2,173
1973	0	0	0	824	0	0	0	0	0	2,248
1974	6,646	0	0	1	0	0	0	0	0	4,836
1975	7,555	0	0	0	0	0	0	0	0	468
(45) SINGAPR										
1970	0	7	1,129	10	4	0	10	0	0	2,335
1971	0	18	1,088	12	4	0	0	0	0	1,825
1972	0	6	852	14	1,799	0	0	5	0	2,864
1973	0	42	1,077	35	609	0	3	13	0	3,896
1974	0	0	1,587	181	5,258	0	0	45	0	4,245
1975	0	0	3,483	130	10,824	0	0	132	0	6,400
(46) JAMAICA										
1970	8,523	12	126	580	14	18	0	4	0	2,643
1971	11,182	0	139	347	17	2	2	6	0	2,384
1972	7,358	0	146	534	12	38	0	5	0	1,854
1973	0	115	134	368	8	185	45	2	2	2,300
1974	38,593	117	129	318	8	166	69	13	0	4,452
1975	34,266	56	131	639	35	184	6	20	0	2,282
(47) PORTUGL										
1970	0	36	438	7,007	288	0	0	22	332	15,799
1971	0	28	722	8,856	357	0	0	26	200	22,554
1972	0	2	611	13,792	772	0	35	42	277	24,973
1973	0	0	218	17,193	453	0	0	38	573	31,932
1974	0	1	1,056	6,225	936	0	0	53	453	37,708
1975	0	51	566	4,418	861	78	9	60	586	31,147
(48) NEW GUI										
1970	0	0	0	0	0	0	0	0	0	138
1971	0	0	0	0	0	0	0	0	0	0
1972	0	0	0	0	0	0	0	0	0	0
1973	0	0	0	0	0	0	0	0	0	0
1974	0	13	0	3	0	0	0	0	0	33
1975	0	0	0	0	1,724	0	0	0	0	1
(49) VENEZ										
1970	4,632	0	141	354	36	0	208	47	0	2,890
1971	3,761	17	217	472	41	0	21	52	0	3,191
1972	9,883	13	402	676	119	0	36	183	0	2,059
1973	8,886	1	316	676	192	0	62	153	0	2,065
1974	0	0	325	782	306	1,636	11	217	4	2,759
1975	132	0	447	1,132	705	3,109	51	142	0	3,196
(50) MOZAMBO										
1970	0	0	0	2	0	85	1	0	0	12,196
1971	0	0	0	22	0	227	2	0	0	14,150
1972	0	0	5	67	0	332	0	0	0	18,441
1973	0	0	0	2	0	313	4	0	0	26,066
1974	5,039	0	0	6	0	1,142	3	0	0	31,775
1975	5,277	0	23	26	0	722	1	0	0	24,414
LAFTA										
1970	274,893	138,218	51,813	145,755	23,239	10,266	13,891	2,600	4,382	222,406
1971	262,671	170,521	58,869	137,244	21,562	11,065	6,368	2,474	6,780	204,331
1972	323,467	156,514	69,401	148,280	30,674	16,782	4,472	2,696	13,211	295,907
1973	329,587	179,147	81,666	190,203	47,710	26,232	3,246	5,154	8,297	350,867
1974	954,596	182,359	92,722	138,664	86,502	36,491	3,909	6,899	8,946	427,225
1975	335,555	95,198	97,573	127,178	38,663	37,916	3,080	10,176	10,624	361,525
EC (9)										
1970	1,658	229,416	8,550	30,083	18,267	8,935	15,210	18,027	54,737	306,214
1971	2,518	224,184	10,163	24,413	18,191	7,576	16,982	20,908	48,267	292,558
1972	2,868	222,834	11,346	33,650	18,903	9,303	18,583	22,999	74,294	370,576
1973	778	317,969	9,710	35,262	25,018	8,786	25,809	29,175	157,763	478,634
1974	0	292,792	9,225	44,718	43,361	11,501	26,832	27,762	169,538	517,200
1975	23	252,064	6,477	35,372	35,350	17,522	23,851	24,309	96,729	556,394
EC (6)										
1970	568	79,664	6,796	29,115	16,061	7,046	5,738	8,434	36,403	241,605
1971	4	74,861	8,395	22,958	16,394	5,725	4,709	10,840	31,699	241,139
1972	421	70,496	8,928	31,899	17,155	6,944	7,463	9,720	49,451	314,973
1973	1	121,828	7,344	33,394	23,019	6,603	9,647	9,001	102,624	409,303
1974	0	99,625	7,164	42,848	38,467	8,056	13,338	10,629	102,363	418,737
1975	15	106,871	4,633	34,204	33,388	13,681	9,034	11,401	61,653	452,245
CACM										
1970	35,920	67,789	704	149	3,176	4,221	314	14	67	11,427
1971	42,487	82,485	1,262	639	3,847	4,669	155	297	63	11,177
1972	42,051	103,907	1,519	1,043	3,387	5,740	58	18	84	12,833
1973	44,884	142,312	1,705	1,379	4,469	5,058	132	3	104	19,367
1974	108,076	113,450	1,904	2,376	7,164	5,554	37	19	108	27,162
1975	149,015	105,565	2,704	1,943	7,233	9,412	7	56	143	29,343

CONTINUED--

TABLE 15.—U.S. AGRICULTURAL IMPORTS: MAJOR COUNTRIES OF ORIGIN, QUANTITY BY COMMODITY (CR.)
CALENDAR YEARS 1970-75—CONTINUED

COUNTRY AND YEAR ENDING DEC 31	SELECTED COMPLEMENTARY PRODUCTS					SELECTED SUPPLEMENTARY PRODUCTS				
	COFFEE, GREEN METRIC TONS	RUBBER, CRUDE METRIC TONS	COCOA BEANS METRIC TONS	METRIC TONS	THOUSAND POUNDS	SUGAR, CANE, BEET METRIC TONS	MEATS AND PRODUCTS THOUSAND POUNDS	OILSEEDS AND OILNUTS METRIC TONS	VEGETABLE OILS AND WAXES METRIC TONS	TOBACCO, UNREFD., THOUSAND POUNDS
WORLD										
1970	1,182,043	558,021	283,321	1,803,588	137,201	4,737,295	1,845,831	275,913	476,068	226,889
1971	1,297,063	621,740	320,520	1,876,375	173,547	4,811,419	1,786,573	282,557	516,562	256,704
1972	1,243,765	611,020	286,310	1,889,393	151,495	4,781,530	2,012,501	302,339	651,467	252,183
1973	1,309,485	653,185	251,695	1,698,146	174,048	4,771,860	1,974,513	278,247	653,746	281,398
1974	1,154,873	652,262	224,621	1,986,259	176,327	5,238,501	1,634,491	123,560	637,434	309,858
1975	1,217,319	667,145	236,765	1,908,912	159,287	3,481,146	1,694,327	90,962	987,692	326,785
(01) BRAZIL										
1970	282,856	114	59,201	330	1,539	405,823	28,940	319	57,537	6,280
1971	358,990	284	56,053	0	2,960	559,253	63,567	145	36,765	6,337
1972	368,642	404	61,963	0	3,906	567,950	48,237	248	48,678	14,284
1973	277,236	371	36,338	0	6,114	499,446	46,410	7	42,736	10,404
1974	163,524	60	53,198	0	5,960	788,184	39,702	30	77,607	15,467
1975	224,872	320	74,461	1,140	3,526	201,530	35,174	676	33,399	18,662
(02) AUSTRAL										
1970	0	0	0	0	4	182,288	598,991	82	13	105
1971	440	0	103	0	1	181,675	565,729	90	3	190
1972	0	0	1,896	0	3	201,569	749,978	357	25	1
1973	15	0	152	0	3	226,643	720,817	995	0	10
1974	0	0	25	1,480	5	231,247	524,075	191	22	0
1975	0	0	0	0	30	454,293	688,377	1,944	0	0
(03) DOM REP										
1970	21,201	0	34,414	2,741	0	647,061	7,779	0	0	7,889
1971	19,721	0	23,242	870	0	629,773	6,987	213	0	7,827
1972	24,007	0	32,085	1,155	0	671,521	14,269	2	0	8,180
1973	30,454	0	22,366	1,146	0	687,006	16,155	23	0	10,146
1974	22,840	0	25,750	53	0	727,112	14,342	472	0	8,859
1975	20,178	0	22,773	62	0	686,724	8,613	1,265	10	12,241
(04) MEXICO										
1970	58,846	0	5,598	4,380	0	571,023	91,909	3,573	950	2,691
1971	70,084	115	3,948	2,238	0	525,415	89,323	6,691	1,725	3,716
1972	64,093	277	12,241	2,476	0	583,850	91,760	11,112	1,749	5,232
1973	98,345	0	8,857	2,144	0	568,534	71,791	11,139	1,231	10,605
1974	79,433	0	1,884	3,707	0	485,944	42,930	9,610	1,445	20,536
1975	99,717	0	0	4,769	1	34,508	30,317	8,857	1,302	14,543
(05) CANADA										
1970	0	0	0	0	4,722	0	156,832	45,387	515	2,977
1971	0	75	0	2,841	4,520	0	157,684	56,842	934	4,446
1972	0	227	0	0	5,766	0	134,343	53,583	993	5,462
1973	18	0	286	13	6,181	0	129,115	39,542	1,660	1,900
1974	0	0	0	1	5,487	0	94,199	51,532	2,868	2,640
1975	69	377	0	0	5,210	26,342	63,343	45,151	3,938	4,148
(06) PHIL R										
1970	0	0	0	0	0	1,246,340	0	197,421	269,365	22,621
1971	1,544	258	0	0	0	1,404,689	0	190,141	284,362	28,088
1972	553	689	0	1	0	1,181,947	0	208,881	309,636	19,082
1973	320	1,433	0	0	0	1,431,565	2	198,539	326,833	16,223
1974	0	1,466	0	0	0	1,263,107	2	27,021	242,503	24,850
1975	0	240	0	0	0	376,639	2	380	381,428	19,215
(07) COLOMB										
1970	149,629	0	0	50,681	0	72,486	0	58	35	4,565
1971	198,142	1	0	75,550	0	50,153	0	103	11	4,977
1972	162,443	0	0	77,384	0	73,709	943	105	20	6,999
1973	172,478	0	0	73,235	0	68,605	141	86	35	7,398
1974	185,384	3	104	108,395	0	96,124	16	41	23	4,514
1975	204,025	0	10	142,132	0	125,774	17	71	5	6,168
(08) MALAYSA										
1970	4,716	246,439	0	0	939	0	6	4	20,801	0
1971	6,024	288,023	0	0	765	0	57	8	46,136	38
1972	3,951	224,243	208	0	294	0	2	22	126,128	0
1973	1,825	232,703	583	0	3	0	0	20	130,066	0
1974	2,333	220,640	598	0	49	0	0	49	154,995	0
1975	30	200,564	483	0	213	0	0	29	417,866	0
(09) INDNSIA										
1970	49,282	140,622	1	0	21,401	0	369	0	36,437	2,294
1971	53,414	145,000	0	0	25,369	0	318	0	51,696	1,827
1972	44,549	209,319	0	0	21,743	0	362	0	69,341	2,586
1973	37,614	267,306	0	0	29,384	0	305	0	67,941	4,730
1974	56,491	314,342	78	0	29,406	0	473	8	61,299	6,299
1975	45,893	325,724	133	0	28,954	0	6	3	43,302	5,024
(10) NETHLDS										
1970	0	0	7	2	6,296	8	88,054	1,157	13,601	5,565
1971	0	0	0	0	8,708	8	83,424	967	13,726	4,060
1972	0	2	0	0	7,574	3,180	75,716	1,408	7,898	4,792
1973	114	0	354	0	11,852	1	94,001	919	10,008	3,465
1974	36	0	30	0	14,200	0	79,195	713	9,015	3,454
1975	345	0	19	0	5,252	0	70,674	4,468	10,011	2,749

CONTINUED—

TABLE 15--U.S. AGRICULTURAL IMPORTS: MAJOR COUNTRIES OF ORIGIN, QUANTITY BY COMMODITY GROUP, CALENDAR YEARS 1970-75--CONTINUED

COUNTRY AND YEAR ENDING DEC 31	SELECTED COMPLEMENTARY PRODUCTS					SUGAR, CANE, REET METRIC TONS	SELECTED SUPPLEMENTARY PRODUCTS MEATS AND PRODUCTS THOUSAND POUNDS	DULSEEDS AND OILNUTS METRIC TONS	VEGETABLE OILS AND FAXES METRIC TONS	TOBACCO, UNMFD. THOUSAND POUNDS
	COFFEE, GREEN METRIC TONS	RUBBER, CRUDE METRIC TONS	COCOA BEANS METRIC TONS	BANANAS, FRESH METRIC TONS	TEA THOUSAND POUNDS					
(11) DENMARK										
1970	0	0	0	0	1	8	144,308	241	1,776	554
1971	0	0	0	0	0	8	148,837	578	801	421
1972	0	0	0	0	0	8	172,126	529	1,147	726
1973	0	0	0	0	0	0	155,171	86	895	776
1974	0	0	0	0	0	0	136,442	133	834	1,024
1975	0	0	0	0	40	1	101,040	629	127	969
(12) N ZEAL										
1970	0	0	478	0	0	0	264,828	0	0	0
1971	0	0	329	0	0	0	255,684	0	0	0
1972	0	0	239	0	0	0	287,797	1	0	0
1973	0	0	19	0	0	0	314,109	2	0	0
1974	0	0	0	0	0	0	274,124	14	0	0
1975	0	0	0	0	0	0	296,937	0	0	0
(13) FRANCE										
1970	0	0	0	0	2	7,058	1,473	59	1,397	160
1971	0	0	0	0	3	0	1,176	66	530	128
1972	1,970	0	0	0	7	0	1,382	53	137	284
1973	2,309	0	0	0	8	0	1,551	57	865	284
1974	703	0	0	0	7	0	1,399	50	1,874	20
1975	1,134	0	0	0	3	0	1,089	40	1,224	17
(14) C RIGA										
1970	22,445	0	1,891	487,241	0	66,114	37,761	11	0	129
1971	20,991	0	2,474	429,254	0	81,263	41,087	0	0	147
1972	17,587	0	5,123	537,307	0	73,832	50,573	0	0	128
1973	17,075	0	2,583	421,731	0	82,351	47,912	0	0	315
1974	16,091	0	4,665	385,682	0	74,462	60,184	0	0	315
1975	11,514	0	2,778	630,997	0	47,201	60,575	18	0	147
(15) CHINA T										
1970	0	0	0	0	5,250	76,297	5	348	0	0
1971	0	0	0	0	7,992	64,419	36	271	8	23
1972	0	0	0	0	8,226	85,751	1	614	2	31
1973	0	0	0	0	7,094	50,375	4	621	5	208
1974	0	0	0	0	7,214	80,149	36	534	11	8
1975	0	0	0	0	8,857	139,134	236	624	616	179
(16) INDIA										
1970	3,116	41	0	0	15,826	45,081	3,710	24	2	22
1971	7,136	319	0	0	22,750	89,043	3,122	35	19	46
1972	6,347	404	0	0	16,787	87,768	2,688	162	2,160	14
1973	14,444	308	0	0	18,132	58,874	3,330	285	10,196	29
1974	6,416	1,447	23	0	16,524	74,483	3,729	150	4,236	105
1975	15,452	0	0	0	15,012	148,396	1,514	229	2,362	580
(17) ITALY										
1970	0	0	0	0	0	0	437	280	8,982	114
1971	74	0	0	0	1	0	183	417	8,684	0
1972	43	0	0	0	0	0	335	386	11,639	546
1973	217	0	0	0	0	0	450	394	9,864	2,222
1974	30	0	0	0	0	0	262	242	10,399	3,673
1975	0	0	0	0	0	0	433	195	9,472	16,515
(18) SPAIN										
1970	0	0	0	0	0	0	15	317	17,199	0
1971	0	0	0	0	0	0	34	607	16,636	0
1972	0	0	0	0	0	0	6	847	12,751	7
1973	0	0	0	0	0	0	1	835	13,754	0
1974	0	0	0	0	0	0	298	817	9,101	0
1975	0	0	0	0	0	0	214	1,277	9,106	3
(19) GUATMAL										
1970	42,656	0	109	58,919	0	65,742	26,541	2,739	14	6
1971	47,655	0	251	53,019	0	65,093	36,278	5,804	0	0
1972	41,861	0	334	163,663	0	63,462	36,978	4,009	0	0
1973	66,572	0	374	169,897	0	48,412	39,855	7,505	0	122
1974	65,780	0	731	236,480	0	93,339	30,068	7,908	0	451
1975	52,465	0	517	203,058	0	54,785	34,053	4,494	0	1,412
(20) IVY CST										
1970	73,884	0	24,391	0	0	0	0	0	0	0
1971	67,584	147	24,485	0	0	0	0	0	0	0
1972	58,537	696	35,137	0	0	0	0	0	0	0
1973	68,914	676	33,210	0	0	0	0	0	0	0
1974	44,918	991	13,891	0	0	0	0	0	0	0
1975	57,933	956	33,983	0	0	0	0	503	2,768	0
(21) ECUADOR										
1970	35,948	0	14,583	323,392	524	74,309	0	0	0	110
1971	24,227	0	19,236	288,246	670	80,493	69	0	0	170
1972	29,378	0	17,051	289,588	664	78,095	67	0	0	143
1973	26,108	0	9,505	338,643	1,418	79,522	97	0	0	146
1974	30,694	0	20,758	476,730	1,927	59,205	257	0	0	137
1975	41,617	0	10,469	430,703	1,442	38,015	161	0	0	180

CONT INUED--

TABLE 15.--U.S. AGRICULTURAL IMPORTS: MAJOR COUNTRIES OF ORIGIN, QUANTITY BY COMMODITY GROUP, CALENDAR YEARS 1970-75--CONTINUED

COUNTRY AND YEAR ENDING DEC 31	SELECTED COMPLEMENTARY PRODUCTS					SUGAR, CANE, BEET	SELECTED SUPPLEMENTARY PRODUCTS			
	COFFEE, GREEN	RUBBER, CRUDE	COCOA BEANS	BANANAS, FRESH	TEA		MEATS AND PRODUCTS	OILSEEDS AND GILNUTS	VEGETABLE OILS AND WAXES	TOBACCO, UNMFD.
	METRIC TONS	METRIC TONS	METRIC TONS	METRIC TONS	THOUSAND POUNDS	METRIC TONS	THOUSAND POUNDS	METRIC TONS	METRIC TONS	THOUSAND POUNDS
(22) ARGENT										
1970	0	0	0	0	2,759	71,144	142,258	2,167	3,189	2,027
1971	0	0	14	0	4,665	63,310	88,644	1,556	4,303	3,627
1972	209	0	0	0	4,174	61,306	94,490	1,894	4,365	3,544
1973	0	0	0	0	2,424	91,606	82,546	1,680	5,947	6,781
1974	10	0	0	0	3,865	94,687	89,311	1,776	6,377	9,839
1975	0	0	0	0	3,889	99,905	56,324	1,667	6,839	10,484
(23) PERU										
1970	31,242	0	213	0	0	386,711	0	0	0	418
1971	26,238	0	0	0	0	347,407	0	0	0	338
1972	30,566	0	0	0	0	447,400	0	0	0	740
1973	28,545	0	0	0	0	343,705	0	0	0	1,102
1974	17,162	0	0	0	0	441,215	0	0	0	1,403
1975	31,827	0	0	0	86	173,236	0	0	0	1,986
(24) SALVADOR										
1970	32,309	0	0	0	0	40,854	0	576	0	0
1971	37,304	0	0	0	0	39,471	0	725	0	0
1972	23,444	0	0	0	0	53,321	7,356	475	0	0
1973	62,754	0	0	0	0	48,447	9,376	812	0	0
1974	66,662	0	0	0	0	62,586	12,852	724	0	1
1975	61,107	0	35	916	0	93,235	5,623	1,143	0	184
(25) POLAND										
1970	0	0	0	0	0	0	56,409	679	0	0
1971	0	0	0	0	0	0	55,105	301	549	22
1972	0	0	0	0	0	0	66,822	377	1,021	19
1973	0	0	0	0	0	0	62,034	182	0	30
1974	0	0	0	0	0	0	64,817	224	2,444	10
1975	0	0	0	0	0	0	84,378	52	770	79
(26) W GERM										
1970	0	0	0	0	353	13	2,323	683	3,800	185
1971	104	2	0	0	361	1	2,391	796	2,178	482
1972	404	0	0	0	179	0	2,205	680	2,486	31
1973	1,695	0	5	0	178	1	2,875	774	4,745	83
1974	764	0	0	0	470	0	2,220	902	5,142	39
1975	2,008	0	0	0	442	13	1,107	1,242	2,123	339
(27) TURKEY										
1970	0	0	0	0	377	0	217	1,038	0	101,673
1971	0	0	0	0	410	0	60	560	0	111,671
1972	0	0	0	0	1,055	0	25	605	0	106,451
1973	0	0	0	0	1,367	0	18	538	350	122,106
1974	0	0	0	0	2,343	0	82	467	743	114,330
1975	0	0	0	0	227	0	100	265	7	117,171
(28) HONDURA										
1970	12,792	0	0	502,760	0	9,620	26,901	0	0	1,512
1971	11,620	0	3	741,471	0	9,895	35,628	23	0	1,876
1972	9,825	0	38	607,258	0	11,986	36,933	129	0	1,362
1973	15,261	0	46	659,626	0	4,423	42,721	240	5	1,694
1974	10,713	0	72	536,720	0	11,376	29,604	89	3	1,918
1975	24,033	0	52	262,629	0	5,366	35,343	114	0	2,832
(29) NICARAG										
1970	7,660	0	0	4,805	0	64,851	50,705	5,101	0	976
1971	10,918	0	0	31	0	73,536	52,955	3,973	22	924
1972	6,663	0	184	41,374	0	57,356	59,379	3,107	0	1,077
1973	8,807	0	132	96,113	0	59,004	55,849	3,201	0	1,210
1974	3,956	0	405	106,295	0	51,720	33,288	2,876	0	1,115
1975	4,252	0	234	121,246	0	58,700	47,853	3,065	0	2,550
(30) U KING										
1970	0	0	0	0	587	2,972	4,905	1,240	461	351
1971	0	55	0	0	1,019	13,526	2,548	888	477	346
1972	0	75	0	0	916	12,039	262	645	274	198
1973	0	0	0	0	807	4,461	357	196	1,317	265
1974	0	11	0	0	977	0	2,045	1,120	1,935	327
1975	0	0	0	0	1,090	105	911	236	410	408
(31) THAILND										
1970	0	27,764	0	0	68	17,523	0	0	0	351
1971	0	28,732	0	0	70	16,314	1	0	0	353
1972	0	28,942	0	0	232	16,778	0	0	0	497
1973	0	26,272	0	0	0	13,007	0	32	17	554
1974	0	19,676	0	0	1	19,310	2	120	0	1,626
1975	0	19,042	0	0	15	111,624	0	43	0	527
(32) ANGOLA										
1970	82,591	0	50	0	25	0	0	0	0	35
1971	95,309	0	0	0	0	0	0	0	0	54
1972	77,743	0	0	0	0	0	0	0	300	0
1973	101,596	0	0	0	0	0	0	0	0	36
1974	145,157	0	0	0	0	0	0	0	0	49
1975	72,125	0	0	0	8	0	0	1	0	74

CONTINUED--

TABLE 15--U.S. AGRICULTURAL IMPORTS: MAJOR COUNTRIES OF ORIGIN, QUANTITY BY COMMODITY GROUP, CALENDAR YEARS 1970-75--CONTINUED

COUNTRY AND YEAR ENDING DEC 31	SELECTED COMPLEMENTARY PRODUCTS					SELECTED SUPPLEMENTARY PRODUCTS				
	COFFEE, GREEN METRIC TONS	RUBBER, CRUDE METRIC TONS	COCOA BEANS METRIC TONS	BANANAS, FRESH METRIC TONS	TEA THOUSAND POUNDS	SUGAR, CANE, BEET METRIC TONS	MEATS AND PRODUCTS THOUSAND POUNDS	OILSEEDS AND OILNUTS METRIC TONS	VEGETABLE OILS AND WAXES METRIC TONS	TOBACCO, UNMFD., THOUSAND POUNDS
(33) GHANA										
1970	304	0	105,712	0	0	0	0	1	0	0
1971	0	0	120,547	0	0	0	0	9	0	0
1972	227	0	90,039	0	0	0	0	0	0	0
1973	503	0	68,269	0	0	0	0	0	5	0
1974	18	0	56,187	0	0	0	0	1	0	0
1975	762	0	46,234	0	0	0	0	12	0	2
(34) PANAMA										
1970	248	0	597	367,235	0	31,739	5,152	0	1	0
1971	623	0	279	273,017	0	40,540	2,717	0	0	0
1972	342	0	619	165,412	0	36,393	5,012	0	0	0
1973	475	0	431	122,224	0	45,598	2,127	0	0	0
1974	0	0	406	126,229	0	57,289	2,986	0	0	4
1975	1,813	0	247	108,594	0	64,825	3,003	1	0	0
(35) REP SAF										
1970	178	121	0	0	92	74,431	0	755	523	367
1971	1	657	0	0	91	54,239	0	418	500	312
1972	0	100	550	0	179	50,137	0	490	3	40
1973	50	395	100	0	177	64,029	0	347	16	63
1974	325	0	0	0	169	52,261	73	253	614	0
1975	4	180	504	0	75	129,887	0	206	1,437	9
(36) IRAN										
1970	0	0	0	0	20	0	0	20	0	2
1971	0	0	0	0	0	0	0	0	0	2
1972	0	0	0	0	0	0	0	0	0	0
1973	0	0	0	0	0	0	0	0	0	0
1974	0	0	0	0	0	0	0	0	0	0
1975	0	0	0	0	0	0	0	0	0	139
(37) JAPAN										
1970	0	0	0	0	2,818	0	340	2,384	4,563	0
1971	0	20	0	0	2,607	0	1,255	2,636	10,730	5
1972	0	0	0	0	3,876	0	1,536	4,015	3,025	2
1973	0	0	0	0	4,538	0	1,440	4,023	1,492	50
1974	0	0	0	0	4,249	1	1,396	4,591	4,334	151
1975	0	0	0	0	3,843	0	1,218	4,433	7,465	2
(38) YUGOSLV										
1970	0	0	0	0	0	0	11,702	0	0	15,824
1971	0	0	0	0	0	0	11,488	0	0	22,194
1972	0	0	0	0	0	0	15,132	0	0	15,547
1973	0	0	0	0	0	0	19,122	98	0	16,471
1974	0	0	0	0	0	0	19,621	184	0	16,671
1975	0	0	56	0	0	0	26,701	100	0	13,791
(39) UGANDA										
1970	55,340	0	0	0	0	0	0	0	0	0
1971	49,143	0	0	0	2,708	0	40	0	0	0
1972	53,847	0	0	0	2,589	0	0	0	0	0
1973	56,211	0	0	0	2,983	0	0	0	0	0
1974	56,517	0	0	0	2,204	0	0	0	0	0
1975	57,502	0	0	0	1,305	0	0	0	0	0
(40) ETHIOPIA										
1970	64,146	0	0	0	0	0	0	3,476	0	0
1971	67,588	0	0	0	0	0	0	1,095	0	0
1972	57,824	0	0	0	0	0	0	1,152	0	0
1973	63,606	0	0	0	0	0	0	369	0	0
1974	30,326	0	0	0	0	0	0	5,757	0	0
1975	21,961	0	0	0	0	0	0	3,992	0	0
(41) LIBERIA										
1970	3,556	70,992	0	0	0	0	0	0	0	0
1971	2,730	69,443	0	0	0	0	0	0	0	0
1972	3,479	69,797	0	0	0	0	0	0	0	0
1973	4,064	66,806	0	0	0	0	0	0	3,228	0
1974	1,775	65,137	0	0	0	0	0	0	4,763	0
1975	2,808	71,826	0	0	0	0	0	0	3,726	0
(42) GUYANA										
1970	0	0	0	0	0	0	0	0	0	0
1971	59	0	0	0	0	92,196	0	0	0	0
1972	90	0	0	0	0	96,367	0	0	0	0
1973	109	0	0	0	0	77,720	0	0	0	0
1974	0	0	0	0	0	34,227	4	0	0	0
1975	67	0	0	0	0	99,172	0	0	0	0
(43) GREECE										
1970	0	0	0	0	0	0	0	0	0	0
1971	0	0	0	0	0	0	0	316	420	30,204
1972	0	30	0	0	0	0	18	319	450	30,287
1973	0	0	0	0	0	0	5	349	493	29,937
1974	0	0	0	0	0	0	0	410	377	27,147
1975	0	0	0	0	0	0	0	512	245	26,024
								383	473	26,921

CONTINUED--

TABLE 15.--U.S. AGRICULTURAL IMPORTS: MAJOR COUNTRIES OF ORIGIN, QUANTITY BY COMMODITY GROUP, CALENDAR YEARS 1970-75--CONTINUED

COUNTRY AND YEAR ENDING DEC 31	SELECTED COMPLEMENTARY PRODUCTS					SUGAR, CANE, BEET	SELECTED SUPPLEMENTARY PRODUCTS		PRODUCTS		TOBACCO, UNMFD.
	COFFEE, GREEN	RUBBER, CRUDE	COCOA BEANS	BANANAS, FRESH	TEA		HEATS AND PRODUCTS	OILSEEDS AND OILNUTS	VEGETABLE OILS AND WAXES	THOUSAND POUNDS	
	METRIC TONS	METRIC TONS	METRIC TONS	METRIC TONS	THOUSAND POUNDS	METRIC TONS	THOUSAND POUNDS	METRIC TONS	METRIC TONS	THOUSAND POUNDS	
(44) MALAGAS											
1970	18,458	0	20	0	0	11,781	0	0	0	0	13
1971	26,133	0	0	0	0	11,727	0	2	0	0	0
1972	17,673	2,193	25	0	0	11,466	0	0	0	0	0
1973	19,321	0	30	0	0	0	0	0	0	0	0
1974	22,115	0	0	0	0	11,472	0	0	0	0	0
1975	19,114	0	0	0	0	19,063	0	0	0	0	0
(45) SINGAPR											
1970	87	28,936	0	0	0	0	7	5	0	0	0
1971	52	48,474	0	0	0	0	16	4	0	0	0
1972	70	48,030	0	0	0	0	5	12	10,374	0	0
1973	2	38,883	0	0	0	0	43	25	1,995	0	0
1974	140	43,506	20	0	0	0	0	32	12,245	0	0
1975	753	33,779	0	0	15	0	0	65	21,336	0	0
(46) JAMAICA											
1970	39	0	0	0	0	57,636	27	4	19	16	
1971	12	0	0	0	0	72,553	0	9	11	2	
1972	8	0	140	0	0	41,564	1	5	17	28	
1973	6	0	0	0	0	0	65	1	0	130	
1974	35	0	28	0	0	92,612	77	0	7	182	
1975	8	0	51	0	0	55,346	35	41	0	126	
(47) PORTUGL											
1970	0	0	0	0	0	0	38	8	369	0	
1971	0	0	0	0	2	0	24	6	379	0	
1972	0	0	0	0	0	0	1	263	335	0	
1973	0	0	0	0	1	0	0	2	326	0	
1974	50	0	0	0	0	0	0	91	297	0	
1975	110	0	0	0	0	0	35	5	340	71	
(48) NEM GUI											
1970	7,811	0	6,112	0	83	0	0	0	0	0	
1971	9,832	0	11,587	0	240	0	0	0	0	0	
1972	8,231	0	4,315	0	325	0	0	0	0	0	
1973	13,724	0	6,567	0	226	0	0	0	0	0	
1974	10,288	0	12,379	0	199	0	14	0	0	0	
1975	10,740	0	11,551	0	379	0	0	0	3,036	0	
(49) VENZL											
1970	15,162	0	4,520	533	0	29,774	0	59	0	0	
1971	14,721	0	2,927	958	0	24,656	35	94	0	0	
1972	14,547	0	3,356	1,050	0	57,002	39	229	0	0	
1973	10,436	0	3,693	2,813	0	47,459	2	263	0	0	
1974	14,745	0	4,592	1,781	0	0	0	296	0	3,393	
1975	10,927	0	6,368	2,594	0	175	0	725	0	3,116	
(50) MOZAMBO											
1970	0	0	0	0	2,399	0	0	0	0	349	
1971	0	0	0	0	3,914	0	0	0	0	522	
1972	0	0	0	0	4,581	0	0	0	0	801	
1973	0	0	0	0	6,881	0	0	0	0	574	
1974	0	0	0	0	6,874	7,619	1	0	0	1,477	
1975	0	0	0	0	6,039	13,089	0	0	0	717	
LAFTA											
1970	575,987	154	84,115	379,884	4,822	1,811,278	277,022	6,196	66,391	21,073	
1971	652,778	420	78,178	360,992	8,295	1,663,770	251,538	8,589	48,525	21,665	
1972	675,289	681	94,645	370,498	8,744	1,876,003	245,059	13,686	59,878	34,466	
1973	614,891	371	60,393	416,835	9,356	1,705,570	216,767	13,175	51,805	50,191	
1974	491,662	63	80,478	590,615	11,752	1,975,860	177,962	11,753	88,563	59,520	
1975	615,114	320	91,338	581,338	8,944	682,286	129,815	11,898	44,109	61,592	
EC (9)											
1970	0	0	7	2	7,269	14,590	310,806	3,933	30,385	7,075	
1971	178	57	0	0	10,106	18,092	302,740	3,897	26,710	5,687	
1972	2,417	27	1	0	8,688	19,768	783,382	3,770	23,690	7,001	
1973	4,489	0	361	0	12,365	5,401	276,676	2,497	27,837	7,284	
1974	1,571	11	30	0	15,676	0	266,369	3,237	29,399	9,084	
1975	3,487	0	19	0	6,848	119	182,257	6,889	23,622	21,773	
EC (6)											
1970	0	0	7	2	6,662	7,079	92,520	2,207	28,139	6,024	
1971	178	2	0	0	9,873	17	87,298	2,344	25,322	4,735	
1972	2,417	2	1	0	7,760	3,188	79,724	2,541	22,184	5,725	
1973	4,400	0	361	0	11,538	2	98,907	2,166	25,567	6,056	
1974	1,571	0	30	0	14,677	0	83,325	1,933	26,463	7,240	
1975	3,487	0	19	0	5,697	13	73,314	5,951	22,914	19,990	
CACM											
1970	127,862	0	2,000	1,853,725	0	249,181	141,908	8,427	14	2,623	
1971	128,496	0	2,728	1,223,775	0	269,258	163,948	10,525	22	2,947	
1972	99,380	0	5,679	1,349,602	0	250,957	191,219	9,720	0	2,567	
1973	170,469	0	3,135	1,357,367	0	242,637	195,713	11,758	5	3,341	
1974	163,202	0	5,873	1,265,177	0	293,683	165,956	11,589	8	3,800	
1975	153,371	0	3,616	1,218,846	0	250,287	183,647	8,834	0	7,125	

CONTINUED--

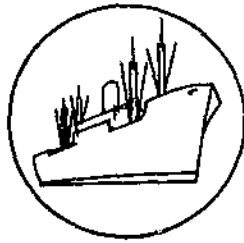

Import Highlights

AGRICULTURAL IMPORTS CONTINUE LOWER IN JULY-FEBRUARY

Imported agricultural products in July-February amounted to \$6.38 billion, about 3 percent less than in comparable months a year earlier. Most of the decline was due to reduced purchases of sugar and lower prices for vegetable oils. Competitive farm product imports dropped 13 percent in value to nearly \$4.1 billion. At the same time, noncompetitive agricultural commodity imports grew 23 percent to \$2.3 billion, with higher coffee prices accounting for much of the gain.

Cattle and meat entries for the 8-month period ended February 29, 1976, were up 20 percent from their year-earlier value. Imports of cattle and calves more than quadrupled to 445,000 head because of larger slaughter and feeder cattle entries from Canada and Mexico. Restrictions on Canadian cattle in effect during 1974/75 were removed in August 1975. Beef and veal entries totaled 904 million pounds, up 10 percent from similar months in 1974/75. Frozen boneless beef accounted for 776 million pounds or 86 percent of the total. Australia, Nicaragua, Honduras, Canada, and Mexico shipped most of the additional boneless beef. Canned and prepared beef imports from Brazil and Argentina also advanced.

Cattle hide imports, nearly tripling the year-earlier level, totaled almost 45 million units; nearly all of them were from Canada. Dutiable wool purchases were more than double those in July-February 1974/75.

Total fruit imports declined somewhat in July-February, primarily because of fewer strawberry entries. An unusual series of frosts in Mexico's growing areas reduced output and exportable supplies. Fresh winter vegetable imports advanced nearly one-third to \$76 million, with heavier inflows from Mexico of tomatoes, cucumbers, peppers, and other types.

Sugar import volume through February, at 2.8 million tons, was 15 percent below the 1974/75 level. Lower prices reduced value by 44 percent to \$1 billion. Surplus supplies in many producing countries, notably the Philippines, and reduced demand resulted in sharply lower prices this year. Import patterns by origin have also changed, with larger entries from Australia, India, Thailand, South Africa, and Colombia somewhat offsetting lesser quantities from the Philippines, Brazil, and Mexico (table 16).

Vegetable oil import volume has been gaining rapidly. Palm oil entries in July-February, at 806 million pounds, were more than double the year-earlier volume.

Value rose 44 percent to \$143 million. Malaysia shipped most of the palm oil, but increases were also posted in arrivals from Nigeria, the Ivory Coast, and the Philippines. Much of the 84-percent growth in coconut oil volume came from the Philippines. However, lower prices resulted in a 36-percent value decline.

Green coffee imports continued to climb in February, bringing the 8-month total volume to nearly 1.9 billion pounds or 35 percent above the corresponding period in 1974/75. Higher prices drove value up 50 percent to \$1.2 billion. Most coffee exporting countries shipped more to U.S. importers, including the largest sources--Colombia, Brazil, Mexico, and Angola.

On January 1, 1976, a Generalized System of Preferences (GSP) on imports from developing countries became effective. Imports of about 250 agricultural commodities from 98 independent countries and 39 dependent territories became eligible for duty-free treatment, provided that not over \$25 million or 50 percent of U.S. annual imports under each tariff heading is not exceeded by designated GSP beneficiaries. ^{1/}

Since January 1, U.S. imports of some GSP items from the eligible countries (including Brazil, Chile, Colombia, Mexico, Panama, El Salvador, Guatemala, India, Thailand, Hong Kong, the Philippines, and Tanzania) have increased, notably canned corned beef, live plants, certain fresh vegetables (broccoli, cauliflower, cucumbers, dasheens, okra, peas) prepared fruits, refined sugar, wheat gluten, feathers, and gelatin.

^{1/} A Foreign Agriculture Supplement by Robert G. Harper of the Trade Negotiations Division, Foreign Agricultural Service, was published in December 1975 describing the Generalized System of Preferences in more detail.

TABLE 16.--U.S. CANE OR BEET SUGAR IMPORTS: QUANTITY AND VALUE BY COUNTRY OF ORIGIN,
JULY-FEBRUARY 1974/75 AND 1975/76 AND FEBRUARY 1975 AND 1976

SUGAR, CANE OR BEET	UNITS SHORT TONS ^{1/}	JULY-FEBRUARY				FEBRUARY			
		QUANTITY		VALUE		QUANTITY		VALUE	
		1975	1976	1975	1976	1975	1976	1975	1976
		-- DOLLARS --				-- DOLLARS--			
CANADA	122								
MEXICO	201	632	26,583	577,085	10,795,018	412	2,830	365,645	1,072,228
GUATEMALA	205	205,424	79	126,364,331	33,865	1,452	5	805,562	4,048
BELIZE	208	62,571	60,535	27,094,543	19,802,013	0	23,928	0	7,426,169
EL SALVADOR	211	28,836	15,910	16,063,135	5,555,697	7,382	0	3,959,285	0
HONDURAS	215	40,301	49,403	21,402,268	17,727,624	15,978	5,992	10,637,768	1,678,987
NICARAGUA	219	8,178	5,910	4,676,012	1,938,423	6	0	1,100	0
COSTA RICA	223	24,626	+3,589	10,414,285	15,185,945	6,589	24,548	2,645,532	7,903,888
PANAMA	225	43,834	23,635	20,985,540	11,230,542	0	0	0	0
JAMAICA	241	28,623	35,865	15,127,198	11,774,464	8,092	15,832	5,274,931	4,773,745
JAMAICA	242	0	14,734	0	4,224,709	0	0	0	0
HAITI	245	37,626	0	22,365,761	0	7,512	0	4,672,077	0
DOMINICAN REPUBLIC	247	19,354	4,986	6,822,861	1,370,737	0	0	0	0
BARBADOS	272	338,150	371,874	162,632,139	151,896,799	52,411	11,536	34,973,480	3,342,830
TRINIDAD-TOBAGO	274	0	8,400	0	3,445,344	0	0	0	0
NETHERLANDS ANTILLES	277	20,042	25,877	10,600,438	8,668,377	0	14,112	0	3,954,182
COLOMBIA	301	564	0	361,575	0	198	0	115,200	0
GUYANA	312	76,363	139,348	38,967,112	48,173,281	1,470	121	995,566	41,140
ECUADOR	331	36,250	70,629	20,598,629	22,585,097	0	0	0	0
PERU	333	58,945	74,955	36,236,564	20,830,885	9	23,911	4,406	6,511,999
BOLIVIA	335	293,772	251,499	131,891,435	92,249,903	28,760	42,690	18,705,663	12,068,237
BRAZIL	351	3,319	3,507	1,786,583	1,185,607	0	0	0	0
PARAGUAY	353	548,370	161,241	355,094,202	58,034,631	12,699	0	9,449,066	0
ARGENTINA	357	8,256	6,570	5,448,926	3,099,111	0	0	0	0
SWEDEN	401	112,741	110,877	67,781,418	41,177,835	5,814	11,761	4,267,147	3,258,369
DENMARK	409	2	1	1,084	868	0	0	0	0
UNITED KINGDOM	412	0	1	0	719	0	0	0	0
FED. REP. OF GERMANY	428	0	115	0	6,208	0	0	0	0
INDIA	533	0	10	0	10,985	0	0	0	0
THAILAND	549	82,104	194,153	32,797,751	62,920,623	3	29,255	2,409	8,500,770
PHILIPPINES	565	12,102	111,155	3,371,291	35,859,516	0	0	0	0
PEOPLES REP OF CHINA	570	774,614	271,444	362,525,250	99,671,819	54,256	28,000	36,925,947	6,720,000
KORFA, REPUBLIC OF	580	1	20	415	14,676	0	5	0	3,002
HONG KONG	582	0	1	0	3,897,980	0	0	0	0
REP. OF CHINA (TAIWAN)	583	0	1	0	387	0	1	0	387
JAPAN	588	42,528	67,422	36,342,094	20,195,982	0	28,160	0	7,814,406
AUSTRALIA	602	1	0	449	0	0	0	0	0
OTHER PAC ISLS, NEC	686	231,381	402,461	142,967,958	145,003,481	0	29,965	0	8,674,161
MAURITIUS AND DEP	784	33,712	0	28,692,635	0	0	0	0	0
MOZAMBIQUE	787	31,808	25,771	16,613,149	10,355,297	0	0	0	0
MALAGASY REPUBLIC	788	8,398	14,428	5,039,051	5,276,545	0	0	0	0
REP SOUTH AFRICA	791	12,645	21,013	6,646,422	7,559,037	0	0	0	0
SWAZILAND	795	44,049	150,103	27,794,513	48,234,577	0	26,263	0	7,774,762
MALAWI	797	31,199	34,314	17,717,426	13,856,350	0	0	0	0
		15,645	11,692	11,296,621	4,110,946	0	0	0	0
TOTAL WORLD		3,316,966	2,819,234	1,793,098,150	1007,961,903	203,048	318,911	133,850,784	91,523,310

^{1/} IMPORTS FOR CONSUMPTION; TEL QUEL OR ACTUAL WEIGHT BASIS.

Table 17.--U.S. agricultural imports: Value by commodity, and July-February 1974/75 and 1975/76 and February 1975 and 1976

Commodity	July-February			February		
	1974/75	1975/76	Change	1975	1976	Change
	Million dollars	Percent		Million dollars	Percent	
Complementary						
Bananas, fresh	130	157	+21	14	17	+21
Cocoa and chocolate:						
Cocoa beans	171	217	+27	30	22	-27
Cocoa butter	40	35	-12	3	6	+100
Cocoa cake, powder, and chocolate	73	78	+7	8	9	+13
Coffee:						
Coffee, green or crude	796	1,190	+49	123	166	+35
Coffee, soluble, extracts	68	73	+7	6	7	+17
Drugs, crude	51	59	+16	6	9	+50
Essential oils	55	30	-45	3	3	---
Fibers, unmanufactured	39	13	-67	3	2	-33
Rubber, crude:						
Rubber, crude, dry form	260	241	-7	20	29	+45
Rubber, latex	27	23	-15	2	3	+50
Silk, raw	2	4	+100	1/	1/	---
Spices	55	64	+16	4	6	+50
Tea, crude	54	53	-2	7	6	-14
Wool, carpet	8	11	+38	1/	1	---
Other complementary products	31	44	+42	5	7	+40
Total complementary products	1,860	2,294	+23	234	293	+25
Supplementary						
Animals and animal products:						
Cattle and calves	38	89	+134	3	11	+267
Dairy products and eggs	166	173	+4	11	17	+55
Hides and skins, including furskins	89	114	+28	16	23	+44
Meats and meat products, excluding poultry:						
Beef and veal	481	493	+2	49	53	+8
Pork	232	325	+40	29	34	+17
Other meats and meat products	25	29	+16	3	4	+33
Sausage casings	23	20	-13	2	2	---
Wool, apparel	14	33	+136	2	6	+200
Other animals and animal products	129	105	-19	13	10	-23
Total animals and animal products	1,197	1,381	+15	128	160	+25
Cotton, raw, excluding linters	8	9	+13	1/	1/	---
Feeds and fodders	32	33	+3	4	4	---
Fruits and preparations	143	138	-3	19	16	-16
Grains and preparations	126	122	-3	10	11	+10
Nuts and preparations, edible	99	122	+23	6	9	+50
Oilseeds, oilnuts, and products:						
Coconut oil	200	128	-36	15	21	+40
Palm and palm kernel oil	143	165	+15	21	20	-5
Olive oil, edible	29	28	-3	2	2	---
Other oilseeds and products	91	66	-27	9	9	---
Seeds, cut flowers, and nursery stks., ex. oilseeds	71	72	+1	14	8	-43
Sugar and molasses:						
Sugar, cane or beet	1,793	1,008	-44	134	92	-31
Molasses, inedible	72	52	-28	8	14	+75
Tobacco, unmanufactured	142	166	+17	18	27	+50
Vegetables and preparations	228	242	+6	39	48	+23
Wines and malt beverages:						
Wines	168	189	+13	15	18	+20
Malt beverages	51	64	+25	6	7	+17
Other supplementary vegetable products	99	106	+7	12	10	-17
Total supplementary products	4,692	4,091	-13	460	476	+3
Total agricultural imports	6,552	6,383	-3	694	769	+11

Totals may not add due to rounding.

1/ Less than \$500,000.

Table 18.—U.S. agricultural imports by selected commodities

Commodity	Unit	July-February				February			
		Quantity		Value		Quantity		Value	
		1974/75	1975/76	1974/75	1975/76	1975	1976	1975	1976
		— Thousands —		— 1,000 dollars —		— Thousands —		— 1,000 dollars —	
Live animals, excluding poultry				66,090	129,146			6,581	14,656
Meat and preparations, ex. poultry ..:Lb.	1,076,176	1,161,546	737,798	846,995	130,844	117,260	80,800	90,524	
Beef and veal	do.	825,014	904,365	481,261	493,479	102,308	89,648	49,404	53,093
Pork	do.	225,567	218,242	231,743	324,922	25,370	22,918	28,942	33,983
Dairy products, excluding eggs				162,246	171,311			10,659	16,436
Poultry and poultry products				15,659	19,973			1,717	2,649
Grains and preparations				125,846	122,217			9,789	11,319
Wheat and flour	Bu.	809	81	4,696	536	36	1/	273	1
Rice	Lb.	2,041	1,253	589	423	207	88	93	33
Feed grains	M. ton	304	245	53,156	42,100	10	12	2,074	3,571
Other				67,405	79,158			7,349	7,714
Fruits, nuts and preparations				377,020	423,697			40,111	42,447
Bananas	Lb.	2,686,639	2,806,038	129,926	157,263	316,321	300,294	14,413	17,164
Vegetables and preparations				228,280	241,789			38,794	47,753
Sugar and preparations, inc. honey ..				1,925,318	1,130,231			149,529	111,600
Sugar, cane or beet	S. ton	3,317	2,819	1,793,098	1,007,962	203	319	133,851	91,523
Coffee, tea, cocoa, spices, etc.:Lb.	2,044,730	2,715,108	1,278,982	1,742,085	299,923	318,782	182,080	226,577	
Coffee, green	do.	1,379,387	1,865,748	796,176	1,190,069	219,053	230,660	123,009	166,417
Cocoa beans	do.	232,108	380,424	171,073	216,738	38,857	36,722	29,842	21,860
Feeds and fodders				32,879	34,367			3,722	3,829
Protein meal	S. ton	6	14	693	1,793	1/	1	17	102
Beverages, ex. distilled alcohol:Gal.	65,903	71,187	218,951	253,150	6,487	7,259	20,989	24,790	
Tobacco, unmanufactured	Lb.	212,655	211,398	141,544	166,475	25,984	32,815	17,943	27,233
Hides, skins, and furskins				88,985	114,460			15,663	22,918
Oilseeds				32,705	36,395			5,022	5,318
Soybeans	Lb.	23	7	8	3	1	1	2/	1
Wool, unmanufactured	Glb.	19,964	45,798	22,181	43,918	2,021	7,671	2,001	7,468
Cotton, unmanufactured	R. ble	42	51	9,610	10,493	2	5	463	583
Fats, oils and greases	Lb.	22,707	17,444	6,918	4,798	3,197	1,512	902	359
Vegetable oils and waxes	do.	1,093,398	1,843,665	429,464	349,237	127,291	276,845	41,843	46,682
Rubber and allied gums	do.	1,016,883	1,078,499	295,941	272,204	96,475	127,941	23,791	33,760
Other				355,662	270,071			41,541	31,667
Total				6,552,079	6,383,012			693,940	768,568

1/ Less than 500.

2/ Less than \$500.

Table 19.--U.S. agricultural imports: Value by months, July 1965 to June 1976

Months	1965/66	1966/67	1967/68	1968/69	1969/70 1/	1970/71	1971/72	1972/73	1973/74	1974/75 2/	1975/76 2/
-- Million dollars --											
July	260.3	342.6	346.8	438.6	434.0	461.7	489.0	471.6	635.0	898.3	762.1
August	318.7	352.6	369.4	442.1	407.7	463.8	555.0	563.7	720.4	854.1	687.7
September	354.0	415.3	347.7	460.3	398.6	469.0	650.5	547.1	639.8	751.2	945.3
July-September	933.0	1,110.5	1,063.9	1,341.0	1,240.3	1,394.5	1,694.5	1,582.4	1,995.2	2,503.6	2,395.1
October	411.0	388.1	376.3	396.0	469.1	480.3	302.5	573.6	712.2	740.9	828.6
November	398.8	358.6	379.7	419.4	411.2	442.9	298.2	547.7	862.5	837.3	804.9
December	428.1	351.6	388.3	419.8	481.8	522.3	540.2	550.2	778.6	965.6	768.3
October-December	1,237.9	1,098.3	1,144.3	1,235.2	1,362.1	1,445.5	1,140.9	1,671.5	2,353.3	2,543.8	2,401.8
July-December	2,170.9	2,208.8	2,208.2	2,576.2	2,602.4	2,840.0	2,835.4	3,253.9	4,348.5	5,047.4	4,796.9
January	352.7	413.0	414.7	208.6	491.0	506.6	575.6	648.9	786.9	810.9	817.5
February	371.2	353.7	402.4	315.6	457.5	419.7	591.6	615.3	819.4	693.9	768.2
March	430.7	412.9	339.7	474.8	523.9	499.6	506.6	658.9	984.2	749.0	
January-March	1,154.6	1,179.6	1,186.8	999.0	1,472.4	1,425.9	1,673.8	1,923.1	2,590.5	2,253.8	
April	383.0	362.8	439.5	487.9	514.5	554.4	489.5	696.5	877.8	761.9	
May	358.1	337.0	434.4	438.1	443.5	477.9	529.0	786.5	890.1	688.4	
June	387.1	364.8	366.7	430.0	499.4	529.8	520.6	664.4	841.7	827.3	
April-June	1,128.2	1,064.6	1,260.6	1,356.0	1,457.4	1,562.1	1,539.1	2,147.4	2,609.6	2,277.6	
January-June	2,282.8	2,244.2	2,447.4	2,355.0	2,929.8	2,988.0	3,212.9	4,070.5	5,200.1	4,531.4	
July-June 3/	4,453.7	4,453.0	4,655.6	4,931.2	5,332.2	5,828.0	6,048.3	7,324.4	9,548.6	9,578.8	
Monthly average	371.1	371.1	388.0	410.9	461.0	485.7	504.0	610.4	795.7	798.2	

1/ Monthly totals for July-December 1969 do not include furskins.

2/ Preliminary.

3/ Totals may not add due to rounding.

Table 20.--Average unit values for principal imported agricultural products, July-February 1974/75 and 1975/76 and February 1975 and 1976

Commodity	Unit	July-February		February	
		1974/75	1975/76	1975	1976
-- Dollars --					
Cattle, 200-700 lbs.	No.	158.429	132.006	186.176	121.120
Cattle, 700 lbs. and over	do.	533.452	468.967	422.706	485.453
Swine, live	do.	85.468	161.301	119.018	159.616
Beef, boneless, fresh or frozen	Lb.	.541	.521	.461	.561
Pork, hams and shoulders, canned	do.	1.092	1.582	1.204	1.594
Pork, frozen	do.	.643	.744	.763	.753
Cheese, cheddar	do.	.700	.710	1.170	.646
Cheese, emmenthaler	do.	.827	.984	.906	1.013
Cheese, edam and gouda	do.	.892	1.124	.981	1.173
Milk, dry, not over 3% butterfat	do.	.415	.384	.519	.454
Casein, excluding mixtures	do.	.666	.570	.612	.524
Sheep and lamb skins	do.	1.514	1.595	1.395	1.440
Mink furskins	No.	16.350	16.459	14.507	19.805
Wool, apparel	Glb.	1.243	1.046	1.137	1.013
Cotton, raw	R.ble	311.035	265.562	241.811	138.325
Apples, fresh	Lb.	.131	.114	.139	.080
Oranges, fresh	do.	.100	.091	.163	.181
Oranges, canned, mandarin	do.	.273	.266	.217	.346
Cantalopes, fresh	do.	.080	.084	.100	.107
Pineapples, canned	do.	.190	.203	.201	.209
Strawberries, frozen	do.	.231	.224	.227	.246
Brazil nuts, shelled	do.	.732	.553	.480	.488
Brazil nuts, unshelled	do.	.304	.252	.137	---
Pistachio nuts, unshelled	do.	1.065	1.220	1.004	1.135
Cashew nuts, shelled	do.	.910	.850	.815	.792
Barley, unmilled	Bu.	3.861	3.830	4.248	3.665
Biscuits, cakes, and wafers	Lb.	.598	.674	.602	.564
Castor oil	do.	.282	.243	.272	.235
Coconut oil	do.	.471	.163	.374	.147
Olive oil, edible	do.	.828	.735	.812	.674
Palm oil	do.	.265	.178	.275	.169
Palm kernel oil	do.	.417	.198	.353	.180
Sugar, cane or beet	S. ton	540.578	357.560	659.365	286.906
Molasses, inedible	Gal.	.317	.234	.320	.276
Cucumbers, fresh	Lb.	.047	.053	.046	.057
Olives, in brine	Gal.	3.948	4.451	3.815	4.528
Onions, fresh or dry	Lb.	.095	.110	.085	.079
Peppers, fresh	do.	.125	.120	.114	.109
Squash, fresh	do.	.052	.057	.052	.060
Tomatoes, fresh	do.	.122	.113	.109	.101
Tomatoes, canned	do.	.196	.157	.199	.145
Tomato paste and sauce	do.	.393	.270	.415	.255
Tobacco, leaf, oriental	do.	.676	.830	.720	.891
Bear and ale	Gal.	1.622	1.784	1.777	1.812
Wine, still grape, less than 14% alcohol	do.	4.587	5.134	4.622	5.050
Bananas, fresh	Lb.	.048	.056	.046	.057
Coffee, green	do.	.577	.638	.562	.721
Coffee, roasted or ground	do.	.741	.746	.862	.852
Coffee, soluble	do.	1.722	1.920	1.883	2.204
Cocoa beans	do.	.737	.570	.768	.595
Cocoa butter	do.	1.593	1.218	1.611	1.306
Lime oil	do.	7.997	8.073	8.261	5.552
Sisal and henequin	L. ton	654.820	289.127	910.895	196.689
Rubber, natural, dry	Lb.	.282	.247	.234	.255
Rubber, natural, latex	do.	.348	.271	.286	.326
Pepper, unground, black	do.	.745	.706	.768	.669
Slit, raw	do.	11.173	8.585	10.414	7.603
Vanilla beans	do.	6.185	6.868	5.900	7.588
Tea, crude	do.	.497	.529	.533	.503
Wool, carpet	Glb.	.931	.767	.704	.804

Table 21.--U.S. imports of meat under Public Law 88-482 ^{1/}:
Quantity and value by country,
February 1975 and 1976 and July-February 1974/75 and 1975/76

Country	February		July-February	
	1975	1976	1974/75	1975/76
-- 1,000 pounds --				
Australia	65,487	41,066	408,760	439,343
New Zealand	19,256	11,494	190,531	151,062
Canada	298	7,658	18,498	28,530
CACM:				
Costa Rica	5,909	4,800	37,985	39,499
El Salvador	477	161	4,588	4,203
Guatemala	864	978	20,446	26,838
Honduras	1,824	1,371	16,186	28,630
Nicaragua	2,043	1,255	21,955	36,842
Dominican Republic	151	1,389	9,300	8,222
Haiti	141	38	712	1,327
Ireland	0	505	10,187	8,170
Mexico	959	3,647	14,165	26,279
Panama	85	181	2,206	2,912
Belize	0	0	28	0
United Kingdom-No. Ireland ..	0	0	725	72
Total	97,494	74,543	756,272	801,929
-- 1,000 dollars --				
Australia	30,036	21,726	213,654	215,046
New Zealand	8,869	6,233	105,701	74,751
Canada	187	4,839	11,543	17,215
CACM:				
Costa Rica	2,569	2,994	19,173	23,333
El Salvador	243	106	3,000	2,656
Guatemala	527	701	13,575	18,319
Honduras	902	905	8,881	16,584
Nicaragua	987	776	12,933	22,706
Dominican Republic	75	760	5,413	4,646
Haiti	75	22	416	859
Ireland	0	243	5,709	4,079
Mexico	588	2,413	9,141	17,116
Panama	42	112	1,371	1,774
Belize	0	0	18	0
United Kingdom-No. Ireland ..	0	0	317	32
Total	45,100	41,830	410,845	419,116

^{1/} P.L. 88-482 (1964) provides for import quotas on fresh, chilled or frozen beef, veal, mutton, and goat meat. Fresh, chilled, or frozen boneless beef accounted for more than 90 percent of the import volume in 1969-75.

Table 22.--U.S. sugar imports: Quantity and value by month and average import unit values, January 1974 through February 1976

Year and month	Quantity	Value	Unit Value	
	Short tons	\$1,000	¢/lb.	\$/S.ton
1974:				
January.....	243,573	45,892	9.4	188.41
February.....	499,749	105,040	10.5	210.18
March.....	553,657	124,681	11.3	225.20
April.....	509,261	134,319	13.2	263.75
May.....	512,145	154,826	15.1	302.31
June.....	491,677	155,559	15.8	316.39
July.....	600,353	233,125	19.4	388.31
August.....	593,076	261,734	22.1	441.32
September.....	437,217	213,226	24.4	487.69
October.....	360,186	201,223	27.9	558.66
November.....	479,056	288,745	30.1	602.74
December.....	494,416	337,168	34.1	681.95
	5,774,365	2,255,538	19.5	390.61
1975:				
January.....	149,616	124,027	41.4	828.97
February.....	203,049	133,851	33.0	659.21
March.....	226,301	154,771	34.2	683.92
April.....	303,315	200,381	33.0	660.64
May.....	225,825	145,600	32.2	644.75
June.....	452,625	260,353	28.8	575.21
July.....	404,760	174,870	21.6	432.03
August.....	290,086	109,288	18.8	376.74
September.....	605,224	236,548	19.5	390.84
October.....	465,342	165,225	17.8	355.06
November.....	261,912	90,526	17.3	345.64
December.....	249,186	76,673	15.4	307.69
	3,837,241	1,872,113	24.4	487.88
1976:				
January.....	223,813	63,309	14.1	282.87
February.....	318,911	91,523	14.3	286.99
March.....				
April.....				
May.....				
June.....				
July.....				
August.....				
September.....				
October.....				
November.....				
December.....				

Source: U.S. Bureau of the Census.

TABLE 23.--U.S. AGRICULTURAL IMPORTS: QUANTITY AND VALUE BY COMMODITY

COMMODITY	UNIT	JULY-FEBRUARY				FEBRUARY			
		QUANTITY		VALUE		QUANTITY		VALUE	
		74/75 THOU.	75/76 1/ THOU.	74/75 1,000 DOL.	75/76 1/ 1,000 DOL.	1975 THOU.	1976 1/ THOU.	1975 1,000 DOL.	1976 1/ 1,000 DOL.
ALL COMMODITIES	---	---	---	70,624,900	66,111,400	---	---	7,171,100	8,051,500
NONAGRICULTURAL COMMODITIES	---	---	---	64,072,821	59,728,388	---	---	6,477,160	7,282,932
AGRICULTURAL COMMODITIES	---	---	---	6,552,079	6,383,012	---	---	693,940	768,568
COMPLEMENTARY	---	---	---	1,860,476	2,292,061	---	---	233,705	292,708
BANANAS, FRESH	LB	2,686,639	2,806,038	129,926	157,263	316,321	300,294	14,413	17,164
PLANTAINS, FRESH	LB	79,592	88,662	3,835	4,366	6,964	8,568	377	417
BANANAS, PLANTAINS, DRIED OR PREPARED	LB	16,677	19,610	1,625	2,118	1,315	2,014	120	158
COFFEE, GREEN	LB	1,379,387	1,865,748	796,176	1,190,069	219,053	230,660	123,009	156,417
COFFEE, SOLUBLE, EXTRACTS	LB	39,275	38,053	67,645	73,051	2,963	2,988	5,580	6,579
COFFEE, ROASTED OR GROUND	LB	15,114	30,156	11,193	22,509	285	4,154	246	3,538
COCOA BEANS	LB	232,108	380,424	171,073	216,738	38,457	36,722	20,842	21,460
COCOA BUTTER	LB	24,817	28,744	39,545	35,017	2,076	4,544	3,344	5,935
COCOA, POWDER & CAKE	LB	99,966	109,755	31,897	35,639	11,357	9,821	4,199	3,636
CHOCOLATE PREPARATIONS	LB	50,101	55,480	41,557	42,722	3,903	6,674	3,602	5,572
DRUGS, HERBS, ROOTS, LEAVES, ETC	LB	71,722	74,717	50,587	58,947	8,152	8,928	5,997	8,820
ESSENTIAL OILS	LB	8,341	5,876	55,214	30,424	521	602	3,268	3,205
FIBERS, EX COTTON, JUTE	LTN	54	20	38,765	12,916	5	4	3,236	1,719
RUBBER, AND ALLIED GUMS:									
RUBBER, DRY FORM	LB	921,235	975,472	250,595	240,902	85,707	114,306	20,080	29,200
RUBBER, LATEX	LB	78,606	86,153	27,327	23,342	6,706	10,166	1,918	3,309
ALLIED GUMS	LB	17,042	16,874	9,029	7,870	4,062	3,469	1,793	1,251
SILK, RAW	LB	210	466	2,342	3,999	13	44	131	332
SPICES	LB	76,109	90,412	55,214	64,175	6,755	8,746	4,339	5,750
PEPPER, BLACK, UNGROUND	LB	30,667	36,951	22,842	26,073	2,774	2,590	2,131	1,737
VANILLA BEANS	LB	670	1,281	4,146	8,795	7	162	42	1,225
OTHER	LB	44,771	52,180	28,225	29,306	3,974	5,988	2,166	2,787
TEA, CRUDE OR PREPARED	LB	108,710	101,123	54,011	53,490	12,200	12,309	6,503	6,104
WOOL, UNMANUFACTURED, FREE	GLB	8,445	14,237	7,859	11,001	685	1,458	482	1,172
OTHER	---	---	---	6,072	5,415	---	---	1,177	480
SUPPLEMENTARY	---	---	---	4,691,602	4,090,951	---	---	460,235	475,859
ANIMAL AND ANIMAL PRODUCTS	---	---	---	1,197,334	1,381,209	---	---	128,194	140,058
ANIMALS, LIVE	---	---	---	66,090	129,146	---	---	6,581	14,656
CATTLE, DUTIABLE	NO	104	445	33,064	85,323	7	52	2,665	10,343
CATTLE FOR BREEDING, FREE	NO	6	5	4,620	3,698	0	1	396	451
HORSES	NO	3	5	19,236	36,148	0	1	3,183	3,527
SWINE	NO	103	22	8,831	3,491	3	2	308	305
OTHER	---	---	---	340	486	---	---	28	20
DAIRY PRODUCTS	---	---	---	162,246	171,311	---	---	10,659	16,436
CHEESE	LB	141,136	141,592	117,638	130,864	8,418	10,598	8,509	10,603
BLUE MOLD, INCLUDING ROQUEFORT	LB	4,151	4,472	4,642	5,942	120	312	186	471
CHEDDAR	LB	8,721	9,540	6,107	6,772	15	705	17	455
EDAM AND GOUDA	LB	7,274	6,038	6,488	6,788	453	393	444	461
EMMENTHALER OR SWISS, INC GRUYERE	LB	46,920	45,703	38,830	43,153	4,106	4,265	3,712	4,253

CONTINUED--

TABLE 23.—U.S. AGRICULTURAL IMPORTS: QUANTITY AND VALUE BY COMMODITY--CONTINUED

COMMODITY	UNIT	JULY-FEBRUARY				FEBRUARY			
		QUANTITY		VALUE		QUANTITY		VALUE	
		74/75 THOU.	75/76 1/ THOU.	74/75 1,000 DOL.	75/76 1/ 1,000 DOL.	1975 THOU.	1976 1/ THOU.	1975 1,000 DOL.	1976 1/ 1,000 DOL.
ROMANO, REGGIANO, PARMESANO	LB	5,085	9,833	5,671	9,818				
PECORINO AND SHEEPSMILK	LB	12,681	11,002	15,005	12,441	337	1,095	417	992
OTHER	LB	56,305	55,005	40,895	45,951	1,417	946	1,680	1,049
CASEIN AND MIXTURES	LB	54,719	55,494	37,732	32,710	1,961	2,841	2,052	2,922
NONFAT DRY MILK	LB	3,392	2,626	1,445	1,101	2,586	8,539	1,838	4,571
OTHER	---	---	---	5,431	6,635	718	577	97	285
HIDES AND SKINS, INCLUDING FURSKINS	---	---	---	88,985	114,460	---	---	215	976
CALF AND KIP SKINS	LB	1,867	1,655	1,354	892	54	17	15,663	22,918
CATTLE HIDES, WHOLE	LB	15,877	44,777	3,376	11,362	1,264	5,749	45	8
GOAT AND KID SKINS	LB	840	1,351	1,150	1,818	144	244	175	1,542
SHEEP AND LAMB SKINS	LB	74,227	74,071	36,959	37,006	3,355	2,349	197	345
FURSKINS	---	---	---	42,307	58,108	---	---	4,690	3,361
OTHER	---	---	---	3,838	4,294	---	---	10,027	16,947
MEAT AND MEAT PRODUCTS	LB	1,076,176	1,161,546	737,798	846,995	130,844	117,260	80,800	93,524
MEATS-P.L. 88-482	LB	756,271	801,933	410,842	419,116	97,492	74,544	45,099	41,830
BEEF AND VEAL	LB	825,014	904,365	481,261	493,479	102,308	89,648	49,404	53,093
CANNED	LB	47,202	64,834	47,365	44,427	3,351	9,881	2,919	6,989
FRESH OR FROZEN	LB	758,404	803,727	413,477	420,246	97,618	74,786	45,201	41,945
PREPARED OR PRESERVED	LB	19,408	35,804	20,419	28,806	1,379	4,081	1,283	4,160
MUTTON, GOAT, AND LAMB	LB	8,231	19,535	5,697	10,918	1,779	2,803	1,098	1,454
PORK	LB	225,567	218,242	231,743	324,922	25,370	22,918	28,942	33,983
FRESH OR FROZEN	LB	27,993	18,708	18,559	14,930	2,067	2,126	2,373	1,406
HAMS AND SHOULDERS, CND. COOKED	LB	183,288	187,615	199,534	295,655	21,351	19,089	25,557	30,306
OTHER	LB	14,286	11,919	13,650	14,337	952	1,703	1,012	1,982
OTHER	LB	17,365	19,403	19,097	17,676	1,387	1,800	1,356	1,903
POULTRY AND POULTRY PRODUCTS	---	---	---	15,659	19,973	---	---	1,717	2,649
BABY CHICKS	NO	1,449	2,153	1,237	1,583	163	175	155	185
EGGS IN SHELL	DOZ	10,070	1,847	2,877	2,477	964	56	371	140
FEATHERS AND DOWNS, CRUDE, SORTED	LB	3,847	7,810	8,383	14,255	424	1,289	1,008	2,224
POULTRY MEAT	LB	323	296	815	940	8	14	40	54
OTHER	---	---	---	1,347	1,718	---	---	143	46
OTHER ANIMAL PRODUCTS	---	---	---	126,555	99,324	---	---	12,775	12,875
BEESWAX	LB	2,480	1,446	3,490	1,414	151	198	202	189
BONES, HOOF, AND HORNS	---	---	---	6,026	3,391	---	---	803	209
BRISTLES, CRUDE OR PREPARED	LB	1,285	899	6,193	3,805	126	117	516	354
FATS, OILS, AND GREASES	LB	22,707	17,444	6,918	4,798	3,197	1,512	902	359
GELATIN	---	---	---	34,176	18,784	---	---	2,966	2,197
HAIR, UNMANUFACTURED	LB	2,410	863	3,593	1,998	70	154	203	196
OSSEIN	LB	10,719	5,936	7,977	4,376	1,777	744	1,465	540
RENNET	LB	1,248	357	2,126	801	139	5	358	39
SAUSAGE CASINGS	---	---	---	23,029	20,459	---	---	1,965	1,792
WOOL, UNMANUFACTURED, EX FREE	GLB	11,519	31,461	14,322	32,917	1,336	6,213	1,519	6,206
OTHER	---	---	---	18,706	6,581	---	---	1,876	694
VEGETABLE PRODUCTS	---	---	---	3,494,269	2,709,743	---	---	332,043	315,901
COTTON, UNMANUFACTURED	RBA	42	51	9,610	10,493	2	5	463	583
COTTON, RAW	RBA	25	34	7,817	8,924	1	3	347	423
LINTERS	RBA	17	17	1,793	1,570	1	2	117	159

CONTINUED--

TABLE 23.--U.S. AGRICULTURAL IMPORTS: QUANTITY AND VALUE BY COMMODITY--CONTINUED

COMMODITY	UNIT	JULY-FEBRUARY				FEBRUARY			
		QUANTITY		VALUE		QUANTITY		VALUE	
		74/75 THOU.	75/76 1/ THOU.	74/75 1,000 DOL.	75/76 1/ 1,000 DOL.	1975 THOU.	1976 1/ THOU.	1975 1,000 DOL.	1976 1/ 1,000 DOL.
FRUITS AND PREPARATIONS									
APPLES, FRESH	LB	38,230	60,493	142,978	137,781	---	---	19,405	15,972
APPLES, PREPARED OR PRESERVED	LB	8,811	2,451	3,995	6,872	5,743	6,777	801	541
APRICOTS	LB	3,789	1,388	1,877	531	542	546	136	118
BERRIES:									
BLUEBERRIES, FRESH OR FROZEN	LB	6,523	9,794	2,025	762	64	210	61	134
STRAWBERRIES, FRESH	LB	20,354	15,047	1,968	3,075	89	279	39	129
STRAWBERRIES, FROZEN	LB	43,725	31,914	4,586	3,382	5,344	3,087	1,146	882
OTHER	LB	13,152	15,046	10,106	7,159	12,898	2,123	2,926	523
CANDIED OR GLACE FRUITS	LB	6,861	4,738	3,344	2,421	81	92	28	35
CITRUS:									
GRAPEFRUIT, FRESH	LB	7,550	5,473	2,831	2,546	38	161	26	109
ORANGES, CANNED	LB	60,345	50,530	1,035	909	509	200	88	36
ORANGES, FRESH	LB	67,452	46,638	16,462	13,467	2,587	1,592	562	551
OTHER	LB	4,538	7,069	6,773	4,243	579	1,655	98	300
DATES	LB	24,029	36,308	547	1,011	629	587	92	101
FIGS	LB	2,536	3,906	4,190	6,776	11,996	3,302	2,166	735
FRUIT JUICES:									
APPLE AND PEAR	GAL	16,705	15,165	1,072	1,433	1	93	1	30
GRAPE	GAL	2,852	208	6,739	5,227	1,546	1,426	539	370
ORANGE, CONCENTRATED	GAL	12,936	22,579	2,092	266	443	7	298	9
PINEAPPLE	GAL	7,390	7,499	5,066	7,394	3,931	6,168	1,418	2,100
OTHER	GAL	2,928	2,685	1,873	2,367	503	1,028	160	341
FRUIT PEEL, PASTE AND PULP									
GRAPES, FRESH	LB	20,572	19,934	5,211	3,652	749	1,141	160	326
JAMS AND JELLIES	LB	10,185	4,908	4,788	4,260	2,741	727	727	719
MANGOES, FRESH OR PREPARED	LB	9,209	4,996	1,313	805	0	796	0	231
MELONS, FRESH	LB	7,611	10,341	3,880	2,657	874	448	439	226
PEARS, FRESH	LB	26,468	41,933	2,657	2,545	731	601	193	168
PINEAPPLES, FRESH	LB	3,347	979	1,415	2,462	8,573	13,643	447	828
PINEAPPLES, CANNED	LB	36,884	75,971	578	218	125	2	17	0
PINEAPPLES, PREPARED, EXC CANNED	LB	194,554	204,223	1,324	1,775	5,619	9,136	189	276
OTHER	LB	8,439	3,830	36,927	41,482	22,718	20,125	4,576	4,208
NUTS AND PREPARATIONS									
BRAZIL	LB	17,193	39,960	1,550	885	130	915	33	231
CASHEWS	LB	57,299	76,991	8,694	7,000	---	---	1,075	1,713
CHESTNUTS	LB	7,912	11,739	98,656	122,169	---	---	5,795	8,736
COCONUT MEAT, FRESH OR PREPARED	LB	55,615	79,718	8,080	10,753	760	623	336	304
FILBERTS	LB	1,998	5,359	48,621	65,563	3,256	7,590	2,665	6,006
PISTACHE	LB	10,289	15,564	3,448	3,030	66	279	30	84
OTHER	LB	---	---	23,700	15,294	5,905	5,633	2,211	1,000
GRAINS AND PREPARATIONS									
BARLEY	BU	12,946	9,905	1,344	3,982	130	420	117	307
CORN, EXC SEED	BU	771	933	10,846	19,412	93	381	110	495
OATS	BU	154	357	2,617	4,135	---	---	327	540
RICE	LB	2,041	1,253	125,846	122,217	---	---	9,789	11,319
WHEAT, EXC. SEED	BU	453	6	49,979	37,933	435	785	1,846	2,876
WHEAT FLOUR	CWT	156	33	2,896	3,513	48	145	222	654
WHEAT GLUTEN	LB	19,327	24,363	281	654	4	36	6	41
BISCUITS, CAKES, WAFERS ETC	LB	58,466	50,633	589	423	207	88	93	33
BREAD CRUMBS	LB	19,898	19,219	2,216	71	2	0	13	0
BREAD, YEAST-LEAVENED	LB	3,490	3,173	2,480	465	15	0	260	1

CONTINUED--

TABLE 23.—U.S. AGRICULTURAL IMPORTS: QUANTITY AND VALUE BY COMMODITY—CONTINUED

COMMODITY	UNIT	JULY-FEBRUARY				FEBRUARY			
		QUANTITY		VALUE		QUANTITY		VALUE	
		74/75 THOU.	75/76 1/ THOU.	74/75 1,000 DOL.	75/76 1/ 1,000 DOL.	1975 THOU.	1976 1/ THOU.	1975 1,000 DOL.	1976 1/ 1,000 DOL.
MACARONI, SPAGHETTI, ETC	LB	32,216	36,610	11,018	12,525	4,904	4,149	1,639	1,409
OTHER	---	---	---	10,143	19,040	---	---	1,661	1,660
OILSEEDS AND PRODUCTS	---	---	---	462,863	387,475	---	---	46,882	52,102
OIL CAKE AND MEAL	STN	6	14	693	1,793	0	1	17	102
OILSEEDS AND NUTS	---	---	---	37,705	36,705	---	---	5,022	5,318
FLAXSEED	LB	6,832	7,699	1,257	966	87	125	8	14
MUSTARD SEED	LB	48,234	51,157	9,247	9,413	4,352	5,232	975	890
POPPY SEED	CWT	26	146	1,316	1,773	3	5	189	274
SESAME SEED	LB	25,158	26,312	9,113	9,644	4,682	6,836	1,948	2,034
SUNFLOWER SEED	LB	2,931	2,216	342	379	58	63	29	15
OTHER	---	---	---	11,431	14,021	---	---	1,881	2,091
VEGETABLE OILS AND WAXES	---	---	---	429,464	349,737	127,291	276,845	41,843	45,682
BABASSU OIL	LB	1,093,398	1,843,666	7,943	21	0	0	0	0
CARNAUBA WAX	LB	18,921	29	5,031	3,153	600	388	585	360
CASTOR OIL	LB	3,555	3,464	20,545	12,290	9,408	5,304	2,555	1,247
COCONUT OIL	LB	72,819	50,657	200,389	127,547	40,542	142,959	15,150	21,109
OLIVE OIL, EDIBLE	LB	425,336	784,311	29,366	27,939	2,020	3,119	1,639	2,102
PALM OIL	LB	35,457	37,994	99,202	143,256	56,080	109,347	15,446	18,486
PALM KERNEL OIL	LB	374,765	805,794	43,599	21,672	15,191	9,292	5,360	1,493
RAPESEED OIL	LB	105,420	111,550	3,859	1,437	431	1,352	178	362
SESAME OIL	LB	11,028	5,193	1,174	1,423	48	323	46	287
TUNG OIL	LB	1,426	1,597	5,055	5,088	1,237	1,806	493	666
OTHER	LB	19,339	25,034	12,901	5,088	---	---	149,529	111,600
SUGAR AND RELATED PRODUCTS	---	---	---	1,925,318	1,130,231	---	---	133,651	91,523
SUGAR, CANE OR BEET	STN	3,217	2,810	1,792,009	1,007,062	202	319	8,138	14,324
MOLASSES, INEDIBLE	GAL	225,868	221,980	71,682	51,921	25,396	51,988	319	421
MAPLE SUGAR AND SIRUP	LB	5,928	5,111	3,354	3,600	535	555	319	421
CONFECTIONERY PRODUCTS	LB	74,030	74,266	41,927	48,627	6,210	6,743	4,730	3,848
HONEY	LB	22,813	29,667	9,882	9,700	3,796	2,190	1,113	715
OTHER	---	---	---	6,374	8,421	---	---	1,358	769
VEGETABLES AND PREPARATIONS	---	---	---	229,280	241,799	---	---	38,794	47,753
FRESH OR FROZEN:	---	---	---	---	---	---	---	---	---
ASPARAGUS	LB	3,746	2,201	1,060	604	1,357	345	618	171
BEANS	LB	5,968	9,364	691	973	3,056	2,931	324	280
CARROTS	LB	59,636	64,342	3,270	3,145	1,893	9,713	83	270
CUCUMBERS	LB	20,125	173,140	3,791	7,085	40,419	63,826	1,877	3,625
DASHEENS	LB	16,500	14,037	2,176	2,411	1,443	1,509	205	261
EGGPLANT	LB	11,558	17,020	597	903	4,594	6,883	231	379
GARLIC	LB	9,445	8,175	2,406	2,463	1,618	2,064	518	880
LETTUCE	LB	3,176	2,136	328	312	29	24	5	4
ONIONS	LB	39,472	38,061	3,762	4,171	13,777	14,401	2,169	1,137
PEAS	LB	6,097	7,103	1,501	1,734	1,999	3,360	395	612
PEPPERS	LB	28,736	55,202	3,590	6,646	13,567	26,018	1,548	2,825
POTATOES, WHITE OR IRISH	CWT	533	215	1,865	1,033	140	20	522	97
SQUASH	LB	20,150	30,176	1,050	1,712	10,615	16,548	551	986
TOMATOES	LB	152,538	264,830	18,554	29,841	85,683	142,636	9,305	14,452
TURNIPS OR RUTABAGAS	LB	633	649	4,242	4,016	90	92	576	499
OTHER	CWT	---	---	8,914	9,197	---	---	1,484	1,935

CONTINUED--

TABLE 23.--U.S. AGRICULTURAL IMPORTS: QUANTITY AND VALUE BY COMMODITY--CONTINUED

COMMODITY	UNIT	JULY-FEBRUARY				FEBRUARY			
		QUANTITY		VALUE		QUANTITY		VALUE	
		74/75 THOU.	75/76 1/ THOU.	74/75 1,000 DOL.	75/76 1/ 1,000 DOL.	1975 THOU.	1976 1/ THOU.	1975 1,000 DOL.	1976 1/ 1,000 DOL.
DRIED:									
BEANS, INCLUDING HUNG	LB	22,207	24,096	6,451	4,567	3,040	2,511	604	567
CHICKPEAS	LB	6,195	4,660	1,166	921	286	59	59	11
MUSHROOMS	LB	895	700	3,283	2,859	105	53	219	271
PEAS, EXCEPT CHICKPEAS	LB	4,697	3,427	901	752	779	381	168	96
OTHER				4,744	4,182			827	227
PREPARED OR PRESERVED:									
ARTICHOKEFS	LB	8,165	8,168	3,127	2,707	592	1,050	220	335
ASPARAGUS	LB	2,730	2,856	1,526	1,496	82	144	48	69
BEAN CAKE, CURD	LB	1,137	1,460	729	874	158	168	115	193
CASSAVA, FLOUR, STARCH, TAPIOCA	LB	99,698	57,511	7,201	4,730	6,412	9,961	478	776
HOPS, INCLUDING EXTRACTS	LB	12,905	11,992	16,203	15,938	2,562	2,370	3,294	3,132
MUSHROOMS	LB	30,853	33,525	22,694	26,012	2,239	3,405	1,951	2,532
OLIVES, IN BRINE	GAL	9,989	9,722	39,436	43,273	1,013	847	3,865	3,835
ONIONS	LB	5,247	4,466	2,132	2,165	523	518	219	237
PALM HEARTS	LB	1,912	577	1,107	305	222	84	136	50
PEAS, INCLUDING COMPEAS	LB	8,448	7,764	2,212	2,080	1,836	803	280	230
PIKINTOS	LB	9,455	3,673	4,964	2,020	2,065	1,208	1,213	683
SOUPS AND SAUCES	LB	16,395	21,521	10,141	12,335	1,513	1,500	894	915
STARCH, POTATO	LB	19,002	9,338	2,688	920	1,999	852	241	70
TOMATOES	LB	62,905	61,600	15,686	11,643	7,835	6,308	2,029	1,097
WATERCHESTNUTS	LB	5,951	8,632	1,530	3,390	319	3,995	121	1,513
OTHER				22,567	22,370			2,403	2,646
OTHER VEGETABLE PRODUCTS				500,717	557,639			61,383	67,736
BROOMCORN	STN	9	10	9,149	10,898	1	1	777	1,157
CUT FLOWERS				12,645	12,366			1,483	1,172
ESSENTIAL OILS	LB	1,400	862	5,071	2,334	108	239	493	196
FEEDS & FODDERS, EX OIL CAKE & MEAL				32,186	32,574			3,705	3,727
FLAVORING EXTRACTS				6,509	5,760			950	1,059
JUTE AND JUTE BUTTS, UNMANUFACTURED	LTN	17	10	2,824	1,903	3	2	1,101	362
MALT LIQUORS	GAL	31,656	35,778	51,335	63,840	3,577	3,810	6,358	6,905
NURSERY & GREENHOUSE STOCK				26,845	29,968			2,646	2,539
SEEDS, EXCEPT OILSEEDS	LB	69,611	81,936	31,555	30,217	10,690	9,016	9,691	4,137
SPICES	LB	19,193	15,213	10,671	8,675	2,384	2,164	1,416	1,096
TOBACCO, UNMANUFACTURED	LB	212,655	211,398	141,544	166,475	25,984	32,815	17,943	27,233
TOBACCO LEAF, ORIENTAL	LB	106,960	112,612	72,302	93,450	12,261	18,524	8,954	16,499
WINES	GAL	34,247	35,409	167,616	189,310	2,910	3,449	14,631	17,885
WINES, STILL GRAPE, UNDER 14% ALCH	GAL	26,845	26,208	123,141	134,551	2,287	2,706	10,571	13,666
OTHER				3,768	4,323			289	270

1/ PRELIMINARY

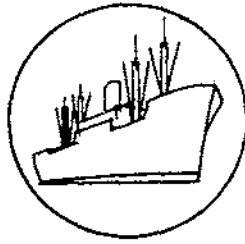

International Price Highlights

SELECTED PRICES OF INTERNATIONAL SIGNIFICANCE

International prices continued to strengthen during February. The Dow Jones commodity spot price index rose 2 percent to 307. Export prices for U.S. wheat, corn, soybeans, soybean meal, cotton, and import prices for cow meat, coffee, cocoa beans, and rubber were higher than they were in January. However, the Dow Jones commodity spot price index, as well as international prices for wheat, corn, sorghum, rice, soybeans, sugar and cocoa beans, were lower than they were in February 1975.

Dry weather continued in western Kansas and neighboring States, boosting international wheat prices. The U.S. Gulf ports price for Hard Winter wheat (HWW) rose 6 percent to \$154 a ton in February. The f.o.b. Duluth price for Dark Northern Spring (DNS) wheat and c.i.f. Rotterdam prices for HWW and DNS also strengthened.

The European Community (EC) has introduced a plan to utilize its 400,000 tons of surplus powdered skim milk by having EC livestock feed producers and feed compounders incorporate this skim milk into their feed rations. To ensure compliance with the plan, import deposits on imported vegetable proteins (such as soybean meal) will be collected starting April 1. These deposits would be refunded when the importer shows that he has incorporated powdered skim milk in his feedstuffs. News of this development strengthened demand for soybean meal, as European importers purchased soybean meal before the skim milk scheme went into effect. U.S. soybean meal was priced \$164 a ton in Rotterdam in February. This scheme may have strengthened corn and soybean prices, since West European purchases of corn and soybeans increased in February.

The f.o.b. Gulf ports prices for U.S. yellow corn rose 3 percent to \$116 a ton in February. The Rotterdam price for U.S. corn rose by about the same magnitude, but the Rotterdam price for Argentine corn slackened slightly. The price spread between U.S. and Rotterdam corn, at \$25 a ton, was nearly twice as wide as it was a year earlier. The price spread between U.S. corn and U.S. grain sorghum in the Rotterdam market narrowed from a year earlier.

U.S. soybean prices, also continued to strengthen, reaching \$180 a ton at the Gulf ports and \$191 a ton at Rotterdam. Brazilian soybeans were quoted at \$194 a ton, after several months of no quotations.

In northern Europe, U.S. cotton, at 71.44 cents a pound, was priced at the same level as in January because of two opposing market forces. In mid-February increased demand by Far Eastern countries, including Japan and Taiwan strengthened cotton prices. The dampening force on cotton prices occurred in the futures market of the New York Cotton Exchange. Stocks certified for delivery against the No. 2 contract (for March delivery) and stored in exchange-approved warehouses have been building steadily, prompting selling of futures contracts.

The Thai rice price continued to fall, reaching \$253 a ton, in response to the large 1975 world harvest.

Among imports, prices for cow meat continued to strengthen in accordance with domestic U.S. beef prices.

Coffee prices continue to climb, having reached \$1.09 a pound in the New York spot market. According to the Wall Street Journal (Feb. 23), "Frosts, floods, drought, and an earthquake since last July have damaged crops and disrupted transportation, reducing the supply of beans at least through 1977." The world coffee harvest in 1975/76 is now estimated at 71.6 million bags, 10 percent less than last year's harvest. Brazil, Guatemala, El Salvador, and Mexico have reduced coffee crops.

Through February, raw sugar prices dropped slightly from the January level, with the New York spot price for raw cane sugar reaching 15.04 cents a pound. The Caribbean ports price for raw cane sugar destined for the U.S. market was 13.66 cents a pound, .14 cents a pound higher than sugar destined for the world market. In early March, according to the G. Czarnikow Sugar Review (Mar. 11), the Soviets purchased several hundred thousand tons of sugar. A substantial tonnage of Philippine sugar was acquired. In addition, there were reports that sugar originating in India and the EC had also been secured.

Because of active international trading in rubber, the New York spot price for rubber continued to strengthen, reaching 36 cents a pound. According to the Bank of Thailand Monthly Bulletin (January), the USSR had shown an interest in buying rubber in the London market after several months' suspension. Western and Eastern Europe and China have also been actively purchasing rubber, while Japanese purchases from Malaysia and Thailand, which had been slow, also took an upturn.

Cocoa bean prices strengthened only slightly to 76 cents a pound, on the basis of speculative buying as they had in January.

Table 24—Selected prices of international significance—Continued

Year and month	Imported cow meat, 90-percent lean, frozen, boneless, f.o.b. U.S. port of entry		Coffee, from Santos, No. 4, New York, spot		Santos No. 4 coffee, f.o.b. Santos		Sugar, cane, 96, spot, New York		Sugar, cane, raw, 96* spot, f.o.b. and stored, port of origin to world market		Cocoa beans from Accra New York spot		Rubber No. 1 ribbed smoked sheets New York spot			
	c/lb.	\$/m.t.	c/lb.	\$/m.t.	c/lb.	\$/m.t.	c/lb.	\$/m.t.	c/lb.	\$/m.t.	c/lb.	\$/m.t.	c/lb.	\$/m.t.	c/lb.	\$/m.t.
March 1975	63.15	1,392	84.85	1,871	83.39	1,836	18.66	411	16.78	370	17.25	380	72.7	1,604	30.8	678
February 1976 average																
1975																
February	52.02	1,147	69.80	1,538	67.01	1,477	36.07	795	33.72	743	34.57	762	87.2	1,922	30.0	661
March	51.85	1,143	69.95	1,542	68.80	1,517	28.52	629	26.50	584	27.02	596	81.5	1,797	29.3	646
April	58.10	1,281	69.00	1,521	67.31	1,487	26.07	575	24.06	530	24.57	542	72.9	1,607	29.0	639
May	62.12	1,370	70.61	1,557	72.16	1,590	19.27	425	17.38	383	17.84	393	61.2	1,349	29.5	650
June	60.45	1,333	73.43	1,619	72.19	1,592	15.96	352	13.83	304	14.54	321	63.6	1,402	29.5	650
July	61.08	1,347	69.00	1,521	65.56	1,445	19.89	438	17.06	376	18.47	407	74.5	1,642	31.0	683
August	58.93	1,299	93.50	2,061	93.07	2,051	21.11	465	18.73	413	19.74	435	78.3	1,726	30.9	681
September	64.25	1,416	93.50	2,061	92.50	2,039	17.36	382	15.45	341	15.97	352	n.q.	n.q.	30.3	668
October	69.54	1,533	93.50	2,061	93.36	2,036	15.45	341	14.09	311	14.12	311	n.q.	n.q.	29.7	655
November	65.51	1,444	n.q.	n.q.	91.00	2,006	15.03	331	13.40	245	13.63	300	69.4	1,530	29.8	656
December	45.54	1,445	n.q.	n.q.	95.15	2,097	14.80	326	13.29	293	13.40	295	74.1	1,634	31.1	685
1976																
January	67.41	1,486	107.00	2,359	106.05	2,338	15.42	340	14.04	310	14.04	310	75.8	1,671	33.0	728
February	71.99	1,587	109.00	2,403	n.q.	n.q.	15.04	332	13.52	298	13.66	301	76.0	1,677	36.0	794

n.q. = No quotation.

1/ Offering prices.

2/ New York spot price minus .625 cents duty and minus freight and insurance from Caribbean to New York.

Source: Monthly Bulletin in Agricultural Economics and Statistics, FAO; Rice Trade Intelligence, FAO; The Public Ledger, London; Grain Market News, AMS, USDA; Rice Market News, AMS, USDA; Foreign Agriculture, FAS, USDA; Bangkok Board of Trade; Reuters; Cotton and General Economic Review, Liverpool; The National Provisioner, Chicago; The Wall Street Journal; The Journal of Commerce; New York Coffee and Sugar Exchange; Bureau of Labor Statistics, Spot Market Prices; and Oil World, Hamburg.

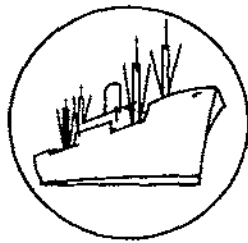

SPECIAL in this issue

U.S. EXPORT UNIT VALUES OF SELECTED COMMODITIES TO MAJOR MARKETS

by

H. Christine Collins

Since 1972, the world has experienced large fluctuations in international prices of major agricultural commodities--largely because of reduced world stocks and marked changes in foreign demand.

Overall export unit values--the mechanism for valuing U.S. agricultural exports--are indicators of the "effective" prices of these exports, reflecting the changes in international prices. U.S. export unit values of grains and soybeans to major U.S. markets--Japan, the USSR, India, and the European Community (EC)--show the price situation which characterized our major farm export commodities in these few markets, which accounted for half of the U.S. exports of the commodities.

World price fluctuations caused U.S. export unit values of grains and soybeans to these major markets to be significantly different from each other and from the overall U.S. export unit values. The differences resulted from differences in timing between date of purchase and date of export shipment and from differences in classes, grades, and quality of the commodities purchased by the individual countries. Moreover, terms of sales were sometimes combinations of P.L. 480 sales and commercial sales, causing unit values of those exports to be lower than for exports originating from commercial sales alone.

USSR

During the past 4 years, the most marked differences between the U.S. export unit value to a particular country and the unit value to all foreign destinations occurred for wheat sold to the USSR during August 1972-August 1974. When the overall U.S. export unit value of wheat began to rise, the unit value for wheat sold to the USSR remained steady at a very low level. The difference is attributed to the long duration of the export contracts with the USSR and the low price prevailing when the contracts were made. U.S. export subsidies on wheat were in effect in early 1972. Since the USSR purchased large quantities of wheat with the aid of subsidies, the U.S. unit value of

wheat exported to the USSR was stabilized at a low level until September 1974, when it was about the same as or higher than the overall U.S. export unit value for wheat.

U.S. sales contracts for the export of corn and soybeans to the USSR were also for a long duration, so from November 1972 through October 1974, the U.S. export unit values of corn and soybeans sold to the USSR were much lower than the U.S. export unit values for these commodities to other destinations.

India

- India came into the world wheat market at a later time than the USSR in mid-1972 and was forced to pay high world market grain prices for nearly a year, beginning in September. By September 1972, international wheat prices had begun to soar, and U.S. P.L. 480 programs had come to a temporary halt. Since October 1973, when P.L. 480 wheat sales to India were made at low prices, the unit value of U.S. wheat exports to India has been below the overall export unit value for U.S. wheat exports.

Japan

U.S. export unit values of wheat to Japan were higher than the overall value (excluding U.S.-USSR trade) in January-August 1973, March-September 1974, and January-April 1975. During other months, the unit values of wheat sold to Japan were the same as or lower than the overall unit value. Since Japan buys U.S. wheat on short-term contracts of only 1 to 3 months forward shipments, U.S. export unit values to Japan react to U.S. market prices faster than do overall U.S. export unit values.

Japan, which is heavily dependent on food imports, reached a trying situation in 1973, when the United States put a temporary ban on soybeans and soybean products. This situation probably set the stage for Japan's occasional long-term contracts in soybeans and wheat whenever the international food situation appeared to be getting tight. In late 1974, Japan bought wheat at extremely high prices. This wheat was being shipped to Japan for several months after international wheat prices began to fall. The fall 1974 U.S. grain sales to the USSR, which was temporarily halted by President Ford in October, must have led the Japanese to believe that all foreign sales would be halted, so they entered into some long-term contracts as protection against this possible happening (which did not occur).

While overall U.S. export unit values for corn did not reach the level of unit values for corn sold to Japan from June 1973 to June 1974, the unit values for corn sold to Japan were about the same as the U.S. Gulf ports price for

yellow corn during that period of rapidly changing prices. ^{1/} Again, this indicates that the time between purchase and shipment to Japan was only 1 to 3 months.

Japan is dependent on soybeans as a steady source of food and feed. In 1973, when the U.S. soybean crop was short, Japanese buyers purchased U.S. soybeans at extremely high prices.

In early 1974 and early 1975, when U.S. export unit values of soybeans sold to Japan were higher than both the overall U.S. export unit value and the U.S. Gulf ports price, the Japanese took delivery on soybeans that they had purchased at a high price several months in advance. After the difficult situation of late 1973, the Japanese may have wanted to ensure a steady supply of soybeans regardless of price, as they did in wheat.

EC-9

During May-July 1973, the latter half of 1974, and most of 1975, U.S. export unit values of wheat to the EC-9 were much higher than the overall unit value for wheat.

During 1973, U.S. export unit values of wheat sold to the EC-9, like those sold to Japan, rose along with U.S. spot prices, since the EC-9 was also purchasing wheat on short-term contracts. During 1974 and 1975, the EC-9 entered into longer contracts to also ensure a supply of U.S. wheat. However, U.S. high-protein wheats were priced at a premium in 1975, so that the EC-9, as a heavy purchaser of high-quality wheat, had to purchase these wheats at a premium.

Except for the period August-October 1974, U.S. export unit values for corn sold to the EC-9 have been at about the same level as the overall export unit value for corn, since the EC is the single largest market for U.S. corn and has the heaviest influence on average unit values. During August-October 1974, U.S. export unit values of corn sold to the EC-9 were about the same as the Gulf ports price for corn.

U.S. export unit values of soybeans sold to the EC-9 remained lower than the overall U.S. export unit value through the tight situation in the soybean market in 1973, because of forward buying by these countries earlier in the 1972/73 soybean crop year. But in early 1975, when international soybean prices began to tumble, the EC had bought soybeans on long-term contracts, so was slower to adjust to the price decline than were other countries.

^{1/} See Selected Prices of International Significance, Foreign Agricultural Trade of the United States, May 1975, p. 84, for relationships between overall export unit values and U.S. Gulf prices for selected commodities.

Table 25.--Export unit values of U.S. wheat to selected countries, 1972-75

	EC-9	Japan	USSR	India	All foreign destinations	U.S. Gulf ports price for HWW		EC-9	Japan	USSR	India	All foreign destinations	U.S. Gulf ports price for HWW
	\$/Bushel							\$/Bushel					
1972							1974						
Jan. ...	1.75	1.66	---	1.50	1.68	1.64	Jan. ...	4.21	4.86	2.56	---	4.49	5.88
Feb. ...	1.60	1.65	---	1.76	1.69	1.64	Feb. ...	5.90	4.98	2.43	3.00	4.88	6.03
March ..	1.58	1.61	1.14	1.63	1.67	1.64	March ..	5.18	5.53	2.43	5.99	5.32	5.29
April ..	1.70	1.64	---	1.88	1.67	1.65	April ..	5.20	5.72	2.43	6.04	5.31	4.30
May ...	1.66	1.66	---	1.76	1.68	1.63	May ...	6.01	5.90	---	5.67	5.12	3.82
June ...	1.60	1.81	---	1.78	1.69	1.63	June ...	4.68	5.60	2.43	4.13	4.49	4.28
July ...	1.61	1.64	1.64	1.77	1.64	1.64	July ...	5.04	5.06	2.46	2.26	4.24	4.60
Aug. ...	1.66	1.69	1.78	1.62	1.67	1.72	Aug. ...	5.41	4.88	2.42	4.00	4.23	4.56
Sept. ...	1.73	1.74	1.61	2.03	1.71	2.14	Sept. ...	5.26	4.61	---	3.96	4.50	4.64
Oct. ...	1.75	1.81	1.62	2.14	1.82	2.38	Oct. ...	5.40	5.09	---	4.17	4.95	5.23
Nov. ...	1.79	1.96	1.98	2.21	1.89	2.46	Nov. ...	5.65	5.25	5.63	4.44	5.27	5.10
Dec. ...	1.74	2.10	1.62	2.42	1.94	2.33	Dec. ...	6.09	5.18	5.48	4.32	5.11	5.06
1973							1975						
Jan. ...	1.87	2.33	1.62	2.77	2.04	2.04	Jan. ...	5.75	5.50	5.64	4.59	5.19	4.42
Feb. ...	1.93	2.52	1.62	2.67	2.06	2.69	Feb. ...	5.99	5.70	5.66	4.30	5.17	4.21
March ..	2.00	8.45	1.62	2.60	2.14	2.67	March ..	5.92	5.24	5.63	4.37	5.12	3.96
April ..	2.12	2.46	1.63	2.56	2.12	2.74	April ..	4.43	5.29	5.67	4.08	4.68	3.92
May ...	2.47	2.69	1.64	2.71	2.12	2.83	May ...	5.62	4.74	5.66	3.89	4.75	3.59
June ...	2.60	2.74	1.66	2.87	2.23	2.94	June ...	5.23	3.98	5.64	3.68	4.31	3.47
July ...	3.02	2.94	1.65	2.68	2.42	3.20	July ...	4.70	3.92	5.34	3.72	4.21	3.98
Aug. ...	3.15	3.24	2.31	1.96	3.28	4.93	Aug. ...	4.30	3.79	4.70	3.86	4.12	4.37
Sept. ...	3.49	3.19	2.43	3.66	3.66	5.24	Sept. ...	4.73	4.14	4.03	3.72	4.31	4.35
Oct. ...	3.92	3.61	2.43	3.21	3.99	4.89	Oct. ...	5.21	4.49	4.06	3.80	4.44	4.46
Nov. ...	3.77	4.08	2.43	3.19	4.43	4.95	Nov. ...	4.72	4.48	4.02	3.81	4.34	4.09
Dec. ...	3.87	4.60	2.58	3.00	4.57	5.43	Dec. ...	4.29	4.92	3.84	3.71	4.34	3.91

Table 26.--Export unit values of U.S. corn to selected countries, 1972-75

	EC-9	Japan	USSR	India	All foreign destinations	U.S. Gulf ports price for yellow corn		EC-9	Japan	USSR	India	All foreign destinations	U.S. Gulf ports price for yellow corn
1972							1974						
Jan. ...	1.36	1.34	1.38	---	1.36	1.30	Jan. ...	2.95	3.09	---	---	2.85	3.11
Feb. ...	1.35	1.39	1.36	1.33	1.36	1.31	Feb. ...	3.11	3.09	1.45	---	2.89	3.33
March ..	1.34	1.35	1.38	1.67	1.36	1.33	March ..	3.15	3.36	1.56	---	3.08	3.21
April ..	1.35	1.37	1.41	---	1.36	1.36	April ..	3.05	3.29	1.45	3.12	3.05	2.90
May	1.39	1.36	1.36	---	1.37	1.38	May	2.97	3.27	1.49	---	2.93	2.89
June ...	1.33	1.37	1.37	---	1.36	1.34	June ...	3.03	3.13	1.45	---	2.96	2.96
July ...	1.35	1.36	1.37	---	1.36	1.37	July ...	3.12	3.07	1.61	3.05	3.04	3.36
Aug. ...	1.33	1.38	1.37	---	1.36	1.41	Aug. ...	3.42	3.24	1.64	3.30	3.27	3.70
Sept. ..	1.41	1.41	1.38	---	1.41	1.50	Sept. ..	3.57	3.41	1.78	---	3.37	3.59
Oct. ...	1.41	1.44	1.41	---	1.44	1.45	Oct. ...	3.75	3.76	2.34	---	3.63	3.85
Nov. ...	1.44	1.47	1.37	---	1.45	1.50	Nov. ...	3.89	4.29	4.67	3.70	3.81	3.66
Dec. ...	1.55	1.61	1.46	---	1.57	1.70	Dec. ...	3.88	3.74	3.84	---	3.79	3.78
1973							1975						
Jan. ...	1.69	1.70	1.37	---	1.71	2.01	Jan. ...	3.98	3.87	4.25	---	3.94	3.31
Feb. ...	1.72	1.76	1.45	---	1.73	2.06	Feb. ...	3.61	3.91	3.76	---	3.67	3.18
March ..	1.79	1.83	1.46	---	1.78	2.03	March ..	3.36	3.68	4.32	---	3.54	3.13
April ..	1.83	1.84	1.45	---	1.79	1.95	April ..	3.41	3.52	4.18	---	3.49	3.10
May	1.91	1.90	1.45	---	1.86	2.20	May	3.60	3.25	5.49	---	3.43	2.94
June ...	3.18	2.22	1.42	---	2.08	2.58	June ...	3.27	3.04	3.59	---	3.18	3.07
July ...	2.18	2.33	1.44	---	2.20	2.78	July ...	3.25	3.11	---	---	3.26	3.22
Aug. ...	2.47	2.67	1.46	---	2.42	3.11	Aug. ...	3.37	3.19	---	---	3.31	3.46
Sept. ..	2.58	2.70	1.46	2.97	2.97	2.51	Sept. ..	3.45	3.07	3.60	3.41	3.27	3.13
Oct. ...	2.59	2.58	1.45	---	2.37	2.70	Oct. ...	3.19	3.32	3.17	---	3.17	3.13
Nov. ...	2.59	2.92	1.46	---	2.57	2.74	Nov. ...	2.98	3.06	3.28	---	3.09	2.85
Dec. ...	---	3.12	1.45	---	2.69	2.87	Dec. ...	3.00	---	3.08	---	3.02	2.81

Table 2/.--Export unit values of U.S. soybeans to selected countries 1972-75

	EC-9	Japan	USSR	India	All foreign destinations	U.S. Gulf ports price for yellow soybeans		EC-9	Japan	USSR	India	All foreign destinations	U.S. Gulf ports price for yellow soybeans
1972							1974						
Jan ...	3.18	3.21	---	---	3.18	3.26	Jan. ...	6.19	5.88	---	---	6.13	6.48
Feb. ...	3.18	2.89	---	---	3.11	3.35	Feb. ...	6.60	7.02	---	---	6.65	6.63
March ..	3.26	3.34	---	---	3.29	3.55	March ..	6.84	7.06	---	---	6.76	6.53
April ..	3.34	3.53	---	---	3.38	3.66	April ..	6.58	6.87	---	---	6.46	5.81
May	3.47	3.32	---	---	3.45	3.68	May	6.35	6.65	---	---	6.32	5.71
June ...	3.31	3.52	---	---	3.42	3.63	June ...	6.14	6.66	---	---	6.15	5.63
July ...	3.50	3.49	---	---	3.48	3.69	July ...	5.99	6.31	---	---	6.32	7.02
Aug. ...	3.45	3.48	---	---	3.48	3.69	Aug. ...	7.66	6.86	---	---	7.15	8.05
Sept. ..	3.47	3.62	3.60	---	3.53	3.62	Sept. ..	7.71	7.33	---	---	7.48	7.85
Oct. ...	3.40	3.49	3.60	---	3.43	3.52	Oct. ...	7.80	7.65	---	---	7.99	8.56
Nov. ...	3.46	3.50	3.66	---	3.51	3.76	Nov. ...	7.91	7.57	---	---	7.99	7.74
Dec. ...	3.12	3.90	3.69	---	3.75	4.37	Dec. ...	7.66	8.13	---	---	7.92	7.59
1973							1975						
Jan. ...	3.93	4.01	3.62	---	3.92	4.79	Jan. ...	7.85	7.37	---	---	7.57	6.70
Feb. ...	4.54	5.53	4.00	---	4.65	6.43	Feb. ...	6.62	8.30	---	---	7.39	5.94
March ..	5.28	5.13	3.63	---	5.15	6.86	March ..	7.36	7.70	---	---	7.13	5.89
April ..	7.48	5.57	3.56	---	5.45	6.92	April ..	6.87	6.84	---	---	6.58	6.06
May	7.35	7.29	4.61	---	7.08	9.55	May	6.39	6.46	---	---	6.20	5.50
June ...	6.55	7.72	5.50	---	7.05	10.69	June ...	5.89	6.56	---	---	6.01	5.46
July ...	7.52	7.80	---	---	7.87	9.02	July ...	6.12	5.46	---	---	5.99	5.90
Aug. ...	8.15	9.28	---	---	8.47	9.80	Aug. ...	5.77	6.19	---	---	6.00	6.33
Sept. ..	6.11	7.53	---	---	6.68	6.86	Sept. ..	5.78	6.26	---	---	5.98	5.68
Oct. ...	5.39	6.15	---	---	6.97	6.15	Oct. ...	5.57	5.96	---	---	5.66	5.44
Nov. ...	5.22	5.80	---	---	5.71	5.91	Nov. ...	5.47	5.30	---	---	5.47	4.94
Dec. ...	5.80	5.64	---	---	5.77	6.21	Dec. ...	5.35	5.79	5.20	---	5.41	4.84

EXPORT UNIT VALUES OF U.S. WHEAT TO SELECTED COUNTRIES

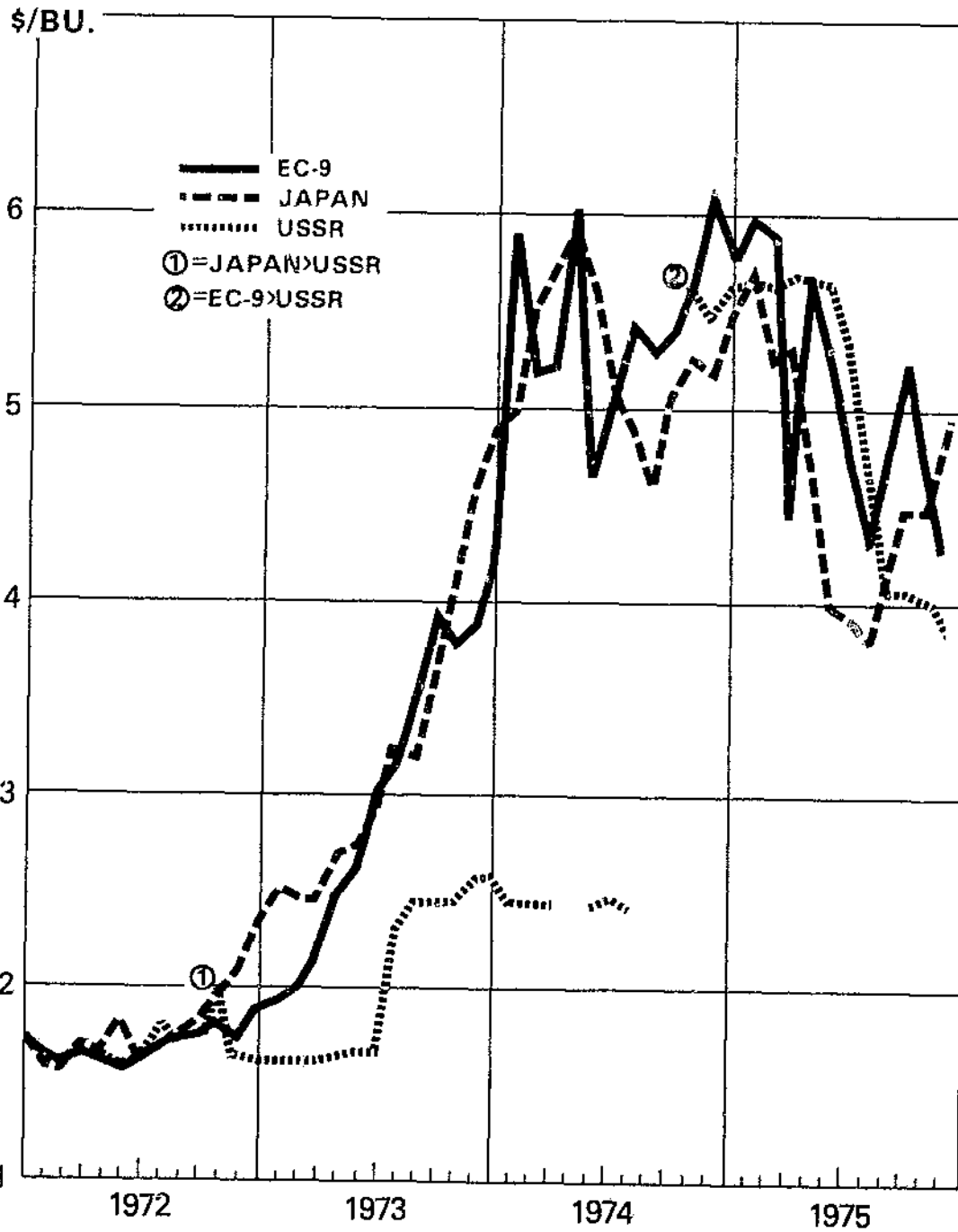

USDA

Figure 3

NEG. ERS 2436-76 (4)

EXPORT UNIT VALUE OF U.S. CORN TO SELECTED COUNTRIES 1972-1975

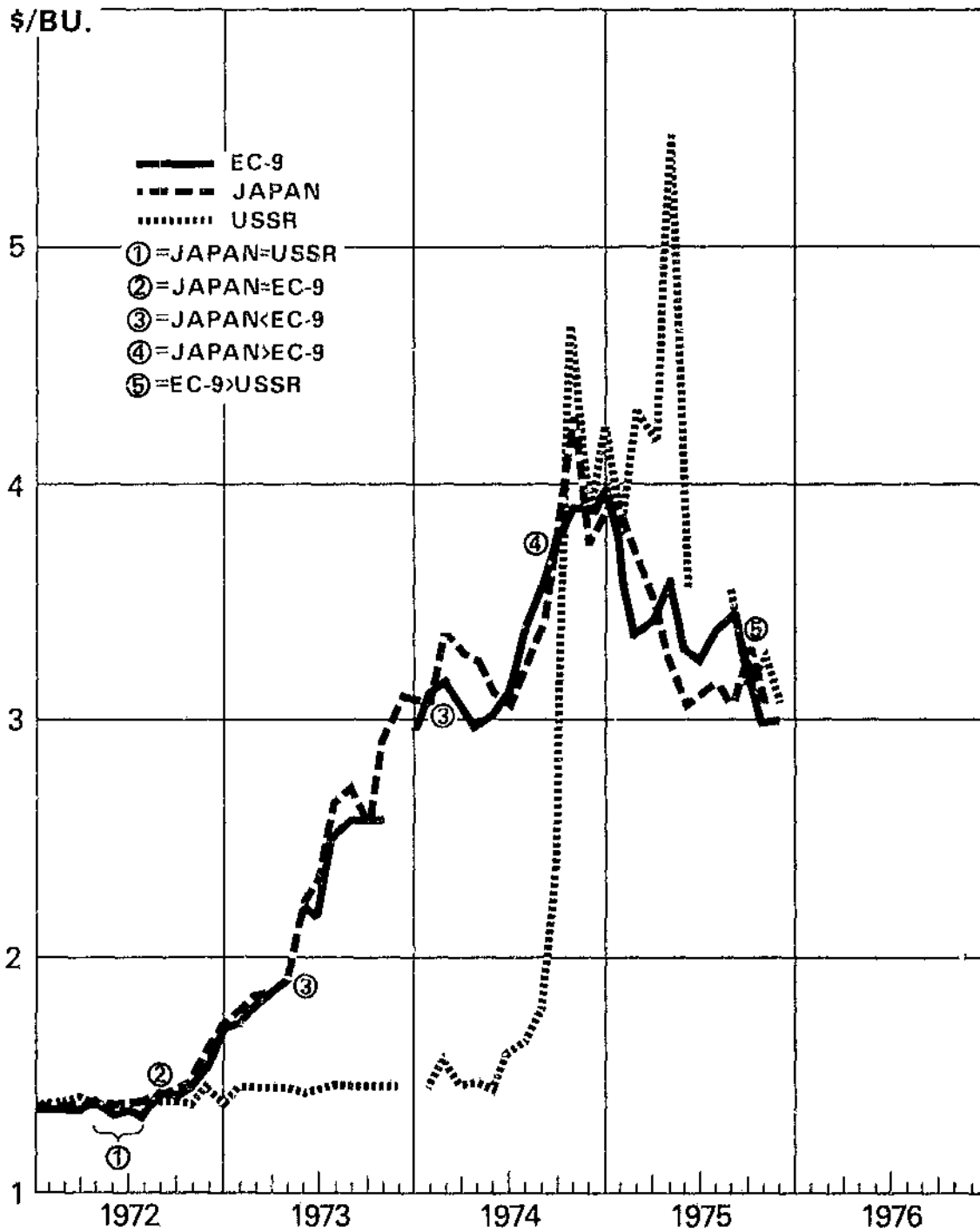

USDA

Figure 4

NEG. ERS 2434-70 (4)

EXPORT UNIT VALUES OF U.S. SOYBEANS TO SELECTED COUNTRIES 1972-1975

\$/BU.

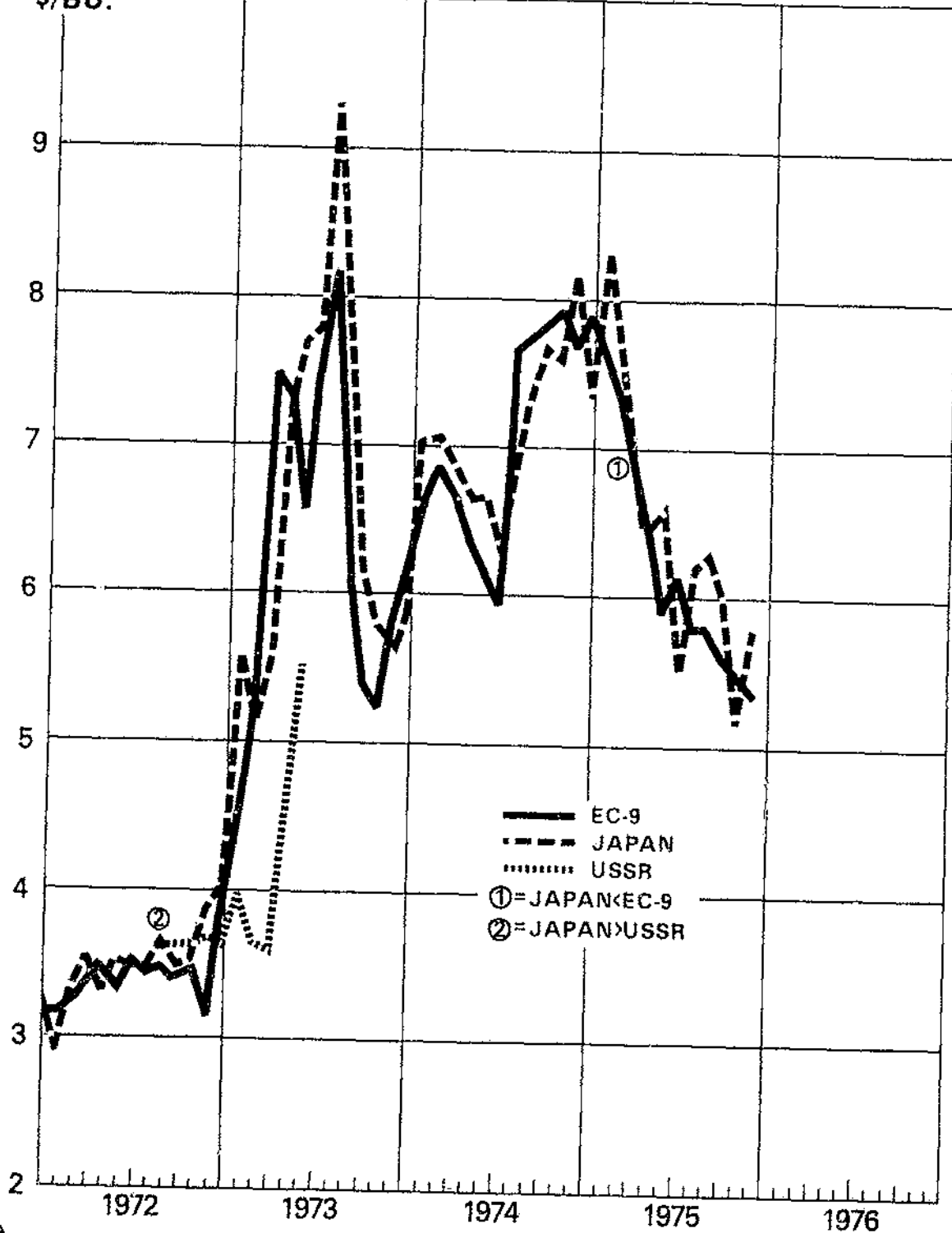

USDA

NEG. ERS 2436-70 (4)

Figure 5

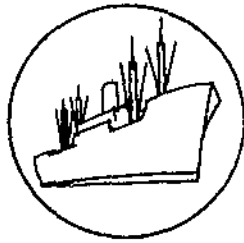

Export Highlights

AGRICULTURAL EXPORT VALUE DOWN 2 PERCENT IN JULY-FEBRUARY

During the July-February period, U.S. agricultural exports totaled \$14.67 billion, or 2 percent less than in the year-earlier period. The decline was due primarily to lower prices for soybeans, feed grains, wheat, and vegetable oils. Export volume of the major commodities at 71.5 million tons, was up 10.4 million tons. The volume index rose 10 percent to 165 (1967=100). Farm product export values were higher for wheat, feed grains, fruit, nuts, tobacco, meat, poultry, and hides. However, these gains were more than offset by value reductions for soybeans, cotton, rice, fats and oils, cake and meal, and vegetables.

At \$1.7 billion, farm product exports in February were 11 percent below February 1975 and 14 percent below the January 1976 value. The most significant declines occurred in cotton, wheat, feed grains, and vegetable oils. Volume was greater in the case of wheat and feed grains, so lower prices accounted for most of the decline. Overall farm export volume in February was 8.5 million tons, compared with 7.9 million in February 1975.

During July-February 1975/76, wheat exports totaled nearly 22.8 million tons, 17 percent above similar months a year earlier, but value was up less than 4 percent to \$3.58 billion because of lower prices. Most of the increased volume went to the USSR, East Germany, Poland, Brazil, Egypt, Algeria, and Italy. Census Bureau returns also showed substantial increases to West Germany, the Netherlands, and "unidentified countries" (transshipments through Canada). Export sales data ^{1/} indicate that during July-February, only 265,000 tons of wheat were shipped to West Germany; in contrast, the Census Bureau shows 956,000 tons. Conversely, accumulated exports to East Germany amounted to 692,000 tons, compared with an insignificant volume shown in Census Bureau records. Thus, about 72 percent of the wheat exported to West Germany as reported in Census Bureau data probably moved to East Germany via West German ports such as Hamburg.

U.S. wheat exports to Poland have also been sharply higher this fiscal year. Direct exports to Poland in July-February according to Census Bureau data were 438,000 tons; transshipments through Canadian ports (table 28) added 85,000 tons, for a total of 523,000 tons. (Export sales data showed 530,000 tons for the same period.) By comparison, wheat exports to Poland in July-February 1974/75 amounted to only 52,000 tons.

^{1/} U.S. Department of Agriculture, Office of the General Sales Manager, U.S. Export Sales, Mar. 11, 1976.

Soybean export volume continued to climb in February, bringing the 8-month total to 10 million tons, compared with a year-earlier level of 8 million. But because of lower prices, export value declined 8 percent to \$2 billion. Spurred by lower prices, higher animal feeding rates, and anticipation of a European Community (EC) import deposit scheme, shipments to West European destinations advanced sharply. Direct shipments to the Netherlands exceeded 2.4 million tons against 1.5 million tons in July-February 1974/75; a substantial part of these soybeans were likely transshipped to other EC countries. Soybean exports to all EC destinations (not adjusted for transshipments) totaled 4.8 million tons in July-February versus 3.5 million tons a year earlier. Shipments to Japan, Taiwan, Canada, and "unidentified countries" were also larger (see table 29 for destinations of soybeans to "unidentified countries").

U.S. unmanufactured tobacco exports (including bulk smoking tobacco) in July-February slipped 2 percent below their 1974/75 volume, while higher prices yielded 7 percent more in value terms. Until the near-record 94 million pound movement in January, tobacco export volume this year had been 16 percent behind year-earlier levels. Over 37 million pounds of flue-cured leaf and 11 million pounds of other tobaccos were shipped to Japan in January, accounting for most of the increased volume. Another 16 million pounds of all types moved to Japan in February.

Poultry meat exports for July-February were sharply above year-earlier levels. Frozen chicken volume surged to 110 million pounds (\$45 million) from 77 million (\$27 million) in similar months last year, with Japan accounting for much of the increase. Exports of frozen turkey and parts neared 42 million pounds (\$29 million), up from 22 million pounds and \$13.6 million a year ago; EC countries and Canada purchased most of this.

White potato exports in January and February totaled over 95 million pounds, bringing the 8-month cumulative shipments to 322 million pounds. Chile, Portugal, Holland, and Sweden took most of the 29-percent volume increase. Value climbed 65 percent above its year-earlier level to \$18 million. Short crops in many foreign countries resulted in greater import demand for U.S. potatoes.

Raw cotton exports dropped sharply again in February to 141,000 bales from 214,000 bales in January and 380,000 bales in February 1975. Cumulative cotton exports through February were 1.93 million bales or 17 percent lower than in July-February 1974/75. Value fell 23 percent because of lower prices. Export unit values in February turned upward, however, averaging \$279 versus \$267 in January and \$264 in February 1975.

Table 28.--Transshipments of U.S. wheat through Canadian ports 1/:
Estimated quantity and value by destination, July-December 1975

Destination	Quantity	Value
	1,000 Bu.	1,000 dol.
EC:		
Belgium	1,842	8,875
France	460	2,216
Germany, Fed. Rep.	4,726	22,771
Italy	3,753	18,083
Netherlands	9,221	44,429
EC-6	20,002	96,374
UK	5,447	26,245
EC-9	25,449	122,619
Other:		
Algeria	4,537	21,860
Egypt	891	4,293
Ghana	112	540
Haiti	276	1,330
India	2,256	10,870
Norway	680	3,276
Pakistan	2,543	12,253
Philippines	580	2,795
Poland	3,114	15,004
Yemen, PDR	437	2,105
Total	40,875	196,945

1/ Designated as "unidentified countries" in U.S. Census Bureau's export statistics.

Table 29.--Transshipments of U.S. soybeans through Canadian ports 1/:
Estimated quantity and value by destination, July-December 1975

Destination	Quantity	Value
	1,000 Bu.	1,000 dol.
EC:		
France	196	1,026
Germany, Fed. Rep.	1,801	9,426
Italy	322	1,685
Netherlands	1,918	10,039
EC-6	4,237	22,176
Denmark	936	4,899
United Kingdom	960	5,025
EC-9	6,133	32,100
Other:		
Japan	1,679	8,788
USSR	539	2,821
In-storage	403	2,109
Total	8,754	45,818

1/ Designated as "unidentified countries" in U.S. Census Bureau's export statistics.

Table 30.--Agricultural, nonagricultural and total trade balance

Item	July-February		February	
	1974/75	1975/76	1975	1976
	-- Million dollars --			
Agricultural exports <u>1/</u>	15,030	14,669	1,920	1,715
Nonagricultural exports <u>2/</u>	52,757	56,436	6,578	7,023
Total exports <u>2/</u>	67,787	71,105	8,498	8,738
Agricultural imports <u>3/</u>	6,552	6,383	694	768
Nonagricultural imports <u>4/</u>	64,497	60,146	6,510	7,408
Total imports <u>4/</u>	71,049	66,529	7,204	8,176
Agricultural trade balance	8,478	8,286	1,226	947
Nonagricultural trade balance	-11,740	-3,710	68	-385
Total trade balance	-3,262	4,576	1,294	562

- 1/ Domestic exports including Department of Defense shipments, (F.A.S. value).
2/ Domestic and foreign exports excluding Department of Defense shipments, (F.A.S. value).
3/ Imports for consumption (Customs value).
4/ General imports, (Customs value).

Table 31.--U.S. agricultural exports: Value by commodity, July-February
1974/75 and 1975/76 and February 1975 and 1976

Commodity	July-February		Change	February		Change
	1974/75	1975/76		1975	1976	
	Million dollars		Percent	Million dollars		Percent
Animals and animal products:						
Dairy products	59	59	---	7	7	---
Fats, oils, and greases	353	221	-38	35	28	-20
Hides and skins, inc. furskins ..	273	314	+15	42	62	+48
Cattle hides, whole	173	188	+9	19	25	+32
Furskins	68	100	+48	19	34	+79
Other hides and skins	32	26	-19	4	3	-25
Meat and meat products	210	342	+63	27	50	+85
Poultry and poultry products	85	125	+47	9	18	+100
Other	131	120	-8	14	15	+7
Total animals & animal products:	1,111	1,181	+6	134	180	+34
Cotton, excluding linters	657	507	-23	100	39	-61
Feeds & fodders, exc. protein meal:						
Corn byproducts	55	79	+43	10	11	+10
Alfalfa meal and cubes	23	16	-33	2	1/	---
Other	110	121	+10	15	18	+20
Total feeds and fodders, exc.						
protein and meal	188	216	+15	27	29	+7
Fruits and preparations	410	471	+15	45	48	+7
Grains and preparations:						
Feeds grains, excluding products :	3,291	3,588	+9	534	472	-12
Rice	832	363	-43	109	40	-63
Wheat and products	3,589	3,683	+3	389	309	-21
Other	122	119	-2	11	16	+45
Total grains and preparations ..	7,634	7,753	+2	1,043	837	-20
Nuts and preparations	121	136	+13	18	15	-17
Oilseeds and products:						
Cottonseed and soybean oil	522	204	-61	59	34	-42
Soybeans	2,202	2,034	-8	247	266	+8
Protein meal	517	458	-11	62	59	-5
Other	336	296	-12	39	32	-18
Total oilseeds and products ..	3,577	2,992	-16	407	391	-4
Tobacco, unmanufactured	642	689	+7	57	80	+40
Vegetable and preparations	363	321	-12	46	48	+4
Other	327	403	+23	43	48	+12
Total agricultural exports	15,030	14,669	-2	1,920	1,715	-11

1/ Less than \$500,000.

Table 32.--U.S. agricultural exports by selected commodities

Commodity	Unit	July-February				February			
		Quantity		Value		Quantity		Value	
		1974/75	1975/76	1974/75	1975/76	1975	1976	1975	1976
		-- Thousands --		-- 1,000 dollars --		-- Thousands --		-- 1,000 dollars --	
Animals, live, exc. poultry	---	---	---	93,507	72,066	---	---	10,182	8,598
Meat and preps., exc. poultry	Lb.	395,109	470,533	210,131	341,653	52,380	69,293	27,479	50,221
Dairy products, exc. eggs	---	---	---	58,823	59,223	---	---	6,760	7,427
Poultry and poultry products	---	---	---	84,567	124,621	---	---	9,080	18,203
Grains and preparations	---	---	---	7,634,368	7,752,593	---	---	1,043,496	836,637
Wheat and wheat flour	Bu.	733,638	852,139	3,555,058	3,650,165	73,995	73,727	383,055	308,624
Rice, milled basis	Lb.	3,042,999	2,204,096	631,778	363,205	564,319	275,405	108,528	40,009
Feed grains	MT	23,333	29,519	3,291,188	3,588,456	3,722	3,949	533,977	471,988
Other	---	---	---	156,344	150,767	---	---	17,936	16,016
Fruits, nuts, and preparations ...	---	---	---	531,283	606,997	---	---	63,435	62,778
Vegetables and preparations	---	---	---	363,250	320,678	---	---	45,975	47,903
Sugar & preps., inc. honey	Lb.	290,214	479,512	54,990	89,495	19,441	37,441	6,016	6,705
Coffee, tea, cocoa, spices, etc. :	Lb.	48,670	66,807	47,831	69,816	6,194	6,416	6,534	6,510
Feeds and fodders	---	---	---	704,725	674,029	---	---	88,677	87,530
Protein meal	Ston	3,311	3,041	517,048	457,853	386	400	61,723	58,890
Beverages, exc. distilled	---	---	---	---	---	---	---	---	---
alcohol	Gal.	2,836	5,565	5,618	10,174	335	382	696	759
Tobacco, unmanufactured	Lb.	459,932	449,649	641,856	688,702	36,630	53,315	56,500	80,493
Hides, skins, and furskins	---	---	---	272,521	313,899	---	---	41,639	61,765
Oilseeds	---	---	---	2,378,333	2,209,329	---	---	266,996	281,408
Soybeans	Bu.	291,221	305,526	2,202,041	2,034,257	33,343	52,193	246,538	265,726
Wool, unmanufactured	Cib.	6,887	7,921	8,977	13,200	541	237	809	643
Cotton, unmanufactured	Rble.	2,508	2,055	665,277	513,101	404	154	101,681	40,035
Fats, oils, and greases	Lb.	1,833,145	1,212,952	353,225	220,626	210,323	159,633	34,596	28,223
Vegetable oils and waxes	Lb.	1,835,655	1,113,391	675,344	315,518	188,899	217,314	77,898	49,168
Rubber and allied gums	Lb.	23,781	25,724	12,752	13,891	3,243	3,251	1,601	1,726
Other	---	---	---	232,542	259,735	---	---	30,200	38,402
Total	---	---	---	15,029,920	14,669,346	---	---	1,920,270	1,715,134

Table 33--Export quantities and values of selected commodities,
July-February 1974/75 and 1975/76 and February 1975 and 1976.

Commodity	July-February		February	
	1974/75	1975/76	1975	1976
-- 1,000 metric tons --				
Animal products:				
Fats, oils, and greases	832	550	95	72
Meats and meat products	179	213	24	31
Poultry meat, fresh or frozen	50	73	6	10
Grains:				
Wheat and products	20,136	23,366	2,045	2,009
Feed grains and products	23,576	29,708	3,747	3,974
Rice	1,380	1,000	256	125
Oilseeds and products:				
Soybeans	7,926	9,975	907	1,420
Protein meal	3,004	2,759	350	363
Vegetable oils and waxes	833	505	86	99
Other:				
Fruits and preparations <u>1/</u>	902	965	108	97
Vegetables and preparations <u>2/</u>	728	675	90	107
Tobacco	209	204	17	24
Cotton, excluding linters	510	420	83	31
Feeds and fodders <u>3/</u>	867	1,102	120	114
Other agricultural products	---	---	---	---
Total	61,132	71,515	7,934	8,476
-- Million dollars --				
Animal products:				
Fats, oils and greases	353	221	35	28
Meats and meat products	210	342	27	50
Poultry meat, fresh or frozen	45	79	5	12
Grains:				
Wheat and products	3,589	3,683	389	309
Feed grains and products	3,326	3,616	538	476
Rice	632	363	109	40
Oilseeds and products:				
Soybeans	2,202	2,034	247	266
Protein meal	517	458	62	59
Vegetable oil and waxes	675	316	78	49
Other:				
Fruits and preparations <u>1/</u>	347	395	36	38
Vegetables and preparations <u>2/</u>	262	202	33	30
Tobacco	642	689	57	80
Cotton, excluding linters	657	507	100	39
Feeds and fodders <u>3/</u>	117	134	16	17
Other agricultural products	1,456	1,630	188	222
Total	15,030	14,669	1,920	1,715

1/ Includes fresh fruits, canned fruits, and dried fruits.

2/ Includes fresh vegetables, canned vegetables, and pulses.

3/ Includes prepared animal feeds, corn byproducts, and alfalfa meal and cubes.

Table 34.--U.S. agricultural exports by regions, July-February 1974/75 and 1975/76 and February 1975 and 1976

Region <u>1/</u>	July-February		February		Change	
	1974/75	1975/76	1975	1976	July-Feb. : 1975/76	February 1976
	-- Million dollars --				-- Percent --	
Western Europe	4,927	4,807	726	562	-2	-23
Enlarged European Community	3,829	3,885	542	450	+1	-17
Other Western Europe	1,098	922	184	112	-16	-39
Eastern Europe and USSR	629	1,655	114	277	+163	+143
USSR	248	1,255	60	194	+406	+223
Eastern Europe	381	400	54	83	+5	+54
Asia	5,848	4,764	676	526	-19	-22
West Asia	1,172	541	116	63	-54	-45
South Asia	779	795	78	87	+2	+12
Southeast Asia, ex. Japan and PRC ..	1,309	1,265	213	131	-3	-38
Japan	2,316	2,160	258	244	-7	-5
People's Republic of China	271	2	11	---	-99	---
Latin America	1,680	1,465	215	156	-13	-27
Canada, excluding transshipments	845	887	91	107	+5	+18
Canadian transshipments	310	339	---	---	+9	---
Africa	695	674	91	78	-3	-14
North Africa	439	437	70	57	-1	-1.9
Other Africa	256	237	21	21	-7	---
Oceania	95	79	8	9	-17	+13
Total <u>2/</u>	15,030	14,669	1,920	1,715	-2	-11

1/ Not adjusted for transshipments.

2/ Totals may not add due to rounding.

Table 35 -- U.S. agricultural exports: Value by months, July 1965 to June 1976

Months	1965/66	1966/67	1967/68	1968/69	1969/70	1970/71	1971/72	1972/73	1973/74	1974/75	1975/76
						1/				2/	2/
-- Million dollars --											
July	548.0	489.9	472.2	465.6	499.8	567.8	578.5	680.8	1,223.7	1,631.5	1,532.4
August	459.3	571.0	468.1	489.0	438.4	537.5	546.2	679.0	1,478.1	1,452.3	1,600.4
September	484.6	564.0	488.9	469.6	471.5	568.3	749.3	709.5	1,449.2	1,382.6	1,609.8
July-September	1,491.9	1,624.9	1,429.2	1,424.2	1,409.7	1,673.6	1,874.0	2,069.3	4,151.0	4,466.4	4,742.6
October	587.1	622.4	531.8	463.8	644.9	729.9	465.9	907.5	1,734.4	1,711.9	2,081.9
November	651.4	697.7	667.4	609.4	657.8	725.8	630.2	1,080.4	2,085.6	2,352.5	2,175.6
December	648.3	638.6	563.6	610.7	590.9	744.6	841.5	1,108.6	1,973.3	2,119.5	1,959.6
October-December	1,886.8	1,958.7	1,762.8	1,683.9	1,893.6	2,200.3	1,937.6	3,096.5	5,793.3	6,183.9	6,217.1
July-December	3,378.7	3,583.6	3,192.0	3,108.1	3,303.3	3,873.9	3,811.6	5,165.8	9,944.3	10,650.3	10,959.7
January	505.7	530.2	545.0	177.7	524.1	670.3	769.7	1,135.5	1,833.9	2,459.1	1,994.1
February	519.7	512.0	547.4	239.5	559.6	634.5	714.2	1,180.1	1,909.8	1,920.2	1,715.1
March	619.5	552.0	544.4	517.2	569.7	714.5	663.2	1,411.4	2,092.6	1,911.0	
January-March	1,644.9	1,594.2	1,636.8	934.4	1,653.4	2,019.3	2,152.1	3,727.0	5,836.3	6,290.3	
April	552.3	524.5	523.7	602.0	558.4	632.1	627.7	1,265.5	2,011.1	1,757.6	
May	549.4	548.1	497.5	583.6	573.7	623.1	711.5	1,367.3	1,796.5	1,496.2	
June	551.1	521.0	461.3	513.2	599.4	607.1	743.5	1,376.1	1,704.4	1,389.6	
April-June	1,652.8	1,593.6	1,482.5	1,698.8	1,731.5	1,862.3	2,082.7	4,008.9	5,512.0	4,643.4	
January-June	3,297.7	3,187.8	3,119.3	2,633.2	3,384.9	3,881.6	4,234.8	7,735.9	11,348.3	10,933.7	
July-June 3/	6,676.4	6,771.4	6,311.3	5,741.3	6,688.2	7,755.6	8,046.4	12,901.8	21,292.6	21,584.0	
Monthly average	556.4	564.3	525.9	478.4	557.4	646.3	670.5	1,075.1	1,774.4	1,798.7	

1/ Beginning January 1970, export values include small amounts of commodities formerly classified as nonagricultural.

2/ Preliminary.

3/ Totals may not add due to rounding.

Table 36.--Total agricultural exports and exports of grains and preparations to the OPEC for July-February 1974/75 and 1975/76

Country	Total agricultural		Grains and preparations	
	1974/75	1975/76	1974/75	1975/76
	-- 1,000 dollars --			
Venezuela	213,604	176,390	115,449	106,747
Ecuador	36,312	44,360	20,964	29,856
Iraq	112,624	48,661	110,679	44,845
Iran	560,948	119,278	426,592	86,332
Kuwait	18,135	7,819	13,399	535
Saudia Arabia	90,024	85,889	75,495	61,273
Qatar	454	496	51	21
United Arab Emirates	4,664	6,319	1,593	1,740
Indonesia	56,436	103,320	34,842	44,916
Algeria	71,375	126,923	56,579	109,935
Libya	21,184	9,947	878	209
Nigeria	46,316	71,191	28,647	46,722
Gabon	143	102	114	95
Total ^{1/}	1,232,219	800,695	885,282	533,226

^{1/} Totals may not add due to rounding.

Table 37.--U.S. agricultural exports to the People's Republic of China Quantity and value by commodity, July-February 1974/75 and 1975/76

Commodity	Unit	July-February 1974/75		July-February 1975/76	
		Quantity	Value	Quantity	Value
		Thousands	1,000 dollars	Thousands	1,000 dollars
Wheat, unmilled	M. ton	1,496	189,180	0	0
Corn, unmilled	do.	23	2,590	0	0
Soybeans	Bu.	4,743	32,170	0	0
Cotton, raw	R. ble	168	46,932	8	2,365
Sheep and lamb skins	No.	7	42	0	0
Dried beans	Lb.	0	0	40	15
Other	---	---	29	---	10
Total	---	---	270,943	---	2,390

Table 38.--U.S. agricultural exports to COMECON: Quantity and value by principal commodities and countries, July-February 1974/75 and 1975/76

Commodity	Unit	German Democratic Rep.				Czechoslovakia			
		Quantity		Value		Quantity		Value	
		1974/75 ¹	1975/76 ¹	1974/75 ¹	1975/76 ¹	1974/75 ¹	1975/76 ¹	1974/75 ¹	1975/76 ¹
		--Thousands--	--1,000 dollars--	--Thousands--	--1,000 dollars--			--Thousands--	--1,000 dollars--
Swine	No.	0	0	0	0	1/	1/	62	90
Wheat, unmilled	Mt.	0	15	0	2,756	0	0	0	0
Corn, unmilled	do.	4	29	1,300	4,060	0	34	0	3,979
Grain sorghums	do.	21	0	1,800	0	0	0	0	0
Peanuts, shelled, green	Lb.	0	0	0	0	2,544	1,855	686	588
Oil cake and meal	Mt.	0	0	0	0	59	80	10,057	11,545
Dairy cattle, breeding	No.	0	0	0	0	0	0	0	0
Cattle hides, whole	do.	12	5	205	35	457	490	5,134	5,116
Other hides and skins, excluding furskins	do.	24	11	222	71	63	40	245	112
Citrus fruits, fresh	Lb.	10,779	11,160	1,534	758	0	0	0	0
Tobacco, unmanufactured	do.	0	0	0	0	1,765	1,492	2,185	2,153
Tallow, inedible	do.	0	237	0	45	0	0	0	0
Soybeans	Mt.	0	0	0	0	0	0	0	0
Sunflower seed	Lb.	0	0	0	0	11,023	13,847	1,750	1,539
Flaxseed	Bu.	0	0	0	0	0	135	0	883
Alfalfa seed, certified and uncertified	Lb.	0	0	0	0	0	0	0	0
Other	---	---	---	631	1,097	---	---	990	1,125
Total 2/	---	---	---	5,692	8,822	---	---	21,109	27,130
		Hungary				Bulgaria			
		Quantity		Value		Quantity		Value	
		1974/75 ¹	1975/76 ¹	1974/75 ¹	1975/76 ¹	1974/75 ¹	1975/76 ¹	1974/75 ¹	1975/76 ¹
		--Thousands--	--1,000 dollars--	--Thousands--	--1,000 dollars--			--Thousands--	--1,000 dollars--
Swine	No.	1/	1/	2	22	0	2	0	184
Wheat, unmilled	Mt.	0	0	0	0	0	0	0	0
Corn, unmilled	do.	0	0	0	0	64	91	9,964	10,323
Grain sorghums	do.	0	0	0	0	0	0	0	0
Peanuts, shelled, green	Lb.	0	0	0	0	0	0	0	0
Oil cake and meal	Mt.	109	26	19,318	4,747	28	13	4,782	1,942
Dairy cattle, breeding	No.	1	1	1,147	387	0	1/	325	200
Cattle hides, whole	do.	242	124	3,462	960	25	34	262	479
Other hides and skins, excluding furskins	do.	225	140	1,950	601	0	0	0	0
Citrus fruits, fresh	Lb.	0	0	0	0	0	0	0	0
Tobacco, unmanufactured	do.	0	0	0	0	0	26	0	46
Tallow, inedible	do.	0	0	0	0	0	0	0	0
Soybeans	Mt.	1/	0	27	0	0	0	0	0
Sunflower seed	Lb.	0	0	0	0	0	0	0	0
Flaxseed	Bu.	0	0	0	0	0	0	0	0
Alfalfa seed, certified and uncertified	Lb.	0	1,343	0	1,003	0	6	0	6
Other	---	---	---	711	750	---	---	939	35
Total 2/	---	---	---	26,623	8,470	---	---	16,272	13,213

1/ Less than 500.

2/ Total may not add, due to rounding.

Continued--

Table 38. --U.S. agricultural exports to COMECON: Quantity and Value by principal commodities and countries, July-February 1974/75 and 1975/76--Continued

Commodity	Unit	Poland				USSR			
		Quantity		Value		Quantity		Value	
		1974/75	1975/76	1974/75	1975/76	1974/75	1975/76	1974/75	1975/76
--Thousands--		--1,000 dollars--		--Thousands--		--1,000 dollars--			
Swine	No.	0	0	0	0	0	1/	0	170
Wheat, unmilled	Mt.	52	438	6,961	69,148	648	3,817	125,509	585,611
Corn, unmilled	do.	372	1,144	49,055	138,731	838	5,033	101,953	626,775
Barley, unmilled	do.	20	47	2,269	5,707	0	0	0	0
Grain sorghums	do.	98	216	10,800	24,518	0	0	0	0
Rye	do.	0	0	0	0	0	0	0	0
Oats	do.	0	0	0	0	30	0	2,917	0
Rice	do.	20	0	9,484	0	0	46	0	5,216
Peanuts, shelled, green	Lb.	3,527	7,037	994	2,104	0	37	0	11,884
Oil cake and meal	Mt.	165	125	29,259	20,192	2	0	0	0
Linseed oil, raw	Lb.	21,533	9,036	9,698	2,657	0	0	493	0
Dairy cattle, breeding	No.	1/	0	80	0	0	0	0	0
Cattle hides, whole	do.	614	452	7,207	4,730	1/	1/	3	88
Other hides and skins, excluding furskins	do.	649	423	2,921	1,843	277	218	4,711	1,748
Citrus fruits, fresh	Lb.	15,096	11,376	1,297	1,174	625	0	3,364	0
Cotton, excluding linters	R.ble:	19	0	4,201	0	3,103	2,785	289	296
Tobacco, unmanufactured	Lb.	1,984	2,636	3,199	4,237	0	0	0	0
Tallow, inedible	do.	5,107	7,950	1,024	1,988	0	0	0	0
Soybeans	Mt.	76	39	19,278	6,196	6,614	0	1,059	348
Sunflower seed	Lb.	0	0	0	0	0	5	0	19,467
Flaxseed	Bu.	0	0	0	0	0	0	0	0
Alfalfa seed, certified and uncertified	Lb.	1,000	918	901	697	0	0	0	0
Other	---	---	---	3,866	3,110	---	---	7,661	3,781
Total 2/	---	---	---	162,494	287,032	---	---	247,959	1,255,384

Commodity	Unit	Romania				Total			
		Quantity		Value		Quantity		Value	
		1974/75	1975/76	1974/75	1975/76	1974/75	1975/76	1974/75	1975/76
--Thousands--		--1,000 dollars--		--Thousands--		--1,000 dollars--			
Swine	No.	1/	0	4*	0	1	2	132	466
Wheat, unmilled	Mt.	0	112	0	15,154	700	4,382	132,470	672,669
Corn, unmilled	do.	509	0	72,260	0	1,787	6,331	234,532	783,868
Barley, unmilled	do.	30	0	4,732	0	50	47	7,001	5,707
Grain sorghums	do.	0	0	0	0	119	216	12,600	24,518
Rye	do.	0	0	0	0	30	0	2,917	0
Oats	do.	0	0	0	0	0	46	0	5,216
Rice	do.	0	0	0	0	20	37	9,484	11,884
Peanuts, shelled, green	Lb.	0	0	0	0	6,071	8,891	1,679	2,693
Oil cake and meal	Mt.	12	24	1,920	3,531	375	268	65,829	41,957
Linseed oil, raw	Lb.	0	0	0	0	21,533	9,036	9,698	2,657
Dairy cattle, breeding	No.	0	0	0	0	2	1	1,555	675
Cattle hides, whole	do.	1,032	1	12,207	9,520	2,659	2,394	33,188	22,586
Other hides and skins, excluding furskins	do.	0	10	0	51	1,588	625	8,706	2,677
Citrus fruits, fresh	Lb.	0	0	0	0	41,978	25,321	3,120	2,228
Cotton, excluding linters	R.ble:	38	0	10,680	0	57	0	14,861	0
Tobacco, unmanufactured	Lb.	0	0	0	0	3,750	4,194	5,384	6,434
Tallow, inedible	do.	0	0	0	0	11,721	10,355	2,083	2,381
Soybeans	Mt.	15	47	3,506	9,290	91	191	22,811	34,953
Sunflower seed	Lb.	0	0	0	0	11,023	13,847	1,750	1,539
Flaxseed	Bu.	0	0	0	0	0	135	0	883
Alfalfa seed, certified and uncertified	Lb.	0	0	0	0	1,000	2,267	901	1,706
Other	---	---	---	69	234	---	---	14,867	10,132
Total 2/	---	---	---	105,442	37,780	---	---	585,592	1,637,830

1/ Less than 500.

2/ Totals may not add due to rounding.

Table 39.--U.S. farm export unit values, July-February 1974/75
and 1975/76 and February 1975 and 1976

Commodity	Unit	July-February		February	
		1974/75	1975/76	1975	1976
-- Average unit value 1/ --					
Soybean oil	Lb.	.367	.258	.392	.180
Cottonseed oil	do.	.357	.264	.426	.243
Corn	Bu.	3.619	3.129	3.667	3.086
Cotton, raw	Rble	280.196	262.342	264.147	279.248
Feed grains	Mton	141.053	121.564	143.465	119.521
Alfalfa meal, dehydrated	Ston	113.371	104.536	131.667	79.000
Dried beans	Lb.	.258	.199	.263	.208
Peaches, canned	do.	.244	.245	.232	.247
Soybeans	Bu.	7.561	5.550	7.394	5.091
Grain sorghums	do.	3.292	2.864	3.405	2.682
Fruit cocktail, canned	Lb.	.284	.287	.290	.292
Dried peas	do.	.178	.133	.150	.122
Wheat	Bu.	4.842	4.284	5.169	4.181
Tobacco, flue-cured, unstemmed	Lb.	1.375	1.503	1.659	1.567
Tobacco, flue-cured, stemmed	do.	1.856	1.890	1.869	1.984
Tobacco, unmanufactured	do.	1.396	1.532	1.542	1.510
Lemons and limes	do.	.145	.226	.146	.203
Beef and veal, ex. offals	do.	1.361	1.552	1.382	1.420
Pork, except offals	do.	.730	.956	.732	.924
Oranges 2/	do.	.112	.118	.116	.118
Chickens, fresh or frozen	do.	.351	.412	.317	.432
Tallow, inedible	do.	.184	.174	.153	.171
Raisins	do.	.492	.398	.482	.331
Rice, milled basis	do.	.208	.165	.192	.145
Grapes, fresh	do.	.195	.201	.248	.293
Almonds, shelled basis	do.	1.070	.930	.979	.917
Cattle hides, whole	No.	13.280	13.502	10.781	15.157
Offals, edible	Lb.	.345	.407	.332	.419
Soybean meal	Ston	154.202	150.009	158.504	146.628

1/ Total export value reported divided by total quantity exported.

2/ Includes tangerines and clementines.

TABLE 40.—U.S. AGRICULTURAL EXPORTS: QUANTITY AND VALUE BY COMMODITY

COMMODITY	UNIT	JULY-FEBRUARY				FEBRUARY			
		QUANTITY		VALUE		QUANTITY		VALUE	
		74/75 THOU.	75/76 1/ THOU.	74/75 1,000 DOL.	75/76 1/ 1,000 DOL.	1975 THOU.	1976 1/ THOU.	1975 1,000 DOL.	1976 1/ 1,000 DOL.
ALL COMMODITIES	—	—	—	67,222,100	70,387,900	—	—	9,413,000	8,633,900
NONAGRICULTURAL COMMODITIES	—	—	—	52,192,211	55,718,841	—	—	6,492,761	6,918,766
AGRICULTURAL COMMODITIES	—	—	—	15,029,889	14,669,059	—	—	1,920,239	1,715,134
ANIMALS AND ANIMAL PRODUCTS	—	—	—	1,111,364	1,180,777	—	—	133,912	179,677
ANIMALS LIVE, EX POULTRY	—	—	—	93,507	72,066	—	—	10,182	8,598
CATTLE	NO	146	120	69,905	50,046	15	13	2,539	6,981
OTHER	—	—	—	23,601	22,020	—	—	4,643	1,617
DAIRY PRODUCTS	—	—	—	58,823	59,223	—	—	6,780	7,427
ANHYDROUS MILK FAT	LB	150	49	124	59	3	5	3	3
BUTTER	LB	400	363	350	294	118	20	122	19
CHEESE AND CURD	LB	5,049	5,662	5,666	6,873	648	513	731	670
MILK AND CREAM:	—	—	—	—	—	—	—	—	—
CONDENSED OR EVAPORATED	LB	28,645	36,212	6,917	9,912	4,545	4,196	1,103	1,232
DRY, WHOLE MILK AND CREAM	LB	27,462	23,190	7,341	5,996	2,609	3,235	751	1,458
FRESH	GAL	1,146	1,650	2,640	4,177	125	132	343	360
NONFAT DRY	LB	2/10,614	14,018	2/9,631	7,840	481	491	222	255
OTHER	—	—	—	26,154	24,172	—	—	3,534	3,456
FATS, OILS, AND GREASES	LB	1,933,145	1,212,952	353,225	220,626	210,323	150,633	34,336	29,223
LARD AND OTHER RENDERED PIG FAT	LB	85,595	65,652	22,607	16,204	11,566	11,797	2,781	2,374
TALLOW:	—	—	—	—	—	—	—	—	—
EDIBLE	LB	26,792	485	5,806	60	170	35	34	8
INEDIBLE	LB	1,540,309	1,070,082	283,864	187,888	180,877	143,960	27,747	24,571
OTHER	LB	180,448	67,734	40,948	16,474	17,710	3,841	4,034	1,270
MEATS AND MEAT PREPARATIONS	LB	395,109	470,533	210,131	341,653	52,380	69,293	27,479	50,221
BEEF AND VEAL, EXCEPT OFFALS	LB	24,822	39,370	33,774	61,104	3,541	6,257	4,892	8,836
PORK, EXCEPT OFFALS	LB	84,139	159,892	61,436	152,868	9,975	25,218	7,430	23,221
OFFALS, EDIBLE, VARIETY MEATS	LB	218,406	195,273	75,287	79,555	29,971	27,345	9,955	11,462
OTHER	LB	67,742	75,998	39,634	48,126	8,994	10,473	5,401	6,581
POULTRY AND POULTRY PRODUCTS	—	—	—	84,567	124,621	—	—	9,080	19,203
POULTRY, LIVE:	—	—	—	—	—	—	—	—	—
BREEDING CHICKS	NO	6,833	5,793	9,369	9,724	848	796	1,196	1,290
BABY CHICKS, EX BREEDING CHICKS	NO	9,777	12,958	2,472	2,961	882	1,818	289	447
OTHER	—	—	—	2,722	4,934	—	—	300	756
POULTRY MEAT, FRESH, FROZEN:	—	—	—	—	—	—	—	—	—
CHICKENS	LB	76,896	109,965	26,990	45,129	10,177	15,060	3,230	6,513
TURKEYS	LB	22,395	41,847	13,619	29,119	2,551	5,993	1,253	4,366
OTHER	LB	10,359	9,674	4,784	4,825	1,164	1,941	517	914
POULTRY, CANNED AND SPECIALTIES	LB	3,637	2,231	2,212	1,598	283	306	143	197
EGGS IN THE SHELL, FOR HATCHING	DOZ	7,473	8,359	10,606	11,823	1,040	1,222	1,366	2,028
EGGS IN THE SHELL, OTHER	DOZ	5,615	6,940	3,391	4,225	610	1,324	345	826
EGGS, DRIED	LB	2,184	1,131	3,644	1,836	48	81	73	145
EGGS OTHERWISE PRESERVED	LB	946	5,201	568	3,263	83	193	38	129

CONTINUED—

TABLE 40.—U.S. AGRICULTURAL EXPORTS: QUANTITY AND VALUE BY COMMODITY—CONTINUED

COMMODITY	UNIT	JULY-FEBRUARY				FEBRUARY			
		QUANTITY		VALUE		QUANTITY		VALUE	
		74/75 THOU.	75/76 1/ THOU.	74/75 1,000 DOL.	75/76 1/ 1,000 DOL.	1975 THOU.	1976 1/ THOU.	1975 1,000 DOL.	1976 1/ 1,000 DOL.
HIDES AND SKINS, INC FURSKINS									
CATTLE HIDES, WHOLE	NO	13,005	13,905	172,702	197,751	1,778	1,633	19,169	24,751
FURSKINS				67,584	100,044			18,995	33,868
OTHER				32,236	26,104			3,475	3,146
OTHER ANIMAL PRODUCTS									
HAIR, ANIMAL, EX WOOL OR FINE HAIR	LB	611	1,324	38,599	49,699			4,130	9,240
SAUSAGE CASINGS	LB	8,206	8,481	662	535	118	87	187	42
WOOL, UNMANUFACTURED, INC FINE HAIR	CLB	6,887	7,921	12,006	15,081	887	952	1,424	1,853
OTHER				9,977	13,200	541	237	609	643
				16,945	19,873			1,735	2,702
VEGETABLE PRODUCTS									
				13,918,525	13,488,282			1,786,327	1,575,457
COTTON, UNMANUFACTURED									
COTTON, RAW	RBA	2,508	2,055	665,277	513,101	404	154	101,681	40,035
LINTERS	RBA	2,344	1,933	656,779	507,108	380	141	100,376	39,374
	RBA	164	122	8,498	5,993	24	13	1,305	661
FRUITS AND PREPARATIONS									
CANNED									
CHERRIES	LB	197,713	196,748	410,419	470,870			45,171	47,591
FRUIT COCKTAIL	LB	13,001	22,516	52,658	54,411	20,207	21,520	5,472	6,167
PEACHES	LB	53,782	52,500	4,771	6,509	504	507	229	230
PEARS	LB	72,059	63,787	15,291	15,090	8,080	7,172	2,341	2,091
PINEAPPLES	LB	4,373	5,128	17,580	15,622	7,785	8,743	1,808	2,102
OTHER	LB	35,231	31,498	1,145	1,404	201	646	71	175
DRIED	LB	19,267	21,320	7,816	9,046	1,717	2,320	433	753
PRUNES	LB	140,217	221,394	6,054	6,737	1,921	2,131	596	756
GRAPES (RAISINS)	LB	55,837	102,053	64,178	85,198	11,807	27,057	5,420	9,455
OTHER	LB	70,786	96,608	21,532	34,581	4,120	7,980	1,644	2,790
FRESH	LB	13,595	22,724	34,803	38,434	6,556	15,446	3,163	5,110
APPLES	LB	1,649,744	1,708,716	7,943	12,183	1,131	3,632	614	1,554
BERRIES	LB	156,239	155,521	229,844	255,123	205,494	166,061	24,933	22,357
GRAPEFRUITS	LB	19,422	17,449	23,774	23,353	21,654	16,061	3,270	2,261
GRAPES	LB	235,056	202,770	5,067	5,324	307	610	88	259
Lemons and Limes	LB	226,342	240,057	25,866	30,266	77,082	54,202	7,486	5,231
ORANGES, TANGERINES, AND CLEMENTINE	LB	286,925	203,317	44,206	48,207	4,656	6,241	1,153	1,831
PEARS	LB	462,293	540,352	41,656	46,013	25,695	20,516	3,759	4,171
OTHER	LB	63,491	62,084	51,893	63,686	66,886	62,289	7,753	7,359
Fruit Juices	GAL	200,905	207,165	9,602	9,128	5,641	3,761	851	644
GRAPEFRUIT	GAL	25,119	27,425	27,781	29,145	3,570	2,380	573	581
ORANGE	GAL	1,617	4,011	52,974	67,360	3,916	3,434	8,251	8,757
OTHER	GAL	14,351	16,045	5,988	7,265	412	535	775	1,020
Frozen Fruits	LB	7,151	7,370	35,779	44,479	2,422	2,133	6,093	6,082
OTHER	LB	18,162	19,234	11,207	15,616	1,081	766	1,383	1,656
				5,561	4,770	955	1,515	279	437
				5,203	3,999			821	418
NUTS AND PREPARATIONS									
ALMONDS, SHELLED BASIS	LB			120,004	136,127			18,264	15,197
WALNUTS, NOT SHELLED BASIS	LB	74,910	76,019	80,121	70,701	14,305	11,296	14,007	10,362
OTHER	LB	57,415	90,651	20,418	35,200	3,655	5,100	1,367	1,813
				20,325	20,226			2,899	3,012

CONTINUED—

TABLE 40.—U.S. AGRICULTURAL EXPORTS: QUANTITY AND VALUE BY COMMODITY—CONTINUED

COMMODITY	UNIT	JULY-FEBRUARY				FEBRUARY			
		QUANTITY		VALUE		QUANTITY		VALUE	
		74/75 THOU.	75/76 1/ THOU.	74/75 1,000 DOL.	75/76 1/ 1,000 DOL.	1975 THOU.	1976 1/ THOU.	1975 1,000 DOL.	1976 1/ 1,000 DOL.
GRAINS AND PREPARATIONS				7,634,368	7,752,593				
FEED GRAINS AND PRODUCTS								1,043,496	936,637
FEED GRAINS	MT	23,575	29,707	3,325,603	3,616,472			3,973	475,567
BARLEY	BU	23,333	29,519	3,291,188	3,588,456	3,722	3,949	539,042	471,988
CORN	BU	23,915	13,918	109,431	39,687	3,425	138	12,865	299
GRAIN SORGHUMS	BU	739,692	956,350	2,677,260	2,902,930	122,325	139,409	448,507	420,999
OATS	BU	149,621	188,065	492,594	538,675	21,238	18,851	72,310	50,550
MALT AND FLOUR, INC BARLEY MALT	BU	6,450	10,143	11,902	17,255			205	140
CORN GRITS AND HOMINY	LB	47,000	21,013	5,450	3,103	5,693	4,441	833	555
CORNMEAL	LB	28,697	20,776	2,125	1,637	3,606	3,173	304	272
CORN STARCH	CWT	1,465	1,240	12,609	10,876	89	148	821	1,196
QATHEAL AND GROATS	LB	60,454	46,219	11,409	9,620	6,923	4,832	1,487	1,164
QATMEAL & OATS, ROLLED, ETC	CWT	71	158	794	1,956	24	27	266	324
RICE, MILLED BASIS	LB	15,622	4,350	2,081	733	2,724	434	394	67
MILLED	LB	3,042,999	2,204,096	631,778	362,235	564,310	275,405	106,528	40,000
HUSKED, BROWN	LB	2,431,875	1,526,097	517,306	271,804	416,267	180,942	81,660	28,685
RYE	BU	511,124	678,009	114,471	91,401	148,053	94,463	26,868	11,324
WHEAT AND PRODUCTS	BU	3,931	971	11,604	2,934	0	0	0	0
WHEAT	BU	739,858	859,541	3,589,200	3,682,638	75,139	73,825	389,391	309,280
WHEAT FLOUR	BU	713,935	836,801	3,457,224	3,585,143	71,904	72,517	371,642	303,162
OTHER WHEAT PRODUCTS	BU	19,653	15,339	67,534	65,022	2,091	1,210	11,413	5,462
BAKERY PRODUCTS	BU	6,220	6,401	34,142	32,473	1,144	99	6,336	656
DIETETIC FOODS	LB	22,936	29,260	12,007	14,974	2,371	4,259	1,557	2,117
BLENDED FOOD PRODUCTS	LB	12,746	4,676	3,550	1,047	1,251	64	273	118
OTHER	LB	233,106	197,178	35,492	33,336	17,052	25,779	2,725	4,784
				25,045	37,085			2,940	4,763
FEEDS AND FODDERS, EX OIL CAKE&MEAL									
CORN BYPRODUCTS, FEED	STN	540	902	197,677	216,176			26,954	28,640
ALFALFA MEAL, DEHYDRATED	STN	62	56	55,380	78,977	73	97	9,655	10,493
ALFALFA MEAL, SUN-CURED	STN	96	60	7,029	5,354	6	1	790	79
ALFALFA HAY CUBES	STN	93	52	8,691	5,535	12	1	609	104
POULTRY FEEDS, PREPARED	STN	87	91	21,018	22,320	5	4	270	240
OTHER	STN			87,881	99,254	9	14	1,496	3,563
								13,357	13,900
OILSEEDS AND PRODUCTS									
OIL CAKE AND MEAL	STN	3,311	3,041	3,577,038	2,001,805			407,376	391,101
SOYBEAN OIL CAKE AND MFAL	STN	3,154	2,897	517,048	457,853	384	430	61,723	58,890
OTHER	STN	157	144	486,353	434,575	367	392	58,171	57,478
OILSEEDS	STN			30,695	25,278	19	8	3,552	1,412
FLAXSEED	BU	47	738	2,378,333	2,209,329			266,996	281,408
SOYBEANS	BU			369	4,976	3		35	7
SAFFLOWER SEED	BU	231,221	366,926	2,202,041	2,074,257	33,343	52,193	246,538	265,726
PEANUTS	LB	59,874	132,786	9,476	17,775	9,333	465	1,620	39
OTHER	LB	328,373	265,193	93,094	78,741	49,911	24,004	13,819	7,613
VEG OILS AND WAXES	LB			73,354	73,580			4,984	8,022
COTTONSEED OIL	LB	1,835,659	1,113,391	675,344	315,518	288,899	217,314	77,898	49,158
SOYBEAN OIL	LB	389,635	372,315	138,935	98,240	67,463	49,262	28,752	11,952
PEANUT OIL	LB	1,043,466	408,396	383,341	105,377	77,329	120,223	30,294	21,611
OTHER	LB	28,082	22,390	11,676	11,121	8,224	4,807	3,924	2,187
PROTEIN SUBSTANCES	LB	374,472	310,090	141,393	100,780	35,493	43,016	14,742	13,417
	LB	10,498	30,983	6,313	9,196	824	2,123	759	1,634

CONTINUED—

TABLE 40.—U.S. AGRICULTURAL EXPORTS: QUANTITY AND VALUE BY COMMODITY—CONTINUED

COMMODITY	UNIT	JULY-FEBRUARY				FEBRUARY			
		QUANTITY		VALUE		QUANTITY		VALUE	
		74/75 THOU.	75/76 1/ THOU.	74/75 1,000 BBL.	75/76 1/ 1,000 BBL.	1975 THOU.	1976 1/ THOU.	1975 1,000 BBL.	1976 1/ 1,000 BBL.
TOBACCO, UNMANUFACTURED	LB	459,932	449,649	641,856	688,702	36,430	53,315	50,503	80,493
BURLEY	LB	25,730	32,554	35,533	56,977	1,023	2,211	1,656	4,051
CIGAR WRAPPER	LB	1,774	2,768	11,420	18,837	115	498	540	3,323
DARK-FIRED KENTUCKY AND TENNESSEE	LB	12,062	10,201	11,549	12,998	1,567	1,562	1,019	2,001
FLUE-CURED	LB	301,918	315,795	509,161	559,407	26,762	36,832	47,145	56,456
MARYLAND	LB	8,158	2,662	10,777	3,995	195	256	243	357
BULK SMOKING TOBACCO	LB	31,287	7,486	44,340	10,451	3,121	1,343	4,631	1,779
OTHER	LB	79,503	78,183	20,076	26,137	3,647	10,623	1,266	2,475
VEGETABLES AND PREPARATIONS				363,250	320,678			45,915	47,903
CANNED	LB	139,825	141,199	40,248	39,907	14,271	19,374	4,200	5,464
ASPARAGUS	LB	4,270	1,716	1,454	885	381	220	127	114
CORN	LB	28,687	37,565	7,436	11,223	3,784	4,451	1,159	1,252
SOUPS	LB	13,647	17,261	4,215	5,001	2,393	1,745	753	576
TOMATOES, TOMATO SAUCE AND PUREE	LB	59,886	44,727	18,593	12,232	3,839	7,916	1,160	2,058
OTHER	LB	33,335	39,929	8,552	10,566	3,874	5,028	1,000	1,464
PULSES	LB	589,790	327,046	140,748	57,688	77,702	52,802	18,644	9,195
DRIED BEANS	LB	396,048	172,760	102,121	34,407	57,731	22,919	15,157	4,774
DRIED PEAS, INC COW AND CHICK	LB	136,599	91,200	24,356	12,147	11,547	15,306	1,732	1,871
DRIED LENTILS	LB	57,143	63,086	14,272	11,131	1,425	14,657	1,795	2,540
FRESH	LB	875,494	1,029,239	80,690	104,290	107,450	163,676	9,959	15,839
ASPARAGUS	LB	672	1,153	284	411	181	320	140	162
LETTUCE	LB	175,208	204,176	15,223	17,356	27,720	35,665	2,221	2,508
ONIONS	LB	105,423	115,697	8,894	13,249	11,614	22,262	1,004	2,439
POTATOES, EXCEPT SWEET POTATOES	LB	248,889	322,032	11,057	18,224	18,919	55,904	581	4,022
TOMATOES	LB	125,034	121,315	10,342	19,405	12,618	8,700	2,122	1,184
OTHER	LB	220,269	255,857	25,890	35,645	36,388	40,817	3,891	5,523
FROZEN VEGETABLES	LB	35,819	49,889	9,378	11,785	5,444	4,234	1,000	1,009
HOPS	LB	9,440	9,235	10,348	9,602	1,358	835	1,914	928
SOUPS AND VEGETABLES, DEHYDRATED	LB	26,177	30,832	18,448	16,948	2,563	5,248	1,893	2,656
TOMATO JUICE, CANNED	GAL	1,699	2,841	2,467	3,472	97	304	150	470
VEGETABLE SEASONINGS	LB	29,181	27,818	13,153	13,859	3,254	2,996	1,574	1,632
OTHER				47,769	63,129			0,042	10,669
OTHER VEGETABLE PRODUCTS				317,777	398,138			40,911	47,960
COFFEE	LB	20,070	35,579	26,255	44,649	3,660	3,314	4,249	3,921
DRUGS, HERBS, ROOTS, ETC	LB	7,875	7,172	13,961	18,424	869	1,062	1,166	2,220
ESSENTIAL OILS AND RESINOIDS	LB	9,062	7,345	41,117	38,638	1,001	1,151	5,515	5,805
FLAVORING SIRUPS, SUGARS, EXTRACTS				35,545	45,265			3,989	7,154
HONEY	LB	2,641	3,175	1,555	1,929	113	197	83	99
NURSERY STOCK				10,496	15,772				
SEEDS, EXCEPT OILSEEDS	LB	182,197	185,531	85,495	88,649	24,844	29,560	1,840	3,005
SPICES	LB	7,073	6,409	6,014	6,563	629	769	12,339	12,929
OTHER				97,330	140,160			707	853
								11,024	11,883

1/ PRELIMINARY

2/ REEXPORTS OF 12,599,000 LBS. VALUED AT \$6,173,000 TO FRANCE IN JANUARY 1975 ERRONEOUSLY INCLUDED IN DOMESTIC EXPORT STATISTICS.

TABLE 41. U.S. AGRICULTURAL EXPORTS TO EC (9)

QUANTITY AND VALUE BY COMMODITY

COMMODITY	UNIT	JULY-FEBRUARY				FEBRUARY			
		QUANTITY		VALUE		QUANTITY		VALUE	
		74/75 THOU.	75/76 1/ THOU.	74/75 1,000 DOL.	75/76 1/ 1,000 DOL.	1975 THOU.	1976 1/ THOU.	1975 1,000 DOL.	1976 1/ 1,000 DOL.
VARIABLE-LEVY COMMODITIES 2/									
FEED GRAINS:									
CORN	MT	8,018	8,933	1,153,357	1,090,710	1,662	919	238,987	107,320
GRAIN SORGHUMS	MT	7,529	7,715	1,095,326	953,284	1,608	863	231,087	100,749
BARLEY	MT	443	1,085	52,222	121,442	36	53	5,393	6,272
OATS	MT	19	74	2,620	8,715	18	3	2,436	299
CORN BY-PRODUCTS:	MT	27	60	3,188	7,229	0	0	70	0
RICE	MT	8	50	1,077	6,206	0	7	12	935
RYE GRAIN	MT	86	142	36,826	45,131	10	41	4,198	11,209
WHEAT GRAIN	MT	30	8	3,809	944	0	0	0	0
WHEAT FLOUR	MT	887	2,206	182,039	370,731	96	86	21,044	14,183
BEEF AND VEAL, EX VARIETY MEATS	LB	3	2	666	375	0	0	42	47
PORK, EX VARIETY MEATS	LB	1,455	1,853	1,637	2,450	264	498	361	737
LARD 3/	LB	617	580	376	529	89	74	58	60
DAIRY PRODUCTS	---	22,663	8,686	5,838	1,734	3,828	4,871	785	929
POULTRY AND EGGS	---	---	---	6/ 7,812	194	---	---	112	16
LIVE POULTRY	---	---	---	13,324	25,696	---	---	1,183	4,322
BROILERS AND FRYERS	LB	---	---	860	946	---	---	63	55
STEWING CHICKENS	LB	480	2,474	255	1,344	132	735	75	363
TURKEYS	LB	0	106	0	52	0	0	0	0
OTHER FRESH POULTRY	LB	14,595	28,925	9,632	21,325	1,844	4,347	933	3,443
EGGS	LB	25	40	40	36	1	0	1	1
OTHER	---	---	---	2,538	1,993	---	---	110	460
TOTAL: VARIABLE-LEVY ITEMS	---	---	---	1,423,128	1,568,488	---	---	268,827	141,267
NONVARIABLE-LEVY COMMODITIES:									
CANNED POULTRY 4/	LB	377	194	256	333	5	6	5	14
COTTON, EX LINTERS	RBA	235	65	72,944	16,910	34	10	9,463	3,030
FRUITS AND PREPARATIONS	---	---	---	72,607	98,576	---	---	8,934	10,032
FRESH FRUITS	---	---	---	24,999	33,383	23,390	26,021	2,725	2,989
CITRUS	LB	217,606	280,101	20,027	27,885	18,579	23,216	1,880	2,390
ORANGES AND TANGERINES	LB	195,200	255,650	5,879	9,871	246	1,651	30	163
LEMON AND LINES	LB	60,414	105,294	8,636	6,509	5,516	4,806	568	459
GRAPEFRUITS	LB	83,558	48,993	5,474	11,532	12,815	16,723	1,282	1,762
OTHER:	LB	50,864	101,210	37	22	0	36	0	6
APPLES	LB	364	160	1,559	1,083	3,200	1,692	506	273
GRAPES	LB	10,058	7,138	1,009	2,011	285	677	73	191
OTHER	LB	4,224	7,550	2,404	2,404	1,327	437	266	135
DRIED FRUITS	LB	8,123	9,755	19,936	33,723	4,002	10,865	1,798	3,654
GRAPES (RASCINS)	LB	48,335	96,832	9,433	8,714	2,338	3,532	1,162	1,288
PRUNES	LB	18,954	21,416	8,864	20,046	1,608	4,589	610	1,485
OTHER	LB	26,041	55,676	1,639	4,124	57	2,744	25	881
FRUIT JUICES	---	---	---	8,702	12,065	1,201	599	2,601	1,678
ORANGE	GAL	4,313	5,481	5,985	7,958	1,002	437	2,199	1,165
GRAPEFRUIT	GAL	3,056	3,725	901	1,412	96	50	163	27
OTHER	GAL	522	774	1,816	2,695	103	112	238	415
CANNED FRUITS 5/	---	---	---	14,270	16,512	4,849	5,107	1,360	1,413
PEACHES	LB	55,961	61,668	2,784	3,641	1,341	1,981	347	477
FRUIT COCKTAIL	LB	11,438	16,495	2,396	1,765	1,848	1,018	575	253
PINEAPPLES	LB	8,402	6,061	5,021	5,501	839	1,750	236	568
OTHER	LB	23,171	17,955	4,068	5,605	622	356	201	115
OTHER FRUITS	---	---	---	4,699	2,894	---	---	451	297

CONTINUED--

TABLE 41. U.S. AGRICULTURAL EXPORTS TO EC (9)

QUANTITY AND VALUE BY COMMODITY--CONTINUED

COMMODITY	UNIT	JULY-FEBRUARY				FEBRUARY			
		QUANTITY		VALUE		QUANTITY		VALUE	
		74/75 THOU.	75/76 1/ THOU.	74/75 1,000 DOL.	75/76 1/ 1,000 DOL.	1975 THOU.	1976 1/ THOU.	1975 1,000 DOL.	1976 1/ 1,000 DOL.
NONVARIABLE-LEVY COMMODITIES--CONT:									
VEGETABLES AND PREPARATIONS									
PULSE									
DRIED BEANS	LB	168,309	112,281	61,893	55,394	---	---	8,309	9,252
DRIED PEAS	LB	102,605	73,726	49,848	21,313	23,760	9,315	5,180	2,332
FRESH VEGETABLES	LB	65,703	38,555	25,918	15,781	15,601	5,907	3,720	1,740
CANNED VEGETABLES	LB	10,113	25,209	14,930	6,232	8,160	3,408	1,460	592
ASPARAGUS	LB	14,460	19,041	1,534	3,645	3,556	11,686	543	1,461
OTHER	LB	1,395	933	460	396	2,653	1,847	922	631
HOPS	LB	13,066	18,108	3,757	6,180	214	89	65	38
OTHER VEGETABLES & PREPARATIONS	LB	1,360	1,395	1,125	1,262	2,438	1,758	857	594
HIDES AND SKINS									
CATTLE HIDES, WHOLE	NO	903	1,125	14,149	22,598	---	---	1,580	4,827
CALF AND KIP SKINS	NO	314	285	58,990	72,211	---	---	13,524	23,559
OTHER	---	---	---	1,750	1,276	207	297	2,337	4,201
OILSEEDS AND PRODUCTS									
OIL CAKE AND MEAL	MT	2,148	1,957	45,041	56,790	---	---	11,060	19,174
SOYBEAN	MT	2,051	1,857	1,499,361	1,411,566	---	---	152,200	176,753
OTHER	MT	97	100	365,839	320,828	218	250	39,528	40,633
SOYBEANS	MT	3,480	4,842	347,374	306,222	213	246	39,440	40,830
FLAXSEED	MT	1	14	18,465	14,685	5	4	1,128	603
OTHER	MT	---	---	1,056,620	1,046,476	---	---	105,258	131,365
VEGETABLE OILS	LB	187,019	120,117	976,282	974,491	348	670	97,406	126,064
COTTONSEED	LB	11,353	30,590	80,055	68,246	0	0	0	0
SOYBEAN	LB	9,425	18	74,532	38,889	20,065	12,449	7,852	5,301
LINSEED	LB	73,659	23,319	4,138	9,209	5,367	1,323	2,147	321
OTHER	LB	87,582	66,190	4,117	7	28	0	12	0
TALLOW, INEDIBLE	LB	330,314	150,410	35,400	5,939	3,770	2,215	1,715	522
TOBACCO, UNMANUFACTURED	LB	198,389	186,937	30,876	23,734	10,900	8,910	3,331	3,169
VARIETY MEATS, FRESH OR FROZEN 4/	LB	150,313	133,017	56,285	24,470	39,723	47,053	5,767	7,529
NUTS AND PREPARATIONS	---	---	---	262,295	270,340	18,850	20,249	27,884	28,155
CORN GLUTEN FEED	MT	451	742	54,405	54,405	22,427	19,982	7,532	8,493
FOOD FOR RELIEF AND CHARITY	---	---	---	65,031	69,031	---	---	8,999	7,261
OTHER	---	---	---	50,267	69,832	81	78	9,316	9,412
TOTAL NONVARIABLE-LEVY ITEMS	---	---	---	99	39	---	---	8	0
TOTAL	---	---	---	149,310	173,562	---	---	20,908	25,250
	---	---	---	2,405,732	2,316,670	---	---	272,848	308,740
	---	---	---	3,828,860	3,885,158	---	---	541,676	450,007

1/ PRELIMINARY. 2/ GRAINS, POULTRY, AND PORK WERE SUBJECT TO VARIABLE LEVIES BEGINNING ON JULY 30, 1962; RICE, ON SEPT. 1, 1964; AND BEEF AND DAIRY PRODUCTS, ON NOV. 1, 1964. 3/ LARD FOR FOOD IS A VARIABLE-LEVY COMMODITY, WHILE LARD FOR INDUSTRIAL USE IS BOUND IN THE GENERAL AGREEMENT ON TARIFFS AND TRADE (GATT) AT 3 PERCENT AD VALOREM. U.S. LARD IS FOR FOOD USE. 4/ ALTHOUGH CANNED POULTRY AND PORK VARIETY MEATS ARE SUBJECT TO VARIABLE LEVIES, THESE CANNOT EXCEED THE AMOUNT OF IMPORT DUTIES BOUND IN GATT. 5/ VARIABLE LEVY ON SUGAR-ADDED CONTENT. 6/ REEXPORTS OF NONFAT DRY MILK ERRONEOUSLY REPORTED AS DOMESTIC EXPORTS IN DECEMBER 1974 AND JANUARY 1975.

TABLE 42.--U.S. AGRICULTURAL EXPORTS: QUANTITY AND VALUE BY COMMODITY AND COUNTRY

COMMODITY AND COUNTRY	UNIT	JULY-FEBRUARY				FEBRUARY			
		QUANTITY		VALUE		QUANTITY		VALUE	
		74/75	75/76 1/	74/75	75/76 1/	1975	1976 1/	1975	1976 1/
		1,000 DOL.		1,000 DOL.				1,000 DOL.	
CATTLE, LIVE	MNO	146	120	69,905	50,746	15	13	5,539	6,981
CANADA		79	29	32,728	11,899	10	6	3,065	2,510
MEXICO		54	77	19,413	23,213	5	6	1,310	3,306
VENEZUELA		0	1	298	1,435	0	0	0	176
ARGENTINA		1	0	2,584	130	0	0	414	0
IRAN		0	4	378	3,517	0	0	0	0
KOREA, REPUBLIC OF		2	1	1,566	408	0	0	0	0
REP. SOUTH AFRICA		3	1	4,606	1,406	0	0	32	0
OTHER:		8	8	8,133	7,839	0	1	717	989
MILK & CREAM, CONDENSED OR EVAPORATED	MLB	28,645	36,212	6,917	9,812	4,545	4,196	1,103	1,202
MEXICO		25,694	33,452	6,000	8,853	4,013	3,890	950	1,076
BAHAMAS		516	386	163	112	66	23	20	7
TRUST TERR PAC IS		754	495	252	154	135	0	46	0
GUINEA		723	237	154	126	222	65	56	37
OTHER:		959	1,643	348	567	110	218	32	87
MILK, NONFAT DRY	MLB	19,614	14,818	9,631	7,840	481	491	222	255
CANADA		739	653	183	187	61	158	20	44
MEXICO		239	751	123	200	5	94	5	41
UNITED KINGDOM		1,177	0	568	0	0	0	0	0
NETHERLANDS		1,125	0	549	0	0	0	0	0
FRANCE		2/12,599	0	2/6,173	0	0	0	0	0
UNITED ARAB EMIRATES		21	272	7	160	0	0	0	0
PHILIPPINES		169	232	186	242	20	0	0	0
ALGERIA		0	5,488	0	3,189	0	0	22	0
EGYPT		0	1,346	0	780	0	0	0	0
SUDAN		20	3,186	12	1,935	0	0	0	0
OTHER:		3,524	2,089	1,831	1,147	391	230	176	169
LARD AND OTHER RENDERED PIG FAT	MLB	85,595	65,652	22,607	16,204	11,566	11,797	2,781	2,374
CANADA		20,921	18,279	5,782	3,979	2,809	2,326	741	405
MEXICO		34,610	36,759	8,669	9,752	4,461	4,339	1,017	937
BELIZE		1,162	1,067	490	464	407	196	211	80
COLOMBIA		4,718	7	1,211	2	27	0	15	0
UNITED KINGDOM		22,639	8,686	5,827	1,734	3,813	4,871	778	929
OTHER:		1,544	853	628	254	48	65	19	22
TALLOW, INEDIBLE	MLB	1,540,309	1,079,082	283,864	187,288	180,877	143,960	27,747	24,571
MEXICO		40,627	65,277	8,633	8,061	9,248	8,033	1,808	1,015
COLOMBIA		40,026	33,159	6,964	5,282	4,098	4,629	559	756
BRAZIL		32,520	67,288	6,552	11,416	5,946	0	832	0
UNITED KINGDOM		71,140	31,508	12,202	5,204	14,221	12,149	2,232	1,896
NETHERLANDS		121,903	36,993	19,568	6,187	5,511	5,795	760	913
FED. REP. OF GERMANY		39,761	40,333	7,111	6,432	11,751	15,426	1,687	2,506
SPAIN		79,647	49,677	12,423	7,797	10,388	6,921	1,385	1,133

CONTINUED--

TABLE 42.--U.S. AGRICULTURAL EXPORTS: QUANTITY AND VALUE BY COMMODITY AND COUNTRY--CONTINUED

COMMODITY AND COUNTRY	UNIT	JULY-FEBRUARY				FEBRUARY			
		QUANTITY		VALUE		QUANTITY		VALUE	
		74/75	75/76 1/	74/75	75/76 1/	1975	1976 1/	1975	1976 1/
		1,000 OOL.	1,000 DOL.			1,000 OOL.	1,000 DOL.		
ITALY		65,257	22,443	11,198	3,602	6,246	575	844	96
IRAN		49,770	14,399	9,237	2,468	2,200	440	259	88
INDIA		36,868	0	7,901	0	0	0	0	0
PAKISTAN		33,511	51,796	5,857	9,182	3,063	1,202	587	184
KOREA, REPUBLIC OF		153,333	99,407	26,847	16,799	18,969	864	2,529	139
JAPAN		183,209	72,939	35,325	11,928	12,390	3,243	2,069	567
ALGERIA		27,109	37,753	4,808	6,215	6,614	13,840	900	2,146
EGYPT		154,788	172,506	32,298	34,518	12,452	19,574	2,275	3,712
NIGERIA		13,219	37,021	2,350	5,930	3,627	1,362	480	227
OTHER		397,619	266,583	74,690	46,867	54,144	52,013	8,540	9,195
BEEF AND VEAL, EXCEPT OFFALS	MLB								
CANADA		24,822	39,370	33,774	61,104	3,541	6,257	4,892	8,886
BERMUDA		8,322	5,530	10,991	8,275	1,301	2,085	2,065	2,666
BAHAMAS		783	723	1,496	1,565	63	86	118	170
JAMAICA		4,360	3,588	5,512	5,121	519	467	668	635
NETHERLANDS, ANTILLES		999	515	1,339	754	153	0	203	0
SWITZERLAND		693	698	999	1,220	123	112	184	170
HONG KONG		360	498	973	1,396	60	90	124	176
JAPAN		464	812	747	1,349	70	204	77	343
OTHER		3,075	19,915	4,208	30,674	381	1,634	377	2,337
		5,767	7,090	7,509	10,330	869	1,579	1,076	2,389
PORK, EXCEPT OFFALS	MLB								
CANADA		84,139	159,892	61,436	152,868	9,875	25,218	7,230	23,291
BAHAMAS		49,329	56,798	36,173	51,736	7,306	9,392	5,589	8,167
JAPAN		3,218	2,744	2,585	2,964	341	295	285	289
OTHER		18,250	86,848	14,150	87,316	611	13,844	423	13,731
		13,342	13,502	8,527	10,953	1,618	1,667	933	1,104
OFFALS, EDIBLE, VARIETY MEATS	MLB								
MEXICO		216,406	195,273	75,287	79,555	29,971	27,345	9,955	11,462
PERU		37,082	26,742	8,281	7,214	3,192	3,036	759	899
UNITED KINGDOM		7,065	1,872	1,839	508	1,790	0	419	0
NETHERLANDS		31,050	36,662	11,690	13,587	4,123	4,865	1,384	1,897
BELGIUM-LUXEMBOURG		30,799	19,704	10,345	7,253	5,713	3,552	1,671	1,354
FRANCE		17,396	11,896	6,779	4,923	1,919	1,213	686	503
ISRAEL		66,924	50,879	24,953	27,512	10,280	10,128	3,609	4,690
JAPAN		3,906	6,815	2,150	3,887	514	638	262	338
OTHER		3,053	12,401	2,152	8,627	433	1,711	453	1,078
		21,133	18,302	7,109	6,046	2,007	2,202	712	703
BREEDING CHICKS	HND								
CANADA		6,833	5,793	9,269	9,774	848	796	1,196	1,290
MEXICO		900	1,318	785	1,032	137	221	76	115
VENEZUELA		241	154	765	543	14	34	49	124
BRAZIL		168	188	374	448	9	10	20	22
SPAIN		197	188	921	810	64	31	317	74
IRAN		117	233	321	564	3	61	2	215
THAILAND		23	146	80	503	0	29	0	39
		273	211	447	340	11	15	15	42

-93-

CONTINUED--

TABLE 42.--U.S. AGRICULTURAL EXPORTS: QUANTITY AND VALUE BY COMMODITY AND COUNTRY--CONTINUED

COMMODITY AND COUNTRY	UNIT	JULY-FEBRUARY				FEBRUARY			
		QUANTITY		VALUE		QUANTITY		VALUE	
		74/75	75/76 1/	74/75	75/76 1/	1975	1976 1/	1975	1976 1/
		1,000 DOL.		1,000 DOL.		1,000 DOL.		1,000 DOL.	
PHILIPPINES		156	219	242	419	52	34		
REP. OF CHINA (TAIWAN)		265	383	305	436	34	65	48	91
JAPAN		1,048	918	1,719	1,390	134	148	36	100
OTHER		3,445	1,834	3,510	3,250	392	150	299	231
POULTRY MEAT, CHICKENS, FRESH, FROZEN	MLB							333	230
CANADA		76,896	109,965	26,999	45,329	10,177	15,080	3,230	6,513
MEXICO		3,716	9,493	1,672	4,842	238	2,529	117	1,164
BERMUDA		4,471	7,503	1,578	2,833	558	939	197	333
JAMAICA 3/		1,643	1,567	1,168	1,140	150	161	104	131
JAMAICA		0	5,591	0	947	0	1,977	0	404
LEEWARD-WINDWARD IS		15,559	13,334	2,770	2,206	3,202	0	490	0
BARBADOS		5,875	5,585	1,549	1,264	954	440	226	155
NETHERLANDS ANTILLES		3,171	2,541	591	373	366	862	73	149
LEBANDN		4,254	6,577	1,979	2,301	546	524	249	246
KUWAIT		2,543	7	1,211	12	0	0	0	0
SAUDI ARABIA		1,112	2,09	622	191	41	22	29	15
SINGAPORE		255	1,616	213	916	89	338	79	310
HONG KONG		5,404	5,344	2,177	2,735	1,138	700	491	397
JAPAN		13,775	14,115	4,485	6,066	1,454	1,973	514	690
FR PACIFIC ISLANDS		10,638	26,815	4,902	13,380	657	2,381	304	1,211
CANARY ISLANDS		822	2,137	453	1,291	113	243	66	141
OTHER		395	1,962	138	919	48	521	17	279
		3,260	7,478	1,491	3,712	613	1,447	273	686
POULTRY MEAT, TURKEYS, FRESH, FROZEN	MLB								
CANADA		22,395	41,847	13,619	29,119	2,551	5,993	1,253	4,366
BAHAMAS		1,285	4,681	651	2,612	165	933	77	535
UNITED KINGDOM		604	692	328	398	67	49	24	16
FED. REP. OF GERMANY		1,680	5,062	2,106	5,029	123	319	149	213
SWITZERLAND		11,379	20,163	6,721	13,629	1,158	2,985	553	2,397
ITALY		628	853	337	635	68	93	34	71
HONG KONG		863	2,869	454	1,957	380	818	153	620
OTHER		1,192	1,343	523	736	137	136	56	54
		4,765	6,184	2,499	4,122	453	658	206	460
CATTLE HIDES, WHOLE	MNO								
CANADA		13,005	13,905	172,702	187,751	1,778	1,633	19,169	24,751
MEXICO		467	555	6,077	7,901	57	81	575	1,101
FRANCE		1,543	1,480	18,340	17,609	125	123	1,206	1,814
CZECHOSLOVAKIA		315	234	4,422	3,499	61	63	707	1,054
HUNGARY		457	490	5,134	5,116	89	67	884	846
POLAND		242	124	3,462	960	13	27	118	229
USSR		614	452	7,207	4,730	97	38	839	392
SPAIN		277	218	4,711	1,748	0	0	0	0
ITALY		591	494	7,278	6,409	161	41	1,441	408
ROMANIA		229	412	3,547	9,096	85	104	1,111	1,447
KOREA, REPUBLIC OF		1,032	1,071	12,207	9,520	0	0	0	1,192
REP. OF CHINA (TAIWAN)		1,037	1,561	15,413	27,281	181	132	2,312	2,627
		360	471	5,000	6,486	52	56	617	963

CONTINUED--

TABLE 42.--U.S. AGRICULTURAL EXPORTS: QUANTITY AND VALUE BY COMMODITY AND COUNTRY--CONTINUED

COMMODITY AND COUNTRY	UNIT	JULY-FEBRUARY				FEBRUARY			
		QUANTITY		VALUE		QUANTITY		VALUE	
		74/75	75/76 1/	74/75	75/76 1/	1975	1976 1/	1975	1976 1/
		1,000 DOL.		1,000 DOL.		1,000 DOL.		1,000 DOL.	
JAPAN		4,463	4,954	62,183	76,199	627	591	7,087	9,936
OTHER		1,378	1,387	17,724	15,216	229	207	2,272	2,663
COTTON, RAW EXCLUDING LINTERS	MRBA	2,344	1,933	656,779	507,108	380	141	100,376	39,374
CANADA		123	80	31,836	18,493	17	8	4,033	2,111
FRANCE		48	15	15,038	3,998	7	2	1,950	631
SWITZERLAND		49	9	15,011	2,572	4	0	1,351	36
PORTUGAL		39	3	13,378	753	10	0	3,165	110
ITALY		65	31	20,286	7,755	11	6	2,912	1,551
BAHGLADESH		65	30	19,178	6,736	26	0	4,989	0
THAILAND		62	41	16,110	9,119	8	4	1,741	923
INDONESIA		48	174	16,449	43,449	7	3	2,277	759
PHILIPPINES		66	95	19,141	26,473	6	2	1,994	651
PEOPLES REP OF CHINA		168	8	46,932	2,365	35	0	11,017	0
KOREA, REPUBLIC OF		353	642	101,646	187,178	80	50	27,756	14,959
HONG KONG		58	30	14,738	6,173	0	2	38	415
REP. OF CHINA (TAIWAN)		130	346	28,202	79,522	25	15	4,638	3,164
JAPAN		626	323	166,160	85,310	67	41	18,147	11,667
OTHER		442	107	132,675	27,564	78	8	21,369	2,397
FRUIT COCKTAIL, CANNED	MLB	53,762	52,500	15,291	15,090	8,080	7,172	2,341	2,091
CANADA		28,810	27,483	8,137	7,952	3,324	3,551	917	1,034
SWEDEN		2,499	2,865	729	742	87	568	25	148
NORWAY		1,144	1,150	329	319	334	149	91	41
UNITED KINGDOM		3,081	1,432	849	495	422	11	133	5
NETHERLANDS		798	1,516	212	413	494	513	127	127
BELGIUM-LUXEMBOURG		3,361	1,256	1,057	389	871	70	297	20
FED. REP. OF GERMANY		961	1,243	216	311	25	366	9	86
AUSTRIA		977	1,599	286	428	91	68	25	17
SWITZERLAND		4,359	4,784	1,241	1,263	1,360	186	404	56
HONG KONG		1,007	1,149	287	330	76	169	28	48
JAPAN		615	1,610	135	523	46	931	13	322
OTHER		6,170	6,405	1,762	1,905	957	590	281	186
PEACHES, CANNED	MLB	72,060	53,787	17,580	15,422	7,785	8,743	1,808	2,162
CANADA		44,060	32,584	10,487	8,268	4,221	4,249	493	1,000
SWEDEN		2,413	2,877	708	743	19	712	7	178
FINLAND		1,016	1,442	263	363	176	272	47	86
NETHERLANDS		1,736	2,655	409	577	103	33	25	10
BELGIUM-LUXEMBOURG		3,698	1,999	1,002	550	876	625	240	154
FED. REP. OF GERMANY		4,999	9,036	1,133	1,889	244	1,173	53	274
AUSTRIA		2,618	1,340	635	294	463	189	113	25
SWITZERLAND		5,210	356	1,270	94	872	26	221	8
JAPAN		722	2,923	219	753	1	465	1	154
OTHER		5,588	8,574	1,454	2,131	809	1,040	207	272
PRUNES, DRIED	MLB	53,837	102,053	21,532	34,541	4,120	7,983	1,644	2,790
CANADA		5,357	6,254	2,447	2,256	947	1,134	388	407

CONTINUED--

TABLE 42.--U.S. AGRICULTURAL EXPORTS: QUANTITY AND VALUE BY COMMODITY AND COUNTRY--CONTINUED

COMMODITY AND COUNTRY	UNIT	JULY-FEBRUARY				FEBRUARY			
		QUANTITY		VALUE		QUANTITY		VALUE	
		74/75	75/76 1/	74/75	75/76 1/	1975	1976 1/	1975	1976 1/
		1,000 DOL.	1,000 DOL.			1,000 DOL.	1,000 DOL.		
MEXICO		688	2,977	198	723	18	30	8	12
VENEZUELA		1,940	1,583	948	657	43	119	20	52
SWEDEN		3,600	4,244	1,775	1,828	472	424	210	191
NORWAY		1,374	2,800	643	1,040	93	280	29	109
FINLAND		4,297	6,738	1,921	2,752	65	346	28	130
DENMARK		3,268	4,081	1,340	1,413	290	254	96	89
UNITED KINGDOM		3,221	6,410	1,320	2,064	187	711	69	206
NETHERLANDS		1,555	2,189	589	740	151	262	56	93
BELGIUM-LUXEMBOURG		2,041	2,441	836	915	223	169	85	61
FRANCE		1,900	30,521	722	10,016	27	1,343	12	494
FED. REP. OF GERMANY		5,071	5,175	1,810	1,797	533	667	227	265
POLAND		2,405	1,050	822	354	0	127	0	41
SPAIN		1,034	2,056	455	787	126	11	51	4
ITALY		8,758	14,637	2,174	3,879	159	1,159	55	311
JAPAN		1,040	1,301	443	462	133	178	49	56
OTHER		7,089	7,597	3,091	2,900	653	767	263	310
GRAPES, DRIED (RAISINS)	MLB	70,786	96,608	34,803	38,434	6,556	15,446	3,163	5,110
CANADA		10,746	13,130	5,742	6,417	343	1,241	162	574
VENEZUELA		778	2,021	464	1,230	108	61	72	42
BRAZIL		1,308	789	804	476	0	38	0	29
SWEDEN		4,829	5,004	2,753	2,579	362	749	213	261
NORWAY		2,194	3,620	1,272	1,690	222	765	128	318
FINLAND		3,720	4,739	2,065	2,187	491	428	257	169
DENMARK		2,581	3,805	1,435	1,769	413	344	232	138
UNITED KINGDOM		7,927	8,239	3,856	2,945	264	1,295	128	347
NETHERLANDS		1,969	3,169	1,034	1,620	282	869	158	454
FED. REP. OF GERMANY		4,344	3,406	2,032	1,130	1,036	628	462	183
JAPAN		20,871	33,938	8,314	10,107	1,696	6,905	668	1,747
NEW ZEALAND		1,396	1,928	1,011	1,197	131	256	89	139
OTHER		8,123	11,922	4,021	5,088	1,208	1,866	593	709
GRAPEFRUITS, FRESH	MLB	235,056	282,770	25,866	30,266	77,082	54,202	7,486	5,231
CANADA		69,185	83,206	6,373	7,607	12,319	15,659	1,096	1,278
UNITED KINGDOM		4,202	9,236	414	1,069	625	1,599	68	193
NETHERLANDS		17,474	37,685	1,900	4,378	5,309	5,214	546	527
FRANCE		25,881	41,460	2,902	4,792	5,833	7,339	600	763
FED. REP. OF GERMANY		2,437	10,602	197	1,019	431	2,039	36	205
JAPAN		109,958	94,218	13,446	10,631	51,226	21,233	5,026	2,134
OTHER		5,920	6,364	633	772	1,339	1,120	114	132
GRAPES, FRESH	MLB	226,342	240,057	44,206	48,207	4,656	6,241	1,153	1,831
CANADA		183,280	185,729	32,714	32,787	3,543	3,070	835	808
VENEZUELA		3,373	1,676	1,147	865	0	0	0	0
UNITED KINGDOM		2,724	4,214	628	1,201	96	515	24	146
SINGAPORE		4,813	6,362	1,220	1,632	0	86	0	22
INDONESIA		1,855	3,820	482	1,065	0	107	0	32

CONTINUED--

USDA/FATUS -
APR 76

FATUS/FOREIGN AGRICULTURAL TRADE OF THE UNITED STATES, 1976 APRIL. Washington, DC:
Economic Research Service.

(NAL Call No. A286:9/Ag8)

2 0 OF 2

USDA

FATUS-APR

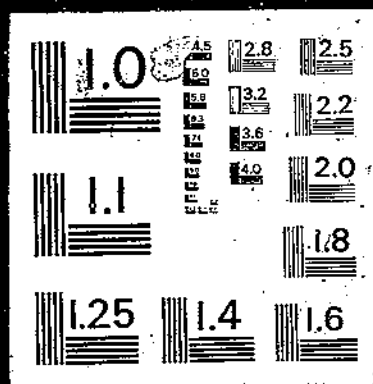

76

TABLE 42.--U.S. AGRICULTURAL EXPORTS: QUANTITY AND VALUE BY COMMODITY AND COUNTRY--CONTINUED

COMMODITY AND COUNTRY	UNIT	JULY-FEBRUARY				FEBRUARY			
		QUANTITY		VALUE		QUANTITY		VALUE	
		74/75	75/76 1/	74/75	75/76 1/	1975	1976 1/	1975	1976 1/
		1,000 DOL.		1,000 DOL.		1,000 DOL.		1,000 DOL.	
HONG KONG		15,942	12,746	4,465	4,195	350	365	97	143
JAPAN		1,437	4,073	529	1,392	145	743	72	270
OTHER		12,948	21,497	3,020	5,270	522	1,356	125	410
LEMONS AND LIMES, FRESH	MLB	286,925	203,317	41,656	46,013	25,695	20,516	3,753	4,171
CANADA		26,944	26,755	4,376	5,068	2,805	2,561	378	410
NETHERLANDS:		30,272	12,107	3,056	1,778	2,784	1,180	280	119
FRANCE:		39,036	17,416	3,963	2,109	2,580	3,280	265	306
FED. REP. OF GERMANY		9,021	15,285	988	2,174	0	0	0	0
POLAND		13,047	11,376	1,152	1,174	0	0	0	0
HONG KONG		4,009	3,754	649	948	475	557	64	127
JAPAN		141,597	101,393	25,007	30,788	16,422	11,663	2,692	3,057
OTHER:		23,000	14,232	2,464	1,974	710	1,274	74	152
ORANGES, TANGERINES, CLEMENTINES, FRESH	MLB	462,293	540,352	51,893	63,686	66,886	62,289	7,753	7,359
CANADA		206,875	220,778	24,559	26,869	44,410	37,591	4,969	4,160
UNITED KINGDOM:		12,888	16,096	1,201	1,581	60	0	7	0
NETHERLANDS:		23,100	51,266	2,406	4,776	186	1,499	24	148
FRANCE:		13,480	15,416	1,230	1,609	0	38	0	4
FED. REP. OF GERMANY		9,373	19,525	898	1,535	0	76	0	7
GERMAN DEM. REPUBLIC		18,293	10,125	1,052	645	0	0	0	0
IRAN		14,953	0	1,558	0	0	0	0	0
SINGAPORE		4,066	16,746	475	1,892	366	1,963	41	221
HONG KONG		110,048	132,829	12,685	16,759	11,936	15,048	1,375	2,018
JAPAN:		26,084	28,919	3,400	4,887	5,826	2,735	891	412
NEW ZEALAND		10,636	11,427	1,147	1,265	3,137	2,321	333	249
OTHER		12,497	17,224	1,283	1,868	944	1,018	112	139
GRAPEFRUIT JUICE:	MGAL	3,617	4,011	5,988	7,265	412	535	775	1,020
CANADA		2,601	2,585	3,989	4,210	252	376	445	626
FRANCE:		217	333	298	466	52	14	67	27
FED. REP. OF GERMANY		297	305	340	531	25	31	31	49
JAPAN:		71	98	240	374	5	18	29	67
OTHER:		522	689	1,121	1,684	78	96	202	250
ORANGE JUICE:	MGAL	14,351	16,045	35,779	44,479	2,422	2,133	6,093	6,082
CANADA		7,610	8,573	19,848	24,879	888	1,227	2,376	3,375
SWEDEN		1,466	1,366	3,667	4,692	141	163	441	574
NETHERLANDS:		854	656	1,963	1,732	588	69	1,387	211
FED. REP. OF GERMANY		760	1,177	1,331	2,549	131	205	248	559
OTHER:		3,661	4,273	8,970	10,621	673	469	1,643	1,363
ALMONDS, SHELLD BASIS	MLB	74,910	76,019	80,121	70,781	14,305	11,296	14,007	10,362
SWEDEN		4,766	4,495	5,025	4,215	533	198	509	183
UNITED KINGDOM:		4,833	4,290	5,597	4,148	761	603	775	545
FRANCE:		4,090	4,922	4,465	4,455	1,455	1,040	1,442	943
FED. REP. OF GERMANY		30,418	26,147	33,211	24,205	3,851	3,611	3,866	3,285

CONTINUED--

TABLE 42.--U.S. AGRICULTURAL EXPORTS: QUANTITY AND VALUE BY COMMODITY AND COUNTRY--CONTINUED

COMMODITY AND COUNTRY	UNIT	JULY-FEBRUARY				FEBRUARY				
		QUANTITY		VALUE		QUANTITY		VALUE		
		74/75	75/76 1/	74/75	75/76 1/	1975	1976 1/	1975	1976 1/	
		1,000 DOL.		1,000 DOL.		1,000 DOL.		1,000 DOL.		
SWITZERLAND:										
USSR		3,547	2,908	4,088	2,621	728	560	803	590	
JAPAN		5,799	2,860	5,897	2,567	2,673	660	2,593	587	
OTHER		4,370	11,779	3,964	11,857	2,011	2,739	1,630	2,571	
		17,088	18,618	17,874	17,430	2,293	1,786	2,370	1,659	
WALNUTS, NOT SHELLLED BASIS	HLB									
CANADA		57,415	90,651	20,418	35,200	3,655	5,100	1,367	1,813	
BRAZIL		6,928	4,953	2,417	1,629	275	371	79	115	
FRANCE		4,823	2,259	1,768	849	0	0	0	0	
FED. REP. OF GERMANY		1,437	7,007	515	2,696	519	867	184	354	
SPAIN		17,194	20,950	6,051	8,756	226	59	94	35	
ITALY		9,806	22,750	3,574	9,100	992	830	376	310	
OTHER		3,967	8,493	1,313	3,385	636	55	236	22	
		13,260	24,236	4,780	8,815	1,008	2,917	398	977	
FEED GRAINS	MMT									
MEXICO		23,333	29,519	3,291,188	3,588,456	3,722	3,949	533,977	471,988	
UNITED KINGDOM		1,341	1,022	206,615	126,999	229	100	36,852	11,742	
NETHERLANDS		609	665	86,193	78,851	62	72	8,921	8,188	
BELGIUM-LUXEMBOURG		3,408	2,972	463,023	354,817	630	294	86,104	34,290	
FED. REP. OF GERMANY		288	748	39,191	85,834	118	87	15,558	9,984	
POLAND		2,125	2,996	346,289	376,660	393	282	65,954	33,451	
USSR		490	1,408	62,124	168,956	73	276	8,100	34,212	
SPAIN		836	5,079	101,953	631,990	165	1,253	24,485	156,750	
PORTUGAL		1,428	1,522	197,684	183,812	469	168	64,563	18,988	
ITALY		614	712	89,104	84,819	41	76	5,782	8,682	
ROMANIA		1,529	1,511	209,861	189,366	424	183	56,747	21,219	
ISRAEL		539	0	76,992	0	23	0	3,429	0	
KOREA, REPUBLIC OF		641	619	79,089	77,017	94	57	10,578	6,023	
JAPAN		506	334	80,470	38,549	56	61	8,658	7,329	
UNDNTPD CTRY-CAN T/S		5,152	5,214	719,707	626,991	518	669	76,271	79,023	
OTHER		831	856	114,406	93,447	1	0	139	3	
		2,955	3,862	418,540	470,368	424	359	58,856	42,103	
BARLEY	MMT									
MEXICO		651	303	109,431	39,687	75	3	12,865	299	
COLOMBIA		101	30	21,016	5,727	18	0	3,606	0	
FED. REP. OF GERMANY		26	0	4,932	0	0	0	0	0	
POLAND		2	58	184	6,607	0	0	0	0	
ITALY		20	47	2,269	5,707	0	0	0	0	
ROMANIA		18	13	2,436	1,809	18	0	2,436	0	
IRAQ		30	0	4,732	0	0	0	0	0	
IRAQ		0	24	0	3,835	0	0	0	0	
KOREA, REPUBLIC OF		65	18	10,182	2,448	0	0	0	0	
REP. OF CHINA (TAIWAN)		248	0	41,878	0	36	0	6,243	0	
JAPAN		0	66	0	8,217	0	0	0	0	
UNDNTPD CTRY-CAN T/S		84	5	12,734	832	2	0	423	0	
OTHER		58	38	8,952	4,083	1	0	135	0	
		0	4	116	503	0	3	21	299	
CORN, EXCEPT SEED	MMT									
CANADA		18,788	24,292	2,677,260	2,992,839	3,107	3,465	448,597	420,999	
		444	460	59,907	52,287	37	22	4,741	2,268	

continued--

TABLE 42.--U.S. AGRICULTURAL EXPORTS: QUANTITY AND VALUE BY COMMODITY AND COUNTRY--CONTINUED

COMMODITY AND COUNTRY	UNIT	JULY-FEBRUARY				FEBRUARY			
		QUANTITY		VALUE		QUANTITY		VALUE	
		74/75	75/76 1/	74/75 1,000 OOL.	75/76 1/ 1,000 DOL.	1975	1976 1/	1975 1,000 OOL.	1976 1/ 1,000 DOL.
MEXICO		838	740	129,626	94,229	188	97	29,599	11,519
UNITED KINGDOM		590	648	63,921	76,976	62	72	8,021	8,188
NETHERLANDS:		3,118	2,398	430,955	291,086	630	278	86,104	32,318
FED. REP. OF GERMANY		2,061	2,837	338,338	357,627	393	282	65,954	33,451
POLAND		372	1,144	49,055	138,731	0	246	0	30,942
USSR		838	5,032	101,959	626,775	165	1,263	24,485	156,750
SPAIN		1,419	1,476	196,243	179,125	460	123	63,103	14,303
PORTUGAL		527	592	76,543	70,945	41	76	5,782	8,685
ITALY		1,511	1,467	207,409	183,578	406	183	54,302	21,219
ROMANIA		509	0	72,260	0	23	0	3,429	0
JAPAN:		3,435	3,557	484,616	441,618	285	369	44,004	47,707
UNDNTFD CTRY-CAN: T/S		740	804	101,607	87,894	0	0	0	0
OTHER		2,385	3,135	344,827	391,968	413	454	58,173	53,651
GRAIN SORGHUMS, EXCEPT SEED	MMT	3,800	4,777	492,594	538,575	539	479	72,318	50,550
MEXICO		398	242	55,494	25,961	23	2	3,645	213
VENEZUELA		303	249	41,609	25,855	49	0	5,906	0
NORWAY		79	108	10,780	11,832	20	0	3,011	0
NETHERLANDS:		282	567	31,127	63,007	0	14	0	1,672
BELGIUM-LUXENBOURG:		93	423	12,034	46,446	35	39	4,969	4,411
POLAND		98	216	10,800	24,518	73	30	9,100	3,270
PORTUGAL		96	120	12,560	13,873	0	0	0	0
ISRAEL:		495	420	56,802	51,467	94	35	10,578	3,419
INDIA:		2	584	303	68,798	0	14	94	1,596
JAPAN:		1,668	1,651	221,651	184,347	230	299	33,797	31,282
OTHER:		297	196	39,436	22,569	15	45	2,211	4,686
OATS:	MMT	94	147	11,902	17,255	1	2	205	140
MEXICO		4	10	478	1,081	0	2	2	10
PANAMA		2	0	318	77	0	0	34	40
VENEZUELA		2	0	333	18	0	0	0	9
EQUADOR		0	6	0	765	0	0	0	0
PERU		4	3	737	356	0	0	0	0
NETHERLANDS:		8	4	941	425	0	0	0	0
BELGIUM-LUXENBOURG:		3	0	448	0	0	0	0	0
FED. REP. OF GERMANY		16	25	1,800	2,846	0	0	70	0
SWITZERLAND:		16	5	2,026	523	0	0	0	0
USSR		0	46	0	5,216	0	0	0	0
ITALY		0	31	0	3,959	0	0	0	0
JAPAN:		4	1	706	194	0	0	47	34
UNDNTFD CTRY-CAN: T/S		33	14	3,847	1,551	0	0	0	3
OTHER:		2	1	268	247	0	0	48	45
RICE:	MLB	3,042,999	2,204,096	631,778	363,205	564,319	275,405	108,528	40,069
CANADA		86,088	108,801	17,496	18,246	10,260	13,696	1,993	2,231
NETHERLANDS:		32,375	89,807	5,428	12,391	1,639	26,737	297	3,042
FED. REP. OF GERMANY		73,853	102,107	15,110	16,888	6,403	14,496	1,251	2,060

CONTINUED--

TABLE 42.--U.S. AGRICULTURAL EXPORTS: QUANTITY AND VALUE BY COMMODITY AND COUNTRY--CONTINUED

COMMODITY AND COUNTRY	UNIT	JULY-FEBRUARY				FEBRUARY			
		QUANTITY		VALUE		QUANTITY		VALUE	
		74/75	75/76 1/	74/75	75/76 1/	1975	1976 1/	1975	1976 1/
		1,000 DOL.	1,000 DOL.			1,000 DOL.	1,000 DOL.		
USSR		0	82,647	0	11,884	0	56,987	0	7,484
IRAQ		196,542	178,217	39,953	33,378	48,377	0	9,526	0
IRAN		622,865	315,734	144,414	55,978	94,052	62,361	18,840	9,924
KUWAIT		59,976	1,565	13,304	313	75	412	19	107
SAUDI ARABIA		134,904	170,018	33,984	34,313	10,184	18,545	2,328	3,572
BANGLADESH		172,408	407,399	33,727	59,492	66,573	0	12,366	0
SOUTH VIETNAM		109,254	0	22,312	0	3,968	0	723	0
CAMBODIA		360,106	0	68,390	0	103,971	0	19,144	0
INDONESIA		92,635	0	14,553	0	206	0	57	0
KOREA, REPUBLIC OF		588,080	239,967	112,065	31,075	150,027	0	27,399	0
JAPAN		65,768	29,824	14,561	5,914	2,079	519	458	101
REP SOUTH AFRICA		94,956	114,520	22,333	21,942	25,698	2,646	5,254	559
OTHER		393,169	363,490	74,148	61,392	40,808	79,006	8,874	10,930
WHEAT AND PRODUCTS	MTU	739,858	858,541	3,589,200	3,662,638	75,139	73,825	389,391	309,280
MEXICO		30,554	60	147,550	201	643	4	3,477	16
VENEZUELA		11,419	16,179	69,759	70,065	801	1,628	4,447	6,562
PERU		16,206	16,906	76,271	68,072	3,540	2,723	17,248	10,466
BRAZIL		12,288	70,985	50,449	295,341	1,651	9,228	8,232	36,842
NETHERLANDS		11,565	23,171	59,711	108,314	156	585	782	2,769
FED. REP. OF GERMANY		4,169	35,512	25,316	161,606	190	982	1,501	4,497
USSR		23,794	140,266	125,509	585,611	5,652	4,107	31,969	16,664
TURKEY		20,592	0	97,956	0	2,896	0	14,571	0
IRAN		50,907	5,495	256,863	24,506	1,853	1,011	9,902	3,180
INDIA		113,400	114,941	487,661	453,091	10,503	15,928	46,137	67,343
PAKISTAN		18,775	15,883	86,514	61,518	1,412	0	7,348	0
BANGLADESH		18,640	16,808	87,105	62,473	6	0	17	0
PEOPLES REP. OF CHINA		54,961	0	189,180	0	0	0	0	0
KOREA, REPUBLIC OF		47,360	37,129	255,008	150,183	6,554	6,582	35,480	25,360
JAPAN		82,864	79,725	426,198	356,394	9,433	8,416	53,780	41,274
ALGERIA		10,371	19,266	56,579	102,043	606	0	2,340	0
EGYPT		13,696	28,058	68,522	110,290	5,017	5,325	24,690	29,972
UNDNTFD CTRY-CAN T/S		23,310	40,875	132,736	196,945	0	0	0	0
OTHER		175,047	197,481	890,114	867,985	24,226	14,307	127,425	64,334
WHEAT	MTU	713,985	836,801	3,457,224	3,585,143	71,904	72,517	371,642	303,162
MEXICO		30,513	25	147,445	81	640	0	3,463	0
VENEZUELA		11,409	16,169	69,643	77,479	800	1,626	4,430	6,533
PERU		16,089	16,637	75,715	66,811	3,523	2,717	17,147	10,435
BRAZIL		11,924	70,927	48,635	295,075	1,604	9,210	7,985	36,723
NETHERLANDS		11,394	23,097	59,066	107,943	149	575	739	2,723
FED. REP. OF GERMANY		4,167	35,511	25,304	161,596	190	982	1,501	4,497
USSR		23,794	140,266	125,509	585,611	5,652	4,107	31,969	16,664
TURKEY		20,287	0	96,098	0	2,843	0	14,252	0
IRAQ		14,838	1,584	70,727	7,631	0	0	0	0
IRAN		50,904	5,495	256,848	24,503	1,852	1,010	9,900	3,176
INDIA		109,528	109,921	466,894	428,497	9,545	15,928	41,047	67,341

CONTINUED--

TABLE 42.--U.S. AGRICULTURAL EXPORTS: QUANTITY AND VALUE BY COMMODITY AND COUNTRY--CONTINUED

COMMODITY AND COUNTRY	UNIT	JULY-FEBRUARY				FEBRUARY			
		QUANTITY		VALUE		QUANTITY		VALUE	
		74/75	75/76 1/	74/75	75/76 1/	1975	1976 1/	1975	1976 1/
		1,000 DOL.		1,000 DOL.		1,000 DOL.		1,000 DOL.	
PAKISTAN		18,775	15,683	86,514	61,514	1,412	0	7,348	0
BANGLADESH		18,609	16,761	83,957	62,270	0	0	0	0
PEOPLES REP OF CHINA		54,961	0	189,180	0	0	0	0	0
KOREA, REPUBLIC OF		46,545	37,080	251,005	149,918	6,531	6,582	35,348	25,360
JAPAN		82,860	79,721	426,127	356,310	9,432	8,415	53,762	41,261
ALGERIA		9,955	19,266	54,593	102,043	605	0	2,340	0
EGYPT		13,222	24,651	66,016	98,009	4,859	8,302	23,830	29,886
UNONTFD CTRY-CAN T/S		23,310	40,375	132,736	196,945	0	0	0	0
OTHER		140,899	183,133	722,213	802,508	22,264	13,063	118,590	58,564
WHEAT FLOUR									
JAMAICA	MBU	19,653	15,338	97,834	65,022	2,091	1,210	11,413	5,462
HAITI		1,065	509	5,133	2,452	115	0	603	0
BOLIVIA		20	280	97	1,444	9	9	46	34
CHILE		1,202	99	5,532	476	9	0	57	0
SAUDI ARABIA		376	334	1,613	1,979	59	0	306	0
SRI LANKA (CEYLON)		8,015	5,404	40,815	22,864	1,074	562	5,814	2,429
PHILIPPINES		179	971	875	4,184	0	0	0	0
KOREA, REPUBLIC OF		424	458	2,193	2,255	54	0	279	0
MOROCCO		810	49	3,958	262	22	0	114	0
ALGERIA		1,389	632	6,565	2,932	10	95	52	443
EGYPT		416	0	1,986	0	0	0	0	0
OTHER		365	3,395	1,914	12,223	77	23	405	66
		5,442	3,207	27,153	14,331	661	522	3,679	2,470
ALFALFA MEAL, DEHYDRATED									
NETHERLANDS	MSTN	62	56	7,029	5,854	6	1	790	79
FED. REP. OF GERMANY		0	15	0	1,386	0	0	0	0
JAPAN		0	4	0	361	0	0	0	0
OTHER		57	33	6,563	3,644	5	1	698	57
		4	4	446	464	1	0	92	22
ALFALFA MEAL, SUN-CURED									
FED. REP. OF GERMANY	MSTN	96	60	8,691	5,535	12	1	689	104
SAUDI ARABIA		0	3	0	206	0	0	0	0
JAPAN		0	1	0	262	0	0	0	0
OTHER		94	54	8,562	4,778	11	1	658	84
		2	2	129	269	1	0	31	20
ALFALFA HAY CUBES									
CANADA	MSTN	93	52	7,679	4,235	5	4	270	249
MEXICO		11	5	595	308	3	2	179	92
JAPAN		12	3	605	176	0	0	5	1
OTHER		69	44	6,184	3,746	1	2	87	152
		2	0	105	5	0	0	5	5
OIL CAKE AND MEAL									
CANADA	MSTN	3,311	3,041	517,049	457,653	386	400	61,723	58,890
UNITED KINGDOM		197	201	25,520	34,187	14	23	2,246	4,032
NETHERLANDS		80	58	14,029	8,240	33	9	4,603	1,145
BELGIUM-LUXEMBOURG		398	178	58,523	22,054	42	4	6,784	598
		124	168	19,046	26,924	5	11	837	1,538

CONTINUED--

TABLE 42.--U.S. AGRICULTURAL EXPORTS: QUANTITY AND VALUE BY COMMODITY AND COUNTRY--CONTINUED

COMMODITY AND COUNTRY	UNIT	JULY-FEBRUARY				FEBRUARY			
		QUANTITY		VALUE		QUANTITY		VALUE	
		74/75	75/76 1/	74/75	75/76 1/	1975	1976 1/	1975	1976 1/
		1,000 DOL.		1,000 DOL.				1,000 DOL.	
FRANCE		608	562	91,913	84,541				
FED. REP. OF GERMANY		776	798	124,670	122,092	62	61	9,737	8,960
CZECHOSLOVAKIA		65	86	10,057	11,565	86	98	19,353	15,041
HUNGARY		121	29	19,318	4,747	0	31	0	3,937
POLAND		182	137	29,259	20,192	46	0	6,872	0
SPAIN		21	122	3,229	17,393	38	1	5,714	286
ITALY		345	334	51,661	48,699	14	12	1,963	1,705
OTHER		394	366	69,824	57,238	12	83	2,136	12,222
SOYBEAN OILCAKE AND MEAL						34	68	5,477	9,426
CANADA	MSTN	3,154	2,897	466,353	434,575	367	392	58,171	57,478
UNITED KINGDOM		192	195	24,188	32,844	13	23	2,014	3,881
NETHERLANDS		76	56	11,209	7,762	33	9	4,445	1,142
BELGIUM-LUXEMBOURG		341	152	49,843	18,442	39	4	6,254	556
FRANCE		123	166	18,686	26,313	5	10	796	1,467
FED. REP. OF GERMANY		606	561	91,187	84,184	62	61	9,720	8,922
CZECHOSLOVAKIA		735	727	119,870	113,907	84	98	15,091	14,976
HUNGARY		65	88	10,057	11,545	0	31	0	3,937
POLAND		121	29	19,318	4,747	46	0	6,872	0
SPAIN		155	122	25,234	17,644	27	0	3,977	48
ITALY		20	121	2,604	16,493	14	12	1,812	1,626
OTHER		344	334	51,374	48,563	12	83	2,094	12,218
		376	346	62,783	52,133	33	62	5,896	8,705
FLAXSEED									
MEXICO	MBU	47	738	369	4,976	3	1	35	7
NETHERLANDS		13	0	39	0	0	0	0	0
FED. REP. OF GERMANY		22	281	213	1,956	0	0	0	0
CZECHOSLOVAKIA		5	268	70	1,782	0	0	0	0
UNDTFD CTRY-CAN T/S		0	135	0	883	0	0	0	0
OTHER		7	54	47	355	3	1	35	7
		0	0	0	0	0	0	0	0
SOYBEANS									
CANADA	MBU	291,221	366,526	2,202,041	2,034,257	33,343	52,193	246,538	265,726
DENMARK		9,092	10,505	67,852	55,370	34	81	202	383
UNITED KINGDOM		4,365	9,943	36,731	54,013	549	1,629	4,456	8,434
NETHERLANDS		3,079	8,862	23,362	46,580	995	1,926	7,639	9,419
BELGIUM-LUXEMBOURG		54,325	88,344	407,685	484,485	4,909	13,317	37,165	68,576
FRANCE		2,587	10,657	21,083	52,988	495	1,781	4,241	8,910
FED. REP. OF GERMANY		8,083	5,141	60,911	28,175	1,456	39	11,202	241
SPAIN		36,836	33,487	282,621	190,315	2,679	2,714	20,936	13,620
ITALY		33,429	32,413	248,759	174,170	4,852	4,707	27,593	23,849
ISRAEL		18,579	21,495	143,890	118,016	1,704	3,201	11,767	16,865
REP. OF CHINA (TAIWAN)		8,492	8,923	53,580	59,535	1,118	1,628	9,492	9,198
JAPAN		16,533	26,718	124,067	155,802	4,763	4,116	34,393	19,880
UNDTFD CTRY-CAN T/S		65,556	76,329	502,988	433,793	7,389	7,013	61,334	35,361
OTHER		7,211	8,754	58,160	45,818	0	0	0	0
		23,055	24,953	170,353	135,276	2,399	10,041	16,118	50,991
COTTONSEED OIL									
CANADA	MLS	389,635	372,515	138,935	98,240	67,463	49,262	28,738	11,952
		15,200	10,907	4,658	3,389	1,414	1,059	504	376

CONTINUED

TABLE 42.--U.S. AGRICULTURAL EXPORTS: QUANTITY AND VALUE BY COMMODITY AND COUNTRY--CONTINUED

COMMODITY AND COUNTRY	UNIT	JULY-FEBRUARY				FEBRUARY			
		QUANTITY		VALUE		QUANTITY		VALUE	
		74/75	75/76 1/	74/75	75/76 1/	1975	1976 1/	1975	1976 1/
		1,000 DOL.		1,000 DOL.				1,000 DOL.	
VENEZUELA		74,334	57,749	30,769	15,607	15,653	15,432	7,412	3,974
SWEDEN		14,053	1	5,836	1	0	0	0	0
FED. REP. OF GERMANY		6,726	16,480	2,278	5,771	882	0	362	0
SWITZERLAND:		0	8,805	0	2,303	0	4,409	0	1,098
IRAN		26,246	0	12,280	0	13,165	0	5,997	0
JAPAN		13,345	15,429	5,244	4,353	661	1,643	258	491
EGYPT		216,682	236,323	69,308	59,471	29,298	24,610	11,709	5,460
OTHER:		23,048	26,811	8,562	7,345	6,390	2,109	2,497	554
SOYBEAN OIL	MLB	1,043,466	408,396	383,341	105,377	77,329	120,229	30,294	21,611
CANADA		35,353	39,268	11,738	9,562	3,967	7,420	1,357	1,505
MEXICO		133,160	13,809	36,802	5,628	2	3	1	1
PANAMA		24,419	20,296	6,993	7,601	7	15	6	7
HAITI		13,012	18,430	5,528	4,989	1,388	2,972	638	646
DOMINICAN REPUBLIC		28,176	13,611	12,340	3,343	981	0	529	0
ECUADOR		10,206	21,787	4,021	5,332	860	7,046	330	1,562
PERU		43,846	880	16,848	241	12,416	0	5,287	0
CHILE:		29,621	241	8,613	135	0	0	0	0
SPAIN		33,635	0	16,332	0	0	0	0	0
YUGOSLAVIA		69,759	21,750	24,854	4,686	30,159	0	0	0
IRAN		264,505	44,149	102,051	14,001	206	5	116	2
INDIA		29,223	1	10,348	1	441	0	216	0
PAKISTAN		38,633	117,384	15,196	23,457	11,991	89,334	4,931	15,343
BANGLADESH		24,799	44,647	8,967	12,320	0	0	0	0
REP. OF CHINA (TAIWAN)		22,045	2,204	11,564	618	0	0	0	0
JAPAN:		40,550	1,924	13,272	497	4,561	2	1,680	1
AUSTRALIA		12,744	19,634	4,673	4,822	1,817	2,068	758	405
MOROCCO		26,543	9,243	8,678	1,696	970	8,993	484	1,550
TUNISIA		38,598	4,629	13,136	1,708	255	0	122	0
OTHER		121,638	14,507	51,385	4,842	7,389	2,368	3,547	586
TOBACCO, UNMANUFACTURED	MLB	459,932	449,649	641,856	688,702	36,630	53,315	56,500	80,493
SWEDEN		11,045	13,035	14,853	23,482	0	6	0	5
DENMARK		11,774	15,669	13,566	21,086	58	3	67	5
UNITED KINGDOM		75,248	69,620	115,047	106,995	5,649	4,989	9,466	7,332
NETHERLANDS:		22,204	22,222	25,607	32,482	1,971	3,183	1,905	5,149
FED. REP. OF GERMANY		50,421	49,556	58,055	67,744	1,380	3,623	1,873	3,412
SWITZERLAND:		21,695	16,748	28,139	20,251	1,187	2,971	1,403	4,505
ITALY		16,786	14,091	26,693	21,874	8,054	6,305	13,034	9,746
PHILIPPINES		3,454	11,641	4,339	18,988	0	2,148	0	3,718
REP. OF CHINA (TAIWAN)		16,715	10,794	25,932	16,392	6,321	0	10,136	0
JAPAN		93,172	110,839	149,632	177,470	3,798	16,085	7,721	23,249
AUSTRALIA		11,737	13,838	16,988	21,429	187	767	311	1,184
LIBYA		11,173	4,746	17,371	7,732	13	0	30	0
EGYPT		11,824	11,799	13,783	16,759	130	1,846	100	2,920
OTHER:		102,685	85,052	131,851	136,917	7,882	11,390	10,454	19,269
BURLEY TOBACCO:	MLB	25,230	32,554	35,533	56,877	1,023	2,211	1,656	4,051
BRAZIL		503	0	870	0	0	0	0	0

-80-

CONTINUED--

TABLE 42 -- U.S. AGRICULTURAL EXPORTS: QUANTITY AND VALUE BY COMMODITY AND COUNTRY--CONTINUED

COMMODITY AND COUNTRY	UNIT	JULY-FEBRUARY				FEBRUARY			
		QUANTITY		VALUE		QUANTITY		VALUE	
		74/75	75/76 1/	74/75 1,000 DOL.	75/76 1/ 1,000 DOL.	1975	1976 1/	1975 1,000 DOL.	1976 1/ 1,000 DOL.
SWEDEN		3,138	2,827	5,193	5,851	0	0	0	0
FINLAND		361	1,011	607	1,980	65	59	118	137
DENMARK		1,963	2,229	2,923	3,423	0	0	0	0
UNITED KINGDOM		206	653	354	1,380	3	0	6	0
NETHERLANDS		1,673	2,332	2,550	3,505	39	79	46	122
FRANCE		426	848	862	1,592	173	18	362	44
FED. REP. OF GERMANY		8,767	6,895	11,386	12,226	82	228	93	342
SWITZERLAND		804	2,725	1,173	4,701	3	581	4	1,022
SYRIA		2,073	0	2,271	0	0	0	0	0
LEBANON		922	529	1,494	896	463	0	750	0
PHILIPPINES		609	5,569	828	9,778	0	1,110	0	2,150
KOREA, REPUBLIC OF		583	1,315	517	2,187	0	0	0	0
EGYPT		559	593	765	768	0	0	0	0
CANARY ISLANDS		0	1,234	0	1,904	0	0	0	0
OTHER		2,641	3,815	3,738	6,682	197	137	276	234
FLUE-CURED TOBACCO	MLB	301,918	315,795	508,161	559,407	26,962	35,832	47,145	66,446
SWEDEN		5,801	9,043	8,578	16,704	0	0	0	0
DENMARK		7,068	10,545	10,149	17,235	58	0	67	0
UNITED KINGDOM		58,028	50,972	105,528	94,109	4,686	3,061	8,849	5,716
NETHERLANDS		8,686	11,827	10,996	17,290	696	1,795	912	2,859
FED. REP. OF GERMANY		34,481	37,381	42,754	52,400	1,126	2,215	1,548	2,780
ITALY		18,510	12,104	26,248	18,626	8,054	6,111	13,034	9,411
REP. OF CHINA (TAIWAN)		15,522	10,794	25,831	16,392	5,128	0	10,035	0
JAPAN		70,608	83,780	147,363	175,381	3,794	11,092	7,712	22,865
AUSTRALIA		7,531	10,564	13,835	19,165	178	680	299	1,162
LIBYA		8,731	3,878	17,169	7,673	0	0	0	0
EGYPT		10,784	10,779	12,530	15,936	0	1,405	0	2,882
OTHER		58,168	64,127	87,180	108,497	3,241	10,472	4,689	18,772
MARYLAND TOBACCO	MLB	8,158	2,662	10,777	3,895	195	256	243	397
NETHERLANDS		539	83	681	111	0	0	0	0
BELGIUM-LUXEMBOURG		1,502	779	1,724	1,194	0	0	0	0
FRANCE		21	181	1	286	0	0	0	0
FED. REP. OF GERMANY		1,277	767	1,481	1,062	145	30	166	34
AUSTRIA		17	63	27	104	0	63	0	104
SWITZERLAND		3,681	650	5,417	1,015	50	161	77	256
SPAIN		364	55	400	78	0	0	0	0
PORTUGAL		388	0	453	0	0	0	0	0
ITALY		273	0	443	0	0	0	0	0
OTHER		97	84	151	149	0	3	0	4
BULK SMOKING TOBACCO	MLB	31,287	7,486	44,340	10,451	3,121	1,343	4,031	1,779
CANADA		137	126	393	338	32	27	71	59
DOMINICAN REPUBLIC		2,131	1,725	2,796	2,405	643	0	838	0
ECUADOR		604	335	871	483	337	0	557	0
PERU		632	81	894	148	0	0	0	0

CONTINUED--

TABLE 42.--U.S. AGRICULTURAL EXPORTS: QUANTITY AND VALUE BY COMMODITY AND COUNTRY--CONTINUED

COMMODITY AND COUNTRY	UNIT	JULY-FEBRUARY				FEBRUARY			
		QUANTITY		VALUE		QUANTITY		VALUE	
		74/75	75/76 1/	74/75	75/76 1/	1975	1976 1/	1975	1976 1/
		1,000 DOL.		1,000 DOL.		1,000 DOL.		1,000 DOL.	
FINLAND		2,493	0	3,630	0	362	0	612	0
UNITED KINGDOM		292	211	647	586	29	27	79	72
NETHERLANDS		2,658	3	3,144	7	311	0	81	0
FED. REP. OF GERMANY		890	458	1,056	446	0	0	0	0
AUSTRIA		701	0	1,086	0	122	0	156	0
CZECHOSLOVAKIA		679	650	796	819	0	220	0	283
SWITZERLAND		10,917	937	16,077	278	1,024	251	1,187	83
SPAIN		2,733	639	3,695	912	0	0	0	0
IRAN		9	1,900	7	3,008	9	788	7	1,236
AUSTRALIA		1,263	8	2,077	25	8	0	12	0
CANARY ISLANDS		2,845	18	3,678	10	0	0	0	0
OTHER		2,302	397	3,494	585	244	19	431	45
VEGETABLES AND PREPARATIONS, CANNED	MLB	139,625	141,199	40,248	39,907	14,271	19,374	4,200	5,464
CANADA		58,563	53,231	16,101	14,096	4,927	9,859	1,247	2,484
MEXICO		8,568	9,253	1,812	1,984	656	1,155	150	265
PANAMA		2,362	3,817	722	1,167	332	821	105	240
NETHERLANDS: ANTILLES		3,403	3,142	1,040	962	426	469	139	153
VENEZUELA		1,832	4,676	692	1,016	302	150	120	60
UNITED KINGDOM		4,900	7,917	1,605	3,289	1,685	687	650	288
FRANCE		2,925	4,901	799	1,316	322	590	95	145
FED. REP. OF GERMANY		3,533	3,947	892	1,259	424	380	106	157
HONG KONG		2,213	7,522	1,222	2,145	353	681	116	196
JAPAN		14,415	11,673	4,486	3,312	1,761	895	497	284
AUSTRALIA		7,132	656	2,469	190	49	19	19	12
OTHER		27,979	30,463	8,420	9,170	3,032	3,667	956	1,180
PULSES	MLB	589,790	327,046	140,748	57,686	77,702	52,882	18,644	9,185
CANADA		14,940	13,342	3,327	3,002	1,698	2,729	382	599
MEXICO		156,660	10,381	43,590	1,666	24,186	1,872	7,089	298
COSTA RICA		9,109	130	3,409	27	746	41	226	7
DOMINICAN REPUBLIC		183	19,688	29	4,028	0	5,991	0	974
VENEZUELA		29,530	36,368	6,487	5,124	2,834	10,666	708	1,271
BRAZIL		3,341	10,618	879	1,257	100	2,584	10	283
NETHERLANDS		63,843	54,872	15,482	10,944	11,760	6,162	2,511	1,532
FRANCE		13,492	17,539	3,376	1,849	1,195	193	220	76
FED. REP. OF GERMANY		29,009	9,743	5,480	2,091	3,229	728	718	198
SPAIN		25,218	7,462	6,100	1,466	2,725	402	545	84
ITALY		21,186	7,792	5,079	1,384	3,927	462	910	74
JAPAN		26,527	17,272	6,860	3,847	4,617	1,191	1,091	235
ALGERIA		54,198	26,297	6,600	3,067	5,044	3,489	741	446
OTHER		32,121	30,590	7,578	4,930	0	7,279	0	1,111
OTHER		110,432	64,952	25,471	13,003	15,641	9,072	3,491	1,998
BEANS, DRIED	MLB	396,048	172,760	102,121	34,407	57,731	22,919	15,157	4,774
CANADA		12,557	11,218	2,931	2,622	1,461	2,423	347	547
MEXICO		155,747	9,810	43,386	1,560	23,907	1,793	7,035	285

CONTINUED--

TABLE 42 --U.S. AGRICULTURAL EXPORTS: QUANTITY AND VALUE BY COMMODITY AND COUNTRY--CONTINUED

COMMODITY AND COUNTRY	UNIT	JULY-FEBRUARY				FEBRUARY			
		QUANTITY		VALUE		QUANTITY		VALUE	
		74/75	75/76 1/	74/75	75/76 1/	1975	1976 1/	1975	1976 1/
		1,000 DOL.		1,000 DOL.		1,000 DOL.		1,000 DOL.	
EL SALVADOR		5,414	3,067	1,598	706	5,413	0	1,597	0
COSTA RICA		8,892	0	3,354	0	725	0	222	0
DOMINICAN REPUBLIC		0	17,645	0	3,792	0	5,991	0	974
VENEZUELA		6,122	5,505	1,831	1,181	1,805	1,055	516	208
UNITED KINGDOM		40,651	37,937	10,429	8,513	9,162	4,274	2,077	1,197
NETHERLANDS		9,009	15,667	2,382	1,489	960	148	184	70
FRANCE		23,768	7,160	5,249	1,614	1,863	558	440	160
FED. REP. OF GERMANY		8,582	1,616	2,289	401	299	120	68	29
SWITZERLAND		2,540	3,197	686	761	150	0	41	0
SPAIN		8,597	552	2,077	127	2,010	0	481	0
ITALY		14,886	9,291	4,037	2,470	3,083	244	856	93
JAPAN		22,181	16,585	2,681	2,061	4,464	3,411	686	437
AUSTRALIA		6,857	3,457	2,171	671	390	220	110	31
NEW ZEALAND		1,952	3,484	525	719	236	39	50	9
ALGERIA		32,121	10,688	7,578	1,898	0	0	0	0
OTHER		36,172	15,882	8,916	3,824	1,805	2,644	447	734
PEAS, INCLUDING COW AND CHICK, DRIED	MLB	136,599	91,200	24,356	12,147	11,567	15,306	1,732	1,871
CANADA		1,972	1,610	317	293	114	306	18	52
TRINIDAD-TOBAGO		4,409	841	848	143	51	270	8	50
COLOMBIA		5,520	567	982	77	1,536	0	167	0
VENEZUELA		20,976	24,515	4,072	2,833	789	7,716	137	734
BRAZIL		2,958	8,991	836	1,085	0	2,392	0	259
UNITED KINGDOM		22,892	16,819	4,978	2,409	2,559	1,888	426	335
SPAIN		4,840	2,277	1,094	365	629	0	123	0
ITALY		4,089	1,629	695	243	1,075	209	126	25
REP. OF CHINA (TAIWAN)		11,312	6,475	1,347	630	992	0	88	0
JAPAN		31,993	9,701	3,905	1,804	580	78	56	9
OTHER		25,638	17,796	5,283	3,066	3,220	2,448	582	407
LETTUCE, FRESH	MLB	175,208	204,176	15,223	17,356	27,729	35,665	2,221	2,508
CANADA		160,340	184,897	12,967	13,957	26,240	33,295	1,946	2,059
SWEDEN		1,189	2,527	219	533	279	521	50	116
NETHERLANDS		1,607	1,774	325	407	585	732	122	172
HONG KONG		6,462	9,312	936	1,481	195	115	30	19
OTHER		5,609	5,665	777	978	430	1,003	73	142
POTATOES, FRESH, EXCEPT SWEET POTATOES	MLB	248,889	322,032	11,057	18,224	18,919	55,904	581	4,022
CANADA		225,315	229,273	9,130	9,668	16,459	29,704	438	1,814
MEXICO		13,119	9,761	510	324	1,707	1,470	53	44
BAHAMAS		3,680	4,091	299	427	314	392	23	43
TRINIDAD-TOBAGO		0	1,957	0	573	0	921	0	295
CHILE		0	24,251	0	2,486	0	0	0	0
NETHERLANDS		0	4,900	0	392	0	4,900	0	392
BELGIUM-LUXEMBURG		0	9,628	0	1,039	0	4,503	0	495
PORTUGAL		0	22,320	0	1,670	0	8,897	0	529
AUSTRALIA		2,208	133	479	33	38	18	8	2
OTHER		4,567	15,708	640	1,612	402	5,100	59	408

CONTINUED--

TABLE 42.--U.S. AGRICULTURAL EXPORTS: QUANTITY AND VALUE BY COMMODITY AND COUNTRY--CONTINUED

COMMODITY AND COUNTRY	UNIT	JULY-FEBRUARY				FEBRUARY			
		QUANTITY		VALUE		QUANTITY		VALUE	
		74/75	75/76 1/	74/75	75/76 1/	1975	1976 1/	1975	1976 1/
		1,000 DOL.	1,000 DOL.			1,000 DOL.	1,000 DOL.		
TOMATOES, FRESH									
CANADA	MLB	125,034	121,315	19,342	19,405	12,610	8,709	2,122	1,194
OTHER		120,795	116,698	18,508	18,430	12,212	8,330	2,003	1,091
		4,239	4,617	834	975	606	379	118	94
HOPS									
CANADA	MLB	9,449	9,235	10,348	9,602	1,358	835	1,914	918
MEXICO		1,901	8,116	1,717	3,172	151	0	146	0
COLOMBIA		1,185	424	1,492	380	506	424	853	380
VENEZUELA		90	76	389	84	17	0	63	0
PERU		126	91	389	386	14	4	60	24
BOLIVIA		245	209	298	207	0	0	0	0
BRAZIL		135	117	153	216	0	0	0	0
ARGENTINA		838	1,150	1,031	1,260	240	79	0	124
IRELAND		331	1	492	6	133	241	327	242
CZECHOSLOVAKIA		985	1,257	806	1,051	0	0	169	0
USSR		110	1,206	80	831	110	0	0	0
JAPAN		1,799	73	1,599	275	0	0	80	0
REP SOUTH AFRICA		577	663	654	661	0	0	0	0
OTHER		169	162	225	175	38	65	41	53
		958	690	1,024	898	106	22	78	93

1/ PRELIMINARY

2/ REEXPORTS OF 12,599,000 LBS. VALUED AT \$6,173,000 TO FRANCE IN JANUARY 1975 ERRONEOUSLY INCLUDED IN DOMESTIC EXPORT STATISTICS.

3/ NEW CLASSIFICATION EFFECTIVE JAN. 1, 1976. TURKS AND CAICOS ISLANDS AND CAYMAN ISLANDS REPORTED WITH JAMAICA PRIOR TO JAN. 1, 1976.

Table 43.--U.S. agricultural exports and imports: Value by country,
July-February 1974/75 and 1975/76

Country	Exports		Imports		Country	Exports		Imports	
	1974/75	1975/76	1974/75	1975/76		1974/75	1975/76	1974/75	1975/76
					-- 1,000 dollars --				
World 1/	15,029,889	14,669,059	6,552,079	6,383,044	Europe	5,556,091	6,462,059	1,090,110	1,195,540
Major Trade Blocs:					Iceland	4,417	3,671	415	542
CACM	95,215	91,117	378,270	399,922	Sweden	67,200	67,887	14,399	15,813
LAFTA	1,281,437	1,063,069	1,770,146	1,641,818	Norway	79,843	73,992	13,944	21,281
EC-9	3,828,860	3,885,213	739,503	774,793	Finland	34,771	21,756	13,563	20,672
EASTERN EUROPE, EXCL. USSR	381,421	400,097	104,566	163,208	Denmark	69,543	96,238	131,607	163,442
Greenland	0	0	0	0	United Kingdom	441,441	437,646	71,101	61,727
Canada	845,376	886,871	329,127	367,926	Ireland	17,525	16,957	17,572	17,631
St. Pierre and Miquelon	24	4	0	0	Netherlands	1,206,150	1,202,741	164,437	177,604
Mexico	618,603	279,006	372,998	345,514	Belgium-Luxembourg	180,219	242,009	21,151	16,449
Central America	138,316	127,181	422,821	428,702	France	334,264	263,387	138,135	143,169
Guatemala	30,093	25,089	116,822	105,882	Federal Republic of Germany 3/	1,043,312	1,134,103	93,452	81,681
Belize	2,725	3,724	17,248	5,802	German Democratic Republic 4/	5,692	8,822	527	68
El Salvador	21,020	18,818	75,319	54,013	Austria	7,119	11,404	11,742	12,331
Honduras	14,636	18,980	49,697	66,786	Czechoslovakia	21,109	27,130	1,135	2,524
Nicaragua	11,035	10,539	43,104	60,866	Hungary	26,623	8,470	7,429	13,249
Costa Rica	18,431	17,691	95,328	112,375	Switzerland	113,961	99,815	22,544	24,045
Panama	40,376	32,340	27,283	22,951	Estonia	0	0	1	0
Canal Zone	0	0	20	27	Latvia	0	0	0	0
Caribbean	242,856	256,148	296,328	278,319	Lithuania	0	0	0	8
Bermuda	11,040	11,856	3	6	Poland	162,494	287,032	55,343	87,992
Bahamas	30,819	30,301	423	646	USSR	247,959	1,255,384	6,614	6,642
Cuba	7	0	0	0	Azores	181	390	31	153
Jamaica 2/	49,833	46,903	27,534	8,453	Spain	535,815	429,699	111,014	106,268
Turks and Caicos Islands 2/	0	59	0	0	Portugal	182,878	126,799	27,393	23,583
Cayman Islands 2/	0	497	0	27	Gibraltar	55	62	1	25
Haiti	19,362	26,673	20,119	14,537	Malta-Gozo	2,232	4,817	0	0
Dominican Republic	61,731	69,484	228,023	234,631	Italy	536,404	492,076	102,050	113,122
Leeward-Windward Islands	6,533	5,295	446	692	Yugoslavia	43,156	17,652	31,115	46,280
Barbados	5,216	5,828	416	6,293	Albania	632	0	73	282
Trinidad-Tobago	35,126	36,813	14,239	11,530	Greece	69,382	81,127	24,377	25,643
Netherlands Antilles	20,229	22,301	5,040	1,276	Romania	105,442	37,780	6,721	9,570
French West Indies	2,960	3,138	85	228	Bulgaria	16,272	13,213	2,222	3,244
South America	680,282	802,461	1,420,210	1,319,454	Asia	5,847,845	4,764,120	1,491,111	1,276,015
Colombia	78,765	54,622	207,030	311,197	Turkey	110,485	5,454	53,851	69,960
Venezuela	213,604	176,390	15,927	32,931	Cyprus	3,457	3,972	294	193
Guyana	10,388	11,104	22,798	22,998	Syria	20,693	18,811	1,402	2,138
Surinam	6,894	7,126	232	113	Lebanon	42,456	21,571	5,968	6,516
French Guiana	166	168	32	39	Iraq	112,624	48,661	1,682	4,402
Ecuador	36,312	44,360	135,744	123,889	Iran	560,948	119,278	35,644	50,588
Peru	139,117	108,199	161,909	123,272	Israel	184,994	204,852	5,911	7,981
Bolivia	14,810	6,842	2,936	3,623	Jordan	10,554	11,145	0	0
Chile	77,767	60,833	5,731	6,450	Gaza Strip	37	58	0	0
Brazil	82,640	327,557	711,424	556,961	Kuwait	18,135	7,819	0	0
Paraguay	507	757	14,507	12,185	Saudi Arabia	90,024	85,869	549	0
Uruguay	9,932	1,862	1,264	1,467	Qatar	454	496	0	0
Argentina	9,380	2,641	140,676	124,329	United Arab Emirates	4,664	6,319	15	11
Other South America	0	0	0	0	Yemen (Sana) 5/	4,034	3,025	143	115
					Yemen (Aden)	5,750	395	181	163
					Oman	413	637	0	0
					Bahrain	2,114	2,560	0	0
					Afghanistan	997	336	3,161	6,786

Continued--

Table 43.--U.S. agricultural exports and imports: Value by country, July-February 1974/75 and 1975/76--Continued

Country	Exports		Imports		Country	Exports		Imports	
	1974/75	1975/76	1974/75	1975/76		1974/75	1975/76	1974/75	1975/76
Asia--Continued					-- 1,000 dollars --				
India	513,607	545,532	89,973	150,136	Africa--Continued	-- 1,000 dollars --			
Pakistan	109,432	97,791	3,105	685	Cameroon	2,563	1,952	12,022	9,094
Nepal	329	929	19	0	Senegal	8,780	3,725	106	143
Bangladesh	152,394	145,536	1,993	1,329	Mali	4,823	253	0	473
Sri Lanka (Ceylon)	2,524	5,318	20,163	17,929	Guinea	7,529	4,502	1,977	99
Burma	51	103	51	19	Sierra Leone	4,350	3,968	2,550	2,888
Thailand	31,385	32,874	27,162	62,304	Ivory Coast	3,093	755	65,435	114,023
North Vietnam	0	0	0	0	Chana	14,169	16,529	15,224	28,051
South Vietnam	44,522	23	582	116	The Gambia	656	226	0	3
Laos	707	0	1	41	Niger	9,427	732	0	0
Cambodia	69,356	0	130	6	Togo	1,449	1,487	24	374
Malaysia	20,977	17,652	206,343	239,204	Nigeria	46,316	71,191	29,645	27,017
Singapore	21,785	31,739	28,054	22,229	Central African Republic	172	75	0	0
Indonesia	56,436	103,320	210,858	198,944	Gabon	143	102	0	373
Brunei 6/	0	31	0	227	Chad	473	66	27	0
Philippines	92,805	129,914	628,659	270,195	St. Helena (Br. W. Af.)	0	0	1	0
Macao	0	0	3	351	Madagascar	0	0	111	91
Southern Asia, n.e.c. 6/	142	97	1,157	134	Upper Volta	4,290	1,137	94	44
Peoples Republic of China	270,943	2,390	16,498	23,529	Dahomey	2,554	2,370	367	1,076
Mongolia	0	0	742	1,214	Angola	1,360	7,937	68,256	73,816
North Korea	0	0	0	78	Congo (Brazzaville)	364	471	0	37
Korea, Republic of	601,985	468,143	13,673	21,009	Western Africa, n.e.c.	133	1,198	47	181
Hong Kong	93,405	91,796	6,039	7,610	Liberia	9,637	7,880	35,658	31,689
Republic of China	276,180	389,174	79,443	62,830	Zaire	8,295	13,270	17,046	16,560
Japan	2,316,047	2,160,480	47,657	47,043	Burundi	227	327	2,919	9,998
					Rwanda	913	328	9,833	16,188
					Somali Republic	13	69	0	0
Australia and Oceania	95,204	78,817	621,252	585,079	Ethiopia	3,030	1,727	16,250	29,121
Australia	64,999	52,066	396,447	421,988	Afars-Issas	256	463	0	74
Papua New Guinea	274	231	31,883	24,209	Uganda	55	75	41,853	60,575
New Zealand	17,831	13,937	160,515	137,781	Kenya	3,269	4,664	23,462	23,596
Western Samoa	398	287	786	99	Seychelles 7/	70	35	506	236
British Pacific Islands	179	7	0	1	British Indian Ocean Territory 7/	0	0	0	0
French Pacific Islands	4,532	6,729	20	99	Tanzania	26,607	11,060	12,750	14,994
Trust Territory of Pacific Islands	5,767	4,636	40	0	Mauritius 7/	6,009	820	17,786	11,429
Pacific Islands, n.e.c.	1,224	920	31,561	902	Mozambique	3,808	68	24,626	22,521
					Malagasy Republic	1,621	1,193	27,328	25,758
Africa	695,102	673,851	508,125	586,498	French Indian Ocean Areas	6	4	1,280	2,889
Morocco	75,053	24,746	3,523	1,453	Republic of South Africa	44,313	35,559	36,824	57,473
Algeria	71,375	126,923	406	8	South-West Africa (Namibia)	0	22	14	102
Tunisia	40,619	16,176	3,411	354	Botswana	722	303	0	5
Libya	21,184	9,947	2	0	Zambia	1,266	192	7	4
Egypt	230,489	259,161	2,174	1,227	Swaziland	122	46	17,717	13,873
Sudan	16,809	20,009	3,798	795	Rhodesia	4	7	0	0
Canary Islands	11,387	16,685	17	25	Malawi	439	1,940	12,980	5,651
Spanish Africa, n.e.c.	2	0	0	0	Lesotho	2,471	1,365	0	20
Equatorial Guinea	0	0	24	2,097	Unidentified 8/	310,185	338,547	0	0
Mauritania	2,387	111	25	0					

1/ Totals may not add due to rounding. 2/ New classification effective Jan. 1, 1976. Turks and Caicos Islands and Cayman Islands reported with Jamaica prior to Jan. 1, 1976. 3/ Prior to Jan. 1, 1976 country designation read West Germany. 4/ Prior to Jan. 1, 1976 country designation read East Germany. 5/ Prior to Jan. 1, 1976 country designation read Yemen Arab Republic. 6/ New classification effective Jan. 1, 1976. Previously included under the former designation "Southern and Southeastern Asia, n.e.c.", now classified as Southern Asia, n.e.c. 7/ New classification effective Jan. 1, 1976. British Indian Ocean Territory reported partly with Seychelles and partly with Mauritius prior to Jan. 1, 1976. 8/ Transshipments through Canada where final destination was not known at the time of export.

Table 44.--Quantity indexes: U.S. agricultural exports, fiscal years 1969-75, monthly and accumulated, July 1974 to date

Year and month	Animals and animal products	Cotton and linters	Tobacco and unmanufactured	Grains and feeds	Oilseeds and products	Fruits and vegetables	All agricultural commodities
-- (Calendar year 1967 = 100) --							
1968/69	110	69	100	85	106	93	92
1969/70	101	75	101	97	148	109	106
1970/71	117	98	98	106	157	103	115
1971/72	134	89	94	103	159	107	115
1972/73	126	126	102	167	182	118	152
1973/74	126	155	118	178	186	131	165
1974/75	141	103	111	151	177	145	149
July-February							
1974/75	131	95	120	161	169	139	150
1975/76	130	78	120	187	183	144	165
-- Adjusted for seasonal variation --							
Monthly 1974/75:							
July	157	167	119	162	213	143	183
August	124	124	118	141	170	135	140
September	115	64	91	130	164	122	134
October	127	59	107	146	142	135	143
November	121	97	94	162	139	135	145
December	140	74	118	158	161	140	146
January	144	78	132	197	203	148	176
February	142	83	89	181	126	152	147
March	137	55	119	166	126	155	144
April	146	83	112	162	139	157	144
May	145	109	101	127	125	158	131
June	126	136	70	137	92	139	125
1975/76:							
July	132	149	62	159	180	153	153
August	116	156	95	189	196	129	161
September	117	131	93	171	163	131	161
October	116	109	90	220	219	140	189
November	127	62	92	212	129	126	159
December	137	49	110	196	169	154	163
January	156	40	199	181	198	169	172
February	157	34	129	176	177	171	155
March							
April							
May							
June							
-- Not adjusted for seasonal variation --							
1974/75:							
July	139	132	99	157	167	147	163
August	114	83	103	139	122	126	126
September	111	41	88	132	108	118	116
October	137	40	140	138	149	162	139
November	129	90	168	173	247	154	177
December	141	115	151	165	195	136	161
January	144	135	134	209	221	134	185
February	136	126	76	172	154	132	151
March	151	113	112	164	166	149	154
April	147	117	101	154	168	149	149
May	151	115	93	126	121	162	129
June	127	127	63	143	83	161	125
1975, 6:							
July	117	114	52	155	141	156	137
August	107	104	83	169	140	120	144
September	113	83	90	174	108	127	139
October	125	74	119	208	220	169	183
November	135	57	164	226	230	143	193
December	138	76	141	205	206	150	179
January	157	69	202	192	215	153	182
February	150	46	108	167	210	145	159
March							
April							
May							
June							

Table 45.--Quantity indexes: U.S. agricultural imports, fiscal years 1968-75, monthly and accumulated, July 1974 to date

Year and month	Supplementary					Total	Complementary			All agricultural commodities
	Animals and animal products	Grains and feeds	Oilseeds and products	Sugar and related products			Cocoa, coffee, and tea	Rubber and allied gums	Total	
-- (Calendar year 1967 = 100) --										
1967/68	108	92	97	102	105					
1968/69	115	96	105	103	110	104	107	104		105
1969/70	121	131	104	107	116	100	127	103		107
1970/71	114	136	111	113	118	101	131	104		111
1971/72	115	145	119	118	122	98	124	101		111
1972/73	127	122	129	109	128	105	138	108		116
1973/74	127	102	104	116	128	111	136	112		121
1974/75	102	175	124	100	125	107	146	109		121
July-February 1974/75						77	143	91		111
1975/76	97	200	124	107	117	124	123			
	109	186	187	93	126	138	130	91		107
-- Adjusted for seasonal variation --										
Monthly 1974/75:										
July	108	320	135	136	148	102	237	118		136
August	108	366	121	105	136	81	139	95		118
September	108	240	130	120	140	66	163	89		119
October	98	264	165	120	138	61	95	73		113
November	103	281	138	141	140	82	138	95		120
December	120	150	111	43	138	94	151	111		129
January	144	181	110	69	99	114	222	128		134
February	99	173	162	88	138	94	128	89		100
March	107	229	71	102	146	84	125	113		131
April	96	171	196	74	125	84	136	100		129
May	82	209	110	111	145	83	94	98		120
June	101	128	165	152	134	65	142	113		130
1975/76:				94	124	132	85			115
July	98	253	144	147	148	114	166	104		115
August	113	334	150	102	139	54	99	70		105
September	120	323	240	102	139	95	129	113		134
October	131	280	280	68	150	82	194	107		124
November	154	153	204	66	137	95	167	98		131
December	126	191	183	96	145	90	155	115		126
January	119	208	218	107	126	120	166	99		126
February	101	209					167	99		125
March										
April										
May										
June										
-- Not adjusted for seasonal variation --										
1974/75:										
July	99	350	139	154	142	95	196	111		129
August	115	281	104	150	142	74	150	89		120
September	110	204	117	114	128	57	184	78		107
October	101	288	239	99	130	54	99	70		105
November	109	346	111	129	132	70	131	84		112
December	123	254	127	133	142	92	164	104		127
January	131	202	114	49	132	111	183	120		127
February	88	124	110	57	102	101	123	93		98
March	108	186	146	65	131	93	141	100		118
April	98	184	104	86	137	86	142	95		120
May	87	266	156	68	127	83	89	87		110
June	104	189	112	121	144	99	154	106		128
1975/76:										
July	114	225	169	109	142	93	146	103		126
August	109	262	143	80	124	103	159	109		118
September	121	262	171	155	155	137	145	133		146
October	123	252	200	118	145	107	169	116		133
November	145	230	309	74	154	99	175	110		136
December	130	323	207	72	142	94	168	108		128
January	136	183	188	69	149	113	182	122		138
February	97	150	218	89	128	128	160	103		118
March										
April										
May										
June										

END

DATE

FILMED

7-14-79

NTIS