



AgEcon SEARCH
RESEARCH IN AGRICULTURAL & APPLIED ECONOMICS

The World's Largest Open Access Agricultural & Applied Economics Digital Library

This document is discoverable and free to researchers across the globe due to the work of AgEcon Search.

Help ensure our sustainability.

Give to AgEcon Search

AgEcon Search
<http://ageconsearch.umn.edu>
aesearch@umn.edu

*Papers downloaded from **AgEcon Search** may be used for non-commercial purposes and personal study only. No other use, including posting to another Internet site, is permitted without permission from the copyright owner (not AgEcon Search), or as allowed under the provisions of Fair Use, U.S. Copyright Act, Title 17 U.S.C.*

USDA/FATUS-
NOV 75

FATUS/FOREIGN AGRICULTURAL TRADE OF THE UNITED STATES, 1975 NOVEMBER. Washington, DC:
Economic Research Service.

(NAL Call No. A286.9/Ag8)

1 OF 2
USDA
FATUS-NOV

75

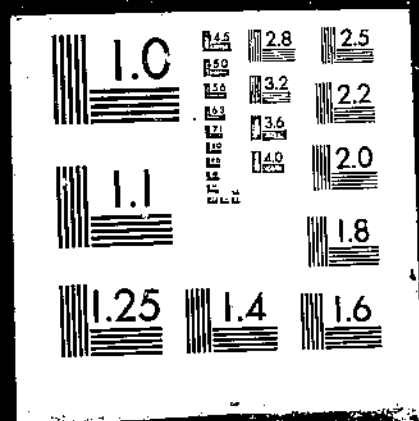

NOVEMBER 1975

FATUS

FOREIGN AGRICULTURAL TRADE OF THE UNITED STATES

Leading Markets for U.S. Agricultural Exports in Fiscal
1975

U.S. Agricultural Trade with Canada, Fiscal 1975: Exports
Rise, Imports Decline

U.S. - PRC Agricultural Trade in Fiscal 1975

U.S. Agricultural Exports Adjusted for Transshipments, 1974

Export and Import Fact Sheets

Selected Prices of International Significance

Trade Statistics, July - September

TRI-AGENCY READING ROOM

NOV 10 1975

500 12th St., SW, Room 505
Washington, D. C. 20250

ECONOMIC RESEARCH SERVICE • U.S. DEPARTMENT OF AGRICULTURE

CONTENTS

	<u>Page</u>
Special in this issue:	
Leading Markets for U.S. Agricultural Exports in Fiscal 1975	40
U.S. Agricultural Trade with Canada, Fiscal 1975: Exports Rise, Imports Decline	64
U.S.-PRC Agricultural Trade in Fiscal 1975	69
U.S. Agricultural Exports Adjusted for Transshipments, 1974	75
Export Fact Sheet	82
Import Fact Sheet	89
Selected Prices of International Significance	105
Export Highlights, July-September	4
Import Highlights, July-September	92
U.S. agricultural trade data for July-September:	
U.S. exports: Quantity and value by commodity	36
U.S. imports: Quantity and value by commodity	100
U.S. exports and imports: Value by country	109
Quantity indexes, by commodity group, July-September:	
Exports	15
Imports	99
Explanatory note	113

Principal Coordinators:

Robert L. Tontz
Thomas A. Warden
Dewain H. Rahe

Statistics Program Area
Foreign Demand and Competition Division
Economic Research Service

Washington, D.C. 20250

November 1975

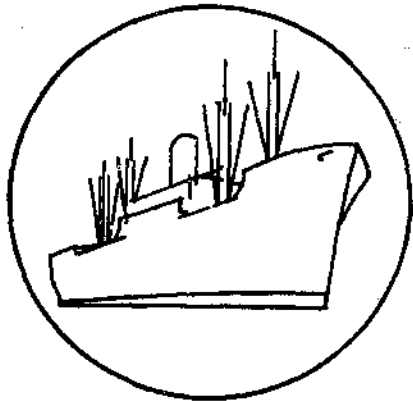

FOREIGN AGRICULTURAL TRADE OF THE UNITED STATES

Digest

U.S. Agricultural Exports Totaled \$4.7 Billion in First Quarter of Fiscal 1976 (see p. 4). Value was 6 percent higher than a year earlier, and volume was up 14 percent. Wheat, corn, cotton, grain sorghum, and soybean exports were up in volume and value, but exports of rice, tobacco, and oilmeal fell below year-earlier levels.

U.S. farm exports to Japan were up 4 percent in value during July-September 1975. Exports to the European Community were up 22 percent in value. Exports to the USSR were valued at \$231 million, compared with \$32 million during the same months last year. No agricultural exports were made to the People's Republic of China during July-September 1975.

* * * * *

Leading Markets for U.S. Agricultural Exports in Fiscal 1975 (see p. 40). Two-thirds of the \$21.6 billion worth of agricultural products exported during fiscal 1975 was shipped to the 15 largest markets. Thirty-eight countries imported \$100 million worth of U.S. farm products in fiscal 1975. The value of U.S. agricultural exports to developing countries was up 17 percent, while shipments fell slightly to developed countries and dropped 36 percent in value to the centrally planned economies.

* * * * *

U.S. Agricultural Trade with Canada, Fiscal 1975: Exports Rise, Imports Decline (see p. 64). U.S. agricultural exports to Canada rose 10 percent over the fiscal 1974 value, reaching \$1.35 billion, and pushing the agricultural trade surplus up 29 percent to \$877 million. Horticultural products remained the major export commodity group. Exports of cattle, beef, and veal declined because of Canadian trade restrictions. Exports of pork to Canada increased substantially during the period. U.S. imports of cattle and meat from Canada were down in every category.

* * * * *

U.S.-PRC Agricultural Trade in Fiscal 1975 (see p. 69). U.S. agricultural exports to the People's Republic of China (PRC) dropped 62 percent in fiscal 1975 to \$335 million as a result of PRC terminations of contracts for U.S. grain, soybeans, and cotton. Exports are expected to decline further in fiscal 1976 because of increased agricultural production in the PRC, foreign exchange problems, and depressed world demand for Chinese textile exports. U.S. agricultural imports from the PRC rose slightly to \$25 million in fiscal 1975.

* * * * *

U.S. Agricultural Exports Adjusted for Transshipments, 1974 (see p. 75). Substantial amounts of U.S. farm products move through ports in Canada, the Netherlands, Belgium, and West Germany to other countries. Final destination may not be known to the exporter when a shipment leaves U.S. ports, thus distorting data on exports by country. This article and accompanying tables report on adjusted data for our 1974 agricultural exports.

* * * * *

Export and Import Fact Sheets (see pp. 82 and 89). These articles highlight a variety of information on U.S. agricultural exports and imports during fiscal 1975.

* * * * *

First Quarter Imports Down 13 Percent From Last Year (see p. 92). July-September imports of agricultural products, at almost \$2.4 billion, were 4 percent below the same quarter in 1974. A decline in competitive products, notably sugar, cattle, dairy products, and oilbearing materials, accounted for most of the reduction. Noncompetitive tropical commodity imports, especially coffee, cocoa, and bananas, rose sharply.

* * * * *

Selected Prices of International Significance (see p. 105). During September, the Dow Jones commodity spot price index declined slightly to 315, largely reflecting the uncertainty in the international grain trading arena. Wheat, corn, soybean, and sugar prices declined from August levels. Rice, cotton, and imported cow meat prices strengthened. Brazilian coffee remained steady at its new high price, and cocoa bean prices were not quoted because of the tightness of new supplies in the United States.

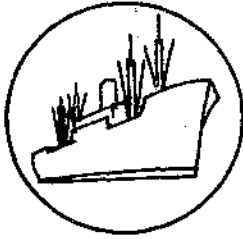

Export Highlights

U.S. AGRICULTURAL EXPORTS TOTALED \$4.7 BILLION IN FIRST QUARTER OF FISCAL 1976

During the first quarter of fiscal 1976, U.S. agricultural exports were valued at \$4.74 billion, compared with \$4.47 billion during the same months of fiscal 1975. Export volume was up by 14 percent. Significant value and volume increases were recorded for exports of wheat, soybeans, cotton, meat, and feed grains. However, exports of tobacco, rice, and oilmeal were down substantially; and exports of animal fats, oils, and greases and vegetable oils fell below one-half of the July-September 1974 volume.

The leading markets for U.S. farm products maintained strong demand during the first quarter of fiscal 1976. Among the fastest-growing markets were the USSR, Taiwan, Brazil, and Egypt; each of the four more than doubled the value of agricultural imports from the United States from July-September 1974 levels. Iran and Mexico, two of fiscal 1975's expansionary markets, reduced their imports of U.S. farm products to less than half of the year-earlier value. No agricultural exports were made to the People's Republic of China during July-September 1975; exports had totaled \$227 million during July-September 1974.

July-September U.S. agricultural exports to Western Europe were valued at \$1.46 billion, 21 percent above the year-earlier value. Wheat exports totaled 46 million bushels, almost 4 times the July-September 1974 volume. Both corn and soybean exports to Western Europe increased by more than 25 percent. Dried fruit exports doubled in volume. However, Western Europe imported significantly less U.S. oilmeal, tobacco, and tallow.

The United States exported \$730 million worth of agricultural products to Japan during the first quarter of fiscal 1976. Export volume increases for soybeans, corn, pork, cattle hides, and wheat more than offset declines in exports of cotton, grain sorghum, citrus fruits, tallow, and vegetable oils. Pork exports to Japan, at 35 million pounds, were more than 3 times the year-earlier volume. Since June 1975, the Japanese import duty on pork has been waived because of high domestic prices. The waiver is scheduled to expire on October 31, 1975.

July-September exports to Latin America totaled \$504 million, 10 percent below the year-earlier value. Wheat exports were valued at \$219 million; volume, at 53 million bushels, was up 20 percent. Exports of live animals, grain sorghum, tallow, and cottonseed oil were also up; but export volume was down for corn, pulses, oilmeal, and soybeans.

Brazil, Mexico, and Venezuela were the largest Latin American markets for U.S. farm products. Exports to Mexico were down 57 percent in value, but exports to Brazil and Venezuela were up 132 and 77 percent, respectively.

U.S. agricultural exports to Southeast and East Asia (excluding Japan and the People's Republic of China) were valued at \$478 million during July-September 1975, 17 percent above the July-September 1974 level. Cotton exports to the region increased to 722,000 bales valued at \$192 million from 387,000 bales valued at \$104 million. Corn, soybean, and wheat exports also increased sharply in volume, while rice exports fell 80 percent in volume.

July-September farm exports to the Republic of Korea were valued at \$172 million, 12 percent below the year-earlier value. Exports to Taiwan increased from \$59 million during July-September 1974 to \$143 million.

July-September U.S. agricultural exports to the USSR were valued at \$231 million, compared with \$32 million during July-September 1974. Wheat exports to the Soviet Union totaled 1.3 million tons valued at \$222 million. Corn exports totaled 49,000 tons valued at \$7 million.

Table 1.--Agricultural, nonagricultural, and total trade balance

Trade balance	July-September		September	
	1974	1975	1974	1975
	-- Million dollars --			
Agricultural exports	4,467	4,743	1,382	1,610
Nonagricultural exports	18,562	20,106	6,185	6,693
Total exports	23,029	24,849	7,567	8,303
Agricultural imports	2,504	2,395	751	945
Nonagricultural imports	23,851	21,225	7,612	7,259
Total imports	26,355	23,620	8,363	8,204
Agricultural trade balance	1,963	2,348	631	665
Nonagricultural trade balance	-5,289	-1,119	-1,427	-566
Total trade balance	-3,326	1,229	-796	99

Table 4.--U.S. farm export unit values,
July-September and September 1974 and 1975

Commodity	Unit	July-September		September	
		1974	1975	1974	1975
-- Average unit value 1/ --					
Soybean oil	Lb.	.315	.335	.338	.309
Cottonseed oil	do.	.319	.256	.305	.289
Corn	Bu.	3.194	3.281	3.365	3.269
Cotton, raw	Rble	266.656	260.211	273.496	261.915
Feed grains	Mton	124.175	124.840	131.787	125.849
Alfalfa meal, dehydrated ...	Ston	118.760	108.659	105.720	108.691
Dried beans	Lb.	.241	.148	.284	.182
Peaches, canned	do.	.233	.249	.234	.250
Soybeans	Bu.	6.940	5.990	7.475	5.982
Grain sorghums	do.	2.951	2.835	3.254	3.006
Fruit cocktail, canned	Lb.	.273	.289	.276	.281
Dried peas	do.	.197	.131	.200	.138
Wheat	Bu.	4.325	4.216	4.501	4.309
Tobacco, flue-cured, unstemmed	Lb.	1.177	1.417	1.205	1.405
Tobacco, flue-cured, stemmed:	do.	1.539	1.770	1.652	1.838
Tobacco, unmanufactured	do.	1.209	1.482	1.252	1.477
Lemons and limes	do.	.145	.220	.152	.267
Beef and veal, ex. offals ...	do.	1.368	1.456	1.456	1.459
Pork, except offals	do.	.725	.980	.729	1.011
Oranges 2/	do.	.113	.115	.124	.123
Chickens, fresh or frozen ...	do.	.390	.392	.366	.400
Tallow, inedible	do.	.207	.168	.198	.173
Raisins	do.	.580	.403	.552	.395
Rice, milled basis	do.	.223	.188	.207	.200
Grapes, fresh	do.	.211	.204	.175	.167
Almonds, shelled basis	do.	1.196	.954	1.149	.968
Cattle hides, whole	No.	15.297	12.881	14.944	13.374
Offals, edible	Lb.	.352	.403	.351	.380
Soybean meal	Ston	145.219	149.210	154.550	147.901

1/ Total export value reported divided by total quantity exported.

2/ Includes tangerines and clementines.

Table 3.--Export quantities and values of selected commodities,
July-September and September 1974 and 1975

Commodity	July-September		September	
	1974	1975	1974	1975
-- 1,000 metric tons --				
Animal products:				
Fats, oils, and greases	307	151	90	47
Meats and meat products	66	76	21	25
Poultry meat, fresh or frozen	19	24	5	8
Grains:				
Wheat and products	7,332	9,435	2,416	3,493
Feed grains and products	7,373	8,060	1,983	2,666
Rice	367	289	149	74
Oilseeds and products:				
Soybeans	1,937	2,415	624	661
Protein meal	1,055	867	252	261
Vegetable oils and waxes	309	145	71	38
Other:				
Fruits and preparations <u>1/</u>	370	394	115	125
Vegetables and preparations <u>2/</u>	237	196	47	55
Tobacco	65	50	20	21
Cotton	177	204	27	56
Feeds and fodders <u>3/</u>	400	506	101	146
Other agricultural products	---	---	---	---
Total	20,014	22,812	5,921	7,676
-- Million dollars --				
Animal products:				
Fats, oils, and greases	143	60	41	19
Meats and meat products	77	117	26	37
Poultry meat, fresh or frozen	18	24	5	8
Grains:				
Wheat and products	1,169	1,460	401	552
Feed grains and products	916	1,008	261	336
Rice	181	120	68	33
Oilseeds and products:				
Soybeans	494	532	171	145
Protein meal	173	143	44	43
Vegetable oils and waxes	220	101	52	30
Other:				
Fruits and preparations <u>1/</u>	137	158	48	54
Vegetables and preparations <u>2/</u>	70	57	20	16
Tobacco	175	162	54	67
Cotton	217	244	34	68
Feeds and fodders <u>3/</u>	44	51	14	21
Other agricultural products	433	511	144	181
Total	4,467	4,743	1,383	1,610

1/ Includes fresh fruits, canned fruits, and dried fruits.

2/ Includes fresh vegetables, canned vegetables, and pulses.

3/ Includes prepared animal feeds, corn byproducts, and alfalfa meal and cubes.

Table 4--U.S. agricultural exports by selected commodities

Commodity	Unit	July-September				September			
		Quantity		Value		Quantity		Value	
		1974	1975	1974	1975	1974	1975	1974	1975
		-- Thousands --		-- 1,000 dollars --		-- Thousands --		-- 1,000 dollars --	
Animals, live, exc. poultry ..		---	---	27,812	22,624	---	---	13,414	8,326
Meat and preps., exc. poultry : Lb.		145,752	166,503	77,285	117,465	45,376	54,870	26,190	37,244
Dairy products, exc. eggs		---	---	18,098	26,572	---	---	6,263	7,652
Poultry and poultry products ..		---	---	34,039	41,850	---	---	9,462	13,983
Grains and preparations		---	---	2,295,971	2,615,795	---	---	737,729	932,216
Wheat and wheat flour	Bu.	267,570	344,823	1,159,373	1,451,462	88,027	127,989	397,094	550,796
Rice, milled	Lb.	808,884	637,137	180,578	119,590	329,023	163,891	68,227	32,737
Feed grains	MT	7,260	7,988	901,507	997,347	1,958	2,649	258,039	333,373
Other		---	---	54,513	47,396	---	---	14,369	15,310
Fruits, nuts, and preparations:		---	---	190,358	224,536	---	---	72,851	78,132
Vegetables and preparations ..		---	---	103,581	88,137	---	---	30,401	28,747
Sugar & preps., inc. honey ...	Lb.	114,698	250,778	15,392	48,894	39,508	73,993	6,102	14,810
Coffee, tea, cocoa, spices,									
etc.	Lb.	15,863	25,547	14,954	30,290	4,799	10,697	5,075	13,150
Feeds and fodders		---	---	237,586	218,741	---	---	63,330	72,121
Protein meal	Ston	1,163	956	172,599	143,274	278	288	44,253	42,911
Beverages, exc. distilled									
alcoholic	Gal.	1,415	3,048	2,397	4,769	350	1,426	594	1,975
Tobacco, unmanufactured	Lb.	144,372	109,177	174,552	161,789	43,251	45,494	54,171	67,189
Hides, skins, and furskins		---	---	88,781	79,735	---	---	26,986	29,524
Oilseeds		---	---	524,717	573,140	---	---	178,605	159,494
Soybeans	Bu.	71,184	88,733	493,997	531,509	22,914	24,274	171,278	145,198
Wool, unmanufactured	Glb.	2,749	4,268	3,519	5,806	845	1,207	1,097	2,258
Cotton, unmanufactured	Rble	873	989	220,016	246,641	140	277	35,075	68,648
Fats, oils, and greases	Lb.	676,862	333,945	143,398	59,792	199,056	102,907	40,778	19,398
Vegetable oils and waxes	Lb.	681,474	318,607	220,397	101,205	157,479	84,353	51,869	29,771
Rubber and allied gums	Lb.	8,868	9,569	4,849	5,434	2,771	2,918	1,505	1,711
Other		---	---	68,897	69,349	---	---	21,078	23,434
Total		---	---	4,466,599	4,742,564	---	---	1,382,585	1,609,783

Table 5.--U.S. agricultural exports: Value by commodity,
July-September and September 1974 and 1975

Commodity	July-September		Change	September		Change
	1974	1975		1974	1975	
	Million dollars		Percent	Million dollars		Percent
Animals and animal products:						
Dairy products	18	27	+50	6	8	+33
Fats, oils, and greases	143	60	-58	41	19	-54
Hides and skins, inc. furskins	89	80	-10	27	30	+11
Cattle hides, whole	68	61	-10	21	23	+10
Furskins	8	9	+13	3	4	+33
Other hides and skins	13	10	-23	3	3	---
Meats and meat products	77	117	+52	26	37	+42
Poultry and poultry products	34	42	+23	9	14	+56
Other	43	40	-7	19	15	-21
Total animals and animal products:	404	366	-9	128	123	-4
Cotton, excluding linters	217	244	+12	34	68	+100
Feeds and fodders, exc. protein meal:						
Corn byproducts	17	29	+71	5	13	+160
Alfalfa meal	10	6	-40	4	3	-25
Other	38	40	+5	10	13	+30
Total feeds and fodders, exc. oil cake and meal	65	75	+15	19	29	+53
Fruits and preparations	162	188	+16	56	63	+13
Grains and preparations:						
Feed grains, excluding products	902	997	+11	258	333	+29
Rice	181	120	-34	68	33	-51
Wheat and products	1,169	1,460	+25	401	552	+38
Other	44	39	-11	11	14	+27
Total grains and preparations	2,296	2,616	+14	738	932	+26
Nuts and preparations	28	36	+29	17	15	-12
Oilseeds and products:						
Cottonseed and soybean oil	169	67	-60	36	13	-64
Soybeans	494	532	+8	171	145	-15
Protein meal	173	143	-17	44	43	-2
Other	84	79	-6	24	32	+33
Total oilseeds and products	920	821	-11	275	233	-15
Tobacco, unmanufactured	175	162	-7	54	67	+24
Vegetables and preparations	104	88	-15	30	29	-3
Other	96	147	+53	32	51	+59
Total agricultural exports	4,467	4,743	+6	1,383	1,610	+16

Table 6.--U.S. agricultural exports by regions, July-September and September 1974 and 1975

Region ^{1/}	July-September		September		Change	
	1974	1975	1974	1975	July-Sept. 1975	September 1975
	-- Million dollars --				-- Percent --	
Western Europe	1,204	1,456	352	492	+21	+40
Enlarged European Community ..	984	1,204	283	397	+22	+40
Other Western Europe	220	252	69	95	+15	+38
Eastern Europe and USSR	119	326	23	128	+174	+457
USSR	32	231	7	98	+622	---
Eastern Europe	88	95	16	29	+8	+81
Asia	1,960	1,705	625	566	-13	-9
West Asia	315	206	121	69	-35	-43
South Asia	308	291	70	78	-5	+11
Southeast Asia, ex. Japan and						
PRC	407	478	113	178	+17	+58
Japan	702	730	276	241	+4	-13
People's Republic of China ...	227	---	45	---	---	---
Latin America	560	504	204	172	-10	-16
Canada, excluding transshipments:	297	329	107	110	+11	+3
Canadian transshipments	73	127	2	62	+74	---
Africa	214	268	59	70	+25	+19
North Africa	118	173	25	50	+47	+100
Other Africa	96	94	35	20	-2	-43
Oceania	38	27	11	10	-29	-9
Total ^{2/}	4,467	4,743	1,383	1,610	+6	+16

^{1/} Not adjusted for transshipments.

^{2/} Totals may not add due to rounding.

Table 7.--Total agricultural exports and exports of grains and preparations to the OPEC for July-September 1974 and 1975

Country	Total agricultural		Grains and preparations	
	1974	1975	1974	1975
	-- 1,000 dollars --			
Venezuela	38,158	67,427	20,398	32,926
Ecuador	10,134	16,064	5,539	11,546
Iraq	34,166	22,083	33,476	20,264
Iran	139,561	50,890	103,749	37,069
Kuwait	2,940	3,148	1,370	50
Saudi Arabia	29,417	19,514	24,258	11,678
Qatar	151	196	16	14
United Arab Emirates	1,815	1,736	340	372
Bahrain	1,311	1,043	901	51
Indonesia	18,980	38,410	7,002	18,830
Algeria	25,944	48,964	18,366	43,657
Libya	2,877	2,471	66	146
Nigeria	24,110	25,534	13,915	14,373
Total ^{1/}	329,564	297,480	229,396	190,976

^{1/} Totals may not add due to rounding.

Table 8.--U.S. agricultural exports to the People's Republic of China: Quantity and value by commodity, July-September 1974 and 1975

Commodity	Unit	July-September 1974		July-September 1975	
		Quantity	Value	Quantity	Value
		<u>Thousands</u>	<u>1,000 dollars</u>	<u>Thousands</u>	<u>1,000 dollars</u>
Wheat, unmilled	Mton	1,345	170,561	0	0
Corn, unmilled	do.	23	2,590	0	0
Soybeans	Bu.	4,742	32,161	0	0
Soybean oil, crude	Lb.	0	0	0	0
Cotton, raw	Rble	87	21,414	0	0
Tobacco, unmanufactured ...	Lb.	0	0	0	0
Sheep and lamb skins	No.	7	42	0	0
Tallow, inedible	Lb.	0	0	0	0
Other	---	---	31	0	0
Total	---	---	226,799	---	0

Table 10.--U.S. agricultural exports: Value by months, January 1963 to December 1975

Months	1963	1964	1965	1966	1967	1968	1969	1970 1/	1971	1972	1973	1974	1975 2/
-- Million dollars --													
January	201.9	542.8	210.4	505.7	530.2	545.0	177.7	524.1	670.3	769.7	1,135.5	1,833.9	2,459.1
February	492.2	523.2	325.7	519.7	512.0	547.4	239.5	559.6	634.5	714.2	1,180.1	1,909.8	1,920.2
March	505.2	523.6	696.2	619.5	552.0	544.4	517.2	569.7	714.5	668.2	1,411.4	2,092.6	1,911.0
January-March	1,199.3	1,589.6	1,232.3	1,644.9	1,594.2	1,636.8	934.4	1,653.4	2,019.3	2,152.1	3,727.0	5,836.3	6,290.3
April	499.7	521.1	553.8	552.3	524.5	523.7	602.0	558.4	632.1	627.7	1,265.5	2,011.1	1,757.6
May	505.4	530.5	532.9	549.4	548.1	497.5	583.6	573.7	623.1	711.5	1,367.3	1,796.5	1,496.2
June	412.9	459.4	530.9	551.1	521.0	461.3	513.2	599.4	607.1	743.5	1,376.1	1,704.4	1,389.6
April-June	1,418.0	1,511.0	1,617.6	1,652.8	1,593.6	1,482.5	1,698.8	1,731.5	1,862.3	2,082.7	4,008.9	5,512.0	4,643.4
January-June	2,617.3	3,100.6	2,849.9	3,297.7	3,187.8	3,119.3	2,633.2	3,384.9	3,881.6	4,234.8	7,735.9	11,348.3	10,933.7
July	410.5	479.7	548.0	489.9	472.2	465.6	499.8	567.8	578.5	680.8	1,223.7	1,631.5	1,532.4
August	408.7	419.6	459.3	571.0	468.1	489.0	438.4	537.5	546.2	679.0	1,478.1	1,452.4	1,600.7
September	432.9	494.7	484.6	564.0	488.9	469.6	471.5	568.3	749.3	709.5	1,449.2	1,382.6	1,609.8
July-September	1,252.1	1,394.0	1,491.9	1,624.9	1,429.2	1,424.2	1,409.7	1,673.6	1,874.0	2,069.3	4,151.0	4,466.5	4,742.9
October	552.3	575.7	587.1	622.4	531.8	463.8	644.9	729.9	465.9	907.5	1,734.4	1,711.9	
November	574.5	607.7	651.4	697.7	667.4	609.4	657.8	725.8	630.2	1,080.4	2,085.6	2,352.5	
December	588.1	669.5	648.3	638.6	563.6	610.7	590.9	744.6	841.5	1,108.6	1,973.3	2,119.5	
October-December	1,714.9	1,852.9	1,886.8	1,958.7	1,762.8	1,683.9	1,893.6	2,200.3	1,937.6	3,096.5	5,793.3	6,183.9	
July-December	2,967.0	3,246.9	3,378.7	3,583.6	3,192.0	3,108.1	3,303.3	3,873.9	3,811.6	5,165.8	9,944.3	10,650.4	
January-December 3/	5,584.3	6,347.5	6,228.6	6,881.3	6,379.8	6,227.6	5,936.5	7,258.6	7,693.2	9,400.7	17,680.2	21,998.7	
Monthly average	465.4	529.0	519.1	573.4	531.6	518.9	494.7	604.9	641.1	783.3	1,473.4	1,833.2	

1/ Beginning January 1970, export values include small amounts of commodities formerly classified as nonagricultural.
 2/ Preliminary.
 3/ Totals may not add due to rounding.

TABLE 11.--U.S. AGRICULTURAL EXPORTS: QUANTITY AND VALUE BY COMMODITY AND COUNTRY

COMMODITY AND COUNTRY	UNIT	JULY-SEPTEMBER				SEPTEMBER			
		QUANTITY		VALUE		QUANTITY		VALUE	
		1974	1975 1/	1974	1975 1/	1974	1975 1/	1974	1975 1/
		1,000 DOL.	1,000 DOL.			1,000 DOL.	1,000 DOL.		
CATTLE, LIVE	MNO	32	42	21,529	15,985	16	14	11,109	6,217
CANADA		13	6	8,940	2,228	10	3	7,327	983
MEXICO		13	29	5,610	6,033	5	8	1,760	2,810
PANAMA		0	1	45	456	0	0	45	254
ECUADOR		0	0	80	325	0	0	0	164
HUNGARY		1	1	692	377	1	1	524	293
IRAN		0	2	224	2,202	0	1	224	1,095
KOREA, REP OF		1	0	1,351	120	0	0	306	0
JAPAN		0	0	651	0	0	0	260	0
REP. SOUTH AFRICA		1	0	1,428	320	0	0	377	9
OTHER		2	2	2,507	1,924	0	1	286	709
MILK & CREAM, CONDENSED OR EVAPORATED	MLB	9,527	13,741	2,244	3,565	3,625	5,019	842	1,334
MEXICO		8,515	12,854	1,948	3,283	3,122	4,738	720	1,245
BAHAMAS		162	68	56	20	52	30	17	9
TRUST TERR PAC IS		271	178	88	55	77	117	26	36
GUINEA		283	26	54	5	249	14	42	3
OTHER		295	615	98	202	125	119	37	41
MILK, NONFAT DRY	MLB	1,244	12,584	614	7,034	485	1,097	239	443
CANADA		323	363	78	107	133	152	39	51
MEXICO		155	561	72	143	56	473	12	124
GUATEMALA		27	13	18	9	11	0	7	0
JAMAICA		156	33	78	35	58	0	44	0
HAITI		35	190	18	61	0	2	0	1
IRAN		18	5	18	2	11	6	11	2
UNITED ARAB EMIRATES		2	272	3	159	0	270	0	157
PHILIPPINES		57	125	59	114	37	69	38	52
ALGERIA		0	5,488	0	3,189	0	0	0	0
EGYPT		0	1,346	0	780	0	0	0	0
SUDAN		0	3,186	0	1,935	0	0	0	0
DAHOMY		112	0	51	0	0	0	0	0
ETHIOPIA		148	0	69	0	148	0	69	0
KENYA		60	0	43	0	0	0	0	0
OTHER		152	1,001	108	502	31	126	19	56
LARD AND OTHER RENDERED PIG FAT	MLB	33,444	14,881	8,230	4,369	10,462	7,246	2,686	2,226
CANADA		5,032	4,389	1,281	1,142	3,052	2,346	829	616
MEXICO		11,093	9,784	2,613	2,952	4,176	4,458	982	1,444
BELIZE		626	157	211	76	0	97	0	47
COLOMBIA		2,531	7	661	2	2,531	0	661	0
BOLIVIA		607	0	216	0	407	0	128	0
UNITED KINGDOM		12,995	312	3,015	118	226	150	61	54
OTHER		561	232	232	78	71	194	26	65
TALLOW, INEDIBLE	MLB	568,608	290,744	117,423	48,763	165,729	83,809	32,876	14,489
MEXICO		24,045	23,137	5,359	4,794	4,488	9,425	994	1,680

CONTINUED--

TABLE 11.--U.S. AGRICULTURAL EXPORTS: QUANTITY AND VALUE BY COMMODITY AND COUNTRY--CONTINUED

COMMODITY AND COUNTRY	UNIT	JULY-SEPTEMBER				SEPTEMBER			
		QUANTITY		VALUE		QUANTITY		VALUE	
		1974	1975 1/	1974	1975 1/	1974	1975 1/	1974	1975 1/
		1,000 DOL.	1,000 DOL.			1,000 DOL.	1,000 DOL.		
EL SALVADOR		252	7,960	58	1,375	84	3,307	19	611
COLOMBIA		14,069	12,711	2,739	2,035	4,757	6,274	829	1,099
BRAZIL		5,606	15,427	1,490	2,398	0	13,222	0	1,962
UNITED KINGDOM		28,226	5,760	5,266	817	11,389	4,438	2,127	586
NETHERLANDS		38,856	0	6,842	0	14,302	0	2,402	0
FRANCE		14,771	0	3,360	0	0	0	0	0
GERMANY WEST		12,033	6,149	2,709	873	4,733	0	801	0
SPAIN		6,591	8,316	1,267	1,304	1,750	2,200	328	379
ITALY		11,181	2,489	2,459	415	1,141	1,913	218	311
IRAQ		1,102	10,980	363	1,765	0	1,085	0	167
IRAN		17,460	2,205	3,525	365	0	0	0	0
INDIA		25,362	0	5,567	0	0	0	0	0
PAKISTAN		7,032	11,302	1,391	1,814	4,498	248	880	55
KOREA, REP OF		54,074	27,797	10,675	4,598	23,078	3,005	4,506	452
JAPAN		86,316	22,399	17,564	3,538	17,421	1,102	3,349	240
ALGERIA		8,816	10,114	1,855	1,842	5,512	0	996	0
EGYPT		79,763	24,046	17,327	4,766	24,081	6,569	3,689	1,543
GHANA		0	9,856	0	2,055	0	3,598	0	606
NIGERIA		6,602	14,422	1,304	2,176	2,274	8,479	458	1,305
REP SOUTH AFRICA		18,611	1,624	3,919	261	10,381	0	2,024	0
OTHER		107,839	74,050	22,284	12,072	35,841	18,944	7,255	3,493
BEEF AND VEAL, EXCEPT OFFALS	MLB	7,621	7,994	10,428	11,636	2,676	2,387	3,897	3,480
CANADA		1,383	829	1,752	1,673	945	263	1,228	516
BERMUDA		393	293	803	706	141	80	295	211
BAHAMAS		1,567	1,261	1,993	1,779	460	394	583	539
JAMAICA		250	280	362	408	79	74	117	78
NETHERLANDS ANTILLES		224	196	294	321	49	68	82	85
SWITZERLAND		123	155	371	514	27	48	62	152
SPAIN		250	1	268	4	1	0	4	1
IRAN		80	173	155	366	61	11	125	37
HONG KONG		151	120	268	199	56	37	70	55
CHINA, REP OF (TAIWAN)		107	0	236	0	15	0	38	0
JAPAN		1,404	3,129	2,031	3,659	454	959	720	1,195
OTHER		1,688	1,550	1,895	2,009	388	452	554	608
PORK, EXCEPT OFFALS	MLB	34,306	61,888	24,859	60,655	14,810	18,064	10,792	18,261
CANADA		17,966	21,759	12,957	20,670	8,593	9,128	6,212	8,932
BAHAMAS		1,002	942	790	1,070	334	353	274	411
JAPAN		10,721	35,305	8,228	36,067	4,335	7,385	3,418	7,997
OTHER		4,597	3,883	2,885	2,848	1,547	1,199	889	921
OFFALS, EDIBLE, VARIETY MEATS	MLB	80,699	70,476	28,401	28,403	19,778	24,986	6,948	9,496
MEXICO		13,155	10,258	2,901	2,424	3,170	3,949	712	967
PERU		4,339	1,517	1,180	294	1,486	0	393	0
UNITED KINGDOM		10,322	13,594	4,003	4,968	2,559	6,122	1,084	2,167
NETHERLANDS		10,297	6,333	3,603	2,312	2,848	2,047	853	726

CONTINUED--

TABLE 11.--U.S. AGRICULTURAL EXPORTS: QUANTITY AND VALUE BY COMMODITY AND COUNTRY--CONTINUED

COMMODITY AND COUNTRY	UNIT	JULY-SEPTEMBER				SEPTEMBER			
		QUANTITY		VALUE		QUANTITY		VALUE	
		1974	1975 1/	1974	1975 1/	1974	1975 1/	1974	1975 1/
		1,000 DOL.	1,000 DOL.			1,000 DOL.	1,000 DOL.		
BELGIUM-LUXEMBOURG		7,609	5,296	2,992	2,307	1,962	2,069	727	825
FRANCE		24,310	20,426	9,235	8,990	5,203	7,556	2,076	3,100
GERMANY WEST		2,126	1,043	810	338	531	191	180	65
ISRAEL		1,648	2,914	934	1,736	477	891	258	519
JAPAN		1,100	4,996	656	3,539	236	1,091	162	724
OTHER		5,792	4,100	2,087	1,496	1,306	1,071	502	403
BREEDING CHICKS	MNO	2,453	2,152	3,950	3,711	713	709	1,075	1,044
CANADA		419	428	412	461	66	104	72	110
MEXICO		111	56	479	189	33	18	294	90
VENEZUELA		58	95	145	214	21	54	71	71
PERU		55	47	163	182	2	8	5	14
BRAZIL		91	70	301	208	24	20	62	58
SPAIN		67	50	166	80	13	6	15	3
IRAN		16	64	67	212	0	31	0	40
THAILAND		111	81	156	149	40	25	60	52
CHINA, REP OF (TAIWAN)		96	167	104	178	36	36	37	51
JAPAN		333	290	606	486	125	61	108	71
OTHER		1,096	803	1,359	1,353	352	327	351	484
POULTRY MEAT, CHICKENS, FRESH, FROZEN	MLB	30,985	36,207	12,079	14,196	8,442	11,261	3,093	4,508
CANADA		1,611	2,934	743	1,561	452	887	281	521
MEXICO		1,315	2,469	474	963	562	860	220	336
BERMUDA		818	607	592	469	243	152	171	146
JAMAICA		4,128	7,267	1,034	1,184	1,162	1,859	195	305
LEEWARD-WINDWARD IS		1,951	2,357	562	525	848	909	222	180
NETHERLANDS ANTILLES		1,672	1,537	731	743	749	440	322	205
LEBANON		2,543	0	1,211	0	0	0	0	0
KUWAIT		846	113	446	75	212	28	139	14
SAUDI ARABIA		158	911	128	348	74	2	66	2
SINGAPORE		697	2,288	246	1,079	189	602	78	265
HONG KONG		7,149	4,772	2,328	1,958	1,734	1,039	537	441
JAPAN		6,062	6,652	2,840	3,285	1,535	2,799	704	1,223
FR PACIFIC ISLANDS		248	1,076	124	642	57	497	22	291
OTHER		1,784	3,223	620	1,364	426	1,187	136	579
POULTRY MEAT, TURKEYS, FRESH, FROZEN	MLB	7,609	13,704	4,320	8,439	1,924	5,293	995	2,965
CANADA		427	959	203	590	175	779	65	475
UNITED KINGDOM		481	1,863	576	1,809	173	792	204	638
BELGIUM-LUXEMBOURG		239	118	124	78	0	15	0	6
GERMANY WEST		3,869	7,007	2,103	3,754	857	2,797	409	1,388
SWITZERLAND		180	305	57	186	70	24	25	10
ITALY		414	802	267	386	31	100	14	47
HONG KONG		226	551	114	346	20	280	20	121
JAPAN		324	148	168	104	91	8	44	7
OTHER		1,448	1,952	708	1,186	507	499	195	274
CATTLE HIDES, WHOLE	MNO	4,478	4,769	68,498	61,430	1,394	1,708	20,832	22,842
CANADA		172	191	2,501	2,711	65	75	881	1,091

CONTINUED--

TABLE 11.--U.S. AGRICULTURAL EXPORTS: QUANTITY AND VALUE BY COMMODITY AND COUNTRY--CONTINUED

COMMODITY AND COUNTRY	UNIT	JULY-SEPTEMBER				SEPTEMBER			
		QUANTITY		VALUE		QUANTITY		VALUE	
		1974	1975 1/	1,000 DOL.	1,000 DOL.	1974	1975 1/	1,000 DOL.	1,000 DOL.
MEXICO		548	634	7,489	7,024	223	274	2,803	3,041
FRANCE		107	59	1,770	745	5	9	70	116
CZECHOSLOVAKIA		120	159	1,595	1,426	28	41	325	363
HUNGARY		115	43	1,857	339	25	25	544	215
POLAND		169	245	2,430	2,406	49	62	650	776
USSR		158	102	3,001	718	20	42	277	311
SPAIN		152	158	1,990	2,132	23	74	336	948
ITALY		85	32	1,557	525	17	7	338	118
YUGOSLAVIA		91	37	1,516	557	2	12	19	214
ROMANIA		424	159	6,101	1,125	162	0	2,222	0
KOREA, REP OF		249	568	4,454	8,975	77	250	1,364	4,029
CHINA, REP OF (TAIWAN)		113	157	1,699	1,883	37	50	510	642
JAPAN		1,621	1,805	24,998	26,481	572	575	9,058	8,862
OTHER		354	422	5,542	4,383	90	191	1,435	2,115
COTTON, RAW EXCLUDING LINTERS	MRBA	812	939	216,525	244,338	125	258	34,187	67,574
CANADA		55	33	12,770	6,539	24	9	6,269	1,866
BANGLADESH		31	0	11,349	0	9	0	3,491	0
THAILAND		28	25	6,197	5,316	0	7	84	1,247
VIETNAM SOUTH		15	0	4,557	0	0	0	0	0
INDONESIA		29	72	9,953	17,485	1	11	154	2,616
PHILIPPINES		40	50	11,047	14,675	10	14	2,656	3,917
PEOPLES REP OF CHINA		87	0	21,414	0	0	0	0	0
KOREA, REP OF		140	337	40,594	101,681	23	91	5,786	27,441
HONG KONG		47	23	11,796	4,620	2	2	565	433
CHINA, REP OF (TAIWAN)		60	202	12,520	45,362	12	75	2,370	18,318
JAPAN		135	111	28,778	27,500	13	35	3,296	8,775
NIGERIA		20	6	6,112	1,665	11	0	3,257	0
OTHER		126	80	39,438	19,496	20	13	6,259	2,761
FRUIT COCKTAIL, CANNED	MLB	12,133	15,038	3,311	4,339	7,580	7,106	2,091	1,998
CANADA		6,272	6,981	1,688	2,015	3,613	3,783	987	1,070
SWEDEN		983	1,179	304	323	205	426	59	116
NORWAY		402	238	119	70	396	155	117	43
FINLAND		122	297	22	91	122	135	22	44
UNITED KINGDOM		482	859	122	300	300	137	83	47
NETHERLANDS		121	340	26	94	121	133	28	36
BELGIUM-LUXEMBOURG		881	700	229	203	634	191	176	57
GERMANY WEST		347	313	70	84	79	133	13	36
AUSTRIA		276	592	84	161	184	415	56	113
SWITZERLAND		1,048	1,373	289	361	974	957	266	247
HONG KONG		409	584	116	161	409	107	116	30
OTHER		791	1,582	241	477	543	536	169	160
PEACHES, CANNED	MLB	25,332	15,351	5,912	3,821	15,345	8,156	3,588	2,036
CANADA		18,446	9,851	4,101	2,457	10,200	4,863	2,281	1,250
SWEDEN		1,284	963	397	262	181	366	44	97

CONTINUED--

TABLE 11.--U.S. AGRICULTURAL EXPORTS: QUANTITY AND VALUE BY COMMODITY AND COUNTRY--CONTINUED

COMMODITY AND COUNTRY	UNIT	JULY-SEPTEMBER				SEPTEMBER			
		QUANTITY		VALUE		QUANTITY		VALUE	
		1974	1975 1/	1974	1975 1/	1974	1975 1/	1974	1975 1/
		1,000 DOL.	1,000 DOL.			1,000 DOL.	1,000 DOL.		
NETHERLANDS		56	418	13	89	19	345	5	71
BELGIUM-LUXEMBOURG		808	578	218	161	567	230	187	63
GERMANY WEST		792	498	205	93	757	104	195	13
AUSTRIA		923	479	219	107	829	438	201	96
SWITZERLAND		1,227	234	297	64	1,131	109	272	28
JAPAN		470	399	124	95	435	399	117	95
OTHER		1,325	1,930	337	495	1,127	1,302	287	324
PRUNES, DRIED	MLB	16,698	35,791	6,489	12,371	9,057	12,824	3,563	4,589
CANADA		1,784	2,205	694	826	953	744	357	284
MEXICO		127	1,008	24	270	41	532	6	148
VENEZUELA		912	477	440	199	843	217	406	88
SWEDEN		1,111	1,990	584	857	257	961	150	416
NORWAY		418	1,186	201	416	177	683	85	222
FINLAND		1,687	2,062	698	828	740	729	360	322
DENMARK		1,238	1,139	526	400	800	787	330	270
UNITED KINGDOM		765	2,475	310	780	417	378	162	111
BELGIUM-LUXEMBOURG		380	812	163	299	250	113	106	40
FRANCE		290	12,590	129	4,239	290	3,691	129	1,400
GERMANY WEST		1,195	1,611	456	536	741	485	239	162
SPAIN		311	378	132	142	273	122	117	49
ITALY		3,965	4,234	1,006	1,200	2,302	2,169	687	621
JAPAN		564	524	254	190	108	164	53	57
OTHER		1,952	3,099	871	1,187	864	1,049	376	400
GRAPES, DRIED (RAISINS)	MLB	15,546	32,852	9,011	13,247	7,707	14,107	4,257	5,573
CANADA		3,516	5,322	2,137	2,345	1,314	2,688	829	1,381
VENEZUELA		98	446	53	296	50	257	26	172
BRAZIL		314	506	220	286	132	67	94	40
SWEDEN		2,037	2,042	1,235	881	1,489	1,493	893	632
NORWAY		875	1,617	524	785	157	1,227	89	582
FINLAND		1,030	1,910	611	947	559	1,018	328	446
DENMARK		690	832	379	391	307	448	173	208
UNITED KINGDOM		2,174	4,417	1,176	1,694	1,343	693	716	279
NETHERLANDS		443	785	236	395	197	288	93	154
GERMANY WEST		545	1,044	279	285	219	390	104	105
JAPAN		1,389	9,791	606	2,612	1,278	4,017	547	918
NEW ZEALAND		715	907	565	562	13	431	10	197
OTHER		1,719	3,233	991	1,469	680	1,091	353	476
GRAPEFRUITS, FRESH	MLB	70,606	67,223	8,794	8,633	15,160	28,297	1,568	3,288
CANADA		16,960	22,827	1,710	2,583	8,406	9,908	752	1,006
UNITED KINGDOM		328	3,006	30	308	37	1,061	6	106
NETHERLANDS		4,240	7,392	405	1,107	1,568	3,216	150	291
FRANCE		3,979	8,179	377	1,210	1,359	4,914	134	817
GERMANY WEST		563	3,437	39	347	222	1,157	15	98
JAPAN		42,796	20,641	6,068	2,853	3,348	7,360	434	873
OTHER		1,761	1,741	166	225	219	681	26	97

CONTINUED--

TABLE 11.--U.S. AGRICULTURAL EXPORTS: QUANTITY AND VALUE BY COMMODITY AND COUNTRY--CONTINUED

COMMODITY AND COUNTRY	UNIT	JULY-SEPTEMBER				SEPTEMBER			
		QUANTITY		VALUE		QUANTITY		VALUE	
		1974	1975 1/	1974	1975 1/	1974	1975 1/	1974	1975 1/
		1,000	1,000	DOL.	DOL.			1,000	1,000
		DOL.	DOL.					DOL.	DOL.
GRAPES, FRESH	MLB	87,934	82,469	18,526	16,848	65,211	62,479	11,421	10,439
CANADA		77,458	71,635	15,164	13,216	60,689	57,291	10,061	8,762
VENEZUELA		949	1,001	367	424	949	1,001	367	424
SINGAPORE		1,654	2,165	494	682	441	844	108	242
HONG KONG		5,169	4,701	1,693	1,556	2,255	2,165	652	667
OTHER		2,704	2,967	807	971	878	1,178	233	345
LEMONS AND LINES, FRESH	MLB	140,029	94,696	20,325	20,842	31,222	20,759	4,732	5,537
CANADA		9,606	12,272	1,748	2,295	2,120	2,679	395	570
NETHERLANDS		8,798	5,304	1,028	946	3,609	839	422	156
FRANCE		13,790	7,267	1,642	1,169	5,828	1,761	635	392
GERMANY WEST		8,629	16,285	969	2,174	1,015	2,571	101	526
GERMANY EAST		4,865	1,034	431	113	0	0	0	0
POLAND		12,434	10,768	1,079	1,114	4,237	297	384	32
JAPAN		69,170	32,660	11,927	11,564	11,931	10,735	2,431	3,484
OTHER		12,536	9,090	1,502	1,468	2,481	1,878	363	377
ORANGES, TANGERINES, CLEMENTINES, FRESH	MLB	174,889	240,047	19,739	27,479	40,110	55,651	4,977	6,835
CANADA		47,591	58,723	6,199	7,463	15,568	19,858	2,089	2,789
UNITED KINGDOM		12,526	14,460	1,178	1,417	1,863	2,036	195	190
NETHERLANDS		22,104	44,961	2,239	4,217	1,204	3,597	152	334
FRANCE		12,654	15,263	1,168	1,587	3,497	833	306	78
GERMANY WEST		8,964	8,800	860	847	623	2,796	64	268
SINGAPORE		2,483	11,873	297	1,284	291	2,714	48	330
HONG KONG		48,174	58,977	5,642	6,737	13,554	19,311	1,730	2,255
JAPAN		11,683	14,627	1,290	2,648	2,080	3,902	237	462
OTHER		8,710	12,363	566	1,279	1,451	1,003	159	129
GRAPEFRUIT JUICE	MGAL	1,421	1,572	2,139	2,780	396	428	654	690
CANADA		1,016	1,061	1,484	1,729	258	237	435	316
GERMANY WEST		106	145	156	265	16	62	16	124
OTHER		300	367	500	786	122	130	204	250
ORANGE JUICE	MGAL	5,769	6,220	13,785	17,477	1,620	1,890	4,323	4,947
CANADA		3,044	3,550	7,944	10,626	853	851	2,504	2,468
SWEDEN		772	414	1,478	1,415	210	105	653	364
OTHER		1,953	2,256	4,363	5,437	557	934	1,166	2,115
ALMONDS, SHELLED BASIS	MLB	15,086	23,729	18,332	22,769	10,363	10,113	12,215	9,793
SWEDEN		1,363	1,998	1,541	1,940	1,119	1,183	1,244	1,117
NORWAY		555	1,954	665	1,859	474	948	570	886
UNITED KINGDOM		875	2,155	1,276	2,176	519	716	782	714
NETHERLANDS		729	1,027	1,029	947	729	442	1,029	421
GERMANY WEST		9,367	9,550	9,820	8,835	5,453	4,047	6,134	4,039
JAPAN		21	2,358	8	2,409	19	729	4	699
OTHER		3,177	4,667	3,992	4,603	2,050	2,047	2,452	1,917

CONTINUED

TABLE 11.--U.S. AGRICULTURAL EXPORTS: QUANTITY AND VALUE BY COMMODITY AND COUNTRY--CONTINUED

COMMODITY AND COUNTRY	UNIT	JULY-SEPTEMBER				SEPTEMBER			
		QUANTITY		VALUE		QUANTITY		VALUE	
		1974	1975 1/	1974	1975 1/	1974	1975 1/	1974	1975 1/
		1,000	1,000	1,000	1,000	1,000	1,000	1,000	1,000
		DOL.	DOL.	DOL.	DOL.	DOL.	DOL.	DOL.	DOL.
WALNUTS, NOT SMELLED BASIS	MLB	10,423	8,346	3,740	3,109	5,623	3,600	2,098	1,311
CANADA		2,324	1,125	787	354	1,635	765	559	253
SWEDEN		701	288	267	117	673	288	258	117
NORWAY		743	520	236	195	714	496	225	184
DENMARK		558	148	224	51	458	142	188	49
UNITED KINGDOM		579	558	213	156	162	263	66	58
NETHERLANDS		927	569	322	202	63	79	23	27
GERMANY WEST		1,592	3,209	640	1,358	775	940	337	387
SPAIN		1,127	219	400	65	488	35	180	12
OTHER		1,872	1,611	650	600	655	593	262	223
FEED GRAINS	MMT	7,260	7,038	901,507	997,347	1,958	2,649	258,039	333,373
CANADA		185	187	22,750	22,695	42	26	5,564	3,113
MEXICO		339	304	41,420	35,673	97	59	13,025	6,817
NETHERLANDS		1,175	1,136	147,035	139,721	330	348	47,262	46,285
GERMANY WEST		494	650	63,368	88,685	139	309	20,325	42,298
POLAND		128	320	15,207	39,499	0	107	0	12,376
SPAIN		245	261	28,284	35,259	60	127	7,865	17,171
PORTUGAL		112	245	12,967	29,947	29	78	3,626	9,640
ITALY		436	888	58,440	116,153	0	57	11	7,364
ISRAEL		263	239	34,035	34,044	119	84	13,938	11,688
CHINA, REP OF (TAIWAN)		9	175	1,059	23,368	0	132	5	17,862
JAPAN		2,155	2,224	270,680	269,402	703	796	94,818	93,606
UNDNTFD CTRY-CAN T/S		330	90	44,245	10,852	13	58	1,544	6,900
OTHER		1,389	1,268	162,007	152,048	428	467	50,956	58,254
BARLEY	MMT	160	71	23,035	9,576	51	8	7,306	997
MEXICO		3	23	375	4,109	2	1	291	227
COLOMBIA		14	0	2,209	0	0	0	0	0
GERMANY WEST		2	12	184	1,161	2	7	184	689
POLAND		20	0	2,269	0	0	0	0	0
ITALY		0	13	0	1,809	0	0	0	0
IRAN		18	0	3,416	0	0	0	0	0
KOREA, REP OF		56	0	7,373	0	0	0	0	0
CHINA, REP OF (TAIWAN)		0	14	0	1,684	0	0	0	0
JAPAN		48	0	7,119	81	47	0	6,807	21
UNDNTFD CTRY-CAN T/S		0	7	0	545	0	0	0	0
OTHER		0	1	89	184	0	0	26	0
CORN, EXCEPT SEED	MMT	5,587	5,905	702,571	762,839	1,467	1,906	194,329	245,247
CANADA		173	187	21,602	22,648	38	26	5,156	3,113
MEXICO		238	52	31,117	7,065	78	8	10,795	1,205
UNITED KINGDOM		118	154	14,975	18,978	56	14	7,381	1,605
NETHERLANDS		893	770	115,873	100,040	293	237	41,238	32,228
GERMANY WEST		481	591	61,964	81,750	137	295	19,841	40,697
POLAND		84	170	10,239	22,638	0	42	0	4,493

CONTINUED--

TABLE 11.--U.S. AGRICULTURAL EXPORTS: QUANTITY AND VALUE BY COMMODITY AND COUNTRY--CONTINUED

COMMODITY AND COUNTRY	UNIT	JULY-SEPTEMBER				SEPTEMBER			
		QUANTITY		VALUE		QUANTITY		VALUE	
		1974	1975 1/	1974	1975 1/	1974	1975 1/	1974	1975 1/
		1,000 DOL.	1,000 DOL.			1,000 DOL.	1,000 DOL.		
USSR		260	49	17,194	6,943	92	49	6,460	6,943
SPAIN		245	261	28,284	35,259	60	127	7,865	17,171
PORTUGAL		112	195	12,967	24,417	29	65	3,026	7,994
ITALY		436	865	58,440	113,021	0	47	11	6,041
GREECE		89	148	10,888	18,215	20	13	3,388	1,657
ROMANIA		144	0	17,974	0	0	0	0	0
CHINA, REP OF (TAIWAN)		9	161	1,054	21,684	0	132	0	17,862
JAPAN		1,485	1,673	190,540	207,399	478	617	64,721	74,848
UNDTFD CTRY-CAN T/S		309	74	41,896	9,218	12	48	1,540	5,817
OTHER		511	555	67,565	73,564	166	185	22,908	23,775
GRAIN SORGHUMS, EXCEPT SEED	MMT	1,469	1,982	170,703	221,226	438	710	56,084	84,072
MEXICO		95	223	9,486	23,725	16	49	1,825	5,176
VENEZUELA		54	166	5,334	15,740	30	58	3,012	6,460
NORWAY		20	43	2,627	4,603	20	0	2,627	0
NETHERLANDS		282	365	31,127	39,653	37	111	6,023	14,029
BELGIUM-LUXEMBOURG		28	90	2,818	8,907	0	46	0	5,844
GERMANY WEST		0	45	0	5,530	0	5	0	668
POLAND		24	151	2,699	18,861	0	65	0	7,884
PORTUGAL		0	51	0	5,530	0	14	0	1,645
ISRAEL		208	161	26,205	22,747	94	65	10,230	9,308
INDIA		2	86	209	10,450	0	86	11	10,436
JAPAN		619	551	72,793	61,887	177	178	23,224	18,863
OTHER		137	51	17,405	5,593	63	33	9,131	3,758
OATS	MMT	43	30	5,196	3,707	2	25	317	3,057
MEXICO		4	6	442	773	1	1	114	209
VENEZUELA		1	0	241	8	0	0	52	0
PERU		2	0	387	0	0	0	0	0
GERMANY WEST		11	2	1,220	244	0	2	0	244
SWITZERLAND		0	1	54	133	0	1	0	133
ITALY		0	10	0	1,323	0	10	0	1,323
JAPAN		2	0	220	35	0	0	66	14
UNDTFD CTRY-CAN T/S		21	10	2,349	1,086	0	10	4	1,082
OTHER		2	1	278	103	0	0	81	51
RICE	MLB	808,884	637,137	180,578	119,590	329,023	163,891	68,227	32,737
CANADA		22,851	38,720	4,638	6,871	9,870	12,200	2,231	2,148
GERMANY WEST		20,689	21,496	4,362	4,029	7,953	9,354	1,544	1,662
SYRIAN ARAB REP		0	16,344	0	3,184	0	0	0	0
IRAQ		20,362	61,318	4,452	12,633	20,362	61,318	4,452	12,633
IRAN		161,868	96,464	39,955	19,753	77,639	19,077	18,222	4,197
SAUDI ARABIA		47,025	27,748	14,342	5,766	25,204	17,586	6,385	3,536
BANGLADESH		0	147,450	0	25,009	0	17,869	0	3,123
CAMBODIA (KHMER REP)		35,907	0	6,332	0	0	0	0	0
KOREA, REP OF		327,769	78,751	66,049	12,033	113,728	0	20,860	0
JAPAN		35,350	6,614	7,598	1,495	0	0	0	0

CONTINUED--

TABLE 11.--U.S. AGRICULTURAL EXPORTS: QUANTITY AND VALUE BY COMMODITY AND COUNTRY--CONTINUED

COMMODITY AND COUNTRY	UNIT	JULY-SEPTEMBER				SEPTEMBER			
		QUANTITY		VALUE		QUANTITY		VALUE	
		1974	1975 1/	1974	1975 1/	1974	1975 1/	1974	1975 1/
		1,000 DOL.	1,000 DOL.			1,000 DOL.	1,000 DOL.		
TANZANIA		0	34,876	0	6,133	0	0	0	0
REP SOUTH AFRICA		37,482	31,744	10,642	6,166	6,869	2,130	1,440	441
OTHER		99,582	75,612	22,208	15,517	67,398	24,357	13,092	4,995
WHEAT AND PRODUCTS	MBU	264,420	346,661	1,168,958	1,460,106	88,782	128,334	400,783	552,476
MEXICO		12,060	40	55,429	135	3,401	5	13,751	17
PERU		6,126	6,493	26,219	26,592	2,497	1,943	10,975	8,055
BRAZIL		9,844	27,249	39,680	106,040	5,911	11,219	22,834	44,534
NETHERLANDS		5,074	13,704	25,058	62,534	1,415	6,070	6,907	23,496
GERMANY WEST		1,084	15,993	5,811	73,435	314	7,018	1,669	34,432
USSR		2,474	49,068	6,065	222,462	0	22,543	0	90,925
TURKEY		5,865	0	26,093	0	936	0	4,399	0
IRAQ		6,908	1,584	29,024	7,631	2,222	0	11,380	0
IRAN		10,732	3,621	55,952	17,196	6,957	2,504	35,344	11,019
INDIA		45,401	50,739	186,424	192,291	11,861	14,226	47,177	53,116
PAKISTAN		7,108	4,716	26,104	17,606	1,473	1,929	6,600	8,316
BANGLADESH		9,317	6,146	40,873	20,267	1,333	0	5,945	0
PHILIPPINES		5,367	6,788	25,115	31,886	2,733	2,825	12,964	14,717
PEOPLES REP OF CHINA		49,298	0	170,561	0	9,430	0	35,737	0
KOREA, REP OF		10,258	8,840	55,399	35,861	4,779	4,293	25,831	17,945
JAPAN		28,572	29,857	136,227	117,964	15,127	10,371	69,686	42,903
ALGERIA		3,740	7,192	18,366	38,369	2,111	4,884	6,250	26,012
EGYPT		60	13,241	273	54,399	0	1,056	1	3,834
UNDNFTD CTRY-CAN T/S		1,023	22,673	5,597	106,095	0	11,109	0	53,208
OTHER		49,109	78,719	234,686	329,303	16,261	26,336	83,333	114,947
WHEAT	MBU	261,056	337,377	1,129,157	1,422,237	86,187	125,943	387,913	542,703
MEXICO		12,052	24	55,406	78	3,398	0	13,740	0
PERU		6,053	6,457	25,902	26,429	2,490	1,908	10,945	7,896
BRAZIL		9,812	27,225	39,551	105,960	5,911	11,201	22,834	44,476
NETHERLANDS		5,011	13,676	24,715	62,389	1,406	6,068	6,851	26,483
GERMANY WEST		1,082	15,993	5,799	73,433	314	7,018	1,669	34,432
USSR		2,474	49,068	6,065	222,482	0	22,563	0	90,925
TURKEY		5,865	0	26,093	0	936	0	4,399	0
IRAQ		6,908	1,584	29,024	7,631	2,222	0	11,380	0
IRAN		10,730	3,621	55,943	17,196	6,956	2,504	35,341	11,019
INDIA		44,609	49,344	182,273	186,087	11,704	14,117	46,369	52,577
PAKISTAN		7,108	4,716	26,104	17,606	1,473	1,929	6,600	8,316
BANGLADESH		9,317	6,099	40,873	20,065	1,333	0	5,945	0
PHILIPPINES		5,242	6,501	24,488	30,546	2,716	2,710	12,873	14,160
PEOPLES REP OF CHINA		49,298	0	170,561	0	9,430	0	35,737	0
KOREA, REP OF		10,118	8,835	54,769	35,842	4,640	4,293	25,215	17,945
JAPAN		28,570	29,855	136,200	117,956	15,126	10,371	69,678	42,901
ALGERIA		3,740	7,192	18,366	38,369	2,111	4,884	6,250	26,012
EGYPT		45	9,858	209	42,211	0	0	0	0
UNDNFTD CTRY-CAN T/S		1,023	22,673	5,597	106,095	0	11,109	0	53,208
OTHER		41,999	74,658	201,219	311,861	14,019	25,288	72,088	110,343

CONTINUED--

TABLE 11.--U.S. AGRICULTURAL EXPORTS: QUANTITY AND VALUE BY COMMODITY AND COUNTRY--CONTINUED

COMMODITY AND COUNTRY	UNIT	JULY-SEPTEMBER				SEPTEMBER			
		QUANTITY		VALUE		QUANTITY		VALUE	
		1974	1975 1/	1974	1975 1/	1974	1975 1/	1974	1975 1/
		1,000 DOL.	1,000 DOL.			1,000 DOL.	1,000 DOL.		
WHEAT FLOUR	MBU	6,514	7,446	30,216	29,225	1,040	2,046	9,181	8,093
JAMAICA		421	146	1,981	662	108	47	509	220
HAITI		6	139	29	720	0	24	1	124
BOLIVIA		1,103	47	5,037	178	292	17	1,348	76
CHILE		68	196	283	864	7	88	29	400
ICELAND		108	42	733	246	54	22	367	130
JORDAN		188	2	1,015	8	130	2	760	8
SAUDI ARABIA		1,993	1,222	9,718	4,601	699	266	3,503	1,043
SRI LANKA (CEYLON)		50	880	77	3,703	11	0	54	0
PHILIPPINES		115	267	576	1,340	15	115	75	548
KOREA, REP OF		140	5	629	17	138	0	616	0
MOROCCO		600	190	2,601	934	87	0	374	0
EGYPT		0	3,371	1	12,129	0	1,047	1	3,774
GUINEA		402	21	1,511	60	0	1	4	2
OTHER		1,319	899	6,046	3,763	297	417	1,540	1,766
ALFALFA MEAL, DEHYDRATED	MSTN	27	24	3,213	2,445	10	14	1,103	1,564
NETHERLANDS		0	10	0	920	0	8	0	810
SINGAPORE		0	1	0	116	0	0	0	0
JAPAN		26	13	3,060	1,516	10	6	1,076	728
OTHER		1	1	153	93	0	0	25	26
ALFALFA MEAL, SUN-CURED	MSTN	30	21	2,716	2,197	12	3	1,396	404
SAUDI ARABIA		0	1	0	282	0	0	0	110
CHINA, REP OF (TAIWAN)		0	1	0	57	0	0	0	0
JAPAN		29	19	2,665	1,789	12	3	1,389	285
OTHER		1	1	51	89	0	0	7	8
ALFALFA HAY CUBES	MSTN	43	18	3,739	1,468	18	10	1,562	845
CANADA		3	1	178	69	1	0	62	21
MEXICO		11	2	777	105	3	0	179	30
JAPAN		30	15	2,762	1,294	14	9	1,308	794
OTHER		0	0	22	0	0	0	12	0
OIL CAKE AND MEAL	MSTN	1,163	956	172,599	143,274	278	288	44,253	42,911
CANADA		116	72	10,817	12,413	23	21	4,111	3,713
PANAMA		33	0	6,484	13	0	0	51	5
VENEZUELA		0	19	10	3,086	0	0	0	0
UNITED KINGDOM		14	22	3,296	3,643	1	8	412	1,118
NETHERLANDS		122	132	14,975	15,859	12	38	1,855	5,225
BELGIUM-LUXEMBOURG		19	39	2,860	5,334	0	19	0	2,736
FRANCE		251	170	39,075	26,193	68	24	10,880	3,554
GERMANY WEST		265	217	39,469	32,522	66	81	10,226	12,018
CZECHOSLOVAKIA		6	24	804	3,396	0	24	0	3,396
POLAND		16	26	2,919	4,104	0	0	0	72
SPAIN		6	24	943	3,717	0	0	0	184

CONTINUED--

TABLE 11.--U.S. AGRICULTURAL EXPORTS: QUANTITY AND VALUE BY COMMODITY AND COUNTRY--CONTINUED

COMMODITY AND COUNTRY	UNIT	JULY-SEPTEMBER				SEPTEMBER			
		QUANTITY		VALUE		QUANTITY		VALUE	
		1974	1975 1/	1974	1975 1/	1974	1975 1/	1974	1975 1/
		1,000 DOL.		1,000 DOL.		1,000 DOL.		1,000 DOL.	
PORTUGAL		31	0	4,579	9	5	0	911	0
ITALY		154	112	22,758	16,238	49	27	6,297	3,687
OTHER		131	99	23,610	16,748	54	46	9,509	7,204
SOYBEAN OILCAKE AND MEAL	MSTN	1,116	911	162,022	135,993	267	274	41,332	40,585
CANADA		115	69	10,515	11,855	22	20	3,983	3,537
PANAMA		33	0	6,484	13	0	0	51	5
VENEZUELA		0	19	0	3,083	0	0	0	0
UNITED KINGDOM		12	21	2,139	3,458	0	8	12	1,031
NETHERLANDS		105	121	12,386	14,214	5	33	621	4,519
BELGIUM=LUXEMBOURG		18	39	2,776	5,324	0	19	0	2,736
FRANCE		250	170	38,682	26,082	68	24	10,745	3,517
GERMANY WEST		250	194	37,706	30,376	66	74	10,094	11,441
CZECHOSLOVAKIA		6	24	804	3,396	0	24	0	3,396
POLAND		15	24	2,704	3,645	0	0	0	0
SPAIN		5	23	698	3,289	0	0	0	0
PORTUGAL		31	0	4,579	0	5	0	911	0
ITALY		153	112	22,628	16,174	49	27	6,271	3,658
OTHER		121	95	19,915	15,064	52	45	8,444	6,745
FLAXSEED	MBU	26	61	225	407	0	0	0	0
NETHERLANDS		22	0	213	0	0	0	0	0
GERMANY WEST		0	61	0	407	0	0	0	0
UNDNFTD CTRY-CAN T/S		4	0	12	0	0	0	0	0
OTHER		0	0	0	0	0	0	0	0
SOYBEANS	MBU	71,184	88,733	493,997	531,549	22,914	24,274	171,278	145,198
CANADA		3,715	3,937	26,935	22,903	738	1,410	5,698	8,413
MEXICO		3,802	0	26,846	0	836	0	6,276	0
DENMARK		1,060	2,158	7,940	13,082	0	1,098	0	6,986
UNITED KINGDOM		0	2,212	0	12,991	0	4	0	20
NETHERLANDS		12,864	18,701	87,342	107,059	2,513	5,197	19,426	29,887
FRANCE		3,992	784	29,981	5,684	2,142	0	17,082	0
GERMANY WEST		4,528	5,920	31,617	36,272	2,554	923	19,054	4,800
SPAIN		7,584	6,418	50,626	39,787	2,400	2,691	18,083	17,661
ITALY		2,741	4,998	18,866	29,616	0	463	0	2,710
ISRAEL		1,520	3,422	9,228	27,778	0	0	0	0
PEOPLES REP OF CHINA		4,742	0	32,161	0	1,377	0	9,298	0
CHINA, REP OF (TAIWAN)		1,517	8,417	10,442	47,676	547	4,611	4,335	27,006
JAPAN		18,308	25,455	127,072	151,434	9,586	6,816	70,269	42,638
UNDNFTD CTRY-CAN T/S		3,003	1,391	21,578	7,948	0	0	0	0
OTHER		1,808	4,921	13,161	29,278	220	862	1,758	5,075
COTTONSEED OIL	MLB	110,757	142,321	35,345	36,394	24,239	28,931	7,400	8,372
CANADA		7,598	4,963	2,010	1,501	1,849	1,024	561	290
DOMINICAN REPUBLIC		4,414	0	1,294	0	0	0	0	0
VENEZUELA		23,796	38,281	8,140	10,497	6,408	5,994	2,267	1,646

CONTINUED--

TABLE 11.--U.S. AGRICULTURAL EXPORTS: QUANTITY AND VALUE BY COMMODITY AND COUNTRY--CONTINUED

COMMODITY AND COUNTRY	UNIT	JULY-SEPTEMBER				SEPTEMBER			
		QUANTITY		VALUE		QUANTITY		VALUE	
		1974	1975 1/ 1,000 DOL.	1974	1975 1/ 1,000 DOL.	1974	1975 1/ 1,000 DOL.	1974	1975 1/ 1,000 DOL.
SWEDEN		3,860	0	1,498	0	0	0	0	0
GERMANY WEST		0	11,023	0	4,299	0	0	0	0
IRAN		3,160	0	1,279	0	0	0	0	0
JAPAN		4,830	6,614	1,725	1,748	552	4,409	292	1,129
NEW ZEALAND		4,390	1,071	1,647	323	1,117	585	398	180
EGYPT		55,393	75,448	16,471	16,509	14,293	16,694	3,846	5,008
OTHER		3,315	4,920	1,283	1,517	21	225	16	119
SOYBEAN OIL	MLB	424,491	92,392	133,680	30,912	85,865	13,617	29,058	4,209
CANADA		15,092	9,905	4,286	3,099	3,770	3,569	1,216	1,035
MEXICO		58,131	7,903	15,062	2,989	24,436	1,840	6,987	740
PANAMA		17,498	5,668	5,129	2,430	11,043	23	3,504	12
HAITI		2,778	6,925	1,121	2,010	756	1,957	377	537
DOMINICAN REPUBLIC		8,975	0	4,101	0	7,133	0	3,531	0
ECUADOR		2,056	5,724	817	1,586	1,727	3,741	682	1,047
PERU		15,184	0	3,700	0	329	0	176	0
CHILE		28,025	241	7,813	135	14,056	198	4,828	120
YUGOSLAVIA		11,244	0	3,185	0	0	0	0	0
IRAN		92,184	19,893	27,960	8,111	1,106	7	277	5
INDIA		26,966	0	9,197	0	1,041	0	418	0
PAKISTAN		26,643	14,105	10,266	3,999	9,046	0	3,688	0
BANGLADESH		24,358	8,697	8,748	2,309	0	0	0	0
JAPAN		25,455	776	8,548	233	2,248	13	781	7
AUSTRALIA		6,022	4,450	1,941	1,233	3,759	2	1,154	1
MOROCCO		22,924	250	6,877	146	0	0	0	0
TUNISIA		8,472	0	3,001	0	0	0	0	0
GUINEA		4,290	3,297	1,577	991	0	0	0	0
OTHER		28,188	4,526	10,350	1,643	5,414	2,265	2,238	705
TOBACCO, UNMANUFACTURED	MLB	144,372	109,177	174,552	161,769	43,251	45,494	54,171	67,189
SWEDEN		6,384	6,317	9,841	11,796	2,740	3,008	3,903	5,796
NORWAY		1,971	2,097	2,587	3,264	270	409	371	634
FINLAND		1,936	2,343	2,479	4,013	528	1,548	652	2,669
DENMARK		5,566	6,348	5,932	7,308	4,313	4,095	4,554	3,803
UNITED KINGDOM		16,910	9,383	22,237	15,582	9,010	7,895	12,998	12,913
IRELAND		3,829	594	4,828	775	1,182	594	1,852	775
NETHERLANDS		11,822	8,251	13,100	11,623	3,475	4,659	3,779	6,705
BELGIUM-LUXEMBOURG		5,132	2,203	5,681	3,829	632	745	760	1,018
GERMANY WEST		42,153	24,537	48,256	35,397	8,715	7,071	10,672	10,215
SWITZERLAND		11,069	6,914	14,625	8,018	1,336	3,519	1,762	4,521
MALAYSIA		2,366	2,753	2,900	4,646	1,045	1,036	1,337	1,757
PHILIPPINES		333	5,753	492	8,356	0	442	0	784
CHINA, REP OF (TAIWAN)		6,585	0	8,403	0	0	0	0	0
AUSTRALIA		1,289	4,823	1,738	7,553	905	1,809	1,065	2,928
EGYPT		3,593	9,338	3,984	12,972	0	473	0	662
OTHER		22,934	17,522	27,469	27,458	9,102	8,192	10,467	12,907
BURLEY TOBACCO	MLB	16,660	12,995	22,985	22,373	5,167	7,001	7,013	11,528
BRAZIL		503	0	870	0	0	0	0	0

-27-

CONTINUED--

TABLE 13--U.S. AGRICULTURAL EXPORTS: QUANTITY AND VALUE BY COMMODITY AND COUNTRY--CONTINUED

COMMODITY AND COUNTRY	UNIT	JULY-SEPTEMBER				SEPTEMBER			
		QUANTITY		VALUE		QUANTITY		VALUE	
		1974	1975 1/	1974	1975 1/	1974	1975 1/	1974	1975 1/
		1,000 DOL.	1,000 DOL.			1,000 DOL.	1,000 DOL.		
SWEDEN		1,807	1,306	2,990	2,691	823	664	1,347	1,234
FINLAND		220	633	368	1,237	1	513	1	950
DENMARK		842	386	1,251	580	477	299	687	451
UNITED KINGDOM		133	611	232	1,311	0	0	0	0
NETHERLANDS		771	761	1,236	944	14	617	17	736
BELGIUM-LUXEMBOURG		403	29	559	46	33	0	38	0
GERMANY WEST		8,451	2,798	11,093	5,020	3,546	1,093	4,532	1,698
SWITZERLAND		392	1,069	659	1,762	78	1,065	139	1,755
SYRIAN ARAB REP		2,073	0	2,271	0	0	0	0	0
LEBANON		0	529	0	896	0	529	0	896
PHILIPPINES		288	2,445	437	3,880	0	441	0	783
AUSTRALIA		62	389	118	785	0	360	0	731
CANARY ISLANDS		0	463	0	714	0	463	0	714
OTHER		714	1,575	915	2,566	194	1,016	251	1,581
FLUE-CURED TOBACCO	MLB	83,454	73,107	113,046	116,406	23,542	26,584	35,366	44,372
SWEDEN		4,654	5,003	6,829	9,102	1,780	2,404	2,550	4,562
DENMARK		3,188	3,961	4,542	6,609	2,518	1,974	3,735	3,262
UNITED KINGDOM		11,671	6,048	20,082	11,006	6,916	5,818	12,475	10,617
IRELAND		2,898	415	4,727	743	1,058	415	1,822	743
NETHERLANDS		4,844	4,966	5,931	7,055	1,378	2,453	1,740	3,379
BELGIUM-LUXEMBOURG		3,345	1,520	3,905	2,275	452	585	542	813
GERMANY WEST		28,502	19,980	34,745	29,147	4,158	5,617	5,101	7,885
SWITZERLAND		2,431	2,089	3,118	3,294	214	414	246	411
MALAYSIA		1,710	2,156	2,793	4,614	810	813	1,325	1,745
PHILIPPINES		46	3,307	56	4,473	0	0	0	0
CHINA, REP OF (TAIWAN)		6,585	0	8,403	0	0	0	0	0
JAPAN		0	1,212	0	2,507	0	1,212	0	2,507
AUSTRALIA		393	3,720	737	6,109	347	1,086	648	1,923
EGYPT		3,242	9,212	3,596	12,817	0	473	0	662
OTHER		9,946	9,519	13,582	16,654	3,912	3,319	5,181	5,863
MARYLAND TOBACCO	MLB	4,500	1,214	5,398	1,777	1,304	333	1,540	564
NETHERLANDS		500	36	634	56	0	6	0	7
BELGIUM-LUXEMBOURG		722	271	794	342	147	36	179	48
FRANCE		0	181	0	286	0	0	0	0
GERMANY WEST		1,098	461	1,278	699	451	271	568	478
SWITZERLAND		1,357	209	1,715	315	134	20	151	32
SPAIN		364	55	400	78	364	0	400	0
PORTUGAL		388	0	453	0	208	0	242	0
OTHER		71	0	124	0	0	0	0	0
BULK SMOKING TOBACCO	MLB	11,655	1,661	17,046	2,575	3,262	632	4,767	1,010
CANADA		39	26	111	68	21	23	68	62
DOMINICAN REPUBLIC		452	874	600	1,420	5	374	6	601
ECUADOR		146	48	169	69	116	0	130	0
PERU		193	32	271	64	0	32	0	64

CONTINUED--

TABLE 11.--U.S. AGRICULTURAL EXPORTS: QUANTITY AND VALUE BY COMMODITY AND COUNTRY--CONTINUED

COMMODITY AND COUNTRY	UNIT	JULY-SEPTEMBER				SEPTEMBER			
		QUANTITY		VALUE		QUANTITY		VALUE	
		1974	1975 1/	1974	1975 1/	1974	1975 1/	1974	1975 1/
		1,000 DOL.		1,000 DOL.		1,000 DOL.		1,000 DOL.	
FINLAND		844	0	1,175	0	362	0	503	0
UNITED KINGDOM		176	63	377	186	60	19	129	51
CZECHOSLOVAKIA		170	430	204	536	0	66	0	83
SWITZERLAND		5,791	0	8,768	0	738	0	1,184	0
SPAIN		1,631	0	2,202	0	1,631	0	2,202	0
AUSTRALIA		413	3	690	8	218	0	364	0
CANARY ISLANDS		707	8	913	9	0	8	0	9
CAMEROON		0	88	0	85	0	88	0	85
OTHER		1,091	90	1,569	132	111	22	182	56
VEGETABLES AND PREPARATIONS, CANNED	MLB	42,566	40,636	11,972	10,950	20,304	18,189	6,402	4,841
CANADA		18,444	12,931	4,865	3,229	9,439	5,953	2,857	1,431
MEXICO		3,839	3,874	754	659	1,448	1,404	290	298
PANAMA		483	1,376	147	402	178	398	51	120
NETHERLANDS ANTILLES		916	1,110	255	332	308	549	89	147
VENEZUELA		189	1,656	64	256	89	389	30	85
SWEDEN		735	578	313	196	422	333	159	102
DENMARK		777	190	248	62	292	18	95	6
UNITED KINGDOM		1,139	1,921	321	684	374	1,306	112	436
FRANCE		1,088	1,770	331	504	267	1,083	138	303
GERMANY WEST		801	925	186	288	220	165	57	52
HONG KONG		1,264	3,388	363	983	645	1,272	185	344
JAPAN		2,435	3,228	804	878	2,004	1,790	691	490
AUSTRALIA		3,524	398	1,236	97	2,154	7	833	3
OTHER		6,934	8,091	2,086	2,381	2,462	3,522	813	1,026
PULSES	MLB	136,148	76,187	32,106	11,354	33,486	22,095	8,663	3,823
CANADA		2,466	2,350	455	422	1,758	1,338	318	233
MEXICO		46,407	3,592	11,055	636	4,445	1,330	1,444	227
COSTA RICA		4,465	22	1,721	5	965	0	298	0
DOMINICAN REPUBLIC		27	3,437	7	494	27	1,000	7	115
COLOMBIA		3,399	875	851	152	1,503	328	368	75
VENEZUELA		7,908	8,922	1,707	1,272	4,092	1,735	888	222
BRAZIL		503	4,573	139	570	0	507	0	58
UNITED KINGDOM		6,849	10,488	1,722	1,534	4,618	2,852	1,267	515
NETHERLANDS		2,675	8,211	649	555	904	317	244	69
FRANCE		9,927	2,840	1,737	491	2,740	1,159	655	203
GERMANY WEST		6,071	1,787	1,522	340	1,257	1,356	373	269
SPAIN		2,832	1,279	659	245	1,742	644	413	118
ITALY		3,015	1,460	795	287	854	987	202	195
PHILIPPINES		1,452	833	644	176	597	339	338	76
JAPAN		6,963	10,185	748	1,289	1,009	2,635	102	282
AUSTRALIA		1,953	1,279	570	243	1,046	883	318	144
NEW ZEALAND		0	937	0	251	0	521	0	168
ALGERIA		16,106	941	4,082	240	0	0	0	0
OTHER		13,127	12,176	3,043	2,152	5,930	4,163	1,429	377
BEANS, DRIED	MLB	97,576	42,503	23,470	6,289	18,591	10,871	5,254	1,981
CANADA		1,638	1,949	385	362	1,095	1,127	273	224

CONTINUED--

TABLE 11.--U.S. AGRICULTURAL EXPORTS: QUANTITY AND VALUE BY COMMODITY AND COUNTRY--CONTINUED

COMMODITY AND COUNTRY	UNIT	JULY-SEPTEMBER				SEPTEMBER			
		QUANTITY		VALUE		QUANTITY		VALUE	
		1974	1975 1/	1974	1975 1/	1974	1975 1/	1974	1975 1/
		1,000 DOL.	1,000 DOL.			1,000 DOL.	1,000 DOL.		
MEXICO		46,222	3,300	11,015	579	4,524	1,290	1,441	215
COSTA RICA		4,335	0	1,687	0	965	0	298	0
DOMINICAN REPUBLIC		0	2,437	0	379	0	0	0	0
UNITED KINGDOM		5,410	8,194	1,413	1,262	4,376	2,437	1,222	461
NETHERLANDS		904	7,970	220	506	332	153	85	30
FRANCE		9,512	2,177	1,643	394	2,325	769	561	139
PHILIPPINES		1,248	569	599	139	577	250	333	64
JAPAN		3,232	8,929	336	1,154	738	2,147	68	225
AUSTRALIA		1,297	1,029	415	196	904	682	261	105
NEW ZEALAND		0	937	0	251	0	521	0	146
ALGERIA		16,106	0	4,082	0	0	0	0	0
OTHER		7,673	5,013	1,676	1,067	2,795	1,494	692	391
PEAS, INCLUDING COW AND CHICK, DRIED	MLB	23,036	26,506	4,536	3,474	8,993	6,892	1,796	952
DOMINICAN REPUBLIC		22	1,000	6	115	22	1,000	6	115
COLOMBIA		1,537	547	349	77	987	0	228	0
VENEZUELA		7,363	7,314	1,598	946	3,923	1,427	848	168
SURINAM		441	386	102	55	81	298	21	45
BRAZIL		353	4,423	122	554	0	507	0	58
DENMARK		890	448	193	79	640	438	99	75
UNITED KINGDOM		1,439	2,256	309	265	242	376	45	46
IRELAND		0	701	0	86	0	0	0	0
NETHERLANDS		540	154	102	18	55	77	9	9
SPAIN		1,019	259	203	45	572	66	114	14
ITALY		320	473	50	80	200	273	32	44
SINGAPORE		5	577	2	76	5	39	2	5
HONG KONG		334	470	63	76	100	238	17	45
CHINA, REP OF (TAIWAN)		392	2,289	49	219	353	190	45	18
JAPAN		3,732	1,256	412	135	272	487	34	58
OTHER PAC ISLS, NEC		984	0	189	0	167	0	28	0
OTHER		3,664	3,954	799	648	1,576	1,474	267	252
LETTUCE, FRESH	MLB	29,779	39,412	2,627	3,764	14,764	19,823	1,162	1,806
CANADA		22,799	31,254	1,732	2,481	12,034	17,434	830	1,406
MEXICO		1,633	955	126	92	760	362	56	41
BAHAMAS		393	307	53	53	122	100	13	20
HONG KONG		3,949	6,049	541	981	1,319	1,558	178	266
OTHER		1,004	847	176	157	528	369	86	73
POTATOES, FRESH, EXCEPT SWEET POTATOES	MLB	186,448	131,127	8,358	5,917	10,116	23,446	559	1,002
CANADA		177,982	123,978	7,495	5,306	7,632	20,742	304	794
MEXICO		3,996	3,642	178	146	1,093	1,330	55	52
BAHAMAS		1,514	1,515	134	179	426	568	30	58
AUSTRALIA		1,361	18	300	6	317	18	69	6
OTHER		1,596	1,974	251	280	649	788	101	93
TOMATOES, FRESH	MLB	42,986	44,245	6,175	7,467	9,026	11,251	1,192	1,546
CANADA		41,146	42,337	5,847	7,027	8,407	10,442	1,072	1,368

CONTINUED--

TABLE 11.--U.S. AGRICULTURAL EXPORTS: QUANTITY AND VALUE BY COMMODITY AND COUNTRY--CONTINUED

COMMODITY AND COUNTRY	UNIT	JULY-SEPTEMBER				SEPTEMBER			
		QUANTITY		VALUE		QUANTITY		VALUE	
		1974	1975 1/	1974	1975 1/	1974	1975 1/	1974	1975 1/
		1,000	1,000	DOL.	DOL.			1,000	1,000
MEXICO		1,100	564	129	65	230	270	25	30
HONG KONG		203	698	50	178	195	312	47	86
OTHER		537	645	150	197	194	227	48	62
HOPS	MLB	832	945	1,112	1,030	222	77	240	88
MEXICO		69	0	53	0	0	0	0	0
COLOMBIA		73	11	326	12	0	11	0	12
PERU		33	0	35	0	0	0	0	0
BRAZIL		394	691	423	761	103	0	124	0
URUGUAY		18	42	20	54	0	42	0	54
ARGENTINA		24	0	46	0	0	0	0	0
JAPAN		2	77	2	69	0	22	0	20
NIGERIA		169	90	163	90	110	0	106	0
OTHER		51	33	43	43	9	2	9	2

1/ PRELIMINARY

TABLE 12. U.S. AGRICULTURAL EXPORTS TO EC (9)

QUANTITY AND VALUE BY COMMODITY

COMMODITY	UNIT	JULY-SEPTEMBER				SEPTEMBER			
		QUANTITY		VALUE		QUANTITY		VALUE	
		1974 THOU.	1975 1/ THOU.	1974 1,000 DOL.	1975 1/ 1,000 DOL.	1974 THOU.	1975 1/ THOU.	1974 1,000 DOL.	1975 1/ 1,000 DOL.
VARIABLE-LEVY COMMODITIES: 2/									
FEED GRAINS	MT	2,293	96,674	291,764	380,561	525	25,197	74,680	109,104
CORN	MT	1,950	96,137	253,970	321,906	487	25,016	68,472	86,277
GRAIN SORGHUMS	MT	330	500	36,297	54,089	37	162	6,023	20,542
BARLEY	MT	2	25	184	2,970	2	7	184	689
OATS	MT	12	12	1,314	1,596	0	12	0	1,596
CORN BY-PRODUCTS	MT	0	21	0	2,444	0	4	0	460
RICE	MT	18	18	8,750	7,116	9	10	3,818	3,706
RYE GRAIN	MT	0	0	0	0	0	0	0	0
WHEAT GRAIN	MT	248	1,156	47,554	194,446	71	546	13,666	94,946
WHEAT FLOUR	MT	2	1	357	144	0	0	56	13
BEEF AND VEAL, EX VARIETY MEATS	LB	548	588	515	646	120	254	148	259
PORK, EX VARIETY MEATS	LB	407	451	216	404	136	1	56	3
LARD 3/	LB	13,003	312	3,018	118	234	150	64	54
DAIRY PRODUCTS	---	---	---	149	33	---	---	4	25
POULTRY AND EGGS	---	---	---	4,904	7,301	---	---	955	2,380
LIVE POULTRY	---	---	---	257	273	---	---	48	63
BROILERS AND FRYERS	LB	202	348	74	217	78	157	27	108
STEWING CHICKENS	LB	0	0	0	0	0	0	0	0
TURKEYS	LB	5,081	9,943	3,111	6,142	1,061	3,703	627	2,077
OTHER FRESH POULTRY	LB	11	37	17	30	5	0	8	1
EGGS	---	---	---	1,445	640	---	---	245	151
OTHER	---	---	---	6,523	13,853	---	---	1,074	2,724
TOTAL VARIABLE-LEVY ITEMS	---	---	---	343,749	607,067	---	---	94,522	213,674
NONVARIABLE-LEVY COMMODITIES: 1									
CANNED P. ULTRY 4/	LB	328	111	184	193	0	26	0	70
COTTON, EX LINTERS	RBA	42	31	13,187	7,451	8	5	2,570	1,108
FRUITS / ID PREPARATIONS	---	---	---	26,901	40,729	---	---	10,283	12,278
FRESH FRUITS	LB	104,426	143,359	11,417	16,991	23,198	27,168	2,744	3,775
CITRUS	LB	101,875	140,283	10,322	16,078	22,110	25,527	2,387	3,397
ORANGES AND TANGERINES	LB	57,821	86,438	5,590	8,336	7,676	9,263	765	870
LEMON AND LINES	LB	34,896	31,121	4,075	4,690	11,247	5,744	1,267	1,196
GRAPEFRUITS	LB	9,157	22,724	858	3,051	3,186	10,520	355	1,331
OTHER	LB	0	0	0	0	0	0	0	0
APPLES	LB	344	533	62	90	344	475	62	80
GRAPES	LB	45	0	10	0	0	0	0	0
OTHER	LB	2,162	2,543	822	823	744	1,166	294	298
DRIED FRUITS	LB	14,256	33,882	5,976	12,099	8,285	11,205	3,495	4,200
GRAPES (RAISINS)	LB	4,457	7,766	2,377	3,061	2,397	1,913	1,236	775
PRUNES	LB	8,254	23,577	2,750	7,678	4,898	7,897	1,694	2,688
OTHER	LB	1,545	2,540	849	1,360	990	1,395	564	738
FRUIT JUICES	GAL	1,573	2,135	3,076	4,705	534	799	1,022	1,549
ORANGE	GAL	994	1,341	1,808	2,874	349	553	611	1,048
GRAPEFRUIT	GAL	234	323	375	639	72	123	109	237
OTHER	GAL	345	471	893	1,192	113	122	301	264
CANNED FRUITS 5/	LB	17,382	20,304	4,362	5,640	9,587	7,750	2,547	2,112
PEACHES	LB	2,212	1,965	573	453	2,000	1,112	523	247
FRUIT COCKTAIL	LB	1,907	2,262	471	696	1,209	604	321	181
PINEAPPLES	LB	8,327	6,638	1,719	2,015	3,509	2,687	757	793
OTHER	LB	4,936	9,439	1,599	2,476	2,869	3,347	946	891
OTHER FRUITS	---	---	---	2,070	1,293	---	---	475	641

CONTINUED--

TABLE 12. U.S. AGRICULTURAL EXPORTS TO EC (9)

QUANTITY AND VALUE BY COMMODITY--CONTINUED

COMMODITY	UNIT	JULY-SEPTEMBER				SEPTEMBER			
		QUANTITY		VALUE		QUANTITY		VALUE	
		1974 THOU.	1975 1/ THOU.	1974 1,000 DOL.	1975 1/ 1,000 DOL.	1974 THOU.	1975 1/ THOU.	1974 1,000 DOL.	1975 1/ 1,000 DOL.
NONVARIABLE-LEVY COMMODITIES--CONT									
VEGETABLES AND PREPARATIONS	---	---	---	14,194	9,485	---	---	5,195	4,010
PULSE	LB	29,815	26,234	6,701	3,438	11,001	7,145	2,886	1,340
DRIED BEANS	LB	17,387	19,283	3,623	2,370	7,481	3,640	1,986	713
DRIED PEAS	LB	12,427	6,951	3,077	1,068	3,520	3,505	900	627
FRESH VEGETABLES	LB	318	151	56	34	209	31	27	7
CANNED VEGETABLES	LB	4,273	5,143	1,233	1,634	1,200	2,630	416	817
ASPARAGUS	LB	714	193	242	91	407	125	134	60
OTHER	LB	3,559	4,950	991	1,542	793	2,505	282	756
MOPS	LB	0	5	0	5	0	0	0	0
OTHER VEGETABLES & PREPARATIONS	---	---	---	6,205	4,375	---	---	1,867	1,845
HIDES AND SKINS	---	---	---	12,394	9,004	---	---	2,667	2,921
CATTLE HIDES, WHOLE	NO	316	190	5,189	2,276	35	44	646	508
CALF AND KIP SKINS	NO	53	44	353	168	7	24	22	95
OTHER	---	---	---	6,852	6,560	---	---	1,998	2,318
OILSEEDS AND PRODUCTS	---	---	---	329,975	337,513	---	---	93,407	83,369
OIL CAKE AND MEAL	MT	762	631	125,195	100,706	184	179	30,849	28,434
SOYBEAN	MT	730	599	118,663	96,335	177	168	28,947	26,903
OTHER	MT	32	32	6,532	4,371	7	11	1,902	1,531
OILSEEDS	---	---	---	182,586	222,080	---	---	57,045	47,901
SOYBEANS	MT	685	979	175,948	211,707	196	209	55,561	44,404
FLAXSEED	MT	1	2	213	407	0	0	0	0
OTHER	---	---	---	6,425	9,967	---	---	1,483	3,497
VEGETABLE OILS	LB	58,909	31,853	21,303	12,398	18,775	16,353	5,365	6,554
COTTONSEED	LB	114	11,027	57	4,301	0	3	0	1
SOYBEAN	LB	560	6	148	2	0	3	0	1
LINSEED	LB	18,514	2,224	7,875	563	1,100	2	331	1
OTHER	LB	39,721	18,597	13,224	7,533	17,675	16,345	5,034	6,550
TALLOW, INEDIBLE	LB	108,165	15,721	21,166	2,281	32,219	6,351	5,645	897
TOBACCO, UNMANUFACTURED	LB	86,961	52,112	101,116	74,468	27,809	25,067	35,137	34,613
VARIETY MEATS, FRESH OR FROZEN 4/	LB	54,704	46,854	20,662	19,098	13,103	17,985	4,921	6,883
NUTS AND PREPARATIONS	---	---	---	17,754	20,990	---	---	11,165	7,875
CORN GLUTEN FEED	MT	153	362	16,231	25,177	41	98	4,456	12,185
FOOD FOR RELIEF AND CHARITY	---	---	---	42	39	---	---	1	2
OTHER	---	---	---	46,398	50,341	---	---	13,234	17,177
TOTAL NONVARIABLE-LEVY ITEMS	---	---	---	620,204	596,770	---	---	188,681	183,387
TOTAL	---	---	---	983,953	1,203,836	---	---	283,203	397,060

1/ PRELIMINARY. 2/ GRAINS, POULTRY, AND PORK WERE SUBJECT TO VARIABLE LEVIES BEGINNING ON JULY 30, 1962; RICE, ON SEPT. 1, 1964; AND BEEF AND DAIRY PRODUCTS, ON NOV. 1, 1964. 3/ LARD FOR FOOD IS A VARIABLE-LEVY COMMODITY, WHILE LARD FOR INDUSTRIAL USE IS BOUND IN THE GENERAL AGREEMENT ON TARIFFS AND TRADE (GATT) AT 3 PERCENT AD VALOREM. U.S. LARD IS FOR FOOD USE. 4/ ALTHOUGH CANNED POULTRY AND PORK VARIETY MEATS ARE SUBJECT TO VARIABLE LEVIES, THESE CANNOT EXCEED THE AMOUNT OF IMPORT DUTIES BOUND IN GATT. 5/ VARIABLE LEVY ON SUGAR-ADDED CONTENT.

TABLE 13. U.S. AGRICULTURAL EXPORTS TO EC (6)

QUANTITY AND VALUE BY COMMODITY

COMMODITY	UNIT	JULY-SEPTEMBER				SEPTEMBER			
		QUANTITY		VALUE		QUANTITY		VALUE	
		1974 THOU.	1975 1/ THOU.	1974 1,000 DOL.	1975 1/ 1,000 DOL.	1974 THOU.	1975 1/ THOU.	1974 1,000 DOL.	1975 1/ 1,000 DOL.
VARIABLE-LEVY COMMODITIES: 2/									
FEED GRAINS	MT	2,155	90,617	274,506	361,583	469	24,662	67,299	107,499
CORN	MT	1,831	90,080	238,983	302,929	431	24,481	61,092	84,673
GRAIN SORGHUMS	MT	310	500	34,025	54,089	37	162	6,023	20,542
BARLEY	MT	2	25	184	2,970	2	7	184	689
OATS	MT	12	12	1,314	1,596	0	12	0	1,596
CORN BY-PRODUCTS	MT	0	21	0	2,444	0	4	0	466
RICE	MT	12	15	5,660	5,943	5	8	1,942	2,909
RYE GRAIN	MT	0	0	0	0	0	0	0	0
WHEAT GRAIN	MT	219	1,004	42,236	169,151	63	486	12,043	84,866
WHEAT FLOUR	MT	2	1	356	144	0	0	55	13
BEEF AND VEAL, EX VARIETY MEATS	LB	295	349	298	457	9	144	26	177
PORK, EX VARIETY MEATS	LB	367	140	210	115	96	1	51	3
LARD 3/	LB	8	0	2	0	8	0	2	0
DAIRY PRODUCTS	---	---	---	66	25	---	---	4	21
POULTRY AND EGGS	---	---	---	3,569	5,054	---	---	633	1,672
LIVE POULTRY	---	---	---	240	186	---	---	48	35
BROILERS AND FRYERS	LB	163	304	68	176	78	147	27	94
STEWING CHICKENS	LB	0	0	0	0	0	0	0	0
TURKEYS	LB	4,600	8,080	2,535	4,332	888	2,911	423	1,442
OTHER FRESH POULTRY	LB	5	36	8	27	2	0	4	1
EGGS	---	---	---	719	332	---	---	131	100
OTHER	---	---	---	3,845	12,314	---	---	685	2,310
TOTAL VARIABLE-LEVY ITEMS	---	---	---	330,749	557,230	---	---	82,742	199,929
NONVARIABLE-LEVY COMMODITIES:									
CANNED POULTRY 4/	LB	321	71	166	81	0	7	0	17
COTTON, EX LINTERS	RBA	35	28	11,200	6,609	8	4	2,401	942
FRUITS AND PREPARATIONS	---	---	---	19,630	31,795	---	---	7,166	9,497
FRESH FRUITS	LB	85,279	120,003	9,196	14,304	19,501	22,521	2,212	3,170
CITRUS	LB	84,166	118,660	8,770	13,761	19,056	21,788	2,052	2,972
ORANGES AND TANGERINES	LB	43,722	70,353	4,267	6,762	5,323	7,226	521	680
LEMON AND LINES	LB	31,683	28,894	3,682	4,294	10,584	5,171	1,181	1,074
GRAPEFRUITS	LB	8,762	19,414	820	2,705	3,149	9,392	349	1,218
OTHER	LB	0	0	0	0	0	0	0	0
APPLES	LB	0	0	0	0	0	0	0	0
GRAPES	LB	42	0	10	0	0	0	0	0
OTHER	LB	1,070	1,342	417	543	445	733	160	199
DRIED FRUITS	LB	7,696	23,274	2,710	7,928	4,398	8,040	1,554	2,869
GRAPES (RAISINS)	LB	1,403	2,044	736	774	632	749	297	267
PRUNES	LB	6,140	19,911	1,877	6,482	3,681	6,717	1,202	2,304
OTHER	LB	153	1,320	97	672	85	574	55	278
FRUIT JUICES	GAL	1,245	1,701	2,264	3,473	398	630	685	1,036
ORANGE	GAL	766	1,098	1,174	2,018	267	450	380	666
GRAPEFRUIT	GAL	213	283	319	500	63	116	84	213
OTHER	GAL	266	319	771	956	68	63	221	157
CANNED FRUITS 5/	LB	16,194	18,503	4,064	5,042	9,025	7,096	2,394	1,914
PEACHES	LB	2,136	1,712	552	390	1,923	886	502	192
FRUIT COCKTAIL	LB	1,388	1,375	337	385	873	454	226	129
PINEAPPLES	LB	7,936	6,067	1,633	1,823	3,465	2,443	747	712
OTHER	LB	4,735	9,349	1,543	2,444	2,764	3,313	919	881
OTHER FRUITS	---	---	---	1,396	1,048	---	---	321	508

CONTINUED--

TABLE 13, U.S. AGRICULTURAL EXPORTS TO EC (6)

QUANTITY AND VALUE BY COMMODITY--CONTINUED

COMMODITY	UNIT	JULY-SEPTEMBER				SEPTEMBER			
		QUANTITY		VALUE		QUANTITY		VALUE	
		1974 THOU.	1975 1/ THOU.	1974 1,000 DOL.	1975 1/ 1,000 DOL.	1974 THOU.	1975 1/ THOU.	1974 1,000 DOL.	1975 1/ 1,000 DOL.
NONVARIABLE-LEVY COMMODITIES--CONT									
VEGETABLES AND PREPARATIONS	---	---	---	9,015	4,393	---	---	2,816	1,766
PULSE	LB	22,075	14,594	4,786	1,738	5,943	3,855	1,520	750
DRIED BEANS	LB	11,977	11,086	2,210	1,107	3,105	1,202	764	251
DRIED PEAS	LB	10,098	3,508	2,575	631	2,838	2,652	756	499
FRESH VEGETABLES	LB	285	104	41	20	199	31	21	7
CANNED VEGETABLES	LB	2,341	3,032	661	888	534	1,307	210	375
ASPARAGUS	LB	72	0	18	0	2	0	1	0
OTHER	LB	2,269	3,032	644	888	533	1,307	209	375
HOPS	LB	0	0	0	0	0	0	0	0
OTHER VEGETABLES & PREPARATIONS	---	---	---	3,527	1,747	---	---	1,065	634
HIDES AND SKINS	---	---	---	10,230	6,667	---	---	1,811	2,342
CATTLE HIDES, WHOLE	NO	300	175	4,928	2,023	32	42	584	462
CALF AND KIP SKINS	NO	53	44	353	168	7	24	22	95
OTHER	---	---	---	4,949	4,476	---	---	1,205	1,785
OILSEEDS AND PRODUCTS	---	---	---	313,803	302,169	---	---	91,155	73,914
OIL CAKE AND MEAL	MT	735	608	119,137	96,145	177	172	29,259	27,220
SOYBEAN	MT	705	577	114,184	92,171	171	162	27,931	25,871
OTHER	MT	30	31	4,953	3,974	7	10	1,327	1,349
OILSEEDS	---	---	---	173,474	192,955	---	---	56,505	39,955
SOYBEANS	MT	657	860	168,007	185,634	196	179	55,561	37,398
FLAXSEED	MT	1	2	213	407	0	0	0	0
OTHER	---	---	---	5,253	6,914	---	---	944	2,557
VEGETABLE OILS	LB	56,664	28,883	20,528	11,460	18,317	16,114	5,256	6,441
COTTONSEED	LB	2	11,024	1	4,300	0	0	0	0
SOYBEAN	LB	555	6	144	2	0	3	0	1
LINSEED	LB	18,483	2	7,855	1	1,100	2	331	1
OTHER	LB	37,824	17,851	12,527	7,158	17,216	16,109	4,925	6,439
TALLOW, INEDIBLE	LB	79,939	9,961	15,900	1,465	20,830	1,913	3,518	311
TOBACCO, UNMANUFACTURED	LB	60,657	25,788	68,120	50,802	13,304	12,484	15,733	18,022
VARIETY MEATS, FRESH OR FROZEN 4/	LB	44,382	33,138	16,660	13,977	10,544	11,863	3,836	4,716
NUTS AND PREPARATIONS	---	---	---	13,864	15,986	---	---	8,811	6,271
CORN GLUTEN FEED	MT	153	362	16,231	25,177	41	98	4,456	12,185
FOOD FOR RELIEF AND CHARITY	---	---	---	36	37	---	---	1	2
OTHER	---	---	---	31,360	36,355	---	---	9,226	12,321
TOTAL NONVARIABLE-LEVY ITEMS	---	---	---	526,214	495,514	---	---	150,929	142,305
TOTAL	---	---	---	856,963	1,052,744	---	---	233,671	342,234

1/ PRELIMINARY. 2/ GRAINS, POULTRY, AND PORK WERE SUBJECT TO VARIABLE LEVIES BEGINNING ON JULY 30, 1962; RICE, ON SEPT. 1, 1964; AND BEEF AND DAIRY PRODUCTS, ON NOV. 1, 1964. 3/ LARD FOR FOOD IS A VARIABLE-LEVY COMMODITY, WHILE LARD FOR INDUSTRIAL USE IS BOUND IN THE GENERAL AGREEMENT ON TARIFFS AND TRADE (GATT) AT 3 PERCENT AD VALOREM. U.S. LARD IS FOR FOOD USE. 4/ ALTHOUGH CANNED POULTRY AND PORK VARIETY MEATS ARE SUBJECT TO VARIABLE LEVIES, THESE CANNOT EXCEED THE AMOUNT OF IMPORT DUTIES BOUND IN GATT. 5/ VARIABLE LEVY ON SUGAR-ADDED CONTENT.

TABLE 14.—U.S. AGRICULTURAL EXPORTS: QUANTITY AND VALUE BY COMMODITY

COMMODITY	UNIT	JULY-SEPTEMBER				SEPTEMBER			
		QUANTITY		VALUE		QUANTITY		VALUE	
		1974 THOU.	1975 1/ THOU.	1974 1,000 DOL.	1975 1/ 1,000 DOL.	1974 THOU.	1975 1/ THOU.	1974 1,000 DOL.	1975 1/ 1,000 DOL.
ALL COMMODITIES	---	---	---	23,029,400	24,848,700	---	---	7,567,400	8,302,700
NONAGRICULTURAL COMMODITIES	---	---	---	18,562,801	20,106,136	---	---	6,184,815	6,692,917
AGRICULTURAL COMMODITIES	---	---	---	4,466,599	4,742,564	---	---	1,382,585	1,609,783
ANIMALS AND ANIMAL PRODUCTS	---	---	---	403,793	366,429	---	---	127,666	123,231
ANIMALS LIVE, EX POULTRY	---	---	---	27,812	22,624	---	---	13,414	8,326
CATTLE	NO	32	42	21,529	15,985	16	14	11,109	6,217
OTHER	---	---	---	6,283	6,639	---	---	2,306	2,108
DAIRY PRODUCTS	---	---	---	18,098	26,572	---	---	6,263	7,652
ANHYDROUS MILK FAT	LB	121	38	89	42	4	1	3	1
BUTTER	LB	105	174	87	101	27	28	21	19
CHEESE AND CURD	LB	1,899	1,711	2,092	1,955	396	550	434	672
MILK AND CREAM:	---	---	---	---	---	---	---	---	---
CONDENSED OR EVAPORATED	LB	9,527	13,741	2,244	3,565	3,625	5,019	842	1,334
DRY, WHOLE MILK AND CREAM	LB	13,233	8,549	3,062	1,848	4,421	2,767	1,207	643
FRESH	GAL	467	643	995	1,650	128	313	272	884
NONFAT DRY	LB	1,244	12,584	614	7,034	485	1,097	239	443
OTHER	---	---	---	8,915	10,378	---	---	3,245	3,655
FATS, OILS, AND GREASES	LB	676,862	333,945	143,398	59,792	199,056	102,907	40,778	19,398
LARD AND OTHER RENDERED PIG FAT	LB	33,444	14,881	8,230	4,369	10,462	7,246	2,686	2,226
TALLOW:	---	---	---	---	---	---	---	---	---
EDIBLE	LB	9,729	75	2,390	26	1,860	75	416	26
INEDIBLE	LB	568,608	290,744	117,423	48,763	165,729	83,809	32,876	14,489
OTHER	LB	65,080	28,246	15,355	6,633	21,004	11,778	4,800	2,656
MEATS AND MEAT PREPARATIONS	LB	145,752	166,503	77,285	117,465	45,376	54,870	26,190	37,244
BEEF AND VEAL, EXCEPT OFFALS	LB	7,621	7,994	10,428	11,636	2,676	2,387	3,897	3,480
PORK, EXCEPT OFFALS	LB	34,306	61,888	24,859	60,655	14,810	18,064	10,792	18,261
OFFALS, EDIBLE, VARIETY MEATS	LB	80,699	70,476	28,401	28,403	19,778	24,986	6,948	9,496
OTHER	LB	23,127	26,145	13,597	16,770	8,113	9,433	4,552	6,006
POULTRY AND POULTRY PRODUCTS	---	---	---	34,039	41,850	---	---	9,462	13,983
POULTRY, LIVE:	---	---	---	---	---	---	---	---	---
BREEDING CHICKS	NO	2,453	2,152	3,958	3,711	713	709	1,075	1,044
BABY CHICKS, EX BREEDING CHICKS	NO	4,226	4,372	946	1,060	1,055	1,463	222	360
OTHER	---	---	---	1,095	1,642	---	---	424	778
POULTRY MEAT, FRESH, FROZEN:	---	---	---	---	---	---	---	---	---
CHICKENS	LB	30,985	36,207	12,079	14,196	8,442	11,261	3,093	4,508
TURKEYS	LB	7,609	13,704	4,320	8,439	1,924	5,293	995	2,965
OTHER	LB	3,744	3,039	1,775	1,557	1,174	1,232	605	649
POULTRY, CANNED AND SPECIALTIES	LB	2,091	910	1,171	690	664	366	424	303
EGGS IN THE SHELL, FOR HATCHING	DOZ	2,708	3,168	3,561	4,194	939	1,240	1,308	1,525
EGGS IN THE SHELL, OTHER	DOZ	942	1,779	547	1,016	407	709	239	403
EGGS, DRIED	LB	1,220	762	2,044	1,171	160	113	285	194
EGGS OTHERWISE PRESERVED	LB	411	3,788	263	2,406	122	1,061	84	727

CONTINUED—

TABLE 14.--U.S. AGRICULTURAL EXPORTS: QUANTITY AND VALUE BY COMMODITY--CONTINUED

COMMODITY	UNIT	JULY-SEPTEMBER				SEPTEMBER			
		QUANTITY		VALUE		QUANTITY		VALUE	
		1974 THOU.	1975 1/ THOU.	1974 1,000 DOL.	1975 1/ 1,000 DOL.	1974 THOU.	1975 1/ THOU.	1974 1,000 DOL.	1975 1/ 1,000 DOL.
HIDES AND SKINS, INC FURSKINS				88,781	79,735			26,986	29,524
CATTLE HIDES, WHOLE	NO	4,478	4,769	68,498	61,430	1,394	1,708	20,832	22,842
FURSKINS				8,185	9,327			2,627	4,084
OTHER				12,098	8,979			3,526	2,598
OTHER ANIMAL PRODUCTS				14,379	18,392			4,573	7,105
HAIR, ANIMAL, EX WOOL OR FINE HAIR	LB	232	753	249	246	83	145	94	68
SAUSAGE CASINGS	LB	3,194	3,234	4,615	5,638	776	1,304	1,187	2,208
WOOL, UNMANUFACTURED, INC FINE HAIR	CLB	2,743	4,268	3,519	5,806	845	1,207	1,097	2,258
OTHER				5,996	6,701			2,194	2,571
VEGETABLE PRODUCTS				4,062,806	4,376,135			1,254,919	1,486,552
COTTON, UNMANUFACTURED	RBA	873	989	220,016	246,641	140	277	35,075	68,648
COTTON, RAW	RBA	812	939	216,525	244,338	125	258	34,187	67,574
LINTERS	RBA	61	50	3,491	2,303	15	19	888	1,074
FRUITS AND PREPARATIONS				162,023	188,314			55,688	63,167
CANNED	LB	64,235	64,411	16,407	17,804	33,887	26,186	8,723	7,251
CHERRIES	LB	5,005	9,599	1,789	2,749	2,562	3,761	926	1,073
FRUIT COCKTAIL	LB	12,133	15,038	3,311	4,339	7,580	7,106	2,091	1,998
PEACHES	LB	25,332	15,351	5,912	3,821	15,345	8,156	3,588	2,036
PEARS	LB	1,299	1,233	286	364	551	725	105	208
PINEAPPLES	LB	13,462	13,913	2,881	3,949	5,681	4,561	1,268	1,232
OTHER	LB	7,003	9,277	2,228	2,581	2,169	1,876	746	704
DRIED	LB	37,329	76,004	18,403	29,910	19,619	29,914	9,514	11,898
PRUNES	LB	16,698	35,791	6,489	12,371	9,057	12,824	3,563	4,589
GRAPES (RAISINS)	LB	15,546	32,852	9,011	13,247	7,707	14,107	4,257	5,573
OTHER	LB	5,086	7,360	2,902	4,292	2,855	2,983	1,694	1,736
FRESH	LB	713,974	727,496	102,315	109,824	200,133	219,395	30,186	34,537
APPLES	LB	32,449	32,387	5,480	5,794	13,993	16,554	2,240	2,722
BERRIES	LB	12,765	10,957	3,716	3,585	2,418	2,615	691	786
GRAPEFRUITS	LB	70,606	67,223	8,794	8,633	15,160	28,297	1,568	3,288
GRAPES	LB	87,934	82,469	18,526	16,848	65,211	62,479	11,421	10,439
LEMONS AND LIMES	LB	140,029	94,696	20,325	20,842	31,222	20,759	4,732	5,537
ORANGES, TANGERINES, AND CLEMENTINE	LB	174,889	240,047	19,739	27,479	40,110	55,651	4,977	6,835
PEARS	LB	20,823	17,775	3,148	2,513	8,098	7,538	1,124	995
OTHER	LB	174,479	181,943	22,587	24,128	23,920	25,503	3,433	3,934
FRUIT JUICES	GAL	10,342	10,552	20,593	27,132	2,607	3,474	6,162	7,942
GRAPEFRUIT	GAL	1,421	1,572	2,139	2,780	396	428	654	690
ORANGE	GAL	5,769	6,220	13,785	17,477	1,620	1,890	4,323	4,947
OTHER	GAL	3,152	2,760	4,669	6,874	591	1,156	1,184	2,304
FROZEN FRUITS	LB	10,020	8,952	2,888	2,097	2,295	4,226	623	969
OTHER				1,418	1,548			481	570
NUTS AND PREPARATIONS				28,335	36,222			17,173	14,965
ALMONDS, SHELLED BASIS	LB	15,086	23,729	18,332	22,769	10,363	10,113	12,215	9,793
WALNUTS, NOT SHELLED BASIS	LB	10,423	8,346	3,740	3,109	5,623	3,599	2,098	1,311
OTHER				6,264	10,344			2,860	3,862

CONTINUED--

TABLE 14 .--U.S. AGRICULTURAL EXPORTS: QUANTITY AND VALUE BY COMMODITY--CONTINUED

COMMODITY	UNIT	JULY-SEPTEMBER				SEPTEMBER			
		QUANTITY		VALUE		QUANTITY		VALUE	
		1974 THOU.	1975 1/ THOU.	1974 1,000 DOL.	1975 1/ 1,000 DOL.	1974 THOU.	1975 1/ THOU.	1974 1,000 DOL.	1975 1/ 1,000 DOL.
GRAINS AND PREPARATIONS									
FEED GRAINS AND PRODUCTS	MT	7,372	8,060	2,295,971	2,615,795	---	---	737,729	932,216
FEED GRAINS	MT	7,260	7,988	916,086	1,007,699	1,983	2,665	261,259	336,079
BARLEY	BU	7,370	3,259	901,507	997,347	1,958	2,649	258,039	333,373
CORN	BU	219,970	232,485	23,035	9,576	2,342	369	7,308	997
GRAIN SORGHUMS	BU	57,837	78,040	702,571	762,839	57,758	75,024	194,329	245,247
OATS	BU	2,970	2,070	170,703	221,226	17,236	27,969	56,084	84,072
MALT AND FLOUR, INC BARLEY MALT	LB	18,744	7,388	5,198	3,707	145	1,707	317	3,057
CORN GRITS AND HOMINY	LB	12,502	7,713	2,199	1,085	4,816	1,582	598	280
CORNMEAL	CWT	717	468	895	570	4,075	1,001	271	84
CORN STARCH	LB	25,893	16,502	5,538	4,141	132	106	855	939
oATMEAL AND GROATS	CWT	46	73	4,647	3,276	6,905	4,234	1,207	1,005
oATMEAL & OATS, ROLLED, ETC	LB	6,986	2,026	487	---	22	23	246	291
RICE, MILLED BASIS	LB	808,884	637,137	813	---	272	464	43	105
MILLED	LB	583,101	503,932	180,578	119,590	329,023	163,891	68,227	32,737
HUSKED, BROWN	LB	225,783	133,205	134,646	98,865	248,500	149,619	55,379	30,668
RYE	BU	1,731	665	45,932	20,726	80,523	14,273	12,849	2,068
WHEAT AND PRODUCTS	BU	269,420	346,661	4,500	1,982	7	657	13	1,965
WHEAT	BU	261,056	337,377	1,168,958	1,460,106	88,782	128,334	400,783	552,476
WHEAT FLOUR	BU	6,514	7,446	1,129,157	1,422,237	86,187	125,943	387,913	542,703
OTHER WHEAT PRODUCTS	BU	1,849	1,838	30,216	29,225	1,840	2,046	9,181	8,093
BAKERY PRODUCTS	LB	9,287	9,774	9,585	8,643	756	345	3,689	1,680
DIETETIC FOODS	LB	7,617	3,813	4,231	5,117	3,912	3,792	1,841	1,885
BLENDED FOOD PRODUCTS	LB	89,806	45,828	1,225	1,142	604	3,253	253	868
OTHER	---	---	---	12,362	6,443	20,236	13,851	3,143	1,811
				8,032	13,717	---	---	2,210	4,396
FEEDS AND FODDERS, EX OIL CAKES/MEAL									
CORN BYPRODUCTS, FEED	STN	177	435	64,987	75,467	---	---	19,077	29,211
ALFALFA MEAL, DEHYDRATED	STN	27	24	17,134	28,859	47	115	4,725	12,908
ALFALFA MEAL, SUN-CURED	STN	30	21	3,213	2,645	10	14	1,103	1,564
ALFALFA HAY CUBES	STN	43	18	2,716	2,197	12	3	1,396	404
POULTRY FEEDS, PREPARED	STN	32	33	3,739	1,468	18	10	1,562	845
OTHER	---	---	---	7,279	7,906	11	10	2,632	2,294
				30,906	32,391	---	---	7,660	11,196
OILSEEDS AND PRODUCTS									
OIL CAKE AND MEAL	STN	1,163	956	920,213	821,150	---	---	275,239	233,063
SOYBEAN OIL CAKE AND MEAL	STN	1,116	911	172,599	143,274	278	288	44,253	42,911
OTHER	STN	47	45	162,022	135,993	267	274	41,332	40,585
OILSEEDS	---	---	---	10,577	7,281	10	14	2,921	2,326
FLAXSEED	BU	26	61	524,717	573,140	---	---	178,605	159,494
SOYBEANS	BU	71,184	88,733	225	407	0	0	0	0
SAFFLOWER SEED	LB	37,301	64,123	493,997	531,509	22,914	24,274	171,278	145,198
PEANUTS	LB	47,309	89,006	5,421	10,499	7,083	36,817	1,301	5,698
OTHER	---	---	---	13,654	24,709	7,499	22,275	2,512	6,613
VEG OILS AND WAXES	LB	681,474	318,607	11,419	6,016	---	---	3,514	1,985
COTTONSEED OIL	LB	110,757	142,321	220,397	101,205	157,479	84,353	51,869	29,771
SOYBEAN OIL	LB	424,491	92,382	35,345	36,394	24,239	28,931	7,400	8,372
PEANUT OIL	LB	2,971	6,178	133,680	30,912	85,865	13,617	29,058	4,209
OTHER	LB	143,256	77,726	898	3,194	154	3,876	71	2,228
PROTEIN SUBSTANCES	LB	5,097	18,477	50,473	30,704	47,221	37,930	15,339	14,962
				2,500	3,531	957	1,735	512	887

CONTINUED--

TABLE 14.—U.S. AGRICULTURAL EXPORTS: QUANTITY AND VALUE BY COMMODITY—CONTINUED

COMMODITY	UNIT	JULY-SEPTEMBER				SEPTEMBER			
		QUANTITY		VALUE		QUANTITY		VALUE	
		1974 THOU.	1975 1/ THOU.	1974 1,000 DOL.	1975 1/ 1,000 DOL.	1974 THOU.	1975 1/ THOU.	1974 1,000 DOL.	1975 1/ 1,000 DOL.
TOBACCO, UNMANUFACTURED	LB	144,372	109,177	174,552	161,789	43,251	45,494	54,171	67,189
BURLEY	LB	16,660	12,995	22,985	22,373	5,167	7,001	7,013	11,528
CIGAR WRAPPER	LB	350	826	2,275	5,096	89	259	541	1,513
DARK-FIRED KENTUCKY AND TENNESSEE	LB	6,585	3,189	6,153	4,219	2,321	1,559	2,232	2,201
FLUE-CURED	LB	83,454	73,107	113,046	116,406	23,542	26,584	35,366	44,372
MARYLAND	LB	4,500	1,214	5,398	1,777	1,304	333	1,540	564
BULK SMOKING TOBACCO	LB	11,655	1,661	17,048	2,575	3,262	632	4,767	1,010
OTHER	LB	21,169	16,184	7,646	9,345	7,566	9,126	2,713	6,002
VEGETABLES AND PREPARATIONS				103,581	88,137			30,401	28,747
CANNED	LB	42,568	40,636	11,972	10,950	20,304	18,189	6,402	4,841
ASPARAGUS	LB	1,422	481	654	270	613	288	243	151
CORN	LB	7,733	10,846	1,861	3,163	2,949	5,624	855	1,609
SOUPS	LB	3,176	5,990	984	1,679	1,044	2,759	348	764
TOMATOES, TOMATO SAUCE AND PUREE	LB	19,364	9,367	5,872	2,531	12,003	4,955	4,008	1,299
OTHER	LB	10,873	13,953	2,601	3,307	3,695	4,562	948	1,017
PULSES	LB	136,148	76,187	32,106	11,354	33,486	22,095	8,663	3,823
DRIED BEANS	LB	97,576	42,503	23,470	6,289	18,531	10,871	5,254	1,981
DRIED PEAS, INC CORN AND CHICK	LB	23,036	26,506	4,536	3,474	8,993	6,892	1,796	952
DRIED LENTILS	LB	15,536	7,178	4,099	1,591	5,962	4,332	1,613	891
FRESH	LB	343,484	314,629	26,165	29,801	49,617	80,794	4,891	7,804
ASPARAGUS	LB	227	384	50	113	100	226	18	59
LETTUCE	LB	29,779	39,412	2,627	3,764	14,764	19,823	1,162	1,806
ONIONS	LB	21,987	30,905	1,844	3,857	4,993	9,058	472	1,033
POTATOES, EXCEPT SWEET POTATOES	LB	186,448	131,127	8,358	5,917	10,116	23,446	559	1,002
TOMATOES	LB	42,986	44,245	6,175	7,467	9,026	11,251	1,192	1,546
OTHER	LB	62,056	68,556	7,110	8,684	10,618	16,990	1,487	2,358
FROZEN VEGETABLES	LB	11,289	18,863	2,964	4,277	2,546	4,873	880	1,147
HOPS	LB	832	945	1,112	1,030	222	77	240	89
SOUPS AND VEGETABLES, DEHYDRATED	LB	11,265	8,404	7,775	5,071	3,999	2,588	2,809	1,828
TOMATO JUICE, CANNED	GAL	382	1,103	455	1,360	148	589	180	643
VEGETABLE SEASONINGS	LB	12,356	9,077	5,359	4,682	3,610	2,790	1,755	1,643
OTHER				15,673	19,612			4,580	6,929
OTHER VEGETABLE PRODUCTS				93,127	142,620			30,367	49,346
COFFEE	LB	5,941	13,478	6,872	21,353	1,277	5,621	2,151	9,504
DRUGS, HERBS, ROOTS, ETC	LB	3,061	2,521	4,541	4,898	857	771	1,505	1,614
ESSENTIAL OILS AND RESINOIDS	LB	4,579	2,537	16,101	12,160	975	722	3,935	3,644
FLAVORING SIRUPS, SUGARS, EXTRACTS				12,410	16,574			3,451	4,716
HONEY	LB	1,203	1,196	678	746	389	589	234	337
NURSERY STOCK				2,307	3,818			877	1,359
SEEDS, EXCEPT OILSEEDS	LB	54,753	34,418	16,373	12,609	13,281	10,267	6,067	5,634
SPICES	LB	2,654	1,847	2,327	1,961	941	681	878	632
OTHER				31,519	68,502			11,270	21,907

1/ PRELIMINARY

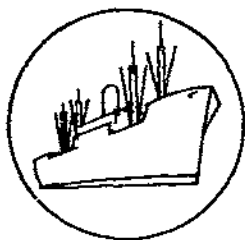

SPECIAL in this issue

LEADING MARKETS FOR U.S. AGRICULTURAL EXPORTS IN FISCAL 1975

Two-thirds of the \$21.6 billion worth of agricultural products exported during fiscal 1975 was shipped to the 15 largest markets. Thirty-eight countries imported over \$100 million worth of U.S. farm products in fiscal 1975, compared with 41 countries last year. Of 1975's 50 leading markets, only half increased the value of their farm imports from the United States between fiscal 1974 and 1975.

The value of U.S. agricultural exports to developing countries (adjusted for transshipments through Canada) was up 16 percent in fiscal 1975, while shipments to developed countries remained at \$12.2 billion, and shipments to the centrally planned economies declined 38 percent in value (table 15). Exports to West Asia, at \$1.6 billion, were double the fiscal 1974 level. Exports to South Asia were up 86 percent to \$1.2 billion. Among developed countries, the decline in exports to Japan, Australia, and South Africa offset the growth in shipments to Western Europe and Canada. The East European countries reduced their imports of U.S. agricultural products by 15 percent, the USSR by 30 percent, and the People's Republic of China (PRC) by 62 percent.

Fiscal 1975 U.S. farm exports to Japan were valued at \$3.2 billion, 5 percent below the fiscal 1974 level. Export volume was down 18 percent. The U.S. share of Japan's agricultural imports fell from 37 to 33 percent (c.i.f. value basis). In fiscal 1975, Japan was the largest market for U.S. feed grains, soybeans, cotton, tobacco, and animal products.

Japanese imports of U.S. wheat remained at 3.1 million tons in fiscal 1975; value increased 16 percent to \$575 million. Japanese feed grain imports declined, and the U.S. share of the total also decreased. U.S. feed grain shipments to Japan fell 30 percent to 7.2 million tons. Japanese imports of U.S. soybeans declined for the second straight year to 87 million bushels, the smallest volume imported since fiscal 1969. ^{1/}

U.S. agricultural exports to the Netherlands were up 11 percent in fiscal 1975, to \$1.6 billion. Feed grain exports rose from 3.9 million to 4.5 million tons, valued at \$601 million. Soybean exports dropped 20 percent in volume and 5 percent in value, to 74.5 million bushels and \$544 million.

^{1/} See also "Japan's Market Demand and Competition in Fiscal 1975," *FATUS*, Sept. 1975.

U.S. farm exports to West Germany were down 4 percent in fiscal 1975 to \$1.45 billion. Higher prices bolstered aggregate value despite sharp declines in volume. Feed grain shipments to West Germany increased in value to \$457 million, although volume declined 18 percent to 2.9 million tons. Soybean and tobacco export volumes were down 36 and 8 percent, respectively. Oilmeal exports to West Germany remained at 1.1 million short tons in fiscal 1975, but the export value fell 28 percent.

The United States exported \$1.3 billion worth of farm products to Canada in fiscal 1975, 10 percent more than last year. ^{2/} Significant increases occurred in the export value of fruits, vegetables, and soybeans; but Canada reduced its imports of U.S. animals and animal products. During certain parts of the year, quotas were in effect for U.S. slaughter cattle, fresh and frozen beef, eggs, and turkey meat.

The Republic of Korea became the fifth-largest market for U.S. agricultural products in fiscal 1975. Its imports increased 34 percent in value to \$885 million. U.S. wheat and flour exports to Korea rose 9 percent in volume and 15 percent in value to 1.7 million tons and \$330 million. Increases in both commercial and U.S. Government-program exports pushed rice exports to \$183 million and 578,000 tons from none in fiscal 1974. Cotton exports fell 27 percent to 541,000 bales.

U.S. agricultural exports to Mexico were up 40 percent in value in fiscal 1975, to \$851 million. Feed grain exports were up 61 percent in value and 23 percent in volume, to 2.2 million tons. Exports of wheat and flour were up 55 percent in value and 18 percent in volume. Mexico imported \$62 million worth of dried beans in fiscal 1975, compared with \$1.5 million in fiscal 1974. ^{3/}

U.S. farm exports to Italy increased from fiscal 1974's \$754 million to \$804 million in fiscal 1975. Feed grain exports dropped from 2.6 to 2.3 million tons, but export value increased 11 percent to \$312 million. Soybean exports to Italy fell 7 percent in volume to 28 million bushels and rose 15 percent in value to \$206 million.

In fiscal 1975, both volume and unit values increased to push the value of U.S. farm products exported to Spain to \$790 million, 23 percent above the fiscal 1974 value. Feed grain exports rose from 2.57 million tons valued at \$299 million to 2.67 million tons valued at \$353 million. Soybean exports to Spain, at 46 million bushels and \$321 million, were up 19 percent in volume and 31 percent in value.

India increased its imports of U.S. agricultural products from \$311 million in fiscal 1974 to a record \$759 million in fiscal 1975. India became the largest market for U.S. wheat and wheat flour with imports of 4.3 million tons valued at \$659 million. Fiscal 1974 wheat and flour imports were 1.6 million tons valued at \$203 million.

^{2/} This total excludes transshipments of U.S. agricultural products through Canadian ports that were recorded as shipments to unidentified countries. U.S. corn transshipped through Canada during January-June 1975 is included; these exports total \$28 million and 9.4 million bushels.

^{3/} See also "U.S. Agricultural Trade with Mexico, Fiscal 1975," FATUS, Sept. 1975.

U.S. agricultural exports to Iran increased from \$183 million in fiscal 1974 to \$757 million in fiscal 1975. Grains comprised more than three-fourths of the total value. Fiscal 1975 agricultural exports to Iran included 1.7 million tons of wheat and flour valued at \$324 million, 462,000 tons of rice valued at \$227 million, and 312 million pounds of soybean oil valued at \$118 million. ^{4/}

Fiscal 1975 U.S. agricultural exports to the United Kingdom were valued at \$583 million, 85 percent of the fiscal 1974 value. U.K. tobacco imports from the United States fell to three-fourths of the fiscal 1974 volume, and the value of these shipments fell to \$135 million. Exports of feed grains and soybeans to the United Kingdom fell sharply: 46 percent for feed grains and 32 percent for soybeans.

U.S. agricultural exports to France rose slightly in fiscal 1975 to \$454 million. Oilcake and meal remained the major export, increasing slightly in value to \$131 million. Oilmeal export volume was up 23 percent. Oilseed exports fell 15 percent in value to \$94 million. Grain exports to France rose from \$20 million to \$46 million.

Fiscal 1975 U.S. farm exports to Taiwan were valued at \$410 million, compared with \$518 million during fiscal 1974. Soybean exports remained at 22 million bushels and \$155 million. Cotton, wheat, and feed grain exports to Taiwan fell dramatically.

The USSR imported \$396 million worth of U.S. agricultural products during fiscal 1975, compared with \$509 million in fiscal 1974. U.S. wheat exports to the USSR totaled 978,000 tons and \$194 million. Feed grain shipments totaled 1.2 million tons and \$159 million. ^{5/}

Egypt was the fifteenth-largest market for U.S. farm products in fiscal 1975, with imports valued at \$388 million, compared with \$264 million last year. U.S. wheat and flour exports to Egypt fell 11 percent in volume to 699,000 tons and 5 percent in value to \$124 million. Cottonseed oil exports more than doubled in volume to 415 million pounds. Tallow exports to Egypt were up 58 percent in value, and feed grain exports increased slightly.

Fiscal 1975 transshipments of U.S. grains and soybeans through Canadian ports included \$448 million worth reported to "unidentified" destinations and \$28 million worth of corn recorded as Canadian imports. Forty-three million bushels of wheat were transshipped through Canada in fiscal 1975, as well as 39 million bushels of corn and 14 million bushels of soybeans. The European Community received \$228 million worth of these transshipments; Japan, \$31 million worth of soybeans; and Venezuela, \$30 million worth of wheat.

^{4/} See also "U.S. Agricultural Exports to Iran Up Dramatically in Fiscal 1975," FATUS, Sept. 1975.

^{5/} See also "Exports to USSR Down Sharply in Fiscal 1975: Record Likely in Fiscal 1976," FATUS, Oct. 1975.

Table 15.--U.S. agricultural exports:
Value by major areas, fiscal years 1974 and 1975 ^{1/}

Area of destination	1973/74	1974/75	Change
	-- <u>Million dollars</u> --		-- <u>Percent</u> --
World	21,293	21,584	+1
Canada	1,248	1,331	+7
Latin America	2,435	2,439	---
Mexico	610	851	+40
South America	1,307	1,012	-23
Western Europe	7,145	7,220	+1
European Community	5,652	5,550	-2
Eastern Europe, except USSR	707	603	-15
USSR	585	410	-30
Asia	7,990	8,292	+4
West Asia	803	1,585	+97
South Asia	663	1,235	+186
Southeast and East Asia	6,524	5,473	-16
Japan	3,381	3,217	-5
PRC	889	335	-62
Southeast and East Asia, ex.			
Japan and PRC	2,254	1,922	-15
Oceania	128	125	-2
Africa	1,055	1,167	+11
Developed Countries	12,209	12,207	---
Developing Countries	6,902	8,031	+16
Centrally Planned Economies	2,181	1,347	-38

^{1/} Adjusted for transshipments through Canada.

Table 16.--U.S. agricultural exports: Value by country of destination, fiscal years 1970-75

Country of destination 1/	Year ending June 30/					
	1970	1971	1972	1973	1974	1975
	-- 1,000 dollars --					
Greenland	1	1	1	0	0	0
Canada	772,980	784,918	803,703	928,519	1,194,782	1,312,319
Miquelon-St. Pierre Islands	3	398	17	32	85	24
Total Latin America	648,252	745,382	761,194	1,089,269	2,406,899	2,403,580
Latin American Republics	532,858	616,788	622,627	918,823	2,150,174	2,128,169
Mexico	139,145	130,508	130,695	252,455	610,268	851,455
Guatemala	13,363	16,307	17,335	20,166	27,962	43,497
El Salvador	10,758	12,882	8,694	15,027	28,662	31,627
Honduras	6,471	9,495	9,343	10,182	15,435	25,865
Nicaragua	5,642	7,342	7,248	11,508	19,376	17,095
Costa Rica	6,859	13,068	9,548	15,264	24,866	27,243
Panama	18,585	24,802	28,136	28,523	38,304	54,772
Cuba	0	0	0	0	0	7
Haiti	6,654	9,127	9,083	11,553	23,210	31,875
Dominican Republic	30,241	36,626	47,635	45,472	107,613	90,289
Colombia	35,812	47,441	53,689	61,874	153,980	106,148
Venezuela	96,426	112,125	111,984	148,014	247,476	295,803
Ecuador	12,423	15,922	19,160	23,229	53,725	53,655
Peru	25,113	37,542	64,932	92,363	154,844	200,288
Bolivia	10,201	4,825	10,985	3,711	18,836	17,658
Chile	25,872	36,377	20,779	30,875	155,045	118,927
Brazil	72,167	87,234	58,820	127,647	369,417	137,532
Paraguay	2,520	4,415	2,945	1,272	690	1,073
Uruguay	2,224	2,742	2,459	14,605	3,215	11,033
Argentina	12,382	8,008	9,157	5,083	97,250	12,327
Other Latin America	115,394	128,594	138,567	170,446	256,725	275,411
Belize (British Honduras)	2,764	2,526	3,249	2,474	3,871	4,820
Canal Zone	0	0	0	0	0	0
Bermuda	7,555	8,623	9,174	10,970	14,870	17,224
Bahamas	26,869	25,912	28,948	31,410	42,559	44,977
Jamaica	32,627	38,512	39,959	47,809	81,432	75,556
Leeward-Windward Islands	4,638	5,955	5,513	6,549	9,574	9,722
Barbados	3,633	4,148	4,344	5,367	7,721	7,790
Trinidad-Tobago	13,698	17,292	17,929	27,807	40,687	51,494
Netherlands Antilles	11,993	13,529	16,003	19,613	28,282	32,330
French West Indies	1,683	2,128	3,097	2,869	3,174	4,215
Guyana	4,850	5,017	4,712	8,783	14,328	16,024
Surinam	4,866	4,800	5,509	6,655	10,037	11,036
French Guiana	218	150	130	140	190	223
Other Latin America	0	0	0	0	0	0
Europe	2,495,511	3,094,697	3,285,196	5,756,013	7,938,106	7,928,505
Iceland	1,915	1,967	1,971	2,465	5,025	6,165
Sweden	54,735	59,998	56,107	58,532	85,902	88,455
Norway	34,697	43,301	47,422	66,996	124,426	108,877
Finland	13,009	12,812	14,532	19,064	27,537	46,193
Denmark	76,488	97,768	101,393	137,755	133,064	88,004
United Kingdom	412,547	471,939	429,702	529,324	683,578	583,345
Ireland	24,393	29,325	21,454	42,366	34,725	30,380
Netherlands	455,705	549,810	616,346	968,395	1,469,611	1,631,054
Belgium-Luxembourg	138,690	186,777	147,622	190,206	255,173	282,948
France	142,188	194,651	213,803	335,229	442,904	454,129
West Germany	440,284	589,833	605,814	889,784	1,535,873	1,447,825
East Germany	24,266	15,723	18,408	10,930	32,247	7,748
Austria	11,152	9,992	9,382	13,958	18,282	14,674
Czechoslovakia	5,859	23,943	23,654	55,153	48,396	33,248
Hungary	12,934	19,158	15,472	20,826	29,338	45,932
Switzerland	88,175	88,348	103,388	131,644	186,426	163,787
Estonia	0	0	0	0	0	0
Latvia	0	387	769	540	0	0
Lithuania	0	0	0	0	0	0
Poland	52,625	50,869	63,182	199,219	306,177	249,733
USSR	17,752	11,976	134,925	899,441	509,384	396,453
Azores	499	28	432	651	677	1,989

Continued--

Table 16.--U.S. agricultural exports: Value by country of destination, fiscal years 1970-75--Continued

Country of destination ^{1/}	Year ending June 30					
	1970	1971	1972	1973	1974	1975
	-- 1,000 dollars --					
Europe--Continued:						
Spain	170,757	167,504	201,087	386,766	644,143	790,174
Portugal	23,923	47,290	55,457	78,317	150,365	277,991
Gibraltar	15	25	57	20	89	76
Malta-Gozo	475	1,053	1,318	2,688	5,016	2,944
Italy	227,262	247,334	305,423	496,530	754,333	804,171
Yugoslavia	21,934	101,111	46,857	90,783	158,916	61,142
Albania	0	0	131	57	359	727
Greece	27,273	24,268	22,462	55,898	184,887	122,038
Romania	11,531	43,874	25,919	70,493	108,963	156,650
Bulgaria	4,428	3,633	707	1,983	2,290	31,653
Asia						
Turkey	2,499,541	2,778,469	2,826,843	4,553,508	7,889,174	8,237,633
Cyprus	45,486	41,853	24,220	11,780	73,004	138,031
Syrian Arab Republic	3,189	5,544	3,085	7,378	16,861	4,026
Lebanon	530	7,403	11,247	1,180	1,818	39,201
Iraq	10,172	18,611	26,562	25,003	57,067	64,055
Iran	1,505	1,483	6,572	2,593	63,269	124,118
Israel	19,337	43,385	75,569	79,650	182,630	757,230
Jordan	96,101	120,535	113,150	144,863	252,642	268,679
Gaza Strip	9,264	9,958	9,251	12,598	13,853	19,031
Kuwait	21	68	13	22	0	58
Saudi Arabia	4,004	4,097	4,998	6,225	9,012	22,058
Arabian Peninsula States, n.e.c.	27,502	24,311	30,415	35,799	91,671	123,562
Qatar ^{2/}	1,373	2,966	768	0	0	0
United Arab Emirates ^{2/}	---	---	189	250	1,562	878
Yemen Arab Republic ^{2/}	---	---	455	1,496	5,407	8,163
Oman ^{2/}	---	---	417	1,789	7,637	4,575
Yemen (Aden)	---	---	7	44	1,485	715
Bahrain	2,610	503	183	435	4,584	5,856
Afghanistan	1,160	1,240	977	1,254	3,187	2,941
India	2,491	2,428	11,383	3,223	359	3,467
Pakistan	275,333	223,059	192,514	142,978	311,585	758,548
Bangladesh ^{3/}	107,517	90,132	119,154	94,214	170,070	168,793
Nepal	---	---	49,308	114,891	166,624	274,786
Sri Lanka (Ceylon)	74	60	132	1,393	648	334
Burma	12,263	5,793	21,533	19,916	13,580	23,074
Thailand	335	503	448	386	21	60
North Vietnam	32,153	41,826	50,012	61,270	91,853	81,468
South Vietnam	0	0	0	0	0	0
Laos	165,399	133,397	116,866	166,913	243,913	59,666
Khmer Republic (Cambodia)	987	1,456	1,687	2,460	4,297	788
Malaysia	140	1,487	6,933	25,703	110,851	70,714
Singapore	14,071	15,820	12,222	15,593	31,297	26,642
Indonesia	14,463	16,818	16,021	32,848	64,729	37,025
Philippines	124,428	115,391	120,361	159,341	155,641	71,773
Macao	79,483	71,299	82,730	101,011	164,051	130,299
Southern-Southeastern Asia, n.e.c. ..	105	241	110	68	19	0
People's Republic of China	46	50	73	46	101	214
Mongolia	0	0	0	200,031	837,893	328,205
North Korea	0	0	0	0	0	0
Korea, Republic of	0	0	0	0	0	0
Hong Kong	171,222	303,155	316,730	485,796	661,401	884,995
Republic of China	55,449	71,808	55,777	92,032	203,427	138,427
Japan	114,091	168,450	168,987	242,589	518,280	410,474
Nansei Islands, n.e.c. ^{4/}	1,089,065	1,214,756	1,162,892	2,258,447	3,352,845	3,184,704
Australia and Oceania	18,172	18,583	12,892	0	0	0
Australia	56,236	58,779	47,533	58,174	127,939	125,312
Papua New Guinea	39,975	39,769	31,535	36,635	90,779	82,319
New Zealand and W. Samoa	350	288	191	201	223	352
New Zealand ^{5/}	8,353	10,754	3,515	0	0	0
Western Samoa ^{5/}	---	---	5,537	11,700	21,464	24,990
British Western Pacific Islands	---	---	42	91	454	663
British Pacific Islands ^{6/}	1,347	516	---	---	---	---
Pacific Islands, n.e.c. ^{5/}	---	125	29	11	71	180
French Pacific Islands	---	790	345	450	553	1,477
Trust Territory of Pacific Islands ..	3,361	2,871	2,897	4,068	6,324	7,228
	2,850	3,666	3,442	5,018	8,071	8,193

Table 16.--U.S. agricultural exports: Value by country of destination, fiscal years 1970-75--Continued

Country of destination ^{1/}	Year ending June 30					
	1970	1971	1972	1973	1974	1975
	-- 1,000 dollars --					
Africa	228,778	290,625	321,881	349,024	984,812	1,129,103
Morocco	28,450	63,851	56,406	36,732	123,138	107,726
Algeria	16,197	23,052	37,936	35,325	148,102	165,279
Tunisia	27,681	27,211	26,204	17,628	40,833	52,112
Libya	5,562	5,752	4,181	5,721	8,471	22,419
Egypt	26,932	24,086	44,524	83,340	263,932	387,786
Sudan	167	377	8,628	10,213	26,075	21,497
Canary Islands	6,213	5,202	6,318	10,155	16,724	17,796
Spanish Africa, n.e.c. Equatorial						
Guinea	237	8	---	---	---	---
Spanish Africa, n.e.c. ^{2/}	---	2	1	2	7	2
Equatorial Guinea ^{2/}	---	0	1	0	0	0
Mauritania	48	513	953	386	779	2,394
Federal Republic of Cameroon	654	1,322	2,563	2,641	3,402	3,573
Senegal	3,647	3,208	5,453	5,272	22,949	10,085
Guinea	2,867	4,165	3,576	3,607	3,563	13,339
Sierra Leone	3,239	3,977	3,799	4,057	13,750	5,861
Ivory Coast	805	962	1,936	1,984	2,229	4,348
Ghana	13,686	15,881	11,177	17,747	21,401	24,406
The Gambia	296	316	522	204	1,345	758
Togo	609	1,119	1,195	1,303	1,637	2,384
Nigeria	22,927	29,400	27,138	28,692	70,168	78,601
Central African Republic	94	56	48	46	115	271
Gabon	124	141	168	189	565	201
Western Africa, n.e.c.	3,780	1,266	---	---	---	---
Mali ^{8/}	---	921	902	1,960	10,849	7,025
Niger ^{8/}	---	289	241	2,081	18,459	10,293
Chad ^{8/}	---	12	69	43	3,227	476
Upper Volta ^{8/}	---	1,329	1,870	827	5,167	5,033
Dahomey ^{8/}	---	469	1,807	2,304	3,081	3,380
Congo (Brazzaville) ^{8/}	---	190	384	406	1,168	938
British West Africa	3	0	0	0	0	0
Nadiera Islands	449	13	663	653	0	0
Angola	3,031	6,414	2,818	2,997	4,247	3,268
Western Portuguese Africa, n.e.c. ..	1,339	444	470	648	1,003	731
Liberia	11,184	9,329	9,572	7,747	18,466	15,231
Zaire	6,478	6,051	7,794	6,412	9,893	13,326
Burundi and Rwanda	632	347	---	---	---	---
Burundi ^{9/}	---	23	459	454	425	490
Rwanda ^{9/}	---	203	611	223	302	1,189
Tomali Republic	2,140	3,108	52	324	3	3,617
Ethiopia	1,668	1,061	653	1,229	9,367	4,919
Afars-Issas	204	457	383	717	396	256
Uganda	299	442	250	102	962	450
Kenya	1,769	2,247	3,065	4,343	9,576	4,790
Seychelles Dependencies	21	64	61	53	35	85
Tanzania	2,510	2,492	8,271	1,501	16,760	51,060
Mauritius Dependencies	2,140	2,494	2,895	1,731	2,767	6,245
Mozambique	620	479	308	258	363	4,765
Malagasy Republic	822	720	---	---	---	---
Malagasy Republic ^{10/}	---	322	1,345	831	11,149	1,919
French Indian Ocean Areas ^{10/}	---	6	32	3,745	2,439	6
Republic of South Africa	25,447	30,302	28,352	40,380	80,516	62,640
Southwest Africa (Namibia)	---	---	---	---	---	5
Zambia	1,568	3,838	449	296	830	1,362
Rhodesia	12	47	32	13	5	4
Malawi	149	117	93	207	205	508
Southern Africa, n.e.c.	1,888	3,013	---	---	---	---
Botswana ^{11/}	---	318	1,015	0	1,378	1,183
Swaziland ^{11/}	---	44	116	104	207	187
Lesotho ^{11/}	---	1,153	2,062	1,194	2,382	2,885
Other countries ^{12/}	16,637	---	---	---	---	---
Destination unknown ^{13/}	---	---	---	167,535	750,856	447,966
Total, all countries ^{14/}	6,717,939	7,753,270	8,046,371	12,902,076	21,292,650	21,584,439

The footnotes are enumerated on the following page.

Table 16.--U.S. agricultural exports: Value by country of destination, fiscal years 1970-75--Continued

Footnotes to the preceding three pages are as follows:

- 1/ Because of transshipments, the value of U.S. exports is overstated to such countries as Canada, the Netherlands, and Belgium, and understated to such countries as West Germany, the United Kingdom, Switzerland, Ireland, Italy, Denmark, Sweden, Norway, and others.
- 2/ Prior to January 1, 1972, included in Arabian Peninsula States, n.e.c.
- 3/ Prior to May 1, 1972, included in Pakistan.
- 4/ Beginning June 1, 1972, included in Japan.
- 5/ Prior to January 1, 1972, included in New Zealand and Western Samoa.
- 6/ Prior to January 1, 1971, included in British Western Pacific Islands.
- 7/ Prior to January 1, 1971, included in Spanish Africa, n.e.c., and Equatorial Guinea.
- 8/ Prior to January 1, 1971, included in Western Africa, n.e.c.
- 9/ Prior to January 1, 1971, included in Burundi and Rwanda.
- 10/ Prior to January 1, 1971, included in Malagasy Republic.
- 11/ Prior to January 1, 1971, included in Southern Africa, n.e.c.
- 12/ Nonagricultural commodities added not distributed by country.
- 13/ Transshipments through Canada where final destination is not known.
- 14/ Totals may not add due to rounding.

TABLE 17.--U.S. AGRICULTURAL EXPORTS: MAJOR COUNTRIES OF DESTINATION, VALUE BY COMMODITY GROUP, FISCAL YEARS 1970-75--CONTINUED

COUNTRY AND YEAR ENDING JUNE 30	TOTAL	WHEAT	RICE	FEED GRAINS	COTTON,	TOBACCO, UNMFCD.	VEGETABLE	OILSEEDS	SOYBEANS	WIL CAKE
		AND FLOUR			EXCLUDING LINTERS		AND HAXES			AND MEAL
-- 1,000 DOLLARS --										
WORLD										
1970	6,717,939	942,106	320,643	987,289	346,627	561,914	239,551	1,124,489	1,072,491	322,587
1971	7,753,270	1,201,567	287,287	1,096,024	491,584	570,253	343,106	1,341,530	1,274,481	397,645
1972	8,046,371	1,048,667	306,284	1,118,255	529,561	570,395	363,256	1,474,292	1,991,262	397,713
1973	12,902,076	2,345,178	436,517	2,311,597	747,845	639,648	317,383	2,468,201	2,287,100	721,414
1974	21,292,650	4,694,237	752,262	4,642,862	1,293,619	814,029	564,442	3,525,113	3,253,579	1,134,948
1975	21,584,439	4,944,682	1,002,185	4,762,226	1,016,953	910,088	908,578	3,211,748	2,951,232	731,994
101) JAPAN										
1970	1,089,065	136,083	426	335,563	73,753	50,214	5,340	240,095	251,493	5,685
1971	1,214,756	170,900	0	338,287	109,133	55,525	4,629	311,707	302,929	4,095
1972	1,162,892	134,020	1	210,097	111,045	70,199	6,211	370,769	357,142	5,171
1973	2,258,447	277,363	16	559,136	157,774	90,622	15,431	613,412	604,253	41,155
1974	3,352,865	495,521	4,188	1,150,367	257,026	120,422	31,192	689,131	672,495	38,069
1975	3,184,704	575,226	15,471	982,311	257,108	167,366	31,832	664,455	650,868	846
102) NEPHLOS										
1970	455,705	20,860	10,021	97,243	2,480	24,895	7,896	147,367	143,137	49,972
1971	549,810	22,841	2,815	138,809	4,796	27,121	10,097	173,470	166,074	59,199
1972	616,346	72,909	1,995	150,116	4,818	29,007	13,812	223,358	219,647	53,801
1973	968,395	67,159	6,149	221,903	7,437	31,348	14,584	416,878	393,918	34,992
1974	1,466,411	85,355	12,492	399,643	4,824	48,107	21,256	606,714	573,163	81,334
1975	1,631,054	87,399	8,346	601,226	5,863	36,778	36,005	571,473	544,101	69,955
103) W GERM										
1970	440,284	7,001	12,695	45,999	3,243	79,758	7,285	105,426	99,178	68,717
1971	589,833	34,008	7,679	73,769	6,646	101,460	7,680	161,670	153,674	78,946
1972	605,814	8,028	7,911	93,068	13,108	89,971	9,317	186,977	176,765	84,321
1973	887,784	37,365	12,074	133,010	28,493	92,794	6,408	277,355	242,869	151,224
1974	1,535,873	18,206	34,555	392,417	24,004	111,244	5,583	496,524	466,322	244,386
1975	1,447,825	38,969	23,945	456,628	15,326	121,217	13,469	396,582	363,570	175,980
104) CANADA										
1970	772,980	40,634	10,462	94,104	20,618	3,095	15,576	188,356	167,300	26,644
1971	784,918	54,401	9,726	76,646	36,088	2,821	22,347	150,314	152,473	24,610
1972	803,703	28,377	12,132	59,571	47,527	3,884	22,508	134,596	117,948	23,460
1973	928,519	39,179	13,226	66,567	39,423	3,984	19,913	112,372	83,356	33,617
1974	1,194,782	247	26,843	82,542	66,178	5,204	45,604	117,412	67,641	39,454
1975	1,312,319	156	27,515	119,038	45,293	3,382	61,060	144,373	97,761	38,856
105) KOR REP										
1970	171,222	61,749	20,646	12,750	49,385	0	1,141	3,842	2,838	920
1971	303,155	99,362	72,242	24,974	64,244	0	1,520	7,744	7,744	3,598
1972	316,730	105,266	85,515	34,269	78,077	0	1,187	4,432	4,392	925
1973	405,794	150,817	126,694	67,082	85,010	0	1,155	17,023	16,681	552
1974	661,401	287,870	32,208	109,704	145,658	119	2,927	13,381	13,318	1
1975	884,995	329,733	228,173	95,106	152,647	1,027	1,702	7,316	7,263	3
106) MEXICO										
1970	139,145	241	30	25,975	9	0	10,106	15,370	13,568	328
1971	130,508	269	157	12,588	11	0	3,834	12,951	7,887	9,365
1972	130,695	25,329	36	6,486	0	13	1,520	3,350	2,061	8,761
1973	252,455	32,380	5	45,342	7	0	8,158	23,052	9,941	4,694
1974	610,268	95,356	80	210,977	1	2	36,750	78,977	59,188	13,354
1975	851,455	147,726	135	339,865	78	0	56,828	38,234	36,363	4,987
107) ITALY										
1970	227,262	8,617	18	65,365	6,063	21,406	746	68,334	68,311	24,304
1971	247,334	15,146	12	74,793	7,542	19,253	828	70,588	67,798	26,480
1972	305,423	4,295	12	107,273	21,491	27,164	772	84,154	78,208	25,413
1973	496,530	16,206	24	187,798	27,927	21,227	365	120,456	111,980	66,923
1974	754,333	50,874	9	280,965	34,664	30,506	744	183,019	179,845	102,253
1975	804,171	53,318	19	311,558	27,665	53,310	4,971	215,700	206,472	70,256
108) SPAIN										
1970	170,757	0	2	39,103	540	4,212	272	96,433	94,927	6,581
1971	167,504	9,952	5	4,192	2,832	7,665	373	119,982	119,376	1,721
1972	201,087	8	23	21,234	6,632	5,597	263	133,239	131,639	1,615
1973	386,766	4	29	121,973	17,367	4,629	213	183,332	179,363	19,170
1974	644,143	35	0	294,049	9,364	10,212	2,450	248,746	245,090	37,882
1975	790,174	6,178	27	352,561	17,726	15,703	16,475	324,729	320,876	8,016
109) INDIA										
1970	275,333	133,833	8,073	9,332	50,913	201	27,656	47	0	87
1971	223,059	87,091	0	2,007	60,068	0	38,463	10	0	149
1972	192,514	46,694	20,578	1,436	19,646	330	37,944	871	0	188
1973	142,978	49,034	2	34,710	33	180	13,861	154	0	0
1974	311,585	203,180	0	46,097	0	183	13,708	156	0	209
1975	758,548	658,752	177	545	0	314	12,767	149	0	69
110) IRAN										
1970	19,337	30	24	11	0	0	12,457	0	0	92
1971	43,385	14,522	3	803	0	0	21,233	0	0	90
1972	75,569	35,505	2,315	1,898	0	0	23,335	106	0	20
1973	79,650	41,106	13,781	3,520	0	0	10,736	257	0	900
1974	182,630	93,691	12,411	13,188	0	0	39,283	776	0	5,481
1975	757,230	323,619	226,650	33,490	0	7	140,623	442	243	229

TABLE 12--U.S. AGRICULTURAL EXPORTS: MAJOR COUNTRIES OF DESTINATION, VALUE BY COMMODITY GROUP, FISCAL YEARS 1970-75--CONTINUED

COUNTRY AND YEAR ENDING JUNE 30	FRUITS AND PREPARATIONS	VEGETABLES AND PREPARATIONS	NUTS AND PREPARATIONS	ANIMAL FATS, OILS, & GREASES	POULTRY MEATS	MEATS AND PRODUCTS EXCLUDING POULTRY	HIDES AND SKINS	DAIRY PRODUCTS	OTHER
-- 1,000 DOLLARS --									
WORLD									
1970	341,299	231,405	60,080	207,043	41,845	139,928	203,216	123,423	524,494
1971	341,474	214,403	65,540	271,904	42,004	142,445	166,037	132,856	607,604
1972	381,348	234,901	83,135	228,190	43,237	177,675	236,489	217,724	634,749
1973	456,728	295,981	88,413	236,828	53,505	306,668	499,173	35,987	899,010
1974	588,462	407,099	158,169	505,705	86,778	316,558	460,491	65,344	1,282,022
1975	648,356	549,324	156,550	486,834	75,831	341,742	411,389	140,650	1,283,349
(01) JAPAN									
1970	25,863	10,652	6,656	33,934	3,314	18,823	60,974	2,269	59,421
1971	26,976	10,371	10,694	38,638	4,916	10,567	49,645	2,162	66,511
1972	49,038	9,107	11,233	32,227	6,328	27,879	60,339	6,449	92,777
1973	60,920	12,799	18,465	40,372	7,045	96,620	167,556	6,322	93,235
1974	86,310	39,579	32,568	71,834	12,804	53,896	131,205	6,549	132,304
1975	105,664	33,723	10,475	49,653	9,740	57,637	98,255	5,366	119,576
(02) NETHERLANDS									
1970	19,327	5,004	2,064	11,051	782	7,724	5,062	125	43,832
1971	16,627	4,896	2,497	19,360	815	10,656	2,703	148	52,960
1972	16,292	5,992	4,086	13,864	475	8,660	3,208	637	53,356
1973	20,080	7,472	3,546	15,064	874	13,734	5,970	174	101,031
1974	23,274	9,538	6,986	36,007	1,472	18,521	3,405	173	100,510
1975	28,238	8,200	6,943	27,620	465	27,085	5,128	789	109,541
(03) WEST GERMANY									
1970	25,685	8,407	11,657	4,600	8,555	9,245	16,927	870	24,214
1971	24,006	8,347	12,102	5,271	8,085	11,734	17,610	667	25,951
1972	19,944	10,944	19,185	3,374	7,017	12,329	19,249	660	30,474
1973	25,762	12,000	17,324	7,165	10,523	8,551	34,089	630	35,017
1974	31,814	13,743	32,986	16,397	15,894	10,061	34,312	853	52,814
1975	28,100	15,470	49,693	8,294	11,930	2,112	34,954	582	54,574
(04) CANADA									
1970	142,112	78,803	10,332	5,011	2,720	25,762	14,155	3,551	91,037
1971	148,595	78,534	8,310	4,104	2,348	26,559	16,172	4,971	116,280
1972	170,766	97,173	9,171	4,233	2,929	36,911	24,704	11,154	114,625
1973	180,229	130,591	9,730	3,770	6,157	64,083	35,674	7,456	152,548
1974	225,639	146,232	12,728	5,789	10,463	59,699	43,346	8,080	292,322
1975	258,053	178,583	13,971	14,829	7,552	75,461	39,742	9,006	275,449
(05) SOUTH KOREA									
1970	404	667	13	8,454	7	120	2,846	5,246	3,132
1971	680	358	33	14,412	13	215	2,160	7,269	4,331
1972	572	384	35	12,775	6	157	4,059	4,633	4,436
1973	659	771	48	18,332	7	163	13,340	744	4,197
1974	856	1,191	67	38,220	6	72	22,403	153	6,865
1975	998	918	17	34,360	11	477	26,092	104	6,231
(06) MEXICO									
1970	4,289	8,768	1,494	13,075	542	5,070	16,191	7,608	29,849
1971	4,129	9,448	1,177	9,418	621	4,722	19,546	9,024	33,248
1972	4,869	5,338	913	5,236	234	3,241	19,375	14,496	31,498
1973	4,235	7,830	1,216	7,413	890	4,856	29,751	16,235	46,391
1974	5,061	11,213	1,372	29,175	1,616	18,925	42,303	9,953	67,153
1975	7,275	72,866	2,267	33,682	2,937	12,629	28,445	12,965	90,536
(07) ITALY									
1970	4,121	2,220	621	4,674	681	120	8,551	663	10,798
1971	4,610	2,749	205	6,635	737	113	6,781	222	10,640
1972	4,713	2,322	1,020	8,143	907	112	6,644	121	10,667
1973	4,635	4,100	2,653	7,568	1,349	381	17,732	194	17,031
1974	7,292	3,499	1,971	19,475	2,112	420	18,351	319	17,890
1975	3,522	8,735	2,289	15,995	1,809	349	17,013	178	17,484
(08) SPAIN									
1970	745	2,687	55	12,562	0	216	2,753	197	4,399
1971	437	2,401	22	8,810	0	247	4,807	230	4,013
1972	376	2,642	489	13,186	1	594	8,297	1,435	5,476
1973	609	3,745	1,929	14,264	82	257	12,757	394	6,204
1974	1,105	2,052	3,000	24,089	135	106	8,492	172	7,254
1975	1,282	7,237	5,316	14,611	159	316	12,820	285	6,753
(09) INDIA									
1970	12	10,312	6	13,833	3	34	18	5,035	15,918
1971	6	713	2	25,409	2	81	38	3,499	29,521
1972	14	1,209	3	13,605	3	15	0	9,181	41,197
1973	2	781	1	7,287	6	19	0	572	36,331
1974	6	619	0	17,844	0	0	0	27	29,556
1975	10	7,959	9	8,108	17	6	1	29,756	39,909
(10) IRAN									
1970	94	285	2	3,127	15	93	14	840	2,263
1971	59	92	2	2,647	6	67	2	805	3,054
1972	47	113	6	3,976	5	54	0	2,152	4,037
1973	54	93	7	4,476	23	68	1	687	3,941
1974	78	315	11	8,571	10	356	0	1,364	6,987
1975	2,181	805	52	12,634	66	1,163	357	2,150	12,766

CONTINUED--

TABLE 17.--U.S. AGRICULTURAL EXPORTS: MAJOR COUNTRIES OF DESTINATION, VALUE BY COMMODITY GROUP, FISCAL YEARS 1970-75--CONTINUED

COUNTRY AND YEAR ENDING JUNE 30	TOTAL	WHEAT AND FLOUR	RICE	FEED GRAINS	COTTON, EXCLUDING LINTERS	TOBACCO, UNMFD.	VEGETABLE OILS AND WAXES	OILSEEDS	SOYBEANS	OIL CAKE AND MEAL
-- 1,000 DOLLARS --										
(11) U KING										
1970	412,547	14,111	11,418	76,924	4,935	144,753	14,179	20,255	19,409	4,335
1971	471,939	67,565	10,994	75,501	12,204	123,275	9,069	18,397	17,348	9,221
1972	429,702	37,662	10,199	61,873	10,929	99,602	9,976	16,890	14,269	7,271
1973	529,324	32,947	11,924	101,548	13,819	128,647	14,362	56,089	52,807	8,708
1974	603,570	44,967	11,013	139,515	13,503	146,720	14,872	70,090	59,432	14,685
1975	583,345	48,196	14,670	93,551	11,045	135,717	13,321	56,595	45,340	15,895
(12) FRANCE										
1970	142,188	5,157	5,700	3,129	4,056	6,640	1,040	9,055	8,533	46,944
1971	194,651	4,286	4,338	3,101	8,055	6,771	747	41,340	40,607	62,407
1972	213,803	3,660	3,150	435	6,153	6,573	2,125	45,584	43,850	58,899
1973	339,229	11,027	5,498	135	23,928	4,190	1,980	65,301	57,736	106,119
1974	442,904	10,992	6,417	1,890	17,270	4,007	949	110,687	83,896	129,896
1975	454,129	31,064	6,134	7,985	19,691	8,222	1,298	94,310	71,403	130,903
(13) CHINA T										
1970	114,091	21,841	0	766	18,432	10,588	133	53,659	53,350	98
1971	168,450	32,820	0	4,116	48,412	9,737	2,456	60,933	60,623	1
1972	168,987	18,059	?	7,914	42,975	13,809	2,041	71,150	70,556	2
1973	242,589	34,500	0	42,243	44,717	15,202	243	87,150	86,720	0
1974	518,280	152,326	0	62,476	97,554	25,041	429	154,824	154,790	2
1975	410,474	67,202	0	36,779	69,496	30,195	11,882	155,160	154,900	26
(14) USSR										
1970	17,752	0	0	0	44	0	0	0	0	0
1971	11,976	1	0	0	0	0	0	0	0	0
1972	134,925	731	0	124,209	0	0	2	1	1	0
1973	890,441	560,568	0	188,365	0	37	4,626	119,127	119,012	0
1974	509,384	217,418	0	233,759	0	0	2,660	5,507	5,907	0
1975	396,453	194,164	4,787	158,310	118	0	0	1	1	493
(15) EGYPT										
1970	26,952	1	0	2,595	0	1,867	11,543	0	0	438
1971	24,086	0	0	2,465	0	1,174	7,766	5	0	382
1972	44,524	1	0	3,195	0	915	26,277	0	0	307
1973	83,340	25,731	0	8,569	0	1,125	34,610	0	0	716
1974	263,932	129,720	164	52,205	0	2,285	44,321	1,503	7	699
1975	387,786	123,750	0	64,045	4,421	14,217	123,190	1,972	0	0
(16) CHINA H										
1970	0	0	0	0	0	0	0	0	0	0
1971	0	0	0	0	0	0	0	0	0	0
1972	0	0	0	0	0	0	0	0	0	0
1973	200,031	40,958	0	60,569	71,684	0	17,592	9,384	9,384	0
1974	837,893	317,280	0	188,688	107,876	4,077	2,471	128,368	128,338	0
1975	328,205	189,180	0	2,590	104,194	0	0	32,170	32,170	0
(17) VENEZ										
1970	96,426	40,634	4	4,663	85	158	7,832	6,414	5,058	12
1971	112,125	37,958	5	15,813	1,371	139	10,778	9,763	9,133	73
1972	111,984	41,740	3	14,917	373	114	9,030	8,084	5,747	2,458
1973	148,014	49,297	2	32,180	1	131	10,749	12,622	9,239	2,759
1974	247,476	112,387	3	44,560	0	15	18,885	12,691	8,245	17,401
1975	295,803	103,308	3	48,814	17	29	42,092	36,314	12,618	8,953
(18) BELGIUM										
1970	138,690	6,668	3,791	35,212	2,337	10,484	1,348	42,220	41,546	14,831
1971	186,777	5,610	3,958	59,177	6,032	15,533	2,709	40,700	38,291	25,895
1972	147,622	8,891	849	23,535	7,293	10,222	6,990	26,198	22,048	32,138
1973	190,206	10,045	2,786	30,358	10,938	17,649	6,092	46,049	39,257	28,009
1974	255,173	12,146	13,060	23,847	10,118	14,254	7,869	86,681	82,327	42,270
1975	282,948	26,703	4,798	62,639	12,024	14,024	25,859	41,594	35,293	32,488
(19) PORTUGL										
1970	23,923	6,236	128	7,522	174	3,474	10	2,737	2,733	1,221
1971	47,290	13,417	51	20,849	762	3,642	8	3,828	3,827	1,277
1972	59,457	9,432	7	21,975	3,086	1,520	206	11,530	9,416	3,662
1973	78,317	7,719	27	40,143	4,101	3,169	33	9,686	1,995	6,657
1974	150,365	32,265	577	60,447	4,779	3,073	101	23,598	11,067	17,576
1975	277,991	63,816	160	144,182	19,597	1,193	867	35,519	16,363	6,829
(20) BNGLDHS										
1970	0	0	0	0	0	0	0	0	0	0
1971	0	0	0	0	0	0	0	0	0	0
1972	49,304	18,800	15,446	0	0	0	12,287	0	0	0
1973	114,891	65,395	954	0	17,223	0	8,148	19	0	0
1974	166,624	122,070	1	0	26,415	0	7,286	22	0	0
1975	274,786	128,436	103,398	0	20,028	0	10,843	7	7	0
(21) ISRAEL										
1970	96,101	24,362	2,390	35,015	3	1,553	3,287	24,354	24,288	39
1971	120,535	26,348	2,131	39,161	277	1,667	7,649	37,827	37,700	31
1972	113,150	27,592	1,612	39,599	52	675	3,808	32,732	32,715	91
1973	144,863	31,088	2,085	42,268	1,102	997	6,828	53,030	53,028	41
1974	252,642	67,315	1,712	82,682	274	955	8,352	80,923	80,891	80
1975	266,679	56,449	1,176	107,679	4	1,259	6,621	82,388	82,370	18

TABLE 17.—U.S. AGRICULTURAL EXPORTS: MAJOR COUNTRIES OF DESTINATION, VALUE BY COMMODITY GROUP, FISCAL YEARS 1970-75—CONTINUED

COUNTRY AND YEAR ENDING JUNE 30	FRUITS AND PREPARATIONS	VEGETABLES AND PREPARATIONS	NUTS AND PREPARATIONS	ANIMAL FATS, OILS, & GREASES	POULTRY MEATS	MEATS AND PRODUCTS EXCLUDING POULTRY	HIDES AND SKINS	DAIRY PRODUCTS	OTHER
-- 1,000 DOLLARS --									
(11) U KING									
1970	13,914	19,778	4,841	27,046	1,037	15,174	10,409	1,740	27,496
1971	13,198	19,961	5,785	41,278	1,148	16,973	14,737	4,248	20,303
1972	13,380	18,554	8,686	20,208	1,636	14,085	16,029	46,333	34,379
1973	15,594	18,207	11,528	18,334	2,806	25,339	26,996	623	42,454
1974	24,578	39,178	19,520	34,171	2,867	20,795	23,070	784	66,930
1975	22,057	31,644	11,484	23,420	3,194	21,789	18,252	2,543	59,972
(12) FRANCE									
1970	13,525	4,275	4,329	644	209	21,361	4,537	102	11,482
1971	12,527	2,867	3,285	2,250	200	22,866	5,672	195	13,544
1972	16,041	4,157	5,940	1,634	110	30,255	11,604	111	17,372
1973	22,106	5,491	3,389	1,066	159	37,016	21,012	165	26,731
1974	21,312	5,922	8,460	9,035	398	65,151	14,919	359	35,240
1975	23,183	10,130	8,822	5,130	209	56,052	14,595	7,085	29,316
(13) CHINA T									
1970	570	1,279	2	3,151	13	5	1,242	824	1,488
1971	627	839	61	3,522	0	1	2,240	914	1,771
1972	418	1,716	19	3,032	0	67	2,757	1,619	2,822
1973	580	1,006	80	3,519	8	258	5,851	2,374	4,458
1974	1,576	611	153	5,083	7	898	7,950	2,878	6,470
1975	2,452	2,057	125	12,895	12	904	9,571	5,163	6,555
(14) USSR									
1970	0	0	193	0	0	0	17,514	0	1
1971	0	106	1,068	0	0	0	10,793	0	6
1972	1	0	1,206	0	0	0	8,589	1	185
1973	1,096	1,713	1,063	0	0	0	8,775	0	14,091
1974	661	2,682	3,841	0	0	21	4,388	0	36,447
1975	2,346	1,816	5,912	13,640	0	0	21,472	0	3,394
(15) EGYPT									
1970	2	31	0	9,143	0	0	0	854	478
1971	0	0	0	10,599	0	0	12	775	908
1972	0	0	0	13,226	0	0	0	518	85
1973	0	0	0	11,536	0	0	86	234	723
1974	16	126	0	31,139	0	0	114	17	1,623
1975	23	149	67	49,610	0	125	776	774	4,667
(16) CHINA M									
1970	0	0	0	0	0	0	0	0	0
1971	0	0	0	0	0	0	0	0	0
1972	0	0	0	0	0	0	0	0	0
1973	0	0	0	0	0	0	244	0	0
1974	0	0	10	8,883	0	0	195	0	45
1975	0	0	0	0	0	0	72	0	1
(17) VENEZ									
1970	6,426	8,417	1,028	992	20	539	455	568	18,161
1971	5,179	9,578	1,336	1,692	35	701	636	722	16,346
1972	4,462	7,887	1,600	1,923	32	408	648	1,867	16,434
1973	5,364	8,325	1,084	2,471	42	488	269	693	21,537
1974	7,914	9,577	1,281	5,005	40	1,273	1,245	980	14,219
1975	7,565	13,074	1,185	6,845	68	963	1,650	1,204	23,719
(18) BELGIUM									
1970	7,355	1,690	737	1,831	365	4,107	667	125	4,902
1971	7,412	1,348	1,497	5,772	441	4,211	723	87	5,672
1972	4,950	1,925	1,393	7,549	190	6,640	1,330	875	6,654
1973	7,817	2,258	734	7,991	371	12,606	15,570	107	4,826
1974	8,749	1,330	960	5,796	656	16,090	1,209	240	9,898
1975	8,242	2,450	1,712	7,399	452	23,944	1,215	255	17,210
(19) PORTUGL									
1970	4	96	1	1,323	0	22	74	42	859
1971	3	95	0	2,071	4	77	54	141	1,011
1972	13	49	1	2,305	9	423	337	56	666
1973	40	64	5	2,863	5	50	845	291	2,619
1974	22	73	25	4,918	16	42	439	65	2,399
1975	39	193	8	3,834	29	142	381	36	1,204
(20) BHOLDSH									
1970	0	0	0	0	0	0	0	0	0
1971	0	0	0	0	0	0	0	0	0
1972	0	86	0	31	0	0	0	0	2,458
1973	0	73	0	4,281	0	0	0	2	18,796
1974	0	84	0	6,879	0	0	0	0	3,867
1975	0	80	0	7,085	0	0	0	3,293	1,616
(21) ISRAEL									
1970	260	1,047	14	0	9	1,247	853	473	1,195
1971	194	546	71	2	1	1,736	1,006	482	1,406
1972	196	596	128	6	2	2,088	998	1,413	1,562
1973	667	785	74	15	13	2,382	1,874	134	1,525
1974	442	623	498	46	174	3,435	1,440	117	3,574
1975	360	1,389	340	39	28	3,792	1,094	211	5,832

CONTINUED--

TABLE 17.--U.S. AGRICULTURAL EXPORTS: MAJOR COUNTRIES OF DESTINATION, VALUE BY COMMODITY GROUP, FISCAL YEARS 1970-75--CONTINUED

COUNTRY AND YEAR ENDING JUNE 30	FRUITS AND PREPARATIONS	VEGETABLES AND PREPARATIONS	NUTS AND PREPARATIONS	ANIMAL FATS, OILS, & GREASES	POULTRY MEATS	MEATS AND PRODUCTS EXCLUDING POULTRY	HIDES AND SKINS	DAIRY PRODUCTS	OTHER
-- 1,000 DOLLARS --									
(22) POLAND									
1970	178	462	0	5,162	0	7	2,778	1,214	526
1971	374	57	0	5,136	0	44	2,929	1	1,278
1972	769	351	2	2,717	0	181	5,996	3,675	300
1973	1,796	438	91	889	0	23	16,854	27	1,716
1974	2,709	24	916	2,411	0	225	12,900	70	1,444
1975	3,816	122	644	1,596	0	162	12,652	29	1,713
(23) PERU									
1970	153	1,341	60	2,040	6	75	0	2,696	2,697
1971	248	1,329	23	2,997	0	66	0	2,513	3,914
1972	18	1,291	30	3,053	1,468	1,088	191	3,929	4,901
1973	67	1,730	24	2,995	0	1,142	90	2,335	5,349
1974	736	2,744	56	2,075	10	572	81	2,075	6,967
1975	121	1,948	6	1,333	9	2,806	1,214	2,647	8,028
(24) PAKISTAN									
1970	19	141	0	7,225	3	38	27	1,417	438
1971	18	301	2	9,132	19	19	0	993	505
1972	13	732	2	9,510	0	5	0	890	6,182
1973	7	309	1	6,276	0	13	0	56	965
1974	4	1,294	1	10,171	0	15	0	35	621
1975	2	157	0	13,941	6	7	515	3,043	787
(25) ALGERIA									
1970	0	27	0	2,483	0	0	0	636	48
1971	0	3	0	3,250	0	0	0	0	26
1972	0	2,289	0	3,416	0	0	0	0	92
1973	0	1,116	0	4,896	0	0	0	5	208
1974	0	2,916	0	11,950	0	0	60	0	697
1975	0	15,961	0	7,981	0	0	0	640	145
(26) SWITZERLAND									
1970	5,716	2,069	3,209	785	5,176	777	4,767	283	5,358
1971	6,148	2,707	2,493	1,677	3,905	712	5,535	417	4,429
1972	4,974	2,231	3,219	1,728	4,042	1,490	9,661	4,823	4,601
1973	7,612	2,067	2,065	448	2,154	2,622	18,042	30	5,808
1974	9,112	2,370	4,510	3,534	1,477	2,618	19,253	302	8,508
1975	8,141	3,338	6,278	1,685	1,429	2,603	12,993	53	8,828
(27) ROMANIA									
1970	0	0	0	0	0	0	3,713	0	1,086
1971	2	1	0	0	0	0	3,350	0	375
1972	4	70	0	0	0	0	8,860	0	988
1973	0	0	0	0	0	0	21,207	0	1,841
1974	0	0	0	0	0	0	22,413	0	1,518
1975	0	0	0	0	0	0	15,246	0	138
(28) HONG KONG									
1970	13,378	2,209	150	93	4,102	1,281	477	2,093	11,920
1971	14,462	2,846	270	12	4,897	1,104	1,052	2,137	11,709
1972	16,084	3,170	284	100	4,697	865	834	2,624	14,022
1973	23,613	4,211	487	9	5,112	1,363	2,381	2,552	19,124
1974	29,270	7,725	822	122	10,891	2,974	3,557	4,029	24,853
1975	35,715	7,904	787	91	9,271	2,810	5,023	3,100	21,878
(29) TURKEY									
1970	0	0	0	4,217	0	22	750	2,597	196
1971	0	2	0	2,440	0	28	882	4,661	166
1972	0	49	0	7,215	0	26	373	4,034	234
1973	0	266	0	1,201	20	50	930	2,006	552
1974	0	0	0	3	0	31	806	2	1,434
1975	0	3	0	5,893	0	14	1,149	1	4,214
(30) BRAZIL									
1970	1,369	4,353	259	90	17	20	0	6,828	7,536
1971	1,752	4,505	680	3,742	7	3	7	14,109	10,609
1972	1,750	4,089	825	3,579	6	46	191	8,428	10,681
1973	2,102	5,829	1,949	4,116	29	130	511	2,847	13,005
1974	7,398	12,654	2,065	27,434	4	207	2,894	151	17,421
1975	4,411	6,654	1,904	9,572	12	254	1,680	875	17,803
(31) PHILIPPINES									
1970	2,330	1,876	107	1,408	44	714	420	6,076	6,544
1971	722	1,208	107	1,109	18	372	482	7,008	6,942
1972	641	863	5	746	10	477	210	3,792	7,342
1973	781	1,480	17	972	2	604	294	2,647	11,417
1974	1,033	2,306	14	2,700	13	1,370	496	1,905	15,297
1975	1,072	2,627	42	2,511	15	1,201	1,883	2,827	19,605
(32) IRAQ									
1970	0	9	0	326	0	0	0	136	777
1971	0	0	0	427	0	0	0	137	892
1972	0	0	0	262	0	0	0	62	902
1973	4	36	0	472	0	0	0	36	684
1974	0	0	0	1,855	0	0	0	0	1,588
1975	0	92	0	714	0	0	0	21	1,658

CONTINUED--

TABLE 17.--U.S. AGRICULTURAL EXPORTS: MAJOR COUNTRIES OF DESTINATION, VALUE BY COMMODITY GROUP, FISCAL YEARS 1970-75--CONTINUED

COUNTRY AND YEAR ENDING JUNE 30	TOTAL	WHEAT AND FLOUR	RICE	FEED GRAINS	COTTON, EXCLUDING LINTERS	TOBACCO, UNMFD.	VEGETABLE OILS AND WAXES	DILSEEDS	SOYBEANS	OIL CAKE AND MEAL	-- 1,000 DOLLARS --	
(33) SAUDI ARAB												
1970	27,502	6,273	15,622	116	0	0	643	0	0	0	91	
1971	24,311	7,718	9,834	48	0	0	871	0	0	0	97	
1972	30,415	8,365	15,853	89	0	1	1,108	22	0	0	157	
1973	35,799	10,660	14,825	587	0	0	1,432	136	0	0	85	
1974	91,671	21,227	52,403	5	0	0	2,397	2	0	0	381	
1975	123,562	54,329	42,195	0	0	0	9,057	0	0	0	44	
(34) GREECE												
1970	27,273	202	772	20,019	91	179	39	13	0	0	4	
1971	24,268	584	687	11,560	1,498	269	2,112	10	7	0	0	
1972	22,462	156	224	11,896	758	327	72	9	0	0	1,637	
1973	55,898	1,515	366	31,392	3,206	468	91	372	1	0	6,291	
1974	184,887	23,465	6,811	123,013	4,128	489	58	1,425	1,105	0	8,631	
1975	122,038	26	30	88,312	15,877	1,020	656	267	0	0	3,516	
(35) CHILE												
1970	25,872	1,265	1,411	8,684	127	2,859	3,685	4	0	0	0	
1971	36,377	8,957	1,077	3,609	280	3,180	8,509	1	0	0	1,312	
1972	20,779	441	1,487	8,893	120	2,567	1,407	4	0	0	0	
1973	30,875	1,469	300	11,581	0	970	492	1	0	0	195	
1974	155,045	106,401	521	17,285	3,998	2,500	11,390	1	0	0	4	
1975	118,927	83,491	1,231	12,288	255	902	9,959	8	0	0	225	
(36) NORWAY												
1970	34,697	3,420	39	1,874	96	7,700	60	12,421	12,230	0	78	
1971	43,301	3,927	120	436	337	4,761	69	23,787	23,261	0	860	
1972	47,422	4,677	138	2,093	524	4,765	73	25,879	25,316	0	477	
1973	66,996	6,007	147	10,857	1,020	6,110	118	32,340	32,220	0	442	
1974	124,426	9,528	529	20,406	2,662	7,101	404	62,042	60,833	0	821	
1975	108,877	6	468	25,861	1,753	6,865	147	57,719	57,290	0	1,606	
(37) MOROCCO												
1970	28,450	14,547	1	101	3,361	161	4,311	5	0	0	0	
1971	63,851	36,571	2	145	3,497	715	18,265	0	0	0	0	
1972	56,406	31,435	0	94	4,109	594	15,746	0	0	0	0	
1973	36,732	26,012	1	1,457	3,119	457	1,625	1	0	0	0	
1974	123,138	99,373	1	3,068	7,422	55	7,316	3,306	3,306	0	3	
1975	107,726	72,372	2	7,241	5,716	1,261	8,991	4,629	4,629	0	0	
(38) COLOMBIA												
1970	35,812	14,648	0	936	0	5	2,519	207	0	0	0	
1971	47,441	20,913	0	1,733	2	3	2,944	1,705	1,546	0	0	
1972	53,689	26,881	16	867	1	0	2,550	1,120	1,019	0	2	
1973	61,874	25,039	1	11,722	0	411	2,023	4,676	4,634	0	0	
1974	153,980	83,954	0	18,051	3,435	1,024	7,512	15,134	14,959	0	18	
1975	106,148	54,975	0	8,279	2	1,225	7,171	96	0	0	120	
(39) DOM REP												
1970	30,241	5,708	0	251	0	1,787	5,674	103	99	0	29	
1971	36,626	7,448	105	404	16	2,715	5,523	622	614	0	77	
1972	47,635	6,003	4	1,979	0	5,290	9,923	1,046	1,022	0	173	
1973	45,472	6,700	6,124	2,299	1	3,113	8,901	1,615	1,592	0	401	
1974	107,613	19,638	32,016	6,569	26	3,673	17,245	723	718	0	2,509	
1975	90,285	20,147	67	6,427	0	12,381	23,269	481	11	0	3,513	
(40) SWEDEN												
1970	54,735	0	951	510	4,328	12,335	1,963	200	24	0	448	
1971	59,998	0	1,196	440	3,790	17,293	2,647	1,070	969	0	481	
1972	56,107	7	1,354	355	1,858	14,845	5,360	970	883	0	237	
1973	58,532	370	1,565	1,455	4,676	13,263	3,479	356	9	0	361	
1974	85,902	125	3,858	170	7,943	15,915	7,262	665	23	0	1,629	
1975	88,455	0	3,755	124	8,550	15,047	10,102	401	0	0	2,009	
(41) DENMARK												
1970	76,488	13	331	64	1	19,510	67	41,978	41,879	0	2,709	
1971	97,768	3	166	4,687	1	15,221	81	59,719	59,424	0	6,664	
1972	101,393	5	169	319	461	19,527	165	59,382	59,234	0	9,848	
1973	137,755	4	534	116	496	20,728	278	82,945	82,609	0	18,058	
1974	133,064	5	701	18	284	22,865	168	74,862	74,666	0	15,644	
1975	88,004	4	692	31	54	14,587	121	46,987	46,894	0	4,629	
(42) AUSTRALIA												
1970	39,975	8	260	0	7	19,693	2,371	1,208	10	0	3,401	
1971	39,769	0	30	15	1,094	14,667	5,408	1,629	1,164	0	3,608	
1972	31,535	30	43	0	776	13,205	2,336	548	0	0	2,598	
1973	36,635	1	50	1	0	16,313	3,442	1,083	2	0	1,812	
1974	90,779	15	146	0	6,753	25,345	8,407	11,345	9,914	0	6,496	
1975	82,319	0	77	3	1,267	19,651	18,938	5,530	4,371	0	2,148	
(43) THAILAND												
1970	32,153	815	0	18	5,946	17,602	140	11	0	0	340	
1971	41,826	1,353	0	17	18,045	17,397	89	72	0	0	3	
1972	50,012	1,643	0	20	17,253	25,534	133	6	0	0	3	
1973	61,270	2,510	0	10	25,988	26,131	180	169	0	0	30	
1974	91,853	4,246	14	0	41,323	36,055	391	11	0	0	2,679	
1975	81,468	9,476	0	0	27,760	32,872	374	0	0	0	6	

TABLE 17.--U.S. AGRICULTURAL EXPORTS: MAJOR COUNTRIES OF DESTINATION, VALUE BY COMMODITY GROUP, FISCAL YEARS 1970-75--CONTINUED

COUNTRY AND YEAR ENDING JUNE 30	TOTAL	WHEAT AND FLOUR	RICE	FEEB GRAINS	COTTON, EXCLUDING LINTERS	TOBACCO, UNMFD.	VEGETABLE OILS AND WAXES	OILSEEDS	SOYBEANS	OIL CAKE AND MEAL
(44) NIGERIA										
1970	22,927	14,301	16	88	0	629	462	0	0	0
1971	29,400	18,407	0	274	0	1,378	117	0	0	0
1972	27,188	22,832	927	177	0	596	80	0	0	0
1973	28,692	23,483	220	852	0	337	65	0	0	0
1974	70,168	54,747	839	2,807	5,037	236	203	0	0	0
1975	78,601	48,099	2,244	767	11,147	1,942	369	2	0	0
(45) JAMAICA										
1970	32,627	2,754	5,204	3,824	216	1,862	1,974	54	1	827
1971	38,512	2,634	5,794	5,991	374	2,096	2,117	159	1	1,285
1972	39,959	3,133	5,142	6,461	506	2,092	1,923	163	1	2,201
1973	47,809	6,165	2,231	8,268	337	2,078	1,295	280	3	4,733
1974	81,432	17,222	10,634	13,222	1,238	2,135	2,190	297	9	5,113
1975	75,556	17,145	440	17,219	741	2,441	3,023	590	13	4,528
(46) INDONESIA										
1970	124,428	26,353	60,534	7	27,994	1,098	113	1	1	0
1971	119,391	26,182	55,326	59	24,649	189	17	0	0	0
1972	120,361	12,195	56,561	4	41,274	726	23	0	0	0
1973	159,341	43,633	45,854	13,909	37,798	329	27	0	0	0
1974	155,641	46,774	25,801	13	73,822	1,148	99	6	0	0
1975	71,773	17,728	14,353	1	24,530	963	650	11	0	0
(47) KHMER R										
1970	140	0	0	0	0	33	1	0	0	0
1971	1,487	728	0	0	649	39	0	0	0	0
1972	6,933	1,303	0	0	1,998	2,960	214	0	0	0
1973	25,703	2,442	16,588	0	3,699	1,112	449	0	0	0
1974	110,851	4,112	103,125	0	388	2,185	600	0	0	0
1975	70,714	22	69,748	545	0	0	100	0	0	0
(48) LEBANON										
1970	10,172	3,602	170	686	0	647	810	89	0	1,265
1971	18,611	7,980	146	2,893	0	0	1,011	1,615	1,615	1,796
1972	26,562	9,527	177	6,495	0	0	1,088	972	796	3,673
1973	25,003	6,587	373	2,976	308	685	1,294	3,283	3,271	3,240
1974	57,067	24,291	545	7,934	355	302	2,253	9,309	9,309	4,044
1975	64,055	15,148	510	17,088	362	5,758	1,256	9,963	9,962	1,602
(49) REP SAF										
1970	25,447	19	14,952	6	458	46	618	140	0	315
1971	30,302	899	15,191	82	2,756	73	668	542	404	467
1972	28,352	8	16,927	7	1,307	107	710	340	0	538
1973	40,380	18	20,730	391	2,584	113	2,586	157	0	861
1974	80,514	912	36,364	453	8,005	131	3,877	575	0	4,549
1975	62,640	158	31,764	0	1,461	261	1,866	387	18	2,044
(50) YUGOSLV										
1970	21,934	5	0	0	0	325	159	11	0	15,591
1971	101,111	23,597	20	12,519	286	149	35,139	3,644	3,620	18,452
1972	46,857	1,706	0	6,059	0	458	23,781	200	3	8,359
1973	90,783	14,248	0	18,436	0	1,308	17,575	16	0	25,809
1974	158,916	58,908	0	6,225	0	647	16,659	1	1	65,548
1975	61,142	10,519	0	0	0	1,255	40,121	1,051	314	2,293
EC (B)										
1970	1,917,557	62,427	44,132	326,999	23,273	320,515	32,591	434,638	422,393	215,701
1971	2,367,437	151,687	32,031	431,755	48,285	321,440	31,421	569,944	543,218	274,682
1972	2,441,557	95,450	24,335	427,072	64,865	292,530	43,175	642,566	614,021	277,365
1973	3,589,589	174,753	39,303	682,820	113,446	328,215	44,362	1,065,619	980,776	424,834
1974	5,309,261	222,547	78,291	1,239,437	104,981	388,347	51,708	1,428,577	1,519,651	644,661
1975	5,321,856	285,653	58,728	1,533,618	92,972	398,357	95,491	1,423,254	1,313,073	506,324
EC (G)										
1970	1,404,129	48,303	32,225	246,948	18,179	143,183	18,335	372,405	360,705	204,768
1971	1,768,465	81,891	20,802	349,649	35,071	170,136	22,261	487,768	466,446	352,929
1972	1,889,008	57,783	13,877	364,427	52,863	162,437	33,016	566,271	540,518	254,572
1973	2,880,144	141,802	26,529	573,204	98,723	167,216	29,429	926,039	845,360	387,272
1974	4,457,894	177,373	66,533	1,098,762	90,960	268,118	36,401	1,483,625	1,385,553	600,109
1975	4,620,127	237,453	43,242	1,440,036	80,569	233,551	81,602	1,319,599	1,220,839	479,582
LAFTA										
1970	434,285	136,800	1,477	40,959	221	6,241	32,204	22,661	19,157	388
1971	487,139	138,951	1,295	34,757	2,782	7,459	44,384	24,771	18,570	10,773
1972	485,605	168,470	1,552	35,314	2,444	5,453	33,436	14,599	20,145	21,249
1973	761,128	289,500	308	123,287	8	4,024	39,850	45,379	28,189	7,687
1974	1,864,746	897,837	4,127	314,297	7,760	11,045	116,901	116,524	90,976	31,131
1975	1,805,899	621,364	1,386	458,730	352	7,032	157,669	80,996	53,635	14,531
CAEM										
1970	43,093	16,257	92	91	485	356	1,236	1,224	953	502
1971	59,094	22,329	408	1,993	646	363	1,763	362	78	1,686
1972	52,168	16,598	113	750	808	401	1,940	270	0	2,555
1973	72,147	22,953	51	10,495	503	258	1,650	400	1	3,350
1974	116,301	46,051	54	19,710	1,168	320	2,062	757	128	6,522
1975	145,327	58,719	7,500	15,375	2,333	128	3,710	436	17	4,635

TABLE 17.--U.S. AGRICULTURAL EXPORTS: MAJOR COUNTRIES OF DESTINATION, VALUE BY COMMODITY GROUP, FISCAL YEARS 1970-75--CONTINUED

COUNTRY AND YEAR ENDING JUNE, 30	FRUITS AND PREPARATIONS	VEGETABLES AND PREPARATIONS	NUTS AND PREPARATIONS	ANIMAL FATS, OILS, & GREASES	POULTRY MEATS	MEATS AND PRODUCTS EXCLUDING POULTRY	HIDES AND SKINS	DAIRY PRODUCTS	OTHER
-- 1,000 DOLLARS --									
144) NIGERIA									
1970	26	1,649	1	351	0	3	0	2,611	2,790
1971	65	813	4	351	18	9	0	3,112	4,852
1972	34	473	2	347	0	3	0	569	1,148
1973	88	1,045	1	920	0	4	0	320	857
1974	64	1,009	1	1,919	1	1	0	80	3,224
1975	126	5,513	37	3,828	155	43	0	459	3,870
145) JAMAICA									
1970	516	1,908	187	699	1,174	1,879	3	1,755	7,789
1971	538	1,465	119	1,079	1,924	2,469	8	1,789	6,882
1972	455	1,981	145	1,100	1,625	2,531	75	2,251	8,065
1973	583	2,204	213	1,308	1,844	2,775	170	1,807	10,320
1974	678	2,441	448	3,240	5,046	4,049	43	1,418	12,018
1975	850	2,003	377	3,415	4,171	4,451	98	1,693	12,371
146) INDONESIA									
1970	42	636	2	2	1	44	0	1,620	5,981
1971	74	59	42	0	0	43	0	2,767	5,984
1972	231	132	1	5	0	37	0	4,113	5,059
1973	606	464	0	0	0	28	0	645	16,017
1974	1,110	489	36	0	3	86	0	198	12,056
1975	1,029	2,199	21	63	8	206	0	985	8,051
147) KHMER K									
1970	0	10	0	0	0	0	0	4	92
1971	6	5	0	0	4	0	0	6	51
1972	0	4	0	0	0	0	0	10	43
1973	0	12	0	14	0	0	0	1,182	205
1974	0	92	0	3	0	0	0	16	330
1975	0	67	0	29	0	0	0	4	199
148) LERANON									
1970	234	199	4	10	38	84	27	484	1,823
1971	220	174	87	100	33	49	30	375	2,102
1972	168	200	37	1,092	40	93	2	527	2,471
1973	212	369	27	1,358	57	57	4	615	3,550
1974	572	335	444	1,050	241	247	242	295	3,808
1975	577	1,653	446	3,701	1,290	135	181	380	4,085
149) REP SAF									
1970	383	805	164	1,502	8	83	130	768	5,050
1971	394	1,030	482	1,229	9	64	90	648	5,678
1972	394	620	481	2,048	0	39	51	646	5,021
1973	602	1,165	494	3,501	61	0	444	263	6,210
1974	828	1,198	869	10,716	60	26	417	386	11,150
1975	796	1,261	953	5,362	42	52	494	1,049	14,490
150) YUGOSLV									
1970	33	119	0	1,281	0	80	3,859	2	469
1971	2	68	111	1,631	0	503	3,455	0	1,455
1972	0	1,484	0	0	0	55	3,432	12	1,311
1973	0	1,332	0	0	0	118	6,416	56	469
1974	262	598	0	2,392	0	636	4,120	78	2,845
1975	0	0	0	1,505	16	208	3,260	10	824
EC (9)									
1970	91,027	44,476	24,838	50,314	11,630	57,780	46,555	3,750	126,911
1971	84,102	43,401	25,523	81,133	11,434	66,621	48,702	5,755	142,526
1972	81,109	45,966	41,382	55,128	10,427	72,208	60,567	49,005	157,787
1973	103,471	52,337	39,099	57,618	16,389	97,739	108,014	2,003	239,767
1974	125,567	76,644	72,566	119,220	23,475	131,474	96,019	3,033	302,714
1975	121,992	81,219	83,278	87,923	18,109	131,855	92,610	11,531	299,142
EC (6)									
1970	70,013	21,596	19,408	22,800	10,592	42,557	35,744	1,885	95,180
1971	65,182	20,207	19,506	37,288	10,278	49,580	33,689	1,319	108,767
1972	61,877	25,340	31,624	34,564	8,699	57,996	42,235	2,404	118,523
1973	80,400	31,231	26,846	38,054	13,472	72,208	63,373	1,230	185,436
1974	92,441	34,032	51,363	88,710	20,532	110,243	72,196	1,944	224,352
1975	91,285	44,985	69,459	64,438	14,865	109,542	72,905	8,889	228,125
LAPTA									
1970	12,635	29,175	3,141	22,028	610	9,790	16,748	30,657	72,550
1971	11,655	29,265	3,650	29,436	744	9,523	20,292	42,278	79,124
1972	11,435	23,582	3,556	23,513	1,825	4,801	20,730	43,769	79,877
1973	12,015	30,950	4,450	23,112	964	6,659	40,196	27,277	105,422
1974	21,693	44,745	5,037	80,403	3,937	13,004	50,387	14,383	131,535
1975	20,219	102,887	6,097	81,782	3,035	16,731	35,598	23,444	174,046
CACH									
1970	940	1,480	199	6,062	25	212	78	4,538	9,316
1971	1,305	2,438	199	8,415	18	322	142	4,276	12,449
1972	1,130	974	228	6,174	23	322	74	7,323	12,485
1973	1,432	3,184	198	5,335	21	375	12	2,740	17,198
1974	1,920	2,177	252	11,061	29	672	151	1,660	20,875
1975	2,623	11,041	337	12,783	147	807	855	3,162	20,736

CONTINUED--

TABLE 17.—U.S. AGRICULTURAL EXPORTS: MAJOR COUNTRIES OF DESTINATION, QUANTITY BY COMMODITY GROUP, FISCAL YEARS 1970-75—CONTINUED

COUNTRY AND YEAR ENDING JUNE 30	WHEAT AND FLOUR	RICE	FEED GRAINS	COTTON, EXCLUDING LINTERS	TUBACCO, UNMFD.	VEGETABLE OILS AND WAXES	SOYBEANS	OIL CAKE AND MEAL	ANIMAL FATS, OILS, & GREASES	MEATS AND PRODUCTS EXCLUDING POULTRY
	METRIC TONS	METRIC TONS	METRIC TONS	THOUSAND RBA	THOUSAND POUNDS	METRIC TONS	METRIC TONS	METRIC TONS	METRIC TONS	THOUSAND POUNDS
WORLD										
1970	16,219,684	1,791,861	18,996,016	2,861	591,129	854,547	11,092,008	3,531,069	1,067,395	374,761
1971	19,763,408	1,675,392	18,958,074	3,710	581,751	1,076,194	11,563,269	4,087,092	1,242,687	305,508
1972	16,945,188	1,700,596	20,802,638	3,332	558,350	1,103,184	11,741,528	3,977,915	1,216,747	429,613
1973	32,037,135	1,438,442	35,371,182	4,729	591,041	1,059,231	13,753,475	4,802,217	1,152,709	540,600
1974	31,046,630	1,582,390	43,734,562	5,708	690,925	1,090,604	14,046,387	4,982,852	1,182,548	507,453
1975	28,013,584	2,291,806	34,326,772	3,816	638,404	1,192,797	11,008,845	4,262,881	1,208,913	612,486
101) JAPAN										
1970	2,381,887	2,072	6,457,204	640	45,437	13,023	2,594,353	65,070	191,641	36,830
1971	2,877,809	0	5,907,702	843	53,949	7,204	2,738,858	39,580	197,513	21,418
1972	2,186,909	2	3,801,046	734	62,535	14,762	2,999,707	56,571	101,286	57,070
1973	3,378,008	46	8,381,966	994	73,400	47,326	3,426,060	220,900	207,942	129,407
1974	3,052,205	8,458	10,243,371	1,284	89,093	61,730	2,748,131	173,647	184,442	51,106
1975	3,078,997	32,338	7,192,508	987	103,452	42,291	2,367,074	2,188	122,036	68,273
102) NETHERLS										
1970	340,331	47,156	1,861,159	19	34,204	29,260	1,448,215	568,636	61,294	25,737
1971	368,454	15,679	2,395,084	36	33,334	31,843	1,496,778	629,208	97,670	34,882
1972	526,630	11,348	2,751,323	30	33,572	44,220	1,845,820	565,314	82,279	26,961
1973	942,376	26,785	3,422,775	44	31,767	51,739	2,381,570	285,114	77,535	32,043
1974	553,212	35,390	3,881,876	18	43,407	39,034	2,524,875	335,360	96,328	40,326
1975	461,260	23,411	4,496,850	19	30,926	43,343	2,828,063	431,675	77,675	70,733
103) GERM										
1970	115,913	65,070	870,133	26	90,437	25,223	1,010,320	776,003	22,200	34,962
1971	532,822	53,965	1,226,658	65	109,613	24,358	1,407,272	841,886	23,788	43,873
1972	133,308	34,873	1,515,095	79	73,614	27,330	1,483,640	889,880	15,870	46,129
1973	555,766	56,051	1,997,809	174	91,434	22,410	1,522,734	1,069,341	34,792	26,023
1974	160,330	66,723	2,495,246	100	103,682	11,049	2,030,105	1,012,761	39,275	25,801
1975	181,729	34,705	2,868,118	52	95,892	18,457	1,304,479	1,000,231	21,591	5,138
104) CANADA										
1970	666,958	58,665	1,975,379	178	2,650	50,627	1,714,269	263,638	20,286	53,144
1971	908,726	53,026	1,593,413	287	2,493	64,433	1,193,820	231,764	15,187	43,615
1972	479,657	65,416	1,176,675	314	2,922	63,856	992,047	212,219	16,488	58,946
1973	508,218	63,942	1,181,848	246	2,592	53,631	916,292	207,840	12,726	96,320
1974	2,897	82,114	750,186	263	4,127	81,490	301,395	199,594	10,870	77,339
1975	992	64,549	958,786	186	2,781	77,809	390,675	252,988	24,320	91,080
105) KOR REP										
1970	1,099,119	137,673	251,307	436	0	2,841	27,529	8,239	43,867	142
1971	1,683,737	493,837	415,581	496	0	3,628	63,305	35,027	70,513	208
1972	1,754,492	424,865	624,437	486	0	2,487	35,530	6,157	72,162	214
1973	1,617,250	614,227	884,874	536	0	2,342	85,698	4,519	89,344	75
1974	1,594,569	72,417	837,013	741	321	6,235	52,254	1	88,266	64
1975	1,733,220	577,043	607,498	541	917	1,895	34,650	5	92,670	654
106) MEXICO										
1970	3,784	133	405,012	0	0	32,805	128,066	3,327	54,479	33,999
1971	4,338	734	186,856	0	0	10,859	64,972	88,094	36,273	30,840
1972	404,244	151	104,489	0	13	3,381	17,917	81,193	20,787	19,144
1973	651,012	19	627,371	0	0	23,268	50,207	26,742	27,126	29,938
1974	705,507	359	1,792,307	0	5	76,387	254,385	74,271	60,007	41,447
1975	832,648	275	2,210,177	0	0	93,770	139,061	31,057	66,172	50,592
107) ITALY										
1970	135,948	58	1,236,273	49	22,924	1,088	701,000	264,763	25,877	83
1971	262,665	35	1,361,174	54	19,379	1,312	622,234	274,764	33,703	90
1972	69,754	42	2,030,997	124	26,931	888	713,234	262,651	48,361	89
1973	195,756	91	2,814,582	168	19,805	528	660,355	497,839	36,570	181
1974	367,847	32	2,593,251	124	25,299	897	808,794	477,029	46,084	840
1975	237,991	23	2,306,239	95	32,859	5,741	755,218	421,189	44,791	600
108) SPAIN										
1970	0	14	751,195	4	4,724	870	964,981	71,138	70,558	279
1971	157,922	17	72,141	19	8,290	1,054	1,070,111	11,234	43,902	300
1972	123	131	400,874	39	6,088	698	1,087,223	6,202	73,757	2,109
1973	58	158	1,948,721	102	4,919	678	1,109,210	78,826	75,183	545
1974	337	0	2,568,359	37	0,960	4,729	1,044,525	136,588	39,489	107
1975	22,146	34	2,666,298	55	11,196	15,352	1,245,287	47,097	63,743	276
109) INDIA										
1970	2,315,423	50,472	207,691	339	270	107,770	0	559	76,226	46
1971	1,446,830	0	33,015	252	0	129,759	0	1,011	124,420	26
1972	760,140	109,032	26,343	113	324	111,907	0	1,269	67,420	19
1973	507,848	9	467,781	0	157	40,034	0	0	34,734	23
1974	1,619,857	0	541,453	0	112	21,683	0	729	43,025	0
1975	4,299,804	454	4,103	0	202	19,957	0	254	16,952	4
110) IRAN										
1970	400	117	149	0	0	53,183	0	908	17,364	70
1971	239,443	10	12,237	0	0	74,825	0	864	12,703	85
1972	588,143	13,102	37,566	0	0	85,937	0	220	20,599	43
1973	503,052	40,289	53,982	0	0	40,403	0	5,700	22,217	52
1974	584,414	20,399	110,270	0	0	76,077	0	27,535	19,413	176
1975	1,735,159	461,261	228,320	0	9	163,393	391	1,110	31,901	715

CONTINUED—

TABLE 17.--U.S. AGRICULTURAL EXPORTS: MAJOR COUNTRIES OF DESTINATION, QUANTITY BY COMMODITY GROUP, FISCAL YEARS 1970-75--CONTINUED

COUNTRY AND YEAR ENDING JUNE 30	WHEAT AND FLOUR	RICE	FEED GRAINS	COTTON, EXCLUDING LINTERS	TOBACCO, UNMFD.	VEGETABLE OILS AND WAXES	SOYBEANS	OIL CAKE AND MEAL	ANIMAL FATS, OILS, & GREASES	MEATS AND PRODUCTS EXCLUDING POULTRY
	METRIC TONS	METRIC TONS	METRIC TONS	THOUSAND RRA	THOUSAND POUNDS	METRIC TONS	METRIC TONS	METRIC TONS	METRIC TONS	THOUSAND POUNDS
(111) U KING										
1970	249,450	60,949	1,475,358	40	131,209	54,341	213,851	41,169	119,501	53,032
1971	1,132,090	60,202	1,254,566	89	110,547	27,429	154,442	87,930	169,547	49,300
1972	621,916	45,430	1,173,499	69	85,932	32,183	121,057	65,782	86,346	42,388
1973	478,611	47,751	1,601,757	84	109,600	48,516	350,856	52,225	76,274	59,734
1974	268,400	24,088	1,243,626	62	117,001	25,277	272,404	58,317	64,539	46,216
1975	249,693	34,410	667,946	39	88,397	14,599	184,160	81,704	55,780	59,241
(112) FRANCE										
1970	84,251	24,956	57,475	33	9,431	1,136	92,091	512,874	2,884	68,093
1971	69,755	19,575	48,080	58	9,638	794	357,562	646,570	10,701	74,162
1972	58,770	15,107	6,711	37	11,781	3,786	365,526	576,283	8,316	89,976
1973	170,143	21,696	1,243	139	5,695	3,190	341,411	690,972	4,654	80,570
1974	68,442	11,778	32,794	80	6,457	1,266	365,398	642,745	22,268	114,616
1975	134,394	12,723	56,850	67	9,662	1,038	259,308	788,012	10,964	124,170
(113) CHINA T										
1970	392,486	0	14,549	189	10,903	294	534,851	1,015	18,089	8
1971	574,075	0	59,791	401	9,490	9,279	552,147	3	17,669	2
1972	313,122	29	138,406	294	13,358	5,649	616,432	8	17,241	53
1973	470,440	0	569,141	320	13,980	435	555,419	0	19,268	153
1974	849,034	0	524,597	599	20,823	775	595,955	5	11,906	653
1975	367,362	0	259,655	363	18,944	10,362	586,867	47	30,326	2,244
(114) USSR										
1970	0	0	0	0	0	0	0	0	0	0
1971	4	0	0	0	0	0	0	0	0	0
1972	2,019	0	2,510,281	0	44	21,018	856,375	0	0	0
1973	9,407,651	0	3,462,829	0	0	10,808	17,785	0	0	34
1974	2,716,364	0	4,058,421	0	0	0	0	2,079	39,001	0
1975	978,116	10,128	1,164,588	0	0	0	0	0	0	0
(115) EGYPT										
1970	4	0	32,345	0	2,341	37,343	0	3,250	53,462	0
1971	3	0	37,440	0	1,430	25,301	0	2,926	54,255	0
1972	14	0	54,793	0	1,017	79,304	0	2,518	72,732	0
1973	292,217	0	132,366	0	1,128	110,055	0	3,057	57,311	0
1974	784,354	21	444,515	0	2,301	91,307	34	2,517	70,620	0
1975	699,234	0	459,768	20	12,172	192,926	0	0	114,108	146
(116) CHINA M										
1970	0	0	0	0	0	0	0	0	0	0
1971	0	0	0	0	0	0	0	0	0	0
1972	0	0	0	0	0	0	0	0	0	0
1973	629,200	0	840,797	447	0	61,390	32,955	0	21,262	0
1974	2,493,813	0	1,758,646	846	3,394	7,005	605,897	0	0	0
1975	1,495,172	0	23,366	359	0	0	129,071	0	0	0
(117) VENEZ										
1970	650,547	22	90,057	0	139	28,516	52,402	60	4,387	989
1971	570,771	26	280,311	9	124	28,902	83,107	701	8,166	1,256
1972	628,605	15	277,405	2	49	25,330	54,021	22,633	10,318	743
1973	625,779	9	470,387	0	79	34,628	57,895	19,301	11,704	890
1974	569,656	13	447,951	0	12	32,172	38,292	87,044	10,724	1,426
1975	499,382	2	384,667	0	13	45,130	43,936	51,815	17,940	1,058
(118) BELGIUM										
1970	108,855	18,667	682,019	20	13,736	4,413	438,235	160,694	9,928	10,933
1971	66,602	18,825	951,836	44	16,715	7,794	366,883	274,364	29,893	12,245
1972	142,920	4,233	433,422	44	10,445	19,882	183,166	335,028	45,065	16,057
1973	140,560	15,416	506,469	69	18,101	19,024	274,618	199,519	43,764	23,723
1974	85,897	24,860	226,570	30	13,894	11,901	363,924	218,126	14,663	29,771
1975	129,361	12,021	478,981	40	11,824	20,330	120,028	203,334	21,099	55,301
(119) PORTUGAL										
1970	107,973	593	142,402	2	4,379	11	28,497	12,990	7,748	14
1971	229,728	173	325,725	5	4,388	9	32,546	13,876	10,463	234
1972	152,647	35	408,734	18	1,603	540	54,563	35,751	11,942	1,518
1973	103,687	105	576,411	26	3,143	69	11,349	47,425	15,113	41
1974	192,038	2,005	525,500	17	2,786	146	47,301	97,543	10,706	16
1975	318,362	303	1,038,504	61	884	1,062	60,359	42,180	9,361	312
(120) ENGLISH										
1970	0	0	0	0	0	0	0	0	0	0
1971	0	0	0	0	0	0	0	0	137	0
1972	304,134	71,963	0	0	0	35,317	0	0	20,875	0
1973	768,189	4,462	0	114	0	31,762	0	0	12,364	0
1974	729,926	2	0	70	0	12,104	0	0	17,576	0
1975	790,527	258,665	0	70	0	14,498	20	0	0	0
(121) ISRAEL										
1970	424,910	13,295	706,458	0	1,693	12,880	255,763	174	0	3,228
1971	451,896	12,128	685,662	2	1,862	25,971	329,366	76	3	4,535
1972	440,385	10,241	700,422	0	734	13,247	270,809	524	7	4,961
1973	416,857	10,683	701,709	8	1,014	27,120	354,531	156	26	5,766
1974	448,861	3,782	775,265	2	811	13,786	403,033	257	52	6,442
1975	336,307	2,925	863,992	0	1,230	6,803	391,529	45	32	6,412

CONTINUED--

TABLE 17.--U.S. AGRICULTURAL EXPORTS: MAJOR COUNTRIES OF DESTINATION, QUANTITY BY COMMODITY GROUP, FISCAL YEARS 1970-75--CONTINUED

COUNTRY AND YEAR ENDING JUNE 30	WHEAT AND FLOUR	RICE	FEED GRAINS	COTTON, EXCLUDING LINTERS	TURBACCO, UNMFD.	VEGETABLE OILS AND WAXES	SOYBEANS	OIL CAKE AND MEAL	ANIMAL FATS, OILS, & GREASES	MEATS AND PRODUCTS, EXCLUDING POULTRY
	METRIC TONS	METRIC TONS	METRIC TONS	THOUSAND RBA	THOUSAND POUNDS	METRIC TONS	METRIC TONS	METRIC TONS	METRIC TONS	THOUSAND POUNDS
(22) POLAND										
1970	10,171	0	136,247	51	1,139	13,506	134,103	104,546	21,128	0
1971	932	0	242,770	0	2	31,609	83,361	87,425	26,209	127
1972	0	0	329,016	30	2,190	19,703	65,947	87,097	15,501	517
1973	641,175	0	584,046	50	2,139	49,259	145,092	320,711	3,967	46
1974	508,877	17,453	728,700	26	2,229	22,525	126,161	308,150	9,560	158
1975	52,432	20,253	807,074	27	2,683	12,649	133,294	219,871	3,929	126
(23) PERU										
1970	166,320	29	1,711	0	1,189	17,032	3,500	40	9,971	192
1971	199,637	45	8,825	0	1,261	42,080	0	25	13,718	102
1972	498,252	0	60,399	0	1,170	44,760	11,000	10	16,420	6,829
1973	563,240	0	263,842	0	163	41,692	31,472	0	16,494	1,977
1974	490,743	14	205,216	0	1,003	67,526	34,781	24	5,020	1,337
1975	627,717	13	347,301	0	659	32,456	19,951	66	3,132	10,972
(24) PAKISTAN										
1970	987,527	5	3,247	11	683	162,635	0	0	36,951	31
1971	653,689	10	4,252	11	1,040	113,586	56	0	42,242	21
1972	895,783	109,331	5,747	2	143	94,335	0	0	48,868	8
1973	983,384	3	0	1	332	45,468	0	0	29,442	13
1974	544,856	3	43,733	0	606	91,553	0	0	23,601	12
1975	840,951	3	6,000	1	305	17,561	30	0	39,790	5
(25) ALGERIA										
1970	175,895	0	39	11	252	1,024	6	0	14,507	0
1971	251,023	0	0	32	119	1	0	0	16,193	0
1972	454,327	0	22,015	13	216	0	0	0	19,455	0
1973	407,555	0	0	6	98	520	0	0	24,374	0
1974	769,574	4,006	21,544	4	275	2,002	0	0	25,531	0
1975	617,544	0	0	4	912	510	0	0	21,635	0
(26) SWITZERLAND										
1970	183,218	13,544	65,166	15	30,446	1,407	13,476	100,678	4,231	1,513
1971	173,091	12,608	31,560	34	26,385	3,471	5,130	60,301	8,339	1,099
1972	131,128	14,529	106,697	32	20,595	617	1,084	76,995	9,446	1,508
1973	145,428	12,430	6,614	85	29,709	5,514	1,789	120,142	1,949	2,903
1974	72,449	14,341	74,651	76	34,252	7,890	26,858	51,350	8,018	2,050
1975	58,058	12,950	41,629	60	34,551	717	19,320	24,617	4,560	1,801
(27) ROMANIA										
1970	0	0	0	46	0	0	0	0	0	0
1971	485,761	0	121,309	33	0	0	0	0	0	0
1972	0	0	21,087	68	0	0	3	40,782	0	0
1973	20,596	0	228,930	72	0	0	19,470	117,945	0	0
1974	0	0	74,636	89	0	0	0	152,586	0	0
1975	0	0	905,239	44	0	0	15,463	11,999	0	0
(28) HONG KONG										
1970	53,207	17,614	360	71	4,459	5,899	2,602	2,207	407	3,296
1971	53,313	9,900	292	194	3,869	1,659	1,021	1,643	32	2,307
1972	32,137	3,423	224	48	2,961	782	0	196	392	1,058
1973	52,903	0,430	161	183	2,676	1,658	0	43	22	1,130
1974	76,224	63,250	53	326	4,343	3,007	543	708	212	4,330
1975	73,768	5,495	0	99	3,461	2,548	60	1,043	84	4,196
(29) TURKEY										
1970	682,246	0	5	0	0	2,958	0	0	19,701	9
1971	328,499	0	5,135	0	0	1,867	0	24	10,931	17
1972	100,221	0	5,249	0	0	19,802	0	0	32,670	10
1973	30,707	10,985	0	0	0	3,915	0	0	6,094	57
1974	328,095	12,920	4,878	0	0	863	0	0	11	10
1975	674,541	0	0	0	0	6,138	0	14,320	14,007	5
(30) BRAZIL										
1970	938,221	2	5,296	0	32	4,497	0	66	146	34
1971	812,601	0	3,781	7	92	3,194	0	48	16,984	7
1972	462,502	0	1,436	1	10	876	60	90	18,579	112
1973	1,218,869	0	6,925	0	217	1,120	5	117	20,656	288
1974	1,474,830	0	855	0	1,991	471	0	245	79,223	204
1975	596,464	0	1,420	0	539	421	1,096	336	21,248	237
(31) PHILIPINES										
1970	460,451	22	2,070	196	10,083	507	0	45,900	7,398	1,146
1971	468,202	23	15,928	116	3,579	620	0	93,523	3,268	502
1972	413,208	27	157,147	144	7,920	584	46	46,331	3,949	672
1973	461,699	94,210	50,871	114	8,647	740	5,022	27,946	4,119	690
1974	384,512	89	96,899	186	13,986	1,268	5,087	43,349	5,821	3,621
1975	277,477	32	66,399	100	6,848	530	5,372	14,549	5,806	3,338
(32) IRAQ										
1970	0	0	0	0	201	15	0	0	1,641	0
1971	0	0	3	0	0	37	0	0	2,193	0
1972	15,026	0	25,979	0	0	506	0	0	4,406	0
1973	13,281	0	207	0	0	1	0	0	2,230	0
1974	392,305	8,999	0	0	0	3	0	5,499	4,368	0
1975	417,316	109,856	0	0	0	6	0	0	1,491	0

CONTINUED--

TABLE 17.—U.S. AGRICULTURAL EXPORTS: MAJOR COUNTRIES OF DESTINATION, QUANTITY BY COMMODITY GROUP,
FISCAL YEARS 1970-75—CONTINUED

COUNTRY AND YEAR ENDING JUNE 30	WHEAT AND FLOUR	RICE	FEED GRAINS	COTTON, EXCLUDING LINTERS	TOBACCO, UNREF.	VEGETABLE OILS AND WAXES	SOYBEANS	OIL CAKE AND MEAL	ANIMAL FATS, OILS, & GREASES	MEATS AND PRODUCTS EXCLUDING POULTRY
	METRIC TONS	METRIC TONS	METRIC TONS	THOUSAND BAH	THOUSAND POUNDS	METRIC TONS	METRIC TONS	METRIC TONS	METRIC TONS	THOUSAND POUNDS
(133) S ARAB										
1970	113,960	71,803	1,459	0	0	986	0	046	0	294
1971	130,698	40,882	634	0	0	1,244	0	892	2	262
1972	130,512	79,849	1,410	0	1	1,537	0	1,405	0	417
1973	150,064	36,724	7,031	0	0	1,779	0	484	16	392
1974	156,963	90,857	49	0	0	3,069	0	1,188	1	574
1975	291,380	78,607	0	0	0	6,528	0	196	52	524
(134) GREECE										
1970	1,949	2,694	373,229	1	104	52	0	18	2,716	37
1971	2,895	1,946	191,059	13	277	5,572	55	0	3,369	43
1972	1,776	745	208,174	6	335	105	0	13,113	3,308	160
1973	26,482	1,117	418,642	19	471	131	3	35,245	4,387	609
1974	199,836	19,340	1,031,766	17	428	86	4,591	41,997	3,173	664
1975	352	52	601,210	47	731	620	0	20,882	909	109
(135) CHILE										
1970	20,600	6,974	164,792	1	2,112	13,164	0	0	30	1
1971	151,081	5,257	55,277	2	2,206	27,840	0	12,139	863	17
1972	6,713	7,139	169,060	1	1,913	4,333	0	0	4,319	16
1973	17,140	1,413	174,482	0	656	1,270	0	1,700	2,294	8
1974	584,829	1,125	143,237	10	1,832	18,855	0	7	2,851	0
1975	516,372	1,085	79,290	1	487	15,213	0	536	3,789	17
(136) NORWAY										
1970	61,551	141	36,655	1	9,114	106	127,294	467	1,919	511
1971	64,886	559	7,422	3	5,291	111	209,142	8,707	2,970	318
1972	76,226	604	36,404	3	5,139	120	210,710	4,387	2,928	300
1973	86,780	479	167,810	7	6,363	111	207,599	3,208	4,915	216
1974	53,883	1,534	178,246	12	6,597	637	250,309	5,177	3,844	387
1975	28	670	197,978	6	5,249	179	200,015	0,729	4,310	303
(137) HUNGARY										
1970	258,466	3	1,606	26	184	15,253	0	0	11,555	0
1971	598,408	6	2,247	25	869	59,579	0	0	14,462	0
1972	507,335	0	1,800	25	606	56,489	0	0	12,507	0
1973	335,010	2	18,900	20	393	4,269	0	0	15,745	4
1974	576,919	4	22,302	24	45	10,096	12,915	8	10,791	4
1975	420,016	2	43,255	21	766	12,408	14,695	0	13,092	0
(138) COLOMBIA										
1970	265,918	0	17,870	0	2	7,384	0	0	18,783	32
1971	350,712	0	25,313	0	2	7,466	13,783	0	30,577	27
1972	438,495	0	13,678	0	0	6,084	9,000	25	37,411	31
1973	299,364	2	157,320	0	329	5,326	14,250	0	44,007	34
1974	471,738	0	147,568	13	1,090	12,274	59,059	34	21,363	3
1975	332,666	0	45,696	0	953	9,830	0	208	44,862	84
(139) DOM REP										
1970	92,639	0	4,527	0	1,563	18,963	1,000	243	7,196	316
1971	109,814	551	6,871	0	2,347	16,153	6,019	659	4,046	259
1972	92,162	22	34,701	0	3,406	26,029	8,878	1,320	12,797	405
1973	75,686	23,673	17,238	0	1,701	21,345	10,842	2,031	8,999	240
1974	110,193	60,026	92,983	0	3,839	28,323	2,644	11,976	8,343	286
1975	97,235	108	54,734	0	7,047	26,085	56	18,112	11,435	478
(140) SWEDEN										
1970	0	3,280	8,287	39	18,132	6,600	212	1,689	83	3,684
1971	0	4,205	6,014	30	19,267	7,463	8,427	970	242	1,539
1972	136	4,558	4,136	11	17,729	15,500	6,672	327	214	291
1973	6,004	5,172	21,608	32	16,613	11,965	45	1,495	169	87
1974	750	10,013	2,070	41	15,644	12,756	114	4,143	2,027	202
1975	0	5,914	654	32	13,976	10,707	0	2,594	153	70
(141) DENMARK										
1970	170	1,449	792	0	20,604	121	441,846	27,201	29	104
1971	48	695	64,420	0	17,576	105	543,873	68,741	53	187
1972	112	716	5,198	3	19,521	493	494,597	99,767	0	235
1973	47	3,720	926	3	21,712	922	504,723	103,173	24	188
1974	70	2,394	267	1	24,302	371	324,630	71,166	12	622
1975	18	1,575	196	0	12,477	160	160,933	24,384	28	433
(142) AUSTRALIA										
1970	149	978	0	0	19,893	7,697	82	29,617	211	702
1971	0	127	262	7	14,174	14,527	10,568	32,398	108	901
1972	427	151	0	5	12,970	6,364	0	21,876	104	87
1973	13	171	20	0	14,437	9,700	11	47,708	166	29
1974	132	307	0	17	20,906	16,225	39,926	23,285	338	130
1975	0	101	39	5	13,330	20,308	14,878	8,300	1,075	223
(143) THAILAND										
1970	12,941	0	323	52	21,787	275	0	3,052	2	72
1971	20,669	0	300	140	22,409	134	0	5	15	42
1972	26,220	0	246	115	21,729	173	0	0	144	15
1973	30,380	0	57	172	23,041	199	0	204	508	22
1974	26,743	30	0	213	26,852	402	0	13,324	731	40
1975	49,285	0	0	114	18,676	354	0	9	213	22

CONTINUED—

TABLE 17.—U.S. AGRICULTURAL EXPORTS: MAJOR COUNTRIES OF DESTINATION, QUANTITY BY COMMODITY GROUP, FISCAL YEAR 1970-75—CONTINUED

COUNTRY AND YEAR ENDING JUNE 30	WHEAT AND FLOUR	RICE	FEED GRAINS	COTTON, EXCLUDING LINTERS	TOBACCO, UNKFD.	VEGETABLE OILS AND WAXES	SOYBEANS	OIL CAKE AND MEAL	ANIMAL FATS, OILS, & GREASES	MEATS AND PRODUCTS EXCLUDING POULTRY
	METRIC TONS	METRIC TONS	METRIC TONS	THOUSAND RBA	THOUSAND POUNDS	METRIC TONS	METRIC TONS	METRIC TONS	METRIC TONS	THOUSAND POUNDS
(44) NIGERIA										
1970	238,893	31	1,494	0	581	2,646	0	0	1,056	4
1971	290,105	0	4,450	0	1,108	142	0	0	1,724	18
1972	358,664	4,494	2,797	0	500	90	0	0	1,958	4
1973	341,147	763	9,113	0	256	73	0	0	5,025	1
1974	322,310	2,030	23,653	15	177	511	0	0	4,022	1
1975	267,820	3,022	6,214	40	1,217	312	0	0	10,875	64
(45) JAMAICA										
1970	40,142	20,075	70,336	2	1,835	7,195	6	0,768	3,733	3,756
1971	39,325	22,119	96,243	3	2,013	6,648	10	14,602	5,494	6,755
1972	49,679	19,724	113,834	3	1,987	5,522	12	21,413	6,333	6,270
1973	82,850	8,194	123,500	2	1,887	3,955	9	24,540	5,938	5,342
1974	98,711	23,847	113,696	3	1,843	4,100	23	18,566	6,893	6,642
1975	86,747	633	124,519	3	1,758	3,936	36	24,931	6,041	7,998
(46) INDONESIA										
1970	426,010	357,326	61	219	1,248	539	6	0	9	44
1971	416,107	334,476	893	180	263	22	0	0	0	41
1972	186,994	338,636	52	239	874	40	0	0	17	26
1973	494,850	199,032	171,603	230	431	32	0	0	0	19
1974	307,698	59,929	186	198	1,401	197	0	0	0	68
1975	98,635	41,964	10	77	977	535	0	0	75	109
(47) KHMER R										
1970	0	0	6	0	37	2	0	0	0	0
1971	10,944	0	0	5	30	0	0	0	0	0
1972	20,888	0	0	12	3,530	675	0	0	0	0
1973	31,318	70,604	0	21	1,204	1,502	0	0	40	0
1974	24,664	189,637	0	2	1,869	700	0	0	5	0
1975	128	166,498	4,432	0	0	107	0	0	45	0
(48) LEBANON										
1970	63,312	574	12,430	0	681	1,901	0	13,352	23	97
1971	138,304	461	48,161	0	0	2,085	14,478	10,009	468	45
1972	152,779	718	125,444	0	0	2,267	6,300	36,055	5,810	73
1973	84,848	1,119	80,809	2	687	2,536	23,107	24,691	6,049	44
1974	148,142	1,290	65,589	1	231	3,695	39,832	21,146	4,632	182
1975	94,666	765	128,999	1	3,615	1,149	40,288	11,130	9,533	83
(49) REP SAF										
1970	307	78,665	67	4	47	2,133	0	3,981	8,320	227
1971	12,739	79,941	328	20	73	1,544	5,000	6,163	6,153	152
1972	107	81,273	125	8	109	2,153	0	6,389	11,059	108
1973	274	88,615	5,667	17	115	9,949	0	7,817	13,870	0
1974	3,206	79,426	5,135	28	146	6,455	0	17,347	22,928	54
1975	884	69,184	0	5	113	1,732	58	3,160	12,164	71
(50) YUGOSLV										
1970	50	0	0	0	537	604	0	165,607	3,929	390
1971	382,601	54	219,138	2	130	116,679	30,666	182,390	4,962	2,527
1972	30,957	0	116,119	0	452	80,579	30	79,396	0	311
1973	342,058	0	342,842	0	1,154	73,267	0	181,316	0	360
1974	316,190	0	49,665	0	523	30,752	3	282,837	6,502	1,540
1975	71,915	0	0	0	767	52,198	539	11,662	4,812	999
EC (9)										
1970	1,034,910	219,047	6,241,377	188	334,545	116,394	4,395,596	2,395,512	243,965	192,968
1971	2,487,667	169,399	7,345,530	393	328,521	93,647	4,929,044	2,884,360	367,915	214,743
1972	1,593,410	112,175	7,937,404	390	291,725	128,793	5,207,048	2,830,007	290,244	222,630
1973	2,501,469	172,003	10,491,087	583	308,958	146,803	5,986,267	2,924,930	273,546	222,468
1974	1,504,222	165,374	11,485,792	416	342,574	90,394	6,688,132	2,877,728	283,170	258,193
1975	1,394,446	139,077	10,875,180	317	293,232	111,904	4,812,197	2,987,948	231,886	311,618
EC (6)										
1970	709,298	155,907	4,707,059	147	170,732	61,920	3,739,899	2,283,770	122,183	139,828
1971	1,320,298	108,079	5,973,631	257	188,679	66,101	4,230,729	2,666,792	193,755	183,292
1972	931,382	69,603	6,731,548	314	176,343	96,088	4,391,394	2,629,156	199,699	100,012
1973	2,012,601	120,039	8,742,870	594	166,962	96,891	5,130,688	2,702,787	197,273	182,540
1974	1,235,728	139,783	10,229,707	392	192,739	64,647	6,091,098	2,686,021	218,618	211,354
1975	1,144,739	102,883	10,207,038	273	181,163	96,917	4,467,096	2,844,441	176,080	295,944
LAFTA										
1970	2,400,053	7,291	688,748	1	5,896	109,066	186,778	3,708	101,272	39,394
1971	2,234,226	6,307	563,883	18	7,011	133,088	163,903	101,050	130,798	32,264
1972	2,650,503	7,444	629,808	14	4,876	100,239	92,098	103,971	119,231	26,883
1973	3,646,580	1,443	1,795,690	0	3,492	135,697	153,981	47,923	107,711	35,161
1974	5,010,882	18,491	2,758,071	24	8,789	228,785	387,545	182,504	181,639	44,633
1975	3,997,642	2,176	3,069,102	1	5,134	215,896	200,011	84,041	189,891	62,979
CACM										
1970	266,643	309	1,270	3	274	3,381	9,744	4,222	32,327	318
1971	337,005	2,383	30,180	5	262	4,146	966	14,938	43,739	939
1972	260,998	415	13,031	6	300	5,118	0	21,481	24,105	611
1973	292,666	179	132,373	3	216	3,732	4	26,981	26,329	594
1974	256,281	137	176,935	4	232	3,424	465	29,916	27,290	653
1975	288,247	18,480	107,006	6	65	3,939	25	22,113	33,050	1,135

CONTINUED—

Table 1B.--U.S. agricultural exports: Value and percent of total by major areas, fiscal years 1967-75 1/

Area of Destination	1966/67	1967/68	1968/69	1969/70	1970/71	1971/72	1972/73	1973/74	1974/75
-- Million dollars --									
World	6,821	6,383	5,826	6,718	7,753	8,046	12,902	21,293	21,584
Canada	483	466	644	549	550	699	824	1,248	1,331
Latin America	596	595	572	650	746	763	1,092	2,435	2,439
Mexico	74	72	86	139	131	132	251	610	851
South America	341	335	290	307	368	365	524	1,307	1,012
Western Europe	2,575	2,334	2,048	2,533	3,007	3,015	4,540	7,145	7,220
EC-9	2,160	1,957	1,718	2,078	2,522	2,489	3,699	5,652	5,550
Eastern Europe, ex. USSR ..	185	126	114	139	274	199	454	707	603
USSR	21	6	9	18	12	157	954	585	410
Asia	2,470	2,534	2,140	2,527	2,810	2,844	4,601	7,990	8,292
West Asia	199	182	179	230	296	310	337	803	1,585
South Asia	655	699	316	398	321	399	392	663	1,235
Southeast and East Asia ...	1,616	1,653	1,645	1,899	2,193	2,135	3,872	6,524	5,473
Japan	969	925	863	1,127	1,249	1,186	2,278	3,381	3,217
PRC	---	---	---	---	---	---	205	889	335
Southeast and East Asia, ex. Japan and PRC	647	728	782	772	944	949	1,389	2,254	1,922
Oceania	51	46	47	56	59	48	58	128	125
Africa	408	228	192	230	294	322	356	1,055	1,167
Developed Countries	4,148	3,871	3,695	4,378	5,005	5,082	7,872	12,209	12,207
Developing Countries	2,318	2,332	1,949	2,167	2,562	2,608	3,391	6,902	8,031
Centrally Planned Economies	207	132	123	156	287	356	1,613	2,181	1,347
-- Percent --									
World:									
Canada	7.1	7.3	8.5	8.2	7.1	8.7	6.4	5.9	6.2
Latin America	8.7	9.3	9.9	9.7	9.6	9.5	8.5	11.4	11.3
Mexico	1.1	1.1	1.5	2.1	1.7	1.6	2.0	2.9	3.9
South America	5.0	5.2	5.0	4.6	4.7	4.5	4.1	6.1	4.7
Western Europe	37.8	36.6	37.3	37.7	38.8	37.5	35.2	33.6	33.5
EC-9	31.7	30.7	31.4	30.9	32.5	30.9	28.7	26.5	25.7
Eastern Europe, ex. USSR ..	2.7	2.0	2.0	2.1	3.5	2.5	3.5	3.3	2.8
USSR3	.1	.2	.3	.2	2.0	7.4	2.7	1.9
Asia	36.2	39.7	37.0	37.6	36.2	35.3	35.7	37.5	38.4
West Asia	2.9	2.9	3.1	3.4	3.8	3.9	2.6	3.8	7.3
South Asia	9.6	10.9	5.4	5.9	4.1	5.0	3.0	3.1	5.7
Southeast and East Asia ...	23.7	25.9	28.5	28.3	28.3	26.5	30.0	30.6	25.4
Japan	14.2	14.5	15.0	16.8	16.1	14.7	17.7	15.9	14.9
PRC	---	---	---	---	---	---	1.6	4.2	1.6
Southeast and East Asia, ex. Japan and PRC	9.5	11.4	13.4	11.5	12.2	11.8	10.8	10.6	8.9
Oceania8	.7	.8	.8	.8	.6	.4	.6	.6
Africa	6.0	3.6	3.3	3.4	3.8	4.0	2.8	5.0	5.4
Developed Countries	60.8	60.6	63.2	65.2	64.5	63.2	61.0	57.3	56.6
Developing Countries	34.9	36.5	33.6	32.3	31.8	32.4	26.3	32.4	37.2
Centrally Planned Economies	3.0	2.1	2.1	2.3	3.7	4.4	12.5	10.2	6.2

1/ Adjusted for transshipments through Canada.

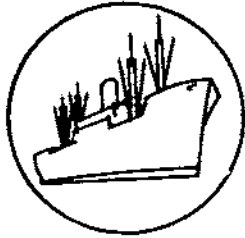

SPECIAL in this issue

U.S. AGRICULTURAL TRADE WITH CANADA, FISCAL 1975: EXPORTS RISE, IMPORTS DECLINE

by

Carol E. Bray 1/

Total U.S. imports from Canada in fiscal 1975 were \$22.4 billion, while exports to Canada totaled \$20.7 billion. The \$1.7-billion deficit came from the nonagricultural sector, as an \$877.2-million surplus was registered in agricultural trade. This represented a 29-percent improvement over fiscal 1974's agricultural trade balance of \$677.5 million. U.S. agricultural exports to Canada amounted to \$1.35 billion in fiscal 1975, up 10 percent from 1974's value of \$1.22 billion.

Exports

Live cattle, beef and veal, pork, rice, corn, fruits, nuts, potatoes, vegetables, oilcake and meal, hides and skins, peanuts, soybeans, soybean oil, and cotton have traditionally dominated U.S. agricultural exports to Canada. These commodities represented 71 percent of the total value of U.S. exports to Canada in fiscal 1975, compared with 75 percent a year earlier.

Our exports of live cattle, beef, and veal to Canada dropped substantially in fiscal 1975. Cattle exports were down 66 percent in value, and beef and veal shipments by 39 percent. Canadian-imposed trade restrictions were largely responsible for these declines. During the first few months of the fiscal year, trade in cattle and beef was affected by the Canadian ban imposed in April 1974 on imports of animals and meat which had been fattened or produced with the aid of DES hormones. In August 1974, the U.S. and Canadian Governments reached an agreement whereby U.S. animals and meat certified to have been produced without the use of DES could be exported to Canada. At about the same time, however, the Canadian Government announced that a new beef stabilization program would be implemented August 12, 1974, effective for 1 year. The domestic success of this program required further restrictions on Canadian import of cattle and beef.

1/ Developed Countries Program Area, Foreign Demand and Competition Division.

The new stabilization program controlled outside influences on the Canadian domestic price by imposing a global quota on imports of live cattle and fresh or frozen beef. This quota restricted U.S. shipments to 83,000 head of slaughter cattle and 18 million pounds of beef and veal, less than one-third of the year-earlier quantity. In response to these Canadian-imposed trade restrictions, the U.S. Government implemented measures to limit imports of Canadian cattle, beef, and pork (see section on imports below).

In August 1975, all restrictions on U.S./Canadian trade in cattle, hogs, and pork were removed. The United States, however, indicated that it could not remove its restrictions on beef and veal imports. Canada, therefore, is maintaining quotas on imports of these products until Canadian access to U.S. markets is restored. The new Canadian quotas, however, are more in keeping with previous import levels from the United States.

The United States remains by far the most important source of cattle imports for Canada. The U.S. share for beef and veal declined. Ranking third after Australia and New Zealand, the U.S. share of the Canadian market for beef was 12 percent, down from 22 percent the year before. Australia, our largest competitor for beef sales to Canada, increased its market share from 43 percent in fiscal 1974 to 51 percent in fiscal 1975. New Zealand, the second-largest source of beef imports to Canada, increased its share of the market from 35 to 37 percent.

Canada was a net importer of U.S. pork in fiscal 1975. Free from the import restrictions placed on beef and veal, U.S. exports of pork to Canada rose 174 percent over the fiscal 1974 value. This increase was due to a widened price spread for slaughter hogs between the U.S. and Canadian markets, combined with a lower level of domestic hog marketing in Canada, which required increased imports to meet consumer demand for pork.

Recent estimates indicate that Canadian hog production may continue to decline through the last months of the calendar year, resulting in relatively higher prices on the Canadian market. U.S. exports to Canada may increase, depending on U.S. response to prices in Canada and the Canadian consumer's response to higher pork prices in a market which should have larger supplies of beef.

Traditionally, horticultural products as a group have dominated U.S. agricultural exports to Canada, accounting for the largest value of all major commodity groups exported. Their share of total export value, however, has decreased in recent years, from 42 percent in fiscal 1972 to 30 percent in fiscal 1974. In 1975, the share rose slightly to 33 percent. In fiscal 1975, horticultural exports to Canada amounted to \$431.1 million, 17 percent over the 1974 value.

U.S. exports of rice to Canada rose from \$26.8 million in fiscal 1974 to \$27.5 million in fiscal 1975. Although the volume of rice exported to Canada decreased 24 percent, the U.S. share of the Canadian market increased from 89 to 98 percent. While Canada cut back on rice imports, it relied on the United States more than on residual suppliers. Mexico, the second-largest source of rice imports in fiscal 1974, maintaining a 10-percent market share, dropped out of the market in 1975.

U.S. corn exports to Canada increased about 4 percent in fiscal 1975 to nearly 40 million bushels. (This figure could be subject to change after Census Bureau adjustments are made for errors in recorded transshipments.) The favorable coarse grain harvest this fall in Canada, however, may dampen the possibilities of increased sales in fiscal 1976.

Imports

U.S. agricultural imports from Canada amounted to \$469 million in fiscal 1975, down 14 percent from the year-earlier value.

Live animals (cattle) and meat products generally have been the major commodities imported from Canada, accounting for 36 percent of total agricultural import value in fiscal 1973 and 29 percent in 1974. During fiscal 1975, however, the share dropped to 14 percent. Imports of meat and livestock were down in every category. Live cattle imports decreased 69 percent in value, swine imports were down 39 percent, imports of beef and veal were down 72 percent, and pork imports dropped 32 percent.

These declines were due to several factors. In November 1974, President Ford imposed quotas on the imports of Canadian cattle, hogs, beef, veal, and pork, made retroactive to August 1974 when the Canadian quotas on cattle and beef had been instituted. Although pork had not been included in the Canadian quotas, it was included in the U.S. restrictions to equalize the overall losses that the livestock sector in each country was likely to suffer as a result of each other's quotas. Restrictions on Canadian imports of cattle and beef alone, it was felt, would not affect the Canadian livestock sector to the same extent that the U.S. livestock sectors would be affected by the Canadian trade restrictions.

Higher prices on the Canadian market for livestock, combined with increased U.S. production to satisfy U.S. demand, was another factor responsible for the drop-off in imports of livestock and meat from Canada.

Other major agricultural imports from Canada in fiscal 1975 were barley, biscuits and wafers, fruits and vegetables (primarily apples and potatoes), and animal feeds. These commodity groups, combined with imports of livestock and meat, accounted for 45 percent of the total value of agricultural imports from Canada in fiscal 1975, compared with 49 percent last year, when imports of meat and cattle were larger.

U.S. imports of dried cream and milk from Canada decreased 99 percent in quantity and 98 percent in value from the 1974 levels. This decrease resulted from the reimposition of U.S. import quotas, which had temporarily been lifted in fiscal years 1973 and 1974. The lower 1975 levels represent a return to the import levels characteristic of the period prior to the 1973-74 suspension of quotas on these commodities.

Table 19.--U.S. imports from Canada, selected commodities, fiscal 1974 and 1975

Code A	Commodity	Unit	Quantity		Quantity Change	Total Value		Value Change
			1974	1975		1974	1975	
			Thou- sands	Thou- sands	Percent	1,000 dollars	1,000 dollars	Percent
00110	: Live cattle	No.	: 222	28	-87	58,700	18,353	-69
00130	: Swine	No.	: 151	111	-26	15,857	9,672	-39
01110	: Beef and veal	Lb.	: 50,495	20,730	-59	45,829	12,869	-72
01130	: Pork	Lb.	: 56,351	3,888	-93	38,530	26,228	-32
04300	: Barley	Bu.	: 8,359	17,513	+110	25,786	68,856	+167
04843	: Biscuits and wafers	Lb.	: 51,937	38,669	-26	21,104	20,759	-2
05140	: Apples	Lb.	: 66,161	58,800	-11	8,368	7,341	-12
05194	: Berries	Lb.	: 18,787	14,370	-24	4,440	3,406	-23
05350-80	: Fruit and vegetable juice	---	: ---	---	---	8,350	5,266	-37
05410-30	: Potatoes and vegetables	---	: ---	---	---	22,923	18,963	-17
05550	: Vegetable n.e.s.	---	: ---	---	---	2,236	3,221	+44
	: Total vegetables, fruits, : nuts	---	: ---	---	---	46,317	38,197	-18
08119	: Animal feeds	CWT	: 386	361	-6	3,242	3,073	-5
08198	: Prepared feeds	---	: ---	---	---	13,063	11,465	-12
	: Total selected commodities	---	: ---	---	---	268,428	209,472	-22
	: Total agricultural imports ...	---	: ---	---	---	544,038	469,021	-14
	: Selected commodities as : percent of total agricul- : tural imports	---	: ---	---	---	49%	45%	---

Table 2Q--U.S. exports to Canada, selected commodities, fiscal 1974 and 1975, excluding transshipments *

Code B	Commodity	Unit	Quantity		Quantity	Value		Value
			1974	1975	Change	1974	1975	Change
			Thou-	Thou-	Percent	1,000	1,000	Percent
			sands	sands		dollars	dollars	
00110	: Cattle, live	No.	254	92	-64	110,534	37,654	-66
01110	: Beef and veal	Lb.	23,728	11,263	-52	26,736	16,228	-39
01130	: Pork	Lb.	31,120	65,887	+112	18,338	50,210	+174
04210-20	: Rice	Lb.	85,095	64,589	-24	26,843	27,515	+3
04400	: Corn	Bu.	38,213	39,595*	+4	104,378	129,040*	+24
051	: Fruits	Lb.	1,093,232	1,187,900	+9	157,362	173,184	+10
05203-09	: Dried fruits	Lb.	---	---	---	11,794	13,540	+15
05350-90	: Prepared fruits and nuts	---	---	---	---	67,354	82,299	+22
05410	: Potatoes	Lb.	---	---	---	18,259	16,997	-7
05410-61	: Vegetables	Lb.	887,337	1,031,236	+16	92,630	119,386	+29
05510-50	: Vegetables dried, n.e.s.	Lb.	80,260	81,035	+1	20,751	25,902	+25
	: Total fruits, vegetables	:	:	:	:	:	:	:
	: nuts	---	---	---	---	368,190	431,308	+17
08130	: Oilcake meal and residue	S.ton	199,594	252,988	+27	39,454	38,856	-2
21110-60	: Skins and hides	No.	1,121	1,178	+5	15,322	11,779	-23
21200	: Furskins	---	---	---	---	26,492	26,188	-1
22110	: Peanuts	Lb.	125,363	101,437	-19	31,907	28,903	-9
22140	: Soybeans	Bu.	11,075	14,362	+29	67,641	97,761	+45
42120	: Soybean oil	Lb.	62,816	45,249	-28	13,764	14,994	+9
26310	: Cotton	RBA	263	186	-29	66,177	45,293	-32
	: Total selected commodities ..	---	---	---	---	915,778	955,729	+4
	: Total agricultural exports :	---	---	---	---	1,221,497	1,346,219	+10%
	: Selected commodities as a	:	:	:	:	:	:	:
	: percent of exports	---	---	---	---	75%	71%	

* Adjustments made in the quantity and value of corn exports to Canada, subject to change when revised data available from Census Bureau.

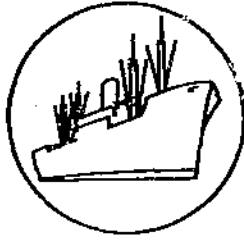

SPECIAL in this issue

U.S.-PRC AGRICULTURAL TRADE IN FISCAL 1975

by

Frederic M. Surls 1/

Fiscal 1975 brought a sharp reversal of the rapid expansion of U.S. agricultural exports to the People's Republic of China which had characterized fiscal 1972-74. U.S. agricultural exports to the People's Republic of China (PRC) amounted to \$334.6 million in fiscal 1975, 2/ down 62 percent from the fiscal 1974 level. Since nonagricultural exports to the PRC also fell in fiscal 1975, agriculture's share of total exports dropped only slightly, from 80 to 73 percent.

Our agricultural imports from the PRC were up 6 percent in fiscal 1975, rising from \$23.6 million in fiscal 1974 to \$25.0 million. Because of a more rapid expansion of nonagricultural imports, the share of agricultural imports in total imports from China fell from 29 percent in fiscal 1974 to 19 percent in fiscal 1975. 3/

In fiscal 1976, it appears that our imports of Chinese agricultural products will hold steady, while U.S. exports of agricultural products to China will decline drastically to about \$40 million.

U.S. wheat exports to the PRC declined by 53 percent from 3.190 million tons in fiscal 1974 to 1.496 million tons in fiscal 1975, largely because of PRC terminations of U.S. contracts, totaling about 1 million tons, in January and February 1975 (tables 21 and 22). China's total wheat imports during U.S. fiscal years 1974 and 1975 were 5.5 million and 5.7 million metric tons, respectively. Our share dropped from 58 to 26 percent, and China's share of total U.S. wheat exports dropped from 10 to 5.5 percent.

1/ Economist, Communist Asia Program Area, Foreign Demand and Competition Division.

2/ Figures for total agricultural exports and exports of wheat, corn, and soybeans in the text are the total of official U.S. exports as reported by the Bureau of the Census plus transshipments via Canada, as shown in tables 21 and 22. Transshipments are commodities initially shipped to Canadian elevators before being shipped to other countries. They are not included in official figures on U.S. exports to the PRC as reported by the Bureau of the Census, but are included here for purposes of assessing the total role of the United States in supplying agricultural products to the PRC.

3/ For expanded discussions of U.S.-PRC trade in previous calendar and fiscal years, see the following issues of FATUS: Sept. 1973, Apr. and Nov. 1974, and Mar. 1975.

U.S. corn and soybean shipments to the PRC also declined sharply in fiscal 1975. Corn exports, totaling only 23,000 tons, were down 99 percent from the fiscal 1974 level of 1.806 million tons. Total PRC corn imports during July 1974-June 1975 were down sharply to 456,000 tons, 23 percent of the year-earlier level. The reduction in imports of U.S. corn was partially offset by a 63-percent increase in imports from Argentina.

For the past several years, the United States has been the sole supplier of soybeans to the PRC. With the termination of a U.S. contract for about 680,000 tons in September 1974, PRC soybean imports during U.S. fiscal 1975 virtually ceased. U.S. soybean exports to China were only 155,000 tons for the fiscal year, a 76-percent drop from the fiscal 1974 level of 659,000 tons.

The reduction of U.S. sales of wheat, corn, and soybeans in fiscal 1975 resulted from the interplay of a number of factors. First, 1974 was a very good year for China's agriculture, with grain production a record, exceeding that of 1973 by slightly less than 4 percent.^{4/} This was a considerably better performance than had occurred during 1971-73 and may have been partially unanticipated by the Chinese leadership, resulting in some overbuying on world grain markets in the first half of 1974. The termination of contracts and postponement of shipments which occurred in fiscal 1975 are, therefore, partially the result of the PRC having contracted for more grain than it needed. China has been operating under long-term grain agreements with Canada, Australia, and Argentina. The United States has served as a residual supplier and thus absorbed the brunt of the reduced purchases by the PRC.

Additionally, because of declining terms of trade and slackening foreign demand for Chinese exports, the PRC found itself under balance-of-payments pressure. The reduced purchase of foreign grains and soybeans are partially in response to these pressures. Finally, quality problems, including the presence of disease and impurities in some U.S. shipments, have also been cited by the Chinese as grounds for termination of orders from the United States.

Along with food grains and soybeans, cotton has been a major U.S. export to the PRC in recent years. In fiscal 1975, exports totaled 359,000 running bales, down 58 percent from the 846,000 running bales of fiscal 1974. Despite the decline, the U.S. share of China's total cotton imports in fiscal 1975 did not change appreciably, remaining at about 90 percent. The drop in the PRC's total cotton imports and those from the United States in fiscal 1975 was largely due to the recession in the developed countries and the reduced world demand for China's cotton textile exports.

With the exception of \$72,000 worth of hides and skins, there were no U.S. exports of agricultural products other than wheat, corn, soybeans, and cotton to the PRC in fiscal 1975. A year earlier, exports of other products, the most significant of which were tallow, soybean oil, and tobacco, totaled \$15.4 million (about 2 percent of total fiscal 1974 agricultural exports to the PRC).

^{4/} For a more detailed discussion of China's agriculture in 1974, see the Agricultural Situation in the People's Republic of China and Other Communist Asian Countries, Review of 1974 and Outlook for 1975, Economic Research Service, Foreign Agricultural Economic Report No. 111, Sept. 1975.

Prospects for substantial exports of agricultural products to the PRC in fiscal 1976 are poor. The 1975 harvest in China will be at record levels and the Chinese trade deficit, a factor holding down imports last year, has increased substantially. Furthermore, Chinese cotton textile exports remain depressed. China's agricultural imports will therefore remain at levels considerably below those of the past few years. Most of our fiscal 1975 agricultural exports to the PRC occurred during the last 6 months of 1974. At present, there are no outstanding sales awaiting delivery. Barring unforeseen developments, U.S. farm product exports to the PRC are projected to be about \$40 million in fiscal 1976.

U.S. agricultural imports from the PRC in fiscal 1975 remained at relatively low levels and, as in past years, were spread throughout a wide range of commodity categories. As shown in table , the largest import categories in fiscal 1975 were feathers, down, bristles, and hair; essential oils; spices; raw silk; vegetable oils; and tea. Bristle imports in fiscal 1975 amounted to \$3.7 million, a drop from \$6.5 million in fiscal 1974. Imports of feathers and down in fiscal 1975 were slightly below the fiscal 1974 value. The major essential oils imported by the United States from the PRC were, in order of importance, other essential oils, cassia oil, citronella oil, and lemon grass oil. Spice imports consisted mainly of unground red pepper, cassia, and ginger root. Vegetable oil imports consisted mainly of tung oil and unspecified nut oils. U.S. agricultural imports from the PRC are not expected to increase substantially in fiscal 1976.

Table 21—United States: Agricultural exports to the People's Republic of China, by quantity, fiscal years 1973-75

Item	Exports <u>1/</u>			Transshipments <u>2/</u>			Total <u>3/</u>		
	1972/73	1973/74	1974/75	1972/73	1973/74	1974/75	1972/73	1973/74	1974/75
	<u>1,000 metric tons</u>								
Wheat	629	2,994	1,496	--	196	--	629	3,190	1,496
Corn	841	1,759	23	51	47	--	892	1,806	23
Tobacco	--	2	--	--	--	--	--	2	--
Hides and skins <u>4/</u>	10	37	9	--	--	--	10	37	9
Soybeans	33	606	129	--	53	26	33	659	155
Cotton, raw <u>5/</u> ...	447	846	359	--	--	--	447	846	359
Tallow, inedible ..	--	21	--	--	--	--	--	21	--
Soybean oil, crude:	61	7	--	--	--	--	61	7	--
Other	--	--	--	--	--	--	--	--	--

-- = None or negligible.

1/ Source: U.S. Department of Commerce, Bureau of the Census, U.S. Agricultural Exports, Country by Commodity Series. This series excludes transshipments via Canada.

2/ Source: Compiled by Foreign Demand and Competition Division, Economic Research Service, from data provided by the Canadian Grain Commission.

3/ Exports plus transshipments.

4/ Numbers in thousands.

5/ Numbers in 1,000 running bales of approximately 500 lbs. each.

Table 22--United States: Agricultural exports to the People's Republic of China, by value, fiscal years 1973-75

Item	Exports ^{1/}			Transshipments ^{2/}			Total ^{3/}		
	1972/73	1973/74	1974/75	1972/73	1973/74	1974/75	1972/73	1973/74	1974/75
	1,000 dollars								
Wheat	40,558	317,280	189,180	—	34,897	—	40,558	352,177	189,180
Corn	60,569	188,688	2,590	4,525	5,050	—	65,094	193,738	2,590
Tobacco	—	4,077	—	—	—	—	—	4,077	—
Hides and skins	244	195	72	—	—	—	244	195	72
Soybeans	9,384	128,338	32,170	—	11,238	6,442	9,384	139,576	38,612
Cotton, raw	71,684	187,876	104,194	—	—	—	71,684	187,876	104,194
Tallow, inedible	—	8,883	—	—	—	—	—	8,883	—
Soybean oil, crude	17,592	2,471	—	—	—	—	17,592	2,471	—
Other	—	85	—	—	—	—	—	85	—
Total agricultural exports	200,031	837,893	328,205	4,525	51,185	6,442	204,556	889,078	334,647
Total all exports	213,768	1,043,756	448,959	4,525	51,185	6,442	218,293	1,094,941	455,401

— = None or negligible.

^{1/} Source: U.S. Department of Commerce, Bureau of the Census, U.S. Agricultural Exports, Country by Commodity Series. This series excludes transshipments via Canada.

^{2/} Source: Compiled by Foreign Demand and Competition Division, Economic Research Service, from data provided by the Canadian Grain Commission.

^{3/} Exports plus transshipments.

Table 23.--United States: Major agricultural imports from the People's Republic of China, fiscal years 1973/74 and 1974/75

Item	Value	
	1973/74	1974/75
	<u>1,000 dollars</u>	
Meats, fresh, chilled, frozen	193	356
Eggs, not chicken, whole	97	177
Vegetables, fresh, chilled, frozen ...	160	232
Vegetables, dried, dehydrated	395	784
Vegetables, packed in salt, brine, pickled	217	425
Edible nuts	533	441
Edible fruits	105	491
Honey	513	150
Tea	629	1,736
Spices and spice seeds	1,338	2,557
Tobacco	52	553
Vegetable oils	299	1,768
Edible preparations	487	624
Feathers, down, bristles, hair	8,989	6,062
Camel hair	554	475
Hair, cashmere, goat	763	501
Silk, raw	2,764	1,814
Drugs, natural	441	613
Essential oils	2,542	3,518
Gelatin, inedible	1,397	553
Other agricultural commodities	1,153	1,210
Total agricultural commodities	23,621	25,040
Total imports	81,245	129,108

Source: U.S. Department of Commerce, Bureau of the Census, U.S. Agricultural Imports, Country-by-Commodity Series.



SPECIAL in this issue

U.S. AGRICULTURAL EXPORTS ADJUSTED FOR TRANSSHIPMENTS, 1974

Bulk grain and oilseed transshipments through Canadian, Dutch, Belgian, and West German ports distort data on U.S. agricultural exports to many countries. Sizable differences between U.S. export figures and foreign countries' import figures are evident when comparisons are made for wheat, corn, soybeans, and other commodities. Also as a result of transshipments, U.S. exporters of bulk commodities, such as grains and oilseeds, may not know final destinations when the shipment departs. Canada and the Netherlands are the principal foreign transshipment points for U.S. agricultural products. Ports in these countries are fairly close to many of our major foreign markets, and can accommodate large vessels that lower shipping costs.

Since January 1, 1973, transshipments of U.S. grains from Great Lakes locations through Canadian St. Lawrence River ports have been designated as exports to "unidentified countries." Over 3.3 million tons of wheat, feed grain, and oilseed exports valued at \$551 million were so designated in 1974. Subsequent reports by Canadian grain inspectors indicate that these commodities went to 24 countries (table 24).

Since some U.S. feed grain shipments through lower St. Lawrence elevators move into Canadian consumption channels, additions have been made to U.S. corn exports to Canada since 1973. Our 1974 farm exports to Canada adjusted for such movements amount to \$1,327 million, which compares with an unadjusted figure of \$1,280 million. ^{1/}

Our initial data on exports to the Netherlands also include transshipments to other countries. Adjusted for differences between U.S. export and Dutch import tonnages, U.S. agricultural exports to the Netherlands in 1974 were \$1,292 million, or 20 percent less than the unadjusted figure of \$1,604 million. The distribution of transshipments by country reported in Netherlands' Transit Statistics showed West Germany, the United Kingdom, Belgium-Luxembourg, Switzerland, and France as principal destinations (table 25).

U.S. agricultural exports to Belgium-Luxembourg, adjusted for transshipments, were \$330 million in 1974, 27 percent above the unadjusted total. France was the largest recipient of U.S. farm commodity movements through Antwerp (table 26).

^{1/} Unadjusted agricultural exports by country appeared in the June 1975 issue of *FATUS*, pp. 31-48.

Adjusted U.S. agricultural exports to West Germany in 1974 were \$1,668 million, 5 percent above the unadjusted shipments. West Germany was therefore the second-largest foreign market for U.S. farm products, behind Japan. A significant volume of U.S. grain and oilseeds move through West Germany to East Germany, mostly via Hamburg and the Elbe River. Such movements were estimated at \$187 million in 1974, resulting in a total of \$214 million to East Germany (table 27). Comparative transshipments from West to East Germany since 1968 are shown in table

The adjustment of U.S. agricultural exports for transshipments takes into account U.S. export levels and recipient countries' reported import volumes where available. Value estimates are based on U.S. export unit values, which are generally defined as free-on-board (f.o.b.) or free-along-side (f.a.s.) vessel at the port of export.

Table 24--Transshipments of U.S. agricultural products through Canada:
Estimated quantity and value, by country, calendar year 1974 1/

Country	Wheat	Barley	Rye	Oats	Corn	Soybeans	Wheat	Barley	Rye	Oats	Corn	Soybeans	Total
	-- Metric tons --						-- 1,000 dollars, f.o.b. --						
Belgium-Luxembourg	33,530	7,794	---	---	12,040	15,050	6,782	960	---	---	1,499	3,579	12,820
France	64,463	---	---	---	---	20,221	8,990	---	---	---	---	4,808	13,798
Germany, Fed. Rep.	27,542	23,361	---	41,702	208,178	24,576	5,571	2,879	---	4,478	25,913	5,844	44,685
Italy	119,204	23,340	---	32,731	---	---	24,112	2,876	---	3,514	---	---	30,502
Netherlands	325,878	3,157	17,221	13,876	363,753	320,116	65,917	369	2,051	1,490	45,277	76,084	191,208
EC-6	550,597	57,652	17,221	88,309	583,971	379,963	111,372	7,104	2,051	9,482	72,689	90,315	293,013
Ireland	---	---	---	2,961	---	---	---	---	---	318	---	---	318
United Kingdom	78,925	---	---	---	61,544	56,363	15,964	---	---	---	7,661	13,403	37,028
EC-9	629,522	57,652	17,221	91,270	645,515	436,326	127,336	7,104	2,051	9,800	80,350	103,718	330,359
Algeria	159,619	---	---	---	---	---	32,287	---	---	---	---	---	32,287
Canada	---	---	---	121,607	279,781	---	---	---	---	13,057	24,825	---	47,882
China, People's Republic of	---	---	---	---	---	49,131	---	---	---	---	---	11,723	11,723
Dominican Republic	5,253	---	---	---	---	---	1,062	---	---	---	---	---	1,062
Finland	---	---	---	---	4,293	---	---	---	---	---	534	---	534
Greece	22,371	---	---	---	53,619	---	4,525	---	---	---	6,674	---	11,199
Japan	---	---	---	---	6,147	101,242	---	---	---	---	765	24,074	24,839
Malta	10,206	---	---	---	3,353	---	2,064	---	---	---	417	---	2,481
Morocco	5,416	---	---	---	---	---	1,095	---	---	---	---	---	1,095
Norway	10,715	---	---	---	---	7,457	2,169	---	---	---	---	1,773	3,942
Poland	---	84,475	---	---	32,791	---	---	10,408	---	---	4,082	---	14,490
Portugal	---	---	---	---	81,940	---	---	---	---	---	10,200	---	10,200
Romania	---	20,988	---	---	---	---	---	2,586	---	---	---	---	2,586
Spain	---	---	---	---	138,532	---	---	---	---	---	17,244	---	17,244
Switzerland	816	---	---	---	---	---	165	---	---	---	---	---	165
Venezuela	76,149	---	---	---	---	---	15,403	---	---	---	---	---	15,403
USSR	---	---	45,670	---	147,574	---	---	---	5,438	---	18,369	---	23,807
Total	920,067	163,115	62,891	212,877	1,393,545	594,176	186,106	20,095	7,469	22,857	173,460	141,288	551,298

1/ Identified as shipments to "unidentified countries" in U.S. export statistics.

Table 25.--Transshipments of U.S. agricultural products through the Netherlands:
Estimated quantity and value by commodity and destination, calendar year 1974

Destination	Wheat	Barley	Oats	Corn (Maize)	Soybeans	Oilcake and meal	Wheat	Barley	Oats	Corn (Maize)	Soybeans	Oilcake and meal	Total
	-- Metric tons --						-- 1,000 dollars (f.o.b., U.S.) --						
EC:													
Belgium-Luxembourg:	21,004	---	---	46,386	263,312	---	4,136	---	---	5,892	66,757	---	76,785
France	---	---	---	63,866	72,562	24,287	---	---	---	8,110	18,397	14,244	40,751
Germany, Fed. Rep.:	49,452	---	4,834	---	815,723	---	9,738	---	418	---	211,881	---	222,037
United Kingdom	97,198	---	---	127,801	248,827	3,682	19,140	---	---	16,235	63,085	622	99,082
Ireland	1,317	---	---	1,475	---	7,737	259	---	---	187	---	1,308	1,756
Denmark	1,051	---	---	2,276	1,019	122	207	---	---	289	258	21	775
EC subtotal	179,022	---	4,834	241,784	1,421,643	95,828	33,480	---	418	30,713	360,378	16,195	641,186
Algeria	4,965	---	---	---	---	---	978	---	---	---	---	---	978
Austria	---	---	---	422	---	102	---	---	---	54	---	17	71
Cuba	---	---	---	---	---	1,045	---	---	---	---	---	177	177
Finland	5,460	---	---	29,660	51,641	742	1,075	---	---	3,768	13,093	125	18,061
Iceland	---	---	---	---	7,586	---	---	---	---	---	1,923	---	1,923
Norway	---	---	---	---	6,390	---	---	---	---	---	1,620	---	1,620
Sweden	2,554	---	---	13,087	57	120	503	---	---	1,662	14	20	2,199
Switzerland	5,945	1,381	13,156	116,234	---	50,916	1,171	170	1,138	14,765	---	8,605	25,849
Portugal	2,262	---	---	4,845	---	---	445	---	---	815	---	---	1,060
Senegal	---	---	---	9,632	---	---	---	---	---	1,224	---	---	1,224
Germany, East	---	---	---	73,900	---	---	---	---	---	9,388	---	---	9,388
Total	191,208	1,381	17,990	489,564	1,487,117	148,751	37,652	170	1,556	62,189	377,028	25,139	503,734

Table 26.--Transshipments of U.S. agricultural products through Belgium:
 Estimated quantity and value by commodity and destination, calendar year 1974

Destination	Wheat	Soybeans	Oilcake and meal	Wheat	Soybeans	Oilcake and meal	Total
	-- Metric tons --			-- 1,000 dollars --			
EC:							
France	---	4,556	58,094	---	1,101	9,585	10,686
Netherlands ...	352	---	---	75	---	---	75
United Kingdom	27,878	---	---	5,906	---	---	5,906
Subtotal	28,230	4,556	58,094	5,981	1,101	9,585	16,667
Other:							
Portugal	6,364	---	---	1,348	---	---	1,348
Sweden	460	---	---	97	---	---	97
Total	35,054	4,556	58,094	7,426	1,101	9,585	18,112

Table 27.--Transshipments of U.S. agricultural products through West Germany to East Germany:
Estimated quantity and value by commodity, calendar years 1968-74

Year	Wheat	Barley	Oats	Corn (Maize)	Grain sorghum	Soybeans	Oilcake and meal	
-- Metric tons --								
1968	---	---	---	346,436	83,618	13,324	---	
1969	---	---	---	218,106	---	18,128	9,911	
1970	5,525	1,550	---	221,776	---	9,066	51,419	
1971	296	304	---	233,038	16,038	11,350	22,900	
1972	61,252	---	---	456,654	---	---	---	
1973	354,371	34,836	4,021	563,112	44,515	---	75,751	
1974	11,095	---	38,352	896,698	36,028	57,553	215,498	
	Wheat	Barley	Oats	Corn (Maize)	Grain sorghum	Soybeans	Oilcake and meal	Total
-- 1,000 dollars, f.o.b. U.S. ports --								
1968	---	---	---	16,660	3,971	1,332	---	---
1969	---	---	---	11,329	---	1,810	869	14,008
1970	347	83	---	12,830	---	920	4,677	18,157
1971	19	17	---	14,278	2,352	1,304	2,153	20,123
1972	3,790	---	---	25,687	---	---	---	29,477
1973	29,976	2,927	38	51,136	4,510	---	16,158	105,087
1974	2,244	---	4,118	120,534	3,322	11,282	45,966	187,466

Table 28.--U.S. agricultural exports adjusted for transshipments 1/:
Estimated value to selected countries, calendar years 1969-74

Year	Belgium- Luxembourg	France	Italy	Netherlands	West Germany	EC-6	Denmark	Ireland	United Kingdom	EC-9	Canada
-- 1,000 dollars --											
1969	116,037	191,536	223,211	340,405	437,613	1,308,802	64,855	18,827	414,918	1,807,246	526,685
1970	152,978	231,037	220,683	442,988	610,887	1,658,573	85,361	27,386	461,068	2,232,388	574,718
1971	171,298	245,836	270,814	477,518	615,415	1,780,931	105,958	23,801	500,047	2,410,737	607,747
1972	124,524	271,375	341,561	525,335	727,253	1,990,048	105,894	45,913	572,803	2,714,658	715,018
1973	217,897	446,402	708,169	939,938	1,288,694	3,601,100	166,385	43,020	801,384	4,611,889	1,084,626
1974	330,614	561,101	793,657	1,291,916	1,668,372	4,645,660	112,549	31,702	797,147	5,587,058	1,327,392
	Mexico	Brazil	Venezuela	Austria	Finland	Norway	Sweden	Switzerland	Portugal	Spain	Yugoslavia
-- 1,000 dollars --											
1969	91,289	68,577	91,930	7,744	12,687	30,741	53,141	74,090	19,045	163,733	22,646
1970	155,506	68,514	98,983	11,043	14,316	42,673	58,891	100,377	43,027	166,664	44,795
1971	128,189	89,756	109,493	10,422	15,121	44,057	57,460	87,779	58,206	199,718	92,381
1972	182,735	68,235	137,367	13,732	20,214	52,806	59,556	122,683	55,952	312,466	97,285
1973	361,986	286,152	162,375	16,480	29,132	104,803	73,152	175,628	114,027	474,839	103,111
1974	862,646	239,939	338,670	13,598	55,390	140,285	96,704	220,471	214,339	728,303	115,539
	USSR	Poland	Czecho- slovakia	East Germany	Hungary	Romania	Bulgaria	Total COMECON	China, P.R.	Taiwan	South Korea
-- 1,000 dollars --											
1969	11,612	38,531	4,505	38,605	3,805	4,371	2,348	103,777	0	107,109	234,859
1970	15,884	50,747	9,458	30,455	20,212	37,718	5,421	169,895	0	136,182	224,291
1971	44,553	61,178	29,721	39,530	18,932	33,579	1,111	230,604	0	162,772	299,735
1972	459,236	85,022	45,000	43,647	10,453	44,823	1,753	684,934	61,284	193,161	363,739
1973	1,017,615	301,893	61,029	129,619	21,546	75,646	1,953	1,603,898	625,605	408,092	635,922
1974	323,740	267,789	30,463	214,022	37,171	159,083	15,747	1,048,015	664,282	429,904	742,615
	Japan	Algeria	Morocco	Iran	Iraq	Syria	Lebanon	Cyprus	Malta	Israel	India
-- 1,000 dollars --											
1969	952,246	27,863	18,837	12,614	1,807	566	10,770	2,325	465	86,667	261,729
1970	1,229,139	20,718	46,391	30,456	1,699	1,541	20,769	6,091	708	107,047	256,240
1971	1,096,153	18,689	67,496	62,883	6,291	19,362	24,439	4,537	1,525	129,385	271,765
1972	1,439,665	41,084	37,040	75,984	1,639	4,088	27,257	6,047	1,640	113,387	88,419
1973	3,023,685	111,778	84,322	111,583	43,068	1,642	30,808	18,410	5,185	200,526	336,718
1974	3,503,745	203,759	125,967	534,195	114,842	7,405	70,348	10,905	6,002	236,642	454,843

1/ Adjusted for transshipments through Canada, Belgium, the Netherlands, and West Germany.

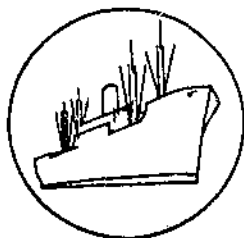

Export Fact Sheet

U.S. AGRICULTURAL EXPORTS, FISCAL 1975

U.S. agricultural exports totaled \$21.6 billion during fiscal 1975, up from \$21.3 billion in fiscal 1974: Export volume was down 15 percent. Wheat, feed grain, and tobacco exports rose in value despite volume declines. Soybean, cotton, and oilmeal exports were smaller in both value and volume. Rice and vegetable oil exports were up substantially. Fruit and vegetable exports showed value increases. Despite volume increases, export value fell for animal and animal product exports.

The \$21.6 billion in U.S. farm exports in fiscal 1975 was equivalent to 23 percent of calendar 1974 farm cash receipts of \$95 billion: Exports of crop products, at \$19.9 billion, were 38 percent of farm cash receipts for crops. During 1974, 96 million acres--3 out of every 10 harvested--were used for the production of crops for export. Well over half of the wheat, rice, and cattle hides produced in calendar 1974 were exported in fiscal 1975. In addition, exports included almost half of the U.S. soybean and mink pelt production, one-third of the cotton and tobacco output, 30 percent of grain sorghum production, and 24 percent of U.S. corn production.

Fiscal 1975 commercial exports remained at \$20.4 billion, and U.S. Government-program exports increased to \$1.2 billion from \$939 million in fiscal 1974.

Eleven countries received three-fifths of U.S. agricultural exports in fiscal 1975: Thirty-eight markets each imported over \$100 million worth of U.S. farm products in fiscal 1975. For 17 of these, imports were below the fiscal 1974 value. Shipments to Brazil, the People's Republic of China (PRC), Greece, Hong Kong, and Colombia had the sharpest drops in value. The greatest proportionate increases occurred in exports to Iran, India, Iraq, Turkey, Portugal, and Bangladesh.

Country	: Not adjusted : : for Canadian : : transshipments :	: Adjusted : for Canadian : transshipments
	: -- Million dollars --	
Japan	3,185	3,217
Netherlands	1,631	1,731
West Germany	1,448	1,473
Canada	1,312	1,331
Republic of Korea ...:	885	885
Mexico	851	851
Italy	804	839
Spain	790	814
India	759	759
Iran	757	759
United Kingdom	583	610

Fiscal 1975 U.S. agricultural exports to the European Community were valued at \$5.3 billion: Higher prices offset reduced export volume. Corn, soybean, tobacco, and wheat shipments fell below fiscal 1974 volume levels. Corn exports totaled \$1.46 billion and 10.2 million tons, compared with \$1.12 billion and 10.3 million tons in fiscal 1974. Fiscal 1975 soybean exports, at 4.8 million tons and \$1.3 billion, were 28 percent below the year-earlier volume and 14 percent below the year-earlier value.

Fiscal 1975 U.S. agricultural exports to Japan were valued at \$3.2 billion: Value fell only 5 percent despite an 18-percent drop in volume. The U.S. share of the Japanese market for agricultural products fell from 37 to 35 percent (c.i.f. value basis). Corn exports fell sharply in volume. Wheat exports remained at the fiscal 1974 level. Soybean exports fell for the second straight year, dropping to 87 million bushels, the smallest volume since fiscal 1969. In fiscal 1975, Japan was the largest market for U.S. feed grains, soybeans, cotton, tobacco, and animal products.

Fiscal 1975 U.S. agricultural exports to OPEC were valued at \$1.7 billion, compared with \$1.0 billion in fiscal 1974: wheat and soybean product exports totaled 4.1 million tons valued at \$789 million. Other leading commodities were rice, valued at \$350 million, and vegetable oils, valued at \$206 million.

Leading OPEC customers for U.S. agricultural exports were Iran, Venezuela, Algeria, Iraq, and Saudi Arabia. The value of exports to these countries ranged from \$124 million for Iraq and Saudi Arabia to \$757 million for Iran. Iran was fiscal 1975's fastest-growing OPEC market for U.S. farm products; the value of shipments to Iran was up 314 percent. Exports were up substantially to most other OPEC countries, especially Libya, Kuwait, and Iraq.

A voluntary, prior approval system for exports of certain farm commodities was in effect for 5 months of fiscal 1975: On October 7, 1974, the USDA established a voluntary system for prior approval of exports of large quantities of U.S. wheat, feed grains, soybeans, and soybean meal. Exporters were to obtain prior approval for export sales exceeding 50,000 tons of any one commodity to any one country, for cumulative 1-week totals exceeding 100,000 tons, and for changes in destination that would cause these levels to be exceeded. On March 7, 1975, the prior approval system was terminated. Exporters must still report within 24 hours the sale of a commodity to one destination or a change in destination totaling 100,000 tons in 1 day or 200,000 tons in 1 week.

U.S. agricultural exports to the centrally planned economies were 36 percent below the fiscal 1974 value in fiscal 1975: Exports to Eastern Europe, at \$587 million, were down 15 percent. Corn exports doubled in volume, but soybean and wheat exports fell sharply. The USSR reduced its agricultural imports from the United States from \$509 million to \$396 million. Corn and wheat continued to comprise almost 90 percent of the total value of U.S. exports to the USSR, despite volume declines of 71 and 64 percent, respectively. During fiscal 1975, 1.2 million tons of corn and 978,000 tons of wheat were exported to the Soviet Union. U.S. exports to the People's Republic of China were valued at \$326 million in fiscal 1975, compared with \$848 million in fiscal 1974. Shipments of all commodities dropped dramatically through the year. Over half of fiscal 1975 exports to the PRC were shipped during July and August.

Exports by Commodities, Fiscal 1975

WHEAT AND WHEAT PRODUCTS Exports of wheat and wheat products totaled 1,049 million bushels (grain equivalent) valued at \$5.0 billion. This total included 164 million bushels exported to India and 113 million bushels exported to Japan. Wheat exports comprised 58 percent of 1974's record U.S. wheat crop.

FEED GRAINS Feed grain exports totaled 34.3 million tons valued at \$4.76 billion. Of this total, 7.2 million tons went to Japan and 10.9 million to the European Community (EC). Exports comprised 24 percent of 1974 corn production and 30 percent of grain sorghum production.

SOYBEANS Exports were valued at \$2.95 billion. The 405 million-ton export volume was the lowest since fiscal 1969. Soybean exports equaled 33 percent of U.S. soybean production, and an additional 15 percent of the 1974 output was exported in the form of oil or meal.

COTTON Exports totaled 4.0 million bales, down from 5.7 million bales in fiscal 1974. Exports declined to all major markets for U.S. cotton. Even so, cotton exports comprised 32 percent of U.S. production. Export value was \$1.0 billion.

RICE Exports totaled a record 5.1 million hundredweight valued at \$1.0 billion. Korea, Iran, and Bangladesh greatly expanded their imports of rice from very low 1974 levels. Shipments to these countries were 12.7, 13.2, and 5.7 million hundredweight, respectively. The United States exported 56 percent of its 1974 output.

TOBACCO Exports of 639 million pounds were valued at \$919 million and comprised 34 percent of 1974 production. Exports to the EC of 293 million pounds were 14 percent below the fiscal 1973 volume.

GILMEAL Exports totaled \$732 million and 4.7 million short tons, with 2.8 million going to the EC.

SOYBEAN AND COTTONSEED OIL Exports totaled 2.9 million pounds and \$704 million. Egypt and Iran were the major growth markets. Egypt imported 415 million pounds of cottonseed oil, and Iran took 312 million pounds of soybean oil.

FRUITS AND PREPARATIONS Exports were valued at \$648 million, including fresh fruits, \$382 million; dried, \$209 million; juices, \$87 million; and canned, \$75 million. The leading fruits exported (in fresh and processed form) were oranges, \$15 million; grapes and raisins, \$94 million; lemons and limes, \$72 million; and grapefruit, \$65 million. Exports included 34 percent of U.S. lemon and lime production, 29 percent of dried prune output, and 21 percent of raisin production.

VEGETABLES AND PREPARATIONS

The \$549 million in vegetable exports included \$194 million worth of pulses and \$145 million worth of fresh vegetables. Exports of tomatoes and tomato products were valued at \$56 million. Pinto bean exports totaled \$52 million, and navy pea bean exports, \$31 million. Exports comprised 108 percent of 1974 lentil production and 35 percent of U.S. production of other pulses.

TALLOW

Inedible tallow exports totaled 2.25 billion pounds and \$392 million. Tallow exports equaled 37 percent of U.S. production.

MEATS AND PREPARATIONS

Exports were valued at \$342 million. Beef exports totaled \$52 million and 37 million pounds; pork exports, \$115 million and 149 million pounds; and variety meats, \$110 million and 319 million pounds. Exports comprised 12 percent of U.S. variety meat production.

WHOLE CATTLE HIDES

A record 20.5 million whole cattle hides were exported in fiscal 1975, 56 percent of U.S. production of cattle hides. Exports were valued at \$255 million.

Table 29.--U.S. agricultural exports: Value of commercial sales for dollars and Government programs, fiscal years 1961-1975

Year ending June 30	Total exports	Commercial 1/	Government 2/
-- Million dollars --			
1961	4,946	3,444	1,502
1962	5,142	3,573	1,569
1963	5,078	3,608	1,470
1964	6,068	4,627	1,441
1965	6,097	4,501	1,596
1966	6,747	5,359	1,388
1967	6,821	5,513	1,308
1968	6,383	5,086	1,297
1969	5,826	4,776	1,050
1970	6,718	5,650	1,068
1971	7,753	6,674	1,079
1972	8,046	6,922	1,124
1973	12,902	11,863	1,039
1974	21,293	20,350	943
1975	21,585	20,400	1,185

1/ Commercial sales for dollars include, in addition to unassisted commercial transactions, shipments of some commodities with governmental assistance in the form of (1) credits for relatively short periods; (2) sales of Government-owned commodities at less-than-domestic market prices; and (3) export payments in cash or in kind.

2/ Sales for foreign currency, barter, and donations.

Table 30.--U.S. agricultural exports, value by commodity,
fiscal years 1974 and 1975

Commodity	1974	1975	Change
	<u>Million dollars</u>		<u>Percent</u>
Animals and animal products:			
Dairy products	65	141	+115
Fats, oils, and greases	506	487	-4
Hides and skins, including furskins	460	411	-11
Meats and meat products	317	342	+8
Poultry and poultry products	143	135	-5
Other	268	194	-28
Total	1,759	1,710	-3
Grains and preparations:			
Feed grains, excluding products	4,643	4,762	+3
Rice	752	1,002	+33
Wheat and major products	4,738	5,001	+6
Other	199	177	-11
Total	10,332	10,942	+6
Oilseeds and products:			
Cottonseed and soybean oil	427	703	+64
Soybeans	3,254	2,951	-9
Protein meal	1,135	732	-36
Other	409	466	+14
Total	5,225	4,852	-7
Other products and preparations:			
Cotton, excluding linters	1,294	1,017	-21
Tobacco, unmanufactured	814	910	+12
Fruits and preparations	589	648	+10
Nuts and preparations	158	157	-1
Vegetables and preparations	407	549	+35
Other	715	800	+12
Total	3,977	4,081	+3
Grand total	21,293	21,585	+1

Table 31.--U.S. agricultural exports: Performance comparison, 1973/74 and 1974/75

Commodity	Unit	Quantity		Value		Unit value		Change $\frac{1975}{1974} \frac{1}{2}$:1974/75 ex- ports as a percentage of 1974 production quantity
		1973/74	1974/75	1973/74	1974/75	1973/74	1974/75	Quantity	Value	
		-- Millions --		-- Million dollars --		-- Dollars --		-- Percent --	Percent	
All commodities				21,293	21,584					
Soybeans and products				4,664	4,156				-11	33
Soybeans (beans only)	Bu.	516	405	3,254	2,951	6.306	7.286	-22	-9	
Soybean meal	Ston	2/5,133	2/4,503	1,065	693	207.48	153.89	-12	-35	
Soybean oil	Lb.	1,212	1,360	299	490	.246	.360	+12	+64	
Soybean flour	do.	273	214	31	22	.114	.103	-22	-29	
Feed grains and products	Mton	44	35	4,686	4,813			-20	+3	
Corn, grain	Bu.	1,373	1,122	3,719	3,988	2.709	3.554	-18	+7	24
Sorghum, grain	do.	243	191	631	616	2.597	3.225	-21	-2	30
Barley, grain	do.	85	38	210	141	2.471	3.711	-55	-33	12
Oats, grain	do.	57	10	82	17	1.439	1.700	-82	-79	2
Other feed grain products				44	51				+16	
Wheat and products	Bu.	1,149	1,040	4,738	5,001			-9	+6	58
Wheat, grain	do.	1,105	999	4,555	4,797	4.122	4.802	-10	+5	
Wheat, flour	do.	36	30	139	148	3.861	4.933	-17	+6	
Other wheat products	do.	8	11	44	56			+38	+27	
Cotton and products				1,460	1,244				-15	32
Cotton, excluding linters	Rble	2/5,708	2/3,816	1,294	1,017	226.70	266.51	-33	-21	
Cottonseed oil	Lb.	558	653	129	212	.231	.325	+17	+64	
Linters	Rble	2/381	2/221	17	11	44.62	49.77	-42	-35	
Cottonseed	Lb.	98	14	9	3	.092	.214	-86	-67	
Cottonseed meal	Ston	2/75	2/14	11	1	146.67	71.43	-81	-91	
Tobacco, unmanufactured	Lb.	691	639	814	910	1.178	1.424	-8	+12	33
Fruits and preparations				589	648				+10	
Fresh	Lb.	2,416	2,853	303	382	.125	.134	+18	+26	
Juices	Gal.	43	39	89	87	2.070	2.231	-9	-2	
Dried	Lb.	234	199	105	89	.449	.447	-15	-15	26
Canned	do.	363	278	80	75	.220	.270	-23	-6	
Other				12	15				+25	
Rice	Lb.	3,494	5,060	752	1,002	.215	.198	+45	+33	56
Hides & skins, including furskins				460	411				-11	
Vegetables and preparations				407	549				+35	
Fresh	Lb.	1,500	1,584	125	145	.083	.092	+6	+16	

Continued--

Table 31.--U.S. agricultural exports: Performance comparison, 1973/74 and 1974/75--Continued

Commodity	Unit	Quantity		Value		Unit value		Change ^{1/} 1975/1974		:1974/75 ex-ports as a percentage of 1974 production quantity
		1973/74	1974/75	1973/74	1974/75	1973/74	1974/75	Quantity	Value	
		-- Millions --		-- Million dollars --		-- Dollars --		-- Percent --	Percent	
Vegetables and preparations--Cont.:										
Canned	Lb.	229	193	51	56	.223	.290	-16	+10	---
Pulses	do.	520	855	102	194	.196	.227	+64	+90	34
Hops, inc. eq. hop extract	do.	25	25	27	26	1.080	1.040	---	-4	44
Other	---	---	---	102	128	---	---	---	+25	---
Animal fats, oils, and greases										
Tallow, inedible	Lt.	2,605	2,663	506	487	.194	.183	+2	-4	---
Lard	dc.	2,270	2,251	433	392	.191	.174	-1	-9	36
Other	do.	142	116	33	31	.232	.267	-18	-6	8
Other	do.	193	296	40	64	---	---	+53	+60	---
Meats and products ^{3/}										
Variety meats	Lb.	693	792	403	418	---	---	+14	+4	---
Beef and veal	do.	274	319	123	110	.449	.345	+16	-11	13
Pork	do.	76	37	95	52	1.250	1.405	-51	-45	---
Other ^{3/}	do.	68	149	45	115	.662	.772	+119	+156	---
Other ^{3/}	do.	275	287	140	141	---	---	+4	+1	---
Dairy products										
Nonfat dry milk	Lb.	---	---	65	141	---	---	---	+117	---
Butter	do.	7	117	2	65	.286	.556	+1,571	+3,150	11
Condensed & evaporated milk	do.	1	1	1	1	1.000	1.000	---	---	---
Other	do.	43	46	9	11	.209	.239	+7	+22	---
Other	---	---	---	53	64	---	---	---	+21	---
Feeds and fodders, ex. oilcake										
Corn byproducts	Mton	---	---	280	288	---	---	---	+3	---
Alfalfa meal	do.	2/818	2/764	92	86	112.47	112.57	-7	-7	---
Other feeds and fodders	do.	2/379	2/289	32	31	84.43	107.27	-24	-3	---
Other feeds and fodders	---	---	---	156	171	---	---	---	+10	---
Edible tree nuts										
Almonds, shelled basis	Lb.	---	---	158	157	---	---	---	-1	---
Walnuts, in the shell	do.	70	97	100	101	1.429	1.041	+39	+1	43
Other	do.	50	67	23	24	.460	.358	+34	+4	22
Other	---	---	---	35	32	---	---	---	-9	---
Poultry products										
Meat	Lb.	---	---	143	135	---	---	---	-6	---
Baby chicks	No.	186	179	87	76	.468	.425	-4	-13	---
Eggs in shell	Doz.	29	25	19	19	.655	.760	-14	---	---
Other	Doz.	17	21	19	21	1.118	1.000	+24	+11	---
Other	---	---	---	18	19	---	---	---	+6	---
Peanuts, shelled basis										
Live cattle	Lb.	493	515	129	144	.262	.280	+4	+12	20
Flaxseed	No.	2/319	2/207	155	95	485.89	458.94	-35	-39	---
Flaxseed	Bu.	2/632	371	4	3	6.329	8.086	-41	-25	3

^{1/} Unit values and percentage changes computed from rounded data. ^{2/} Data in thousands rather than in millions of units. ^{3/} Includes poultry meat shown separately below.



Import Fact Sheet

U.S. AGRICULTURAL IMPORTS, FISCAL YEAR 1975

Imports of farm products totaled \$9.58 billion in fiscal 1975: These purchases were slightly above the previous year's \$9.55-billion level. Volume dropped about 8 percent, however. The overall volume index fell to 111 from 121 (1967 = 100).

Per capita imports of agricultural products averaged \$45: The annual average of \$45 in imported farm products established in fiscal 1974 was maintained, as population and import value both rose less than 1 percent between July 1974 and 1975. Meanwhile, per capita imports of nonagricultural commodities advanced sharply to \$428, which compares with \$344 in fiscal 1974.

Farm products accounted for less than 10 percent of total U.S. imports: The long-term declining trend for agricultural commodities as a share of total imports continued in fiscal 1975. Only 9.5 percent of all imports consisted of farm products, down from 11.6 percent the previous year, 14 percent 5 years ago, and 20 percent 10 years earlier. Nonagricultural imports totaled \$91.5 billion in fiscal 1975, up from \$73 billion the previous year.

More than three-fourths of U.S. agricultural imports came from 24 countries: While more than 150 foreign political entities ship farm commodities to U.S. importers, 24 countries accounted for 76 percent of the total in fiscal 1975. Brazil remained the largest source by a wide margin. The Philippines moved ahead of previously second-ranked Mexico, and the Dominican Republic jumped to fifth position. Malaysia, Peru, Ecuador, and Taiwan improved their relative positions, while Australia, New Zealand, Canada, Denmark, Argentina, Spain, and West Germany slipped.

Competitive (supplementary) products accounted for a larger share of U.S. agricultural imports: The value of competitive agricultural imports moved up nearly 9 percent in fiscal year 1975 to \$6.82 billion, representing 71 percent of total U.S. farm product imports. This compares with a 66-percent share in fiscal 1974, and continues a long-term trend. Price increases for sugar and vegetable oils accounted for most of the competitive import value rise. The volume index for competitive items, meanwhile, declined 2 percent to 125 (1967 = 100).

Noncompetitive (complementary) commodities made up less than 29 percent of total agricultural imports: The value of noncompetitive farm product imports fell 16 percent to \$2.76 billion in fiscal 1975, contributing to the decline in the share of these tropical commodities. In fiscal 1974, noncompetitive agricultural items represented 34 percent of the total value. The volume index dropped to 91 from 109 (1967 = 100).

Import duties on agricultural products decline further: In calendar year 1974, U.S. agricultural imports totaled almost \$10.2 billion, of which 63 percent required payment of customs' duties. Most agricultural tariff rates are "specific"--that is, in cents per pound or per gallon. About 23 percent of U.S. tariff descriptions stipulate ad valorem rates, and a few have "compound" rates--that is, a specific plus an ad valorem rate. One measure of the overall customs' duties is an ad valorem equivalent approach. Customs' duties averaged 3.5 percent ad valorem during calendar year 1974 versus 4.2 percent a year earlier. For dutiable items the ad valorem equivalent rate averaged 5.5 percent, against 7.0 percent the previous year.

Some agricultural imports are subject to quantitative restrictions: Certain imported agricultural commodities are limited by quotas set forth under Section 22 of the Agricultural Adjustment Act. Wheat, wheat products, cotton, cotton products, peanuts, and some dairy products are regulated by annual import quotas under Section 22. Import quotas on wheat and wheat products were suspended for an indefinite time period in June 1974 by Presidential Proclamation. This suspension remains in effect.

Dairy import quotas under Section 22 include cows' milk-type cheeses, butter, dried and canned milks, dried buttermilk, chocolate crumb, butteroil, frozen cream, condensed milk, canned evaporated milk, ice cream, animal feeds containing milk, and articles containing between 5.5 and 45 percent butterfat. Countervailing duties on dairy products from countries with export subsidy programs were contemplated, especially in the latter months of fiscal 1975, resulting in a reluctance by importers to order some types of European cheeses.

Provisions to restrict certain meat imports are set forth in Public Law 88-482. If imports of these meats (fresh, chilled, or frozen beef, veal, mutton, and goat meat) exceed 1,181.7 million pounds in calendar year 1975, the Meat Import Act requires the imposition of quotas. Voluntary export restraint agreements under Section 204 of the Agricultural Adjustment Act of 1956 between the United States and 12 countries were negotiated to prevent imports from exceeding the quota level.

During most of fiscal 1975, the United States restricted imports of Canadian cattle, beef and veal, hogs, and pork in response to Canadian restrictions on imports of U.S. cattle and beef. The U.S. quota on Canadian livestock products extended from August 12, 1974, until August 7, 1975, limiting annual imports to 17,000 head of beef cattle, 17 million pounds of beef and veal, 50,000 swine, and 36 million pounds of pork. On August 7, 1975, these quotas were removed, except for the 17 million pounds of beef and veal.

Table 32.--U.S. agricultural imports by principal sources, fiscal years 1974 and 1975

Country and regional area	Competitive		Noncompetitive		Total		1973/74 rank	1974/75 rank
	1973/74	1974/75	1973/74	1974/75	1973/74	1974/75		
-- Million dollars --								
Brazil	298	515	522	408	820	923	1	1
Philippines	557	786	16	28	573	814	4	2
Mexico	600	471	129	113	729	584	2	3
Australia	708	567	1	1	709	568	3	4
Dominican Republic	249	443	81	63	330	506	8	5
Canada	515	437	29	32	544	469	5	6
Colombia	46	89	335	243	381	332	7	7
Malaysia	46	156	180	138	226	294	13	8
Indonesia	27	38	290	250	317	288	9	9
Netherlands	227	205	25	29	252	234	11	10
New Zealand	372	221	24	10	396	231	6	11
Denmark	262	186	4	6	266	192	10	12
France	196	155	38	36	235	191	12	13
Peru	101	143	30	33	131	176	19	14
Guatemala	54	72	106	98	160	170	17	15
Ecuador	16	41	99	124	115	165	23	16
Argentina	171	161	4	3	175	164	15	17
Taiwan	77	157	5	7	82	164	32	18
Costa Rica	54	82	68	82	122	164	21	19
Spain	153	145	11	12	164	157	16	20
Italy	119	141	4	6	123	147	20	21
El Salvador	30	59	76	79	106	138	25	22
West Germany	112	109	22	18	134	127	18	23
India	59	71	47	41	106	112	24	24
Other	1,223	1,371	1,131	898	2,353	2,269		
Total	6,272	6,821	3,277	2,758	9,549	9,579		

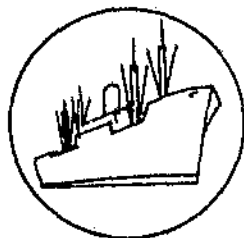

Import Highlights

FIRST QUARTER IMPORTS DOWN 4 PERCENT FROM LAST YEAR

During the first quarter of fiscal 1976, U.S. farm product imports totaled \$2.4 billion, 4 percent below similar months a year earlier. However, noncompetitive imports amounted to \$816 million in July-September, compared with \$713 million a year earlier. Rapid price increases for coffee, because of freeze damage in Brazil, accounted for most of the increase. Import unit values for green coffee in September averaged 63 cents per pound, compared with 57 cents in August 1975 and 61 cents in September 1974. Green coffee import volume also increased sharply as a result of low stock levels. Over 335 million pounds entered in September against 108 million pounds a year earlier. Imports of bananas and cocoa were also well above year-earlier levels, while most other noncompetitive commodities declined.

Competitive agricultural imports totaled only \$1.58 billion in July-September, nearly 12 percent below the preceding year's level. Reductions occurred for animals and animal products (primarily dairy products, cattle, and swine), vegetable oils, oilbearing materials, and sugar. Sugar imports fell 20 percent in volume to 1.3 million short tons, while lower prices reduced value by 26 percent to \$521 million. However, the September 1975 tonnage, at 605,000, was the highest since June 1972, when imports reached 629,000 short tons. Lower sugar imports from the Philippines, Mexico, Brazil, and Peru in July-September were partly offset by larger volumes from the Dominican Republic, El Salvador, Nicaragua, Australia, and African countries.

Fresh, chilled, or frozen boneless beef imports in July-September amounted to 324 million pounds, 32 percent above the same quarter last year. Value rose 9 percent to \$159 million. Boneless beef from Australia totaled 202.7 million pounds, up 92 percent from the 105.6 million pounds imported in July-September 1974. Australia's share of U.S. frozen boneless beef imports in July-September was 62.5 percent by volume, compared with 43 percent the same quarter last year. Canned ham volume rose 11 percent to 63.7 million pounds, while value surged 64 percent to \$94 million.

Table 33.--Average unit values for principal imported agricultural products,
July-September and September 1974 and 1975

Commodity	Unit	July-September		September	
		1974	1975	1974	1975
-- Dollars --					
Cattle, 200-700 lbs.	No.	159.58	134.04	288.38	160.31
Cattle, 700 lbs. and over	do.	563.16	459.93	590.50	449.64
Swine, live	do.	77.37	153.76	100.67	152.21
Beef, boneless, fresh or frozen	Lb.	.59	.49	.56	.50
Pork, hams and shoulders, canned	do.	.99	1.48	.96	1.54
Pork, frozen	do.	.55	.66	.59	.68
Cheese, Cheddar	do.	1.02	1.21	.65	1.13
Cheese, Emmentaler	do.	.80	.97	.78	.97
Cheese, Edam and Gouda	do.	.87	1.12	.85	1.09
Milk, dry, not over 3% butterfat	do.	.47	.45	---	.35
Casein, excluding mixtures	do.	.63	.61	.64	.61
Sheep and lamb skins	do.	1.48	1.44	1.46	1.56
Mink furskins	No.	16.12	13.52	15.75	11.83
Wool, apparel	Gib.	1.25	1.14	1.22	1.13
Cotton, raw	Rbie	353.76	301.68	---	302.00
Apples, fresh	Lb.	.11	.11	.02	.03
Oranges, fresh	do.	.08	.27	.06	.36
Oranges, canned, mandarin,	do.	.27	.26	.28	.26
Cantaloupes, fresh	do.	.07	.08	---	.08
Pineapples, canned	do.	.17	.19	.19	.20
Brazil nuts, shelled	do.	.80	.59	.82	.59
Brazil nuts, unshelled	do.	.30	.25	.36	.23
Pistachio nuts, unshelled	do.	1.07	1.23	1.09	1.23
Cashew nuts, shelled	do.	.99	.89	1.00	.86
Barley, unmilled	Bu.	3.69	3.84	3.89	4.22
Biscuits, cakes, and wafers	Lb.	.58	.67	.60	.70
Castor oil	do.	.36	.25	.34	.25
Coconut oil	do.	.51	.19	.50	.18
Olive oil, edible	do.	.81	.82	.84	.79
Palm oil	do.	.23	.19	.24	.18
Palm kernel oil	do.	.47	.22	.49	.23
Sugar, cane or beet	Ston.	434.14	400.54	487.69	390.84
Molasses, inedible	Gal.	.34	.26	.34	.25
Cucumbers, fresh	Lb.	.12	.05	.10	---
Olives, in brine	Gal.	3.71	4.28	3.69	4.33
Onions, fresh or dry	Lb.	.16	.18	.18	.25
Peppers, fresh	do.	.16	.18	.19	.18
Squash, fresh	do.	.07	.12	.10	.08
Tomatoes, fresh	do.	.15	.13	.18	.17
Tomatoes, canned	do.	.19	.17	.19	.16
Tomato paste and sauce	do.	.41	.30	.42	.29
Tobacco, leaf, oriental	do.	.63	.81	.64	.84
Beer and ale	Gal.	1.60	1.77	1.61	1.76
Wine, still grape, less than 14% alcoholic	do.	4.56	5.37	4.63	5.47
Bananas, fresh	Lb.	.05	.06	.05	.06
Coffee, green	do.	.61	.59	.61	.63
Coffee, roasted or ground	do.	.75	.64	.70	.65
Coffee, soluble	do.	1.70	1.46	1.60	1.49
Cocoa beans	do.	.72	.54	.78	.55
Cocoa butter	do.	1.63	1.14	1.55	1.19
Lime oil	do.	8.21	8.17	10.69	8.21
Sisal and henequen	Lton	550.70	357.48	726.70	177.64
Rubber, natural, dry	Lb.	.33	.23	.30	.24
Rubber, natural, latex	do.	.38	.25	.36	.25
Pepper, unground, black	do.	.74	.73	.72	.73
Silk, raw	do.	11.69	8.96	13.81	9.42
Vanilla beans	do.	6.33	6.39	4.73	7.62
Tea, crude	do.	.45	.56	.47	.54
Wool, carpet	Gib.	1.00	.78	1.05	.78
Strawberries, frozen	Lb.	.23	---	.24	---

Table 34.--U.S. sugar imports, July-September 1974 and 1975 and September 1974 and 1975

Country of origin	July-September				September			
	Quantity		Value		Quantity		Value	
	1974	1975	1974	1975	1974	1975	1974	1975
	-- Short tons 1/ --		-- Dollars --		-- Short tons 1/ --		-- Dollars --	
Canada	0	5,431	0	2,509,050	0	3,435	0	1,581,942
Mexico	151,372	11	81,445,460	2,148	16,764	11	11,427,705	2,148
Guatemala	62,571	30,873	27,094,543	10,955,271	11,656	0	5,865,866	0
Belize	12,183	15,910	6,264,677	5,555,697	4,704	8,290	2,500,646	3,100,787
El Salvador	18,824	24,790	8,305,075	10,933,681	12,696	6,043	6,176,909	2,686,081
Honduras	4,940	5,910	2,600,000	1,938,423	0	0	0	0
Nicaragua	3,538	11,288	1,033,657	5,112,837	0	0	0	0
Costa Rica	29,881	18,420	18,433,207	9,423,651	11,864	0	6,420,556	0
Panama	16,068	15,975	7,350,648	5,679,314	0	2,217	0	824,886
Jamaica	17,739	0	9,642,256	0	11,086	0	6,409,745	0
Haiti	8,196	4,986	1,878,570	1,370,737	3,021	2,064	761,274	619,114
Dominican Republic ..	240,248	320,363	93,131,696	136,372,405	5,357	74,353	3,216,542	27,619,123
Barbados	0	8,400	0	3,445,344	0	0	0	0
Trinidad-Tobago	20,042	11,765	10,600,438	4,714,195	0	0	0	0
Colombia	40,167	54,350	16,948,434	21,393,644	26,438	14,598	12,455,191	6,114,220
Guyana	19,965	40,806	9,397,198	13,881,427	7,549	34,117	4,552,108	11,741,323
Ecuador	9,180	3,845	5,516,764	1,142,114	9,180	0	5,516,764	0
Peru	123,110	74,954	45,020,863	37,837,596	58,824	23,118	22,095,339	7,947,914
Brazil	176,884	151,445	94,927,225	53,870,857	101,710	110,863	57,984,380	41,206,249
Paraguay	0	6,570	0	3,099,111	0	6,570	0	3,099,111
Argentina	22,213	22,327	8,083,815	10,776,657	22,213	22,327	8,083,815	10,776,657
Sweden	2	0	1,084	0	0	0	0	0
Denmark	0	1	0	719	0	1	0	719
United Kingdom	0	0	0	541	0	0	0	0
Germany, West	0	8	0	6,805	0	8	0	6,805
India	66,768	13,031	26,967,829	3,860,746	32,643	13,020	13,461,183	3,858,975
Thailand	12,102	30,044	3,371,291	9,302,292	12,102	30,044	3,371,291	9,302,292
Philippines	458,425	102,596	176,157,065	40,574,738	52,811	74,905	23,070,164	33,845,582
People's Republic of :								
China	1	5	416	4,040	0	0	0	0
China, Republic of :								
(Taiwan)	15,045	0	8,048,317	0	0	0	0	0
Japan	1	0	449	0	1	0	449	0
Australia	37,600	185,489	19,673,091	73,257,576	14,603	109,981	8,127,224	44,850,933
Other Pacific Is., :								
n.e.c.	3,360	0	2,059,360	0	3,360	0	2,059,360	0
Mauritius and Dep. ...	0	25,771	0	10,355,297	0	2,744	0	1,374,761
Mozambique	0	14,428	0	5,276,545	0	14,428	0	5,276,545
Malagasy Republic ...	0	8,447	0	3,250,376	0	8,447	0	3,250,376
Rep. of South Africa :	35,120	52,067	17,905,657	18,989,505	18,637	15,035	9,669,928	6,657,574
Swaziland	15,099	34,314	6,225,493	13,856,350	0	23,151	0	8,947,838
Malawi	0	5,445	0	1,855,737	0	5,445	0	1,855,737
Total world	1,630,645	1,300,070	708,084,578	520,705,426	437,216	605,225	213,226,439	236,547,692

1/ Tel quel or actual weight. Source: U.S. Bureau of the Census.

Table 35.--U.S. sugar imports: Quantity and value by month
and average import unit values,
January 1973 through September 1975

Year and month	Quantity	Value	Unit Value	
	Short tons	\$1,000	c/Lb.	\$/S. ton
1973:				
January	435,660	71,879	8.3	164.99
February	292,445	48,942	8.4	167.35
March	444,869	72,055	8.1	161.97
April	477,367	80,313	8.4	168.24
May	506,816	85,549	8.4	168.80
June	418,522	69,615	8.3	166.34
July	452,574	75,545	8.4	166.92
August	570,622	100,451	8.8	176.04
September	394,320	80,077	10.2	203.07
October	219,588	39,244	8.9	178.72
November	566,891	109,798	9.7	193.68
December	487,280	91,663	9.4	188.11
	5,266,954	925,131	8.8	175.65
1974:				
January	243,573	45,892	9.4	188.41
February	499,749	105,040	10.5	210.18
March	553,657	124,681	11.3	225.20
April	509,261	134,319	13.2	263.75
May	512,145	154,826	15.1	302.31
June	491,677	155,559	15.8	316.39
July	600,353	233,125	19.4	388.31
August	593,076	261,734	22.1	441.32
September	437,217	213,226	24.4	487.69
October	360,186	201,223	27.9	558.66
November	479,056	288,745	30.1	602.74
December	494,416	337,168	34.1	681.95
	5,774,365	2,255,538	19.5	390.61
1975:				
January	149,616	124,027	41.4	828.97
February	203,049	133,851	33.0	659.21
March	226,301	154,771	34.2	683.92
April	303,315	200,381	33.0	660.64
May	225,825	145,600	32.2	644.75
June	452,625	260,353	28.8	575.21
July	404,760	174,870	21.6	432.03
August	290,086	109,288	18.8	376.74
September	605,224	236,548	19.5	390.84
October				
November				
December				

Source: U.S. Bureau of the Census.

Table 36.--U.S. imports of meat under Public Law 88-482 ^{1/}:
Quantity and value by country,
September 1974 and 1975 and January-September 1974 and 1975

Country	September		January-September	
	1974	1975	1974	1975
	-- 1,000 pounds --			
Australia	36,159	67,023	365,126	555,799
New Zealand	31,546	21,868	207,266	233,813
Canada	2,860	5,887	27,626	9,387
CACM:				
Costa Rica	6,989	4,637	44,014	41,024
El Salvador	0	0	9,822	2,261
Guatemala	3,570	3,444	19,385	17,738
Honduras	1,270	4,054	21,107	20,523
Nicaragua	2,373	5,138	23,583	25,522
Dominican Republic	1,840	622	11,016	5,941
Haiti	114	281	1,469	1,017
Ireland	3,419	40	41,126	1,174
Mexico	1,299	1,558	32,951	17,530
Panama	407	0	2,063	959
Belize	0	0	79	20
United Kingdom-Ireland	0	0	1,820	752
Total	91,846	114,552	808,453	933,460
	-- 1,000 dollars --			
Australia	19,792	32,413	271,330	250,474
New Zealand	17,399	10,461	146,065	103,241
Canada	1,925	3,220	21,578	5,305
CACM:				
Costa Rica	4,024	2,609	29,994	20,237
El Salvador	0	0	7,457	1,347
Guatemala	2,295	2,211	14,475	11,464
Honduras	720	2,223	15,158	10,911
Nicaragua	1,569	3,002	19,019	14,121
Dominican Republic	1,096	341	7,300	3,202
Haiti	77	194	897	712
Ireland	2,031	15	30,940	511
Mexico	905	908	27,669	10,446
Panama	250	0	1,491	471
Belize	0	0	58	11
United Kingdom-Ireland	0	0	1,336	321
Total	52,083	57,597	594,767	432,774

^{1/} P.L. 88-482 (1964) provides for import quotas on fresh, chilled, or frozen beef, veal, mutton, and goat meat. Fresh, chilled, or frozen boneless beef accounted for more than 90 percent of the import volume in 1969-74 (95.8% in 1974).

USDA/FATUS-
NOV 75

FATUS/FOREIGN AGRICULTURAL TRADE OF THE UNITED STATES, 1975 NOVEMBER, Washington, DC:
Economic Research Service.

(NAL Call No. A286.9/Ag8)

200F2
USDA
FATUS-NOV

75

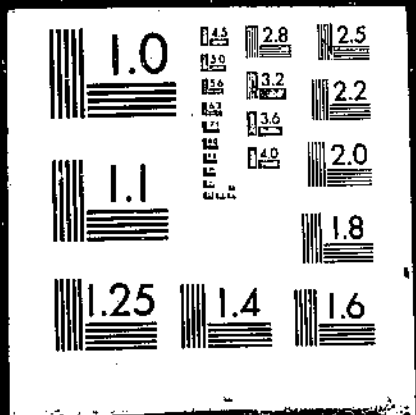

Table 37.--U.S. agricultural imports: Value by commodity, July-September and September 1974 and 1975

Commodity	July-September		Change	September		Change
	1974	1975		1974	1975	
	Million dollars	Percent	Million dollars	Percent		
<u>Complementary</u>						
Bananas, fresh	46	61	+33	15	18	+20
Cocoa and chocolate:						
Cocoa beans	45	56	+24	8	21	+163
Cocoa butter	16	9	-44	4	4	---
Cocoa cake, powder, and coatings	11	13	+18	4	4	---
Coffee:						
Coffee, green or crude	279	467	+67	66	210	+218
Coffee, soluble	30	18	-40	9	6	-33
Drugs, crude	17	20	+18	5	9	+80
Essential oils	30	10	-67	8	4	-50
Fibers, unmanufactured	16	4	-75	6	1	-83
Rubber, crude:						
Rubber, crude, dry form	134	82	-39	42	27	-36
Rubber, latex	12	6	-50	4	2	-50
Silk, raw	1	1	---	0	0	---
Spices	25	22	-12	6	9	+50
Tea, crude	23	19	-17	7	7	---
Wool, carpet	5	3	-40	1	1	---
Other complementary products	23	25	+9	12	13	+8
Total complementary products	713	816	+14	197	336	+71
<u>Supplementary</u>						
Animals and animal products:						
Cattle and calves	19	14	-26	5	7	+40
Dairy products and eggs	62	52	-16	19	20	+5
Hides and skins, including furskins	35	36	+3	11	11	---
Meats and meat products, excluding poultry:						
Beef and veal	191	187	-2	60	67	+12
Pork	68	102	+50	26	36	+39
Other meats and meat products	10	12	+20	3	3	---
Sausage casings	10	9	-10	3	2	-33
Wool, apparel	5	7	+40	1	3	+200
Other animals and animal products	54	37	-31	15	12	-20
Total animals and animal products	454	456	+1	143	161	+13
Cotton, raw, excluding linters	4	6	+50	0	6	---
Feeds and fodders	13	12	-8	4	4	---
Fruits and preparations	50	49	-2	13	15	+15
Grains and preparations	30	48	+4	11	17	+55
Nuts and preparations, edible	54	57	+6	15	21	+40
Oilseeds, oilruts, and products	176	127	-28	56	44	-21
Coconut oil	88	34	-61	28	14	-50
Copra	0	0	---	0	0	---
Olive oil, edible	11	9	-18	3	3	---
Other oilseeds and products	77	84	+9	25	27	+8
Seeds, cut flowers, & nursery stock, ex. oilseeds :	23	25	+9	13	15	+15
Sugar and molasses:						
Sugar, cane or beet	708	521	-26	213	237	+11
Molasses, inedible	23	21	-9	7	7	---
Tobacco, unmanufactured	47	60	+28	19	20	+5
Vegetables and preparations	66	67	+2	19	21	+11
Wines and malt beverages:						
Wines	69	63	-9	22	20	-9
Malt beverages	21	26	+24	6	8	+33
Other supplementary vegetable products	32	41	+28	13	14	+8
Total supplementary products	1,790	1,579	-12	554	610	+10
Total agricultural imports	2,504	2,395	-4	751	945	+26

Totals may not add due to rounding.

Table 38.--U.S. agricultural imports by selected commodities

Commodity	Unit	July-September				September			
		Quantity		Value		Quantity		Value	
		1974	1975	1974	1975	1974	1975	1974	1975
-- Thousands --		-- 1,000 dollars --		-- Thousands --		-- 1,000 dollars --			
Live animals, excluding poultry				29,812	26,348			7,027	11,909
Meat and preparations, ex. poultry	Lb.	372,951	454,438	268,780	300,821	130,210	157,399	88,856	106,145
Beef and veal	do.	290,856	363,992	191,291	186,664	99,408	127,008	60,104	66,615
Pork	do.	72,589	73,854	67,559	102,440	27,885	25,676	25,576	36,056
Dairy products, excluding eggs				60,016	51,023			18,639	19,549
Poultry and poultry products				7,688	6,365			2,230	1,816
Grains and preparations				49,797	48,157			11,497	17,128
Wheat and flour	Bu.	628	58	3,495	418	121	2	909	43
Rice	Lb.	821	473	216	143	286	336	73	81
Feed grains	Mton	132	108	22,039	18,914	16	32	2,739	6,292
Other				24,047	28,682			7,776	10,712
Fruits, nuts, and preparations				150,524	168,518			43,618	54,741
Bananas	Lb.	938,816	1,057,371	45,606	61,027	305,783	308,293	14,933	18,144
Vegetables and preparations				66,302	67,458			18,982	21,298
Sugar and preparations, inc. honey				750,071	567,058			227,301	251,056
Sugar, cane or beet	Ston	1,631	1,300	708,085	520,705	437	605	213,226	236,548
Coffee, tea, cocoa, spices, etc.	Lb.	703,557	1,054,224	451,117	625,477	175,167	433,777	112,445	272,054
Coffee, green	do.	459,237	797,174	279,465	467,364	108,561	335,099	66,160	210,358
Cocoa beans	do.	62,514	104,103	44,791	56,094	10,642	38,983	8,321	21,443
Feeds and fodders				13,343	12,140			3,634	4,336
Protein meal	Ston	2	1	205	39	1/	1/	27	19
Beverages, ex. distilled alcoholic	Gal.	27,453	26,242	89,260	89,449	8,145	8,241	28,181	28,411
Tobacco, unmanufactured	Lb.	75,453	78,517	47,366	60,499	30,505	25,998	19,205	20,313
Hides, skins, and furskins				34,556	36,403			11,429	11,355
Oilseeds				10,761	12,930			3,674	4,641
Soybeans	Lb.	5	0	2	0	5	0	1	0
Wool, unmanufactured	Glb.	9,346	10,694	10,380	10,604	2,272	4,070	2,578	4,082
Cotton, unmanufactured	Rble	15	28	4,316	6,748	2	21	193	5,981
Fats, oils, and greases	Lb.	7,516	6,538	2,470	2,087	2,286	2,595	738	647
Vegetable oils and waxes	do.	390,723	537,700	164,687	114,442	130,685	193,856	52,793	39,182
Rubber and allied gums	do.	443,614	377,655	147,869	90,056	154,514	122,447	47,838	29,850
Other				144,396	98,461			50,308	40,797
Total				2,503,511	2,395,044			751,166	945,291

1/ Less than 500.

Table 39.--U.S. agricultural imports: Value by months, January 1963 to December 1975

Months	1963	1964	1965	1966	1967	1968	1969 ^{1/}	1970	1971	1972	1973	1974	1975 ^{2/}
-- Million dollars --													
January	232.9	331.7	175.1	352.7	413.0	414.7	208.6	491.0	506.6	575.6	648.9	786.9	810.9
February	374.3	294.5	269.3	371.2	353.7	402.4	315.6	457.5	419.7	591.6	615.3	819.4	693.9
March	352.7	381.7	420.3	430.7	412.9	369.7	474.8	523.9	499.6	506.6	658.9	984.2	749.0
January-March	959.9	1,007.9	864.7	1,154.6	1,179.6	1,186.8	999.0	1,472.4	1,425.9	1,673.8	1,923.1	2,590.5	2,253.8
April	348.4	361.2	368.5	383.0	362.8	439.5	487.9	514.5	554.4	489.5	696.5	877.8	761.9
May	323.3	328.6	337.9	358.1	337.0	434.3	438.1	443.5	477.9	529.0	786.5	890.1	688.4
June	295.7	314.1	344.6	387.1	364.8	386.7	430.0	499.4	529.8	520.6	664.4	841.7	827.3
April-June	967.4	1,003.9	1,051.0	1,128.2	1,064.6	1,260.6	1,356.0	1,457.4	1,562.1	1,539.1	2,147.4	2,609.6	2,277.6
January-June	1,927.3	2,011.8	1,915.7	2,282.8	2,244.2	2,447.4	2,355.0	2,929.8	2,988.0	3,212.9	4,070.5	5,200.1	4,531.4
July	335.2	316.7	260.3	342.6	346.8	438.6	434.0	461.7	489.0	471.6	635.0	898.3	762.0
August	346.7	315.2	318.7	352.6	369.4	442.1	407.7	463.8	555.1	563.7	720.4	854.1	687.7
September	343.1	338.4	354.0	415.3	347.7	460.3	398.6	469.0	650.5	567.1	639.8	751.2	945.3
July-September	1,025.0	970.3	933.0	1,110.5	1,063.9	1,341.0	1,240.3	1,394.5	1,694.6	1,582.4	1,995.2	2,503.6	2,395.0
October	374.3	347.7	411.0	388.1	375.3	396.0	469.1	480.3	302.5	573.6	712.2	740.9	
November	317.5	381.6	398.8	358.6	379.7	419.4	411.2	442.9	298.2	547.7	862.5	837.3	
December	367.1	370.6	428.1	351.6	358.3	419.8	481.8	522.3	540.2	550.2	778.6	965.6	
October-December	1,058.9	1,099.9	1,237.9	1,098.3	1,144.3	1,235.2	1,362.1	1,445.5	1,140.9	1,671.5	2,353.3	2,543.8	
July-December	2,083.9	2,070.2	2,170.9	2,208.8	2,208.2	2,576.2	2,602.4	2,840.0	2,835.5	3,253.9	4,348.5	5,047.4	
January-December ^{3/}	4,011.2	4,082.0	4,086.6	4,491.4	4,452.2	5,023.6	4,957.2	5,769.8	5,823.4	6,466.9	8,419.0	10,247.5	
Monthly average	334.3	340.2	340.5	374.3	371.0	418.6	413.1	480.8	485.2	538.9	701.6	853.9	

^{1/} Monthly totals for July-December 1969 do not include furskins.

^{2/} Preliminary.

^{3/} Totals may not add due to rounding.

TABLE 40.--U.S. AGRICULTURAL IMPORTS: QUANTITY AND VALUE BY COMMODITY.

COMMODITY	UNIT	JULY-SEPTEMBER				SEPTEMBER			
		QUANTITY		VALUE		QUANTITY		VALUE	
		1974 THOU.	1975 1/ THOU.	1974 1,000 DOL.	1975 1/ 1,000 DOL.	1974 THOU.	1975 1/ THOU.	1974 1,000 DOL.	1975 1/ 1,000 DOL.
ALL COMMODITIES	---	---	---	26,354,900	23,620,000	---	---	8,362,800	8,204,000
NONAGRICULTURAL COMMODITIES	---	---	---	23,851,389	21,224,956	---	---	7,611,634	7,258,709
AGRICULTURAL COMMODITIES	---	---	---	2,503,511	2,395,044	---	---	751,166	945,291
COMPLEMENTARY	---	---	---	713,491	816,352	---	---	196,785	335,677
BANANAS, FRESH	LB	938,816	1,057,371	45,606	61,027	305,783	308,293	14,933	18,144
PLANTAINS, FRESH	LB	31,313	33,304	1,450	1,759	10,910	11,569	556	652
COFFEE, GREEN	LB	459,237	797,174	279,465	467,364	108,561	335,099	66,160	210,358
COFFEE, SOLUBLE, EXTRACTS	LB	17,417	12,268	29,664	17,945	5,890	3,959	9,415	5,917
COFFEE, ROASTED	LB	5,286	12,908	3,979	8,288	2,290	6,686	1,607	4,379
COCOA BEANS	LB	62,514	104,103	44,791	56,094	10,642	38,983	8,321	21,443
COCOA BUTTER	LB	9,622	7,819	15,639	8,909	2,718	3,406	4,207	4,069
COCOA CAKE, POWDER & COATINGS	LB	38,738	38,404	10,615	12,510	14,416	12,119	4,071	4,216
CHOCOLATE PREPARATIONS	LB	18,965	15,482	15,277	11,398	6,519	7,297	5,709	5,518
DRUGS	LB	15,988	8,479	16,661	19,766	3,378	2,370	4,793	8,525
ESSENTIAL OILS	LB	4,871	1,810	30,064	9,779	1,109	705	8,459	3,727
FIBERS, EX COTTON, JUTE	LTN	21	7	15,515	3,835	8	2	6,238	1,000
RUBBER, AND ALLIED GUMS:	---	---	---	---	---	---	---	---	---
RUBBER, DRY FORM	LB	410,283	347,737	133,743	81,591	140,859	112,121	42,432	26,899
RUBBER, LATEX	LB	30,624	25,773	11,672	6,453	12,088	9,495	4,328	2,404
ALLIED GUMS	LB	4,707	4,145	2,454	2,012	1,567	831	1,078	547
SILK, RAW	LB	54	109	631	977	16	48	221	452
SPICES	LB	33,949	28,380	25,374	21,738	9,048	12,655	5,780	8,778
PEPPER, BLACK, UNGROUND	LB	14,384	12,055	10,609	8,758	3,194	6,164	2,287	4,493
VANILLA BEANS	LB	328	603	2,077	3,854	19	99	89	758
OTHER	LB	19,236	15,722	12,688	9,126	5,835	6,392	3,404	3,527
TEA, CRUDE OR PREPARED	LB	52,173	33,595	23,494	18,888	13,954	12,404	6,596	6,711
WOOL, UNMANUFACTURED, FREE	GLB	5,131	4,322	5,113	3,371	1,149	1,464	1,212	1,137
OTHER	---	---	---	2,295	2,648	---	---	670	797
SUPPLEMENTARY	---	---	---	1,790,020	1,578,692	---	---	554,381	609,614
ANIMAL AND ANIMAL PRODUCTS	---	---	---	453,599	456,340	---	---	143,446	161,159
ANIMALS, LIVE	---	---	---	29,812	26,348	---	---	7,027	11,909
CATTLE, DUTIABLE	NO	62	48	17,007	12,779	15	26	4,757	6,500
CATTLE FOR BREEDING, FREE	NO	2	1	1,514	937	1	2/	418	233
HORSES	NO	1	3	5,276	11,376	2/	1	815	4,419
SWINE	NO	76	7	5,888	1,096	10	5	971	686
OTHER	---	---	---	128	160	---	---	65	71
DAIRY PRODUCTS	---	---	---	60,016	51,023	---	---	18,639	19,549
CHEESE	LB	48,759	39,406	39,538	38,128	15,789	15,166	12,558	14,811
BLUE MOLO. INCLUDING ROQUEFORT	LB	1,515	1,464	1,539	1,946	499	445	464	621
CHEDDAR	LB	823	260	836	315	31	177	20	200
COLBY	LB	0	0	0	0	0	0	0	0
EDAM AND GOUDA	LB	2,528	2,075	2,190	2,325	983	1,136	839	1,237
EMMENTHALER OR SWISS, INC GRUYERE	LB	20,793	17,082	16,834	16,165	6,617	7,061	5,304	6,693

CONTINUED

TABLE 4Q--U.S. AGRICULTURAL IMPORTS: QUANTITY AND VALUE BY COMMODITY--CONTINUED

COMMODITY	UNIT	JULY-SEPTEMBER				SEPTEMBER			
		QUANTITY		VALUE		QUANTITY		VALUE	
		1974 THOU.	1975 1/ THOU.	1974 1,000 DOL.	1975 1/ 1,000 DOL.	1974 THOU.	1975 1/ THOU.	1974 1,000 DOL.	1975 1/ 1,000 DOL.
ROMANO,REGGIANC,PARMESANO	LB	1,741	2,345	1,635	2,497	546	953	571	968
PECORINO AND SHEEPSMILK	LB	3,013	2,049	3,315	2,379	823	737	984	666
OTHER	LB	18,346	14,133	13,190	12,501	6,289	4,657	4,376	4,226
BUTTER	LB	165	213	104	117	50	131	27	68
CASEIN AND MIXTURES	LB	28,877	17,169	18,581	10,852	8,841	6,131	5,773	3,857
NONFAT DRY MILK	LB	1,475	903	699	444	0	206	0	71
OTHER	---	---	---	1,094	1,483	---	---	281	740
HIDES AND SKINS, INCLUDING FURSKINS	---	---	---	34,556	36,403	---	---	11,429	11,355
CALF AND KIP SKINS	LB	977	1,333	767	703	462	328	329	161
CATTLE HIDES, WHOLE	LB	5,763	15,447	1,454	3,711	2,316	5,119	593	1,240
GOAT AND KID SKINS	LB	317	434	435	547	128	186	212	239
SHEEP AND LAMB SKINS	LB	11,193	10,402	16,993	14,840	3,652	3,304	5,356	4,855
FURSKINS	---	---	---	13,387	15,358	---	---	4,451	4,370
OTHER	---	---	---	1,519	1,244	---	---	487	489
MEAT AND MEAT PRODUCTS	LB	372,951	454,438	268,780	300,821	130,210	157,399	88,856	106,145
MEATS-P.L.88-482	LB	252,594	331,710	149,440	162,746	91,846	114,553	52,085	57,597
BEEF AND VEAL	LB	290,856	363,992	191,291	186,664	99,408	127,008	60,104	66,615
CANNED	LB	28,186	16,586	30,081	11,430	5,490	7,051	5,620	4,753
FRESH OR FROZEN	LB	253,647	332,067	150,943	162,992	92,358	115,112	52,813	57,978
PREPARED OR PRESERVED	LB	9,020	15,339	10,267	12,243	1,560	4,845	1,671	3,884
MUTTON, GOAT, AND LAMB	LB	3,292	9,374	2,416	5,802	911	2,389	689	1,460
PORK	LB	72,589	73,854	67,559	102,440	27,885	25,676	25,576	36,056
FRESH OR FROZEN	LB	10,072	6,801	5,691	4,838	3,253	3,675	2,035	2,698
HAMS AND SHOULDERS,CND,COOKED	LB	57,352	63,745	57,253	93,942	22,650	20,808	21,723	22,001
OTHER	LB	5,165	3,308	4,615	3,659	1,983	1,193	1,818	1,357
OTHER	LB	6,214	7,218	7,514	5,915	2,006	2,326	2,487	2,015
POULTRY AND POULTRY PRODUCTS	---	---	---	7,688	6,365	---	---	2,230	1,816
BABY CHICKS	NO	502	971	373	512	108	165	118	75
EGGS, DRIED OR OTHERWISE PRESERVED	LB	13	98	15	19	1	90	2	11
EGGS IN SHELL	DOZ	5,858	1,572	2,103	940	1,178	640	498	289
FEATHERS AND DOWNS, CRUDE, SORTED	LB	2,203	2,408	4,331	4,108	636	827	1,380	1,149
POULTRY MEAT	LB	166	96	399	253	21	6	67	51
OTHER	---	---	---	466	533	---	---	164	241
OTHER ANIMAL PRODUCTS	---	---	---	52,747	35,379	---	---	15,264	10,384
BEEHWAX	LB	1,358	454	1,971	1,448	414	70	596	64
BONES, HOOF, AND HORNS	---	---	---	1,582	1,404	---	---	516	333
BRISTLES, CRUDE OR PREPARED	LB	627	325	3,082	1,601	94	113	545	531
FATS, OILS, AND GREASES	LB	7,516	6,538	2,470	2,087	2,286	2,595	738	647
GELATIN	---	---	---	14,429	7,056	---	---	5,776	1,992
HAIR, UNMANUFACTURED	LB	1,189	255	1,641	861	502	114	444	242
SAUSAGE CASINGS	---	---	---	9,590	8,733	---	---	2,680	2,424
OSSEIN	LB	4,174	2,629	2,736	1,984	768	315	564	258
RENNET	LB	612	308	945	630	186	0	229	0
WOOL,UNMANUFACTURED,EX FREE	GLB	4,215	6,372	5,267	7,233	1,123	2,606	1,366	2,945
OTHER	---	---	---	9,033	3,342	---	---	1,810	948
VEGETABLE PRODUCTS	---	---	---	1,336,421	1,122,352	---	---	410,935	448,455
COTTON, UNMANUFACTURED	RBA	15	28	4,316	6,748	2	21	193	5,981
COTTON	RBA	11	20	3,872	6,109	0	19	0	5,798
LINTERS	RBA	4	7	444	640	2	2	193	183

CONTINUED--

TABLE 40.--U.S. AGRICULTURAL IMPORTS: QUANTITY AND VALUE BY COMMODITY--CONTINUED

COMMODITY	UNIT	JULY-SEPTEMBER				SEPTEMBER			
		QUANTITY		VALUE		QUANTITY		VALUE	
		1974 THOU.	1975 1/ THOU.	1974 1,000 DOL.	1975 1/ 1,000 DOL.	1974 THOU.	1975 1/ THOU.	1974 1,000 DOL.	1975 1/ 1,000 DOL.
FRUITS AND PREPARATIONS				49,680	49,006			12,683	14,594
APPLES, FRESH	LB	5,696	11,581	639	1,321	1,983	3,455	45	116
APPLES, PREPARED OR PRESERVED	LB	4,093	934	836	226	1,286	412	273	99
APRICOTS	LB	1,378	156	781	62	548	73	224	27
BERRIES:									
BLUEBERRIES, FROZEN	LB	1,980	2,000	874	738	560	1,221	231	449
STRAWBERRIES, FRESH	LB	391	473	141	152	0	0	0	0
STRAWBERRIES, FROZEN	LB	19,276	21,612	4,464	4,726	4,572	4,683	1,076	1,032
OTHER	LB	9,534	11,344	2,792	2,541	2,782	3,920	471	742
CANDIED OR GLACE FRUIT	LB	4,527	2,814	1,936	1,523	1,581	626	524	429
CHERRIES	LB	108	243	69	99	20	13	23	20
CITRUS:									
GRAPEFRUIT, FRESH	LB	3,632	2,437	475	367	2,456	1,321	278	171
ORANGES, CANNED	LB	25,687	17,347	7,020	4,591	6,609	5,900	1,835	1,542
ORANGES, FRESH	LB	3,868	569	320	156	1,887	11	116	4
OTHER	LB	1,786	2,780	179	349	415	536	55	96
DATES	LB	421	123	99	58	75	8	25	8
FIGS	LB	37	1	10	1	4	1	2	1
FRUIT JUICES:									
APPLE AND PEAR	GAL	6,086	3,651	2,365	1,597	3,535	874	1,472	353
GRAPE	GAL	1,627	93	1,195	110	260	31	186	40
ORANGE, CONCENTRATED	GAL	2,589	6,612	963	2,313	162	2,852	55	948
PINEAPPLE	GAL	2,810	3,603	712	1,064	800	877	196	246
OTHER	GAL	875	606	1,551	1,222	360	192	686	522
FRUIT PEEL, PASTE AND PULP	LB	6,484	5,889	1,351	217	1,821	1,041	367	197
GRAPES, FRESH	LB	1,178	3,651	188	442	349	8	94	1
JAMS AND JELLIES	LB	2,799	1,971	1,305	1,097	1,035	894	497	473
PEARS, FRESH	LB	2,545	559	423	106	60	8	16	3
MELONS, FRESH	LB	10,350	21,198	272	859	102	695	4	48
PINEAPPLES, FRESH	LB	12,153	48,500	309	568	2,539	481	91	36
PINEAPPLES, CANNED	LB	77,012	84,629	12,852	16,479	13,127	28,545	2,474	5,631
PINEAPPLES, PREPARED, EXC CANNED	LB	7,589	1,659	1,348	354	674	363	162	72
OTHER				4,209	4,667			1,205	1,289
NUTS AND PREPARATIONS				53,788	56,726			15,446	21,351
BRAZIL	LB	10,489	22,825	4,348	6,832	2,957	3,767	1,462	1,347
CASHEWS	LB	25,640	28,848	25,477	25,660	9,353	13,040	9,384	11,200
CHESTNUTS	LB	72	44	59	37	29	6	23	4
COCONUT MEATS	LB	26,303	27,729	12,286	5,592	8,556	12,960	3,961	2,462
FILBERTS	LB	1,569	1,913	998	1,429	353	1,007	212	732
PISTACHE	LB	9,297	13,109	9,967	16,188	141	4,122	163	5,130
OTHER				654	987			240	457
GRAINS AND PREPARATIONS				49,797	48,157			11,497	17,128
BARLEY	BU	5,614	4,694	20,703	18,028	670	1,437	2,608	5,068
CORN, EXC SEED	BU	337	144	1,189	518	16	48	61	177
GRAIN SORGHUMS	BU	0	5	0	55	0	1	0	12
OATS	BU	87	158	147	313	40	6	70	35
RICE	LB	821	473	216	143	286	336	73	81
RYE	BU	18	232	49	587	18	211	49	548
WHEAT, EXC. SEEDS	BU	441	6	2,139	70	0	2/	0	29
WHEAT FLOUR	CWT	82	23	1,356	348	53	1	909	14
WHEAT GLUTEN	LB	7,225	10,064	2,889	3,284	1,592	3,520	675	1,135
BISCUITS, CAKES, WAFERS ETC	LB	21,043	18,006	12,246	12,056	7,058	8,499	4,227	4,529
BREAD CRUMBS	LB	7,325	8,187	1,665	2,161	3,066	3,362	594	945
BREAD, YEAST-LEAVENED	LB	1,427	1,019	421	372	721	304	182	102

CONTINUED--

TABLE 40.—U.S. AGRICULTURAL IMPORTS: QUANTITY AND VALUE BY COMMODITY—CONTINUED

COMMODITY	UNIT	JULY-SEPTEMBER				SEPTEMBER			
		QUANTITY		VALUE		QUANTITY		VALUE	
		1974 THOU.	1975 1/ THOU.	1974 1,000 DOL.	1975 1/ 1,000 DOL.	1974 THOU.	1975 1/ THOU.	1974 1,000 DOL.	1975 1/ 1,000 DOL.
MACARONI, SPAGHETTI, ETC	LB	9,684	12,332	3,376	4,209	3,262	4,265	1,114	1,462
OTHER	---	---	---	3,401	6,013	---	---	936	1,989
OILSEEDS AND PRODUCTS	---	---	---	175,654	127,411	---	---	56,494	43,843
OIL CAKE AND MEAL	STN	2	1	205	39	2/	2/	27	19
OILSEEDS AND OILNUTS	---	---	---	10,761	12,930	---	---	3,674	4,641
FLAXSEED	LB	37	354	5	57	36	0	5	0
MUSTARD SEED	LB	19,304	20,818	3,112	4,183	6,224	7,475	1,121	1,552
SESAME SEED	LB	9,539	9,192	3,274	3,657	3,028	2,291	1,069	1,288
POPPY SEED	CWT	8	104	313	511	2	4	93	227
SUNFLOWER SEED	LB	1,294	352	206	98	503	215	75	50
OTHER	---	---	---	3,850	4,414	---	---	1,312	1,525
VEGETABLE OILS AND WAXES	LB	390,723	537,700	164,687	114,442	130,685	193,856	52,793	39,182
BABASSU OIL	LB	10,628	12	4,885	7	3,748	0	1,621	0
CARNAUBA WAX	LB	1,262	1,215	2,221	1,105	142	192	239	159
CASTOR OIL	LB	24,189	21,033	8,681	5,256	6,832	9,918	2,329	2,443
COCONUT OIL	LB	172,856	179,168	87,556	33,907	55,026	76,321	27,649	13,812
OLIVE OIL, Eatable	LB	13,006	10,921	10,513	8,995	3,597	4,185	3,020	3,294
PALM OIL	LB	117,615	272,088	27,019	52,893	45,541	84,241	10,925	15,124
PALM KERNEL OIL	LB	29,981	40,641	14,152	8,803	8,082	15,589	3,969	3,590
RAPESEED OIL	LB	4,269	636	1,558	188	1,947	0	720	0
SESAME OIL	LB	846	486	679	419	379	188	273	149
TUNG OIL	LB	4,398	6,718	1,208	1,621	1,994	882	548	211
OTHER	LB	11,673	4,783	6,216	1,248	3,397	2,340	1,499	399
SUGAR AND RELATED PRODUCTS	---	---	---	750,071	567,058	---	---	227,301	251,056
SUGAR, CANE OR BEET	STN	1,631	1,300	708,085	520,705	437	605	215,226	236,548
MOLASSES, INEDIBLE	GAL	66,827	79,402	22,866	20,527	20,597	29,611	7,020	7,457
MAPLE SUGAR AND SIRUP	LB	1,698	1,667	1,205	1,052	602	578	444	370
CONFECTIONERY PRODUCTS	LB	26,726	26,432	14,120	17,640	9,322	7,802	5,126	4,663
HONEY	LB	6,846	10,922	2,762	3,702	2,017	4,386	795	1,416
OTHER	---	---	---	1,033	3,432	---	---	690	602
VEGETABLES AND PREPARATIONS	---	---	---	66,302	67,458	---	---	18,962	21,298
FRESH OR FROZEN:	---	---	---	---	---	---	---	---	---
ASPARAGUS	LB	930	485	173	100	651	485	119	100
BEANS	LB	320	229	75	29	102	6	29	3
CARROTS	LB	6,687	8,747	424	542	6,488	7,996	415	502
CUCUMBERS	LB	976	1,256	121	64	202	0	20	0
DASHEENS	LB	6,900	6,461	859	1,023	2,003	2,275	267	402
EGGPLANT	LB	77	342	14	21	24	18	2	1
GARLIC	LB	5,970	4,363	1,189	917	483	556	137	182
LETTUCE	LB	2,751	1,662	264	197	899	322	84	48
ONIONS	LB	4,741	4,297	781	764	944	990	168	250
PEAS	LB	894	806	337	308	226	515	68	190
PEPPERS	LB	2,526	4,655	411	857	506	1,480	96	272
POTATOES, WHITE OR IRISH	CWT	26	63	113	234	16	25	57	77
SQUASH	LB	61	183	4	22	42	13	4	1
TOMATOES	LB	11,123	32,619	1,614	4,382	1,277	4,698	230	817
TURNIPS OR RUTABAGAS	CWT	95	135	762	1,070	66	93	536	657
OTHER	---	---	---	2,724	2,498	---	---	813	1,030

CONTINUED—

TABLE 40.—U.S. AGRICULTURAL IMPORTS: QUANTITY AND VALUE BY COMMODITY—CONTINUED

COMMODITY	UNIT	JULY-SEPTEMBER				SEPTEMBER			
		QUANTITY		VALUE		QUANTITY		VALUE	
		1974 THOU.	1975 1/ THOU.	1974 1,000 DOL.	1975 1/ 1,000 DOL.	1974 THOU.	1975 1/ THOU.	1974 1,000 DOL.	1975 1/ 1,000 DOL.
DRIED:									
BEANS, INCLUDING MUNG	LB	12,927	10,154	4,455	1,976	1,989	2,711	430	459
CHICKPEAS	LB	2,005	1,632	364	307	1,695	576	299	98
PEAS, EXCEPT CHICKPEAS	LB	1,650	1,381	326	348	436	294	64	46
OTHER	---	---	---	3,159	2,914	---	---	814	1,191
PREPARED OR PRESERVED:									
ARTICHOKES	LB	3,891	3,206	1,473	1,113	888	1,175	331	402
ASPARAGUS	LB	1,310	1,336	694	800	454	271	238	150
CASSAVA, FLOUR, STARCH, TAPIOCA	LB	41,760	17,508	2,974	1,418	14,684	4,544	1,110	348
HOPS, INCLUDING EXTRACTS	LB	233	442	413	659	4	0	4	0
MUSHROOMS	LB	10,628	15,774	8,471	12,279	4,869	4,714	4,010	3,575
OLIVES, IN BRINE	GAL	3,352	3,163	12,443	13,544	906	827	3,345	3,581
ONIONS	LB	1,805	1,634	701	800	429	647	150	290
PEAS, INCLUDING COWPEAS	LB	1,215	1,904	345	526	366	900	103	246
PIMIENTOS	LB	1,232	1,056	612	566	184	410	78	206
TOMATOES	LB	16,200	16,973	4,910	3,687	2,993	7,410	1,061	1,588
WATERCHESTNUTS	LB	3,965	1,405	985	584	361	211	98	99
OTHER	---	---	---	14,112	12,910	---	---	3,802	4,487
OTHER VEGETABLE PRODUCTS									
BROOMCORN	STN	3	5	3,131	4,816	1	2	1,468	1,979
CUT FLOWERS	---	---	---	4,427	4,519	---	---	1,536	1,655
ESSENTIAL OILS	LB	641	306	2,872	1,013	218	168	1,080	541
FEEDS & FODDERS, EX DSL CAKE & MEAL	---	---	---	13,138	12,101	---	---	3,607	4,317
FLAVORING EXTRACTS	---	---	---	3,100	2,019	---	---	863	648
JUTE AND JUTE BUTTS, UNMANUFACTURED	LTN	6	3	639	455	1	1	161	194
MALT LIQUORS	GAL	12,906	14,725	20,627	26,049	3,874	4,652	6,225	8,195
NURSERY & GREENHOUSE STOCK	---	---	---	12,330	13,454	---	---	9,336	10,222
SEEDS, EXCEPT OILSEEDS	LB	12,368	23,916	6,136	7,494	4,610	16,430	2,063	3,590
SPICES	LB	5,656	4,091	2,829	2,343	1,129	1,169	579	665
TOBACCO, UNMANUFACTURED	LB	75,453	78,517	47,366	60,499	30,505	25,998	19,205	20,313
TOBACCO LEAF, ORIENTAL	LB	38,440	41,130	24,403	33,187	12,345	13,354	7,860	11,204
WINES	GAL	14,547	11,517	68,633	63,400	4,271	3,589	21,956	20,216
OTHER	---	---	---	1,586	1,626	---	---	259	669

1/ PRELIMINARY
2/ LESS THAN 500.

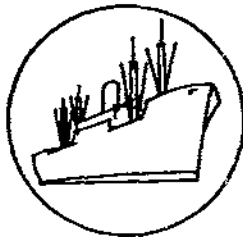

SPECIAL in this issue

SELECTED PRICES OF INTERNATIONAL SIGNIFICANCE

During September, the Dow Jones commodity spot price index declined slightly to 315, largely reflecting the uncertainty in the international grain trading arena.

While the Gulf Ports price for Hard Winter wheat and the Duluth price for Dark Northern Spring wheat moderated in September, the Rotterdam price for these two market classes of wheat continued to climb. Consequently, the Gulf Ports-Rotterdam and Duluth-Rotterdam price differentials widened to \$14 and \$21 a ton, respectively.

World market prices for corn declined, despite the bullish September crop report of 5.69 billion bushels (which was lower than the August estimate, but above predictions by the trade) and sales of U.S. corn to Brazil and Mexico. The export price for U.S. corn dropped 10 percent, reaching \$123 a ton. Because of a smaller price decline in the Rotterdam market, the Rotterdam-Gulf Ports price spread increased to \$16 a ton. Nevertheless, the price differential between U.S. and Argentine corn remained wide at \$20 a ton in Rotterdam. U.S. sorghum was priced \$7 a ton less than U.S. corn--a narrower differential than during August.

In late September, heavy sales of Brazilian soybeans were made to a number of international grain trading houses--at a premium over U.S. beans. In Rotterdam, Brazilian soybeans were priced at \$235 a ton, while U.S. beans were priced at \$227 a ton. Reports indicated that these international companies, anxious to do business with the USSR, were buying Brazilian beans to satisfy Soviet needs until the U.S. moratorium on sales of grain and feedstuffs was lifted.

During September, the U.S. Gulf Ports price for soybeans fell 10 percent to \$209 a ton, largely because of the moratorium. In Rotterdam, U.S. soybean meal remained steady at \$174 a ton.

Despite record rice crop prospects for 1975, the Thai price for rice strengthened in September for the second consecutive month.

Cotton prices continued to climb, reaching 65 cents a pound in September.

Among import commodities, the imported cow meat price made a turnabout, climbing to 64 cents a pound, its highest price in over a year. The price increase occurred when domestic U.S. prices of beef rebounded.

In the New York spot market, Brazilian coffee remained steady at its new high price of 93.5 cents a pound.

International sugar prices plunged, with world prices at the Caribbean ports falling nearly 20 percent. The late September news that Japan and Australia had agreed to postpone the shipment to Japan of 90,000 tons of raw sugar until next year followed suit with other generally weakening influences on prices.

In the United States, the Louisiana and Florida crops are almost upon us, and Central America is reaching its harvest time. Moreover, demand for sugar has been slow, particularly since last month's rumored Russian sales by the Philippines have so far not proven to be true.

In September, spot market prices for cocoa beans from Accra were not quoted due to port congestion in Lagos, Nigeria, and resulting tightness in West African supplies even though Ghana is in the midst of harvest. Moreover, the cocoa beans from Brazil, the other major source, will not appear until late in the season, since harvest occurs later.

The New York spot price for rubber remained steady at 30 cents a pound.

Export and Import Unit Values

In August, export unit values of agricultural commodities remained at an index of 209 (1967 = 100) for the third month, which is 4 percent lower than in August 1974.

The export unit value of wheat, at \$4.12 a bushel, has not yet taken an upturn as one would expect from the recent price quotations for new crop wheat. Corn, at \$2.65, had a higher unit value than in preceding months. Soybeans, at \$6.00 a bushel, were at the same export unit value as they were in June.

Among import commodities, coffee was imported at a unit value of 57 cents a pound, an upturn from recent months.

Cocoa beans, at 54 cents a pound, have continued to decline. Sugar, at 19 cents a pound, was imported at about the same import unit value as in August a year ago. The August index of import unit values for agricultural commodities, at 200 (1967 = 100), was also lower than in recent months and than in August 1974.

Table 41.--Selected prices of international significance

Year and month	Wheat, U.S. No. 2, Hard Winter, ordinary protein, f.o.b. vessel, Gulf ports	Wheat, U.S. No. 2, Hard Winter, ordinary protein, c.i.f. Rotterdam 1/	Wheat, U.S. No. 2, Dark Northern Spring, f.o.b. Duluth	Wheat, U.S. No. 2, Dark Northern, Spring, c.i.f. Rotterdam 1/	Wheat, No. 1, Canadian Western Red Spring, 13½-percent protein, in store, Thunder Bay	Wheat, No. 1, Canadian Western Red Spring, 13½-percent protein, c.i.f. Rotterdam 1/	Corn, U.S. No. 2 yellow, f.o.b. vessel, Gulf ports	Corn, U.S. No. 3 yellow, c.i.f. Rotterdam 1/				
	\$/bu.	\$/m.t.	\$/m.t.	\$/bu.	\$/m.t.	Can.\$/bu.	\$/m.t.	\$/m.t.	\$/bu.	\$/m.t.	\$/m.t.	
October 1974 - Sept. 1975 average ...	4.30	158.00	168	4.88	179.31	200	5.27	191.96	208	3.32	130.67	143
1974												
September	4.64	170.49	194	5.12	188.13	274	5.22	194.49	213	3.59	141.33	152
October	5.23	192.17	216	5.69	209.07	253	5.78	216.05	234	3.85	151.57	166
November	5.10	187.39	209	5.67	208.34	233	6.07	226.00	237	3.66	144.09	163
December	5.06	185.92	198	5.60	205.76	228	6.07	225.60	232	3.78	148.81	159
1975												
January	4.42	162.41	171	n.q.	n.q.	203	5.66	209.07	209	3.31	130.31	147
February	4.21	154.69	158	n.q.	n.q.	192	5.15	189.23	198	3.18	125.19	137
March	3.96	145.50	150	4.33	159.10	179	5.14	187.98	182	3.13	123.22	135
April	3.92	144.04	151	4.37	160.57	182	5.19	188.70	192	3.10	122.04	130
May	3.57	131.18	138	4.34	159.47	181	4.66	166.50	193	2.94	115.74	123
June	3.47	127.50	132	4.26	156.53	175	4.37	156.45	195	3.07	120.86	130
July	3.98	146.24	147	4.55	167.18	185	4.60	164.02	n.q.	3.22	126.76	141
August	4.37	160.56	168	5.06	185.92	196	5.17	183.50	n.q.	3.46	136.21	147
September	4.35	159.84	174	4.92	180.78	202	5.32	190.46	n.q.	3.13	123.22	139
	Corn, Argentine, c.i.f. Rotterdam	Sorghum grain, U.S. No. 2, c.i.f. Rotterdam	Rice, Thailand White, 5-percent broken, f.o.b. Bangkok	Soybeans, U.S. No. 2 yellow, f.o.b. vessel, Gulf ports	Soybeans, U.S. No. 2, bulk, c.i.f. Rotterdam 1/	Soybeans, Brazilian, c.i.f. Rotterdam	Soybean meal, U.S., 44 percent c.i.f. Rotterdam	Cotton, American, Memphis Territory, strict middling, 1-1/16 inches, c.i.f. Liverpool				
October 1974 - Sept. 1975 average ...	161	135	396	6.48	236.99	249	234	164	56.67	1,249		
1974												
September	158	141	516	7.85	288.44	303	301	184	60.46	1,332		
October	171	161	499	8.56	314.53	335	350	210	57.97	1,278		
November	176	163	453	7.74	284.40	312	319	165	53.65	1,183		
December	171	160	430	7.59	278.88	288	309	184	52.27	1,152		
1975												
January	166	143	398	6.70	246.18	256	259	156	51.24	1,129		
February	149	128	404	5.94	218.26	231	227	148	52.58	1,142		
March	152	125	396	5.89	216.42	226	225	144	53.76	1,125		
April	157	127	400	6.06	222.67	229	226	153	56.25	1,206		
May	151	116	388	5.50	202.09	209	214	149	56.10	1,237		
June	154	108	344	5.46	200.62	207	215	150	57.56	1,269		
July	164	118	329	5.90	216.79	224	230	157	60.78	1,340		
August	166	135	347	6.33	232.59	243	245	175	63.14	1,392		
September	159	132	358	5.68	208.70	227	235	174	64.76	1,428		

Continued--

Table 41.--Selected prices of international significance--Continued

Year and month	Imported cow meat, 90-percent lean, frozen, boneless, f.o.b. U.S. port of entry		Coffee, from Santos, No. 4, New York, spot		Santos No. 4 coffee, f.o.b. Santos		Sugar, cane, 96, spot, New York		Sugar, cane, raw, 96, spot, f.o.b. and stowed, port of origin		Cocoa beans from Accra, New York, spot		Rubber, No. 1 ribbed smoked sheets, New York, spot			
	c/lb.	\$/m.t.	c/lb.	\$/m.t.	c/lb.	\$/kg.	c/lb.	\$/m.t.	c/lb.	\$/m.t.	c/lb.	\$/m.t.	c/lb.	\$/m.t.	c/lb.	\$/m.t.
October 1974 -																
Sept. 1975 average ...	58.41	1,288	73.27	1,615	71.99	1,587	30.61	675	28.90	637	29.10	642	32.7	1,823	29.8	657
1974																
September	63.37	1,397	62.90	1,387	60.85	1,342	33.71	743	34.35	757	32.11	707	106.4	2,345	31.8	701
October	62.83	1,385	64.53	1,423	64.58	1,423	38.83	856	39.63	873	36.99	815	115.1	2,537	31.2	688
November	60.02	1,323	65.49	1,444	65.53	1,445	57.30	1,263	57.15	1,259	55.61	1,226	104.2	2,297	27.0	595
December	57.33	1,264	69.90	1,541	66.77	1,538	46.74	1,030	44.97	991	45.16	995	85.4	1,882	30.6	675
1975																
January	51.96	1,145	70.50	1,554	68.22	1,504	40.15	885	38.32	844	38.68	852	86.1	1,898	28.9	639
February	52.02	1,147	69.80	1,538	67.01	1,477	36.07	795	33.72	743	34.57	762	87.2	1,922	30.0	661
March	51.85	1,143	69.95	1,542	68.80	1,517	28.52	629	26.50	584	27.02	596	81.5	1,797	29.3	646
April	58.10	1,281	69.00	1,521	67.43	1,487	26.07	575	24.06	530	24.57	542	72.9	1,607	29.0	639
May	62.12	1,370	70.61	1,557	72.16	1,590	19.27	425	17.38	383	17.84	393	61.2	1,349	29.5	650
June	60.45	1,333	73.43	1,619	72.19	1,592	15.96	352	13.83	304	14.54	321	63.6	1,402	29.5	650
July	61.08	1,347	69.00	1,521	65.56	1,445	19.89	438	17.06	376	18.47	407	74.5	1,642	31.0	683
August	58.93	1,299	93.50	2,061	93.07	2,051	21.11	465	18.73	413	19.74	435	78.3	1,726	30.9	681
September	64.25	1,416	93.50	2,061	92.50	2,039	17.36	382	15.45	341	15.97	352	n.q.	n.q.	30.3	668

n.q. = No quotation.

1/ Offering prices.

2/ New York spot price minus .625 cents duty and minus freight and insurance from Caribbean to New York.

Sources: Monthly Bulletin in Agricultural Economics and Statistics, FAO; Rice Trade Intelligence, FAO; The Public Ledger, London; Grain Market News, AMS, USDA; Rice Market News, AMS, USDA; Foreign Agriculture, FAS, USDA; Bangkok Board of Trade; Reuter's; Cotton and General Economic Review, Liverpool; The National Provisioner, Chicago; The Wall Street Journal; The Journal of Commerce; New York Coffee and Sugar Exchange; Bureau of Labor Statistics, Spot Market Prices; and Oil World, Hamburg.

Table 42 --U.S. agricultural exports and imports: Value by country,
July-September 1974 and 1975

Country	Exports		Imports		Country	Exports		Imports	
	1974	1975	1974	1975		1974	1975	1974	1975
-- 1,000 dollars --					-- 1,000 dollars --				
World 1/	4,466,599	4,762,564	2,503,511	2,395,044	Europe--Continued				
Major Trade Blocs:					Sweden	26,465	25,932	5,729	4,250
CACM	28,851	33,014	149,982	158,121	Norway	18,933	16,393	4,752	7,550
LAFTA	411,304	362,340	591,311	666,486	Finland	8,708	8,164	4,304	5,236
EC-9	983,953	1,203,891	267,361	244,240	Denmark	20,399	25,661	47,001	48,714
EASTERN EUROPE, EXCL. USSR	87,913	95,075	28,798	56,715	United Kingdom	98,274	122,833	27,178	20,606
Greenland	0	0	0	0	Ireland	8,316	2,599	8,572	3,332
Canada 2/	296,963	329,297	124,835	118,698	Netherlands	347,335	399,506	56,796	62,177
Miquelon and St. Pierre Islands	22	0	0	0	Belgium-Luxembourg	36,288	51,141	7,004	5,999
Mexico	204,434	87,661	161,194	116,830	France	114,271	79,028	53,332	46,443
Central America					West Germany	238,532	326,011	36,201	25,107
Costa Rica	5,521	6,078	40,770	44,819	East Germany	804	3,136	85	67
Panama	20,501	9,553	10,190	7,823	Austria	2,326	3,138	4,655	5,265
Canal Zone	0	0	20	5	Czechoslovakia	3,321	6,165	802	714
Caribbean					Hungary	6,168	3,219	2,729	3,799
Bermuda	92,980	90,884	152,417	182,014	Switzerland	31,638	36,201	9,724	9,067
Bahamas	4,434	4,597	3	6	Estonia	0	0	1	0
Cuba	10,217	11,017	90	222	Latvia	0	0	0	0
Jamaica	0	0	0	0	Lithuania	0	0	0	0
Haiti	19,157	18,091	11,732	1,064	Poland	33,348	63,257	13,331	32,864
Dominican Republic	7,145	9,786	5,685	4,706	USSR	31,542	231,064	3,383	2,981
Leeward Windward Islands	26,277	21,020	118,473	165,323	Azores	10	4	2	69
Barbados	2,261	1,859	180	210	Spain	90,943	89,057	36,188	30,694
Trinidad-Tobago	1,274	1,489	228	4,406	Portugal	23,757	46,620	10,226	7,550
Netherlands Antilles	14,794	14,091	11,937	5,997	Gibraltar	37	6	0	16
French West Indies	6,530	7,923	4,055	9	Malta-Gozo	46	2,131	0	0
South America					Italy	120,536	197,057	31,276	32,262
Colombia	212,397	281,926	440,752	563,600	Yugoslavia	17,898	2,135	8,562	15,047
Venezuela	33,156	22,792	70,314	126,804	Albania	166	0	0	48
Guyana	38,158	67,427	6,106	11,716	Greece	16,006	23,551	7,539	9,567
Surinam	3,568	4,062	10,494	13,882	Romania	24,187	14,804	2,649	3,099
French Guiana	1,876	3,136	139	43	Bulgaria	2,020	2,359	641	1,076
Ecuador	83	49	2	19	9:Asia				
Peru	10,134	16,064	3,076	52,395	Turkey	1,959,980	1,705,355	676,590	410,456
Bolivia	37,631	37,151	56,602	46,681	Cyprus	30,020	751	18,749	25,125
Chile	11,267	1,910	361	1,282	Syrian Arab Republic	2,320	433	114	32
Brazil	23,867	10,754	2,366	2,083	Lebanon	2,319	12,385	458	381
Paraguay	50,030	116,158	209,936	266,787	Iraq	7,372	7,250	2,004	2,545
Uruguay	267	162	4,202	6,865	Iran	34,166	22,083	91	66
Argentina	275	1,411	687	484	Israel	139,561	50,890	19,659	24,688
Other South America	2,085	850	40,461	34,559	Jordan	57,977	81,241	1,378	2,375
Europe					Gaza Strip	2,735	4,165	0	0
Iceland	1,623	1,222	170	224	Kuwait	37	0	0	0
					Saudi Arabia	2,940	3,148	0	0
					Qatar	29,417	19,514	204	0
					United Arab Emirates	151	196	0	0
					Yemen Arab Republic	1,815	1,736	14	2
					Yemen (Aden)	1,152	763	92	0
					Oman	1,857	10	79	50
					Bahrain	63	251	0	0
					Afghanistan	1,311	1,043	0	0
					India	178	10	254	2,425
					Pakistan	205,957	212,002	51,790	31,413
						38,480	25,847	1,519	30

Continued--

Table 42--U.S. agricultural exports and imports: Value by country,
July-September 1974 and 1975--Continued

Country	Exports		Imports		Country	Exports		Imports		
	1974	1975	1974	1975		1974	1975	1974	1975	
-- 1,000 dollars --					-- 1,000 dollars --					
Asia--Continued					Africa--Continued					
Nepal	4	99	13		0:	Senegal	3,182	490	0	143
Bangladesh	62,840	48,956	437		325:	Mali	2,451	232	0	473
Sri Lanka (Ceylon)	767	3,919	8,249		5,449:	Guinea	5,660	2,924	0	24
Burma	37	4	34		7:	Sierra Leone	518	2,303	44	1,570
Thailand	12,144	11,967	14,272		16,774:	Ivory Coast	1,597	236	15,358	25,029
North Vietnam	0	0	0		0:	Ghana	5,143	8,042	5,590	6,508
South Vietnam	5,142	0	310		78:	The Gambia	272	31	0	0
Laos	461	0	1		0:	Niger	3,965	427	0	0
Cambodia (Kmer Republic)	7,177	0	117		0:	Togo	481	373	0	56
Malaysia	9,721	8,609	74,711		76,504:	Nigeria	24,110	25,534	11,869	5,372
Singapore	7,946	10,575	12,299		9,506:	Central African Republic	43	42	0	0
Indonesia	18,980	38,410	110,254		71,033:	Gabon	120	69	0	0
Philippines	47,033	61,473	299,288		93,352:	Chad	208	7	0	0
Macao	0	0	0		2:	British West Africa	0	0	1	0
Southern-Southeastern Asia, n.e.c.	12	61	62		60:	Madeira Islands	0	0	32	41
Peoples Republic of China	226,799	0	7,179		6,997:	Upper Volta	2,368	465	94	0
Mongolia	0	0	350		405:	Dahomey	1,337	1,145	6	2
North Korea	0	0	0		78:	Angola	537	1,875	36,751	7,340
Korea, Republic of	195,647	171,504	4,334		5,910:	Congo (Brazzaville)	232	18	0	0
Hong Kong	42,794	33,284	2,048		2,675:	Western Africa, n.e.c. 2/	13	94	47	17
Republic of China	59,335	162,526	26,185		16,891:	Liberia	3,263	2,795	17,176	11,295
Japan	702,313	730,290	20,042		15,278:	Zaire (Congo-Kinshasa)	2,412	3,698	7,201	4,876
					:	Burundi	8	82	375	3,200
Australia and Oceania	38,247	26,869	190,875		259,506:	Rwanda	199	127	2,487	4,843
Australia	24,265	16,865	94,779		188,675:	Somali Republic	0	4	0	0
Papua New Guinea	99	58	14,174		12,904:	Ethiopia	1,407	381	8,578	8,018
New Zealand	9,467	5,153	78,265		57,669:	Afars-Issas	29	89	0	0
Western Samoa	180	89	275		32:	Uganda	46	1	22,081	12,707
British Pacific Islands	18	3	0		0:	Kenya	776	3,436	9,315	8,571
French Pacific Islands	1,248	2,722	0		36:	Seychelles-Dependencies	22	21	262	24
Trust Territory of Pacific Islands	2,473	1,738	0		0:	Tanzania	3,012	9,022	4,647	7,297
Pacific Islands, n.e.c.	497	241	3,382		190:	Mauritius-Dependencies	1,982	490	231	10,355
					:	Mozambique	268	35	8,528	12,515
Africa	214,358	267,485	207,272		188,828:	Malagasy Republic	841	632	14,456	12,151
Morocco	29,912	13,158	613		419:	French Indian Ocean Areas	0	2	888	1,200
Algeria	25,944	48,964	2		0:	Republic of South Africa	20,710	10,491	21,142	21,685
Tunisia	10,186	7,455	2,098		11:	Southwest Africa (Namibia) 4/	0	0	0	48
Libya	2,877	2,471	2		0:	Botswana	37	0	0	2
Egypt	48,977	101,165	1,520		450:	Zambia	361	156	1	0
Sudan	1,939	10,796	1,754		346:	Swaziland	0	43	6,225	13,873
Canary Islands	3,113	6,177	12		2:	Rhodesia	1	5	0	0
Spanish Africa, n.e.c.	0	0	0		0:	Malawi	195	3	768	2,606
Equatorial Guinea	0	0	24		2,097:	Lesotho	1,204	403	0	0
Mauritania	1,599	51	25		0:	Unidentified 5/	73,002	126,870	0	0
Federal Republic of Cameroon	801	1,025	7,069		3,662:					

1/ Totals may not add due to rounding.

2/ Excludes transshipments of grains and oilseeds beginning Jan. 1, 1973.

3/ Formerly Western Portuguese Africa, n.e.c.

4/ Separately classified beginning Jan. 1, 1975.

5/ Transshipments through Canada where final destination was not known at the time of export.

Table 43.--Quantity indexes: U.S. agricultural exports, fiscal years 1968-75, monthly and accumulated, July 1974 to date

Year and month	Animals and animal products	Cotton and linters	Tobacco, unmanufactured	Grains and feeds	Vegetable oils and oilseeds	Fruits and vegetables	All agricultural commodities 1/
-- (Calendar year 1967 = 100) --							
1968/69	110	69	100	85	106	93	92
1969/70	101	75	101	97	148	109	106
1970/71	117	98	98	106	157	103	115
1971/72	134	89	94	103	159	107	115
1972/73	126	126	102	167	182	118	152
1973/74	126	155	118	178	186	131	165
1974/75	141	103	111	151	177	145	149
July-September:							
1974/75	132	85	100	128	170	140	138
1975/76	122	100	77	148	165	143	144
-- Adjusted for seasonal variation 2/ --							
Monthly 1974/75:							
July	142	181	115	199	202	142	181
August	127	169	113	164	170	135	140
September	116	96	86	129	210	127	135
October	131	76	111	148	132	135	141
November	122	98	111	162	183	131	150
December	134	85	123	156	165	130	146
January	157	96	138	177	252	150	181
February	155	94	95	162	168	158	152
March	150	74	130	149	173	159	141
April	159	90	117	146	186	162	148
May	158	110	165	113	161	165	134
June	137	136	79	122	118	147	129
1975/76:							
July	144	145	64	143	231	149	157
August	127	156	98	169	252	147	165
September	127	131	96	153	209	146	166
October							
November							
December							
January							
February							
March							
April							
May							
June							
-- Not adjusted for seasonal variation --							
1974/75:							
July	151	131	102	141	214	154	168
August	124	83	107	124	156	136	129
September	121	41	91	118	139	130	119
October	150	40	145	123	192	167	142
November	141	90	173	155	317	155	181
December	153	115	156	148	251	135	165
January	157	135	139	187	284	134	190
February	148	126	79	154	198	134	155
March	165	113	122	147	213	153	151
April	160	117	105	138	216	155	153
May	165	115	96	113	155	169	132
June	139	127	71	128	106	171	128
1975/76:							
July	128	114	53	138	180	152	141
August	116	104	86	151	180	137	148
September	123	83	93	156	138	141	143
October							
November							
December							
January							
February							
March							
April							
May							
June							

1/ Based on 359 classifications in 1971.

2/ The seasonal adjustment series has been revised to incorporate the Bureau of the Census Method X-11. This method of adjusting for seasonal variations is a continuing system which takes into account changing seasonal patterns. For detailed explanation of the adjustment procedures, see U.S. Department of Commerce, Bureau of the Census, The X-11 Variant of the Seasonal Method I, Seasonal Adjustment Program, Technical Paper No. 15, U.S. Government Printing Office, Washington, D.C. 1965.

Table 44.--Quantity indexes: U.S. agricultural imports, fiscal years 1968-75, monthly and accumulated, July 1974 to date

Year and month	Supplementary 1/					Complementary 1/			All agricultural commodities
	Animals and animal products	Grains and feeds	Vegetable oils and oilseeds	Sugar, molasses, and syrups	Total	Cocoa, coffee, and tea	Rubber and allied gums	Total	
-- (Calendar year 1967 = 100) --									
1967/68	108	92	97	102	105	104	107	104	105
1968/69	115	96	105	103	110	100	127	103	107
1969/70	121	131	104	107	116	101	131	104	111
1970/71	114	136	111	113	118	98	124	101	111
1971/72	115	145	119	118	122	105	138	108	116
1972/73	127	122	129	109	128	111	136	112	121
1973/74	127	102	104	116	128	107	146	109	121
1974/75	102	175	124	100	125	77	143	91	111
July-September:									
1974/75	107	279	123	142	138	74	170	93	119
1975/76	115	250	161	115	141	111	150	115	130
-- Adjusted for seasonal variation 2/ --									
Monthly 1974/75:									
July	117	233	109	80	124	87	168	102	116
August	106	226	117	72	124	84	128	93	110
September	107	239	130	62	125	70	126	88	109
October	104	205	130	75	131	68	167	88	113
November	93	200	144	63	124	63	86	79	107
December	124	107	98	107	120	95	173	100	110
January	144	181	111	43	138	114	222	128	134
February	95	214	136	41	119	99	113	103	110
March	107	229	162	68	138	94	125	113	131
April	96	171	71	102	146	84	136	100	129
May	82	209	196	74	135	84	94	98	120
June	101	128	110	111	145	83	142	113	130
1975/76:									
July	98	253	165	152	134	65	132	85	115
August	113	334	144	94	124	96	166	104	115
September	120	323	150	147	148	114	129	113	134
October									
November									
December									
January									
February									
March									
April									
May									
June									
-- Not adjusted for seasonal variation --									
1974/75:									
July	98	350	142	161	144	94	191	110	130
August	115	282	108	150	142	74	142	89	120
September	109	205	119	114	128	56	178	78	107
October	101	289	262	99	131	54	93	70	106
November	111	347	113	129	132	70	118	84	112
December	123	254	129	133	142	91	155	104	127
January	131	202	114	49	132	111	183	120	127
February	102	164	117	59	123	94	123	97	112
March	108	186	146	65	131	93	141	100	118
April	98	184	104	86	137	86	142	95	120
May	87	266	156	68	127	83	89	87	110
June	104	189	112	121	144	99	154	106	128
1975/76:									
July	114	225	169	109	142	93	146	103	126
August	109	262	143	80	124	103	159	109	118
September	121	262	171	155	155	137	145	133	146
October									
November									
December									
January									
February									
March									
April									
May									
June									

1/ Supplementary agricultural imports consist of all imports similar to agricultural commodities produced commercially in the United States together with all other agricultural imports interchangeable to any significant extent with such U.S. commodities. Complementary agricultural imports include all other, about 98 percent of which consist of rubber, coffee, raw silk, cacao beans, wool for carpets, bananas, tea, and vegetable fibers. 2/ The seasonal adjustment series has been revised to incorporate the Bureau of the Census Method X-11. This method of adjusting for seasonal variations is a continuing system which takes into account changing seasonal patterns. For detailed explanation of the adjustment procedures, see U.S. Department of Commerce, Bureau of the Census, The X-11 Variant of the Seasonal Method II Seasonal Adjustment Program, Technical Paper No. 15, U.S. Government Printing Office, Washington, D.C. 1965.

Explanatory Note

U.S. foreign agricultural trade statistics in this report include official U.S. data based on compilations of the Bureau of the Census. Agricultural commodities consist of (1) nonmarine food products and (2) other products of agriculture which have not passed through complex processes of manufacture such as raw hides and skins, fats and oils, and wine. Such manufactured products as textiles, leather, boots and shoes, cigarettes, naval stores, forestry products, and distilled alcoholic beverages are not considered agricultural.

The trade statistics exclude shipments between the 50 States and Puerto Rico, between the 50 States and the island possessions, between Puerto Rico and the island possessions, among the island possessions, and intransit through the United States from one foreign country to another when documented as such through U.S. Customs.

EXPORTS The export statistics also exclude shipments to the U.S. armed forces and diplomatic missions abroad for their own use and supplies for vessels and planes engaged in foreign trade. Data on shipments valued at less than \$251 are not compiled by commodity and are excluded from agricultural statistics but are reflected in non-agricultural and overall export totals in this report. The agricultural export statistics include shipments under P.L. 83-480 (Agricultural Trade Development and Assistance Act), and related laws; under P.L. 87-195 (Act for International Development); and involving Government payments to exporters. (USDA payments are excluded from the export value.) Separate statistics on Government program exports are compiled by USDA from data obtained from operating agencies.

The export value, the value at the port of exportation, is based on the selling price (or cost if not sold) and includes inland freight, insurance, and other charges to the port. The country of destination is the country of ultimate destination or where the commodities are to be consumed, further processed, or manufactured. When the shipper does not know the ultimate destination, the shipments are credited to the last country, as known to him at the time of shipment from the United States, to which the commodities are to be shipped in their present form. Except for Canada, export shipments valued at \$251-\$999 are included on the basis of sampling estimates; shipments to Canada valued at \$251-\$1,999 are sampled.

IMPORTS Imports for consumption are a combination of entries for immediate consumption and withdrawals from warehouses for consumption. Data on shipments valued at less than \$251 are estimated on the basis of a 1-percent sample and are not compiled by commodity. They are excluded from agricultural statistics but are reflected in nonagricultural and overall import totals in this report.

The import value, defined generally as the market value in the foreign country, excludes import duties, ocean freight, and marine insurance. The country of origin is defined as the country where the commodities were grown or processed. When the country of origin is not known, the imports are credited to the country of shipment.

Imports similar to agricultural commodities produced commercially in the United States and others that are interchangeable in use to any significant extent with such U.S. commodities are supplementary or partly competitive. All other commodities are complementary or noncompetitive.

Further explanatory material on foreign trade statistics and compilation procedures of the Bureau of the Census is contained in the publications of that agency.

END

DATE

FILMED

7-14-79

NTIS