



AgEcon SEARCH
RESEARCH IN AGRICULTURAL & APPLIED ECONOMICS

The World's Largest Open Access Agricultural & Applied Economics Digital Library

This document is discoverable and free to researchers across the globe due to the work of AgEcon Search.

Help ensure our sustainability.

Give to AgEcon Search

AgEcon Search

<http://ageconsearch.umn.edu>

aesearch@umn.edu

*Papers downloaded from **AgEcon Search** may be used for non-commercial purposes and personal study only. No other use, including posting to another Internet site, is permitted without permission from the copyright owner (not AgEcon Search), or as allowed under the provisions of Fair Use, U.S. Copyright Act, Title 17 U.S.C.*

USDA/FATUS -
MAY 75

FATUS/FOREIGN AGRICULTURAL TRADE OF THE UNITED STATES, 1975 MAY. Washington, DC:
Economic Research Service.

(NAL Call No. A286.9/Ag8)

110 OF 11 USDA FATUS-MAY

75

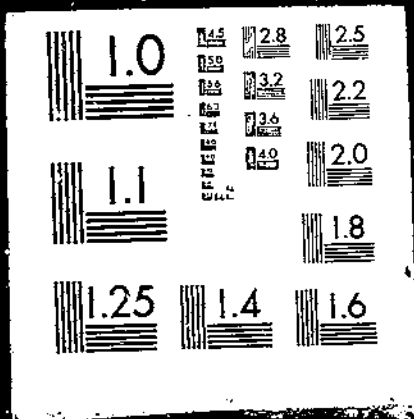

MAY 1975

FATUS

FOREIGN AGRICULTURAL TRADE OF THE UNITED STATES

Principal Sources of U.S. Agricultural Imports in 1974

U.S. Agricultural Trade Balance in 1974

Export-Payment Assistance to U.S. Agricultural Exports,
1973 - 74

Spain--A Fast Growing Market for U.S. Farm Products

Selected Prices of International Significance

Trade Statistics, July - March

ECONOMIC RESEARCH SERVICE • U.S. DEPARTMENT OF AGRICULTURE

CONTENTS

	<u>Page</u>
Special in this issue:	
Principal Sources of U.S. Agricultural Imports in 1974	51
U.S. Agricultural Trade Balance in 1974	69
Export-Payment Assistance to U.S. Agricultural Exports, 1973/74	71
Spain--A Fast Growing Market for U.S. Farm Products	78
Selected Prices of International Significance	84
Export Highlights, July-March	5
Import Highlights, July-March	39
U.S. agricultural trade data for July-March:	
U.S. exports: Quantity and value by commodity	15
U.S. imports: Quantity and value by commodity	46
U.S. exports and imports: Value by country	91
Quantity indexes, by commodity group, July-March:	
Exports	93
Imports	94
Explanatory note	95

Principal Coordinators

Robert L. Tontz
Thomas A. Warden
Dewain H. Rahe

(202) 447-8474

Statistics Program Area
Foreign Demand and Competition Division
Economic Research Service

Washington, D.C. 20250

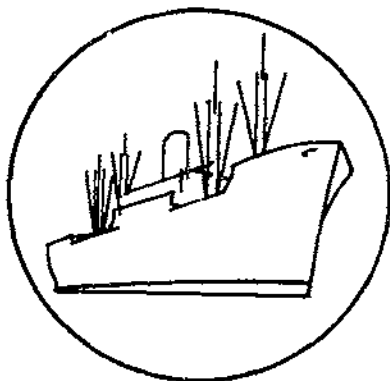

FOREIGN AGRICULTURAL TRADE OF THE UNITED STATES

Digest

U.S. Agricultural Exports Totaled \$17 Billion in July-March (see p. 5). As a result of higher prices, farm export value during the first 9 months of fiscal 1975 was 7 percent higher than the year-earlier value. Export volume declines occurred for cotton, feed grains, wheat, soybeans, oilmeal, and some animal products. There were significant changes in the markets for U.S. agricultural products. Exports to the People's Republic of China, Eastern Europe, and the USSR were down one-fifth. But the value of exports to West and South Asia was up 103 percent.

* * * * *

Agricultural Imports Slowed for January-March (see p. 39). The value of U.S. agricultural imports in January-March 1975 dropped to \$2.25 billion from \$2.54 billion in October-December 1974 and \$2.59 billion during January-March last year. For the first 9 months of fiscal 1975, farm product imports were 5 percent above the year-earlier level. Competitive commodities accounted for the July-March 1974/75 advance, largely because of increases for sugar and vegetable oils. Most other imported commodities showed declines. Noncompetitive items fell 10 percent in value because of reduced volume inflows.

* * * * *

Principal Sources of U.S. Agricultural Imports in 1974 (see p. 51). Among the 50 leading suppliers of our 1974 farm product imports, Brazil, the Philippines, the Dominican Republic, Indonesia, Malaysia, Argentina, Peru, and Ecuador had increased import shares. Those of Mexico, Australia, Canada, and New Zealand declined.

* * * * *

U.S. Agricultural Trade Balance in 1974 (see p. 69). The United States had an \$11.7-billion surplus in its agricultural trade balance in 1974. But because of a \$14.7-billion deficit for nonagricultural commodities, the total trade balance was \$3 billion in deficit, following a surplus of \$1.2 billion in 1973.

* * * * *

Export-Payment Assistance to U.S. Agricultural Exports, 1973/74 (see p. 71). Fiscal 1974 marked a low point for export-payment assistance, since export differentials were about zero and cash export payments totaled an alltime low of \$59 million. Only 4 percent of the record \$21.3 billion worth of U.S. farm exports was assisted in 1974, compared with 21 percent in 1973 and 24 percent in 1972. Strong world demand for U.S. agricultural products led to U.S. policy decisions to begin suspending export-payment assistance as early as 1972. Since then, export differentials have been virtually eliminated and direct export payments have been limited to the completion of contracts on old crop stocks of tobacco, rice, and wheat and wheat products. Export differentials made on other agricultural products were negligible in 1974.

* * * * *

Spain--A Fast Growing Market for U.S. Farm Products (see p. 78). Spain's agricultural imports in 1973--at nearly \$2 billion--were more than double the 1970 value. Feed-stuffs accounted for about half of the total imports. The United States has benefited from this growth. In 1974, U.S. exports of farm products to Spain amounted to \$711 million and consisted mainly of soybeans and corn. Spain has also become a large agricultural exporter, shipping \$1.4 billion in 1973. Fruits and vegetables accounted for about half of these exports.

* * * * *

Selected Prices of International Significance (see p. 84). Prices of principal agricultural import and export commodities were lower in March 1975 than in February, and except for sugar, the prices were lower than in March 1974. The general slowdown in trading and the current prospects for a good 1975 outturn are weighing on the market. But, the month-to-month price declines that began late in 1974 slowed during March.

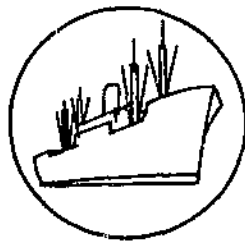

Export Highlights

U.S. AGRICULTURAL EXPORTS TOTALED \$17 BILLION IN JULY-MARCH

During the first 9 months of fiscal 1975, farm export value rose slightly over the year-earlier level of \$15.8 billion. The increase was due to higher prices, since volume declined for most commodities. The largest volume drop occurred in cotton exports (33 percent). Export volume of feed grains, wheat, soybeans, and oilmeal also declined. Large volume increases were recorded in exports of vegetable oils, rice, and pulses; animal fats and meat exports were also up.

Exports of oilseeds and oilseed products totaled \$4 billion during the first three quarters of fiscal 1975. Soybean export volume was down, but value rose slightly to \$2.5 billion. Soybean exports to the European Community (EC) were down 23 percent from the first three quarters of fiscal '74, and Japan's purchases were down 5 percent. Both the volumes and unit values of soybean and cottonseed oil exports were up substantially. Iran's imports led the increase. Protein meal exports were down in volume; their unit value was less than three-fourths of the year-earlier level.

During July-March 1974/75, wheat export volume was 17 percent below the year-earlier level, but value rose to \$3.8 billion. Wheat exports to Europe, Southeast and East Asia, Latin America, and Africa declined substantially, more than offsetting increased shipments to West and South Asia.

Higher prices pushed feed grain shipments to \$3.8 billion in July-March 1974/75, although volume was down 18 percent. The largest declines occurred in shipments to the USSR and Southeast and East Asia.

In the first 9 months of fiscal 1975, export value of animals and animal products was down slightly to \$1.26 billion. The leading export commodities were fats and oils, hides and skins, and meats. Exports of animal fats and oils were up because of much larger shipments to West Asia, North Africa, and South Asia. Hide and skin exports were down 8 percent in value. Whole cattle hide exports fell 12 percent in value, although export volume was up 25 percent. Exports to Mexico, Japan, Romania, and Canada were substantially smaller. The value of meat and meat products exports was down, although the total volume increased. Variety meat and pork exports expanded, while beef exports dropped.

Cotton exports totaled \$757 million in July-March 1974/75, down 14 percent from the 1973/74 value. Shipments to all leading markets were down sharply. Export volume to Southeast and East Asia was off 43 percent.

The volume of tobacco exports was steady, and the value increased to \$724 million in July-March. Exports to the EC were down 13 percent in volume; Japanese purchases were up 28 percent.

In July-March, both the value and volume of rice exports were about 40 percent above year-earlier levels. Rice exports to Asia doubled in value.

Iran, our predominant expansionary market, imported \$620 million worth of U.S. farm products in the first 9 months of fiscal 1975, more than 5-1/2 times the year-earlier value. The primary commodities exported to Iran were wheat, rice, and vegetable oils. Iran is currently the ninth largest market for U.S. agricultural exports.

Table 1.--U.S. agricultural exports to the People's Republic of China:
Quantity and value by commodity, July-March 1973/74 and 1974/75

Commodity	Unit	July-March 1973/74		July-March 1974/75	
		Quantity	Value	Quantity	Value
		Thousands	1,000 dollars	Thousands	1,000 dollars
Wheat, unmilled	M.ton	2,956	313,262	1,496	189,180
Corn, unmilled	do.	1,525	162,962	23	2,590
Soybeans	Bu.	14,930	81,953	4,743	32,170
Soybean oil, crude	Lb.	15,430	2,471	0	0
Cotton, raw	Rble	554	122,115	190	53,515
Tobacco, unmanufactured	Lb.	3,394	4,077	0	0
Sheep and lamb skins	No.	25	147	7	42
Tallow, inedible	Lb.	40,112	7,602	0	0
Other	---	---	63	---	29
Total	---	---	694,652	---	277,526

Table 2.--Export quantities of selected commodities,
fiscal years 1972/73 and 1973/74 and July-March 1973/74 and 1974/75

Commodity	1972/73	1973/74	July-March 1973/74	July-March 1974/75
-- 1,000 Metric tons --				
Animal products:				
Fats, oils, and greases	1,152	1,183	837	947
Meats and meat products	245	230	175	207
Poultry meats, fresh or frozen	68	81	64	56
Grains:				
Wheat and products	32,397	31,267	26,359	21,984
Feed grains and products:	35,805	44,284	33,014	27,249
Rice	1,941	1,584	1,154	1,632
Oilseeds and products:				
Soybeans	13,754	14,125	10,191	8,971
Protein meal	4,802	4,983	3,542	3,267
Vegetables oils and waxes	1,058	1,050	677	949
Other:				
Fruits and preparations				
1/	1,217	1,367	999	1,038
Vegetables and preps.				
2/	1,061	1,021	737	829
Tobacco	268	313	231	233
Cotton	1,028	1,241	872	585
Feeds and fodders 3/.....	1,397	1,415	1,011	1,040
Total	96,193	104,144	79,863	68,987

1/ Includes fresh fruits, canned fruits, and dried fruits.

2/ Includes fresh vegetables, canned vegetables, and pulses.

3/ Includes prepared animal feeds, corn byproducts, and alfalfa meal and cubes.

Table 3.--U.S. agricultural exports: Value by months, July 1964 to March 1975

Months	1964/65	1965/66	1966/67	1967/68	1968/69	1969/70	1970/71	1971/72	1972/73	1973/74 2/	1974/75 3/
-- Million dollars --											
July	479.7	548.0	489.9	472.2	465.6	499.8	567.8	578.5	680.8	1,223.7	1,631.5
August	419.6	459.3	571.0	468.1	489.0	438.4	537.5	546.2	679.0	1,478.1	1,452.3
September	494.7	484.6	564.0	488.9	469.6	471.5	568.3	749.3	709.5	1,449.2	1,379.9
July-September	1,394.0	1,491.9	1,624.9	1,429.2	1,424.2	1,409.7	1,673.6	1,874.0	2,069.3	4,151.0	4,463.7
October	575.7	587.1	622.4	531.8	463.8	644.9	729.9	465.9	907.5	1,734.4	1,711.9
November	607.7	651.4	697.7	667.4	609.4	657.8	725.8	630.2	1,080.4	2,085.6	2,352.5
December	669.5	648.3	638.6	563.6	610.7	590.9	744.6	841.5	1,108.6	1,973.3	2,119.5
October-December	1,852.9	1,886.8	1,958.7	1,762.8	1,683.9	1,893.6	2,200.3	1,937.6	3,096.5	5,793.3	6,183.9
July-December	3,246.9	3,378.7	3,583.6	3,192.0	3,108.1	3,303.3	3,873.9	3,811.6	5,165.8	9,944.3	10,647.6
January	210.4	505.7	530.2	545.0	177.7	524.1	670.3	769.7	1,135.5	1,833.9	2,459.1
February	325.7	519.7	512.0	547.4	239.5	559.6	634.5	714.2	1,180.1	1,909.8	1,920.3
March	696.2	619.5	552.0	544.4	517.2	569.7	714.5	668.2	1,411.4	2,092.6	1,911.1
January-March	1,232.3	1,644.9	1,594.2	1,636.8	934.4	1,653.4	2,019.3	2,152.1	3,727.0	5,836.3	6,290.5
April	553.8	552.3	524.5	523.7	602.0	558.4	632.1	627.7	1,265.5	2,011.1	
May	532.9	549.4	548.1	497.5	583.6	573.7	623.1	711.5	1,367.3	1,796.5	
June	530.9	551.1	521.0	461.3	513.2	599.4	607.1	743.5	1,376.1	1,704.4	
April-June	1,617.6	1,652.8	1,593.6	1,482.5	1,698.8	1,731.5	1,862.3	2,082.7	4,008.9	5,512.0	
January-June	2,849.9	3,297.7	3,187.8	3,119.3	2,633.2	3,384.9	3,881.6	4,234.8	7,735.9	11,348.3	
July-June 4/	6,096.8	6,676.4	6,771.4	6,311.3	5,741.3	6,688.2	7,755.6	8,046.4	12,901.8	21,292.6	
Monthly average	508.1	556.4	564.3	525.9	478.4	557.4	646.3	670.5	1,075.1	1,774.4	

1/ Beginning January 1970, export values include small amounts of commodities formerly classified as nonagricultural.

2/ Revised.

3/ Preliminary.

4/ Totals may not add due to rounding.

Table 4.--U.S. agricultural exports: Value by commodity,
July-March 1973/74 and 1974/75

Commodity	July-March		Change
	1973/74	1974/75	
	-- Million dollars --		Percent
Animals and animal products:			
Dairy products	46	71	+54
Fats, oils, and greases	333	394	+18
Hides and skins, including furskins ..	343	314	-8
Cattle hides, whole	220	193	-12
Furskins	90	85	-6
Other hides and skins	33	36	+9
Meats and meat products	251	248	-1
Poultry and poultry products	109	95	-13
Other	225	141	-38
Total animals and products	1,307	1,263	-3
Cotton, excluding linters	864	748	-13
Feeds and fodders, excl. protein meal:			
Corn byproducts	70	63	-10
Alfalfa meal	21	26	+24
Other	112	123	+10
Total feeds and fodders, except oil cake and meal	203	212	+4
Fruits and preparations	447	465	+4
Grains and preparations:			
Feed grains, excluding products	3,352	3,797	+13
Rice	527	739	+40
Wheat and products	3,849	3,938	+2
Other	152	134	-12
Total grains and preparations	7,880	8,608	+9
Nuts and preparations	136	133	-2
Oilseeds and products:			
Cottonseed and soybean oil	232	592	+155
Soybeans	2,356	2,476	+5
Protein meal	852	563	-34
Other	277	370	+34
Total oilseeds and products	3,717	4,001	+8
Tobacco, unmanufactured	598	724	+21
Vegetables and preparations	307	415	+35
Other	322	369	+15
Total agricultural exports	15,781	16,938	+7

Table 5 --U.S. agricultural exports by regions,
July-March 1973/74 and 1974/75

Region <u>1/</u>	July-March		Change <u>2/</u>
	1973/74	1974/75	
	-- Million dollars --		Percent
Western Europe	5,039	5,613	+11
Enlarged European Community	3,973	4,313	+9
Other Western Europe	1,066	1,301	+22
Eastern Europe and USSR <u>3/</u>	950	743	-22
USSR	428	286	-33
Eastern Europe	522	457	-12
Asia	5,930	6,504	+10
West Asia	573	1,306	+128
South Asia	490	854	+74
Southeast Asia, excl. Japan and PRC :	1,650	1,492	-10
Japan	2,522	2,573	+2
People's Republic of China	695	278	-60
Latin America	1,700	1,888	+11
Canada, excluding transshipments	866	945	+9
Canadian transshipments	510	320	-37
Africa	692	821	+19
North Africa	419	526	+25
Other Africa	273	295	+8
Oceania	95	104	+10
Total <u>4/</u>	15,781	16,938	+7

1/ Not adjusted for transshipments.

2/ Value change from 1973/74 to 1974/75 computed from unrounded data.

3/ Includes Yugoslavia.

4/ Totals may not add due to rounding.

Table 6.--Total agricultural exports and exports of grains and preparations to the OPEC for July-March 1973/74 and 1974/75 and March 1974 and 1975

Country	July-March		March	
	1973/74	1974/75	1974	1975
-- 1,000 dollars --				
Total agricultural				
Venezuela	155,017	231,050	31,159	17,446
Ecuador	28,827	42,220	5,060	5,908
Iraq	53,769	114,391	15,122	1,767
Iran	110,780	620,047	7,151	59,099
Kuwait	6,933	19,227	1,039	1,092
Saudi Arabia	68,210	100,021	6,814	9,997
Qatar	1,352	528	79	74
United Arab Emirates ..	3,661	5,525	355	862
Bahrain	2,271	2,265	611	152
Indonesia	122,566	58,743	12,929	2,307
Algeria	108,968	94,132	11,908	22,758
Libya	4,007	21,462	230	278
Nigeria	34,858	58,510	2,549	12,194
Total <u>1/</u>	701,219	1,368,121	95,006	133,934
Grains and preparations:				
Venezuela	101,660	125,797	20,688	10,349
Ecuador	17,922	23,441	2,559	2,477
Iraq	49,721	112,324	14,339	1,644
Iran	79,373	463,156	2,043	36,564
Kuwait	2,025	13,573	12	174
Saudi Arabia	55,693	82,568	4,522	7,072
Qatar	1,055	57	4	6
United Arab Emirates ..	1,796	1,829	99	237
Bahrain	398	970	51	3
Indonesia	73,591	34,888	6,434	457
Algeria	97,898	76,615	11,908	20,036
Libya	1,183	928	19	50
Nigeria	31,935	38,372	2,076	9,726
Total <u>1/</u>	514,250	974,518	64,754	88,795

1/ Totals may not add due to rounding.

Table 7.--U.S. farm export unit values, July-March 1973/74 and 1974/75, and March 1974 and 1975

Commodity	Unit	July-March		March	
		1973/74	1974/75	1974	1975
		<u>Average unit value 1/</u>			
Soybean oil	Lb.	.217	.366	.254	.353
Cottonseed oil	do.	.215	.342	.257	.285
Corn	Bu.	2.614	3.608	3.075	3.537
Cotton, raw	Rbale	215.344	277.947	257.936	262.754
Feed grains	M.ton	102.531	140.750	120.195	138.826
Alfalfa meal, dehydrated	S.ton	82.484	115.308	122.810	122.870
Dried beans	Lb.	.199	.258	.248	.263
Peaches, canned	do.	.189	.244	.198	.244
Soybeans	Bu.	6.291	7.511	6.759	7.127
Grain sorghums	do.	2.496	3.290	2.864	3.267
Fruit cocktail, canned	Lb.	.237	.283	.255	.277
Dried peas	do.	.175	.170	.218	.122
Wheat	Bu.	3.972	4.866	5.323	5.124
Tobacco, flue-cured, unstemmed	Lb.	1.110	1.381	1.159	1.429
Tobacco, flue-cured, stemmed	do.	2.517	1.845	1.460	1.735
Tobacco, unmanufactured	do.	1.176	1.409	1.224	1.528
Lemons and limes	do.	.124	.144	.114	.134
Beef and veal, except offals	do.	1.237	1.366	1.308	1.407
Pork, except offals	do.	.675	.736	.726	.757
Oranges 2/	do.	.108	.113	.108	.116
Chickens, fresh or frozen	do.	.416	.350	.408	.342
Tallow, inedible	do.	.178	.180	.194	.152
Raisins	do.	.512	.492	.583	.502
Rice, milled basis	do.	.207	.205	.247	.192
Grapes, fresh	do.	.210	.196	.245	.289
Almonds, shelled basis	do.	1.411	1.055	1.447	.918
Cattle hides, whole	No.	18.351	12.893	18.901	10.336
Offals, edible	Lb.	.472	.346	.453	.361
Soybean meal	S.ton	220.519	154.452	202.269	157.015

1/ Total export value reported divided by total quantity exported.
 2/ Includes tangerines and clementines.

Table 8.--U.S. agricultural exports to COMECON:
Quantity and value by principal commodities and countries, July-March 1973/74-1974/75

Commodity	Unit	East Germany				Czechoslovakia			
		Quantity		Value		Quantity		Value	
		1973/74	1974/75	1973/74	1974/75	1973/74	1974/75	1973/74	1974/75
		Thousands	Thousands	1,000 dollars	1,000 dollars	Thousands	Thousands	1,000 dollars	1,000 dollars
Wheat, unmilled	MT	0	0	0	0	0	0	0	0
Corn, unmilled	do.	90	4	9,180	1,300	46	0	3,066	0
Barley, unmilled	do.	0	0	0	0	0	0	0	0
Grain sorghums	do.	11	21	1,123	1,800	0	0	0	0
Oats, unmilled	do.	0	0	0	0	0	0	0	0
Rye, unmilled	do.	0	0	0	0	0	0	0	0
Soybeans	do.	0	0	0	0	7	0	1,270	0
Sunflower seed	do.	0	0	0	0	0	5	0	1,750
Oilcake and meal	do.	33	0	10,765	0	92	59	24,676	10,057
Linseed oil, raw	Lb.	0	0	0	0	0	0	0	0
Dairy cattle, breeding	No.	0	0	0	0	0	0	0	0
Cattle hides, whole	do.	16	12	152	205	434	536	7,360	5,729
Other hides and skins, excluding furskins	do.	38	58	313	440	46	73	281	290
Citrus fruits, fresh	Lb.	16,504	23,779	1,324	1,534	0	0	0	0
Cotton, excl. linters	Rble	0	0	0	0	0	0	0	0
Tobacco, unmf.	Lb.	0	0	0	0	1,290	1,897	1,323	2,363
Tallow, inedible	Lb.	0	0	0	0	0	0	0	0
Other		---	---	1,635	664	---	---	3,641	2,241
Total 1/		---	---	24,492	5,943	---	---	41,617	22,430

Commodity	Unit	Hungary				Poland			
		Quantity		Value		Quantity		Value	
		1973/74	1974/75	1973/74	1974/75	1973/74	1974/75	1973/74	1974/75
		Thousands	Thousands	1,000 dollars	1,000 dollars	Thousands	Thousands	1,000 dollars	1,000 dollars
Wheat, unmilled	MT	0	0	0	0	423	52	44,923	6,961
Corn, unmilled	do.	0	0	0	0	392	470	39,962	64,151
Barley, unmilled	do.	0	0	0	0	86	20	8,619	2,269
Grain sorghums	do.	0	0	0	0	27	126	2,293	14,166
Oats, unmilled	do.	15	0	1,550	0	82	0	7,381	0
Rye, unmilled	do.	0	0	0	0	0	0	0	0
Soybeans	do.	2/	2/	76	27	72	100	22,758	27,746
Sunflower seed	do.	0	0	0	0	0	0	0	0
Oilcake and meal	do.	66	132	15,381	22,715	220	166	60,816	29,407
Linseed oil, raw	Lb.	0	0	0	0	32,497	27,153	6,598	12,395
Dairy cattle, breeding	No.	1	1	497	1,147	2/	2/	100	80
Cattle hides, whole	do.	99	253	1,443	3,643	438	637	8,934	7,413
Other hides and skins, excluding furskins	do.	159	225	1,110	1,956	405	680	1,630	3,022
Citrus fruits, fresh	Lb.	0	0	0	0	4,528	17,011	508	1,473
Cotton, excl. linters	Rble	0	0	0	0	12	19	3,359	4,312
Tobacco, unmf.	Lb.	0	0	0	0	0	2,573	0	4,216
Tallow, inedible	Lb.	0	0	0	0	6,871	6,870	1,240	1,326
Other		---	---	875	798	---	---	19,978	16,195
Total 1/		---	---	20,932	30,286	---	---	229,099	195,132

1/ Totals may not add due to rounding.

2/ Less than 500.

Continued--

Table 8.--U.S. agricultural exports to COMECON:
Quantity and value by principal commodities and countries, July-March 1973/74-1974/75--Continued

Commodity	Unit	USSR				Romania			
		Quantity		Value		Quantity		Value	
		1973/74	1974/75	1973/74	1974/75	1973/74	1974/75	1973/74	1974/75
		Thousands	Thousands	1,000 dollars	1,000 dollars	Thousands	Thousands	1,000 dollars	1,000 dollars
Wheat, unmilled	MT	2,428	699	191,709	136,225	0	0	0	0
Corn, unmilled	do.	3,375	941	194,066	119,451	0	0	0	0
Barley, unmilled	do.	13	0	858	0	24	617	0	86,588
Grain sorghums	do.	0	0	0	0	30	2,672	0	4,732
Oats, unmilled	do.	0	0	0	0	33	0	0	3,310
Rye, unmilled	do.	329	30	28,606	2,917	0	0	0	0
Soybeans	do.	18	0	5,507	0	11	1,294	0	0
Sunflower seed	do.	0	0	0	0	0	15	0	3,506
Oilcake and meal	do.	0	0	0	0	0	0	0	0
Linseed oil, raw	Lb.	22,044	0	2,660	0	93	22,380	1,920	0
Dairy cattle, breeding	No.	0	2/	0	3	0	0	0	0
Cattle hides, whole	do.	5	292	150	4,867	1,052	1,182	16,640	13,335
Other hides and skins, excluding furskins	do.	3	626	30	3,364	0	0	0	0
Citrus fruits, fresh	Lb.	0	9,844	0	886	0	0	0	0
Cotton, excl. linters	Rble	0	0	0	0	69	44	30,337	12,300
Tobacco, unmg.	Lb.	0	0	0	0	0	0	0	0
Tallow, inedible	Lb.	0	33,102	0	5,239	0	0	0	0
Other		---	---	4,337	12,559	---	---	225	138
Total 1/		---	---	427,923	286,004	---	---	73,548	125,829

Commodity	Unit	Bulgaria				Total COMECON			
		Quantity		Value		Quantity		Value	
		1973/74	1974/75	1973/74	1974/75	1973/74	1974/75	1973/74	1974/75
		Thousands	Thousands	1,000 dollars	1,000 dollars	Thousands	Thousands	1,000 dollars	1,000 dollars
Wheat, unmilled	MT	0	0	0	0	2,851	751	236,632	143,186
Corn, unmilled	do.	0	122	0	17,315	3,903	2,154	246,274	288,805
Barley, unmilled	do.	0	0	0	0	123	50	12,149	7,001
Grain sorghums	do.	0	0	0	0	38	180	3,416	19,276
Oats, unmilled	do.	0	0	0	0	97	0	8,931	0
Rye, unmilled	do.	0	0	0	0	340	30	29,900	2,917
Soybeans	do.	0	0	0	0	97	115	29,611	31,279
Sunflower seed	do.	0	0	0	0	0	5	0	1,750
Oilcake and meal	do.	0	28	0	4,782	504	399	134,018	69,374
Linseed oil, raw	Lb.	0	0	0	0	54,541	27,153	9,258	12,395
Dairy cattle, breeding	No.	1	2/	1,241	325	2	1	1,838	1,555
Cattle hides, whole	do.	28	31	451	324	2,072	2,943	35,130	35,516
Other hides and skins, excluding furskins	do.	0	0	0	0	651	1,662	3,364	9,072
Citrus fruits, fresh	Lb.	0	0	0	0	21,032	59,634	1,832	3,893
Cotton, excl. linters	Rble	0	0	0	0	81	63	33,696	16,612
Tobacco, unmg.	Lb.	0	0	0	0	1,290	4,470	1,323	6,579
Tallow, inedible	Lb.	0	0	0	0	6,871	39,972	1,240	6,565
Other		---	---	290	1,327	---	---	30,981	33,922
Total 1/		---	---	1,982	24,073	---	---	819,593	689,697

1/ Totals may not add due to rounding.

2/ Less than 500.

TABLE 9.--U.S. AGRICULTURAL EXPORTS: QUANTITY AND VALUE BY COMMODITY

COMMODITY	UNIT	JULY-MARCH				MARCH			
		QUANTITY		VALUE		QUANTITY		VALUE	
		73/74 THOU.	74/75 1/ THOU.	73/74 1,000 DOL.	74/75 1/ 1,000 DOL.	1974 THOU.	1975 1/ THOU.	1974 1,000 DOL.	1975 1/ 1,000 DOL.
ALL COMMODITIES	---	---	---	60,007,500	76,553,100	---	---	8,412,000	9,324,100
NONAGRICULTURAL COMMODITIES	---	---	---	44,226,902	59,615,004	---	---	6,319,446	7,413,061
AGRICULTURAL COMMODITIES	---	---	---	15,780,598	16,938,096	---	---	2,092,554	1,911,039
ANIMALS AND ANIMAL PRODUCTS	---	---	---	1,307,499	1,263,366	---	---	179,496	154,833
ANIMALS LIVE, EX POULTRY	---	---	---	182,443	98,741	---	---	16,791	7,734
CATTLE	NO	290	161	134,687	72,484	29	14	14,951	5,079
OTHER	---	---	---	47,756	26,256	---	---	1,840	2,655
DAIRY PRODUCTS	---	---	---	45,620	70,833	---	---	6,609	12,010
ANHYDROUS MILK FAT	LB	423	156	254	133	1	6	1	.9
BUTTER	LB	327	508	270	453	106	108	87	103
CHEESE AND CURD	LB	5,574	5,691	5,480	6,392	741	642	793	727
MILK AND CREAM:	---	---	---	---	---	---	---	---	---
CONDENSED OR EVAPORATED	LB	30,689	32,729	6,343	7,943	3,695	4,084	804	1,026
DRY, WHOLE MILK AND CREAM	LB	30,241	29,803	6,697	7,900	4,122	2,341	1,070	558
FRESH	GAL	1,501	1,277	3,043	2,940	166	131	337	300
NONFAT DRY	LB	4,892	2/30,300	1,604	2/15,663	794	10,686	253	6,032
OTHER	---	---	---	21,929	29,409	---	---	3,263	3,255
FATS, OILS, AND GREASES	---	---	---	333,459	393,776	282,084	254,981	55,973	40,550
LARD AND OTHER RENDERED PIG FAT	LB	1,844,455	2,088,127	18,333	24,501	11,339	7,013	2,923	1,895
TALLOW:	---	---	---	---	---	---	---	---	---
EDIBLE	LB	28,467	26,847	5,366	5,813	5,171	54	1,132	7
INEDIBLE	LB	1,622,635	1,755,831	288,211	316,544	248,057	215,522	48,161	32,680
OTHER	LB	109,342	212,841	21,549	46,917	17,516	32,393	3,757	5,969
MEATS AND MEAT PREPARATIONS	---	---	---	251,194	247,554	40,278	60,935	25,964	37,422
BEEF AND VEAL, EXCEPT OFFALS	LB	385,834	456,044	81,384	38,633	6,607	3,453	8,643	4,859
PORK, EXCEPT OFFALS	LB	65,790	28,275	33,119	79,387	3,287	23,711	2,387	17,951
OFFALS, EDIBLE, VARIETY MEATS	LB	49,051	107,849	96,966	83,725	22,754	23,367	10,301	8,438
OTHER	LB	205,485	241,773	39,726	45,809	7,629	10,405	4,632	6,174
POULTRY AND POULTRY PRODUCTS	---	---	---	109,080	95,149	---	---	14,499	10,582
POULTRY, LIVE:	---	---	---	---	---	---	---	---	---
BREEDING CHICKS	NO	8,833	7,693	11,354	10,669	1,045	860	1,038	1,299
BABY CHICKS, EX BREEDING CHICKS	NO	14,580	10,610	2,882	2,704	1,240	833	275	232
OTHER	---	---	---	3,456	3,081	---	---	489	359
POULTRY MEAT, FRESH, FROZEN:	---	---	---	---	---	---	---	---	---
CHICKENS	LB	86,469	86,953	35,993	30,441	13,703	10,057	5,592	3,443
TURKEYS	LB	45,072	25,374	24,748	15,213	4,732	2,979	2,702	1,594
OTHER	LB	9,082	11,545	4,822	5,421	723	1,186	356	637
POULTRY, CANNED AND SPECIALTIES	LB	5,923	3,892	3,386	2,433	594	255	372	221
EGGS IN THE SHELL, FOR HATCHING	DQZ	8,471	8,592	11,348	11,457	1,195	1,119	1,779	1,451
EGGS IN THE SHELL, OTHER	DQZ	2,148	6,289	1,419	3,763	407	674	250	372
EGGS, DRIED	LB	2,789	2,450	4,282	4,092	440	266	762	447
EGGS OTHERWISE PRESERVED	LB	1,162	1,006	1,001	599	68	60	54	31

CONTINUED--

TABLE 9.--U.S. AGRICULTURAL EXPORTS: QUANTITY AND VALUE BY COMMODITY--CONTINUED

COMMODITY	UNIT	JULY-MARCH				MARCH			
		QUANTITY		VALUE		QUANTITY		VALUE	
		73/74 THOU.	74/75 1/ THOU.	73/74 1,000 DOL.	74/75 1/ 1,000 DOL.	1974 THOU.	1975 1/ THOU.	1974 1,000 DOL.	1975 1/ 1,000 DOL.
GRAINS AND PREPARATIONS									
FEED GRAINS AND PRODUCTS									
FEED GRAINS	MT	33,013	27,247	7,822,212	6,608,212	---	---	912,242	973,844
BARLEY	BU	69,177	32,367	3,352,447	3,796,712	3,883	3,673	466,917	510,457
CORN	BU	1,017,664	864,366	166,950	119,750	3,847	3,641	462,417	505,525
GRAIN SORGHUMS	BU	189,528	166,193	2,660,469	3,118,244	3,553	2,452	10,491	16,319
OATS	BU	36,391	6,478	473,112	546,728	127,216	124,674	391,176	440,984
MALT AND FLOUR, INC BARLEY MALT	LB	71,553	57,177	51,915	11,991	21,017	16,571	60,195	54,133
CORN GRITS AND HOMINY	LB	41,396	31,919	6,580	7,199	328	28	555	89
CORNMEAL	CWT	2,122	1,636	2,334	2,326	10,681	13,268	1,102	1,711
CORN STARCH	LB	58,978	66,078	11,937	14,161	3,221	3,222	197	211
OATMEAL AND GROATS	CWT	131	73	7,735	12,607	204	171	1,582	1,552
OATMEAL & OATS, ROLLED, ETC	LB	4,230	17,369	1,046	794	9,716	5,624	1,314	1,199
RICE, MILLED BASIS	LB	2,544,315	3,598,996	527	2,340	25	0	255	0
MILLED	LB	2,272,366	2,765,652	526,998	738,744	159	1,746	50	259
HUSKED, BROWN	LB	271,949	833,344	482,531	583,890	286,672	555,997	70,722	106,967
RYE	BU	22,169	3,931	44,467	154,854	264,228	333,778	66,732	66,584
WHEAT AND PRODUCTS	BU	968,541	807,760	50,100	11,604	22,444	222,220	3,990	40,383
WHEAT	BU	936,491	779,176	3,849,146	3,537,820	0	0	0	0
WHEAT FLOUR	BU	26,178	21,462	3,719,796	3,791,277	68,794	67,902	365,894	348,620
OTHER WHEAT PRODUCTS	BU	5,872	7,123	97,714	107,525	65,678	65,190	349,590	334,853
BAKERY PRODUCTS	LB	20,315	27,104	31,637	39,018	2,624	1,809	12,929	9,691
DIETETIC FOODS	LB	91,387	20,627	8,637	13,793	492	903	3,375	4,876
BLENDED FOOD PRODUCTS	LB	204,805	249,127	14,125	3,857	2,658	4,168	1,150	1,786
OTHER	LB	---	---	27,369	38,348	5,119	1,781	677	307
				21,231	27,895	31,808	16,021	4,361	2,857
								2,522	2,850
FEEDS AND FODDERS, EX OIL CAKE&MEAL									
CORN BYPRODUCTS, FEED	STN	686	618	203,218	211,739	---	---	18,932	24,062
ALFALFA MEAL, DEHYDRATED	STN	93	65	70,390	63,152	39	78	3,756	7,772
ALFALFA MEAL, SUN-CURED	STN	145	110	7,671	7,495	0	4	58	466
ALFALFA HAY CUBES	STN	56	97	9,648	10,193	0	14	27	1,503
POULTRY FEEDS, PREPARED	STN	88	99	3,213	7,989	3	4	183	311
OTHER	---	---	---	23,625	23,891	13	11	3,240	2,873
				88,671	99,018	---	---	11,668	11,138
OILSEEDS AND PRODUCTS									
OIL CAKE AND MEAL	STN	3,905	3,602	3,717,314	4,001,435	---	---	588,202	424,396
SOYBEAN OIL CAKE AND MEAL	STN	3,596	3,436	852,212	563,094	585	291	119,502	46,046
OTHER	STN	309	166	793,015	530,661	574	282	116,199	44,308
OILSEEDS	---	---	---	59,197	32,433	10	9	3,303	1,738
FLAXSEED	BU	414	51	2,530,317	2,667,241	---	---	415,396	288,907
SOYBEANS	BU	374,439	329,628	2,590	389	56	4	180	20
SAFFLOWER SEED	LB	131,659	59,876	2,355,560	2,475,777	57,864	38,407	391,100	273,737
PEANUTS	LB	287,788	365,515	8,005	9,476	563	2	35	1
OTHER	---	---	---	74,573	103,899	63,873	37,142	17,639	10,805
VEG OILS AND WAXES	LB	1,493,191	2,093,019	89,588	77,699	---	---	6,443	4,345
COTTONSEED OIL	LB	355,073	486,210	328,944	764,340	216,846	257,364	52,588	88,997
SOYBEAN OIL	LB	717,894	1,163,876	76,449	166,446	54,680	96,576	14,032	27,511
PEANUT OIL	LB	56,335	34,964	155,549	425,868	104,731	120,410	26,589	62,527
OTHER	LB	363,889	407,970	13,137	14,768	3,604	6,881	932	3,093
PROTEIN SUBSTANCES	LB	20,713	11,153	83,808	157,258	53,831	33,498	11,035	15,866
				5,842	6,759	1,438	455	716	446

CONTINUED--

TABLE 9.--U.S. AGRICULTURAL EXPORTS: QUANTITY AND VALUE BY COMMODITY--CONTINUED

COMMODITY	UNIT	JULY-MARCH				MARCH			
		QUANTITY		VALUE		QUANTITY		VALUE	
		73/74 THOU.	74/75 1/ THOU.	73/74 1,000 DOL.	74/75 1/ 1,000 DOL.	1974 THOU.	1975 1/ THOU.	1974 1,000 DOL.	1975 1/ 1,000 DOL.
HIDES AND SKINS, INC FURSKINS	---	---	---	342,692	313,906	---	---	54,407	41,385
CATTLE HIDES, WHOLE	NO	11,993	14,973	220,082	193,045	1,444	1,968	27,302	20,343
FURSKINS	---	---	---	90,095	84,739	---	---	22,767	17,156
OTHER	---	---	---	32,515	36,122	---	---	4,338	3,887
OTHER ANIMAL PRODUCTS	---	---	---	43,010	43,408	---	---	5,254	5,151
HAIR, ANIMAL, EX WOOL OR FINE HAIR	LB	681	764	501	729	96	153	62	67
SAUSAGE CASINGS	LB	10,131	9,164	13,321	13,544	1,009	958	1,446	1,539
WOOL, UNMANUFACTURED, INC FINE HAIR	CLB	8,889	7,986	12,621	10,093	1,065	1,294	1,398	1,448
OTHER	---	---	---	16,568	19,042	---	---	2,378	2,097
VEGETABLE PRODUCTS	---	---	---	14,473,099	15,674,750	---	---	1,913,058	1,756,205
COTTON, UNMANUFACTURED	RBA	4,279	2,868	875,315	756,664	811	361	202,288	91,387
COTTON, RAW	RBA	4,013	2,690	864,168	747,585	778	346	200,686	90,806
LINTERS	RBA	266	179	11,147	9,079	33	15	1,600	581
FRUITS AND PREPARATIONS	---	---	---	447,033	564,906	---	---	45,282	54,487
CANNED	LB	312,742	220,888	67,606	59,095	31,124	23,175	7,467	6,437
CHERRIES	LB	12,927	13,853	4,994	5,109	478	852	214	338
FRUIT COCKTAIL	LB	95,633	62,250	22,682	17,639	15,083	8,468	3,852	2,349
PEACHES	LB	114,998	80,131	21,763	19,552	10,243	8,071	2,031	1,972
PEARS	LB	9,979	5,032	2,221	1,345	949	659	228	200
PINEAPPLES	LB	53,869	37,813	9,206	8,510	1,452	2,582	249	692
OTHER	LB	25,336	21,810	6,741	6,941	2,918	2,543	892	897
DRIED	LB	203,707	152,472	90,862	69,920	19,278	12,254	9,443	5,743
PRUNES	LB	105,542	61,323	41,366	23,646	9,569	5,486	3,966	2,114
GRAPES (RAISINS)	LB	79,687	76,305	40,827	37,572	7,948	5,519	4,637	2,769
OTHER	LB	18,477	14,844	8,669	8,703	1,761	1,249	839	860
FRESH	LB	1,685,295	1,915,689	216,194	260,785	174,256	265,945	19,209	30,941
APPLES	LB	140,657	175,911	19,015	26,855	11,271	19,672	1,495	3,081
BERRIES	LB	16,024	20,198	4,339	5,989	2,162	1,706	844	922
GRAPEFRUITS	LB	301,897	352,539	28,956	36,449	66,405	117,483	5,663	10,583
GRAPES	LB	220,275	227,795	46,330	44,626	1,896	1,453	465	420
LEMONS AND LIMES	LB	262,390	329,119	32,453	47,312	27,873	42,194	3,163	5,657
ORANGES, TANGERINES, AND CLEMENTINE	LB	472,157	536,335	50,776	60,458	56,955	74,042	6,133	8,564
PEARS	LB	81,060	68,549	11,112	10,380	4,053	5,058	666	778
OTHER	LB	190,835	205,242	23,213	28,716	3,641	4,337	780	935
FRUIT JUICES	GAL	30,469	28,910	62,702	63,181	3,843	3,792	6,310	10,207
GRAPEFRUIT	GAL	4,302	4,120	7,187	7,012	580	503	934	1,024
DRANGE	GAL	16,660	16,783	40,181	43,031	1,830	2,433	4,639	7,252
OTHER	GAL	9,507	8,007	15,334	13,137	1,433	856	2,736	1,930
FROZEN FRUITS	LB	17,181	19,153	5,144	5,895	1,430	992	425	333
OTHER	---	---	---	4,525	6,030	---	---	429	827
NUTS AND PREPARATIONS	---	---	---	136,194	132,824	---	---	12,270	11,960
ALMONDS, SHELLED BASIS	LB	60,693	82,897	85,619	87,455	6,029	7,988	8,721	7,335
WALNUTS, NOT SHELLED BASIS	LB	47,702	60,534	21,927	21,521	999	3,119	374	1,103
OTHER	---	---	---	28,648	23,849	---	---	3,175	3,523

CONTINUED--

TABLE 9.--U.S. AGRICULTURAL EXPORTS: QUANTITY AND VALUE BY COMMODITY--CONTINUED

COMMODITY	UNIT	JULY-MARCH				MARCH			
		QUANTITY		VALUE		QUANTITY		VALUE	
		73/74 THOU.	74/75 1/ THOU.	73/74 1,000 DOL.	74/75 1/ 1,000 DOL.	1974 THOU.	1975 1/ THOU.	1974 1,000 DOL.	1975 1/ 1,000 DOL.
TOBACCO, UNMANUFACTURED	LB	508,705	513,823	598,276	724,178	41,862	53,890	51,247	82,322
BURLEY	LB	41,445	35,220	52,702	55,977	4,731	9,990	6,156	20,444
CIGAR WRAPPER	LB	1,299	2,177	7,084	13,520	193	403	829	2,100
DARK-FIRED KENTUCKY AND TENNESSEE	LB	14,909	14,242	11,808	14,059	2,777	2,180	2,367	2,511
FLUE-CURED	LB	337,106	334,607	471,355	560,898	27,085	32,688	30,660	52,737
MARYLAND	LB	6,614	8,620	7,371	11,197	625	461	541	420
BULK SMOKING TOBACCO	LB	24,365	32,695	31,806	46,508	2,747	1,408	3,464	2,169
OTHER	LB	82,966	86,262	16,149	22,017	3,704	6,759	1,230	1,941
VEGETABLES AND PREPARATIONS				307,475	414,874			35,216	51,624
CANNED	LB	183,984	155,453	40,659	45,287	19,903	15,628	4,463	5,039
ASPARAGUS	LB	3,220	4,593	1,334	1,627	484	322	211	173
CORN	LB	48,479	34,081	9,322	9,274	5,532	5,394	1,087	1,838
SOUPS	LB	26,679	15,055	6,530	4,678	3,810	1,419	591	464
TOMATOES, TOMATO SAUCE AND PUREE	LB	66,686	64,523	15,226	20,049	4,689	4,637	986	1,457
OTHER	LB	38,921	37,191	8,247	9,659	5,388	3,855	1,188	1,107
PULSES	LB	472,818	669,569	91,859	158,191	28,310	79,780	6,730	17,442
DRIED BEANS	LB	303,239	446,217	60,306	115,312	14,022	50,169	3,479	13,191
DRIED PEAS, INC CORN AND CHICK	LB	132,954	159,034	23,257	27,084	12,761	22,435	2,778	2,728
DRIED LENTILS	LB	36,625	64,318	8,295	15,795	1,527	7,175	474	1,523
FRESH	LB	967,669	1,002,196	79,933	93,434	119,129	126,702	10,143	12,744
ASPARAGUS	LB	1,950	1,463	781	677	1,212	791	490	392
LETTUCE	LB	181,646	206,101	12,786	17,538	27,555	30,894	1,919	2,315
ONIONS	LB	146,480	113,602	13,808	9,778	11,194	8,179	1,210	884
POTATOES, EXCEPT SWEET POTATOES	LB	295,802	266,631	12,689	11,858	35,879	17,742	1,852	800
TOMATOES	LB	104,153	142,136	14,815	21,863	7,101	17,103	970	2,521
OTHER	LB	237,639	272,263	25,054	31,721	36,188	51,994	3,702	5,831
FROZEN VEGETABLES	LB	48,268	41,246	9,966	10,915	8,401	5,426	1,647	1,527
HOPS	LB	12,416	10,615	12,530	11,834	1,911	1,166	1,985	1,486
SOUPS AND VEGETABLES, DEHYDRATED	LB	26,183	29,426	12,786	20,743	2,933	3,248	1,317	2,295
TOMATO JUICE, CANNED	GAL	1,857	1,973	2,168	2,795	375	275	458	329
VEGETABLE SEASONINGS	LB	44,094	33,861	14,050	15,314	4,898	4,680	1,833	2,161
OTHER				43,525	56,361			6,640	8,591
OTHER VEGETABLE PRODUCTS				308,062	359,899			47,379	42,122
COFFEE	LB	27,851	23,958	30,343	29,146			4,255	2,890
DRUGS, HERBS, ROOTS, ETC	LB	8,759	8,635	13,917	15,623	4,149	2,979	1,318	1,662
ESSENTIAL OILS AND RESINOIDS	LB	13,503	10,014	46,361	45,883	946	760	6,771	4,766
FLAVORING SIRUPS, SUGARS, EXTRACTS				40,643	42,136	1,992	951	7,513	6,590
HONEY	LB	12,355	2,780	5,585	1,642			101	67
NURSERY STOCK				10,629	13,211	178	139		
SEEDS, EXCEPT OILSEEDS	LB	240,139	207,497	87,603	97,464			1,757	2,715
SPICES	LB	7,473	7,574	6,122	6,649	45,521	25,301	14,524	11,969
OTHER				66,858	108,146	935	501	675	635
								10,466	10,808

1/ PRELIMINARY

2/ REEXPORTS OF 12,599,000 LBS. VALUED AT \$6,173,000 TO FRANCE IN JANUARY 1975 ERRONEOUSLY INCLUDED IN DOMESTIC EXPORT STATISTICS.

TABLE 10. U.S. AGRICULTURAL EXPORTS TO EC "SIX"

QUANTITY AND VALUE BY COMMODITY

COMMODITY	UNIT	JULY-MARCH				MARCH			
		QUANTITY		VALUE		QUANTITY		VALUE	
		73/74 THOU.	74/75 1/ THOU.	73/74 1,000 DOL.	74/75 1/ 1,000 DOL.	1974 THOU.	1975 1/ THOU.	1974 1,000 DOL.	1975 1/ 1,000 DOL.
VARIABLE-LEVY COMMODITIES: 2/									
FEED GRAINS	MT	7,349	8,459	762,961	1,205,426	561	1,049	69,299	138,292
CORN	MT	6,506	7,930	677,969	1,142,695	547	989	67,587	131,320
GRAIN SORGHUMS	MT	331	483	35,708	56,922	11	60	1,320	6,872
BARLEY	MT	187	19	16,739	2,620	0	0	0	0
OATS	MT	325	27	32,546	3,188	4	0	392	0
RICE	MT	104	67	46,321	28,518	18	9	9,994	3,678
RYE GRAIN	MT	8	30	747	3,809	0	0	0	0
WHEAT GRAIN	MT	1,111	906	152,502	190,785	45	181	9,771	40,197
WHEAT FLOUR	MT	6	3	691	737	0	0	31	77
BEEF AND VEAL, EX VARIETY MEATS	LB	1,381	1,079	1,284	1,275	86	214	82	304
PORK, EX VARIETY MEATS	LB	576	713	384	450	76	229	47	141
LARD 3/	LB	280	25	68	11	0	0	0	0
DAIRY PRODUCTS	---	---	---	160	6,970	---	---	5	4
POULTRY AND EGGS	---	---	---	18,816	31,179	---	---	2,124	1,409
LIVE POULTRY	---	---	---	1,050	893	---	---	57	190
BROILERS AND FRYERS	LB	1,072	387	600	185	75	0	56	0
STEWING CHICKENS	LB	59	0	21	0	0	0	0	0
TURKEYS	LB	25,856	15,104	14,693	8,672	2,793	2,282	1,739	1,157
OTHER FRESH POULTRY	LB	867	13	557	20	0	0	1	1
EGGS	---	---	---	1,895	1,408	---	---	272	61
OTHER	---	---	---	17,624	10,898	---	---	1,776	1,213
TOTAL VARIABLE-LEVY ITEMS	---	---	---	1,001,558	1,460,057	---	---	93,129	185,315
NONVARIABLE-LEVY COMMODITIES:									
CANNED POULTRY 4/	LB	70	377	142	264	24	9	30	28
COTTON, EX LINTERS	RBA	268	225	64,480	68,728	53	21	14,085	5,175
FRUITS AND PREPARATIONS	---	---	---	74,834	59,296	---	---	6,775	6,475
FRESH FRUITS	LB	152,516	199,497	16,397	22,264	17,420	19,658	2,016	2,325
CITRUS	LB	143,027	190,484	14,160	19,540	15,918	18,935	1,479	1,861
ORANGES AND TANGERINES	LB	44,213	46,874	3,961	4,656	0	921	0	122
LEMON AND LIMES	LB	60,544	88,345	6,778	8,920	9,236	9,541	930	843
GRAPEFRUITS	LB	38,111	54,915	3,387	5,928	6,682	8,474	549	895
OTHER	LB	159	351	33	35	0	0	0	0
APPLES	LB	76	648	8	111	0	23	8	5
GRAPES	LB	856	1,124	249	299	0	0	0	0
OTHER	LB	8,557	7,220	1,980	2,314	1,502	699	536	459
DRYED FRUITS	LB	60,548	31,413	23,622	11,770	3,416	2,577	1,571	1,088
GRAPES (RAISINS)	LB	11,082	9,015	5,810	4,425	1,085	835	761	405
PRUNES	LB	45,998	20,638	16,512	6,620	2,030	1,312	754	488
OTHER	LB	3,469	1,760	1,300	725	302	430	55	194
FRUIT JUICES	GAL	5,347	4,273	10,316	8,624	627	718	1,295	1,865
ORANGE	GAL	3,449	3,092	6,483	5,878	388	554	705	1,423
GRAPEFRUIT	GAL	816	575	1,539	932	66	99	113	186
OTHER	GAL	1,082	607	2,294	1,814	173	64	477	256
CANNED FRUITS 5/	LB	105,814	52,941	22,217	13,510	7,873	2,994	1,796	812
PEACHES	LB	37,895	12,176	7,087	2,940	3,232	1,145	678	254
FRUIT COCKTAIL	LB	23,600	5,788	5,557	1,683	3,597	573	891	167
PINEAPPLES	LB	30,631	22,183	5,187	4,802	410	549	60	169
OTHER	LB	13,688	12,794	4,387	4,085	633	728	167	222
OTHER FRUITS	---	---	---	2,281	3,129	---	---	97	386

CONTINUED--

TABLE 10. U.S. AGRICULTURAL EXPORTS TO EC "SIX" QUANTITY AND VALUE BY COMMODITY--CONTINUED

COMMODITY	UNIT	JULY-MARCH				MARCH			
		QUANTITY		VALUE		QUANTITY		VALUE	
		73/74 THOU.	74/75 1/ THOU.	73/74 1,000 DOL.	74/75 1/ 1,000 DOL.	1974 THOU.	1975 1/ THOU.	1974 1,000 DOL.	1975 1/ 1,000 DOL.
NONVARIABLE-LEVY COMMODITIES--CONT:									
VEGETABLES AND PREPARATIONS									
PULSE	---	---	---	29,529	38,745	---	---	2,398	3,596
DRIED BEANS	LB	110,575	106,399	19,159	25,441	4,004	8,315	1,159	1,720
DRIED PEAS	LB	82,798	63,194	12,857	15,586	2,779	3,832	732	881
FRESH VEGETABLES	LB	27,778	43,206	6,302	9,855	1,225	4,483	427	839
CANNED VEGETABLES	LB	6,046	9,968	1,392	1,710	907	1,691	266	449
ASPARAGUS	LB	7,791	8,665	1,603	2,312	513	1,123	106	311
OTHER	LB	185	176	52	36	0	2	0	2
HOPS	LB	7,605	8,549	1,551	2,276	513	1,121	106	309
OTHER VEGETABLES & PREPARATIONS	LB	517	342	647	294	18	0	26	0
HIDES AND SKINS									
CATTLE HIDES, WHOLE	NO	---	---	53,624	55,791	---	---	841	1,116
CALF AND KIP SKINS	NO	654	1,091	11,650	14,436	84	216	12,296	10,266
OTHER	NO	356	314	1,386	1,751	126	0	1,611	2,621
OILSEEDS AND PRODUCTS									
OIL CAKE AND MEAL	---	---	---	40,588	39,605	---	---	10,324	7,644
SOYBEAN	MT	1,785	2,241	428,802	381,174	220	200	257,584	177,485
OTHER	MT	1,649	2,150	404,485	366,179	217	199	48,010	35,361
OILSEEDS	---	---	---	24,317	14,995	2	0	47,280	35,220
SOYBEANS	MT	---	---	1,119,624	1,124,814	---	---	731	141
FLAXSEED	MT	4,693	3,759	1,056,673	1,047,152	789	482	205,972	134,856
OTHER	MT	2	1	277	283	0	0	198,641	130,963
VEGETABLE OILS									
COTTONSEED	LB	109,120	180,275	62,673	77,379	---	---	7,290	3,892
SOYBEAN	LB	24,885	8,100	23,830	71,589	11,196	16,272	3,357	7,218
LINSEED	LB	10,108	9,417	5,730	2,832	7,617	1,342	2,124	534
OTHER	LB	19,195	71,528	1,592	4,113	23	2	5	1
TALLOW, INEDIBLE	LB	54,933	91,230	4,176	31,465	3	6,370	2	2,598
TOBACCO, UNMANUFACTURED	LB	346,744	274,962	12,332	33,180	3,553	8,559	1,226	4,086
VARIETY MEATS, FRESH OR FROZEN 4/	LB	123,557	120,490	60,716	46,275	42,508	15,789	8,249	2,193
NUTS AND PREPARATIONS	LB	115,787	131,856	131,393	146,593	11,523	15,902	13,441	21,024
CORN BYPRODUCTS, FEED 6/	MT	---	---	61,367	48,179	11,658	12,592	5,814	4,465
FOOD FOR RELIEF AND CHARITY	---	---	---	44,433	59,491	---	---	4,579	4,192
OTHER	---	---	---	67,623	56,465	30	65	3,267	7,162
TOTAL NONVARIABLE-LEVY ITEMS	---	---	---	114,388	114,222	---	---	0	0
TOTAL	---	---	---	2,276,932	2,845,261	---	---	12,927	13,842
	---	---	---	3,278,490	3,743,250	---	---	341,496	389,265
	---	---	---			---	---	434,626	643,231

1/ PRELIMINARY. 2/ GRAINS, POULTRY, AND PORK WERE SUBJECT TO VARIABLE LEVIES BEGINNING ON JULY 30, 1962; RICE, ON SEPT. 1, 1964; AND BEEF AND DAIRY PRODUCTS, ON NOV. 1, 1964. 3/ LARD FOR FOOD IS A VARIABLE-LEVY COMMODITY, WHILE LARD FOR INDUSTRIAL USE IS BOUND IN THE GENERAL AGREEMENT ON TARIFFS AND TRADE (GATT) AT 3 PERCENT AD VALOREM. U.S. LARD IS FOR FOOD USE. 4/ ALTHOUGH CANNED POULTRY AND PORK VARIETY MEATS ARE SUBJECT TO VARIABLE LEVIES, THESE CANNOT EXCEED THE AMOUNT OF IMPORT DUTIES BOUND IN GATT. 5/ VARIABLE LEVY ON SUGAR-ADDED CONTENT. 6/ MAINLY CORN GLUTEN FEED AND MEAL, WHICH ARE NONVARIABLE-LEVY COMMODITIES BUT MAY CONTAIN SMALL QUANTITIES OF OTHER CORN PRODUCTS, SUBJECT TO VARIABLE LEVIES (SEE "EXPORT HIGHLIGHTS, MARCH 1970").

TABLE 11. U.S. AGRICULTURAL EXPORTS TO ENLARGED EC QUANTITY AND VALUE BY COMMODITY

COMMODITY	UNIT	JULY-MARCH				MARCH			
		QUANTITY		VALUE		QUANTITY		VALUE	
		73/74 THOU.	74/75 1/ THOU.	73/74 1,000 DOL.	74/75 1/ 1,000 DOL.	1974 THOU.	1975 1/ THOU.	1974 1,000 DOL.	1975 1/ 1,000 DOL.
VARIABLE-LEVY COMMODITIES: 2/									
FEED GRAINS	MT	8,400	9,085	878,349	1,293,832	623	1,068	77,122	140,475
CORN	MT	7,544	8,537	792,214	1,228,829	609	1,008	75,410	133,503
GRAIN SORGHUMS	MT	343	502	36,850	59,194	11	60	1,320	6,972
BARLEY	MT	187	19	16,739	2,620	0	0	0	0
OATS	MT	325	27	32,546	3,188	4	0	392	0
RICE	MT	127	100	56,472	42,457	19	14	10,483	5,631
RYE GRAIN	MT	8	30	747	3,809	0	0	0	0
WHEAT GRAIN	MT	1,341	1,084	191,387	224,885	141	197	26,757	42,846
WHEAT FLOUR	MT	6	4	704	743	0	0	31	77
BEEF AND VEAL, EX VARIETY MEATS	LB	2,616	1,753	2,082	2,073	283	299	203	435
PORK, EX VARIETY MEATS	LB	742	847	478	516	79	230	49	143
LARD 3/	LB	44,619	22,701	9,956	5,851	7,860	38	1,984	14
DAIRY PRODUCTS	---	---	---	209	7,849	---	---	10	37
POULTRY AND EGGS	---	---	---	22,767	15,119	---	---	2,691	1,795
LIVE POULTRY	---	---	---	1,118	1,140	---	---	96	280
BROILERS AND FRYERS	LB	1,877	508	1,008	275	256	28	151	20
STEWING CHICKENS	LB	59	0	21	0	0	0	0	0
TURKEYS	LB	28,553	17,041	16,622	10,922	3,042	2,446	1,940	1,291
OTHER FRESH POULTRY	LB	869	28	561	43	0	1	1	3
EGGS	---	---	---	3,437	2,739	---	---	503	201
OTHER	---	---	---	22,196	18,228	---	---	2,252	1,861
TOTAL VARIABLE-LEVY ITEMS	---	---	---	1,195,347	1,615,364	---	---	121,584	193,313
NONVARIABLE-LEVY COMMODITIES: 1									
CANNED POULTRY 4/	LB	133	385	174	284	24	9	30	28
COTTON, EX LINTERS	RBA	317	259	74,305	78,726	61	24	16,138	5,783
FRUITS AND PREPARATIONS	---	---	---	100,851	80,745	---	---	9,961	8,138
FRESH FRUITS	LB	179,365	239,757	20,055	27,700	18,357	22,151	2,188	2,701
CITRUS	LB	161,813	215,200	15,973	22,006	16,262	19,999	1,510	1,979
ORANGES AND TANGERINES	LB	54,351	61,345	4,870	6,001	0	921	0	122
LEMON AND LIMES	LB	65,675	93,604	7,316	9,525	9,562	10,046	960	889
GRAPEFRUITS	LB	41,471	59,896	3,721	6,442	6,700	9,033	550	968
OTHER	LB	315	364	67	37	0	0	0	0
APPLES	LB	2,389	11,450	365	1,785	377	1,392	63	226
GRAPES	LB	4,581	4,224	1,294	1,009	0	0	0	0
OTHER	LB	10,582	8,883	2,423	2,900	1,718	760	615	496
DRIED FRUITS	LB	90,054	52,817	37,226	21,696	7,665	4,481	3,613	1,760
GRAPES (RAISINS)	LB	23,504	20,484	12,349	10,141	3,281	1,529	1,970	708
PRUNES	LB	61,354	28,560	22,726	9,720	4,060	2,519	1,575	856
OTHER	LB	5,196	3,774	2,151	1,834	324	433	68	196
FRUIT JUICES	GAL	6,398	5,140	12,995	10,889	781	826	1,730	2,187
ORANGE	GAL	4,132	3,690	8,264	7,668	495	634	1,008	1,683
GRAPEFRUIT	GAL	961	634	1,997	1,131	85	111	183	230
OTHER	GAL	1,305	816	2,734	2,090	201	81	538	274
CANNED FRUITS 5/	LB	128,047	59,638	27,187	15,259	9,966	3,677	2,310	989
PEACHES	LB	43,003	12,925	8,065	3,108	3,318	1,487	696	323
FRUIT COCKTAIL	LB	32,564	9,142	7,896	2,621	5,056	741	1,278	224
PINEAPPLES	LB	35,211	23,814	6,035	5,211	806	643	123	189
OTHER	LB	17,269	13,758	5,191	4,320	786	807	213	251
OTHER FRUITS	---	---	---	3,387	5,200	---	---	121	501

CONTINUED--

TABLE 11-U.S. AGRICULTURAL EXPORTS TO ENLARGED EC QUANTITY AND VALUE BY COMMODITY--CONTINUED

COMMODITY	UNIT	JULY-MARCH				MARCH			
		QUANTITY		VALUE		QUANTITY		VALUE	
		73/74 THOU.	74/75 1/ THOU.	73/74 1,000 DOL.	74/75 1/ 1,000 DOL.	1974 THOU.	1975 1/ THOU.	1974 1,000 DOL.	1975 1/ 1,000 DOL.
NONVARIABLE-LEVY COMMODITIES--CONT:									
VEGETABLES AND PREPARATIONS									
PULSE	---	---	---	68,190	69,051	---	---	5,814	7,158
DRIED BEANS	LB	234,361	185,912	47,889	44,200	11,444	17,603	3,240	3,353
DRIED PEAS	LB	173,263	112,304	35,419	28,022	8,459	9,699	2,386	2,104
FRESH VEGETABLES	LB	61,097	73,608	12,470	16,178	2,985	7,904	854	1,248
CANNED VEGETABLES	LB	8,514	13,005	1,839	2,203	1,976	2,891	438	670
ASPARAGUS	LB	17,324	18,619	3,807	5,758	1,151	4,160	284	1,531
OTHER	LB	1,773	1,542	649	521	198	148	87	61
HOPS	LB	15,551	17,076	3,158	5,237	954	4,011	196	1,470
OTHER VEGETABLES & PREPARATIONS	LB	1,209	1,360	1,187	1,135	18	0	26	0
HIDES AND SKINS									
CATTLE HIDES, WHOLE	NO	---	---	13,469	15,754	---	---	1,826	1,605
CALF AND KIP SKINS	NO	706	1,125	71,167	71,502	---	---	15,870	12,512
OTHER	NO	370	374	12,649	14,882	84	222	1,617	2,683
OILSEEDS AND PRODUCTS									
OIL CAKE AND MEAL	---	---	---	57,035	54,869	126	0	361	1
SOYBEAN	MT	1,965	2,354	1,745,492	1,687,488	---	---	13,891	9,828
OTHER	MT	1,795	2,256	469,678	402,212	240	205	293,224	188,127
OILSEEDS	MT	170	98	435,332	383,352	236	205	52,812	36,373
SOYBEANS	MT	---	---	34,346	18,859	4	1	1,239	394
FLAXSEED	MT	5,195	3,902	1,237,248	1,200,212	---	---	233,554	143,593
OTHER	MT	2	1	1,166,780	1,114,994	896	513	225,128	138,712
VEGETABLE OILS									
COTTONSEED	LB	159,952	205,516	70,191	84,936	---	---	41	0
SOYBEAN	LB	41,092	14,018	36,986	82,669	21,521	18,497	8,384	4,881
LINSEED	LB	14,638	9,427	9,683	5,196	16,655	2,665	6,507	8,137
OTHER	LB	30,632	85,029	2,501	4,118	41	2	4,816	1,058
TALLOW, INEDIBLE	LB	73,590	97,042	7,472	37,998	3	6,370	11	1
TOBACCO, UNMANUFACTURED	LB	389,201	354,458	17,411	35,357	4,822	9,460	2	2,598
VARIETY MEATS, FRESH OR FROZEN 4/	LB	251,649	218,861	68,048	59,718	53,661	24,145	1,677	4,481
NUTS AND PREPARATIONS	LB	149,086	166,044	284,150	290,219	17,955	20,472	10,245	3,433
CORN BYPRODUCTS, FEED 6/	MT	---	---	76,242	61,005	15,742	15,731	21,161	27,924
FOOD FOR RELIEF AND CHARITY	---	---	---	60,854	70,993	---	---	7,698	5,611
OTHER	---	---	---	67,656	58,507	30	65	6,332	4,962
TOTAL NONVARIABLE-LEVY ITEMS	---	---	---	27	120	---	---	3,267	7,162
TOTAL	---	---	---	169,553	158,972	---	---	0	21
	---	---	---	2,788,024	3,293,600	---	---	18,041	18,054
	---	---	---	3,973,371	4,312,768	---	---	407,964	424,595
	---	---	---			---	---	529,548	484,239

1/ PRELIMINARY. 2/ GRAINS, POULTRY, AND PORK WERE SUBJECT TO VARIABLE LEVIES BEGINNING ON JULY 30, 1962; RICE, ON SEPT. 1, 1964; AND BEEF AND DAIRY PRODUCTS, ON NOV. 1, 1964. 3/ LARD FOR FOOD IS A VARIABLE-LEVY COMMODITY, WHILE LARD FOR INDUSTRIAL USE IS BOUND IN THE GENERAL AGREEMENT ON TARIFFS AND TRADE (GATT) AT 3 PERCENT AD VALOREM. U.S. LARD IS FOR FOOD USE. 4/ ALTHOUGH CANNED POULTRY AND PORK VARIETY MEATS ARE SUBJECT TO VARIABLE LEVIES, THESE CANNOT EXCEED THE AMOUNT OF IMPORT DUTIES BOUND IN GATT. 5/ VARIABLE LEVY ON SUGAR-ADDED CONTENT. 6/ MAINLY CORN GLUTEN FEED AND MEAL, WHICH ARE NONVARIABLE-LEVY COMMODITIES; BUT MAY CONTAIN SMALL QUANTITIES OF OTHER CORN PRODUCTS, SUBJECT TO VARIABLE LEVIES (SEE "EXPORT HIGHLIGHTS, MARCH 1970").

TABLE 12.--U.S. AGRICULTURAL EXPORTS: QUANTITY AND VALUE BY COMMODITY AND COUNTRY

COMMODITY AND COUNTRY	UNIT	JULY-MARCH				MARCH			
		QUANTITY		VALUE		QUANTITY		VALUE	
		73/74	74/75 1/	73/74	74/75 1/	1974	1975 1/	1974	1975 1/
		1,000 DOL.		1,000 DOL.		1,000 DOL.		1,000 DOL.	
CATTLE, LIVE	MNO	290	161	134,687	72,484	29	14	14,951	5,079
CANADA		245	85	104,678	32,078	23	5	11,145	1,850
MEXICO		27	62	14,368	21,580	4	8	2,246	2,167
ARGENTINA		0	1	526	2,689	0	0	2	105
KOREA, REP OF		3	2	2,112	1,658	0	0	0	92
REP SOUTH AFRICA		1	3	1,180	4,921	0	0	209	116
OTHER		14	9	11,823	9,559	1	1	1,349	750
MILK & CREAM, CONDENSED OR EVAPORATED	MLB	30,689	32,729	6,343	7,943	3,695	4,084	804	1,026
MEXICO		28,013	29,446	5,599	6,894	3,238	3,752	660	894
BAHAMAS		466	553	116	174	67	37	17	11
TRUST TERR PAC IS		980	893	279	298	225	139	69	46
GLINEA		238	620	46	209	28	97	9	55
OTHER		993	1,017	303	369	136	59	50	21
MILK, NONFAT DRY	MLB	4,892	30,300	1,604	15,663	794	10,686	253	6,032
CANADA		653	804	134	206	139	65	30	24
MEXICO		1,101	261	417	138	88	22	50	15
GUATEMALA		143	53	35	37	33	0	11	0
HONDURAS		42	970	21	593	13	924	6	566
JAMAICA		100	258	40	135	0	7	0	7
COLOMBIA		281	370	46	231	281	370	46	231
UNITED KINGDOM		18	1,177	6	568	6	0	2	0
NETHERLANDS		4	1,125	1	549	0	0	0	0
FRANCE		40	2,112,599	9	2,6173	0	0	0	0
INDIA		3	3,101	2	1,570	0	3,094	0	1,564
PHILIPPINES		871	2,160	251	1,334	28	1,991	19	1,148
HONG KONG		262	34	144	21	23	0	10	0
JAPAN		370	93	87	22	0	0	0	0
MOROCCO		14	956	6	602	0	956	0	602
EGYPT		0	703	0	443	0	703	0	443
OTHER		989	5,634	495	3,041	183	2,554	80	1,432
LARD AND OTHER RENDERED PIG FAT	MLB	84,011	92,607	18,333	24,501	11,339	7,013	2,923	1,895
CANADA		3,703	23,304	788	6,314	49	2,383	12	532
MEXICO		31,685	38,536	6,600	9,735	3,334	3,926	897	1,066
BELIZE		1,866	1,520	466	657	55	358	21	167
COLOMBIA		114	4,761	42	1,235	0	43	0	25
UNITED KINGDOM		44,339	22,676	9,888	5,841	7,860	38	1,984	14
OTHER		2,303	1,810	549	718	41	265	8	90
TALLOW, INEDIBLE	MLB	1,622,635	1,755,831	288,211	316,544	248,057	215,522	48,161	32,680
MEXICO		31,658	47,005	4,474	9,905	7,591	6,377	1,486	1,272
COLOMBIA		37,977	47,055	6,599	7,789	1,742	7,028	332	926
BRAZIL		113,069	42,248	21,727	7,944	26,922	9,727	5,581	1,391
UNITED KINGDOM		42,457	79,496	7,332	13,442	11,153	8,356	1,996	1,240

CONTINUED--

TABLE 12 ---U.S. AGRICULTURAL EXPORTS: QUANTITY AND VALUE BY COMMODITY AND COUNTRY--CONTINUED

COMMODITY AND COUNTRY	UNIT	JULY-MARCH				MARCH			
		QUANTITY		VALUE		QUANTITY		VALUE	
		73/74	74/75 1/	73/74 1,000 DOL.	74/75 1/ 1,000 DOL.	1974	1975 1/ 1,000 DOL.	1974 1,000 DOL.	1975 1/ 1,000 DOL.
NETHERLANDS		167,268	126,972	29,008	20,246	15,966	5,069	2,942	678
GERMANY WEST		71,746	41,061	13,175	7,292	15,463	1,320	3,273	181
SPAIN		72,865	83,580	10,840	12,916	14,591	3,933	2,678	493
ITALY		51,379	70,629	9,197	11,950	9,415	5,372	1,713	752
IRAN		29,619	55,374	5,881	10,168	3,537	5,605	759	931
INDIA		32,471	36,868	5,951	7,901	8,553	0	1,667	0
PAKISTAN		32,363	54,374	5,568	8,997	8,659	20,863	1,710	3,139
PEOPLES REP OF CHINA		40,112	0	7,602	0	8,818	0	1,643	0
KOREA, REP OF		136,475	163,087	25,673	28,095	25,022	9,754	5,078	1,247
JAPAN		244,726	198,492	39,530	37,514	34,549	15,283	6,103	2,189
ALGERIA		31,820	33,721	6,509	5,707	0	6,611	0	900
EGYPT		111,855	186,700	20,960	37,588	4,983	31,912	1,130	5,290
REP SOUTH AFRICA		30,071	24,940	5,835	5,004	9,322	2,101	1,748	277
OTHER		344,703	464,209	62,351	84,086	41,771	76,211	8,323	11,774
BEEF AND VEAL, EXCEPT OFFALS	MLB	65,790	28,275	81,384	38,633	6,607	3,453	8,643	4,859
CANADA		25,967	9,537	27,983	12,739	3,165	1,215	3,953	1,748
BERMUDA		643	844	1,156	1,687	108	101	201	191
BAHAMAS		5,021	4,961	6,834	6,253	681	601	941	741
JAMAICA		1,172	1,169	1,529	1,520	103	170	159	181
NETHERLANDS ANTILLES		873	783	1,237	1,134	147	91	165	135
SWITZERLAND		501	410	1,212	1,103	53	50	128	130
HONG KONG		599	533	1,115	878	136	69	230	131
JAPAN		24,164	3,443	32,621	4,637	1,223	368	1,805	429
OTHER		6,852	6,545	7,697	8,682	990	788	1,061	1,173
PORK, EXCEPT OFFALS	MLB	49,051	107,849	33,119	79,387	3,287	23,711	2,387	17,951
CANADA		23,611	53,350	14,594	39,198	751	4,022	469	3,024
PANAMA		1,003	1,733	726	1,242	74	90	56	73
BAHAMAS		3,643	3,614	3,083	2,922	458	396	364	337
NETHERLANDS ANTILLES		1,617	1,637	1,203	1,297	207	261	144	193
JAPAN		10,471	36,130	7,964	27,843	835	17,881	629	13,693
OTHER		8,706	11,385	5,549	6,885	963	1,062	726	630
OFFALS, EDIBLE, VARIETY MEATS	MLB	205,485	241,773	96,966	83,725	22,754	23,367	10,301	8,438
CANADA		7,547	2,039	4,623	696	464	316	254	91
MEXICO		28,125	40,318	6,906	9,034	3,557	3,236	1,082	753
PERU		1,518	7,065	544	1,839	0	0	0	0
UNITED KINGDOM		33,088	34,189	14,807	12,826	4,083	3,139	1,884	1,146
NETHERLANDS		15,820	33,803	7,594	11,127	1,989	3,004	1,017	782
BELGIUM-LUXEMBOURG		9,609	19,137	5,860	7,474	1,200	1,742	695	695
FRANCE		66,157	74,639	38,792	27,882	5,934	7,715	3,155	2,929
GERMANY WEST		24,200	3,793	9,119	1,464	2,535	1	946	2
ISRAEL		4,268	4,376	2,270	2,393	583	471	366	243
JAPAN		2,627	4,822	1,544	3,275	239	1,769	131	1,123
OTHER		12,526	17,592	4,906	5,714	2,170	1,973	771	672
BREEDING CHICKS	MNO	8,833	7,693	11,354	10,669	1,045	860	1,038	1,299
CANADA		1,200	966	1,061	851	168	66	151	66

CONTINUED--

TABLE 12 .--U.S. AGRICULTURAL EXPORTS: QUANTITY AND VALUE BY COMMODITY AND COUNTRY--CONTINUED

COMMODITY AND COUNTRY	UNIT	JULY-MARCH				MARCH			
		QUANTITY		VALUE		QUANTITY		VALUE	
		73/74	74/75 1/	73/74	74/75 1/	1974	1975 1/	1974	1975 1/
		1,000 DOL.	1,000 DOL.			1,000 DOL.	1,000 DOL.		
MEXICO		586	265	1,450	804	71	24	148	38
VENEZUELA		333	189	558	461	11	21	20	86
BRAZIL		227	213	907	857	4	16	7	36
FRANCE		85	83	403	462	0	10	0	102
SPAIN		185	133	546	462	15	16	27	141
THAILAND		123	318	154	529	23	45	28	82
JAPAN		1,103	1,159	1,361	1,845	126	111	139	126
OTHER		4,989	4,368	4,914	4,399	625	552	518	621
POULTRY MEAT, CHICKENS, FRESH, FROZEN	MLB	86,469	86,953	35,993	30,441	13,703	10,057	5,592	3,443
CANADA		6,469	4,371	1,921	1,943	1,206	654	386	271
MEXICO		3,332	5,062	1,245	1,789	214	592	76	211
BERMUDA		1,642	1,721	874	1,227	185	78	128	59
JAMAICA		12,304	17,931	3,309	3,160	1,631	2,372	404	390
LEEWARD-WINDWARD IS		4,777	6,768	1,754	1,768	425	893	143	219
BARBADOS		2,342	3,469	798	629	478	298	126	38
NETHERLANDS ANTILLES		3,713	5,025	1,856	2,341	618	771	258	362
CHILE		5,129	0	2,259	0	1,994	0	883	0
GREECE		2,328	73	1,133	35	39	0	17	0
LEBANON		505	2,543	206	1,211	0	0	0	0
KUWAIT		339	1,149	164	649	40	37	20	27
SINGAPORE		1,186	6,107	591	2,468	190	703	104	291
HONG KONG		16,040	15,597	6,785	5,153	3,553	1,822	1,517	668
JAPAN		19,260	11,861	9,540	5,499	2,265	1,223	1,092	597
OTHER		7,103	5,274	3,557	2,568	863	614	438	308
POULTRY MEAT, TURKEYS, FRESH, FROZEN	MLB	45,072	25,374	24,748	15,213	4,732	2,979	2,702	1,594
CANADA		6,868	1,292	3,247	657	943	7	445	6
BAHAMAS		482	620	351	339	16	16	12	12
UNITED KINGDOM		2,627	1,844	1,887	2,239	223	164	186	133
NETHERLANDS		1,706	212	1,090	122	39	66	19	30
GERMANY WEST		21,263	12,989	12,027	7,446	2,248	1,590	1,396	725
SWITZERLAND		1,341	688	614	361	0	61	0	24
ITALY		1,859	1,462	1,016	846	474	600	300	392
HONG KONG		1,384	1,316	646	563	310	125	123	40
OTHER		7,322	4,970	3,870	2,639	478	351	221	233
CATTLE HIDES, WHOLE	MNO	11,993	14,973	220,082	193,045	1,444	1,968	27,302	20,343
CANADA		586	534	10,246	6,756	79	67	1,421	680
MEXICO		1,917	1,777	32,109	20,401	233	234	4,029	2,060
FRANCE		253	412	4,919	5,735	28	97	546	1,314
CZECHOSLOVAKIA		434	536	7,360	5,729	64	79	1,107	595
POLAND		438	637	8,934	7,413	53	24	972	207
USSR		5	292	150	4,867	5	15	150	156
SPAIN		287	672	4,767	8,067	31	81	566	789
ITALY		132	303	2,353	4,465	22	74	478	918
ROMANIA		1,052	1,182	16,640	13,335	44	151	713	1,129

CONTINUED--

TABLE 12 ---U.S. AGRICULTURAL EXPORTS: QUANTITY AND VALUE BY COMMODITY AND COUNTRY--CONTINUED

COMMODITY AND COUNTRY	UNIT	JULY-MARCH				MARCH			
		QUANTITY		VALUE		QUANTITY		VALUE	
		73/74	74/75 1/	73/74	74/75 1/	1974	1975 1/	1974	1975 1/
		1,000 DOL.		1,000 DOL.		1,000 DOL.		1,000 DOL.	
KOREA, REP OF		639	1,200	12,586	17,373	60	163	1,248	1,960
CHINA, REP OF (TAIWAN)		244	431	4,143	5,684	36	70	589	684
JAPAN		4,914	5,138	97,119	69,648	680	574	13,482	7,465
OTHER		1,091	1,859	18,756	23,571	109	239	2,002	2,385
COTTON, RAW EXCLUDING LINTERS	MRBA	4,013	2,690	864,168	747,585	778	346	200,688	90,806
CANADA		194	140	48,382	35,535	19	16	5,391	3,700
FRANCE		62	53	12,567	16,364	18	5	3,833	1,326
GERMANY WEST		88	42	20,418	12,936	14	2	3,450	491
SWITZERLAND		62	53	13,347	15,980	7	3	1,592	969
PORTUGAL		12	46	3,589	15,509	6	7	1,809	2,131
ITALY		80	76	19,941	22,913	15	11	4,564	2,627
ROMANIA		69	44	30,337	12,300	24	6	11,070	1,620
BANGLADESH		14	65	6,289	19,178	6	0	2,320	0
THAILAND		161	76	29,385	19,437	24	14	5,470	3,327
INDONESIA		120	54	45,663	18,055	31	5	12,230	1,607
PHILIPPINES		151	72	27,907	20,863	19	6	5,121	1,722
PEOPLES REP OF CHINA		554	190	122,115	53,515	209	22	52,463	6,583
KOREA, REP OF		533	408	99,134	116,820	84	55	19,084	15,174
HONG KONG		220	59	48,297	14,896	66	1	16,208	158
CHINA, REP OF (TAIWAN)		442	161	72,534	35,099	50	31	10,366	6,898
JAPAN		921	738	180,082	196,000	147	112	33,851	29,840
OTHER		329	412	84,179	122,184	39	48	11,866	12,634
FRUIT COCKTAIL, CANNED	MLB	95,633	62,250	22,682	17,639	15,083	8,468	3,852	2,349
CANADA		29,278	33,368	6,932	9,359	4,971	4,578	1,212	1,222
PANAMA		2,107	1,026	525	258	127	145	41	45
SWEDEN		4,826	2,647	1,022	777	182	167	43	48
NORWAY		1,799	1,271	402	365	264	127	59	35
FINLAND		2,522	581	561	135	140	0	34	0
UNITED KINGDOM		8,213	3,227	2,088	900	1,376	146	364	52
NETHERLANDS		8,169	872	1,826	235	572	73	134	22
BELGIUM-LUXEMBOURG		5,154	3,583	1,374	1,112	973	143	280	55
GERMANY WEST		9,222	1,318	2,129	305	2,016	357	472	89
AUSTRIA		1,843	1,459	402	424	249	482	53	138
SWITZERLAND		7,376	5,568	1,686	1,583	1,307	1,210	335	342
JAPAN		6,531	717	1,662	210	1,970	102	604	25
OTHER		8,594	6,653	2,073	1,977	935	938	223	276
PEACHES, CANNED	MLB	114,998	80,131	21,763	19,552	10,243	8,071	2,031	1,972
CANADA		37,047	47,711	6,874	11,396	3,477	3,651	625	910
BRAZIL		2,524	2	492	1	0	0	0	0
SWEDEN		6,146	2,473	1,242	727	492	59	90	20
UNITED KINGDOM		4,211	380	808	80	79	279	17	54
NETHERLANDS		6,025	2,155	1,242	487	187	419	36	78
BELGIUM-LUXEMBOURG		4,873	3,791	1,036	1,032	756	93	179	30
GERMANY WEST		24,491	5,616	4,322	1,275	2,289	617	463	142

CONTINUED--

TABLE 12.--U.S. AGRICULTURAL EXPORTS: QUANTITY AND VALUE BY COMMODITY AND COUNTRY--CONTINUED

COMMODITY AND COUNTRY	UNIT	JULY-MARCH				MARCH			
		QUANTITY		VALUE		QUANTITY		VALUE	
		73/74	74/75 1/	73/74	74/75 1/	1974	1975 1/	1974	1975 1/
		1,000 DOL.		1,000 DOL.		1,000 DOL.		1,000 DOL.	
AUSTRIA		4,400	3,497	791	851	299	878	63	216
SWITZERLAND		5,548	6,252	1,107	1,522	451	1,043	109	251
JAPAN		8,205	783	1,595	235	1,308	61	265	16
OTHER		11,528	7,470	2,254	1,944	905	970	185	255
PRUNES, DRIED	MLB	105,542	61,323	41,366	23,646	9,569	5,486	3,966	2,114
CANADA		8,642	7,493	3,392	2,893	1,198	1,136	489	446
VENEZUELA		2,460	1,972	1,060	961	366	32	164	13
BRAZIL		2,687	282	1,244	127	0	22	0	9
SWEDEN		5,590	3,901	2,768	1,961	784	391	403	187
NORWAY		3,978	1,538	1,756	710	1,156	165	517	67
FINLAND		3,911	4,404	1,826	1,964	350	107	180	44
DENMARK		4,165	3,529	1,826	1,427	668	261	259	87
UNITED KINGDOM		10,617	4,151	4,174	1,595	1,273	930	530	275
NETHERLANDS		2,646	1,784	1,076	669	399	229	135	80
BELGIUM-LUXEMBOURG		3,539	2,206	1,502	898	609	165	262	62
FRANCE		10,502	1,980	3,988	722	290	0	99	0
GERMANY WEST		10,896	5,777	3,972	2,076	732	706	258	265
POLAND		3,036	2,405	1,121	822	0	0	0	0
SPAIN		1,531	1,133	716	491	243	99	109	36
ITALY		18,416	8,970	5,974	2,256	0	212	0	82
JAPAN		1,274	1,134	561	486	117	95	43	43
OTHER		11,653	8,652	4,411	3,589	1,385	936	519	418
GRAPES, DRIED (RAISINS)	MLB	79,687	76,305	40,827	37,572	7,948	5,519	4,637	2,769
CANADA		9,254	12,408	4,827	6,578	867	1,662	560	936
VENEZUELA		1,690	808	1,014	484	348	30	283	20
BRAZIL		1,328	1,308	808	804	65	0	52	0
SWEDEN		5,398	4,958	3,479	2,824	488	129	279	71
NORWAY		3,135	2,366	1,757	1,366	187	172	113	95
FINLAND		4,705	3,751	2,409	2,083	440	31	248	19
DENMARK		3,956	2,882	2,067	1,593	305	301	176	158
UNITED KINGDOM		8,106	8,298	4,298	3,992	1,854	371	1,013	136
NETHERLANDS		1,974	2,186	1,063	1,177	286	217	182	143
BELGIUM-LUXEMBOURG		1,907	1,315	1,092	702	455	166	283	76
GERMANY WEST		5,799	4,738	2,919	2,192	344	394	297	160
SWITZERLAND		1,989	1,182	1,014	516	108	6	60	2
JAPAN		19,961	21,976	8,852	8,767	1,467	1,105	652	452
NEW ZEALAND		1,302	1,597	999	1,156	47	201	44	145
OTHER		8,183	6,532	4,226	3,237	688	734	395	356
GRAPEFRUITS, FRESH	MLB	301,897	352,539	28,956	36,449	66,405	117,483	5,663	10,583
CANADA		88,679	84,939	7,461	7,841	14,068	15,754	936	1,468
NETHERLANDS		18,323	20,306	1,579	2,223	2,949	2,832	259	323
FRANCE		15,120	30,018	1,363	3,375	3,265	4,137	255	473
JAPAN		166,753	201,537	17,291	21,467	45,276	91,579	4,135	8,021
OTHER		13,023	15,737	1,261	1,542	848	3,179	77	298

CONTINUED--

TABLE 12.--U.S. AGRICULTURAL EXPORTS: QUANTITY AND VALUE BY COMMODITY AND COUNTRY--CONTINUED

COMMODITY AND COUNTRY	UNIT	JULY-MARCH				MARCH			
		QUANTITY		VALUE		QUANTITY		VALUE	
		73/74	74/75 1/	73/74 1,000 DOL.	74/75 1/ 1,000 DOL.	1974	1975 1/	1974 1,000 DOL.	1975 1/ 1,000 DOL.
GRAPES, FRESH	MLB	220,275	227,795	46,330	44,626	1,896	1,453	465	420
CANADA		176,640	184,487	34,676	33,053	1,620	1,237	397	339
VENEZUELA		3,661	3,373	1,039	1,147	0	0	0	0
SWEDEN		4,444	3,114	1,081	568	23	0	7	0
SINGAPORE		4,428	4,813	1,191	1,220	0	0	0	0
HONG KONG		15,635	15,942	4,414	4,465	28	0	3	0
OTHER		15,467	16,065	3,930	4,173	224	216	58	82
LEMONS AND LIMES, FRESH	MLB	262,390	329,119	32,453	47,312	27,873	42,194	3,163	5,657
CANADA		31,504	30,769	5,153	4,946	3,014	3,825	499	570
NETHERLANDS		18,307	34,895	2,011	3,452	2,651	4,623	253	395
FRANCE		33,260	43,839	3,932	4,399	6,528	4,803	673	436
GERMANY WEST		8,586	9,021	790	988	0	0	0	0
GERMANY EAST		6,397	4,865	711	431	0	0	0	0
POLAND		4,528	14,962	508	1,328	0	1,915	0	176
JAPAN		141,805	160,540	17,287	28,304	12,140	18,943	1,398	3,297
OTHER		18,003	30,229	2,062	3,464	3,541	8,084	340	782
ORANGES, TANGERINES, CLEMENTINES, FRESH	MLB	472,157	536,335	50,776	60,458	56,955	74,042	6,133	8,564
CANADA		239,639	255,285	28,306	30,000	37,987	48,410	4,157	5,441
NETHERLANDS		25,097	23,982	2,534	2,523	0	882	0	117
FRANCE		5,694	13,518	549	1,235	0	38	0	5
IRAN		0	14,953	0	1,558	0	0	0	0
HONG KONG		109,939	123,553	11,156	14,333	10,138	13,505	1,219	1,648
JAPAN		29,408	30,899	3,177	4,096	4,167	4,815	357	695
NEW ZEALAND		16,380	13,716	1,298	1,478	3,383	3,079	271	331
OTHER		46,000	60,429	3,756	5,234	1,280	3,312	130	326
GRAPEFRUIT JUICE	MGAL	4,302	4,120	7,187	7,012	580	503	934	1,024
CANADA		2,666	2,898	3,558	4,484	398	297	514	496
UNITED KINGDOM		137	48	429	153	13	12	44	44
NETHERLANDS		117	24	386	59	4	10	4	35
FRANCE		328	253	463	343	24	36	47	44
GERMANY WEST		265	254	507	433	10	47	12	92
SWITZERLAND		156	134	487	410	14	29	66	129
JAPAN		115	100	425	343	26	30	72	103
OTHER		516	409	930	787	91	42	175	81
ORANGE JUICE	MGAL	16,660	16,783	40,181	43,031	1,830	2,433	4,639	7,292
CANADA		7,939	8,922	18,788	23,678	847	1,312	2,229	3,830
SWEDEN		1,917	1,664	5,604	4,301	119	198	369	634
NETHERLANDS		990	1,031	2,131	2,395	129	177	307	433
GERMANY WEST		1,324	942	2,894	2,063	115	182	197	731
OTHER		4,489	4,225	10,763	10,595	620	564	1,538	1,624
ALMONDS, SHELLED BASIS	MLB	60,693	82,897	85,619	87,455	6,029	7,988	8,721	7,335
SWEDEN		3,080	5,001	4,596	5,257	321	235	508	232

CONTINUED--

TABLE 12 --U.S. AGRICULTURAL EXPORTS: QUANTITY AND VALUE BY COMMODITY AND COUNTRY--CONTINUED

COMMODITY AND COUNTRY	UNIT	JULY-MARCH				MARCH			
		QUANTITY		VALUE		QUANTITY		VALUE	
		73/74	74/75 1/	1,000 DOL.	1,000 DOL.	1974	1975 1/	1974	1975 1/
UNITED KINGDOM		6,055	5,241	8,418	6,001	1,126	408	1,304	403
FRANCE		3,354	4,927	5,051	5,265	540	838	840	800
GERMANY WEST		12,986	33,244	19,442	35,456	1,663	2,826	2,790	2,245
SWITZERLAND		1,404	4,062	2,223	4,590	31	515	53	502
USSR		1,100	5,799	1,672	5,897	0	0	0	0
JAPAN		17,557	6,099	23,196	5,667	544	1,729	646	1,703
OTHER		15,157	18,525	21,022	19,324	1,805	1,437	2,581	1,449
WALNUTS, NOT SHELLED BASIS	MLB	47,702	60,534	21,927	21,521	999	3,119	374	1,103
CANADA		3,853	7,274	1,536	2,496	244	346	76	79
BRAZIL		3,567	4,823	1,703	1,768	0	0	0	0
GERMANY WEST		15,370	17,325	7,722	6,105	6	131	2	54
SPAIN		6,038	10,762	2,867	3,946	151	956	41	372
ITALY		877	4,189	460	1,387	0	222	0	74
OTHER		17,998	16,162	7,639	5,819	598	1,464	255	524
FEED GRAINS	MMT	32,697	26,975	3,352,447	3,796,712	3,847	3,641	462,417	505,525
MEXICO		891	1,648	93,265	256,074	154	307	20,001	49,459
UNITED KINGDOM		1,038	627	114,236	88,375	62	18	7,823	2,183
NETHERLANDS		2,535	3,818	242,328	517,528	85	411	9,975	54,505
GERMANY WEST		2,603	2,327	289,947	374,250	286	202	35,712	28,012
POLAND		587	616	58,255	80,586	25	126	3,070	18,462
USSR		3,208	941	194,924	119,451	291	103	17,887	17,498
SPAIN		1,889	1,821	218,087	247,267	466	392	58,014	49,583
PORTUGAL		403	804	47,604	114,869	100	191	12,716	25,765
ITALY		2,029	1,874	214,646	254,650	171	345	20,976	44,789
GREECE		863	459	104,654	68,983	167	149	20,942	23,709
ROMANIA		24	680	2,672	94,630	0	141	0	17,638
ISRAEL		592	707	60,134	87,426	106	66	11,484	8,336
PEOPLES REP OF CHINA		1,525	23	162,962	2,590	165	0	18,321	0
KOREA, REP OF		606	574	80,003	90,221	62	68	8,055	9,752
JAPAN		8,132	5,675	885,418	789,514	1,029	483	131,236	69,806
UNDNFTD CTRY-CAN T/S		1,440	833	152,730	114,676	0	2	53	270
OTHER		4,131	3,547	430,580	495,623	677	638	86,152	85,756
BARLEY	MMT	1,506	705	166,950	119,750	77	53	10,491	10,319
MEXICO		94	134	9,601	28,087	15	34	1,813	7,070
COLOMBIA		57	26	6,954	4,932	0	0	0	0
GERMANY WEST		108	2	9,683	184	0	0	0	0
POLAND		86	20	8,619	2,269	0	0	0	0
ITALY		80	18	7,055	2,436	0	0	9	0
GREECE		100	0	10,956	0	0	0	0	0
ROMANIA		24	30	2,672	4,732	0	0	0	0
CYPRUS		64	0	6,349	0	0	0	0	0
IRAN		12	76	1,289	11,871	0	11	0	1,689
KOREA, REP OF		262	248	37,076	41,878	38	0	5,295	0
CHINA, REP OF (TAIWAN)		97	0	10,023	0	21	0	2,955	0

CONTINUED--

TABLE 12 ---U.S. AGRICULTURAL EXPORTS: QUANTITY AND VALUE BY COMMODITY AND COUNTRY--CONTINUED

COMMODITY AND COUNTRY	UNIT	JULY-MARCH				MARCH				
		QUANTITY		VALUE		QUANTITY		VALUE		
		73/74	74/75 1/	73/74	74/75 1/	1974	1975 1/	1974	1975 1/	
		1,000 DOL.		1,000 DOL.				1,000 DOL.		
JAPAN										
UNDTFD CTRY-CAN T/S		36	85	4,663	12,896	3	1	377	163	
OTHER		454	60	49,142	9,223	0	2	45	270	
		34	7	2,869	1,243	0	6	6	1,127	
CORN, EXCEPT SEED										
CANADA	MMT	25,849	21,955	2,660,469	3,118,244	3,231	3,167	391,176	440,984	
MEXICO		467	514	47,036	68,266	50	69	5,441	8,359	
UNITED KINGDOM		770	1,050	81,743	163,444	132	212	17,601	33,817	
NETHERLANDS		1,038	608	114,236	86,103	62	18	7,823	2,183	
GERMANY WEST		2,303	3,512	221,891	483,595	71	394	8,414	52,641	
POLAND		2,167	2,264	240,746	366,349	286	202	35,712	28,012	
USSR		392	470	39,962	64,151	25	98	3,070	15,096	
SPAIN		3,375	941	194,066	119,451	291	103	17,887	17,498	
PORTUGAL		1,874	1,793	216,672	244,200	466	378	58,014	47,957	
ITALY		381	718	45,248	102,309	100	191	12,716	25,765	
GREECE		1,892	1,856	202,819	252,198	171	345	20,976	44,789	
ROMANIA		783	459	93,698	68,983	167	149	20,942	23,709	
PEOPLES REP OF CHINA		0	617	0	86,588	0	108	0	14,328	
JAPAN		1,525	73	162,962	2,590	165	0	18,321	0	
UNDTFD CTRY-CAN T/S		5,389	3,762	610,922	531,984	717	327	94,984	47,368	
OTHER		957	740	100,784	101,607	0	0	0	0	
		2,534	2,623	287,683	376,426	528	572	69,275	79,463	
GRAIN SORGHUMS, EXCEPT SPED										
MEXICO	MMT	4,814	4,221	473,112	546,728	534	421	60,195	54,133	
VENEZUELA		22	460	1,599	64,065	7	62	583	8,571	
NORWAY		259	318	22,852	43,941	27	15	3,050	2,332	
NETHERLANDS		76	98	8,405	12,486	20	19	1,905	1,706	
BELGIUM-LUXEMBOURG		198	298	17,392	32,992	11	16	1,170	1,865	
GERMANY WEST		31	136	2,340	17,128	0	43	0	5,094	
POLAND		98	46	15,156	5,917	0	0	0	0	
PORTUGAL		27	126	2,293	14,166	0	28	0	3,367	
ISRAEL		22	86	2,355	12,560	0	0	0	0	
INDIA		468	578	46,662	60,411	75	33	8,174	3,609	
JAPAN		536	2	45,426	303	41	0	4,616	0	
OTHER		2,688	1,824	268,006	243,916	309	155	35,790	22,265	
		388	300	40,626	38,843	45	49	4,988	5,324	
OATS										
MEXICO	MMT	528	94	51,915	11,991	5	0	555	89	
PANAMA		4	4	323	478	0	0	4	0	
VENEZUELA		2	2	283	343	0	0	0	25	
PERU		0	2	1	333	0	0	0	0	
NETHERLANDS		2	4	244	737	0	0	0	0	
BELGIUM-LUXEMBOURG		34	8	3,046	941	4	0	392	0	
GERMANY WEST		5	3	475	448	0	0	0	0	
HUNGARY		231	16	24,362	1,800	0	0	0	0	
SWITZERLAND		15	0	1,550	0	0	0	0	0	
POLAND		33	16	3,160	2,026	0	0	0	0	
		82	0	7,381	0	0	0	0	0	

CONTINUED--

TABLE 12.--U.S. AGRICULTURAL EXPORTS: QUANTITY AND VALUE BY COMMODITY AND COUNTRY--CONTINUED

COMMODITY AND COUNTRY	UNIT	JULY-MARCH				MARCH			
		QUANTITY		VALUE		QUANTITY		VALUE	
		73/74	74/75 1/	73/74	74/75 1/	1974	1975 1/	1974	1975 1/
		1,000 DOL.		1,000 DOL.		1,000 DOL.		1,000 DOL.	
ITALY		56	0	4,663	0	0	0	0	0
JAPAN		19	4	1,827	717	1	0	84	11
UNIDENTIFIED CTRY-CAN T/S		29	33	2,805	3,847	0	0	7	0
OTHER		17	2	1,796	321	1	0	67	53
RICE	MLB	2,544,315	3,598,996	526,998	738,744	286,672	555,997	70,722	106,967
CANADA		149,819	102,875	21,070	20,546	16,920	16,746	2,568	3,050
DOMINICAN REPUBLIC		53,099	232	11,845	65	6,172	0	1,504	0
GERMANY WEST		107,858	84,720	23,870	17,102	22,099	10,867	5,319	1,992
IRAQ		19,866	196,542	5,165	39,953	0	0	0	0
IRAN		16	736,798	2	168,281	0	113,913	0	23,868
SAUDI ARABIA		151,224	148,903	36,517	36,947	10,464	14,000	3,115	2,963
BANGLADESH		5	272,379	1	52,253	0	99,971	0	18,526
VIETNAM SOUTH		469,887	134,442	110,748	26,793	71,416	25,188	18,622	4,481
CAMBODIA (KHMER REP)		312,939	367,546	76,725	69,748	64,855	7,440	16,554	1,398
SINGAPORE		100,100	3,531	19,302	783	0	0	0	0
INDONESIA		131,821	92,635	25,736	14,553	593	0	77	0
KOREA, REP OF		0	774,041	0	146,170	0	185,961	0	34,105
HONG KONG		139,626	12,129	26,955	2,741	0	0	0	0
REP SOUTH AFRICA		166,263	117,651	34,309	26,758	31,042	22,695	8,708	4,425
OTHER		741,794	554,612	134,752	116,051	63,110	59,217	14,255	12,199
WHEAT AND PRODUCTS	MBU	968,541	807,760	3,849,146	3,937,820	68,794	67,902	365,894	348,620
MEXICO		24,723	30,576	89,172	147,670	1,423	23	7,926	120
PERU		15,668	18,943	66,719	88,232	1,658	2,737	8,933	11,961
CHILE		18,724	13,093	96,101	61,564	0	2,325	5,379	10,371
BRAZIL		42,681	14,038	219,013	59,030	5,295	1,749	31,033	8,580
ARGENTINA		17,303	0	90,709	0	0	0	0	0
USSR		89,231	25,696	191,709	136,225	3,340	1,902	8,116	10,716
TURKEY		9,997	24,690	51,238	118,175	716	4,098	3,972	20,219
IRAN		16,112	51,880	65,998	262,268	1	974	4	5,404
INDIA		56,343	124,292	192,601	535,549	1,828	10,892	11,197	47,689
PAKISTAN		19,961	19,069	98,459	87,846	1,829	294	11,555	1,332
BANGLADESH		17,394	18,640	76,820	87,105	2,315	0	13,925	0
PEOPLES REP OF CHINA		108,617	54,961	313,262	189,180	1,019	0	3,022	0
KOREA, REP OF		51,282	53,704	250,100	287,279	3,712	6,344	20,121	32,272
CHINA, REP OF (TAIWAN)		24,415	10,135	116,599	52,408	6,129	0	30,665	0
JAPAN		84,324	89,448	335,834	460,726	6,454	6,584	35,707	34,528
MOROCCO		18,414	11,867	84,542	55,226	2,974	1,014	16,199	4,535
ALGERIA		21,675	13,129	93,573	76,580	2,649	2,758	11,908	20,002
EGYPT		21,111	16,386	97,198	82,884	4,554	2,689	25,383	14,363
UNIDENTIFIED CTRY-CAN T/S		62,194	23,311	298,169	132,739	0	1	2	3
OTHER		248,173	193,900	1,021,329	1,017,135	21,993	23,516	120,846	126,526
WHEAT	MBU	936,491	779,176	3,719,796	3,791,277	65,678	65,190	349,590	334,053
MEXICO		24,657	30,506	89,077	147,559	1,423	22	7,925	114
VENEZUELA		14,941	12,78	75,736	77,243	2,647	1,469	17,250	7,600

CONTINUED--

TABLE 12.--U.S. AGRICULTURAL EXPORTS: QUANTITY AND VALUE BY COMMODITY AND COUNTRY--CONTINUED

COMMODITY AND COUNTRY	UNIT	JULY-MARCH				MARCH			
		QUANTITY		VALUE		QUANTITY		VALUE	
		73/74	74/75 1/	73/74	74/75 1/	1974	1975 1/	1974	1975 1/
		1,000 DOL.		1,000 DOL.		1,000 DOL.		1,000 DOL.	
PERU		15,649	18,680	66,006	86,863	1,628	2,590	8,849	11,148
CHILE		18,560	12,737	95,369	59,783	901	2,304	5,353	10,254
BRAZIL		42,372	13,646	217,933	57,093	5,271	1,722	30,980	8,498
ARGENTINA		17,303	0	90,709	0	0	0	0	0
USSR		09,231	25,696	191,709	136,225	3,340	1,902	8,116	10,716
TURKEY		9,690	24,367	49,591	116,214	520	4,079	2,870	20,116
IRAN		16,108	51,878	65,986	262,252	0	974	0	5,404
INDIA		53,604	120,176	177,770	513,398	1,481	10,648	8,870	46,504
PAKISTAN		19,763	19,069	97,749	87,846	1,829	294	11,555	1,332
BANGLADESH		17,393	18,609	76,817	86,957	2,315	0	13,925	0
PEOPLES REP OF CHINA		108,617	54,961	313,262	189,180	1,019	0	3,022	0
KOREA, REP OF		50,571	52,889	247,794	283,277	3,712	6,344	20,121	32,271
CHINA, REP OF (TAIWAN)		24,415	10,068	116,598	52,217	6,129	0	30,665	0
JAPAN		84,310	89,443	335,714	460,647	6,453	6,583	35,703	34,521
MOROCCO		16,723	10,332	77,901	47,922	2,883	867	15,729	3,798
ALGERIA		21,675	12,714	93,573	74,595	2,649	2,758	11,908	20,002
EGYPT		19,112	15,829	89,622	79,944	4,525	2,607	25,234	13,928
UNDEFD CTRY-CAN T/S		62,194	23,311	298,169	132,739	0	1	2	3
OTHER		209,604	161,359	852,711	839,325	16,951	20,026	91,512	107,885
WHEAT FLOUR	MTU	26,178	21,462	97,714	107,525	2,624	1,809	12,929	9,691
JAMAICA		1,058	1,189	3,548	5,768	157	124	597	636
COLOMBIA		2,404	386	8,855	2,132	19	56	88	309
BOLIVIA		51	1,225	204	5,660	15	23	29	128
LEBANON		1,950	176	8,958	889	148	97	831	488
ISRAEL		1,274	259	6,234	1,239	231	14	1,271	66
SAUDI ARABIA		4,441	8,752	16,207	44,859	318	737	1,338	4,044
SRI LANKI (CEYLON)		2,895	242	9,104	1,206	537	64	3,180	331
INDONESIA		562	40	2,158	152	0	1	0	4
PHILIPPINES		713	475	3,551	2,470	132	51	768	277
KOREA, REP OF		711	810	2,304	3,958	0	0	0	0
MOROCCO		1,691	1,535	6,641	7,301	91	147	470	737
EGYPT		1,974	379	7,429	1,986	21	14	101	72
OTHER		6,453	5,903	22,520	29,904	955	483	4,256	2,599
ALFALFA MEAL, DEHYDRATED	MSTN	93	65	7,671	7,495	0	4	58	466
JAPAN		86	61	6,846	6,987	0	3	0	404
OTHER		7	5	825	507	0	1	58	61
ALFALFA MEAL, SUN-CURED	MSTN	145	110	9,648	10,193	0	14	27	1,503
JAPAN		145	108	9,579	10,049	0	14	18	1,487
OTHER		1	2	70	145	0	0	9	16
ALFALFA HAY CUBES	MSTN	56	97	3,213	7,989	3	4	183	311
CANADA		4	11	220	603	0	0	27	18
MEXICO		2	12	174	820	1	0	54	15
JAPAN		50	73	2,805	6,413	2	3	102	229
OTHER		0	2	14	154	0	0	0	49

CONTINUED--

TABLE 12.--U.S. AGRICULTURAL EXPORTS: QUANTITY AND VALUE BY COMMODITY AND COUNTRY--CONTINUED

COMMODITY AND COUNTRY	UNIT	JULY-MARCH				MARCH			
		QUANTITY		VALUE		QUANTITY		VALUE	
		73/74	74/75 1/	73/74	74/75 1/	1974	1975 1/	1974	1975 1/
		1,000 DOL.		1,000 DOL.		1,000 DOL.		1,000 DOL.	
OIL CAKE AND MEAL	MSTN	3,905	3,602	852,212	563,094	585	291	119,502	46,046
CANADA		155	212	29,788	27,878	22	14	3,844	2,358
UNITED KINGDOM		60	81	13,061	14,279	17	1	3,654	250
NETHERLANDS		306	411	71,814	60,719	9	12	2,085	2,198
BELGIUM-LUXEMBOURG		148	159	29,671	23,919	20	36	3,331	4,873
FRANCE		484	646	91,319	100,785	91	58	17,006	8,071
GERMANY WEST		662	854	161,358	137,808	62	78	13,700	13,138
CZECHOSLOVAKIA		101	65	24,676	10,057	12	0	1,984	0
HUNGARY		73	146	15,381	22,715	17	25	2,979	3,397
POLAND		242	183	60,816	29,407	42	0	11,571	148
SPAIN		136	21	35,743	3,229	14	0	2,459	0
ITALY		368	381	74,639	57,944	61	36	11,890	6,283
YUGOSLAVIA		260	13	57,283	2,240	92	0	18,758	17
ROMANIA		102	13	22,380	1,920	23	0	5,485	0
JAPAN		165	2	33,893	630	7	0	1,632	94
OTHER		642	396	130,390	69,567	97	30	19,128	4,422
SOYBEAN OILCAKE AND MEAL	MSTN	3,596	3,436	793,015	530,661	574	282	116,199	44,308
CANADA		139	205	26,936	26,253	20	13	3,567	2,065
UNITED KINGDOM		51	76	8,793	11,242	16	0	3,183	32
NETHERLANDS		240	353	62,353	51,947	8	12	1,904	2,104
BELGIUM-LUXEMBOURG		146	159	29,274	23,552	20	35	3,299	4,866
FRANCE		461	644	86,840	100,042	91	58	16,862	8,855
GERMANY WEST		605	813	151,795	132,982	60	78	13,470	13,112
CZECHOSLOVAKIA		101	65	24,676	10,057	12	0	1,984	0
HUNGARY		73	146	15,357	22,715	17	25	2,955	3,397
POLAND		198	155	50,998	25,234	41	0	10,964	0
SPAIN		134	20	34,408	2,604	14	0	2,292	0
ITALY		366	360	74,223	57,657	61	36	11,745	6,283
YUGOSLAVIA		260	12	57,078	1,765	92	0	18,725	0
ROMANIA		102	13	22,380	1,920	23	0	5,485	0
JAPAN		162	0	33,113	42	7	0	1,629	21
OTHER		559	375	114,793	62,651	92	24	18,137	3,573
FLAXSEED	MBU	414	51	2,590	389	56	4	180	20
MEXICO		0	13	0	39	0	0	0	0
NETHERLANDS		0	22	0	213	0	0	0	0
GERMANY WEST		73	5	277	70	13	0	0	0
POLAND		116	0	578	0	0	0	41	0
UNONTD CTRY-CAN T/S		223	11	1,721	67	41	4	125	20
OTHER		2	0	13	0	2	0	13	0
SOYBEANS	MBU	374,439	329,628	2,355,560	2,475,777	57,864	38,407	391,100	273,737
CANADA		6,425	9,526	40,078	70,264	604	434	3,767	2,412
NORWAY		6,532	6,644	42,769	53,155	706	1,005	4,751	9,277
DENMARK		10,384	4,913	63,702	40,968	2,039	549	15,151	4,237

CONTINUED--

TABLE 12.--U.S. AGRICULTURAL EXPORTS: QUANTITY AND VALUE BY COMMODITY AND COUNTRY--CONTINUED

COMMODITY AND COUNTRY	UNIT	JULY-MARCH				MARCH			
		QUANTITY		VALUE		QUANTITY		VALUE	
		73/74	74/75 1/	73/74	74/75 1/	1974	1975 1/	1974	1975 1/
		1,000 DOL.		1,000 DOL.		1,000 DOL.		1,000 DOL.	
NETHERLANDS		70,466	61,913	427,887	463,734	11,530	7,588	79,090	56,049
BELGIUM-LUXEMBOURG		10,234	3,559	62,756	29,932	900	972	5,882	8,849
FRANCE		9,932	8,853	63,320	66,509	2,899	770	18,600	5,599
GERMANY WEST		57,035	41,205	351,636	316,565	9,480	4,370	68,216	33,944
SPAIN		25,456	37,700	164,573	273,615	4,156	4,271	27,680	24,856
ITALY		24,786	22,575	151,074	170,412	4,193	3,995	26,852	26,523
ISRAEL		10,690	9,620	58,624	60,803	1,941	1,129	8,152	7,223
PEOPLES REP OF CHINA		14,930	4,743	81,953	32,170	1,430	0	8,713	0
CHINA, REP OF (TAIWAN)		18,671	19,314	133,083	140,974	2,404	2,781	17,371	16,907
JAPAN		75,822	72,064	502,764	553,072	10,934	6,509	77,189	50,084
UNDNFTD CTRY-CAN T/S		7,102	8,959	41,685	67,850	0	1,748	0	9,690
OTHER		25,975	18,040	169,657	135,753	4,650	2,288	29,686	18,087
CUTTONSEED OIL	MLB	355,073	486,210	76,449	166,446	54,680	96,576	14,032	27,511
CANADA		12,844	17,784	2,583	5,548	2,044	2,583	445	891
MEXICO		47,920	1,222	9,493	426	5,193	0	905	0
DOMINICAN REPUBLIC		10,237	4,416	3,079	1,295	3,626	0	1,101	0
VENEZUELA		46,740	74,334	10,549	30,769	5,837	0	1,404	0
SWEDEN		20,492	19,872	4,147	8,024	2,657	5,819	655	2,188
UNITED KINGDOM		16,176	5,810	3,865	2,310	9,038	1,323	2,692	524
NETHERLANDS		6,898	2	1,700	1	2,104	0	510	0
GERMANY WEST		17,926	8,068	4,019	2,812	5,513	1,342	1,614	534
POLAND		13,369	0	2,122	0	0	0	0	0
IRAN		6,278	35,239	1,282	16,362	6,278	8,993	1,282	4,082
JAPAN		26,608	14,448	5,307	5,699	7,092	1,102	1,704	455
EGYPT		92,680	291,052	18,977	87,755	0	74,369	0	18,447
REP SOUTH AFRICA		9,191	0	2,159	0	1,102	0	325	0
OTHER		27,795	13,965	7,167	5,444	4,195	1,044	1,396	389
SOYBEAN OIL	MLB	717,894	1,163,876	155,549	425,868	104,731	120,410	26,589	42,527
CANADA		41,913	37,668	8,521	12,630	9,764	2,315	2,310	692
MEXICO		54,910	133,160	12,652	36,802	9,528	0	2,792	0
PANAMA		16,744	29,326	3,623	8,259	6,697	4,908	1,557	1,266
DOMINICAN REPUBLIC		2,709	37,221	680	15,642	181	9,045	61	3,302
COLOMBIA		17,826	6,757	4,899	2,999	1,904	536	482	232
ECUADOR		21,340	13,694	4,570	5,230	2,089	3,488	485	1,209
PERU		108,539	59,295	21,927	21,696	25,771	13,447	5,473	4,848
CHILE		14,815	29,684	3,754	8,644	13,451	63	3,371	31
SPAIN		10,062	33,635	2,248	16,332	0	0	0	0
YUGOSLAVIA		37,926	92,927	8,197	33,261	0	23,169	0	8,407
IRAN		77,029	311,644	16,162	117,764	6,358	47,159	1,006	15,713
ISRAEL		18,998	6,457	4,436	3,333	4,739	37	1,474	19
INDIA		32,129	29,567	8,022	10,498	3,788	344	1,279	150
PAKISTAN		70,889	38,633	14,629	15,196	11,023	0	3,475	0
BANGLADESH		15,700	24,799	3,334	8,967	0	0	0	0
CHINA, REP OF (TAIWAN)		0	22,045	0	11,564	0	0	0	0
JAPAN		8,747	40,554	1,973	13,274	1,107	4	365	2

CONTINUED--

TABLE 12.--U.S. AGRICULTURAL EXPORTS: QUANTITY AND VALUE BY COMMODITY AND COUNTRY--CONTINUED

COMMODITY AND COUNTRY	UNIT	JULY-MARCH				MARCH			
		QUANTITY		VALUE		QUANTITY		VALUE	
		73/74	74/75 1/	73/74	74/75 1/	1974	1975 1/	1974	1975 1/
		1,000 DOL.	1,000 DOL.			1,000 DOL.	1,000 DOL.		
MOROCCO		4,759	26,673	1,224	8,734	310	130	101	57
TUNISIA		59,213	39,598	12,276	13,136	2,204	0	450	0
OTHER		103,648	150,519	22,422	61,904	5,816	15,765	1,909	6,399
TOBACCO, UNMANUFACTURED	MLB	508,705	513,823	598,276	724,178	41,862	53,890	51,247	82,322
SWEDEN		12,541	11,045	14,463	14,853	0	0	0	0
DENMARK		23,646	11,847	22,076	13,628	143	73	157	62
UNITED KINGDOM		98,153	77,646	122,978	118,778	4,683	2,398	6,499	3,731
NETHERLANDS		35,756	23,440	39,981	27,348	2,317	1,236	2,449	1,741
GERMANY WEST		62,222	59,535	66,623	69,684	4,356	9,114	5,720	11,550
SWITZERLAND		22,720	25,574	25,648	34,034	2,168	3,880	2,461	5,895
SPAIN		6,499	11,016	7,400	15,156	4,476	2,381	5,034	3,150
ITALY		9,251	20,089	10,586	31,912	1,840	3,303	2,310	5,219
THAILAND		18,336	6,222	24,022	10,599	6,023	6,204	8,195	10,559
CHINA, REP OF (TAIWAN)		10,760	18,944	12,695	30,195	0	2,230	0	4,262
JAPAN		80,552	103,401	108,464	167,262	27	10,229	39	17,630
AUSTRALIA		17,448	12,016	21,132	17,343	830	279	1,064	356
LIBYA		1,209	11,173	1,591	17,371	0	0	0	0
OTHER		109,612	121,874	120,620	156,094	14,999	12,563	17,318	18,168
BURLEY TOBACCO	MLB	41,445	35,220	52,702	55,977	4,731	9,990	6,156	20,444
BRAZIL		769	503	1,121	870	0	0	0	0
SWEDEN		2,577	3,138	3,763	5,193	0	0	0	0
FINLAND		967	465	1,302	815	33	104	50	207
DENMARK		2,762	1,963	3,751	2,923	0	0	1	0
NETHERLANDS		4,073	1,705	5,609	2,590	123	32	190	39
GERMANY WEST		11,844	9,674	13,464	12,490	890	907	1,245	1,103
AUSTRIA		1,098	95	1,496	161	0	93	0	159
SWITZERLAND		3,354	805	4,577	1,174	868	1	1,031	1
PORTUGAL		840	67	1,059	96	570	0	718	0
ITALY		3,963	0	5,021	0	1,649	0	2,083	0
SYRIAN ARAB REP		219	2,522	269	3,071	0	449	0	800
LEBANON		165	1,474	221	2,398	0	551	0	903
PHILIPPINES		3,295	1,145	3,668	1,564	65	536	81	737
JAPAN		0	6,948	0	15,914	0	6,948	0	15,914
AUSTRALIA		830	258	1,250	408	0	50	0	111
OTHER		4,688	4,458	6,131	6,310	533	318	757	469
FLUE-CURED TOBACCO	MLB	337,106	334,607	471,355	560,898	27,085	32,688	36,660	52,737
SWEDEN		7,232	5,801	10,088	8,578	0	0	0	0
DENMARK		13,393	7,105	17,370	10,208	142	37	156	58
UNITED KINGDOM		77,910	59,832	116,068	108,938	4,051	1,804	6,056	3,410
NETHERLANDS		12,963	9,199	15,665	11,639	919	513	1,378	642
GERMANY WEST		43,013	41,641	48,837	52,724	3,208	7,160	4,156	9,970
SWITZERLAND		7,398	6,172	10,104	9,047	459	3,578	725	5,700
ITALY		4,495	19,672	4,857	31,449	190	3,162	226	5,201
THAILAND		18,100	6,204	23,710	10,559	6,023	6,204	8,195	10,559

CONTINUED--

TABLE 12.--U.S. AGRICULTURAL EXPORTS: QUANTITY AND VALUE BY COMMODITY AND COUNTRY--CONTINUED

COMMODITY AND COUNTRY	UNIT	JULY-MARCH				MARCH			
		QUANTITY		VALUE		QUANTITY		VALUE	
		73/74	74/75 1/	73/74	74/75 1/	1974	1975 1/	1974	1975 1/
		1,000 DOL.	1,000 DOL.			1,000 DOL.	1,000 DOL.		
CHINA, REP OF (TAIWAN)		10,640	17,752	12,562	30,094	0	2,230	0	4,262
JAPAN		61,651	71,357	106,786	148,864	0	750	0	1,502
AUSTRALIA		11,833	7,686	17,873	14,053	516	155	704	219
LIBYA		992	8,731	1,579	17,169	0	0	0	0
EGYPT		1,361	10,784	1,556	12,530	0	0	0	0
OTHER		66,125	62,671	84,299	95,047	11,577	7,097	15,064	11,215
MARYLAND TOBACCO	MLB	6,614	8,620	7,371	11,197	625	461	541	420
NETHERLANDS		60	519	63	681	0	0	0	0
BELGIUM-LUXEMBOURG		891	1,638	990	1,874	27	136	25	150
GERMANY WEST		1,815	1,380	1,962	1,607	121	103	129	126
SWITZERLAND		2,885	3,763	3,460	5,543	476	82	388	126
SPAIN		233	364	226	400	0	0	0	0
PORTUGAL		310	388	315	453	0	0	0	0
ITALY		338	414	270	461	0	141	0	18
OTHER		82	135	66	179	0	0	0	0
BULK SMOKING TOBACCO	MLB	24,365	32,695	31,806	46,508	2,747	1,408	3,464	2,169
PANAMA		753	256	993	390	167	23	194	41
DOMINICAN REPUBLIC		1,372	2,381	1,640	3,125	0	250	0	329
ECUADOR		1,184	673	1,615	968	550	69	739	98
PERU		938	632	1,035	894	41	0	56	0
FINLAND		1,696	2,654	2,020	3,903	1	161	1	273
NETHERLANDS		7,399	2,658	10,451	3,144	0	0	0	0
GERMANY WEST		540	1,066	535	1,224	54	175	53	168
AUSTRIA		215	701	275	1,086	0	0	0	0
SWITZERLAND		3,959	10,917	5,710	16,077	97	0	112	0
POLAND		0	633	0	1,080	0	589	0	1,018
SPAIN		2,531	2,733	3,104	3,695	1,183	0	1,459	0
AUSTRALIA		1,184	1,271	1,399	2,098	216	0	354	21
CANARY ISLANDS		8	2,845	0	3,678	1	0	2	0
OTHER		2,664	3,276	3,022	5,145	438	134	494	220
VEGETABLES AND PREPARATIONS, CANNED	MLB	183,984	155,453	40,659	45,297	19,903	15,628	4,463	5,039
CANADA		60,349	63,395	13,294	17,559	7,108	4,832	1,470	1,458
MEXICO		9,519	9,434	1,514	2,016	770	866	128	204
PANAMA		4,671	2,519	1,153	777	577	157	193	55
NETHERLANDS ANTILLES		3,226	3,913	753	1,209	717	510	173	168
UNITED KINGDOM		7,117	7,821	1,575	2,786	368	2,921	104	1,181
GERMANY WEST		3,909	4,128	769	1,056	260	595	54	174
HONG KONG		11,008	4,689	2,543	1,368	1,536	477	397	146
JAPAN		37,566	14,886	8,359	4,632	2,229	471	492	146
AUSTRALIA		3,524	7,577	824	2,607	426	445	73	138
OTHER		43,095	37,092	9,874	11,277	5,912	4,356	1,419	1,367
PULSES	MLB	472,818	669,569	91,858	158,191	28,310	79,780	6,730	17,442
CANADA		13,703	17,345	2,735	3,911	1,970	2,405	462	586

CONTINUED--

TABLE 12.--U.S. AGRICULTURAL EXPORTS: QUANTITY AND VALUE BY COMMODITY AND COUNTRY--CONTINUED

COMMODITY AND COUNTRY	UNIT	JULY-MARCH				MARCH			
		QUANTITY		VALUE		QUANTITY		VALUE	
		73/74	74/75 1/	73/74	74/75 1/	1974	1975 1/	1974	1975 1/
		1,000 DOL.		1,000 DOL.		1,000 DOL.		1,000 DOL.	
MEXICO		14,956	178,968	1,525	50,233	100	22,308	24	6,644
COSTA RICA		1,108	9,109	376	3,409	0	0	0	0
DOMINICAN REPUBLIC		22,197	188	4,682	31	21	5	6	2
VENEZUELA		27,862	32,212	4,774	6,950	3,471	2,682	762	463
BRAZIL		43,431	4,635	7,846	1,122	328	1,293	112	243
UNITED KINGDOM		119,356	72,900	27,841	17,084	7,209	9,057	2,049	1,601
NETHERLANDS		32,224	14,713	5,258	3,628	693	1,221	205	252
FRANCE		18,749	30,705	3,788	6,838	1,897	1,696	576	358
GERMANY WEST		42,072	28,656	7,502	6,765	566	3,438	180	665
SPAIN		4,528	24,500	841	5,774	44	3,314	14	695
ITALY		15,796	28,212	2,377	7,237	849	1,685	198	377
JAPAN		24,235	66,835	2,450	8,088	2,518	12,637	406	1,488
AUSTRALIA		10,449	8,234	2,638	2,476	1,011	238	294	40
ALGERIA		15,347	38,689	2,916	9,396	0	6,568	0	1,819
OTHER		66,807	113,670	14,310	25,247	7,635	11,233	1,441	2,211
BEANS, DRIED	MLB	303,239	446,217	60,306	115,312	14,022	50,169	3,479	13,191
CANADA		9,568	14,732	2,017	3,470	1,343	2,175	290	539
MEXICO		14,234	177,984	1,417	50,020	58	22,246	11	6,634
COSTA RICA		1,011	8,092	354	3,354	0	0	0	0
DOMINICAN REPUBLIC		22,159	0	4,676	0	0	0	0	0
BRAZIL		19,625	350	3,816	37	0	0	0	0
UNITED KINGDOM		89,138	46,518	22,105	11,653	5,680	5,866	1,654	1,223
NETHERLANDS		21,761	9,260	2,323	2,424	271	251	45	42
FRANCE		16,635	25,189	3,449	5,557	1,842	1,421	558	308
GERMANY WEST		31,936	9,379	5,254	2,474	82	798	29	185
SPAIN		374	10,216	52	2,441	0	1,619	0	364
ITALY		11,171	16,090	1,651	4,335	585	1,204	109	299
JAPAN		9,656	25,426	906	3,212	1,431	3,245	155	531
AUSTRALIA		9,739	6,953	2,429	2,188	730	96	207	17
ALGERIA		11,382	38,689	2,081	9,396	0	6,568	0	1,819
OTHER		34,841	56,530	7,776	14,750	2,080	4,680	431	1,231
PEAS, INCLUDING COW AND CHICK, DRIED	MLB	132,954	159,034	23,257	27,084	12,761	22,435	2,778	2,728
CANADA		3,660	2,201	586	362	596	230	163	45
TRINIDAD-TOBAGO		4,840	4,441	769	852	4,474	32	701	5
COLOMBIA		1,816	5,708	223	1,802	0	187	0	20
VENEZUELA		16,864	22,823	2,558	4,313	2,264	1,847	458	241
PERU		3,868	2	939	1	0	0	0	0
BRAZIL		23,193	4,251	3,878	1,079	328	1,293	112	243
UNITED KINGDOM		30,182	26,044	5,728	5,349	1,530	3,152	396	371
NETHERLANDS		8,572	2,081	2,521	361	422	247	160	27
GERMANY WEST		3,628	2,741	934	470	484	468	160	60
SPAIN		1,806	5,870	297	1,268	0	1,030	0	175
ITALY		1,900	4,297	237	722	0	208	0	27
CHINA, REP OF (TAIWAN)		743	14,243	54	1,664	0	2,931	0	316
JAPAN		14,578	41,385	1,544	4,862	1,087	9,392	251	957
OTHER		17,303	22,946	2,990	4,779	1,577	1,418	377	242

CONTINUED--

TABLE 12.--U.S. AGRICULTURAL EXPORTS: QUANTITY AND VALUE BY COMMODITY AND COUNTRY--CONTINUED

COMMODITY AND COUNTRY	UNIT	JULY-MARCH				MARCH			
		QUANTITY		VALUE		QUANTITY		VALUE	
		73/74	74/75 1/	73/74	74/75 1/	1974	1975 1/	1974	1975 1/
		1,000 DOL.		1,000 DOL.		1,000 DOL.		1,000 DOL.	
LETTUCE, FRESH	MLB	181,646	206,101	12,786	17,538	27,555	30,894	1,919	2,315
CANADA		163,363	189,914	10,244	15,065	25,644	29,574	1,642	2,098
SWEDEN		1,648	1,510	280	278	254	320	32	59
NETHERLANDS		942	1,825	219	367	240	218	48	42
HONG KONG		6,447	6,892	919	989	586	430	63	54
JAPAN		4,834	742	631	124	370	33	53	10
OTHER		4,412	5,219	493	715	463	319	61	52
POTATOES, FRESH, EXCEPT SWEET POTATOES	MLB	295,802	266,631	12,689	11,858	35,879	17,742	1,852	800
CANADA		256,270	239,396	9,447	9,692	27,386	14,081	954	563
MEXICO		21,368	15,511	1,009	591	5,482	2,391	360	81
BAHAMAS		4,631	4,224	472	300	515	544	76	41
JAPAN		5,575	990	881	100	1,278	132	232	43
AUSTRALIA		1,593	2,321	274	500	647	113	120	21
OTHER		6,365	4,191	606	551	572	481	71	52
TOMATOES, FRESH	MLB	104,153	142,136	14,815	21,863	7,101	17,103	970	2,521
CANADA		102,295	137,338	14,409	20,951	7,054	16,543	954	2,443
OTHER		1,858	4,799	406	912	46	560	16	78
HOPS	MLB	12,416	10,615	12,530	11,834	1,911	1,166	1,985	1,486
CANADA		2,193	2,128	1,994	1,937	89	227	90	220
MEXICO		1,749	1,467	1,456	1,688	530	222	442	197
COLOMBIA		22	107	27	451	22	17	27	63
VENEZUELA		101	150	201	550	22	24	21	161
PERU		443	354	518	451	13	108	29	153
CHILE		214	155	267	181	0	139	0	158
BRAZIL		1,947	963	2,191	1,207	671	125	744	177
ARGENTINA		100	311	56	492	72	0	24	0
UNITED KINGDOM		287	33	267	35	0	0	0	0
IRELAND		405	985	273	806	0	0	0	0
BELGIUM-LUXEMBOURG		400	221	409	172	0	0	0	0
USSR		1,998	1,914	2,186	1,709	220	115	236	110
JAPAN		577	590	497	670	0	12	0	16
NIGERIA		305	212	311	203	0	0	0	0
OTHER		1,676	1,066	1,876	1,281	272	176	371	232

1/ PRELIMINARY

2/ REEXPORT ERRONEOUSLY REPORTED AS DOMESTIC EXPORTS IN JANUARY 1975.

MNO = 1,000 HEAD OR PIECES
 MLB = 1,000 POUNDS
 MRBA = 1,000 RUNNING BALES
 MGAL = 1,000 GALLONS
 MMT = 1,000 METRIC TONS
 MBU = 1,000 BUSHELS
 MSTN = 1,000 SHORT TONS

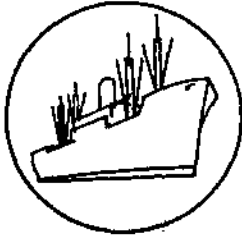

Import Highlights

AGRICULTURAL IMPORTS SLOWED FOR JANUARY-MARCH

U.S. farm product imports during January-March 1975 declined to \$2.25 billion following several quarterly records. During January-March 1974, agricultural imports totaled \$2.59 billion. The value rose to a record \$2.61 billion in April-June 1974, but has since declined.

During the first 9 months of fiscal 1975, farm product imports amounted to \$7.3 billion, about 5 percent above the year-earlier level. March 1975 farm product imports totaled \$749 million, compared with March 1974's record high of \$984 million (table 13).

Competitive farm product imports for July-March 1974/75 amounted to nearly \$5.2 billion--up about 13 percent from a year earlier. Much of this gain resulted from higher prices, particularly for sugar. Sugar import volume dropped 11 percent to 3.54 million short tons, but value more than doubled to \$1.95 billion. Consumer resistance to higher sugar prices accounted for the volume decline, while import unit values continued well above year-earlier levels. However, average import unit values for sugar have declined somewhat from their January 1975 peak (table 14).

U.S. imports of oilseeds and products were valued at \$511 million in July-March, three-fourths above the year-earlier level. While inflows of copra ceased after March 1974, coconut, palm, palm kernel, tung, babassu, and rapeseed oils advanced. Vegetable oil import prices also rose sharply, resulting in a more than doubling in their value.

During July-March 1974/75, most competitive, or supplementary, farm commodity imports declined both in value and volume from their previous year's levels. Entries of cattle, meat, dairy products, wool, cotton, fresh fruits, edible nuts, vegetables, and wine slowed.

Noncompetitive agricultural imports fell 10 percent in value over the first 9 months to \$2.1 billion, reflecting primarily volume decreases. Green coffee, cocoa beans, essential oils, spices, tea, and wool volume dropped below year-earlier levels. Higher prices for bananas, cocoa, hard fibers, spices, and tea partly offset the volume reductions.

Table 13.--U.S. agricultural imports: Value by months, July 1964 to March 1975

Months	1964/65	1965/66	1966/67	1967/68	1968/69	1969/70 1/	1970/71	1971/72	1972/73	1973/74 2/	1974/75 2/
-- Million dollars --											
July	316.7	260.3	342.6	346.8	438.6	434.0	461.7	489.0	471.6	635.0	897.9
August	315.2	318.7	352.6	369.4	442.1	407.7	463.8	555.0	563.7	720.4	854.1
September	338.4	354.0	415.3	347.7	460.3	398.6	469.0	650.5	547.1	639.8	751.1
July-September	970.3	933.0	1,110.5	1,063.9	1,341.0	1,240.3	1,394.5	1,694.5	1,582.4	1,995.2	2,503.1
October	347.7	411.0	388.1	376.3	396.0	469.1	480.3	302.5	573.6	712.2	740.9
November	381.6	398.8	358.6	379.7	419.4	411.2	442.9	298.2	547.7	862.5	837.3
December	370.6	428.1	351.6	388.3	419.8	481.8	522.3	540.2	550.2	778.6	965.6
October-December	1,099.9	1,237.9	1,098.3	1,144.3	1,235.2	1,362.1	1,445.5	1,140.9	1,671.5	2,353.3	2,543.8
July-December	2,070.2	2,170.9	2,208.8	2,208.2	2,576.2	2,602.4	2,840.0	2,835.4	3,253.9	4,348.5	5,046.9
January	175.1	352.7	413.0	414.7	208.6	491.0	506.6	575.6	648.9	786.9	810.9
February	269.3	371.2	353.7	402.4	315.6	457.5	419.7	591.6	615.3	819.4	693.9
March	420.3	430.7	412.9	369.7	474.8	523.9	499.6	506.6	658.9	984.2	749.0
January-March	864.7	1,154.6	1,179.6	1,186.8	999.0	1,472.4	1,425.9	1,673.8	1,923.1	2,590.5	2,253.8
April	368.5	383.0	362.8	439.5	487.9	514.5	554.4	489.5	696.5	877.8	
May	337.9	358.1	337.0	434.4	438.1	443.5	477.9	529.0	786.5	890.1	
June	344.6	387.1	364.8	386.7	430.0	499.4	529.8	520.6	664.4	841.7	
April-June	1,051.0	1,128.2	1,064.6	1,260.6	1,356.0	1,457.4	1,562.1	1,539.1	2,147.8	2,609.6	
January-June	1,915.7	2,282.8	2,244.2	2,447.4	2,355.0	2,929.8	2,988.0	3,212.9	4,070.5	5,200.0	
July-June 3/	3,985.9	4,453.7	4,453.0	4,655.6	4,931.2	5,532.2	5,828.0	6,048.3	7,324.4	9,551.9	
Monthly average	332.2	371.1	371.1	388.0	410.9	461.0	485.7	504.0	610.4	796.0	

1/ Monthly totals for July-December 1969 do not include furskins.

2/ Preliminary.

3/ Totals may not add due to rounding.

Table 14.--U.S. sugar imports: Quantity and value by month
and average import unit values,
January 1973 through March 1975

Year and month	Quantity	Value	Unit Value	
	Short tons	\$1,000	¢/Lb.	\$/S.ton
1973:				
January	435,660	71,879	8.3	164.99
February	292,445	48,942	8.4	167.35
March	444,869	72,055	8.1	161.97
April	477,367	80,313	8.4	168.24
May	506,816	85,549	8.4	168.80
June	418,522	69,615	8.3	166.34
July	452,574	75,545	8.4	166.92
August	570,622	100,451	8.8	176.04
September	394,320	80,077	10.2	203.07
October	219,588	39,244	8.9	178.72
November	566,891	109,798	9.7	193.68
December	487,280	91,663	9.4	188.11
	5,266,954	925,131	8.8	175.65
1974:				
January	243,573	45,892	9.4	188.41
February	499,749	105,040	10.5	210.18
March	553,657	124,681	11.3	225.20
April	509,261	134,319	13.2	263.75
May	512,145	154,826	15.1	302.31
June	491,676	155,559	15.8	316.39
July	600,353	233,125	19.4	388.31
August	593,076	261,734	22.1	441.32
September	437,217	213,226	24.4	487.69
October	360,186	201,223	27.9	558.66
November	479,056	288,745	30.1	602.74
December	494,416	337,168	34.1	681.95
	5,774,365	2,255,538	19.5	390.61
1975:				
January	149,616	124,027	41.4	828.97
February	203,049	133,851	33.0	659.21
March	226,301	154,771	34.2	683.92

Source: U.S. Bureau of the Census.

Table 15.--U.S. cane or beet sugar imports: Quantity and value by country of origin

Commodity imported and area/country of origin	Units Short tons ^{2/}	July-March				March			
		Quantity		Value		Quantity		Value	
		1974	1975 ^{1/}	1974	1975 ^{1/}	1974	1975 ^{1/}	1974	1975 ^{1/}
				Dollars	Dollars			Dollars	Dollars
Sugar, cane or beet									
Canada	122								
Mexico	201		3,115	0	2,324,799	0	2,483	0	1,747,714
Guatemala	205	415,186	206,176	91,019,003	126,761,856	80,397	751	24,987,592	397,525
Belize	203	22,349	62,571	4,122,407	27,094,543	0	0	0	0
El Salvador	211	28,458	38,790	5,075,148	23,908,148	0	0	0	0
Honduras	215	51,958	41,934	9,286,824	22,960,734	4,906	9,952	1,062,959	7,845,013
Nicaragua	219	0	8,178	0	4,676,012	0	1,633	0	1,558,466
Costa Rica	223	46,998	31,877	8,341,676	14,862,127	0	0	0	0
Panama	225	71,320	43,834	14,683,019	20,985,540	10,778	7,251	2,051,311	4,447,842
Jamaica	242	23,148	37,436	4,662,320	20,587,555	12,137	0	3,395,197	0
Haiti	245	38,888	62,062	9,237,085	34,702,541	4,772	8,813	1,298,356	5,460,357
Dominican Republic	247	4,704	19,354	757,722	6,822,861	32,566	24,437	7,984,802	12,336,780
Trinidad-Tobago	274	551,848	402,749	104,829,089	210,362,990	0	0	0	0
N Antilles	277	0	20,042	0	10,600,438	140,132	64,599	29,613,616	47,730,851
Colombia	301	0	634	0	416,715	0	0	0	0
Venezuela	307	82,139	78,123	15,159,911	40,195,988	0	70	0	55,140
Guyana	312	16,204	171	2,930,930	115,639	0	1,759	0	1,228,876
Ecuador	331	56,528	43,986	12,079,100	26,202,420	0	171	0	115,639
Peru	333	61,629	58,945	10,812,474	36,236,564	9,079	7,736	2,218,576	5,603,791
Bolivia	335	350,102	294,387	67,105,438	132,187,189	0	0	0	0
Brazil	351	7,387	3,319	1,464,761	2,786,583	50,435	615	10,619,167	295,754
Paraguay	353	507,630	548,370	100,052,371	353,094,202	0	0	0	0
Argentina	357	0	8,256	0	5,448,926	68,304	0	14,160,870	0
Sweden	401	86,529	112,741	16,025,396	67,781,418	0	0	0	0
United Kingdom	412	0	2	0	1,084	0	0	0	0
Ireland	419	1,643	0	183,330	0	0	0	0	0
Netherlands	421	1,035	0	228,735	0	0	0	0	0
Germany, West	428	1	0	343	0	0	0	0	0
India	533	2	4	1,166	3,927	0	0	0	0
Thailand	549	51,479	82,104	8,588,422	32,797,751	0	4	0	3,927
Philippines	565	18,772	23,990	2,758,873	12,525,157	1	0	794	0
China M	570	1,070,706	836,157	199,101,836	402,864,070	0	11,888	0	9,153,866
China T	583	0	1	0	416	140,151	61,542	27,287,740	40,339,720
Japan	588	28,109	65,125	5,930,925	52,791,398	0	0	0	0
Australia	602	0	1	0	449	0	22,597	0	16,449,304
O'Pac Is	686	245,728	231,381	48,106,377	142,967,958	0	0	0	0
Mauritius and Dep	784	42,995	33,712	8,819,435	28,692,635	0	0	0	0
Mozambique	787	13,216	31,808	2,844,892	16,613,149	0	0	0	0
Malagasy Republic	788	0	8,398	0	5,039,051	0	0	0	0
Rep South Africa	791	0	12,645	0	6,646,422	0	0	0	0
Swaziland	795	35,826	44,049	7,471,183	27,794,513	0	0	0	0
Malawi	797	28,771	31,199	5,832,742	17,717,426	0	0	0	0
		26,968	15,645	4,877,671	11,296,621	0	0	0	0
Total World		3,988,256	3,543,268	772,390,604	1,947,868,715	553,657	226,301	124,680,980	154,770,565

^{1/} Preliminary.

^{2/} Imports for consumption; net quol or actual weight basis.

Table 16.--U.S. agricultural imports: Value by commodity, July-March 1973/74 and 1974/75

Commodity or commodity group	July-March		Change
	1973/74	1974/75	
	-- Million dollars --		Percent
<u>Complementary</u>			
Bananas, fresh	147	147	---
Cocoa and chocolate:			
Cocoa beans	181	205	+13
Cocoa butter	28	42	+50
Cocoa and chocolate, prepared	58	80	+38
Coffee:			
Coffee, green or crude	1,235	906	-27
Coffee, soluble	75	74	-1
Drugs, crude	23	35	+52
Essential oils	50	59	+18
Fibers, unmanufactured	18	41	+128
Rubber, crude:			
Rubber, crude, dry form	307	283	-8
Rubber, latex	28	31	+11
Silk, raw	3	3	---
Spices	57	64	+12
Tea, crude	52	62	+19
Wool, carpet	25	9	-64
Other complementary products	37	56	+51
Total complementary products	2,324	2,097	-10
<u>Supplementary</u>			
Animals and animal products:			
Cattle and calves	153	40	-74
Dairy products and eggs	390	177	-55
Hides and skins, including furskins	110	102	-7
Meat and meat products, excluding poultry:			
Beef and veal	1,030	531	-48
Pork	374	267	-29
Other meats and products	43	28	-35
Sausage casings	22	26	+18
Wool, apparel	20	15	-25
Other animals and animal products	105	141	+34
Total animals and animal products	2,247	1,327	-41
Cotton, raw, excluding linters	10	8	-20
Feeds and fodders	39	35	-10
Fruits and preparations	153	164	+7
Grains and preparations	89	138	+55
Nuts and preparations, edible	114	106	-7
Oilseeds, oilnuts, and products:			
Coconut oil	84	225	+168
Copra	37	0	---
Olive oil, edible	25	32	+28
Other oilseeds and products	141	254	+80
Seeds, cut flowers, and nursery stock, excl. oilseeds	60	78	+30
Sugar and molasses:			
Sugar, cane or beet	772	1,948	+152
Molasses, inedible	78	80	+3
Tobacco, unmanufactured	139	168	+21
Vegetables and preparations	278	268	-4
Wines and malt beverages:			
Wines	211	184	-13
Malt beverages	42	59	+40
Other supplementary vegetable products	96	129	+34
Total supplementary products	4,615	5,203	+13
Total agricultural imports	6,939	7,301	+5

Totals may not add due to rounding.

Table 17.--Average unit values for principal imported agricultural products:
July-March 1973/74 and 1974/75 and March 1974 and 1975

Commodity	Unit	July-March		March	
		1973/74	1974/75	1974	1975
		-- Dollars --		-- Dollars --	
Cattle, 200-700 lbs.	No.	184.94	157.51	152.13	143.79
Cattle, 700 lbs. and over	do.	584.91	530.00	592.18	478.64
Swine, live	do.	126.75	86.22	103.78	121.84
Beef, boneless, fresh or frozen	Lb.	.84	.53	.82	.43
Pork, hams and shoulders, canned	do.	1.35	1.11	1.29	1.21
Pork, frozen	do.	.69	.65	.60	.74
Cheese, cheddar	do.	.67	.70	.70	1.24
Cheese, Emmenthaler	do.	.70	.83	.77	.92
Cheese, Edam and Gouda	do.	.72	.90	.77	1.07
Milk, dry, not over 3% butterfat	do.	.35	.42	.39	.56
Casein, excluding mixtures	do.	.47	.66	.51	.63
Sheep and lamb skins	do.	1.42	1.49	1.28	1.36
Mink furskins	No.	16.95	15.80	16.77	13.84
Wool, apparel	Glb.	1.44	1.23	1.39	1.04
Cotton, raw	Rble	308.81	304.46	380.09	99.00
Apples, fresh	Lb.	.12	.13	.13	.12
Oranges, fresh	do.	.08	.10	.08	.08
Oranges, canned, mandarin	do.	.23	.27	.23	.26
Cantaloupes, fresh	do.	.08	.09	.08	.10
Pineapples, fresh	do.	.14	.19	.15	.20
Strawberries, frozen	do.	.23	.23	.24	---
Brazil nuts, shelled	do.	.58	.70	.54	.54
Pistachio nuts, unshelled	do.	.90	1.07	1.02	---
Cashew nuts, shelled	do.	.82	.89	.89	.74
Barley, unmilled	Bu.	3.08	3.93	3.46	5.29
Biscuits, cakes, and wafers	Lb.	.48	.60	.46	.64
Castor oil	do.	.42	.28	.42	.26
Coconut oil	do.	.20	.45	.28	.35
Olive oil, edible	do.	.59	.83	.66	.87
Palm oil	do.	.15	.25	.21	.28
Palm kernel oil	do.	.21	.41	.30	.36
Sugar, cane or beet	S. ton	193.68	549.78	225.20	689.92
Molasses, inedible	Gal.	.29	.29	.39	.36
Cucumbers, fresh	Lb.	.05	.05	.05	.05
Olives, in brine	Gal.	3.42	3.96	3.52	4.11
Onions, fresh or dry	Lb.	.08	.09	.07	.08
Peppers, fresh	do.	.11	.12	.10	.12
Squash, fresh	do.	.05	.05	.05	.05
Tomatoes, fresh	do.	.11	.12	.10	.11
Tomatoes, canned	do.	.17	.20	.20	.19
Tomato paste and sauce	do.	.19	.39	.20	.37
Tobacco leaf, oriental	do.	.61	.72	.63	.97
Beer and ale	Gal.	1.50	1.66	1.58	1.93
Wine, still grape, less than 14% alcohol	do.	5.13	4.57	4.40	4.41
Bananas, fresh	Lb.	.05	.05	.04	.05
Coffee, green	do.	.57	.57	.60	.54
Coffee, roasted or ground	do.	.61	.74	.62	.76
Coffee, soluble	do.	1.48	1.71	1.85	1.58
Cocoa beans	do.	.52	.73	.54	.70
Cocoa butter	do.	1.25	1.59	1.21	1.55
Lime oil	do.	6.52	8.03	5.85	8.43
Sisal and henequin	L. ton	217.65	659.75	259.33	786.53
Rubber, natural, dry	Lb.	.30	.28	.37	.23
Rubber, natural, latex	do.	.27	.34	.36	.28
Pepper, unground, black	do.	.52	.75	.56	.78
Silk, raw	do.	14.12	10.73	13.49	8.53
Vanilla beans	do.	5.34	6.35	5.78	6.58
Tea, crude	do.	.40	.50	.41	.55
Wool, carpet	Glb.	1.06	.89	1.04	.66

Table 18.--U.S. imports of meat under Public Law 88-482 1/: Quantity and value by country, calendar years 1969-74 and Jan-March 1974/75

Country	1969	1970	1971	1972	1973	1974 2/	Jan.-March 1974 2/	Jan.-March 1975 2/
-- 1,000 pounds --								
Australia	542,993	565,500	530,015	727,462	708,662	512,989	148,465	220,677
New Zealand	224,036	241,927	241,037	266,233	291,303	259,751	45,847	65,822
Canada	43,329	77,810	77,716	58,298	55,270	36,540	12,076	1,717
CACM:								
Costa Rica	35,712	37,735	40,884	50,460	47,814	60,130	22,399	27,653
El Salvador	0	0	0	7,163	9,322	12,761	4,126	1,440
Guatemala	23,829	23,246	25,968	32,028	38,504	29,528	10,467	6,669
Honduras	20,813	15,872	16,785	25,726	40,064	29,400	10,762	7,170
Nicaragua	39,672	42,329	43,943	54,103	54,806	32,689	14,533	10,839
Dominican Republic	11,353	7,720	6,982	14,260	16,155	14,318	2,657	553
Haiti	1,330	1,277	1,489	2,004	2,060	1,699	511	211
Ireland	65,973	68,963	63,830	30,883	21,796	44,014	17,519	234
Mexico	66,479	78,519	79,108	81,870	67,254	40,418	14,773	4,580
Panama	3,393	5,149	2,717	4,911	2,127	2,941	921	870
Belize	0	0	0	0	188	79	0	20
United Kingdom-Northern Ireland	5,225	4,553	2,164	64	236	1,887	223	499
Total 3/	1,084,137	1,170,600	1,132,638	1,355,465	1,355,561	1,079,144	305,272	338,956
-- 1,000 dollars --								
Australia	242,987	274,877	273,572	398,653	550,000	350,095	128,425	101,292
New Zealand	104,058	123,465	129,539	154,039	225,551	175,580	40,032	29,929
Canada	21,750	41,152	42,872	37,037	48,790	26,619	10,591	1,017
CACM:								
Costa Rica	14,938	17,682	20,531	27,564	33,434	37,672	17,574	8,130
El Salvador	0	0	0	4,268	7,620	9,464	3,700	855
Guatemala	11,230	12,089	14,509	18,631	28,283	21,282	8,348	4,260
Honduras	7,976	6,295	7,021	11,232	23,438	19,607	8,313	3,744
Nicaragua	19,181	21,814	24,547	33,578	47,340	24,474	12,781	5,520
Dominican Republic	4,388	3,721	3,605	7,477	11,331	9,074	2,196	270
Haiti	521	513	673	956	1,382	1,034	347	123
Ireland	31,784	34,596	34,749	17,296	18,403	32,444	14,690	93
Mexico	33,112	40,581	43,433	48,222	51,862	32,292	13,684	2,736
Panama	1,499	2,404	1,399	2,823	1,443	2,065	697	432
Belize	0	0	0	0	140	58	0	11
United Kingdom-Northern Ireland	2,535	2,312	1,166	40	185	1,370	206	197
Total 3/	495,959	581,501	597,616	761,907	1,049,202	743,130	261,586	158,610

1/ P.L. 88-482 (1964) provides for the imposition of quotas on fresh, chilled, or frozen beef, veal, mutton, and goat meat. Fresh, chilled, or frozen boneless beef accounted for more than 90 percent of the import volume in 1969-74 (95.8 percent in 1974). The data in this table include rejections by APHIS inspectors totaling 13.5 million pounds in 1969, 17.4 million pounds in 1970, 21.0 million pounds in 1971, 17.8 million pounds in 1972, and 18.4 million pounds in 1973.

2/ Preliminary.

3/ Totals may not add due to rounding.

TABLE 19 -- U.S. AGRICULTURAL IMPORTS: QUANTITY AND VALUE BY COMMODITY

COMMODITY	UNIT	JULY-MARCH				MARCH			
		QUANTITY		VALUE		QUANTITY		VALUE	
		73/74 THOU.	74/75 1/ THOU.	73/74 1,000 DOL.	74/75 1/ 1,000 DOL.	1974 THOU.	1975 1/ THOU.	1974 1,000 DOL.	1975 1/ 1,000 DOL.
ALL COMMODITIES	---	---	---	56,902,000	78,120,200	---	---	7,726,200	7,512,700
NONAGRICULTURAL COMMODITIES	---	---	---	49,962,977	70,819,467	---	---	6,742,003	6,763,700
AGRICULTURAL COMMODITIES	---	---	---	6,939,023	7,300,733	---	---	984,197	749,000
COMPLEMENTARY	---	---	---	2,323,885	2,097,484	---	---	364,103	237,353
BANANAS	LB	3,238,160	3,023,240	146,893	146,630	462,582	336,601	19,531	16,705
PLANTAINS	LB	88,162	90,390	3,573	4,342	9,526	10,798	410	507
COFFEE, GREEN OR CRUDE	LB	2,158,120	1,582,413	1,234,638	906,472	325,061	203,027	194,233	110,297
COFFEE EXTRACTS, ESSENCES, CONCENTRAT	LB	51,139	43,197	75,516	73,861	6,927	3,923	12,652	6,216
COFFEE, ROASTED OR GROUND	LB	19,386	16,230	11,894	12,035	997	1,116	615	843
COCOA BEANS	LB	345,484	280,634	181,169	205,220	70,966	48,526	38,076	34,146
COCOA BUTTER	LB	22,589	26,578	28,132	42,283	4,058	1,761	4,909	2,737
COCOA	LB	139,109	132,443	37,415	54,511	16,326	11,546	4,810	4,950
CHOCOLATE PREPARATIONS	LB	36,820	30,871	20,285	25,362	3,828	1,701	2,455	1,470
DRUGS, HERBS, ROOTS, ETC	LB	48,400	65,034	22,925	35,478	5,049	7,907	2,550	4,154
ESSENTIAL OR DISTILLED OILS	LB	10,796	8,898	50,215	58,743	1,113	557	6,995	3,528
FIBERS, UNMANUFACTURED	LTN	54	58	17,501	40,707	4	3	1,352	2,288
RUBBER, AND ALLIED GUMS:									
RUBBER, CRUDE, DRY FORM	LB	1,022,629	1,024,577	307,390	282,832	127,112	103,342	47,499	23,247
RUBBER, LATEX	LB	101,797	90,544	27,732	30,693	14,953	11,937	5,338	3,367
ALLIED GUMS	LB	7,973	18,502	3,565	9,856	1,318	1,461	531	827
SILK, RAW	LB	224	250	3,163	2,683	79	40	1,066	341
SPICES	LB	88,818	84,607	56,814	63,880	12,489	8,498	9,234	8,667
PEPPER, UNGROUND, BLACK	LB	34,966	34,390	18,331	25,738	5,022	3,722	2,802	2,896
VANILLA BEANS	LB	1,661	1,135	8,875	7,202	349	464	2,016	3,055
OTHER	LB	52,190	49,082	29,608	30,941	7,118	4,311	4,416	2,716
TEA	LB	128,242	124,195	51,669	62,493	16,583	15,480	6,732	8,482
WOOL, UNMANUFACTURED, FREE IN BOND	GLB	23,215	9,915	24,709	8,830	2,100	1,470	2,174	970
OTHER	---	---	---	18,688	30,572	---	---	2,891	3,612
SUPPLEMENTARY	---	---	---	4,615,138	5,203,249	---	---	620,094	511,646
ANIMAL AND ANIMAL PRODUCTS	---	---	---	2,246,635	1,326,833	---	---	277,830	131,493
ANIMALS, LIVE	---	---	---	178,100	73,173	---	---	14,080	6,221
CATTLE, DUTIABLE	NC	694	110	145,112	34,930	54	6	10,118	1,866
CATTLE FOR BREEDING, FREE	NC	10	6	7,862	4,999	1	0	1,175	380
HORSES	NO	2	3	11,278	22,887	0	0	1,250	3,651
SWINE, LIVE	NO	90	105	11,386	9,095	13	2	1,399	264
OTHER	---	---	---	2,403	1,262	---	---	147	60
DAIRY PRODUCTS	---	---	---	384,254	173,161	---	---	74,259	10,915
CHEESE	---	---	---	196,141	127,071	56,607	9,366	40,577	9,434
BLUE MOLD, INCLUDING ROQUEFORT	LB	288,261	150,503	6,898	5,211	539	426	510	569
CHEDDAR	LB	7,112	4,577	69,095	6,183	37,883	61	26,358	75
COLBY	LB	103,952	8,781	542	64	0	0	0	0
EDAM AND GOUDA	LB	1,112	126	6,271	6,596	819	475	630	509
EMMENTHALER OR SWISS	LB	8,720	7,749	32,915	32,947	6,440	3,394	4,972	3,105
GRUYERE PROCESS	LB	46,691	39,482	9,545	9,114	1,377	663	914	656

CONTINUED--

TABLE 19.--U.S. AGRICULTURAL IMPORTS: QUANTITY AND VALUE BY COMMODITY--CONTINUED

COMMODITY	UNIT	JULY-MARCH				MARCH			
		QUANTITY		VALUE		QUANTITY		VALUE	
		73/74 THOU.	74/75 1/ THOU.	73/74 1,000 DOL.	74/75 1/ 1,000 DOL.	1974 THOU.	1975 1/ THOU.	1974 1,000 DOL.	1975 1/ 1,000 DOL.
ROMANO, REGGIANO, PARMESANO	LB	7,760	5,388	7,026	5,993	1,221	303	997	322
PECORINO AND SHEEPSMILK	LB	15,155	14,501	12,711	16,916	1,207	1,821	1,230	1,911
OTHER	---	---	---	50,737	43,649	---	---	4,965	2,287
BUTTER	LB	54,577	395	30,763	264	5	47	6	24
CASEIN AND MIXTURES	LB	98,835	56,049	47,079	38,604	12,252	1,330	6,210	872
NONFAT DRY MILK	LB	259,802	2,997	90,884	1,250	67,607	40	26,497	22
OTHER	---	---	---	19,487	5,971	---	---	370	563
HIDES AND SKINS, INCLUDING FURSKINS	---	---	---	109,861	102,305	---	---	15,547	13,320
CALF AND KIP SKINS	LB	3,997	2,006	2,807	1,456	598	139	472	102
CATTLE HIDES, WHOLE	LB	29,883	18,391	9,668	3,713	2,495	2,514	748	336
GOAT AND KID SKINS	LB	961	1,086	1,315	1,473	84	246	77	323
SHEEP AND LAMB SKINS	LB	20,159	27,725	29,059	41,640	3,361	3,498	4,504	4,680
FURSKINS	---	---	---	60,385	49,811	---	---	8,778	7,503
OTHER	---	---	---	6,628	4,213	---	---	967	376
MEAT AND MEAT PREPARATIONS	LB	1,546,593	1,221,629	1,447,305	825,532	167,307	145,453	58,643	87,734
BEEF AND VEAL	LB	1,189,256	935,810	1,030,083	530,945	120,910	110,796	34,983	49,684
CANNED	LB	79,317	50,525	73,731	50,319	11,321	3,323	11,898	2,654
FRESH OR FROZEN	LB	1,062,602	864,373	898,932	459,052	104,522	105,969	86,607	45,574
PREPARED OR PRESERVED	LB	47,336	20,912	57,420	21,875	5,067	1,505	6,478	1,456
MUTTON, GOAT, AND LAMB	LB	20,195	10,414	13,257	6,922	3,151	2,438	2,200	1,469
PORK	LB	307,125	256,202	373,996	267,037	40,364	30,636	47,641	35,294
FRESH OR FROZEN	LB	49,588	29,865	35,003	19,929	5,196	2,324	3,132	1,743
HAMS AND SHOULDERS, CND, COOKED, ETC	LB	235,669	209,839	317,238	231,467	31,873	26,551	41,113	31,932
OTHER	LB	21,868	16,478	21,755	15,641	3,295	1,761	3,396	1,619
OTHER	LB	30,018	19,202	29,970	20,628	3,382	1,582	3,818	1,287
POULTRY AND POULTRY PRODUCTS	---	---	---	19,786	15,582	---	---	2,133	1,247
BABy CHICKS	NO	2,362	1,660	1,274	1,469	299	210	167	232
EGGS, DRIED OR OTHERWISE PRESERVED	LB	24	25	18	29	0	6	0	6
EGGS IN SHELL	DOZ	9,288	11,077	5,301	4,250	663	1,057	362	373
FEATHERS AND DOWN, CRUDE, SORTED	LB	6,258	4,117	11,927	8,976	694	270	1,465	593
POULTRY MEAT	LB	1,061	342	1,266	858	146	20	140	43
OTHER	---	---	---	0	0	---	---	0	0
OTHER ANIMAL PRODUCTS	---	---	---	107,229	137,080	---	---	13,161	12,057
BEE SWAX	LB	2,266	2,797	1,990	3,890	153	316	168	400
BONES, HOOPS, AND HORNS	---	---	---	2,989	6,711	---	---	766	685
BRISTLES, CRUDE OR PREPARED	LB	2,464	1,371	10,638	6,696	322	86	1,498	504
FATS, OILS, AND GREASES	LB	18,527	21,519	3,609	5,955	2,687	3,510	477	1,031
GELATIN	---	---	---	16,510	36,652	---	---	2,391	2,477
HAIR, UNMANUFACTURED	LB	3,805	2,566	5,327	4,083	727	156	550	490
SAUSAGE CASINGS	---	---	---	22,025	26,022	---	---	3,159	2,993
OSSEIN	LB	8,059	12,168	3,767	8,776	747	1,250	354	799
RENNET	LB	1,316	1,429	2,287	2,477	172	181	295	351
WOOL, UNMANUFACTURED, EX FREE IN BOND	GLB	13,991	12,274	20,141	15,106	1,360	755	1,888	785
OTHER	---	---	---	17,946	20,710	---	---	1,616	1,542
VEGETABLE PRODUCTS	---	---	---	2,368,504	3,876,416	---	---	342,264	380,153
COTTON, UNMANUFACTURED	RBA	63	44	11,899	9,836	15	2	4,472	226
COTTON, RAW	RBA	32	26	9,882	7,916	11	1	4,181	99
LINTERS	RBA	31	18	2,017	1,921	3	1	292	127

CONTINUED--

TABLE 19.--U.S. AGRICULTURAL IMPORTS: QUANTITY AND VALUE BY COMMODITY--CONTINUED

COMMODITY	UNIT	JULY-MARCH				MARCH			
		QUANTITY		VALUE		QUANTITY		VALUE	
		73/74 THOU.	74/75 1/ THOU.	73/74 1,000 DOL.	74/75 1/ 1,000 DOL.	1974 THOU.	1975 1/ THOU.	1974 1,000 DOL.	1975 1/ 1,000 DOL.
FRUITS AND PREPARATIONS									
APPLES, FRESH	LB	55,673	45,079	152,844	164,165	---	---	26,570	21,187
APPLES, PREPARED OR PRESERVED	LB	9,045	9,151	6,917	5,811	6,602	6,848	884	816
APPLE AND PEAR JUICES	GAL	17,110	18,153	1,855	1,976	1,588	340	377	99
APRICOTS	LB	3,879	3,926	12,855	7,320	2,010	1,448	1,478	581
BLUEBERRIES	LB	12,197	6,663	1,920	2,093	581	137	288	68
STRAWBERRIES	LB	104,841	87,652	4,629	2,019	646	127	304	41
OTHER BERRIES	LB	16,746	13,393	22,115	19,658	37,383	19,467	7,729	4,215
CHERRIES, INCLUDING GLACE	LB	3,942	2,446	4,144	3,414	803	255	371	79
DATES	LB	28,837	24,655	1,814	1,337	87	13	46	3
FIGS, INCLUDING PASTE	LB	14,746	12,132	3,680	4,318	1,341	626	217	128
GRAPEFRUIT, FRESH	LB	11,038	8,768	4,597	3,917	3,839	1,535	1,190	422
GRAPES, INCLUDING RAISINS	LB	15,167	13,372	1,988	1,438	1,292	1,036	267	219
GRAPE JUICE	GAL	8,150	2,956	3,380	2,342	4,012	2,805	812	854
MANGOES	LB	6,245	8,911	6,009	2,189	2,603	103	2,172	97
MELONS	LB	88,450	62,890	1,536	2,057	720	1,300	189	340
ORANGE, MANDARIN, CANNED	LB	56,282	66,240	4,900	4,012	59,940	36,161	3,554	2,583
ORANGE, FRESH	LB	88,062	72,300	13,141	17,994	6,488	5,928	1,514	1,543
ORANGE JUICE, CONCENTRATED	GAL	21,645	16,561	6,929	7,141	7,459	4,848	580	368
PEARS, FRESH	LB	1,061	3,526	8,498	6,480	1,779	3,625	717	1,414
PEARS, PREPARED OR PRESERVED	LB	279	118	177	600	400	179	40	22
PINEAPPLES, FRESH	LB	2,219	3,760	80	84	7	4	2	2
PINEAPPLES, CND, PREP OR PRES	LB	158,704	227,978	1,154	1,526	840	1,248	135	202
PINEAPPLE JUICE	GAL	6,275	8,733	22,374	44,030	9,089	21,855	1,383	4,382
JELLIES AND JAMS	LB	6,286	9,549	1,593	2,314	350	1,343	202	441
OTHER	---	---	---	2,495	4,060	812	339	317	179
NUTS AND PREPARATIONS									
ALMONDS	LB	121	63	14,063	16,037	---	---	1,820	2,049
BRAZIL NUTS	LB	29,064	18,841	113,947	106,020	---	---	12,544	7,364
CASHEW NUTS	LB	71,136	59,681	126	82	5	1	9	5
CHESTNUTS	LB	12,448	7,972	11,353	8,953	1,066	1,648	577	873
COCONUT MEAT, FR, PREP, OR PRES	LB	82,078	59,554	58,689	53,401	7,490	6,382	6,684	4,780
FILBERTS	LB	10,207	2,072	4,573	3,471	88	60	41	23
PISTACHE NUTS	LB	13,035	10,304	18,539	25,022	7,150	3,939	2,234	1,321
WALNUTS	LB	212	38	6,161	1,415	765	74	478	70
OTHER	---	---	---	11,888	10,889	2,128	15	2,212	43
GRAINS AND PREPARATIONS									
BARLEY	BU	5,948	13,590	177	26	0	4	0	3
BARLEY MALT	CWT	153	478	2,440	2,760	---	---	309	243
CORN, EXCLUDING SEED	BU	743	924	88,792	138,339	---	---	9,751	12,136
OATS	BU	178	154	18,313	53,385	297	644	1,027	3,406
RICE	LB	9,758	2,137	1,229	5,880	9	69	81	951
RYE	BU	1	23	2,143	3,582	12	153	40	686
WHEAT, EXCLUDING SEED	BU	41	456	312	283	17	0	39	2
WHEAT FLOUR	CWT	37	160	631	62	76	96	46	42
WHEAT GLUTEN	LB	18,925	20,796	4	82	1	0	4	0
BISCUITS, CAKES, WAFERS, ETC	LB	70,688	61,422	114	2,235	1	1	4	5
BREAD CRUMBS	LB	23,426	21,183	440	2,546	13	4	168	66
BREAD, YEAST-LEAVENED	LB	3,787	3,814	6,430	7,790	1,731	1,469	709	524
				33,581	36,962	9,044	5,956	4,191	3,817
				4,907	4,987	2,070	1,285	493	280
				1,139	1,238	450	324	130	112

CONTINUED--

TABLE 19.--U.S. AGRICULTURAL IMPORTS: QUANTITY AND VALUE BY COMMODITY--CONTINUED

COMMODITY	UNIT	JULY-MARCH				MARCH			
		QUANTITY		VALUE		QUANTITY		VALUE	
		73/74 THOU.	74/75 1/ THOU.	73/74 1,000 DOL.	74/75 1/ 1,000 DOL.	1974 THOU.	1975 1/ THOU.	1974 1,000 DOL.	1975 1/ 1,000 DOL.
MACARONI, SPAGHETTI, ETC	LB	35,112	36,721	9,911	12,564	4,766	4,504	1,406	1,547
OTHER	---	---	---	9,229	6,193	---	---	1,413	699
OILBEARING MATERIALS AND PRODUCTS	---	---	---	287,247	510,829	---	---	44,695	56,926
OIL CAKE AND MEAL	STN	20	6	1,793	697	3	0	369	4
OILSEEDS AND OILNUTS	---	---	---	55,678	25,776	---	---	9,439	4,024
COPRA	LB	216,424	0	37,303	0	22,758	0	6,038	0
MUSTARD SEEDS	LB	53,530	52,167	5,298	10,133	8,360	3,934	872	886
SESAME SEED	LB	37,697	31,557	9,745	11,169	5,224	6,399	1,468	2,056
POPPY SEED	LWT	34	28	999	1,404	3	2	90	88
SUNFLOWER SEED	LB	2,313	2,746	300	1,169	773	815	111	827
OTHER	---	---	---	2,033	1,902	---	---	860	168
VEGETABLE OILS AND WAXES	LB	966,221	1,288,727	229,776	484,357	107,108	160,364	34,886	52,898
CARNAUBA WAX	LB	6,846	4,155	4,322	5,311	1,338	290	1,727	279
BABASSU OIL	LB	12,855	18,921	4,339	7,943	3,351	0	1,342	0
CASTOR OIL	LB	96,156	76,119	40,478	21,398	16,626	3,300	6,898	853
COCOAUT OIL	L3	418,633	495,341	84,414	224,712	44,965	70,005	12,416	24,322
OLIVE OIL, EDIBLE	LB	42,976	38,275	25,162	31,811	3,939	2,818	2,614	2,445
PALM OIL	LB	248,527	468,776	37,204	117,089	19,720	63,744	4,178	17,887
PALM KERNEL OIL	LB	97,156	120,178	20,817	49,336	10,424	14,758	3,151	5,336
RAPESEED OIL	LB	9,338	11,028	2,006	3,859	1,081	0	297	0
SESAME OIL	LB	1,719	1,520	905	1,250	206	94	120	76
TUNG OIL	LB	9,413	22,078	1,965	5,773	2,091	2,739	625	718
OTHER	LB	22,602	32,336	8,164	15,875	3,367	2,617	1,518	980
SUGAR AND RELATED PRODUCTS	---	---	---	892,256	2,098,441	---	---	144,130	173,123
SUGAR	STN	3,988	3,543	772,391	1,947,869	554	226	124,681	154,771
MGLASSES, INEDIBLE	GAL	268,499	281,522	78,439	80,492	34,488	24,265	13,560	8,810
MAPLE SUGAR AND SIRUP	LB	7,875	6,516	4,710	3,756	811	588	512	402
CONFECTIONERY PRODUCTS	LB	72,554	82,380	31,439	48,105	10,448	8,350	4,454	6,178
HONEY	LB	9,381	26,910	3,625	10,358	2,037	4,097	855	1,475
OTHER	---	---	---	1,652	7,862	---	---	68	1,488
VEGETABLES AND PREPARATIONS	---	---	---	278,507	268,038	---	---	41,347	41,196
FRESH OR FROZEN:	---	---	---	---	---	---	---	---	---
ASPARAGUS	LB	6,942	8,328	1,372	2,374	3,229	4,542	657	1,304
BEANS	LB	11,933	8,122	1,427	907	2,141	2,153	246	216
CARROTS	LB	48,211	62,132	1,914	3,385	2,240	2,495	57	116
CUCUMBERS	LB	158,012	95,984	7,646	4,497	25,963	15,859	1,195	706
DASHEENS	LB	17,953	18,044	2,191	2,401	1,474	1,544	178	226
EGGPLANT	LB	23,872	15,357	1,424	792	3,935	3,800	201	195
GARLIC	LB	12,056	13,802	3,737	3,547	2,337	3,917	799	1,142
LETTUCE	LB	1,540	3,216	175	331	83	41	5	2
ONIONS	LB	87,808	68,530	7,287	7,271	28,335	25,936	2,120	2,580
PEAS	LB	9,137	8,180	1,865	1,918	1,997	2,083	345	417
PEPPERS	LB	75,002	42,003	8,103	5,121	16,344	13,267	1,677	1,531
POTATOES, WHITE OR IRISH	CWT	1,169	889	5,851	3,348	311	176	1,578	725
SQUASH	LB	37,094	30,452	2,004	1,574	8,305	10,302	444	524
TOMATOES	LB	365,174	239,366	41,399	28,048	86,183	86,828	8,540	9,494
TURNIPS OR RUTABAGAS	CWT	687	709	4,012	4,758	74	75	380	516
OTHER	---	---	---	8,179	10,254	---	---	1,426	1,371

CONTINUED--

TABLE 19.--U.S. AGRICULTURAL IMPORTS: QUANTITY AND VALUE BY COMMODITY--CONTINUED

COMMODITY	UNIT	JULY-MARCH				MARCH			
		QUANTITY		VALUE		QUANTITY		VALUE	
		73/74 THOU.	74/75 1/ THOU.	73/74 1,000 DOL.	74/75 1/ 1,000 DOL.	1974 THOU.	1975 1/ THOU.	1974 1,000 DOL.	1975 1/ 1,000 DOL.
PREPARED OR PRESERVED:									
ARTICHOKES	LB	10,997	8,750	4,257	3,332	1,312	584	465	206
ASPARAGUS	LB	10,745	3,636	3,984	1,897	1,926	906	657	372
BEANS, DRY, INCLUDING MUNG	LB	39,310	24,178	8,904	6,802	7,508	1,971	2,271	351
CASSAVA, FLOUR, STARCH AND TAPLOC	LB	100,681	104,192	5,423	7,572	16,558	4,495	918	372
CHICKPEAS	LB	12,488	6,648	1,982	1,292	1,872	120	301	26
HOPS	LB	12,940	13,668	14,891	17,085	2,176	768	2,416	882
MUSHROOMS, INCLUDING DRIED	LB	35,153	36,148	25,681	29,614	2,359	4,400	1,817	3,646
OLIVES, IN BRINE	GAL	12,557	11,148	42,881	44,196	1,350	1,159	4,747	4,760
ONIONS	LB	4,689	5,953	1,802	2,449	532	705	224	317
PEAS, EX DRIED	LB	6,431	10,918	1,383	2,885	1,206	2,804	301	774
PICKLED VEGETABLES	LB	40,191	31,891	5,346	5,885	5,707	3,607	895	820
PIMENTOS, CANNED	LB	12,190	10,692	5,251	5,762	2,706	1,237	1,269	798
TOMATOES	LB	58,840	52,061	9,908	10,357	3,603	7,255	717	1,390
TOMATO PASTE AND SAUCE	LB	69,071	18,090	13,453	7,087	3,505	990	715	369
WATERCHESTNUTS	LB	12,852	7,108	2,375	1,953	611	1,258	155	423
OTHER	---	---	---	22,069	26,990	---	---	2,542	3,282
OTHER VEGETABLE PRODUCTS	---	---	---	543,211	580,748	---	---	56,754	67,995
BROOMCORN	STN	10	8	6,987	8,665	1	1	653	516
CUT FLOWERS	---	---	---	12,101	13,919	---	---	1,343	1,274
ESSENTIAL OR DISTILLED OILS	LB	1,182	1,779	4,387	5,572	215	179	1,245	502
FEEDS AND FEEDERS, EX OIL CAKE & MEA	---	---	---	38,917	34,700	---	---	4,023	2,869
FLAVORING EXTRACTS	---	---	---	6,318	7,756	---	---	1,114	1,248
JUTE AND JUTE BUTTS, UNMANUFACTURED	LTN	20	18	3,377	3,163	3	1	687	339
MALT LIQUORS	GAL	27,783	35,618	41,712	58,955	3,155	3,962	4,971	7,630
NURSERY AND GREENHOUSE STOCK	---	---	---	24,632	29,054	---	---	2,429	3,139
SEEDS, EXCEPT OILSEEDS	LB	38,817	44,837	23,208	34,981	8,206	4,383	4,494	4,188
SPICES	LB	29,646	22,146	12,726	12,390	4,614	3,003	2,031	1,719
TOBACCO, UNMANUFACTURED	LB	221,862	246,939	138,881	167,859	22,666	34,285	15,121	26,315
WINES	GAL	39,147	37,702	210,714	183,807	3,807	3,455	18,185	18,191
OTHER	---	---	---	19,250	19,917	---	---	2,457	2,066

1/ PRELIMINARY

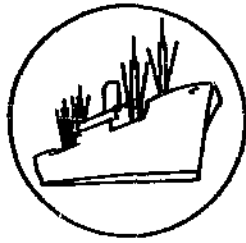

SPECIAL in this issue

PRINCIPAL SOURCES OF U.S. AGRICULTURAL IMPORTS IN 1974

Farm product imports during 1974 amounted to nearly \$10.25 billion, up 22 percent from the 1973 record of \$8.4 billion. Competitive, or supplementary, commodities advanced 26 percent to \$7.01 billion, while noncompetitive items rose 13 percent to \$3.24 billion.

Higher prices accounted for the value gain, since volume declined for most items. Sugar imports soared 144 percent to nearly \$2.56 billion, accounting for almost two-thirds of the value gain. Value was up for all major import groups except dutiable cattle, meat, wool, and coffee.

Of the more than 150 countries shipping agricultural products to the United States, 50 accounted for nearly 93 percent in 1974. Imports from countries supplying competitive commodities--especially sugar, vegetable oils, and tobacco--rose the most. Agricultural import shares increased for Brazil, the Philippines, the Dominican Republic, Indonesia, Malaysia, Argentina, Peru, and Ecuador, and declined for Mexico, Australia, Canada, New Zealand, Denmark, the Netherlands, France, West Germany, Spain, Costa Rica, and Honduras.

Brazil again became the largest supplier of U.S. agricultural imports in 1974 after dropping to second place a year earlier. A sharp increase in our sugar imports from Brazil more than offset a decline in coffee inflows. Brazil became the second-largest source of sugar imports, following the Philippines.

Rapid price increases for sugar, coconut products, and abaca fiber accounted for the 80-percent increase in U.S. agricultural imports from the Philippines in 1974. Despite volume declines for sugar and coconut products, import values jumped sharply--84 percent for sugar, 145 percent for coconut oil, and 115 percent for shredded coconut. Raw abaca fiber imports from the Philippines gained 70 percent in volume, but value climbed 356 percent.

Our farm imports from Mexico edged up only 3 percent in value between 1973 and 1974, reflecting mostly higher prices, as volume declined for most products. Mexico had been the largest source of agricultural imports in 1973, but dropped to third place in 1974. The relative positions of Australia, New Zealand, and Canada also slipped, principally because of declining U.S. meat imports.

Colombia maintained its seventh-place rank, largely because of increased coffee imports from that country. The value of U.S. green coffee imports from Colombia rose to \$280 million in 1974, exceeding those from Brazil for the first time.

Jamaica, Guyana, and Panama appeared among the 50 leading suppliers in 1974; Belgium-Luxembourg, Switzerland, and Venezuela, which ranked 42nd, 44th, and 47th, respectively, in 1973 were not included.

On a regional basis, U.S. agricultural import shares from Latin America and Asia increased, while those from Western Europe, Oceania, and North America declined.

Table 20.--U.S. agricultural imports by principal sources, calendar years 1973 and 1974

Country and regional area	Competitive		Noncompetitive		Total		Change 1974 : 1973	1973 rank	1974 rank
	1973	1974	1973	1974	1973	1974			
-- Million dollars --									
Brazil	229	588	484	443	713	1,031	+45	2	1
Philippines	459	817	9	31	468	847	+81	5	2
Mexico	592	632	151	135	743	767	+3	1	3
Australia	675	575	1	2	677	577	-15	3	4
Canada	502	495	29	32	530	527	-1	4	5
Dominican Republic	173	291	66	85	239	376	+57	9	6
Colombia	30	70	261	295	291	365	+25	7	7
Indonesia	21	37	204	322	224	359	+60	12	8
New Zealand	332	303	35	15	367	318	-13	6	9
Malaysia	35	93	135	186	170	279	+64	13	10
Netherlands	211	210	22	29	233	239	+3	10	11
Denmark	237	231	4	5	241	235	-2	8	12
Argentina	127	206	6	3	133	210	+58	16	13
France	194	169	32	40	226	209	-8	11	14
Guatemala	45	75	106	118	151	193	+28	15	15
Peru	77	166	35	25	112	191	+71	21	16
Ecuador	19	41	71	134	90	175	+94	26	17
Spain	144	159	10	12	154	171	+11	14	18
Angola	2/	2/	103	166	104	166	+60	23	19
Costa Rica	53	73	69	74	122	147	+20	18	20
West Germany	99	118	24	20	123	138	+12	17	21
Italy	114	128	4	6	118	134	+14	20	22
India	67	83	39	45	106	128	+21	22	23
El Salvador	39	31	83	90	102	121	+19	24	24
United Kingdom	53	74	28	35	81	109	+35	30	25
Other	1,045	1,342	856	892	1,901	2,235	+18		
Total	5,552	7,007	2,867	3,240	8,419	10,247	+22		

1/ Totals may not add due to rounding.
 2/ Less than \$0.5 million.

Table 21.--U.S. agricultural imports: Quantity, value, percent change, and principal sources by commodity, calendar years 1973 and 1974

Commodity or commodity group	Unit	Quantity			Value			Principal sources (1974 value)
		1973	1974	Change	1973	1974	Change	
		Thousands	Thousands	Percent	1,000 dollars	1,000 dollars	Percent	
Supplementary:								
Dutiable cattle	No.	1,023	556	-46	193,290	106,618	-45	(1) Mexico (2) Canada
Cattle for breeding	do.	16	12	-25	10,976	10,066	-8	(1) Canada
Horses	do.	3	3	---	13,329	19,191	+44	(1) Canada (2) United Kingdom (3) France
Swine	do.	88	196	+123	10,990	16,512	+50	(1) Canada
Chicks	do.	3,076	2,153	-30	1,659	1,678	+1	(1) Canada
Butter	Lb.	43,828	11,578	-74	25,291	5,988	-76	(1) Ireland (2) New Zealand (3) Netherlands
Butteroil	do.	23,476	2,610	-89	12,949	1,670	-87	(1) New Zealand (2) Australia (3) Belgium-Luxembourg
Cheese	do.	229,771	315,619	+37	148,869	237,950	+60	(1) New Zealand (2) Denmark (3) France (4) Italy
Casein, excluding mixtures	do.	104,119	103,181	-1	46,038	59,031	+28	(1) New Zealand (2) France (3) Australia
Nonfat dry milk	do.	266,564	115,084	-57	87,299	46,962	-46	(1) New Zealand (2) Canada (3) Netherlands
Other dairy products	do.	---	---	---	9,941	11,601	+17	(1) New Zealand
Eggs in shell	Doz.	13,830	13,439	-3	6,641	5,847	-12	(1) Canada (2) China Taiwan (3) PRC
Hides and skins, including furskins	---	---	---	---	162,607	156,315	-4	(1) Iran (2) Canada (3) New Zealand
Beef and veal	Lb.	1,496,706	1,217,852	-19	1,173,745	896,701	-24	(1) Australia (2) New Zealand (3) Argentina (4) Brazil
Pork	do.	398,527	361,983	-9	440,529	389,600	-12	(1) Denmark (2) Netherlands (3) Poland (4) Canada
Mutton and lamb	do.	40,507	22,226	-45	22,490	15,743	-30	(1) New Zealand (2) Australia (3) Mexico
Wool, apparel	Glb.	32,486	18,841	-42	36,836	26,047	-29	(1) Australia (2) New Zealand (3) Rep. South Africa
Sausage casings	---	---	---	---	28,569	35,237	+23	(1) New Zealand (2) West Germany (3) Netherlands
Cotton, raw	Lb.	15,629	22,201	+42	6,174	17,239	+179	(1) Egypt (2) Sudan (3) Mexico (4) Peru
Cotton, linters	do.	16,000	14,225	-11	1,853	2,937	+59	(1) Mexico (2) Nicaragua (3) Argentina
Fruits and preparations	---	---	---	---	218,756	240,051	+10	(1) Philippines (2) Japan
Nuts and preparations	---	---	---	---	148,521	166,774	+12	(1) Philippines (2) India (3) Mozambique
Grains and preparations	---	---	---	---	113,482	176,726	+56	(1) Canada (2) United Kingdom (3) Australia
Oilseeds	Lb.	574,626	230,049	-50	64,242	50,716	-21	(1) Canada (2) Philippines (3) Mexico
Vegetable oils and waxes	do.	1,444,145	1,443,712	---	246,673	331,904	+116	(1) Philippines (2) Malaysia (3) Brazil
Sugar, cane or beet	Ston	5,267	5,774	+10	925,131	2,255,538	+144	(1) Philippines (2) Brazil (3) Dominican Republic
Molasses, inedible	Gal.	410,281	415,668	+1	96,937	121,926	+26	(1) Mexico (2) Brazil (3) Dominican Republic
Vegetables and preparations	---	---	---	---	426,310	409,962	-4	(1) Mexico (2) Spain (3) China Taiwan (4) Canada
Feed and fodders	---	---	---	---	51,901	48,752	-5	(1) Canada (2) West Germany
Seeds, except oilseeds	---	---	---	---	24,649	34,874	+41	(1) Canada (2) Mexico (3) Japan
Nursery stock	---	---	---	---	25,648	31,266	+22	(1) Netherlands (2) Canada
Wine	Gal.	55,791	52,344	-6	288,534	256,864	-11	(1) France (2) Italy (3) Spain (4) Portugal (5) West Germany
Beer, ale	do.	35,101	42,958	+22	49,244	68,339	+39	(1) Netherlands (2) West Germany (3) Canada
Tobacco, including bulk smoking	Lb.	281,398	309,858	+10	169,296	199,775	+18	(1) Turkey (2) Greece (3) Mexico (4) Yugoslavia
Other	---	---	---	---	262,286	350,716	+34	(1) Philippines (2) Mexico (3) Brazil (4) Australia
Total Supplementary	---	---	---	---	5,551,685	7,007,116	+26	
Complementary:								
Bananas, fresh	Lb.	4,190,167	4,378,878	+5	192,769	201,148	+4	(1) Honduras (2) Ecuador (3) Costa Rica (4) Guatemala
Plantains, fresh	do.	121,560	135,209	+11	4,876	6,960	+43	(1) Ecuador (2) Colombia (3) Honduras (4) Philippines
Coffee, green	do.	2,890,696	2,545,335	-12	1,570,221	1,503,865	-4	(1) Colombia (2) Brazil (3) Angola (4) Mexico
Coffee, soluble	do.	68,552	72,085	+5	102,193	118,884	+16	(1) Brazil (2) France (3) United Kingdom (4) Spain
Coffee, roasted or ground	do.	34,998	21,074	-40	20,290	14,936	-26	(1) Dominican Rep. (2) Mexico (3) Colombia
Cocoa beans	do.	555,618	495,196	-11	212,046	316,383	+49	(1) Brazil (2) Ghana (3) Dominican Rep. (4) Ecuador
Cocoa butter	do.	33,506	36,790	+10	32,042	55,018	+72	(1) Brazil (2) Nigeria (3) Ivory Coast (4) Mexico

Continued --

Table 21.--U.S. agricultural imports: Quantity, value, percent change, and principal sources by commodity, calendar years 1973 and 1974--Continued

Commodity or commodity group	Unit	Quantity			Value			Principal sources (1974 value)
		1973	1974	Change	1973	1974	Change	
		Thousand	Thousands	Percent	1,000 dollars	1,000 dollars	Percent	
Complementary--Con.								
Cocoa powder, unsweetened ...	do.	160,443	141,862	-12	27,987	37,635	+35	(1) Netherlands (2) Brazil (3) West Germany
Chocolate, prepared	do.	77,444	79,465	+3	39,712	58,504	+47	(1) United Kingdom (2) Brazil (3) Canada (4) Ecuador
Drugs, crude natural	do.	56,898	63,910	+12	28,914	39,396	+36	(1) Canada (2) India (3) Kenya
Essential oils	do.	12,545	15,291	+22	52,191	94,356	+81	(1) France (2) Indonesia (3) Brazil
Fibers, excluding cotton and jute	Mton	79,840	73,678	-8	20,210	43,919	+117	(1) Philippines (2) Thailand (3) Ecuador
Rubber, dry form	Lb.	1,295,170	1,405,820	+9	309,092	464,834	+50	(1) Indonesia (2) Malaysia (3) Singapore (4) Liberia
Rubber, latex	do.	146,740	120,332	-18	31,362	42,210	+35	(1) Liberia (2) Malaysia (3) Indonesia
Allied gums	do.	11,406	16,067	+41	4,993	8,569	+72	(1) Singapore (2) Malaysia (3) Indonesia
Silk, raw	do.	570	422	-26	5,960	5,147	-14	(1) China Mainland (2) Brazil
Tea, crude	do.	174,048	178,327	+3	69,604	79,345	+14	(1) Sri Lanka (2) Indonesia (3) India (4) Kenya (5) Netherlands
Pepper, unground, black	do.	49,827	49,781	---	22,895	32,863	+44	(1) Indonesia (2) India (3) Brazil
Vanilla beans	do.	2,357	2,153	-9	12,512	12,731	+2	(1) Malagasy Republic (2) Indonesia (3) Malaysia
Other spices	do.	74,059	77,292	+4	36,204	50,024	+38	(1) Indonesia (2) Malagasy Rep. (3) Iran
Wool, carpet	Glb.	49,107	18,144	-63	47,913	18,473	-61	(1) New Zealand (2) United Kingdom (3) Argentina
Other	---	---	---	---	23,496	34,662	+48	
Total complementary	---	---	---	---	2,867,402	3,239,862	+13	(1) Brazil (2) Indonesia (3) Colombia
Total agricultural imports	---	---	---	---	8,419,087	10,246,978	+22	(1) Brazil (2) Philippines (3) Mexico (4) Australia (5) Canada

TABLE 22.--U.S. AGRICULTURAL IMPORTS: MAJOR COUNTRIES OF ORIGIN, BY COMMODITY GROUPS,
CALENDAR YEARS 1969-74--CONTINUED

COUNTRY AND YEAR ENDING DEC 31	TOTAL	COMPLE- MENTARY	SUPPLE- MENTARY	COFFEE, GREEN	SELECTED COMPLEMENTARY PRODUCTS					
					RUBBER, CRUDE	COCOA BEANS	CARPET WOOL	BANANAS	TEA	SPICES
-- 1,000 DOLLARS --										
(11) NETHERLANDS										
1969	128,132	15,204	112,928	0	0	0	31	0	1,969	644
1970	159,570	25,173	134,397	0	0	8	0	2	2,002	1,005
1971	147,699	23,341	124,358	0	0	0	0	0	3,139	1,458
1972	153,662	21,099	132,563	0	1	0	0	0	2,951	2,238
1973	232,723	21,924	210,809	176	0	234	0	0	4,026	2,079
1974	238,658	28,906	209,751	64	0	157	0	0	5,544	1,731
(12) DENMARK										
1969	131,037	13,605	117,432	0	0	0	0	0	0	19
1970	161,133	7,610	153,523	0	0	0	0	0	1	11
1971	155,695	1,356	154,339	0	0	0	28	0	0	25
1972	183,392	2,735	180,657	0	0	0	0	0	0	34
1973	240,645	3,599	237,046	0	0	0	0	0	0	143
1974	235,251	4,750	230,501	0	0	0	0	0	0	70
(13) ARGENTINA										
1969	106,457	10,210	96,247	92	0	105	9,032	0	541	37
1970	117,937	8,182	109,755	0	0	0	6,813	0	530	6
1971	111,906	7,836	104,070	0	0	7	5,609	0	1,145	39
1972	114,709	7,990	111,719	264	0	0	5,692	0	1,156	25
1973	133,174	5,479	127,195	0	0	0	3,955	0	589	37
1974	209,702	3,685	206,217	8	0	0	642	0	1,120	27
(14) FRANCE										
1969	89,382	8,263	81,119	0	0	0	277	0	12	310
1970	107,332	8,585	98,747	0	0	0	92	0	5	470
1971	106,493	8,931	97,562	0	0	0	65	0	6	307
1972	156,270	15,976	140,294	762	0	0	125	0	15	476
1973	226,068	31,682	194,386	3,504	0	0	0	0	18	500
1974	208,894	39,761	169,133	1,144	0	0	0	0	13	552
(15) GUATEMALA										
1969	70,268	50,777	19,491	39,276	0	339	0	1,127	0	174
1970	80,206	55,301	24,905	45,191	0	73	0	5,881	0	513
1971	87,858	54,380	33,478	45,523	0	132	0	5,528	0	287
1972	98,312	62,922	35,390	42,538	0	181	0	16,977	0	338
1973	151,156	106,015	45,141	83,441	0	322	0	18,816	0	328
1974	193,068	118,484	74,584	91,050	0	1,129	0	21,984	0	796
(16) PERU										
1969	67,087	20,831	46,256	19,926	0	233	0	0	0	37
1970	94,814	32,557	62,257	31,641	0	126	0	0	0	69
1971	85,530	24,167	61,363	23,403	0	0	0	0	0	13
1972	114,868	30,666	84,202	29,100	0	0	26	0	0	4
1973	112,233	34,973	77,260	33,535	0	0	0	0	0	18
1974	190,772	25,211	169,561	23,080	0	0	0	0	0	87
(17) ECUADOR										
1969	64,310	50,924	13,386	19,172	0	5,017	0	29,039	58	0
1970	94,797	81,602	13,195	34,651	0	9,453	0	34,493	187	0
1971	117,786	57,263	14,523	20,617	0	7,452	0	27,000	255	0
1972	82,538	67,020	15,518	26,200	0	8,429	0	27,584	236	0
1973	90,177	70,816	19,362	24,407	0	9,559	0	31,789	476	0
1974	175,183	134,319	40,864	35,491	0	33,667	0	48,960	804	26
(18) SPAIN										
1969	72,224	1,139	71,087	0	0	0	36	0	0	620
1970	84,255	1,907	82,348	0	0	0	0	0	0	709
1971	95,723	4,589	91,134	0	0	0	6	0	0	793
1972	125,382	13,229	112,153	0	0	0	25	0	0	681
1973	153,849	9,607	144,162	0	0	0	70	0	0	916
1974	171,129	11,831	159,298	0	0	0	33	0	0	1,268
(19) ANGOLA										
1969	50,990	50,475	515	50,471	0	0	0	0	0	0
1970	64,669	64,247	422	64,007	0	37	0	0	5	1
1971	81,377	81,038	339	80,497	0	0	0	0	0	0
1972	69,551	69,139	412	69,136	0	0	0	0	0	0
1973	103,717	103,420	299	103,301	0	0	0	0	0	0
1974	166,183	165,838	345	165,648	0	0	0	0	0	0
(20) COSTA RICA										
1969	94,841	69,569	25,272	12,707	0	4,841	0	51,036	0	3
1970	107,618	79,053	28,565	24,109	0	1,291	0	52,621	0	5
1971	100,037	64,536	35,501	19,419	0	1,271	0	43,415	0	6
1972	118,446	75,747	42,699	18,052	0	2,475	0	54,536	0	6
1973	121,713	69,155	52,558	21,743	0	2,667	0	43,982	0	2
1974	147,077	73,610	73,467	22,038	0	6,818	0	42,850	0	3
(21) WEST GERMANY										
1969	52,131	5,289	46,842	0	0	0	304	0	9	85
1970	89,244	8,469	80,775	1	0	0	55	0	105	101
1971	73,521	11,744	61,777	99	3	0	43	0	120	170
1972	93,413	21,523	71,890	519	0	0	31	0	81	192
1973	123,068	23,955	99,113	2,857	0	7	0	0	165	186
1974	136,046	20,167	117,879	1,730	0	0	0	0	205	254

TABLE 25--U.S. AGRICULTURAL IMPORTS: MAJOR COUNTRIES OF ORIGIN, BY COMMODITY GROUPS, CALENDAR YEARS 1969-74--CONTINUED

COUNTRY AND YEAR ENDING DEC 31	SELECTED SUPPLEMENTARY PRODUCTS							HIDES AND SKINS	GRAINS AND PREP.	DAIRY PROD.	OTHER SUPP. & COMP. PRODUCTS
	SUGAR, CANE	DUTIABLE CATTLE AND MEATS	FRUITS, NUTS, & VEGETABLES	FATS,OILS, OILSEEDS, OILNUTS	TDSACCO, UNMFD.	APPAREL WOOL					
-- 1,000 DOLLARS --											
(11) NETHERLANDS											
1969	1	67,916	2,501	9,076	76	0	189	1,422	4,727	39,560	
1970	1	75,509	2,636	5,883	6,899	0	593	1,720	6,726	56,506	
1971	2	71,114	2,545	6,620	5,321	0	730	1,953	6,142	46,675	
1972	421	66,186	3,190	4,175	6,571	35	956	2,134	9,045	35,759	
1973	0	115,387	4,446	6,289	5,294	0	1,042	2,024	22,863	60,873	
1974	0	93,414	4,904	11,478	6,087	0	984	2,581	20,545	91,169	
(12) DENMARK											
1969	1	92,702	588	1,214	0	0	227	1,946	11,178	23,162	
1970	1	112,473	31	948	753	0	7,302	2,430	16,706	20,315	
1971	1	113,108	32	544	572	0	10,767	2,262	14,710	13,646	
1972	1	134,624	181	793	1,094	0	9,372	2,967	20,512	14,014	
1973	0	176,996	72	646	1,000	0	14,829	2,932	29,366	14,681	
1974	0	158,631	149	1,140	1,520	0	12,257	3,724	37,772	19,986	
(13) ARGENTINA											
1969	7,432	63,559	2,977	752	395	2,023	470	384	5,915	12,743	
1970	10,463	73,239	1,623	1,291	581	2,230	2,388	362	3,935	14,468	
1971	9,856	67,096	4,979	1,131	873	935	2,072	627	6,071	11,466	
1972	10,070	63,077	4,055	893	1,322	203	2,762	605	12,747	16,038	
1973	18,376	72,694	3,418	2,072	2,935	1,996	2,415	1,562	7,997	15,128	
1974	60,239	96,289	8,577	4,181	5,889	922	2,496	1,635	8,660	19,017	
(14) FRANCE											
1969	70	1,763	5,905	317	53	1,631	1,726	1,932	8,325	67,061	
1970	564	2,191	6,108	498	20	2,001	4,112	974	8,587	81,630	
1971	0	1,999	6,725	275	69	632	3,258	617	9,447	83,013	
1972	0	2,380	8,909	509	50	190	5,186	932	17,172	119,664	
1973	0	3,212	7,490	605	39	489	6,862	938	36,606	165,645	
1974	0	3,799	8,143	1,896	36	70	7,396	811	42,926	142,108	
(15) GUATEMALA											
1969	6,867	11,253	107	711	0	0	0	0	0	3,814	
1970	9,126	13,723	91	843	2	0	14	14	0	4,735	
1971	10,439	19,301	205	1,775	0	0	0	290	1	4,377	
1972	9,713	20,505	265	1,746	0	0	0	11	2	5,636	
1973	8,438	29,184	187	2,401	16	0	0	1	1	8,021	
1974	38,679	21,675	335	4,280	360	0	0	11	3	13,176	
(16) PERU											
1969	37,871	0	1,084	0	4	4,426	185	207	0	3,114	
1970	56,375	0	1,032	0	251	1,693	533	50	0	3,042	
1971	55,794	0	1,254	0	169	643	276	30	0	3,940	
1972	70,153	0	1,448	0	337	1,062	161	41	0	4,456	
1973	67,049	0	1,539	0	897	2,010	186	0	0	6,995	
1974	155,165	0	2,222	0	860	1,120	249	0	0	7,989	
(17) ECUADOR											
1969	11,465	0	265	0	600	0	1	0	0	2,693	
1970	11,026	0	225	0	371	0	69	0	0	4,322	
1971	12,285	19	348	0	549	10	0	1	0	3,250	
1972	13,537	21	557	0	307	0	0	3	0	5,662	
1973	15,000	45	1,354	0	362	0	18	4	0	7,163	
1974	36,113	171	1,277	0	258	0	10	8	0	16,435	
(18) SPAIN											
1969	0	0	44,449	9,776	0	0	29	11	7	17,296	
1970	0	11	40,473	11,220	0	1	29	35	5	23,764	
1971	0	14	52,519	11,097	0	11	59	24	2	31,198	
1972	0	9	65,175	10,343	0	0	7	45	0	49,097	
1973	0	1	77,633	15,776	0	0	0	45	1	59,407	
1974	0	380	82,043	14,784	0	0	29	90	0	72,494	
(19) ANGOLA											
1969	0	0	0	74	0	0	0	0	0	445	
1970	0	0	63	0	19	0	16	0	0	441	
1971	0	0	36	0	31	0	0	0	0	813	
1972	0	0	68	88	0	0	0	0	0	259	
1973	0	0	3	0	12	0	0	0	0	1,401	
1974	0	0	0	0	9	0	2	0	0	527	
(20) COSTA RICA											
1969	9,373	14,968	223	38	37	0	2	0	13	1,600	
1970	9,724	17,692	222	3	112	0	12	0	0	1,825	
1971	13,409	20,629	353	0	156	0	1	4	0	1,374	
1972	13,421	27,623	602	0	91	0	9	1	0	1,630	
1973	16,561	33,507	1,140	0	156	0	1	0	0	1,954	
1974	32,585	37,717	1,452	0	263	0	0	0	0	3,351	
(21) WEST GERMANY											
1969	2	2,172	2,052	1,856	1	27	353	1,149	1,998	42,123	
1970	3	2,010	11,413	1,800	72	1	712	3,079	2,329	47,363	
1971	0	2,113	6,003	1,311	222	0	378	5,620	3,077	53,254	
1972	0	1,706	10,568	1,432	44	1	887	2,789	3,982	70,701	
1973	2	3,183	10,840	2,856	54	22	1,292	2,136	8,600	90,060	
1974	0	2,467	15,996	6,056	28	121	3,944	2,211	15,420	80,798	

CONTINUED--

TABLE 22.--U.S. AGRICULTURAL IMPORTS: MAJOR COUNTRIES OF ORIGIN, BY COMMODITY GROUPS,
CALENDAR YEARS 1969-74--CONTINUED

COUNTRY AND YEAR ENDING DEC 31	SELECTED COMPLEMENTARY PRODUCTS									
	TOTAL	COMPLE- MENTARY	SUPPLE- MENTARY	COFFEE, GREEN	RUBBER, CRUDE	COCOA BEANS	CARPET Wool	BANANAS	TEA	SPICES
-- 1,000 DOLLARS --										
(22) ITALY										
1969	77,869	8,264	69,605	0	0	0	131	0	1	46
1970	82,028	7,039	74,989	0	0	0	144	0	2	75
1971	80,049	4,502	75,547	59	0	0	122	0	5	29
1972	102,175	4,773	97,402	66	0	0	231	0	6	73
1973	118,243	4,074	114,169	316	0	0	122	0	0	37
1974	134,251	5,027	128,424	39	0	0	0	0	0	130
(23) INDIA										
1969	69,428	21,355	48,073	4,501	10	0	29	0	8,662	2,433
1970	78,297	23,722	54,575	3,054	20	0	10	0	8,012	6,414
1971	89,846	31,337	58,509	5,931	157	0	0	0	11,119	5,152
1972	91,820	25,277	66,543	5,471	178	0	0	0	8,046	3,146
1973	105,004	39,100	66,904	19,182	140	0	0	0	8,410	7,134
1974	120,394	49,074	83,320	7,480	1,187	22	0	0	8,629	13,350
(24) EL SALVADOR										
1969	34,412	29,188	5,224	27,452	0	0	0	0	0	0
1970	41,141	35,963	7,178	32,336	0	0	0	0	0	0
1971	42,937	35,997	6,941	34,496	0	0	0	0	0	0
1972	38,264	24,363	13,882	23,203	0	0	0	0	0	0
1973	101,530	82,599	18,931	81,169	0	0	0	0	0	1
1974	121,071	89,623	31,449	88,102	0	0	0	0	0	2
(25) UNITED KINGDOM										
1969	35,225	11,904	23,321	0	0	102	4,044	0	525	36
1970	50,881	15,819	35,062	0	0	0	2,659	0	559	41
1971	54,680	20,489	34,191	0	11	0	4,686	0	732	30
1972	60,937	22,658	38,279	0	26	0	5,783	0	729	67
1973	80,794	28,011	52,783	0	0	0	4,382	0	850	206
1974	109,481	35,256	74,225	0	13	0	2,344	0	972	49
(26) HONDURAS										
1969	71,857	61,553	12,304	12,198	0	0	0	47,942	0	50
1970	82,707	67,708	15,079	13,382	0	0	0	52,986	0	71
1971	103,330	84,029	19,301	18,603	0	1	0	71,951	0	68
1972	91,915	71,190	20,727	9,504	0	24	0	54,946	0	160
1973	119,978	88,648	31,332	18,071	0	38	0	68,878	0	12
1974	102,755	70,603	32,072	14,870	0	107	0	53,608	0	75
(27) REP. OF CHINA										
1969	42,347	2,809	39,538	0	0	0	0	0	1,302	61
1970	50,492	3,887	46,605	0	0	0	0	0	1,313	42
1971	53,202	4,154	49,048	0	0	0	0	0	1,073	932
1972	72,602	4,473	68,129	0	0	0	0	0	2,259	342
1973	87,142	4,330	82,812	0	0	0	13	0	2,113	839
1974	94,868	6,779	88,089	0	0	0	0	0	2,465	536
(28) POLAND										
1969	50,958	379	50,579	0	0	0	0	0	0	363
1970	34,143	412	33,731	0	0	0	0	0	0	365
1971	49,618	312	49,306	0	0	0	0	0	0	234
1972	64,572	920	63,652	0	0	0	0	0	0	829
1973	87,442	1,088	86,354	0	0	0	0	0	0	892
1974	87,797	1,084	86,713	0	0	0	0	0	0	709
(29) IVORY COAST										
1969	47,673	46,465	1,208	30,867	5	14,395	0	0	0	0
1970	85,257	85,170	87	60,139	0	19,056	0	0	0	0
1971	77,033	76,951	82	57,303	55	14,250	0	0	0	0
1972	77,010	76,926	84	52,255	232	18,009	0	0	0	0
1973	99,217	97,365	1,852	67,616	438	25,055	0	0	0	0
1974	83,649	81,048	2,600	51,606	552	18,830	0	0	0	0
(30) TURKEY										
1969	72,364	1,442	70,922	0	0	0	0	0	15	129
1970	68,353	872	67,481	0	0	0	0	0	72	137
1971	73,749	756	72,993	0	0	0	0	0	93	136
1972	67,768	1,495	66,273	0	0	0	0	0	283	332
1973	84,842	1,743	83,100	0	0	0	0	0	353	637
1974	83,024	3,031	79,993	0	0	0	0	0	641	794
(31) JAPAN										
1969	37,274	3,719	33,555	0	0	0	13	0	966	46
1970	37,846	2,620	35,226	0	0	0	0	0	842	67
1971	46,401	2,117	44,284	0	0	0	0	0	756	63
1972	53,389	2,229	51,160	0	0	0	0	0	922	69
1973	57,057	4,951	52,106	0	0	0	0	0	1,190	448
1974	69,814	4,530	65,283	0	0	0	0	0	1,189	175
(32) GHANA										
1969	59,729	50,318	1,411	92	0	57,344	0	0	0	12
1970	85,295	85,293	2	208	0	81,412	0	0	0	10
1971	78,991	70,978	13	0	0	72,370	0	0	0	0
1972	54,373	54,335	38	149	0	49,011	0	0	0	3
1973	60,431	60,427	4	470	0	55,937	0	0	0	1
1974	68,637	68,622	15	3	0	66,593	0	0	0	39

TABLE 22.--U.S. AGRICULTURAL IMPORTS: MAJOR COUNTRIES OF ORIGIN, BY COMMODITY GROUPS,
CALENDAR YEARS 1969-74--CONTINUED

COUNTRY AND YEAR ENDING DEC 31	SELECTED SUPPLEMENTARY PRODUCTS							GRAINS AND PREP.	DAIRY PROD.	OTHER SUPP. & COMP. PRODUCTS
	SUGAR, CANE	DUTIABLE CATTLE AND MEATS	FRUITS, VEGETABLES	FATS, OILS, & OILSEEDS, OILNUTS	TOBACCO, UNHED.	APPAREL WOOL	HIDES AND SKINS			
-- 1,000 DOLLARS --										
(22) ITALY										
1969	0	1	15,202	6,901	105	10	13	1,555	13,927	39,897
1970	0	306	14,622	7,470	54	7	17	1,898	15,844	41,589
1971	0	140	13,139	7,790	0	0	30	1,887	22,063	44,783
1972	0	273	17,556	10,772	166	4	121	3,056	18,306	51,545
1973	0	393	14,432	12,641	1,202	0	111	3,090	17,090	60,609
1974	0	391	16,213	18,128	1,849	1	41	3,954	19,007	74,498
(23) INDIA										
1969	8,205	593	32,060	14	89	0	2,012	16	0	10,004
1970	6,403	2,827	37,220	4	3	0	1,500	18	0	12,812
1971	13,520	2,090	38,447	13	31	0	517	38	0	12,823
1972	18,737	1,774	37,646	1,092	0	0	1,458	49	0	14,215
1973	10,016	3,472	37,494	9,304	17	0	860	38	0	12,937
1974	32,796	5,396	35,349	3,170	51	5	351	97	0	20,503
(24) EL SALVADOR										
1969	4,580	0	11	315	0	0	0	0	40	2,014
1970	6,134	0	55	169	0	0	0	0	58	2,189
1971	5,896	0	90	224	0	0	0	2	54	1,767
1972	7,955	4,350	72	140	0	0	0	6	77	2,381
1973	8,787	7,654	118	275	0	0	0	2	81	3,431
1974	19,229	9,508	205	382	1	0	3	0	100	3,531
(25) UNITED KINGDOM										
1969	212	2,991	3,186	367	5	320	303	5,976	269	16,809
1970	343	3,004	2,636	370	1,016	291	2,035	6,725	736	30,466
1971	1,733	1,781	2,942	314	1,078	187	1,449	7,314	769	31,466
1972	1,643	292	3,821	296	728	171	1,710	9,860	1,023	34,788
1973	540	1,612	3,532	1,209	869	184	1,108	16,841	4,067	49,386
1974	0	3,976	3,066	3,641	1,019	285	1,210	12,903	11,653	68,352
(26) HONDURAS										
1969	870	8,021	848	0	2,198	0	0	0	0	1,730
1970	1,215	10,618	640	0	2,142	0	260	0	0	1,472
1971	1,472	13,618	1,180	0	2,565	0	133	1	0	1,730
1972	1,751	15,109	1,570	42	1,859	0	3	0	0	1,947
1973	846	24,379	1,706	94	2,517	0	41	0	0	3,396
1974	5,225	19,687	1,938	52	2,507	0	0	0	0	4,678
(27) REP. OF CHINA										
1969	10,937	5	26,049	1	0	0	0	94	0	3,896
1970	12,405	1	30,784	52	0	0	1	165	0	5,709
1971	10,996	33	34,290	52	2	14	18	229	0	5,153
1972	15,734	0	47,130	102	12	181	54	429	0	4,366
1973	10,280	27	46,388	187	125	78	47	607	0	4,442
1974	31,324	10	51,210	143	4	131	42	448	0	8,555
(28) POLAND										
1969	0	45,076	1,742	260	0	0	779	16	1,020	1,702
1970	0	47,184	2,886	360	0	0	1,947	32	685	1,684
1971	0	43,398	917	388	6	0	2,002	37	1,334	1,302
1972	0	52,801	1,940	439	11	0	2,154	40	4,096	2,282
1973	0	71,995	2,829	74	10	0	3,468	62	5,443	2,669
1974	0	69,918	3,023	1,773	2	0	3,583	97	5,317	3,375
(29) IVORY COAST										
1969	0	0	42	1,166	0	0	0	0	0	1,198
1970	0	0	85	0	0	0	2	0	0	5,175
1971	0	0	62	0	0	0	0	0	0	5,283
1972	0	0	82	0	0	0	0	0	0	6,432
1973	0	0	128	0	0	0	15	0	0	5,965
1974	0	0	209	2,341	0	0	0	0	0	8,103
(30) TURKEY										
1969	0	0	8,673	530	59,115	18	1,788	0	0	2,096
1970	0	165	7,816	591	56,569	5	1,806	0	0	1,192
1971	0	47	9,538	293	60,902	16	2,453	0	0	1,271
1972	0	47	9,183	276	54,233	0	1,711	0	0	1,717
1973	0	49	16,707	722	62,903	28	1,768	0	0	1,674
1974	0	200	13,256	1,598	64,323	8	42	0	0	2,161
(31) JAPAN										
1969	0	2,128	22,980	1,504	0	76	7	1,685	0	7,869
1970	0	815	23,518	2,067	0	65	303	1,863	4	8,482
1971	0	1,293	25,910	4,527	5	4	329	3,071	5	10,432
1972	0	1,352	27,837	2,792	1	0	334	5,265	36	14,741
1973	0	2,298	27,919	2,196	19	0	548	5,692	11	16,736
1974	0	2,557	33,316	6,305	69	0	227	4,476	0	21,500
(32) GHANA										
1969	0	0	34	1,377	0	0	0	0	0	870
1970	0	0	0	2	0	0	0	0	0	3,663
1971	0	0	3	10	0	0	0	0	0	6,408
1972	0	0	35	3	0	0	0	0	0	5,150
1973	0	0	2	0	0	0	0	0	0	4,421
1974	0	0	4	0	2	0	0	0	0	1,996

CONTINUED--

TABLE 22.--U.S. AGRICULTURAL IMPORTS: MAJOR COUNTRIES OF ORIGIN, BY COMMODITY GROUPS, CALENDAR YEARS 1969-74--CONTINUED

COUNTRY AND YEAR ENDING DEC 31	SELECTED SUPPLEMENTARY PRODUCTS						HIDES AND SKINS	GRAINS AND PREP.	DAIRY PROD.	OTHER SUPP. & COMP. PRODUCTS
	SUGAR, CAKE	DURABLE CATTLE AND MEATS	FRUITS, VEGETABLES	FATS,OILS, OILSEEDS, NUTS	TOBACCO, UNMFU.	APPAREL WOOL				
-- 1,000 DOLLARS --										
(33) UGANDA										
1969	0	0	8	0	0	0	0	0	0	688
1970	0	19	0	0	0	0	0	0	0	325
1971	0	0	0	0	0	0	0	0	0	250
1972	0	0	1	0	0	0	0	10	0	379
1973	0	0	0	0	0	0	0	0	0	236
1974	0	0	0	0	0	0	3	0	0	417
(34) IRAN										
1969	0	0	13,469	10	0	1,570	11,815	2	0	994
1970	0	0	9,963	29	1	244	12,358	1	0	1,725
1971	0	0	11,622	0	1	803	16,676	2	0	1,065
1972	0	0	10,531	0	0	1,481	22,807	3	0	1,854
1973	0	0	20,988	0	0	1,482	28,754	5	0	1,945
1974	0	0	25,583	0	127	852	32,350	1	0	2,324
(35) NICARAGUA										
1969	7,139	19,970	33	1,807	766	0	0	10	6	1,692
1970	9,720	25,756	12	2,167	1,965	0	28	0	9	1,277
1971	11,271	28,937	281	1,839	1,948	0	21	0	8	1,714
1972	8,251	35,920	259	1,449	1,790	0	46	0	5	1,043
1973	10,252	47,789	435	1,697	2,369	0	90	0	22	1,844
1974	12,358	24,863	808	2,450	2,423	0	34	0	5	1,987
(36) IRELAND										
1969	553	31,964	325	5	26	70	10	325	660	3,972
1970	746	34,776	179	3	118	167	55	438	812	13,629
1971	780	34,892	350	78	203	34	57	499	1,077	4,213
1972	803	17,785	336	63	537	0	38	455	3,298	6,703
1973	229	20,309	825	643	314	0	225	401	22,721	5,415
1974	0	34,327	816	185	906	36	27	506	17,748	5,865
(37) ETHIOPIA										
1969	0	0	30	403	0	0	556	0	0	1,189
1970	0	0	16	1,017	0	0	759	0	0	606
1971	0	0	10	323	0	0	907	0	0	1,015
1972	0	0	290	362	0	0	2,681	0	0	1,508
1973	0	0	208	127	0	0	1,873	0	0	1,860
1974	0	0	11,072	2,687	0	0	1,983	0	0	2,533
(38) NIGERIA										
1969	0	7	7	138	0	0	2,829	0	0	2,242
1970	0	0	0	0	0	0	1,780	0	0	4,437
1971	0	0	0	339	6	0	1,155	0	0	2,433
1972	0	0	6	0	3	0	876	0	0	2,655
1973	0	0	16	387	13	0	2,028	0	0	5,676
1974	0	0	1	4,778	8	0	1,700	0	0	9,238
(39) LIBERIA										
1969	0	0	0	0	0	0	0	0	0	31
1970	0	0	0	0	0	0	14	0	0	98
1971	0	0	0	0	0	0	0	0	0	1
1972	0	0	0	742	0	0	0	0	0	0
1973	0	0	0	1,416	0	0	0	0	0	1
1974	0	0	0	3,157	0	0	0	0	0	1
(40) MALAGASY REPUBLIC										
1969	1,533	0	3	0	20	0	0	0	0	3,335
1970	987	0	101	0	7	0	0	0	0	2,611
1971	2,273	0	28	0	0	0	0	0	0	1,930
1972	2,090	0	57	0	0	0	0	0	0	2,163
1973	0	0	900	0	0	0	0	0	0	2,174
1974	6,646	0	4	0	0	0	0	0	0	4,633
(41) PORTUGAL										
1969	0	2	9,163	103	0	4	1	10	232	11,804
1970	0	36	7,629	285	0	9	0	22	332	15,603
1971	0	28	10,054	356	0	0	0	26	200	22,079
1972	0	2	15,029	424	0	0	35	42	277	24,695
1973	0	0	17,869	451	0	0	0	38	573	31,476
1974	0	1	7,717	685	0	0	0	60	445	37,529
(42) YUGOSLAVIA										
1969	0	9,451	569	12	11,163	0	66	0	211	5,511
1970	0	9,481	2,225	0	11,988	0	7	0	228	2,565
1971	0	8,610	1,909	0	15,770	0	0	0	67	4,172
1972	0	11,131	4,514	0	11,112	0	12	15	99	4,729
1973	0	22,563	3,068	52	12,290	0	28	0	633	4,782
1974	0	20,758	4,771	127	12,836	0	14	0	427	5,479
(43) JAMAICA										
1969	9,266	0	666	4	28	0	1	1	26	2,466
1970	0,523	12	984	10	18	0	0	4	0	2,448
1971	11,182	0	716	8	2	0	2	6	0	2,163
1972	7,380	0	884	11	38	0	0	5	0	1,651
1973	0	115	711	6	105	0	45	2	2	2,093
1974	38,593	117	653	8	166	0	69	13	0	4,246

CONTINUED--

Table 23.--U.S. agricultural imports: Value by country of origin,
calendar years 1969-74 1/

Country of origin	1969	1970	1971	1972	1973	1974
-- 1,000 dollars --						
Greenland	0	29	2	0	0	1
Canada	244,034	322,789	313,911	353,374	530,455	527,062
Miquelon-St. Pierre Is.	0	0	0	0	0	0
Total Latin America	1,953,913	2,254,144	2,235,700	2,519,354	3,034,227	4,044,429
Latin American Republics	1,898,469	2,198,780	2,177,888	2,476,675	3,005,464	3,882,644
Mexico	442,966	513,498	500,313	589,934	743,421	766,565
Guatemala	70,268	80,206	87,858	98,312	151,156	193,068
El Salvador	34,412	41,141	42,537	38,264	101,538	121,071
Honduras	73,857	82,787	103,330	91,915	119,978	102,755
Nicaragua	42,588	49,779	56,148	60,799	86,061	62,775
Costa Rica	94,841	107,618	100,037	118,446	21,713	147,077
Panama	46,166	45,057	34,870	25,699	24,701	38,116
Cuba	303	159	105	1	8	0
Haiti	11,305	12,518	16,362	18,235	18,577	28,279
Dominican Republic	148,216	166,051	155,427	196,670	239,007	375,602
Colombia	146,895	198,822	182,934	207,700	291,219	364,605
Venezuela	22,083	27,185	23,263	29,855	30,177	35,089
Ecuador	64,310	94,797	71,786	82,538	90,177	175,183
Peru	67,087	94,814	85,530	114,868	112,233	190,772
Bolivia	2,308	2,510	3,213	3,832	3,576	3,286
Chile	7,158	8,329	6,101	6,243	5,217	15,056
Brazil	499,059	535,793	582,108	659,688	713,170	1,070,731
Paraguay	9,307	10,331	9,986	12,851	18,682	24,409
Uruguay	8,883	9,448	4,074	1,116	1,679	1,503
Argentina	106,457	117,937	111,906	119,709	133,174	209,702
Other Latin America	55,444	55,364	57,812	42,679	28,763	161,785
Belize	4,242	3,273	6,387	6,283	7,546	23,580
Canal Zone	28	18	124	15	83	20
Bermuda	5	5	44	10	16	10
Bahamas	2,198	2,357	1,929	623	835	878
Jamaica	13,299	13,085	15,036	11,166	4,396	45,316
Leeward Windward Islands	662	1,419	508	793	791	1,829
Barbados	1,354	2,207	828	276	1,689	16,091
Trinidad-Tobago	12,228	8,837	8,735	8,835	5,342	17,889
Netherlands Antilles	36	117	29	101	47	12,366
French West Indies	7,534	8,731	7,526	375	322	187
Guyana	13,522	15,022	16,398	13,763	7,412	43,173
Surinam	326	287	262	428	94	388
French Guiana	10	6	6	11	190	55
Other Latin America	0	0	0	0	0	3
Europe	888,707	1,076,578	1,080,639	1,274,861	1,705,804	1,790,429
Iceland	333	264	250	322	528	591
Sweden	4,637	12,140	15,273	18,997	22,244	27,850
Norway	2,490	11,631	9,870	12,738	16,810	22,980
Finland	3,058	9,672	11,523	14,588	23,735	22,753
Denmark	131,037	161,133	155,695	183,592	240,645	235,251
United Kingdom	35,225	50,881	54,680	60,937	80,794	109,481
Ireland	39,811	51,821	44,987	30,453	51,519	60,500
Netherlands	128,132	159,570	147,699	153,662	232,733	238,658
Belgium-Luxembourg	15,361	17,356	14,667	19,708	36,240	33,001
France	89,382	107,332	106,493	156,270	226,068	208,894
West Germany	52,131	69,244	73,521	93,413	123,068	138,046
East Germany	55	146	236	184	556	1,003
Austria	4,805	7,156	6,882	10,027	15,671	17,861
Czechoslovakia	2,051	2,801	1,924	1,100	1,279	2,381
Hungary	710	3,308	4,526	5,662	6,612	9,680
Switzerland	20,431	29,068	28,685	31,052	34,655	33,360
Estonia	0	0	0	0	0	3
Latvia	0	0	0	0	29	0
Lithuania	0	0	0	0	0	0
Poland	50,958	54,143	49,618	64,572	87,442	87,797
USSR	946	3,843	3,020	3,849	4,702	8,497
Azores	19	51	67	51	41	20
Spain	72,226	84,255	95,723	125,382	153,849	171,129

Continued--

Table 23.--U.S. agricultural imports: Value by country of origin, calendar years 1969-74 1/--Continued

Country of origin	1969	1970	1971	1972	1973	1974
-- 1,000 dollars --						
Europe--Continued:						
Portugal	21,425	24,010	32,780	40,544	50,514	46,565
Gibraltar	11	9	9	24	50	4
Malta-Gozo	11	4	16	6	28	0
Italy	77,869	82,028	80,049	102,175	118,243	134,251
Yugoslavia	27,522	26,605	31,089	32,212	44,430	45,571
Albania	133	132	203	438	419	145
Greece	32,993	36,232	33,337	36,743	35,430	35,261
Romania	1,106	1,108	1,701	5,279	8,471	11,750
Bulgaria	1,129	1,745	1,796	2,341	3,199	3,645
Turkey	72,364	68,353	73,749	67,768	84,842	83,024
Cyprus	346	537	571	772	958	477
Asia						
Syrian Arab Republic	849,369	900,382	977,356	984,541	1,310,166	2,052,084
Lebanon	1,392	1,765	1,727	2,029	3,055	1,892
Iraq	5,448	5,932	7,300	9,003	8,051	9,159
Iran	2,220	2,323	3,101	4,585	4,018	2,581
Israel	28,544	25,387	30,717	38,331	55,187	64,509
Gaza Strip	4,116	6,942	7,241	10,166	10,983	10,328
Jordan	0	1	10	0	0	10
Kuwait	0	0	0	0	3	0
Saudi Arabia	0	16	0	0	43	0
Saudi Arabia	36	0	82	34	177	563
Arabia Peninsula States, n.e.c.	165	342	312	---	---	---
Qatar 2/	---	---	---	0	0	0
United Arab Emirates 2/	---	---	---	57	65	23
Yemen Arab Republic 2/	---	---	---	176	235	216
Oman 2/	---	---	---	0	0	0
Yemen (Aden)	7	106	212	150	105	204
Bahrain	22	0	0	0	0	0
Afghanistan	1,304	3,385	3,372	1,726	1,310	2,887
India	69,428	78,297	89,846	91,820	105,804	128,394
Pakistan	8,608	6,302	5,289	3,793	3,169	2,791
Nepal	677	1,189	450	112	265	35
Bangladesh 3/	---	---	---	2,526	4,612	3,629
Sri Lanka (Ceylon)	26,189	24,040	28,341	22,592	25,074	32,275
Burma	1	83	0	51	6	58
Thailand	26,335	26,666	25,221	24,528	29,848	43,677
North Vietnam	0	0	0	0	0	0
South Vietnam	171	108	436	500	664	1,090
Laos	133	114	97	35	135	1
Khmer Republic (Cambodia)	2,371	1,103	71	0	20	582
Malaysia	146,175	123,751	126,786	112,060	170,238	279,089
Singapore	20,798	17,590	19,630	21,523	27,889	44,661
Indonesia	127,117	122,426	128,272	139,220	224,231	358,762
Philippines	285,339	354,356	385,027	339,903	467,641	847,483
Macao	0	5	12	9	0	3
Southern-Southeastern Asia,						
n.e.c.	109	112	382	875	1,580	956
People's Republic of China ...	4	0	3,983	16,416	21,631	26,404
Mongolia	1,898	697	894	1,038	1,320	1,360
North Korea	0	0	0	0	0	0
Korea, Republic of	7,880	4,947	4,545	8,646	11,109	15,111
Hong Kong	3,261	4,049	4,319	6,511	7,499	8,669
Republic of China	42,347	50,492	53,202	72,602	67,142	94,868
Japan	37,274	37,846	46,401	53,389	57,057	69,814
Nansei Islands, n.e.c. 4/ ..	0	10	78	135	0	0
Australia and Oceania						
Australia	553,670	595,391	595,131	759,754	1,079,667	943,129
Papua New Guinea	350,962	370,762	365,308	496,900	676,675	576,898
Papua New Guinea	6,691	11,342	15,894	10,481	22,704	32,049
New Zealand and Western Samoa :	189,529	204,221	206,334	---	---	---
New Zealand 2/	---	---	---	245,469	366,886	318,285
Western Samoa 2/	---	---	---	76	117	953
British Western Pacific						
Islands	6,155	9,019	---	---	---	---
British Pacific Islands 2/ ..	---	---	9	11	0	0
Pacific Islands, n.e.c. 5/ ..	---	---	7,526	6,734	13,253	14,849

Continued--

Table 23.--U.S. agricultural imports: Value by country of origin, calendar years 1969-74 1/--Continued

Country and origin	1969	1970	1971	1972	1973	1974
-- 1,000 dollars --						
Australia and Oceania--Continued:						
French Pacific Islands	135	39	57	77	31	55
Trust Territory of Pacific Islands	198	8	3	6	1	40
Africa	468,232	620,279	620,628	575,020	758,762	889,847
Morocco	3,074	2,698	2,248	4,248	4,173	5,223
Algeria	303	199	86	271	302	298
Tunisia	701	950	1,388	4,232	2,275	5,629
Libya	0	0	0	7	0	2
Egypt	819	2,518	2,591	2,800	2,259	7,163
Sudan	1,634	3,919	3,634	2,846	2,970	5,999
Canary Islands	5	1	1	0	3	16
Spanish Africa, n.e.c.,						
Equatorial Guinea	6	804	---	---	---	---
Spanish Africa, n.e.c. 5/	---	---	0	0	1	0
Equatorial Guinea 5/	---	---	2,580	634	4,581	24
Mauritania	39	27	258	272	113	25
Federal Republic of Cameroon	14,863	23,058	19,111	20,925	26,861	22,148
Senegal	1	22	0	9	20	653
Guinea	5,165	6,660	2,753	1,741	1,044	1,984
Sierra Leone	2,987	3,991	3,396	5,040	5,693	4,213
Ivory Coast	47,673	85,257	77,033	77,010	99,217	83,649
Ghana	59,729	85,295	78,991	54,373	60,431	68,637
The Gambia	3	19	0	0	0	0
Togo	250	182	173	101	2,598	3,075
Nigeria	24,509	29,362	42,110	14,968	48,854	54,027
Central African Republic	19	1	0	0	0	0
Gabon	0	0	0	3	855	0
Western Africa, n.e.c.	4,156	2,098	---	---	---	---
Mali 5/	---	---	107	40	0	0
Niger 5/	---	---	0	24	8	2
Chad 5/	---	---	11	0	2	27
Upper Volta 1/	---	---	153	12	0	188
Dahomey 5/	---	---	1,853	1,300	1,348	1,175
Congo (Brazzaville) 5/	---	---	634	409	122	72
British West Africa	0	1	2	5	12	1
Madeira Islands	195	198	344	206	211	151
Angola	50,990	64,669	81,377	69,551	103,717	166,183
Western Portuguese Africa, n.e.c.	106	693	232	232	1,754	317
Liberia	28,974	29,545	25,865	26,151	40,232	53,685
Zaire (Congo-Kinshasa)	17,009	20,372	28,266	17,943	21,542	27,833
Burundi and Rwanda	17,158	21,080	---	---	---	---
Burundi 5/	---	---	11,391	16,710	15,386	6,675
Rwanda 5/	---	---	8,237	11,752	11,289	18,462
Somali Republic	96	98	8	60	19	0
Ethiopia	43,577	66,952	60,505	57,512	78,242	59,517
Afars-Issas	29	164	3	45	22	152
Uganda	41,800	47,241	43,117	48,987	57,141	66,770
Kenya	12,964	20,854	22,042	20,830	21,418	28,626
Seychelles-Dependencies	1,117	374	688	794	774	888
Tanzania	15,643	21,707	16,204	18,403	21,494	17,672
Mauritius-Dependencies	6,238	2,238	4,493	6,324	9,155	20,319
Mozambique	10,903	13,012	15,746	20,414	28,616	40,219
Malagasy Republic	26,337	30,166	---	---	---	---
Malagasy Republic 5/	---	---	36,380	33,249	33,607	52,570
French Indian Ocean Area 5/	---	---	1,591	1,938	1,959	2,625
Republic of South Africa	26,612	31,628	20,856	24,257	34,729	35,184
Zambia	319	233	81	14	39	21
Rhodesia	0	2	0	1	2	1
Malawi	2,072	1,796	2,953	3,037	7,808	10,025
Southern Africa, n.e.c.	157	195	---	---	---	---
Botswana 5/	---	---	4	3	3	5
Swaziland 5/	---	---	1,132	5,437	5,861	17,717
Lesotho 5/	---	---	0	0	0	0
Total all countries	4,957,925	5,769,594	5,823,370	6,466,903	8,419,087	10,246,978

1/ Totals may not add due to rounding. 2/ Separately classified Jan. 1, 1972. 3/ Separately classified May 1, 1972. 4/ Separately classified prior to June 1, 1972. 5/ Separately classified Jan. 1, 1971.

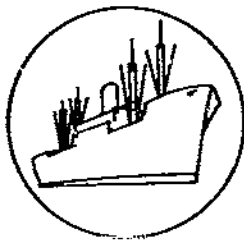

SPECIAL in this issue

U.S. AGRICULTURAL TRADE BALANCE IN 1974

Higher commodity prices pushed our agricultural exports to \$22 billion in 1974, and agricultural imports to \$10 billion. The result was an \$11.7-billion surplus in the agricultural trade balance. A measure of agriculture's contribution to the balance of trade is that commercial farm exports (as opposed to Government-financed exports) were \$14.2 billion higher than supplementary farm imports (items competitive with domestic production).

A deficit of \$14.7 billion was registered in the trade balance for nonagricultural items; imports were valued at \$90 billion and exports at \$75 billion. Last year's deficit was \$8.0 billion. Over one-half of the increase in nonagricultural import value was due to higher oil prices. Import value for crude petroleum and petroleum products rose to \$24.2 billion from \$7.6 billion in 1973. Other large gains occurred for imports of iron and steel, chemicals, nonferrous metals, and wood pulp. All major U.S. nonagricultural exports were up in value, with coal, iron and steel, paper, chemicals, commercial aircraft, and mining and construction machines registering the largest gains.

The 1974 deficit in the nonagricultural trade balance gave us a \$3.0-billion total trade deficit. Except for 1973, when a \$1.2-billion surplus was registered, the United States has had total trade balance deficits since 1971. Agriculture's trade balance has been in surplus each year.

The balance of trade is the difference between the value of merchandise imports and exports in a year. Thus, it is one component of the balance of payments, which measures the exchange of goods, services, and capital. For 1974, the United States had a \$7.5-billion deficit in the basic balance of payments (balance on current account and long-term capital flow).

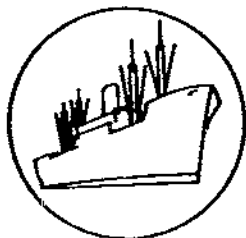

SPECIAL in this issue

EXPORT-PAYMENT ASSISTANCE TO U.S. AGRICULTURAL EXPORTS, 1973/74

Of the \$21.3 billion worth of U.S. agricultural products exported in fiscal 1974, commercial sales accounted for \$20.4 billion--72 percent more than in fiscal 1973. The record \$8.5-billion gain in commercial farm exports was largely due to sharp export price increases for grains, soybeans, and vegetable oils. Agricultural exports under Government-financed programs (P.L. 480 and AID shipments), totaling \$939 million, were 9 percent below the 1973 level. They accounted for a mere 4 percent of total agricultural exports, compared with about 8 percent in fiscal 1973.

Although the following discussion includes some amounts of export-payment assistance on wheat, tobacco, and rice, these payments actually reflect completion of contracts made prior to the suspension of the export-payment assistance program. All export-payment or price-equalization assistance programs were suspended during 1972-73, with a phasing-out period of 48 months for all commodities contracted with payment. ^{1/}

Total Export-Payment Assistance

The value of U.S. farm exports benefiting from export-payment assistance plummeted to \$751 million in fiscal 1974 from \$2.75 billion in fiscal 1973. The gigantic drop reflected tight domestic supply positions last year, and suspension of the program applicable to new crop production. Also, world market prices approached or equaled domestic prices. The substantial increase in foreign demand for U.S. farm products in fiscal 1973 resulted in a sharp cutback in export payments and differentials on all agricultural products except on tobacco crops harvested prior to 1973. Until 1973, export-payment assistance had been used to bridge the gap between high domestic or price-supported commodities and low world market prices, thereby rendering U.S. farm products competitive in foreign markets.

Total export payments and differentials amounted to \$58.6 million in fiscal 1974, compared with \$409 million a year earlier. Fiscal 1973's export-payment assistance stemmed from liquidation of contracts for large exports of wheat and wheat products to the USSR and other countries--contracts made prior to suspension of wheat export-payment programs in September 1972. Export payments on contracted wheat and wheat

^{1/} Export-payment assistance includes both export payments and export differentials. Export payments are direct cash receipts made to exporters (or in kind for some prior years). Export differentials refer to the difference between domestic market prices and the Commodity Credit Corporation (CCC) sales price for commodities sold for export from Government-owned stocks at competitive world prices.

products totaled \$44 million in fiscal 1974, against \$304 million the year before. Payments on old crop stocks of tobacco were valued at \$14 million and accounted for nearly all of the remaining export payments during fiscal 1974. Export payments on rice totaled \$18,000, apparently reflecting a lag in rice shipments from prior years.

Export-Payment Assistance to Commercial Farm Sales

Commercial exports assisted by export payments in fiscal 1974 totaled an estimated \$736 million, or about 4 percent of all commercial farm exports. In fiscal 1973, the value of commercial sales assisted by such export payments amounted to \$2.5 billion, accounting for more than one-fifth of total commercial farm exports. The \$1.8-billion decline in assisted commercial farm sales was centered on suspension of the program applicable to current crop exports. In 1973, commercial sales of wheat (including products) and tobacco on which assistance payments were applicable were estimated at \$2.3 billion, and accounted for over nine-tenths of all payment assistance to commercial exports. Wheat and tobacco accounted for nearly all of the fiscal 1974 commercial sales assisted by export payment. Total commercial sales in 1974 rose to \$20.4 billion from \$11.9 billion a year earlier. Commercial sales without assistance were valued at \$19.6 billion in 1974. Commercial exports include unassisted exports as well as exports receiving payment assistance, exports bartered for overseas procurement for U.S. agencies, and exports under short-term credits and guarantees by the Commodity Credit Corporation and the Export-Import Bank.

Export-Payment Assistance to Exports Under Government-Financed Programs

Agricultural exports under Government-financed programs were valued at \$939 million in 1974--down somewhat from the \$1.03 billion of 1973, reflecting almost complete close-out of payment assistance to these exports. Payment assistance was made on an estimated \$15 million worth of Government-financed exports in 1974, compared with \$254 million in fiscal 1973. Commodities receiving some export assistance under Government-financed programs during 1973 included wheat and wheat products, rice, unmanufactured tobacco, and dairy products; but by 1974 nearly all payment assistance was phased out except for limited contracts made on tobacco (\$14 million) and wheat and wheat products (\$1 million). Consequently, Government-financed exports moving without export payments rose 30 percent to \$634 million in 1974.

Government-financed farm exports are authorized under P.L. 480 (the Agricultural Trade Development and Assistance Act) and under Mutual Security (AID) programs authorized by P.L. 87-195. Export assistance is authorized under P.L. 480 for long-term dollar credit sales (Title I); for donations through Government-to-Government and voluntary relief programs (Title II); and for barter sales for strategic materials. However, we no longer exchange agricultural commodities for strategic materials. Title II donations move unassisted by export-payments or differentials to provide support for humanitarian and development activities. Title II donations in 1974 totaled \$290 million, and accounted for 31 percent of all Government-financed exports. Major commodities donated were wheat and oilseeds, including their products, and feed grains. Donations of wheat and products and oilseeds and products remained at about the 1973 levels, while feed grain donations in 1974 more than quadrupled the \$13-million level of 1973. Most of the value gain in donations of feed grains was attributable to a vast increase in grain sorghums moving at substantially higher export unit values. Title II grain sorghum shipments climbed from \$10 million in fiscal 1973 to \$43 million in 1974.

Table 26--Export payments and estimated export differentials on U.S. agricultural exports, fiscal years 1963-74 ^{1/}

Commodity	Unit	1963/64		1964/65		1965/66		1966/67		1967/68		1968/69	
		Average	Total	Average	Total	Average	Total	Average	Total	Average	Total	Average	Total
		per unit		per unit		per unit		per unit		per unit		per unit	
		Dollars	Million dollars	Dollars	Million dollars	Dollars	Million dollars	Dollars	Million dollars	Dollars	Million dollars	Dollars	Million dollars
Wheat	Bu.	0.55	380.6	0.23	163.5	0.47	354.3	0.22	132.5	0.11	51.5	^{2/}	^{2/}
Wheat products	Bu. eq.	.74	46.4	.34	15.7	.60	26.0	.38	18.5	.24	8.0	.13	5.8
Subtotal ^{3/}	do.	.56	427.0	.24	159.2	.47	380.3	.23	151.0	.12	59.5	.13	5.8
Grain sorghums	Bu.	---	---	.12	13.6	.09	23.0	.12	8.2	---	---	---	---
Oats	do.	---	---	---	---	---	---	---	---	---	---	---	---
Barley	do.	---	---	---	---	---	---	---	---	---	---	---	---
Rice	Cwt.	2.28	71.7	2.22	64.9	1.80	54.7	.87	34.2	.56	2.2	.42	5.3
Cotton, upland	Bale	42.50	218.8	32.50	143.8	28.75	87.9	28.75	4.1	---	---	---	---
Cotton, ex.-L.S.	do.	---	---	45.00	.9	50.00	.4	60.00	.8	55.00	2.2	55.00	.8
Tobacco, unmanufactured	Lb.	.09	2.9	.09	.8	.05	.3	.06	34.7	.06	30.4	.06	29.5
Flaxseed	Bu.	.06	.2	.10	.4	.23	1.2	.36	2.5	.38	.6	---	---
Linseed oil	Lb.	^{4/}	^{4/}	^{4/}	^{4/}	.02	1.3	.02	2.4	.02	.1	---	---
Cottonseed oil	do.	---	---	.05	.2	---	---	---	---	---	---	---	---
Cottonseed meal	S. ton	---	---	---	---	---	---	---	---	---	---	14.00	.1
Peanuts	Lb.	.07	4.5	.07	6.9	.07	12.4	.07	10.6	.07	9.7	.05	3.7
Milk, nonfat dry	do.	.08	55.4	.07	35.1	.04	9.8	.12	3.7	.09	1.9	.15	14.6
Butter	do.	.34	35.0	.25	30.0	.30	2.0	---	---	---	---	---	---
Anhydrous milk fat	do.	.42	5.4	.33	5.2	.37	3.7	---	---	---	---	---	---
Cheese	do.	.16	.8	.14	.6	.09	.1	---	---	---	---	---	---
Lard	do.	---	---	---	---	---	---	---	---	---	---	.02	1.6
Chickens ^{5/}	do.	---	---	---	---	.06	.2	---	---	.17	.4	.17	2.5
Total	---	---	821.7	---	461.2	---	577.3	---	252.2	---	107.0	---	63.9

^{1/} The term "export payment" includes export payments in cash (or in kind for some prior years) made directly to exporters. The term "export differential" refers to differences between the U.S. domestic market price and the CCC sales price for commodities sold for export from Government-owned stocks at competitive world prices.

"Price-equalization" assistance includes both export payments and export differentials.

^{2/} Export certificates collected from exporters exceeded export payments to them, resulting in no net export payments on wheat grain in 1968/69. Export payments in 1969/70 exceeded export certificates collected by \$75.4 million. In 1970/71 payments to wheat exporters totaled \$140.2 million. There were no certificates in 1970/71 or 1971/72.

^{3/} Average unit export payments or export differentials are weighted averages.

^{4/} Sales from CCC stocks consisted of flaxseed, which could be exported as seed or linseed oil.

^{5/} Young, whole chickens, only.

Continued--

Table 2. — Export payments and estimated export differentials on U.S. agricultural exports, fiscal years 1964-74 1/—Continued

Commodity	Unit	1969/70		1970/71		1971/72		1972/73		1973/74	
		Average	Total	Average	Total	Average	Total	Average	Total	Average	Total
		per unit		per unit		per unit		per unit		per unit	
		Million	Million	Million	Million	Million	Million	Million	Million	Million	Million
		Dollars	dollars	Dollars	dollars	Dollars	dollars	Dollars	dollars	Dollars	dollars
Wheat	Bu.	.15	2,775.4	.23	2,140.2	.14	75.3	.35	301.1	.46	44.2
Wheat products	Bu. eq.	.20	7.2	.20	7.1	.21	5.6	.16	3.2	.01	1/
Subtotal 3/	do.	.15	82.6	.23	147.3	.15	80.9	.34	304.3	.44	44.2
Grain sorghums	Bu.	---	---	.10	1.5	---	---	---	---	---	---
Oats	do.	---	---	---	---	.27	5.8	---	---	---	---
Barley	do.	.25	2.3	.37	10.4	.17	4.7	---	---	---	---
Rice	Cvt.	.72	28.2	1.02	37.6	1.81	57.2	1.75	49.8	1.50	7/
Cotton, upland	Bale	---	---	---	---	---	---	---	---	---	---
Cotton, ex-L.S.	do.	---	---	---	---	---	---	---	---	---	---
Tobacco, unmanufactured	Lb.	.06	30.6	.05	30.4	.05	27.9	.05	29.0	.05	14.4
Flaxseed	Bu.	---	---	---	---	---	---	---	---	---	---
Linseed oil	Lb.	---	---	---	---	.015	.9	.019	3.7	---	---
Cottonseed oil	do.	.01	1.7	---	---	---	---	---	---	---	---
Cottonseed meal	S. ton	18.00	.2	---	---	---	---	---	---	---	---
Peanuts	Lb.	.06	5.2	.075	13.0	.07	26.2	.05	19.6	---	---
Milk, manfat dry	do.	.16	7.5	.20	9.8	.095	10.0	.049	1.1	---	---
Butter	do.	---	---	.19	1.3	.17	20.9	.14	.6	---	---
Anhydrous milk fat	do.	---	---	---	---	---	---	---	---	---	---
Cheese	do.	---	---	---	---	---	---	---	---	---	---
Lard	do.	.01	2.3	.01	3.0	.01	1.4	.01	.5	---	---
Chickens 5/	do.	.14	2.3	.13	1.3	.13	1.3	.13	.5	---	---
Total	---	---	162.9	---	6/255.9	---	237.2	---	409.1	---	58.6

1/ The term "export payment" includes export payments in cash (or in kind for some prior years) made directly to exporters. The term "export differential" refers to differences between the U.S. domestic market price and the CCC sales price for commodities sold for export from Government-owned stocks at competitive world prices. "Price-equalization" assistance includes both export payments and export differentials.

2/ Export certificates collected from exporters exceeded export payments to them, resulting in no net export payments on wheat grain in 1968/69. Export payments in 1969/70 exceeded export certificates collected by \$75.4 million. In 1970/71 payments to wheat exporters totaled \$140.2 million. There were no certificates in 1970/71 or 1971/72.

3/ Average unit export payments or export differentials are weighted averages.

4/ Sales from CCC stocks consisted of flaxseed, which could be exported as seed or linseed oil.

5/ Young, whole chickens, only.

6/ Includes \$8.3 million differential on 792,000 bushels of CCC-owned wheat sold for export at an average of about 40 cents a bushel below the domestic market price.

7/ Export payments on wheat products and on rice estimated at \$33,000 and \$14,000 respectively.

Table 26.—Commodity Credit Corporation program cost related to the disposition of select commodities under Title II, P.L. 480, fiscal years 1970-74 1/

Commodity	Unit	1971	1971	1972	1973	1974	Change, 1970 to 1974
Blended food products:							
Quantity	:1,000 pounds	317,791	361,900	447,485	429,598	277,625	-40,146
CCC Investment	:1,000 dollars	24,208	31,464	41,385	47,016	38,362	+14,154
Ocean Transportation	:1,000 dollars	839	Reg. 2/	2,902	3,550	3,362	+2,522
Amount to be reimbursed	:1,000 dollars	25,047	31,464	44,287	50,566	41,724	+16,677
Grain sorghums:							
Quantity	:1,000 pounds	46,260	202,528	213,925	263,411	823,386	+777,127
CCC Investment	:1,000 dollars	1,212	5,755	6,314	8,839	44,392	+43,180
Ocean Transportation	:1,000 dollars	781	2,753	3,180	4,272	18,078	+17,297
Amount to be reimbursed	:1,000 dollars	1,993	8,508	9,494	13,110	62,470	+60,477
Vegetable oil products:							
Quantity	:1,000 pounds	177,737	189,746	412,565	245,837	118,025	-59,713
CCC Investment	:1,000 dollars	27,926	34,863	69,516	39,735	35,585	+7,659
Ocean Transportation	:1,000 dollars	1,627	2,169	7,467	3,676	2,121	+494
Amount to be reimbursed	:1,000 dollars	29,554	37,032	76,983	43,411	37,706	+8,152
Wheat:							
Quantity	:1,000 pounds	828,572	1,207,906	1,937,889	1,522,152	375,541	-453,031
CCC Investment	:1,000 dollars	27,299	40,346	61,234	50,520	18,114	-9,184
Ocean Transportation	:1,000 dollars	3,496	14,979	19,176	18,242	6,947	-1,548
Amount to be reimbursed	:1,000 dollars	35,5	55,325	80,410	68,762	25,061	-10,733
Wheat flour:							
Quantity	:1,000 pounds	1,383,056	983,588	952,201	1,180,822	690,838	-692,217
CCC Investment	:1,000 dollars	60,827	44,285	47,326	72,122	81,949	+21,122
Ocean Transportation	:1,000 dollars	16,361	12,905	12,330	16,027	10,090	-6,271
Amount to be reimbursed	:1,000 dollars	77,188	57,190	59,656	88,150	92,039	+14,850
Other wheat products:							
Quantity	:1,000 pounds	479,180	529,593	509,787	513,410	382,934	-96,246
CCC Investment	:1,000 dollars	20,351	22,222	23,575	32,122	42,414	+22,063
Ocean Transportation	:1,000 dollars	2,177	2,638	8,235	4,477	2,965	+788
Amount to be reimbursed	:1,000 dollars	22,528	24,860	31,810	36,600	45,379	+22,852
Total select commodities:							
Quantity	:1,000 pounds	3,232,575	3,475,261	4,478,853	4,155,230	2,668,348	-564,227
CCC Investment	:1,000 dollars	161,822	178,136	249,349	250,355	260,816	+98,994
Ocean Transportation	:1,000 dollars	30,281	35,444	53,291	50,244	43,562	+13,281
Amount to be reimbursed	:1,000 dollars	192,103	213,580	302,640	300,599	304,378	+112,274

Continued —

Table 26.—Commodity Credit Corporation program cost related to the disposition of select commodities under Title II, P.L. 80, fiscal years 1970-74 1/--Continued

Commodity	Unit	1971	1972	1973	1974	1975	Change, 1970 to 1974
Grand total:							
Quantity	:1,000 pounds	4,052,843	4,502,063	5,561,417	4,563,292	3,002,188	-1,050,655
CCC Investment	:1,000 dollars	262,369	302,304	403,519	290,020	281,600	+19,231
Ocean Transportation 3/	:1,000 dollars	86,576	91,195	117,868	103,835	101,561	+14,985
Amount to be reimbursed	:1,000 dollars	348,945	393,499	521,387	393,855	383,160	+34,215

- 1/ CCC program cost refers to the amount to be reimbursed to CCC
 2/ Less than \$500
 3/ Approximately one-half of this amount is attributable to various commodities donated through Voluntary Agencies.

Table 27.—U.S. agricultural exports: Commercial sales for dollars and exports under Government-financed programs with and without export payments in cash and export price differentials, fiscal years 1973 and 1974

Year and commodity	Commercial exports			Exports under Government-financed programs				Total farm exports			
	With export payments 1/	Without export payments	Total	With export payments 1/	Without export payments	Donations	Total	With export payments 1/	Without export payments	Donations	Total
-- Million dollars --											
<u>1973/74 2/:</u>											
Wheat and products	410	4,037	4,448	1	153	137	291	411	4,190	137	4,739
Feed grains, excl. products:	---	4,750	4,550	---	49	54	103	---	4,599	54	4,653
Rice	3/	429	429	---	323	---	323	3/	752	---	752
Cotton	---	1,260	1,260	---	34	---	34	---	1,294	---	1,294
Tobacco, unmanufactured	326	458	794	14	16	---	30	340	474	---	814
Oilseeds and products	---	5,169	5,169	---	39	35	74	---	5,208	35	5,243
Dairy products	---	63	63	---	2	---	2	---	65	---	65
Animals and animal products: except dairy products	---	1,696	1,696	---	8	---	8	---	1,694	---	1,694
Fruits, vegetables, and preparations	---	995	995	---	1	---	1	---	996	---	996
Other	---	1,000	1,000	---	4	64	73	---	1,009	64	1,073
Total	736	19,647	20,384	15	614	290	919	791	20,281	290	21,323
<u>1972/73 2/:</u>											
Wheat and products	1,704	335	2,039	62	154	156	348	1,766	485	136	2,387
Feed grains, excl. products:	---	2,219	2,219	---	80	13	93	---	2,299	13	2,312
Rice	139	67	197	161	72	7	240	291	139	7	437
Cotton	---	633	633	---	115	---	115	---	748	---	748
Tobacco, unmanufactured	611	---	611	29	---	---	29	640	---	---	640
Oilseeds and products	17	3,353	3,370	---	38	39	77	17	3,431	39	3,507
Dairy products	7	56	63	1	2	14	23	4	58	14	86
Animals and animal products: except dairy products	1	1,214	1,215	---	20	---	25	8	1,259	---	1,267
Fruits, vegetables, and preparations	---	753	753	---	---	---	---	---	753	---	753
Other	---	697	697	---	6	71	77	---	691	74	765
Total	2,427	4,327	11,872	254	444	248	1,001	2,761	4,863	284	12,902

1/ Includes exports assisted by export price differentials, i.e., those exports assisted by special export sales at competitive world prices.
 2/ Preliminary.
 3/ Export payments on rice estimated at 14,143.
 4/ Revised.

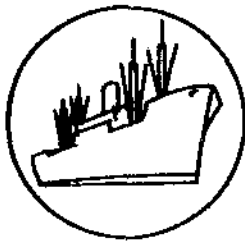

SPECIAL in this issue

SPAIN--A FAST GROWING MARKET FOR U.S. FARM PRODUCTS

by

James Lopes 1/

Spain was the eighth-largest commercial market for U.S. farm exports in 1974, taking U.S. farm products worth \$711 million--54 percent more than in 1973 and nearly 4 times more than in 1970. Feed grains and soybeans, making up 85 percent of the total, accounted for most of the 1973-74 increase (table 28).

Increased Spanish prosperity has expanded the demand for agricultural imports. In 1973, the country's imports of agricultural products from the world amounted to \$1.8 billion--more than double the value of just 3 years earlier--and represented about one-fifth of total imports (table 29). During the first 9 months of 1974, agricultural imports continued to increase rapidly, reaching nearly \$2 billion. Higher prices for most products and substantially larger volumes of feed grains (particularly corn), soybeans, and high-protein meal accounted for most of the 44-percent increase over the first 9 months of 1973.

Spain has also become a large agricultural exporter, shipping \$1.4 billion worth in 1973--nearly double the level of 3 years earlier. Farm products account for one-fourth of total Spanish exports (table 29). However, agricultural exports during January-September 1974 slipped about 3 percent from the previous year, to \$1.1 billion. Spanish farm exports consist mainly of citrus fruit, canned fruit and vegetables, olives, and wine.

Spain's agricultural trade deficit increased from less than \$60 million in 1970 to \$422 million in 1973. It was about \$930 million during the first 9 months of 1974, compared with \$364 million in the corresponding period of 1973.

Imports of all major agricultural commodities except vegetable fats and oils have increased significantly in recent years. Feed grains, soybeans for crushing, soybean cake and meal, livestock products (including hides and skins), and natural fibers have shown the largest gains.

1/ Agricultural Economist, Developed Countries Program Area, Foreign Demand and Competition Division, Economic Research Service.

Spain's rapidly growing livestock sector has increased the demand for imported feed grains and other feed. Feed grain imports totaled 2.7 million tons in 1973, or 750,000 tons more than in 1970. By value, these imports more than doubled to reach nearly \$300 million. Corn accounted for nearly all the 1973 feed grain imports. During the first 9 months of 1974, feed grain imports rose to 3.6 million tons, including 3.2 million tons of corn. These imports were two-thirds above the level in the comparable period of 1973.

Spain's production of mixed feed, estimated at about 7 million tons in 1974, has required large imports of feed ingredients--mainly soybeans and protein cake and meal from the United States. Imports of these ingredients have been increasing. Oilseed imports rose from 1.3 million tons in 1970 to 1.5 million tons in 1972. They declined abruptly to 920,000 tons in 1973, mainly because of the U.S. restriction on oilseed exports in the second half of 1973, but recovered in 1974, reaching 1.2 million tons in the first 9 months of the year, nearly all in soybeans. Despite the large drop in oilseed import volume, value was about \$195 million--only slightly less than in the previous year, and about 40 percent above the value in 1970.

Spain is estimated to be crushing about 2.0 million tons of oilseeds annually, but supplies of these and other high-protein concentrates (for example, oilseed meal and fishmeal) have not been sufficient to meet domestic requirements. Imports of high-protein feeds rose slowly from \$32 million in 1970 to \$41 million in 1972. However, in 1973 they soared to \$308 million, partly because of higher prices. Also, the volume of imported vegetable oil residues rose nearly three times above the 1972 level--to nearly 800,000 tons valued at \$280 million. The larger imports of this type of feed helped offset the drop in imports of soybeans for crushing.

Livestock output, though expanding, has not kept pace with consumption. During 1970-73, red meat production rose 15 percent--from 950,000 to 1.1 million tons--and output of cows' milk rose 15 percent to 4.2 million tons. Meanwhile, demand for red meat (production plus imports) rose from 1.2 million to 1.3 million tons. Imports of meat and meat preparations rose from \$72 million in 1970 to \$161 million in 1973. A sharp increase in red meat production in 1974, to 1.4 million tons, and slower growth in demand may have resulted in a significant drop in meat imports in 1974. Demand for milk and milk products also has greatly exceeded domestic production. About \$45 million worth of dairy products a year were imported during most of the 1970's.

Reduced cotton production in most of the past several years has also meant substantially larger imports. In 1973, Spain's imports totaled nearly 100,000 tons valued at \$80 million--nearly 3 times the 1970 value. A sharp increase in domestic cotton production in 1974 is expected to have resulted in lower imports.

Substantial increases have also occurred in imports of tropical products such as coffee, tea, and spices, and fruits and vegetables, mostly dry legumes, pineapples, and sweet potatoes.

U.S. Farm Exports to Spain

The United States has been a major supplier of Spain's agricultural imports, providing more than one-fourth of the total in recent years.

Soybeans have been the leading U.S. agricultural export to Spain in recent years. Sales rose from \$107 million in 1970 to a record high of \$338 million in 1974, when they accounted for nearly one-half of our total farm exports to Spain. Purchases of this magnitude have made Spain the fourth-largest market for American soybeans, after Japan, the Netherlands, and West Germany. Nearly all of Spain's soybean imports have come from the United States. Brazil has occasionally made some inroads into the Spanish market, providing as much as 11 percent in 1972.

Feed grains are also in the forefront of our agricultural exports to Spain, although they fluctuate widely from year to year. They totaled \$279 million in 1974, were less than \$9 million in 1970, and averaged about \$90 million in the early 1960's. Greater competition from Argentine and Brazilian corn are the major factors responsible for the fluctuations in U.S. sales.

The U.S. share of the value of Spain's grain imports dropped from more than two-thirds in the early 1960's to only 8 percent in 1971, but was up again to about two-thirds in 1973.

Tallow, cotton, tobacco, and hides and skins have also been major U.S. exports to Spain in recent years. Wheat, vegetable oils and soybean meal were important in the early 1960's, but have now nearly dropped out of trade, as a result of increased production in Spain, including production from imported soybeans.

U.S. Agricultural Imports from Spain

The United States is an important and growing outlet for Spain's agricultural products. U.S. agricultural imports from Spain in 1974 were up to \$171 million, more than double the 1970 level. Olives, wine, and olive oil are the major products. In 1974, we imported \$55 million worth of Spanish olives, and in recent years our purchases have accounted for more than half of Spain's olive exports. In 1974, the United States took \$41 million worth of Spanish wine, or 2.6 times the 1970 level.

Outlook for 1975 and Beyond

Spain is facing economic problems--unemployment, trade deficits, political and labor unrest. Spanish foreign exchange reserves exceed \$6 billion. These reserves, along with a newly adopted austerity program, are expected to improve its economic situation.

The Spanish Government is encouraging continued expansion of livestock production to help meet consumer demand and reduce outlays of foreign exchange, which were more than \$228 million in 1973. Further gains in U.S. exports of grains and soybeans to Spain appear likely. Demand for feed grains, particularly corn, will continue to exceed domestic production, particularly if Spain strives for greater self-sufficiency in sugarbeets as well as in livestock products. Recent emphasis on greater production of sugarbeets, to reduce the current deficit of about a third of requirements, is resulting in diversion of irrigated area to sugarbeets rather than to corn.

Grain production in Spain in 1975 is expected to be perhaps as much as a third lower than last year, primarily because of a drop in planted area and lower yields. The drop in planted area resulted from drought conditions at seeding time and farmers'

discontent with the level of 1975/76 support prices for grains. Although feed grain consumption is expected to decline because of lower animal numbers, the lower feed grain production should boost the level of imports. In addition, wheat imports are expected to rise to as much as 300,000 tons, mainly because of a projected decline in domestic production and greater feeding because of lower quality.

Competition for the Spanish feed grain market will likely intensify, but the United States should retain a large share of Spanish corn markets in 1975.

Spain has been increasing production of sunflower and safflower as well as soybeans, but prospects for self-sufficiency in oilseeds are very dim. This is particularly true for soybeans. Maximum production of this crop by the end of the 1970's is not expected to exceed 10 percent of domestic requirements. Early in 1974, the Government announced a stepped-up program for greater plantings of soybeans, particularly in Andalusia. However, there are some factors restricting production. The amount of land suitable for cultivation of soybeans is limited by climate. Also, soybean production in Spain requires irrigation, and Spain is now using its irrigated land for other crops.

The vegetable oil situation in 1975 is expected to add further impetus to larger soybean imports. Olive oil production should improve markedly in 1975/76. Nevertheless, low carryover stocks from the much reduced 1974/75 production of 300,000 tons, along with very high prices of olive oil, should spur the demand for other types of oil.

Other bright spots in the Spanish market for U.S. farm products are tallow, hides and skins, tobacco, and possibly cotton. Tallow is needed for the expanding mixed feed industry, while hides and skins are needed to sustain Spain's exports of shoes, valued at \$300 million in 1973. Growth in the production of cotton, which rose from 51,000 tons in 1973 to 82,000 tons in 1974, is likely to slow down in 1975 as a result of lower support prices and the current recession in the textile demand. In the longer run, the outlook for cotton production is not promising in Spain. Production costs are high, and cotton will lose ground to its chief competitors for land: oilseeds and feed grains.

On the import side, the United States will probably continue to take increasing quantities of olives, wine, spices, and fruits and nuts from Spain.

Table 28--U.S. agricultural trade with Spain, total, and selected commodities, 1970-74

Commodity	1970	1971	1972	1973	1974
-- Million dollars --					
<u>Agricultural Exports</u>					
Grains and preparations	8.6	15.4	78.7	164.8	279.1
Wheat	-	10.2	-	<u>2/</u>	<u>2/</u>
Feed grains	8.6	5.0	78.5	164.5	278.9
Corn	8.6	0.2	78.4	163.1	278.9
Animal feed	0.7	2.2	4.6	48.0	8.9
Soybean cake and meal	0.6	1.9	3.9	46.1	6.8
Soybeans	107.2	122.4	161.7	181.9	338.1
Soybean oil	-	-	-	2.2	16.4
Tobacco	4.4	6.5	6.1	6.1	13.0
Hides and skins	2.4	6.4	11.0	8.9	7.8
Tallow	9.7	11.8	13.5	13.9	14.9
Cotton	0.5	5.8	7.5	18.2	10.0
Total selected	133.5	170.5	283.1	444.0	688.2
Total agricultural <u>1/</u>	142.8	180.3	299.5	461.5	711.1
Transshipments	23.9	19.4	12.5	11.8	17.2
<u>Agricultural Imports</u>					
Olive oil	11.2	10.9	10.3	15.8	14.8
Olives	36.2	39.1	47.3	54.3	55.0
Wine	15.6	19.8	26.6	36.0	41.2
Total selected	63.0	69.8	84.2	106.1	111.0
Total agricultural	84.2	96.9	130.9	153.9	171.1
Agricultural balance	58.6	83.4	168.6	307.6	540.0

1/ Excluding transshipments2/ Less than \$50,000

Table 29.--Spain: Agricultural trade in selected commodities, and total trade, 1970-73

Commodity	1970	1971	1972	1973
-- Million dollars --				
<u>Agricultural Imports</u>				
Live animals	6.2	7.6	13.0	20.7
Meat and meat preparations	72.3	44.6	160.5	160.9
Dairy products and eggs	29.6	56.3	46.5	46.8
Cereals and cereal preparations ...	140.9	218.6	160.4	301.8
Wheat and flour	0.1	13.4	0.2	0.4
Feed grains	140.9	200.8	160.1	296.3
Fruits and vegetables	33.7	41.7	66.3	75.1
Coffee, tea, cocoa, spices, etc. ...	112.6	98.5	128.8	151.3
Animal feed	31.9	34.3	41.3	308.0
Tobacco, unmanufactured	40.8	56.3	56.8	65.0
Hides and skins	32.6	52.1	106.4	112.8
Oilseeds	157.0	182.7	220.8	219.7
Soybeans	140.5	166.0	198.5	194.5
Natural fibers	72.5	83.7	119.2	145.3
Agricultural fats and oils ^{1/}	14.6	26.3	39.0	50.4
Other	64.3	38.3	83.9	127.1
Total agricultural	813.5	941.0	1,243.5	1,784.9
Total Imports	4,714.5	4,935.7	6,754.1	9,536.1
<u>Agricultural Exports</u>				
Cereals and cereal preparations ...	30.9	6.9	20.8	31.8
Wheat and flour	19.0	1.7	11.8	23.3
Rice	7.7	4.3	8.0	9.6
Fruits and vegetables	448.9	460.6	594.4	777.1
Wine	68.6	79.7	121.5	198.9
Olive oil	117.5	142.9	82.1	201.6
Other	88.9	110.9	105.9	159.1
Total agricultural	754.8	801.0	923.8	1,362.5
Total Exports	2,386.9	2,937.8	3,803.3	5,161.5
Balance				
Agricultural	-58.7	-140.0	-319.7	-422.4
Total	-2,327.6	-1,997.9	-2,950.9	-4,374.5

^{1/} The sum of 091.3 (lard), 091.4 (margarine and shortenings), and 4 (oils and fats minus 411.1 (fish and marine oils) and 431 (processed oils and fats). ^{2/} Less than \$50,000.

Sources: OECD, Foreign Trade, Series B and C, and U.N. trade statistics.

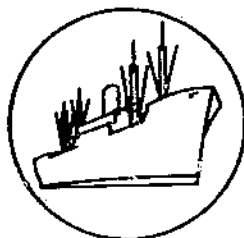

SPECIAL in this issue

SELECTED PRICES OF INTERNATIONAL SIGNIFICANCE

Prices of principal agricultural import and export commodities were lower in March 1975 than in February 1975. Except for sugar prices, all prices were also below the March 1974 level. The Dow Jones and Reuters commodity indexes, at 308 and 1,078, reflected the weakening of prices, which was due to a general slowdown in trade and expectations of good 1975 crops. During the month, however, bullish influences at times overcame the bearish influences so that end-of-month prices exceeded first-of-month prices, thus slowing down the monthly price declines that started in late 1974.

Export Commodity Prices

At times during March, U.S. export prices for wheat were strongly buoyed by commercial and P.L. 480 sales buyers, including Japan, India, and Pakistan. Some of the U.S. exports were generated when importers shifted from strike-bound Canada to U.S. markets. Moreover, late winter storms over much of the Midwest delayed grain transport by truck and rail to Gulf ports, temporarily pushing up prices. Export loadings reached near-record levels in early March, thus drawing down terminal stocks. Because of the general lack of demand for wheat in the European market, the price spread between Gulf ports and Rotterdam was a narrow \$4 a ton, about the same as it had been since January.

U.S. export corn prices continued to drop, but at a lower rate than during November-February. Like wheat prices, corn prices were stronger on March 31 than on March 1, reflecting a March 17 USDA report that farmers intended to plant less than they had reported in January. Also slowing down price declines in March were the desires of grain exporters to increase stocks and the reluctance of farmers to sell farm stocks.

Similar factors influenced temporary increases in March U.S. export soybean prices, but in general, bearish factors prevailed. Declines in soybean prices narrowed the Gulf ports-U.K. ports and Gulf ports-Rotterdam price spreads. Competition from Brazilian soybeans and slower foreign demand for soybean meal kept March soybean and soybean meal prices below February prices.

Import Commodity Prices

Despite an EC tender for world market sugar, prices of sugar plummeted in March. The EC tender, which might have had a bullish effect, wasn't of the magnitude originally anticipated. As with sugar, demand for cocoa beans was also slowing, resulting in declining prices. Import prices for cow meat, rubber, coffee, and other commodities were generally stable.

February Export and Import Unit Values

February export unit values reflected the downturn that occurred in the Dow Jones and other commodity spot price indexes. After having stayed near its November peak through January, the index of export unit values dropped 4 percent in February.

The export unit value of cotton, at 55 cents a pound, was down 11 percent from the January level. Corn and soybean oil both dropped 7 percent to \$3.67 a bushel and 39 cents a pound, respectively. Grain sorghum, soybeans, soybean meal, and rice also experienced small declines in export unit values, but the wheat export unit value, at \$5.17 a bushel, was nearly the same as in January.

On the import side, the unit value of raw cane sugar declined 20 percent to 33 cents a pound, while that of cocoa beans gained 8 percent to reach 77 cents a pound. The import unit value of coffee remained steady at 56 cents a pound.

The Relationship Between Spot Prices and Export Unit Values

Export unit values are defined as the total value of exports of a given commodity divided by the volume of the commodity exported. Thus, export unit values are the only export prices that are weighted according to the quantity of trade.

Table 30 confirms that a strong relationship exists between the export unit values for wheat, corn, milled rice, soybeans, soybean meal, and soybean oil and their respective spot price quotations. For example, the Gulf ports price for U.S. No. 2 Hard Winter wheat accounted for 97 percent of the variation in the U.S. export unit value for wheat that occurred during 1969-74, even though prices and unit values changed drastically during the last 2 years. ^{1/} For wheat, on the average, a 2-month time lag occurred before the Gulf ports price was reflected in the export unit value. In this analysis, U.S. wheat exports to the USSR were excluded from total exports since the 1972 Russian grain sale had a prolonged impact on the grain market. The export unit values of grain sold to the USSR were low compared with the export unit values of grain sold to most other countries, because the contracts for the USSR sale were made before grain prices began to rise.

When the Gulf ports prices of U.S. No. 2 Yellow corn were lagged by 1 month, they accounted for 97 percent of the variation that occurred in the export unit value for corn during 1969-74 (U.S. corn exports to the USSR were again excluded from the total export unit value). For rice, the Bangkok price for white Thai rice, 5-percent broken, provided the best predictor of the U.S. export unit value for U.S. milled rice.

For soybean products, the 1972/73 crop year was excluded from the analysis since export controls and short supplies resulted in the speculative bidding up of prices. Those prices were not adequately reflected in export unit values since hardly any

^{1/} In the parlance of statistical measures, $R^2 = .97$. R^2 , or the coefficient of determination, is strictly interpreted as the percentage of the total variation in the Y value (or dependent variable) that is associated with variation in the X value (or independent variable). When $R^2 = 0$, there is no relationship between X and Y; when $R^2 = 1.0$, the variation in X totally explains the variation in Y.

soybeans were sold at the bid-up prices. The Gulf ports price for soybeans, the c.i.f. Rotterdam price for soybean meal, and the Decatur price for soybean oil were excellent predictors of soybean, soybean meal, and soybean oil export unit values. A 2-months' lag occurred between price quotations and export unit values for commodities of the soybean complex.

Overall, the Dow Jones Commodity Spot Price Index, lagged by 1 month, predicted the export unit value index 97 percent of the time. Why do lags from the date of quotation to the date of actual exports differ among commodities? Probably because of the differences in time required to get each commodity in an exportable position and the role of future prices in the overall marketing scheme of that commodity. Wheat exported in March, for example, included wheat sold at the spot price as well as wheat that had been forward contracted months before for delivery in March.

Agricultural Export and Import Prices in Real Terms

When deflated by the U.S. wholesale price index (1967 wholesale prices served as the base), real prices of coffee and rubber declined from 1973 to 1974, while in nominal terms, import and export prices of these commodities rose (table 31). The U.S. export price for soybeans declined in both nominal and real terms, as did prices for corn, cocoa beans, and sugar. During the late 1960's, real prices of U.S. wheat, corn, and soybeans at the Gulf ports were especially low. The New York spot prices for coffee and rubber, when put in real terms, were lower in 1974 than they had been during selected years of the late 1960's.

Table 30.--Equations showing the variation in U.S. agricultural export unit values, using spot prices

Dependent variable	Unit	Time period	Equation	R ²	Standard error
Paasche Export Price Index ...	Units	July 1972 to August 1974	$PEUVI = 36.055 + .511 DJ_{t-1}$.968	7.61
Export Unit Value for Wheat (excluding U.S. exports to USSR)	\$/bushel	January 1969 to December 1974	$EUVW = .1447 + .9338 GPPW_{t-2}$.967	.2372
Export Unit Value for Corn (excluding U.S. exports to USSR)	\$/bushel	January 1969 to December 1974	$EUVC = .0725 + .9657 GPPC_{t-1}$.971	.1292
Export Unit Value for Milled Rice	\$/cwt.	January 1969 to December 1974	$EUVMR = 3.5418 + .7832 TRP$.947	1.2963
Export Unit Value for Soybeans	\$/bushel	January 1969 to December 1974 (omitting crop year 10/72-9/73)	$EUVS = -.1555 + 1.0370 GRPS_{t-2}$.973	.2789
Export Unit Value for Soybean Meal	\$/short ton	January 1969 to December 1974 (omitting crop year 10/72-9/73)	$EUVSM = -4.4695 + .9093 RPSM_{t-2}$.961	7.650
Export Unit Value for Soybean Oil	\$/lb.	January 1969 to December 1974 (omitting crop year 10/72-9/73)	$EUVSO = 4.8605 + .7789 DSOP_{t-2}$.948	2.3236

PEUVI = Paasche export unit value index.
 DJ = Dow Jones commodity spot price index.
 EUVW = Export unit value of wheat.
 GPPW = Gulf ports price for wheat.
 EUVC = Export unit value for corn.
 GPPC = Gulf ports price for corn.
 EUVMR = Export unit value for milled rice.
 TRP = Thai rice price.
 EUVS = Export unit value for soybeans.
 GRPS = Gulf ports price for soybeans.
 EUVSM = Export unit value for soybean meal.
 RPSM = Rotterdam price for soybean meal.
 EUVSO = Export unit value for soybean oil.
 DSOP = Decatur soybean oil price.

Table 31.—Selected U.S. nominal and deflated ^{1/} export and import prices, 1967 wholesale prices = 100

Year	Wheat, U.S. No. 2, Hard Winter, ordinary: protein, f.o.b. vessel, Gulf ports		Cotton, U.S. No. 2 Yellow, f.o.b. vessel, Gulf ports		Soybean, U.S. No. 2 Yellow, f.o.b. vessel, Gulf ports		Coffee from Santos, No. 4, New York spot		Sugar, cane, 96%, spot New York		Cocoa beans from Accra, New York spot		Rubber, No. 1 ribbed smoked sheets, New York spot	
	Nominal S/M.T.	Deflated S/M.T.	Nominal S/M.T.	Deflated S/M.T.	Nominal S/M.T.	Deflated S/M.T.	Nominal S/M.T.	Deflated S/M.T.	Nominal S/M.T.	Deflated S/M.T.	Nominal S/M.T.	Deflated S/M.T.	Nominal S/M.T.	Deflated S/M.T.
1965	60	62	56	58	107	111	992	1,027	148	153	381	394	566	586
1966	63	61	58	58	118	118	907	909	154	154	537	539	521	522
1967	66	66	54	54	106	106	840	840	160	160	639	639	439	439
1968	63	61	48	47	101	99	833	813	165	161	758	740	437	426
1969	58	54	52	49	99	93	909	854	170	160	1,007	946	578	543
1970	55	50	58	53	107	97	1,224	1,109	177	160	754	683	463	419
1971	62	54	58	51	119	104	1,002	880	187	164	591	519	401	352
1972	71	60	56	47	134	113	1,141	958	200	168	712	598	403	318
1973	139	103	98	73	273	203	1,458	1,082	226	168	1,420	1,054	783	581
1974	167	104	132	82	256	160	1,528	954	650	406	2,167	1,354	869	543

-89-

^{1/} Deflated by wholesale price index, 1967 = 100.

Source: Economic indicators prepared for the Joint Economic Committee by the Council of Economic Advisors, selected issues.

Table 11.--Selected price series of international significance

Year and month	Wheat, U.S. No. 2, Hard Winter, ordinary protein, f.o.b. vessel, 2/ Gulf ports		Wheat, U.S. Hard Winter, ordinary protein, c.i.f. U.K., nearest forward shipment		Wheat, U.S. No. 2, Hard Winter, ordinary protein, c.i.f. Rotterdam 2/		Wheat, U.S. No. 2, Dark Northern Spring, f.o.b. Duluth		Wheat, U.S. No. 2, Dark Northern Spring, c.i.f. Rotterdam 2/		Wheat, No. 1, Canadian Western Red Spring, 13 1/2 percent protein, in store, Thunder Bay		Wheat, No. 1, Canadian Western Red Spring, 13 1/2 percent protein, c.i.f. U.K., nearest forward shipment		Corn, U.S. No. 2 yellow, f.o.b. vessel, Gulf ports 2/		
	\$/bu.	\$/c.	E/l.c.	\$/c.	\$/c.	\$/bu.	\$/c.	\$/c.	\$/c.	\$/c.	\$/bu.	\$/c.	\$/c.	\$/c.	\$/bu.	\$/c.	
April 1974 - March 1975 average	4.52	166.31	82.18	190.68	184	5.03	184.89	207	5.44	204.99	100.43	231.85	212	1.26	132.24		
1974																	
March	3.29	194.33	n.g.	n.g.	218	5.27	193.64	228	5.84	220.72	112.06	258.89	260	3.21	126.37		
April	4.30	157.99	81.50	192.03	178	4.38	160.94	182	5.78	219.69	106.38	251.13	246	2.90	114.17		
May	3.82	140.36	71.00	173.32	165	4.17	153.22	181	5.25	200.48	99.78	235.94	185	2.89	113.77		
June	4.28	157.26	82.55	194.31	178	5.03	184.82	209	4.85	184.48	90.68	213.45	204	2.96	116.53		
July	4.60	169.02	87.68	206.27	189	5.26	193.27	214	3.12	192.90	93.81	220.51	216	3.36	132.28		
August	4.56	167.55	88.50	204.46	196	5.07	186.29	217	5.19	194.70	95.29	220.03	216	3.70	145.66		
September	4.64	170.69	92.00	209.76	194	5.12	188.17	214	5.22	194.49	97.19	221.71	213	3.59	141.33		
October	5.23	192.17	n.g.	n.g.	216	5.89	209.07	233	5.78	216.05	106.76	244.77	254	3.85	151.57		
November	5.10	187.39	106.31	230.72	209	5.67	208.34	233	6.07	225.00	113.91	247.26	237	3.66	144.08		
December	5.06	185.92	107.11	236.55	198	5.60	205.76	228	6.07	225.60	n.g.	n.g.	232	3.78	148.81		
1975																	
January	4.62	167.61	94.38	222.57	171	n.g.	n.g.	203	5.66	209.07	n.g.	n.g.	209	3.31	130.31		
February	6.21	154.69	89.46	211.01	158	n.g.	n.g.	192	5.15	189.23	n.g.	n.g.	198	3.18	125.19		
March	3.96	145.50	87.03	207.17	150	4.33	159.10	178	5.14	187.58	n.g.	n.g.	182	3.13	121.22		
	Corn, U.S. No. 3 yellow, c.i.f. U.K., nearest forward shipment		Corn, U.S. No. 3 yellow, c.i.f. Rotterdam 2/		Corn, Argentine, c.i.f. Rotterdam		Sorghum grain, U.S. No. 2, c.i.f. Rotterdam		Rice, Thailand White, 5 percent broken, f.o.b. Bangkok		Soybeans, U.S. No. 2 yellow, f.o.b. vessel, Gulf ports		Soybeans, U.S. No. 2, bulk, c.i.f. U.K., nearest forward shipment 4/		Soybeans, U.S. No. 2, bulk, c.i.f. Rotterdam 2/		Soybean meal, U.S., 44 percent, c.i.f. Rotterdam
	\$/c.	\$/c.	\$/c.	\$/c.	\$/c.	\$/c.	\$/c.	\$/c.	\$/bu.	\$/c.	\$/c.	\$/c.	\$/c.	\$/c.	\$/c.	\$/c.	\$/c.
April 1974 - March 1975 average	64.96	150.56	146	159	138	515	6.87	252.58	222.64	270	172						
1974																	
March	61.88	162.98	146	157	137	598	6.53	239.94	269.03	265	200						
April	58.15	137.71	133	147	125	625	5.81	213.39	231.92	235	172						
May	58.91	139.87	134	144	122	625	5/5.71	209.81	230.72	230	157						
June	61.11	163.76	137	147	117	596	5.63	206.87	231.76	227	151						
July	64.51	151.65	138	154	110	519	7.07	257.94	281.31	276	163						
August	70.38	162.51	156	167	104	521	8.05	295.79	n.g.	320	197						
September	70.80	161.51	152	159	141	516	7.85	288.64	n.g.	303	184						
October	74.47	170.74	166	171	161	599	8.56	314.53	341.36	335	230						
November	73.08	158.61	163	176	163	453	7.74	284.40	223.16	312	165						
December	72.29	165.85	159	171	160	430	7.59	278.88	306.00	288	184						
1975																	
January	64.35	150.79	147	166	143	398	6.70	246.18	262.31	256	156						
February	55.10	129.97	137	149	128	404	5.94	218.26	237.27	231	148						
March	56.14	133.65	135	152	125	396	5.89	216.42	225.90	226	146						

Continued—

Table 1 -- Selected price series of international significance--continued

Year and month	Cotton, American Memphis Territory, strict middling, 1-1/16 inches, c.i.f. Liverpool		Imported cow meat, 50-percent lean, frozen, boneless, f.o.b. U.S. port of entry		Coffee from Santos, No. 4 New York, spot		Santos No. 4 coffee, f.o.b. Santos		Sugar, cane, 96° spot, New York		Sugar, cane, raw, 96° spot, f.o.b. and cleaned, port of origin				Cocoa beans from Accra, New York, spot		Wheat, No. 1 ribbed, washed sheels, New York, spot	
	c/lb.	¢/cwt.	c/lb.	¢/cwt.	c/lb.	¢/cwt.	c/lb.	¢/cwt.	c/lb.	¢/cwt.	to world market	¢/cwt.	to U.S. market 5/	¢/cwt.	¢/cwt.	c/lb.	¢/cwt.	
April 1974 - March 1975 average	59.60	1,294	62.97	1,388	68.95	1,519	67.59	1,498	34.22	755	33.38	716	32.61	719	106.6	2,218	25.4	547
1974																		
March	74.33	1,619	72.75	1,736	73.30	1,520	72.88	1,607	18.11	399	21.27	463	16.52	364	87.9	1,937	47.8	1,034
April	69.34	1,541	73.60	1,618	74.70	1,536	72.98	1,609	19.23	424	21.77	479	17.92	385	119.2	2,429	42.1	950
May	63.65	1,451	70.07	1,545	74.70	1,431	73.75	1,526	23.75	528	23.63	521	21.33	449	113.7	2,556	44.1	978
June	62.69	1,392	65.31	1,445	71.95	1,396	71.2	1,575	26.33	572	23.67	521	24.57	541	103.3	2,377	40.5	891
July	65.38	1,511	74.43	1,641	69.62	1,334	68.51	1,466	29.35	623	25.40	559	26.69	588	126.7	2,357	39.4	789
August	64.26	1,416	72.94	1,506	64.50	1,412	64.50	1,423	32.60	718	31.45	693	30.97	682	107.7	2,172	34.7	763
September	68.46	1,332	63.37	1,397	62.90	1,387	62.85	1,372	33.71	743	34.35	757	32.11	707	106.4	2,345	31.2	688
October	57.97	1,278	62.83	1,385	64.53	1,423	64.58	1,423	38.43	856	39.63	873	36.99	813	115.1	2,537	31.2	688
November	53.65	1,143	60.02	1,323	65.69	1,444	65.53	1,445	37.29	1,263	37.15	1,259	35.61	1,226	134.2	2,257	27.0	595
December	52.27	1,152	57.13	1,264	69.90	1,541	68.77	1,538	46.74	1,739	44.97	991	45.16	995	83.4	1,862	30.6	675
1975																		
January	51.24	1,129	51.96	1,245	70.50	1,554	68.22	1,504	40.15	885	38.32	844	38.68	832	86.1	1,898	26.6	637
February	51.83	1,142	52.06	1,246	69.50	1,536	67.01	1,477	36.07	795	33.72	743	34.97	762	87.2	1,922	30.0	661
March	51.01	1,125	51.85	1,243	69.75	1,542	68.83	1,517	28.57	629	26.59	584	27.22	596	81.5	1,797	29.3	646

n.c. = No quotation.

- 1/ Beginning in May 1974, U.S. No. 1 HNW, f.o.b. crack; beginning in January 1975, U.S. No. 2 HNW, f.o.b. vessel.
- 2/ Offering prices.
- 3/ Beginning in May 1974, No. 2 Yellow corn, f.o.b. crack.
- 4/ C.I.F. Tilbury. During August and September, prices are available for Glasgow.
- 5/ New York spot price minus .625 cents duty and minus freight and insurance from Caribbean to New York.
- 6/ U.S. No. 1 soybeans, f.o.b. track, starting in January 1975, U.S. No. 2 soybeans, f.o.b. vessel.

Sources: Monthly Bulletin in Agricultural Economics and Statistics, FAO; Rice Trade Intelligence, FAO; The Public Ledger, London; Grain Market News, AMS, USDA; Rice Market News, AMS, USDA; Foreign Agriculture, FAS, USDA; Bangkok Board of Trade; Reuter's; Cotton and General Economic Review, Liverpool; The National Provisioner, Chicago; The Wall Street Journal; The Journal of Commerce; New York Coffee & Sugar Exchange; Bureau of Labor Statistics, Spot Market Prices; and Oil World, Hamburg.

Table 33.—U.S. agricultural exports and imports: Value by country,
July-March 1973/74 and 1974/75

Country	Exports		Imports		Country	Exports		Imports	
	1973/74	1974/75	1973/74	1974/75		1973/74	1974/75	1973/75	1974/75
-- 1,000 dollars --					-- 1,000 dollars --				
World 1/	15,780,598	16,938,096	6,939,057	7,300,733	Europe—Continued				
Major Trade Blocs:					Sweden	67,090	76,288	16,762	16,988
CACM	87,291	105,960	423,703	424,954	Norway	92,887	96,258	14,748	15,971
LAFTA	1,327,917	1,431,104	1,777,133	1,905,183	Finland	20,438	36,869	17,635	15,691
EC-9	3,973,371	4,312,768	960,803	819,690	Denmark	116,764	76,251	206,411	147,204
EASTERN EUROPE, EXCL. USSR	521,784	456,804	136,311	124,336	United Kingdom	549,137	471,950	71,375	78,959
Greenland	0	0	1	0	Ireland	28,979	21,317	71,334	19,260
Canada 2/	865,832	944,694	416,199	362,360	Netherlands	1,078,286	1,351,757	199,355	185,902
McKusikon and St. Pierre Islands	59	24	0	0	Belgium-Luxembourg	179,402	225,787	33,369	23,456
Mexico	389,982	692,480	507,736	418,843	France	328,758	367,085	183,183	148,050
Central America	119,197	153,928	446,052	484,312	West Germany	1,120,412	1,153,464	100,349	102,924
Guatemala	20,634	34,485	110,602	124,990	East Germany	24,692	5,943	423	744
Haiti	2,493	3,216	5,640	25,095	Austria	13,820	8,482	13,375	12,843
El Salvador	21,540	23,478	70,672	85,193	Czechoslovakia	41,617	22,430	1,321	1,215
Honduras	10,854	16,493	91,176	56,730	Hungary	20,932	36,286	7,042	8,319
Nicaragua	14,419	11,762	62,219	51,741	Switzerland	124,107	134,035	24,305	25,033
Costa Rica	19,844	19,742	89,034	106,390	Estonia	0	0	0	1
Panama	29,413	44,752	16,644	34,223	Latvia	0	0	29	0
Canal Zone	0	0	65	40	Lithuania	0	0	0	0
Caribbean	235,370	282,113	209,677	365,056	Poland	229,099	195,132	76,147	67,395
Bermuda	9,922	12,100	10	21	USSR	427,923	286,004	4,758	6,771
Bahamas	31,235	34,715	480	590	Azores	672	1,989	49	35
Cuba	0	7	0	0	Spain	467,019	620,448	122,851	123,102
Jamaica	53,389	56,721	11,838	40,244	Portugal	113,502	223,199	36,967	29,862
Haiti	14,158	23,679	14,888	21,004	Gibraltar	72	55	20	1
Dominican Republic	62,209	73,241	176,178	282,339	Malta-Gozo	2,151	2,286	1	1
Leeward-Windward Islands	7,230	7,404	828	473	Italy	571,633	645,156	95,427	113,936
Barbados	5,843	5,638	933	496	Yugoslavia	129,904	52,385	39,306	35,261
Trinidad-Tobago	29,407	41,253	2,222	14,704	Albania	210	727	266	185
Netherlands Antilles	19,629	24,072	2,118	5,095	Greece	160,368	95,921	24,250	31,915
French West Indies	2,548	3,286	182	90	Romania	73,548	125,829	8,757	8,297
South America	954,882	759,284	1,282,164	1,515,058	Bulgaria	1,982	24,073	3,048	2,921
Colombia	117,146	82,561	263,377	226,824	Asia	5,929,822	6,503,876	1,140,419	1,680,260
Venezuela	135,017	231,050	25,553	16,845	Turkey	61,262	132,185	66,952	64,013
Guyana	9,548	11,915	12,444	28,402	Cyprus	16,188	3,597	488	403
Suriname	7,248	8,550	124	232	Syrian Arab Republic	1,413	28,205	2,041	1,481
French Guiana	151	195	196	83	Lebanon	40,888	48,103	6,211	6,886
Ecuador	28,827	42,220	79,602	142,406	Iraq	53,769	114,391	4,083	1,683
Peru	118,422	157,887	103,873	165,738	Iran	110,780	620,047	30,824	38,587
Bolivia	9,885	15,557	3,122	3,064	Israel	183,261	206,746	7,521	7,134
Chile	129,498	92,573	5,676	7,631	Jordan	9,664	15,314	0	20
Brazil	280,363	95,013	642,727	761,627	Gaza Strip	0	37	6	12
Paraguay	573	601	11,574	15,277	Kuwait	6,933	19,227	0	0
Uruguay	2,941	10,549	1,724	1,331	Saudi Arabia	68,210	100,021	164	601
Argentina	95,263	10,613	130,169	145,547	Qatar	1,352	528	0	0
Other South America	0	0	3	1	United Arab Emirates	3,661	5,525	62	20
Europe	5,988,637	6,356,194	1,373,360	1,222,657	Yemen Arab Republic	7,368	4,034	194	181
Iceland	3,433	4,784	497	416	Yemen (Aden)	4,564	5,750	60	224
					Oman	1,431	492	0	0
					Bahrain	2,271	2,265	0	0
					Afghanistan	206	1,155	1,181	3,814
					India	261,300	564,306	77,867	94,867
					Pakistan	125,193	114,123	2,454	3,117

Continued—

Table 33.--U.S. agricultural exports and imports: Value by country, July-March 1973/74 and 1974/75--Continued

Country	Exports		Imports		Country	Exports		Imports	
	1973/74	1974/75	1973/74	1974/75		1973/74	1974/75	1973/74	1974/75
-- 1,000 dollars --					-- 1,000 dollars --				
Asia--Continued					Africa--Continued				
Nepal	512	331	166	21	Senegal	14,811	8,876	62	978
Bangladesh	93,027	170,921	2,955	2,279	Mali	6,958	5,082	0	0
Sri Lanka (Ceylon)	9,632	3,075	20,586	22,566	Guinea	3,210	7,854	569	1,986
Burma	20	51	11	52	Sierra Leone	6,974	4,564	2,575	3,893
Thailand	64,620	46,103	28,202	39,411	Ivory Coast	1,710	3,585	74,095	79,608
North Vietnam	0	0	0	0	Ghana	18,659	15,784	47,722	29,811
South Vietnam	152,398	54,227	881	646	The Gambia	1,172	664	0	0
Laos	2,662	766	35	1	Niger	5,562	10,170	0	0
Cambodia (Kmer Republic)	80,251	70,714	26	130	Togo	1,431	1,720	3,071	42
Malaysia	19,425	21,687	161,868	231,774	Nigeria	34,858	58,510	31,999	30,994
Singapore	49,523	23,947	28,584	32,804	Central African Republic	84	172	0	0
Indonesia	122,566	58,743	210,175	231,235	Cabon	525	147	855	0
Philippines	104,914	100,855	367,943	699,380	Chad	1,782	473	2	4,187
Macao	14	0	0	3	British West Africa	0	0	11	1
Southern Southeastern Asia, n.e.c.	61	151	627	1,249	Madeira Islands	0	0	98	112
Peoples Republic of China	694,652	277,526	15,867	19,158	Upper Volta	3,369	4,400	0	167
Mongolia	0	0	787	884	Bahocoy	2,648	2,851	1,163	367
North Korea	0	0	0	0	Angola	3,928	1,506	117,260	72,588
Korea, Republic of	491,256	698,115	7,815	15,159	Congo (Brazzaville)	741	627	75	0
Hong Kong	150,384	102,124	6,007	6,691	Western Africa, n.e.c. 1/	982	135	0	47
Republic of China	411,772	315,179	46,703	102,046	Liberia	10,878	10,953	38,892	40,067
Japan	2,522,459	2,573,310	41,068	51,728	Zaire (Congo-Kinshasa)	8,053	8,352	17,258	18,478
Australia and Oceania	95,063	104,314	343,674	666,416	Burundi	320	239	13,635	7,019
Australia	68,664	70,595	608,689	428,332	Rwanda	283	1,059	16,079	12,767
Papua New Guinea	191	305	20,602	31,476	Malawi Republic	3	27	0	0
New Zealand	14,668	19,838	303,553	174,061	Ethiopia	6,516	3,450	47,757	20,879
Western Samoa	334	550	149	861	Afars-Issas	359	256	28	117
British Pacific Islands	69	180	0	0	Uganda	913	55	47,406	45,065
French Pacific Islands	5,171	5,144	30	26	Kenya	7,812	3,699	18,704	25,269
Trust Territory of Pacific Islands	5,484	6,427	1	40	Seychelles Dependencies	35	85	574	511
Pacific Islands, n.e.c.	482	1,275	10,650	31,620	Tanzania	4,328	37,404	17,588	13,836
Africa	691,939	821,020	619,773	585,792	Mauritius Dependencies	1,628	6,091	2,966	17,786
Morocco	99,140	84,650	3,714	3,840	Mozambique	260	3,829	26,747	27,392
Algeria	108,968	94,132	109	406	Madagascar	10,634	1,679	26,859	34,553
Tunisia	36,506	43,767	2,428	3,411	French Indian Ocean Areas	2,423	6	1,647	1,462
Libya	4,007	21,462	0	2	Republic of South Africa	65,575	51,961	20,114	37,334
Egypt	170,172	281,554	2,425	2,213	Southwest Africa (Namibia) 4/	0	0	0	14
Sudan	24,332	17,305	2,956	3,991	Botswana	1,351	820	5	0
Cenary Islands	12,884	11,600	1	18	Zambia	428	1,304	4	10
Spanish Africa, n.e.c.	7	2	0	0	Swaziland	119	122	5,861	17,717
Equatorial Guinea	0	0	4,319	24	Rhodesia	2	4	0	0
Mauritania	440	2,388	113	25	Malawi	148	442	7,093	13,160
Federal Republic of Cameroon	2,484	2,699	14,934	13,643	Lesotho	1,527	2,504	0	0
					Unidentified 5/	509,587	320,169	0	0

1/ Totals may not add due to rounding.

2/ Excludes transshipments of grains and oilseeds beginning Jan. 1, 1973.

3/ Formerly Western Portuguese Africa, n.e.c.

4/ Separately classified beginning Jan. 1, 1975.

5/ Transshipments through Canada where final destination was not known at the time of export.

Explanatory Note

U.S. foreign agricultural trade statistics in this report include official U.S. data based on compilations of the Bureau of the Census. Agricultural commodities consist of (1) nonmarine food products and (2) other products of agriculture which have not passed through complex processes of manufacture such as raw hides and skins, fats and oils, and wine. Such manufactured products as textiles, leather, boots and shoes, cigarettes, naval stores, forestry products, and distilled alcoholic beverages are not considered agricultural.

The trade statistics exclude shipments between the 50 States and Puerto Rico, between the 50 States and the island possessions, between Puerto Rico and the island possessions, among the island possessions, and intransit through the United States from one foreign country to another when documented as such through U.S. Customs.

EXPORTS The export statistics also exclude shipments to the U.S. armed forces and diplomatic missions abroad for their own use and supplies for vessels and planes engaged in foreign trade. Data on shipments valued at less than \$251 are not compiled by commodity and are excluded from agricultural statistics but are reflected in non-agricultural and overall export totals in this report. The agricultural export statistics include shipments under P.L. 83-480 (Agricultural Trade Development and Assistance Act), and related laws; under P.L. 87-195 (Act for International Development); and involving Government payments to exporters. (USDA payments are excluded from the export value.) Separate statistics on Government program exports are compiled by USDA from data obtained from operating agencies.

The export value, the value at the port of exportation, is based on the selling price (or cost if not sold) and includes inland freight, insurance, and other charges to the port. The country of destination is the country of ultimate destination or where the commodities are to be consumed, further processed, or manufactured. When the shipper does not know the ultimate destination, the shipments are credited to the last country, as known to him at the time of shipment from the United States, to which the commodities are to be shipped in their present form. Except for Canada, export shipments valued at \$251-\$999 are included on the basis of sampling estimates; shipments to Canada valued at \$251-\$1,999 are sampled.

IMPORTS Imports for consumption are a combination of entries for immediate consumption and withdrawals from warehouses for consumption. Data on shipments valued at less than \$251 are estimated on the basis of a 1-percent sample and are not compiled by commodity. They are excluded from agricultural statistics but are reflected in nonagricultural and overall import totals in this report.

The import value, defined generally as the market value in the foreign country, excludes import duties, ocean freight, and marine insurance. The country of origin is defined as the country where the commodities were grown or processed. When the country of origin is not known, the imports are credited to the country of shipment.

Imports similar to agricultural commodities produced commercially in the United States and others that are interchangeable in use to any significant extent with such U.S. commodities are supplementary or partly competitive. All other commodities are complementary or noncompetitive.

Further explanatory material on foreign trade statistics and compilation procedures of the Bureau of the Census is contained in the publications of that agency.

END

DATE

FILMED

7-14-79

NITIS