



AgEcon SEARCH
RESEARCH IN AGRICULTURAL & APPLIED ECONOMICS

The World's Largest Open Access Agricultural & Applied Economics Digital Library

This document is discoverable and free to researchers across the globe due to the work of AgEcon Search.

Help ensure our sustainability.

Give to AgEcon Search

AgEcon Search

<http://ageconsearch.umn.edu>

aesearch@umn.edu

*Papers downloaded from **AgEcon Search** may be used for non-commercial purposes and personal study only. No other use, including posting to another Internet site, is permitted without permission from the copyright owner (not AgEcon Search), or as allowed under the provisions of Fair Use, U.S. Copyright Act, Title 17 U.S.C.*

USDA/PATUS-
JAN 75

PATUS/FOREIGN AGRICULTURAL TRADE OF THE UNITED STATES, 1975 JANUARY, Washington, DC:
Economic Research Service.

(NAL Call No. A286.9/Ag8)

OFFICE USDA FATUS-JAN

75

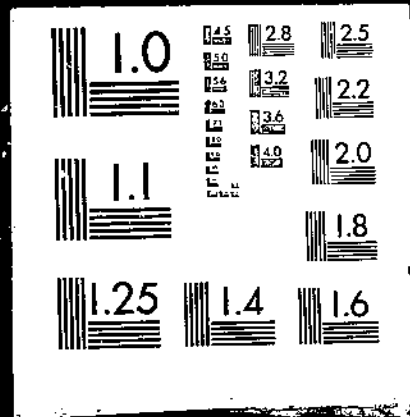

JANUARY 1975

20250
Washington, D. C.

FATUS

FOREIGN AGRICULTURAL TRADE OF THE UNITED STATES

Value of U.S.- Dutch Agricultural Trade Continued to Expand
in 1974

Export Prices Steady While Import Prices Rise

Changes in Commodity Composition of U.S. Agricultural Exports
Since the 1920's

Government Program Export Highlights, July-September 1973
and 1974

Trade Statistics, July-November

ECONOMIC RESEARCH SERVICE • U.S. DEPARTMENT OF AGRICULTURE

CONTENTS

	<u>Page</u>
Special in this issue:	
Value of U.S.-Dutch Agricultural Trade Continued to Expand in 1974 .	5
Export Prices Steady While Import Prices Rise	15
Changes in the Commodity Composition of U.S. Agricultural Exports Since the 1920's	24
Government Program Export Highlights	28
Export Highlights, July-November	34
Import Highlights, July-November	71
U.S. agricultural trade data for July-November:	
U.S. exports: Quantity and value by commodity	47
U.S. imports: Quantity and value by commodity	80
U.S. exports and imports: Value by country	85
Quantity indexes, by commodity group, July-November:	
Exports	87
Imports	88
Explanatory Note	89

Principal Coordinators

Robert L. Tontz

Dewain H. Rahe

Thomas A. Warden

(202) 447-8474

Statistics Program Area
Foreign Demand and Competition Division
Economic Research Service

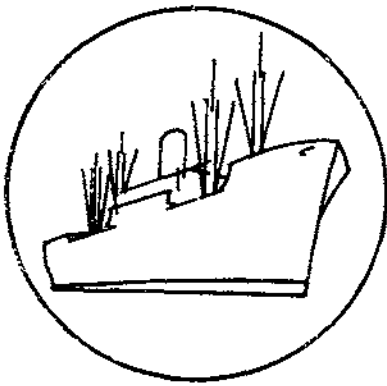

FOREIGN AGRICULTURAL TRADE OF THE UNITED STATES

Digest

Value of U.S.-Dutch Agricultural Trade Continued to Expand in 1974 (see p. 5). U.S. agricultural exports to the Netherlands through November 1974 totaled \$1.48 billion (unadjusted for transshipments), exceeding the \$1.24 billion total for all of 1973. Soybean tonnage jumped 26 percent over a year earlier; however, wheat and corn registered an 8 percent decline in volume. The value of U.S. agricultural imports from the Netherlands remained steady with a year earlier, as higher prices on most commodities helped offset a 19 percent decline in volume of pork imports, the largest agricultural item purchased from the Dutch. The U.S. agricultural trade balance with the Netherlands for the first 11 months of 1974 grew by over a quarter of a billion dollars, as exports maintained nearly a 7 to 1 ratio over imports.

* * * * *

Export Prices Steady While Import Prices Rise (see p. 15). Agricultural export prices during July-September 1974 remained steady for the second consecutive quarter, while import prices strengthened--a reversal from the price pattern that developed during the 1973 summer quarter. Even so, export unit values of agricultural commodities were 23 percent higher than year-earlier prices. Soybean oil, cotton, wheat and wheat flour, rice, corn, inedible tallow, and dried milk unit values were higher during the 1974 summer quarter than a year earlier. Prices of the leading U.S. agricultural imports were 31 percent higher than a year ago with sugar, cocoa beans, and coffee unit values rising the most.

* * * * *

Changes in the Commodity Composition of U.S. Agricultural Exports Since the 1920's (see p. 24). Changes have been highlighted by the rapid increase in the share of exports for feeds and feed grains--from 5 percent in 1925-30 to 44 percent of total agricultural exports in 1973. Food product's share has increased slightly since the 1920's, while the agricultural raw material's share has decreased from 57 percent in 1925-32 to 15 percent in 1973.

* * * * *

Exports Under Government Programs in July-September 1974 (see p. 28). U.S. farm exports under Government-financed programs fell to \$59 million, slightly more than

1 percent of all farm exports during July-September 1974. Smaller dollar credit sales under Title I of Public Law 480 accounted for all of the value decline. Title II donations were substantially above year-earlier levels. Sharp declines were also evident in overseas barter transactions and total credit sales of agricultural commodities.

* * * * *

U.S. Agricultural Exports Reached \$8.53 Billion During July-November 1974 (see p. 34). U.S. exports of agricultural commodities rose 7 percent during July-November 1974. The increase over the \$7.97 billion last year largely resulted from substantially larger farm exports to the Mideast members of the Organization of Petroleum Exporting Countries. November 1974 exports rose 13 percent to \$2.35 billion. Although farm shipments during July-November fell sharply to the USSR, Eastern Europe, and the People's Republic of China, exports to other major trading areas increased.

* * * * *

U.S. Agricultural Import Value Up 14 Percent, Volume Declines (see p. 71). The value for imported U.S. farm products in July-November totaled nearly \$4.1 billion, or 14 percent above similar months a year earlier. The rate of increase diminished, however, from the 20 percent advance recorded in July-October and 25 percent in July-September. Also, import volume as measured by the volume index dropped nearly 11 percent during July-November. Competitive products accounted for the increase in import value over the 5-month period; sugar price increases contributed principally to that rise. Competitive items were valued at almost \$3 billion compared with \$2.44 billion a year earlier.

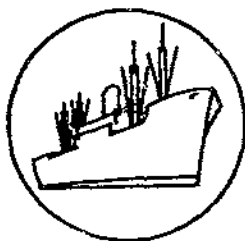

SPECIAL in this issue

VALUE OF U.S.--DUTCH AGRICULTURAL TRADE CONTINUED TO EXPAND IN 1974

by

Lorin O. Lovfald ^{1/}

Current Situation and Outlook for U.S. Trade

Despite an 3 percent drop in volume of U.S. wheat and corn destined for the Netherlands, value of CY 1974 trade through November grew by nearly 37 percent over the first eleven months of 1973. January-November 1974 U.S. agricultural exports unadjusted for transshipments stand at \$1.48 billion, already exceeding the \$1.241 billion shipped in all 1973. (Table 1). Owing to its location and excellent shipping accommodations at Rotterdam, the world's busiest port, a substantial amount of the commercial traffic in bulk agricultural commodities destined for Northern Europe flows into the Netherlands and is then transshipped elsewhere on the Continent and to Great Britain. Even with the downward adjustment for transshipments (from 25 to 35 percent of total farm exports the past two years), U.S. agricultural sales to the Dutch should easily exceed the billion dollar mark for the first time in 1974. The volume of soybean exports, the leading U.S. agricultural commodity shipped to the Netherlands, leaped by 26 percent over the first eleven months of 1973. A U.S. soybean export embargo in mid-1973, however, was a factor in curbing shipments during that time. Soybean export prices as of November 1974 were \$2 per bushel higher than a year earlier, and wheat and feedgrain prices were both over \$1 per bushel higher as all major commodities sold to the Dutch except oilcake and meal registered price hikes during the year. (Table 2).

While the quantity of U.S. grain shipments to the Netherlands for all 1974 was not expected to exceed 1973 levels, recent events may boost final quarter 1974 (and first half 1975) demand above earlier estimates. The milling quality of new crop European Community (EC) soft wheat is of a lower grade than last year; consequently, the demand for harder overseas varieties for blending will strengthen. It is also expected that EC wheat prices will continue strong due to a heavy demand for feed use. Despite a recent boost in corn prices--due to poorer 1974 crops in the United States and France than earlier anticipated--corn is still relatively cheap compared with EC wheat. For this reason, Dutch feed compounders are stepping up their corn purchases for future deliveries. U.S. yellow corn also competes favorably with French corn since French corn exports are subject to an export tax imposed by the EC to compensate for internal French monetary action.

U.S. non-agricultural exports to the Netherlands from January to November showed more strength than agricultural commodities--rising 52 percent in value over a year earlier. Consequently, agriculture's share of total U.S. exports to the Dutch over the first eleven months of 1974 declined from 43 percent to 40 percent compared with last year.

^{1/} Agricultural Economist, Developed Countries Program Area, Foreign Demand and Competition Div., Econ. Res. Serv.

U.S. -Dutch Trade

U.S. agricultural exports to the Netherlands--adjusted for transshipments through Canada, the Netherlands, and Belgium,--for all 1973 neared \$1 billion, up 80 percent from 1972. ^{2/} (Table 3). Both variable and non-variable levy commodities shared in growth with the value of those exports subject to the EC levy system over three times greater than the previous year, and non-variable commodities up by 42 percent. EC import levies were virtually nil on wheat and feedgrains for most of the last half of 1973 due to the tight world supply situation and rising prices. Inflationary pressures boosted prices and the total value of all major commodities, although the volume of some commodities declined. Soybean tonnage dropped by 24 percent (Table 4) due largely to higher prices and also partly as a result of the mid-1973 U.S. export embargo. The quantity of oilseed cake and meal continued a two-year decline as Dutch crushers and feed compounders processed less imported meal and more soybeans. Revaluation of the guilder in September 1973 lowered prices to Dutch importers and served to stimulate U.S. sales in the final quarter of 1973.

As 1973 prices of soybeans and soybean meal skyrocketed, corn and other feedgrains became ever more attractive to feed compounders in computing least-cost rations. Consequently, in 1973 corn surpassed soybeans--for the first time since 1970--as the leading U.S. agricultural export to the Netherlands, grossing \$240 million on 2.9 million tons. The expectation of EC removal of the denaturing premium on wheat--designed to make wheat competitive with corn as feed--also helped stimulate last half 1973 corn sales (the premium was discontinued in February 1974). Corn and soybeans have accounted for 45-50 percent of the total value of all U.S. agricultural exports to the Netherlands for the past 5 years. With their major feed derivatives included--corn gluten feed and soybean oilcake and meal--the percentage rises to around 60 percent.

Pork, mainly in the form of canned hams and shoulders, continues to be the leading U.S. agricultural purchase from the Netherlands. A 43-percent price rise over 1972 together with a 26 percent increase in volume, boosted 1973 pork imports to \$115 million, or 50 percent of all agricultural imports from the Dutch. (Table 5). Despite a 32 cent-per-pound decline in pork import prices since November 1973 imports through the first eleven months of 1974 fell by 19 percent below 1973 due mainly to the decrease in EC export restitutions on canned hams. The total value of U.S. agricultural imports from the Netherlands for January-November 1974 is on a par with a year earlier, with the decrease in livestock and dairy products except cheese, being largely offset by larger imports of alcoholic beverages and nursery stock.

^{2/} Exports to the Netherlands unadjusted for transshipments did exceed the billion-dollar mark at \$1.241 billion making it the top destination for U.S. agricultural produce in Western Europe and exceeded only by Japan in 1973.

The United States has consistently enjoyed a very favorable trade balance with the Dutch in both agricultural and non-agricultural items. Over the past 12 years, exports have exceeded imports on about a 3 to 1 ratio. The agricultural share of U.S. exports declined gradually until 1969, then has moved up steadily due mostly to heavy demand for grain and soybeans. Agricultural trade with the Dutch in 1973 accounted for 37 percent of our total exports to them and 25 percent of our total imports from them compared with 31 percent and 24 percent, respectively, in 1972.

Netherlands Agricultural Trade

The total Dutch trade balance with the world in January-September 1974 has deteriorated slightly compared with the same period in 1973, largely due to oil imports. However, the total balance of payments for the entire year is expected to have a record surplus of 4.25 million guilders. ^{3/} Higher revenues received by the huge Dutch petrochemical and natural gas industry have helped offset price increases for crude oil. A strong line of exports is expected to continue to boost trade in 1975. With the 1974 9.9 percent inflation rate being less worrisome than in most surrounding West European countries, the Dutch economic policy for 1975 is for continued expansion. Real growth in 1975 is forecast at 3.5 percent. The preliminary 1974 estimated real economic growth was 3.4 percent, a remarkable rebound from the zero growth predicted at the beginning of 1974; the peak of apprehension over the oil crisis. The effect of the Arab oil embargo--imposed in November 1973 but lifted in July 1974--was essentially nil as stocks were maintained at normal or higher levels by Dutch traders through non-Arab sources.

Agricultural trade of the Netherlands grew by \$2.9 billion in 1973 with exports up 42 percent at \$5.9 billion and imports up 41 percent at \$4.0 billion (Table 6). The Dutch have historically maintained a favorable trade balance in agriculture, with exports exceeding imports by an average 46 percent over the past 5 years (1969-1973). This makes the Netherlands the second largest farm exporter in Western Europe, after France, and third ranking in the world. U.S. agricultural exports as late as 1969 only equaled the \$5.9 billion agricultural exports recorded by the Netherlands in 1973.

The Netherlands' number one farm import--feed grains and other animal feeds--is a direct input in producing the leading agricultural export--meat and meat preparations. In 1973, these livestock feeds, valued at \$1.0 billion, made up over 25 percent of total agricultural imports while meat and meat preparations, totaling \$1.3 billion, accounted for 22 percent of agricultural exports. More specifically, corn--76 percent supplied by the United States--was the leading single commodity imported by the Dutch last year; the quantity was 3.9 million tons, up 57 percent from 1972.

^{3/} The Dutch guilder is equal to approximately \$0.36 U.S.

Other EC member countries provide the largest market for Dutch agricultural exports, averaging from 75-80 percent annually. West Germany is the largest single destination--40 percent of all Dutch farm exports in 1973--and the biggest market for every major commodity exported except for beef and live cattle shipments to Italy. West Germany is a particularly heavy user of the Dutch hot house and vegetable industry produce taking roughly 60 percent annually. Dutch fruit and vegetable exports reached \$948.0 million in 1973.

Major inroads into the agricultural markets of the new EC members--United Kingdom, Denmark, and Ireland--occurred in 1973. This is particularly true for the United Kingdom where Dutch exports grew by 56 percent (in terms of guilders) to an equivalent of over \$470 million.

The Dutch have also imported from 35-40 percent of their agricultural needs from the EC over the past several years. However, the United States is the largest single source for Dutch farm imports, providing an average 21 percent over the past three years (1971-1973). This is well above France and West Germany, the next two largest suppliers with an average of 12 and 11 percent, respectively, for the same period. With world prices well above EC threshold prices, the United States once again became the largest supplier of grains to the Netherlands in 1973, surpassing France. Dutch grain imports from the U.S. more than tripled in value to nearly \$408 million while French shipments also grew by 29 percent but to a lesser \$274 million.

Dutch livestock farmers are feeling the same pressures from over-production and depressed prices of meats as other EC producers. However, the whole of the EC is being protected by an indefinite ban on imports of live cattle, beef, and veal. The Netherlands total meat exports were up 6 percent through early September 1974, with beef and veal up 9 percent and fresh pork sales up 12 percent, largely due to increased exports to West Germany. However, a sharp drop off from a year earlier is noted in shipments of canned meat products, the second largest meat export category after fresh pork. Poultry meat exports through September 1974 were on a par with 1973 as a result of sizeable broiler sales to the Soviet Union and Saudi Arabia which offset a 2-percent decline throughout the EC and other West European countries.

Table 1.--U.S. agricultural trade with the Netherlands, quantity and value, CY 1972, CY 1973, Jan.-Nov. 1973 and Jan.-Nov. 1974

Commodity	Quantity					Value				
	CY 1972	CY 1973	Jan.-Nov. 1973	Jan.-Nov. 1974	% Change 74/73 :(Jan.-Nov.)	CY 1972	CY 1973	Jan.-Nov. 1973	Jan.-Nov. 1974	% Change 74/73 :(Jan.-Nov.)
Exports										
Soybeans	2,060	2,222	1,865	2,343	+25.6	259,350	453,687	374,710	587,065	+56.7
Corn	2,466	3,556	3,301	3,240	-1.8	135,806	296,617	268,061	405,936	+51.4
Bran, pollard, and shorts	709	806	758	437	-42.3	47,941	86,591	80,692	52,103	-35.4
Wheat	799	747	701	454	-35.2	51,056	75,011	67,859	89,113	-31.3
Oilcake and meal	449	292	243	360	+48.1	47,809	69,053	59,396	60,200	+1.4
Tobacco	14	19	17	15	-10.0	29,987	44,869	39,761	36,807	-7.4
Fats and tallow	60	110	101	67	-33.7	9,533	33,102	29,699	26,636	-10.3
Other coarse grain	147	252	186	508	+173.1	2,302	20,463	15,221	34,946	+261.0
Total agricultural exports						701,524	1,240,751	1,081,473	1,475,897	+36.5
Agriculture as percent of total exports						38.1	44.1	42.7	40.1	+36.5
Imports										
Pork	34	43	39	32	-19.2	66,029	115,070	105,339	83,083	-21.1
Ale, beer, and stout 1/	9,179	12,337	10,955	13,634	+24.4	11,367	18,523	16,194	24,465	+51.1
Bulbs, tubers, and corms 2/	470	460	453	472	+4.2	16,881	18,014	17,617	18,960	+7.6
Cocoa	18	17	16	17	+6.3	11,067	10,647	9,832	13,858	+40.9
Cheese and curd	4	5	4	5	+16.9	5,792	7,679	6,694	8,485	+26.8
Milk and cream	0	12	12	8	-33.1	0	7,462	7,458	7,365	-1.2
Tobacco	2	2	1	1	+0.5	6,493	5,260	4,961	5,657	+14.0
Animal fats and oils	0	4	3	--	-97.8	0	4,919	4,293	83	-98.1
Oil palm kernels	6	7	7	8	+17.4	2,747	4,174	3,614	8,597	-137.9
Tea	3	5	5	6	+22.3	2,951	3,992	3,687	4,936	+33.9
Total agricultural imports						153,662	232,463	212,430	214,675	+1.1
Agriculture as percent of total imports						24.0	25.4	26.5	16.2	

Note: Exports not adjusted for transshipments.

1/ Quantity in 1,000 gallons.

2/ Quantity in million pieces.

Sources: U.S. Foreign Agricultural Trade Statistical Report, Econ. Res. Serv., USDA (1972, 1973), and U.S. Census Bureau (1974).

Table 2.--U.S. trade of selected agricultural commodities with the Netherlands, unit values and index,
CY 1972, CY 1973, Nov. 1973, and Nov. 1974

Commodity	Unit	CY 72	CY 73	Nov. 73	Nov. 74	CY 73	Nov. 73	Nov. 74
			\$U.S.			1972 = 100		
<u>Exports</u>								
Soybeans	:bushel:	3.43	5.56	5.23	7.71	162	152	275
Corn	:bushel:	1.40	2.12	2.46	3.58	151	176	256
Bran, pollard and shorts	:S.T. :	61.38	97.51	105.08	104.88	159	171	171
Wheat	:bushel:	1.74	2.73	3.95	5.42	157	227	311
Oilcake and meal	:S.T. :	96.78	214.45	233.88	161.00	222	231	106
Tobacco	:lb. :	.95	1.09	1.03	1.34	115	108	141
Fats and tallow	:lb. :	.07	.14	.16	.16	200	229	229
Other coarse grains	:bushel:	1.36	1.82	1.54	2.44	134	113	179
<u>Imports</u>								
Pork	:lb. :	.86	1.23	1.46	1.14	143	170	133
Ale, beer and stout	:gal. :	1.24	1.50	1.74	1.77	121	140	143
Bulbs, tubers and corm	:mil. :	35.95	39.20	78.62	76.41	109	219	213
Cocoa	:lb. :	.27	.28	.29	.50	104	107	185
Cheese and curd	:lb. :	.67	.73	.76	.89	109	113	133
Nonfat dry milk	:lb. :	N.A.	.28	<u>1</u> /.32	<u>1</u> /.40	N.A.	N.A.	N.A.
Tobacco	:lb. :	1.40	1.57	1.75	1.74	112	125	124
Animal fats and oils	:lb. :	N.A.	.56	N.A.	N.A.	N.A.	N.A.	N.A.
Oil palm kernels	:lb. :	.20	.25	.31	.70	125	155	350
Tea	:lb. :	.39	.35	.36	.50	90	92	128

N.A. = not available.

1/ July-November average.

Source: Calculated from U.S. Census Bureau data.

Table 3 .--U.S. trade with the Netherlands, calendar years 1950-73

Year	U.S. exports			U.S. imports			Imports as share of exports	
	Total	Agriculture		Total	Agriculture	Total	Agriculture	
	1,000 dollars	1,000 dollars	Percent	1,000 dollars	1,000 dollars	Percent	Percent	
1950	220,569	133,746	60.6	83,676	24,117	28.8	37.9	18.0
1951	282,817	159,017	56.2	119,404	41,403	34.7	42.2	26.0
1952	271,506	159,309	58.7	157,721	51,607	32.7	57.9	32.4
1953	251,187	133,877	53.3	191,712	125,357	65.4	76.3	93.6
1954	414,163	248,244	59.9	159,638	73,749	46.2	38.5	29.7
1955	472,106	242,679	51.4	148,006	67,090	45.3	31.4	27.6
1956	559,781	272,686	48.7	164,386	62,095	37.8	29.4	22.8
1957	547,925	238,375	43.5	165,261	68,281	41.3	30.2	28.6
1958	437,445	205,384	47.0	187,979	80,591	42.9	43.0	39.2
1959	541,997	318,559	58.8	217,181	88,471	40.7	40.1	27.8
1960	655,274	268,667	41.0	211,999	82,292	38.8	32.4	30.6
1961	641,455	268,418	41.8	280,381	76,399	27.2	43.7	28.5
1962	680,821	299,250	44.0	221,331	79,887	36.1	32.5	26.7
1963	727,986	334,817	46.0	211,061	77,564	36.8	29.0	23.2
1964	917,010	392,216	42.8	216,271	73,250	33.9	23.6	18.7
1965	942,966	370,106	39.2	250,820	78,910	31.5	26.6	21.3
1966	1,065,550	380,629	35.7	318,472	97,216	30.5	29.9	25.5
1967	1,067,518	337,596	31.6	369,601	105,322	28.5	34.6	31.2
1968	1,249,347	361,611	28.9	423,428	124,071	29.3	33.9	34.3
1969	1,367,642	338,492	24.8	465,069	128,132	27.6	34.0	37.9
1970	1,548,765	438,948	28.3	523,778	159,570	30.5	33.8	36.4
1971	1,662,416	474,595	28.5	531,960	147,699	27.8	32.0	31.1
1972	1,662,338	520,966	31.3	639,087	153,662	24.0	38.4	29.5
1973	2,509,599	939,938	37.4	917,006	232,463	25.4	36.6	24.7

Note: Exports adjusted for transshipments through Canada, the Netherlands, and Belgium, 1960-73.

Source: U.S. Foreign Agricultural Trade Statistical Report, Econ. Res. Serv., USDA (1950-73).

Table 4.--Major U.S. agricultural exports to the Netherlands, value and quantity, calendar years 1960-73

Year	Total agriculture	Corn	Soybeans	Bran, pollard, shorts	Wheat	Oilcake and meal	Tobacco	Fats and tallow	Other coarse grains
----- Million dollars -----									
1960	268.7	35.6	25.2	0.5	13.0	4.8	21.1	10.9	48.7
1961	268.4	52.1	20.8	0.2	30.6	3.9	16.0	8.4	35.2
1962	299.2	61.4	31.6	2.5	26.8	11.4	16.1	6.1	48.0
1963	334.8	85.7	28.9	5.2	26.8	10.0	18.2	8.3	37.4
1964	392.2	84.2	43.6	6.9	25.8	13.3	18.6	11.6	39.5
1965	370.1	84.5	37.6	13.9	18.4	16.2	22.5	17.0	41.3
1966	380.6	100.4	48.2	17.0	32.4	20.0	17.4	12.8	34.7
1967	337.6	96.2	43.2	17.0	20.0	25.6	27.4	11.3	16.2
1968	361.6	94.0	62.5	24.8	22.5	30.2	30.3	9.7	7.9
1969	338.5	69.4	86.8	29.1	13.4	26.2	22.6	4.8	1.8
1970	438.9	104.6	101.0	28.1	27.7	41.4	19.4	11.9	14.1
1971	474.6	83.6	141.2	24.8	31.6	49.7	29.8	14.4	14.0
1972	521.0	63.0	170.9	47.9	38.7	46.1	30.0	9.5	3.9
1973	939.9	240.4	211.3	86.6	83.6	61.3	44.9	33.1	17.3
----- 1,000 Metric tons -----									
1960	n.a.	733	305	10	212	65	18	80	1,069
1961	n.a.	1,064	220	3	454	57	14	58	769
1962	n.a.	1,234	383	49	404	146	13	47	1,051
1963	n.a.	1,640	295	100	407	115	13	63	794
1964	n.a.	1,608	446	129	378	188	15	77	855
1965	n.a.	1,385	366	240	315	192	17	90	905
1966	n.a.	1,817	424	288	516	221	13	73	734
1967	n.a.	1,813	409	268	292	286	18	81	317
1968	n.a.	1,977	629	420	368	340	20	84	169
1969	n.a.	1,389	909	486	213	296	15	33	36
1970	n.a.	1,855	987	463	468	455	14	64	264
1971	n.a.	1,483	1,223	414	519	535	16	77	239
1972	n.a.	1,104	1,356	709	598	429	14	60	66
1973	n.a.	2,881	1,032	806	710	262	19	110	211

- 12 -

Note: Exports adjusted for transshipments through Canada, the Netherlands, and Belgium.
N.a. = not applicable.

Source: U.S. Foreign Agricultural Trade Statistical Report, Econ. Res. Serv., USDA (1960-73).

Table 5.--Major U.S. agricultural imports from the Netherlands, value and quantity, calendar years 1960-73

Year	Total agriculture	Fork	Ale, beer, and stout <u>1/</u>	Bulbs, tubers and corns <u>2/</u>	Cocoa	Cheese and curd	Milk and cream	Tobacco	Animal fats and oils	Oil palm kernels	Tea
----- Million dollars -----											
1960	82.3	29.6	2.9	12.2	7.9	2.2	--	--	--	2.3	1.2
1961	76.4	30.6	3.3	11.1	6.3	2.6	--	0.1	--	1.7	0.6
1962	79.9	31.2	3.8	11.0	5.2	2.4	--	--	--	2.1	3.7
1963	77.6	30.1	1.1	10.3	3.2	2.6	--	1.6	--	2.9	0.7
1964	73.2	25.2	4.0	10.8	5.4	2.4	0.1	2.6	--	3.1	3.0
1965	78.9	29.9	3.6	10.9	5.5	2.6	0.1	2.2	--	5.6	2.5
1966	97.2	45.9	4.2	11.9	4.5	3.8	0.2	3.0	0.2	4.8	2.3
1967	105.3	51.3	4.6	11.4	6.5	4.1	0.2	3.1	0.1	4.0	3.8
1968	124.1	57.9	5.5	12.3	7.4	5.5	0.3	4.6	0	5.2	5.2
1969	128.1	67.8	6.2	12.9	9.0	4.4	0.2	4.5	0	3.1	2.0
1970	159.6	75.2	8.0	14.0	10.8	4.8	0.2	6.8	0	4.0	2.0
1971	147.7	70.9	8.5	12.5	9.6	4.9	0	5.3	0	5.7	3.1
1972	153.7	66.0	11.4	16.9	11.1	5.8	0	6.5	0	2.7	3.0
1973	232.5	115.1	18.5	18.0	10.6	7.7	7.5	5.3	4.9	4.2	4.0
----- 1,000 Metric tons -----											
1960	n.a.	19	2,600	478	14	2	--	--	--	6	1
1961	n.a.	19	2,960	425	16	3	--	--	--	5	1
1962	n.a.	20	3,297	380	16	2	--	--	--	7	4
1963	n.a.	19	1,043	342	9	3	--	1	--	10	1
1964	n.a.	17	3,941	355	15	2	--	1	--	11	4
1965	n.a.	21	3,698	399	17	2	--	1	--	17	3
1966	n.a.	30	4,171	417	15	4	1	1	--	15	3
1967	n.a.	34	4,469	394	18	4	1	1	--	13	6
1968	n.a.	37	5,400	404	18	7	1	2	0	12	8
1969	n.a.	39	5,898	444	19	4	1	2	0	8	3
1970	n.a.	39	7,434	434	18	4	1	2	0	11	3
1971	n.a.	37	7,594	416	15	4	0	2	0	13	4
1972	n.a.	34	9,179	470	18	4	0	2	0	6	3
1973	n.a.	43	12,337	460	17	5	12	2	4	7	5

Note: -- = less than 1/2 smallest unit shown.

N.a. = not applicable.

1/ Quantity in 1,000 gallons.

2/ Quantity in million pieces.

Source: U.S. Foreign Agricultural Trade Statistical Report, Econ. Res. Serv., USDA (1960-73).

Table 6.--Netherlands trade with the world, and the United States, calendar years, 1960-73

Year	Exports			Imports			Imports from the U.S.			U.S. share	
	Total	Agriculture		Total	Agriculture		Total	Agriculture		Total	Agriculture
	Million U.S. dollars	Million U.S. dollars	Percent	Million U.S. dollars	Million U.S. dollars	Percent	Million U.S. dollars	Million U.S. dollars	Percent	Percent	Percent
1960	4,027.7	1,251.8	31.1	4,530.7	975.8	21.5	599.7	263.3	43.9	13.2	27.0
1961	4,306.8	1,254.8	29.1	5,112.0	990.0	19.4	564.4	210.9	37.4	11.0	21.3
1962	4,584.6	1,343.1	29.3	5,347.5	1,000.5	18.7	601.3	242.3	40.3	11.2	24.2
1963	4,961.8	1,459.8	29.4	5,967.1	1,131.2	19.0	648.7	316.5	48.8	10.9	28.0
1964	5,808.1	1,595.6	27.5	7,057.3	1,299.3	18.4	777.1	375.1	48.3	11.0	28.9
1965	6,393.3	1,796.9	28.1	7,462.2	1,326.4	17.8	765.5	359.1	46.9	10.3	27.1
1966	6,752.3	1,803.9	26.7	8,017.6	1,391.0	17.3	910.1	385.3	42.3	11.4	27.7
1967	7,287.6	1,977.6	27.1	8,337.5	1,478.3	17.7	886.1	342.6	38.6	10.6	23.2
1968	8,341.7	2,265.8	27.2	9,292.6	1,599.3	17.2	1,014.3	358.7	35.4	10.9	22.4
1969	9,965.1	2,610.0	26.2	10,993.5	1,876.0	17.1	1,066.7	298.9	28.0	9.7	15.9
1970	11,765.7	3,061.7	26.0	13,393.0	2,110.9	15.8	1,308.2	496.7	38.0	9.8	23.5
1971	13,956.7	3,428.4	25.6	14,805.1	2,296.3	15.5	1,467.2	519.8	35.4	9.9	22.6
1972	17,192.1	4,184.1	24.3	17,067.2	2,822.0	16.5	1,442.0	539.2	37.4	8.4	19.1
1973 ^{1/}	24,080.8	5,940.9	24.7	24,741.6	3,986.8	16.1	2,122.2	900.5	42.4	8.6	22.6

Sources: OECD Statistics of Foreign Trade, Paris, annual volumes 1960-72, Monthly Statistical Bulletin of Foreign Trade, Netherlands Central Bureau of Statistics, The Hague, December 1973, January 1974; Agra Europe, June 14, 1974; U.S. Department of Commerce (1973).

^{1/} Converted from guilders to dollars by ERS at the rate of \$0.36/Dutch guilder.

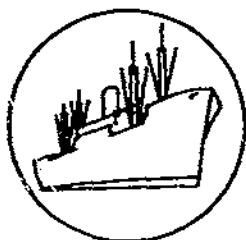

SPECIAL in this issue

EXPORT PRICES STEADY WHILE IMPORT PRICES RISE

by

H. Christine Collins

Agricultural export prices during July-September 1974 remained steady for the second consecutive quarter, while import prices strengthened--a reversal from the price pattern that developed during the 1973 summer quarter. Prices of the 13 leading agricultural exports increased only 2 percent from the spring to the summer quarter of 1974, but were 23 percent higher than year-earlier prices.

Soybean oil, cotton, wheat, wheat flour, rice, corn, inedible tallow, and dried milk unit values were higher during the 1974 summer quarter than a year earlier, while soybeans, soybean meal, and whole cattle hides had lower values.

Export unit values were leveling off from the very high levels generated by the poor 1972/73 crop year and the partial recovery in 1973/74.

Prices of the 12 leading U.S. agricultural import commodities were 31 percent higher during the July-September 1974 quarter than during the corresponding 1973 quarter, having increased steadily from quarter to quarter since last year. Sugar, cocoa beans, and coffee--our major agricultural imports--experienced the largest price hikes over the period, while beef and veal, hams, wines, and dutiable wool unit values declined.

Thus, the July-September 1974 terms-of-trade index (export price index divided by the import price index) declined from both the summer 1973 and spring 1974 quarters. This meant that the same combination of export goods which paid for the purchase of 100 units of a combination of import goods during July-September 1973 paid for only 93.6 units of such goods a year later.

Since many tropical agricultural commodities have experienced price gains in recent months, the terms of trade for agricultural commodities have improved for many developing countries.

Export Unit Values for July-September

Wheat, our leading agricultural export commodity, was \$4.33 a bushel during the 1974 summer quarter. Export unit values for wheat had been on a downswing from the peak reached during the 1974 spring quarter, but the summer quarter unit value was still

37 percent higher than a year earlier. Part of the quarter-to-quarter decline was seasonal, as new crops were harvested and market supplies were replenished. Because of the tight domestic wheat supply and the ensuing informal diplomatic agreements with other countries to postpone exports, the quantity of U.S. wheat exports during July-September was only two-thirds of year-earlier levels. India, the People's Republic of China, and Japan were the largest importers of U.S. wheat during the 1974 summer quarter. Because of the timing of the forward buying of wheat, U.S. wheat destined for these three countries alone had unit values ranging from \$3.46 a bushel to \$4.76 a bushel.

The unit value of flour continued to make quarter-to-quarter gains, and during the 1974 summer quarter it was 10.57 cents a pound, 53 percent higher than a year earlier. Flour was valued 1.46 as high as an equal amount of wheat. Because 1.4 pounds of wheat are required to make 1 pound of flour, these quarterly price statistics imply a positive milling margin, as flour prices have caught up with wheat prices.

The quarterly price of corn--our second leading export commodity--was a record \$3.19 a bushel, up 53 percent from a year earlier, having made quarter-to-quarter gains. Like wheat, the quantity of corn (and other feed grain) exports was down sharply from the 1973 summer quarter. The unit value of corn was \$3.28 a bushel for the largest purchasers of U.S. corn--Japan, the Netherlands, and West Germany.

With grain sorghum valued at \$2.95 a bushel, the corn/grain sorghum price spread widened to a more normal pricing situation from the previous quarter (when corn and grain sorghum were nearly evenly priced). But grain sorghum was not as good a buy in comparison to corn as it was a year ago. Japan, the Netherlands, and Israel were the principal purchasers of U.S. grain sorghum during the summer.

The soybean component--rather than the oil component--weakened soybean prices from the summer 1973 level. Protein meal supplies were plentiful during the summer of 1974, while vegetable oils faced a tightening situation. Soybean meal, at \$7.61 a hundredweight, was priced 44 percent lower than during the summer 1973 quarter, having declined for 3 quarters. Soybean oil prices, in contrast, were 73 percent higher, following quarter-to-quarter gains. These price adjustments brought the soybean oil/soybean meal price ratio to a level where the meal content was worth about the same as the oil content.

The unit value of soybeans, while recovering by 9.5 percent from the previous quarter, was still 11 percent lower than a year ago. Japan, the Netherlands, and Spain led in the import of U.S. soybeans. Mexico, Iran, and Panama bought the largest quantities of U.S. soybean oil, and France, West Germany, and Italy purchased the largest tonnages of soybean meal.

Because of forward buying, unit values of raw cotton exports continued to rise, even though international cotton prices have generally been declining since January 1974. The summer quarter unit value of raw cotton, at 56 cents a pound, was 61 percent higher than a year earlier, again reflecting the strong price rises of 1973.

Milled rice and inedible tallow unit values also were lower than during the previous quarter, but still higher than during the summer 1973 quarter. Whole cattle hides continued their 18-month decline. The unit value of nonfat dry milk was up 52 percent

from the year-earlier value, partly because of the tight dairy situation that had prevailed. Export volume for nonfat dried milk has been extremely low during the past 2 years. Unit values, which generally lag behind spot prices, have not yet reflected a turnabout in the supply situation. In the United States, wholesale prices declined from their April peak. Also since April, domestic stocks of nonfat dried milk have been building.

Import Unit Values for July-September

During the summer quarter, and mostly because of spiraling prices, sugar replaced coffee as our leading agricultural import. The 140-percent rise in the unit value of sugar from the summer 1973 quarter was the principal factor driving up the index of agricultural import unit values. At 21 cents a pound, the unit value for sugar has risen most during the spring and summer quarters—but lags well behind the spot price for sugar. Even at these high prices, U.S. raw sugar imports were 15 percent higher during the 1974 summer quarter than during the 1973 summer quarter, demonstrating the strong U.S. consumer demand for sugar and imports' role of fulfilling shortfalls in U.S. domestic beet sugar production.

Cocoa beans are second only to sugar in the magnitude of price hikes experienced between the 1973 and 1974 summer quarters. Unit values rose quarter by quarter over the period, and at 72 cents a pound, the July-September average unit value was 62 percent higher than the year-earlier value. Like sugar, cocoa beans have been in tight supply. In response to high prices, U.S. cocoa grindings have declined, as have the quantity of U.S. cocoa bean imports.

Imported coffee, our second largest agricultural import, was priced at 61 cents a pound during the summer quarter, off slightly from the spring quarter, but still 10 percent higher than a year earlier. Prices of green coffee imports were down one-fourth from the summer 1973 quarter.

The unit value of bananas, which had been remarkably steady, advanced 11 percent from the spring to the summer quarter and was above the summer 1973 price. The increase to \$4.90 a hundredweight was largely the result of cartelization of banana sales by the producing countries of Central and South America.

The quarterly unit values of imported dry form raw rubber hit their peak during the April-June quarter of 1974. Thus, while the July-September unit value of 33 cents a pound was still 24 percent higher than a year earlier, it was off 17 percent from the previous quarter. Even at these high prices, the quantity of rubber imports was larger than during the summer 1973 quarter.

Dutiable cattle, our third largest agricultural import, reached \$267 a head, up slightly from a year earlier, which is in sharp contrast to meat product import prices. Fresh, chilled, and frozen beef and veal, at 60 cents a pound, and canned hams and shoulders, at \$1.00 a pound, were both off 23 percent from the 1973 summer quarter. Beef and veal import unit values were 19 percent less than during the spring quarter, while canned hams were valued 16 percent less. Because domestic meat supplies exceeded demand, imports of beef and veal and canned ham were below the summer 1973 level. The falling prices of imported beef and veal reflected the weakened U.S. import demand for these commodities.

Dutiable wool prices declined 6 percent from the summer 1973 quarter and 13 percent from the spring 1974 quarter to \$1.25 a pound. Like other fiber prices, wool prices have suffered from the overall reduction in U.S. textile mill activity, and thus the decline in import demand for wool.

For wine, 1974 was a "good" year, providing an abundance of good quality product. The unit value of imported wines declined 12 percent from the 1973 summer quarter to \$4.71 a gallon. The quantity of wine imports during the 1974 summer quarter was higher than a year earlier.

The summer 1974 unit value of tobacco, at 63 cents a pound, up nearly 5 percent from the summer 1973 value, was the same as in the previous quarter. Tomatoes, which experience sharp seasonal price fluctuations, were priced at 14.5 cents a pound during the summer quarter--3 percent lower than a year earlier, but 44 percent higher than the previous quarter.

Since strong price gains have been made by tropical and subtropical products, the developing countries have improved their terms-of-trade since last year. The summer 1974 U.S. agricultural imports of sugar originated principally in the Philippines, Brazil, and the Dominican Republic; coffee came principally from Colombia, Brazil, Indonesia, Angola, and Uganda; cocoa beans from Brazil, Ecuador, and Papua. Likewise, U.S. banana imports originated in Ecuador, Costa Rica, and Honduras; and raw rubber came from Malaysia, Singapore, and Indonesia.

How has the quantity of U.S. agricultural exports and imports changed with the shifting world supply-demand situation and high world prices? According to the index discussed in this article, the quantity of U.S. agricultural exports during the 1974 summer quarter was off 14 percent from the same quarter a year earlier and the quantity of U.S. agricultural imports, off 8 percent.

Export and Import Unit Values for October

During October, the index of unit values of U.S. agricultural exports reached 233 (calendar year 1967 = 100), 21 percent higher than October 1973. Raw cotton at \$289 a running bale (of 480 pounds), soybeans at \$7.99 a bushel, wheat at \$4.95 a bushel, and corn at \$3.63 a bushel were among the price developments pushing up the unit values of export commodities. Soybean meal, with a unit value of \$151 a short ton, however, has tempered overall unit value gains.

On the import side, the unit value index of 226 (calendar year 1967 = 100) has been pulled up by sugar at 27 cents a pound and cocoa beans at 69 cents a pound.

During October, the import unit value of green coffee, at 57 cents a pound, was slightly lower than the import unit value for October 1973, as was the unit value of imported rubber, at 28.5 cents a pound.

Selected Price Series of International Significance

On the strength of sugar and coffee prices, the Dow-Jones commodity index rose 10 percent to 432 and the Reuters Commodity Index was steady at 1240 during November. In contrast to sugar and coffee prices, grain and soybean prices weakened.

The Gulf port price of U.S. No. 1 Hard Winter Wheat (HWW), ordinary protein, dropped to \$187 a ton during November. The c.i.f. Rotterdam price for U.S. wheat also declined slightly to \$209 a ton. The f.o.b. Duluth and c.i.f. Rotterdam prices for U.S. No. 2 Dark Northern Spring Wheat (DNS) showed little change.

With the Rotterdam price of U.S. No. 2 DNS at \$233 and the Duluth price at \$208 a ton, the spread between the two markets reached \$25 a ton in November. The c.i.f. U.K. price for U.S. Hard Winter Wheat, the in-store, Thunder Bay, the c.i.f. U.K., and the c.i.f. Rotterdam prices for No. 1 Canadian Western Red Spring Wheat showed considerably more strength than the U.S. Gulf port and Rotterdam prices for HWW.

After a strong October rally, international corn prices also weakened. The Gulf port price of U.S. No. 2 Yellow corn dropped 5 percent to \$144 a ton. Likewise, the c.i.f. U.K. and Rotterdam prices for U.S. No. 3 corn dropped to \$159 and \$163, respectively. In the Rotterdam market, Argentine corn prices continued to strengthen to \$176 a ton, and the U.S. grain sorghum price rose slightly to \$163 a ton--putting the sorghum price on a par with the corn price.

Soybean prices, like corn prices, fell largely because of the added market supplies originating from the new crop. The f.o.b. Gulf ports price for U.S. No. 2 soybeans declined 10 percent to \$284 a ton. Likewise, the c.i.f. U.K. price for U.S. soybeans declined 6 percent to \$323 a ton, and the c.i.f. Rotterdam price declined to \$312 a ton. The price of U.S. soybean meal in the Rotterdam market declined even more sharply--by 17 percent to \$177 a ton.

Thai rice prices fell sharply in November as bountiful new harvests moved to the markets. The f.o.b. Bangkok price of white Thai rice, at \$453 a ton, was 9 percent lower than the price a month earlier.

For the fifth consecutive month, the c.i.f. North Sea ports price of American strict middling cotton fell, declining to 54 cents a pound in November.

November was another month of sharply spiraling sugar prices. The average New York spot price for cane sugar reached 57 cents a pound, 48 percent higher than the October average, and a four-fold increase from the November 1973 price. The November 1974 f.o.b. and stowed Caribbean ports price of sugar destined to the world market was 57 cents a pound, 1.54 cents a pound higher than the Caribbean ports price of sugar destined for the U.S. market. In late November and early December, consumer reaction to the extremely high prices somewhat weakened sugar prices. Beet sugar from the new U.S. crop may have also helped weaken prices.

Cocoa bean prices, which had been climbing strongly, fell 9 percent to \$1.04 a pound. New crop supplies and consumer reaction to products which contain both cocoa and sugar softened cocoa bean prices in November. The price of imported cow meat--at 60 cents a pound--continued to slide as did the New York spot price for ribbed smoked sheets of No. 1 rubber--at 27 cents a pound in November.

Agricultural Trade Prices Compared with Other Raw Material Prices

According to the Economist Index of World Commodity Spot Prices, prepared by the British business magazine, The Economist, prices of food commodities have continued their strong upward trend from January 1974 to the present. Prices of raw fiber commodities, in contrast, have fallen sharply since the first of the year so that by the first week of November, they were double their 1970 composite index values. (This is consistent with the prices given in Prices of International Significance--but has not yet shown up in unit values which have a time lag from prices.) International metal commodities in the Economist Index (excluding precious metals and steel) peaked in May, and have since declined to about 120 percent of their 1970 composite price. Such newsworthy price gainers as oil and gold were excluded from the Economist Index. By September 1974, the London daily gold price was 405 percent of its 1970 calendar year average and the Gulf high price of Middle Eastern petroleum was 636 percent of its 1970 price. Thus, agricultural commodities do not stand alone in this time of sharp price hikes.

Table 7.--Unit values of 25 leading U.S. agricultural trade commodities, quarter and year ending September 1974 1/

Commodity	Unit	Unit value				
		Quarter ending September			Quarter ending	
		1974	1973	1974	June	September 1974
			1973	1974	June 1974	
		Dollars	Dollars	Percent	Dollars	Percent
Export commodities:						
Wheat	Bu.:	4.325	3.165	136.7	4.968	87.0
Wheat flour	Cwt.:	10.576	6.915	152.9	9.398	112.5
Corn	Bu.:	3.194	2.371	134.7	2.980	107.2
Grain sorghum	do.:	2.951	2.092	141.1	2.929	100.8
Soybeans	do.:	6.940	7.799	89.0	6.338	109.5
Soybean meal	Cwt.:	7.614	13.641	55.8	8.855	86.0
Soybean oil	Lb.:	.315	.182	173.1	.291	108.2
Cotton	do.:	.556	.345	161.2	.528	105.3
Tobacco, flue-cured	do.:	1.355	1.276	106.2	1.315	103.0
Rice, milled	Cwt.:	23.100	16.800	137.5	24.000	96.3
Tallow, inedible	do.:	20.700	16.400	126.2	22.300	92.8
Hides, cattle, whole	No.:	15.297	18.331	83.4	17.323	88.3
Nonfat dry milk	Lb.:	.494	.326	151.5	.349	141.5
Average, i.e., index number 2/				123.0		101.7
Import commodities:						
Coffee	do.:	.609	.557	109.3	.610	99.8
Sugar	Cwt.:	21.707	9.029	240.4	14.697	147.7
Beef and veal, fresh, chilled, or frozen	Lb.:	.595	.776	76.7	.735	81.0
Hams	do.:	.998	1.281	77.9	1.185	84.2
Rubber	do.:	.326	.263	123.9	.393	83.0
Cocoa beans	do.:	.716	.443	161.6	.653	109.6
Bananas	Cwt.:	4.900	4.500	108.9	4.400	111.4
Wines	Gal.:	4.718	5.388	87.6	4.869	96.9
Tobacco	Lb.:	.628	.599	104.8	.628	100.0
Cattle, dutiable	No.:	274.305	267.648	102.5	156.861	174.9
Tomatoes	Lb.:	.145	.149	97.3	.101	143.6
Wool, except free in bond	do.:	1.250	1.335	93.6	1.437	87.0
Average, i.e., index number 2/				131.3		111.8
Terms of trade (export index divided by import index)				93.6		90.9

1/ Unit values were computed from the value and quantity figures published in Foreign Agricultural Trade of the United States. Cotton poundages were obtained from U.S. Bureau of the Census Reports, Supplement to ER 522.

2/ The index numbers are of "Fisher's Ideal" type.

Table B.--Selected price series of international significance

Year and month	Wheat, U.S. No. 2, Hard Winter, ordinary protein, f.o.b. vessel, 2/ Gulf ports	Wheat, U.S. Hard Winter, ordinary c.i.f. U.K., nearest forward shipment	Wheat, U.S. No. 2, Hard Winter, ordinary protein, c.i.f. Rotterdam 2/	Wheat, U.S. No. 2, Dark Northern Spring, f.o.b. Duluth	Wheat, U.S. No. 2, Bark Northern Spring c.i.f. Rotterdam 2/	Wheat, No. 1, Canadian Western Red Spring, 13 1/2-percent protein, in store, Thunder Bay	Wheat, No. 1, Canadian Western Red Spring, 13 1/2-percent protein, c.i.f. U.K., nearest forward shipment	Wheat, No. 1, Canadian Western Red Spring, 13 1/2-percent protein, c.i.f. Rotterdam 2/	Corn, U.S. No. 2 yellow, f.o.b. vessel, Gulf ports 2/						
	\$/bu.	\$/m.t.	b/l.t.	\$/m.t.	\$/bu.	\$/m.t.	\$/m.t.	Can. \$/bu.	\$/m.t.	b/l.t.	\$/m.t.	\$/m.t.	\$/bu.	\$/m.t.	
November 1973 - October 1974 average	4.91	180.73	84.20	196.69	201.75	5.21	191.49	215.67	5.47	204.71	107.25	235.69	219	3.20	126.30
1973															
November	4.95	182.20	n.q.	n.q.	197	4.54	166.82	198	5.57	204.74	100.67	235.89	208	2.74	107.87
December	5.43	195.82	n.q.	n.q.	219	5.57	204.66	224	5.59	205.43	105.00	239.55	224	2.86	112.59
1974															
January	5.88	216.05	n.q.	n.q.	234	6.08	223.40	240	5.74	209.74	110.00	240.91	239	3.11	122.43
February	6.03	221.56	n.q.	n.q.	237	6.36	233.69	248	5.76	216.51	109.88	245.56	244	3.33	131.10
March	5.29	194.33	n.q.	n.q.	218	5.27	193.64	228	5.84	220.72	112.64	258.89	240	3.21	126.37
April	4.30	157.99	81.50	192.03	178	4.38	160.94	182	5.89	220.46	106.38	251.13	214	2.89	114.17
May	3.82	140.36	73.00	173.32	165	4.17	153.22	181	5.25	200.48	99.38	235.94	185	2.90	113.77
June	4.28	157.26	82.55	194.31	178	5.03	184.82	209	4.82	183.33	90.68	213.45	204	2.96	116.53
July	4.60	169.02	87.68	206.27	189	5.26	193.27	214	5.12	192.90	93.81	220.31	216	3.16	132.28
August	4.54	167.55	88.50	204.46	196	5.07	186.29	217	5.19	194.70	95.29	220.03	216	3.70	145.66
September	4.64	170.49	92.00	209.76	194	5.12	198.13	214	5.22	194.49	97.19	221.71	213	3.59	141.33
October	5.23	192.17	n.q.	n.q.	216	5.69	209.07	233	5.78	216.05	106.76	244.77	234	3.85	151.57
November	5.10	187.38	106.31	230.72	209	5.67	208.34	235	6.07	226.00	113.93	247.26	237	3.66	144.09
	Corn, U.S. No. 3 yellow, c.i.f. U.K., nearest forward shipment	Corn, U.S. No. 3 yellow, c.i.f. Rotterdam 2/	Corn, Argentine, c.i.f. Rotterdam	Sorghum grain, U.S. No. 2, c.i.f. Rotterdam	Rice, Thailand, White, 5-percent broken f.o.b. Bangkok	Soybeans, U.S. No. 2 yellow, f.o.b. vessel, Gulf ports	Soybeans, U.S. No. 2, bulk, c.i.f. U.K., nearest forward shipment 2/	Soybeans, U.S. No. 2, bulk, c.i.f. Rotterdam 2/	Soybean meal, U.S., 44 percent, c.i.f. Rotterdam						
November 1973 - October 1974 average	63.98	147.85	142	152	134	561	6.69	246.16	263.35	268	193				
1973															
November	55.00	128.88	126	132	130	n.q.	5.91	217.30	240.46	239	220				
December	62.58	142.77	133	144	138	n.q.	6.21	228.18	n.q.	254	247				
1974															
January	65.75	144.00	138	155	133	537	6.48	236.17	272.00	261	226				
February	n.q.	n.q.	146	158	137	576	6.63	243.62	271.65	271	207				
March	61.88	142.96	146	157	137	598	6.53	239.94	269.03	265	207				
April	58.35	137.75	133	147	125	625	5.81	213.39	231.92	235	172				
May	58.91	139.87	134	144	122	625	2/5.71	209.81	230.72	239	157				
June	61.11	143.76	137	147	117	596	5.63	206.87	231.76	227	142				
July	64.51	151.65	138	154	130	519	7.02	257.94	281.31	276	199				
August	70.38	162.52	156	167	144	521	8.05	295.79	n.q.	320	182				
September	70.80	161.52	152	158	141	516	7.85	288.44	n.q.	303	182				
October	74.47	170.74	166	171	161	499	8.56	314.53	341.36	325	212				
November	73.08	158.61	163	176	163	453	7.74	284.40	323.16	312	177				

Continued--

Table 8 --Selected price series of international significance--Continued

Year and month	Cotton, American, Memphis Territory, strict middling, 1-1/16 inches, c.i.f. Liverpool		Imported cow meat, 90-percent lean, frozen, boneless, f.o.b. U.S. port of entry		Coffee from Santos, No. 4, New York, spot		Santos No. 4, coffee, f.o.b. Santos		Sugar, cane, 96 ^o , spot, New York		Sugar, cane, raw, 96 ^o , & stored, port of origin		to world market		to U.S. market ^{5/}		Cocoa beans from Accra, New York, spot		Rubber, No. 1 ribbed smoked sheets, New York, spot	
	c/lb.	\$/m.c.	c/lb.	\$/kg.	c/lb.	\$/kg.	c/lb.	\$/kg.	c/lb.	\$/m.c.	c/lb.	\$/m.c.	c/lb.	\$/m.c.	c/lb.	\$/kg.	c/lb.	\$/kg.		
November 1973 - October 1974 average	71.97	1,586	77.76	1.714	69.58	1.533	68.48	1.309	22.69	500.37	23.31	513.97	21.02	463.55	94.1	207.56	41.9	92.5		
1973																				
November	80.95	1,784	97.20	2.143	70.00	1.543	69.02	1.522	11.10	244.71	10.14	223.55	9.60	211.64	73.4	161.82	38.2	84.2		
December	88.42	1,949	92.40	2.037	70.60	1.543	69.39	1.530	11.34	250.00	11.83	260.80	9.33	205.68	66.1	145.73	50.7	111.7		
1974																				
January	93.50	2,061	92.40	2.037	69.00	1.521	66.14	1.458	12.63	278.44	15.32	337.77	11.08	244.27	65.0	143.30	55.4	122.1		
February	82.12	1,810	89.93	1.982	70.75	1.560	69.61	1.535	17.09	376.77	21.28	469.14	15.54	342.59	74.3	163.80	51.0	112.4		
March	6/ 74.38	1,638	78.75	1.736	73.50	1.620	72.88	1.607	18.11	399.26	21.27	468.92	16.52	364.20	87.9	193.78	47.8	105.4		
April	69.94	1,541	73.40	1.618	74.20	1.636	72.98	1.609	19.25	424.39	21.77	479.94	17.62	388.45	110.2	242.95	43.1	95.0		
May	63.65	1,403	70.07	1.545	74.20	1.631	73.75	1.626	23.05	508.17	23.65	521.39	21.30	469.58	113.7	250.66	44.1	97.1		
June	62.69	1,382	65.55	1.445	71.95	1.586	71.58	1.578	26.10	579.82	23.67	521.83	24.57	541.68	103.3	227.74	40.4	89.1		
July	65.38	1,441	74.43	1.641	69.62	1.534	66.51	1.466	28.35	625.01	25.40	559.97	26.69	588.41	106.7	235.23	35.4	78.0		
August	64.26	1,416	72.84	1.606	64.50	1.422	64.50	1.422	32.60	718.71	31.45	693.35	30.97	682.77	107.7	237.44	34.7	76.5		
September	60.46	1,332	63.37	1.397	62.90	1.387	60.85	1.342	33.71	743.18	34.35	757.29	32.11	707.90	106.4	234.57	31.8	70.1		
October	57.97	1,278	62.83	1.385	64.53	1.423	64.58	1.423	38.83	856.05	39.63	873.69	36.99	815.49	113.1	253.75	31.2	68.8		
November	53.65	1,183	60.02	1.323	65.49	1.444	61.27	1.351	57.30	1,263.25	57.15	1,259.94	55.61	1,225.99	104.2	229.72	27.0	59.5		

n.q. = No quotation.

1/ Beginning in May 1974, No. 1 U.S. HNW, f.o.b. track.

2/ Differing prices.

3/ Beginning 1st May 1974, No. 2 Yellow corn, f.o.b. track.

4/ C.I.f. Tilbury. During August and September prices are available for Glasgow.

5/ New York spot price minus .625 cents duty and minus freight and insurance from Caribbean to New York.

6/ C.I.f. North European ports.

7/ U.S. No. 2 soybeans, f.o.b. track.

Note: The Rotterdam price series for wheat and corn has been changed. The new monthly price is an average of daily quotations.

Sources: Monthly Bulletin in Agricultural Economics and Statistics, FAO; Rice Trade Intelligence, FAO; The Public Ledger, London; Grain Market News, AMS, USDA; Rice Market News, AMS, USDA; Foreign Agriculture, FAS, USDA; Bangkok Board of Trade; Reuter's; Cotton and General Economic Review, Liverpool; The National Provisioner, Chicago; The Wall Street Journal; The Journal of Commerce; New York Coffee & Sugar Exchange; Bureau of Labor Statistics, Spot Market Prices; and Oil World, Hamburg.

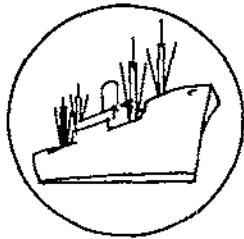

SPECIAL in this issue

CHANGES IN COMMODITY COMPOSITION OF U.S. AGRICULTURAL EXPORTS SINCE THE 1920's

by

Arthur B. Mackie and
Orville Aarons ^{1/}

Demand for U.S. agricultural products has undergone major changes since the 1920's. In the pre-war period of 1925-40, cotton and tobacco accounted for 55 to 60 percent of our farm exports, while feed grains and soybeans made up less than 5 percent. By 1970-72, cotton and tobacco's share had fallen to about 13 percent and that of feed grains and soybeans had increased to 31 percent. During this time period, exports of food grains (wheat, wheat flour, and rice) increased from about 10 to 20 percent of the total (Tables 9-11). Changes in the commodity composition of U.S. agricultural exports since the 1920's have, in effect, been a mirror image of the various changes in world demand for agricultural imports during the period.

In the 1920's and 1930's, about 60 percent of U.S. farm exports were agricultural raw materials for industrial use in other countries (Table 10). During the war years, however, this composition was drastically altered in favor of food exports to the war-devastated countries of Western Europe. For example, food exports increased from 30 percent of all agricultural exports in 1933-40 to 77 percent in 1940-44, while the proportion of raw material items declined from 64 to 20 percent.

In the immediate postwar years, the proportion of food exports remained high, although it decreased throughout the 1950's and dropped to less than 50 percent in 1960-64. P.L. 480 programs were, no doubt, instrumental in these years in holding up the proportion of food exports. However, in recent years, this proportion has steadily declined, reaching 40 percent in 1970-72 or about the level existing in the 1920's. The proportion of food products increased slightly to 41 percent in 1973, due to the heavy and unusual grain shipments to the USSR, India, and the People's Republic of China.

The proportionate decline in food exports in the postwar years was accompanied by a decline in raw materials as a percentage of total agricultural exports. Their share reached 21 percent in 1970-72, and declined drastically in 1973 to 14 percent, primarily because of the large grain shipments to the USSR and the PRC.

^{1/} Economic Development and Trade Area, Foreign Demand and Competition Division, Economic Research Service.

The real story underlying the decline in the relative shares of U.S. food and raw material exports has been the dramatic increase in exports of feeds and feed grains. Exports of these items rose from 5 percent of total exports in 1925-32 to 44 percent in 1973, with over half of the increase occurring after 1955-59. These rapid changes in the commodity composition of U.S. agricultural exports correspond with rapid expansion in livestock production in Japan and Western Europe in the 1960's and hence growth in demand for feed grains. The large imports of grain and soybeans in 1972 and 1973 by the USSR, China, and India did not significantly alter this picture.

Table 9.--Share of five major commodities in U.S. agricultural exports, 1925-32 to 1973

	Wheat and Flour	Feed grains	Soybeans	Cotton	Tobacco	Total of major commodities
	<u>Percent</u>					
1925-32	12.6	2.6	0.0	46.0	8.7	69.9
1933-40	5.9	3.7	0.4	45.3	15.6	70.9
1940-49	3.5	1.2	0.2	10.6	7.0	22.5
1950-54	21.2	8.5	2.8	26.8	9.0	68.3
1955-59	18.7	10.5	5.3	17.1	8.9	60.5
1960-64	23.6	12.9	7.9	13.7	7.3	65.4
1965-69	18.5	16.7	12.0	6.8	7.7	61.7
1970-72	15.0	14.7	16.7	6.0	6.9	59.3
1973	23.5	20.1	15.6	5.3	4.0	68.5

Table 10--Commodity composition of U.S. agricultural exports, 1925-1973

Commodity	1925-32	1933-40	1940-44	1945-49	1950-54	1955-59	1960-64	1965-69	1970-72	1973
	<u>Million dollars</u>									
<u>Food</u>	527	215	1,002	2,136	1,504	1,905	2,604	2,733	3,250	7,245
Wheat & flour	190	42	46	926	689	736	1,266	1,172	1,218	4,151
Rice	9	6	25	74	120	114	160	297	320	541
Other food grains & preps. . .										
N.E.C.	33	7	38	76	37	51	67	80	106	237
Meat & animals	72	28	325	179	54	95	157	182	238	539
Dairy & eggs	17	8	295	339	111	229	172	143	169	70
Lard	87	19	81	86	84	68	54	31	32	19
Fruits, veg. & prep.	124	87	130	278	224	358	420	476	573	869
Other food & beverages	27	13	39	126	92	72	92	162	269	466
Food oils & oilseeds	18	5	23	52	93	182	219	190	324	352
<u>Feed & Farm Input</u>	71	42	34	258	411	728	1,312	2,249	3,193	7,746
Feed grains	40	26	16	188	275	412	693	1,059	1,189	3,546
Feeds & fodder	23	9	3	18	24	63	138	343	550	1,260
Soybeans	0	3	2	23	91	211	425	763	1,354	2,757
Seeds & breed animals	8	4	13	29	21	42	56	84	100	183
<u>Raw Materials</u>	864	454	271	895	1,337	1,304	1,448	1,352	1,674	2,686
Cotton	695	322	139	525	871	675	737	431	491	940
Tobacco	132	111	92	265	294	350	392	485	562	714
Tallow	0	0	1	11	58	101	113	145	188	287
Hides & skins	8	5	2	14	27	61	83	132	197	375
Ess. oils, starch	8	5	15	22	15	18	22	41	58	88
Veg. products	21	11	22	58	72	99	101	118	178	281
<u>Total exports</u>	1,512	711	1,307	3,289	3,252	3,937	5,367	6,334	8,116	17,677
	<u>Percent Composition</u>									
Food	38	30	76	65	46	48	49	43	40	41
Feed	5	6	3	8	13	19	24	36	39	44
Raw material	57	64	21	27	41	33	27	21	21	15

Source: U.S. Dept. of Commerce, "U.S. Exports and Imports Classified by OBE End-use commodity categories 1923-1968, OBE-SUP 70-01; U.S. Dept. Agri. Foreign Agricultural Trade of the United States, Statistical Reports, Annuals 1969-73. October 1974.

TABLE 11.--U.S. AGRICULTURAL EXPORTS: VALUE, BY END-USE COMMODITY GROUP, CALENDAR YEARS 1967-1973

COUNTRY AND COMMODITY GROUP	1967	1968	1969 1970 1971 1972 1973				
			-- 1,000 DOLLARS --				
WORLD TOTAL	6,442,509	5,302,745	6,022,491	7,255,095	7,693,202	9,400,672	17,676,823
FOOD PRODUCTS	2,771,525	2,646,512	2,503,313	2,958,336	3,074,258	3,716,602	7,244,656
WHEAT AND FLOUR	1,207,227	1,100,688	830,580	1,111,999	1,089,905	1,451,817	4,151,106
RICE	315,780	347,737	348,395	314,476	257,130	388,851	541,246
FOOD GRAINS & PREPS, NEC	90,443	78,497	72,025	89,245	108,971	119,289	236,679
MEAT, ED ANIMALS, EX B	169,465	173,197	214,376	206,493	221,845	285,144	538,816
DAIRY AND EGGS	128,694	153,595	143,399	149,252	201,114	157,819	69,751
FRUITS, VEGETABLES & PRE	474,517	449,457	507,226	526,860	542,099	649,278	868,865
NUTS AND PREPARATIONS	43,155	37,610	51,351	87,485	108,131	142,045	202,230
LARD	27,336	22,649	32,828	45,543	33,284	18,908	19,570
FOOD OILS, OILSEEDS, NEC	192,450	137,085	158,808	290,566	371,424	310,977	352,284
OTHER FOODS & BEVERAGES	122,459	145,998	144,325	136,355	140,119	192,371	264,143
FEED AND FARM PRODUCTS	2,228,168	2,179,242	2,172,103	2,882,568	2,952,749	3,743,609	7,746,213
FEED GRAINS	1,051,653	922,822	862,321	1,063,641	975,218	1,525,474	3,545,991
FEEDS AND FODDERS, NEC	332,703	372,864	406,557	499,426	553,889	595,653	1,259,752
SOYBEANS	771,554	810,289	822,372	1,227,609	1,326,816	1,508,073	2,757,436
SEEDS & BREEDING ANIMAL	72,168	73,267	80,853	88,891	96,835	114,408	183,033
INDUSTRIAL RAW MATERIALS	1,442,815	1,476,991	1,347,075	1,414,190	1,606,196	1,940,461	2,685,954
COTTON, INCL LINTERS-RAW	470,188	465,628	285,704	377,538	588,653	508,389	940,283
TOBACCO, UNMANUFACTURED	514,488	546,876	561,934	516,575	496,497	672,123	714,175
TALLOW, INEDIBLE	144,085	122,566	127,384	176,082	215,683	172,520	287,231
HIDES, SKINS, FURSKINS	127,434	120,805	151,454	144,345	155,070	291,782	375,407
ESSENTIAL OILS, STARCHES	41,311	48,730	47,148	52,994	56,937	62,779	88,086
OTHER AGRIC MATERIALS	145,311	172,286	173,451	146,698	153,543	232,962	280,437



Government Program Export Highlights

JULY-SEPTEMBER 1973 and 1974

by

M. Louise Perkins ^{1/}

Agricultural exports during July-September 1974 totaled \$4.5 billion against \$4.2 billion in July-September a year earlier. The \$3-million advance was entirely due to increased commercial exports of soybean oil, rice, cotton, grain sorghums, and tobacco. Farm exports under specified Government-financed programs continued their downtrend, declining by \$34 million to an alltime low of \$59 million. All of the decline in Government program shipments occurred in the long-term dollar credit sales program of Title I of P.L. 480.

Title I--July-September 1974 exports under Title I totaled \$26.9 million, compared with \$73.6 million in the comparable period of 1973.

Local currency shipments were phased out by July-September 1974. Less than \$50,000 worth of products moved under local currency during the same period a year earlier.

Long-term dollar credit sales, valued at \$26.9 million in July-September 1974, were \$46.7 million below the 1973 level. Wheat and flour, cotton, soybean oil, and corn were the principal commodities exported. Value gains occurred in shipments of soybean oil and corn, but volume was down for all the exports. In sharp contrast to the July-September 1973 period, no shipments of rice, grain sorghums, or tobacco were recorded for July-September 1974. Major dollar-credit destinations during the first quarter were Indonesia, South Vietnam, Bangladesh, Pakistan, and Guinea.

Title II--In July-September 1974, Title II donations advanced by 67 percent to reach \$31.8 million. The \$12.8-million value gain, primarily due to increased voluntary relief shipments, was insufficient to offset the tremendous decline in Title I exports.

^{1/} Agricultural Economist, Statistics Program Area, Foreign Demand and Competition Division, Economic Research Service.

Government-to-government program shipments totaled \$10.0 million during July-September 1974, compared with \$8.8 million in the same period a year earlier. Larger shipments of wheat and grain sorghums accounted for most of the increase. Government-to-government wheat donations were distributed through the United Nations Relief and Works Agency. Grain sorghum shipments went mainly to Niger and Mali.

World Food Program exports during July-September 1974 rose by more than one-third to \$7.3 million. Wheat, bulgar wheat, and soybean oil made up about three-fifths of all U.S. food contributions through this program during the first quarter of fiscal 1975. Lebanon received more than three-fifths of the wheat shipments. Indonesia was the major recipient of bulgar wheat. The bulk of the soybean oil exports moved to Colombia, Tunisia, Niger, and Lesotho.

Voluntary relief agency donations at the close of the July-September period totaled \$14.5 million, tripling the level donated a year earlier. These Title II commodity donations, aimed at dealing with malnutrition problems of children in various countries, consisted primarily of bulgar wheat, oat-meal and rolled oats, corn-soya-milk, wheat-soya-blend, and soybean oil. The value of these commodities accounted for 68 percent of all voluntary relief donations in July-September 1974. Donations through Voluntary Relief Agencies were widely distributed during July-September 1974, but 58 percent of the exports went to India, Colombia, Morocco, the Philippines, and Egypt.

Barter--U.S. agricultural exports bartered under contract for overseas procurement of goods and services needed by U.S. agencies totaled \$4.4 million during July-September 1974, and amounted to a mere 3 percent of the value bartered last year. Barter transactions involved mainly cotton and smaller shipments of tallow and tobacco.

Credit

sales--Credit sale program exports during the first quarter of fiscal 1975 totaled \$28 million, about one-fifth of the year-earlier level. C.C.C. credit sales dropped to \$16 million from \$131 million a year earlier. Wheat and tobacco made up 86 percent of the C.C.C. credit sales. Transactions under Export-Import Bank loans and medium-term guarantees consisted of \$12 million worth of cotton moving exclusively to Japan.

Table 12.--Barter: Shipments under contracts for overseas procurement for U.S. agencies, July-September 1973 and 1974 ^{1/}

Commodity	Unit	Quantity		Value	
		1973	1974	1973	1974
		Thousands	Thousands	Million dollars	Million dollars
Total		---	---	144.5	4.4
Barley (48 lb.)	Bu.	2,438	---	4.9	---
Corn (56 lb.)	do.	4,170	---	10.6	---
Grain sorghums (56 lb.)	do.	2,301	---	4.4	---
Rice	Cwt.	925	---	13.9	---
Wheat flour	do.	89	---	.1	---
Tallow	Lb.	121,100	196	18.8	.1
Grease	do.	2,722	---	.3	---
Cotton	R. bale	295	22	43.8	4.1
Tobacco, unmanufactured	Lb.	28,398	221	34.4	.2
Soybean oil	do.	33,980	---	6.8	---
Cottonseed oil	do.	34,871	---	6.5	---

^{1/} Authorized by the Charter Act of the Commodity Credit Corporation and other legislation.

Table 13.--U.S. credit sales of agricultural commodities: Value by commodity, July-September 1973 and 1974 ^{1/}

Commodity	Export-Import Bank loans and medium-term guarantees ^{2/}		CCC credit sales		Total credit sales	
	1973	1974	1973	1974	1973	1974
	-- Million dollars --					
Total	7.1	11.8	130.8	16.0	137.9	27.8
Wheat	---	---	62.2	9.4	62.2	9.4
Corn	---	---	13.6	1.8	13.6	1.8
Grain sorghums	---	---	.5	.3	.5	.3
Rice	---	---	2.5	---	2.5	---
Wheat flour	---	---	5.9	---	5.9	---
Tobacco	---	---	.6	4.3	.6	4.3
Cotton	7.1	11.8	38.9	.2	46.0	12.0
Soybean oil	---	---	1.8	---	1.8	---
Cottonseed oil	---	---	.8	---	.8	---
Linseed oil	---	---	3.5	---	3.5	---
Tallow	---	---	.4	---	.4	---
Cattle	---	---	.1	---	.1	---

^{1/} Credit sales for relatively short periods repayable in dollars plus interest (covering the financial costs of the lending agency).

^{2/} Includes disbursements by the Export-Import Bank and disbursements by the U.S. commercial banks under Export-Import Bank medium-term guarantees against political and/or financial risk.

Table 14 --U.S. agricultural exports: Specified Government-financed programs, commercial and total; quantity and value, by commodity, July-September 1973 and 1974

Commodity	Unit	Specified Government-financed programs				Commercial				Total agricultural exports			
		Quantity		Value		Quantity		Value		Quantity		Value	
		1973	1974	1973	1974	1973	1974	1973	1974	1973	1974	1973	1974
		Thousands	Thousands	Million dollars	Million dollars	Thousands	Thousands	Million dollars	Million dollars	Thousands	Thousands	Million dollars	Million dollars
Total		---	---	92.6	58.7	---	---	4,058.4	4,405.4	---	---	4,151.0	4,464.1
Wheat (60 lb.)	Bu.	9,587	3,375	30.6	13.2	372,947	257,681	1,180.2	1,116.0	382,534	261,056	1,210.8	1,129.2
Rice, milled	Cwt.	454	---	6.0	---	5,175	8,089	87.8	180.6	5,629	8,089	93.8	180.6
Corn (56 lb.)	Bu.	3,669	1,040	10.1	3.5	368,482	218,930	872.1	699.1	372,151	219,970	882.2	702.6
Grain sorghums	do.	8,344	1,662	17.2	5.4	59,683	56,175	125.1	165.3	1/68,027	57,837	142.3	170.7
Wheat flour	Cwt.	433	505	2.5	4.8	5,009	2,355	34.6	25.4	5,442	2,860	37.1	30.2
Coarse meal	do.	102	109	.6	.8	708	608	3.9	4.7	810	717	4.5	5.5
Bulgur wheat	Lb.	1,895	34,880	.1	3.1	74,004	59,348	5.8	5.9	75,299	94,228	5.9	9.0
Oatmeal and rolled oats	do.	363	6,457	2/	.7	6,582	529	.2	.1	1/6,945	6,986	.2	.8
Corn-soya-milk	do.	23,968	33,131	3.8	4.4	39,094	27,096	5.3	4.4	3/63,062	60,227	9.1	8.8
Wheat-soya-blend	do.	3,388	8,370	.4	1.0	12,531	21,208	1.4	2.6	3/15,919	29,578	1.8	3.6
Tobacco, unmanufactured	do.	2,414	---	2.8	---	141,799	144,372	159.6	174.6	144,213	144,372	162.4	174.6
Cotton	R, bale	62	29	10.0	9.6	921	783	149.4	206.9	983	812	159.4	216.5
Soybean oil	Lb.	39,251	28,771	8.4	11.3	162,417	396,512	28.2	122.7	201,668	425,283	36.6	134.0
Nonalcoholic beverages	Gal.	---	152	---	.1	96	83	.2	.5	96	235	.2	.6
Grains and preparations	---	---	---	---	.7	---	---	127.7	54.3	---	---	127.7	55.0
Other	---	---	---	.1	.1	---	---	1,276.9	1,642.3	---	---	1,277.0	1,642.4

1/ Total exports include those reported by Census plus foreign donations through voluntary relief agencies. Relief shipments of these commodities are not separately reported by Census.

2/ Less than \$50,000.

3/ Total exports include those reported by Census plus Government-to-government donations. Nonrelief shipments of these items are not separately reported by Census.

Table 15.--U.S. agricultural exports: Specified Government-financed programs, commercial sales for dollars, and total; value by commodity, July-September 1973 and 1974

Commodity	Specified Government-financed programs ^{1/}			Commercial ^{2/}			Total agricultural exports		
	1973	1974	Change	1973	1974	Change	1973	1974	Change
-- Million dollars --									
Total	92.6	58.7	-33.9	4,058.4	4,405.4	+347.0	4,151.0	4,464.1	+313.1
Wheat and wheat flour	33.1	18.0	-15.1	1,214.8	1,141.4	-73.4	1,247.9	1,159.4	-88.5
Feed grains, excluding products	27.3	8.9	-18.4	1,084.3	892.6	-191.7	3/1,111.6	901.5	-210.1
Rice, milled	6.0	---	-6.0	87.8	180.6	+92.8	93.8	180.6	+86.8
Cotton, excluding linters	10.0	9.6	-0.4	149.4	206.9	+57.5	159.4	216.5	+57.1
Tobacco, unmanufactured	2.8	---	-2.8	159.6	174.6	+15.0	162.4	174.6	+12.2
Oilseeds and products	8.4	11.3	+2.9	583.9	909.2	+325.3	592.3	920.5	+328.2
Dairy products	---	---	---	13.8	18.1	+4.3	13.8	18.1	+4.3
Animal products, except dairy products ..	---	---	---	337.2	401.0	+63.8	337.2	401.0	+63.8
Fruits and preparations	---	---	---	141.2	162.0	+20.8	141.2	162.0	+20.8
Vegetables and preparations	---	---	---	79.3	103.6	+24.3	79.3	103.6	+24.3
Other	5.0	10.9	+5.9	207.1	215.4	+8.3	212.1	226.3	+14.2

^{1/} Includes sales for foreign currency, long-term dollar and convertible local currency credit sales, Government-to-government donations, and donations through voluntary relief agencies authorized by P.L. 480. Exports under Mutual Security (AID) programs, authorized by P.L. 87-195, are regularly included in "Government-financed programs," but were omitted and will be worked only on a 6-month basis.

^{2/} "Exports outside specified Government-financed programs" or "Commercial sales" include, in addition to unassisted commercial transactions, shipments of some commodities with governmental assistance in the form of (1) barter transactions involving overseas procurement for U.S. agencies, which benefit the balance of payments and rely primarily on authority other than P.L. 480; (2) extension of credits and credit guarantees for relatively short periods; (3) sales of Government-owned commodities at less than domestic market prices; and (4) export payment in cash.

^{3/} Total exports of feed grains, excluding products, include the estimated value of donations of grain sorghums through voluntary relief agencies under P.L. 480, not separately reported by the Bureau of the Census: 1973, \$0.2 million.

Table 16.--U.S. agricultural exports: Specified Government-financed programs; quantity and value by commodity, July-September 1973 and 1974

Commodity	Unit	Title I				Title II donations				Specified Government-financed programs			
		Local currency		Long-term dollar credit sales		Government-to-government		World Food program		Voluntary relief agencies			
		1973	1974	1973	1974	1973	1974	1973	1974	1973	1974		
-- Thousand units --													
Wheat (60 lb.)	Bu.	---	---	9,388	2,261	199	366	---	536	---	212	9,587	3,375
Rice, milled	Cwt.	---	---	454	---	---	---	---	---	---	---	454	---
Corn (56 lb.)	Bu.	---	---	3,454	569	39	157	176	303	---	11	3,669	1,040
Grain sorghums (56 lb.)	do.	---	---	6,180	---	1,336	1,357	700	305	128	---	8,344	1,662
Wheat flour	Cwt.	---	---	94	122	172	57	95	58	72	268	433	505
Cornmeal	do.	---	---	---	---	16	13	85	4	1	92	102	109
Bulgur wheat	Lb.	---	---	---	---	---	---	1,895	15,877	---	19,003	1,895	34,880
Oatmeal and rolled oats	do.	---	---	---	---	---	---	217	250	146	6,207	363	6,457
Corn-soya-milk	do.	---	---	---	---	13,061	10,621	2,624	1,570	8,283	20,940	23,968	33,131
Wheat-soya-blend	do.	---	---	---	---	2,686	---	42	508	660	7,862	3,388	8,370
Tobacco, unmanufactured	do.	---	---	2,414	---	---	---	---	---	---	---	2,414	---
Cotton	R, bale	1/	---	62	29	---	---	---	---	---	---	62	29
Soybean oil	Lb.	---	---	14,734	14,043	6,028	684	6,731	2,649	11,758	11,395	39,251	28,771
Nonalcoholic beverages	Gal.	---	---	---	---	---	---	---	---	---	152	---	152
-- Million dollars --													
Total		2/	---	73.6	26.9	8.8	10.0	5.4	7.3	4.8	14.5	92.6	58.7
Wheat (60 lb.)		---	---	29.9	8.4	.6	1.7	.1	2.2	---	.9	30.6	13.2
Rice, milled		---	---	6.0	---	---	---	---	---	---	---	6.0	---
Corn (56 lb.)		---	---	9.5	2.0	.1	.5	.5	1.0	---	2/	10.1	3.5
Grain sorghums (56 lb.)		---	---	12.1	---	3.3	4.5	1.6	.9	---	2/	17.2	5.4
Wheat flour		---	---	.5	1.1	1.0	.6	.6	.5	.4	2.6	2.5	4.8
Cornmeal		---	---	---	---	.1	.1	.5	2/	2/	.7	.6	.8
Bulgur wheat		---	---	---	---	---	---	.1	1.4	---	1.7	.1	3.1
Oatmeal and rolled oats		---	---	---	---	---	---	2/	2/	2/	.7	2/	.7
Corn-soya-milk		---	---	---	---	2.1	1.7	.4	.2	1.3	2.5	3.8	4.4
Wheat-soya-blend		---	---	---	---	.3	---	---	.1	---	.9	.4	1.0
Tobacco, unmanufactured		---	---	2.8	---	---	---	2/	---	---	---	2.8	---
Cotton		2/	---	10.0	9.6	---	---	---	---	---	---	10.0	9.6
Soybean oil		---	---	2.7	5.8	1.3	.2	1.6	1.0	2.8	4.3	8.4	11.3
Nonalcoholic beverages		---	---	---	---	---	---	---	---	---	.1	---	.1
Grains and preparations		---	---	---	---	---	.6	---	---	---	.1	---	.7
Other		---	---	.1	---	---	.1	---	---	---	---	.1	.1

1/ Less than 500.
2/ Less than \$50,000.



Export Highlights

INCREASED FARM EXPORTS TO OPEC ACCOUNT FOR 70 PERCENT OF TOTAL VALUE GAIN DURING JULY-NOVEMBER 1974

U.S. exports of farm products during July-November continued to climb, reaching \$8,529 million, 7 percent above the \$7,971 million worth of a year earlier. In stark contrast to the strong contribution of grains and preparations in the 1973 period, oilseeds and products accounted for four-fifths of the increase in farm exports during July-November 1974. Grains and preparations were down \$129 million. The decline was concentrated mainly in exports of wheat and wheat products, as rice exports rose to \$321 million, 48 percent above the year-earlier level. Larger shipments of tallow and dairy products resulted in a 3-percent gain in animal and animal products exports during July-November. Increases for cotton, tobacco, fruits, nuts, and vegetables, mainly pulses, also contributed to the value gain.

November 1974 agricultural exports totaled \$2,353 million, compared with \$2,086 million in November 1973 and up 35 percent from the October 1974 level. For November, grains and preparations and oilseeds and products both posted value gains of \$114 million and accounted for more than four-fifths of the increase over November 1973 exports.

On a regional basis, the July-November exports were substantially above year-earlier levels for most trading areas. Most significant was a \$430-million advance in farm exports to Asia (excluding Japan and the People's Republic of China), which largely reflected tremendous gains in sales to several countries in the Organization of Petroleum Exporting Countries. Gains in U.S. farm exports to Iran, Iraq, Kuwait, Saudi Arabia, and Qatar totaled \$348 million during July-November 1974 and ranged from \$94,000 for Qatar to \$267 million for Iran. Farm exports to Japan, at \$1,315 million, were up by \$94 million. Reduced shipments to the People's Republic of China were primarily due to a 41-percent decline in grain purchases, mainly wheat and flour, during July-November 1974. Cotton exports to the People's Republic of China, however, registered a 59-percent increase over the same period last year.

The second largest value gain in U.S. farm exports was registered in shipments to Western Europe. European Community countries accounted for \$229 million of the gain, but record inflation levels in most industrial countries held the increase in non-EC countries to \$37 million.

Substantial value gains occurred in farm exports to Latin America, Canada, Africa, and Oceania during the first 5 months of fiscal 1975. The \$110 million gain in U.S. farm exports to Africa reflected substantially larger shipments of grains and products exported for relief. Despite the increase in relief shipments to the African area, farm exports to several of these countries most severely affected by high world market prices were down by as much as 98 percent from year-earlier levels.

Table 17.--U.S. agricultural exports: Value by commodity,
July-November 1973 and 1974

Commodity	July-November		Change
	1973	1974	
	-- Million dollars --		Percent
Animals and animal products:			
Dairy products	24	31	+29
Fats, oils, and greases	167	235	+40
Hides and skins, including furskins ..	149	151	+1
Cattle hides, whole	115	113	-2
Furskins	16	17	+6
Other hides and skins	18	21	+7
Meats and meat products	139	137	-1
Poultry and poultry products	58	57	-2
Other	129	78	-39
Total animals and products	666	689	+3
Cotton, excluding linters	266	332	+25
Feeds and fodders, excl. protein meal:			
Corn byproducts	45	32	-29
Alfalfa meal	12	16	+33
Other	65	65	--
Total feeds and fodders, except oil cake and meal	122	113	-7
Fruits and preparations	263	277	+5
Grains and preparations:			
Feed grains, excluding products	1,759	1,674	-5
Rice	216	321	+49
Wheat and products	2,292	2,173	-5
Other	85	55	-35
Total grains and preparations	4,352	4,223	-3
Nuts and preparations	72	82	+14
Oilseeds and products:			
Cottonseed and soybean oil	76	266	+250
Soybeans	958	1,256	+31
Protein meal	398	310	-22
Other	141	195	+38
Total oilseeds and products	1,573	2,027	+29
Tobacco, unmanufactured	345	381	+10
Vegetables and preparations	162	216	+33
Other	150	189	+26
Total agricultural exports	7,971	8,529	+7

Table 18.--U.S. agricultural exports of selected products: Organization of Petroleum Exporting Countries (OPEC),
fiscal 1973 and 1974

Country and commodity	1972/73	1973/74	July-November 1973	July-November 1974
-- thousand dollars --				
Algeria				
Total agriculture	35,325	148,102	34,474	43,296
Grains and preparations	28,106	129,555	26,972	34,367
Wheat and products	28,106	125,230	22,671	34,367
Rice	0	2,158	2,133	--
Ecuador				
Total agriculture	23,229	53,725	14,426	17,504
Grains and preparations	13,477	38,170	10,585	9,444
Wheat and products	11,941	30,762	8,375	8,923
Rice	0	3,518	--	--
Libyan Arab Republic				
Total agriculture	5,721	8,471	2,022	19,350
Grains and preparations	--	--	740	144
Wheat and products	--	--	1	2
Rice	874	2,367	665	3
Indonesia				
Total agriculture	159,341	155,641	70,738	38,866
Grains and preparations	119,101	77,528	57,818	25,588
Wheat and products	58,570	50,272	42,647	10,599
Rice	45,854	25,801	14,683	14,496
Iran				
Total agriculture	79,650	183,260	41,816	308,879
Grains and preparations	58,540	119,574	34,528	258,488
Wheat and products	41,111	93,697	23,656	162,173
Rice	13,781	12,411	1	75,756
Iraq				
Total agriculture	2,593	63,269	17,834	69,797
Grains and preparations	1,399	58,845	16,378	68,567
Wheat and products	1,269	53,680	16,378	59,425
Rice	0	5,165	--	9,142
Kuwait				
Total agriculture	6,225	9,012	3,711	14,053
Grains and preparations	--	--	1,590	11,285
Wheat and products	--	--	10	12
Rice	611	1,963	1,433	11,212

continued--

Table 18.-- U.S. agricultural exports of selected products: Organization of Petroleum Exporting Countries (OPEC),
fiscal 1973 and 1974 --continued

Country and commodity	1972/73	1973/74	July-November 1973	July-November 1974
-- thousand dollars --				
Nigeria				
Total agriculture	28,692	73,607	21,165	32,341
Grains and preparations	25,259	60,605	19,942	18,590
Wheat and products	23,987	55,845	18,550	15,737
Rice	220	839	--	997
Saudi Arabia				
Total agriculture	35,799	91,671	34,367	52,856
Grains and preparations	26,498	74,767	28,025	44,908
Wheat and products	10,678	21,381	8,994	22,328
Rice	14,825	52,403	18,591	22,295
Venezuela				
Total agriculture	148,014	247,476	70,730	112,004
Grains and preparations	84,280	160,662	44,613	64,639
Wheat and products	49,311	112,566	34,725	42,570
Rice	--	--	1	3
Qatar				
Total agriculture	250	1,562	150	244
Grains and preparations	--	--	12	21
Wheat and products	--	--	7	4
Rice	10	1,045	2	5

Table 19.--U.S. agricultural exports of selected products:
 Countries most severely affected by current high prices in world markets 1/,
 fiscal 1973 and 1974 with July-November comparisons

Country and commodity	1972/73	1973/74	July-Nov. 1973	July-Nov. 1974
-- Thousand dollars --				
Bangladesh				
Total agriculture	114,891	166,624	46,807	84,088
Grains and preparations	85,041	125,796	43,097	60,787
Wheat and products	65,395	122,070	39,374	59,636
Rice	954	1	1	---
Cameroon				
Total agriculture	2,641	3,402	1,057	1,494
Grains and preparations	---	---	95	336
Wheat and products	---	---	6	6
Rice	113	72	51	55
Central African Republic				
Total agriculture	46	115	7	43
Grains and preparations	---	---	4	34
Wheat and products	---	---	4	---
Rice	---	---	---	---
Chad				
Total agriculture	40	3,227	501	473
Grains and preparations	---	---	485	347
Wheat and products	---	---	---	80
Rice	1	10	5	---
Dahomey				
Total agriculture	2,304	3,081	1,485	1,745
Grains and preparations	---	---	626	615
Wheat and products	---	---	469	9
Rice	124	155	90	6
El Salvador				
Total agriculture	15,027	28,662	11,994	8,986
Grains and preparations	9,196	18,799	10,246	5,344
Wheat and products	5,476	12,205	5,628	3,716
Rice	---	---	1	1,129
Ethiopia				
Total agriculture	1,229	9,367	2,496	2,244
Grains and preparations	---	---	2,105	1,760
Wheat and products	---	---	899	1,293
Rice	49	101	39	17
Ghana				
Total agriculture	17,747	21,401	10,265	8,670
Grains and preparations	6,277	10,788	6,583	3,742
Wheat and products	4,337	8,492	4,849	3,342
Rice	1,626	1,498	1,463	1

Continued--

Table 19.--U.S. agricultural exports of selected products:
 Countries most severely affected by current high prices in world markets 1/,
 fiscal 1973 and 1974 with July-November comparisons--Continued

Country and commodity	1972/73	1973/74	July-Nov. 1973	July-Nov. 1974
-- Thousand dollars --				
Guinea				
Total agriculture	3,607	3,563	2,478	6,354
Grains and preparations	---	---	1,165	4,333
Wheat and products	---	---	597	1,512
Rice	92	628	327	369
Guyana				
Total agriculture	8,783	14,328	5,037	5,913
Grains and preparations	4,858	10,516	3,623	3,863
Wheat and products	3,781	9,602	3,445	3,435
Rice	---	---	1	---
Haiti				
Total agriculture	11,553	23,210	7,974	12,417
Grains and preparations	---	---	4,741	5,407
Wheat and products	780	6,510	2,465	4,982
Rice	580	1,603	1,597	30
Honduras				
Total agriculture	10,182	15,435	4,429	9,599
Grains and preparations	5,601	8,851	2,582	4,983
Wheat and products	4,293	7,463	2,128	3,865
Rice	---	---	9	309
India				
Total agriculture	142,978	311,585	213,978	317,192
Grains and preparations	119,231	277,975	203,171	295,232
Wheat and products	67,509	223,238	172,344	293,498
Rice	---	---	---	---
Ivory Coast				
Total agriculture	1,984	2,229	1,148	2,087
Grains and preparations	---	---	1,127	1,527
Wheat and products	---	---	46	483
Rice	591	638	423	171
Kenya				
Total agriculture	4,343	9,576	6,162	2,195
Grains and preparations	---	---	4,952	425
Wheat and products	2,773	4,889	4,870	9
Rice	---	---	---	3
Khmer Republic (Cambodia)				
Total agriculture	25,703	110,851	13,059	21,495
Grains and preparations	19,030	107,237	12,040	21,303
Wheat and products	2,442	4,112	1,000	22
Rice	16,588	103,125	11,040	20,556

Continued--

Table 19.--U.S. agricultural exports of selected products:
 Countries most severely affected by current high prices in world markets 1/
 fiscal 1973 and 1974 with July-November comparisons--Continued

Country and commodity	1972/73	1973/74	July-Nov. 1973	July-Nov. 1974
-- Thousand dollars --				
Laos				
Total agriculture	2,460	4,297	1,856	474
Grains and preparations	---	---	1,443	404
Wheat and products	---	---	1,213	377
Rice	---	---	---	---
Lesotho				
Total agriculture	1,194	2,382	786	1,919
Grains and preparations	---	---	659	1,433
Wheat and products	---	---	52	77
Rice	---	---	---	---
Malagasy				
Total agriculture	831	11,149	10,467	1,278
Grains and preparations	---	---	9,857	120
Wheat and products	---	---	51	---
Rice	0	9,793	9,790	---
Mali				
Total agriculture	1,960	10,849	2,896	4,709
Grains and preparations	1,950	10,721	2,885	4,698
Wheat and products	---	---	4	6
Rice	---	---	---	---
Mauritania				
Total agriculture	386	779	16	2,360
Grains and preparations	---	---	16	2,352
Wheat and products	---	---	16	21
Rice	---	---	---	---
Niger				
Total agriculture	2,081	15,020	3,409	7,639
Grains and preparations	1,885	12,246	2,372	6,815
Wheat and products	---	---	---	655
Rice	---	---	---	187
Pakistan				
Total agriculture	94,214	169,951	50,474	43,439
Grains and preparations	75,065	103,564	42,617	29,957
Wheat and products	74,538	98,710	42,617	29,382
Rice	---	---	---	3
Senegal				
Total agriculture	5,272	22,949	11,232	7,614
Grains and preparations	4,273	21,607	11,122	6,840
Wheat and products	---	---	8	0
Rice	1,111	4,267	3,909	5,489

Continued--

Table 19.--U.S. agricultural exports of selected products:
Countries most severely affected by current high prices in world markets ^{1/},
fiscal 1973 and 1974 with July-November comparisons--Continued

Country and commodity	1972/73	1973/74	July-Nov. 1973	July-Nov. 1974
-- Thousand dollars --				
Sierra Leone				
Total agriculture	4,057	13,750	3,536	2,807
Grains and preparations	3,122	12,690	3,086	2,240
Wheat and products	2,559	6,426	2,185	1,786
Rice	164	5,992	784	---
Somali				
Total agriculture	324	3	0	11
Grains and preparations	---	---	0	11
Wheat and products	---	---	---	---
Rice	---	---	---	11
Sri Lanka				
Total agriculture	19,916	13,580	5,853	1,682
Grains and preparations	19,379	11,800	5,833	1,159
Wheat and products	19,245	11,464	5,826	368
Rice	---	---	---	---
Sudan				
Total agriculture	10,213	26,075	14,867	10,475
Grains and preparations	8,565	25,083	14,462	10,031
Wheat and products	7,465	24,941	14,462	9,919
Rice	---	---	---	---
Tanzania				
Total agriculture	1,501	16,760	615	14,198
Grains and preparations	1,029	15,846	474	13,351
Wheat and products	---	---	39	175
Rice	---	---	---	4,442
Upper Volta				
Total agriculture	827	5,167	2,225	3,381
Grains and preparations	---	---	2,159	3,077
Wheat and products	---	---	9	---
Rice	5	18	15	---
Yemen Arab Republic				
Total agriculture	1,789	7,637	4,685	2,555
Grains and preparations	---	---	4,620	2,382
Wheat and products	344	6,658	4,597	378
Rice	162	485	19	1,873
Yemen, People's Democratic Republic				
Total agriculture	435	4,584	79	5,745
Grains and preparations	---	---	1	5,735
Wheat and products	---	---	---	5,735
Rice	---	---	---	---

^{1/} The Most Severely Affected (MSA) countries are defined as United Nations members with per capita incomes under \$400 in 1971, and were projected to incur balance-of-payment deficits equivalent to 5 percent or more of imports.

Table 20.--Export quantities of selected commodities, fiscal years
1973 and 1974 and July-November 1973 and 1974

Commodity	1973	1974	July- November 1973	July- November 1974
-- 1,000 metric tons --				
Animal products:				
Fats, oils and greases	1,152	1,183	432	521
Meats and meat products	245	230	99	117
Poultry meats, fresh or frozen	68	81	33	32
Grains:				
Wheat and products	32,397	31,267	17,506	12,678
Feed grains and products	35,805	44,284	18,676	12,565
Rice	1,941	1,584	552	677
Oilseeds and products:				
Soybeans	13,754	14,125	4,186	4,533
Protein meal	4,802	4,983	1,517	1,798
Vegetable oils and waxes	1,058	1,050	292	486
Other:				
Fruits and preparations <u>1/</u>	1,217	1,367	606	604
Vegetables and preparations <u>2/</u>	1,061	1,021	421	446
Tobacco	268	313	137	131
Cotton	1,028	1,241	326	262
Feeds and fodders <u>3/</u>	1,397	1,415	678	617
Total.	96,193	104,144	45,461	35,467

- 1/ Includes fresh fruits, canned fruits, and dried fruits.
2/ Includes fresh vegetables, canned vegetables, and pulses.
3/ Includes prepared animal feeds, corn byproducts, and alfalfa meal and cubes.

Table 21.--U.S. agricultural exports by regions, July-November 1973 and 1974

Region <u>1/</u>	July-November		Change
	1973	1974	
	<u>--Million dollars--</u>		<u>Percent</u>
Western Europe	2,369	2,635	+11
Enlarged EC	1,901	2,130	+12
Eastern Europe and USSR <u>2/</u>	523	254	-51
USSR	297	73	-75
Asia	2,947	3,357	+14
Japan	1,221	1,315	+8
People's Republic of China	361	247	-32
Latin America	901	999	+11
Canada, excluding transshipments	458	534	+17
Canadian transshipments	453	296	-35
Africa	378	388	+40
Oceania	42	65	+55
Total	7,971	8,528	+7

1/ Not adjusted for transshipments.

2/ Includes Yugoslavia.

Table 22.--U.S. agricultural exports: Value by months, July 1964 to October 1974

Months	1964/65	1965/66	1966/67	1967/68	1968/69	1969/70	1970/71	1971/72	1972/73	1973/74	1974/75 2/
-- Million dollars --											
July	479.7	548.0	489.9	472.2	465.6	499.8	567.8	578.5	680.8	1,223.7	1,631.9
August	419.6	459.3	571.0	468.1	489.0	438.4	537.5	546.2	679.0	1,478.1	1,452.3
September	494.7	484.6	564.0	488.9	469.6	471.5	568.3	749.3	709.5	1,449.2	1,379.9
July-September	1,394.0	1,491.9	1,624.9	1,429.2	1,424.2	1,409.7	1,673.6	1,874.0	2,069.3	4,151.0	4,464.1
October	575.7	587.1	622.4	531.8	463.8	644.9	729.9	465.9	907.5	1,734.4	1,711.9
November	607.7	651.4	697.7	667.4	609.4	657.8	725.8	630.2	1,080.4	2,085.6	2,352.5
December	669.5	648.3	638.6	563.6	610.7	590.9	744.6	841.5	1,108.6	1,973.3	
October-December	1,852.9	1,886.8	1,958.7	1,762.8	1,683.9	1,893.6	2,200.3	1,937.6	3,096.5	5,793.3	
July-December	3,246.9	3,378.7	3,583.6	3,192.0	3,108.1	3,303.3	3,873.9	3,811.6	5,165.8	9,944.3	
January	210.4	505.7	530.2	545.0	177.7	524.1	670.1	769.7	1,135.5	1,839.2	
February	325.7	519.7	512.0	547.4	239.5	559.6	634.5	714.2	1,180.1	1,918.5	
March	696.2	619.5	552.0	544.4	517.2	569.7	714.5	668.2	1,411.4	2,106.3	
January-March	1,232.3	1,644.9	1,594.2	1,636.8	934.4	1,653.4	2,019.3	2,152.1	3,727.0	5,864.0	
April	553.8	552.3	524.5	523.7	602.0	558.4	632.1	627.7	1,265.5	2,014.1	
May	532.9	549.4	548.1	497.5	583.6	573.7	623.1	711.5	1,367.3	1,795.3	
June	530.9	551.1	521.0	461.3	513.2	599.4	607.1	743.5	1,376.1	1,704.9	
April-June	1,617.6	1,652.8	1,593.6	1,482.5	1,698.8	1,731.5	1,862.3	2,082.7	4,008.9	5,514.3	
January-June	2,849.9	3,297.7	3,187.8	3,119.3	2,633.2	3,384.9	3,881.6	4,234.8	7,735.9	11,378.3	
July-June 3/	6,096.8	6,676.4	6,771.4	6,311.3	5,741.3	6,688.2	7,755.6	8,046.4	12,901.8	21,322.6	
Monthly average	508.1	556.4	564.3	525.9	478.4	557.4	646.3	670.5	1,075.1	1,776.9	

1/ Beginning January 1970, export values include small amounts of commodities formerly classified as nonagricultural.

2/ Revised.

3/ Totals may not add due to rounding.

Table 23.--U.S. agricultural exports to COMECON: Quantity and value by principal commodities and countries, July-November 1973 and 1974

Commodity	Unit	East Germany				Czechoslovakia				Hungary				Poland			
		Quantity		Value		Quantity		Value		Quantity		Value		Quantity		Value	
		1973	1974	1973	1974	1973	1974	1973	1974	1973	1974	1973	1974	1973	1974	1973	1974
		Thou.	Thou.	1,000 dollars	1,000 dollars	Thou.	Thou.	1,000 dollars	1,000 dollars	Thou.	Thou.	1,000 dollars	1,000 dollars	Thou.	Thou.	1,000 dollars	1,000 dollars
Wheat, unmilled	Mt.	0	0	0	0	0	0	0	0	0	0	0	0	0	0	0	0
Corn, unmilled	do.	40	4	4,523	1,300	46	0	3,066	0	0	0	0	270	27	30,447	2,437	
Barley, unmilled	do.	0	0	0	0	0	0	0	0	0	0	0	215	263	18,935	34,101	
Grain sorghums	do.	0	21	0	1,800	0	0	0	0	0	0	0	86	20	8,619	2,269	
Oats, unmilled	do.	0	0	0	0	0	0	0	0	0	0	0	27	24	2,293	2,699	
Rye, unmilled	do.	0	0	0	0	0	0	0	0	0	0	0	82	0	7,381	0	
Soybeans	do.	0	0	0	0	0	0	0	0	0	0	0	0	0	0	0	
Sunflower seeds	do.	0	0	0	0	7	0	1,270	0	0	0	0	0	0	0	0	
Oilcake and meal	do.	0	0	0	0	0	0	0	0	0	0	0	17	14	5,208	3,324	
Linseed oil, raw	Lb.	33	0	10,765	0	70	17	19,378	2,931	3	14	574	2,352	0	0	0	
Dairy cattle, breeding	No.	0	0	0	0	0	0	0	0	0	0	2,352	87	31	24,801	7,787	
Cattle hides, whole	do.	16	2	152	45	0	0	0	0	1	1	497	1,104	28,100	10,417	4,663	
Other hides and skins, excl. furskins	do.	14	13	88	160	172	234	2,871	2,817	64	158	879	2,455	27	27	100	
Citrus fruits, fresh	Lb.	16,504	23,779	1,324	1,534	22	21	135	127	70	130	368	1,412	282	381	5,556	
Cotton, excluding linters	Rble	0	0	0	0	0	0	0	0	0	0	0	0	0	4,528	13,694	
Tobacco, unmanufactured	Lb.	0	0	0	0	0	0	0	0	0	0	0	0	0	1	7	
Other	---	---	---	385	559	---	---	828	284	969	0	0	0	0	0	180	
Total 1/	---	---	17,247	5,198	---	---	27,315	9,433	---	---	2,358	7,702	---	---	112,780	69,512	

Commodity	Unit	USSR				Romania				Bulgaria				Total COMECON			
		Quantity		Value		Quantity		Value		Quantity		Value		Quantity		Value	
		1973	1974	1973	1974	1973	1974	1973	1974	1973	1974	1973	1974	1973	1974	1973	1974
		Thou.	Thou.	1,000 dollars	1,000 dollars	Thou.	Thou.	1,000 dollars	1,000 dollars	Thou.	Thou.	1,000 dollars	1,000 dollars	Thou.	Thou.	1,000 dollars	1,000 dollars
Wheat, unmilled	Mt.	1,757	166	129,506	26,413	0	0	0	0	0	0	0	0	2,027	193	159,953	
Corn, unmilled	do.	2,248	363	128,491	31,699	0	268	0	34,819	0	64	0	9,964	2,549	992	155,015	
Barley, unmilled	do.	1	0	858	0	24	30	2,672	4,732	0	0	0	0	123	50	12,149	
Grain sorghums	do.	0	0	0	0	0	0	0	0	0	0	0	0	27	45	2,293	
Oats, unmilled	do.	0	0	0	0	0	0	0	0	0	0	0	0	82	0	7,381	
Rye, unmilled	do.	325	30	28,325	2,917	11	0	1,294	0	0	0	0	0	336	30	27,619	
Soybeans	do.	18	0	5,507	0	0	0	0	0	0	0	0	0	42	14	11,985	
Sunflower seeds	do.	0	0	0	0	0	0	0	0	0	0	0	0	0	5	0	
Oilcake and meal	do.	22	0	2,660	0	0	0	7,578	0	0	0	0	0	17	0	1,750	
Linseed oil, raw	Lb.	0	0	0	0	27	0	0	0	0	0	0	0	0	0	0	
Dairy cattle, breeding	No.	0	27	0	0	0	0	0	0	0	0	0	3,181	223	79	63,096	
Cattle hides, whole	do.	0	27	0	3	0	0	0	0	0	0	0	0	50,164	10,417	7,323	
Other hides and skins, excl. furskins	do.	0	275	0	4,674	612	605	9,691	8,613	27	27	941	325	1	1	1,512	
Citrus fruits, fresh	Lb.	0	625	0	7,364	0	0	0	0	0	0	0	171	1,122	1,650	19,149	
Cotton, excluding linters	Rble	0	3,064	0	286	0	0	0	0	0	0	0	0	388	1,170	1,822	
Tobacco, unmanufactured	Lb.	0	0	0	0	27	27	36	34	0	0	0	0	21,032	40,337	1,832	
Other	---	---	---	2,118	3,407	---	---	0	0	0	0	0	0	1	7	216	
Total 1/	---	---	297,465	72,754	---	---	21,271	48,345	---	---	990	14,492	---	---	484,426	227,636	

1/ Totals may not add due to rounding.
2/ Less than 500.

Table 24.--U.S. farm export unit values, July-November and November 1973-74 ^{1/}

Commodity	Unit	Average unit value ^{2/}							
		July-November		November		Change			
		1973	1974	1973	1974	July-Nov.	Nov.	July-Nov.	Nov.
		Dollars	Dollars	Dollars	Dollars	Dollars	Dollars	Percent	Percent
Cottonseed oil	Lb.	.192	.341	.212	.400	+1.49	+1.88	+78	+89
Soybean oil	do.	.187	.329	.230	.371	+1.42	+1.41	+76	+61
Corn	Bu.	2.409	3.429	2.565	3.812	+10.20	+12.47	+42	+49
Feed grains	Mton	94.252	133.234	101.381	149.596	+389.82	+482.15	+41	+48
Soybeans	Bu.	6.231	7.543	5.706	7.993	+13.12	+22.87	+21	+40
Grain sorghum	do.	2.223	3.110	2.647	3.640	+8.87	+9.93	+40	+38
Cotton, raw	Rble	177.503	275.336	220.409	295.077	+978.33	+746.68	+55	+34
Tobacco, flue-cured, unstd.	Lb.	1.091	1.262	1.124	1.498	+1.71	+3.74	+16	+33
Peaches, canned	do.	.186	.241	.191	.249	+55	+58	+30	+30
Dried beans	do.	.176	.252	.208	.267	+76	+59	+43	+28
Tobacco, flue-cured, std.	do.	1.470	1.765	1.527	1.941	+2.95	+4.14	+20	+27
Tobacco, unmanufactured	do.	1.147	1.315	1.183	1.473	+1.68	+2.90	+15	+25
Fruit cocktail, canned	do.	.230	.281	.235	.284	+51	+49	+22	+21
Rice, milled basis	do.	.182	.222	.194	.233	+40	+39	+22	+20
Wheat	Bu.	3.570	4.657	4.430	5.270	+10.87	+8.40	+30	+19
Pork, except offals	Lb.	.658	.744	.679	.771	+86	+92	+13	+14
Oranges ^{3/}	do.	.101	.112	.092	.101	+11	+09	+11	+10
Alfalfa meal, dehyd.	Ston	75.306	114.558	94.667	103.333	+392.52	+86.66	+52	+9
Lemons and limes	Lb.	.122	.148	.144	.157	+26	+13	+21	+9
Beef and veal, excluding offals	do.	1.282	1.383	1.302	1.404	+1.01	+1.02	+8	+8
Tallow, inedible	do.	.173	.199	.184	.191	+26	+07	+15	+4
Raisins	do.	.500	.511	.511	.458	+11	-53	+2	-10
Grapes, fresh	do.	.204	.189	.246	.222	-15	-24	-7	-10
Dried peas	do.	.139	.177	.196	.160	+38	-36	+27	-18
Soybean meal	Ston	244.059	154.599	213.427	164.623	-894.60	-438.04	-37	-23
Chickens, fresh or frozen	Lb.	.424	.369	.439	.332	-55	-107	-13	-24
Almonds, shelled	do.	1.407	1.116	1.395	1.023	-2.91	-3.72	-21	-27
Cattle hides, whole	No.	18.344	14.587	17.918	12.912	-37.57	-50.06	-20	-28
Offals, edible	Lb.	.451	.347	.485	.341	-1.04	-1.44	-23	-30

^{1/} Listed in order of percent change from previous year.^{2/} Total export value reported divided by total quantity exported.^{3/} Includes tangerines and clementines.

TABLE 25. U.S. AGRICULTURAL EXPORTS TO ENLARGED EC QUANTITY AND VALUE BY COMMODITY

COMMODITY	UNIT	JULY-NOVEMBER				NOVEMBER			
		QUANTITY		VALUE		QUANTITY		VALUE	
		1973 THOU.	1974 1/ THOU.	1973 1,000 DOL.	1974 1/ 1,000 DOL.	1973 THOU.	1974 1/ THOU.	1973 1,000 DOL.	1974 1/ 1,000 DOL.
VARIABLE-LEVY COMMODITIES: 2/									
FEED GRAINS	MT	4,910	3,969	469,401	563,997	766	1,116	78,396	170,483
CORN	MT	4,303	3,567	412,872	498,792	682	1,088	69,684	166,577
GRAIN SORGHUMS	MT	185	376	16,462	42,299	0	20	34	2,860
BARLEY	MT	154	2	13,398	184	40	0	4,131	0
OATS	MT	267	24	26,669	2,723	43	9	4,547	1,447
RICE	MT	57	44	21,335	19,925	22	18	8,129	7,870
RYE GRAIN	MT	8	8	747	943	0	8	0	943
WHEAT GRAIN	MT	892	563	109,431	1,128,1	100	126	13,904	26,233
WHEAT FLOUR	MT	3	2	419	418	1	0	137	35
BEEF AND VEAL, EX VARIETY MEATS	LB	1,044	807	1,120	843	181	144	228	161
PORK, EX VARIETY MEATS	LB	469	490	309	284	107	0	59	0
LARD 3/	LB	22,763	13,786	5,089	3,260	10,169	0	2,379	0
DAIRY PRODUCTS	---	---	---	123	180	---	---	12	2
POULTRY AND EGGS	---	---	---	13,691	9,936	---	---	2,925	2,259
LIVE POULTRY	---	---	---	713	521	---	---	54	78
BROILERS AND FRYERS	LB	1,349	240	663	93	300	31	191	18
STEWING CHICKENS	LB	58	0	21	0	31	0	15	0
TURKEYS	LB	17,669	10,007	10,111	7,165	3,950	2,413	2,293	1,689
OTHER FRESH POULTRY	LB	826	19	536	29	0	2	0	3
EGGS	---	---	---	1,647	2,127	---	---	372	272
OTHER	---	---	---	14,629	10,624	---	---	1,648	2,012
TOTAL VARIABLE-LEVY ITEMS	---	---	---	636,294	701,690	---	---	107,817	210,000
NONVARIABLE-LEVY COMMODITIES:									
CANNED POULTRY 4/	LB	25	344	55	222	3	12	6	29
COTTON, EX LINTERS	RBA	118	105	23,090	33,179	26	44	5,463	13,926
FRUITS AND PREPARATIONS	---	---	---	30,469	48,714	---	---	15,614	10,400
FRESH FRUITS	LB	112,969	148,726	11,730	17,004	25,638	23,801	2,762	2,959
CITRUS	LB	106,433	139,759	10,423	14,586	20,514	20,349	1,746	2,145
ORANGES AND TANGERINES	LB	52,432	59,604	4,699	5,786	9,631	1,641	575	141
LEMON AND LIMES	LB	35,401	57,432	3,949	6,286	5,303	12,205	699	1,209
GRAPEFRUITS	LB	18,305	22,723	1,712	2,514	5,564	6,703	466	796
OTHER	LB	294	0	62	0	35	0	6	0
APPLES	LB	711	2,754	111	448	494	1,063	81	167
GRAPES	LB	1,774	877	502	202	1,503	557	425	120
OTHER	LB	4,050	5,336	694	1,767	3,127	1,832	510	528
DRIED FRUITS	LB	50,719	34,117	20,274	13,837	20,639	10,693	8,239	4,310
GRAPES (RAISINS)	LB	10,784	12,136	5,341	6,154	4,805	4,893	2,475	2,366
PRUNES	LB	37,252	19,483	13,680	6,342	15,245	5,489	5,479	1,825
OTHER	LB	2,683	2,498	1,252	1,341	589	311	286	118
FRUIT JUICES	GAL	3,449	2,111	7,019	4,055	561	181	987	459
ORANGE	GAL	2,254	1,324	4,464	2,397	307	70	499	113
GRAPEFRUIT	GAL	559	344	1,223	583	129	37	219	99
OTHER	GAL	636	443	1,332	1,075	124	74	269	48
CANNED FRUITS 5/	LB	90,653	42,236	18,651	10,349	14,470	10,662	3,252	2,376
PEACHES	LB	31,914	8,422	5,814	2,035	4,822	3,209	978	716
FRUIT COCKTAIL	LB	17,500	5,120	4,115	1,392	4,842	727	1,157	216
PINEAPPLES	LB	28,691	19,511	4,853	4,073	2,965	4,403	539	779
OTHER	LB	12,548	9,176	3,869	2,849	1,843	2,323	579	715
OTHER FRUITS	---	---	---	2,794	3,669	---	---	373	195

CONTINUED--

TABLE 25. U.S. AGRICULTURAL EXPORTS TO ENLARGED EC QUANTITY AND VALUE BY COMMODITY--CONTINUED

COMMODITY	UNIT	JULY-NOVEMBER				NOVEMBER			
		QUANTITY		VALUE		QUANTITY		VALUE	
		1973 THOU.	1974 1/ THOU.	1973 1,000 DOL.	1974 1/ 1,000 DOL.	1973 THOU.	1974 1/ THOU.	1973 1,000 DOL.	1974 1/ 1,000 DOL.
NONVARIABLE-LEVY COMMODITIES--CONT:									
VEGETABLES AND PREPARATIONS	---	---	---	36,743	36,766	---	---	10,699	11,288
PULSE	LB	146,386	97,649	25,550	24,144	32,249	33,209	7,299	9,740
DRIED BEANS	LB	114,072	57,742	20,304	14,574	26,157	18,646	6,050	5,340
DRIED PEAS	LB	32,315	39,907	5,246	9,570	6,092	14,563	1,249	3,399
FRESH VEGETABLES	LB	1,758	1,892	460	238	1,001	1,386	283	144
CANNED VEGETABLES	LB	11,767	8,399	2,470	2,269	2,744	1,983	517	492
ASPARAGUS	LB	1,398	1,112	489	375	215	273	70	85
OTHER	LB	10,369	7,287	1,981	1,913	2,528	1,710	467	407
HOPS	LB	829	232	708	192	652	232	519	192
OTHER VEGETABLES & PREPARATIONS	---	---	---	7,554	9,903	---	---	2,062	1,721
HIDES AND SKINS	---	---	---	22,607	21,513	---	---	4,416	5,255
CATTLE HIDES, WHOLE	NO	442	447	8,076	7,069	58	47	1,160	749
CALF AND KIP SKINS	NO	143	108	662	693	16	27	78	95
OTHER	---	---	---	13,869	13,751	---	---	3,178	4,411
OILSEEDS AND PRODUCTS	---	---	---	657,332	861,021	---	---	257,495	340,556
OIL CAKE AND MEAL	MT	867	1,420	226,823	234,908	274	332	60,530	56,865
SOYBEAN	MT	770	1,347	207,658	221,716	250	363	56,080	52,072
OTHER	MT	97	73	19,165	13,192	24	30	4,450	4,793
OILSEEDS	---	---	---	412,191	570,806	---	---	194,553	264,803
SOYBEANS	MT	1,826	1,925	378,837	534,428	932	822	178,697	238,867
FLAXSEED	MT	0	1	23	213	0	0	23	0
OTHER	---	---	---	33,331	36,164	---	---	15,833	25,936
VEGETABLE OILS	LB	91,412	134,508	17,518	53,744	11,085	40,934	2,199	18,484
COTTONSEED	LB	10,656	118	1,768	58	3,845	2	389	1
SOYBEAN	LB	9,920	9,397	1,533	4,106	8	4,410	3	1,913
LINSEED	LB	12,621	60,030	1,873	27,222	36	26,373	5	12,381
OTHER	LB	58,215	64,963	12,344	22,358	7,195	10,149	1,801	4,189
TALLOW, INEDIBLE	LB	223,940	194,215	38,482	35,406	66,065	26,124	11,197	4,192
TOBACCO, UNMANUFACTURED	LB	190,842	148,957	213,856	189,211	51,362	29,052	60,086	41,480
VARIETY MEATS, FRESH OR FROZEN 4/	LB	82,095	99,507	40,746	37,200	12,833	19,737	6,745	7,302
NUTS AND PREPARATIONS	---	---	---	35,195	47,447	---	---	13,508	14,129
CORN BYPRODUCTS, FEED 6/	MT	467	266	43,927	28,493	93	69	10,828	8,008
FOOD FOR RELIEF AND CHARITY	---	---	---	17	42	---	---	1	0
OTHER	---	---	---	91,062	82,152	---	---	27,508	20,509
TOTAL NONVARIABLE-LEVY ITEMS	---	---	---	1,264,715	1,427,879	---	---	418,729	478,789
TOTAL	---	---	---	1,901,009	2,129,569	---	---	526,545	688,789

1/ PRELIMINARY. 2/ GRAINS, POULTRY, AND PORK WERE SUBJECT TO VARIABLE LEVIES BEGINNING ON JULY 30, 1962; RICE, ON SEPT. 1, 1964; AND BEEF AND DAIRY PRODUCTS, ON NOV. 1, 1964. 3/ LARD FOR FOOD IS A VARIABLE-LEVY COMMODITY, WHILE LARD FOR INDUSTRIAL USE IS BOUND IN THE GENERAL AGREEMENT ON TARIFFS AND TRADE (GATT) AT 3 PERCENT AD VALOREM. U.S. LARD IS FOR FOOD USE. 4/ ALTHOUGH CANNED POULTRY AND PORK VARIETY MEATS ARE SUBJECT TO VARIABLE LEVIES, THESE CANNOT EXCEED THE AMOUNT OF IMPORT DUTIES BOUND IN GATT. 5/ VARIABLE LEVY ON SUGAR-ADDED CONTENT. 6/ MAINLY CORN GLUTEN FEED AND MEAL, WHICH ARE NONVARIABLE-LEVY COMMODITIES; BUT MAY CONTAIN SMALL QUANTITIES OF OTHER CORN PRODUCTS, SUBJECT TO VARIABLE LEVIES (SEE "EXPORT HIGHLIGHTS, MARCH 1970").

TABLE 26 .U.S. AGRICULTURAL EXPORTS TO EC

QUANTITY AND VALUE BY COMMODITY

COMMODITY	UNIT	JULY-NOVEMBER				NOVEMBER			
		QUANTITY		VALUE		QUANTITY		VALUE	
		1973 THOU.	1974 1/ THOU.	1973 1,000 DOL.	1974 1/ 1,000 DOL.	1973 THOU.	1974 1/ THOU.	1973 1,000 DOL.	1974 1/ 1,000 DOL.
VARIABLE-LEVY COMMODITIES: 2/									
FEED GRAINS	MT	4,284	3,679	405,386	505,055	662	1,034	68,037	158,908
CORN	MT	3,690	3,297	350,000	462,122	578	1,005	59,325	155,001
GRAIN SORGHUMS	MT	173	357	15,320	40,027	0	20	34	2,860
BARLEY	MT	154	2	13,398	184	40	0	4,131	0
OATS	MT	267	24	26,669	2,723	43	9	4,547	1,047
RICE	MT	45	32	15,943	14,474	18	17	6,155	7,381
RYE GRAIN	MT	8	8	747	943	0	8	0	943
WHEAT GRAIN	MT	835	486	102,157	97,549	100	124	13,901	25,853
WHEAT FLOUR	MT	3	2	414	417	1	0	137	35
BEEF AND VEAL, EX VARIETY MEATS	LB	529	453	757	508	111	89	184	111
PORK, EX VARIETY MEATS	LB	306	404	219	237	5	0	8	0
LARD 3/	LB	280	10	68	4	120	0	34	0
DAIRY PRODUCTS	---	---	---	94	78	---	---	6	1
POULTRY AND EGGS	---	---	---	10,978	7,007	---	---	2,110	1,681
LIVE POULTRY	---	---	---	683	492	---	---	43	67
BROILERS AND FRYERS	LB	757	196	387	87	88	31	39	10
STEWING CHICKENS	LB	58	0	21	0	31	0	15	0
TURKEYS	LB	15,399	8,573	8,583	5,383	3,078	2,140	1,770	1,471
OTHER FRESH POULTRY	LB	825	7	535	11	0	1	0	2
EGGS	---	---	---	768	1,035	---	---	243	124
OTHER	---	---	---	11,896	6,173	---	---	1,222	938
TOTAL VARIABLE-LEVY ITEMS	---	---	---	546,661	632,445	---	---	91,794	195,450
NONVARIABLE-LEVY COMMODITIES:									
CANNED POULTRY 4/	LB	21	337	47	205	2	12	5	29
COTTON, EX LINTERS	RBA	91	86	18,792	27,696	19	37	4,233	11,938
FRUITS AND PREPARATIONS	---	---	---	46,246	35,149	---	---	10,966	7,219
FRESH FRUITS	LB	96,506	124,298	9,782	13,948	22,184	20,978	2,138	2,539
CITRUS	LB	92,993	120,196	9,140	12,645	19,343	19,129	1,632	2,034
ORANGES AND TANGERINES	LB	43,807	45,202	3,924	4,447	9,631	1,139	575	125
LEMON AND LINES	LB	31,972	53,316	3,586	5,790	4,694	11,784	641	1,163
GRAPEFRUITS	LB	17,070	21,677	1,601	2,407	4,983	6,207	410	746
OTHER	LB	144	0	29	0	35	0	6	0
APPLES	LB	76	0	8	0	0	0	0	0
GRAPES	LB	410	281	119	69	295	143	84	30
OTHER	LB	3,027	3,021	515	1,235	2,547	1,705	422	476
DRIED FRUITS	LB	36,363	19,239	13,775	6,589	14,082	5,822	5,299	1,972
GRAPES (RAISINS)	LB	5,846	3,670	2,831	1,879	2,094	1,378	1,091	704
PRUNES	LB	29,430	15,036	10,472	4,437	11,559	4,197	4,029	1,184
OTHER	LB	1,086	533	472	273	430	248	179	84
FRUIT JUICES	GAL	2,855	1,664	5,472	2,986	474	142	744	3.8
ORANGE	GAL	1,846	1,041	3,433	1,595	269	67	392	1.3
GRAPEFRUIT	GAL	467	314	942	499	118	37	178	99
OTHER	GAL	543	309	1,097	892	87	38	174	1.6
CANNED FRUITS 5/	LB	75,294	38,320	15,378	9,369	11,226	9,638	2,561	2,156
PEACHES	LB	27,447	8,276	4,963	1,996	3,736	3,149	769	7.1
FRUIT COCKTAIL	LB	12,495	3,018	2,667	822	3,465	200	826	4.9
PINEAPPLES	LB	24,990	18,503	4,157	3,821	2,337	4,262	414	700
OTHER	LB	10,361	8,523	3,391	2,730	1,688	2,028	553	685
OTHER FRUITS	---	---	---	1,838	2,257	---	---	223	744

CONTINUED--

TABLE 26.U.S. AGRICULTURAL EXPORTS TO EC

QUANTITY AND VALUE BY COMMODITY--CONTINUED

COMMODITY	UNIT	JULY-NOVEMBER				NOVEMBER			
		QUANTITY		VALUE		QUANTITY		VALUE	
		1973 THOU.	1974 1/ THOU.	1973 1,000 DOL.	1974 1/ 1,000 DOL.	1973 THOU.	1974 1/ THOU.	1973 1,000 DOL.	1974 1/ 1,000 DOL.
NONVARIABLE-LEVY COMMODITIES--CON:									
VEGETABLES AND PREPARATIONS				15,900	20,597			3,149	6,209
PULSE	LB	77,055	55,788	10,719	13,580	11,230	10,724	1,734	4,860
DRIED BEANS	LB	60,361	33,106	7,957	8,028	10,507	12,614	1,608	3,482
DRIED PEAS	LB	16,695	22,682	2,762	5,552	723	6,110	126	1,379
FRESH VEGETABLES	LB	1,197	1,670	336	191	737	1,237	247	120
CANNED VEGETABLES	LB	4,971	4,961	958	1,315	966	1,127	192	270
ASPARAGUS	LB	184	106	52	29	0	35	0	12
OTHER	LB	4,787	4,855	907	1,286	966	1,092	192	259
HOPS	LB	422	143	432	110	245	143	243	110
OTHER VEGETABLES & PREPARATIONS				3,453	5,401			732	848
HIDES AND SKINS				16,056	17,199			2,929	3,869
CATTLE HIDES, WHOLE	NO	400	425	7,215	6,756	49	43	935	702
CALF AND KIP SKINS	NO	129	108	566	693	12	27	46	95
OTHER				8,276	9,750			1,949	3,072
OILSEEDS AND PRODUCTS				601,519	812,347			241,839	313,653
OIL CAKE AND MEAL	MT	813	1,365	211,802	223,509	270	324	59,095	54,726
SOYBEAN	MT	729	1,296	196,867	212,778	250	295	56,071	50,473
OTHER	MT	84	70	14,935	10,731	20	29	3,024	4,253
OILSEEDS				375,070	539,123			180,734	243,192
SOYBEANS	MT	1,656	1,828	346,195	505,354	858	755	165,735	210,489
FLAXSEED	MT	0	1	23	213	0	0	23	0
OTHER				28,852	33,555			14,976	24,704
VEGETABLE OILS	LB	75,307	122,597	14,034	48,534	9,996	34,578	1,867	15,427
COTTONSEED	LB	6,460	4	1,096	2	3,814	2	381	1
SOYBEAN	LB	9,866	9,390	1,523	4,102	2	4,400	1	1,912
LINSEED	LB	12,590	52,477	1,863	23,574	36	21,502	5	10,015
OTHER	LB	46,391	60,725	9,553	20,856	6,144	8,665	1,480	3,499
TALLOW, INEDIBLE	LB	214,946	146,171	36,952	26,905	62,981	24,096	10,642	3,850
TOBACCO, UNMANUFACTURED	LB	84,850	75,225	89,705	85,620	15,254	9,162	16,523	11,390
VARIETY MEATS, FRESH OR FROZEN 4/	LB	65,055	78,932	13,668	29,357	10,291	15,035	5,509	5,468
NUTS AND PREPARATIONS				25,889	39,648			10,183	12,060
CORN BYPRODUCTS, FEED 6/	MT	407	266	43,915	28,493	93	69	10,826	8,008
FOOD FOR RELIEF AND CHARITY				16	36			0	0
OTHER				60,517	55,304			14,642	14,219
TOTAL NONVARIABLE-LEVY ITEMS				989,689	1,183,797			331,608	399,570
TOTAL				1,538,350	1,816,242			423,402	595,420

1/ PRELIMINARY. 2/ GRAINS, POULTRY, AND PORK WERE SUBJECT TO VARIABLE LEVIES BEGINNING ON JULY 30, 1962; RICE, ON SEPT. 1, 1964; AND BEEF AND DAIRY PRODUCTS, ON NOV. 1, 1964. 3/ LARD FOR FOOD IS A VARIABLE-LEVY COMMODITY, WHILE LARD FOR INDUSTRIAL USE IS BOUND IN THE GENERAL AGREEMENT ON TARIFFS AND TRADE (GATT) AT 5 PERCENT AD VALOREM. U.S. LARD IS FOR FOOD USE. 4/ ALTHOUGH CANNED POULTRY AND PORK VARIETY MEATS ARE SUBJECT TO VARIABLE LEVIES, THESE CANNOT EXCEED THE AMOUNT OF IMPORT DUTIES BOUND IN GATT. 5/ VARIABLE LEVY ON SUGAR-ADDED CONTENT. 6/ MAINLY CORN GLUTEN FEED AND MEAL, WHICH ARE NONVARIABLE-LEVY COMMODITIES; BUT MAY CONTAIN SMALL QUANTITIES OF OTHER CORN PRODUCTS, SUBJECT TO VARIABLE LEVIES (SEE "EXPORT HIGHLIGHTS, MARCH 1970").

TABLE 27.--U.S. AGRICULTURAL EXPORTS: QUANTITY AND VALUE BY COMMODITY

COMMODITY	UNIT	JULY-NOVEMBER				NOVEMBER			
		QUANTITY		VALUE		QUANTITY		VALUE	
		1973 THOU.	1974 1/ THOU.	1973 1,000 DOL.	1974 1/ 1,000 DOL.	1973 THOU.	1974 1/ THOU.	1973 1,000 DOL.	1974 1/ 1,000 DOL.
ALL COMMODITIES	---	---	---	30,685,500	41,159,100	---	---	7,044,900	9,278,500
NONAGRICULTURAL COMMODITIES	---	---	---	22,714,492	32,650,567	---	---	4,959,263	6,925,987
AGRICULTURAL COMMODITIES	---	---	---	7,971,008	8,528,533	---	---	2,085,637	2,352,513
ANIMALS AND ANIMAL PRODUCTS	---	---	---	666,373	689,229	---	---	155,953	136,378
ANIMALS LIVE, EX POULTRY	---	---	---	104,922	53,945	---	---	23,854	12,959
CATTLE	NO	195	76	83,770	40,624	38	23	17,080	10,876
OTHER	---	---	---	21,152	13,320	---	---	6,774	2,085
DAIRY PRODUCTS	---	---	---	24,064	31,136	---	---	4,834	6,562
ANHYDROUS MILK FAT	LB	126	126	106	100	1	8	1	6
BUTTER	LB	128	170	107	140	22	43	19	36
CHEESE AND CURD	LB	3,219	3,218	2,966	3,650	573	574	584	664
MILK AND CREAM	---	---	---	---	---	---	---	---	---
CONDENSED OR EVAPORATED	LB	16,148	16,032	3,195	3,843	2,532	3,428	515	665
DRY, WHOLE MILK AND CREAM	LB	19,122	19,659	3,823	4,969	4,260	3,221	656	887
FRESH	GAL	682	757	1,417	1,687	178	127	444	281
NONFAT DRY	LB	2,598	1,887	879	1,013	558	374	188	208
OTHER	---	---	---	11,570	15,734	---	---	2,427	3,623
FATS, OILS, AND GREASES	LB	982,201	1,147,555	166,787	235,375	226,613	214,341	42,853	42,945
LARD AND OTHER RENDERED PIG FAT	LB	43,658	56,506	8,945	14,359	15,496	9,520	3,641	2,574
TALLOW	---	---	---	---	---	---	---	---	---
EDIBLE	LB	10,581	17,915	1,732	4,035	304	3,872	63	740
INEDIBLE	LB	839,961	948,689	143,374	188,986	196,909	170,244	36,190	32,534
OTHER	LB	67,001	124,445	12,716	28,395	13,905	30,705	2,959	7,098
MEATS AND MEAT PREPARATIONS	LB	217,580	258,643	138,610	136,608	43,311	50,549	32,405	26,807
BEEF AND VEAL, EXCEPT OFFALS	LB	34,487	14,213	42,579	19,332	9,866	3,371	12,259	4,696
PORK, EXCEPT OFFALS	LB	34,756	58,760	22,984	43,041	7,632	9,364	5,376	7,042
OFFALS, EDIBLE, VARIETY MEATS	LB	113,048	144,393	51,020	50,153	18,253	28,452	8,845	9,714
OTHER	LB	35,288	41,277	22,027	24,082	7,560	9,361	5,924	5,355
POULTRY AND POULTRY PRODUCTS	---	---	---	57,631	56,893	---	---	13,741	11,091
POULTRY, LIVE:	---	---	---	---	---	---	---	---	---
BREEDING CHICKS	NO	4,945	4,209	6,680	5,943	700	744	1,163	720
BABY CHICKS, EX BREEDING CHICKS	NO	9,514	6,951	1,742	1,637	1,715	1,432	359	361
OTHER	---	---	---	1,098	1,760	---	---	533	280
POULTRY MEAT, FRESH, FROZEN:	---	---	---	---	---	---	---	---	---
CHICKENS	LB	40,918	47,773	17,347	17,633	10,032	8,015	4,402	2,663
TURKEYS	LB	26,497	15,381	14,522	9,983	6,678	3,664	3,740	2,659
OTHER	LB	5,816	6,621	3,046	3,160	1,349	1,498	781	670
POULTRY, CANNED AND SPECIALTIES	LB	2,751	2,621	1,459	1,593	585	243	361	207
EGGS IN THE SHELL, FOR HATCHING	DOZ	4,447	4,495	5,446	6,044	805	980	1,078	1,276
EGGS IN THE SHELL, OTHER	DOZ	1,288	3,303	845	1,953	357	1,340	230	799
EGGS, DRIED	LB	1,616	1,913	2,206	3,185	238	384	405	604
EGGS OTHERWISE PRESERVED	LB	984	741	858	454	360	209	318	111

CONTINUED--

TABLE 27.--U.S. AGRICULTURAL EXPORTS: QUANTITY AND VALUE BY COMMODITY--CONTINUED

COMMODITY	UNIT	JULY-NOVEMBER				NOVEMBER			
		QUANTITY		VALUE		QUANTITY		VALUE	
		1973 THOU.	1974 1/ THOU.	1973 1,000 DOL.	1974 1/ 1,000 DOL.	1973 THOU.	1974 1/ THOU.	1973 1,000 DOL.	1974 1/ 1,000 DOL.
HIDES AND SKINS, INCLUDING FURSKINS	---	---	---	149,184	150,516	---	---	33,228	30,681
CATTLE HIDES, WHOLE	NO	6,282	7,721	115,234	112,627	1,378	1,655	24,691	21,369
FURSKINS	---	---	---	16,006	16,947	---	---	3,977	5,359
OTHR	---	---	---	17,943	20,943	---	---	4,560	3,993
OTHER ANIMAL PRODUCTS	---	---	---	25,175	24,757	---	---	5,039	5,333
HAIR, ANIMAL, EX WOOL OR FINE HAIR	LB	322	375	296	394	63	87	71	87
SAUSAGE CASINGS	LB	6,741	5,174	7,988	7,655	1,100	870	1,842	1,433
WOOL, UNMANUFACTURED, INC FINE HAIR	CLB	5,596	4,605	8,490	5,760	823	926	1,100	1,135
OTHER	---	---	---	8,401	10,948	---	---	2,025	2,678
VEGETABLE PRODUCTS	---	---	---	7,304,636	7,839,304	---	---	1,929,684	2,216,135
COTTON, UNMANUFACTURED	RBA	1,624	1,299	270,411	336,592	282	293	57,735	81,293
COTTON, RAW	RBA	1,500	1,204	266,255	331,504	267	272	56,645	80,261
LINTERS	RBA	124	94	4,156	5,088	25	21	1,090	1,032
FRUITS AND PREPARATIONS	---	---	---	263,490	276,512	---	---	55,590	53,385
CANNED	LB	204,155	138,493	42,354	35,939	37,346	36,331	8,235	9,486
CHERRIES	LB	8,989	8,852	3,389	3,075	1,214	2,113	526	761
FRUIT COCKTAIL	LB	52,875	34,656	12,183	9,751	13,071	11,577	3,073	3,283
PEACHES	LB	80,421	50,867	14,927	12,276	15,221	12,775	2,902	3,175
PEARS	LB	4,848	3,026	1,014	727	1,222	792	244	210
PINEAPPLES	LB	42,923	28,606	7,214	6,187	3,890	6,273	694	1,195
OTHER	LB	14,099	12,485	3,624	3,923	2,757	2,801	796	862
DRIED	LB	108,702	94,145	47,135	43,805	41,522	27,039	18,206	11,955
PRUNES	LB	59,593	38,907	22,930	14,825	21,867	10,323	8,203	3,920
GRAPES (RAISINS)	LB	38,241	45,368	19,119	23,175	17,009	14,628	8,697	6,703
OTHER	LB	10,868	9,870	5,085	5,806	2,646	2,089	1,305	1,331
FRESH	LB	1,022,398	1,099,097	135,268	158,410	167,545	180,354	21,724	25,635
APPLES	LB	72,503	82,764	9,994	12,724	32,157	29,304	4,351	4,320
BERRIES	LB	12,088	17,103	2,991	4,697	957	1,184	213	255
GRAPEFRUITS	LB	117,743	109,416	12,719	13,096	31,742	22,240	2,942	2,533
GRAPES	LB	188,784	190,831	38,462	36,109	18,133	21,191	4,465	4,710
LEMONS AND LIMES	LB	155,335	200,506	18,885	29,728	16,900	33,304	2,435	5,244
ORANGES, TANGERINES, & CLEMENTINES	LB	244,565	260,957	24,763	29,218	50,964	57,183	4,688	5,785
PEARS	LB	55,669	48,622	7,408	7,329	12,381	9,461	1,774	1,452
OTHER	LB	175,711	188,899	20,047	25,508	4,311	6,488	855	1,326
FRUIT JUICES	GAL	16,428	15,116	32,101	31,288	3,784	2,274	6,198	5,314
GRAPEFRUIT	GAL	2,511	2,381	3,934	3,873	510	498	728	923
ORANGE	GAL	8,624	8,385	20,160	20,629	1,651	1,224	3,556	3,387
OTHER	GAL	5,294	4,350	8,008	6,786	1,623	551	1,914	1,003
FROZEN FRUITS	LB	12,589	13,983	3,887	4,189	1,449	1,124	428	340
OTHER	---	---	---	2,745	2,880	---	---	798	655
NUTS AND PREPARATIONS	---	---	---	72,181	82,044	---	---	27,835	22,659
ALMONDS, SHELLED BASIS	LB	27,941	45,921	38,765	52,028	11,131	11,553	15,388	11,914
WALNUTS, NOT SHELLED BASIS	LB	38,721	46,779	18,593	16,600	16,191	21,590	7,594	7,521
OTHER	---	---	---	14,823	13,416	---	---	4,852	3,225

CONTINUED--

TABLE 27.--U.S. AGRICULTURAL EXPORTS: QUANTITY AND VALUE BY COMMODITY--CONTINUED

COMMODITY	UNIT	JULY-NOVEMBER				NOVEMBER			
		QUANTITY		VALUE		QUANTITY		VALUE	
		1973 THOU.	1974 1/ THOU.	1973 1,000 DOL.	1974 1/ 1,000 DOL.	1973 THOU.	1974 1/ THOU.	1973 1,000 DOL.	1974 1/ 1,000 DOL.
GRAINS AND PREPARATIONS	---	---	---	4,352,138	4,223,031	---	---	989,253	1,102,903
FEED GRAINS AND PRODUCTS	MT	18,675	12,565	1,759,045	1,674,499	3,542	3,178	358,297	475,313
FEED GRAINS	MT	18,501	12,394	1,743,853	1,651,437	3,510	3,149	355,848	471,227
BARLEY	BU	44,657	14,848	98,529	50,341	9,171	6,155	20,501	21,774
CORN	BU	576,339	385,344	1,388,131	1,321,395	112,177	101,878	287,696	388,395
GRAIN SORGHUMS	BU	96,348	87,202	214,229	271,226	15,051	16,047	39,844	58,418
OATS	BU	30,490	4,691	42,965	8,481	5,395	1,387	7,806	2,640
MALT AND FLOUR, INC BARLEY MALT	LB	35,976	29,231	2,843	3,272	4,456	4,739	418	492
CORN GRITS AND HOMINY	LB	26,253	20,048	1,468	1,445	4,396	3,714	242	295
CORNMEAL	CWT	1,166	1,084	6,124	8,993	238	178	813	1,671
CORN STARCH	LB	29,843	39,910	3,866	7,391	5,419	6,622	759	1,265
OATMEAL AND GROATS	CWT	79	49	534	526	8	1	39	7
OATMEAL AND OATS, ROLLED, ETC	LB	3,329	11,190	356	1,436	1,591	2,289	177	356
RICE	LB	1,217,341	1,491,944	216,460	320,685	401,681	333,178	73,599	76,170
MILLED	LB	1,054,302	1,140,740	191,808	253,535	293,275	299,536	56,752	69,794
MUSKED, BROWN	LB	163,039	351,204	24,652	67,150	108,405	33,642	16,846	6,376
RYE	BU	20,775	2,735	46,095	7,758	2,187	1,002	5,904	3,254
WHEAT AND PRODUCTS	BU	643,247	465,846	2,291,933	2,173,138	122,798	102,129	543,454	537,485
WHEAT	BU	625,311	451,070	2,232,112	2,100,718	120,508	98,332	533,619	518,187
WHEAT FLOUR	BU	15,222	11,720	47,139	56,459	1,506	2,974	5,474	14,916
OTHER WHEAT PRODUCTS	BU	2,714	3,049	12,682	15,961	784	824	4,161	4,381
BAKERY PRODUCTS	LB	10,734	14,574	4,376	7,782	2,872	2,136	1,200	1,329
DIETETIC FOODS	LB	63,310	12,145	10,258	2,040	14,451	4,405	2,270	727
BLENDED FOOD PRODUCTS	LB	93,897	147,613	12,791	21,751	13,193	28,582	1,488	4,544
OTHER	---	---	---	11,180	15,378	---	---	3,041	4,081
FEEDS AND FODDERS, EX OIL CAKE & MEAL	---	---	---	121,663	112,958	---	---	24,576	27,895
CORN BYPRODUCTS, FEED	STN	461	2/320	44,958	31,507	107	93	11,254	9,828
ALFALFA MEAL, DEHYDRATED	STN	72	43	5,422	4,926	3	9	284	930
ALFALFA MEAL, SUN-CURED	STN	77	50	3,884	4,532	1	18	51	1,730
ALFALFA HAY CUBES	STN	45	74	2,491	6,381	6	12	406	1,010
POULTRY FEEDS, PREPARED	STN	44	52	12,258	12,441	11	11	2,712	2,765
OTHER	---	---	---	52,650	53,170	---	---	9,870	11,632
OILSEEDS AND PRODUCTS	---	---	---	1,573,478	2,027,051	---	---	592,473	706,183
OIL CAKE AND MEAL	STN	1,673	2/1,982	398,138	310,267	548	444	115,675	72,930
SOYBEAN OIL CAKE AND MEAL	STN	1,496	2/1,877	365,113	290,182	496	406	105,860	66,837
OTHER	STN	177	104	33,025	20,085	52	38	9,815	6,093
OILSEEDS	---	---	---	1,042,899	1,347,610	---	---	454,143	549,167
FLAXSEED	BU	96	39	444	264	12	0	37	0
SOYBEANS	BU	153,803	166,551	958,300	1,256,213	74,442	63,156	424,757	504,779
SAFFLOWER SEED	LB	130,858	50,279	7,952	7,715	351	11,155	20	1,658
PEANUTS	LB	121,753	122,114	32,005	35,182	22,397	54,116	6,521	15,296
OTHER	---	---	---	44,198	13,019	---	---	22,807	2,098
VEGETABLE OILS AND WAXES	LB	644,518	1,072,009	129,278	364,974	87,469	217,745	21,613	83,157
COTTONSEED OIL	LB	153,895	168,671	29,549	57,489	24,907	33,793	5,291	13,529
SOYBEAN OIL	LB	246,586	632,618	46,173	208,095	31,937	116,362	7,338	43,154
PEANUT OIL	LB	36,699	11,095	7,704	3,554	2,900	5,845	703	1,557
OTHER	LB	207,338	259,624	45,853	95,836	27,726	61,745	8,281	24,916
PROTEIN SUBSTANCES	LB	5,670	7,360	3,164	4,201	1,926	1,095	1,042	930

CONTINUED--

TABLE 27.--U.S. AGRICULTURAL EXPORTS: QUANTITY AND VALUE BY COMMODITY--CONTINUED

COMMODITY	UNIT	JULY-NOVEMBER				NOVEMBER			
		QUANTITY		VALUE		QUANTITY		VALUE	
		1973 THOU.	1974 1/ THOU.	1973 1,000 OOL.	1974 1/ 1,000 OOL.	1973 THOU.	1974 1/ THOU.	1973 1,000 OOL.	1974 1/ 1,000 OOL.
TOBACCO, UNMANUFACTURED	LB	301,084	289,807	345,478	381,212	84,268	78,265	99,719	115,289
BURLEY	LB	26,885	21,842	33,770	30,599	5,966	2,519	7,555	3,469
CIGAR WRAPPER	LB	640	875	3,276	5,371	75	206	551	1,328
DARK-FIRED KENTUCKY AND TENNESSEE	LB	7,827	9,122	6,119	8,631	2,487	1,655	1,920	1,611
FLUE-CURED	LB	198,837	179,681	269,111	283,362	58,098	50,472	83,233	95,001
MARYLAND	LB	4,957	7,654	5,728	10,100	138	1,939	146	2,836
BULK SMOKING TOBACCO	LB	13,619	20,076	18,028	28,920	2,371	5,315	3,024	7,446
OTHER	LB	48,319	50,556	9,446	14,229	15,132	16,159	3,289	3,598
VEGETABLES AND PREPARATIONS	---	---	---	162,178	216,019	---	---	45,519	57,982
CANNED	LB	96,871	92,176	20,875	26,397	28,075	23,762	6,337	6,678
ASPARAGUS	LB	2,088	3,089	832	1,106	347	516	140	172
CORN	LB	24,253	17,856	4,535	4,304	6,573	4,815	1,224	1,195
SOUPS	LB	13,940	7,209	3,091	2,235	1,866	2,481	498	759
TOMATOES, TOMATO SAUCE AND PUREE	LB	37,498	43,100	8,447	13,510	13,017	9,938	3,177	3,040
OTHER	LB	19,993	20,922	3,971	5,242	6,272	6,012	1,297	1,512
PULSES	LB	315,653	354,990	53,653	82,868	69,442	116,302	14,258	25,966
DRIED BEANS	LB	207,743	229,791	36,495	57,943	50,907	62,386	10,600	16,644
DRIED PEAS, INC CORN AND CHICK	LB	77,869	91,920	10,861	16,272	16,159	46,045	3,163	7,373
DRIED LENTILS	LB	30,041	33,278	6,296	8,653	2,385	7,872	495	1,948
FRESH	LB	514,910	534,155	41,060	47,466	140,214	102,174	10,784	11,706
ASPARAGUS	LB	114	299	27	69	11	69	3	18
LETTUCE	LB	79,603	88,791	5,509	8,293	22,855	26,899	1,448	2,832
ONIONS	LB	86,507	55,700	7,399	4,769	32,699	22,370	2,911	1,972
POTATOES, EXCEPT SWEET POTATOES	LB	181,940	202,965	7,357	9,193	46,270	8,324	1,651	451
TOMATOES	LB	71,091	74,606	10,187	11,665	13,125	13,668	1,870	2,849
OTHER	LB	95,655	111,794	10,581	13,678	25,254	28,843	2,902	3,584
FROZEN VEGETABLES	LB	23,705	20,011	5,163	5,184	6,600	4,458	1,503	2,156
HOPS	LB	4,096	3,837	4,165	4,124	2,626	1,824	2,465	1,851
SOUPS AND VEGETABLES, DEHYDRATED	LB	14,519	18,285	7,414	12,798	3,874	3,032	1,993	2,208
TOMATO JUICE, CANNED	GAL	832	842	943	1,212	216	215	258	349
VEGETABLE SEASONINGS	LB	23,416	20,061	7,412	8,939	5,239	3,858	1,556	1,791
OTHER	---	---	---	21,493	27,030	---	---	6,365	6,329
OTHER VEGETABLE PRODUCTS	---	---	---	143,617	183,885	---	---	36,984	48,547
COFFEE	LB	13,915	11,779	15,208	14,927	2,983	3,221	3,177	4,339
DRUGS, HERBS, ROOTS, ETC	LB	5,274	5,184	7,922	9,084	835	970	2,710	2,377
ESSENTIAL OILS AND RESINOIDS	LB	6,741	6,292	21,982	26,337	1,499	827	5,486	5,076
FLAVORING SIRUPS, SUGARS, EXTRACTS	---	---	---	21,220	21,114	---	---	5,174	3,176
HONEY	LB	10,565	2,029	4,626	1,150	763	298	375	175
NURSERY STOCK	---	---	---	4,377	5,113	---	---	1,157	1,457
SEEDS, EXCEPT OILSEEDS	LB	75,907	94,465	30,802	40,068	20,822	23,940	10,809	14,600
SPICES	LB	3,732	5,061	3,047	4,124	932	899	670	856
OTHER	---	---	---	34,434	61,968	---	---	7,426	16,490

1/ PRELIMINARY.

2/ DATA REVISED FOR BARBADOS AND CANADA.

TABLE 28--U.S. AGRICULTURAL EXPORTS: QUANTITY AND VALUE BY COMMODITY AND COUNTRY

COMMODITY AND COUNTRY	UNIT	JULY-NOVEMBER				NOVEMBER			
		QUANTITY		VALUE		QUANTITY		VALUE	
		1973	1974 1/	1973	1974 1/	1973	1974 1/	1973	1974 1/
		1,000 DOL.	1,000 DOL.			1,000 DOL.	1,000 DOL.		
CATTLE, LIVE	MNO	195	76	83,770	40,624	38	23	17,080	10,874
CANADA		168	39	66,637	17,547	32	11	13,821	4,722
MEXICO		15	29	8,155	12,220	3	10	1,262	4,540
HUNGARY		1	1	497	1,241	0	0	95	72
KOREA, REP OF		2	1	1,656	1,409	0	0	225	0
JAPAN		1	1	1,074	973	1	0	412	140
REP SOUTH AFRICA		1	1	673	2,776	0	0	293	186
OTHER		6	4	5,078	4,458	2	1	972	1,214
MILK & CREAM, CONDENSED OR EVAPORATED	MLB	18,148	16,032	3,195	3,843	2,532	3,428	515	865
MEXICO		14,814	14,371	2,824	3,328	2,395	2,973	473	709
BAHAMAS		280	310	68	103	57	98	14	30
TRUST TERR PAC IS		430	407	120	136	0	86	0	30
GUINEA		40	356	16	94	17	73	8	40
OTHER		582	588	166	184	64	199	20	57
MILK, NONFAT DRY	MLB	2,598	1,887	879	1,013	558	314	188	200
CANADA		318	464	65	114	114	47	24	15
MEXICO		779	218	295	111	65	11	33	7
GUATEMALA		103	53	20	37	17	13	3	7
PANAMA		25	35	16	23	9	18	6	7
BAHAMAS		5	32	1	21	0	1	0	1
JAMAICA AND DEP		68	158	18	80	13	2	6	2
HAITI		29	41	16	23	16	0	7	0
NETHERLANDS ANTILLES		42	69	12	54	4	38	3	25
IRAN		21	26	12	26	12	9	9	9
SINGAPORE		60	0	22	0	1	0	1	0
PHILIPPINES		326	114	129	122	198	41	56	47
HONG KONG		215	15	116	3	0	0	0	0
CHINA, REP OF (TAIWAN)		8	25	2	22	0	8	0	7
JAPAN		270	3	66	1	40	3	10	1
TRUST TERR PAC IS		16	37	9	22	0	29	0	16
DAHOMY		0	112	0	51	0	0	0	0
ETHIOPIA		0	148	0	69	0	0	0	0
KENYA		0	122	0	84	0	62	0	41
OTHER		311	215	82	149	69	33	31	14
LARD AND OTHER RENDERED PIG FAT	MLB	43,658	56,506	8,945	14,359	15,496	9,520	3,641	2,574
CANADA		3,054	16,183	640	4,329	1,238	4,533	257	1,326
MEXICO		15,746	19,997	2,802	4,882	3,829	4,913	915	1,218
COLOMBIA		0	4,654	0	1,191	0	0	0	0
UK-ING IRELAND		22,483	13,776	5,021	3,256	10,049	0	2,344	0
OTHER		2,375	1,896	483	701	379	74	124	30
TALLOW, INEDIBLE	MLB	830,961	948,689	143,374	188,586	196,909	170,244	36,190	32,534
MEXICO		23,336	26,875	2,844	5,916	362	166	66	38

CONTINUED--

TABLE 24.--U.S. AGRICULTURAL EXPORTS: QUANTITY AND VALUE BY COMMODITY AND COUNTRY--CONTINUED

COMMODITY AND COUNTRY	UNIT	JULY-NOVEMBER				NOVEMBER			
		QUANTITY		VALUE		QUANTITY		VALUE	
		1973	1974 1/	1973	1974 1/	1973	1974 1/	1973	1974 1/
		1,000 DOL.		1,000 DOL.		1,000 DOL.		1,000 DOL.	
COLOMBIA		24,290	25,950	4,311	4,761	1,112	7,768	212	1,284
BRAZIL		36,794	16,484	7,047	4,093	24,945	8,264	4,596	2,087
UK-NO IRELAND		8,994	48,044	1,530	8,501	3,084	2,028	555	343
NETHERLANDS		110,797	76,028	19,155	12,997	35,860	14,041	5,834	2,182
BELGIUM-LUXEMBOURG		18,641	8,526	3,231	1,341	9,532	1,323	1,810	171
FRANCE		28,337	14,771	4,544	3,360	4,903	0	872	0
GERMANY WEST		30,363	18,042	5,241	3,725	8,244	2,205	1,401	343
SPAIN		41,220	20,146	5,285	3,656	7,869	11,396	1,302	1,997
ITALY		26,808	28,804	4,780	5,521	4,443	6,527	725	1,154
IRAN		12,862	26,810	2,684	5,297	2,195	4,418	622	833
INDIA		23,919	36,868	4,283	7,901	0	0	0	0
KOREA, REP OF		67,939	92,395	12,321	17,942	10,946	26,526	2,049	5,061
JAPAN		144,326	139,853	24,343	27,901	28,392	31,108	5,603	5,971
ALGERIA		20,798	16,532	4,303	3,115	0	0	0	0
EGYPT (FORMERLY UAR)		56,890	109,239	10,661	23,478	20,206	11,343	4,118	2,458
REP SOUTH AFRICA		14,237	22,288	2,881	4,610	672	0	114	0
OTHER		140,410	221,035	23,928	44,509	34,146	43,131	6,309	8,612
BEEF AND VEAL, EXCEPT OFFALS	MLB	34,487	14,213	42,579	19,332	9,866	3,371	12,259	4,696
CANADA		15,918	4,186	16,316	5,272	2,983	1,608	3,198	2,073
BERMUDA		404	602	720	1,161	66	53	118	149
BAHAMAS		2,657	2,672	3,557	3,365	510	548	659	663
JAMAICA AND DEP		493	536	641	730	167	211	248	269
NETHERLANDS ANTILLES		313	401	542	564	99	73	153	117
SWITZERLAND		296	197	711	577	39	41	97	22
HONG KONG		268	263	543	435	73	79	158	112
JAPAN		11,083	2,006	15,744	2,876	4,979	196	6,539	345
OTHER		3,053	3,350	3,806	4,351	950	562	1,089	887
PORK, EXCEPT OFFALS	MLB	34,756	58,760	22,984	43,041	7,632	9,364	5,376	7,042
CANADA		17,263	31,294	10,630	22,681	3,977	5,797	2,448	4,331
BAHAMAS		1,943	1,858	1,713	1,476	479	421	398	371
NETHERLANDS ANTILLES		997	811	764	652	479	203	383	155
JAPAN		8,514	17,129	6,285	13,289	557	779	565	828
OTHER		5,989	7,668	3,592	4,944	2,139	2,166	1,583	1,377
OFFALS, EDIBLE, VARIETY MEATS	MLB	113,048	144,393	51,320	50,153	18,253	28,452	8,845	9,714
CANADA		4,326	1,200	2,729	442	1,313	147	822	38
MEXICO		15,507	23,516	3,130	5,293	2,517	5,480	546	1,275
PERU		1,518	5,275	544	1,419	0	0	0	0
UK-NO IRELAND		16,909	20,575	7,040	7,844	2,541	4,701	1,237	1,834
NETHERLANDS		9,252	20,470	4,138	7,198	1,669	4,262	776	1,497
BELGIUM-LUXEMBOURG		4,888	12,294	3,050	4,879	506	2,170	339	826
FRANCE		35,822	42,854	20,863	16,013	4,906	8,209	3,100	3,805
GERMANY WEST		15,093	3,273	5,617	1,247	3,210	395	1,294	141
ISRAEL		2,725	2,421	1,186	1,375	213	462	150	216
JAPAN		1,120	1,849	585	1,131	217	316	138	216
OTHER		5,888	10,666	2,136	3,313	1,159	2,370	444	667

CONTINUED--

TABLE 24.--U.S. AGRICULTURAL EXPORTS: QUANTITY AND VALUE BY COMMODITY AND COUNTRY--CONTINUED

COMMODITY AND COUNTRY	UNIT	JULY-NOVEMBER				NOVEMBER			
		QUANTITY		VALUE		QUANTITY		VALUE	
		1973	1974 1/	1973	1974 1/	1973	1974 1/	1973	1974 1/
		1,000 DOL.	1,000 DOL.			1,000 DOL.	1,000 DOL.		
BREEDING CHICKS	MNO	4,945	4,209	6,680	5,943	700	744	1,163	720
CANADA		750	634	593	614	95	125	98	100
MEXICO		333	146	930	544	12	14	36	40
COLOMBIA		174	158	220	257	45	47	52	55
VENEZUELA		182	116	307	257	16	18	33	38
PERU		145	63	296	204	31	8	62	41
BRAZIL		96	104	369	365	18	5	113	8
FRANCE		63	55	284	254	0	0	0	0
SPAIN		110	67	415	166	2	0	6	0
THAILAND		81	184	88	286	1	14	1	22
JAPAN		603	593	755	959	163	133	216	116
OTHER		2,409	2,089	2,423	2,038	316	380	545	301
POULTRY MEAT, CHICKENS, FRESH, FROZEN	MLB	40,918	47,773	17,347	17,633	10,032	8,015	4,402	2,663
CANADA		2,882	2,807	820	1,241	801	291	255	102
MEXICO		1,712	2,549	661	903	378	609	125	213
BERMUDA		970	1,098	474	769	148	143	77	93
JAMAICA AND OEP		6,297	7,835	1,639	1,613	988	1,731	263	283
LEEWARD-WINDWARD IS		2,892	3,246	1,089	911	735	710	273	223
NETHERLANDS ANTILLES		1,967	2,659	1,627	1,206	516	495	248	263
GREECE		1,720	37	903	15	820	0	422	0
LEBANON		0	2,543	0	1,211	0	0	0	0
KUWAIT		151	1,033	69	564	110	39	48	28
SINGAPORE		227	1,729	115	666	152	796	70	328
HONG KONG		6,604	9,995	2,814	3,224	1,284	1,241	524	386
JAPAN		9,977	8,224	5,194	3,829	2,412	880	1,228	392
OTHER		5,518	4,016	2,542	1,482	1,687	1,081	870	352
POULTRY MEAT, TURKEYS, FRESH, FROZEN	MLB	26,497	15,381	14,522	9,983	6,678	3,644	3,740	2,659
CANADA		2,639	873	1,196	462	1,267	200	613	124
UK-NO IRELAND		2,224	1,434	1,500	1,782	872	319	523	418
NETHERLANDS		1,582	120	907	80	185	0	84	0
GERMANY WEST		12,456	7,702	6,909	4,855	2,801	2,073	1,630	1,432
SWITZERLAND		1,313	464	601	274	31	88	8	80
ITALY		840	482	393	301	0	37	0	16
HONG KONG		637	762	316	346	197	142	106	69
JAPAN		593	343	329	176	58	8	38	3
OTHER		4,212	3,181	2,372	1,706	1,267	799	740	517
CATTLE HIDES, WHOLE	MNO	6,282	7,721	115,234	112,627	1,378	1,655	24,691	21,369
CANADA		285	283	5,006	4,008	81	53	1,372	681
MEXICO		1,029	1,043	17,237	13,226	197	232	3,343	2,583
FRANCE		173	150	3,442	2,458	24	15	516	273
CZECHOSLOVAKIA		172	234	2,871	2,817	12	50	219	496
HUNGARY		64	158	879	2,455	36	23	427	379
POLAND-DANZIG		258	331	5,556	4,732	64	77	1,160	1,026

CONTINUED--

TABLE 1. U.S. AGRICULTURAL EXPORTS: QUANTITY AND VALUE BY COMMODITY AND COUNTRY--CONTINUED

COMMODITY AND COUNTRY	UNIT	JULY-NOVEMBER				NOVEMBER			
		QUANTITY		VALUE		QUANTITY		VALUE	
		1973	1974 1/	1973	1974 1/	1973	1974 1/	1973	1974 1/
		1,000 DOL.	1,000 DOL.			1,000 DOL.	1,000 DOL.		
USSR		0	275	0	4,674	0	14	0	125
SPAIN		185	285	3,192	3,566	103	24	1,831	280
ROMANIA		612	635	9,691	8,613	166	211	2,660	2,512
KOREA, REP OF		359	482	6,893	8,042	73	155	1,239	2,224
CHINA, REP OF (TAIWAN)		105	194	1,770	2,881	21	33	362	480
JAPAN		2,338	2,724	46,312	41,236	469	550	9,197	7,587
OTHER		703	927	12,386	13,917	131	215	2,364	2,792
COTTON, RAW EXCLUDING LINTERS	HRBA	1,500	1,204	266,255	331,504	257	272	56,645	80,261
CANADA		120	82	26,424	20,963	26	13	8,691	3,829
FRANCE		18	21	3,236	6,804	3	10	640	3,285
GERMANY WEST		37	23	8,380	7,258	5	11	1,185	3,648
SWITZERLAND		26	20	5,457	6,041	9	9	1,782	2,843
ITALY		26	22	5,052	7,401	9	7	2,024	2,096
BANGLADESH		0	34	0	12,294	0	3	0	945
THAILAND		92	35	14,237	8,108	13	8	2,283	1,911
INDONESIA		34	31	11,448	10,592	19	1	7,014	508
PHILIPPINES		104	50	16,300	14,215	10	7	1,811	2,247
PEOPLES REP OF CHINA		94	95	15,362	24,487	0	0	11	0
KOREA, REP OF		287	180	47,438	51,897	31	25	5,529	6,943
HONG KONG		72	51	14,016	12,811	6	2	1,323	538
CHINA, REP OF (TAIWAN)		257	78	36,833	16,428	27	4	4,358	952
JAPAN		201	280	34,366	69,366	62	124	11,463	35,049
NIGERIA		0	27	0	8,234	0	0	0	0
OTHER		134	176	27,704	54,603	36	48	8,532	15,470
FRUIT COCKTAIL, CANNED	MLB	52,875	34,656	12,186	9,751	13,071	11,577	3,073	3,283
CANADA		15,613	19,844	3,657	5,590	3,590	7,768	858	2,234
PANAMA		1,493	793	349	183	552	458	128	142
SWEDEN		3,199	1,513	666	455	152	246	35	70
FINLAND		1,850	319	412	73	1,247	156	264	42
UK-NO IRELAND		4,655	2,024	1,166	545	1,198	510	289	142
NETHERLANDS		4,596	268	1,008	73	1,321	30	315	11
BELGIUM-LUXEMBOURG		2,491	1,831	636	542	1,045	155	272	49
GERMANY WEST		4,822	866	1,098	187	1,058	9	230	3
AUSTRIA		1,183	584	255	174	348	115	69	37
SWITZERLAND		4,942	2,223	1,058	626	154	621	35	175
HONG KONG		822	821	177	229	248	96	48	28
JAPAN		2,772	487	646	150	979	204	201	59
OTHER		4,417	3,083	1,041	923	1,179	1,010	330	290
PEACHES, CANNED	MLB	80,421	50,867	14,927	12,276	15,221	12,775	2,902	3,175
CANADA		23,835	31,555	4,330	7,409	5,957	6,667	1,102	1,728
BRAZIL		2,524	0	492	0	22	0	4	0
SWEDEN		3,528	1,610	707	489	112	198	25	54
UK-NO IRELAND		3,795	28	723	7	959	13	187	3
NETHERLANDS		4,306	1,617	388	380	968	764	198	180

CONTINUED--

TABLE 28.--U.S. AGRICULTURAL EXPORTS: QUANTITY AND VALUE BY COMMODITY AND COUNTRY--CONTINUED

COMMODITY AND COUNTRY	UNIT	JULY-NOVEMBER				NOVEMBER			
		QUANTITY		VALUE		QUANTITY		VALUE	
		1973	1974 1/	1973	1974 1/	1973	1974 1/	1973	1974 1/
		1,000 DOL.	1,000 DOL.			1,000 DOL.	1,000 DOL.		
BELGIUM-LUXEMBOURG		2,849	1,934	587	533	1,020	276	228	71
GERMANY WEST		18,240	4,206	3,099	958	1,389	2,078	274	443
AUSTRIA		3,749	1,500	665	358	926	176	143	42
SWITZERLAND		4,653	3,899	908	939	636	1,173	148	278
JAPAN		5,810	715	1,153	217	1,193	49	210	39
OTHER		7,132	3,804	1,374	985	2,040	1,381	383	335
PRUNES, DRIED	MLB	59,593	38,907	22,930	14,825	21,867	10,323	8,203	3,920
CANADA		4,221	4,159	1,576	1,596	852	1,156	341	423
VENEZUELA		1,361	1,819	575	889	234	132	103	63
BRAZIL		1,926	238	807	108	1,255	49	555	23
SWEDEN		2,683	1,985	1,317	998	316	519	154	254
NORWAY		1,334	1,011	607	489	274	270	131	120
FINLAND		2,689	3,507	1,243	1,550	417	613	176	304
DENMARK		2,265	2,422	1,009	1,025	640	389	267	188
UK-NO IRELAND		5,223	1,912	2,075	843	2,935	904	1,142	453
NETHERLANDS		1,060	1,028	447	387	687	271	250	105
BELGIUM-LUXEMBOURG		1,664	1,041	698	435	620	357	261	149
FRANCE		6,819	1,141	2,644	447	3,541	851	1,303	318
GERMANY WEST		6,417	3,987	2,302	1,344	1,798	1,039	501	348
SPAIN		907	730	418	336	300	331	143	141
ITALY		13,471	7,839	4,379	1,823	4,993	1,677	1,715	264
JAPAN		742	818	341	352	159	71	59	31
REP SOUTH AFRICA		390	684	176	300	138	229	34	116
OTHER		6,442	4,587	2,316	1,900	2,789	1,465	1,069	619
GRAPES, DRIED (RAISINS)	MLB	38,241	45,368	19,119	23,175	17,009	14,628	8,697	6,703
CANADA		5,034	8,362	2,453	4,615	1,618	2,255	878	1,040
PERU		782	0	444	0	707	0	401	0
BRAZIL		1,006	1,264	620	780	735	132	482	83
SWEDEN		4,011	4,006	2,146	2,293	1,178	545	644	275
NORWAY		1,638	1,778	896	1,033	414	100	207	55
FINLAND		2,983	2,364	1,449	1,300	1,080	734	491	327
DENMARK		1,713	1,644	912	920	663	651	335	157
UK-NO IRELAND		3,014	6,557	1,502	3,232	2,025	2,864	1,035	1,305
NETHERLANDS		1,125	1,111	572	573	412	300	235	143
BELGIUM-LUXEMBOURG		815	496	442	271	237	186	132	97
FRANCE		939	496	475	228	211	195	105	88
GERMANY WEST		2,967	1,535	1,342	788	1,235	697	620	377
SWITZERLAND		1,336	590	661	279	529	198	269	87
JAPAN		7,140	10,624	3,212	4,229	4,052	4,546	1,812	1,880
NEW ZEALAND		633	1,077	458	793	317	123	233	76
OTHER		3,103	3,465	1,534	1,839	1,597	1,103	818	513
GRAPEFRUITS, FRESH	MLB	117,743	109,416	12,719	13,096	31,742	22,240	2,942	2,533
CANADA		36,830	34,574	3,652	3,216	10,939	8,718	836	699
NETHERLANDS		8,088	7,864	712	928	2,573	1,839	223	320

CONTINUED--

TABLE 24.--U.S. AGRICULTURAL EXPORTS: QUANTITY AND VALUE BY COMMODITY AND COUNTRY--CONTINUED

COMMODITY AND COUNTRY	UNIT	JULY-NOVEMBER				NOVEMBER			
		QUANTITY		VALUE		QUANTITY		VALUE	
		1973	1974 1/	1973	1974 1/	1973	1974 1/	1973	1974 1/
		1,000 DOL.	1,000 DOL.			1,000 DOL.	1,000 DOL.		
FRANCE		5,374	12,447	527	1,366	1,931	3,839	155	374
JAPAN		60,569	49,575	7,142	7,098	14,962	6,523	1,611	1,602
OTHER		6,862	4,956	687	487	1,338	1,322	117	138
GRAPES, FRESH	MLB	188,784	190,831	38,462	36,109	18,133	21,191	4,465	4,710
CANADA		158,635	162,452	30,350	28,326	8,739	10,924	1,953	2,221
VENEZUELA		3,195	3,260	903	1,117	962	1,296	275	455
SINGAPORE		4,129	3,538	1,311	918	894	1,041	230	229
HONG KONG		12,972	12,433	3,672	3,506	1,720	3,799	519	901
OTHER		9,853	9,148	2,425	2,243	5,817	4,131	1,488	904
LEMONS AND LIMES, FRESH	MLB	155,335	200,506	18,885	29,728	10,900	33,304	2,435	5,244
CANADA		17,596	16,475	3,043	2,865	2,668	3,205	482	445
NETHERLANDS		10,702	15,830	1,199	1,756	2,133	2,924	285	323
FRANCE		12,443	28,106	1,570	2,992	2,526	8,630	350	616
GERMANY WEST		8,586	9,021	790	988	0	192	0	20
GERMANY EAST		6,397	4,865	711	431	0	0	0	0
POLAND-DANZIG		4,528	12,434	508	1,079	0	0	0	0
JAPAN		86,917	96,595	10,077	17,524	7,936	15,944	1,125	3,349
OTHER		8,167	17,181	987	2,094	1,636	2,409	194	292
ORANGES, TANGERINES, CLEMENTINES, FRESH	MLB	244,565	260,957	24,763	29,218	50,964	57,183	4,688	5,785
CANADA		89,355	86,722	10,681	11,157	24,127	24,467	2,769	3,010
UK-NO IRELAND		6,824	12,828	573	1,194	0	302	0	16
NETHERLANDS		24,718	22,353	2,499	2,320	74	134	11	42
FRANCE		5,694	13,480	549	1,230	0	600	0	46
GERMANY WEST		13,150	9,369	858	897	9,557	405	564	37
GERMANY EAST		9,175	18,293	539	1,052	5,175	18,293	539	1,052
SINGAPORE		6,098	2,842	601	347	468	252	77	32
HONG KONG		72,059	68,162	6,622	7,956	6,234	7,696	585	659
JAPAN		12,894	15,531	1,360	1,871	985	2,820	103	432
OTHER		4,599	11,376	480	1,194	345	2,215	40	261
ORANGEFRUIT JUICE	MGAL	2,511	2,381	3,934	1,873	510	498	728	923
CANADA		1,642	1,687	2,030	2,520	309	390	395	564
UK-NO IRELAND		91	28	279	81	11	0	40	0
NETHERLANDS		92	7	347	8	10	0	40	0
FRANCE		201	123	250	156	79	4	101	6
GERMANY WEST		143	155	288	268	24	27	31	83
SWITZERLAND		67	81	170	228	12	28	34	125
JAPAN		48	61	172	202	1	9	6	36
OTHER		225	240	398	412	63	41	82	110
ORANGE JUICE	MGAL	8,624	8,385	20,160	20,629	1,651	1,224	1,556	3,387
CANADA		4,277	4,852	9,942	12,661	944	975	2,054	2,652
SWEDEN		872	880	2,544	1,845	129	7	347	22
NETHERLANDS		519	157	1,043	372	66	4	103	28

CONTINUED--

TABLE 28.--U.S. AGRICULTURAL EXPORTS: QUANTITY AND VALUE BY COMMODITY AND COUNTRY--CONTINUED

COMMODITY AND COUNTRY	UNIT	JULY-NOVEMBER				NOVEMBER			
		QUANTITY		VALUE		QUANTITY		VALUE	
		1973	1974 1/	1973	1974 1/	1973	1974 1/	1973	1974 1/
		1,000 DOL.	1,000 DOL.			1,000 DOL.	1,000 DOL.		
GERMANY WEST		722	379	1,622	558	113	13	178	20
OTHER		2,235	2,117	5,008	5,193	399	225	875	654
ALMONDS, SHELLED BASIS	MLB	27,941	45,921	38,765	52,028	11,131	11,553	15,388	11,914
CANADA		2,380	1,689	2,760	1,654	926	695	1,085	629
SWEDEN		2,027	3,370	2,979	3,677	652	426	986	422
UK-NO IRELAND		2,137	3,145	2,996	3,873	931	1,354	1,314	1,478
NETHERLANDS		1,646	1,910	2,320	2,452	481	533	634	610
FRANCE		1,291	1,946	1,959	2,335	489	596	742	657
GERMANY WEST		6,345	21,541	9,063	24,163	2,949	4,838	4,135	4,940
JAPAN		6,583	990	8,636	963	1,857	827	2,238	605
OTHER		5,532	11,330	8,052	12,910	2,845	2,484	4,255	2,572
NUTS, NOT SHELLED BASIS	MLB	38,721	46,779	18,593	16,600	16,191	21,500	7,594	7,521
CANADA		2,312	5,354	937	1,902	1,315	1,109	590	411
BRAZIL		3,118	4,704	1,504	1,727	1,316	1,195	565	481
FRANCE		2,126	798	970	286	1,320	661	662	246
GERMANY WEST		14,374	16,698	7,343	5,858	5,007	12,181	2,479	4,071
SPAIN		5,112	7,269	2,442	2,612	3,426	2,999	1,705	1,133
OTHER		11,679	11,955	5,397	4,215	3,806	3,356	1,592	1,178
FEED GRAINS	MMT	18,501	12,394	1,743,853	1,651,437	3,510	3,149	355,848	471,227
CANADA		250	357	24,045	47,628	61	122	5,919	17,523
MEXICO		610	601	59,784	84,318	38	173	3,843	28,639
UK-NO IRELAND		613	289	62,864	38,912	105	83	10,358	11,563
NETHERLANDS		1,719	1,877	153,958	245,719	162	460	15,669	64,759
GERMANY WEST		1,263	1,127	129,454	166,867	312	435	32,326	72,973
POLAND-DANZIG		410	307	37,227	39,069	74	152	7,381	20,880
USSR		2,261	383	129,349	31,690	396	39	22,808	6,899
SPAIN		647	384	70,373	48,297	214	139	23,398	20,010
PORTUGAL		153	321	17,210	43,974	29	143	3,798	21,538
ITALY		1,141	601	109,097	83,215	177	115	18,932	17,593
GREECE		413	116	47,473	15,479	71	27	7,817	4,591
ROMANIA		24	298	2,672	39,551	0	87	0	13,196
ISRAEL		337	390	32,590	48,328	31	97	4,685	11,026
PEOPLES REP OF CHINA		708	23	71,719	2,590	226	0	24,747	0
JAPAN		4,438	3,054	443,927	402,237	907	358	100,801	55,311
UNDTFD CTRY-CAN T/S		1,257	790	132,202	108,802	358	305	35,028	63,101
OTHER		2,257	1,475	219,910	204,759	349	416	38,338	61,825
BARLEY	MMT	972	323	98,529	50,341	200	134	20,501	21,774
MEXICO		26	32	2,578	7,231	10	16	1,197	3,588
COLOMBIA		55	14	6,594	2,209	16	0	1,917	0
GERMANY WEST		75	2	6,343	184	26	0	2,343	0
POLAND-DANZIG		86	20	8,619	2,269	0	0	0	0
ITALY		80	0	7,055	0	14	0	1,788	0
GREECE		69	0	7,782	0	39	0	4,176	0

CONTINUED--

TABLE 28.--U.S. AGRICULTURAL EXPORTS: QUANTITY AND VALUE BY COMMODITY AND COUNTRY--CONTINUED

COMMODITY AND COUNTRY	UNIT	JULY-NOVEMBER				NOVEMBER			
		QUANTITY		VALUE		QUANTITY		VALUE	
		1973	1974 1/	1973	1974 1/	1973	1974 1/	1973	1974 1/
		1,000 DOL.	1,000 DOL.			1,000 DOL.	1,000 DOL.		
ROMANIA		24	30	2,672	4,732	0	30	0	4,732
CYPRUS		43	0	4,111	0	13	0	1,227	0
IRAN		12	34	1,289	5,797	0	16	0	2,381
KOREA, REP OF		2	58	234	7,747	0	0	0	0
CHINA, REP OF (TAIWAN)		76	0	7,068	0	10	0	978	0
JAPAN		27	82	2,815	12,047	1	33	81	4,928
UNQNTD CTRY-CAN T/S		365	52	38,506	8,030	49	39	4,812	6,145
OTHER		34	0	2,863	95	21	0	1,983	1
CORN, EXCEPT SEED	MHT	14,839	9,788	1,388,131	1,321,395	2,849	2,588	287,696	388,395
CANADA		248	343	23,930	46,207	61	122	5,913	17,489
MEXICO		571	319	56,349	44,340	25	61	2,514	10,516
UK-NO IRELAND		813	270	62,864	36,641	105	83	10,358	11,563
NETHERLANDS		1,592	1,588	142,971	213,651	158	454	15,281	64,094
GERMANY WEST		956	1,064	98,131	159,068	268	413	28,168	69,841
POLAND-DANZIG		215	263	18,935	34,101	41	152	4,270	20,880
USSR		2,248	383	128,491	31,690	396	39	22,808	6,699
SPAIN		632	384	68,971	48,297	214	139	23,398	20,010
PORTUGAL		153	235	17,210	31,414	29	89	3,798	13,311
ITALY		1,016	601	98,874	83,215	142	115	14,800	17,593
GREECE		344	116	39,691	15,479	32	27	3,641	4,531
ROMANIA		0	268	0	34,819	0	57	0	8,465
PEOPLES REP OF CHINA		708	23	71,719	2,590	226	0	24,747	0
JAPAN		3,098	2,140	323,739	289,344	615	218	70,766	34,369
UNQNTD CTRY-CAN T/S		869	717	91,534	98,384	309	266	30,217	36,951
OTHER		1,375	1,075	144,722	152,157	229	354	27,017	52,022
GRAIN SORGHUMS, EXCEPT SEED	MHT	2,447	2,215	214,229	271,220	382	408	39,844	58,418
MEXICO		9	245	547	32,291	2	96	126	14,534
VENEZUELA		115	148	8,411	19,427	10	51	920	7,742
NETHERLANDS		97	282	8,333	31,127	0	0	0	0
GERMANY WEST		45	46	4,596	5,917	0	19	0	2,774
PORTUGAL		0	86	0	12,560	0	54	0	8,227
ISRAEL		269	304	24,929	36,550	31	66	4,685	7,078
INDIA		333	2	24,051	209	37	0	2,739	0
JAPAN		1,297	829	115,884	100,317	291	105	29,932	15,798
SENEGAL		42	5	4,712	724	0	2	0	248
OTHER		241	267	22,765	32,098	13	15	1,441	2,019
OATS	MHT	443	68	42,965	8,481	78	20	7,806	2,640
MEXICO		4	4	310	457	0	0	5	0
VENEZUELA		0	2	1	333	0	0	0	0
PERU		2	4	244	737	0	2	0	360
NETHERLANDS		30	8	2,654	941	4	6	388	665
GERMANY WEST		188	15	20,384	1,699	18	3	1,815	358
SWITZERLAND		33	8	3,160	1,027	1	8	85	973
POLAND-DANZIG		82	0	7,381	0	33	0	3,111	0

CONTINUED--

TABLE 28.--U.S. AGRICULTURAL EXPORTS: QUANTITY AND VALUE BY COMMODITY AND COUNTRY--CONTINUED

COMMODITY AND COUNTRY	UNIT	JULY-NOVEMBER				NOVEMBER			
		QUANTITY		VALUE		QUANTITY		VALUE	
		1973	1974 1/	1973	1974 1/	1973	1974 1/	1973	1974 1/
		1,000 DOL.	1,000 DOL.			1,000 DOL.	1,000 DOL.		
ITALY		45	0	3,157	0	21	0	2,344	0
JAPAN		16	3	1,489	528	0	1	22	<16
UNONTED CTRY-CAN T/S		23	21	2,162	2,389	0	0	0	5
OTHER		19	2	2,025	371	0	0	36	73
RICE									
CANADA	MLB	1,217,341	1,491,944	216,400	320,685	401,681	333,178	73,599	76,170
DOMINICAN REPUBLIC		76,027	52,407	10,368	10,921	25,355	9,921	3,526	2,186
UK-NO IRELAND		26,026	232	4,415	65	11,349	3	1,753	1
GERMANY WEST		26,505	24,684	5,196	5,027	7,715	1,959	1,874	403
GREECE		42,784	48,487	8,236	9,965	12,294	23,508	2,489	4,737
TURKEY (EUROPE-ASIA)		40,072	0	6,415	0	40,020	0	6,403	0
IRAN		28,522	0	7,119	0	0	0	0	0
IRAQ		0	3,938	0	9,142	0	23,576	0	4,690
INDIA		0	298,534	1	75,756	0	111,372	0	30,581
KUWAIT		7,277	49,598	1,433	11,212	1,342	21,396	260	5,340
SAUDI ARABIA		85,837	83,355	18,591	22,295	31,752	18,818	7,631	4,213
VIETNAM SOUTH		102,378	26,704	18,632	6,133	56,958	17,197	12,455	4,503
CAMBODIA (KHMER REP)		57,871	111,277	11,040	20,556	35,723	16,424	6,941	3,267
SINGAPORE		79,400	3,529	14,579	782	559	19	143	2
INDONESIA		68,656	92,429	14,683	14,498	1,372	44,887	285	6,999
KOREA, REP OF		0	390,376	0	75,753	0	0	0	0
HONG KONG		139,020	11,027	26,955	2,526	5,687	416	1,142	80
JAPAN		808	35,479	49	7,623	0	130	0	25
LIBERIA		32,182	19,380	4,851	3,253	7,794	5,197	1,357	980
MALAGASY REPUBLIC		60,174	0	9,790	0	38,565	0	5,688	0
REP SOUTH AFRICA		81,452	44,065	13,606	12,071	38,502	3,853	6,819	719
OTHER		261,075	156,444	40,512	33,110	59,495	34,702	15,033	7,464
MEAT AND PRODUCTS									
MEXICO	MBU	643,247	465,840	2,291,933	2,173,138	122,798	102,129	543,454	537,485
CHILE		15,477	21,866	44,559	102,052	2,075	4,750	5,673	22,822
BRAZIL		15,164	5,666	76,506	25,755	7,299	1,507	40,027	8,142
ARGENTINA		22,181	10,011	103,287	40,535	5,219	124	28,523	641
NETHERLANDS		16,654	0	87,268	0	1,885	0	9,950	0
USSR		11,094	9,392	36,024	47,956	2,625	1,461	10,347	7,925
TURKEY (EUROPE-ASIA)		64,554	6,085	129,506	26,413	7,085	3,612	17,194	20,347
IRAQ		3,071	11,290	15,165	52,036	3,071	808	15,165	4,187
IRAN		5,542	12,675	16,378	59,425	1,088	2,470	3,459	13,631
INDIA		7,728	32,100	23,656	162,173	1,343	13,035	4,324	65,292
BANGLADESH		52,750	70,245	172,344	293,498	11,458	10,978	36,778	49,162
PEOPLES REP OF CHINA		10,899	13,086	39,374	59,636	1,567	3,214	7,961	16,259
KOREA, REP OF		88,576	54,448	249,271	187,658	9,783	1,445	40,870	5,013
CHINA, REP OF (TAIWAN)		31,498	22,949	141,548	126,267	10,958	4,689	57,840	25,144
JAPAN		14,122	4,744	64,343	24,824	5,818	992	30,964	5,113
UNONTED CTRY-CAN T/S		54,477	53,020	187,851	262,671	10,962	12,579	44,742	66,449
OTHER		57,209	22,311	268,360	127,269	7,762	15,260	38,917	89,146
		172,252	115,948	636,492	574,971	32,808	25,206	150,924	139,400
MEAT									
MEXICO	MBU	625,311	451,070	2,232,112	2,100,718	120,508	98,332	533,819	518,187
		15,427	21,837	44,490	101,993	2,063	4,732	5,455	22,604

CONTINUED--

TABLE 28.--U.S. AGRICULTURAL EXPORTS: QUANTITY AND VALUE BY COMMODITY AND COUNTRY--CONTINUED

COMMODITY AND COUNTRY	UNIT	JULY-NOVEMBER				NOVEMBER			
		QUANTITY		VALUE		QUANTITY		VALUE	
		1973	1974 1/	1973 1,000 DOL.	1974 1/ 1,000 DOL.	1973	1974 1/	1973 1,000 DOL.	1974 1/ 1,000 DOL.
VENEZUELA		8,169	7,050	34,652	42,514	1,327	2,995	7,152	18,054
PERU		9,482	9,601	32,703	42,705	2,004	628	10,334	2,951
CHILE		15,161	5,418	76,490	24,618	7,297	1,435	40,018	7,743
BRAZIL		22,019	9,812	102,712	39,551	5,194	0	28,409	0
ARGENTINA		16,654	0	87,268	0	1,885	0	9,950	0
NETHERLANDS		10,971	9,319	35,596	47,552	2,583	1,455	10,207	7,890
USSR		64,554	6,085	129,506	26,413	7,085	3,612	17,194	20,347
TURKEY (EUROPE-ASIA)		3,071	11,290	15,165	52,036	3,071	808	15,165	4,187
IRAQ		5,542	12,675	16,378	59,425	1,088	2,470	3,459	13,031
IRAN		7,727	32,098	23,653	162,159	1,343	13,035	4,326	65,289
INDIA		51,638	68,770	167,445	285,826	11,354	10,470	36,190	46,519
BANGLADESH		10,898	13,061	39,372	59,585	1,567	3,196	7,961	16,168
PEOPLES REP OF CHINA		88,576	54,448	249,271	187,658	9,783	1,445	40,870	5,013
KOREA, REP OF		30,915	22,467	139,938	123,958	10,958	4,382	57,839	23,642
CHINA, REP OF (TAIWAN)		14,122	4,677	64,343	24,633	5,818	992	30,964	5,113
JAPAN		54,473	53,018	187,792	262,631	10,962	12,579	44,734	66,038
UNIDENTIFIED CTRY-CAN T/S		57,209	22,311	268,360	127,269	7,762	15,260	38,917	89,146
OTHER		138,704	87,132	516,977	430,273	27,365	18,839	124,675	104,452
WHEAT FLOUR	MTN	15,222	11,720	47,139	56,459	1,506	2,974	5,474	14,516
JAMAICA AND UEP		481	643	1,193	3,022	135	147	396	686
COLOMBIA		2,072	224	7,212	1,159	4	82	11	449
BOLIVIA		7	1,143	17	5,257	0	29	0	158
LEBANON		508	72	1,322	329	0	5	0	40
JORDAN		415	204	1,126	1,089	0	9	0	45
SAUDI ARABIA		2,174	4,429	6,725	22,288	598	997	2,332	5,053
SRI LANKA (CEYLON)		2,339	101	5,826	368	0	51	0	291
INDONESIA		559	37	2,151	134	0	0	0	0
PHILIPPINES		366	263	1,733	1,323	87	79	419	399
KOREA, REP OF		583	482	1,607	2,306	0	307	0	1,502
MOROCCO		769	966	2,043	4,288	6	316	18	1,492
EGYPT (FORMERLY UAR)		1,942	78	7,273	361	303	0	1,125	0
GUINEA		230	402	597	1,511	0	0	0	0
OTHER		2,778	2,677	8,313	13,023	373	952	1,173	4,801
ALFALFA MEAL, DEHYDRATED	MTN	72	43	5,422	4,926	3	9	284	930
VIETNAM SOUTH		1	0	133	41	0	0	0	0
JAPAN		67	41	4,872	4,670	3	9	209	870
OTHER		4	2	417	216	1	1	75	59
ALFALFA MEAL, SUN-CURED	MTN	77	50	3,884	4,532	1	18	51	1,730
JAPAN		76	49	3,849	4,455	1	18	42	1,716
OTHER		0	1	36	76	0	0	9	14
ALFALFA HAY CUBES	MTN	45	74	2,491	6,381	6	12	406	1,010
CANADA		2	4	115	252	0	1	39	61
MEXICO		0	11	30	787	0	0	5	3

CONTINUED--

TABLE 28.--U.S. AGRICULTURAL EXPORTS: QUANTITY AND VALUE BY COMMODITY AND COUNTRY--CONTINUED

COMMODITY AND COUNTRY	UNIT	JULY-NOVEMBER				NOVEMBER			
		QUANTITY		VALUE		QUANTITY		VALUE	
		1973	1974 1/	1973	1974 1/	1973	1974 1/	1973	1974 1/
		1,000 DOL.		1,000 DOL.		1,000 DOL.		1,000 DOL.	
JAPAN		42	58	2,335	5,312	6	10	362	946
OTHER		0	0	10	29	0	0	0	0
OIL CAKE AND MEAL									
CANADA	MSTN	1,673	1,042	398,138	318,267	543	444	115,675	72,930
PANAMA		68	08	13,230	17,037	21	17	3,905	3,129
NETHERLANDS		0	34	92	6,609	0	0	65	63
BELGIUM-LUXEMBOURG		190	272	49,630	38,152	36	83	6,632	13,364
FRANCE		64	66	15,398	10,083	7	21	1,131	3,630
GERMANY WEST		190	411	36,901	62,472	80	108	13,334	15,388
GERMANY EAST		339	496	86,235	74,654	123	93	28,308	15,094
CZECHOSLOVAKIA		37	0	10,765	0	0	0	0	0
POLAND-DANZIG		77	19	19,378	2,931	12	13	2,778	2,127
SPAIN		96	34	24,801	7,787	45	15	13,698	4,398
ITALY		108	6	3,438	1,120	25	0	7,281	11
YUGOSLAVIA		112	259	23,638	38,147	52	52	9,691	7,250
JAPAN		67	13	16,662	2,141	35	0	7,416	70
OTHER		83	1	19,068	298	26	0	5,745	63
		241	272	51,901	48,836	86	42	15,691	8,344
SOYBEAN OILCAKE AND MEAL									
CANADA	MSTN	1,496	1,977	365,113	290,182	496	406	105,860	66,837
PANAMA		57	06	11,831	16,403	20	16	3,513	2,949
NETHERLANDS		0	34	90	6,609	0	0	65	63
BELGIUM-LUXEMBOURG		138	232	41,901	32,172	25	68	5,642	10,997
FRANCE		63	66	15,117	9,920	7	21	1,058	3,558
GERMANY WEST		188	409	36,527	61,868	79	108	13,232	15,253
GERMANY EAST		302	462	79,825	70,868	112	78	26,448	13,436
CZECHOSLOVAKIA		37	0	10,765	0	0	0	0	0
POLAND-DANZIG		77	19	19,378	2,931	12	13	2,778	2,127
SPAIN		59	27	16,936	6,600	29	12	10,167	3,897
PORTUGAL		106	6	30,029	769	25	0	7,254	0
ITALY		35	40	5,451	5,871	18	3	3,001	344
YUGOSLAVIA		112	259	23,498	37,950	52	52	9,691	7,229
ROMANIA		67	12	16,520	1,765	35	0	7,359	0
JAPAN		29	0	7,579	0	0	0	0	0
OTHER		80	0	18,370	10	0	0	0	0
		145	217	31,297	36,446	56	37	9,921	6,984
FLAXSEED									
MEXICO	MBU	96	39	444	264	12	0	37	0
NETHERLANDS		0	13	0	39	0	0	0	0
GERMANY WEST		0	22	0	213	0	0	0	0
POLAND-DANZIG		8	0	23	0	8	0	23	0
UNDNFTD CTRY-CAN T/S		81	0	399	0	0	0	0	0
OTHER		7	4	21	12	5	0	14	0
		0	0	0	0	0	0	0	0
SOYBEANS									
CANADA	MBU	153,803	166,551	958,300	1,256,213	74,462	63,156	424,757	504,779
		1,658	4,970	11,963	36,743	949	826	5,443	6,389

CONTINUED--

TABLE 28.--U.S. AGRICULTURAL EXPORTS: QUANTITY AND VALUE BY COMMODITY AND COUNTRY--CONTINUED

COMMODITY AND COUNTRY	UNIT	JULY-NOVEMBER				NOVEMBER			
		QUANTITY		VALUE		QUANTITY		VALUE	
		1973	1974 1/	1973	1974 1/	1973	1974 1/	1973	1974 1/
		1,000 DOL.	1,000 DOL.			1,000 DOL.	1,000 DOL.		
MEXICO		456	4,146	3,001	29,431	424	0	2,818	0
NORWAY		2,977	2,929	20,586	21,962	1,187	1,290	7,015	9,592
NETHERLANDS		23,631	29,914	130,282	221,663	12,611	10,693	66,010	82,410
BELGIUM-LUXEMBOURG		4,440	1,639	26,958	13,343	2,266	1,400	13,368	11,566
FRANCE		3,236	4,699	22,921	35,179	1,377	707	8,274	5,198
GERMANY WEST		21,814	21,514	122,014	161,129	10,100	8,961	50,539	69,425
SPAIN		8,493	18,169	53,036	142,264	6,084	7,424	37,963	62,472
ITALY		7,738	9,385	44,020	74,040	5,166	5,996	27,544	49,889
ISRAEL		6,275	3,835	38,454	22,086	2,264	1,193	10,575	5,454
PEOPLES REP OF CHINA		3,544	4,742	19,851	32,161	3,544	0	19,851	0
CHINA, REP OF (TAIWAN)		10,272	7,096	79,058	54,940	5,210	4,349	38,051	34,219
JAPAN		39,999	39,379	270,852	297,142	13,659	15,083	79,261	124,271
UNOFFD CTRY-CAN T/S		6,878	6,917	40,557	55,879	2,892	778	15,931	6,547
OTHER		12,393	7,216	74,746	58,252	6,708	4,455	42,115	37,346
COTTONSEED OIL	MLB	153,895	168,671	29,549	57,489	24,907	33,793	5,291	13,529
CANADA		5,431	10,535	951	3,050	1,470	1,889	318	683
MEXICO		37,638	1,222	7,419	426	4,556	0	1,120	0
DOMINICAN REPUBLIC		0	4,414	0	1,294	0	0	0	0
COLOMBIA		3,308	1	703	1	0	0	0	0
VENEZUELA		23,077	33,321	4,910	12,010	6,838	1,103	1,616	568
SWEDEN		5,990	14,053	1,159	5,836	0	3,085	0	1,350
UK-NO IRELAND		4,165	5	665	2	0	0	0	0
NETHERLANDS		2,590	2	705	1	0	0	0	0
POLAND-DANZIG		6,704	0	850	0	0	0	0	0
IRAN		0	3,160	0	1,279	0	0	0	0
JAPAN		11,985	10,699	2,106	4,318	1,764	5,870	334	2,593
NEW ZEALAND		1,840	5,449	383	2,053	1,055	750	241	262
ALGERIA		4,409	0	1,043	0	4,409	0	1,043	0
EGYPT (FORMERLY UAR)		40,351	83,110	7,635	26,139	0	20,521	0	7,869
OTHER		6,408	2,699	1,019	1,081	4,815	576	619	204
SOYBEAN OIL	MLB	246,586	632,618	46,173	208,095	31,937	116,362	7,338	43,154
CANADA		18,133	23,728	2,876	7,570	4,287	4,481	919	1,783
MEXICO		16,821	111,099	2,406	30,939	2,340	37,861	493	11,469
PANAMA		275	17,561	78	5,159	45	63	18	31
DOMINICAN REPUBLIC		1,571	9,157	363	4,189	0	168	0	81
ECUADOR		7,379	2,518	1,488	1,038	2,834	462	661	221
PERU		27,699	33,045	4,169	11,344	0	0	0	0
CHILE		169	28,311	39	7,950	0	268	0	128
NETHERLANDS		8,274	557	1,159	144	2	0	1	0
SPAIN		10,031	40	2,241	19	9,908	0	2,224	0
YUGOSLAVIA		0	28,580	0	10,238	0	17,336	0	7,054
IRAN		8,750	128,631	1,983	39,132	2,115	15,432	582	6,930
ISRAEL		8,888	421	1,708	183	0	54	0	29
INDIA		25,383	28,736	5,966	10,107	0	583	0	290
PAKISTAN		31,687	26,643	4,866	10,266	0	0	0	0

CONTINUED--

TABLE 28--U.S. AGRICULTURAL EXPORTS: QUANTITY AND VALUE BY COMMODITY AND COUNTRY--CONTINUED

COMMODITY AND COUNTRY	UNIT	JULY-NOVEMBER				NOVEMBER			
		QUANTITY		VALUE		QUANTITY		VALUE	
		1973	1974 1/	1973	1974 1/	1973	1974 1/	1973	1974 1/
		1,000 DOL.	1,000 DOL.			1,000 DOL.	1,000 DOL.		
BANGLADESH		15,700	25,591	3,334	9,284	0	441	0	220
PEOPLES REP OF CHINA		15,430	0	2,471	0	0	0	0	0
JAPAN		7,543	31,559	1,586	10,052	1,072	3,304	239	694
MOROCCO		3,542	24,044	885	7,457	0	0	0	0
TUNISIA		6,846	30,636	1,442	10,081	6,165	13,724	1,316	3,402
OTHER		32,566	81,760	7,114	32,942	3,170	22,184	886	10,822
TUBACCO, UNMANUFACTURED	MLB	301,084	289,807	345,478	381,212	84,268	78,265	99,719	115,289
SWEDEN		11,542	10,396	14,160	14,381	2,812	1,124	3,247	844
DENMARK		22,865	11,502	21,278	13,198	5,111	1,717	5,085	2,185
UK-NO IRELAND		79,698	56,770	98,728	83,541	28,973	17,467	36,076	26,870
NETHERLANDS		22,823	17,023	26,075	19,882	3,712	4,648	3,813	6,217
BELGIUM-LUXEMBOURG		6,592	7,404	6,514	8,297	806	952	843	1,144
GERMANY WEST		50,747	46,528	53,254	53,417	10,235	2,265	11,507	2,606
SWITZERLAND		14,351	16,714	15,952	21,240	2,868	4,382	2,511	5,283
THAILAND		6,290	5	7,600	13	5	5	7	13
CHINA, REP OF (TAIWAN)		3,450	6,585	3,824	8,403	0	0	0	0
JAPAN		20,608	29,931	27,601	47,856	13,440	27,264	18,043	43,850
AUSTRALIA		8,630	7,435	10,139	10,171	3,689	2,925	4,663	4,235
LIBYA		552	11,091	717	17,202	0	3,637	0	5,807
EGYPT (FORMERLY UAR)		1,463	11,694	1,562	13,683	0	0	0	0
OTHER		51,469	56,730	58,074	69,927	12,616	11,877	13,922	16,235
DURLEY TOBACCO	MLB	26,885	21,842	33,770	30,599	5,966	2,519	7,555	3,469
BRAZIL		769	503	1,121	870	318	0	469	0
SWEDEN		2,577	3,138	3,763	5,193	957	243	1,401	401
FINLAND		729	252	917	422	112	33	164	54
DENMARK		2,724	1,850	3,708	2,753	601	394	823	543
NETHERLANDS		2,728	1,580	3,741	2,440	406	805	511	1,198
GERMANY WEST		10,150	8,678	11,380	11,285	1,250	163	1,271	108
AUSTRIA		1,081	2	1,476	2	795	0	1,085	0
SWITZERLAND		1,516	800	2,197	1,166	212	408	222	513
SYRIAN ARAB REP		219	2,073	269	2,271	0	0	0	0
PHILIPPINES		1,567	383	1,728	555	626	68	742	81
AUSTRALIA		559	173	823	239	336	88	453	86
EGYPT (FORMERLY UAR)		0	559	0	765	0	0	0	0
OTHER		2,267	1,819	2,648	2,637	352	320	413	484
FLUE-CURED TOBACCO	MLB	198,837	179,681	269,111	283,362	58,098	50,472	63,233	95,001
SWEDEN		7,232	5,801	10,088	8,578	1,226	18	1,624	27
DENMARK		12,892	6,921	16,784	9,970	3,154	1,075	3,910	1,602
UK-NO IRELAND		63,570	43,191	94,565	77,853	23,425	13,755	34,684	25,232
IRELAND		2,780	4,013	4,073	6,706	1,661	551	2,371	1,018
NETHERLANDS		7,140	6,186	8,663	7,738	1,060	1,172	1,126	1,618
GERMANY WEST		35,007	31,537	39,292	38,608	8,822	1,636	10,064	2,067
SWITZERLAND		5,708	2,498	7,778	3,205	855	14	1,242	20
THAILAND		6,054	0	7,289	0	0	0	0	0

CONTINUED--

TABLE 28.--U.S. AGRICULTURAL EXPORTS: QUANTITY AND VALUE BY COMMODITY AND COUNTRY--CONTINUED

COMMODITY AND COUNTRY	UNIT	JULY-NOVEMBER				NOVEMBER			
		QUANTITY		VALUE		QUANTITY		VALUE	
		1973	1974 1/	1973	1974 1/	1973	1974 1/	1973	1974 1/
		1,000	00L.	1,000	00L.			1,000	00L.
CHINA+REP OF (TAIWANI)		3,450	6,585	3,824	8,403	0	0	0	0
JAPAN		15,395	22,569	26,858	46,798	10,306	20,817	17,837	43,304
AUSTRALIA		5,722	4,419	8,470	8,163	2,470	2,169	3,860	4,061
LIBYA		441	8,663	711	17,030	0	2,893	0	5,753
EGYPT (FORMERLY UAR)		1,361	10,784	1,556	12,530	0	0	0	0
OTHER		32,125	26,516	39,160	37,779	5,120	6,372	6,516	10,298
MARYLAND TOBACCO	MLB	4,957	7,654	5,728	10,100	138	1,939	146	2,836
NETHERLANDS		26	515	26	653	12	8	10	10
BELGIUM-LUXEMBOURG		864	1,502	965	1,724	0	548	0	660
GERMANY WEST		1,220	1,132	1,333	1,314	71	34	78	36
SWITZERLAND		1,900	3,367	2,524	4,935	0	1,307	0	2,075
SPAIN		233	364	226	400	0	0	0	0
PORTUGAL		310	388	315	453	0	0	0	0
ITALY		338	273	270	443	0	0	0	0
OTHER		66	114	70	178	54	43	58	54
BULK SMOKING TOBACCO	MLB	13,619	20,076	18,028	28,920	2,371	5,315	3,024	7,446
DOMINICAN REPUBLIC		763	1,070	921	1,408	5	250	6	329
ECUADOR		295	267	409	314	44	0	61	0
PERU		821	423	892	599	426	230	446	328
FINLAND		1,004	1,809	1,203	2,520	642	643	771	897
NETHERLANDS		6,449	2,037	9,153	2,988	861	1,866	1,233	2,734
GERMANY WEST		178	888	204	1,053	1	400	1	362
AUSTRIA		0	455	0	580	0	0	0	0
SWITZERLAND		1,499	6,549	2,191	9,984	0	755	0	1,213
SPAIN		687	1,631	780	2,202	0	0	0	0
AUSTRALIA		419	759	516	1,336	131	0	190	0
CANARY ISLANDS		0	1,854	0	2,395	0	221	0	284
OTHER		1,503	2,335	1,758	3,542	258	950	317	1,297
VEGETABLES AND PREPARATIONS, CANNED	MLB	96,871	92,176	20,875	26,397	28,075	23,762	6,337	6,678
CANADA		27,323	40,939	5,598	11,483	8,183	11,058	1,966	3,140
MEXICO		5,090	6,280	827	1,262	790	1,297	115	278
PANAMA		2,431	1,316	583	404	596	545	151	170
NETHERLANDS ANTILLES		1,103	2,156	249	656	344	932	77	294
BRAZIL		2,758	4	656	1	2,750	0	654	0
SWEDEN		2,211	1,186	482	449	1,016	136	193	43
UK-NO IRELAND		5,285	1,881	1,113	488	1,212	475	201	110
FRANCE		1,013	2,077	218	589	277	265	51	60
GERMANY WEST		2,850	2,010	534	477	514	632	103	186
HONG KONG		6,818	2,398	1,520	665	1,055	392	304	116
JAPAN		20,312	8,763	4,612	2,794	6,471	3,143	1,445	983
AUSTRALIA		2,630	6,485	673	2,310	244	239	70	62
OTHER		17,042	16,681	3,810	4,819	4,623	4,648	1,007	1,286
PULSES	MLB	315,653	354,990	53,653	82,868	69,442	116,302	14,258	25,966
CANADA		6,443	8,801	1,118	1,889	2,021	3,139	416	727

CONTINUED--

TABLE 28.--U.S. AGRICULTURAL EXPORTS: QUANTITY AND VALUE BY COMMODITY AND COUNTRY--CONTINUED

COMMODITY AND COUNTRY	UNIT	JULY-NOVEMBER				NOVEMBER			
		QUANTITY		VALUE		QUANTITY		VALUE	
		1973	1974 1/	1973	1974 1/	1973	1974 1/	1973	1974 1/
		1,000 DOL.	1,000 DOL.			1,000 DOL.	1,000 DOL.		
MEXICO		13,451	93,192	1,273	25,063	565	20,261	97	5,987
COSTA RICA		67	7,223	17	2,773	45	2,561	15	953
DOMINICAN REPUBLIC		16,210	74	2,785	16	9,355	42	1,523	7
COLOMBIA		6,280	4,855	1,111	1,196	1,477	66	277	20
VENEZUELA		19,429	20,067	2,792	4,219	2,637	7,916	483	1,584
BRAZIL		37,717	1,570	6,578	371	5,012	966	966	222
UK-NO IRELAND		67,043	35,805	14,512	9,036	20,088	11,703	5,410	3,124
NETHERLANDS		20,440	6,512	2,237	1,757	2,813	3,025	437	905
FRANCE		9,947	18,551	1,424	3,879	3,523	4,926	450	1,212
GERMANY WEST		32,592	16,054	5,079	4,154	2,722	5,429	396	1,371
SPAIN		3,608	9,470	618	2,236	0	2,033	0	454
ITALY		12,423	12,552	1,756	3,295	2,323	4,613	360	1,183
GREECE		6,232	3,205	1,478	739	309	418	114	75
JAPAN		17,455	43,300	1,409	5,072	1,265	24,690	254	3,155
AUSTRALIA		5,718	4,880	1,348	1,465	1,954	1,582	496	494
ALGERIA		9,089	16,106	1,850	4,082	5,128	0	750	0
OTHER		31,509	52,774	6,256	11,628	7,731	22,934	1,814	4,494
BEANS, DRIED	MLB	207,743	229,791	36,495	57,963	50,907	62,386	10,600	16,644
CANADA		4,880	7,308	908	1,687	1,524	2,808	307	662
MEXICO		12,942	92,769	1,280	24,970	540	20,127	95	5,952
COSTA RICA		27	7,070	9	2,732	27	2,539	9	947
DOMINICAN REPUBLIC		16,193	0	2,785	0	9,355	0	1,523	0
VENEZUELA		5,124	2,033	771	556	525	897	122	248
BRAZIL		19,625	250	3,816	27	280	0	76	0
UK-NO IRELAND		53,463	22,280	12,300	5,856	15,650	4,716	4,442	1,457
NETHERLANDS		16,953	3,396	1,721	1,030	2,759	2,067	425	695
FRANCE		8,462	18,629	1,202	3,456	2,930	4,382	429	1,097
GERMANY WEST		25,017	6,794	3,630	1,848	1,842	2,810	319	781
ITALY		8,714	4,545	1,236	1,283	2,420	2,846	357	773
LEBANON		1	6,144	1	1,230	0	213	0	64
JAPAN		6,136	15,308	495	1,664	1,111	6,243	103	980
AUSTRALIA		5,491	3,931	1,287	1,240	1,922	1,529	486	482
ALGERIA		7,328	16,106	1,410	4,082	5,128	0	750	0
OTHER		17,388	25,228	3,699	6,282	4,896	11,207	1,158	2,586
PEAS, INCLUDING COW AND CHICK, DRIED	MLB	77,869	91,920	10,861	16,272	16,150	46,045	3,163	7,373
COLOMBIA		1,703	2,227	206	503	550	0	69	0
VENEZUELA		12,539	16,590	1,677	3,326	1,708	6,063	298	1,103
PERU		3,868	2	939	1	1,334	0	373	0
BRAZIL		17,479	1,319	2,610	344	4,732	966	809	222
DENMARK		1,572	1,783	221	372	700	0	138	0
UK-NO IRELAND		13,543	13,265	2,205	3,113	4,638	6,987	968	1,666
IRELAND		468	1,916	51	467	230	1,466	17	355
SPAIN		1,148	2,819	163	623	0	348	0	75
ITALY		1,441	2,052	186	402	0	426	0	75
CHINA+REP OF (TAIWAN)		743	8,499	54	1,019	0	7,186	0	834

CONTINUED--

TABLE 28.--U.S. AGRICULTURAL EXPORTS: QUANTITY AND VALUE BY COMMODITY AND COUNTRY--CONTINUED

COMMODITY AND COUNTRY	UNIT	JULY-NOVEMBER				NOVEMBER			
		QUANTITY		VALUE		QUANTITY		VALUE	
		1973	1974 1/	1973	1974 1/	1973	1974 1/	1973	1974 1/
		1,000 DOL.	1,000 DOL.			1,000 DOL.	1,000 DOL.		
JAPAN		11,319	27,982	913	3,405	1,154	18,447	151	2,255
OTHER		12,046	13,466	1,636	2,697	1,304	4,156	260	790
LETTUCE, FRESH	MLB	79,603	88,791	5,509	8,293	22,855	28,899	1,448	2,832
CANADA		69,604	78,823	4,195	6,910	21,773	27,748	1,296	2,614
MEXICO		1,539	3,217	94	189	54	144	4	21
HONG KONG		5,084	5,623	729	823	421	633	47	124
JAPAN		1,674	401	180	67	236	67	29	13
OTHER		1,701	1,738	310	304	372	308	74	61
POTATOES, FRESH, EXCEPT SWEET POTATOES	MLB	181,940	202,965	7,357	9,193	46,270	8,324	1,651	451
CANADA		170,354	188,099	6,445	7,827	42,291	5,187	1,341	170
MEXICO		4,010	7,303	134	302	1,025	1,380	29	54
BAHAMAS		2,633	2,443	241	208	739	471	51	34
JAPAN		1,434	557	190	86	413	0	65	0
AUSTRALIA		0	1,964	0	423	0	543	0	109
OTHER		3,509	2,598	347	346	1,802	743	164	74
TOMATOES, FRESH	MLB	71,091	74,606	10,187	11,665	13,125	13,668	1,870	2,849
CANADA		69,539	71,778	9,877	11,116	12,867	13,128	1,801	2,713
OTHER		1,552	2,828	309	549	257	540	69	136
MUPS	MLB	4,096	3,837	4,165	4,124	2,626	1,824	2,465	1,751
CANADA		802	751	792	607	596	717	494	589
MEXICO		351	269	277	221	350	0	277	0
JAMAICA AND UEP		84	30	87	33	60	30	62	33
COLOMBIA		0	73	0	326	0	0	0	0
VENEZUELA		60	47	90	119	44	47	74	119
PERU		180	128	214	169	0	95	0	134
BOLIVIA		132	132	129	151	77	132	80	151
BRAZIL		744	404	874	435	258	5	315	5
IRELAND		402	60	271	51	402	60	271	51
BELGIUM-LUXEMBOURG		383	143	387	110	223	143	210	110
USSR		231	1,120	231	1,118	231	289	231	281
JAPAN		125	265	136	301	81	161	87	184
NIGERIA		215	212	233	203	60	42	70	39
REP SOUTH AFRICA		72	30	85	31	30	8	32	11
OTHER		315	174	359	251	213	93	264	144

1/ PRELIMINARY

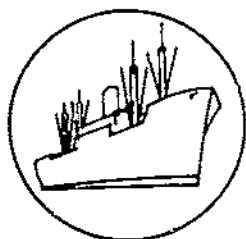

Import Highlights

U.S. AGRICULTURAL IMPORT VALUE UP 14 PERCENT, VOLUME DECLINES

During July-November 1974, U.S. agricultural imports totaled \$4.08 billion, compared with \$3.57 billion a year earlier. Higher prices accounted for most of this increase, as import volume fell about 10 percent. In November, purchases dropped below their previous year's level for the first time in more than 2 years. The rate of increase in farm product imports from year-earlier levels diminished in July-November to 14 percent from 20 percent in July-October and 25 percent in July-September. The July-November volume index fell nearly 11 percent to 101 (1967 = 100).

Competitive or supplementary agricultural imports in July-November amounted to \$3.0 billion, 22 percent above the 1973 period. However, volume declined almost 5 percent. The sharp climb in sugar prices accounted for most of the rise in competitive imports. Excluding sugar, competitive farm product import value fell 10 percent below the July-November 1973 total. Declines for cattle, meat, dairy products, and wine more than offset gains in fruits, vegetables, vegetable oils, and tobacco.

Sugar import volume in July-November 1974 totaled 2.47 million short tons, 12 percent higher than the year-earlier level. Value jumped 196 percent to nearly \$1.2 billion from \$405 million. Import unit values for sugar reached a new record in November of over \$600 per ton, compared with less than \$200 in November 1973 (table 32).

Strong demand for sugar in world markets following poor crop yields was a major factor driving up sugar prices. U.S. sugar imports during January-November 1974 totaled 5.3 million short tons, with increased entries over the previous year coming primarily from Argentina, Australia, Brazil, the Dominican Republic, Peru, the West Indies, Central America, and India (table 33). Smaller inflows from the Philippines, which had been the major source of our sugar imports for 10 years, resulted from the Philippine National Bank's takeover of marketing functions and an embargo on sugar exports in November 1974.

U.S. beef imports in July-November dropped sharply to 450 million pounds (\$291 million) from 718.7 million pounds (\$604 million) a year earlier. Increased domestic slaughter rates caused by high feed prices reduced demand for foreign beef, and relatively low U.S. prices attracted less from most sources. Fresh, chilled, or frozen beef, veal, and mutton imports shown in table 35 have been the most affected by the U.S. supply and price conditions. Ireland and some Central American countries were the only foreign suppliers to ship more beef in July-November than a year earlier. Import unit values for beef have fallen sharply since last year, with fresh-chilled-frozen boneless beef

averaging 45 cents per pound in July-November, compared with 82 cents a year ago.

On November 16, import quotas were imposed on cattle, hogs, beef, veal, and pork from Canada. Feeder cattle entries from Canada are limited to 17,000 head annually, fresh-chilled-frozen beef and veal to 17 million pounds, hogs to 50,000 head, and fresh-chilled-frozen pork to 36 million pounds. The quotas are effective from August 12, 1974. Import restrictions had been imposed by Canada on U.S. slaughter cattle, beef, and veal in August.

Dutiable cattle entries totaled 76,000 head in July-November, compared with 250,000 head a year earlier. Mexico shipped 52,000 head against 131,000 in July-November 1973, and Canada shipped 23,000 head, compared with 119,000 a year earlier.

U.S. imports of crude animal products showed strong growth in July-November, primarily because of gains for gelatin. Edible grade gelatin entries totaled 6.1 million pounds valued at \$10.4 million, compared with 3.97 million pounds and \$2.9 million a year earlier. The increase in imports came mainly from the United Kingdom, Belgium-Luxembourg, Mexico, and France. Photographic grade gelatin imports amounted to 2.27 million pounds and \$6.04 million against 1.5 million pounds and \$1.7 million last year, primarily from France. The volume of inedible grades declined to 12.5 million pounds from 16 million, while value climbed to nearly \$6.1 million from \$3.8 million.

Canned pineapple accounted for much of the increase in U.S. fruit imports as volume rose 30 percent between July-November 1973 and 1974 to 120 million pounds. Value jumped 83 percent to \$22 million due to price increases. The Philippines, Thailand, and Malaysia shipped most of the additional volume. Imports of fresh apples, oranges, and orange juice concentrate declined following more favorable U.S. crops this year.

Grain imports moved up strongly in July-November, particularly for barley, which more than tripled in value. Volume soared 185 percent to 10 million bushels, all from Canada.

Vegetable oil imports gained strongly in July-November, particularly coconut, palm, and tung oils. Prices were substantially higher. Copra purchases ceased after March 1974.

The value of noncompetitive agricultural imports declined slightly to less than \$1.1 billion in July-November. Volume dropped for coffee, natural rubber, tea, and carpet wool.

Table 29.--U.S. agricultural imports: Value by commodity,
July-November 1973 and 1974

Commodity or commodity group	July-November		Change
	1973	1974	
<u>Supplementary</u>			
	-- Million dollars --		Percent
Animals and animal products:			
Cattle and calves	70	26	-63
Dairy products and eggs	195	105	-46
Hides and skins, including furskins	50	54	+8
Meats and meat products, excluding poultry:			
Beef and veal	604	298	-51
Pork	203	129	-36
Other meats and products	23	16	-30
Sausage casings	12	15	+25
Wool, apparel	10	9	-10
Other animals and animal products	61	83	+36
Total animals and products	1,228	735	-40
Cotton, raw, excluding linters	3	5	+67
Feeds and fodders, excluding oil cake	22	20	-9
Fruits and preparations	73	81	+11
Grains and preparations	51	89	+75
Nuts and preparations, edible	65	73	+12
Oilseeds, oilnuts, and products:			
Coconut oil	43	146	+240
Copra	19	0	-100
Olive oil	15	20	+33
Other oilseeds and products	65	137	+111
Seeds, cut flowers, and nursery stock, excl. oilseeds	33	39	+18
Sugar and molasses:			
Sugar, cane or beet	405	1,198	+196
Molasses, inedible	40	44	+10
Tobacco, unmanufactured	72	82	+14
Vegetables and preparations	106	113	+7
Wines and malt beverages:			
Wines	129	113	-12
Malt beverages	23	31	+35
Other supplementary vegetable products	50	67	+34
Total supplementary products	2,442	2,993	+23
<u>Complementary</u>			
Bananas, fresh	80	82	+3
Cocoa and chocolate:			
Cocoa beans	48	76	+58
Cocoa butter	15	28	+87
Cocoa and chocolate prepared	31	46	+48
Coffee:			
Coffee, green or crude	596	419	-30
Coffee, soluble	32	47	+47
Drugs, crude	11	17	+55
Essential oils	24	43	+79
Fibers, unmanufactured	9	26	+189
Rubber, crude:			
Rubber, crude, dry form	167	178	+7
Rubber, latex	13	18	+39
Silk, raw	1	2	+100
Spices	29	36	+24
Tea, crude	29	33	+14
Wool, carpet	18	6	-67
Other complementary products	25	31	+24
Total complementary products	1,128	1,088	-3
Total agricultural imports	3,570	4,081	+14

Percent change computed on unrounded data.

Table 30.--Average unit values for principal imported agricultural products:
July-November 1973 and 1974

Commodity	Unit	July-November		November	
		1973	1974	1973	1974
-- Dollars --					
Cattle, 200-700 lbs.	No.	229.886	171.613	219.642	205.000
Cattle, 700 lbs. and over	do.	535.333	682.500	510.000	---
Swine, live	do.	141.708	83.443	167.667	113.254
Beef, boneless, fresh or frozen	Lb.	.825	.578	.911	.550
Pork, hams and shoulders, canned	do.	1.365	1.023	1.449	1.095
Pork, frozen	do.	.716	.593	.746	.667
Cheese, cheddar	do.	.558	.977	.540	.701
Cheese, Emmenthaler	do.	.673	.810	.701	.828
Cheese, Edam and Gouda	do.	.703	.866	.711	.867
Milk, dry, not over 3% butterfat	do.	.334	.425	.320	.312
Casein, excluding mixtures	do.	.456	.613	.490	.602
Sheep and lamb skins	do.	3.678	3.781	5.506	3.710
Mink furskins	No.	16.166	17.292	16.783	24.941
Wool, apparel	Glb.	1.399	1.333	1.532	1.264
Cotton, raw	Rble	246.231	347.154	223.333	492.000
Apples, fresh	Lb.	.107	.112	.136	.139
Oranges, fresh	do.	.069	.086	.071	.097
Oranges, canned, mandarin	do.	.232	.275	.240	.279
Cantaloupes, fresh	do.	.058	.065	.035	.042
Pineapples, canned	do.	.131	.184	.132	.211
Strawberries, frozen	do.	.225	.232	.238	.241
Brazil nuts, shelled	do.	.607	.785	.601	.813
Pistachio nuts, unshelled	do.	.853	1.067	.882	1.064
Cashew nuts, shelled	do.	.785	.969	.874	.994
Barley, unmalted	Bu.	3.098	3.753	2.935	3.821
Biscuits, cakes and wafers	Lb.	.481	.588	.513	.561
Castor oil	do.	.417	.287	.380	.290
Coconut oil	do.	.175	.492	.229	.440
Olive oil, edible	do.	.558	.821	.586	.841
Palm oil	do.	.137	.217	.162	.263
Palm kernel oil	do.	.169	.447	.229	.431
Sugar, cane or beet	Ston	183.809	485.041	193.647	632.908
Molasses, inedible	Gal.	.272	.266	.265	.298
Cucumbers, fresh	Lb.	.083	.060	.090	.041
Olives, in brine	Gal.	3.372	3.845	3.623	3.784
Onions, fresh or dry	Lb.	.129	.135	.092	.095
Peppers, fresh	do.	.158	.159	.196	.140
Squash, fresh	do.	.138	.068	.147	.082
Tomatoes, fresh	do.	.142	.156	.129	.161
Tomatoes, canned	do.	.148	.198	.182	.203
Tomato paste and sauce	do.	.182	.404	.209	.351
Tobacco leaf, oriental	do.	.612	.657	.638	.701
Beer and ale	Gal.	1.444	1.588	1.522	1.512
Wine, still grape, less than 14% alcohol	do.	5.499	4.831	5.745	5.106
Bananas, fresh	Lb.	.046	.049	.049	.049
Coffee, green	do.	.565	.590	.572	.547
Coffee, roasted or ground	do.	.615	.729	.608	.631
Coffee, soluble	do.	1.563	1.724	1.632	1.701
Cocoa beans	do.	.478	.723	.570	.764
Cocoa butter	do.	1.231	1.579	1.186	1.582
Lime oil	do.	6.467	8.147	7.870	8.072
Sisal and henequen	Leon	173.000	538.500	239.000	972.000
Rubber, natural, dry	Lb.	.282	.312	.300	.268
Rubber, natural, latex	do.	.241	.368	.260	.323
Pepper, unground, black	do.	.516	.735	.549	.726
Silk, raw	do.	13.820	11.571	19.455	11.639
Vanilla beans	do.	5.000	6.167	3.984	1.796
Tea, crude	do.	.401	.474	.434	.543
Wool, carpet	Glb.	1.059	.907	1.114	.956

Table 31 --U.S. agricultural imports: Value by months, July 1964 to November 1974

Months	1964/65	1965/66	1966/67	1967/68	1968/69	1969/70 1/	1970/71	1971/72	1972/73	1973/74	1974/75 2/
-- Million dollars --											
July	316.7	260.3	342.6	346.8	438.6	434.0	461.7	489.0	471.6	635.0	897.9
August	315.2	318.7	352.6	369.4	442.1	407.7	463.8	555.0	563.7	720.4	854.1
September	338.4	354.0	415.3	347.7	460.3	398.6	469.0	650.5	547.1	639.8	751.1
July-September	970.3	933.0	1,110.5	1,063.9	1,341.0	1,240.3	1,394.5	1,694.5	1,582.4	1,995.2	2,503.1
October	347.7	411.0	388.1	376.3	396.0	469.1	480.3	302.5	573.6	712.2	740.8
November	381.6	398.8	358.6	379.7	419.4	411.2	442.9	298.2	547.7	862.5	937.3
December	370.6	428.1	351.6	388.3	419.8	481.8	522.3	540.2	550.2	778.6	
October-December	1,099.9	1,237.9	1,098.3	1,144.3	1,235.2	1,362.1	1,445.5	1,140.9	1,671.5	2,353.3	
July-December	2,070.2	2,170.9	2,208.8	2,208.2	2,576.2	2,602.4	2,840.0	2,835.4	3,253.9	4,348.5	
January	175.1	352.7	413.0	414.7	208.6	491.0	506.6	575.6	648.9	786.9	
February	269.3	371.2	353.7	402.4	315.6	457.5	419.7	591.6	615.3	819.4	
March	420.3	430.7	412.9	369.7	474.8	523.9	499.6	506.6	658.9	984.2	
January-March	864.7	1,154.6	1,179.6	1,186.8	999.0	1,472.4	1,425.9	1,673.8	1,923.1	2,590.5	
April	368.5	383.5	362.8	427.5	487.9	514.5	554.4	489.5	696.5	877.8	
May	337.9	358.1	337.0	454.4	438.1	443.5	477.9	529.0	786.5	890.1	
June	344.6	387.1	364.8	386.7	430.0	499.4	529.8	520.6	664.4	844.9	
April-June	1,051.0	1,128.2	1,064.6	1,260.6	1,356.0	1,457.4	1,562.1	1,539.1	2,147.8	2,612.8	
January-June	1,915.7	2,282.8	2,244.2	2,447.4	2,355.0	2,929.8	2,988.0	3,212.9	4,070.5	5,203.3	
July-June 3/	3,985.9	4,453.7	4,453.0	4,655.6	4,931.2	5,532.2	5,828.0	6,048.3	7,324.4	9,551.8	
Monthly average	332.2	371.1	371.1	388.0	410.9	461.0	485.7	504.0	610.4	796.0	

1/ Monthly totals for July-December 1969 do not include furskins.

2/ Preliminary.

3/ Totals may not add due to rounding

Table 32.--U.S. sugar imports: Quantity and value by month
and average import unit values,
January 1973 through October 1974

Year and month	Quantity	Value	Unit Value	
	Short tons	\$1,000	c/Lb.	\$/S. ton
1973:				
January	435,660	71,879	8.3	164.99
February	292,445	48,942	8.4	167.35
March	444,869	72,055	8.1	161.97
April	477,367	80,313	8.4	168.24
May	506,816	85,549	8.4	168.80
June	418,522	69,615	8.3	166.34
July	452,574	75,545	8.4	166.92
August	570,622	100,451	8.8	176.04
September	394,320	80,077	10.2	203.07
October	219,588	39,244	8.9	178.72
November	566,891	109,798	9.7	193.68
December	<u>1/</u> 487,280	<u>1/</u> 91,663	9.4	188.11
	5,266,954	925,131	8.8	175.65
1974:				
January	243,573	45,893	9.4	188.41
February	499,749	105,040	13.5	210.18
March	533,657	124,681	11.3	225.20
April	509,261	134,319	13.2	263.75
May	512,145	154,826	15.1	302.31
June	505,339	159,422	15.8	315.48
July	600,353	233,125	19.4	388.31
August	593,075	261,734	22.1	441.32
September	437,217	213,226	24.4	487.69
October	360,186	201,223	27.9	558.66
November	479,055	288,745	30.1	602.74
December				

1/ Revised.

Source: U.S. Bureau of the Census.

Table 33.—U.S. trade in beer sugar imports: Quantity and value by country of origin, 1970-73 and January-October 1973 and 1974

Country	Quantity						Value					
	1970	1971	1972	1973	Jan.-Oct. 1973	Jan.-Oct. 1974 1/	1970	1971	1972	1973	Jan.-Oct. 1973	Jan.-Oct. 1974 1/
	Short tons 2/						1,000 dollars					
Argentina	78,323	67,838	67,667	111,118	17,122	34,101	12,463	9,856	19,079	18,376	7,955	13,912
Australia	231,271	160,512	212,482	259,118	91,541	151,579	27,332	27,770	35,266	48,662	17,369	78,004
Bahamas	1,357	1,000	0	0	0	0	0	0	0	0	0	0
Barbados	0	0	0	0	0	0	1,291	1,289	0	0	0	0
Belize	11,889	18,410	17,214	12,387	0	43,748	0	0	0	0	0	0
Bolivia	0	14,130	0	0	0	23,958	1,670	2,661	5,061	6,569	5,632	13,210
Brazil	668,679	617,277	626,376	711,164	177,779	0	0	2,114	0	1,465	0	18,569
Colombia	40,374	41,177	41,177	41,177	32,339	181,254	91,522	86,286	95,691	96,189	61,964	201,311
Costa Rica	12,373	89,641	81,493	86,493	79,122	47,248	13,225	7,752	13,227	13,942	5,913	13,432
Dominican Republic	71,119	64,114	71,119	71,119	79,122	41,218	9,724	13,459	11,421	16,561	16,248	11,965
Ecuador	42,117	88,841	46,139	47,777	666,195	451,490	102,322	132,194	117,997	131,060	115,207	224,671
El Salvador	4,117	4,117	4,117	4,117	6,208	37,611	11,226	12,285	13,539	15,000	9,730	17,326
Fiji Islands	0	0	0	0	0	48,819	67,489	6,124	7,958	4,787	7,812	16,820
French West Indies	67,237	71,494	67,237	67,237	19,792	19,792	0	5,722	5,123	11,629	2,811	2,059
Guatemala	7,117	7,117	7,117	7,117	0	0	8,725	7,523	0	0	0	0
Haiti	191,761	146,184	40,781	0	12,997	9,126	17,439	9,711	8,438	8,438	8,438	18,678
Honduras	11,617	14,117	14,117	14,117	14,117	14,117	15,453	13,537	6,932	3,247	12,976	12,976
Jamaica	1,614	11,117	11,117	11,117	11,117	11,117	3,819	3,729	3,953	2,437	2,437	1,879
Jordan	4,117	4,117	4,117	4,117	4,117	4,117	1,216	1,791	846	846	846	1,141
Korea	0	0	0	0	0	0	0	0	0	0	0	0
Malawi	0	0	0	0	0	0	0	0	0	0	0	0
Malaysia	0	0	0	0	0	0	0	0	0	0	0	0
Mali	0	0	0	0	0	0	0	0	0	0	0	0
Mexico	0	0	0	0	0	0	0	0	0	0	0	0
Nicaragua	0	0	0	0	0	0	0	0	0	0	0	0
Paraguay	0	0	0	0	0	0	0	0	0	0	0	0
Peru	421,117	347,411	441,117	441,117	441,117	441,117	441,117	441,117	441,117	441,117	441,117	441,117
Philippines	0	0	0	0	0	0	0	0	0	0	0	0
Portugal	0	0	0	0	0	0	0	0	0	0	0	0
Spain	0	0	0	0	0	0	0	0	0	0	0	0
St. Kitts	0	0	0	0	0	0	0	0	0	0	0	0
St. Lucia	0	0	0	0	0	0	0	0	0	0	0	0
St. Vincent	0	0	0	0	0	0	0	0	0	0	0	0
Trinidad	0	0	0	0	0	0	0	0	0	0	0	0
Turkey	0	0	0	0	0	0	0	0	0	0	0	0
Uruguay	0	0	0	0	0	0	0	0	0	0	0	0
Venezuela	0	0	0	0	0	0	0	0	0	0	0	0
Yemen	0	0	0	0	0	0	0	0	0	0	0	0
Zambia	0	0	0	0	0	0	0	0	0	0	0	0
Zimbabwe	0	0	0	0	0	0	0	0	0	0	0	0
Total	2,411,117	2,111,117	2,111,117	2,111,117	4,011,117	4,011,117	2,111,117	2,111,117	611,117	911,117	721,117	1,631,117

1. Excludes sugar from the U.S. Virgin Islands, Puerto Rico, and the U.S. Possessions.
 2. Includes sugar from the U.S. Virgin Islands, Puerto Rico, and the U.S. Possessions.
 3. Includes sugar from the U.S. Virgin Islands, Puerto Rico, and the U.S. Possessions.
 4. Includes sugar from the U.S. Virgin Islands, Puerto Rico, and the U.S. Possessions.

Table 34--U.S. sugar imports: Quantity and value by country, November 1973 and 1974

Country	Quantity		Value	
	November		November	
	1973	1974	1973	1974
	-- Short tons --		-- 1,000 dollars --	
Argentina	21,344	26,519	4,396	16,224
Australia	118,408	84,115	23,686	57,133
Belize	4,869	5,368	938	3,526
Brazil	40,772	96,161	7,884	61,813
Colombia	25,758	13,070	4,592	7,345
Costa Rica	11,743	840	2,313	640
Dominican Republic	79,272	0	15,411	0
Ecuador	21,370	18,366	4,222	11,062
Fiji Islands	32,020	13,440	6,709	9,650
Guyana	0	6,373	0	4,737
Haiti	0	6,752	0	2,000
Malagasy	0	12,645	0	6,647
Malawi	5,413	0	1,091	0
Mauritius	13,216	0	2,845	0
Mexico	15,820	26,408	2,969	21,063
Peru	81,085	84,697	15,612	35,364
Philippines	81,914	68,401	14,185	40,049
Swaziland	13,888	16,100	2,945	11,492
Total	566,891	479,055	109,798	288,745

Table 35.--U.S. imports of meat under Public Law 88-482 1/: Quantity and value by country, calendar years 1969-73 and January-November 1973 and 1974

Country	1969	1970	1971	1972	1973	January- November 1973	January- November 1974
-- 1,000 pounds --							
Australia	542,991	565,500	530,015	727,462	708,005	637,335	456,132
New Zealand	224,036	241,927	241,037	266,233	290,903	281,880	242,401
Canada	43,329	77,810	77,716	58,298	55,253	52,738	34,661
CACM:							
Costa Rica	35,712	37,715	40,884	50,460	47,814	46,996	51,951
El Salvador	0	0	0	7,163	9,322	8,579	11,159
Guatemala	23,829	23,246	25,968	32,028	38,504	33,957	24,789
Honduras	20,813	15,872	16,785	25,726	40,064	36,556	25,018
Nicaragua	39,672	42,329	43,943	54,103	54,806	52,342	28,471
Dominican Republic	11,353	7,720	6,982	14,260	16,155	14,543	13,263
Haiti	1,310	1,277	1,489	2,004	2,060	1,958	1,660
Ireland	65,973	68,963	63,830	30,883	21,796	18,152	42,313
Mexico	66,479	78,519	79,108	81,870	67,142	58,055	37,521
Panama	3,393	5,149	2,717	4,911	2,127	1,788	2,672
Belize	0	0	0	0	188	104	79
United Kingdom-Northern Ireland	5,225	4,553	2,164	64	236	236	1,887
Total	1,084,137	1,170,600	1,132,638	1,355,465	1,354,375	1,245,219	973,977
-- 1,000 dollars --							
Australia	242,987	274,877	273,572	398,653	549,379	483,634	321,334
New Zealand	104,058	123,465	129,539	154,039	225,069	216,640	166,496
Canada	21,750	41,152	42,872	37,037	48,773	46,551	25,551
CACM:							
Costa Rica	14,938	17,682	20,531	27,564	33,434	32,717	33,837
El Salvador	0	0	0	4,268	7,620	6,926	8,364
Guatemala	11,230	12,089	14,509	18,631	28,283	24,646	18,126
Honduras	7,976	6,295	7,021	11,323	23,438	20,882	17,331
Nicaragua	19,181	21,814	24,547	33,578	47,340	45,085	21,990
Dominican Republic	4,388	3,721	3,605	7,477	11,331	9,927	8,507
Haiti	521	513	673	956	1,382	1,313	1,012
Ireland	31,784	34,596	34,749	17,296	18,403	15,079	31,567
Mexico	33,112	40,581	43,433	48,222	51,772	43,232	30,482
Panama	1,499	2,404	1,399	2,823	1,443	1,190	1,895
Belize	0	0	0	0	140	82	58
United Kingdom-Northern Ireland	2,535	2,312	1,166	40	185	185	1,370
Total	495,959	581,501	597,616	761,907	1,047,992	948,095	687,920

1/ P.L. 88-482 (1964) provides for the imposition of quotas on fresh, chilled, or frozen beef, veal, mutton, and goat meal. Fresh, chilled, or frozen boneless beef accounted for more than 90 percent of the import volume in 1969-73 (95.3 percent in 1973). The data in this table include rejections by APHIS inspectors totaling 13.5 million pounds in 1969, 17.4 million pounds in 1970, 21.0 million pounds in 1971, 17.8 million pounds in 1972, and 18.4 million pounds in 1973.

TABLE 36.—U.S. AGRICULTURAL IMPORTS: QUANTITY AND VALUE BY COMMODITY

COMMODITY	UNIT	JULY-NOVEMBER				NOVEMBER			
		QUANTITY		VALUE		QUANTITY		VALUE	
		7/73 THOU.	7/74 1/ THOU.	7/73 1,000 DCL.	7/74 1/ 1,000 DCL.	1973 THOU.	1974 1/ THOU.	1973 1,000 DCL.	1974 1/ 1,000 DCL.
ALL COMMODITIES	---	---	---	30,011,700	44,386,100	---	---	6,841,200	8,902,600
NONAGRICULTURAL COMMODITIES	---	---	---	20,441,863	40,304,809	---	---	5,970,704	8,065,340
AGRICULTURAL COMMODITIES	---	---	---	3,569,936	4,081,290	---	---	862,496	837,254
SUPPLEMENTARY	---	---	---	2,441,502	2,993,251	---	---	610,148	635,267
ANIMALS AND ANIMAL PRODUCTS	---	---	---	1,227,974	704,716	---	---	304,443	145,502
ANIMALS, LIVE	---	---	---	86,039	44,519	---	---	22,441	7,398
BABY CHICKS	HL	1,527	847	740	675	248	141	95	160
CATTLE, BUTIABLE	HJ	200	76	65,491	23,238	115	6	21,039	2,751
CATTLE FOR BREEDING, FREE	HD	5	3	4,027	2,956	1	1	1,153	654
HORSES	HD	1	2	6,549	8,644	0	0	2,266	2,022
OTHER 2/	---	---	---	8,834	9,007	---	---	1,771	1,631
DAIRY PRODUCTS	---	---	---	191,532	102,121	---	---	62,824	20,608
CHEESE	LB	104,930	46,559	71,201	70,814	29,014	19,039	19,783	15,727
BLUE MOULD, INCLUDING ROQUEFORT	LB	4,294	2,827	3,822	2,949	1,005	501	1,073	565
CHEDDAR	LB	2,661	1,341	4,836	1,360	2,094	286	1,130	202
COLBY	LB	1,018	117	497	61	51	119	22	61
EGG AND GOUDA	LB	5,361	4,270	3,755	3,698	1,112	1,020	791	884
ROMAN, MONTAG, PARMESAN	LB	3,207	3,232	2,595	3,499	648	721	685	926
PECORINO	LB	6,103	6,250	6,493	7,262	2,225	1,873	2,103	2,368
SWISS	LB	32,424	33,071	22,217	26,973	8,726	5,599	6,061	4,622
OTHER	LB	46,862	35,418	26,586	24,992	13,095	8,857	7,917	6,099
BUTTER	LB	43,431	258	25,049	154	41,525	32	24,000	24
CASEIN AND MIXTURES	LB	48,387	42,513	22,373	20,026	10,529	5,636	5,227	4,033
NONFAT DRY MILK	LB	182,696	2,106	60,477	896	12,469	631	3,987	197
OTHER	---	---	---	12,312	2,231	---	---	9,827	679
HIDES AND SKINS, INCLUDING FURSKINS	---	---	---	50,295	53,767	---	---	6,584	9,212
CALF AND KIP SKINS	LB	2,511	1,485	1,650	1,144	292	304	224	271
CATTLE HIDES	LB	18,425	10,820	6,509	2,608	4,085	2,756	1,267	543
GOAT AND KID SKINS	LB	532	531	794	712	98	130	120	225
SHEEP AND LAMB SKINS	LB	11,537	16,815	18,167	21,206	1,666	2,853	3,058	4,305
FURSKINS	---	---	---	23,108	20,639	---	---	3,329	3,441
OTHER	---	---	---	3,242	2,399	---	---	586	427
MEATS AND MEAT PREPARATIONS	LB	912,860	620,597	323,760	442,949	183,974	133,957	164,563	92,590
BEEF AND VEAL	LB	718,615	470,808	204,263	297,849	142,214	99,599	131,864	57,190
CANDED	LB	45,119	37,923	33,295	34,944	6,422	4,824	8,456	4,352
FRESH OR FROZEN	LB	647,447	419,565	536,191	244,566	129,369	93,246	118,576	91,362
PREPARED OR PRESERVED	LB	26,124	13,516	29,777	14,390	4,022	1,535	5,530	1,466
MUTTON, GOAT, AND LAMB	LB	12,779	4,535	8,119	3,337	2,573	815	1,917	612
PORK	LB	166,205	133,751	102,732	124,528	35,683	31,067	47,329	31,772
FRESH OR FROZEN	LB	28,575	16,171	20,814	11,177	4,124	4,931	3,124	3,397
HAMS AND SHOULDERS, CURED, CURED, ETC.	LB	126,154	106,205	170,801	104,079	28,720	24,148	41,342	26,340
OTHER	LB	11,470	9,375	11,123	8,672	2,839	1,969	2,865	2,035
OTHER	LB	15,179	11,504	14,660	13,205	3,505	2,477	3,479	3,016

CONTINUED

TABLE 36.--U.S. AGRICULTURAL IMPORTS: QUANTITY AND VALUE BY COMMODITY--CONTINUED

COMMODITY	UNIT	JULY-NOVEMBER				NOVEMBER			
		QUANTITY		VALUE		QUANTITY		VALUE	
		72/73 THOU.	73/74 1/ THOU.	72/73 1,000 DOL.	73/74 1/ 1,000 DOL.	1973 THOU.	1974 1/ THOU.	1973 1,000 DOL.	1974 1/ 1,000 DOL.
POULTRY PRODUCTS									
EGGS, DRIED AND OTHERWISE PRESERVED	LB	17	15	3,596	3,610	---	---	503	395
EGGS IN THE SHELL	DOZ	4,711	7,816	2,867	3,000	566	608	307	279
POULTRY MEAT	LB	495	232	717	593	89	40	195	114
OTHER ANIMAL PRODUCTS									
BEEHWAX	LB	1,285	1,903	66,326	87,789	---	---	15,601	15,246
BONES, HOOPS, AND HORNS	---	---	---	1,086	2,745	326	245	284	337
BRISTLES, CRUDE OR PREPARED	LB	1,492	881	1,661	2,705	---	---	260	773
FATS, OILS, AND GREASES	LB	10,671	9,868	6,243	4,371	255	155	1,179	809
FEATHERS AND DOWNS, CRUDE, SORTED	LB	3,564	3,023	2,180	2,677	2,572	2,236	555	677
GELATIN	---	---	---	0,297	6,435	733	366	1,342	1,000
HAIR, UNMANUFACTURED	LB	2,547	1,905	8,454	22,551	---	---	1,887	3,847
SAUSAGE CASINGS	---	---	---	3,092	2,443	457	220	602	391
OSSEIN	LB	5,141	5,678	12,243	15,479	---	---	2,422	2,764
RENNET	LB	760	958	2,483	4,015	1,703	1,306	815	979
WOOL, UNMANUFACTURED, EX FREE IN BOND	GLB	7,482	6,938	1,209	1,497	109	255	316	350
OTHER	---	---	---	10,470	9,247	1,948	825	2,985	1,026
				10,909	13,622	---	---	2,952	2,292
VEGETABLE PRODUCTS									
COTTON, UNMANUFACTURED	RBA	35	23	1,213,528	2,250,535	---	---	311,755	489,766
COTTON, RAW	RBA	13	13	4,361	5,498	9	4	1,015	723
LINTERS	RBA	22	10	3,201	4,513	3	1	670	492
				1,161	985	5	3	345	231
FRUITS AND PREPARATIONS									
APPLES, FRESH	LB	26,393	14,962	72,549	81,494	---	---	17,737	17,240
APPLE AND PEAR JUICES	GAL	9,340	10,368	2,829	1,679	9,018	3,619	1,224	504
BLUEBERRIES	LB	9,509	6,027	6,930	4,375	2,910	2,963	2,425	1,216
STRAWBERRIES	LB	27,165	30,170	3,397	1,785	685	363	292	141
OTHER BERRIES	LB	14,615	12,242	6,107	6,965	3,912	4,266	904	1,040
CHERRIES	LB	3,654	2,155	3,307	3,053	2,904	2,554	514	355
DATES	LB	724	442	1,660	1,120	91	31	53	35
FIGS	LB	2,757	3,486	105	119	4	10	3	5
GRAPES	LB	10,479	10,160	926	1,279	1,846	1,046	688	403
MELONS	LB	13,406	11,370	2,302	1,339	1,557	6,778	176	734
ORANGES, MANDARIN, CANNED	LB	39,373	42,205	404	390	1,735	597	70	83
ORANGES, FRESH	LB	45,387	29,278	9,153	11,602	8,276	9,468	1,988	2,644
ORANGE JUICE, CONCENTRATED	GAL	5,284	2,747	3,134	2,524	25,698	18,439	1,821	1,787
PEARS, FRESH	LB	610	2,848	2,046	1,032	956	0	371	0
PEARS, PREP OR PRES	LB	244	105	128	503	231	87	71	11
PINEAPPLES, CND, PREP OR PRES	LB	96,982	130,250	58	75	6	3	2	3
PINEAPPLE JUICE	GAL	3,758	4,839	13,268	24,503	25,455	23,931	3,525	5,117
JELLIES AND JAMS	LB	3,825	4,552	870	1,228	870	147	200	44
OTHER 3/	---	---	---	1,591	2,041	958	964	382	375
				14,334	15,884	---	---	3,029	2,744

CONTINUED--

TABLE 36.--U.S. AGRICULTURAL IMPORTS: QUANTITY AND VALUE BY COMMODITY--CONTINUED

COMMODITY	UNIT	JULY-NOVEMBER				NOVEMBER			
		QUANTITY		VALUE		QUANTITY		VALUE	
		72/73 THOU.	73/74 1/ THOU.	72/73 1,000 DOL.	73/74 1/ 1,000 DOL.	1973 THOU.	1974 1/ THOU.	1973 1,000 DOL.	1974 1/ 1,000 DOL.
NUTS AND PREPARATIONS	---	---	---	65,047	73,160	---	---	13,850	9,922
ALMONDS	LB	26	25	42	39	2	7	2	9
BRAZIL NUTS	LB	24,028	14,865	8,633	6,660	2,685	888	1,259	645
CASHEW NUTS	LB	39,973	36,915	31,454	35,843	6,180	5,265	5,404	4,790
CHESTNUTS	LB	9,292	4,579	3,429	2,004	7,298	4,262	2,708	1,816
COCONUT MEAT, FR, PREP, OR PRES	LB	48,105	35,618	9,478	16,153	14,081	5,549	3,063	2,226
FILBERTS	LB	4,913	1,759	2,917	1,126	1,388	58	838	36
PISTACHE NUTS	LB	8,866	9,825	7,674	10,320	225	146	202	160
WALNUTS	LB	195	22	166	16	0	0	0	0
OTHER	---	---	---	1,253	1,000	---	---	375	240
GRAINS AND PREPARATIONS	---	---	---	51,044	88,659	---	---	13,553	21,681
BARLEY	BU	3,642	10,387	11,283	38,983	1,524	3,116	4,473	11,905
BARLEY MALT	CWT	83	227	535	2,630	8	38	73	462
CORN, EXCLUDING SEED	BU	564	476	1,497	1,740	35	51	65	235
OATS	BU	128	121	218	214	35	11	46	19
RICE	LB	9,436	1,091	868	290	2,875	214	248	47
RYE	BU	0	23	0	62	0	0	0	0
WHEAT, EXCLUDING SEED	BU	1	444	98	2,152	0	0	0	0
WHEAT FLOUR	CWT	24	116	272	1,858	0	12	0	166
WHEAT GLUTEN	LB	10,849	11,875	3,411	4,618	2,210	2,410	756	857
BISCUITS, CAKES, WAFERS, ETC	LB	40,937	38,517	19,676	22,645	9,093	8,535	4,663	4,787
BREAD CRUMBS	LB	13,190	13,172	2,536	3,136	3,490	2,762	715	674
BREAD, YEAST-LEAVENED	LB	2,035	2,245	609	681	565	332	176	105
MACARONI, SPAGHETTI, ETC	LB	18,842	18,315	4,989	6,304	4,395	4,434	1,303	1,541
OTHER	---	---	---	5,052	3,389	---	---	1,034	882
OILBEARING MATERIALS AND PRODUCTS	---	---	---	141,539	309,102	---	---	43,611	46,541
OIL CAKE AND MEAL	STN	3	4	244	504	2	1	134	196
OILSEEDS AND OILNUTS	---	---	---	26,409	11,684	---	---	11,953	1,888
COPIA	LB	133,480	0	19,430	0	61,802	0	10,104	0
SESAME SEED	LB	15,703	14,694	3,656	4,947	2,711	1,014	855	408
OTHER 4/	---	---	---	3,323	6,737	---	---	993	1,480
VEGETABLE OILS AND WAXES	LB	548,749	747,772	114,886	290,914	135,499	118,106	31,524	46,458
CARNAUBA	LB	3,508	2,041	1,468	3,196	961	465	419	466
CASTOR OIL	LB	48,633	53,687	20,267	15,401	7,680	9,347	2,917	2,713
COCONUT OIL	LB	248,381	296,056	43,388	145,526	64,777	44,797	14,866	19,692
OLIVE OIL, EDIBLE	LB	26,432	23,817	14,738	19,545	3,757	5,537	2,202	4,658
PALM OIL	LB	152,754	252,473	20,938	54,612	41,271	35,198	6,699	9,253
PALM KERNEL OIL	LB	44,411	60,713	7,502	27,138	9,494	13,050	2,176	5,624
TUNG OIL	LB	6,661	11,357	1,162	3,014	840	1,982	166	506
OTHER 5/	LB	17,969	47,626	5,423	22,283	6,719	7,729	2,081	3,545

CONTINUED--

Table 1. Agricultural exports and imports: Value by country, July-November 1973 and 1974.

Country	Exports		Imports		Country	Exports		Imports	
	1973	1974	1973	1974		1973	1974	1973	1974
World	7,971,368	8,528,513	1,569,976	1,081,290	Europe (continued)	77,964	47,241	7,296	9,298
Major Trade Blocs					Denmark	48,211	8,257	6,341	8,368
CACM	24,796	56,101	233,498	128,506	Finland	11,000	17,584	6,711	7,483
LAFTA	708,901	746,705	764,824	1,014,503	Germany	52,848	50,262	107,256	81,327
EC-9	1,901,009	2,129,569	511,544	551,360	United Kingdom	192,566	209,006	35,464	46,391
Eastern Europe, incl. USSR	225,412	241,771	68,613	52,565	Italy	17,126	13,959	34,979	11,053
Greenland	0	0	0	0	Netherlands	613,454	692,433	114,549	97,655
Canada	57,654	633,402	1,513,345	211,842	Belgium-Luxembourg	95,073	94,297	19,189	11,840
Miquelon and St. Pierre Islands	59	23	0	0	France	148,977	186,286	107,538	87,272
Mexico	189,209	366,326	141,577	200,370	West Germany	514,319	600,304	51,178	57,736
Central America	59,705	88,121	217,142	156,672	East Germany	17,247	5,398	50	135
Guatemala	10,153	17,477	51,844	77,729	Austria	9,298	4,334	7,720	7,863
Belize	1,064	1,064	1,140	17,121	Czechoslovakia	27,315	9,431	551	954
El Salvador	11,494	8,486	29,478	18,017	Hungary	2,358	7,702	3,889	4,468
Honduras	4,829	4,540	42,178	41,156	Switzerland	60,728	66,820	14,160	15,182
Nicaragua	8,252	7,127	17,988	26,199	Soviet Union	0	0	0	1
Costa Rica	4,968	12,912	46,430	65,095	Poland	117,780	69,512	39,599	27,132
Panama	13,845	30,176	10,604	1,944	USSR	297,465	72,754	2,274	4,508
Caribbean	123,767	153,986	107,511	197,945	Yugoslavia	649	156	39	4
Bahamas	5,687	7,207	10	0	Spain	176,942	216,439	64,087	69,144
Bahamas	18,062	17,928	86	194	Portugal	45,656	85,985	18,927	16,729
Cuba	0	7	0	0	Belgium	60	41	20	0
Jamaica	29,700	31,736	1,208	19,301	France (overseas)	1,997	139	1	0
Haiti	7,974	12,417	4,635	11,215	Italy (overseas)	209,521	243,022	52,171	60,286
Dominican Republic	10,429	18,210	97,429	145,750	USSR (overseas)	78,881	26,323	18,303	14,688
Leeward-Windward Islands	4,055	3,945	117	218	Algeria	91	166	55	0
Barbados	3,100	3,649	752	246	Sweden	82,115	25,615	13,243	14,325
Trinidad-Tobago	15,244	25,206	1,451	12,185	Romania	21,271	48,345	4,710	3,975
Netherlands Antilles	9,121	12,552	72	4,678	Yugoslavia	990	14,492	1,449	1,213
French West Indies	1,455	2,129	109	74	USSR (overseas)	24,168	37,845	76,863	32,106
South America	528,719	390,877	564,453	797,176	USSR (overseas)	8,609	2,755	233	235
Colombia	84,845	51,239	115,118	111,910	China	2,913,684	1,296,699	615,662	968,655
Venezuela	70,730	112,004	9,579	7,639	Sri Lanka	1,249	5,173	1,527	679
Guyana	5,037	5,913	1,057	18,888	Tanzania	8,556	21,976	3,296	3,576
Suriname	3,889	4,468	65	197	India	17,834	69,797	1,080	97
French Guiana	101	117	84	18	Japan	41,816	308,679	16,928	25,228
Ecuador	14,426	17,504	42,578	88,392	USSR (overseas)	103,537	93,349	3,103	2,441
Peru	56,739	78,825	10,840	101,140	Iran	8,576	3,905	0	0
Bolivia	4,260	12,990	1,407	807	USSR (overseas)	0	37	0	0
Chile	80,561	80,137	1,438	2,381	USSR (overseas)	2,711	14,053	0	4
Brazil	137,874	62,924	280,921	177,777	Saudi Arabia	24,367	52,856	128	182
Paraguay	183	7	8,897	11,609	USSR (overseas)	150	244	0	0
Uruguay	1,059	0	683	97	United Arab Emirates	2,270	2,803	52	14
Argentina	89,055	3,592	57,790	78,805	Uzbek Republic	4,685	2,555	199	171
Other South America	0	0	0	0	USSR (overseas)	79	5,745	60	79
Europe	2,925,535	3,949,721	764,505	691,251	USSR (overseas)	1,316	141	0	0
Iceland	1,477	2,983	394	202	USSR (overseas)	1,077	1,623	0	0
					Afghanistan	178	591	624	1,620
					India	213,978	317,192	47,437	70,335
					Pakistan	50,474	43,439	1,668	1,697

Continued--

Table 1. Agricultural exports and imports: Value by country, July-November 1973 and 1974--Continued

Country	Exports		Imports		Country	Exports		Imports	
	1973	1974	1973	1974		1973	1974	1973	1974
-- 1,000 dollars --					-- 1,000 dollars --				
Asia--Continued					Africa--Continued				
Nepal	352	7	124	16	Federal Republic of Cameroon	1,057	1,494	9,887	8,666
Bangladesh	46,807	84,088	1,405	610	Senegal	11,232	7,614	20	602
Sri Lanka (Ceylon)	5,853	1,882	10,728	12,639	Mali	2,896	4,709	0	0
Burma	13	47	0	66	Guinea	2,478	6,354	569	10
Thailand	25,803	17,048	17,655	19,101	Sierra Leone	3,536	2,807	762	261
North Vietnam	0	0	0	0	Ivory Coast	1,148	2,087	29,284	18,426
South Vietnam	30,169	16,030	296	429	Ghana	10,265	8,670	10,201	7,283
Laos	1,856	474	0	1	The Gambia	1,075	460	0	0
Khmer Republic (Cambodia)	13,359	21,495	20	130	Niger	1,409	7,639	0	0
Malaysia	9,244	11,380	83,717	125,742	Togo	807	680	21	10
Singapore	29,868	12,306	15,446	16,032	Nigeria	21,165	32,341	16,446	19,558
Indonesia	70,738	38,866	111,306	147,320	Central African Republic	7	43	0	0
Philippines	53,496	72,311	231,438	448,449	Sabon	81	140	0	0
Macao	14	0	0	1	Chad	501	473	2	27
Southern-Southeastern Asia, n.e.c.	41	26	69	760	British West Africa	0	0	11	1
Peoples Republic of China	261,419	246,968	8,518	11,135	Madeira Islands	0	0	59	94
Mongolia	0	0	411	591	Upper Volta	2,225	3,381	0	167
North Korea	0	0	0	0	Dahomey	1,485	1,745	769	354
Korea, Republic of	249,276	318,877	4,581	6,803	Angola	738	931	42,461	42,368
Hong Kong	82,335	66,938	3,315	3,564	Congo (Brazzaville)	381	253	36	0
Republic of China	217,999	126,419	14,512	17,050	Western Portuguese Africa, n.e.c.	688	38	0	47
Japan	1,221,413	1,325,021	25,709	32,725	Liberia	5,767	6,215	21,167	26,271
Australia and Oceania					Zaire (Congo-Kinshasa)				
Australia	42,438	60,640	580,590	414,716	Burundi	2,855	5,364	6,982	11,218
Papua New Guinea	10,558	43,784	268,624	268,338	Rwanda	121	123	8,522	454
New Zealand	132	191	15,249	21,394	Somali Republic	157	265	7,582	3,024
Western Samoa	6,946	13,049	188,465	110,135	Ethiopia	0	11	0	0
British Pacific Islands	84	264	45	478	Afars-Issas	2,496	2,244	32,311	9,692
French Pacific Islands	59	18	0	0	Uganda	342	253	18	117
Trust Territory of Pacific Islands	2,097	2,714	11	6	Kenya	35	50	22,987	32,266
Pacific Islands, n.e.c.	2,333	3,709	1	7	Seychelles-Dependencies	6,162	2,195	10,188	14,581
Africa	277,739	368,783	387,686	304,205	Tanzania	30	57	334	353
Morocco	37,720	44,516	1,287	1,259	Mozambique	615	14,198	11,019	6,034
Algeria	34,474	43,296	88	249	Malagasy Republic	179	313	12,776	12,807
Tunisia	9,280	17,948	939	2,561	French Indian Ocean Areas	10,447	1,276	11,807	21,853
Libya	2,022	19,350	0	1	Republic of South Africa	1,841	2	904	1,081
Egypt	48,940	96,682	659	1,832	Botswana	27,081	27,474	9,596	24,130
Sudan	14,367	10,475	1,622	2,910	Zambia	800	523	2	0
Canary Islands	4,852	5,085	1	12	Swaziland	216	1,133	1	2
Spanish Africa, n.e.c.	6	0	0	0	Rhodesia	49	0	5,861	17,717
Equatorial Guinea	0	0	4,319	24	Malawi	1	2	0	0
Nauru	16	2,360	113	25	Lesotho	9	399	3,146	3,711
					Unidentified 3/	786	1,912	0	0
						452,702	295,848	0	0

1/ Totals may not add due to rounding.

2/ Excludes transshipments of grains and oilseeds beginning Jan. 1, 1973.

3/ Transshipments through Canada where final destination was not known at the time of export.

Table 38.--Quantity indexes: U.S. agricultural exports, fiscal years 1968-76, monthly and accumulated, July 1973 to date

(calendar year 1967 = 100)							
Year and month	Animals and animal products	Cotton and lint	Tobacco, unmanufactured	Cereals and feeds	Vegetable oils and oilseeds	Fruits and vegetables	All agricultural commodities 1/
1967/68	96	101	100	105	99	91	101
1968/69	110	69	100	89	106	94	93
1969/70	101	75	101	97	158	109	106
1970/71	117	98	98	106	157	103	115
1971/72	135	89	95	101	159	107	115
1972/73	126	126	101	167	182	118	152
1973/74	126	155	118	170	186	131	163
July-November							
1973/74	129	102	125	191	130	100	162
1974/75	124	77	114	195	151	150	162
<u>Adjusted for seasonal variation 2/</u>							
Monthly							
1973/74:							
July	119	152	106	189	92	138	151
August	126	230	100	232	71	124	180
September	116	108	111	205	65	138	163
October	167	112	129	182	166	139	199
November	125	98	88	185	191	179	158
December	118	156	78	168	181	117	155
January	114	127	160	164	205	136	162
February	131	129	124	152	256	132	163
March	126	106	90	157	256	125	170
April	130	160	121	175	283	131	181
May	121	161	125	159	205	128	155
June	90	168	134	163	179	110	151
1974/75:							
July	161	167	110	192	170	146	173
August	126	130	114	147	170	110	161
September	116	52	76	135	128	123	127
October	140	56	107	151	130	129	136
November	114	105	79	163	179	141	145
December							
January							
February							
March							
April							
May							
June							
<u>Not adjusted for seasonal variation</u>							
1973/74:							
July	101	120	88	190	80	131	144
August	115	141	85	221	58	120	158
September	131	85	121	196	52	138	157
October	167	80	151	179	182	160	169
November	162	85	179	195	280	152	197
December	128	193	122	186	217	135	181
January	116	177	116	170	210	127	164
February	124	156	102	151	250	114	163
March	139	260	86	167	256	124	176
April	126	206	107	161	261	121	170
May	127	177	119	156	191	129	156
June	101	156	113	161	177	125	152
1974/75:							
July	123	111	92	193	147	145	160
August	116	83	96	142	104	126	124
September	112	63	83	130	104	123	114
October	140	50	117	140	139	130	117
November	129	80	160	173	260	166	176
December							
January							
February							
March							
April							
May							
June							

1/ Based on 199 classifications in 1971.
 2/ The seasonal adjustment series has been revised to incorporate the Bureau of the Census Method X-11. This new method of adjusting for seasonal variations in a continuing system which takes into account changing seasonal patterns. For detailed explanation of the new adjustment procedures, see U.S. Department of Commerce, Bureau of the Census, The X-11 Variant of the Seasonal Method II Seasonal Adjustment Program, Technical Paper No. 15, U.S. Government Printing Office, Washington, D.C., 1965.

Table 39--Quantity indexes: U.S. agricultural imports, fiscal years 1968-74, monthly and accumulated, July 1973 to date

(Calendar year 1967 = 100)										
Year and month	Supplementary 1/					Total	Complementary 2/			All agricultural commodities 3/
	Animals and animal products	Grains and feeds	Vegetable oils and oilsseeds	Sugar, molasses, and syrups	Cocoa, coffee, and tea		Rubber and allied gums	Total		
1967/68	108	92	97	102	105	106	107	104	105	
1968/69	115	96	105	103	110	100	127	103	107	
1969/70	121	131	106	107	116	101	131	104	111	
1970/71	116	136	111	113	118	98	124	101	111	
1971/72	119	145	119	118	122	105	138	108	116	
1972/73	127	122	129	109	128	111	136	112	121	
1973/74	127	102	104	116	128	107	146	109	121	
July- November 1973/74	133	90	114	111	126	89	150	96	113	
1974/75	96	159	125	125	177	87	145	79	101	
Adjusted for seasonal variation 3/										
Monthly										
1973/74:										
July	122	73	114	105	126	93	125	94	113	
August	116	67	102	111	131	87	154	102	117	
September	111	76	105	93	109	78	175	92	102	
October	154	124	81	72	122	79	152	89	108	
November	146	118	183	180	162	101	149	105	138	
December	127	53	164	97	118	113	95	104	114	
January	135	118	18	71	119	101	128	102	113	
February	137	88	70	166	156	114	158	114	140	
March	163	73	98	112	118	159	133	169	142	
April	110	68	198	198	114	138	144	130	120	
May	111	126	112	145	117	121	175	120	110	
June	101	200	56	97	114	94	156	101	115	
1974/75:										
July	86	218	127	154	127	95	224	108	119	
August	98	203	113	112	121	66	128	82	102	
September	101	90	116	102	114	53	187	74	98	
October	67	175	173	108	115	44	90	57	90	
November	107	168	126	160	129	72	121	80	108	
December										
January										
February										
March										
April										
May										
June										
Not adjusted for seasonal variation										
1973/74:										
July	121	76	114	113	122	90	107	90	109	
August	147	62	117	143	135	93	172	101	121	
September	104	65	97	90	107	78	167	89	99	
October	155	121	85	62	118	80	158	98	110	
November	146	134	148	130	156	95	168	101	127	
December	135	115	132	117	141	106	102	100	118	
January	150	92	192	65	120	129	160	123	122	
February	136	68	79	125	139	114	154	115	129	
March	167	67	110	119	135	142	167	140	143	
April	110	60	88	132	127	128	131	124	126	
May	105	175	106	110	129	117	170	117	124	
June	98	205	60	131	121	98	139	103	114	
1974/75:										
July	86	228	127	156	122	92	192	104	114	
August	103	158	94	145	124	71	163	82	106	
September	100	76	107	109	112	54	179	72	95	
October	67	170	173	93	111	50	94	63	91	
November	102	191	102	123	116	68	119	77	100	
December										
January										
February										
March										
April										
May										
June										

1/ Supplementary agricultural imports consist of all imports similar to agricultural commodities produced commercially in the United States together with all other agricultural imports interchangeable to any significant extent with such U.S. commodities. Complementary agricultural imports include all others, about 98 percent of which consist of rubber, coffee, raw silk, cacao beans, wool for carpets, bananas, tea, and vegetable fibers.

2/ Based on 430 classifications in 1971.

3/ The seasonal adjustment series has been revised to incorporate the Bureau of the Census Method X-11. The new method of adjusting for seasonal variations is a continuing system which takes into account changing seasonal patterns. For detailed explanation of the new adjustment procedure, see U.S. Department of Commerce, Bureau of the Census, The X-11 Variant of the Seasonal Method 11 Seasonal Adjustment Program, Technical Paper No. 15, U.S. Government Printing Office, Washington, D.C., 1965.

Explanatory Note

U.S. foreign agricultural trade statistics in this report include official U.S. data based on compilations of the Bureau of the Census. Agricultural commodities consist of (1) nonmarine food products and (2) other products of agriculture which have not passed through complex processes of manufacture such as raw hides and skins, fats and oils, and wine. Such manufactured products as textiles, leather, boots and shoes, cigarettes, naval stores, forestry products, and distilled alcoholic beverages are not considered agricultural.

The trade statistics exclude shipments between the 50 States and Puerto Rico, between the 50 States and the island possessions, between Puerto Rico and the island possessions, among the island possessions, and intransit through the United States from one foreign country to another when documented as such through U.S. Customs.

EXPORTS The export statistics also exclude shipments to the U.S. armed forces and diplomatic missions abroad for their own use and supplies for vessels and planes engaged in foreign trade. Data on shipments valued at less than \$251 are not compiled by commodity and are excluded from agricultural statistics but are reflected in nonagricultural and overall export totals in this report. The agricultural export statistics include shipments under P.L. 83-480 (Agricultural Trade Development and Assistance Act), and related laws; under P.L. 87-195 (Act for International Development); and involving Government payments to exporters. (USDA payments are excluded from the export value.) Separate statistics on Government program exports are compiled by USDA from data obtained from operating agencies.

The export value, the value at the port of exportation, is based on the selling price (or cost if not sold) and includes inland freight, insurance, and other charges to the port. The country of destination is the country of ultimate destination or where the commodities are to be consumed, further processed, or manufactured. When the shipper does not know the ultimate destination, the shipments are credited to the last country, as known to him at the time of shipment from the United States, to which the commodities are to be shipped in their present form. Except for Canada, export shipments valued at \$251-\$499 are included on the basis of sampling estimates; shipments to Canada valued at \$251-\$1,999 are sampled.

IMPORTS Imports for consumption are a combination of entries for immediate consumption and withdrawals from warehouses for consumption. Data on shipments valued at less than \$251 are estimated on the basis of a 1-percent sample and are not compiled by commodity. They are excluded from agricultural statistics but are reflected in nonagricultural and overall import totals in this report.

The import value, defined generally as the market value in the foreign country, excludes import duties, ocean freight, and marine insurance. The country of origin is defined as the country where the commodities were grown or processed. When the country of origin is not known, the imports are credited to the country of shipment.

Imports similar to agricultural commodities produced commercially in the United States and others that are interchangeable in use to any significant extent with such U.S. commodities are supplementary or partly competitive. All other commodities are complementary or noncompetitive.

Further explanatory material on foreign trade statistics and compilation procedures of the Bureau of the Census is contained in the publications of that agency.

END
DATE
FILMED

7-14-79

NITIS