



AgEcon SEARCH
RESEARCH IN AGRICULTURAL & APPLIED ECONOMICS

The World's Largest Open Access Agricultural & Applied Economics Digital Library

This document is discoverable and free to researchers across the globe due to the work of AgEcon Search.

Help ensure our sustainability.

Give to AgEcon Search

AgEcon Search

<http://ageconsearch.umn.edu>

aesearch@umn.edu

*Papers downloaded from **AgEcon Search** may be used for non-commercial purposes and personal study only. No other use, including posting to another Internet site, is permitted without permission from the copyright owner (not AgEcon Search), or as allowed under the provisions of Fair Use, U.S. Copyright Act, Title 17 U.S.C.*

USDA/FATUS-
FEB 75

FATUS/FOREIGN AGRICULTURAL TRADE OF THE UNITED STATES, 1975 FEBRUARY, Washington, DC:
Economic Research Service.

(NAL Call No. A286.9/Ag8)

1 OF 2
USDA
FATUS-FEB

75

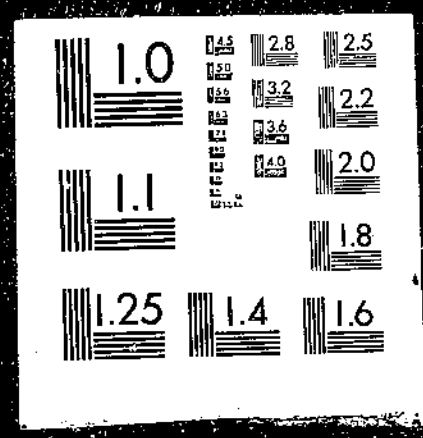

FEBRUARY 1975

90850

FATUS

FOREIGN AGRICULTURAL TRADE OF THE UNITED STATES

TRADING AGENCY READING ROOM

FEB 10 1975

500 12th St., SW, Room 504
Washington, D. C. 20250

U.S. Agricultural Exports Hit a Record \$22 Billion in 1974

Calendar Year Imports of Farm Products Total \$10.2 Billion

U.S. Agricultural Imports From EC More Than Double in 5 Years

Selected Prices of International Significance

Trade Statistics, July-December

ECONOMIC RESEARCH SERVICE • U.S. DEPARTMENT OF AGRICULTURE

CONTENTS

	<u>Page</u>
Special in this issue:	
U.S. Agricultural Exports Hit a Record \$22 Billion in 1974	5
Calendar Year Imports of Farm Products Total \$10.2 Billion	43
U.S. Agricultural Imports From EC More Than Double in 5 Years ...	54
Selected Prices of International Significance	66
Export Highlights, July-December	71
Import Highlights, July-December	103
U.S. agricultural trade data for July-December:	
U.S. exports: Quantity and value by commodity	79
U.S. imports: Quantity and value by commodity	109
U.S. exports and imports: Value by country	114
Quantity indexes, by commodity group, July-December:	
Exports	116
Imports	117
Explanatory Note	118

Principal Coordinators

Robert L. Tontz

Dewain H. Rahe

Thomas A. Warden

(202) 447-8474

Statistics Program Area
Foreign Demand and Competition Division
Economic Research Service

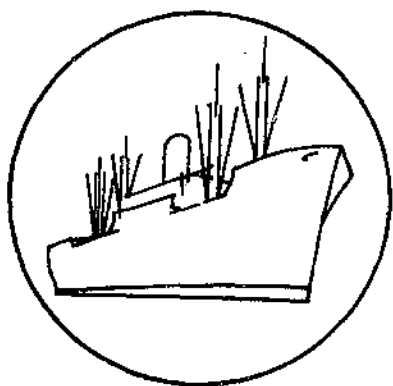

FOREIGN AGRICULTURAL TRADE OF THE UNITED STATES

Digest

U.S. Agricultural Exports Hit a Record \$22 Billion in 1974 (see p. 5). For the fifth consecutive year, U.S. agricultural exports advanced to a new record in 1974. Exports of farm products rose one-fourth above the 1973 level to an unprecedented \$22 billion. All of the increase stemmed from higher prices, as volume fell about 8 percent. The sharp expansion in agricultural exports during 1974 was a continuation of the growth that started in late 1972 as a result of the opening of East-West trade, reduced agricultural production in some areas, a decline in fishmeal production in Peru, and a continuing rise in demand stemming from higher incomes. The value increases were primarily in soybeans, soybean oil, wheat, feed grains, and cotton; except for the soybean group, the volume for these commodities was below the level for a year earlier. With the exception of the USSR, nearly every region and country took more U.S. agricultural exports in 1974. Exports to Asia, totaling \$8.4 billion, increased by nearly \$2 billion, making it the top market for U.S. agricultural exports. Substantial increases occurred to the developing countries of Asia, Africa, and Latin America. Exports to most developed countries showed only moderate gains during 1974.

* * * * *

Calendar Year Imports of Farm Products Total \$10.2 Billion (see p. 43). U.S. agricultural imports reached a record \$10.25 billion during 1974. The higher value resulted almost entirely from price increases, as volume declined for most major items. Competitive agricultural imports advanced 26 percent in value to over \$7 billion, and noncompetitive commodities rose 13 percent to \$3.2 billion.

* * * * *

U.S. Agricultural Imports From EC More Than Double in 5 Years (see p. 54). Fiscal 1974 U.S. agricultural imports from the EC totaled over \$1.2 billion, more than double the fiscal 1969 value. The sharpest annual increase occurred in fiscal 1974. This area is the second largest source of U.S. farm product imports. Most of these imports were competitive with domestically produced items. Statistical tables provide import data by commodity and country.

* * * * *

Selected Prices of International Significance (see p. 66). December was a month of weakened commodity prices nearly across the board. The Dow-Jones commodity spot price index declined 29 points to 391, and the Reuters index declined 43 points to 1197. International prices for wheat, rice, soybeans, soybean meal, cotton, cow meat, sugar, and cocoa beans all weakened during December.

* * * * *

U.S. Farm Exports Were a Record \$10.6 Billion in July-December (see p. 71). U.S. exports in the first half of fiscal 1975 advanced 7 percent to a 6-month record \$10.6 billion. The increase was accounted for by higher prices, as the volume of exports was off by around a sixth. Oilseeds and products were up nearly a fourth, and accounted for two-thirds of the overall increase. Although the value of wheat and feed grains was near last year's level, the volume was off substantially for both grains. The declines in exports to the USSR, Eastern Europe, and the PRC were offset by increases to Asia, Latin America, Western Europe, and Africa.

* * * * *

Sugar Leads 16-Percent Rise in Agricultural Import Value (see p. 103). During July-December 1974, U.S. imports of competitive farm products totaled \$3.7 billion, or one-fourth higher than a year earlier. Value gains for sugar, oilseed products, grains, fruit, and tobacco accounted for most of the increase. Noncompetitive items declined slightly to \$1.34 billion, largely because of lower coffee imports.

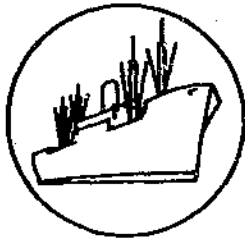

SPECIAL in this issue

U.S. AGRICULTURAL EXPORTS HIT A RECORD \$22 BILLION IN 1974

by

Dewain H. Rahe

U.S. agricultural exports totaled an unprecedented \$22 billion in calendar year 1974, one-fourth above the 1973 level. Export volume fell 6 percent, but the export unit value increased by one-third. Sharp export price increases occurred for wheat, feed grains, rice, soybeans, and vegetable oils, while prices for meats, hides and skins, and soybean meal fell from record 1973 levels. The export unit value of cotton for all of 1974 was up substantially, but cotton spot prices fell sharply during the last part of the year.

This was the fifth year in a row that the value of U.S. agricultural exports reached a new record. The sharp expansion in agricultural exports during 1974 was a continuation of the export growth that started in late 1972 as the result of the opening up of East-West trade, reduced agricultural production in some areas, a decline in fish-meal production in Peru, and the continued rise in demand stemming from higher incomes and larger populations in both developed and developing countries.

The 25-percent increase in U.S. agricultural exports boosted the favorable U.S. agricultural trade balance by \$2.5 billion to a record \$11.8 billion, despite a 22-percent increase in agricultural imports to a record \$10.25 billion. This agricultural trade balance helped to offset the country's deficit in nonagricultural products, which totaled \$14.8 billion in 1974, nearly double the deficit of a year earlier. The quadrupling of the price of petroleum imports was the principal reason for the deteriorating trade balance in nonfarm products. The cost of the U.S. petroleum import bill was \$24 billion in 1974--also a fourfold increase from a year earlier. Overall, the United States had a trade deficit of \$3.0 billion in 1974, compared with a favorable trade balance of \$1.3 billion in 1973.

Major Commodities Exported

Grains and Preparations

U.S. exports of grains and preparations advanced to an alltime high of \$10.3 billion in 1974, more than one-fifth above the 1973 level. Higher export prices more than offset a decline in export volume that occurred for all grains except rice. Export

unit values rose to \$177 from \$108 a ton for wheat, to \$125 from \$85 a ton for feed grains, and to \$494 from \$330 a ton for rice.

Exports of wheat and products fell nearly one-third in volume in 1974--from 38.8 million tons to 26.3 million. Nevertheless, this was the second highest level on record and was equivalent to around two-thirds of U.S. wheat production.

Most of the decline in wheat exports during 1974 occurred in shipments to the USSR, the People's Republic of China, and most developed countries. Exports to the USSR totaled 1.1 million tons in 1974, compared with 8.7 million in 1973. The People's Republic of China took 1.9 million tons--down from 2.6 million in 1973. Japan's imports of U.S. wheat were over 600,000 tons lower than in 1973. Exports also dropped to South Korea, Brazil, and Argentina.

Developing countries became important cash markets for U.S. wheat in 1974, as indicated by the sharp advances in exports to South Asia, the Middle East, Africa, and Latin America. While reduced food grain production because of bad weather was a factor in the growth of wheat exports to these markets, increased population and improved incomes were also important. Also, wheat production was down in Australia and Argentina, and Canada's wheat exports during much of 1974 were hampered by transportation problems.

Total world wheat trade in the current marketing year (July-June) is estimated to total 71 million tons--up slightly from the 68 million tons of a year earlier. The United States is expected to account for two-fifths of the 1974/75 world wheat trade.

U.S. rice exports totaled about 1.73 million tons in 1974, slightly above 1973's 1.63 million tons. The increase occurred in commercial sales for dollars as exports under Government-financed programs were down. Rice exports fell to South Vietnam, Bangladesh, Indonesia, and Korea. However, they increased to the Middle East, North Africa, and to the European Economic Community (EC).

U.S. feed grain exports of 37.2 million tons were about 10 percent below 1973's record of 41.5 million tons. There were several reasons for the decline. Because of the reduced U.S. crop from unfavorable weather, U.S. prices were up sharply and supplies available for export were very tight, which discouraged exports. In addition, production in some other major exporting countries was somewhat more favorable than a year earlier. The EC had a record wheat crop and had more available for feeding. At the same time, record prices, inflation, and reduced economic growth in major markets slowed the increase in production of livestock and livestock products.

U.S. feed grain exports to Japan totaled 8.7 million tons in 1974, down about 1.6 million tons from a year earlier. Japan purchased more grains from Thailand, South Africa, and other major exporters, while at the same time, expansion in the Japanese livestock industry softened.

U.S. feed grain exports to the USSR, totaling slightly over 2 million tons in 1974, were about half the 1973 level. Improved grain crops in the USSR in 1973 and a relatively good one in 1974 reduced feed grain import requirements. But if the United States had had larger supplies, our feed grain exports to the USSR would probably have been much larger because of the expanding livestock production in that country.

Table 1.--U.S. farm export unit values, calendar years 1970-74 ^{1/}

Commodity	Unit	Average unit price ^{2/}					Percent change from 1973 to 1974
		1970	1971	1972	1973	1974	
		-- Dollars --					Percent
Soybean oil	Lb.	.13	.14	.13	.16	.31	+94
Dried peas	db.	.06	.07	.06	.11	.20	+82
Cottonseed oil	do.	.13	.16	.14	.16	.29	+81
Alfalfa meal, dehydrated	Ston	54.42	52.02	51.08	66.49	114.22	+72
Wheat	Bu.	1.58	1.69	1.74	2.94	4.80	+63
Dried beans	Lb.	.09	.10	.11	.16	.25	+56
Tallow, inedible	do.	.09	.09	.08	.13	.20	+54
Cotton, raw	Rble	124.80	141.30	162.94	169.06	258.19	+53
Corn	Bu.	1.44	1.46	1.40	2.16	3.19	+48
Feed grains	Mton	54.45	57.66	54.83	85.38	125.18	+47
Grain sorghum	Bu.	1.30	1.46	1.44	2.10	3.05	+45
Rice, milled basis	Lb.	.08	.08	.09	.16	.23	+44
Peaches, canned	Lb.	.12	.13	.14	.18	.23	+28
Soybeans	Bu.	2.79	3.13	3.42	5.69	6.91	+21
Fruit cocktail, canned	Lb.	.17	.19	.19	.22	.26	+18
Tobacco, flue-cured stemmed	do.	1.25	1.26	1.33	1.46	1.69	+16
Tobacco, flue-cured unstemmed	do.	.92	.95	1.01	1.07	1.23	+15
Tobacco, unmanufactured	do.	.97	.98	1.06	1.12	1.28	+14
Oranges ^{3/}	do.	.09	.10	.09	.10	.11	+10
Lemons and limes	do.	.10	.11	.11	.12	.13	+8
Chicken, fresh or frozen	do.	.26	.25	.26	.37	.39	+5
Beef and veal, except offals	do.	.84	.86	.96	1.23	1.28	+4
Raisins	do.	0.18	0.18	0.26	0.49	0.51	+4
Pork, except offals	do.	.43	.38	.50	.69	.71	+3
Almonds, shelled	do.	.73	.69	.78	1.26	1.23	-2
Grapes, fresh	do.	.12	.12	.19	.21	.20	-5
Soybean meal	Ston	85.15	88.75	102.62	191.73	170.88	-11
Offals, edible	Lb.	.29	.28	.35	.44	.38	-14
Cattle hides	No.	8.35	8.02	14.64	19.89	15.87	-20

^{1/} Listed in order of percent change from previous years.
^{2/} Total export value reported divided by total quantity exported.
^{3/} Includes tangerines and clementines.

-7-

The EC's imports of U.S. feed grains totaled about 10.4 million tons, slightly below 1973's 11.3 million tons. The declines occurred primarily in shipments to the United Kingdom and Italy. Record grain production in the EC was one reason for the reduced need for U.S. grains. In addition, economic slowdowns tempered the demand for live-stock products. The higher grain prices and depressed prices for livestock and meats also discouraged feeding.

Other major markets for U.S. feed grains included Spain, Portugal, the Republic of China (Taiwan), South Korea, Mexico, Israel, and Greece. Exports to Mexico totaled over 2 million tons, up 123 percent from 1973 and the third consecutive increase on record.

Oilseeds and Products

U.S. exports of oilseeds, including products, rose for the 14th consecutive year to reach a record value of \$5.7 billion. The value was about one-fourth above the 1973 level. Most of the increase stemmed from higher prices, which were up about 20 percent. Export volume of soybeans and soybean meal was also above the 1973 levels. The volume of soybean oil exports was also up substantially, and higher prices helped to push the value up by nearly three times. Exports of soybeans totaled 515 million bushels in 1974, compared with 486 million in 1973. Demand for soybeans continued very strong because of the tight world protein-supply situation and a tight supply of vegetable oils. Peru, the largest fishmeal exporter, continued to have relatively limited amounts of fishmeal for export. During 1974, Peru exported an estimated over 600,000 tons of fishmeal, compared with 350,000 a year earlier. Normally, exports would approach 2 million tons, which would be equivalent to over 120 million bushels of soybeans. In addition, livestock production advanced, although at a much slower pace in Western Europe, Japan, and Canada and some developing countries. U.S. soybean exports have gained rapidly since World War II, with the increase averaging over 10 percent annually. The increase has been concentrated in the enlarged EC, Mexico, Spain, and the People's Republic of China. Exports to Japan, the largest market, fell to 101 million bushels from 117 million in 1973. Around half of U.S. soybean production is exported in the form of meal or soybeans. These exports account for about half of the world meal exports in either meal or oilseed form.

U.S. exports of oilcake and meal rose about 513,000 tons in 1974 to a record 5.8 million tons. In contrast to most commodities, the quantity increase was responsible for the value gain. Soybean meal prices were unusually high in 1973 when U.S. supplies became very tight because of the increased foreign demand and the relatively small U.S. output. The increase in soybean meal exports occurred primarily to the developed countries. Growth in meal exports to the EC has slowed somewhat in recent years, as the Community has expanded its oilseed crushing capacity and purchased more of its meal in the form of soybeans.

U.S. exports of cottonseed and soybean oil in 1974 totaled 2.3 billion lbs., up from 1.6 billion lbs. a year earlier. Soybean oil, which accounted for nearly all of the increase, rose to 1.7 billion pounds in 1974 from 1.0 billion pounds a year earlier. Reduced oil supplies overseas, primarily coconut oils, increased the demand for U.S. soybean oil. In addition, foreign consumption of vegetable oils has been gaining rapidly in both developing and developed countries in recent years.

Table 2 --Export quantities of selected commodities, calendar years 1964-74

Commodity	1964	1965	1966	1967	1968	1969	1970	1971	1972	1973	1974
-- 1,000 metric tons --											
Animal products:											
Fats, oils and greases	1,407	1,027	907	1,106	1,103	988	1,196	1,318	1,152	1,106	1,296
Meats and meat prods	203	150	141	147	162	196	159	185	197	268	244
Poultry meats, fr, froz.....	95	82	73	65	65	61	63	60	65	72	77
Grains:											
Wheat and products	23,234	19,770	24,797	19,090	18,222	14,036	19,377	17,782	22,868	38,776	26,251
Feed grains and prods.....	16,914	21,725	25,186	20,245	19,482	17,232	19,990	17,250	28,117	41,902	37,599
Rice	1,331	1,549	1,346	1,826	1,890	1,911	1,788	1,480	2,031	1,630	1,725
Oilseeds and products:											
Soybeans	5,702	6,196	6,667	7,169	8,014	8,469	11,954	11,538	11,995	13,221	14,018
Protein meal	1,721	2,184	2,426	2,590	2,850	3,140	3,800	4,285	3,852	4,793	5,258
Vegetable oils and waxes	980	790	487	644	582	625	984	1,135	1,632	962	1,299
Other:											
Fruits and preparations 1/...	986	1,151	1,157	1,141	877	1,129	1,072	1,082	1,223	1,302	1,357
Veg. and preparations 2/.....	739	740	867	808	846	852	893	860	960	1,129	1,052
Tobacco	232	202	232	266	281	271	242	229	288	290	313
Cotton	1,139	825	782	864	841	521	648	897	672	1,195	1,124
Feeds and fodders 3/.....	909	733	757	827	1,097	1,274	1,379	1,274	1,279	1,512	1,339
Total	55,592	57,124	65,845	56,788	56,312	50,705	63,545	59,375	75,731	108,158	92,952

1/ Includes fresh fruits, canned fruits, and dried fruits.

2/ Includes fresh vegetables, canned vegetables, and pulses.

3/ Includes prepared animal feeds, corn by-products and alfalfa meal and cubes.

Fruits and Preparations

U.S. exports of fruits and preparations in 1974 increased by over one-tenth to \$596 million. Higher prices accounted for most of the value increase; however, volume was up slightly. Of the major commodities, fresh citrus, other fresh fruits, and dried fruits showed the largest increase in 1974. Canned fruits were down in quantity, but higher prices kept value at the 1973 level. Larger U.S. production and competitive prices encouraged exports during 1974. Canada, our largest foreign market for fruits, accounted for over half of the exports of fruits and preparations. Exports also gained to the Middle East, Western Europe, and Japan.

U.S. exports of nuts and preparations gained by over one-fourth to \$156 million in 1974. Almonds accounted for most of the increase. But exports of walnuts, pecans, filberts, and peanuts also expanded. Europe, Japan, the Middle East, and Canada were principal foreign markets for U.S. nuts.

Vegetables and Preparations

Exports of vegetables and preparations increased by nearly one-third in 1974 to \$473 million. As with fruits, much of the advance was fresh produce which increased by more than 9 percent. Canned vegetables, dehydrated vegetables, and seasonings also showed healthy increases in 1974. Export value of pulses, especially dry edible beans, showed a substantial value increase during 1974, despite an 11-percent drop in quantity. Tight supplies from the reduced 1973 crops and increased foreign demand were the principal reasons for sharply higher prices. The volume of pulse exports was up in the second half of 1974 because of the larger U.S. output and the continued strong foreign demand.

Animals and Animal Products

U.S. exports of animals and animal products advanced by 12 percent in 1974 to reach a record of \$1,774 million. A substantial price increase and a moderate increase in export volume of animal fats accounted for the gain. Exports of most other items, especially cattle and beef, declined both in price and volume during 1974.

Exports of meats and preparations fell by about one-fifth in value and about one-tenth in quantity. Increased world livestock production coupled with reduced economic activity in major markets dampened the demand for U.S. products. Because of increased production in both the major exporting countries and the traditional importing countries, many countries restricted meat imports during the past year. The decline in pork exports occurred to Japan. Exports of beef were down, especially to Canada, Japan, and Western Europe.

U.S. exports of hides and skins totaled about \$462 million, slightly below the \$473 million worth exported in 1973. The value decline reflected reduced prices resulting from a drop in economic activity and increased competition from other major producers. Japan, taking nearly 40 percent of our hide and skin exports, continued to be our best market. However, we exported considerable quantities of hides and skins to Canada, Eastern Europe, the USSR, Mexico, South Korea, the Republic of China (Taiwan), and Western Europe.

Table 3.--U.S. agricultural exports: Value by commodity,
calendar years 1973 and 1974

Commodity	January-December		Change
	1973	1974	
	-- Million dollars --		Percent
Animals and animal products:			
Dairy products	60	76	+27
Fats, oils, and greases.....	333	585	+76
Hides and skins, including furskins.:	473	462	-2
Cattle hides, whole	331	287	-13
Furskins	98	125	+28
Other hides and skins	44	50	+14
Meats and meat products	374	301	-19
Poultry and poultry products	120	138	+15
Other	224	212	-5
Total animals and products	1,584	1,774	+12
Cotton, excluding linters	929	1,335	+44
Feeds and fodders, excl. protein meal:			
Corn byproducts	94	78	-17
Alfalfa meal	21	27	+29
Other	157	167	+6
Total feeds and fodders, except oil cake and meal	272	272	---
Fruits and preparations	535	596	+11
Grains and preparations:			
Feed grains, excluding products	3,539	4,656	+32
Rice	539	852	+58
Wheat and products	4,200	4,635	+10
Other	203	179	-12
Total grains and preparations	8,481	10,322	+22
Nuts and preparations	121	156	+29
Oilseed and products:			
Cottonseed and soybean oil	237	696	+194
Soybeans	2,762	3,557	+29
Protein meal	985	999	+1
Other	324	476	+47
Total oilseeds and products	4,308	5,728	+33
Tobacco, unmanufactured	714	886	+24
Vegetables and preparations	373	473	+27
Other	363	484	+33
Total agricultural exports	17,680	22,026	+25

U.S. exports of animal fats, oils, and greases increased over 76 percent in value to reach a record \$585 million in 1974. Quantity was up by about 17 percent. The tight supply situation for edible oils in both producing and importing countries contributed to the sharp advance in demand for U.S. animal fats. Inedible tallow exports increased to over \$480 million, up three-fourths from the year-earlier level and accounted for most of the 1974 gain in animal fat exports. Principal gains in inedible tallow went to Egypt, South Africa, Brazil, Mexico, India, South Korea, and the United Kingdom. However, other increases occurred in edible tallow, choice white greases, lard, and other animal fats.

U.S. exports of poultry and poultry products increased about 15 percent to a record \$138 million. Both prices and volume were up. Fresh frozen chicken showed the largest increase, up over one-fifth in quantity and 29 percent in value. But eggs and nearly all other poultry products also showed substantial gains.

U.S. exports of dairy products increased about one-fourth to reach \$76 million in 1974. Higher prices accounted for most of the gain as volume fell substantially for dry whole milk, and condensed and evaporated milk. However, infants and dietary supplements and cheeses gained slightly. A very tight supply situation in early 1974 and high prices discouraged exports of dairy products.

U.S. exports of cotton, totaling 5.2 million bales in 1974, were 6 percent below the 5.5 million of a year earlier. However, higher prices pushed the value up by two-fifths to \$1.3 billion. Cotton exports were unusually large in the first half of the year, when they totaled 3.6 million bales valued at \$899 million. During the second half, exports fell to only about 1.6 million bales with a value of \$436 million. The export unit value of cotton was very high in early 1974, and when market prices fell sharply in the last part of the year, the unit value held up because the price declines discouraged importers from purchasing cotton and completing existing contracts. Most of the decline in cotton exports occurred in shipments to Southeast Asia. However, exports also fell to Canada and Western Europe. The softening of demand in major markets was primarily due to the decline in real GNP.

U.S. unmanufactured tobacco exports, including cut tobacco, rose about one-fourth to \$886 million, a new record. Quantity was up about 8 percent. Principal increases occurred in bulk smoking tobacco, burley tobacco, and flue-cured tobacco. A rather tight world tobacco supply situation encouraged U.S. exports in the past year. The average export unit value of unmanufactured tobacco increased about 16 cents a pound to \$1.28. Consumers in the principal U.S. tobacco markets in Western Europe and Asia continued to increase cigarette smoking. The increase in U.S. exports occurred primarily to Japan, Australia, the Republic of China, Thailand, and Libya.

Major Markets for U.S. Agricultural Exports

U.S. agricultural exports increased to nearly every country and region in 1974, except the USSR. Asia is now the top foreign market for U.S. farm products, taking \$8.4 billion in 1974, compared with \$6.5 billion a year earlier. Grains and preparations accounted for most of the increase. The increase was most pronounced to West Asia and South Asia. Increased foreign exchange from higher priced petroleum stimulated exports to West Asia to hit a phenomenal \$1.3 billion--nearly 142 percent greater than in 1973. Reduced grain production in South Asia required a substantial

Table 4 --U.S. agricultural exports: Value by commodity, calendar years 1962-74

Commodity	1962	1963	1964	1965	1966	1967	1968	1969	1970 ^{1/}	1971	1972	1973	1974 ^{2/}
-- Million dollars --													
Animals and animal products:													
Dairy products ^{3/}	120	170	211	183	114	109	131	121	127	196	150	60	76
Fats, oils, and greases	148	173	250	227	192	179	152	167	247	268	209	333	585
Hides and skins, excl. furskins	83	75	93	109	154	127	121	151	187	199	292	375	337
Meats and meat products	62	87	115	104	107	105	118	156	132	151	204	174	301
Poultry products ^{4/}	89	75	74	70	67	59	57	57	56	78	90	120	138
Other	76	82	84	73	75	82	82	92	101	81	170	323	337
Total animals and animal products	578	662	827	766	709	661	661	744	850	973	1,115	1,585	1,774
Cotton, excluding linters	528	577	682	486	432	464	459	280	372	583	503	928	1,335
Fruits and preparations	285	275	277	312	314	309	275	325	334	351	429	535	596
Grains and preparations:													
Feed grains, excluding products	787	793	854	1,131	1,331	1,052	923	860	1,064	972	1,522	3,539	4,656
Rice, milled	133	178	206	244	230	316	348	348	314	256	388	431	754
Wheat and flour	1,135	1,330	1,532	1,183	1,534	1,206	1,100	830	1,111	1,090	1,452	4,154	4,590
Other	82	82	75	76	97	108	97	91	107	113	122	357	322
Total grains and preparations	2,157	2,383	2,667	2,634	3,192	2,682	2,468	2,129	2,596	2,431	3,484	8,481	10,322
Oilseeds and products:													
Cottonseed and soybean oils	185	165	210	241	154	154	107	128	244	311	241	237	696
Soybeans	407	472	567	650	767	772	810	822	1,228	1,327	1,508	2,762	3,557
Protein meal	91	125	145	187	227	246	262	284	358	420	434	985	999
Other	42	56	85	95	93	84	101	87	91	131	225	324	476
Total oilseeds and products	725	818	1,008	1,173	1,241	1,256	1,280	1,321	1,921	2,189	2,408	4,308	5,728
Tobacco, unmanufactured	373	403	413	383	482	498	524	540	517	496	672	714	886
Vegetables and preparations	159	182	169	166	188	175	182	192	206	216	257	373	473
Other	229	284	305	309	323	335	379	405	463	454	533	755	912
Total exports	5,034	5,584	6,348	6,229	6,881	6,380	6,228	5,936	7,259	7,693	9,401	17,680	22,026

^{1/} Beginning January 1970, export values include small amounts of commodities formerly classified as nonagricultural.

^{2/} Preliminary.

^{3/} Includes some additional commodities starting in 1971.

^{4/} Includes live poultry starting in 1971.

step-up in grain imports, and U.S. exports to this region rose 48 percent to reach \$835 million.

Countries in Southeast Asia, especially the Republic of Korea, Hong Kong, and the Republic of China (Taiwan) have become a very rapid growth market for U.S. agricultural exports. All of the increase in exports to these Asian countries occurred in commercial sales, but shipments under Government programs remained important. Exports to Southeast Asia, excluding Japan and the People's Republic of China, rose 15 percent to \$2.1 billion.

U.S. exports to Western Europe totaled \$7.0 billion--up over one-fourth from a year earlier. Higher prices for grains and soybeans accounted for most of the overall value increase. However, the quantity of soybeans and soybean meal rose during 1974. Despite the slowdown in economic activity, livestock production and inventory remained at near record levels in Western Europe.

U.S. farm exports to Latin American countries hit a \$2.6 billion record in 1974, compared with \$1.7 billion in 1973. The increase occurred to Mexico, Central America, Peru, Chile, the Caribbean, Colombia, and Venezuela. Exports to the Caribbean area were up 48 percent in value. Grains accounted for most of the increase in exports to Latin America. But soybeans, fruits, and vegetables were also up.

The People's Republic of China was a market for over \$666 million worth of U.S. farm products in 1974, an increase of 16 percent over 1973. Wheat exports totaled 1.9 million tons valued at \$234 million. Corn exports were 854,000 tons. Cotton, which accounted for all the increase, rose to 783,000 bales, with a value of \$186 million. Other commodities exported to the PRC included tobacco, soybeans, and tallow.

Exports to the USSR declined by two-thirds to \$304 million in 1974. The decline occurred in wheat and corn. Wheat exports fell to 39 million bushels from 320 million, and corn dropped to 2.1 million tons from 4.2 million. Exports of lemons, soybeans, and linseed oil also fell during 1974. The record USSR grain harvest in 1973 and an estimated crop of 195.6 million tons in 1974 reduced import requirements. The short-fall of the U.S. feed grain crop in 1974 hampered U.S. feed grain exports to the USSR in 1974.

Exports to Eastern Europe rose 8 percent to top \$626 million in 1974. Higher prices accounted for most of the gain. Corn exports to Eastern Europe rose 46 percent to 46 million bushels. But the quantity of protein meal exports to Eastern Europe declined.

Exports to Japan--the top country market for our agricultural exports--rose by 16 percent to \$3.5 billion. Only 4 years ago, Japan became the first billion-dollar foreign market for U.S. farm products. The increase in 1974 stemmed from higher prices as volume was down for most commodities. Wheat exports fell 17 percent to about 3 million tons, and feed grain exports were off by more than a tenth to around 8.3 million tons. But volume gains occurred for tobacco, soybean oil, fresh fruits, fruit juices, and cotton.

Table 5 --U.S. agricultural exports by regions, calendar years 1971-74

Region <u>1/</u>	1971	1972	1973	1974	Change <u>2/</u>
	-- Million dollars --				Percent
Western Europe	2,856	3,357	5,605	7,040	+27
Enlarged EC	2,391	2,726	4,526	5,515	+21
Other Western Europe	465	631	1,079	1,525	+41
Eastern Europe and USSR <u>3/</u>	278	718	1,498	930	-38
USSR	30	430	920	304	-67
Eastern Europe	248	288	577	626	+8
Asia	2,679	3,259	6,509	8,373	+29
West Asia	319	297	521	1,263	+142
South Asia	389	356	564	835	+48
Southeast Asia, excluding Japan and PRC	898	1,118	1,851	2,128	+15
Japan	1,073	1,427	2,998	3,481	+16
People's Republic of China	0	61	575	666	+16
Latin America	773	872	1,692	2,565	+52
Canada, excluding transshipments	607	715	1,034	1,280	+24
Canadian transshipments	153	128	677	552	-18
Africa	294	297	583	1,137	+95
North Africa	145	151	307	712	+132
Other Africa	149	146	276	425	+54
Oceania	52	54	83	149	+80
Total <u>4/</u>	7,693	9,401	17,680	22,026	+25

1/ Not adjusted for transshipments.

2/ Value change from 1973 to 1974 computed from unrounded data.

3/ Includes Yugoslavia.

4/ Totals may not add due to rounding.

Africa was also a more important market for U.S. farm products in 1974. The value of shipments doubled to reach \$1.1 billion. Grains accounted for much of the increase. Drought in much of Africa stepped up the need for grain imports. Increased prosperity of the petroleum exporting countries in Africa also has boosted the demand for U.S. farm products.

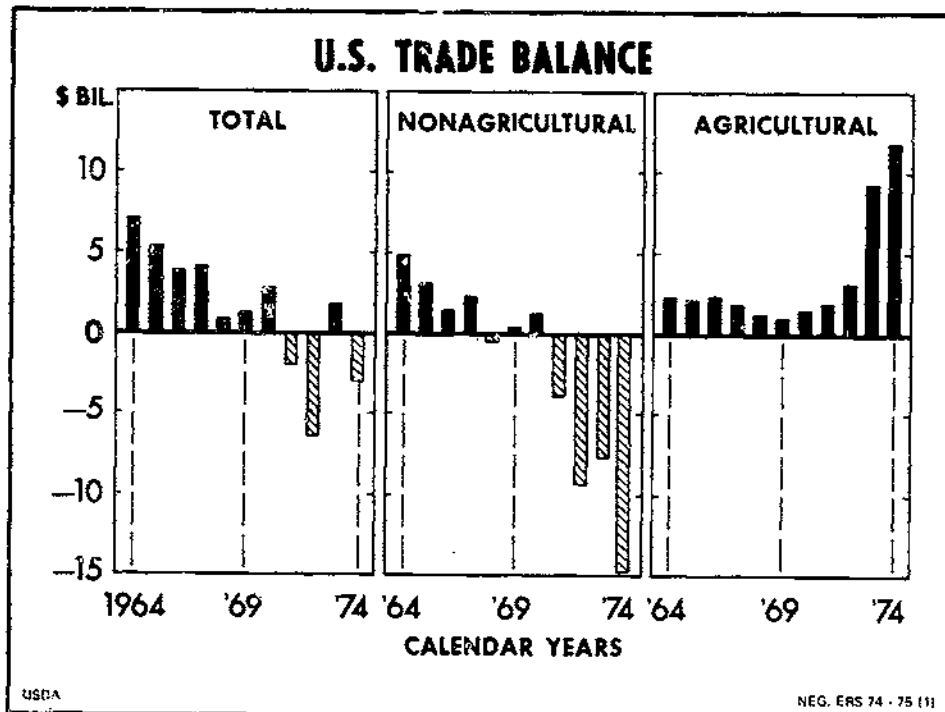

Figure 1

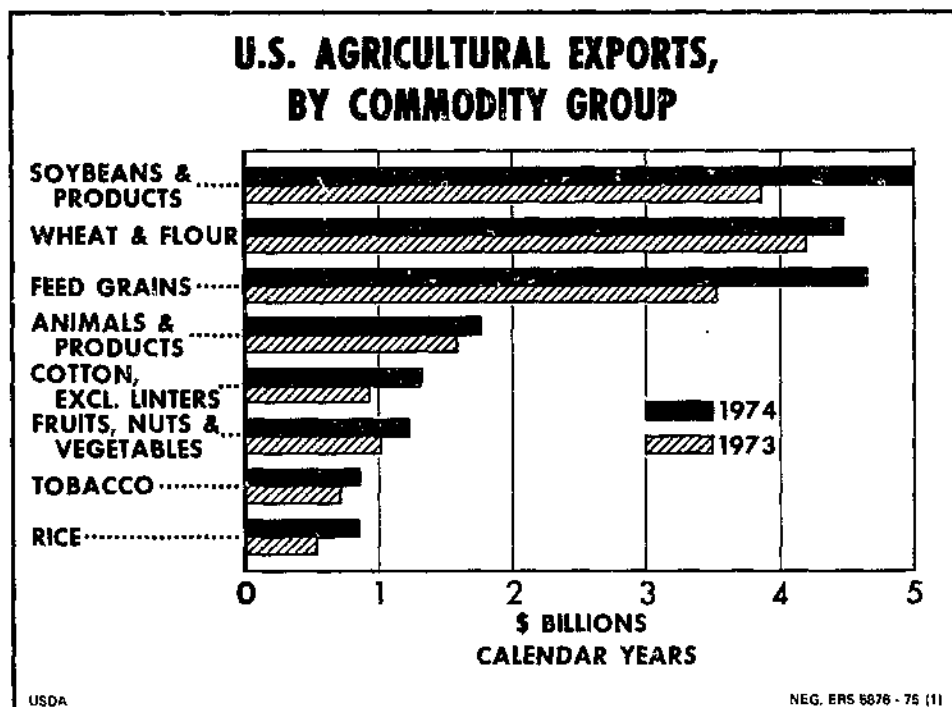

Figure 2

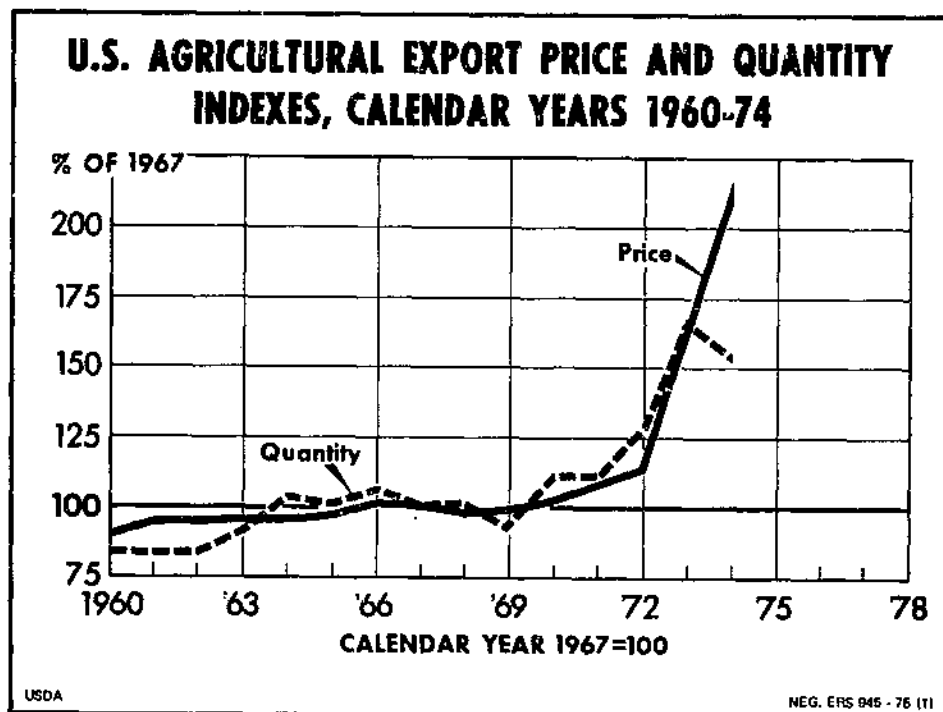
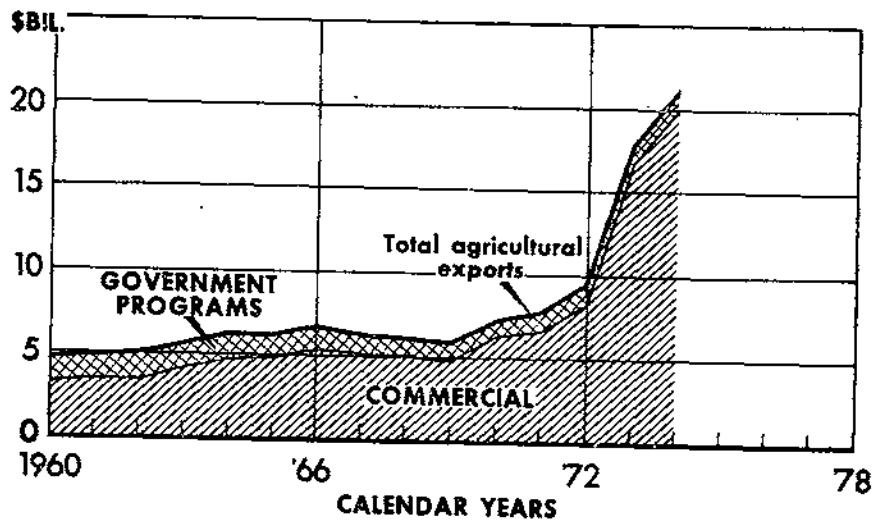

Figure 3

U.S. AGRICULTURAL EXPORTS: COMMERCIAL AND UNDER GOVERNMENT PROGRAMS



USDA

NEG. ERS 3140 - 75 (1)

Figure 4

TABLE 6.--U.S. AGRICULTURAL EXPORTS: QUANTITY AND VALUE BY COMMODITY

COMMODITY	UNIT	JANUARY-DECEMBER				DECEMBER			
		QUANTITY		VALUE		QUANTITY		VALUE	
		1973 THOU.	1974 1/ THOU.	1973 1,000 DOL.	1974 1/ 1,000 DOL.	1973 THOU.	1974 1/ THOU.	1973 1,000 DOL.	1974 1/ 1,000 DOL.
ALL COMMODITIES	---	---	---	70,246,000	97,185,000	---	---	6,881,500	8,633,000
NONAGRICULTURAL COMMODITIES	---	---	---	52,565,515	75,158,706	---	---	4,908,202	6,513,480
AGRICULTURAL COMMODITIES	---	---	---	17,680,485	22,026,294	---	---	1,973,298	2,119,520
ANIMALS AND ANIMAL PRODUCTS	---	---	---	1,584,304	1,774,038	---	---	147,238	138,851
ANIMALS LIVE, EX POULTRY	---	---	---	167,288	152,115	---	---	18,344	14,053
CATTLE	NO	273	204	125,979	109,876	25	29	12,726	10,983
OTHER	---	---	---	41,309	42,239	---	---	5,617	3,070
DAIRY PRODUCTS	---	---	---	60,388	75,667	---	---	4,592	7,842
ANHYDROUS MILK FAT	LB	340	441	258	264	7	7	6	7
BUTTER	LB	3,327	677	1,841	566	27	54	21	43
CHEESE AND CURD	LB	7,104	7,659	6,375	8,411	510	592	515	668
MILK AND CREAM:	---	---	---	---	---	---	---	---	---
CONDENSED OR EVAPORATED	LB	43,350	42,905	8,462	10,117	3,455	3,853	771	967
DRY, WHOLE MILK AND CREAM	LB	49,696	45,205	9,159	11,208	2,418	3,130	523	1,131
FRESH	GAL	1,722	2,001	3,228	4,217	205	134	444	302
NONFAT DRY	LB	17,735	8,520	5,519	3,716	391	3,003	116	1,491
OTHER	---	---	---	25,546	37,167	---	---	2,196	3,239
FATS, OILS, AND GREASES	---	---	---	---	---	---	---	---	---
LARD AND OTHER RENDERED PIG FAT	LB	2,439,253	2,856,279	333,073	585,220	189,096	242,667	34,192	44,685
TALLOW:	---	---	---	---	---	---	---	---	---
EDIBLE	LB	113,347	161,385	19,570	40,382	5,815	12,088	1,417	3,826
INEDIBLE	---	---	---	---	---	---	---	---	---
OTHER	LB	16,343	53,206	2,727	11,562	3,726	7,275	733	1,451
MEATS AND MEAT PREPARATIONS	---	---	---	---	---	---	---	---	---
BEEF AND VEAL, EXCEPT OFFALS	LB	2,163,216	2,423,623	287,231	483,026	165,830	199,596	29,434	34,044
PORK, EXCEPT OFFALS	LB	146,346	218,064	23,545	50,250	13,725	23,709	2,607	5,365
OFFALS, EDIBLE, VARIETY MEATS	---	---	---	---	---	---	---	---	---
OTHER	LB	590,847	537,331	373,637	301,212	52,011	40,825	35,360	22,017
POULTRY AND POULTRY PRODUCTS	---	---	---	---	---	---	---	---	---
POULTRY, LIVE:	---	---	---	---	---	---	---	---	---
BREEDING CHICKS	NO	79,122	50,596	97,696	64,855	9,248	3,667	11,644	4,798
BABY CHICKS, EX BREEDING CHICKS	NO	160,692	94,627	111,036	66,865	4,603	7,461	3,295	5,234
OTHER	---	---	---	---	---	---	---	---	---
POULTRY MEAT, FRESH, FROZEN:	---	---	---	---	---	---	---	---	---
CHICKENS	LB	281,880	295,902	123,918	113,147	30,956	21,405	16,196	7,174
TURKEYS	LB	69,153	96,206	40,987	56,344	7,205	8,292	4,225	4,811
OTHER	---	---	---	---	---	---	---	---	---
POULTRY, CANNED AND SPECIALTIES	---	---	---	---	---	---	---	---	---
EGGS IN THE SHELL, FOR HATCHING	DOZ	119,935	137,767	119,935	137,767	---	---	13,668	9,361
EGGS IN THE SHELL, OTHER	DOZ	11,857	10,762	15,671	14,419	857	829	1,076	860
EGGS, DRIED	LB	18,390	14,824	3,640	3,678	1,208	896	245	279
EGGS OTHERWISE PRESERVED	---	---	---	---	---	---	---	1,229	418
CHICKENS	LB	96,111	117,478	35,241	45,562	10,785	8,540	4,402	2,859
TURKEYS	LB	49,691	39,594	24,774	23,468	5,980	3,078	3,279	1,709
OTHER	LB	13,338	12,156	6,519	5,763	955	1,077	555	425
EGGS	---	---	---	---	---	---	---	---	---
EGGS IN THE SHELL, FOR HATCHING	DOZ	9,512	7,808	4,043	4,708	381	381	262	234
EGGS IN THE SHELL, OTHER	DOZ	12,040	11,685	14,628	16,257	863	900	1,251	1,113
EGGS, DRIED	LB	2,795	7,904	1,586	4,572	264	1,057	183	594
EGGS OTHERWISE PRESERVED	LB	2,485	4,358	3,482	7,114	322	140	613	244
OTHER	LB	2,204	1,400	1,337	903	3	81	1	47

CONTINUED--

TABLE 6.--U.S. AGRICULTURAL EXPORTS: QUANTITY AND VALUE BY COMMODITY--CONTINUED

COMMODITY	UNIT	JANUARY-DECEMBER				DECEMBER			
		QUANTITY		VALUE		QUANTITY		VALUE	
		1973 THOU.	1974 1/ THOU.	1973 1,000 DOL.	1974 1/ 1,000 DOL.	1973 THOU.	1974 1/ THOU.	1973 1,000 DOL.	1974 1/ 1,000 DOL.
HIDES AND SKINS, INCLUDING FURSKINS	---	---	---	---	---	---	---	---	---
CATTLE HIDES, WHOLE	NO	16,658	18,994	473,441	461,738	---	---	36,525	36,442
FURSKINS	---	---	---	331,387	287,197	1,376	1,861	24,654	22,003
OTHER	---	---	---	98,061	124,543	---	---	8,740	18,129
OTHER ANIMAL PRODUCTS	---	---	---	43,992	49,989	---	---	3,111	4,310
HAIR, ANIMAL, EX WOOL OR FINE HAIR	LB	1,002	1,112	56,542	60,322	---	---	4,556	4,432
SAUSAGE CASINGS	LB	14,810	12,355	718	824	30	39	32	47
WOOL, UNMANUFACTURED, INC FINE HAIR	CLB	14,312	12,294	17,510	17,855	808	1,175	1,380	1,377
OTHER	---	---	---	18,522	15,359	797	592	956	743
	---	---	---	19,793	26,189	---	---	2,188	2,265
VEGETABLE PRODUCTS	---	---	---	16,096,181	20,252,256	---	---	1,826,061	1,980,669
COTTON, UNMANUFACTURED	RBA	5,810	5,508	640,283	1,352,935	627	371	130,520	105,811
COTTON, RAW	RBA	5,495	5,171	928,969	1,335,098	592	358	128,891	104,742
LINTERS	RBA	316	338	11,314	17,837	34	21	1,629	1,076
FRUITS AND PREPARATIONS	---	---	---	---	---	---	---	---	---
CANNED	LB	360,924	292,342	534,669	596,064	---	---	50,942	45,026
CHERRIES	LB	16,735	14,378	73,611	73,459	26,845	21,368	6,179	6,299
FRUIT COCKTAIL	LB	109,140	94,766	5,777	5,284	2,195	2,196	901	903
PEACHES	LB	118,087	98,348	24,206	24,337	9,472	6,733	2,302	1,947
PEARS	LB	9,239	9,439	21,467	22,312	7,011	6,979	1,333	1,850
PINEAPPLES	LB	78,764	44,556	1,900	2,271	1,285	646	272	208
OTHER	LB	28,960	30,855	13,064	9,379	4,674	2,902	816	695
DRIED	LB	28,960	30,855	7,107	9,295	2,208	1,891	554	694
PRUNES	LB	195,046	207,143	85,114	96,158	31,878	19,986	14,526	8,787
GRAPES (RAISINS)	LB	100,926	89,736	40,163	35,190	14,029	6,818	5,887	2,777
OTHER	LB	70,296	99,124	34,132	51,021	14,413	11,360	7,156	5,142
FRESH	LB	23,824	18,283	10,819	9,947	3,436	1,748	1,483	868
APPLES	LB	2,314,014	2,490,759	283,744	325,606	163,823	161,541	22,895	22,564
CHERRIES	LB	178,869	188,266	24,326	28,120	23,668	23,421	3,206	3,488
GRAPEFRUITS	LB	34,687	38,054	9,532	11,003	1,120	988	322	252
GRAPES	LB	426,734	496,911	38,934	48,273	24,514	19,420	2,313	2,063
LEMONS AND LINES	LB	224,316	233,266	47,443	46,582	18,182	21,177	4,557	4,700
ORANGES, TANGERINES, & CLEMENTINES	LB	443,362	466,092	53,071	58,934	30,409	29,364	4,468	3,973
PEARS	LB	642,561	721,634	65,224	79,484	50,107	57,236	5,677	6,427
OTHER	LB	81,557	71,933	10,926	11,118	12,861	5,564	1,785	828
FRUIT JUICES	LB	281,930	294,603	34,289	42,166	2,963	4,370	566	833
GRAPEFRUIT	GAL	42,143	41,790	81,267	88,086	2,913	3,050	6,595	6,274
ORANGE	GAL	6,722	6,601	11,401	10,346	342	574	794	770
OTHER	GAL	22,701	23,053	51,225	56,659	1,599	1,627	4,267	4,002
FROZEN FRUITS	LB	12,720	12,136	18,642	21,080	992	899	1,552	1,501
OTHER	LB	19,314	21,483	5,584	6,301	951	968	257	254
	---	---	---	5,349	6,464	---	---	490	847
NUTS AND PREPARATIONS	---	---	---	---	---	---	---	---	---
ALMONDS, SHELLED BASIS	LB	54,935	83,589	121,285	155,728	---	---	21,935	9,632
WALNUTS, NOT SHELLED BASIS	LB	45,687	58,958	69,430	103,125	11,256	7,865	16,161	6,313
OTHER	---	---	---	21,282	20,540	3,363	3,115	1,398	1,122
	---	---	---	30,574	32,064	---	---	4,376	2,197

CONTINUED--

TABLE 6 --U.S. AGRICULTURAL EXPORTS: QUANTITY AND VALUE BY COMMODITY--CONTINUED

COMMODITY	UNIT	JANUARY-DECEMBER				DECEMBER			
		QUANTITY		VALUE		QUANTITY		VALUE	
		1973 THOU.	1974 1/ THOU.	1973 1,000 DOL.	1974 1/ 1,000 DOL.	1973 THOU.	1974 1/ THOU.	1973 1,000 DOL.	1974 1/ 1,000 DOL.
GRAINS AND PREPARATIONS	---	---	---	8,480,529	10,322,378	---	---	930,973	1,038,928
FEED GRAINS AND PRODUCTS	MT	41,902	37,599	3,577,470	4,707,831	3,791	3,217	395,939	492,242
FEED GRAINS	MT	41,452	37,198	3,538,985	4,656,370	3,749	3,193	392,567	488,442
BARLEY	BU	91,422	54,175	188,559	169,221	7,247	5,947	17,864	23,955
CORN	BU	1,304,873	1,178,249	2,823,645	3,761,271	111,596	102,971	299,616	398,481
GRAIN SORGHUMS	BU	220,247	223,935	462,156	682,622	27,122	16,735	68,479	62,984
OATS	BU	49,869	27,759	64,625	44,255	4,697	1,600	6,609	3,022
MALT AND FLOUR, INC BARLEY MALT	LB	119,588	86,524	10,136	9,719	8,433	5,125	894	812
CORN GRITS AND HOMINY	LB	63,169	46,601	3,242	3,053	3,853	3,323	222	251
CORNMEAL	CWT	2,509	2,509	12,482	10,525	333	153	1,294	1,494
CORN STARCH	LB	69,221	93,686	8,674	15,355	6,319	6,191	858	1,124
OATMEAL AND GROATS	CWT	183	122	1,312	1,428	4	0	41	0
OATMEAL AND OATS, ROLLED, ETC	CB	40,168	17,910	2,637	2,381	438	853	63	119
RICE	LB	3,593,710	3,803,926	539,195	852,439	405,633	441,823	95,346	91,278
MILLED	LB	2,681,850	3,285,593	431,144	754,408	378,970	411,352	90,725	85,904
HUSKED, BROWN	LB	911,860	518,333	108,051	98,030	26,664	30,472	4,622	5,373
RYE	BU	31,552	8,742	65,792	25,056	1,251	1,194	3,752	3,841
WHEAT AND PRODUCTS	BU	1,424,781	964,556	4,200,350	4,634,656	93,531	86,627	427,861	442,517
WHEAT	BU	1,375,825	923,795	4,045,861	4,437,839	89,469	82,568	408,881	421,709
WHEAT FLOUR	BU	37,591	33,049	108,420	152,197	2,656	3,017	11,147	15,039
OTHER WHEAT PRODUCTS	BU	11,364	7,713	46,069	44,620	1,406	1,042	7,833	5,770
BAKERY PRODUCTS	LB	24,674	33,578	10,110	16,630	2,302	2,672	1,010	1,297
DIETETIC FOODS	LB	191,497	40,320	27,906	6,140	7,609	3,437	1,111	707
BLENDED FOOD PRODUCTS	LB	291,546	318,697	34,887	44,849	26,195	19,405	3,411	3,434
OTHER	---	---	---	24,818	34,778	---	---	2,542	4,012
FEEDS AND FODDERS, EX OIL CAKE & MEAL	---	---	---	271,730	271,783	---	---	20,389	21,231
CORN BYPRODUCTS, FEED	STN	996	2,755	94,349	77,521	62	57	7,074	6,084
ALFALFA MEAL, DEHYDRATED	STN	161	102	10,705	11,650	8	3	696	176
ALFALFA MEAL, SUN-CURED	STN	192	176	10,368	15,109	22	13	1,766	1,278
ALFALFA HAY CUBES	STN	75	102	4,166	8,438	5	8	292	626
POULTRY FEEDS, PREPARED	STN	115	138	29,616	33,754	12	15	3,122	3,743
OTHER	---	---	---	122,507	125,311	---	---	7,439	9,124
OILSEEDS AND PRODUCTS	---	---	---	4,307,915	5,728,379	---	---	521,549	555,280
OIL CAKE AND MEAL	STN	5,283	2,564	985,375	998,607	557	390	112,378	63,908
SOYBEAN OIL CAKE AND MEAL	STN	4,866	2,536	932,962	943,786	520	367	105,890	59,401
OTHER	STN	416	273	52,413	54,821	37	24	6,488	4,507
OILSEEDS	---	---	---	2,959,135	3,837,561	---	---	364,985	362,315
FLAXSEED	BU	418	366	2,577	1,704	209	0	1,736	0
SOYBEANS	BU	485,774	515,079	2,762,208	3,556,690	58,028	41,354	334,924	320,870
SAFFLOWER SEED	LB	147,513	51,169	9,233	7,774	51	0	5	0
PEANUTS	LB	411,628	556,577	80,945	150,056	24,484	85,522	6,330	24,450
OTHER	---	---	---	104,173	50,068	---	---	21,989	2,172
VEGETABLE OILS AND WAXES	LB	2,120,423	2,864,159	355,526	882,927	189,717	312,279	45,704	128,493
COTTONSEED OIL	LB	546,021	620,909	85,991	177,550	38,321	75,054	8,020	25,036
SOYBEAN OIL	LB	967,431	1,669,932	151,414	518,196	116,137	198,594	26,618	88,305
PEANUT OIL	LB	103,680	45,825	19,842	16,160	5,406	7,873	1,236	3,804
OTHER	LB	503,290	527,493	98,259	171,021	29,854	30,758	9,829	11,348
PROTEIN SUBSTANCES	LB	15,529	16,471	7,878	9,265	1,189	856	483	565

CONTINUED--

TABLE 6.--U.S. AGRICULTURAL EXPORTS: QUANTITY AND VALUE BY COMMODITY--CONTINUED

COMMODITY	UNIT	JANUARY-DECEMBER				DECEMBER			
		QUANTITY		VALUE		QUANTITY		VALUE	
		1973 THOU.	1974 1/ THOU.	1973 1,000 DOL.	1974 1/ 1,000 DOL.	1973 THOU.	1974 1/ THOU.	1973 1,000 DOL.	1974 1/ 1,000 DOL.
TOBACCO, UNMANUFACTURED	LB	638,420	689,949	713,852	885,569	59,544	70,223	72,350	108,583
BURLEY	LB	58,925	60,836	73,458	84,880	3,173	1,309	4,337	1,665
CIGAR WRAPPER	LB	2,091	2,852	9,970	17,823	73	562	330	4,294
DARK-CURED KENTUCKY AND TENNESSEE	LB	18,430	19,355	14,447	16,900	1,493	795	1,191	740
FLUE-CURED	LB	418,395	440,887	551,466	668,868	39,094	50,152	60,233	96,382
MARYLAND	LB	6,571	10,852	10,431	13,717	692	251	717	343
BULK SMOKING TOBACCO	LB	25,917	38,534	33,086	53,419	2,927	1,959	3,656	2,463
OTHER	LB	105,097	116,634	20,994	29,961	12,092	15,195	1,886	2,696
VEGETABLES AND PREPARATIONS	---	---	---	372,906	472,906	---	---	39,263	51,230
CANNED	---	---	---	40,181	56,122	24,210	18,862	5,514	5,321
ASPARAGUS	LB	4,053	5,118	1,625	1,965	126	388	60	122
CORN	LB	45,652	51,461	8,507	11,410	7,473	4,531	1,325	1,259
SOUPS	LB	28,370	25,713	6,635	6,957	2,380	1,881	666	562
TOMATOES, TOMATO SAUCE AND PUREE	LB	68,044	81,403	14,473	22,690	9,839	7,711	2,384	2,163
OTHER	LB	44,135	55,467	8,941	13,105	4,392	4,381	1,080	1,214
PULSES	LB	708,048	581,677	101,085	108,402	59,338	81,746	13,072	20,442
DRIED BEANS	LB	412,480	369,070	64,950	92,850	40,660	62,368	9,284	16,354
DRIED PEAS, INC COW AND CHICK	LB	239,079	160,104	25,431	31,345	17,625	12,937	3,479	2,423
DRIED LENTILS	LB	56,490	52,503	10,704	14,207	1,052	6,441	309	1,665
FRESH	---	---	---	122,205	132,873	116,707	116,966	9,965	11,037
ASPARAGUS	LB	10,453	10,874	3,691	4,124	53	125	14	36
LETTUCE	LB	345,496	300,575	23,462	24,389	24,026	31,025	1,571	2,268
ONIONS	LB	186,155	147,629	16,556	13,607	18,185	19,355	1,862	1,578
POTATOES, EXCEPT SWEET POTATOES	LB	461,899	506,963	18,588	24,355	23,918	12,378	887	623
TOMATOES	LB	150,660	161,219	20,753	29,481	14,692	19,213	1,934	2,609
OTHER	LB	436,049	392,691	39,155	41,916	35,832	34,869	3,697	3,923
FROZEN VEGETABLES	LB	45,815	66,259	9,574	14,781	4,421	4,813	835	1,170
HOPS	LB	14,595	15,095	14,145	16,368	1,929	2,242	1,537	2,209
SOUPS AND VEGETABLES, DEHYDRATED	LB	32,337	37,962	15,491	22,850	2,881	2,747	1,394	1,859
TOMATO JUICE, CANNED	GAL	2,536	2,398	2,942	3,166	376	246	461	345
VEGETABLE SEASONINGS	LB	53,819	54,296	15,386	20,952	5,302	3,340	1,406	1,425
OTHER	---	---	---	51,898	67,393	---	---	5,078	7,423
OTHER VEGETABLE PRODUCTS	---	---	---	353,011	466,510	---	---	36,140	44,948
COFFEE	LB	39,467	33,922	37,585	40,421	3,622	2,709	3,629	3,098
DRUGS, HERBS, ROOTS, ETC	LB	11,795	11,333	15,271	19,243	809	887	1,805	2,202
ESSENTIAL OILS AND RESINOIDS	LB	15,980	17,906	51,573	68,564	1,734	881	5,609	5,115
FLAVORING SIRUPS, SUGARS, EXTRACTS	---	---	---	52,734	57,764	---	---	3,637	4,487
HONEY	LB	17,577	4,570	7,375	2,486	605	332	316	212
NURSERY STOCK	---	---	---	13,544	16,171	---	---	1,249	1,802
SEEDS, EXCEPT OILSEEDS	LB	285,821	323,985	88,179	119,608	35,553	25,543	17,692	15,173
SPICES	LB	9,318	11,743	7,006	10,090	891	480	749	502
OTHER	---	---	---	79,742	132,166	---	---	6,484	12,357

1/ PRELIMINARY.

2/ DATA REVISED FOR BARBADOS AND CANADA.

TABLE 7.U.S. AGRICULTURAL EXPORTS TO ENLARGED EC QUANTITY AND VALUE BY COMMODITY

COMMODITY	UNIT	JANUARY-DECEMBER				DECEMBER			
		QUANTITY		VALUE		QUANTITY		VALUE	
		1973 THOU.	1974 1/ THOU.	1973 1,000 DOL.	1974 1/ 1,000 DOL.	1973 THOU.	1974 1/ THOU.	1973 1,000 DOL.	1974 1/ 1,000 DOL.
VARIABLE-LEVY COMMODITIES: 2/									
FEED GRAINS									
CORN	MT	11,343	10,427	975,920	1,343,725	1,058	889	112,428	135,782
GRAIN SORGHUMS	MT	10,305	9,596	886,101	1,247,926	914	825	99,622	135,378
BARLEY	MT	305	650	26,401	76,445	68	0	5,467	8
OATS	MT	273	45	22,945	4,976	33	0	3,341	0
RICE	MT	459	135	40,473	14,378	44	3	3,979	196
RYE GRAIN	MT	160	152	51,154	75,709	13	13	6,561	5,398
WHEAT GRAIN	MT	13	30	1,104	3,809	0	22	0	2,866
WHEAT FLOUR	MT	2,174	1,217	213,759	241,541	85	135	12,060	30,283
BEEF AND VEAL, EX VARIETY MEATS	LB	8	7	947	1,001	1	0	116	41
PORK, EX VARIETY MEATS	LB	2,504	3,014	2,745	2,452	210	177	167	126
LARD 3/	LB	1,026	691	656	451	158	1	84	7
DAIRY PRODUCTS	---	59,156	77,651	10,133	18,809	150	5,011	55	1,779
POULTRY AND EGGS	---	---	---	461	1,394	---	---	---	---
LIVE POULTRY	---	---	---	24,654	23,525	---	---	19	1,084
BROILERS AND FRYERS	LB	---	---	1,642	1,402	---	---	---	1,314
STEERING CHICKENS	LB	3,229	894	1,464	457	108	40	73	50
TURKEYS	LB	86	7	32	3	0	0	0	19
OTHER FRESH POULTRY	LB	32,819	25,004	16,800	16,180	3,135	1,820	1,838	0
EGGS	---	1,976	68	1,177	75	---	---	7	1,070
OTHER	---	---	---	3,539	5,400	---	---	408	174
TOTAL VARIABLE-LEVY ITEMS	---	---	---	31,891	25,370	---	---	1,470	1,616
NONVARIABLE-LEVY COMMODITIES:									
CANNED POULTRY 4/	LB	504	494	350	425	11	17	14	7
COTTON, EX LINTERS	RRA	613	413	107,752	122,121	44	55	9,996	17,648
FRUITS AND PREPARATIONS	---	---	---	122,588	109,565	---	---	11,489	7,233
FRESH FRUITS	---	---	---	34,729	34,900	16,593	17,531	2,349	2,025
CITRUS	LB	315,515	312,697	28,216	29,222	12,354	14,319	1,348	1,353
ORANGES AND TANGERINES	LB	279,870	289,959	8,149	9,544	34	42	3	10
LEMON AND LIMES	LB	92,347	102,583	14,934	14,657	8,135	9,923	963	828
GRAPEFRUITS	LB	133,380	130,578	5,061	5,613	4,169	4,354	378	511
OTHER	LB	53,810	56,765	77	8	16	0	4	4
APPLES	LB	333	33	2,664	836	534	1,089	79	169
GRAPES	LB	20,523	5,227	1,469	825	2,261	1,959	637	467
OTHER	LB	5,170	3,382	2,379	4,017	1,445	143	285	35
DRIED FRUITS	---	9,951	14,129	35,779	33,479	12,382	6,256	5,302	2,724
GRAPES (RAISINS)	LB	87,661	79,305	9,607	16,247	3,172	3,425	1,735	1,635
PRUNES	LB	19,434	32,031	22,791	15,368	7,273	2,172	2,889	878
OTHER	LB	59,560	43,408	3,380	1,860	1,937	640	678	211
FRUIT JUICES	---	8,667	3,865	18,173	14,278	589	337	1,168	700
ORANGE	GAL	9,515	7,274	11,602	9,176	395	253	808	525
GRAPEFRUIT	GAL	6,334	4,730	3,734	2,041	65	15	127	25
OTHER	GAL	1,686	1,122	2,836	3,060	128	59	233	151
CANNED FRUITS 5/	---	1,495	1,421	29,834	21,938	11,018	4,576	2,564	1,348
PEACHES	LB	149,935	90,813	7,116	5,084	1,537	737	272	196
FRUIT COCKTAIL	LB	40,535	22,591	8,335	6,448	4,472	565	1,132	160
PINEAPPLES	LB	36,678	25,004	8,418	5,759	3,154	1,564	547	400
OTHER	LB	50,315	27,714	4,648	4,648	1,854	1,731	613	592
OTHER FRUITS	---	22,406	15,504	4,072	4,960	---	---	106	435

CONTINUED--

TABLE 7. U.S. AGRICULTURAL EXPORTS TO ENLARGED EC QUANTITY AND VALUE BY COMMODITY--CONTINUED

COMMODITY	UNIT	JANUARY-DECEMBER				DECEMBER			
		QUANTITY		VALUE		QUANTITY		VALUE	
		1973 THOU.	1974 1/ THOU.	1973 1,000 DOL.	1974 1/ 1,000 DOL.	1973 THOU.	1974 1/ THOU.	1973 1,000 DOL.	1974 1/ 1,000 DOL.
NONVARIABLE-LEVY COMMODITIES--CONT									
VEGETABLES AND PREPARATIONS									
PULSE				74,697	75,245			10,620	0,212
DRIED BEANS	LB	318,585	183,713	47,874	46,343	35,873	25,374	8,318	6,285
DRIED PEAS	LB	217,685	113,675	36,009	29,929	26,128	16,248	6,313	4,195
FRESH VEGETABLES	LB	100,901	70,037	11,865	17,474	9,745	9,885	2,004	2,089
CANNED VEGETABLES	LB	17,014	15,640	2,958	2,463	1,062	1,235	228	213
ASPARAGUS	LB	19,778	20,390	4,239	5,018	1,655	2,169	384	640
OTHER	LB	2,564	1,624	900	599	61	1	26	1
HOPS	LB	17,214	18,766	3,368	4,429	1,593	2,168	358	639
OTHER VEGETABLES & PREPARATIONS	LB	2,585	1,329	2,317	1,278	179	831	136	693
HIDES AND SKINS				17,278	20,142			1,555	1,382
CATTLE HIDES, WHOLE	NO			103,589	97,129			5,899	8,182
CALF AND KIP SKINS	NO	1,762	1,007	34,929	16,438	57	63	901	733
OTHER				2,097	2,121	39	86	232	509
OILSEEDS AND PRODUCTS				66,564	78,570			4,767	6,861
OIL CAKE AND MEAL	MT			1,894,608	2,457,824			288,578	213,166
SOYBEAN	MT	2,771	3,291	565,085	614,962	356	216	77,480	39,695
OTHER	MT	2,539	3,133	535,329	583,055	337	204	74,207	37,220
OIL SEEDS				29,756	31,906	19	12	3,274	2,475
SOYBEANS	MT	6,046	6,425	1,280,763	1,749,753			207,603	167,986
FLAXSEED	MT			1,208,805	1,634,325	904	520	192,447	146,242
OTHER				605	273	1	0	194	0
VEGETABLE OILS				71,353	115,155			14,961	21,744
COTTONSEED	LB	279,983	243,250	46,329	89,852	11,021	11,649	3,312	5,239
SOYBEAN	LB	65,627	37,328	9,433	10,487	3,754	1,235	974	539
LINSFED	LB	12,244	14,074	1,898	5,065	46	0	10	0
OTHER	LB	41,186	88,570	5,858	37,611	5,946	2,646	1,772	1,296
TALLOW, INEDIBLE	LB	160,925	105,286	29,140	36,689	1,275	7,769	556	3,403
TOBACCO, UNMANUFACTURED	LB	575,391	496,575	74,671	93,681	31,942	47,947	5,295	7,927
VARIETY MEATS, FRESH OR FROZEN 4/	LB	353,370	296,796	386,390	365,898	18,463	14,568	20,163	22,359
NUTS AND PREPARATIONS				97,814	82,729	24,701	12,875	13,547	4,857
CORN BYPRODUCTS, FEED 6/	MT			54,623	81,549			7,932	4,661
FOOD FOR RELIEF AND CHARITY				92,031	72,290	53	50	6,691	5,894
OTHER				45	108			0	28
TOTAL NONVARIABLE-LEVY ITEMS				202,207	209,478			19,347	17,983
TOTAL				3,213,012	3,777,315			400,611	320,416
				4,525,637	5,515,102			535,354	500,707

1/ PRELIMINARY. 2/ GRAINS, POULTRY, AND PORK WERE SUBJECT TO VARIABLE LEVIES BEGINNING ON JULY 30, 1962; RICE, ON SEPT. 1, 1964; AND BEEF AND DAIRY PRODUCTS, ON NOV. 1, 1964. 3/ LARD FOR FOOD IS A VARIABLE-LEVY COMMODITY, WHILE LARD FOR INDUSTRIAL USE IS SOUND IN THE GENERAL AGREEMENT ON TARIFFS AND TRADE (GATT) AT 3 PERCENT AD VALOREM. U.S. LARD IS FOR FOOD USE. 4/ ALTHOUGH CANNED POULTRY AND PORK VARIETY MEATS ARE SUBJECT TO VARIABLE LEVIES, THESE CANNOT EXCEED THE AMOUNT OF IMPORT DUTIES BOUND IN GATT. 5/ VARIABLE LEVY ON SUGAR-ADDED CONTENT. 6/ MAINLY CORN GLUTEN FEED AND MEAL, WHICH ARE NONVARIABLE-LEVY COMMODITIES; BUT MAY CONTAIN SMALL QUANTITIES OF OTHER CORN PRODUCTS, SUBJECT TO VARIABLE LEVIES (SEE "EXPORT HIGHLIGHTS, MARCH 1970").

TABLE 8 U.S. AGRICULTURAL EXPORTS TO EC

QUANTITY AND VALUE BY COMMODITY

COMMODITY	UNIT	JANUARY-DECEMBER				DECEMBER			
		QUANTITY		VALUE		QUANTITY		VALUE	
		1973 THOU.	1974 1/ THOU.	1973 1,000 DOL.	1974 1/ 1,000 DOL.	1973 THOU.	1974 1/ THOU.	1973 1,000 DOL.	1974 1/ 1,000 DOL.
VARIABLE-LEVY COMMODITIES: 2/									
FEED GRAINS	MT	9,876	9,485	848,494	1,221,592	970	779	102,502	119,325
CORN	MT	8,874	8,875	761,747	1,120,064	825	776	89,696	118,921
GRAIN SORGHUMS	MT	293	630	25,252	74,173	68	0	5,487	8
BARLEY	MT	250	45	21,032	4,976	33	0	3,341	0
OATS	MT	459	135	40,463	14,378	44	3	3,979	196
RICE	MT	120	124	37,274	63,155	11	8	5,222	3,315
RYE GRAIN	MT	13	30	1,104	3,009	0	22	0	2,866
WHEAT GRAIN	MT	1,902	905	188,782	185,781	74	99	9,693	23,560
WHEAT FLOUR	MT	8	7	932	987	1	0	111	37
BEEF AND VEAL, EX VARIETY MEATS	LB	1,389	1,791	1,793	1,473	102	146	74	96
PORK, EX VARIETY MEATS	LB	858	598	561	392	157	1	82	7
LARD 3/	LB	1,125	2,041	207	491	0	0	0	0
DAIRY PRODUCTS	---	---	---	185	891	---	---	17	707
POULTRY AND EGGS	---	---	---	20,634	18,973	---	---	2,214	1,110
LIVE POULTRY	---	---	---	1,540	1,188	---	---	54	34
BROILERS AND FRYERS	LB	1,537	602	759	318	97	38	58	15
STEWING CHICKENS	LB	86	7	32	3	0	0	0	0
TURKEYS	LB	29,959	22,601	14,781	13,472	3,126	1,733	1,832	944
OTHER FRESH POULTRY	LB	1,966	48	1,159	44	11	0	7	1
EGGS	---	---	---	2,363	3,049	---	---	261	125
OTHER	---	---	---	23,678	16,906	---	---	947	950
TOTAL VARIABLE-LEVY ITEMS	---	---	---	1,123,644	1,513,550	---	---	120,862	151,984
NONVARIABLE-LEVY COMMODITIES: 1									
CANNED POULTRY 4/	LB	369	428	219	374	3	17	9	7
COTTON, EX LINTERS	RBA	513	357	90,703	106,429	39	49	9,177	15,741
FRUITS AND PREPARATIONS	---	---	---	92,224	78,753	---	---	7,552	4,962
FRESH FRUITS	LB	264,520	264,613	28,224	29,176	12,481	13,636	1,461	1,385
CITRUS	LB	248,666	253,440	25,145	25,759	11,397	13,046	1,250	1,225
ORANGES AND TANGERINES	LB	78,236	78,806	6,860	7,462	27	42	2	10
LEMON AND LINES	LB	122,897	121,943	13,736	13,887	7,752	9,594	922	795
GRAPEFRUITS	LB	48,151	52,680	4,510	5,212	3,603	3,403	322	419
OTHER	LB	182	11	39	3	15	7	4	2
APPLES	LB	7,754	0	1,016	0	0	0	0	0
GRAPES	LB	738	875	219	235	799	448	88	124
OTHER	LB	7,363	10,297	1,845	3,181	784	143	124	35
DRIED FRUITS	LB	60,811	42,773	23,606	16,482	7,893	4,031	3,235	2,717
GRAPES (RAISINS)	LB	10,841	10,577	5,174	5,665	1,460	2,155	768	1,011
PRUNES	LB	43,475	30,415	16,174	10,079	4,559	1,221	1,822	497
OTHER	LB	6,495	1,781	2,258	736	1,875	656	645	209
FRUIT JUICES	GAL	8,073	6,151	14,401	11,500	429	279	764	554
ORANGE	GAL	5,385	4,007	9,185	7,159	301	219	546	410
GRAPEFRUIT	GAL	1,426	1,023	2,853	1,739	49	13	68	19
OTHER	GAL	1,262	1,121	2,363	2,602	79	46	150	126
CANNED FRUITS 5/	LB	120,560	76,596	23,540	18,383	9,052	3,800	2,012	1,122
PEACHES	LB	35,648	21,289	6,181	4,780	1,373	715	241	190
FRUIT COCKTAIL	LB	21,991	16,631	4,887	4,219	3,339	271	763	87
PINEAPPLES	LB	44,439	25,511	7,317	5,252	2,886	1,253	504	316
OTHER	LB	18,483	13,165	5,155	4,132	1,453	1,561	504	528
OTHER FRUITS	---	---	---	2,452	3,213	---	---	80	184

CONTINUED..

TABLE 8 .U.S. AGRICULTURAL EXPORTS TO EC

QUANTITY AND VALUE BY COMMODITY--CONTINUED

COMMODITY	UNIT	JANUARY-DECEMBER				DECEMBER			
		QUANTITY		VALUE		QUANTITY		VALUE	
		1973 THOU.	1974 1/ THOU.	1973 1,000 DOL.	1974 1/ 1,000 DOL.	1973 THOU.	1974 1/ THOU.	1973 1,000 DOL.	1974 1/ 1,000 DOL.
NONVARIABLE-LEVY COMMODITIES--CON:									
VEGETABLES AND PREPARATIONS									
PULSE	LB	154,843	101,270	33,821	41,253	---	---	3,058	5,595
DRIED BEANS	LB	109,917	61,424	19,821	25,644	9,867	16,541	1,782	4,134
DRIED PEAS	LB	44,926	39,854	5,286	15,060	8,906	11,115	1,517	2,825
FRESH VEGETABLES	LB	8,132	7,501	1,849	10,604	960	5,426	264	1,310
CANNED VEGETABLES	LB	9,267	10,265	1,856	1,406	987	1,002	210	178
ASPARAGUS	LB	297	109	85	30	697	1,283	205	334
OTHER	LB	8,969	10,157	1,773	2,599	896	1,283	205	334
HOPS	LB	1,202	253	1,382	343	78	21	30	33
OTHER VEGETABLES & PREPARATIONS	---	---	---	9,111	11,281	---	---	830	915
HIDES AND SKINS									
CATTLE HIDES, WHOLE	NO	1,609	971	31,728	15,930	51	63	814	729
CALF AND KIP SKINS	NO	380	447	1,983	2,121	39	86	232	509
OTHER	---	---	---	41,520	56,292	---	---	3,070	3,883
OILSEEDS AND PRODUCTS									
OIL CAKE AND MEAL	MT	2,526	3,137	1,687,721	2,275,050	---	---	262,903	202,389
SOYBEAN	MT	2,320	3,005	515,111	580,447	307	205	69,164	37,794
OTHER	MT	206	132	492,785	557,869	291	196	66,829	35,676
OILSEEDS	---	---	---	22,387	22,578	36	11	2,335	2,118
SOYBEANS	MT	5,317	5,956	1,137,498	1,619,670	---	---	191,498	160,614
FLAXSEED	MT	4	1	1,073,020	1,512,611	826	498	176,970	139,581
OTHER	---	---	---	605	273	1	0	194	0
VEGETABLE OILS	LB	202,094	190,729	63,873	106,786	---	---	14,334	21,033
COTTONSEED	LB	41,743	22,333	33,341	72,330	7,463	8,525	2,131	3,769
SOYBEAN	LB	12,000	9,624	8,293	6,225	3,747	1,235	972	539
LINSFED	LB	35,640	67,613	1,863	4,178	12	0	3	0
OTHER	LB	112,711	91,159	4,829	30,164	3,298	0	989	0
TALLOW, INEDIBLE	LB	510,835	393,778	20,357	31,971	405	7,290	167	3,229
TOBACCO, UNMANUFACTURED	LB	187,373	179,271	67,265	74,815	29,960	43,274	4,914	7,150
VARIETY MEATS, FRESH OR FROZEN 4/	LB	148,203	159,410	74,533	65,551	17,979	10,483	10,500	3,870
NUTS AND PREPARATIONS	---	---	---	37,614	63,505	---	---	5,496	3,877
CORN BYPRODUCTS, FEED 5/	MT	878	638	92,019	72,269	53	50	6,691	5,894
FOOD FOR RELIEF AND CHARITY	---	---	---	26	94	---	---	0	28
OTHER	---	---	---	137,541	143,559	---	---	12,361	13,397
TOTAL NONVARIABLE-LEVY ITEMS	---	---	---	2,584,891	3,205,016	---	---	336,802	276,531
TOTAL	---	---	---	3,708,536	4,718,566	---	---	457,663	428,515

1/ PRELIMINARY. 2/ GRAINS, POULTRY, AND PORK WERE SUBJECT TO VARIABLE LEVIES BEGINNING ON JULY 30, 1962; RICE, ON SEPT. 1, 1964; AND BEEF AND DAIRY PRODUCTS, ON NOV. 1, 1964. 3/ LARD FOR FOOD IS A VARIABLE-LEVY COMMODITY, WHILE LARD FOR INDUSTRIAL USE IS BOUND IN THE GENERAL AGREEMENT ON TARIFFS AND TRADE (GATT) AT 3 PERCENT AD VALOREM. U.S. LARD IS FOR FOOD USE. 4/ ALTHOUGH CANNED POULTRY AND PORK VARIETY MEATS ARE SUBJECT TO VARIABLE LEVIES, THESE CANNOT EXCEED THE AMOUNT OF IMPORT DUTIES BOUND IN GATT. 5/ VARIABLE LEVY ON SUGAR-ADDED CONTENT. 6/ MAINLY CORN GLUTEN FEED AND MEAL, WHICH ARE NONVARIABLE-LEVY COMMODITIES; BUT MAY CONTAIN SMALL QUANTITIES OF OTHER CORN PRODUCTS, SUBJECT TO VARIABLE LEVIES (SEE "EXPORT HIGHLIGHTS, MARCH 1970").

TABLE 9.--U.S. AGRICULTURAL EXPORTS: QUANTITY AND VALUE BY COMMODITY AND COUNTRY

COMMODITY AND COUNTRY	UNIT	JANUARY-DECEMBER				DECEMBER			
		QUANTITY		VALUE		QUANTITY		VALUE	
		1973	1974 1/	1973	1974 1/	1973	1974 1/	1973	1974 1/
		1,000 DOL.	1,000 DOL.			1,000 DOL.	1,000 DOL.		
CATTLE, LIVE	MHD	273	204	125,979	109,876	25	29	12,726	10,983
CANADA		215	119	87,390	55,961	21	15	9,757	4,273
MEXICO		31	62	16,940	27,426	2	12	1,209	4,222
HUNGARY		3	4	1,472	2,724	0	0	0	0
ITALY		5	0	4,001	621	0	0	0	0
KOREA, REP OF		3	2	2,658	2,342	0	0	335	124
JAPAN		2	2	1,521	3,185	0	0	0	15
REP SOUTH AFRICA		1	3	1,341	5,273	0	1	269	987
OTHER		12	12	11,236	12,344	1	1	1,157	1,363
MILK & CREAM, CONDENSED OR EVAPORATED	MLB	43,350	42,905	8,462	10,117	3,455	3,853	771	967
MEXICO		38,074	36,329	7,165	8,102	3,134	3,351	677	801
PANAMA		34	2,419	7	748	0	0	0	0
BAHAMAS		1,453	780	326	234	39	79	10	22
TRUST TERR PAC IS		1,275	1,188	340	383	218	104	60	36
OTHER		2,514	2,188	624	650	63	318	24	108
MILK, NONFAT DRY	MLB	17,735	8,520	5,519	3,716	391	3,003	116	1,491
CANADA		869	1,161	176	276	30	112	6	27
MEXICO		1,125	862	382	328	90	6	31	4
GUATEMALA		195	180	43	79	0	0	0	0
NICARAGUA		339	14	114	7	1	0	1	0
PANAMA		659	72	151	49	0	15	0	14
JAMAICA AND DEP		75	229	21	137	2	0	1	36
NETHERLANDS ANTILLES		51	106	17	74	0	0	0	0
BOLIVIA		0	324	0	138	0	0	0	0
BRAZIL		4,944	2	1,382	1	0	311	0	132
UK-NO IRELAND		17	797	6	376	0	0	0	0
NETHERLANDS		0	1,129	0	550	0	785	0	371
BELGIUM-LUXEMBOURG		0	220	2	101	0	1,122	0	545
INDIA		403	3	133	2	3	220	0	101
BANGLADESH		0	95	0	95	0	0	2	0
VIETNAM SOUTH		2,425	34	805	15	0	80	0	87
CAMBODIA (KHMER REP)		3,001	30	1,182	14	0	0	0	0
PHILIPPINES		960	529	300	242	150	20	25	23
HONG KONG		245	64	135	29	8	0	6	0
ETHIOPIA		5	293	2	131	0	109	0	46
KENYA		0	122	0	84	0	0	0	0
OTHER		2,414	2,254	658	987	107	182	43	106
LARD AND OTHER RENDERED PIG FAT	MLB	113,347	161,385	19,570	40,382	5,815	12,086	1,417	3,826
CANADA		6,518	20,104	1,090	5,340	321	937	65	158
MEXICO		41,547	51,351	7,151	12,612	4,714	5,945	1,085	1,604
BELIZE		2,853	1,929	616	675	582	129	206	68
HAITI		2,397	2,419	402	718	0	0	0	0
COLOMBIA		68	4,806	13	1,237	0	38	0	5

CONTINUED--

TABLE 9 --U.S. AGRICULTURAL EXPORTS: QUANTITY AND VALUE BY COMMODITY AND COUNTRY--CONTINUED

COMMODITY AND COUNTRY	UNIT	JANUARY-DECEMBER				DECEMBER					
		QUANTITY		VALUE		QUANTITY		VALUE			
		1973	1974 1/	1973	1974 1/	1973	1974 1/	1973	1974 1/		
		1,000 DOL.		1,000 DOL.		1,000 DOL.		1,000 DOL.			
UK-NO IRELAND		58.031	75.609	9.926	18.318						
OTHER		1.933	5.167	373	1.482	150	5.011	55	1.779		12
TALLOW, INEDIBLE	MLB	2,163,216	2,423,623	287,231	483,026	165,830	199,596	29,434	34,044		
MEXICO		37,535	45,023	4,087	9,679	225	412	42	94		
COLOMBIA		52,290	48,973	7,294	9,037	4,608	6,324	799	1,038		
BRAZIL		54,833	135,944	10,055	30,847	17,839	1,323	2,985	234		
UK-NO IRELAND		61,755	102,798	7,101	18,877	1,981	4,673	361	777		
NETHERLANDS		242,868	166,980	33,102	29,787	20,130	20,208	3,403	3,151		
BELGIUM-LUXEMBOURG		66,454	18,866	7,575	3,097	0	2,213	0	347		
GERMANY WEST		86,706	68,979	11,325	13,817	9,255	4,889	1,417	797		
SPAIN		123,090	83,112	13,850	14,929	9,227	26,739	1,550	4,190		
ITALY		79,120	102,241	10,023	20,159	575	14,200	94	2,480		
IRAN		45,640	67,802	6,395	13,194	4,880	16,020	942	2,957		
INDIA		36,978	107,682	5,873	21,449	0	0	0	0		
PAKISTAN		57,261	57,102	6,301	11,724	3,805	6,349	640	1,191		
KOREA, REP OF		187,644	205,328	26,554	40,883	19,991	14,083	3,849	2,273		
JAPAN		394,751	333,270	48,298	63,473	9,734	18,647	1,700	2,963		
ALGERIA		41,852	51,970	6,705	10,762	0	0	0	0		
EGYPT (FORMERLY UAR)		142,445	208,753	20,509	44,678	15,786	16,643	2,753	3,475		
REP SOUTH AFRICA		32,758	58,846	5,303	12,470	0	541	0	118		
OTHER		419,236	559,952	56,882	114,166	47,793	46,302	8,880	7,961		
BEEF AND VEAL, EXCEPT OFFALS	MLB	79,122	50,596	97,696	64,855	9,248	3,667	11,644	4,798		
CANADA		34,578	15,474	35,807	18,532	2,458	1,783	7,527	2,232		
BERMUDA		1,143	1,170	1,814	2,216	38	18	74	65		
BAHAMAS		7,044	6,739	8,904	8,762	550	564	744	720		
JAMAICA AND UEP		1,418	1,544	1,668	2,002	194	178	261	215		
NETHERLANDS ANTILLES		1,067	1,157	1,561	1,543	152	67	181	103		
SMITZFRLAND		802	535	1,778	1,403	82	56	204	144		
JAPAN		24,773	13,358	35,053	17,838	5,052	60	6,606	95		
OTHER		8,297	10,618	11,111	12,560	777	922	1,048	1,224		
PORK, EXCEPT OFFALS	MLB	160,692	94,627	111,036	66,865	4,603	7,461	3,295	5,234		
CANADA		43,415	50,955	26,181	36,673	2,495	4,986	1,536	3,558		
PANAMA		1,328	1,832	910	1,346	256	212	231	166		
BAHAMAS		4,474	4,558	3,563	3,618	479	567	404	454		
NETHERLANDS ANTILLES		1,903	1,991	1,356	1,453	126	173	95	133		
JAPAN		96,847	21,484	72,199	16,745	494	200	500	167		
OTHER		12,725	13,802	6,827	9,029	753	1,322	529	762		
OFFALS, EDIBLE, VARIETY MEATS	MLB	281,880	295,902	123,718	113,147	30,956	21,405	16,196	7,174		
CANADA		10,631	4,981	5,922	2,311	877	142	548	44		
MEXICO		34,454	50,072	6,403	12,139	2,979	6,123	917	1,314		
UK-NO IRELAND		53,571	41,328	23,198	17,177	6,642	2,392	3,017	987		
NETHERLANDS		25,618	33,840	11,933	12,787	2,397	1,704	1,284	587		
BELGIUM-LUXEMBOURG		13,013	21,624	8,019	9,291	1,664	1,849	1,086	730		

CONTINUED

TABLE 9.--U.S. AGRICULTURAL EXPORTS: QUANTITY AND VALUE BY COMMODITY AND COUNTRY--CONTINUED

COMMODITY AND COUNTRY	UNIT	JANUARY-DECEMBER				DECEMBER			
		QUANTITY		VALUE		QUANTITY		VALUE	
		1973	1974 1/	1973	1974 1/	1973	1974 1/	1973	1974 1/
		1,000 DOL.	1,000 DOL.			1,000 DOL.	1,000 DOL.		
FRANCE		78,775	90,063	43,660	38,300	10,951	6,665	6,959	2,442
GERMANY WEST		30,797	13,754	10,921	5,122	2,967	238	1,170	96
ISRAEL		6,008	5,282	2,478	3,179	261	328	190	188
JAPAN		11,753	4,572	5,135	2,848	543	342	322	286
OTHER		17,259	30,385	6,249	9,992	1,675	1,623	702	498
BREEDING CHICKS	MNO	11,857	10,762	15,671	14,419	857	829	1,076	840
CANADA		1,563	1,298	1,246	1,233	96	62	107	43
MEXICO		739	461	1,614	1,173	92	17	153	27
VENEZUELA		483	335	709	677	65	27	123	34
BRAZIL		312	343	1,137	1,239	31	26	165	132
SPAIN		320	258	787	559	0	35	0	51
JAPAN		1,716	1,557	2,612	2,303	125	129	90	101
OTHER		6,784	6,510	7,566	7,236	448	533	439	472
POULTRY MEAT, CHICKENS, FRESH, FROZEN	MLB	96,111	117,478	35,241	45,562	10,785	8,548	4,402	2,859
CANADA		5,729	7,806	1,581	3,003	1,080	193	294	91
MEXICO		3,715	6,988	1,304	1,748	543	728	192	246
BERMUDA		2,290	2,378	1,026	1,518	131	207	67	165
JAMAICA AND DEP		17,548	18,815	3,843	4,584	1,247	1,553	351	225
LEONARD-WINDWARD IS		7,414	7,441	2,270	2,270	407	895	157	212
BARBADOS		2,531	4,857	858	1,311	189	783	86	171
NETHERLANDS ANTILLES		5,071	6,578	2,356	3,057	372	565	190	273
CHILE		658	4,486	289	1,978	658	0	289	0
SWITZERLAND		2,253	452	814	217	178	74	80	37
GREECE		2,626	262	1,171	99	385	0	148	0
LEBANON		0	3,049	0	1,418	0	0	0	0
SINGAPORE		769	4,177	345	1,740	344	1,227	150	499
HONG KONG		15,657	23,412	5,954	8,708	2,371	852	1,006	275
JAPAN		21,113	21,239	9,506	10,026	2,343	888	1,108	382
OTHER		8,736	7,538	3,924	3,886	538	583	280	284
POULTRY MEAT, TURKEYS, FRESH, FROZEN	MLB	49,691	39,594	24,774	23,468	5,988	3,078	3,279	1,709
CANADA		6,127	4,770	2,767	2,366	1,897	217	912	102
UK-NO IRELAND		2,781	2,364	1,962	2,691	9	73	6	115
NETHERLANDS		2,062	650	1,121	347	151	0	82	0
GERMANY WEST		24,991	18,587	12,273	11,119	2,831	1,649	1,661	920
SWITZERLAND		1,799	752	796	402	0	36	0	12
ITALY		2,121	2,736	887	1,651	52	0	34	0
HONG KONG		1,365	1,942	592	842	165	169	79	68
JAPAN		926	737	499	372	30	4	18	3
OTHER		7,520	7,057	3,876	3,677	844	910	486	489
CATTLE HIDES, WHOLE	MNO	16,658	18,094	331,387	287,192	1,376	1,861	2,654	22,003
CANADA		750	786	13,789	12,181	63	78	1,025	874
MEXICO		1,964	2,479	34,696	35,481	210	194	3,537	2,115
CHILE		273	95	6,938	1,888	0	1	0	14

CONTINUED--

TABLE 9.--U.S. AGRICULTURAL EXPORTS: QUANTITY AND VALUE BY COMMODITY AND COUNTRY--CONTINUED

COMMODITY AND COUNTRY	UNIT	JANUARY-DECEMBER				DECEMBER			
		QUANTITY		VALUE		QUANTITY		VALUE	
		1973	1974 1/	1973	1974 1/	1973	1974 1/	1973	1974 1/
		1,000 DOL.		1,000 DOL.		1,000 DOL.		1,000 DOL.	
FRANCE		527	303	11,090	9,185	23	21	382	278
GERMANY WEST		527	292	9,634	4,256	13	29	206	286
CZECHOSLOVAKIA		804	635	15,859	9,626	73	33	1,212	320
POLAND-DANZIG		719	638	15,641	9,710	47	85	887	782
USSR		48	447	1,108	7,877	0	0	0	0
SPAIN		480	515	8,935	7,810	40	76	521	1,519
ITALY		399	198	8,007	3,854	5	7	82	101
ROMANIA		1,006	1,777	18,103	24,081	40	274	576	3,358
KOREA-REP OF		820	1,241	17,003	22,040	76	177	1,438	2,424
CHINA-REP OF (TAIWAN)		312	445	5,621	7,013	42	65	701	873
JAPAN		6,836	6,632	143,107	711,738	674	568	12,966	7,091
OTHER		1,192	1,610	21,856	24,546	69	163	1,121	1,968
COTTON, RAW EXCLUDING LINTERS	HRBA	5,495	5,172	920,969	1,335,098	592	350	129,891	104,742
CANADA		300	215	58,979	56,779	22	12	7,213	3,276
FRANCE		117	88	20,196	23,053	8	12	1,624	3,839
GERMANY WEST		150	81	27,832	22,136	15	9	3,565	2,741
ITALY		161	122	28,379	38,539	12	14	3,175	4,701
ROMANIA		72	89	11,604	38,818	0	0	0	0
BANGLADESH		20	110	3,205	40,604	0	6	0	1,895
THAILAND		261	144	40,027	33,449	22	8	4,722	2,977
VIETNAM SOUTH		96	69	19,060	24,056	0	0	0	0
INDONESIA		204	163	49,423	59,850	40	7	15,132	2,017
PHILIPPINES		185	129	29,113	36,710	8	4	1,822	1,005
PEOPLES REP OF CHINA		610	783	100,527	185,600	69	8	13,481	2,414
KOREA-REP OF		692	599	111,800	148,357	70	35	13,170	11,411
HONG KONG		239	286	36,671	69,138	22	3	4,566	877
CHINA-REP OF (TAIWAN)		563	542	81,367	70,548	48	9	8,931	2,330
JAPAN		1,085	1,315	178,568	298,267	204	158	38,420	44,661
OTHER		739	637	131,418	191,190	52	65	13,071	20,598
FRUIT COCKTAIL, CANNED	MLB	109,140	94,766	24,296	24,937	9,472	6,733	2,302	1,947
CANADA		35,079	40,936	7,948	10,874	3,108	3,498	723	1,028
PANAMA		2,281	1,638	530	412	80	36	21	12
SWEDEN		6,164	4,230	1,264	1,110	250	807	57	223
UK-NO IRELAND		13,931	7,965	3,203	2,121	983	282	263	72
NETHERLANDS		7,706	3,329	1,673	819	1,890	0	410	0
BELGIUM-LUXEMBOURG		4,631	5,060	1,160	1,438	529	271	144	87
GERMANY WEST		8,387	7,881	1,788	1,878	644	0	136	0
AUSTRIA		2,643	1,743	546	436	151	225	35	64
SWITZERLAND		8,260	6,373	1,712	1,694	296	776	73	211
JAPAN		6,425	5,206	1,415	1,428	133	82	31	22
OTHER		13,613	10,404	3,055	2,725	1,408	755	401	228
PEACHES, CANNED	MLB	118,087	98,348	21,467	22,132	7,011	6,979	1,333	1,850
CANADA		43,396	52,179	7,938	11,750	3,938	4,258	767	1,128
BRAZIL		3,000	5	566	1	0	0	0	0

-06-

CONTINUED--

TABLE 9.--U.S. AGRICULTURAL EXPORTS: QUANTITY AND VALUE BY COMMODITY AND COUNTRY--CONTINUED

COMMODITY AND COUNTRY	UNIT	JANUARY-DECEMBER				DECEMBER			
		QUANTITY		VALUE		QUANTITY		VALUE	
		1973	1974 1/2	1973	1974 1/2	1973	1974 1/2	1973	1974 1/2
		1,000 DOL.	1,000 DOL.			1,000 DOL.	1,000 DOL.		
SWEDEN		4,594	4,784	915	1,176	300	635	64	171
UK-NO IRELAND		3,897	940	748	223	23	16	6	4
NETHERLANDS		4,974	3,409	1,008	754	178	6	38	2
BELGIUM-LUXEMBOURG		4,344	4,864	852	1,222	415	414	84	111
GERMANY WEST		23,974	11,848	3,883	2,539	769	279	117	74
AUSTRIA		4,745	2,996	802	652	0	339	0	84
SWITZERLAND		5,012	4,931	975	1,179	94	225	20	59
JAPAN		9,359	2,936	1,767	633	367	5	65	1
OTHER		10,792	9,436	2,012	2,203	926	800	172	213
PRUNES, DRIED	MLB	100,926	89,736	40,163	35,190	14,029	6,818	5,887	2,777
CANADA		9,676	10,376	3,678	3,952	1,411	726	596	269
VENEZUELA		2,155	2,687	917	1,281	593	64	210	32
BRAZIL		2,582	487	1,176	240	573	22	333	9
SWEDEN		5,477	5,712	2,748	2,879	920	671	466	174
NORWAY		2,698	4,013	1,244	1,786	609	177	269	93
FINLAND		3,868	5,402	1,847	2,474	226	222	104	150
DENMARK		4,671	5,024	2,127	2,109	443	135	200	64
UK-NO IRELAND		11,004	7,692	4,337	3,083	2,196	817	838	317
NETHERLANDS		2,066	2,722	880	1,046	593	260	253	101
BELGIUM-LUXEMBOURG		3,419	3,661	1,402	1,456	307	336	133	136
FRANCE		11,776	4,222	4,718	1,512	669	51	304	17
GERMANY WEST		9,756	7,396	3,580	2,704	2,096	316	153	144
POLAND-DANZIG		1,386	3,146	521	1,115	396	1,496	151	515
ITALY		16,458	12,415	5,595	3,260	693	237	378	94
OTHER		13,933	14,782	5,395	6,191	2,194	1,268	898	499
GRAPES, DRIED (RAISINS)	MLB	70,296	99,124	34,132	51,021	14,413	11,340	7,156	5,142
CANADA		9,308	14,205	4,425	7,809	1,835	1,206	898	522
VENEZUELA		1,373	1,464	728	945	539	47	306	31
BRAZIL		1,413	1,874	866	1,215	83	44	47	23
SWEDEN		5,839	6,963	3,115	3,898	695	280	398	149
NORWAY		3,087	3,303	1,568	1,931	530	79	303	48
FINLAND		4,351	4,938	2,129	2,763	378	431	212	252
DENMARK		3,574	4,919	1,974	2,582	610	479	367	257
UK-NO IRELAND		4,771	16,120	2,343	7,797	1,065	791	579	467
NETHERLANDS		1,856	2,296	928	1,274	141	360	69	195
BELGIUM-LUXEMBOURG		1,864	1,892	959	1,113	243	207	133	116
FRANCE		1,476	670	760	313	369	74	209	30
GERMANY WEST		5,642	5,687	2,524	2,947	706	1,514	358	670
SWITZERLAND		2,242	1,659	1,105	825	262	370	136	160
JAPAN		15,835	23,312	6,797	9,749	5,571	4,641	2,366	1,890
NEW ZEALAND		1,477	2,667	993	2,065	234	85	172	68
OTHER		6,208	7,155	2,916	3,797	1,142	732	604	364
GRAPEFRUITS, FRESH	MLB	426,734	496,911	38,934	48,273	24,514	19,420	2,313	2,043
CANADA		147,520	119,646	10,767	9,841	10,051	11,858	760	1,082

CONTINUED--

TABLE 9.--U.S. AGRICULTURAL EXPORTS: QUANTITY AND VALUE BY COMMODITY AND COUNTRY--CONTINUED

COMMODITY AND COUNTRY	UNIT	JANUARY-DECEMBER				DECEMBER			
		QUANTITY		VALUE		QUANTITY		VALUE	
		1973	1974 1/	1973	1974 1/	1973	1974 1/	1973	1974 1/
		1,000 DOL.	1,000 DOL.			1,000 DOL.	1,000 DOL.		
NETHERLANDS		22,489	23,435	1,979	2,320	1,578			
FRANCE		17,810	26,376	1,792	2,670	1,834	774	128	70
JAPAN		219,407	312,160	22,534	32,030	9,943	2,362	176	325
OTHER		19,509	15,295	1,862	1,412	1,108	2,739	1,140	401
GRAPES, FRESH							1,727	110	184
CANADA	MLB	224,316	233,266	47,443	46,582	18,182	21,177	4,557	4,700
VENEZUELA		180,619	191,587	35,840	35,388	8,669	12,379	2,067	2,491
SWEDEN		3,661	3,260	1,039	1,117				
UK-NO IRELAND		5,257	3,011	1,266	573	466	0	135	0
SINGAPORE		3,617	2,138	1,039	509	1,938	1,193	466	212
HONG KONG		4,364	4,356	1,176	1,095	1,780	1,381	501	317
OTHER		14,688	15,619	4,115	4,398	235	693	65	155
		12,110	13,296	2,967	3,564	1,349	1,626	361	428
LEMONS AND LIMES, FRESH						3,743	3,904	962	1,097
CANADA	MLB	443,362	446,092	53,071	58,934	30,409	29,364	4,468	3,973
SWEDEN		46,743	40,630	7,076	6,626	4,265	3,979	684	575
NETHERLANDS		8,673	13,038	962	1,305	809	723	97	65
FRANCE		34,495	37,309	3,790	3,896	1,953	5,890	229	494
GERMANY WEST		65,727	68,828	7,697	7,474	5,725	3,666	684	296
GERMANY EAST		20,606	14,970	2,125	1,602	0	0	0	0
POLAND-DANZIG		9,844	11,395	1,089	984	0	0	0	0
USSR		15,568	23,083	1,764	2,044	0	0	0	0
JAPAN		11,415	9,384	1,096	947	0	0	0	0
OTHER		208,136	201,077	24,850	30,842	16,262	13,655	0	0
		24,156	26,377	2,620	3,214	1,395	1,450	185	180
ORANGES, TANGERINES, CLEMENTINES, FRESH	MLB	642,561	721,634	65,224	79,404	50,107	57,236	5,677	6,427
CANADA		299,392	338,550	32,979	40,371	33,783	35,065	3,972	4,135
UK-NO IRELAND		8,175	21,863	696	1,909	6	0	1	0
NETHERLANDS		49,871	45,531	4,678	4,442	0	0	0	0
FRANCE		71,424	19,425	1,053	1,756	0	38	0	9
SINGAPORE		13,365	7,210	1,334	841	0	0	0	0
HONG KONG		167,418	155,761	16,201	17,870	1,051	286	129	29
JAPAN		40,947	40,313	4,272	4,302	4,842	7,635	469	760
NEW ZEALAND		10,560	31,145	851	2,638	7,033	1,021	828	776
OTHER		41,411	61,836	3,161	5,280	2,991	2,675	239	288
						401	9,715	40	931
GRAPEFRUIT JUICE									
CANADA	MGAL	6,722	6,601	11,401	10,346	342	524	796	770
UK-NO IRELAND		4,175	4,545	5,558	6,357	183	464	319	656
NETHERLANDS		227	81	751	241	15	1	58	5
FRANCE		210	37	655	72	14	0	18	0
GERMANY WEST		519	421	672	588	12	7	15	9
SWITZERLAND		507	407	1,239	786	0	7	0	9
OTHER		226	173	798	509	60	0	191	0
		858	936	1,727	1,792	78	45	195	91
ORANGE JUICE									
CANADA	MGAL	22,701	23,053	51,225	56,659	1,509	1,627	4,247	4,002
		10,973	12,882	24,954	29,935	737	947	1,999	2,335

CONTINUED

TABLE 9.--U.S. AGRICULTURAL EXPORTS: QUANTITY AND VALUE BY COMMODITY AND COUNTRY--CONTINUED

COMMODITY AND COUNTRY	UNIT	JANUARY-DECEMBER				DECEMBER			
		QUANTITY		VALUE		QUANTITY		VALUE	
		1973	1974 1/	1973	1974 1/	1973	1974 1/	1973	1974 1/
SWEDEN		2,213	2,088	6,466	5,432	255	165	1,000 DOL.	1,000 DOL.
NETHERLANDS		1,688	995	3,167	2,649	47	40	90	82
GERMANY WEST		1,868	1,490	3,805	2,731	128	108	302	243
OTHER		5,960	6,398	12,832	16,111	438	367	1,100	876
ALMONDS, SHELLED BASIS	MLB	54,935	83,589	69,430	103,125	11,256	7,065	16,161	6,313
CANADA		3,301	3,293	3,621	3,720	176	366	201	367
SWEDEN		2,618	4,969	3,695	5,867	340	508	521	499
UK-NO IRELAND		5,100	8,065	6,381	10,753	1,176	512	1,727	520
FRANCE		2,435	4,603	3,303	6,121	499	460	755	458
GERMANY WEST		12,113	31,532	16,173	38,706	2,143	2,399	3,233	2,485
JAPAN		18,335	7,264	21,541	8,983	5,235	305	7,174	304
OTHER		11,034	23,863	14,716	28,886	1,686	2,515	2,550	1,680
WALNUTS, NOT SHELLED BASIS	MLB	45,687	58,058	21,282	20,544	3,363	3,115	1,398	1,122
CANADA		3,576	7,795	1,432	2,709	737	604	306	247
BRAZIL		3,303	5,377	1,572	2,009	134	91	48	32
FRANCE		2,975	886	1,192	319	94	83	40	31
GERMANY WEST		16,907	17,512	7,596	6,128	333	143	163	52
SPAIN		5,627	8,602	2,684	3,151	396	730	195	281
OTHER		15,299	17,886	6,805	6,223	1,669	1,464	646	519
FEED GRAINS	MMT	41,452	37,198	3,538,985	4,656,370	3,749	3,193	392,567	488,442
CANADA		537	872	46,634	104,742	91	58	9,573	8,190
MEXICO		907	2,023	85,266	276,322	19	259	2,018	42,828
UK-NO IRELAND		1,451	941	126,007	122,094	88	109	9,926	16,456
NETHERLANDS		3,797	4,001	316,230	498,457	324	266	13,964	38,938
GERMANY WEST		2,678	3,172	244,022	425,190	385	170	36,240	31,599
USSR		4,202	2,085	238,923	145,513	331	158	18,895	23,881
SPAIN		1,837	2,229	164,544	278,940	295	219	31,555	33,522
PORTUGAL		545	746	51,180	99,225	72	124	8,079	20,093
ITALY		3,048	2,074	251,966	265,969	289	281	32,110	39,448
GREECE		894	643	89,633	80,957	114	22	13,560	3,498
ISRAEL		669	833	55,695	100,448	25	30	2,503	4,530
INDIA		921	90	71,418	9,661	118	0	12,333	0
PEOPLES REP OF CHINA		1,393	854	132,384	95,671	220	0	23,887	0
KOREA, REP OF		897	998	82,728	140,316	0	135	0	24,518
JAPAN		10,261	8,677	913,519	1,112,166	944	761	107,655	111,145
UNDTFD CTRY-CAN T/S		2,289	1,770	217,717	216,414	183	40	20,439	5,465
OTHER		5,122	5,190	441,117	684,282	280	563	29,831	84,326
BARLEY	MMT	1,990	1,179	188,599	168,271	158	129	17,864	23,955
MEXICO		56	180	5,320	26,202	8	17	902	3,973
COLOMBIA		81	27	9,318	5,194	2	12	359	2,723
GERMANY WEST		150	45	12,602	4,976	33	0	3,341	0
POLAND-DANZIG		86	46	8,619	5,517	0	0	0	0
ITALY		100	0	6,430	0	0	0	0	0

CONTINUED--

TABLE 9.--U.S. AGRICULTURAL EXPORTS: QUANTITY AND VALUE BY COMMODITY AND COUNTRY--CONTINUED

COMMODITY AND COUNTRY	UNIT	JANUARY-DECEMBER				DECEMBER			
		QUANTITY		VALUE		QUANTITY		VALUE	
		1973	1974 1/	1973	1974 1/	1973	1974 1/	1973	1974 1/
		1,000 DOL.	1,000 DOL.			1,000 DOL.	1,000 DOL.		
GREECE		96	4	10.475	481	27	0	2,693	0
ROMANIA		24	30	2,672	4,732	0	0	0	0
CYPRUS		43	21	4,111	2,238	0	0	0	0
IRAN		12	59	1,289	9,395	0	25	0	3,599
KOREA, REP OF		487	482	41,772	70,871	0	69	0	12,762
CHINA, REP OF (TAIWAN)		87	21	8,137	2,955	0	0	0	0
JAPAN		118	101	10,774	15,445	0	0	12	0
UNDTFCD CTRY-CAN T/S		590	163	59,812	20,028	AR	0	10,557	111
OTHER		61	0	5,230	178	0	5	0	787
CORN, EXCEPT SEED	MHT	33,144	29,928	2,823,645	3,741,271	2,835	2,618	290,616	398,481
CANADA		531	845	46,210	102,410	91	58	9,549	8,097
MEXICO		828	1,386	78,556	194,150	10	194	1,003	31,427
UK-ND IRELAND		1,428	921	124,088	119,822	68	109	9,926	16,456
NETHERLANDS		3,556	3,503	296,617	444,630	258	266	28,722	38,930
GERMANY WEST		2,152	2,926	195,407	393,378	279	169	9,920	31,497
USSR		4,189	2,085	238,065	145,513	331	150	18,895	23,881
SPAIN		1,822	2,228	163,143	278,978	295	219	31,555	33,522
PORTUGAL		490	645	45,701	85,173	50	124	5,724	20,093
ITALY		2,853	2,063	247,007	264,414	284	280	32,053	39,452
GREECE		798	639	79,158	80,474	86	22	10,867	3,498
PEOPLES REP OF CHINA		1,393	854	132,384	95,671	220	0	23,887	0
JAPAN		7,096	5,993	646,843	787,971	534	509	65,553	75,047
UNDTFCD CTRY-CAN T/S		1,664	1,394	154,651	173,460	89	23	9,249	3,223
OTHER		4,345	4,443	375,813	595,267	215	485	23,712	73,357
GRAIN BOROUMS, EXCEPT SPED	MHT	5,594	5,688	462,156	682,622	649	425	68,479	62,984
MEXICO		18	451	1,042	55,278	2	68	106	7,414
VENEZUELA		325	508	23,584	61,835	20	58	1,353	8,658
NORWAY		75	117	5,495	14,832	18	39	1,342	5,142
NETHERLANDS		197	479	16,028	51,816	66	0	5,242	0
GERMANY WEST		60	99	6,081	16,477	0	0	0	0
PORTUGAL		59	101	5,479	14,052	22	0	2,355	0
ISRAEL		534	641	42,872	74,807	0	0	0	0
INDIA		917	87	71,017	9,301	117	0	12,283	0
JAPAN		2,991	2,573	251,162	307,580	409	251	41,954	35,929
OTHER		416	632	39,378	76,645	35	30	3,844	5,841
DATS	MHT	724	403	64,625	44,255	68	23	8,609	3,022
NETHERLANDS		44	19	3,585	2,011	0	0	0	0
GERMANY WEST		316	102	29,931	10,359	64	1	3,979	101
HUNGARY		15	0	1,550	0	15	0	1,550	0
SWITZERLAND		39	22	3,552	2,697	0	0	0	999
POLAND-DANZIG		82	0	7,381	0	0	0	0	0
ITALY		93	11	6,426	1,507	0	0	0	0
JAPAN		56	10	4,741	1,191	1	0	136	57
UNDTFCD CTRY-CAN T/S		36	213	3,254	22,857	6	12	633	1,454
OTHER		42	28	4,206	3,633	2	3	311	410

CONTINUED--

TABLE 9.--U.S. AGRICULTURAL EXPORTS: QUANTITY AND VALUE BY COMMODITY AND COUNTRY--CONTINUED

COMMODITY AND COUNTRY	UNIT	JANUARY-DECEMBER				DECEMBER			
		QUANTITY		VALUE		QUANTITY		VALUE	
		1973	1974 1/	1973	1974 1/	1973	1974 1/	1973	1974 1/
		1,000 DOL.	1,000 DOL.			1,000 DOL.	1,000 DOL.		
RICE	MLB	3,593,710	3,803,926	539,195	852,439	405,633	441,823	95,346	91,278
CANADA		166,014	154,650	20,250	26,893	21,833	12,254	3,018	2,515
DOMINICAN REPUBLIC		61,939	104,023	9,274	27,006	2,692	0	659	0
UK-NO IRELAND		81,141	56,063	13,223	11,454	5,589	10,297	1,305	1,914
GERMANY WEST		122,091	144,080	18,413	34,143	13,212	4,299	3,039	898
IRAN		23	417,814	3	104,738	10	74,267	2	16,573
SAUDI ARABIA		155,429	198,820	31,966	55,027	21,373	22,110	5,885	4,806
VIETNAM SOUTH		568,495	606,204	80,534	148,934	91,023	64,368	22,395	12,772
CAMBODIA (KHMER REP)		273,739	468,571	54,123	104,421	123,499	120,038	32,210	23,990
SINGAPORE		101,741	3,529	19,484	782	20,634	0	4,723	0
INDONESIA		247,772	125,001	37,214	19,705	31,066	0	5,909	0
KOREA-REP OF		723,571	550,679	82,142	107,961	0	0	0	0
HONG KONG		145,390	11,578	27,941	2,626	0	551	0	101
REP SOUTH AFRICA		175,676	148,154	25,995	36,920	13,000	23,211	2,424	4,515
OTHER		770,688	814,761	118,514	173,826	63,701	110,430	13,777	23,194
WHEAT AND PRODUCTS	MBU	1,424,781	964,556	4,200,350	4,634,656	93,531	86,627	427,861	442,517
MEXICO		25,866	37,302	72,957	181,640	1,307	6,295	4,041	32,806
VENEZUELA		19,599	20,361	67,262	124,194	1,296	1,842	7,526	11,309
CHILE		17,318	11,701	86,002	54,661	1,631	1,397	8,228	7,220
BRAZIL		57,364	33,615	216,808	171,957	9,149	621	52,365	1,659
ARGENTINA		17,303	0	90,709	0	649	0	3,441	0
NETHERLANDS		27,717	17,941	75,965	95,793	1,711	1,022	7,262	5,735
USSR		320,320	39,061	555,073	124,130	7,692	5,411	19,844	29,650
TURKEY (EUROPE-ASIA)		5,447	18,982	25,847	93,491	2,323	1,000	10,535	4,953
IRAQ		7,733	21,133	24,734	96,348	1,703	1,288	7,087	6,709
IRAN		21,934	51,320	69,240	257,506	3,977	9,450	19,886	45,178
INDIA		71,610	92,643	228,224	397,143	984	13,054	4,349	57,120
PAKISTAN		23,908	17,285	89,249	80,450	3,503	2,437	17,992	12,966
BANGLADESH		21,831	30,349	70,163	140,914	0	1,341	0	6,583
PEOPLES REP OF CHINA		97,321	70,015	277,700	234,015	6,376	513	23,174	1,522
KOREA-REP OF		75,312	47,976	282,306	259,546	8,208	6,383	44,756	33,621
CHINA-REP OF (TAIWAN)		21,131	22,618	85,131	116,226	992	1,790	6,451	8,864
JAPAN		132,486	110,567	406,036	574,618	8,610	8,127	40,561	42,124
ALGERIA		20,321	29,765	54,735	148,381	2,905	3,464	8,417	19,872
EGYPT (FORMERLY UAR)		17,631	28,101	50,501	136,230	1,627	4,045	7,723	20,259
UNDTFD CTRY-CAN T/S		82,656	33,807	352,271	186,186	4,984	999	29,804	5,466
OTHER		340,079	230,013	1,019,429	1,153,288	23,684	16,208	109,421	88,900
WHEAT	MBU	1,375,825	923,795	4,045,861	4,437,839	89,469	82,568	408,881	421,709
MEXICO		25,790	37,246	72,849	181,521	1,303	6,286	4,033	32,787
VENEZUELA		19,465	20,327	67,091	123,955	1,292	1,840	7,487	11,280
CHILE		17,000	11,280	84,883	52,717	1,505	1,393	7,624	7,200
BRAZIL		56,444	33,055	214,288	169,490	9,145	509	52,270	1,099
ARGENTINA		17,303	0	90,709	0	649	0	3,441	0
NETHERLANDS		27,430	17,692	75,011	94,813	1,684	1,016	7,152	5,700

CONTINUED--

TABLE 9.--U.S. AGRICULTURAL EXPORTS: QUANTITY AND VALUE BY COMMODITY AND COUNTRY--CONTINUED

COMMODITY AND COUNTRY	UNIT	JANUARY-DECEMBER				DECEMBER			
		QUANTITY		VALUE		QUANTITY		VALUE	
		1973	1974 1/	1973	1974 1/	1973	1974 1/	1973	1974 1/
		1,000 DOL.		1,000 DOL.				1,000 DOL.	
USSR		320,320	39,061	555,073	124,130	7,692	5,411	10,844	29,650
TURKEY (EUROPE-ASIA)		5,393	18,541	25,700	91,199	2,323	959	10,535	4,697
IRAQ		7,733	21,133	24,734	96,348	1,703	1,288	7,087	6,709
IRAN		21,931	51,315	69,231	257,477	3,977	9,450	19,886	45,178
INDIA		67,446	88,351	211,148	372,915	471	12,360	1,412	-53,442
PAKISTAN		23,821	17,106	88,954	79,784	3,499	2,437	17,984	12,966
BANGLADESH		21,830	30,323	70,160	148,781	0	1,341	0	6,583
PEOPLES REP OF CHINA		97,321	78,015	277,709	234,815	6,376	513	23,174	1,522
KOREA-REP OF		73,102	46,347	276,432	251,102	8,208	6,077	44,756	32,082
CHINA-REP OF (TAINANI)		21,131	22,545	85,131	116,017	992	1,790	5,451	8,869
JAPAN		132,478	110,554	405,940	574,446	8,807	8,127	40,546	42,119
ALGERIA		20,321	29,349	54,735	146,395	2,905	3,258	8,417	18,874
EGYPT (FORMERLY UAR)		15,645	26,626	43,085	134,183	1,619	4,040	7,679	20,235
UNOTFD CTRY-CAN T/S		82,656	33,807	352,271	186,106	4,984	992	29,804	5,466
OTHER		301,264	199,113	900,728	1,002,414	20,336	13,531	90,300	75,253
WHEAT FLOUR	MTN	37,591	33,049	108,420	152,197	2,656	3,017	11,147	15,039
JAMAICA AND DEP		1,478	1,632	3,264	7,218	111	88	379	466
COLOMBIA		2,424	629	8,209	3,203	18	0	50	0
BOLIVIA		34	2,696	104	13,322	0	0	0	0
LEBANON		971	1,409	3,500	7,651	422	0	2,064	0
ISRAEL		1,323	1,433	3,812	7,377	103	46	465	247
JORDAN		1,643	233	4,234	1,187	12	3	24	17
SAUDI ARABIA		5,154	7,668	14,847	36,720	899	1,155	3,690	5,882
SRI LANKA (CEYLON)		6,908	1,271	18,037	6,415	19	78	98	506
VIETNAM SOUTH		1,060	58	2,911	277	0	18	0	101
INDONESIA		1,160	159	3,423	509	3	1	7	2
PHILIPPINES		1,164	1,022	3,983	5,379	171	0	525	0
KOREA-REP OF		2,210	1,629	5,870	8,439	0	306	0	1,538
MOROCCO		2,037	2,909	5,461	14,408	46	275	130	1,453
TUNISIA		745	441	2,336	2,194	152	112	723	549
EGYPT (FORMERLY UAR)		1,969	1,421	7,342	1,773	0	0	0	0
GUINEA		841	435	2,191	1,696	0	1	0	1
OTHER		6,470	8,003	18,897	34,430	760	926	2,982	4,274
ALFALFA MEAL, DEHYDRATED	MSTN	161	102	10,705	11,650	8	3	696	176
VIETNAM SOUTH		3	1	274	85	0	0	0	18
JAPAN		150	95	9,556	10,880	7	3	659	323
OTHER		8	6	875	686	0	0	37	35
ALFALFA MEAL, SUN-CURED	MSTN	192	176	10,368	15,109	22	13	1,766	1,278
JAPAN		190	172	10,228	14,835	22	13	1,762	1,266
OTHER		1	4	141	274	0	0	5	11
ALFALFA HAY CUBES	MSTN	75	102	4,186	8,438	5	8	292	626
CANADA		5	6	270	395	1	0	46	2
MEXICO		1	14	59	1,082	0	0	17	6

CONTINUED

TABLE 9.--U.S. AGRICULTURAL EXPORTS: QUANTITY AND VALUE BY COMMODITY AND COUNTRY--CONTINUED

COMMODITY AND COUNTRY	UNIT	JANUARY-DECEMBER				DECEMBER			
		QUANTITY		VALUE		QUANTITY		VALUE	
		1973	1974 1/	1973	1974 1/	1973	1974 1/	1973	1974 1/
		1,000 DOL.		1,000 DOL.				1,000 DOL.	
JAPAN		69	81	3,847	6,933	4	7	230	548
OTHER		0	2	10	109	0	1	0	73
OIL CAKE AND MEAL	MSTN	5,283	5,634	985,375	998,507	557	390	112,378	63,908
CANADA		201	248	36,534	42,609	18	15	3,511	2,860
VENEZUELA		7	112	1,191	19,987	1	6	187	1,109
DENMARK		120	51	22,629	9,372	25	0	4,234	50
NETHERLANDS		322	456	69,053	69,971	54	59	9,656	9,771
BELGIUM-LUXEMBOURG		229	219	40,123	32,772	30	7	5,523	1,341
FRANCE		671	920	115,135	151,809	75	65	13,171	9,513
GERMANY WEST		1,090	1,314	210,866	215,932	119	59	28,650	11,776
CZECHOSLOVAKIA		160	88	31,015	15,135	0	28	0	4,111
HUNGARY		95	130	14,721	25,649	0	20	0	3,471
POLAND-DANZIG		398	297	76,757	62,741	30	49	8,743	6,736
SPAIN		174	49	47,254	8,247	1	0	384	67
ITALY		473	648	79,934	109,963	61	37	12,162	5,392
YUGOSLAVIA		186	245	35,222	48,155	12	0	2,908	37
ROMANIA		185	114	28,449	25,455	38	13	6,337	1,920
JAPAN		297	97	57,198	17,480	12	0	1,952	133
OTHER		674	745	119,294	143,371	83	32	14,950	5,620
SOYBEAN OILCAKE AND MEAL	MSTN	4,866	5,361	932,962	943,786	520	367	105,890	59,401
CANADA		189	263	33,871	39,965	17	15	3,224	2,640
VENEZUELA		6	112	1,093	19,955	1	6	187	1,109
DENMARK		102	40	18,967	6,819	23	0	3,878	0
NETHERLANDS		256	400	59,614	61,200	46	52	8,882	8,602
BELGIUM-LUXEMBOURG		187	218	39,732	32,219	30	6	5,504	1,199
FRANCE		668	897	114,345	146,971	74	65	13,024	9,443
GERMANY WEST		975	1,151	199,381	208,130	110	54	27,296	11,056
CZECHOSLOVAKIA		160	88	31,015	15,135	0	28	0	4,111
HUNGARY		95	130	14,702	25,625	0	20	0	3,471
POLAND-DANZIG		344	276	65,559	58,587	26	41	7,847	5,635
SPAIN		171	45	46,101	6,782	0	0	0	6
ITALY		471	647	79,652	109,399	61	37	12,123	5,377
YUGOSLAVIA		185	244	35,038	47,521	12	0	2,908	0
ROMANIA		185	114	28,449	25,455	38	13	6,337	1,920
JAPAN		291	96	56,030	16,803	12	0	1,926	0
OTHER		567	668	109,412	123,271	71	31	12,753	4,832
FLAXSEED	MBU	418	366	2,577	1,704	209	0	1,736	0
MEXICO		0	13	0	39	0	0	0	0
NETHERLANDS		63	22	287	213	0	0	0	0
GERMANY WEST		61	19	250	60	46	0	194	0
POLAND-DANZIG		81	228	399	1,134	0	0	0	0
UNIDENTIFIED CTRY-CAN T/S		173	82	1,573	246	163	0	1,541	0
OTHER		20	2	68	13	0	0	0	0
SOYBEANS	MBU	485,774	515,079	2,762,208	3,556,690	58,028	41,354	334,924	320,870
CANADA		10,670	14,481	70,161	100,017	3,949	4,043	23,030	30,626

CONTINUED--

TABLE 9.--U.S. AGRICULTURAL EXPORTS: QUANTITY AND VALUE BY COMMODITY AND COUNTRY--CONTINUED

COMMODITY AND COUNTRY	UNIT	JANUARY-DECEMBER				DECEMBER			
		QUANTITY		VALUE		QUANTITY		VALUE	
		1973	1974 1/	1973	1974 1/	1973	1974 1/	1973	1974 1/
MEXICO		2,993	12,375	1,000 DOL.	1,000 DOL.			1,000 DOL.	1,000 DOL.
DENMARK		16,739	8,824	17,185	81,597	696	33	4,251	229
NETHERLANDS		81,658	92,647	48,015	66,816	2,620	0	14,215	0
BELGIUM-LUXEMBOURG		10,981	9,667	453,687	639,109	13,139	6,562	78,978	52,045
FRANCE		12,636	14,395	62,189	63,565	1,033	130	6,057	910
GERMANY WEST		61,213	71,960	72,327	96,389	1,618	1,124	9,068	8,303
USSR		17,729	0	71,959	502,544	9,424	8,526	53,625	46,943
SPAIN		31,684	47,571	181,898	338,124	0	0	0	0
ITALY		28,887	30,374	158,259	211,863	5,149	4,643	31,662	35,468
ISRAEL		14,100	12,895	74,787	68,243	5,146	3,955	30,242	31,381
PEOPLES REP OF CHINA		7,284	23,009	43,000	140,483	597	1,124	3,369	7,090
CHINA-REP OF TAIWAN		22,072	18,071	139,396	131,822	2,530	0	14,130	0
JAPAN		117,313	101,387	715,946	726,333	1,993	1,343	9,971	11,121
UNDTFTD CTRY-CAN T/S		14,311	21,832	88,028	141,288	6,899	7,928	38,922	64,470
OTHER		35,561	35,788	198,659	251,356	223	294	1,128	2,281
COTTONSEED OIL		546,021	620,909	85,991	177,540	3,013	3,632	17,278	30,003
CANADA	MLB	17,075	29,451	2,816	7,206	38,321	75,054	8,020	25,036
MEXICO		57,825	14,875	10,955	3,271	2,292	1,932	526	764
DOMINICAN REPUBLIC		6,607	26,703	1,081	8,386	642	0	156	0
VENEZUELA		82,933	86,993	13,793	30,239	0	0	0	0
SWEDEN		20,410	30,824	3,270	10,406	7,020	16,433	1,512	7,246
UK-NO IRELAND		23,558	14,877	3,077	4,207	4,189	0	831	0
NETHERLANDS		12,213	8,516	2,138	2,530	7	0	1	0
GERMANY WEST		25,619	13,781	3,689	3,676	2,204	0	485	0
POLAND-DANZIG		21,184	6,665	2,670	1,273	1,543	1,213	487	525
IRAN		1,128	24,227	119	5,614	0	0	0	0
BANGLADESH		0	10,961	0	3,953	0	0	0	0
JAPAN		39,849	39,227	5,710	11,449	661	1,985	138	689
EGYPT (FORMERLY UAR)		204,006	279,850	30,541	75,244	14,550	52,967	2,568	15,615
OTHER		33,614	33,961	6,132	10,096	5,212	525	1,316	214
SOYBEAN OIL		967,431	1,669,932	151,414	518,196	116,137	198,594	28,618	88,305
CANADA	MLB	42,090	74,314	6,616	20,560	3,154	3,555	660	1,242
MEXICO		44,461	192,232	6,437	53,379	5,111	15,736	1,075	4,021
PANAMA		13,547	42,435	1,914	10,457	3,161	6,719	673	1,749
COLOMBIA		14,774	16,918	3,863	5,188	7,393	418	2,314	228
ECUADOR		27,240	27,392	4,723	8,274	5,233	6,753	1,151	2,613
PERU		110,764	124,113	16,593	31,443	29,493	366	6,784	205
CHILE		1,532	68,950	359	19,094	658	1	173	1
SPAIN		10,031	33,710	2,241	16,348	0	33,595	0	16,312
YUGOSLAVIA		70,983	87,498	8,590	25,483	8,818	0	1,934	0
IRAN		25,449	341,201	10,959	107,384	1,294	77,215	354	36,244
ISRAEL		26,556	24,566	3,999	8,858	2,806	5,878	628	3,056
INDIA		50,751	49,190	10,692	17,356	1,958	45	514	26
PAKISTAN		131,835	196,501	16,281	58,711	98	0	27	0
BANGLADESH		15,700	25,591	3,334	9,284	0	0	0	5

CONTINUED

TABLE 9.--U.S. AGRICULTURAL EXPORTS: QUANTITY AND VALUE BY COMMODITY AND COUNTRY--CONTINUED

COMMODITY AND COUNTRY	UNIT	JANUARY-DECEMBER				DECEMBER			
		QUANTITY		VALUE		QUANTITY		VALUE	
		1973	1974 1/	1973	1974 1/	1973	1974 1/	1973	1974 1/
		1,000 DOL.	1,000 DOL.			1,000 DOL.	1,000 DOL.		
PEOPLES REP OF CHINA		128,625	0	17,863	0	0	0	0	0
JAPAN		14,780	47,907	2,552	14,936	0	1,101	0	450
MOROCCO		8,822	44,675	1,876	14,077	380	480	79	272
TUNISIA		60,076	53,733	11,721	14,784	30,971	0	6,652	0
OTHER		109,415	219,007	20,800	83,112	15,749	46,737	3,681	21,883
TOBACCO, UNMANUFACTURED	MLB	638,420	689,949	713,852	885,569	59,544	70,223	72,350	108,583
SWEDEN		17,090	14,525	15,643	16,565	621	649	53	472
DENMARK		36,953	12,572	33,740	14,502	582	215	584	301
UK-NO IRELAND		120,082	94,768	147,768	136,900	7,331	8,027	8,736	14,102
NETHERLANDS		41,314	34,228	44,868	38,102	4,381	1,003	5,107	1,295
BELGIUM-LUXEMBOURG		16,717	14,391	16,523	15,866	866	550	922	749
GERMANY WEST		99,841	98,070	105,042	110,052	3,230	1,837	3,252	1,896
SWITZERLAND		33,514	34,107	35,665	42,313	2,803	295	2,889	360
ITALY		22,831	24,347	23,955	31,075	11	1,845	13	2,980
THAILAND		8,671	20,576	10,607	20,490	0	10	0	22
VIETNAM SOUTH		14,853	13,652	16,430	16,959	662	1,670	748	2,271
CHINA, REP OF (TAIWAN)		16,672	23,837	18,244	29,489	120	0	132	0
JAPAN		79,391	110,070	101,775	165,611	26,453	38,107	36,497	61,431
AUSTRALIA		14,945	20,316	17,888	26,679	1,867	2,272	2,300	3,602
LIBYA		2,864	12,834	3,396	19,386	0	0	0	0
OTHER		112,883	161,655	122,309	193,592	10,815	13,744	11,118	19,102
BURLEY TOBACCO	MLB	58,925	60,836	73,458	84,880	3,173	1,309	4,337	1,665
BRAZIL		769	1,186	1,121	2,049	0	0	0	0
SWEDEN		2,577	3,138	3,763	5,193	0	0	0	0
FINLAND		1,415	608	1,718	979	0	1	0	3
DENMARK		4,114	2,163	9,459	3,196	38	83	42	170
NETHERLANDS		3,863	2,303	5,238	3,365	656	15	984	18
GERMANY WEST		15,053	13,235	16,624	16,812	13	7	14	9
AUSTRIA		1,126	480	1,525	724	0	0	0	0
SWITZERLAND		4,684	2,590	6,989	3,512	541	0	847	0
PORTUGAL		1,493	1,503	1,644	1,912	0	0	0	0
ITALY		8,783	10,444	9,881	13,228	0	0	0	0
SYRIAN ARAB REP		219	2,294	269	2,580	0	0	0	0
THAILAND		192	2,866	262	4,320	0	0	0	0
PHILIPPINES		3,986	4,916	4,359	5,896	952	64	1,064	87
JAPAN		4,247	6,287	6,691	11,681	0	0	0	0
OTHER		6,403	6,824	7,913	9,431	972	1,139	1,366	1,378
FLUE-CURED TOBACCO	MLB	418,395	440,887	551,466	668,868	39,094	50,152	60,233	96,382
SWEDEN		8,127	6,659	11,250	9,901	0	0	0	0
DENMARK		20,845	7,642	26,784	10,786	303	90	372	112
UK-NO IRELAND		95,285	71,463	138,822	122,049	5,350	6,086	8,027	11,096
NETHERLANDS		14,863	14,125	16,889	17,727	2,166	271	2,398	351
BELGIUM-LUXEMBOURG		12,706	10,247	13,050	11,922	467	496	528	690
GERMANY WEST		74,519	71,289	82,872	87,017	2,286	1,199	2,521	1,761

CONTINUED--

TABLE 9.--U.S. AGRICULTURAL EXPORTS: QUANTITY AND VALUE BY COMMODITY AND COUNTRY--CONTINUED

COMMODITY AND COUNTRY	UNIT	JANUARY-DECEMBER				DECEMBER			
		QUANTITY		VALUE		QUANTITY		VALUE	
		1973	1974 1/	1973	1974 1/	1973	1974 1/	1973	1974 1/
		1,000 DOL.		1,000 DOL.		1,000 DOL.		1,000 DOL.	
SWITZERLAND		13,350	6,392	17,566	8,758	1,138	0	1,493	0
ITALY		11,217	13,111	11,784	16,907	11	1,845	13	2,980
THAILAND		8,409	17,696	10,270	24,135	0	0	0	0
VIETNAM SOUTH		11,313	10,521	15,898	16,615	580	1,334	744	2,252
MALAYSIA		6,404	9,393	9,314	15,687	206	709	322	1,380
CHINA, REP. OF (TAIWAN)		16,552	23,837	18,111	29,489	0	0	0	0
JAPAN		55,260	77,107	92,851	151,515	20,842	29,084	36,062	60,851
AUSTRALIA		10,057	13,278	14,777	22,332	1,365	1,777	2,184	3,295
LIBYA		2,274	10,051	3,271	19,194	0	0	0	0
OTHER		57,215	78,076	67,956	104,834	4,380	7,267	5,570	11,596
MARYLAND TOBACCO									
NETHERLANDS	MLB	9,571	10,852	10,431	13,717	692	251	717	343
BELGIUM-LUXEMBOURG		60	575	61	721	21	24	24	28
GERMANY WEST		1,130	1,630	1,235	1,863	0	0	0	0
SWITZERLAND		2,254	1,934	2,393	2,186	270	0	285	0
SPAIN		4,845	5,267	5,545	7,210	396	286	402	315
PORTUGAL		233	364	226	400	0	0	0	0
ITALY		310	388	315	453	0	0	0	0
OTHER		613	547	523	696	0	0	0	0
		126	147	134	189	6	21	8	1
BULK SMOKING TOBACCO									
PANAMA	MLB	25,917	38,534	33,086	53,419	2,927	1,959	3,656	2,463
DOMINICAN REPUBLIC		633	776	820	1,059	52	0	69	0
ECUADOR		1,288	2,028	1,543	2,586	52	356	65	464
PERU		798	1,309	1,078	1,677	149	0	215	0
FINLAND		923	528	1,014	745	42	0	38	0
NETHERLANDS		2,058	2,815	2,392	3,755	369	0	431	0
GERMANY WEST		9,704	3,208	13,532	4,275	859	310	1,214	76
AUSTRIA		495	945	491	1,109	369	3	278	3
CZECHOSLOVAKIA		0	905	0	1,347	0	124	0	350
SWITZERLAND		207	933	249	1,072	0	0	0	0
SPAIN		2,081	12,851	2,920	19,071	68	0	67	0
ITALY		1,789	2,436	2,160	3,233	661	0	864	0
AUSTRALIA		980	22	1,259	22	0	0	0	0
CANARY ISLANDS		1,050	1,628	1,288	2,435	4	1	6	3
OTHER		0	4,323	0	5,586	0	991	0	1,283
		3,911	3,827	4,339	5,448	362	174	412	285
VEGETABLES AND PREPARATIONS, CANNED									
CANADA	MLB	191,253	219,162	40,181	56,122	24,210	18,892	5,514	5,321
MEXICO		60,774	87,207	12,125	21,974	9,259	7,951	2,329	2,045
PANAMA		10,305	13,654	1,663	2,452	791	928	123	229
NETHERLANDS ANTILLES		5,263	4,957	1,200	1,356	344	683	86	201
VENEZUELA		3,133	5,459	674	1,490	246	690	58	145
UK-ND IRELAND		3,125	2,552	806	848	366	551	99	261
GERMANY WEST		7,511	7,486	1,683	1,694	493	733	110	262
HONG KONG		5,340	4,406	1,031	1,039	318	798	76	224
		12,466	9,245	2,733	2,385	994	869	234	261

CONTINUED.

TABLE 9.--U.S. AGRICULTURAL EXPORTS: QUANTITY AND VALUE BY COMMODITY AND COUNTRY--CONTINUED

COMMODITY AND COUNTRY	UNIT	JANUARY-DECEMBER				DECEMBER			
		QUANTITY		VALUE		QUANTITY		VALUE	
		1973	1974 1/	1973	1974 1/	1973	1974 1/	1973	1974 1/
		1,000 DOL.		1,000 DOL.				1,000 DOL.	
JAPAN		34,792	23,640	7,461	6,190	6,330	1,838	1,277	512
AUSTRALIA		3,352	13,291	808	4,019	300	411	42	97
OTHER		45,203	47,265	9,997	12,574	4,768	3,639	1,079	1,083
PULSES	MLB	708,048	581,677	101,085	139,242	59,338	81,744	13,072	20,442
CANADA		15,168	19,154	2,368	4,049	2,243	1,700	492	167
MEXICO		22,687	114,662	2,228	31,105	644	19,777	127	5,833
COSTA RICA		2,189	9,009	243	3,407	3	72	1	22
DOMINICAN REPUBLIC		25,629	3,799	4,272	1,237	2,351	74	691	9
COLOMBIA		17,788	10,153	2,353	2,691	0	1,085	0	222
VENEZUELA		50,712	35,582	5,948	0,059	1,484	2,718	308	711
BRAZIL		58,313	5,205	8,777	1,261	2,874	210	577	47
UK-NO IRELAND		157,160	74,832	27,229	18,705	25,173	8,548	6,346	2,084
NETHERLANDS		43,455	21,320	4,477	5,429	1,665	3,826	423	896
FRANCE		25,150	31,540	3,454	7,365	1,438	2,930	295	768
GERMANY WEST		63,753	24,097	8,925	6,661	6,015	4,165	952	929
SPAIN		9,036	14,941	1,235	3,669	658	3,944	140	1,007
ITALY		15,327	20,835	2,113	5,383	749	4,315	112	1,231
GREECE		20,144	4,456	3,500	1,050	711	834	124	183
JAPAN		51,107	58,788	3,852	7,356	2,073	2,694	219	361
AUSTRALIA		12,201	12,856	2,404	3,501	1,665	1,741	397	551
ALGERIA		15,393	32,121	2,920	7,578	6,258	16,015	1,065	3,496
OTHER		102,816	88,427	14,788	19,897	3,333	7,070	804	1,734
BEANS, DRIED	MLB	412,480	369,070	64,950	92,850	40,660	62,368	9,284	16,344
CANADA		11,049	14,497	1,848	3,230	1,539	1,537	374	337
MEXICO		21,367	113,729	2,078	30,906	577	19,644	104	5,793
COSTA RICA		2,088	8,717	225	3,325	3	50	1	16
DOMINICAN REPUBLIC		25,489	3,614	4,257	1,200	2,351	0	691	0
VENEZUELA		9,728	4,780	1,395	1,370	378	984	63	373
BRAZIL		20,946	250	3,997	27	0	0	0	0
UK-NO IRELAND		105,056	48,931	21,098	12,827	16,942	4,974	4,690	1,323
NETHERLANDS		26,200	11,388	2,929	2,389	964	3,398	194	807
FRANCE		22,963	28,600	3,148	6,720	1,328	2,431	278	637
GERMANY WEST		43,686	9,033	6,186	2,849	5,975	1,248	947	318
ITALY		10,865	9,601	1,529	2,427	639	3,059	99	810
JAPAN		15,777	22,289	1,084	2,562	1,528	915	144	147
AUSTRALIA		10,777	11,082	2,154	3,046	1,584	1,677	376	577
ALGERIA		11,437	32,121	2,085	7,578	4,064	16,015	671	3,496
OTHER		75,053	50,437	10,937	12,394	2,688	6,441	634	1,761
PEAS, INCLUDING COW AND CHICK, DRIED	MLB	239,079	160,104	24,431	31,345	17,625	12,937	3,479	2,423
CANADA		3,384	4,163	366	773	495	163	81	30
TRINIDAD-TOBAGO		1,010	6,308	144	1,561	63	54	15	12
COLOMBIA		7,623	4,871	789	1,127	0	1,085	0	222
VENEZUELA		36,273	25,650	3,701	5,246	783	1,250	153	213
PERU		3,866	2	939	1	0	0	0	0

CONTINUED--

TABLE 9.--U.S. AGRICULTURAL EXPORTS: QUANTITY AND VALUE BY COMMODITY AND COUNTRY--CONTINUED

COMMODITY AND COUNTRY	UNIT	JANUARY-DECEMBER				DECEMBER			
		QUANTITY		VALUE		QUANTITY		VALUE	
		1973	1974 1/	1973	1974 1/	1973	1974 1/	1973	1974 1/
		1,000 DOL.		1,000 DOL.		1,000 DOL.		1,000 DOL.	
BRAZIL		35,266	4,954	4,338	1,236	2,874	210	577	47
UK-NO IRELAND		52,087	25,640	6,123	5,811	8,232	3,584	1,657	761
NETHERLANDS		15,121	7,361	1,102	2,384	701	272	228	56
GERMANY WEST		4,073	4,249	750	1,104	0	749	0	137
SPAIN		3,148	3,839	360	891	440	758	66	184
CHINA, REP OF (TAIWAN)		9,569	9,896	579	1,200	0	1,023	0	124
JAPAN		35,320	36,468	2,764	4,778	545	1,765	75	203
OTHER		27,337	24,703	3,558	5,309	3,493	2,027	627	428
LETTUCE, FRESH	MLB	345,496	300,575	23,462	24,389	24,026	31,025	1,571	2,268
CANADA		326,975	278,718	20,745	21,728	22,320	29,573	1,315	2,033
SWEDEN		2,638	1,897	494	299	394	308	71	44
HONG KONG		6,986	8,588	1,014	1,239	237	366	38	54
OTHER		8,896	11,372	1,209	1,624	1,076	799	146	132
POTATOES, FRESH, EXCEPT SWEET POTATOES	MLB	461,899	506,963	18,538	24,355	23,918	12,378	887	623
CANADA		429,593	452,450	16,483	19,401	19,966	8,599	610	370
MEXICO		16,640	30,351	532	1,506	2,215	2,485	70	99
BAHAMAS		5,581	5,794	512	633	437	462	46	34
JAPAN		2,080	5,892	294	1,801	541	10	85	3
AUSTRALIA		119	4,958	20	671	119	150	20	33
OTHER		7,887	7,519	746	843	640	672	56	84
TOMATOES, FRESH	MLB	150,660	161,219	20,753	24,481	14,692	19,213	1,934	2,609
CANADA		147,890	157,208	20,168	23,689	14,557	18,397	1,894	2,486
OTHER		2,770	4,011	586	792	135	817	40	124
MUPS	MLB	14,595	15,095	14,145	16,368	1,929	2,262	1,537	2,209
CANADA		2,573	2,713	2,176	2,474	693	652	579	821
MEXICO		963	1,905	746	1,594	105	1	96	1
COLOMBIA		0	95	0	353	0	0	0	0
PERU		456	695	593	1,165	123	92	119	90
BRAZIL		2,539	2,372	2,701	2,610	182	32	193	35
ARGENTINA		12	328	15	388	0	154	0	214
UK-NO IRELAND		541	165	588	191	150	4	106	4
IRELAND		842	912	547	745	0	806	0	655
BELGIUM-LUXEMBOURG		414	143	423	170	17	0	22	0
GERMANY WEST		597	81	539	182	11	0	8	0
CZECHOSLOVAKIA		360	0	357	0	0	0	0	0
USSR		2,095	2,886	1,941	3,073	0	0	0	0
JAPAN		585	602	505	662	251	109	147	120
NIGERIA		497	539	861	498	0	0	0	0
OTHER		2,120	1,658	2,151	2,321	395	192	267	261

1/ PRELIMINARY

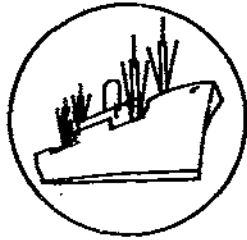

SPECIAL in this issue

CALENDAR YEAR IMPORTS OF FARM PRODUCTS TOTAL \$10.2 BILLION

by

Thomas A. Warden

U.S. agricultural imports totaled a record \$10.2 billion during 1974, up 22 percent from the previous year's \$8.4 billion level. Increased prices accounted for the gain, as the volume was down for most items. Competitive agricultural imports advanced 26 percent in value to \$7.01 billion, and noncompetitive items rose 13 percent to \$3.24 billion. The rate of increase in farm imports began to diminish during the October-December quarter because of apparent declining demand and price reductions.

Although import unit values remained well above year-earlier levels, some declined in 1974, especially during the last quarter. Feeder cattle, beef, pork, fresh vegetables, and wine were among the principal items indicating price reductions.

Supplementary agricultural imports made up 68 percent of the total value in 1974 against 66 percent in 1973. In 1974, volume declined for a number of competitive agricultural imports, principally cattle, beef, pork, nonfat dry milk, butter, wool, copra, coconut oil, certain fruits and vegetables, edible nuts, and wines. However, increases occurred for inflows of swine, cheese, barley and wheat, cotton, tobacco, sugar, sesame and flaxseed, castor oil, palm oil, palm kernel oil, babassu oil, and gelatin.

Sugar import volume rose 10 percent to nearly 5.8 million short tons, but soaring prices drove value up 144 percent to \$2.26 billion. In value terms, sugar was the largest single agricultural commodity imported in 1974, whereas in 1973, coffee and beef inflows surpassed sugar by substantial margins. The average import unit value for sugar more than doubled, reaching \$390 per short ton in 1974, compared with \$175 in 1973.

Dutiable cattle entries dropped sharply in 1974 to 556,000 head from 1,023,000 a year earlier. Mexico shipped 435,000, compared with 673,000 in 1973, and Canada shipped only 121,000 against 348,000 in 1973. Increased U.S. slaughter rates significantly reduced the demand for foreign cattle to supplement domestic feedlot numbers this past year.

Expanded domestic meat production also resulted in smaller beef imports. Beef imports fell 18 percent to 1.2 billion pounds during 1974, with Australia, New Zealand, Canada, Mexico, Guatemala, Honduras, and Nicaragua shipping less beef to U.S. importers (table 13).

Pork imports declined 9 percent to 362 million pounds, primarily because of lower import demand. In addition, import restrictions were imposed on Canadian pork exports in mid-November.

Some dairy product imports fell in 1974. Nonfat dry milk entries dropped to 115 million pounds (\$47 million) from nearly 267 million pounds (\$87 million) in 1973. However, cheese imports gained 37 percent in volume to over 315 million pounds, and 60 percent in value to \$238 million. Canada, Norway, Austria, the European Community, New Zealand, Australia, and East European countries exported more cheese to the United States during 1974.

U.S. imports of fruits and vegetables, increasing slightly from their year-earlier level, reached \$650 million in 1974. Among the fruits, which were 10 percent above the 1973 level, increases were limited to strawberries, melons, figs, mangoes, dried apricots, canned apples, oranges, and pineapples. Offsetting declines occurred for many fruit imports, notably blueberries, fresh apples, orange juice concentrate, grapefruit, pears, and grape juice.

Vegetable imports, in contrast, dropped 4 percent behind their 1973 value to \$410 million. Domestic production increased markedly in 1974, reducing import demand for many fresh vegetables, such as tomatoes and onions. Import value for cucumbers, eggplant, peppers, and squash was down because of lower prices. Conversely, imports gained for carrots, potatoes, dried beans, canned pimientos, and hops.

U.S. oilbearing material imports nearly doubled in value during 1974 because of short world supplies and high prices. Imports of oilseeds, vegetable oils, and waxes reached \$585 million, compared with \$313 million in 1973. Copra imports totaled less than 59 million pounds against over 438 million pounds in 1973. Copra crushing facilities in the United States ceased operations in April 1974 because of reduced raw material availabilities. Coconut oil import volume fell 25 percent to 542 million pounds, while value skyrocketed 148 percent to \$235 million.

Import unit values for coconut oil averaged 43 cents per pound in 1974, compared with 12 cents during 1973. Virtually all U.S. copra and coconut oil imports came from the Philippines, where the marketing was centralized by the Government in 1974. Export taxes were imposed on coconut products in February and minimum prices established.

Palm oil imports rose 13 percent to 442 million pounds, while value more than doubled to \$96 million. Malaysia and Indonesia, by far the principal suppliers, instituted export taxes on palm oil in 1974. Castor oil entries--primarily from Brazil--increased by over one-fifth between 1973 and 1974, to 123 million pounds. Value rose 6 percent to nearly \$44 million. Palm kernel oil imports amounted to 146 million pounds, up 45 percent from a year earlier; value more than tripled to \$53 million as unit values increased to 37 cents per pound from 15 cents. High vegetable oil prices and scarce supplies attracted more flaxseed, babassu oil, rapeseed oil, and sesame oil in 1974 than previously.

Noncompetitive agricultural imports totaled \$3.24 billion in 1974 against less than \$2.9 billion a year earlier. Although the volume of bananas, tea, rubber, cocoa butter, crude drugs, abaca, and essential oils was slightly higher, price increases accounted for the 12-percent overall gain. Coffee, cocoa beans, sisal, vanilla beans, silk, and carpet wool volumes were down from 1973 levels.

Table 10.--U.S. agricultural imports: Value by commodity, calendar years 1972-74

Commodity	1962	1963	1964	1965	1966	1967	1968	1969	1970	1971	1972	1973	1974 ^{1/}
--Million dollars--													
Supplementary													
Animals and animal products:													
Cattle, dutiable	110	68	42	98	97	59	91	94	111	107	152	193	107
Dairy products	54	55	62	73	118	115	101	101	125	113	168	330	363
Hides and skins	63	59	71	73	83	54	71	58	110	105	117	163	156
Meats and meat products, excluding poultry	469	524	411	427	598	644	724	860	1,010	1,046	1,219	1,669	1,337
Wool, apparel	120	111	115	157	157	162	110	85	59	31	25	37	26
Other animals and animal products	67	75	82	92	106	105	105	112	146	126	150	175	222
Total animals and products	854	892	783	920	1,193	1,079	1,222	1,310	1,561	1,526	1,631	2,567	2,211
Cotton, raw, excluding linters	25	24	21	18	18	28	12	6	6	7	12	6	17
Fruits and preparations	66	81	101	99	101	98	119	145	146	167	182	219	249
Grains and preparations	45	43	46	43	41	45	49	57	70	71	97	113	177
Nuts, edible, and preparations	59	67	72	75	81	76	110	96	100	105	116	149	167
Oilseeds and products:													
Coconut oil	25	39	47	51	60	55	64	50	77	79	63	94	235
Copra	7	18	13	15	12	16	62	47	38	33	25	45	11
Olive oil, edible	16	13	16	14	15	18	20	18	20	20	25	32	40
Other oilseeds and products	58	52	47	51	68	63	74	67	67	78	98	142	296
Sugar and molasses:													
Sugar, cane, or beet	505	611	458	441	502	587	641	638	725	763	812	925	2,259
Molasses, inedible	29	43	34	24	31	43	42	38	43	45	54	97	122
Tobacco, unmanufactured	161	99	116	130	127	129	142	128	139	152	150	169	200
Vegetables and preparations	111	116	133	148	181	216	220	240	298	299	264	426	410
Wines and malt beverages:													
Wines	52	54	62	63	77	87	100	117	145	162	210	289	257
Malt beverages	18	19	23	21	23	23	26	27	32	34	35	49	68
Other supplementary vegetable products	83	98	98	98	101	101	104	105	141	145	188	230	297
Total supplementary products	2,128	2,292	2,636	2,257	2,627	2,698	3,037	3,089	3,608	3,668	4,264	5,552	7,010
Complementary													
Bananas, fresh	77	82	127	162	179	174	182	181	188	182	186	193	201
Cocoa beans	132	135	131	120	122	147	136	168	201	181	151	212	316
Coffee, green	986	955	1,197	1,059	1,067	963	1,140	894	1,160	1,166	1,182	1,570	1,501
Drugs, crude	17	21	18	21	25	28	27	24	25	25	31	29	39
Essential oils	21	22	23	31	29	38	31	27	32	29	40	52	91
Fiber, unmanufactured	33	37	35	31	25	21	21	18	19	18	19	20	14
Rubber, crude, excluding allied gums	268	197	161	182	177	170	188	275	231	211	190	340	507
Silk, raw	27	27	22	25	23	18	18	13	7	2	5	6	5
Spices	35	32	35	47	44	40	42	47	55	58	59	72	96
Tea, crude	60	58	60	57	57	58	61	53	53	71	63	70	79
Wool, carpet	89	125	90	71	72	37	48	43	31	35	43	48	18
Other complementary products	33	38	47	39	41	72	89	125	152	158	214	255	137
Total complementary products	1,740	1,179	1,926	1,840	1,864	1,756	1,986	1,868	2,361	2,156	2,183	2,867	3,240
Total agricultural imports ^{2/}	3,868	4,011	4,082	4,027	4,491	4,452	5,024	4,957	5,770	5,823	6,467	8,419	10,250

^{1/} Preliminary.^{2/} Totals may not add due to rounding.

Table 11.--Average unit values for principal imported agricultural products;
calendar years 1970-74

Commodity	Unit	Average unit values				
		1970	1971	1972	1973	1974
-- Dollars --						
Cattle, 200-700 lbs.	No.	86,299	100,481	122,685	171,453	157,693
Cattle, 700 lbs. and over	do.	367,716	382,242	458,321	518,333	543,500
Beef, boneless, fresh or frozen	Lb.	.501	.533	.569	.773	.686
Pork, hams and shoulders, canned	do.	.877	.843	.847	1.231	1.158
Pork, frozen	do.	.434	.366	.469	.653	.613
Cheese, Emmenthaler	do.	.558	.582	.625	.663	.792
Cheese, Edam and Gouda	do.	.481	.553	.642	.704	.839
Milk, dry, not over 3% butterfat	do.	.037	.179	.225	.328	.408
Casein, excluding mixtures	do.	.219	.288	.469	.442	.564
Sheep and lamb skins	do.	.643	.807	.939	1.450	1.427
Mink furskins	No.	9,304	8,931	11,921	15,652	17,115
Wool, apparel	Glb.	.517	.476	.603	1.134	1.382
Cotton, raw	Rble	169,676	171,316	163,311	187,091	374,761
Apples, fresh	Lb.	.093	.098	.092	.129	.142
Oranges, fresh	do.	.079	.069	.063	.073	.092
Oranges, canned, mandarin	do.	.209	.212	.218	.221	.262
Cantaloupe, fresh	do.	.054	.052	.058	.067	.069
Pineapples, canned	do.	.118	.123	.117	.132	.177
Strawberries, frozen	do.	.144	.128	.153	.215	.232
Brazil nuts, shelled	do.	.404	.463	.476	.555	.683
Pistachio nuts, not shelled	do.	.647	.599	.795	.797	1.028
Cashew nuts, shelled	do.	.598	.594	.617	.697	.932
Barley, unmilled	Bu.	1,187	1,189	1,389	2,518	3,716
Biscuits, cakes and wafers	Lb.	.368	.371	.418	.450	.542
Copra	do.	.088	.079	.056	.104	.231
Coconut oil	do.	.130	.126	.093	.131	.433
Palm oil	do.	.103	.108	.090	.115	.218
Sugar, cane and beet	Ston	138,685	143,693	157,614	175,647	390,360
Molasses, inedible	Gal.	.113	.113	.133	.236	.293
Cucumbers, fresh	Lb.	.086	.088	.082	.086	.047
Onions, fresh or dry	do.	.089	.085	.086	.082	.082
Peppers, fresh	do.	.182	.178	.176	.184	.110
Squash, fresh	do.	.129	.125	.133	.124	.052
Tomatoes, fresh	do.	.148	.142	.151	.154	.108
Tomatoes, canned	do.	.091	.089	.101	.129	.193
Tomato paste and sauce	do.	.141	.136	.146	.171	.287
Tobacco leaf, oriental	do.	.670	.640	.610	.604	.646
Beer and ale	Gal.	1,166	1,182	1,236	1,403	1,591
Wine, still grape, less than 14% alcohol	do.	4,449	4,088	4,207	4,944	4,594
Bananas, fresh	Lb.	.047	.044	.045	.046	.046
Coffee, green	do.	.444	.407	.430	.543	.591
Coffee, roasted or ground	do.	.470	.463	.535	.580	.709
Coffee, soluble	do.	1,314	1,457	1,400	1,491	1,647
Cocoa beans	do.	.321	.256	.239	.382	.639
Cocoa butter	do.	.682	.524	.561	.956	1,495
Lime oil	do.	7,234	6,281	6,415	6,440	7,511
Sisal and henequin	Lton	107,356	108,459	114,449	166,313	465,100
Rubber, natural, dry	Lb.	.189	.153	.139	.239	.331
Rubber, natural, latex	do.	.176	.161	.160	.214	.351
Pepper, unground, black	do.	.434	.441	.386	.459	.660
Silk, raw	do.	7,756	7,928	8,182	10,456	12,197
Vanilla beans	do.	4,631	4,457	4,747	5,308	5,913
Tea, crude	do.	.383	.407	.415	.400	.445
Wool, carpet	Glb.	.351	.361	.501	.974	1,018

Table 12.--U.S. cane or beet sugar imports: Quantity and value by country of origin, 1970-74

Country	Quantity					Value				
	1970	1971	1972	1973	1974 1/	1970	1971	1972	1973	1974 1/
	Short tons 2/					1,000 dollars				
Argentina	78,525	69,878	67,667	101,110	104,373	10,467	9,856	10,070	18,376	60,241
Australia	201,201	200,525	222,482	250,158	254,902	27,332	27,770	35,266	48,662	147,206
Bahamas	9,397	9,702	0	0	0	1,291	1,299	0	0	0
Barbados	0	0	0	0	43,748	0	0	0	0	13,211
Belize	11,189	18,410	35,274	42,082	59,367	1,470	2,661	5,061	6,569	22,111
Bolivia	0	14,432	0	7,387	3,319	0	2,114	0	1,465	1,787
Brazil	668,679	617,277	626,876	551,264	868,809	91,552	86,286	95,891	96,289	402,180
Colombia	80,005	55,358	81,357	75,724	105,958	10,225	7,752	13,227	13,942	44,447
Costa Rica	72,973	89,695	81,493	90,896	82,079	9,724	13,409	13,421	16,561	32,585
Dominican Republic	714,195	695,114	741,192	758,286	801,490	102,044	102,194	117,997	133,060	244,671
Ecuador	82,017	88,842	86,198	87,772	65,263	11,026	12,285	13,539	15,000	26,113
El Salvador	45,093	43,566	58,654	53,475	68,988	6,134	5,896	7,955	8,787	19,229
Fiji Islands	54,185	46,418	28,449	58,787	16,800	8,379	6,922	5,143	11,629	11,709
French West Indies	63,285	53,898	2,614	0	0	8,725	7,523	365	0	0
Guatemala	72,562	71,847	70,046	53,435	102,887	9,126	10,439	9,713	8,438	38,678
Guyana	101,761	106,366	85,783	37,777	109,316	14,264	15,853	13,537	21,037	41,037
Haiti	21,637	26,407	24,621	14,728	18,354	2,819	3,720	3,953	2,437	5,922
Honduras	10,618	10,922	13,229	4,882	12,760	1,216	1,472	1,751	844	5,225
India	49,759	98,282	96,873	64,982	82,103	6,403	13,528	18,737	10,824	32,796
Ireland	5,001	5,012	5,012	1,035	0	746	780	803	229	0
Jamaica	63,616	80,080	45,876	0	102,084	8,523	11,182	7,358	0	38,594
Leeward and Windward Is.	0	0	0	0	3,132	0	0	0	0	970
Malagasy	13,004	12,943	12,656	0	12,645	987	2,273	2,050	0	6,646
Malawi	0	0	0	26,968	10,045	0	0	0	4,878	6,333
Mauritius	10,438	25,737	30,443	43,232	44,039	1,382	3,292	5,202	8,136	19,124
Mexico	630,269	579,926	644,426	627,522	535,653	90,619	84,822	101,564	108,680	229,218
Mozambique	0	0	0	0	8,399	0	0	0	0	5,039
Nicaragua	73,786	81,165	63,306	65,126	57,011	9,720	11,271	9,251	10,252	12,358
Panama	35,033	44,746	40,168	50,329	63,149	5,190	6,397	6,287	6,791	22,759
Paraguay	0	0	7,385	0	8,256	0	0	1,140	0	5,449
Peru	426,833	383,454	493,819	379,366	486,349	56,375	55,794	78,153	67,049	155,164
Philippines	1,379,650	1,550,739	1,304,577	1,580,117	1,412,360	194,418	222,246	204,764	274,453	503,366
South Africa, Rep.	82,154	59,866	55,339	70,672	57,629	11,467	9,884	9,406	13,526	22,786
Swaziland	376,944	6,997	30,521	28,771	31,200	3,105	1,112	5,334	5,833	17,717
Taiwan	84,213	71,102	94,649	55,601	88,348	12,405	10,956	15,734	10,280	31,324
Thailand	19,341	18,007	18,519	18,772	34,947	2,479	2,309	2,638	2,759	9,967
Trinidad	21,461	29,247	28,192	9,343	30,262	3,025	3,903	4,621	1,126	13,437
United Kingdom	3,279	14,930	13,288	4,924	0	343	1,733	1,643	948	0
Venezuela	32,864	27,214	62,916	52,383	0	4,632	3,761	9,883	8,886	0
Other	477,836	572,824	573,526	8	2	47,572	57,419	67,427	5	2
Total	5,228,863	5,310,928	5,277,626	5,266,954	5,788,026	725,181	763,153	831,867	925,131	2,259,401

1/ Preliminary.

2/ Imports for consumption; net weight or actual weight basis.

3/ Included with "other South Africa" in 1970.

4/ France - 7,068 tons; \$564,000.

5/ Ceylon - 2,779 tons; \$414,000.

6/ Netherlands - 3,508 tons; \$421,000.

Source: U.S. Census Bureau

Table 13.--U.S. imports of meat under Public Law 88-482 1/: Quantity and value by country, calendar years 1969-74

Country	1969	1970	1971	1972	1973	1974 2/
-- 1,000 pounds --						
Australia	542,993	565,500	530,015	727,462	708,662	512,989
New Zealand	224,036	241,927	241,037	266,233	291,303	259,751
Canada	43,329	77,810	77,716	58,298	55,270	36,540
CACM:						
Costa Rica	35,712	37,735	40,884	50,460	47,814	60,130
El Salvador	0	0	0	7,163	9,322	12,761
Guatemala	23,829	23,246	25,968	32,028	38,504	29,528
Honduras	20,813	15,872	16,785	25,726	40,064	29,400
Nicaragua	39,672	42,329	43,943	54,103	54,806	32,689
Dominican Republic	21,353	7,720	6,982	14,260	16,155	14,318
Haiti	1,330	1,277	1,489	2,004	2,060	1,699
Ireland	65,973	68,963	63,830	30,883	21,796	44,014
Mexico	66,479	78,519	79,108	81,870	67,254	40,418
Panama	3,393	5,149	2,717	4,911	2,127	2,941
Belize	0	0	0	0	188	79
United Kingdom-Northern Ireland	5,225	4,553	2,164	64	236	1,887
Total	1,084,137	1,170,600	1,132,638	1,355,465	1,355,561	1,079,144
-- 1,000 dollars --						
Australia	242,987	274,877	273,572	398,653	550,000	350,095
New Zealand	104,058	123,465	129,539	154,039	225,551	175,580
Canada	21,750	41,152	42,872	37,037	48,790	26,619
CACM:						
Costa Rica	14,938	17,682	20,531	27,564	33,434	37,672
El Salvador	0	0	0	4,268	7,620	9,464
Guatemala	11,230	12,089	14,509	18,631	28,283	21,282
Honduras	7,976	6,295	7,021	11,323	23,438	19,607
Nicaragua	19,181	21,814	24,547	33,578	47,340	24,474
Dominican Republic	4,388	3,721	3,605	7,477	11,331	9,074
Haiti	521	513	673	956	1,382	1,034
Ireland	31,784	34,596	34,749	17,296	18,403	32,444
Mexico	33,112	40,581	43,433	48,222	51,862	32,292
Panama	1,499	2,404	1,399	2,823	1,443	2,065
Belize	0	0	0	0	140	58
United Kingdom-Northern Ireland	2,535	2,312	1,166	40	185	1,370
Total	495,959	581,501	597,616	761,907	1,049,202	743,130

1/ P.L. 88-482 (1964) provides for the imposition of quotas on fresh, chilled, or frozen beef, veal, mutton, and goat meat. Fresh, chilled, or frozen boneless beef accounted for more than 90 percent of the import volume in 1969-74 (95.8 percent in 1974). The data in this table include rejections by APHS inspectors totaling 13.5 million pounds in 1969, 17.4 million pounds in 1970, 21.0 million pounds in 1971, 17.8 million pounds in 1972, and 18.4 million pounds in 1973.

2/ Preliminary.

TABLE 14.—U.S. AGRICULTURAL IMPORTS: QUANTITY AND VALUE BY COMMODITY

COMMODITY	UNIT	JANUARY-DECEMBER				DECEMBER			
		QUANTITY		VALUE		QUANTITY		VALUE	
		1973 THOU.	1974 1/ THOU.	1973 1,000 DOL.	1974 1/ 1,000 DOL.	1973 THOU.	1974 1/ THOU.	1973 1,000 DOL.	1974 1/ 1,000 DOL.
ALL COMMODITIES	---	---	---	69,023,900	100,113,700	---	---	5,962,600	9,207,800
NONAGRICULTURAL COMMODITIES	---	---	---	60,604,836	89,863,409	---	---	5,183,989	8,242,159
AGRICULTURAL COMMODITIES	---	---	---	8,419,064	10,250,291	---	---	778,611	965,641
SUPPLEMENTARY	---	---	---	5,551,663	7,010,451	---	---	532,744	716,170
ANIMALS AND ANIMAL PRODUCTS	---	---	---	2,567,270	2,211,183	---	---	251,588	162,515
ANIMALS, LIVE	---	---	---	233,040	155,627	---	---	36,165	10,082
BABY CHICKS	NO	3,076	2,153	1,659	1,678	219	196	126	211
CATTLE, BUTTABLE	NO	1,023	556	193,290	106,618	186	15	32,956	4,088
CATTLE FOR BREEDING, FREE	NO	16	12	10,975	10,065	1	1	1,039	925
HORSES	NO	3	4	13,329	19,191	0	1	1,085	4,554
OTHER 2/	---	---	---	13,786	18,073	---	---	959	305
DAIRY PRODUCTS	---	---	---	330,387	362,652	---	---	30,100	27,913
CHEESE	LB	229,771	315,559	148,869	237,980	29,941	31,745	20,817	24,518
BLUE MOLD, INCLUDING ROQUEFORT	LB	8,120	6,454	7,758	6,968	970	609	1,014	793
CHEDDAR	LB	20,010	107,017	11,015	72,767	1,084	5,550	662	3,564
COLBY	LB	1,160	203	555	102	58	6	26	3
EDAM AND GOUDA	LB	11,596	9,371	8,158	7,849	1,922	1,764	1,415	1,559
ROMANO, REGGIANO, PARMESANO	LB	12,041	10,167	9,501	9,587	1,771	1,082	1,697	1,161
PECORINO	LB	17,228	16,465	14,327	17,387	1,845	2,282	1,953	2,634
SWISS	LB	65,938	79,882	44,001	62,866	8,009	6,478	5,400	5,300
OTHER	LB	93,679	86,100	53,555	60,453	14,282	13,975	9,050	9,505
BUTTER	LB	43,828	11,578	25,291	5,989	7	91	3	70
CASEIN AND MIXTURES	LB	112,828	113,328	50,651	64,961	11,557	3,266	5,420	2,575
NONFAT DRY MILK	LB	266,564	115,065	87,299	46,951	608	97	163	51
OTHER 3/	---	---	---	18,278	6,771	---	---	3,697	699
HIDES AND SKINS, INCLUDING FURSKINS	---	---	---	162,585	156,315	---	---	12,314	9,902
CALF AND KIP SKINS	LB	4,593	3,951	3,125	3,123	477	56	352	25
CATTLE HIDES	LB	39,684	28,819	13,891	7,577	3,903	2,391	1,185	420
GOAT AND KID SKINS	LB	3,133	1,147	4,192	1,534	43	47	56	60
SHEEP AND LAMB SKINS	LB	36,514	39,733	53,450	57,104	1,146	1,537	1,660	2,320
FURSKINS	---	---	---	78,330	78,843	---	---	8,318	6,715
OTHER	---	---	---	9,597	8,133	---	---	743	361
MEATS AND MEAT PREPARATIONS	LB	1,974,513	1,634,491	1,668,673	1,337,484	157,964	146,213	159,542	99,359
BEEF AND VEAL	LB	1,496,706	1,217,852	1,173,745	896,701	122,755	110,416	114,769	60,314
CANNED	LB	93,868	93,962	72,397	97,575	7,870	2,729	7,984	2,514
FRESH OR FROZEN	LB	1,349,667	1,078,659	1,046,828	744,295	110,972	105,451	101,871	55,517
PREPARED OR PRESERVED	LB	53,171	45,231	54,520	54,832	3,913	2,236	4,914	2,283
MUTTON, GOAT, AND LAMB	LB	40,309	21,692	22,111	15,070	1,021	913	662	541
PORK	LB	398,527	361,983	440,529	389,600	30,476	32,669	40,163	36,136
FRESH OR FROZEN	LB	62,397	47,617	41,315	29,782	3,177	2,561	2,313	1,607
HAMS AND SHOULDERS, CND, COOKED, ETC	LB	307,623	288,483	374,571	334,638	24,830	27,828	35,290	32,156
OTHER	LB	29,506	25,884	24,643	25,180	2,469	2,280	2,559	2,173
OTHER	LB	38,972	32,964	32,288	36,112	3,712	2,216	3,948	2,367

CONTINUED—

TABLE 14.—U. S. AGRICULTURAL IMPORTS: QUANTITY AND VALUE BY COMMODITY—CONTINUED

COMMODITY	UNIT	JANUARY-DECEMBER				DECEMBER			
		QUANTITY		VALUE		QUANTITY		VALUE	
		1973 THOU.	1974 1/ THOU.	1973 1,000 DOL.	1974 1/ 1,000 DOL.	1973 THOU.	1974 1/ THOU.	1973 1,000 DOL.	1974 1/ 1,000 DOL.
POULTRY PRODUCTS				8,113	7,480			545	199
EGGS, DRIED AND OTHERWISE PRESERVED	LB	38	47	29	51	3	1	2	1
EGGS IN THE SHELL	DOZ	13,830	13,439	6,641	5,848	795	293	391	130
POULTRY MEAT	LB	914	1,418	1,442	1,581	86	18	151	68
OTHER ANIMAL PRODUCTS				164,473	191,625			13,023	15,060
BEEWAX	LB	2,802	3,894	2,133	4,906	204	322	194	422
BONES, HOOF, AND HORNS				3,864	5,675			361	1,023
BRISTLES, CRUDE OR PREPARED	LB	3,453	2,554	13,160	12,315	219	121	890	521
FATS, OILS, AND GREASES	LB	24,850	22,873	4,156	5,503	2,484	2,491	455	707
FEATHERS AND DOWN, CRUDE, SORTED	LB	9,070	7,639	16,613	16,573	692	386	1,371	815
GELATIN				19,091	42,118			1,609	3,355
HAIR, UNMANUFACTURED	LB	5,355	4,278	6,724	6,205	123	230	598	485
SAUSAGE CASINGS				28,569	35,237			2,425	2,490
OSSEIN	LB	11,862	11,587	5,116	7,368	627	1,863	179	1,378
RENNET	LB	1,719	2,197	2,993	3,847	69	39	228	46
WOOL, UNMANUFACTURED, EX FREE IN BOND	GLB	32,486	18,841	36,836	26,047	1,473	1,477	2,271	1,655
OTHER				25,217	25,832			2,441	2,163
VEGETABLE PRODUCTS				2,984,393	4,399,269			281,056	553,655
COTTON, UNMANUFACTURED	RBA	66	76	8,027	20,177	3	7	339	1,115
COTTON, RAW	RBA	33	44	6,174	17,239	1	3	166	785
LINTERS	RBA	33	30	1,853	2,937	2	3	173	329
FRUITS AND PREPARATIONS				218,748	240,048			18,044	20,290
APPLES, FRESH	LB	93,398	79,587	12,046	11,295	6,656	7,583	980	1,123
APPLE AND PEAR JUICES	GAL	20,644	21,496	13,675	11,277	2,093	2,859	1,454	932
BLUEBERRIES	LB	15,249	11,243	5,833	4,165	869	244	376	84
STRAWBERRIES	LB	162,075	168,728	33,563	36,630	8,164	11,955	1,780	2,764
OTHER BERRIES	LB	21,131	15,081	4,929	4,156	477	320	170	96
CHERRIES	LB	6,817	3,146	2,899	1,613	33	85	35	64
DATES	LB	24,934	23,461	2,778	3,144	8,184	618	1,016	107
FIGS, INCLUDING PASTE	LB	7,665	22,660	2,071	7,008	1,831	2,518	632	773
GRAPES, INCLUDING RAISINS	LB	31,904	34,538	6,631	5,903	129	11	37	5
MELONS	LB	361,175	383,239	16,922	19,619	1,227	2,529	72	280
ORANGES, MANDARIN, CANNED	LB	91,081	97,187	20,167	25,483	4,565	9,250	1,088	2,562
ORANGES, FRESH	LB	121,917	102,985	8,908	9,494	19,983	29,537	1,958	3,349
ORANGE JUICE, CONCENTRATED	GAL	20,224	18,248	7,854	7,350	7,815	4,174	3,083	1,829
PEARS, FRESH	LB	28,173	20,850	3,970	3,253	32	165	6	26
PEARS, PREP OR PRES	LB	1,621	132	253	85	24	3	19	3
PINEAPPLES, CND, PREP OR PRES	LB	232,499	234,730	30,739	41,561	13,374	15,258	1,844	3,291
PINEAPPLE JUICE	GAL	10,102	9,339	2,339	2,549	1,242	337	295	81
JELLIES AND JAMS	LB	9,518	10,853	3,528	4,662	561	1,908	212	783
OTHER				39,643	40,803			2,989	2,238

CONTINUED—

TABLE 14.—U.S. AGRICULTURAL IMPORTS: QUANTITY AND VALUE BY COMMODITY—CONTINUED

COMMODITY	UNIT	JANUARY-DECEMBER				DECEMBER			
		QUANTITY		VALUE		QUANTITY		VALUE	
		1973 THOU.	1974 1/ THOU.	1973 1,000 DOL.	1974 1/ 1,000 DOL.	1973 THOU.	1974 1/ THOU.	1973 1,000 DOL.	1974 1/ 1,000 DOL.
NUTS AND PREPARATIONS									
ALMONDS	LB	253	85	148,520	166,776	74	33	11,751	10,078
BRAZIL NUTS	LB	34,683	20,350	255	104	1,588	733	59	30
CASHEW NUTS	LB	108,313	87,876	13,255	9,718	7,517	6,901	875	495
CHESTNUTS	LB	12,929	7,918	75,854	82,031	2,690	2,735	6,212	5,487
COCONUT MEAT, FR. PREP. OR PRES	LB	102,595	93,258	4,748	3,456	9,161	5,220	949	1,190
FILBERTS	LB	10,343	8,989	16,917	36,252	1,775	50	2,178	2,004
PISTACHE NUTS	LB	34,826	25,617	6,147	5,660	139	19	1,076	45
WALNUTS	LB	1,253	94	27,552	28,253	0	0	19	146
OTHER	---	---	---	862	79	---	---	0	0
				2,930	3,224			382	680
GRAINS AND PREPARATIONS									
BARLEY	BU	8,784	15,052	113,482	176,726	1,387	1,327	11,370	15,690
BARLEY MALT	CWT	296	479	22,114	55,939	29	38	3,851	5,633
CORN, EXCLUDING SEED	BU	1,133	1,038	1,901	5,428	29	225	329	479
OATS	BU	1,021	194	2,744	3,745	10	14	111	847
RICE	BU	32,641	6,358	1,201	355	69	317	18	25
RYE	BU	0	24	2,753	1,598	0	0	30	76
WHEAT, EXCLUDING SEED	BU	47	2,818	0	70	40	7	0	0
WHEAT FLOUR	CWT	38	177	132	13,192	0	16	12	46
WHEAT GLUTEN	LB	31,103	25,524	380	9,983	2,878	3,006	0	233
BISCUITS, CAKES, WAFERS, ETC	LB	94,985	90,135	9,102	48,848	6,096	6,177	1,012	1,108
BREAD CRUMBS	LB	29,295	29,934	5,291	6,980	2,798	3,451	3,076	3,933
BREAD, YEAST-LEAVENED	LB	4,791	5,380	1,426	1,695	381	616	651	750
MACARONI, SPAGHETTI, ETC	LB	49,521	47,211	11,423	15,580	3,685	5,093	1,159	1,693
OTHER	---	---	---	12,288	10,612	---	---	1,005	642
OILBEARING MATERIALS AND PRODUCTS									
DIL CAKE AND MEAL	STN	25	21	313,166	584,965	5	1	39,825	56,410
DILSEEDS AND DILNUTS	---	---	---	2,251	2,345	---	---	236	95
COPRA	LB	437,756	58,693	64,242	50,716	24,251	0	5,535	3,817
SESAME SEED	LB	52,804	57,260	45,497	13,555	1,551	1,943	4,318	0
OTHER 4/	---	---	---	10,331	16,832	---	---	508	750
				8,415	20,329			709	3,047
VEGETABLE OILS AND WAXES									
CARNAUBA	LB	1,444,145	1,443,712	246,673	531,904	140,978	128,507	34,055	52,498
CASTOR OIL	LB	9,828	7,328	4,172	10,224	936	574	453	589
COCONUT OIL	LB	101,326	122,719	40,951	43,613	12,438	5,822	5,327	1,536
OLIVE OIL, EDIBLE	LB	720,244	542,259	94,484	234,900	75,704	41,701	16,289	20,924
PALM OIL	LB	59,955	53,355	32,028	40,440	3,174	6,221	1,894	5,184
PALM KERNEL OIL	LB	390,198	441,701	44,976	96,294	30,834	47,708	5,363	13,734
TUNG OIL	LB	100,707	145,787	16,131	53,517	13,439	16,555	3,372	6,734
OTHER 5/	LB	21,796	21,037	2,939	5,952	0	1,984	0	601
				10,992	46,963	4,453	7,943	1,337	3,194

CONTINUED—

TABLE 14.—U.S. AGRICULTURAL IMPORTS: QUANTITY AND VALUE BY COMMODITY—CONTINUED

COMMODITY	UNIT	JANUARY-DECEMBER				DECEMBER			
		QUANTITY		VALUE		QUANTITY		VALUE	
		1973 THOU.	1974 1/ THOU.	1973 1,000 DOL.	1974 1/ 1,000 DOL.	1973 THOU.	1974 1/ THOU.	1973 1,000 DOL.	1974 1/ 1,000 DOL.
SUGAR AND RELATED PRODUCTS				1,073,199	2,457,651			106,471	355,652
SUGAR	STN	5,267	5,788	925,131	2,259,401	487	494	91,663	337,168
MOLASSES, INEDIBLE	GAL	410,261	415,668	96,937	121,926	31,556	34,710	10,782	9,320
MAPLE SUGAR AND SIRUP	LB	11,473	10,015	6,769	5,885	665	526	448	395
CONFECTIONERY PRODUCTS	LB	89,653	109,314	37,163	53,026	7,423	12,240	3,116	6,532
HONEY	LB	10,638	25,999	3,765	10,554	959	2,789	361	1,074
OTHER				3,434	6,859			101	1,173
VEGETABLES AND PREPARATIONS				426,310	409,962			29,685	31,338
FRESH OR FROZEN:									
ASPARAGUS	LB	7,289	9,109	1,456	1,788	6	51	1	10
BEANS	LB	14,950	15,741	2,108	1,959	4,056	938	151	101
CARROTS	LB	48,008	70,063	2,097	3,489	4,843	16,016	208	897
CUCUMBERS	LB	177,553	182,230	15,329	8,608	16,990	9,860	986	491
DASHEENS	LB	22,444	23,476	2,806	2,975	1,957	1,842	248	246
EGGPLANT	LB	39,241	26,423	4,186	1,353	4,843	2,600	366	135
GARLIC	LB	20,634	22,309	6,003	5,908	439	592	183	185
ONIONS	LB	150,810	107,513	12,551	9,131	7,964	6,266	639	630
PEAS	LB	11,608	13,306	2,908	3,066	397	598	109	176
PEPPERS	LB	92,242	90,460	17,005	9,941	5,468	2,931	748	400
POTATOES, WHITE OR IRISH	CWT	855	1,877	3,575	11,667	156	157	717	566
SQUASH	LB	39,636	42,645	4,928	2,199	3,790	2,401	257	123
TOMATOES	LB	753,100	595,835	115,602	64,529	16,967	10,437	2,438	1,586
TURNIPS OR RUTABAGAS	CWT	855	808	4,942	4,962	71	114	432	678
OTHER				11,440	14,033			940	1,145
PREPARED OR PRESERVED:									
ASPARAGUS	LB	12,503	8,850	4,392	3,768	1,125	323	426	176
CASSAVA, FLOUR, STARCH, AND TAPIOCA	LB	108,323	164,070	5,323	10,679	7,584	12,585	413	873
MOPS	LB	12,143	15,464	12,298	18,677	1,104	2,378	1,444	3,043
MUSHROOMS, INCLUDING DRIED	LB	50,796	43,934	36,503	35,743	3,716	4,212	2,620	3,206
OLIVES, IN BRINE	GAL	17,590	15,590	57,606	58,465	1,402	1,469	4,882	6,460
ONIONS	LB	7,022	7,955	2,446	3,227	541	765	203	335
PEAS, EX DRIED	LB	12,212	12,861	2,606	3,242	585	1,615	113	413
PICKLED VEGETABLES	LB	51,332	57,236	7,714	9,680	3,335	3,096	544	793
TOMATOES	LB	101,146	66,051	13,014	12,750	11,643	8,244	1,962	1,622
TOMATO PASTE AND SAUCE	LB	118,915	45,218	20,299	13,000	14,823	1,655	3,153	555
OTHER 6/				57,175	95,220			5,482	6,494
OTHER VEGETABLE PRODUCTS				682,939	742,964			63,570	63,073
BROOMCORN	STN	12	11	8,296	10,474	1	1	732	922
CUT FLOWERS				11,657	19,764			1,459	1,875
ESSENTIAL OR DISTILLED OILS	LB	2,220	2,280	5,270	7,485	176	242	183	143
FEEDS AND FEEDERS, EX OIL CAKE/MEAL				51,902	48,752			4,317	3,843
FLAVORING EXTRACTS				8,483	11,030			726	584
JUTE AND JUTE BUTTS, UNMANUFACTURED	LYN	31	28	5,370	4,370	1	1	142	190
MALT LIQUORS	GAL	35,101	42,958	49,244	68,339	2,991	4,018	4,640	6,268
NURSERY AND GREENHOUSE STOCK				25,649	31,266			1,079	1,447
SEEDS, EXCEPT OILSEEDS	LB	47,736	57,248	24,649	34,872	5,038	7,620	2,816	5,108
SPICES	LB	29,637	42,644	11,307	21,220	4,701	3,778	1,955	2,213
TOBACCO, UNMANUFACTURED	LB	281,398	309,858	169,296	199,775	26,245	25,265	17,431	17,588
WINES	GAL	55,791	52,344	288,534	256,864	4,601	3,867	26,300	20,297
OTHER				23,072	28,753			1,792	2,596

CONTINUED—

TABLE 1b.--U.S. AGRICULTURAL IMPORTS: QUANTITY AND VALUE BY COMMODITY--CONTINUED

COMMODITY	UNIT	JANUARY-DECEMBER				DECEMBER			
		QUANTITY		VALUE		QUANTITY		VALUE	
		1973 THOU.	1974 1/ THOU.	1973 1,000 DDL.	1974 1/ 1,000 DDL.	1973 THOU.	1974 1/ THOU.	1973 1,000 DDL.	1974 1/ 1,000 DDL.
COMPLEMENTARY				2,867,402	3,239,840			245,867	249,472
BANANAS, FRESH	LB	4,190,167	4,378,878	192,789	201,148	289,300	331,702	13,943	16,246
PLANTAINS, FRESH	LB	121,560	135,209	4,876	6,960	10,125	9,297	432	538
COFFEE, GREEN	LB	2,890,696	2,545,328	1,570,221	1,503,861	222,292	204,982	125,829	115,196
COFFEE EXTRACTS, ESSENCES, CONCENTRATES	LB	68,818	72,295	102,384	119,161	10,010	3,566	12,663	5,363
COCOA BEANS	LB	555,618	495,197	212,046	316,383	61,714	41,883	32,693	32,252
COCOA BUTTER	LB	33,506	36,790	32,042	55,018	1,293	1,777	1,694	2,889
COCOA AND CHOCOLATE PREPARATIONS	LB	238,995	226,335	68,102	97,708	19,561	16,465	6,777	9,504
DRUGS, HERBS, ROOTS, ETC	LB	56,898	63,910	28,914	39,396	6,300	10,158	2,112	4,530
ESSENTIAL OR DISTILLED OILS	LB	12,602	15,355	52,191	94,356	1,368	672	5,391	5,077
FIBERS, UNMANUFACTURED 7/	LTN	79	72	20,210	43,919	6	5	1,513	3,369
RUBBER, CRUDE, NATURAL:									
RUBBER, DRY FORM	LB	1,295,170	1,405,820	309,092	464,834	75,315	126,235	22,802	30,494
RUBBER, LATEX	LB	146,740	120,332	31,362	42,210	10,899	7,822	3,268	2,537
SILK, RAM	LB	570	422	5,960	5,147	22	37	418	444
SPICES:									
PEPPER, UNGROUND, BLACK	LB	49,827	49,781	22,895	32,863	1,763	3,156	879	2,317
VANILLA BEANS	LB	2,357	2,153	12,512	12,731	188	233	1,001	1,533
OTHER 8/	LB	74,060	77,292	36,204	50,024	7,254	5,591	4,323	3,781
TEA	LB	174,048	178,233	69,604	79,316	12,225	11,844	5,289	6,429
WOOL, UNMANUFACTURED, FREE IN BOND	GLB	49,107	18,144	47,813	18,473	1,721	268	2,057	214
OTHER 9/				48,186	56,332			2,784	6,758
1/ PRELIMINARY									
2/ SWINE	NO	88	196	10,990	16,512	5	2	804	168
3/ BUTTEROIL	LB	23,476	2,610	12,949	1,670	6,109	802	3,093	502
4/ FLAXSEED	LB	296	28,931	36	5,450	48	6,321	8	1,187
MUSTARD SEED	LB	77,649	78,733	6,142	11,969	4,836	7,261	506	1,478
POPPY SEED	CWT	54	41	1,402	1,655	4	6	151	346
5/ BABASSU OIL	LB	0	40,057	0	15,881	0	1,693	0	555
RAPESEED OIL	LB	13,963	16,965	2,359	5,555	2,308	3,010	505	934
SESAME OIL	LB	2,135	2,786	1,049	2,038	190	105	109	105
6/ BEANS, DRIED	LB	25,412	83,691	3,728	25,315	1,503	616	269	139
CHICKPEAS, DRIED	LB	8,624	13,706	1,384	2,328	700	1,524	99	276
PIMIENTOS, CANNED	LB	7,570	18,033	3,253	8,237	1,876	2,588	831	1,274
7/ ABACA	LTN		36	6,745	29,599	0	2	230	1,836
8/ CINNAMON	LB	4,960	6,622	1,840	3,089	330	448	158	325
CLOVES, UNGROUND	LB	1,887	3,447	2,912	6,058	109	61	185	137
NUTMEG, UNGROUND	LB	4,318	4,213	2,487	4,607	305	233	242	366
9/ GUMS ALLIED TO RUBBER	LB	11,405	16,067	4,993	8,569	422	2,302	284	1,167
BANANAS OR PLANTAINS, DRIED OR PREP.	LB	22,436	29,859	1,913	2,667	1,938	1,469	166	178

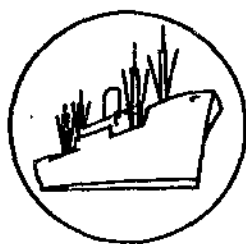

SPECIAL in this issue

U.S. AGRICULTURAL IMPORTS FROM EC MORE THAN DOUBLE IN 5 YEARS

by

Thomas A. Warden

During fiscal year 1974, U.S. imports of farm products from members of the European Community (EC) totaled over \$1.2 billion compared with less than \$559 million 5 years earlier. The value of imports rose steadily over the period, with much of the increase occurring after the 1972 dollar devaluation. Volume also climbed for many products because of strong demand growth. The sharpest annual value gain, 39 percent, took place between fiscal years 1973 and 1974, with the rate averaging 24 percent between fiscal years 1969 and 1974. When Denmark, Ireland, and the United Kingdom joined the original six EC members in January 1973, this area became the second largest regional source of U.S. agricultural imports, behind the Latin American Free Trade Area.

Wines, cheeses, hams, skim milk powder, flower bulbs, beer, olive oil, canned tomatoes, and edible nuts are leading import items from the European Community. These and other competitive farm products make up about 90 percent of total U.S. agricultural imports from the EC.

All EC member countries shared in the increased farm exports to the United States during the last 5 fiscal years. Denmark shipped \$266 million in fiscal 1974, up sharply from \$125 million in fiscal 1969. Canned hams and cheese have been the largest items. The Netherlands exported \$252 million against \$128 million 5 years ago, with gains for hams, cheese, skim milk powder, flower bulbs, and beer. Fiscal 1974 imports of French agricultural products jumped to \$234 million from \$182 million a year earlier and \$88 million 5 years ago. France shipped substantially more cheese, skim milk powder, essential oils, and soluble coffee. Wine exports fell to \$96 million in fiscal 1974 from the record \$99 million a year earlier, but still were well above those in fiscal 1969.

Larger movements of cheese, wine, beer, hops, sausage casings, and other crude animal products boosted U.S. agricultural imports from West Germany to \$134 million from over \$53 million in fiscal 1969. Italy shipped more wine, cheese, olive oil, chestnuts, and other specialty items, and imports rose to \$123 million, compared with \$77 million in fiscal 1969. U.S. agricultural imports from the United Kingdom rose to nearly \$96 million in fiscal 1974 from \$35 million in fiscal 1969. Ireland stepped up shipments of beef and dairy products to raise the agricultural total to \$87 million from \$38 million in fiscal 1969. Belgium and Luxembourg exported over \$40 million against \$14 million 5 years earlier. Dairy products, including skim milk powder, butteroil, and cheese were major items in fiscal 1974.

Table 15--U.S. agricultural imports from Enlarged EC: Quantity and value by commodity or commodity group, fiscal years 1968-74 1/

Commodity or commodity group	Unit	1968		1969		1970		1971		1972		1973		1974	
		Quantity	Value	Quantity	Value	Quantity	Value	Quantity	Value	Quantity	Value	Quantity	Value	Quantity	Value
		Thousands	1,000 dollars	Thousands	1,000 dollars	Thousands	1,000 dollars	Thousands	1,000 dollars	Thousands	1,000 dollars	Thousands	1,000 dollars	Thousands	1,000 dollars
Enlarged EC		---	503,930	---	559,240	---	633,677	---	725,368	---	727,147	---	884,101	---	1,232,701
Complementary		---	61,562	---	73,522	---	78,591	---	86,075	---	60,200	---	105,040	---	125,496
Coffee, extracts, essences, and concentrates	Lb.	1,710	3,496	610	1,142	2,792	5,828	8,662	18,926	5,427	12,880	10,174	29,351	16,340	39,226
Cocoa, unsweetened, powder	do.	63,434	8,896	65,532	10,630	61,432	13,301	58,982	14,645	54,218	13,304	61,424	14,828	65,401	17,921
Silk, raw	do.	1,081	8,309	678	5,035	663	4,589	237	1,831	108	789	78	0	671	4
Essential oils	do.	1,443	7,949	1,396	9,769	1,298	7,590	1,504	8,812	1,662	11,398	1,752	12,513	1,950	19,288
Wool, unmanufactured, free in bond	Gib.	17,991	7,765	18,278	7,986	12,207	5,561	10,310	4,556	14,157	7,034	6,353	5,473	2,979	3,450
Chocolate and cocoa, prepared	Lb.	47,705	12,843	62,366	15,285	54,955	23,264	70,154	25,366	47,320	19,144	43,470	19,438	36,291	22,541
Tea, crude or prepared	do.	15,529	4,815	10,702	3,781	7,559	2,796	8,642	3,268	9,062	3,758	10,262	4,411	13,548	5,350
Other complementary		---	7,489	---	19,894	---	15,662	---	8,623	---	11,963	---	19,021	---	17,316
Supplementary		---	442,369	---	485,720	---	555,087	---	639,343	---	646,948	---	779,060	---	1,107,206
Meats and meat products	Lb.	268,296	166,776	284,325	188,758	310,577	222,433	316,065	233,925	298,291	226,445	261,870	233,469	294,400	357,286
Canned hams and shoulders	do.	159,648	118,708	175,026	138,237	182,451	156,958	194,728	170,651	213,233	183,627	208,517	208,617	208,261	282,613
Other pork	do.	26,633	11,417	22,802	10,355	23,692	13,201	16,888	9,174	14,456	7,700	17,534	10,188	12,444	11,297
Beef and veal	do.	65,399	28,977	68,086	31,094	79,367	39,767	79,409	42,001	50,359	27,662	16,579	11,018	58,126	48,833
Other meats and meat products	do.	16,616	7,674	18,411	9,012	25,067	12,507	25,049	12,699	20,243	10,516	19,140	11,646	15,569	14,543
Dairy products		---	34,840	---	40,257	---	47,666	---	54,468	---	57,382	---	86,626	---	214,025
Cheese	Lb.	68,053	37,771	89,896	39,725	78,045	41,942	82,588	47,658	74,052	48,948	90,548	61,947	160,913	115,191
Other dairy products		---	1,069	---	532	---	5,724	---	6,838	---	8,434	---	24,679	---	98,834
Hides and skins, excluding furskins	Lb.	16,353	4,407	9,874	3,654	8,791	3,449	10,611	3,712	8,260	2,952	6,814	4,052	6,055	5,013
Grains and preparations		---	13,373	---	15,152	---	15,940	---	20,832	---	21,609	---	26,384	---	28,965
Barley	Mton	28,695	1,371	24,588	1,269	25,073	1,134	0	0	0	0	0	0	8	856
Biscuits, wafers, cakes, etc.	Lb.	21,302	9,440	26,648	11,478	25,736	11,674	31,633	14,339	28,309	14,003	30,143	16,906	25,568	16,225
Other grains and preparations		---	2,162	---	2,405	---	3,132	---	6,493	---	7,606	---	9,478	---	12,084
Fruits, nuts, and preparations		---	12,385	---	12,545	---	12,915	---	13,422	---	13,607	---	14,180	---	14,670
Fresh fruits in brine		---	2	---	29	---	34	---	122	---	58	---	562	---	125
Dried fruits	Lb.	1,009	265	2,055	759	293	91	73	30	207	85	545	92	262	109
Edible nuts		---	8,522	---	7,474	---	3,075	---	3,011	---	2,909	---	3,967	---	4,631
Other		---	8,586	---	9,333	---	8,715	---	10,259	---	10,555	---	9,539	---	9,805
Vegetables and preparations		---	34,134	---	21,072	---	26,177	---	30,285	---	29,784	---	32,087	---	39,167
Oilseeds and products		---	17,655	---	19,602	---	16,453	---	16,252	---	18,334	---	17,868	---	30,184
Olive oil	Mton	9,399	7,438	9,812	7,472	8,977	6,957	9,106	7,390	10,977	8,455	10,232	10,763	10,738	15,034
Palm and palm kernel oil	do.	13,226	4,920	18,367	7,063	12,965	4,803	12,778	5,012	13,298	5,590	6,426	2,822	7,292	5,713
Other		---	5,297	---	5,067	---	4,693	---	3,850	---	3,289	---	4,283	---	9,437
Wines	Gal.	15,138	70,564	16,675	81,915	19,614	101,155	22,219	112,823	26,928	132,810	37,363	178,972	31,236	192,387
Malt liquors	do.	14,513	16,343	16,866	19,217	19,695	23,378	20,396	25,812	19,703	25,068	23,121	32,770	26,176	45,155
Nursery and greenhouse stock		---	13,063	---	13,800	---	14,993	---	15,507	---	14,096	---	19,197	---	21,445
Other supplementary		---	56,829	---	67,698	---	71,528	---	112,285	---	104,851	---	127,455	---	158,909

1/ Totals may not add due to rounding.

Source: 1968-74 U.S. Foreign Agricultural Trade Statistical Report.

Table 16.--U.S. agricultural imports from EC: Quantity and value by commodity or commodity group, fiscal years 1968-74 1/

Commodity or commodity group	Unit	1968		1969		1970		1971		1972		1973		1974	
		Quantity	Value	Quantity	Value	Quantity	Value	Quantity	Value	Quantity	Value	Quantity	Value	Quantity	Value
		Thousands	1,000 dollars	Thousands	1,000 dollars	Thousands	1,000 dollars	Thousands	1,000 dollars	Thousands	1,000 dollars	Thousands	1,000 dollars	Thousands	1,000 dollars
EC		---	333,195	---	361,004	---	403,597	---	448,624	---	468,716	---	587,941	---	783,773
Complementary		---	64,117	---	41,189	---	49,630	---	57,794	---	52,513	---	75,257	---	90,932
Coffee, extracts, essences, and concentrates	Lb.	1,699	3,485	46	99	1,414	3,133	5,709	11,825	2,402	5,663	7,310	19,908	12,302	27,469
Cocoa, unsweetened powder	do.	61,315	8,876	65,130	10,574	59,109	12,895	55,986	14,163	50,984	12,755	57,597	14,244	61,006	17,118
Silk, raw	do.	1,081	8,309	678	5,035	662	4,581	237	1,831	108	789	78	0	671	4
Essential oils	do.	1,431	7,829	1,566	9,545	1,275	7,377	1,402	8,614	1,636	11,191	1,717	12,327	1,888	18,970
Wool, unmanufactured, free in bond	Glb.	2,611	1,107	2,974	1,039	1,717	580	932	233	1,291	383	371	165	104	78
Chocolate and cocoa, prepared	Lb.	19,186	3,295	19,987	7,178	27,683	15,685	28,168	13,923	20,261	10,438	16,607	10,090	12,004	10,812
Tea, crude or prepared	do.	14,893	4,297	10,181	3,309	6,773	2,093	7,743	2,662	7,939	3,042	9,402	3,509	12,948	4,680
Other complementary		---	2,919	---	4,410	---	3,306	---	4,543	---	8,252	---	15,014	---	11,801
Supplementary		---	289,079	---	319,817	---	353,966	---	390,830	---	416,204	---	512,684	---	692,842
Meats and meat products	Lb.	80,322	56,261	91,176	69,865	94,424	78,675	88,809	77,494	91,265	78,679	80,366	82,624	88,880	119,368
Canned hams and shoulders	do.	73,214	52,230	84,714	65,211	84,598	71,970	81,823	72,587	86,155	74,439	76,073	77,840	83,665	112,084
Other pork	do.	5,382	2,118	5,220	2,201	6,632	3,804	3,165	1,973	1,856	1,092	1,274	870	1,309	1,133
Beef and veal	do.	114	65	148	87	264	183	217	146	404	306	755	666	1,660	1,966
Other meats and meat products	do.	1,812	1,848	2,194	2,364	2,925	2,718	3,604	2,888	2,850	2,842	2,264	3,248	2,246	4,205
Dairy products		---	25,007	---	30,829	---	32,165	---	36,393	---	38,714	---	54,613	---	131,370
Cheese	Lb.	42,804	26,324	67,621	30,503	39,615	27,172	42,446	30,508	36,629	31,405	46,504	39,723	78,229	63,902
Other dairy products		---	683	---	326	---	4,993	---	5,785	---	7,309	---	14,890	---	67,468
Hides and skins, excluding furskins	Lb.	14,338	3,463	8,791	3,000	7,939	2,888	9,330	2,995	7,549	2,490	5,875	3,354	5,049	3,962
Crems and preparations		---	6,651	---	6,643	---	7,535	---	10,136	---	10,762	---	9,053	---	9,784
Barley	Hton	25,698	1,606	24,568	1,249	25,073	1,134	0	0	0	0	0	0	5	1
Staculta, wafers, cakes, etc.	Lb.	5,688	3,054	5,879	3,206	6,560	3,458	7,731	3,917	6,644	3,539	6,290	3,909	6,746	5,091
Other grains and preparations		---	1,991	---	2,168	---	2,943	---	6,219	---	7,223	---	5,144	---	4,692
Fruits, nuts, and preparations		---	10,387	---	10,797	---	9,717	---	11,509	---	11,501	---	11,481	---	12,254
Fresh fruits in brine		---	2	---	25	---	81	---	113	---	39	---	568	---	115
Dried fruits	Lb.	978	250	1,594	611	223	80	72	29	203	81	545	92	261	108
Edible nuts		---	3,307	---	2,311	---	2,933	---	2,811	---	2,816	---	3,689	---	4,300
Other		---	6,826	---	7,850	---	6,671	---	8,554	---	7,132	---	7,132	---	7,731
Vegetables and preparations		---	33,990	---	22,973	---	25,516	---	28,734	---	28,134	---	30,522	---	37,444
Oils and products		---	15,248	---	17,281	---	15,238	---	15,077	---	17,393	---	16,528	---	27,061
Olive oil		---	9,399	---	9,812	---	8,974	---	9,106	---	10,977	---	9,455	---	10,738
Palm and palm kernel oil	do.	11,896	4,327	15,861	6,095	12,557	4,589	11,969	4,591	13,101	5,481	6,093	2,653	6,703	5,337
Other		---	3,489	---	3,714	---	1,696	---	2,996	---	2,557	---	3,112	---	6,690
Wines	Gal.	14,767	88,577	16,236	79,717	18,960	97,954	21,681	109,717	26,276	129,553	31,857	176,186	36,646	188,479
Malt liquors	do.	12,299	13,778	14,381	16,290	16,954	20,003	17,425	22,013	16,700	21,504	20,415	29,877	25,238	41,621
Nursery and greenhouse stock		---	17,426	---	17,740	---	14,929	---	15,436	---	14,067	---	19,149	---	21,377
Other supplementary		---	42,691	---	48,682	---	49,346	---	61,326	---	63,407	---	79,297	---	100,102

1/ Totals may not add due to rounding. Original 6 members only.

Source: 1968-74 U.S. Foreign Agricultural Trade Statistical Report.

Table 17.--U.S. agricultural imports from EC New Members: Quantity and value by commodity or commodity group, fiscal years 1968-74 1/

Commodity or commodity group	Unit	1968		1969		1970		1971		1972		1973		1974	
		Quantity	Value	Quantity	Value	Quantity	Value	Quantity	Value	Quantity	Value	Quantity	Value	Quantity	Value
		Thousands	1,000 dollars	Thousands	1,000 dollars	Thousands	1,000 dollars	Thousands	1,000 dollars	Thousands	1,000 dollars	Thousands	1,000 dollars	Thousands	1,000 dollars
EC New Members		---	170,735	---	198,236	---	230,080	---	276,744	---	258,431	---	296,160	---	448,928
Complementary		---	17,445	---	32,333	---	28,961	---	28,231	---	27,687	---	29,783	---	34,564
Coffee, extracts, essences, and concentrates	Lb.	11	11	566	1,043	1,378	2,695	2,933	7,101	3,025	7,227	2,664	9,443	3,838	11,757
Cocoa, unsweetened, powder	do.	119	20	402	56	2,323	466	2,996	682	3,234	549	3,627	584	4,395	803
Silk, raw	do.	0	0	0	0	1	8	0	0	0	0	0	0	0	0
Essential oils	do.	12	120	30	224	23	213	22	198	26	147	35	186	62	318
Wool, unmanufactured, free in bond	Glb.	14,380	6,658	15,304	6,947	10,490	4,981	9,378	4,326	12,866	6,631	5,982	5,313	2,875	3,572
Chocolate and cocoa, prepared	Lb.	28,519	5,548	42,379	8,107	27,272	7,599	41,986	11,443	27,059	8,706	26,863	9,348	24,267	12,129
Tea, crude or prepared	do.	627	318	520	472	777	703	699	606	1,123	716	860	902	600	670
Other complementary		---	4,570	---	15,484	---	12,356	---	4,030	---	3,711	---	4,007	---	5,515
Supplementary		---	153,290	---	165,903	---	201,121	---	248,513	---	230,764	---	266,376	---	414,364
Meats and meat products	Lb.	187,774	110,515	192,549	118,893	216,153	143,758	227,256	156,431	207,026	147,766	181,504	156,845	205,520	237,898
Canned hams and shoulders	do.	86,434	68,478	90,812	73,084	97,853	84,988	112,905	97,464	127,078	104,188	132,444	128,777	124,596	176,529
Other pork	do.	21,251	9,299	17,582	8,154	17,060	8,397	13,723	7,301	12,600	5,608	16,260	9,318	11,135	16,164
Beef and veal	do.	65,285	28,912	67,938	31,007	79,098	39,584	79,163	41,855	49,955	27,296	15,924	10,352	56,466	46,867
Other meats and meat products	do.	14,804	5,826	16,217	6,448	22,142	9,789	21,445	9,811	17,393	7,674	16,876	8,398	13,323	10,338
Dairy products		---	9,833	---	9,428	---	15,501	---	18,095	---	18,668	---	32,013	---	82,655
Cheese	Lb.	25,249	9,447	12,275	9,222	38,430	14,770	40,142	17,042	37,423	17,543	44,064	27,224	82,684	51,289
Other dairy products		---	386	---	206	---	731	---	1,053	---	1,125	---	9,789	---	31,366
Hides and skins, excluding fur skins	Lb.	1,994	944	1,083	654	852	561	1,281	717	711	482	939	698	1,026	1,051
Grains and preparations		---	6,722	---	8,509	---	8,405	---	10,696	---	10,847	---	17,331	---	19,181
Barley	Mton	3,000	165	0	0	0	0	0	0	0	0	0	0	0	3
Biscuits, wafers, cakes, etc.	Lb.	15,614	6,386	20,769	8,272	19,176	8,216	23,902	10,422	21,664	10,464	23,893	12,997	18,762	11,134
Other grains and preparations		---	171	---	237	---	189	---	274	---	383	---	4,334	---	7,392
Fruits, nuts, and preparations		---	1,998	---	1,788	---	2,198	---	1,913	---	2,106	---	2,699	---	2,416
Fresh fruits in brine		---	0	---	4	---	4	---	7	---	19	---	14	---	10
Dried fruits	Lb.	31	15	461	138	70	10	1	1	4	4	0	0	1	1
Edible nuts		---	215	---	163	---	142	---	200	---	93	---	278	---	331
Other		---	1,768	---	1,483	---	2,042	---	1,705	---	1,990	---	2,407	---	2,074
Vegetables and preparations		---	144	---	89	---	661	---	1,551	---	1,660	---	1,565	---	1,723
Oilseeds and products		---	2,407	---	2,321	---	1,215	---	1,175	---	941	---	1,340	---	3,123
Olive oil	Mton	0	0	0	0	3	2	0	0	0	0	0	0	0	0
Palm and palm kernel oil	do.	1,330	599	2,506	968	408	214	809	321	197	109	333	169	589	376
Other		---	1,808	---	1,353	---	999	---	854	---	832	---	1,171	---	2,747
Wines	Gal.	391	1,987	439	2,198	654	3,201	618	3,106	652	3,257	512	2,786	590	3,908
Malt liquors	do.	2,214	2,565	2,485	2,917	2,741	3,375	2,971	3,799	3,003	3,564	2,706	2,893	2,938	3,534
Nursery and greenhouse stock		---	37	---	60	---	64	---	71	---	29	---	48	---	68
Other supplementary		---	16,138	---	19,016	---	22,182	---	50,959	---	41,444	---	48,158	---	58,807

1/ Totals may not add due to rounding. Denmark, Ireland, and the United Kingdom.

Source: 1968-74 U.S. Foreign Agricultural Trade Statistical Report.

Table 18.--U.S. agricultural imports from Belgium-Luxembourg: Quantity and value by commodity or commodity group, fiscal years 1968-74 1/

Commodity or commodity group	Unit	1968		1969		1970		1971		1972		1973		1974	
		Quantity	Value	Quantity	Value	Quantity	Value	Quantity	Value	Quantity	Value	Quantity	Value	Quantity	Value
		Thousands	1,000 dollars	Thousands	1,000 dollars	Thousands	1,000 dollars	Thousands	1,000 dollars	Thousands	1,000 dollars	Thousands	1,000 dollars	Thousands	1,000 dollars
Belgium-Luxembourg		---	14,178	---	13,956	---	17,300	---	16,975	---	15,959	---	23,581	---	40,250
Complementary		---	2,021	---	2,899	---	487	---	2,535	---	2,646	---	2,836	---	1,536
Coffee, extracts, essences, and concentrates	Lb.	0	0	0	0	0	0	0	0	0	0	0	0	0	0
Cocoa, unsweetened powder	do.	10	2	41	6	10	2	67	16	40	12	8	3	26	15
Silk, raw	do.	0	0	0	0	0	0	0	0	0	0	0	0	0	0
Essential oils	do.	0	17	0	131	0	0	0	0	0	0	0	0	8	115
Wool, unmanufactured, free in bond	Cib.	17	7	21	8	0	5	1	16	2	30	3	26	0	0
Chocolate and cocoa, prepared	Lb.	6,392	1,861	7,362	2,015	7,216	2,387	8,444	2,373	5,448	1,886	4,481	1,859	1,874	985
Tea, crude or prepared	do.	0	0	0	0	11	3	0	0	0	0	0	1	0	0
Other complementary		---	134	---	739	---	90	---	130	---	718	---	747	---	419
Supplementary		---	12,117	---	11,057	---	14,813	---	14,440	---	13,314	---	20,945	---	38,714
Meats and meat products	Lb.	311	215	472	385	172	154	232	216	143	122	12	16	114	187
Canned hams and shoulders	do.	209	142	368	294	66	51	142	125	42	46	0	0	17	31
Other pork	do.	37	10	9	6	23	26	24	31	40	25	3	4	95	152
Beef and veal	do.	0	0	0	0	0	0	0	0	0	1	0	0	0	0
Other meats and meat products	do.	65	63	95	86	83	77	65	60	58	56	9	12	2	4
Dairy products		---	374	---	346	---	2,365	---	1,718	---	302	---	3,797	---	16,815
Cheese	Lb.	498	146	1,093	273	825	203	978	372	173	80	1,009	476	2,854	1,487
Other dairy products	do.	---	228	---	71	---	2,162	---	1,346	---	222	---	3,321	---	15,328
Hides and skins, excluding furskins	Lb.	3,100	125	447	133	923	320	277	93	467	108	454	210	0	0
Grains and preparations		---	497	---	563	---	582	---	883	---	740	---	953	---	976
Barley	Hton	0	0	0	0	0	0	0	0	0	0	0	0	0	0
Miscuits, wafers, cakes, etc.	Lb.	875	442	1,024	478	1,110	525	1,850	840	1,560	702	1,629	894	1,343	921
Other grains and preparations	do.	---	55	---	85	---	57	---	43	---	38	---	59	---	53
Fruits, nuts, and preparations		---	35	---	123	---	55	---	193	---	131	---	66	---	39
Fresh fruits in brine	Lb.	0	0	0	0	0	0	0	5	---	21	---	0	---	0
Dried fruits	do.	---	3	---	0	---	5	---	7	---	5	---	3	---	1
Edible nuts	do.	---	31	---	118	---	43	---	2	---	0	---	1	---	0
Other	do.	---	2,715	---	2,518	---	2,929	---	186	---	105	---	65	---	38
Vegetables and preparations		---	464	---	622	---	416	---	2,995	---	3,507	---	4,554	---	6,217
Oilseeds and products		---	20	---	4	---	4	---	32	---	11	---	77	---	8
Olive oil	Hton	20	73	---	3	---	4	---	22	---	6	---	4	---	0
Palm and palm kernel oil	do.	309	237	1,175	327	346	83	326	103	6	4	11	13	0	0
Other	do.	---	214	---	292	---	329	---	89	---	7	---	0	---	0
Wine	Gal.	14	56	34	175	36	165	67	238	84	407	78	336	166	859
Malt liquors	do.	9	8	34	37	15	20	58	70	12	17	16	17	15	28
Nursery and greenhouse stock		---	848	---	843	---	822	---	781	---	898	---	1,048	---	1,287
Other supplementary		---	6,780	---	5,311	---	6,985	---	7,037	---	7,071	---	9,869	---	12,300

1/ Totals may not add due to rounding.

Source: 1968-74 U.S. Foreign Agricultural Trade Statistical Report.

Table 29.--U.S. agricultural imports from France: Quantity and value by commodity or commodity group, fiscal years 1968-74 1/

Commodity or commodity group	Unit	1968		1969		1970		1971		1972		1973		1974	
		Quantity	Value	Quantity	Value	Quantity	Value	Quantity	Value	Quantity	Value	Quantity	Value	Quantity	Value
		Thousands	1,000 dollars	Thousands	1,000 dollars	Thousands	1,000 dollars	Thousands	1,000 dollars	Thousands	1,000 dollars	Thousands	1,000 dollars	Thousands	1,000 dollars
France		---	77,721	---	88,490	---	97,464	---	107,863	---	129,554	---	181,714	---	233,968
Complementary		---	10,144	---	8,276	---	8,579	---	9,499	---	10,518	---	23,649	---	38,163
Coffee, extracts, essences, and concentrates	Lb.	1,598	3,241	0	0	791	1,763	765	1,795	293	419	2,724	7,997	9,210	19,007
Cocoa, unsweetened powder	do.	2,194	243	1,389	205	1,869	295	1,643	286	1,797	293	4,653	681	5,860	1,181
Silk, raw	do.	0	0	0	0	0	0	0	0	0	0	1	9	0	0
Essential oils	do.	1,195	5,661	1,304	7,223	1,059	5,770	1,244	6,772	1,364	9,018	1,458	10,209	1,579	15,588
Wool, unmanufactured, free in bond	Clb.	1,795	600	1,198	426	383	150	279	75	431	142	22	9	0	0
Chocolate and cocoa, prepared	Lb.	176	35	30	16	106	61	119	59	149	93	246	209	562	864
Tea, crude or prepared	do.	24	12	7	13	1	4	5	11	2	4	8	17	11	18
Other complementary		---	352	---	393	---	486	---	501	---	549	---	4,517	---	1,505
Supplementary		---	67,577	---	80,214	---	88,937	---	98,364	---	119,035	---	158,066	---	195,805
Meats and meat products	Lb.	1,015	1,277	1,708	1,684	1,452	1,922	1,433	1,955	1,350	2,058	1,515	2,553	1,557	3,224
Canned hams and shoulders	do.	65	48	25	20	165	137	32	30	22	20	0	0	0	0
Other pork	do.	5	3	0	0	34	11	0	0	15	11	28	27	9	8
Beef and veal	do.	24	9	1	0	3	4	0	0	13	20	0	0	0	0
Other meats and meat products	do.	921	1,217	1,182	1,664	1,250	1,770	1,401	1,925	1,300	2,007	1,487	2,526	1,548	3,216
Dairy products		---	4,343	---	6,763	---	7,607	---	9,230	---	12,067	---	17,954	---	51,179
Cheese	Lb.	5,395	4,342	16,540	6,763	7,188	5,508	6,312	6,853	9,231	8,574	14,407	13,371	25,174	22,380
Other dairy products		---	1	---	0	---	2,089	---	2,377	---	3,493	---	4,583	---	28,799
Hides and skins, excluding furskins	Lb.	7,564	2,179	5,779	1,888	5,826	2,068	8,016	2,562	6,560	2,129	4,769	2,737	2,970	2,165
Grains and preparations		---	2,560	---	2,176	---	1,892	---	771	---	650	---	894	---	935
Barley	Mton	25,698	1,606	24,588	1,269	25,073	1,134	0	0	0	0	0	0	0	0
Biscuits, wafers, cakes, etc.	Lb.	1,009	591	845	512	786	403	584	349	428	231	519	306	448	337
Other grains and preparations		---	363	---	395	---	355	---	422	---	419	---	588	---	598
Fruits, nuts, and preparations		---	3,673	---	4,040	---	3,881	---	4,674	---	5,270	---	3,975	---	4,739
Fresh fruits in brine		---	0	---	5	---	1	---	0	---	0	---	10	---	107
Dried fruits	Lb.	0	0	0	0	0	0	0	0	0	0	441	61	0	0
Edible nuts		---	119	---	78	---	3	---	1	---	3	---	3	---	89
Other		---	3,554	---	3,957	---	3,877	---	4,673	---	5,267	---	3,901	---	4,543
Vegetables and preparations		---	2,525	---	1,698	---	1,955	---	2,541	---	3,215	---	3,285	---	3,679
Oleaginous products		---	602	---	597	---	342	---	213	---	250	---	156	---	1,031
Olive oil	Mton	171	121	123	84	58	40	60	45	68	54	143	122	505	547
Palm and palm kernel oil	do.	0	0	71	43	0	0	0	0	395	116	0	0	0	0
Other		---	481	---	470	---	302	---	168	---	80	---	74	---	484
Wines	Gal.	6,020	37,568	7,062	45,234	8,501	57,774	8,815	59,489	11,340	73,715	13,401	102,289	10,800	99,557
Malt liquors	do.	18	31	21	45	45	73	48	74	48	80	39	81	35	82
Nursery and greenhouse stock		---	171	---	170	---	251	---	121	---	97	---	104	---	275
Other supplementary		---	12,648	---	15,919	---	11,172	---	16,734	---	17,504	---	24,048	---	28,939

1/ Totals may not add due to rounding.

Source: 1968-74 U.S. Foreign Agricultural Trade Statistical Reports.

Table 20--U.S. agricultural imports from West Germany: Quantity and value by commodity or commodity group, fiscal years 1968-74 1/

Commodity or commodity group	Unit	1968		1969		1970		1971		1972		1973		1974	
		Quantity	Value	Quantity	Value	Quantity	Value	Quantity	Value	Quantity	Value	Quantity	Value	Quantity	Value
		Thousands	1,000 dollars	Thousands	1,000 dollars	Thousands	1,000 dollars	Thousands	1,000 dollars	Thousands	1,000 dollars	Thousands	1,000 dollars	Thousands	1,000 dollars
West Germany		---	45,905	---	53,628	---	60,389	---	77,142	---	80,989	---	106,726	---	134,289
Complementary		---	4,257	---	4,590	---	7,261	---	12,222	---	14,093	---	24,200	---	21,892
Coffee, extracts, essences, and concentrates	Lb.	101	242	41	89	177	355	2,400	4,224	1,557	3,808	4,468	11,630	2,790	8,206
Cocoa, unsweetened, powder	do.	19,894	1,658	21,116	2,217	15,432	2,324	12,453	2,187	13,475	2,479	11,672	2,310	17,601	4,360
Silk, raw	do.	0	0	3	23	0	0	0	0	5	43	11	88	0	0
Essential oils	do.	40	112	36	85	19	64	19	90	20	108	62	329	68	394
Wool, unmanufactured, free in bond	Glb.	536	209	713	279	738	279	47	19	216	76	0	0	0	0
Chocolate and cocoa, prepared	Lb.	2,051	932	1,390	671	6,645	3,000	7,603	3,723	8,070	4,011	6,946	3,762	5,491	4,017
Tea, crude or prepared	do.	25	10	43	17	172	51	356	132	296	116	213	179	117	63
Other complementary		---	1,094	---	1,209	---	1,188	---	1,867	---	3,438	---	5,902	---	4,854
Supplementary		---	41,648	---	49,038	---	53,128	---	64,920	---	66,896	---	82,526	---	112,389
Meats and meat products	Lb.	1,736	1,456	2,540	1,975	2,861	2,348	2,414	2,074	2,098	1,925	2,523	2,451	2,707	3,152
Canned hams and shoulders	do.	724	562	1,299	1,040	1,249	1,094	1,191	1,040	1,117	993	1,036	1,035	708	794
Other pork	do.	368	389	492	395	562	516	381	415	224	267	222	285	143	155
Beef and veal	do.	16	14	14	10	68	50	13	9	76	62	507	452	1,442	1,734
Other meats and meat products	do.	648	491	735	530	982	688	827	610	681	603	758	679	1,644	1,469
Dairy products		---	3,210	---	4,548	---	2,240	---	2,906	---	2,898	---	4,241	---	16,987
Cheese	Lb.	11,785	3,199	16,987	4,544	5,099	2,082	6,201	2,557	3,445	1,765	5,562	2,815	22,007	13,693
Other dairy products		---	11	---	4	---	158	---	349	---	1,133	---	1,426	---	3,292
Hides and skins, excluding fur skins	Lb.	987	388	904	450	424	264	545	200	265	199	130	118	1,067	979
Grains and preparations		---	622	---	819	---	1,641	---	4,593	---	4,858	---	2,098	---	1,942
Barley	Hton	0	0	0	0	0	0	1	0	0	0	0	0	0	0
Biscuits, wafers, cakes, etc.	Lb.	1,118	557	1,323	744	1,591	890	1,955	1,085	1,728	1,079	1,583	1,160	1,881	1,674
Other grains and preparations		---	65	---	75	---	751	---	1,508	---	3,779	---	958	---	288
Fruits, nuts, and preparations		---	455	---	671	---	636	---	921	---	829	---	1,029	---	844
Fresh fruits in brine		---	0	---	1	---	14	---	4	---	5	---	21	---	3
Dried fruits	Lb.	13	7	1	0	5	2	8	4	8	5	40	8	37	15
Edible nuts		---	95	---	60	---	121	---	144	---	67	---	13	---	0
Other		---	353	---	630	---	499	---	789	---	752	---	1,037	---	826
Vegetables and preparations		---	7,087	---	7,680	---	8,702	---	10,181	---	8,858	---	9,765	---	13,601
Oilseeds and products		---	2,190	---	2,665	---	2,029	---	1,166	---	1,279	---	1,924	---	3,989
Olive oil	Hton	0	0	0	0	0	0	0	0	0	0	0	0	0	0
Palm and palm kernel oil	do.	1,558	440	3,826	1,414	1,468	412	102	36	1,120	311	55	19	72	55
Other		---	1,750	---	1,251	---	1,617	---	1,130	---	968	---	1,901	---	3,934
Wines	Gal.	1,714	7,172	1,971	7,963	2,768	10,262	3,425	15,190	4,279	18,489	5,223	27,776	5,185	31,834
Malt liquors	do.	7,683	9,046	8,481	10,365	9,890	12,510	9,774	13,309	8,640	12,407	9,634	15,339	9,448	18,010
Nursery and greenhouse stock		---	115	---	64	---	58	---	37	---	59	---	72	---	74
Other supplementary		---	9,987	---	12,038	---	12,439	---	14,343	---	15,095	---	17,663	---	20,957

1/ Totals may not add due to rounding.

Source: 1968-74 U.S. Foreign Agricultural Trade Statistical Report.

Table 21.--U.S. agricultural imports from Italy: Quantity and value by commodity or commodity group, fiscal years 1968-74 1/

Commodity or commodity group	Unit	1968		1969		1970		1971		1972		1973		1974	
		Quantity	Value	Quantity	Value	Quantity	Value	Quantity	Value	Quantity	Value	Quantity	Value	Quantity	Value
		Thousands	1,000 dollars	Thousands	1,000 dollars	Thousands	1,000 dollars	Thousands	1,000 dollars	Thousands	1,000 dollars	Thousands	1,000 dollars	Thousands	1,000 dollars
Italy		---	85,982	---	76,934	---	78,608	---	88,331	---	90,421	---	100,944	---	123,403
Complementary		---	11,560	---	8,432	---	8,436	---	5,683	---	4,740	---	4,238	---	4,326
Coffee, extracts, essences, and concentrates	Lb.	0	1	2	2	0	0	1	2	3	4	77	93	151	154
Cocoa, unsweetened powder	do.	2,864	174	1,857	182	1,362	223	1,632	347	255	66	353	77	0	0
Silk, raw	do.	1,081	4,309	675	5,012	659	4,559	237	1,831	103	748	66	574	0	4
Essential oils	do.	147	1,800	189	1,803	162	1,354	173	1,369	151	1,546	152	1,412	204	2,173
Wool, unmanufactured, free in bond	Cib.	1,263	291	941	262	596	151	606	139	634	167	349	156	104	78
Chocolate and cocoa, prepared	Lb.	1,212	709	1,431	868	2,200	1,893	2,048	1,739	1,772	1,788	956	1,177	790	1,032
Tea, crude or prepared	do.	0	1	0	1	0	0	0	3	1	5	0	3	0	0
Other complementary		---	275	---	302	---	256	---	253	---	416	---	746	---	885
Supplementary		---	74,422	---	68,503	---	70,171	---	82,648	---	85,682	---	100,706	---	119,077
Meats and meat products	Lb.	185	102	128	76	156	102	358	258	322	250	285	292	318	501
Canned hams and shoulders	do.	6	4	0	0	0	0	147	114	39	26	65	81	0	0
Other pork	do.	141	74	0	0	0	1	7	6	4	10	4	3	53	82
Beef and veal	do.	34	20	128	76	154	97	204	137	278	214	208	181	182	190
Other meats and meat products	do.	4	4	0	0	2	4	0	1	1	0	8	27	83	229
Dairy products		---	12,715	---	13,524	---	14,826	---	15,794	---	15,594	---	16,537	---	16,664
Cheese	Lb.	16,678	12,715	18,022	13,524	17,491	14,826	17,466	15,794	15,220	15,594	15,929	16,537	14,935	16,664
Other dairy products		---	0	---	0	---	0	---	0	---	0	---	0	---	0
Hides and skins, excluding furskins	Lb.	880	344	192	107	4	25	20	17	3	3	48	97	22	29
Grains and preparations		---	1,178	---	1,429	---	1,789	---	2,132	---	2,342	---	3,045	---	3,626
Barley	Mton	0	0	0	0	0	0	0	0	0	0	0	0	0	0
Biscuits, wafers, cakes, etc.	Lb.	279	161	346	195	560	327	689	411	526	326	662	447	669	514
Other grains and preparations		---	1,017	---	1,234	---	1,462	---	1,721	---	2,016	---	2,598	---	3,112
Fruits, nuts, and preparations		---	5,083	---	4,323	---	3,718	---	4,678	---	4,317	---	5,425	---	5,846
Fresh fruits in brine		---	1	---	3	---	5	---	53	---	13	---	536	---	5
Dried fruits	Lb.	932	240	1,593	611	218	79	64	25	188	71	61	21	195	82
Edible nuts		---	3,032	---	2,193	---	2,804	---	2,656	---	2,633	---	3,652	---	4,194
Other		---	1,810	---	1,516	---	830	---	1,944	---	1,600	---	1,216	---	1,565
Vegetables and preparations		---	20,075	---	10,222	---	10,493	---	11,490	---	10,738	---	10,038	---	9,710
Oilseeds and products		---	7,429	---	7,668	---	7,038	---	7,614	---	9,636	---	10,825	---	14,606
Olive oil	Mton	9,190	7,294	9,685	7,385	8,806	6,845	9,010	7,320	10,903	9,397	9,878	10,432	10,233	14,487
Palm and palm kernel oil	do.	0	0	0	0	0	0	0	0	0	0	0	0	0	0
Other		---	135	---	283	---	193	---	294	---	239	---	393	---	119
Wines	Gal.	6,919	23,365	7,093	25,970	7,834	29,122	9,204	34,325	10,454	34,460	13,027	45,176	16,299	55,149
Malt liquors	do.	15	19	16	21	26	37	14	22	21	25	14	17	19	25
Horsery and greenhouse stock		---	45	---	49	---	51	---	30	---	47	---	64	---	65
Other supplementary		---	4,067	---	5,114	---	2,970	---	6,288	---	8,270	---	9,190	---	12,856

1/ Totals may not add due to rounding.

Source: 1968-74 U.S. Foreign Agricultural Trade Statistical Report.

Table 22.--U.S. Agricultural Imports from the Netherlands: Quantity and value by commodity or commodity group, fiscal years 1968-74 1/

Commodity or commodity group	Unit	1968		1969		1970		1971		1972		1973		1974	
		Quantity	Value	Quantity	Value	Quantity	Value	Quantity	Value	Quantity	Value	Quantity	Value	Quantity	Value
		Thousands	1,000 dollars	Thousands	1,000 dollars	Thousands	1,000 dollars	Thousands	1,000 dollars	Thousands	1,000 dollars	Thousands	1,000 dollars	Thousands	1,000 dollars
Netherlands		109,649		127,996		149,834		158,313		151,793		170,976		251,872	
Complementary		16,135		16,992		22,917		27,855		20,516		20,535		25,017	
Coffee, extracts, essences, and concentrates	Lb.	0	1	1	8	446	1,015	2,343	5,804	538	1,432	41	188	151	104
Cocoa, unsweetened powder	do.	38,353	6,799	48,727	7,964	40,456	10,051	40,191	11,327	35,417	9,905	40,911	11,173	37,519	11,562
Silk, raw	do.	0	0	0	0	3	22	0	0	0	0	0	0	0	0
Essential oils	do.	49	239	35	303	35	184	45	367	99	489	42	351	31	700
Wool, unmanufactured, fine in bond	Glb.	0	0	101	64	0	0	0	0	0	0	0	0	0	0
Chocolate and cocoa, prepared	Lb.	9,155	3,758	9,884	3,608	11,516	8,374	9,954	6,029	4,822	2,640	3,978	3,083	3,287	3,914
Tea, crude or prepared	do.	14,844	4,274	10,131	3,276	6,569	2,035	7,382	2,536	7,640	2,919	9,181	3,309	12,820	4,599
Other complementary			1,064		1,767		1,286		1,792		3,131		2,431		4,138
Supplementary		93,315		111,005		126,917		130,458		131,277		150,441		226,855	
Meats and meat products	Lb.	77,275	53,211	87,428	65,744	89,783	74,149	86,372	72,991	87,352	74,324	76,031	77,312	84,184	112,324
Canned hams and shoulders	do.	72,210	51,474	82,521	63,859	82,117	70,688	80,311	71,279	84,934	73,360	74,973	76,724	82,941	111,258
Other pork	do.	4,851	1,642	4,720	1,800	7,014	3,250	2,750	1,420	1,574	779	1,016	551	1,088	737
Beef and veal	do.	60	22	5	1	44	32	0	0	34	9	40	33	36	42
Other meats and meat products	do.	174	73	182	84	608	179	1,311	292	810	176	2	4	199	287
Dairy products			4,366		5,648		5,127		6,745		7,853		12,084		29,725
Cheese	Lb.	5,668	3,922	14,979	5,399	9,012	4,553	9,489	5,032	8,560	5,392	9,597	6,524	13,259	9,576
Other dairy products			444		249		574		1,713		2,461		5,560		20,049
Hides and skins, excluding furskins	Lb.	1,808	427	1,469	422	763	211	472	124	294	51	474	193	991	788
Grains and preparations			1,794		1,656		1,631		1,757		2,172		2,063		2,15
Barley	Mton	0	0	0	0	0	0	0	0	0	0	0	0	5	1
Biscuits, wafers, cakes, etc.	Lb.	2,407	1,303	2,341	1,277	2,511	1,313	2,652	1,232	2,402	1,201	1,857	1,122	2,405	1,643
Other grains and preparations			491		379		318		525		971		941		641
Fruits, nuts, and preparations			1,141		1,640		1,627		1,041		954		934		786
Fresh fruits in bulk			0		11		3		53		0		1		0
Dried fruits in bulk	Lb.	33	1	0	0	0	0	0	0	0	0	0	0	28	10
Edible nuts			58		0		0		8		113		26		17
Other			1,080		1,629		1,624		982		841		913		759
Vegetables and preparations			1,588		1,055		1,637		1,527		1,816		2,940		4,237
Oilseeds and products			4,563		5,729		5,413		5,868		6,217		3,506		7,427
Olive oil	Mton	18	10	0	0	108	66	4	3	0	0	200	192	0	0
Palm and palm kernel oil	do.	9,529	3,644	10,789	4,311	10,743	4,094	11,541	4,550	11,586	5,054	6,038	2,634	6,631	5,282
Other			909		1,618		1,253		1,315		1,163		680		2,145
Wines	Gal.	80	416	76	375	123	631	99	475	119	682	122	599	196	1,080
Malt liquors	do.	4,574	4,674	5,629	5,822	6,978	7,363	7,531	8,538	7,979	8,975	10,712	14,423	13,721	23,476
Nursery and greenhouse stock			11,847		12,614		13,747		14,467		12,966		17,861		19,676
Other supplementary			9,288		10,300		15,781		16,923		15,468		18,526		25,051

1/ Totals may not add due to rounding.

Source: 1968-74 U.S. Foreign Agricultural Trade Statistical Report.

Table 23.--U.S. agricultural imports from Denmark: Quantity and value by commodity or commodity group, fiscal years 1966-74 1/

Commodity or commodity group	Unit	1966		1969		1970		1971		1972		1973		1974	
		Quantity	Value	Quantity	Value	Quantity	Value	Quantity	Value	Quantity	Value	Quantity	Value	Quantity	Value
		Thousands	1,000 dollars	Thousands	1,000 dollars	Thousands	1,000 dollars	Thousands	1,000 dollars	Thousands	1,000 dollars	Thousands	1,000 dollars	Thousands	1,000 dollars
Denmark		---	105,784	---	125,147	---	145,463	---	162,937	---	165,810	---	200,931	---	266,159
Complementary		---	3,718	---	14,319	---	11,435	---	3,389	---	2,388	---	2,566	---	3,860
Coffee, extracts, essences, and concentrates	Lb.	0	0	0	0	1	1	0	0	0	0	0	0	0	0
Cocoa, unsweetened, powder	do.	0	0	17	5	0	0	0	0	0	0	0	0	0	0
Silk, raw	do.	0	0	0	0	0	0	0	0	0	0	0	0	0	0
Essential oils	do.	2	6	0	0	0	0	59	28	0	0	0	0	0	0
Wool, unmanufactured, free in bond	Gib.	11	5	56	27	0	0	0	0	0	0	0	0	0	0
Chocolate and cocoa, prepared	Lb.	68	55	15	14	328	153	308	161	460	185	559	258	236	167
Tea, crude or prepared	do.	1	1	0	0	0	0	1	1	0	0	0	0	0	0
Other complementary		---	3,651	---	14,273	---	11,281	---	3,199	---	2,203	---	2,308	---	3,693
Supplementary		---	102,066	---	110,828	---	134,029	---	159,568	---	163,422	---	198,364	---	262,300
Meats and meat products	Lb.	122,144	81,384	124,435	87,756	136,722	103,854	149,456	115,408	158,662	121,514	167,658	148,178	150,619	192,779
Canned hams and shoulders	do.	86,306	66,392	90,707	73,004	97,506	84,679	112,725	97,299	126,974	106,083	132,364	128,723	124,093	169,868
Other pork	do.	21,029	9,172	17,364	8,029	16,902	9,300	13,581	7,215	12,523	6,559	16,155	9,228	10,927	9,998
Beef and veal	do.	38	20	181	100	216	116	1,724	1,098	1,907	1,291	2,284	1,852	2,373	2,614
Other meats and meat products	do.	14,780	5,800	16,183	6,623	22,038	9,759	21,426	9,796	17,258	7,579	16,855	8,375	13,226	10,299
Dairy products		---	8,900	---	8,786	---	14,317	---	16,618	---	16,757	---	21,918	---	36,279
Cheese	Lb.	22,640	8,514	20,566	8,580	35,084	13,716	36,179	15,755	34,521	16,296	40,934	20,742	54,583	33,063
Other dairy products		---	386	---	206	---	601	---	863	---	461	---	1,176	---	3,216
Hides and skins, excluding furskins	Lb.	578	200	325	180	308	142	454	165	90	34	40	43	36	25
Grains and preparations		---	1,292	---	1,566	---	2,106	---	2,578	---	2,555	---	2,594	---	3,267
Barley	Mton	3,000	165	0	0	0	0	0	0	0	0	0	0	0	0
Biscuits, wafers, cakes, etc.	Lb.	1,567	1,120	2,191	1,556	3,209	2,097	4,483	2,570	3,826	2,543	3,140	2,587	3,309	3,250
Other grains and preparations		---	7	---	10	---	9	---	8	---	12	---	7	---	17
Fruits, nuts, and preparations		---	169	---	28	---	46	---	30	---	9	---	54	---	11
Fresh fruits in brine		---	0	---	0	---	1	---	0	---	0	---	0	---	0
Dried fruits	Lb.	0	0	0	0	0	0	0	0	0	0	0	0	0	0
Edible nuts		---	4	---	5	---	9	---	28	---	6	---	10	---	10
Other		---	165	---	23	---	36	---	2	---	3	---	46	---	1
Vegetables and preparations		---	3	---	6	---	5	---	17	---	59	---	110	---	154
Vegetables and preparations		---	2,088	---	2,041	---	897	---	752	---	670	---	679	---	962
Olive oil	Mton	0	0	0	0	2	1	0	0	0	0	0	0	0	0
Palm and palm kernel oil	do.	1,375	597	2,506	968	391	204	714	269	197	109	324	166	487	296
Other		---	1,491	---	1,073	---	692	---	483	---	561	---	513	---	666
Wines	Gal.	355	1,824	387	1,993	562	2,952	523	2,827	540	2,860	356	2,322	341	2,194
Malt liquors	do.	1,200	1,616	1,186	1,775	1,192	1,987	1,218	2,112	938	1,453	619	762	524	813
Nursery and greenhouse stock		---	23	---	30	---	41	---	0	---	0	---	10	---	28
Other supplementary		---	4,567	---	6,667	---	7,682	---	19,041	---	17,511	---	21,874	---	25,788

1/ Totals may not add due to rounding.

Source: 1966-74 U.S. Foreign Agricultural Trade Statistical Report.

Table 24.--U.S. agricultural imports from Ireland: Quantity and value by commodity or commodity group, (fiscal years 1968-74 1/2)

Commodity or commodity group	Unit	1968		1969		1970		1971		1972		1973		1974	
		Quantity	Value	Quantity	Value	Quantity	Value	Quantity	Value	Quantity	Value	Quantity	Value	Quantity	Value
		Thousands	1,000 dollars	Thousands	1,000 dollars	Thousands	1,000 dollars	Thousands	1,000 dollars	Thousands	1,000 dollars	Thousands	1,000 dollars	Thousands	1,000 dollars
Ireland		---	36,119	---	38,238	---	45,590	---	55,953	---	35,901	---	26,368	---	86,991
Complementary		---	4,257	---	5,583	---	3,463	---	4,408	---	2,950	---	3,334	---	1,020
Coffee, extracts, essences, and concentrates	Lb.	0	0	0	1	0	0	0	0	0	0	0	0	0	0
Cocoa, unweetened, powder	do.	0	0	0	0	0	0	0	0	0	0	0	0	0	0
Silk, raw	do.	0	0	0	0	0	0	0	0	0	0	0	0	0	0
Essential oils	do.	0	0	0	0	0	0	0	0	0	0	0	0	0	0
Wool, unmanufactured, free in bond	Glb.	3,624	1,561	4,824	1,969	3,247	1,373	2,000	850	1,688	751	362	341	230	265
Chocolate and cocoa, prepared	Lb.	14,539	2,672	19,731	3,581	10,161	2,012	18,521	3,438	10,773	2,132	12,621	2,311	2,621	718
Tea, crude or prepared	do.	19	14	17	12	16	11	20	15	9	7	20	18	19	13
Other complementary		---	8	---	20	---	67	---	105	---	60	---	64	---	23
Supplementary		---	31,862	---	32,655	---	42,127	---	51,544	---	32,951	---	23,034	---	85,970
Meats and meat products	Lb.	63,731	28,264	63,315	28,961	74,112	37,056	73,581	38,619	46,949	25,444	13,620	8,484	52,986	43,662
Canned hams and shoulders	do.	26	16	14	13	7	6	0	0	0	0	75	50	468	621
Other pork	do.	223	124	217	124	134	83	106	75	64	44	58	42	171	132
Beef and veal	do.	63,482	28,124	63,075	28,822	73,971	36,966	73,467	38,741	46,885	25,400	13,485	8,390	52,310	42,899
Other meats and meat products	do.	0	0	9	2	0	1	8	3	0	0	2	2	37	10
Dairy products		---	791	---	503	---	706	---	759	---	1,028	---	8,263	---	33,012
Cheese	Lb.	2,321	791	1,368	503	2,081	706	2,200	719	1,896	755	1,839	784	16,831	11,053
Other dairy products		---	0	---	0	---	0	---	0	---	0	---	0	---	0
Hides and skins, excluding furokins	Lb.	0	0	13	9	25	5	40	273	---	273	---	7,479	---	21,959
Grains and preparations		---	336	---	393	---	312	---	509	---	0	---	0	---	25
Barley	Mton	0	0	0	0	0	0	0	0	---	473	---	421	---	395
Biscuits, wafers, cakes, etc.	Lb.	721	286	835	320	689	273	1,218	462	964	419	832	370	623	350
Other grains and preparations		---	50	---	73	---	39	---	47	---	54	---	51	---	45
Fruits, nuts, and preparations		---	143	---	174	---	151	---	181	---	267	---	296	---	450
Fresh fruits in brine		---	0	---	0	---	1	---	3	---	7	---	2	---	5
Dried fruits	Lb.	0	0	0	0	0	0	0	0	---	0	---	0	---	0
Edible nuts		---	0	---	0	---	0	---	0	---	0	---	0	---	0
Other		---	143	---	174	---	150	---	178	---	260	---	294	---	445
Vegetables and preparations		---	10	---	7	---	17	---	116	---	98	---	259	---	325
Oilseeds and products		---	0	---	0	---	5	---	31	---	89	---	46	---	96
Olive oil	Mton	0	0	0	0	0	0	0	0	---	0	---	0	---	0
Palm and palm kernel oil	do.	0	0	0	0	0	0	0	0	---	0	---	0	---	0
Other		---	0	---	0	---	5	---	31	---	83	---	46	---	96
Wines	Gal.	1	2	1	1	0	0	1	6	2	1	1	2	6	17
Malt liquors	do.	549	468	471	359	636	513	735	575	1,030	988	603	522	684	665
Nursery and greenhouse stock		---	0	---	0	---	0	---	1	---	0	---	0	---	2
Other supplementary		---	1,856	---	2,248	---	3,362	---	10,572	---	4,563	---	4,741	---	7,325

1/ Totals may not add due to rounding.

Source: 1968-74 U.S. Foreign Agricultural Trade Statistical Report.

Table 25.--U.S. agricultural imports from the United Kingdom: Quantity and value by commodity or commodity group, fiscal years 1968-74 1/

Commodity or commodity group	Unit	1968		1969		1970		1971		1972		1973		1974	
		Quantity	Value	Quantity	Value	Quantity	Value	Quantity	Value	Quantity	Value	Quantity	Value	Quantity	Value
		Thousands	1,000 dollars	Thousands	1,000 dollars	Thousands	1,000 dollars	Thousands	1,000 dollars	Thousands	1,000 dollars	Thousands	1,000 dollars	Thousands	1,000 dollars
United Kingdom			28,832		34,851		39,027		57,856		56,720		68,861		95,778
Complementary			9,470		12,431		14,063		20,434		22,349		23,883		29,684
Coffee, extracts, essences, and concentrates	Lb.	11	11	564	1,042	1,377	2,694	2,953	7,101	3,025	7,227	2,864	9,443	3,838	11,757
Cocoa, unweetened, powder	do.	119	20	385	51	3,323	406	2,996	482	3,236	569	3,627	584	4,395	803
Silk, raw	do.	0	0	0	0	1	8	0	0	0	0	0	0	0	0
Essential oils	do.	10	114	30	224	2	213	22	198	26	147	35	186	62	318
Wool, unmanufactured, free in bond	Cib.	10,745	5,090	10,424	4,951	753	3,608	7,319	3,443	11,178	5,880	3,620	4,972	2,645	3,106
Chocolate and cocoa, prepared	Lb.	13,912	2,821	22,632	4,512	26,782	5,424	23,076	7,844	15,826	6,389	13,683	6,179	21,430	11,264
Tea, crude or prepared	do.	607	503	503	460	761	692	678	590	1,114	709	840	884	581	657
Other complementary			911		1,191		1,008		776		1,448		1,635		1,799
Supplementary			19,362		22,420		26,965		37,421		34,371		44,978		66,094
Meats and meat products	Lb.	1,899	867	4,799	2,176	5,319	2,848	4,219	2,794	2,415	808	226	183	1,915	1,457
Canned hams and shoulders	do.	102	70	91	67	360	303	180	165	104	103	5	4	35	40
Other pork	do.	8	3	1	1	24	14	36	11	13	5	47	48	37	34
Beef and veal	do.	1,765	768	4,682	2,085	4,911	2,502	3,992	2,016	1,163	605	135	110	1,783	1,354
Other meats and meat products	do.	24	26	25	23	44	29	11	12	135	95	19	21	60	29
Dairy products	Lb.		143		139		478		718		883		1,632		13,364
Cheese	do.	288	142	341	139	1,263	348	1,763	568	1,006	492	1,271	698	11,270	7,173
Other dairy products	do.		1		0		130		150		391		1,134		6,191
Hides and skins, excluding furskins	Lb.	1,416	744	765	465	519	414	785	537	620	428	899	655	945	1,005
Grains and preparations			5,094		6,550		5,987		7,609		7,819		16,314		15,519
Barley	Hton	0	0	0	0	0	0	0	0	0	0	0	0	0	3
Biscuits, wafers, cakes, etc.	Lb.	13,326	4,980	17,743	6,396	15,278	5,646	18,201	7,390	16,874	7,502	19,321	10,040	14,800	7,336
Other grains and preparations	do.		114		154		141		219		317		4,276		7,330
Fruits, nuts, and preparations			1,686		1,266		2,001		1,702		1,830		2,349		1,955
Fresh fruits in brine	do.		0		4		2		4		12		12		5
Dried fruits	Lb.	31	15	461	138	70	10	1	1	4	4	0	0	1	1
Edible nuts	do.		211		158		133		172		87		268		321
Other	do.		1,460		1,286		1,856		1,525		1,727		2,069		1,620
Vegetables and preparations			131		86		639		1,418		1,505		1,196		1,264
Oilseeds and products			319		280		313		392		182		615		2,065
Olive oil	Hton	0	0	0	0	1	1	0	0	0	0	0	0	0	0
Palm and palm kernel oil	do.	5	2	0	0	27	10	95	52	0	0	9	3	102	80
Other	do.		117		280		302		340		182		612		1,985
Wines	Gal.	35	161	51	204	92	249	94	273	110	394	155	662	243	1,697
Malt liquors	do.	465	489	828	893	913	875	1,018	1,112	1,035	1,123	1,484	1,589	1,730	2,056
Murresy and greenhouse stock			14		30		23		70		28		38		38
Other supplementary			9,714		10,101		11,138		21,386		19,370		21,543		25,494

1/ Totals may not add due to rounding.

Source: 1968-74 U.S. Foreign Agricultural Trade Statistical Report.

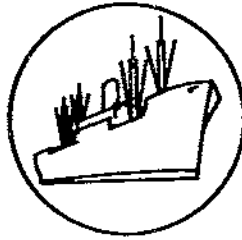

SPECIAL in this issue

SELECTED PRICES OF INTERNATIONAL SIGNIFICANCE

by

H. Christine Collins

December was a month of weakened commodity prices nearly across the board. The Dow-Jones commodity spot price index declined 29 points to 391 and the Reuters index declined 43 points to 1197. In the United Kingdom, the newspaper Public Ledger commented that the grain market was "Akin to an end-of-year clearance sale...."

International prices for wheat, rice, soybeans, soybean meal, cotton, cow meat, sugar, and cocoa beans all weakened during December, but there were only a few buyers. International markets may have overreacted earlier in the season to news of lower 1974 grain crops and a tight sugar situation. Also, the United States and Western Europe are looking forward to larger 1975 winter-sown grain harvests. Thus, foreign buyers have cancelled bookings or held back purchases in anticipation of future price breaks. Finally, the American recession and the general slowdown of money lending economies and the tolls of inflation apparently added impetus to price declines.

Export commodity prices

The f.o.b. Gulf ports price of U.S. No. 2 Hard Winter Wheat slid for the second month to \$186 a metric ton, 3 percent lower than the November average. The c.i.f. Rotterdam price for U.S. No. 2 Hard Winter Wheat dropped to \$228 a ton. The c.i.f. U.K. price for U.S. Hard Winter Wheat also weakened slightly in terms of British pounds sterling, but because of a shifting dollar-pound exchange rate it was valued at \$237 a ton (slightly higher than in November).

The f.o.b. Duluth and c.i.f. Rotterdam prices for U.S. No. 2 Dark Northern Spring (DNS) Wheat also weakened to \$206 and \$228 a ton, respectively. While the in-store Thunder Bay price for No. 1 Canadian Western Red Spring (CWRS) Wheat steadied at \$226 a ton, the c.i.f. Rotterdam price for No. 1 CWRS declined slightly to \$232 a ton. Thus, the bearish influences discussed above were overriding the bullish influences of the short 1974 world wheat crop.

Corn and sorghum prices also slackened in the Rotterdam market. The Rotterdam prices for U.S. No. 3 Yellow and Argentine corn dropped 3 percent to \$159 and \$171 a ton, respectively. The f.o.b. Gulf ports price of No. 2 Yellow corn, however, made a comeback, advancing 3 percent from the November price.

With the f.o.b. Gulf ports corn price advancing to \$149 a metric ton, the Gulf port-Rotterdam price spread narrowed to \$10 a ton. In the Rotterdam market, the Argentina-U.S. corn price spread remained at \$13 a ton. U.S. No. 2 grain sorghum and U.S. No. 3 Yellow corn were priced the same in Rotterdam. (In early January 1975, corn prices also began to weaken.)

U.S. domestic demand for feed grains and protein meal has slackened this fiscal year. With a record inventory of cattle on hand, and with high grain prices making grain-fattening unusually costly, U.S. livestock producers have been forced to slaughter large numbers of cattle directly off pasture and range. Similar economic predicaments have beset other sectors of the U.S. livestock industry as well as those of other major livestock nations.

Even though the 1974 world rice crop was 3 percent lower than the 1973 crop, the f.o.b. Bangkok price for 5-percent broken white rice continued to fall for the eighth month--to \$430 a ton.

Bearish influences have also overtaken the soybean market. According to Oil World, "the expectation of larger than hitherto expected soybean stocks in the United States and Brazil, a disappointingly small world consumption of meal, the probability of declining prices for corn and other grains next spring or early summer, and the likelihood of the general economic recession" are weakening soybean prices. At the Gulf ports, the price for U.S. No. 1 Yellow soybeans floated down to \$279 a metric ton, \$5 a ton less than in November. The c.i.f. U.K. and c.i.f. Rotterdam prices declined more sharply to \$306 and \$288 a ton, respectively, thus closing the Gulf port-U.K. and Gulf port-Rotterdam differentials to \$27 and \$10 a ton. The c.i.f. Rotterdam prices for U.S. soybean meal dropped slightly to \$173 a ton.

The c.i.f. North European ports price of Memphis Territory strict middling cotton slid for the fifth consecutive month to 52 cents a pound.

Import commodity prices

Sugar prices broke from their November peak, and cocoa bean prices fell to the lowest level in 10 months. There is a pervasive feeling that sugar prices peaked in November. The New York spot price for cane sugar declined 10 cents a pound from its November heights to 47 cents in December. At the Caribbean ports, raw cane sugar, f.o.b. and stowed, was priced at 45.16 cents a pound, when destined for the U.S. market, and 44.97 cents a pound when destined for the world market.

The New York spot price for cocoa beans from Accra plummeted 19 cents to 85 cents a pound. World cocoa bean production increased from 1,444,600 tons in 1973/74 to 1,466,300 tons in 1974/75.

The New York spot price and the f.o.b. Santos price for Santos No. 4 coffee strengthened for the third consecutive month, reaching 70 cents and 67 cents a pound, respectively. These price gains occurred despite the 1974/75 near record world green coffee harvest of 79 million bags (of 60 kg)--probably because a large number of buyers have been in the market for coffee, replenishing their drawn-down stocks.

The New York spot price for No. 1 rubber in ribbed smoked sheets strengthened slightly to 31 cents a pound, but the f.o.b. U.S. port-of-entry price of imported cow meat continued its decline.

Many of these commodities are also included in the Economist price index, whose 1974 weekly activities are given in figure 5.

Export and import unit values

During November, the index of unit values of U.S. agricultural exports reached 251 (calendar year 1967=100), 24 percent higher than November 1973. The export unit value of cotton continued to climb to \$295 a running bale, despite the turnaround that occurred in spot prices in July 1974. The export unit values of wheat and corn were at alltime highs of \$5.27 and \$3.81 a bushel, respectively.

The export unit value of soybean meal gained 9 percent from the October value, but was only 77 percent of the November'1973 unit value.

On the import side, the November unit value index of 231 was 33 percent higher than that of a year earlier. The import unit values of sugar, at 30 cents a pound, and cocoa beans, at 76 cents a pound, were tempered by the declines in the unit values of beef and veal, coffee, and rubber.

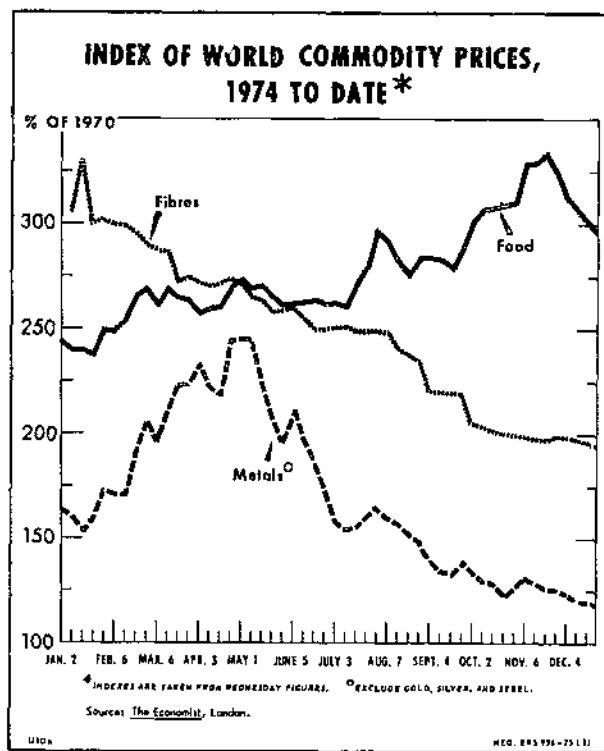

Figure 5

Table 26 -- Selected price series of international significance

Year and month	Wheat, U.S. No. 2, Hard Winter, ordinary protein, f.o.b. vessel, 2/ Gulf ports	Wheat, U.S. Hard Winter, ordinary c.i.f. U.K., nearest forward shipment	Wheat, U.S. No. 2, Hard Winter, ordinary protein, c.i.f. Rotterdam 2/	Wheat, U.S. No. 2, Dark Northern Spring, f.o.b. Duluth	Wheat, U.S. No. 2, Dark Northern Spring c.i.f. Rotterdam 2/	Wheat, No. 1, Canadian Western Red Spring, 13 1/2-percent protein, in store, Thunder Bay	Wheat, No. 1, Canadian Western Red Spring, 13 1/2-percent protein, c.i.f. U.K., nearest forward shipment	Wheat, No. 1, Canadian Western Red Spring, 13 1/2-percent protein, c.i.f. Rotterdam 2/	Corn, U.S. No. 2 yellow, f.o.b. vessel, Gulf ports 3/						
	\$/bu.	\$/m.t.	h/l.t.	\$/m.t.	\$/m.t.	\$/bu.	\$/m.t.	\$/m.t.	Can. \$/bu.	\$/m.t.	h/l.t.	\$/m.t.	\$/m.t.	\$/bu.	\$/m.t.
December 1973 - November 1974 average	4.93	181.17	87.36	201.55	203	5.31	194.96	219	5.52	206.77	105 3/4	236.64	202	3.29	129.32
<u>1973</u>															
December	5.63	199.82	n.q.	n.q.	219	5.57	204.66	224	5.59	205.43	n.q.	239.55	224	2.86	112.59
<u>1974</u>															
January	5.88	216.05	n.q.	n.q.	234	6.08	223.40	240	5.74	207.74	110.00	240.91	239	2.11	122.43
February	6.03	221.56	n.q.	n.q.	237	6.36	233.69	248	5.76	216.51	109.88	245.56	244	4.33	131.10
March	5.29	194.33	n.q.	n.q.	216	5.27	193.64	228	5.84	220.72	112.04	258.89	240	3.21	126.37
April	4.30	157.99	81.50	192.03	178	4.38	160.94	182	5.78	219.69	106.38	251.13	214	2.90	114.17
May	3.82	140.36	73.00	173.32	165	4.17	153.22	181	5.25	200.48	99.38	235.94	185	2.89	113.77
June	4.28	157.24	82.55	144.21	178	5.03	184.82	209	4.85	184.49	90.68	213.45	204	2.96	116.53
July	4.60	169.02	87.68	206.27	189	5.26	193.27	216	5.12	192.90	93.81	220.51	216	3.36	132.28
August	4.50	167.55	88.50	204.46	196	5.07	186.29	217	5.19	194.70	95.29	220.03	216	3.70	145.66
September	4.64	170.49	92.00	209.76	194	5.12	188.13	214	5.22	194.49	97.19	221.71	213	3.59	141.33
October	5.23	192.17	n.q.	n.q.	216	5.69	209.07	233	5.78	216.05	106.76	244.77	234	3.85	151.57
November	5.10	187.39	106.31	230.72	209	5.67	208.34	233	6.07	226.60	113.93	247.26	237	3.66	144.09
December	5.06	185.92	103.11	236.55	198	5.60	205.76	228	6.07	225.60	n.q.	n.q.	232	3.78	148.81
	Corn, U.S. No. 3 yellow, c.i.f. U.K., nearest forward shipment	Corn, U.S. No. 3 yellow, c.i.f. Rotterdam 2/	Corn, Argentine, c.i.f. Rotterdam	Sorghum grain, U.S. No. 2, c.i.f. Rotterdam	Rice, Thailand, White, 5-percent broken f.o.b. Bangkok	Soybeans, U.S. No. 2 yellow, f.o.b. vessel, Gulf ports	Soybeans, U.S. No. 2, bulk, c.i.f. U.K., nearest forward shipment 6/	Soybeans, U.S. No. 2, bulk, c.i.f. Rotterdam 2/	Soybean meal, U.S., 44 percent, c.i.f. Rotterdam						
December 1973 - November 1974 average	65.62	150.55	145	156	137	505	6.85	251.76	222.55	251	190				
<u>1973</u>															
December	62.58	142.77	133	144	138	n.q.	6.21	228.18	n.q.	254	247				
<u>1974</u>															
January	65.75	164.00	138	155	133	537	6.48	238.17	272.00	261	226				
February	n.q.	n.q.	146	158	137	576	6.63	243.61	271.65	271	207				
March	61.89	142.98	146	157	137	598	6.53	239.94	269.03	265	207				
April	58.35	137.75	133	147	125	625	5.81	213.39	231.92	235	172				
May	58.91	139.87	134	144	122	625	5.71	209.81	230.72	230	157				
June	61.11	143.76	137	147	117	596	5.63	206.87	231.76	227	142				
July	64.51	151.65	138	154	130	519	7.02	257.94	281.31	276	159				
August	70.38	162.31	156	187	144	521	8.05	295.79	n.q.	320	193				
September	70.40	161.51	152	158	141	516	7.85	288.44	n.q.	303	182				
October	74.47	170.74	166	171	161	499	8.56	314.53	341.36	335	212				
November	73.08	158.61	163	176	163	453	7.74	284.40	323.16	312	177				
December	72.29	165.85	159	171	160	430	7.59	278.88	306.00	288	173				

-69-

Table 26.--Selected price series of international significance--Continued

Year and month	Cotton, American, Memphis Territory, 1-1/16 inches, c.i.f. Liverpool		Imported cow meat, 90-percent lean, frozen, boneless, f.o.b. U.S. port of entry		Coffee from Santos, No. 4, New York, spot		Santos No. 4, coffee, f.o.b. Santos		Sugar, cane, 96%, spot, New York		Sugar, cane, raw, 96% & stored, port of origin		Cocoa beans from Accra, New York, spot		Rubber, No. 1 ribbed smoked sheets, New York, spot			
	c/lb.	\$/m.c.	c/lb.	\$/kg.	c/lb.	\$/kg.	c/lb.	\$/kg.	c/lb.	\$/m.c.	c/lb.	\$/m.c.	c/lb.	\$/m.c.	c/lb.	\$/kg.		
December 1973 - November 1974 average	69.70	1,536	74.66	1,646	69.20	1,525	67.83	1,503	26.55	585.23	27.23	600.34	24.86	548.08	86.7	213.72	41.0	90.5
1973																		
December	88.42	1,949	92.40	2,037	70.00	1,543	69.39	1,530	11.34	250.00	11.83	260.80	9.33	205.68	66.1	145.73	50.7	111.7
1974																		
January	93.50	2,061	92.40	2,037	69.00	1,521	68.14	1,458	12.63	278.64	15.32	337.77	11.00	244.27	65.0	143.30	55.4	122.1
February	82.12	1,810	89.93	1,982	70.75	1,560	69.61	1,535	17.09	376.77	21.28	469.14	15.56	342.59	74.3	163.60	51.0	112.4
March	67/76.38	1,639	78.75	1,736	73.50	1,620	72.88	1,607	18.11	399.26	21.27	468.92	16.52	364.20	87.9	193.78	47.8	105.6
April	69.94	1,541	73.40	1,618	74.20	1,636	72.98	1,609	19.25	424.39	21.77	479.94	17.62	388.45	110.2	242.95	43.1	95.0
May	63.65	1,403	70.07	1,545	74.00	1,631	73.75	1,626	23.05	508.17	23.65	521.39	21.20	469.58	113.7	250.66	44.1	97.1
June	62.69	1,382	65.55	1,445	71.95	1,586	71.58	1,578	26.30	579.82	23.67	521.83	24.57	541.68	103.5	227.74	40.4	89.1
July	65.38	1,441	74.43	1,641	69.62	1,534	66.51	1,466	28.35	625.01	25.40	559.97	26.69	588.41	106.7	235.23	35.4	78.0
August	64.26	1,416	72.84	1,606	64.50	1,422	64.50	1,422	32.60	718.71	11.45	693.35	30.97	682.77	107.7	237.64	34.7	76.5
September	60.46	1,332	61.37	1,397	62.90	1,387	60.85	1,342	33.71	743.18	34.35	757.29	32.11	707.90	106.4	234.57	31.8	70.1
October	57.97	1,278	67.83	1,385	64.53	1,423	64.38	1,423	38.83	856.05	39.63	873.69	36.99	815.49	115.1	253.75	31.2	68.8
November	53.65	1,183	60.02	1,323	65.49	1,444	65.53	1,445	37.30	1,263.25	57.15	1,259.96	55.61	1,225.99	104.2	229.72	27.0	59.5
December	52.27	1,152	57.33	1,264	63.90	1,541	66.77	1,538	46.74	1,030.49	44.97	991.42	45.16	995.61	85.4	188.27	30.6	67.5

n.q. = No quotation.

1/ Beginning in May 1974, No. 1 U.S. HW, f.o.b. track.

2/ Offaring prices.

3/ Beginning in May 1974, No. 2 Yellow corn, f.o.b. track.

4/ C.I.F. Tilbury. During August and September prices are available for Glasgow.

5/ New York spot price minus .625 cents duty and minus freight and insurance from Caribbean to New York.

6/ C.I.F. North European ports.

7/ U.S. No. 1 soybeans, f.o.b. track.

Note: The Rotterdam price series for wheat and corn has been changed. The new monthly price is an average of daily quotations.

Sources: Monthly Bulletin in Agricultural Economics and Statistics, FAO; Rice Trade Intelligence, FAO; The Public Ledger, London; Grain Market News, AMS, USDA; Rice Market News, AMS, USDA; Foreign Agriculture, FAS, USDA; Bangkok Board of Trade; Reuters; Cotton and General Economic Review, Liverpool; The National Provisioner, Chicago; The Wall Street Journal; The Journal of Commerce; New York Coffee & Sugar Exchange; Bureau of Labor Statistics, Spot Market Prices; and Oil World, Hamburg.

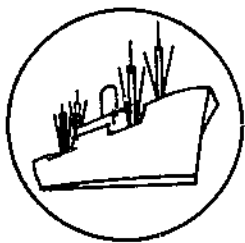

Export Highlights

U.S. FARM EXPORTS REACHED A 6-MONTH RECORD OF \$10.6 BILLION IN JULY-DECEMBER

During the first half of fiscal year 1975, U.S. agricultural exports advanced 7 percent over the year-earlier level to reach \$10.6 billion. Exports of oilseeds and products were up nearly one-fourth and accounted for over two-thirds of the value gain. Other value increases occurred for animal fats and oils, cotton, fruits, vegetables, and tobacco. The value of feed grain and wheat exports was near the year-earlier level. However, volume of feed grain exports, at 15.6 million tons, was down from 22.3 million a year earlier. Wheat export volume was down nearly 200 million bushels to 552 million bushels.

All of the increase in July-December occurred because of higher prices, especially for grains, soybeans, soybean oil, dried beans, and tobacco. Export volume measured by the quantity index dropped by nearly one-fifth during the first half of fiscal 1975. In addition to feed grain and wheat volume, that of cotton, cattle, soybeans, and canned fruits also fell during July-December. Export volume of most animals and animal products was up, especially for inedible tallow, variety meats, pork, poultry meat, and cattle hides.

December 1974 exports of \$2.12 billion were slightly above the \$1.97 billion in December 1973, but somewhat below the record \$2.35 billion in November 1974. Again, higher prices accounted for nearly all of the increase. Exports of animal fats, feed grains, wheat, rice, and soybean oil were very strong but below the levels in December 1973.

For the first 6 months of the current fiscal year, U.S. agricultural products had a favorable trade balance of \$5.6 billion, marginally better than the balance for the first half of fiscal 1974.

The trade balance for nonagricultural products deteriorated sharply during July-December 1974 to a deficit of \$9.5 billion, which compares with a \$3.9-billion deficit a year earlier. The substantial increase in the cost of petroleum imports was responsible for the fall in the nonagricultural trade balance. The increase in agricultural export value was about offset by the 16-percent increase in agricultural import value. Higher prices, especially for sugar, were the principal reason for the gain in value of agricultural imports.

With the exception of the USSR, Eastern Europe, and the People's Republic of China, our agricultural exports during July-December 1974 gained to nearly every country and area. The largest increases were in exports to Asia, Latin America, Western Europe, and Africa. Exports to the USSR of \$127 million were 62 percent below the

level for the comparable period in 1973. The decline to the USSR occurred mainly for wheat and feed grains. In addition, most other commodities were below the levels of a year earlier. Exports to the People's Republic of China fell 42 percent to \$251 million. The People's Republic of China took less wheat, corn, soybeans, and cotton. Agricultural exports to Japan, our major country market, increased 8 percent to \$1,673 million. The increase reflects higher prices as the quantity of most commodities was down slightly. Exports to the enlarged European Community also were up 8 percent to a record \$2,630 million, with soybeans and grains showing the biggest value gains.

Table 27.--U.S. agricultural exports to the People's Republic of China:
Quantity and value by commodity, July-December 1973 and 1974

Commodity	Unit	July-December 1973		July-December 1974	
		Quantity	Value	Quantity	Value
		Thousands	1,000 dollars	Thousands	1,000 dollars
Wheat, unmilled	Mton	2,584	272,444	1,496	189,180
Corn, unmilled	do.	928	95,606	23	2,590
Soybeans	Bu.	6,073	33,981	4,742	32,161
Soybean oil, crude	Lb.	15,430	2,471	0	0
Cotton, raw	Rble	163	28,843	103	26,901
Tobacco, unmanufactured	Lb.	1,197	1,359	0	0
Sheep and lamb skins	No.	25	147	7	42
Tallow, inedible	Lb.	6,889	1,344	0	0
Other	---	---	42	---	30
Total	---	---	436,237	---	250,904

Table 28.--U.S. agricultural exports: Value by commodity,
July-December 1973 and 1974

Commodity	July-December		Change
	1973	1974	
	-- Million dollars --		Percent
Animals and animal products:			
Dairy products	29	39	+36
Fats, oils, and greases	201	280	+39
Hides and skins, including furskins ..	186	187	+1
Cattle hides, whole	140	135	-4
Furskins	25	27	+9
Other hides and skins	21	25	+19
Meats and meat products	174	159	-9
Poultry and poultry products	71	66	-7
Other	153	97	-37
Total animals and products	814	828	+2
Cotton, excluding linters	395	436	+10
Feeds and fodders, excl. protein meal:			
Corn byproducts	52	38	-28
Alfalfa meal	15	18	+25
Other	75	78	+4
Total feeds and fodders, except oil cake and meal	142	134	-6
Fruits and preparations	314	322	+2
Grains and preparations:			
Feed grains, excluding products	2,136	2,140	---
Rice	312	412	+32
Wheat and products	2,720	2,616	-4
Other	115	94	-18
Total grains and preparations	5,283	5,262	---
Nuts and preparations	94	92	-3
Oilseeds and products:			
Cottonseed and soybean oil	110	379	+241
Soybeans	1,293	1,577	+22
Protein meal	511	374	-27
Other	183	252	+38
Total oilseeds and products	2,097	2,582	+23
Tobacco, unmanufactured	418	490	+17
Vegetables and preparations	201	267	+33
Other	186	235	+26
Total agricultural exports	9,944	10,648	+7

Table 29.--Export quantities of selected commodities,
fiscal years 1973 and 1974 and July-December 1973 and 1974

Commodity	1973	1974	July-Dec. 1973	July-Dec. 1974
-- 1,000 Metric tons --				
Animal products:				
Fats, oils, and greases	1,152	1,183	518	631
Meats and meat products	245	230	122	136
Poultry meats, fresh or frozen	68	81	41	37
Grains:				
Wheat and products	32,397	31,267	20,052	15,036
Feed grains and products	35,805	44,284	22,467	15,783
Rice	1,941	1,584	736	877
Oilseeds and products:				
Soybeans	13,754	14,125	5,765	5,658
Protein meal	4,802	4,983	2,023	2,299
Vegetable oils and waxes	1,058	1,050	378	628
Other:				
Fruits and preparations <u>1/</u>	1,217	1,367	707	696
Vegetables and preparations <u>2/</u>	1,061	1,021	512	544
Tobacco	268	313	164	163
Cotton	1,028	1,241	455	338
Feeds and fodders <u>3/</u>	1,397	1,415	784	1,535
Total	96,193	104,144	54,724	44,361

1/ Includes fresh fruits, canned fruits, and dried fruits.

2/ Includes fresh vegetables, canned vegetables, and pulses.

3/ Includes prepared animal feeds, corn byproducts, and alfalfa meal and cubes.

Table 30.--U.S. agricultural exports by regions, July-December 1973 and 1974

Region <u>1/</u>	July-December		Change
	1973	1974	
	-- Million dollars --		<u>Percent</u>
Western Europe	3,040	3,327	+9
Enlarged EC	2,436	2,630	+8
Eastern Europe and USSR <u>2/</u>	638	369	-42
USSR	336	127	-62
Asia	3,681	4,149	+13
Japan	1,547	1,673	+8
People's Republic of China	436	251	-42
Latin America	1,093	1,251	+14
Canada, excluding transshipments	577	662	+15
Canadian transshipments	510	310	-31
Africa	350	504	+44
Oceania	55	76	+39
Total	9,944	10,648	+7

1/ Not adjusted for transshipments.

2/ Includes Yugoslavia.

Table 31.--U.S. agricultural exports: Value by months, January 1962 to December 1974

Months	1962	1963	1964	1965	1966	1967	1968	1969	1970 ^{1/}	1971	1972	1973	1974 ^{2/}
-- Million dollars --													
January	379.1	201.9	562.8	210.4	505.7	530.2	545.0	177.7	524.1	670.5	769.7	1,135.5	1,839.2
February	410.8	492.2	523.2	325.7	519.7	512.0	547.4	239.5	559.6	634.8	714.2	1,180.1	1,918.5
March	428.0	505.2	523.6	696.2	619.5	552.0	544.4	517.2	569.7	714.8	668.2	1,411.4	2,106.3
January-March	1,217.9	1,199.3	1,589.6	1,232.3	1,644.9	1,594.2	1,636.8	934.4	1,653.4	2,020.1	2,152.1	3,727.0	5,864.0
April	410.9	499.7	521.1	553.8	552.3	524.5	523.7	602.0	558.4	632.5	627.7	1,265.5	2,014.1
May	474.2	505.4	530.5	532.9	549.4	548.1	497.5	583.6	573.7	623.6	711.5	1,367.3	1,795.3
June	470.7	412.9	459.4	530.9	551.1	521.0	461.3	513.2	599.4	607.6	743.5	1,376.1	1,704.9
April-June	1,355.8	1,418.0	1,511.0	1,617.6	1,652.8	1,593.6	1,482.5	1,698.8	1,731.5	1,863.7	2,082.7	4,008.9	5,514.3
January-June	2,573.7	2,617.3	3,100.6	2,849.9	3,297.7	3,187.8	3,119.3	2,633.2	3,384.9	3,883.8	4,234.8	7,735.9	11,378.3
July	402.0	410.5	479.7	548.0	489.9	472.2	465.6	499.8	567.8	579.0	680.8	1,223.7	1,631.9
August	359.4	408.7	419.6	459.3	571.0	468.1	489.0	438.4	537.5	546.7	679.0	1,478.1	1,452.3
September	396.3	432.9	494.7	484.6	564.0	488.9	469.6	471.5	568.3	749.9	709.5	1,449.2	1,379.9
July-September	1,157.7	1,252.1	1,394.0	1,491.9	1,624.9	1,429.2	1,424.2	1,409.7	1,673.6	1,875.6	2,069.3	4,151.0	4,464.1
October	389.2	552.3	575.7	587.1	622.4	531.8	463.8	644.9	729.9	466.2	907.5	1,734.4	1,711.9
November	451.4	574.5	607.7	651.4	697.7	667.4	609.4	657.8	725.8	630.5	1,080.4	2,085.6	2,352.5
December	462.0	588.1	669.5	648.3	638.6	563.6	610.7	590.9	744.6	841.9	1,108.6	1,973.3	2,119.5
October-December	1,302.6	1,714.9	1,852.9	1,886.8	1,958.7	1,762.8	1,683.9	1,893.6	2,200.3	1,938.6	3,096.5	5,793.3	6,183.9
July-December	2,460.3	2,967.0	3,246.9	3,378.7	3,583.6	3,192.0	3,108.1	3,303.3	3,873.9	3,814.2	5,165.8	9,944.3	10,648.0
January-December ^{3/}	5,034.0	5,584.3	6,347.5	6,228.6	6,881.3	6,379.8	6,227.6	5,936.5	7,258.6	7,698.0	9,400.7	17,680.2	22,026.3
Monthly average	419.5	465.4	529.0	519.1	573.4	531.6	518.9	494.7	604.9	641.5	783.3	1,473.4	1,835.5

^{1/} Beginning January 1970, export values include small amounts of commodities formerly classified as nonagricultural.

^{2/} Preliminary.

^{3/} Totals may not add due to rounding.

Table 32.--U.S. agricultural exports to COMECON: Quantity and value by principal commodities and countries, July-December 1973 and 1974

Commodity	Unit	East Germany				Czechoslovakia				Hungary				Poland				
		Quantity		Value		Quantity		Value		Quantity		Value		Quantity		Value		
		1973	1974	1973	1974	1973	1974	1973	1974	1973	1974	1973	1974	1973	1974	1973	1974	
		Thou.	Thou.	1,000 dollars	1,000 dollars	Thou.	Thou.	1,000 dollars	1,000 dollars	Thou.	Thou.	1,000 dollars	1,000 dollars	Thou.	Thou.	1,000 dollars	1,000 dollars	
Wheat, unmilled	Mt.	0	0	0	0	0	0	0	0	0	0	0	0	0	338	27	36,450	2,437
Corn, unmilled	do.	61	2	6,441	1,300	46	0	3,056	0	0	0	0	0	0	261	263	23,442	36,101
Barley, unmilled	do.	0	0	0	0	0	0	0	0	0	0	0	0	0	86	20	8,619	2,269
Grain sorghums	do.	0	21	0	1,800	0	0	0	0	0	0	0	0	0	27	24	2,293	2,699
Oats, unmilled	do.	0	0	0	0	0	0	0	0	15	0	0	0	0	82	0	7,381	0
Rye, unmilled	do.	0	0	0	0	0	0	0	0	0	0	0	0	0	0	0	0	0
Soybeans	do.	0	0	0	0	0	0	0	0	0	0	0	0	0	33	33	9,118	8,537
Sunflower seeds	do.	0	0	0	0	7	5	1,270	0	0	0	0	0	0	0	0	0	0
Oilcake and meal	do.	33	0	10,765	0	70	42	19,378	7,042	3	32	574	5,822	115	76	33,544	14,523	
Linseed oil, raw	Lb.	0	0	0	0	0	0	0	0	0	0	0	0	0	32,497	10,417	6,598	4,265
Dairy cattle, breeding	No.	0	0	0	0	0	0	0	0	1	1	497	1,104	27	27	100	80	
Cattle hides, whole	do.	16	2	137	45	244	268	4,063	3,136	71	212	980	3,089	305	416	6,443	5,514	
Other hides and skins, excl. furskins	do.	18	13	133	160	36	61	213	227	87	159	455	1,516	307	435	1,312	2,093	
Citrus fruits, fresh	Lb.	16,504	23,779	1,324	1,534	0	0	0	0	0	0	0	0	6,528	13,694	508	1,166	
Cotton, excluding linters	Rble.	0	0	0	0	0	0	0	0	0	0	0	0	2	7	525	1,799	
Tobacco, unmanufactured	Lb.	0	0	0	0	301	828	784	969	0	0	0	0	0	1,940	0	3,137	
Other	---	---	---	681	596	---	---	3,604	841	---	---	126	404	---	---	8,756	9,590	
Total 1/	---	---	---	19,596	5,435	---	---	31,898	13,965	---	---	4,132	11,965	---	---	145,089	92,210	

Commodity	Unit	USSR				Romania				Bulgaria				Total COMECON			
		Quantity		Value		Quantity		Value		Quantity		Value		Quantity		Value	
		1973	1974	1973	1974	1973	1974	1973	1974	1973	1974	1973	1974	1973	1974	1973	1974
		Thou.	Thou.	1,000 dollars	1,000 dollars	Thou.	Thou.	1,000 dollars	1,000 dollars	Thou.	Thou.	1,000 dollars	1,000 dollars	Thou.	Thou.	1,000 dollars	1,000 dollars
Wheat, unmilled	Mt.	1,966	313	149,351	56,062	0	0	0	0	0	0	0	0	2,304	340	185,801	58,499
Corn, unmilled	do.	2,580	541	147,387	55,571	0	410	0	36,884	0	64	0	9,964	2,948	1,282	160,376	137,670
Barley, unmilled	do.	13	0	858	0	24	30	2,672	4,732	0	0	0	0	173	50	12,149	7,001
Grain sorghums	do.	0	0	0	0	0	0	0	0	0	0	0	0	27	45	2,293	4,499
Oats, unmilled	do.	0	0	0	0	0	0	0	0	0	0	0	0	97	0	8,881	0
Rye, unmilled	do.	325	30	28,369	2,917	11	0	1,294	0	0	0	0	0	336	30	29,663	2,917
Soybeans	do.	18	0	5,507	0	0	0	0	0	0	0	0	0	58	33	15,895	8,537
Sunflower seeds	do.	0	0	0	0	0	0	0	0	0	0	0	0	0	5	0	1,750
Oilcake and meal	do.	0	3	0	493	61	12	13,916	1,920	0	17	0	3,181	282	182	28,177	32,981
Linseed oil, raw	Lb.	22,044	0	2,660	0	0	0	0	0	0	0	0	0	54,541	10,617	9,258	4,265
Dairy cattle, breeding	No.	0	27	0	3	0	0	0	0	1	27	1,013	325	2	1	1,610	1,512
Cattle hides, whole	do.	0	275	0	4,674	652	1,009	10,266	11,971	0	15	0	171	1,288	2,197	21,924	28,610
Other hides and skins, excl. furskins	do.	0	825	0	3,364	0	0	0	0	0	0	0	446	1,293	2,113	7,960	
Citrus fruits, fresh	lb.	0	3,054	0	286	0	0	0	0	0	0	0	0	21,032	40,537	1,832	2,986
Cotton, excluding linters	Rble.	0	0	0	0	27	27	36	94	0	0	0	0	2	7	561	1,893
Tobacco, unmanufactured	Lb.	0	0	0	0	0	0	0	0	0	0	0	0	301	2,768	284	4,106
Other	---	---	---	2,117	3,428	---	---	0	117	---	---	53	883	---	---	15,317	14,129
Total 1/	---	---	---	336,249	126,798	---	---	28,184	75,718	---	---	1,066	14,574	---	---	566,114	340,615

1/ Totals may not add due to rounding.
2/ Less than 500.

Table 33.--U.S. farm export unit values, July-December and December 1973-74

Commodity	Unit	Average unit value ^{1/}			
		July-December		December	
		1973	1974	1973	1974
		Dollars	Dollars	Dollars	Dollars
Soybean oil	Lb.	.201	.357	.229	.445
Cottonseed oil	do.	.195	.339	.209	.334
Corn	Bu.	2.453	3.522	2.685	3.870
Cotton, raw	Rbale	188.884	280.543	217.721	299.263
Feed grains	Mton	96.019	137.286	104.712	152.973
Alfalfa meal, dehydrated	Ston	77.025	114.640	90.449	117.604
Dried beans	Lb.	.184	.254	.228	.262
Peaches, canned	do.	.186	.244	.190	.265
Soybeans	Bu.	6.105	7.586	5.772	7.759
Grain sorghums	do.	2.290	3.215	2.525	3.764
Fruit cocktail, canned	Lb.	.232	.283	.243	.289
Dried peas	do.	.150	.178	.197	.187
Wheat	Bu.	3.695	4.727	4.570	5.107
Tobacco, flue-cured, unstemmed	Lb.	1.090	1.297	1.082	1.566
Tobacco, flue-cured, stemmed	do.	1.504	1.827	1.652	1.997
Tobacco, unmanufactured	do.	1.159	1.360	1.215	1.546
Lemons and limes	do.	.126	.147	.147	.135
Beef and veal, except offals	do.	1.240	1.350	1.259	1.308
Pork, except offals	do.	.668	.729	.716	.702
Oranges ^{2/}	do.	.103	.112	.113	.112
Chickens, fresh or frozen	do.	.421	.364	.408	.335
Tallow, inedible	do.	.173	.194	.177	.171
Raisins	do.	.499	.499	.497	.453
Rice, milled basis	do.	.192	.213	.235	.207
Grapes, fresh	do.	.208	.192	.251	.222
Almonds, shelled	do.	1.419	1.086	1.448	.891
Cattle hides, whole	No.	18.265	14.050	17.917	11.823
Offals, edible	Lb.	.467	.346	.523	.335
Soybean meal	Ston	233.632	145.296	203.635	161.856

^{1/} Total export value reported divided by total quantity exported.

^{2/} Includes tangerines and clementines.

TABLE 34. U.S. AGRICULTURAL EXPORTS TO ENLARGED EC QUANTITY AND VALUE BY COMMODITY

COMMODITY	UNIT	JULY-DECEMBER				DECEMBER			
		QUANTITY		VALUE		QUANTITY		VALUE	
		1973 THOU.	1974 1/ THOU.	1973 1,000 OGL.	1974 1/ 1,000 OGL.	1973 THOU.	1974 1/ THOU.	1973 1,000 OGL.	1974 1/ 1,000 OGL.
VARIABLE-LEVY COMMODITIES: 2/									
FEED GRAINS	MT	5,968	4,857	581,830	679,779	1,058	889	112,428	135,782
CORN	MT	5,216	4,453	512,494	634,170	914	885	99,622	135,378
GRAIN SORGHUMS	MT	253	376	21,949	42,307	68	0	5,487	8
BARLEY	MT	187	2	16,739	184	33	0	3,341	0
OATS	MT	311	27	30,648	3,118	64	3	3,979	196
RICE	MT	70	57	27,896	25,323	13	13	6,581	5,398
RYE GRAIN	MT	0	30	747	3,809	0	22	0	2,866
WHEAT GRAIN	MT	977	699	121,491	141,564	85	135	12,060	30,283
WHEAT FLOUR	MT	4	2	535	460	1	0	116	41
BEEF AND VEAL, EX VARIETY MEATS	LB	1,254	984	1,288	969	210	177	187	126
PORK, EX VARIETY MEATS	LB	627	490	393	286	158	1	84	2
LARD 3/	LB	22,913	18,797	5,144	5,039	150	5,011	55	1,779
DAIRY PRODUCTS	---	---	---	141	1,263	---	---	19	1,084
POULTRY AND EGGS	---	---	---	16,072	11,251	---	---	2,382	1,314
LIVE POULTRY	---	---	---	758	571	---	---	54	50
BROILERS AND FRYERS	LB	1,457	280	736	113	108	40	73	19
STEWING CHICKENS	LB	58	0	21	0	0	0	0	0
TURKEYS	LB	20,804	11,826	11,949	8,236	3,135	1,820	1,838	1,070
OTHER FRESH POULTRY	LB	837	20	543	30	11	0	7	1
EGGS	---	---	---	2,055	2,302	---	---	408	174
OTHER	---	---	---	16,099	12,239	---	---	1,470	1,614
TOTAL VARIABLE-LEVY ITEMS	---	---	---	771,637	881,981	---	---	135,343	180,290
NONVARIABLE-LEVY COMMODITIES: 1									
CANNED POULTRY 4/	LB	36	361	69	230	11	17	14	7
COTTON, EX LINTERS	RBA	162	140	33,486	50,827	64	55	9,996	17,648
FRUITS AND PREPARATIONS	---	---	---	71,957	55,946	---	---	11,489	7,233
FRESH FRUITS	LB	129,562	166,256	14,078	19,029	16,593	17,531	2,349	2,025
CITRUS	LB	118,787	154,098	11,771	15,939	12,354	14,339	1,348	1,353
ORANGES AND TANGERINES	LB	52,466	59,646	4,702	5,796	34	42	3	10
LEMON AND LINES	LB	43,536	67,355	4,912	7,114	8,135	9,923	963	828
GRAPEFRUITS	LB	22,474	27,077	2,091	3,026	4,169	4,354	378	511
OTHER	LB	310	20	66	4	16	20	4	4
APPLES	LB	1,245	3,844	189	618	534	1,089	79	169
GRAPES	LB	4,035	2,836	1,138	669	2,261	1,959	637	467
OTHER	LB	5,495	5,479	979	1,803	1,445	143	285	35
DRIED FRUITS	LB	63,101	40,374	25,576	16,561	12,382	6,256	5,302	2,724
GRAPES (RAISINS)	LB	13,956	15,561	7,077	7,789	3,172	3,425	1,735	1,635
PRUNES	LB	44,525	21,655	16,569	7,220	7,273	2,172	2,889	878
OTHER	LB	4,619	3,158	1,931	1,552	1,937	660	678	211
FRUIT JUICES	GAL	4,057	2,448	8,187	4,755	589	337	1,168	700
ORANGE	GAL	2,649	1,577	5,272	2,922	395	253	808	525
GRAPEFRUIT	GAL	624	359	1,350	608	65	15	127	25
OTHER	GAL	784	513	1,565	1,226	128	69	233	151
CANNED FRUITS 5/	LB	101,671	46,812	21,216	11,697	11,018	6,376	2,564	1,348
PEACHES	LB	33,452	9,158	6,087	2,231	1,537	737	272	196
FRUIT COCKTAIL	LB	21,972	5,683	5,247	1,552	4,472	555	1,132	160
PINEAPPLES	LB	31,845	21,065	5,400	4,473	3,154	1,554	547	400
OTHER	LB	14,402	10,907	4,483	3,441	1,854	1,731	613	592
OTHER FRUITS	---	---	---	2,900	3,904	---	---	108	435

CONTINUED--

TABLE 34. U.S. AGRICULTURAL EXPORTS TO ENLARGED EC QUANTITY AND VALUE BY COMMODITY--CONTINUED

COMMODITY	UNIT	JULY-DECEMBER				DECEMBER			
		QUANTITY		VALUE		QUANTITY		VALUE	
		1973 THOU.	1974 1/ THOU.	1973 1,000 DOL.	1974 1/ 1,000 DOL.	1973 THOU.	1974 1/ THOU.	1973 1,000 DOL.	1974 1/ 1,000 DOL.
NONVARIABLE-LEVY COMMODITIES--CONTI									
VEGETABLES AND PREPARATIONS				47,364	45,978			10,620	9,212
PULSE	LB	182,259	122,982	33,868	30,429	35,873	25,334	8,318	6,285
DRIED BEANS	LB	140,199	73,991	26,617	18,769	26,128	16,248	6,313	4,195
DRIED PEAS	LB	42,060	48,992	7,251	11,659	9,745	9,085	2,004	2,089
FRESH VEGETABLES	LB	2,820	3,127	688	451	1,062	1,235	228	213
CANNED VEGETABLES	LB	13,421	10,568	2,854	2,929	1,655	2,169	384	640
ASPARAGUS	LB	1,459	1,113	516	376	61	1	26	1
OTHER	LB	11,962	9,455	2,339	2,552	1,593	2,168	358	639
HORS	LB	1,008	1,062	844	884	179	831	136	693
OTHER VEGETABLES & PREPARATIONS				9,110	11,285			1,555	1,382
HIDES AND SKINS				28,506	29,615			5,899	8,102
CATTLE HIDES, WHOLE	NO	499	510	8,977	7,801	57	63	901	733
CALF AND KIP SKINS	NO	181	194	893	1,202	39	86	232	509
OTHER				18,636	20,612			4,167	6,861
OILSEEDS AND PRODUCTS				949,910	1,074,188			288,578	213,166
OIL CAKE AND MEAL	MT	1,223	1,637	304,303	274,604	356	216	77,680	39,695
SOYBEAN	MT	1,107	1,551	281,865	258,936	337	204	74,207	37,220
OTHER	MT	116	85	22,438	15,668	19	12	3,274	2,475
OILSEEDS				619,794	738,792			207,603	167,986
SOYBEANS	MT	2,730	2,445	571,284	680,670	904	520	192,447	146,242
FLAXSEED	MT	1	1	218	213	1	0	194	0
OTHER				48,292	57,908			14,961	21,744
VEGETABLE OILS	LB	102,434	146,156	20,830	58,983	11,021	11,649	3,312	5,239
COTTONSEED	LB	14,410	1,352	2,742	598	3,754	1,235	974	539
SOYBEAN	LB	9,967	9,397	1,543	4,106	46	0	10	0
LINSEED	LB	18,566	62,675	3,645	28,518	5,946	2,646	1,772	1,296
OTHER	LB	59,490	72,732	12,900	25,761	1,275	7,769	556	3,403
TALLOW, INEDIBLE	LB	255,882	242,162	43,777	43,333	31,942	47,947	5,295	7,927
TOBACCO, UNMANUFACTURED	LB	209,384	163,525	234,019	211,570	18,463	14,568	20,163	22,359
VARIETY MEATS, FRESH OR FROZEN 4/	LB	106,797	112,382	54,293	42,057	24,791	12,875	13,547	4,857
NUTS AND PREPARATIONS				43,127	52,109			7,932	4,661
CORN BYPRODUCTS, FEED 6/	MT	460	316	50,618	34,387	53	50	6,691	5,894
FOOD FOR RELIEF AND CHARITY				17	69			0	28
OTHER				110,409	100,136			19,367	17,983
TOTAL NONVARIABLE-LEVY ITEMS				1,664,726	1,748,295			606,811	320,416
TOTAL				2,436,363	2,630,276			535,354	500,707

1/ PRELIMINARY. 2/ GRAINS, POULTRY, AND PORK WERE SUBJECT TO VARIABLE LEVIES BEGINNING ON JULY 30, 1962; RICE, ON SEPT 1, 1964; AND BEEF AND DAIRY PRODUCTS, ON NOV. 1, 1964. 3/ LARD FOR FOOD IS A VARIABLE-LEVY COMMODITY, WHILE LARD FOR INDUSTRIAL USE IS BOUND IN THE GENERAL AGREEMENT ON TARIFFS AND TRADE (GATT) AT 3 PERCENT AD VALOREM. U.S. LARD IS FOR FOOD USE. 4/ ALTHOUGH CANNED POULTRY AND PORK VARIETY MEATS ARE SUBJECT TO VARIABLE LEVIES, THESE CANNOT EXCEED THE AMOUNT OF IMPORT DUTIES BOUND IN GATT. 5/ VARIABLE LEVY ON SUGAR-ADDED CONTENT. 6/ MAINLY CORN GLUTEN FEED AND MEAL, WHICH ARE NONVARIABLE-LEVY COMMODITIES; BUT MAY CONTAIN SMALL QUANTITIES OF OTHER CORN PRODUCTS, SUBJECT TO VARIABLE LEVIES (SEE "EXPORT HIGHLIGHTS, MARCH 1970").

TABLE 35 .U.S. AGRICULTURAL EXPORTS TO EC

QUANTITY AND VALUE BY COMMODITY

COMMODITY	UNIT	JULY-DECEMBER				DECEMBER			
		QUANTITY		VALUE		QUANTITY		VALUE	
		1973 THOU.	1974 1/ THOU.	1973 1,000 DOL.	1974 1/ 1,000 DOL.	1973 THOU.	1974 1/ THOU.	1973 1,000 DOL.	1974 1/ 1,000 DOL.
VARIABLE-LEVY COMMODITIES: 2/									
FEED GRAINS	MT	5,254	4,459	507,888	624,380	970	779	102,502	119,325
CORN	MT	4,516	4,074	439,695	561,043	825	776	89,696	118,921
GRAIN BOROUMS	MT	241	357	20,807	40,035	68	0	5,487	8
BARLEY	MT	187	2	16,739	184	33	0	3,341	0
OATS	MT	311	27	30,648	3,118	44	3	3,979	796
RICE	MT	55	40	21,165	17,789	11	8	5,222	3,315
RYE GRAIN	MT	8	30	747	3,809	0	22	0	2,866
WHEAT GRAIN	MT	909	587	111,850	121,117	74	99	9,693	23,568
WHEAT FLOUR	MT	4	2	525	454	1	0	111	37
BEEF AND VEAL, EX VARIETY MEATS	LB	631	599	832	604	102	146	74	96
PORK, EX VARIETY MEATS	LB	463	405	302	239	157	1	82	2
LARD 3/	LB	280	10	68	4	0	0	0	0
DAIRY PRODUCTS	---	---	---	113	785	---	---	17	707
POULTRY AND EGGS	---	---	---	13,191	8,126	---	---	2,214	1,116
LIVE POULTRY	---	---	---	738	526	---	---	54	34
BROILERS AND FRYERS	LB	855	234	445	102	97	38	58	15
STAMING CHICKENS	LB	58	0	21	0	0	0	0	0
TURKEYS	LB	18,525	10,306	10,416	6,327	3,126	1,733	1,832	964
OTHER FRESH POULTRY	LB	836	8	542	12	11	0	7	1
EGGS	---	---	---	1,029	1,160	---	---	261	125
OTHER	---	---	---	12,843	7,123	---	---	947	950
TOTAL VARIABLE-LEVY ITEMS	---	---	---	669,523	784,429	---	---	120,862	151,984
NONVARIABLE-LEVY COMMODITIES: 1									
CANNED POULTRY 4/	LB	24	354	56	212	3	17	6	7
COTTON, EX LINTERS	ABA	130	135	27,968	43,438	39	49	2,177	15,741
FRUITS AND PREPARATIONS	---	---	---	53,798	40,111	---	---	7,552	4,962
FRESH FRUITS	LB	108,987	137,934	11,243	15,333	12,481	13,636	1,461	1,385
CITRUS	LB	104,390	133,241	10,390	13,870	11,397	13,046	1,250	1,225
ORANGES AND TANGERINES	LB	43,834	45,245	3,926	4,457	27	42	2	10
LEMON AND LIMES	LB	39,724	62,911	4,508	6,585	7,752	9,594	922	795
GRAPEFRUITS	LB	20,673	25,080	1,923	2,827	3,603	3,403	322	419
OTHER	LB	159	7	33	2	15	7	4	2
APPLES	LB	76	0	8	0	0	0	0	0
GRAPES	LB	709	729	207	193	299	448	88	124
OTHER	LB	3,812	3,954	638	1,270	784	143	124	35
DRIED FRUITS	LB	44,256	23,270	17,010	8,305	7,893	4,031	3,235	1,717
GRAPES (RAISINS)	LB	7,306	5,825	3,599	2,890	1,460	2,152	768	1,011
PRUNES	LB	33,989	16,256	12,294	4,935	4,559	1,221	1,822	497
OTHER	LB	2,961	1,188	1,116	482	1,875	656	645	209
FRUIT JUICES	GAL	3,285	1,943	6,235	3,540	429	279	764	554
ORANGE	GAL	2,147	1,260	3,979	2,004	301	219	546	409
GRAPEFRUIT	GAL	516	327	1,010	518	49	13	68	19
OTHER	GAL	622	355	1,247	1,018	79	46	150	126
CANNED FRUITS 5/	LB	84,346	42,120	17,391	10,491	9,052	3,800	2,012	1,122
PEACHES	LB	28,820	8,991	5,205	2,187	1,373	715	241	190
FRUIT COCKTAIL	LB	15,834	3,289	3,630	909	3,339	271	763	87
PINEAPPLES	LB	27,877	19,756	4,661	4,137	2,886	1,253	504	316
OTHER	LB	11,815	10,084	3,895	3,258	1,453	1,561	504	528
OTHER FRUITS	---	---	---	1,919	2,441	---	---	80	184

CONTINUED--

TABLE 35. U.S. AGRICULTURAL EXPORTS TO EC.

QUANTITY AND VALUE BY COMMODITY--CONTINUED

COMMODITY	UNIT	JULY-DECEMBER				DECEMBER			
		QUANTITY		VALUE		QUANTITY		VALUE	
		1973 THOU.	1974 1/ THOU.	1973 1,000 DOL.	1974 1/ 1,000 DOL.	1973 THOU.	1974 1/ THOU.	1973 1,000 DOL.	1974 1/ 1,000 DOL.
NONVARIABLE-LEVY COMMODITIES--CONT									
VEGETABLES AND PREPARATIONS									
PULSE	LB	86,922	72,329	18,958	26,192	---	---	3,058	5,595
DRIED BEANS	LB	69,267	44,221	12,501	17,715	9,867	16,541	1,782	4,134
DRIED PEAS	LB	17,655	28,108	9,474	10,853	8,906	11,115	1,517	2,825
FRESH VEGETABLES	LB	2,184	2,671	3,027	6,862	960	5,426	264	1,310
CANNED VEGETABLES	LB	5,868	6,204	548	349	987	1,002	210	178
ASPARAGUS	LB	185	106	1,164	1,650	897	1,293	205	334
OTHER	LB	5,682	6,138	52	29	1	0	1	0
HORS	LB	450	163	1,112	1,621	896	1,283	205	334
OTHER VEGETABLES & PREPARATIONS									
HIDES AND SKINS	---	---	---	4,283	6,315	---	---	830	915
CATTLE HIDES, WHOLE	NO	450	488	20,173	22,320	---	---	4,116	5,121
CALF AND KIP SKINS	NO	167	194	8,029	7,485	51	63	814	729
OTHER	---	---	---	797	1,202	39	86	232	509
OILSEEDS AND PRODUCTS									
OIL CAKE AND MEAL	MT	1,120	1,571	31,367	33,633	---	---	3,870	3,883
SOYBEAN	MT	1,020	1,490	864,422	1,014,736	---	---	262,903	202,389
OTHER	MT	100	81	280,966	261,303	307	205	69,164	37,794
OILSEEDS	---	---	---	263,696	248,454	291	194	66,829	35,676
SOYBEANS	MT	2,483	2,325	17,270	12,849	16	11	2,335	2,118
FLAXSEED	MT	1	1	566,568	699,737	---	---	191,498	160,614
OTHER	---	---	---	523,165	644,935	826	498	176,970	139,581
VEGETABLE OILS	LB	82,770	131,121	218	213	1	0	194	0
COTTONSEED	LB	10,207	1,239	43,185	54,588	---	---	14,334	21,033
SOYBEAN	LB	9,878	9,390	16,166	52,303	7,463	8,525	2,131	3,769
LINSEED	LB	15,888	52,477	2,068	541	3,747	1,235	972	539
OTHER	LB	45,797	68,015	9,720	23,574	3,298	0	989	0
TALLOW, INEDIBLE	LB	244,906	189,445	9,720	24,085	405	7,290	167	3,229
TOBACCO, UNMANUFACTURED	LB	94,386	80,918	41,866	34,055	29,960	43,274	4,914	7,150
VARIETY MEATS, FRESH OR FROZEN 4/	LB	83,034	89,615	99,321	92,843	9,536	5,693	9,616	7,223
NUTS AND PREPARATIONS	---	---	---	44,168	33,227	17,979	10,483	10,500	3,870
CORN BYPRODUCTS, FEED 6/	MT	460	316	31,385	43,525	---	---	5,496	3,877
FOOD FOR RELIEF AND CHARITY	---	---	---	50,606	34,387	53	50	6,691	5,894
OTHER	---	---	---	16	64	---	---	0	28
TOTAL NONVARIABLE-LEVY ITEMS	---	---	---	72,878	68,701	---	---	12,361	13,397
TOTAL	---	---	---	1,326,490	1,460,328	---	---	336,802	276,531
				1,996,013	2,244,757			457,663	428,515

1/ PRELIMINARY. 2/ GRAINS, POULTRY, AND PORK WERE SUBJECT TO VARIABLE LEVIES BEGINNING ON JULY 30, 1962; RICE, ON SEPT. 1, 1964; AND BEEF AND DAIRY PRODUCTS, ON NOV. 1, 1964. 3/ LARD FOR FOOD IS A VARIABLE-LEVY COMMODITY, WHILE LARD FOR INDUSTRIAL USE IS BOUND IN THE GENERAL AGREEMENT ON TARIFFS AND TRADE (GATT) AT 3 PERCENT AD VALOREM. U.S. LARD IS FOR FOOD USE. 4/ ALTHOUGH CANNED POULTRY AND PORK VARIETY MEATS ARE SUBJECT TO VARIABLE LEVIES, THESE CANNOT EXCEED THE AMOUNT OF IMPORT DUTIES BOUND IN GATT. 5/ VARIABLE LEVY ON SUGAR-ADDED CONTENT. 6/ MAINLY CORN GLUTEN FEED AND MEAL, WHICH ARE NONVARIABLE-LEVY COMMODITIES; BUT MAY CONTAIN SMALL QUANTITIES OF OTHER CORN PRODUCTS, SUBJECT TO VARIABLE LEVIES (SEE "EXPORT HIGHLIGHTS, MARCH 1970").

TABLE 6 -- U.S. AGRICULTURAL EXPORTS: QUANTITY AND VALUE BY COMMODITY

COMMODITY	UNIT	JULY-DECEMBER				DECEMBER			
		QUANTITY		VALUE		QUANTITY		VALUE	
		1973 THOU.	1974 1/ THOU.	1973 1,000 DOL.	1974 1/ 1,000 DOL.	1973 THOU.	1974 1/ THOU.	1973 1,000 DOL.	1974 1/ 1,000 DOL.
ALL COMMODITIES	---	---	---	37,567,000	49,792,100	---	---	6,881,500	8,633,000
NONAGRICULTURAL COMMODITIES	---	---	---	27,622,693	39,144,047	---	---	4,906,202	6,513,460
AGRICULTURAL COMMODITIES	---	---	---	9,944,307	10,648,053	---	---	1,973,298	2,119,520
ANIMALS AND ANIMAL PRODUCTS	---	---	---	813,610	828,080	---	---	147,238	138,851
ANIMALS LIVE, EX POULTRY	---	---	---	123,266	67,998	---	---	16,344	14,053
CATTLE	NO	220	105	96,496	51,607	25	29	12,726	10,983
OTHER	---	---	---	26,770	16,391	---	---	3,617	3,070
DAIRY PRODUCTS	---	---	---	24,655	38,978	---	---	4,592	7,042
ANHYDROUS MILK FAT	LB	132	130	112	102	7	2	6	2
BUTTER	LB	155	223	120	183	27	54	21	43
CHEESE AND CURD	LB	3,729	3,810	3,481	4,318	510	592	515	668
MILK AND CREAM	---	---	---	---	---	---	---	---	---
CONDENSED OR EVAPORATED	LB	19,603	19,885	3,966	4,323	3,455	3,853	771	967
DRY, WHOLE MILK AND CREAM	LB	21,540	22,789	4,347	6,109	3,418	3,130	523	1,131
FRESH	GAL	868	891	1,861	1,829	205	134	444	302
NONFAT DRY	LB	2,989	4,089	905	2,564	391	3,003	116	1,491
OTHER	---	---	---	13,766	18,773	---	---	2,196	3,239
FATS, OILS, AND GREASES	LB	1,141,298	1,390,222	200,979	280,059	189,096	242,667	34,192	44,685
LARD AND OTHER RENDERED PIG FAT	LB	49,473	68,592	10,363	18,185	5,815	12,086	1,417	3,826
TALLOW	---	---	---	---	---	---	---	---	---
EDIBLE	LB	14,307	25,190	2,465	5,486	3,726	7,275	733	1,451
INEDIBLE	LB	996,791	1,414,825	172,809	222,627	165,830	199,596	29,434	34,044
OTHER	LB	80,726	148,154	15,343	33,760	13,725	23,709	2,607	5,365
MEATS AND MEAT PREPARATIONS	LB	269,591	299,468	173,971	158,625	52,011	40,825	35,360	22,017
BEEF AND VEAL, EXCEPT OFFALS	LB	43,735	17,880	54,223	24,130	9,248	3,667	11,644	4,790
PORK, EXCEPT OFFALS	LB	39,359	66,221	26,280	68,275	4,603	7,461	3,295	5,234
OFFALS, EDIBLE, VARIETY MEATS	LB	144,004	163,798	67,216	57,327	30,956	21,405	16,196	7,174
OTHER	LB	42,494	49,569	26,252	28,892	7,205	6,292	4,225	4,611
POULTRY AND POULTRY PRODUCTS	---	---	---	71,299	66,273	---	---	13,668	9,381
POULTRY, LIVE	---	---	---	---	---	---	---	---	---
BREEDING CHICKS	NO	5,802	5,037	7,756	6,803	657	829	1,076	860
BABY CHICKS, EX BREEDING CHICKS	NO	10,722	7,847	1,987	1,916	1,208	896	245	279
OTHER	---	---	---	2,327	2,178	---	---	1,229	418
POULTRY MEAT, FRESH, FROZEN	---	---	---	---	---	---	---	---	---
CHICKENS	LB	51,703	58,313	21,749	20,491	10,785	8,540	4,402	2,859
TURKEYS	LB	32,476	18,459	17,802	11,691	5,980	3,078	3,279	1,709
OTHER	LB	6,771	7,696	3,601	3,586	955	1,077	555	425
POULTRY, CANNED AND SPECIALTIES	LB	3,131	3,002	1,722	1,827	381	381	262	234
EGGS IN THE SHELL, FOR HATCHING	DOZ	5,310	5,395	6,697	7,157	863	900	1,251	1,113
EGGS IN THE SHELL, OTHER	DOZ	1,551	4,360	1,028	2,647	264	1,057	183	694
EGGS, DRIED	LB	1,938	2,053	2,818	3,429	322	140	613	244
EGGS OTHERWISE PRESERVED	LB	987	821	859	501	3	81	1	47

CONTINUED--

TABLE 36.--U.S. AGRICULTURAL EXPORTS: QUANTITY AND VALUE BY COMMODITY--CONTINUED

COMMODITY	UNIT	JULY-DECEMBER				DECEMBER			
		QUANTITY		VALUE		QUANTITY		VALUE	
		1973 THOU.	1974 1/ THOU.	1973 1,000 DOL.	1974 1/ 1,000 DOL.	1973 THOU.	1974 1/ THOU.	1973 1,000 DOL.	1974 1/ 1,000 DOL.
HIDES AND SKINS, INCLUDING FURSKINS	---	---	---	---	---	---	---	---	---
CATTLE HIDES, WHOLE	NO	7,659	9,582	185,709	186,958	---	---	36,525	36,442
FURSKINS	---	---	---	24,767	27,076	1,376	1,861	24,654	22,003
OTHER	---	---	---	21,054	25,253	---	---	8,760	10,129
OTHER ANIMAL PRODUCTS	---	---	---	---	---	---	---	3,111	4,310
HAIR, ANIMAL, EX WOOL OR FINE HAIR	LB	352	414	29,731	29,189	---	---	4,556	4,432
SAUSAGE CASINGS	LB	7,949	6,349	328	440	30	30	32	47
WOOL, UNMANUFACTURED, INC FINE HAIR	CLB	6,393	5,107	9,368	9,032	808	1,175	1,380	1,377
OTHER	---	---	---	9,446	6,504	797	502	956	743
	---	---	---	10,589	13,213	---	---	2,188	2,265
VEGETABLE PRODUCTS	---	---	---	9,130,697	9,819,973	---	---	1,826,061	1,980,669
COTTON, UNMANUFACTURED	RBA	2,251	1,670	400,931	442,403	627	371	130,520	105,811
COTTON, RAW	RBA	2,292	1,555	395,146	436,245	592	350	128,891	104,742
LINTERS	RBA	159	116	5,785	5,158	34	21	1,629	1,070
FRUITS AND PREPARATIONS	---	---	---	---	---	---	---	---	---
CANNED	LB	231,000	159,861	314,432	321,538	---	---	50,942	45,026
CHERRIES	LB	11,184	11,048	46,533	42,239	26,845	21,368	6,179	6,299
FRUIT COCKTAIL	LB	62,348	41,389	4,290	3,978	2,195	2,196	901	903
PEACHES	LB	87,432	57,847	14,489	11,698	9,472	6,733	2,302	1,947
PEARS	LB	6,133	3,693	18,259	14,126	7,011	6,979	1,313	1,850
PINEAPPLES	LB	47,596	31,508	1,286	936	1,285	666	272	208
OTHER	LB	16,306	14,377	8,030	6,883	4,674	2,902	816	695
DRIED	LB	148,581	114,051	4,179	4,619	2,208	1,891	554	696
PEACHES	LB	73,622	45,725	61,661	52,592	31,878	19,906	14,326	8,787
GRAPES (RAISINS)	LB	52,654	58,708	28,817	17,602	14,029	6,818	5,887	2,777
OTHER	LB	14,305	11,617	26,275	28,316	14,313	11,340	7,156	5,142
FRESH	LB	1,186,221	1,260,638	6,568	6,674	3,436	1,748	1,483	868
APPLES	LB	96,171	106,185	158,163	180,975	163,823	161,541	22,895	22,564
BERRIES	LB	13,208	18,091	13,200	16,212	23,668	23,421	3,206	3,488
GRAPEFRUITS	LB	142,256	128,837	3,313	4,949	1,120	988	322	252
GRAPES	LB	206,966	212,009	15,033	15,159	24,514	19,420	2,313	2,083
LEMONS AND LIMES	LB	185,745	229,869	43,019	40,810	18,182	21,177	4,557	4,706
ORANGES, TANGORINES, & CLEMENTINES	LB	294,672	318,193	23,353	33,701	30,409	29,364	4,468	3,973
PEARS	LB	68,530	54,185	30,440	35,645	50,107	57,236	5,677	6,427
OTHER	LB	178,673	193,269	9,193	8,157	12,861	5,564	1,785	828
FRUIT JUICES	GAL	19,361	18,166	20,612	26,341	2,963	4,370	566	833
GRAPEFRUIT	GAL	2,852	2,904	38,696	37,562	2,933	3,056	6,595	6,274
ORANGE	GAL	10,222	10,012	4,730	4,644	342	524	796	770
OTHER	GAL	6,286	5,249	24,407	24,631	1,599	1,627	4,247	4,002
FROZEN FRUITS	LB	13,541	14,951	9,559	8,287	992	899	1,552	1,501
OTHER	---	---	---	4,144	4,443	951	968	257	254
	---	---	---	2,235	3,727	---	---	490	847
NUTS AND PREPARATIONS	---	---	---	---	---	---	---	---	---
ALMONDS, SHELLED BASIS	LB	39,197	52,986	94,116	91,676	---	---	21,935	9,632
WALNUTS, NOT SMELLED BASIS	LB	42,084	49,894	54,926	58,349	11,256	7,065	16,161	6,313
OTHER	---	---	---	19,000	17,722	3,363	3,115	1,398	1,122
	---	---	---	19,000	15,613	---	---	4,376	2,197

CONTINUED--

TABLE 36.--U.S. AGRICULTURAL EXPORTS: QUANTITY AND VALUE BY COMMODITY--CONTINUED

COMMODITY	UNIT	JULY-DECEMBER				DECEMBER			
		QUANTITY		VALUE		QUANTITY		VALUE	
		1973 THOU.	1974 1/ THOU.	1973 1,000 DOL.	1974 1/ 1,000 DOL.	1973 THOU.	1974 1/ THOU.	1973 1,000 DOL.	1974 1/ 1,000 DOL.
GRAINS AND PREPARATIONS	---	---	---	5,233,112	5,261,959	---	---	---	---
FEED GRAINS AND PRODUCTS	---	---	---	---	---	---	---	---	---
FEED GRAINS	---	---	---	---	---	---	---	---	---
BARLEY	MT	22,466	15,782	2,154,985	2,166,741	3,791	3,217	930,973	1,038,928
CORN	BU	22,250	15,587	2,136,421	2,139,878	3,749	3,193	395,939	492,242
GRAIN SORGHUMS	BU	51,904	20,795	116,392	74,296	7,247	5,947	392,567	488,442
OATS	BU	687,935	488,315	1,487,747	1,719,876	111,594	102,971	17,854	23,955
MALT AND FLOUR, INC BARLEY MALT	BU	123,470	103,937	282,706	338,204	27,122	16,735	299,616	398,481
CORN GRITS AND HOMINY	LB	35,167	6,290	49,574	11,502	4,697	1,600	60,479	62,984
CORNMEAL	LB	44,410	34,355	3,737	4,084	8,433	5,125	6,609	3,022
CORN STARCH	CWT	30,107	23,371	1,691	1,697	3,853	3,323	894	812
OATMEAL AND GROATS	LB	1,499	1,238	7,417	10,467	333	153	222	251
OATMEAL AND OATS, ROLLED, ETC	CWT	36,162	46,101	4,724	8,515	6,319	6,191	1,294	1,494
RICE	LB	84	49	575	526	4	0	858	1,124
MILLED	LB	3,767	12,043	419	1,555	438	853	63	119
HUSKED, BROWN	LB	1,422,975	1,933,767	311,807	411,963	405,633	441,823	95,346	91,278
RYE	BU	1,433,271	1,552,092	282,533	339,439	378,970	411,352	90,725	85,904
WHEAT AND PRODUCTS	BU	189,703	381,675	29,274	72,524	26,864	30,472	4,622	5,373
WHEAT	BU	22,027	3,929	49,847	11,600	1,251	1,194	3,752	3,841
OTHER WHEAT PRODUCTS	BU	736,778	552,467	2,719,795	2,615,653	93,531	86,627	427,861	442,517
BAKERY PRODUCTS	BU	714,781	533,638	2,640,994	2,522,427	89,469	82,568	408,881	421,798
DIETETIC FOODS	LB	17,878	14,737	58,286	71,497	2,656	3,017	11,147	15,039
BLENDED FOOD PRODUCTS	LB	4,119	4,091	20,515	41,731	1,406	1,042	7,833	5,770
OTHER	LB	13,036	17,246	5,386	9,079	2,302	2,672	1,010	1,207
FEEDS AND FODDERS, EX OIL CAKE & MEAL	STN	70,919	15,562	11,369	2,746	7,609	3,437	1,111	707
CORN BYPRODUCTS, FEED	---	120,092	167,017	16,202	24,785	26,195	19,405	3,411	3,034
ALFALFA MEAL, DEHYDRATED	---	---	---	13,722	19,390	---	---	2,542	4,012
ALFALFA MEAL, SUN-CURED	STN	524	2,377	52,032	37,591	62	57	20,369	21,231
ALFALFA HAY CUBES	STN	79	46	6,118	5,302	8	3	7,074	6,084
POULTRY FEEDS, PREPARED	STN	99	63	5,651	5,809	22	13	606	376
OTHER	STN	50	82	2,783	7,008	5	8	1,786	1,278
OILSEEDS AND PRODUCTS	---	---	---	60,089	62,294	12	15	292	684
OIL CAKE AND MEAL	---	---	---	---	---	---	---	3,122	3,743
SOYBEAN OIL CAKE AND MEAL	STN	524	2,377	142,052	134,188	---	---	7,439	9,124
OTHER	STN	2,230	2/2,372	2,097,028	2,582,331	---	---	---	---
FLAXSEED	BU	2,016	2/2,244	510,516	374,175	557	390	523,549	555,280
SOYBEANS	BU	214	128	471,003	349,583	520	367	112,378	43,908
RAFFLOWER SEED	---	---	---	39,513	24,592	37	24	105,890	59,401
PEANUTS	BU	---	---	1,407,884	1,709,925	---	---	6,468	4,507
OTHER	BU	305	39	2,179	264	209	0	364,985	362,315
VEGETABLE OILS AND WAXES	LB	211,832	207,905	1,293,224	1,577,083	58,028	41,354	1,736	0
COTTONSEED OIL	LB	130,909	50,279	7,957	7,715	51	0	334,924	320,670
BOYBEAN OIL	LB	146,237	207,634	38,335	59,632	24,484	65,522	5	0
PEANUT OIL	LB	---	---	66,188	15,190	---	---	6,330	24,456
OTHER	LB	834,236	1,138,428	66,188	15,190	---	---	21,989	2,172
PROTEIN SUBSTANCES	LB	192,216	243,726	174,982	493,467	189,717	372,279	45,704	128,493
OTHER	LB	362,723	831,212	37,569	82,525	36,321	75,054	6,020	25,036
OTHER	LB	42,105	18,967	8,940	7,357	116,137	198,594	26,418	88,365
OTHER	LB	237,191	290,382	55,682	107,184	5,406	7,873	1,236	3,404
OTHER	LB	6,858	8,216	3,646	4,766	1,189	856	9,829	11,348

CONTINUED--

TABLE 16.--U.S. AGRICULTURAL EXPORTS: QUANTITY AND VALUE BY COMMODITY--CONTINUED

COMMODITY	UNIT	JULY-DECEMBER				DECEMBER			
		QUANTITY		VALUE		QUANTITY		VALUE	
		1973 THOU.	1974 1/ THOU.	1973 1,000 DOL.	1974 1/ 1,000 DOL.	1973 THOU.	1974 1/ THOU.	1973 1,000 DOL.	1974 1/ 1,000 DOL.
TOBACCO, UNMANUFACTURED	LB	360,628	360,030	417,828	489,795	59,566	70,223	72,350	108,583
BURLEY	LB	30,058	23,151	38,106	32,263	3,773	1,309	4,337	1,665
CIGAR WRAPPER	LB	713	1,437	3,605	9,665	73	562	330	4,294
DARK-FIRED KENTUCKY AND TENNESSEE	LB	9,320	9,917	7,310	9,372	1,493	795	1,191	740
FLUE-CURED	LB	237,931	229,634	329,344	379,743	39,094	50,152	60,233	96,362
MARYLAND	LB	5,649	7,905	6,445	10,444	692	251	717	343
BULK SMOKING TOBACCO	LB	16,546	22,035	21,684	31,383	2,927	1,959	3,656	2,463
OTHER	LB	60,411	65,751	11,333	16,925	12,092	15,195	1,886	2,696
VEGETABLES AND PREPARATIONS	---	---	---	201,441	267,249	---	---	39,263	51,230
CANNED	LB	121,081	111,068	26,390	31,718	24,210	18,892	5,514	5,321
ASPARAGUS	LB	2,214	3,477	892	1,228	126	388	60	122
CORN	LB	31,726	22,387	5,859	5,564	7,473	4,531	1,325	1,259
SOUPS	LB	15,420	9,090	3,756	2,797	2,380	1,881	666	562
TOMATOES, TOMATO SAUCE AND PUREE	LB	47,337	50,811	10,831	15,674	9,839	7,711	2,384	2,163
OTHER	LB	24,385	25,303	5,051	6,855	4,392	4,381	1,080	1,214
PULSES	LB	374,991	436,736	66,725	103,309	59,338	81,746	13,072	20,442
DRIED BEANS	LB	248,403	292,158	45,780	74,297	40,660	62,368	9,284	16,354
DRIED PEAS, INC COW AND CHICK	LB	95,495	104,858	14,340	18,694	17,625	12,937	3,479	2,423
DRIED LENTILS	LB	31,094	39,720	6,605	10,318	1,052	6,441	309	1,665
FRESH	LB	631,618	651,121	51,026	58,504	116,707	116,966	9,965	11,037
ASPARAGUS	LB	168	423	41	109	53	125	14	36
LETTUCE	LB	103,630	119,817	7,079	10,560	24,026	31,025	1,571	2,268
ONIONS	LB	104,692	75,055	9,262	6,347	18,185	19,355	1,862	1,578
POTATOES, EXCEPT SWEET POTATOES	LB	205,858	215,743	8,245	9,817	23,918	12,378	887	623
TOMATOES	LB	85,784	93,820	12,121	14,274	14,692	19,213	1,934	2,609
OTHER	LB	131,487	146,663	14,278	17,400	35,832	34,869	3,697	3,923
FROZEN VEGETABLES	LB	28,125	24,824	5,998	6,354	4,421	4,813	835	1,170
HOPS	LB	6,025	6,079	5,702	6,333	1,929	2,242	1,537	2,205
SOUPS AND VEGETABLES, DEHYDRATED	LB	17,400	21,032	8,808	14,657	2,881	2,747	1,394	1,859
TOMATO JUICE, CANNED	GAL	1,208	1,087	1,405	1,557	376	246	461	345
VEGETABLE SEASONINGS	LB	28,718	23,401	8,817	10,364	5,302	3,340	1,406	1,425
OTHER	---	---	---	26,571	34,453	---	---	5,078	7,423
OTHER VEGETABLE PRODUCTS	---	---	---	179,757	228,833	---	---	36,140	44,948
COFFEE	LB	17,537	14,488	18,836	18,025	3,622	2,709	3,629	3,098
DRUGS, HERBS, ROOTS, ETC	LB	6,083	6,071	9,727	11,286	809	887	1,805	2,202
ESSENTIAL OILS AND RESINOIDS	LB	8,475	7,174	27,591	31,452	1,734	881	5,609	5,115
FLAVORING SIRUPS, SUGARS, EXTRACTS	---	---	---	24,827	25,691	---	---	3,607	4,487
HONEY	LB	11,170	2,361	4,942	1,363	605	332	316	212
NURSERY STOCK	---	---	---	5,625	6,914	---	---	1,249	1,802
SEEDS, EXCEPT OILSEEDS	LB	111,459	120,008	43,495	55,241	35,553	25,543	12,692	15,173
SPICES	LB	4,823	5,541	3,795	4,626	891	680	749	502
OTHER	---	---	---	40,918	74,325	---	---	6,484	12,357

1/ PRELIMINARY.

2/ DATA REVISED FOR BARBADOS AND CANADA.

TABLE 37.--U.S. AGRICULTURAL EXPORTS: QUANTITY AND VALUE BY COMMODITY AND COUNTRY

COMMODITY AND COUNTRY	UNIT	JULY-DECEMBER				DECEMBER			
		QUANTITY		VALUE		QUANTITY		VALUE	
		1973	1974 1/	1973 1,000 DOL.	1974 1/ 1,000 DOL.	1973	1974 1/	1973 1,000 DOL.	1974 1/ 1,000 DOL.
CATTLE, LIVE	MNO	220	105	96,496	51,607	25	29	12,726	10,983
CANADA		189	54	76,393	21,820	21	15	9,757	4,273
MEXICO		18	41	9,364	16,441	2	12	1,209	4,222
ARGENTINA		0	0	217	1,344	0	0	156	621
HUNGARY		1	1	497	1,241	0	0	0	0
KOREA, REP OF		3	2	1,991	1,533	0	9	335	124
REP SOUTH AFRICA		1	2	941	3,762	0	1	269	987
OTHER		9	5	7,092	5,464	1	1	1,001	557
MILK & CREAM, CONDENSED OR EVAPORATED	MLB	19,603	19,885	3,966	4,810	3,455	3,853	771	967
MEXICO		17,949	17,722	3,501	4,129	3,134	3,351	677	801
BAHAMAS		320	390	78	125	39	79	10	22
TRUST TERR PAC IS		646	511	180	171	218	104	60	36
GUINEA		40	501	16	98	0	145	0	4
OTHER		646	761	190	287	63	173	24	103
MILK, NONFAT DRY	MLB	2,989	4,889	995	2,504	391	3,083	116	1,491
CANADA		348	576	71	141	30	112	6	27
MEXICO		869	224	326	115	90	6	31	4
JAMAICA AND DEP		70	198	19	116	2	41	1	36
NETHERLANDS ANTILLES		42	69	12	54	0	0	0	0
BOLIVIA		0	311	0	132	0	311	0	132
UK-NO IRELAND		6	785	2	371	0	785	0	371
NETHERLANDS		0	1,125	0	549	0	1,122	0	545
BELGIUM-LUXEMBOURG		0	220	0	101	0	220	0	101
BANGLADESH		0	95	0	95	0	89	0	87
SINGAPORE		60	0	22	0	0	0	0	0
PHILIPPINES		477	134	154	145	150	20	25	23
HONG KONG		224	15	122	3	6	9	6	0
JAPAN		270	3	66	1	0	0	0	0
DAHOMY		0	112	0	51	0	0	0	0
ETHIOPIA		0	257	0	114	0	109	0	46
KENYA		0	122	0	84	0	0	0	0
OTHER		625	642	203	431	111	197	46	120
LARD AND OTHER RENDERED PIG FAT	MLB	49,473	66,592	10,363	18,185	5,815	12,086	1,417	3,826
CANADA		3,374	17,115	705	4,687	321	932	65	358
MEXICO		20,461	25,942	3,886	6,486	4,714	5,945	1,085	1,604
BELIZE		1,569	755	364	279	582	129	206	68
COLOMBIA		0	4,691	0	1,195	0	38	0	5
UK-NO IRELAND		22,833	18,787	5,076	5,035	150	5,011	55	1,779
OTHER		1,456	1,302	331	503	48	32	7	12
TALLOW, INEDIBLE	MLB	996,791	1,148,285	172,809	222,629	165,830	199,596	29,434	34,044
MEXICO		23,560	27,288	2,886	6,010	225	412	42	94
COLOMBIA		28,898	32,274	5,118	5,799	4,608	6,324	799	1,038

CONTINUED--

TABLE 37 --U.S. AGRICULTURAL EXPORTS: QUANTITY AND VALUE BY COMMODITY AND COUNTRY--CONTINUED

COMMODITY AND COUNTRY	UNIT	JULY-DECEMBER				DECEMBER			
		QUANTITY		VALUE		QUANTITY		VALUE	
		1973	1974 1/	1973	1974 1/	1973	1974 1/	1973	1974 1/
		1,000 DOL.	1,000 DOL.			1,000 DOL.	1,000 DOL.		
BRAZIL		54,633	17,807	10,032	4,327	17,839	1,323	2,985	234
UK-NO IRELAND		10,976	52,717	1,911	9,278	1,981	4,673	301	777
NETHERLANDS		130,926	96,236	22,558	16,149	20,130	20,208	3,403	3,151
FRANCE		28,337	16,534	4,544	3,736	0	1,764	0	376
GERMANY WEST		39,618	22,931	6,457	4,522	9,255	4,089	1,417	797
SPAIN		50,446	46,885	6,835	7,845	9,227	26,739	1,550	4,190
ITALY		27,384	43,005	4,874	6,001	575	14,200	94	2,480
IRAN		17,743	42,838	3,626	6,254	4,880	16,020	942	2,957
INDIA		23,919	36,858	4,283	7,901	0	0	0	0
KOREA, REP OF		87,930	106,478	16,170	20,214	19,991	14,083	3,849	2,273
JAPAN		154,060	158,520	26,043	30,864	9,734	18,667	1,700	2,963
ALGERIA		20,798	16,532	4,303	3,115	0	0	0	0
EGYPT (FORMERLY UAR)		72,676	125,882	13,414	26,953	15,786	16,643	2,753	3,475
REP SOUTH AFRICA		14,237	22,839	2,881	4,728	0	551	0	118
OTHER		210,650	282,661	36,679	54,933	51,599	53,100	9,520	9,122
BEEF AND VEAL, EXCEPT OFFALS	MLB	43,735	17,880	54,223	24,130	9,248	3,967	11,644	4,798
CANADA		18,376	5,969	18,843	7,503	2,458	1,783	2,527	2,232
BERMUDA		442	639	793	1,226	38	38	74	65
BAHAMAS		3,207	3,235	4,301	4,085	550	564	744	720
JAMAICA AND DEP		688	714	902	945	194	178	261	215
NETHERLANDS ANTILLES		465	467	723	667	152	67	181	183
SWITZERLAND		378	254	915	722	82	56	204	144
HONG KONG		399	303	766	503	130	60	223	68
JAPAN		16,135	2,066	22,350	2,971	5,052	60	6,606	95
OTHER		3,645	4,232	4,631	5,507	592	882	825	1,156
PORK, EXCEPT OFFALS	MLB	39,359	66,221	26,280	48,275	4,603	7,461	3,295	5,234
CANADA		19,758	36,280	12,167	26,239	2,495	4,986	1,536	3,558
PANAMA		838	1,281	599	957	256	212	231	160
BAHAMAS		2,472	2,425	2,116	1,930	479	567	404	454
NETHERLANDS ANTILLES		1,123	964	659	785	126	173	95	133
JAPAN		9,008	17,329	6,785	13,455	494	200	500	167
OTHER		6,159	7,922	3,753	4,909	753	1,322	529	762
OFFALS, EDIBLE, VARIETY MEATS	MLB	144,004	165,798	67,216	57,327	30,956	21,405	16,196	7,174
CANADA		5,203	1,341	3,277	486	877	162	548	44
MEXICO		18,485	29,639	4,046	6,607	2,979	6,123	917	1,314
PERU		1,518	5,275	544	1,419	0	0	0	0
UK-NO IRELAND		23,551	22,967	10,858	8,831	6,642	2,392	3,017	987
NETHERLANDS		11,649	22,174	5,422	7,785	2,397	1,704	1,284	587
BELGIUM-LUXEMBOURG		6,552	14,143	4,137	5,617	1,664	1,849	1,086	738
FRANCE		46,773	49,519	27,822	18,455	10,951	6,665	6,959	2,442
GERMANY WEST		18,060	3,511	6,787	1,338	2,967	238	1,170	90
ISRAEL		2,986	2,749	1,377	1,563	261	328	190	188
JAPAN		1,663	2,190	907	1,417	543	342	322	286
OTHER		7,563	12,288	2,838	3,810	1,675	1,623	702	498

CONTINUED--

TABLE 37.9-U.S. AGRICULTURAL EXPORTS: QUANTITY AND VALUE BY COMMODITY AND COUNTRY--CONTINUED

COMMODITY AND COUNTRY	UNIT	JULY-DECEMBER				DECEMBER			
		QUANTITY		VALUE		QUANTITY		VALUE	
		1973	1974 1/	1973	1974 1/	1973	1974 1/	1973	1974 1/
		1,000 DOL.	1,000 DOL.			1,000 DOL.	1,000 DOL.		
BREEDING CHICKS	MNO	5,802	5,037	7,756	6,803	857	829	1,076	860
CANADA		845	696	700	657	96	62	107	43
MEXICO		425	164	1,083	570	92	17	153	27
COLOMBIA		184	179	243	286	11	21	23	30
VENEZUELA		247	143	430	291	65	27	123	34
PERU		153	82	314	255	8	19	18	51
BRAZIL		127	129	534	498	31	26	165	132
SPAIN		110	102	415	217	0	35	0	51
THAILAND		92	233	118	357	11	49	29	71
JAPAN		728	722	845	1,060	125	129	95	101
OTHER		2,890	2,588	3,075	2,611	418	444	368	319
POULTRY MEAT, CHICKENS, FRESH, FROZEN	MLB	51,703	56,313	21,749	20,491	10,785	8,540	4,402	2,859
CANADA		3,962	3,000	1,114	1,332	1,080	153	294	91
MEXICO		2,255	3,277	853	1,148	543	728	192	246
BERMUDA		1,101	1,305	541	934	131	207	87	165
JAMAICA AND DEP		7,544	9,388	1,990	1,839	1,247	1,553	351	225
LEEWARD-WINDWARD IS		3,299	4,141	1,246	1,123	407	895	157	212
NETHERLANDS ANTILLES		2,339	3,224	1,216	1,479	372	565	190	273
GREECE		2,105	37	1,051	15	385	0	148	0
LEBANON		0	2,543	0	1,211	0	0	0	0
KUWAIT		221	1,052	104	576	69	19	35	13
SINGAPORE		570	2,950	269	1,164	344	1,221	154	499
HONG KONG		8,976	10,846	3,819	3,499	2,371	852	1,006	275
JAPAN		12,320	9,112	6,302	4,211	2,343	888	1,108	382
OTHER		7,011	5,437	3,243	1,961	1,493	1,421	701	479
POULTRY MEAT, TURKEYS, FRESH, FROZEN	MLB	32,476	18,459	17,802	11,691	5,980	3,078	3,279	1,709
CANADA		4,536	1,090	2,108	564	1,697	217	912	102
BAHAMAS		426	511	314	285	173	247	125	141
UK-NG IRELAND		2,234	1,507	1,506	1,897	9	73	6	115
NETHERLANDS		1,733	120	989	80	151	0	82	0
GERMANY WEST		15,287	9,371	8,570	5,775	2,831	1,669	1,661	920
SWITZERLAND		1,313	520	601	286	0	36	0	12
ITALY		892	482	426	301	52	0	34	0
HONG KONG		802	931	395	415	165	169	79	68
OTHER		5,253	3,928	2,892	2,068	701	667	379	351
CATTLE HIDES, WHOLE	MNO	7,659	9,562	139,889	134,630	1,376	1,861	24,654	22,003
CANADA		348	361	6,031	4,883	63	78	1,025	874
MEXICO		1,239	1,237	20,774	15,341	210	194	3,537	2,115
FRANCE		196	170	3,824	2,736	23	21	382	278
CZECHOSLOVAKIA		244	268	4,083	3,136	73	33	1,212	320
HUNGARY		71	212	980	3,099	7	53	101	644
POLAND-DANZIG		305	416	6,443	5,514	47	85	867	782
USSR		0	275	0	4,674	0	0	0	0

CONTINUED--

TABLE 37.--U.S. AGRICULTURAL EXPORTS: QUANTITY AND VALUE BY COMMODITY AND COUNTRY--CONTINUED

COMMODITY AND COUNTRY	UNIT	JULY-DECEMBER				DECEMBER			
		QUANTITY		VALUE		QUANTITY		VALUE	
		1973	1974 1/	1973	1974 1/	1973	1974 1/	1973	1974 1/
		1,000 DOL.	1,000 DOL.			1,000 DOL.	1,000 DOL.		
SPAIN		225	361	3,713	5,085	40	76	521	1,519
ROMANIA		652	1,009	10,267	11,971	40	374	576	3,358
KOREA, REP OF		435	659	8,330	10,466	76	177	1,438	2,424
CHINA, REP OF (TAIWAN)		147	258	2,471	3,754	42	65	701	873
JAPAN		3,012	3,282	59,278	48,327	674	558	12,966	7,091
OTHER		753	1,074	13,694	15,644	80	147	1,308	1,726
COTTON, RAW EXCLUDING LINTERS	HRBA	2,092	1,555	395,146	436,245	592	350	126,891	104,742
CANADA		142	94	33,638	24,239	22	12	7,213	3,276
FRANCE		25	33	4,860	10,643	8	12	1,824	3,839
GERMANY WEST		51	32	11,945	10,000	15	9	3,565	2,741
SWITZERLAND		37	33	8,004	10,052	12	13	2,547	4,010
ITALY		38	36	8,227	12,102	12	14	3,175	4,701
BANGLADESH		0	40	0	14,189	0	6	0	1,895
THAILAND		113	44	18,959	11,085	22	8	4,722	2,977
INDONESIA		73	37	26,580	12,608	40	7	15,132	2,017
PHILIPPINES		111	54	18,122	15,221	8	4	1,822	1,005
PEOPLES REP OF CHINA		163	103	28,843	26,901	69	8	13,481	2,414
KOREA, REP OF		357	215	60,608	63,308	70	35	13,170	11,411
HONG KONG		95	54	18,582	13,688	22	3	4,566	877
CHINA, REP OF (TAIWAN)		305	87	45,764	18,758	48	9	8,931	2,330
JAPAN		407	437	72,786	114,027	206	158	38,420	44,661
OTHER		175	255	38,228	79,424	40	52	10,524	16,587
FRUIT COCKTAIL, CANNED	MLB	62,348	41,389	14,489	11,698	9,472	6,733	2,302	1,947
CANADA		18,741	23,342	4,380	6,618	3,108	3,498	723	1,028
PANAMA		1,573	829	369	195	80	36	21	12
SWEDEN		3,448	2,320	723	678	250	807	57	223
FINLAND		1,850	400	412	96	0	80	0	24
UK-NO IRELAND		5,639	2,306	1,428	617	983	282	263	72
NETHERLANDS		6,486	268	1,425	73	1,890	0	418	0
BELGIUM-LUXEMBOURG		3,020	2,102	780	630	529	271	144	87
GERMANY WEST		5,467	866	1,234	187	644	0	136	0
AUSTRIA		1,334	809	290	238	151	225	35	64
SWITZERLAND		5,238	2,999	1,131	637	296	776	73	211
HONG KONG		957	926	208	262	135	106	32	34
JAPAN		2,904	569	697	172	133	82	31	22
OTHER		5,691	3,652	1,410	1,093	1,274	569	370	170
PEACHES, CANNED	MLB	87,432	57,847	16,259	14,126	7,011	6,979	1,333	1,850
CANADA		27,773	35,813	5,096	8,537	3,938	4,258	767	1,128
BRAZIL		2,524	0	492	0	0	0	0	0
SWEDEN		3,828	2,245	771	660	300	635	64	171
UK-NO IRELAND		3,818	44	730	11	23	16	4	4
NETHERLANDS		4,485	1,624	926	382	178	6	38	2
BELGIUM-LUXEMBOURG		3,264	2,349	671	644	415	416	84	111
GERMANY WEST		19,009	4,485	3,216	1,034	769	279	117	76

CONTINUED--

TABLE 37.--U.S. AGRICULTURAL EXPORTS: QUANTITY AND VALUE BY COMMODITY AND COUNTRY--CONTINUED

COMMODITY AND COUNTRY	UNIT	JULY-DECEMBER				DECEMBER			
		QUANTITY		VALUE		QUANTITY		VALUE	
		1973	1974 1/	1973	1974 1/	1973	1974 1/	1973	1974 1/
		1,000 DOL.	1,000 DOL.			1,000 DOL.	1,000 DOL.		
AUSTRIA		3,749	1,839	665	442	0	339	0	84
SWITZERLAND		4,747	4,124	928	998	94	225	20	59
JAPAN		6,176	720	1,218	218	367	5	65	1
OTHER		8,059	4,604	1,546	1,199	926	800	172	213
PRUNES, DRIED	MLB	73,622	45,725	28,817	17,602	14,029	6,818	5,887	2,777
CANADA		5,632	4,884	2,172	1,865	1,411	726	596	269
VENEZUELA		1,843	1,883	785	921	563	64	210	32
BRAZIL		2,499	260	1,149	119	573	22	333	9
SWEDEN		3,603	2,656	1,783	1,331	920	671	466	334
NORWAY		1,943	1,187	876	580	609	177	289	91
FINLAND		2,914	3,729	1,346	1,700	226	222	104	150
DENMARK		2,707	2,557	1,209	1,089	443	135	200	64
UK-NO IRELAND		7,419	2,729	2,913	1,160	2,196	817	838	317
NETHERLANDS		1,653	1,288	700	488	593	260	253	101
BELGIUM-LUXEMBOURG		1,971	1,377	832	572	367	336	133	136
FRANCE		7,489	1,193	2,950	465	669	51	304	17
GERMANY WEST		8,513	4,323	3,055	1,489	2,096	336	753	144
POLAND-DANZIG		1,386	1,496	521	515	396	1,496	151	515
SPAIN		1,095	849	512	382	188	119	94	46
ITALY		14,364	8,077	4,757	1,921	893	237	378	98
JAPAN		816	878	369	379	74	60	28	26
OTHER		7,775	6,360	2,898	2,626	1,932	1,069	776	427
GRAPES, DRIED (RAISINS)	MLB	52,654	56,708	26,275	28,316	14,413	11,340	7,156	5,142
CANADA		6,869	9,568	3,351	5,137	1,835	1,206	898	522
VENEZUELA		1,071	629	564	373	539	47	306	31
PERU		1,103	0	628	0	321	0	184	0
BRAZIL		1,089	1,308	667	804	83	44	47	23
SWEDEN		4,705	4,286	2,543	2,441	695	280	396	149
NORWAY		2,178	1,857	1,198	1,081	539	79	303	48
FINLAND		3,361	2,796	1,661	1,552	378	431	212	252
DENMARK		2,324	2,123	1,280	1,177	619	479	367	257
UK-NO IRELAND		4,079	7,348	2,082	3,600	1,065	791	579	367
NETHERLANDS		1,266	1,471	641	768	141	360	69	195
BELGIUM-LUXEMBOURG		1,059	704	575	387	243	207	133	116
FRANCE		1,308	570	683	258	369	74	209	30
GERMANY WEST		3,673	3,049	1,699	1,458	786	1,514	358	670
SWITZERLAND		1,598	960	797	439	262	370	136	160
JAPAN		12,711	15,265	5,578	6,119	5,571	4,641	2,366	1,890
NEW ZEALAND		868	1,162	630	862	234	85	172	68
OTHER		3,393	3,616	1,696	1,862	822	732	420	364
GRAPEFRUITS, FRESH	MLB	142,256	128,837	15,033	15,159	24,514	19,420	2,313	2,063
CANADA		48,881	46,432	4,411	4,299	10,051	11,858	760	1,082
NETHERLANDS		9,666	8,599	840	998	1,578	734	128	70
FRANCE		7,208	14,809	703	1,691	1,834	2,362	176	325

CONTINUED--

TABLE 37--U.S. AGRICULTURAL EXPORTS: QUANTITY AND VALUE BY COMMODITY AND COUNTRY--CONTINUED

COMMODITY AND COUNTRY	UNIT	JULY-DECEMBER				DECEMBER			
		QUANTITY		VALUE		QUANTITY		VALUE	
		1973	1974 1/	1973	1974 1/	1973	1974 1/	1973	1974 1/
		1,000 DOL.	1,000 DOL.			1,000 DOL.	1,000 DOL.		
JAPAN		70,532	52,315	8,282	7,499	9,943	2,739	1,140	401
OTHER		7,970	6,683	797	672	1,108	1,727	110	184
GRAPES, FRESH	MLB	206,966	212,009	43,019	40,810	18,182	21,177	4,557	4,700
CANADA		167,305	174,831	32,416	30,817	8,669	12,379	2,067	2,491
VENEZUELA		3,661	3,260	1,039	1,117	466	0	135	0
SWEDEN		4,022	2,589	966	458	1,938	1,193	466	212
SINGAPORE		4,364	4,232	1,176	1,073	235	693	65	155
HONG KONG		14,323	14,059	4,034	3,934	1,349	1,626	361	428
OTHER		13,292	13,038	3,388	3,411	5,523	5,286	1,463	1,414
LEMONS AND LINES, FRESH	MLB	185,745	229,869	23,353	33,701	30,409	29,364	4,468	3,973
CANADA		21,861	20,454	3,728	3,440	4,265	3,979	584	575
NETHERLANDS		12,655	21,720	1,428	2,250	1,953	5,890	229	494
FRANCE		18,169	31,771	2,254	3,288	5,725	3,666	664	996
GERMANY WEST		8,585	9,021	790	988	0	0	0	0
GERMANY EAST		6,397	4,865	711	431	0	0	0	0
POLAND-DANZIG		4,528	12,434	508	1,079	0	0	0	0
JAPAN		103,179	110,250	12,665	19,887	16,262	13,655	2,588	2,364
OTHER		10,371	19,358	1,269	2,339	2,204	2,173	282	245
ORANGES, TANGERINES, CLEMENTINES, FRESH	MLB	294,672	318,193	30,440	35,645	50,107	57,236	5,677	6,427
CANADA		123,138	121,787	14,653	15,292	33,783	35,065	3,972	4,135
UK-IR		6,831	12,828	574	1,194	6	0	1	0
NETHERLANDS		24,718	22,392	2,499	2,329	0	38	0	9
FRANCE		5,694	13,480	549	1,230	0	0	0	0
GERMANY WEST		13,177	9,373	860	898	27	4	2	1
GERMANY EAST		9,175	18,293	539	1,052	0	0	0	0
IRAQ		0	9,261	0	875	0	9,261	0	875
SINGAPORE		7,149	3,129	730	375	1,051	286	129	29
HONG KONG		76,900	75,797	7,091	8,716	4,842	7,635	469	760
JAPAN		19,927	17,352	2,188	2,147	7,033	1,821	826	276
OTHER		7,964	14,502	757	1,528	3,365	3,125	277	343
GRAPEFRUIT JUICE	MGAL	2,852	2,904	4,730	4,644	342	524	796	770
CANADA		1,025	2,152	2,349	3,176	183	464	319	556
UK-IR		107	29	337	86	15	1	58	5
NETHERLANDS		107	7	365	8	14	0	18	0
FRANCE		213	129	265	165	12	7	15	9
GERMANY WEST		143	162	288	278	0	7	0	9
SWITZERLAND		107	81	361	228	60	0	191	0
OTHER		351	365	764	704	78	45	195	91
ORANGE JUICE	MGAL	10,222	10,012	24,407	24,631	1,599	1,627	4,247	4,002
CANADA		5,008	5,799	11,941	14,996	731	947	1,999	2,335
SWEDEN		1,126	1,045	3,301	2,310	255	165	757	465
GERMANY WEST		850	487	1,923	801	128	108	302	243
OTHER		3,239	2,681	7,242	6,524	485	407	1,190	959

CONTINUED--

TABLE 37.--U.S. AGRICULTURAL EXPORTS: QUANTITY AND VALUE BY COMMODITY AND COUNTRY--CONTINUED

COMMODITY AND COUNTRY	UNIT	JULY-DECEMBER				DECEMBER			
		QUANTITY		VALUE		QUANTITY		VALUE	
		1973	1974 1/	1973	1974 1/	1973	1974 1/	1973	1974 1/
		1,000 DOL.	1,000 DOL.			1,000 DOL.	1,000 DOL.		
ALMONDS, SHELLED BASIS	MLB	39,197	52,986	54,926	58,340	11,256	7,065	16,161	6,313
CANADA		2,556	2,055	2,961	2,021	176	366	201	367
SWEDEN		2,367	3,878	3,580	4,176	340	508	521	499
UK=NO IRELAND		3,314	3,657	4,724	4,393	1,176	512	1,727	520
NETHERLANDS		2,070	2,009	2,986	2,559	432	99	666	107
GERMANY WEST		8,488	23,940	12,295	26,648	2,143	2,399	3,233	2,485
JAPAN		11,818	1,296	15,810	1,267	5,235	305	7,174	304
OTHER		8,576	16,151	12,649	17,276	1,753	2,876	2,638	2,031
WALNUTS, NOT SHELLED BASIS	MLB	42,084	49,894	19,991	17,722	3,363	3,115	1,390	1,122
CANADA		3,049	5,958	1,243	2,110	737	606	306	207
BRAZIL		3,252	4,795	1,552	1,759	134	91	48	32
FRANCE		2,220	881	1,010	317	94	83	40	31
GERMANY WEST		14,707	16,841	7,506	5,910	333	143	163	52
SPAIN		5,509	7,999	2,638	2,893	396	730	195	281
OTHER		13,347	13,419	6,042	4,735	1,669	1,464	646	519
FEED GRAINS	MMT	22,250	15,587	2,136,421	2,139,878	3,749	3,193	392,567	488,442
CANADA		341	415	33,618	55,818	91	58	9,573	8,190
MEXICO		629	860	61,801	127,147	19	259	2,018	47,828
UK=NO IRELAND		701	399	72,790	55,369	88	109	9,926	16,456
NETHERLANDS		2,044	2,143	187,922	284,649	326	264	33,964	38,930
GERMANY WEST		1,619	1,296	165,693	198,466	355	170	36,240	31,599
USSR		2,592	541	148,245	55,571	331	158	18,895	23,881
SPAIN		942	603	101,928	81,819	295	219	31,555	33,522
PORTUGAL		225	445	25,289	64,067	72	124	8,079	20,093
ITALY		1,430	882	141,207	122,675	289	281	32,110	39,460
GREECE		527	138	61,033	18,977	114	22	13,560	3,498
ROMANIA		24	440	2,672	61,615	0	142	0	22,064
ISRAEL		362	420	35,092	52,858	25	30	2,503	4,530
PEOPLES REP OF CHINA		928	23	95,606	2,590	220	0	23,887	0
KOREA, REP OF		204	365	26,073	56,686	0	135	0	24,518
JAPAN		5,381	3,815	551,582	513,381	944	761	107,655	111,145
UNDTYFD CTRY=CAN T/S		1,440	830	152,641	114,267	183	40	20,439	5,445
OTHER		2,861	1,972	273,228	273,923	398	421	42,164	62,262
BARLEY	MMT	1,130	453	116,392	74,296	158	129	17,864	23,955
MEXICO		34	49	3,480	11,204	8	17	902	3,973
COLOMBIA		57	26	6,954	4,932	2	12	359	2,723
GERMANY WEST		108	2	9,683	184	33	0	3,341	0
POLAND-DANZIG		86	20	8,619	2,269	0	0	0	0
ITALY		80	0	7,055	0	0	0	0	0
GREECE		96	0	10,475	0	27	0	2,693	0
ROMANIA		24	30	2,672	4,732	0	0	0	0
CYPRUS		43	0	4,111	0	0	0	0	0
IRAN		12	59	1,289	9,395	0	25	0	3,598

CONTINUED--

TABLE 37.--U.S. AGRICULTURAL EXPORTS: QUANTITY AND VALUE BY COMMODITY AND COUNTRY--CONTINUED

COMMODITY AND COUNTRY	UNIT	JULY-DECEMBER				DECEMBER			
		QUANTITY		VALUE		QUANTITY		VALUE	
		1973	1974 1/	1973	1974 1/	1973	1974 1/	1973	1974 1/
		1,000 DOL.	1,000 DOL.			1,000 DOL.	1,000 DOL.		
KOREA+REP OF		2	127	234	20,509	0	69	0	12,762
CHINA+REP OF (TAIWAN)		76	0	7,068	0	0	0	0	0
JAPAN		27	82	2,827	12,159	0	0	12	111
UNDNFTD CTRY-CAN T/S		453	57	49,062	8,817	88	5	18,557	787
OTHER		34	0	2,863	95	0	0	0	0
CORN, EXCEPT SEED	HMT	17,474	12,403	1,687,747	1,719,876	2,835	2,615	299,616	398,481
CANADA		339	400	33,478	54,303	91	58	9,549	8,097
MEXICO		591	513	57,352	75,767	10	194	1,003	31,427
UK+NO IRELAND		701	379	72,790	53,097	88	109	9,926	16,456
NETHERLANDS		1,850	1,853	171,694	252,581	258	266	28,722	38,930
GERMANY WEST		1,235	1,233	127,052	190,565	279	169	28,920	31,497
USSR		2,580	541	147,387	55,571	331	158	18,895	23,881
SPAIN		927	603	100,526	81,819	295	219	31,555	33,522
PORTUGAL		203	359	22,934	51,507	50	124	5,724	20,093
ITALY		1,305	882	130,927	122,687	288	280	32,053	39,452
GREECE		431	138	50,558	18,977	86	22	10,867	3,498
ROMANIA		0	410	0	56,884	0	142	0	22,064
PEOPLES REP OF CHINA		928	23	95,606	2,590	220	0	23,887	0
JAPAN		3,632	2,649	389,292	364,391	534	509	65,553	75,047
UNDNFTD CTRY-CAN T/S		957	740	100,784	101,607	89	23	9,249	3,223
OTHER		1,805	1,681	187,369	237,550	215	343	23,712	51,292
GRAIN SORGHUMS, EXCEPT SEED	HMT	3,136	2,640	282,708	334,204	689	425	68,479	62,984
MEXICO		11	293	653	39,705	2	48	106	7,414
VENEZUELA		135	206	9,764	28,085	20	58	1,353	8,658
NORWAY		18	59	1,342	7,768	18	39	1,342	5,142
NETHERLANDS		163	282	13,575	31,127	66	0	5,242	0
PORTUGAL		22	86	2,355	12,560	22	0	2,355	0
ISRAEL		269	304	24,929	36,550	0	0	0	0
INDIA		450	2	36,334	209	117	0	12,283	0
JAPAN		1,705	1,080	157,828	136,247	409	251	41,954	35,929
OTHER		363	328	35,918	41,953	35	30	3,844	5,841
OATS	HMT	511	91	49,574	11,502	68	23	6,609	3,022
MEXICO		4	4	317	471	0	0	7	14
VENEZUELA		0	2	1	333	0	0	0	0
PERU		2	4	244	737	0	0	0	0
NETHERLANDS		30	8	2,654	941	0	0	0	0
BELGIUM=LUXEMBOURG		5	3	475	378	0	2	0	294
GERMANY WEST		231	16	24,362	1,800	44	1	3,973	101
HUNGARY		15	0	1,550	0	15	0	1,550	0
SWITZERLAND		33	16	3,160	2,026	0	8	0	999
POLAND-DANZIG		82	0	7,381	0	0	0	0	0
ITALY		45	0	3,157	0	0	0	0	0
JAPAN		17	4	1,625	585	1	0	136	57
UNDNFTD CTRY-CAN T/S		29	33	2,795	3,843	6	12	633	1,454
OTHER		17	2	1,854	389	2	0	304	101

CONTINUED--

TABLE 37.--U.S. AGRICULTURAL EXPORTS: QUANTITY AND VALUE BY COMMODITY AND COUNTRY--CONTINUED

COMMODITY AND COUNTRY	UNIT	JULY-DECEMBER				DECEMBER			
		QUANTITY		VALUE		QUANTITY		VALUE	
		1973	1974 1/	1973	1974 1/	1973	1974 1/	1973	1974 1/
		1,000 DOL.	1,000 DOL.			1,000 DOL.	1,000 DOL.		
RICE	MLB	1,622,975	1,933,767	311,807	411,963	405,633	441,823	95,346	91,278
CANADA		97,859	64,660	13,386	13,436	21,833	12,256	3,618	2,515
UK-ND IRELAND		32,094	34,981	6,500	6,941	5,589	10,297	1,305	1,914
GERMANY WEST		55,996	52,786	11,275	10,863	13,212	4,299	3,039	898
GREECE		40,072	0	6,415	0	0	0	0	0
TURKEY (EUROPE-ASIA)		28,522	0	7,110	0	0	0	0	0
IRAQ		19,866	68,741	5,165	14,158	19,866	24,803	5,165	5,015
IRAN		16	372,800	2	92,329	10	74,267	2	16,573
KUWAIT		8,042	59,677	1,567	13,232	765	10,079	134	2,020
SAUDI ARABIA		107,211	105,464	24,476	27,100	21,373	22,110	5,885	4,806
VIETNAM SOUTH		193,401	91,072	41,027	18,905	91,023	64,368	22,395	12,772
CAMBODIA (KHMER REP)		181,370	231,315	43,249	44,545	123,499	120,038	32,210	23,990
SINGAPORE		100,100	3,529	19,302	782	20,634	0	4,723	0
INDONESIA		99,722	92,429	20,592	14,496	31,066	0	5,909	0
KOREA-REP OF		0	390,376	0	75,753	0	0	0	0
HONG KONG		139,626	11,578	26,955	2,626	0	551	0	101
JAPAN		608	46,731	9,49	10,262	0	11,252	0	2,639
MALAGASY REPUBLIC		60,174	0	9,790	0	0	0	0	0
REP SOUTH AFRICA		94,452	67,275	16,030	16,986	13,000	23,211	2,424	4,515
OTHER		363,845	240,352	58,915	49,947	43,763	64,296	9,137	13,520
WHEAT AND PRODUCTS	MBU	736,778	552,467	2,719,795	2,615,656	93,531	86,627	427,661	442,517
MEXICO		16,785	28,161	48,600	134,857	1,307	6,295	4,041	32,806
VENEZUELA		9,480	6,897	42,250	53,878	1,296	1,842	7,526	11,369
CHILE		16,794	7,003	84,734	32,975	1,631	1,337	8,228	7,220
BRAZIL		31,350	10,633	155,652	42,194	9,169	621	52,365	1,659
ARGENTINA		17,303	0	90,709	0	649	0	3,441	0
NETHERLANDS		12,805	10,414	43,286	53,691	1,711	1,022	7,262	5,735
USSR		72,246	11,496	149,351	56,062	7,692	5,411	19,844	29,650
TURKEY (EUROPE-ASIA)		5,393	12,290	25,708	58,990	2,323	1,000	10,535	4,953
IRAQ		7,245	13,963	33,465	66,136	1,793	1,268	7,687	6,709
IRAN		11,705	41,551	42,842	207,351	3,977	9,450	19,886	45,178
INDIA		53,733	83,299	176,693	350,618	984	13,056	6,349	57,120
PAKISTAN		12,993	10,277	60,608	42,346	3,503	2,437	17,992	12,966
BANGLADESH		10,899	14,428	39,374	66,219	0	1,341	0	6,583
PEOPLES REP OF CHINA		94,952	54,961	272,444	189,180	6,376	513	29,174	1,922
KOREA-REP OF		39,706	29,332	186,794	159,887	8,208	6,383	46,756	33,621
CHINA, REP OF (TAIWAN)		15,114	6,534	69,794	33,693	992	1,790	5,451	8,669
JAPAN		63,287	61,147	228,412	304,794	8,810	8,127	40,561	42,124
ALGERIA		8,278	9,765	31,088	54,239	2,905	3,464	8,417	19,872
UNIDENTIFIED CTRY-CAN T/S		62,193	23,310	298,164	132,736	4,964	999	29,604	5,466
OTHER		174,517	115,005	649,824	577,811	25,312	20,293	113,145	109,159
WHEAT	MBU	714,781	533,638	2,640,994	2,522,427	89,469	82,568	408,881	421,709
MEXICO		16,730	28,126	48,524	134,781	1,303	6,288	4,033	32,787
VENEZUELA		9,462	6,890	42,139	53,794	1,292	1,840	7,467	11,286

CONTINUED--

TABLE 37--U.S. AGRICULTURAL EXPORTS: QUANTITY AND VALUE BY COMMODITY AND COUNTRY--CONTINUED

COMMODITY AND COUNTRY	UNIT	JULY-DECEMBER				DECEMBER			
		QUANTITY		VALUE		QUANTITY		VALUE	
		1973	1974 1/	1973	1974 1/	1973	1974 1/	1973	1974 1/
		1,000 DOL.	1,000 DOL.			1,000 DOL.	1,000 DOL.		
CHILE		16,665	6,751	84,114	31,818	1,505	1,333	7,624	7,200
BRAZIL		31,164	10,321	154,982	40,656	9,145	509	52,270	1,099
ARGENTINA		17,303	0	90,709	0	649	0	3,441	0
NETHERLANDS		12,654	10,336	42,748	53,251	1,864	1,016	7,152	5,700
USSR		72,246	11,496	149,351	56,062	7,692	5,411	19,844	29,650
TURKEY (EUROPE-ASIA)		5,393	12,249	25,700	56,733	2,323	959	10,535	4,697
IRAQ		7,245	13,963	23,465	66,134	1,703	1,288	7,087	6,709
IRAN		11,704	41,548	43,539	207,337	3,977	9,450	19,806	45,178
INDIA		52,109	81,130	168,857	339,268	471	12,360	1,412	53,442
PAKISTAN		12,975	10,277	60,563	42,348	3,499	2,437	17,984	12,960
BANGLADESH		10,868	14,402	39,372	66,088	0	1,341	0	6,583
PEOPLES REP OF CHINA		94,952	54,961	212,444	189,180	6,376	513	23,174	1,522
KOREA, REP OF		39,123	28,544	184,694	158,040	8,208	6,077	44,756	32,082
CHINA, REP OF (TAIWAN)		15,114	6,467	69,794	33,502	992	1,790	5,451	8,869
JAPAN		63,280	61,145	228,338	304,750	8,807	8,127	40,546	42,119
ALGERIA		8,278	9,349	31,088	52,253	2,905	3,258	8,417	18,874
UNDTYFD CTRY-CAN T/S		62,193	23,310	298,164	132,736	4,984	999	29,804	5,466
OTHER		155,293	100,373	582,409	505,704	21,955	17,571	97,979	95,688
WHEAT FLOUR	MTU	17,878	14,737	58,286	71,497	2,656	3,017	11,147	15,039
JAMAICA AND REP		592	731	1,572	3,488	111	88	379	466
COLOMBIA		2,090	224	7,263	1,159	18	0	50	0
BOLIVIA		7	1,143	17	5,257	0	0	0	0
LEBANON		930	72	3,387	329	422	0	2,064	0
ISRAEL		325	241	1,166	1,152	103	46	465	247
SAUDI ARABIA		3,073	5,584	10,415	28,170	899	1,155	3,690	5,882
SRI LANKA (CEYLON)		2,358	179	5,924	875	19	78	98	506
INDONESIA		562	38	2,158	137	3	1	7	2
PHILIPPINES		477	263	2,256	1,323	111	0	525	0
KOREA, REP OF		583	788	1,607	3,844	0	306	0	1,538
MOROCCO		815	1,240	2,181	5,741	46	275	138	1,453
ALGERIA		0	416	0	1,986	0	206	0	998
TUNISIA		310	274	1,186	1,301	152	112	723	549
EGYPT (FORMERLY UAR)		1,942	78	7,273	361	0	0	0	0
GUINEA		230	403	597	1,512	0	1	0	1
OTHER		3,586	3,063	11,282	14,866	773	752	3,007	3,395
ALFALFA MEAL, DEHYDRATED	MSTN	79	46	6,118	5,302	8	3	696	376
VIETNAM SOUTH		1	0	133	58	0	0	0	18
JAPAN		74	43	5,531	4,993	7	3	659	323
OTHER		4	3	454	251	0	0	37	35
ALFALFA MEAL, SUN-CURED	MSTN	99	63	5,651	5,809	22	13	1,766	1,278
JAPAN		98	62	5,610	5,722	22	13	1,762	1,266
OTHER		0	1	41	88	0	0	5	11
ALFALFA HAY CUBES	MSTN	50	82	2,783	7,008	5	8	292	626
CANADA		3	4	161	254	1	0	46	2

CONTINUED--

USDA/FATUS-
FEB 75

FATUS/FOREIGN AGRICULTURAL TRADE OF THE UNITED STATES, 1975 FEBRUARY. Washington, DC:
Economic Research Service.

(NAL Call No. A286.9/Ag8)

2 OF 2
USDA
FATUS-FEB

75

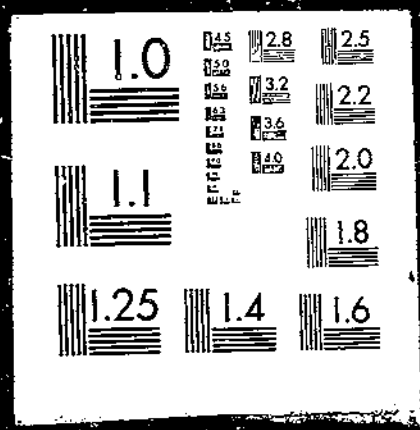

TABLE 37.--U.S. AGRICULTURAL EXPORTS: QUANTITY AND VALUE BY COMMODITY AND COUNTRY--CONTINUED

COMMODITY AND COUNTRY	UNIT	JULY-DECEMBER				DECEMBER			
		QUANTITY		VALUE		QUANTITY		VALUE	
		1973	1974 1/	1,000 DOL.	1,000 DOL.	1973	1974 1/	1,000 DOL.	1,000 DOL.
MEXICO		1	11	47	793	0	0	17	6
JAPAN		46	65	2,565	5,860	4	7	230	548
OTHER		0	2	18	100	0	1	0	71
OIL CAKE AND MEAL	MSTN	2,230	2,372	510,516	374,175	557	390	112,378	63,908
CANADA		86	113	16,742	19,896	18	15	3,511	2,860
NETHERLANDS		245	331	59,286	47,923	54	59	9,656	9,771
BELGIUM-LUXEMBOURG		94	73	20,922	11,424	30	7	5,523	1,341
FRANCE		264	476	50,073	71,986	75	65	13,171	9,513
GERMANY WEST		458	555	114,885	86,431	119	79	28,350	11,776
GERMANY EAST		37	0	10,765	0	0	0	0	0
CZECHOSLOVAKIA		77	46	19,378	7,042	0	0	0	0
POLAND-DANZIG		126	83	33,544	14,523	0	28	0	4,111
SPAIN		108	6	30,821	1,187	30	49	6,743	6,736
ITALY		173	296	35,800	43,540	1	0	364	67
YUGOSLAVIA		79	13	19,570	2,177	61	37	12,162	5,392
ROMANIA		68	13	13,916	1,920	12	0	2,908	37
JAPAN		95	1	21,020	431	38	13	4,337	1,920
OTHER		320	364	63,793	65,695	12	0	1,952	133
SOYBEAN OILCAKE AND MEAL	MSTN	2,016	2,244	471,003	349,583	520	367	105,890	59,401
CANADA		74	110	15,055	19,043	17	15	3,224	2,640
NETHERLANDS		184	264	50,783	40,773	46	52	8,882	8,662
BELGIUM-LUXEMBOURG		93	72	20,621	11,119	30	6	5,504	1,199
FRANCE		262	475	49,551	71,311	74	65	13,024	9,443
GERMANY WEST		412	516	107,121	81,923	110	54	27,296	11,056
GERMANY EAST		37	0	10,765	0	0	0	0	0
CZECHOSLOVAKIA		77	46	19,378	7,042	0	0	0	0
POLAND-DANZIG		85	68	24,782	12,236	0	28	0	4,111
SPAIN		106	6	30,829	1,187	26	41	7,847	5,635
ITALY		172	295	35,620	43,327	0	0	0	6
YUGOSLAVIA		79	12	19,429	1,765	61	37	12,123	5,377
ROMANIA		68	13	13,916	1,920	12	0	2,908	0
JAPAN		92	0	20,296	10	38	13	4,337	1,920
OTHER		275	347	53,657	58,338	12	0	1,926	0
FLAXSEED	MBU	305	39	2,179	264	209	0	1,736	0
MEXICO		0	13	0	39	0	0	0	0
NETHERLANDS		0	22	0	213	0	0	0	0
GERMANY WEST		54	0	218	0	46	0	194	0
POLAND-DANZIG		81	0	395	0	0	0	0	0
UNDTFD CTRY-CAN T/S		170	4	1,542	12	0	0	0	0
OTHER		0	0	0	0	163	0	1,941	0
SOYBEANS	MBU	211,832	207,905	1,293,224	1,977,083	58,028	41,354	334,924	320,876
CANADA		5,606	9,013	34,993	87,369	3,949	4,043	23,030	30,626
NORWAY		3,671	4,230	23,534	33,417	694	1,301	2,948	11,454

CONTINUED--

TABLE 37.--U.S. AGRICULTURAL EXPORTS: QUANTITY AND VALUE BY COMMODITY AND COUNTRY--CONTINUED

COMMODITY AND COUNTRY	UNIT	JULY-DECEMBER				DECEMBER			
		QUANTITY		VALUE		QUANTITY		VALUE	
		1973	1974 1/	1973	1974 1/	1973	1974 1/	1973	1974 1/
		1,000 DOL.	1,000 DOL.			1,000 DOL.	1,000 DOL.		
DENMARK		5,835	2,730	31,862	24,012	2,620	0	14,215	0
NETHERLANDS		36,769	36,476	209,260	273,708	13,139	6,562	78,978	52,045
BELGIUM-LUXEMBOURG		5,473	1,768	33,014	14,253	1,033	130	8,057	910
FRANCE		4,854	5,823	30,989	43,481	1,618	1,124	8,068	8,303
GERMANY WEST		31,237	28,040	175,639	208,073	9,424	6,526	53,625	46,943
SPAIN		13,642	22,833	84,698	177,731	5,149	4,663	31,662	35,466
ITALY		12,884	13,340	74,263	105,421	5,146	3,955	30,242	31,381
ISRAEL		6,873	4,959	41,823	29,175	597	1,124	3,369	7,090
PEOPLES REP OF CHINA		6,073	4,742	33,981	32,161	2,530	0	14,130	0
CHINA, REP OF (TAIWAN)		12,265	3,438	89,029	66,061	1,993	1,343	9,971	11,121
JAPAN		46,899	47,307	309,774	361,612	6,899	7,926	38,922	64,470
UNDNFTD CTRY/CAN T/S		7,192	7,211	41,685	58,160	223	294	1,128	6,281
OTHER		12,649	10,996	78,680	82,449	3,016	2,064	18,581	18,777
COTTONSEED OIL	MLB	192,216	243,726	37,569	82,525	38,321	75,054	8,020	25,036
CANADA		7,723	12,468	1,477	3,814	2,292	1,932	526	764
MEXICO		38,279	1,222	7,575	426	662	0	156	0
VENEZUELA		30,097	49,755	6,422	19,257	7,020	16,433	1,512	7,246
SWEDEN		10,179	14,053	1,990	5,836	4,189	0	831	0
NETHERLANDS		4,794	2	1,190	1	2,204	0	485	0
GERMANY WEST		5,357	1,213	869	525	1,543	1,213	487	525
POLAND-DANZIG		6,704	0	850	0	0	0	0	0
JAPAN		12,646	12,684	2,244	4,987	661	1,985	138	669
NEW ZEALAND		2,108	5,797	433	2,153	268	348	50	100
ALGERIA		4,409	0	1,043	0	0	0	0	0
EGYPT (FORMERLY UAR)		54,902	136,077	10,204	41,754	14,550	52,527	6,568	15,615
OTHER		15,018	10,456	3,273	3,772	4,950	176	1,267	116
SOYBEAN OIL	MLB	342,723	831,212	72,791	296,400	116,137	198,594	26,618	88,305
CANADA		21,287	27,283	3,537	6,813	3,154	3,555	660	1,242
MEXICO		21,932	126,829	3,480	34,930	5,111	15,730	1,075	4,021
PANAMA		3,436	24,280	751	6,999	3,161	6,719	673	1,749
DOMINICAN REPUBLIC		2,118	17,219	480	1,573	447	8,062	117	3,384
COLOMBIA		10,319	4,266	3,300	1,786	7,333	418	2,314	228
ECUADOR		12,612	9,272	2,639	3,652	5,233	6,753	1,151	2,613
PERU		57,192	33,411	10,872	11,549	29,493	366	6,704	205
CHILE		827	28,313	212	7,951	658	1	173	1
URUGUAY		21	14,328	6	5,952	0	14,328	0	5,952
SPAIN		10,931	33,635	2,241	16,332	0	33,595	0	16,312
YUGOSLAVIA		8,818	28,580	1,934	10,238	8,818	0	1,934	0
IRAN		10,044	209,846	2,337	75,378	1,294	77,215	354	36,246
ISRAEL		11,694	6,299	2,335	3,239	2,806	5,878	628	3,054
INDIA		27,340	29,782	6,491	10,132	1,958	45	514	26
PAKISTAN		31,785	26,643	4,693	10,266	98	0	27	0
BANGLADESH		15,700	25,591	3,334	9,284	0	0	0	0
PEOPLES REP OF CHINA		15,430	0	2,471	0	0	0	0	0
CHINA, REP OF (TAIWAN)		0	17,636	0	9,542	0	9,920	0	5,163

CONTINUED--

TABLE 37.-U.S. AGRICULTURAL EXPORTS: QUANTITY AND VALUE BY COMMODITY AND COUNTRY--CONTINUED

COMMODITY AND COUNTRY	UNIT	JULY-DECEMBER				DECEMBER			
		QUANTITY		VALUE		QUANTITY		VALUE	
		1973	1974 1/	1973	1974 1/	1973	1974 1/	1973	1974 1/
		1,000 DOL.	1,000 DOL.			1,000 DOL.	1,000 DOL.		
JAPAN		7,543	32,660	1,586	10,502	0	1,101	0	450
MOROCCO		3,842	24,524	964	7,729	300	480	79	272
TUNISIA		37,618	30,636	8,094	10,081	30,971	0	6,652	0
OTHER		53,135	85,182	11,045	34,533	15,302	14,428	3,564	7,163
TOBACCO, UNMANUFACTURED	MLB	360,628	360,030	417,828	469,795	59,564	70,223	72,350	100,583
SWEDEN		12,164	11,045	14,213	14,853	621	649	53	472
DENMARK		23,447	11,717	21,861	13,499	582	215	504	301
UK-NO IRELAND		87,029	64,797	107,464	97,644	7,331	8,027	8,736	14,102
NETHERLANDS		27,204	18,025	31,182	21,178	4,381	1,063	5,107	1,295
GERMANY WEST		53,977	48,365	56,505	55,313	3,230	1,837	3,252	1,896
SWITZERLAND		17,154	17,009	18,841	21,600	2,803	295	2,889	360
JAPAN		47,061	68,038	64,098	109,287	26,453	38,107	36,497	61,431
AUSTRALIA		10,296	9,707	12,439	13,773	1,667	2,272	2,300	3,602
LIBYA		552	11,091	717	17,202	0	0	0	0
EGYPT (FORMERLY UAR)		1,468	11,694	1,562	13,683	0	0	0	0
OTHER		80,277	88,543	88,946	111,764	12,475	17,819	12,934	25,124
BURLEY TOBACCO	MLB	30,058	23,151	38,106	32,263	3,173	1,309	4,337	1,665
BRAZIL		769	503	1,121	870	0	0	0	0
SWEDEN		2,577	3,138	3,763	5,193	0	0	0	0
FINLAND		729	253	917	425	0	1	0	3
DENMARK		2,762	1,963	3,750	2,923	38	83	42	170
NETHERLANDS		3,385	1,595	4,725	2,456	656	15	984	18
GERMANY WEST		10,163	8,685	11,394	11,294	13	7	14	9
AUSTRIA		1,081	2	1,476	2	0	0	0	0
SWITZERLAND		2,057	800	3,044	1,166	541	0	847	0
SYRIAN ARAB REP		219	2,073	269	2,271	0	0	0	0
PHILIPPINES		2,518	447	2,790	642	952	64	1,064	67
AUSTRALIA		559	173	823	239	0	0	0	0
EGYPT (FORMERLY UAR)		0	559	0	765	0	0	0	0
OTHER		3,239	2,958	4,034	4,016	972	1,139	1,386	1,378
FLUE-CURED TOBACCO	MLB	237,931	229,834	329,344	379,743	39,094	50,152	60,233	96,382
SWEDEN		7,232	5,801	10,088	8,578	0	0	0	0
DENMARK		13,195	7,010	17,156	10,082	303	90	372	112
UK-NO IRELAND		68,920	49,277	102,591	88,949	5,350	6,286	8,027	11,096
NETHERLANDS		9,306	6,457	11,060	8,089	2,166	271	2,398	751
GERMANY WEST		37,293	32,736	41,813	40,389	2,286	1,199	2,921	1,781
SWITZERLAND		6,847	2,498	9,271	3,265	1,138	0	1,493	0
THAILAND		6,054	0	7,289	0	0	0	0	0
CHINA-REP OF (TAIWAN)		3,450	6,585	3,824	8,403	0	0	0	0
JAPAN		36,197	51,654	62,920	107,649	20,842	29,084	36,062	60,851
AUSTRALIA		7,087	6,196	10,654	11,458	1,365	1,777	2,184	3,295
LIBYA		441	8,663	711	17,030	0	0	0	0
EGYPT (FORMERLY UAR)		1,361	10,784	1,556	12,530	0	0	0	0
OTHER		40,549	42,174	50,411	63,380	5,645	11,645	7,177	18,896

CONTINUED--

TABLE 37.--U.S. AGRICULTURAL EXPORTS: QUANTITY AND VALUE BY COMMODITY AND COUNTRY--CONTINUED

COMMODITY AND COUNTRY	UNIT	JULY-DECEMBER				DECEMBER			
		QUANTITY		VALUE		QUANTITY		VALUE	
		1973	1974 1/	1973	1974 1/	1973	1974 1/	1973	1974 1/
		1,000 DOL.	1,000 DOL.			1,000 DOL.	1,000 DOL.		
MARYLAND TOBACCO	MLB	5,649	7,905	6,445	10,444	692	251	717	343
NETHERLANDS		47	539	50	681	21	24	24	28
BELGIUM-LUXEMBOURG		864	1,502	965	1,724	0	0	0	0
GERMANY WEST		1,490	1,132	1,618	1,314	270	0	285	0
SWITZERLAND		2,296	3,573	2,926	5,249	396	206	402	315
SPAIN		233	364	226	400	0	0	0	0
PORTUGAL		310	388	315	453	0	0	0	0
ITALY		338	273	270	443	0	0	0	0
OTHER		72	135	76	179	6	21	6	1
BULK SMOKING TOBACCO	MLB	16,546	22,035	21,684	31,383	2,927	1,959	3,656	2,463
DOMINICAN REPUBLIC		815	1,426	985	1,872	52	356	65	464
ECUADOR		445	267	624	314	149	0	215	0
PERU		863	423	931	599	42	0	38	0
FINLAND		1,374	1,809	1,634	2,520	369	0	431	0
NETHERLANDS		7,308	2,347	10,367	3,063	859	310	1,214	76
GERMANY WEST		486	890	482	1,056	309	3	278	3
AUSTRIA		0	579	0	930	0	124	0	350
SWITZERLAND		1,567	6,549	2,258	9,984	68	0	67	0
SPAIN		1,348	1,631	1,644	2,202	661	0	864	0
AUSTRALIA		423	761	520	1,339	4	1	4	3
CANARY ISLANDS		0	2,845	0	3,678	0	991	0	1,283
OTHER		1,917	2,509	2,239	3,827	414	174	481	285
VEGETABLES AND PREPARATIONS, CANNED	MLB	121,082	111,068	26,390	31,718	24,210	18,892	5,514	5,321
CANADA		36,581	48,891	7,927	13,529	9,259	7,951	2,329	2,045
MEXICO		5,881	7,207	950	1,490	791	928	123	229
PANAMA		2,775	1,999	670	605	344	683	86	261
NETHERLANDS ANTILLES		1,349	2,646	357	801	246	490	58	145
BRAZIL		2,762	4	657	1	5	0	1	0
SWEDEN		2,488	1,320	549	488	277	134	67	39
UK-NO IRELAND		5,778	2,614	1,223	750	493	733	110	262
FRANCE		1,348	2,513	293	681	335	436	75	92
GERMANY WEST		3,158	2,808	610	701	318	798	74	224
HONG KONG		7,812	3,267	1,755	926	994	869	234	261
JAPAN		26,643	10,601	5,889	3,307	6,330	1,838	1,277	512
AUSTRALIA		2,929	6,896	715	2,407	300	411	42	97
OTHER		21,566	20,302	4,844	6,032	4,518	3,620	1,034	1,212
PULSES	MLB	374,991	436,736	66,725	103,309	59,338	81,746	13,072	20,442
CANADA		8,886	10,501	1,610	2,256	2,243	1,780	492	367
MEXICO		14,095	112,969	1,400	30,895	644	19,777	127	5,833
COSTA RICA		70	7,294	18	2,795	3	72	1	22
DOMINICAN REPUBLIC		18,561	148	3,476	925	2,351	74	691	9
VENEZUELA		20,913	22,786	3,100	4,929	1,494	2,718	308	711
BRAZIL		40,592	1,780	7,154	418	2,874	210	577	47

CONTINUED--

TABLE 37.-U.S. AGRICULTURAL EXPORTS: QUANTITY AND VALUE BY COMMODITY AND COUNTRY--CONTINUED

COMMODITY AND COUNTRY	UNIT	JULY-DECEMBER				DECEMBER			
		QUANTITY		VALUE		QUANTITY		VALUE	
		1973	1974 1/	1973	1974 1/	1973	1974 1/	1973	1974 1/
		1,000 DOL.		1,000 DOL.				1,000 DOL.	
UK-NO IRELAND		92,216	44,364	20,859	11,120	25,173	8,558	6,346	2,084
NETHERLANDS		22,105	10,337	2,660	2,653	1,665	3,826	423	896
FRANCE		11,385	21,481	1,719	4,639	1,438	2,930	295	769
GERMANY WEST		38,606	20,218	6,031	5,082	6,015	4,165	952	929
SPAIN		4,266	13,414	759	3,243	658	3,944	140	1,007
ITALY		13,172	16,887	1,868	4,526	749	4,335	112	1,231
GREECE		6,943	4,039	1,602	921	711	834	124	183
JAPAN		19,522	45,994	1,628	5,433	2,073	2,694	219	361
AUSTRALIA		7,383	6,621	1,745	2,014	1,665	1,741	397	551
ALGERIA		15,347	32,121	2,916	7,578	6,258	16,015	1,065	3,496
OTHER		41,122	65,784	8,181	14,780	3,333	8,155	804	1,956
BEANS, DRIED	MLB	248,403	292,158	45,780	74,297	40,660	62,366	9,284	16,366
CANADA		6,519	8,845	1,282	2,025	1,639	1,937	374	337
MEXICO		13,518	112,413	1,329	30,763	877	19,644	104	5,793
COSTA RICA		30	7,120	9	2,749	3	50	1	16
DOMINICAN REPUBLIC		18,545	0	3,474	0	2,351	0	691	0
BRAZIL		19,625	250	3,816	27	0	0	0	0
UK-NO IRELAND		70,405	27,254	16,990	7,179	16,942	4,974	4,690	1,323
NETHERLANDS		17,918	6,794	1,915	1,836	964	3,398	194	307
FRANCE		9,790	19,060	1,479	4,094	1,328	2,431	278	537
GERMANY WEST		30,992	8,043	4,577	2,166	5,975	1,248	947	318
ITALY		9,353	7,604	1,335	2,093	639	3,059	99	610
JAPAN		7,664	16,223	639	1,810	1,528	919	144	147
AUSTRALIA		7,074	5,602	1,663	1,776	1,584	1,671	376	537
ALGERIA		11,392	32,121	2,081	7,578	4,064	16,015	671	3,496
OTHER		25,580	40,830	5,188	10,202	3,066	7,425	717	2,134
PEAS, INCLUDING COM AND CHICK, DRIED	MLB	95,495	104,858	14,340	18,694	17,625	12,937	3,479	2,423
COLOMBIA		1,703	3,312	204	725	0	1,095	0	222
VENEZUELA		13,322	17,839	1,820	3,539	783	1,250	153	213
PERU		3,868	2	939	1	0	0	0	0
BRAZIL		20,354	1,529	3,186	391	2,874	210	577	47
UK-NO IRELAND		21,775	16,849	3,861	3,874	8,232	3,584	1,657	761
IRELAND		586	1,991	73	484	119	75	22	18
NETHERLANDS		2,488	1,277	374	237	701	272	228	54
SPAIN		1,588	3,977	229	810	440	758	66	188
ITALY		1,551	2,425	199	469	110	373	13	66
CHINA, REP OF (TAIWAN)		743	9,522	54	1,147	0	1,023	0	128
JAPAN		11,864	29,747	989	3,608	545	1,765	75	203
ALGERIA		2,194	0	395	0	2,194	0	395	0
OTHER		13,499	16,787	2,004	3,409	1,628	2,544	292	522
LETTUCE, FRESH	MLB	103,630	119,817	7,079	10,560	24,026	31,025	1,571	2,266
CANADA		91,924	108,396	5,510	8,943	22,320	29,973	1,315	2,033
HONG KONG		5,321	5,969	767	877	237	346	38	54
JAPAN		2,326	605	257	97	652	204	76	30
OTHER		4,058	4,847	545	643	817	902	141	150

-101-

CONTINUED

TABLE 37.--U.S. AGRICULTURAL EXPORTS: QUANTITY AND VALUE BY COMMODITY AND COUNTRY--CONTINUED

COMMODITY AND COUNTRY	UNIT	JULY-DECEMBER				DECEMBER			
		QUANTITY		VALUE		QUANTITY		VALUE	
		1973	1974 1/	1973	1974 1/	1973	1974 1/	1973	1974 1/
		1,000 DOL.		1,000 DOL.		1,000 DOL.		1,000 DOL.	
POTATOES, FRESH, EXCEPT SWEET POTATOES	MLB	205,858	215,343	8,245	9,917	23,918	12,378	687	623
CANADA		190,320	196,698	7,055	8,197	19,966	8,599	610	370
MEXICO		6,225	9,788	204	401	2,215	2,485	70	99
BAHAMAS		3,070	2,906	287	242	437	462	46	34
JAPAN		1,975	567	275	90	541	10	85	3
AUSTRALIA		119	2,114	20	456	119	150	20	33
OTHER		4,150	3,270	404	431	640	672	56	84
TOMATOES, FRESH	MLB	85,784	93,820	12,121	14,274	14,692	19,213	1,934	2,409
CANADA		84,097	90,175	11,772	13,802	14,557	18,397	1,894	2,486
OTHER		1,687	3,645	349	673	135	817	40	124
HOPS	MLB	6,025	6,079	5,702	6,333	1,929	2,242	1,537	2,209
CANADA		1,496	1,603	1,371	1,428	693	852	579	821
MEXICO		456	269	373	221	105	1	96	1
COLOMBIA		0	73	0	326	0	0	0	0
PERU		304	220	334	267	123	92	119	98
BOLIVIA		132	132	129	151	0	0	0	0
BRAZIL		925	436	1,067	470	182	32	193	35
ARGENTINA		1	178	3	260	0	154	0	214
IRELAND		402	866	271	706	0	806	0	655
BELGIUM-LUXEMBOURG		600	143	409	110	17	0	22	0
USSR		231	1,120	231	1,118	0	0	0	0
JAPAN		376	373	283	621	251	109	147	120
NIGERIA		215	212	233	203	0	0	0	0
OTHER		1,086	455	999	652	557	196	381	265

1/ PRELIMINARY

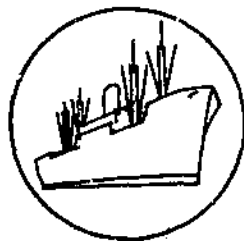

Import Highlights

SUGAR LEADS 16-PERCENT RISE IN AGRICULTURAL IMPORT VALUE

Led by a tripling in the value of imported sugar, July-December 1974 U.S. farm product imports totaled almost \$5.05 billion, 16 percent above the level of a year earlier. Competitive or supplementary agricultural imports amounted to \$3.7 billion, compared with slightly less than \$3.0 billion in July-December 1973. Noncompetitive items were fractionally below the year-earlier level at about \$1.34 billion.

While live animals, meat, certain dairy products, fruit juices, wine, oilseeds, animal feeds, and wool imports fell below last year's values, there were more than offsetting gains for sugar and related products, cheese, fruits, vegetables, edible nuts, grains, beer, tobacco, vegetable oils, seeds, flower bulbs, cotton, and crude animal materials.

Most of the gain in farm product imports was due to price increases. The volume index dropped 10 percent to 103 (1967=100) from 114 in July-December 1973.

Sugar imports amounted to 494,000 short tons, actual weight, in December 1974, bringing the half-year total to just under 3 million tons (table 41). In July-December 1973, U.S. sugar imports were nearly 2.7 million short tons. Import unit values for sugar zoomed to \$682 per ton in December from \$388 in July and \$188 in December 1973. During July-December 1974, sugar import values more than tripled their year-earlier level, totaling \$1.535 billion against \$497 million in July-December 1973.

By volume, sugar imports increased from Guatemala, Belize, Honduras, Panama, Jamaica, Haiti, Trinidad and Tobago, Guyana, Peru, Brazil, Paraguay, Argentina, India, Taiwan, Australia, Mauritius, Mozambique, Malagasy, South Africa, and Swaziland. Reductions from July-December 1973 volume levels occurred in sugar imports from the Philippines, Thailand, Fiji, Mexico, El Salvador, Nicaragua, Costa Rica, the Dominican Republic, Colombia, Venezuela, Bolivia, Malawi, the United Kingdom, and Ireland.

Meat imports in July-December fell 28 percent below year-earlier totals to 767 million pounds with declines for beef, veal, pork, mutton, and lamb. Boneless beef (fresh, chilled, or frozen) imports dropped nearly one-third in volume to 502 million pounds; value plunged over one-half to \$285 million because of lower prices.

Dairy product imports fell in volume from the year-earlier level. Cheese, butter, casein, nonfat dry milk, and butteroil quantities were lower. Cheese and casein values increased, however, because of higher prices.

Imports of most animal products gained in July-December, notably for gelatin, sausage casings, bones, and ossein.

Fruit imports were up 12 percent in value to \$101.8 million. Leading gainers were canned pineapples, canned oranges, fresh and frozen strawberries, prepared apples, fresh grapes, and dried apricots.

Sharply higher prices for edible nuts raised the value of imports about 8 percent in July-December to \$83 million. Volume was down for most types, however, including Brazil nuts, cashew nuts, chestnuts, coconuts, coconut meat, filberts, almonds, pignolia nuts, and walnuts.

Imports of grains and preparations totaled \$104 million, compared with \$62 million a year earlier. Barley, malt, corn, wheat, wheat flour, wheat gluten, bread crumbs, and pastas were higher in both volume and value terms.

Imports of oilbearing materials and products, at almost \$360 million, were nearly double the year-earlier value. While copra imports completely ceased, those of flax, sunflower, and mustard seed gained sharply. Most vegetable oil entries also expanded and prices escalated. Imports of coconut, palm, palm kernel, tung, babassu, and rapeseed oils were higher.

Green coffee import volume declined 28 percent from the year-earlier level to 915 million pounds. Brazil, Colombia, and most African countries shipped less coffee to U.S. importers in July-December than last year.

Cocoa bean entries declined 9 percent to 147 million pounds, with reduced purchases from Brazil, Ghana, Nigeria, and the Ivory Coast. Value climbed one-third to \$108 million because of higher prices, however, and increased imports were recorded from Ecuador, Papua-New Guinea, the Dominican Republic, Costa Rica, and Haiti.

Value increases occurred for bananas, soluble coffee, rubber, tea, cocoa products, crude drugs, essential oils, spices, hard fibers, and raw silk.

Table 38--U.S. agricultural imports: Value by commodity,
July-December 1973 and 1974

Commodity or commodity group	July-December		Change
	1973	1974	
<u>Supplementary</u>	-- Million dollars --		<u>Percent</u>
Animals and animal products:			
Cattle and calves	104	31	-70
Dairy products and eggs	266	134	-41
Hides and skins, including furskins	63	64	+2
Meats and meat products, excluding poultry:			
Beef and veal	719	358	-50
Pork	243	165	-32
Other meats and products	27	19	-30
Sausage casings	15	18	+20
Wool, apparel	13	11	-14
Other animals and animal products	70	97	+39
Total animals and products	1,480	897	-39
Cotton, raw, excluding linters	3	5	+57
Feeds and fodders, excluding oil cake	26	24	-9
Fruits and preparations	91	102	+12
Grains and preparations	62	104	+67
Nuts and preparations, edible	77	83	+8
Oilseeds, oilnuts, and products:			
Coconut oil	60	166	+179
Copra	24	0	-100
Olive oil	17	25	+49
Other oilseeds and products	80	169	+111
Seeds and nursery stock, excluding oilseeds	38	47	+24
Sugar and molasses:			
Sugar, cane	497	1,535	+209
Molasses, inedible	51	53	+5
Tobacco, unmanufactured	90	100	+11
Vegetables and preparations	136	145	+6
Wines and malt beverages:			
Wines	155	133	-14
Malt beverages	28	37	+35
Other supplementary vegetable products	59	84	+42
Total supplementary products	2,974	3,709	+25
<u>Complementary</u>			
Bananas, fresh	94	98	+4
Cocoa and chocolate:			
Cocoa beans	81	108	+34
Cocoa butter	17	31	+82
Cocoa and chocolate prepared	38	56	+47
Coffee:			
Coffee, green or crude	722	535	-26
Coffee, soluble	45	52	+16
Drugs, crude	13	22	+61
Essential oils	30	49	+63
Fibers, unmanufactured	10	29	+181
Rubber, crude:			
Rubber, crude, dry form	190	208	+10
Rubber, latex	16	21	+29
Silk, raw	2	2	---
Spices	35	44	+26
Tea, crude	34	40	+15
Wool, carpet	20	6	-68
Other complementary products	27	37	+37
Total complementary products	1,374	1,338	-3
Total agricultural imports	4,349	5,047	+16

Percent change computed on unrounded data.

Table 39.--Average unit values for principal imported agricultural products:
July-December 1973 and 1974.

Commodity	Unit	July-December		December	
		1973	1974	1973	1974
		-- Dollars --		-- Dollars --	
Cattle, 200-700 lbs.	No.	199,598	161,432	159,983	137,154
Cattle, 700 lbs. and over	do.	619,333	483,667	592,150	461,720
Swine, live	do.	143,528	84,306	160,800	84,000
Beef, boneless, fresh or frozen	Lb.	.838	.568	.911	.526
Pork, hams and shoulders, canned	do.	1,376	1,053	1,433	1,166
Pork, frozen	do.	.715	.606	.707	.688
Cheese, Cheddar	do.	.564	.709	.611	.642
Cheese, Emmenthaler	do.	.679	.817	.702	.851
Cheese, Edam and Gouda	do.	.710	.871	.736	.884
Milk, dry, not over 3% butterfat	do.	.334	.430	.268	.526
Casein, excluding mixtures	do.	.458	.650	.465	.752
Sheep and lamb skins	do.	3,622	3,782	3,146	3,802
Mink furskins	No.	16,606	17,522	17,475	18,076
Wool, Apparel	Glb.	1,423	1,296	1,542	1,121
Cotton, raw	Rble.	240,500	331,125	.320	.476
Apples, fresh	Lb.	.115	.124	.147	.148
Oranges, fresh	do.	.078	.100	.098	.113
Oranges, canned, mandarin	do.	.233	.275	.238	.277
Cantaloupes, fresh	do.	.058	.066	---	---
Pineapples, canned	do.	.132	.187	.134	.208
Strawberries, frozen	do.	.227	.233	.241	.238
Brazil nuts, shelled	do.	.598	.770	.551	.675
Pistachio nuts, unshelled	do.	.853	1,067	.905	1,051
Cashew nuts, shelled	do.	.789	.941	.810	.795
Barley, unmilled	Bu.	3,010	3,809	2,776	4,245
Biscuits, cakes and wafers	Lb.	.484	.595	.505	.637
Castor oil	do.	.419	.285	.428	.264
Coconut oil	do.	.184	.493	.215	.502
Olive oil, edible	do.	.562	.823	.597	.833
Palm oil	do.	.143	.228	.175	.288
Palm kernel oil	do.	.188	.438	.251	.407
Sugar, cane or beet	Ston	184,607	517,955	188,220	682,526
Molasses, inedible	Gal.	.284	.266	.342	.269
Cucumbers, fresh	Lb.	.061	.053	.058	.050
Olives, in brine	Gal.	3,390	3,949	3,482	4,398
Onions, fresh or dry	Lb.	.110	.118	.080	.092
Peppers, fresh	do.	.146	.149	.137	.136
Squash, fresh	do.	.076	.054	.068	.051
Tomatoes, fresh	do.	.143	.155	.144	.152
Tomatoes, canned	do.	.355	.198	.169	.197
Tomato paste and sauce	do.	.192	.394	.213	.335
Tobacco leaf, oriental	do.	.613	.663	.615	.700
Beer and ale	Gal.	1,461	1,583	1,552	1,560
Wine, still grape, less than 14% alcohol	do.	5,309	4,570	5,319	4,752
Bananas, fresh	Lb.	.047	.049	.048	.049
Coffee, green	do.	.566	.584	.566	.562
Coffee, roasted or ground	do.	.615	.747	.615	.811
Coffee, soluble	do.	1,470	1,703	1,276	1,501
Cocoa beans	do.	.498	.736	.530	.770
Cocoa butter	do.	1,239	1,584	1,310	1,626
Lime oil	do.	6,382	8,061	5,960	7,414
Sisal and henequin	Itan.	177,800	550,400	111,000	753,326
Rubber, natural, dry	Lb.	.284	.299	.303	.242
Rubber, natural, latex	do.	.251	.362	.300	.324
Pepper, unground, black	do.	.515	.735	.499	.734
Silk, raw	do.	14,847	11,589	19,000	12,000
Vanilla beans	do.	5,082	6,302	5,324	6,579
Tea, crude	do.	.406	.484	.433	.543
Wool, Carpet	Glb.	1,072	.979	1,195	.799

Table 40.--U.S. agricultural imports: Value by months, January 1962 to December 1974

Months	1962	1963	1964	1965	1966	1967	1968	1969 ^{1/}	1970	1971	1972	1973	1974 ^{2/}
-- Million dollars --													
January	326.0	232.9	331.7	175.1	352.7	413.0	414.7	208.6	491.0	506.6	573.6	648.9	786.9
February	299.9	374.3	294.5	269.3	371.2	353.7	402.4	315.6	457.5	419.7	591.6	615.3	819.4
March	325.3	352.7	381.7	420.3	430.7	412.9	369.7	474.8	523.9	499.6	506.6	658.9	984.2
January-March	951.2	959.9	1,007.9	864.7	1,154.6	1,179.6	1,186.8	999.0	1,472.4	1,425.9	1,673.8	1,923.1	2,590.5
April	312.7	348.4	361.2	368.5	383.0	362.8	439.5	487.9	514.5	554.4	489.5	696.5	877.8
May	335.9	323.3	328.6	337.9	377.1	337.0	434.3	438.1	443.5	477.9	529.0	786.5	890.1
June	288.0	295.7	314.1	344.6	387.1	364.8	386.7	430.0	499.4	529.8	520.6	664.4	844.9
April-June	936.6	967.4	1,003.9	1,031.0	1,128.2	1,064.6	1,260.6	1,356.0	1,457.4	1,562.1	1,539.1	2,147.4	2,612.8
January-June	1,887.8	1,927.3	2,011.8	1,915.7	2,282.8	2,244.2	2,447.4	2,355.0	2,929.8	2,988.0	3,212.9	4,070.5	5,203.3
July	296.5	335.2	316.7	260.3	342.6	346.8	438.6	434.0	461.7	489.0	471.6	635.0	897.9
August	330.0	346.7	315.2	318.7	352.6	369.4	442.1	407.7	463.8	555.1	563.7	720.4	854.1
September	313.1	343.1	338.4	354.0	415.3	347.7	460.3	398.6	469.0	650.5	547.1	639.8	751.1
July-September	939.6	1,025.0	970.3	933.0	1,110.5	1,063.9	1,341.0	1,240.3	1,394.5	1,694.6	1,582.4	1,995.2	2,503.1
October	332.5	374.3	347.7	411.0	388.1	376.3	396.0	469.1	480.3	302.5	573.6	712.2	740.9
November	356.8	317.5	381.6	398.8	358.6	379.7	419.4	411.2	442.9	298.2	547.7	862.5	837.3
December	351.3	367.1	370.6	428.1	351.6	388.3	419.8	481.8	522.3	540.2	550.2	778.6	965.6
October-December	1,040.6	1,058.9	1,099.9	1,237.9	1,096.3	1,144.3	1,235.2	1,362.1	1,445.5	1,140.9	1,671.5	2,353.3	2,543.8
July-December	1,980.2	2,083.9	2,070.2	2,170.9	2,208.8	2,208.2	2,576.2	2,602.4	2,840.0	2,835.5	3,253.9	4,348.5	5,046.9
January-December ^{3/}	3,868.0	4,011.2	4,082.0	4,086.6	4,491.4	4,452.2	5,023.6	4,957.2	5,769.8	5,823.4	6,466.9	8,419.0	10,250.2
Monthly average	322.2	334.3	340.2	340.5	374.3	371.0	418.6	413.1	480.8	485.2	538.9	701.6	854.2

^{1/} Monthly totals for July-December 1969 do not include furskins.^{2/} Preliminary.^{3/} Totals may not add due to rounding.

Table 41--U.S. sugar imports: Quantity and value by month
and average import unit values,
January 1973 through December 1974

Year and month	Quantity	Value	Unit Value	
	Short tons	\$1,000	c/Lb.	\$/S. ton
1973:				
January	435,660	71,879	8.3	164.99
February	292,445	48,942	8.4	167.35
March	444,869	72,055	8.1	161.97
April	477,367	80,313	8.4	168.24
May	506,816	85,549	8.4	168.80
June	418,522	69,615	8.3	166.34
July	452,574	75,545	8.4	166.92
August	570,622	100,451	8.8	176.04
September	394,320	80,077	10.2	203.07
October	219,588	39,244	8.9	178.72
November	566,891	109,798	9.7	193.68
December	487,280	91,663	9.4	188.11
	5,266,954	925,131	8.8	175.65
1974:				
January	243,573	45,893	9.4	188.41
February	499,749	105,040	10.5	210.18
March	553,657	124,681	11.3	225.20
April	509,261	134,319	13.2	263.75
May	512,145	154,826	15.1	302.31
June	505,339	159,422	15.8	315.48
July	600,353	233,125	19.4	388.31
August	593,075	261,734	22.1	441.32
September	437,217	213,226	24.4	487.69
October	360,186	201,223	27.9	588.66
November	479,055	288,745	30.1	602.74
December	494,415	337,168	34.1	681.95
	5,788,026	2,259,401	25.9	390.36

Source: U.S. Bureau of the Census.

TABLE 42.—U.S. AGRICULTURAL IMPORTS: QUANTITY AND VALUE BY COMMODITY

COMMODITY	UNIT	JULY-DECEMBER				DECEMBER			
		QUANTITY		VALUE		QUANTITY		VALUE	
		1973 THOU.	1974 1/ THOU.	1973 1,000 DOL.	1974 1/ 1,000 DOL.	1973 THOU.	1974 1/ THOU.	1973 1,000 DOL.	1974 1/ 1,000 DOL.
ALL COMMODITIES	---	---	---	35,974,300	53,593,900	---	---	5,962,600	9,207,800
NONAGRICULTURAL COMMODITIES	---	---	---	31,625,753	48,546,969	---	---	5,183,989	8,242,159
AGRICULTURAL COMMODITIES	---	---	---	4,348,547	5,046,931	---	---	778,611	965,641
SUPPLEMENTARY	---	---	---	2,974,246	3,709,421	---	---	532,744	716,170
ANIMALS AND ANIMAL PRODUCTS	---	---	---	1,479,662	897,231	---	---	251,688	162,515
ANIMALS, LIVE	---	---	---	122,204	54,602	---	---	36,165	10,082
BABY CHICKS	NO	1,747	1,044	865	886	219	196	126	211
CATTLE, DUTIABLE	NO	435	90	98,446	27,326	186	15	32,956	4,080
CATTLE FOR BREEDING, FREE	NO	7	5	5,066	3,881	1	1	1,039	925
HORSES	NO	2	2	8,033	13,198	0	1	1,085	4,554
OTHER 2/	---	---	---	9,793	9,312	---	---	959	305
DAIRY PRODUCTS	---	---	---	222,032	130,034	---	---	30,100	27,913
CHEESE	LB	139,871	118,304	92,019	95,332	29,941	31,745	20,817	24,518
BLUE MOLD, INCLUDING ROQUEFORT	LB	5,264	3,436	4,836	3,742	970	609	1,014	793
CHEDDAR	LB	9,745	8,941	5,497	4,924	1,084	5,550	662	3,564
COLBY	LB	1,076	126	523	64	58	6	26	3
EDAM AND GOUDA	LB	7,283	6,034	5,171	5,256	1,922	1,764	1,415	1,559
ROMANO, REGGIANO, PARMESANO	LB	4,978	4,314	4,692	4,660	1,771	1,082	1,697	1,161
PECORINO	LB	9,948	8,512	8,046	9,916	1,845	2,282	1,553	2,634
SWISS	LB	40,433	39,549	27,617	32,272	8,009	6,478	5,400	5,300
OTHER	LB	61,143	49,393	35,637	34,497	14,282	13,975	9,050	9,505
BUTTER	LB	43,438	340	25,052	225	7	91	3	70
CASEIN AND MIXTURES	LB	59,944	45,779	27,813	30,600	11,557	3,266	5,420	2,575
NONFAT DRY MILK	LB	183,303	2,203	61,140	947	608	97	163	51
OTHER 3/	---	---	---	16,009	2,930	---	---	3,697	699
HIDES AND SKINS, INCLUDING FURSKINS	---	---	---	62,613	63,609	---	---	12,314	9,902
CALF AND KIP SKINS	LB	2,988	1,541	2,032	1,170	477	56	352	25
CATTLE HIDES	LB	22,328	13,212	7,494	3,029	3,903	2,391	1,185	420
GOAT AND KID SKINS	LB	595	579	850	772	43	47	56	60
SHEEP AND LAMB SKINS	LB	13,083	18,352	19,828	28,526	1,146	1,537	1,660	2,320
FURSKINS	---	---	---	28,426	27,354	---	---	8,318	6,715
OTHER	---	---	---	3,984	2,760	---	---	743	361
MEATS AND MEAT PREPARATIONS	LB	1,070,823	766,812	989,322	542,327	157,964	146,213	159,542	99,359
BEEF AND VEAL	LB	841,450	581,224	719,032	358,213	122,755	110,416	114,769	60,314
CANNED	LB	52,989	40,657	46,279	41,458	7,670	2,729	7,984	2,514
FRESH OR FROZEN	LB	758,419	525,015	638,062	300,083	110,972	105,451	101,871	55,517
PREPARED OR PRESERVED	LB	30,043	15,552	34,691	16,673	3,913	2,236	4,914	2,293
HUTTON, GOAT, AND LAMB	LB	13,800	5,449	8,781	3,878	1,021	913	662	541
PORK	LB	196,681	166,419	242,901	164,664	30,476	32,669	40,163	36,135
FRESH OR FROZEN	LB	31,751	20,732	23,128	12,984	3,177	2,561	2,313	1,807
HAMS AND SHOULDERS, CND, COOKED, ETC	LB	150,984	134,033	206,091	140,835	24,830	27,828	35,290	32,156
OTHER	LB	13,945	11,654	13,682	10,845	2,469	2,280	2,559	2,173
OTHER	LB	18,892	13,720	18,608	15,572	3,712	2,216	3,948	2,367

CONTINUED—

TABLE 42.—U.S. AGRICULTURAL IMPORTS: QUANTITY AND VALUE BY COMMODITY--CONTINUED

COMMODITY	UNIT	JULY-DECEMBER				DECEMBER			
		QUANTITY		VALUE		QUANTITY		VALUE	
		1973 THOU.	1974 1/ THOU.	1973 1,000 DOL.	1974 1/ 1,000 DOL.	1973 THOU.	1974 1/ THOU.	1973 1,000 DOL.	1974 1/ 1,000 DOL.
POULTRY PRODUCTS									
EGGS, DRIED AND OTHERWISE PRESERVED	LB	19	17	4,141	3,810	---	---	545	199
EGGS IN THE SHELL	DOZ	5,506	8,109	3,258	3,130	3	1	2	1
POULTRY MEAT	LB	581	251	868	661	795	293	391	130
OTHER ANIMAL PRODUCTS									
BEEWAX	LB	1,489	2,225	79,349	102,849	---	---	13,023	15,060
BONES, HOOPS, AND HORNS	---	---	---	1,280	3,168	204	322	194	422
BRISTLES, CRUDE OR PREPARED	LB	1,711	1,002	2,022	3,729	---	---	361	1,023
FATS, OILS, AND GREASES	LB	13,155	12,359	7,134	4,892	219	121	890	521
FEATHERS AND DOWN, CRUDE, SORTED	LB	4,256	3,414	2,635	3,384	2,484	2,491	455	707
GELATIN	---	---	---	7,667	7,250	692	386	1,371	815
HAIR, UNMANUFACTURED	LB	2,670	2,135	10,063	25,906	---	---	1,609	3,355
SAUSAGE CASINGS	---	---	---	3,690	2,928	123	230	598	485
USSEIN	LB	5,768	7,741	14,668	17,969	---	---	2,425	2,490
KENNET	LB	829	997	2,662	5,393	627	1,863	179	1,378
HCOL, UNMANUFACTURED, EX FREE IN BOND	GLB	8,955	8,416	1,436	1,543	69	39	228	46
OTHER	---	---	---	12,741	10,903	1,473	1,477	2,271	1,655
				13,350	15,785	---	---	2,441	2,163
VEGETABLE PRODUCTS									
				1,494,584	2,812,190	---	---	281,056	553,655
COTTON, UNMANUFACTURED									
COTTON, RAW	RBA	38	29	4,700	6,613	3	7	339	1,115
LINTERS	RBA	14	16	3,367	5,298	1	3	166	785
	RBA	23	13	1,333	1,315	2	3	173	329
FRUITS AND PREPARATIONS									
APPLES, FRESH	LB	33,049	22,545	90,593	101,784	---	---	18,044	20,290
APPLE AND PEAR JUICES	GAL	11,433	13,227	3,809	2,802	6,656	7,583	980	1,123
BLUEBERRIES	LB	10,378	6,271	8,383	5,307	2,093	2,859	1,454	932
STRAWBERRIES	LB	35,329	42,125	3,773	1,869	869	244	376	84
OTHER BERRIES	LB	15,090	12,561	7,887	9,729	8,164	11,955	1,780	2,764
CHERRIES	LB	3,687	2,240	3,477	3,151	477	320	170	98
DATES	LB	8,908	1,060	1,695	1,184	33	85	35	64
FIGS, INCLUDING PASTE	LB	4,588	6,004	1,121	225	8,184	618	1,016	107
GRAPES, INCLUDING RAISINS	LB	10,608	10,171	1,558	2,052	1,831	2,518	632	773
MELONS	LB	14,633	13,899	2,339	1,343	129	11	37	5
ORANGES, MANDARIN, CANNED	LB	43,938	51,455	476	671	1,227	2,529	72	280
ORANGES, FRESH	LB	65,370	58,816	10,240	14,163	4,565	9,250	1,088	2,562
ORANGE JUICE, CONCENTRATED	GAL	13,100	6,921	5,092	5,873	19,983	29,537	1,958	3,349
PEARS, FRESH	LB	642	3,012	5,129	2,861	7,815	4,174	3,083	1,829
PEARS, PREP OR PRES	LB	268	108	134	528	32	165	6	26
PINEAPPLES, CVD, PREP OR PRES	LB	110,356	145,508	77	78	24	3	19	3
PINEAPPLE JUICE	GAL	5,000	5,175	15,112	27,694	13,374	15,258	1,844	3,191
JELLIES AND JAMS	LB	4,386	6,460	1,165	1,308	1,242	337	295	81
OTHER	---	---	---	1,803	2,824	561	1,908	212	783
				17,323	18,121	---	---	2,989	2,238

CONTINUED—

TABLE 42.—U.S. AGRICULTURAL IMPORTS: QUANTITY AND VALUE BY COMMODITY—CONTINUED

COMMODITY	UNIT	JULY-DECEMBER				DECEMBER			
		QUANTITY		VALUE		QUANTITY		VALUE	
		1973 THOU.	1974 1/ THOU.	1973 1,000 DOL.	1974 1/ 1,000 DOL.	1973 THOU.	1974 1/ THOU.	1973 1,000 DOL.	1974 1/ 1,000 DOL.
NUTS AND PREPARATIONS									
ALMONDS	LB	100	58	76,799	83,237	---	---	11,751	10,078
BRAZIL NUTS	LB	25,616	15,594	102	70	74	33	59	30
CASHEW NUTS	LB	47,490	43,816	9,508	7,155	1,588	733	875	495
CHESTNUTS	LB	11,982	7,315	37,666	41,329	7,517	6,901	6,212	5,487
COCONUT MEAT, FR., PREP. OR PRES.	LB	57,206	40,837	4,378	3,194	2,690	2,735	949	1,190
FILBERTS	LB	6,688	1,808	11,656	18,156	9,101	5,220	2,178	2,004
PISTACHE NUTS	LB	8,887	9,963	3,993	1,172	1,775	50	1,076	45
WALNUTS	LB	195	22	7,693	10,466	21	139	19	146
OTHER	---	---	---	166	16	0	0	0	0
				1,635	1,680	---	---	382	680
GRAINS AND PREPARATIONS									
BARLEY	BU	5,028	11,714	62,414	104,389	---	---	11,370	15,690
BARLEY MALT	CWT	113	265	15,134	44,616	1,387	1,327	3,051	5,633
CORN, EXCLUDING SEED	BU	593	701	863	3,108	29	38	329	479
OATS	BU	139	135	1,609	2,587	29	225	111	847
RICE	LB	9,505	1,408	235	239	10	14	18	25
RYE	BU	0	23	898	365	69	317	30	76
WHEAT, EXCLUDING SEED	BU	41	451	0	62	0	0	0	0
WHEAT FLOUR	CWT	24	132	110	2,198	40	7	12	46
WHEAT GLUTEN	LB	13,727	14,892	272	2,091	0	16	0	233
DISCUIITS, CAKES, WAFERS, ETC	LB	47,033	44,694	4,424	5,726	2,878	3,006	1,012	1,108
BREAD CRUMBS	LB	15,989	16,623	22,752	26,578	6,096	6,177	3,076	3,933
BREAD, YEAST-LEAVENED	LB	2,416	2,861	3,186	3,886	2,798	3,451	651	750
MACARONI, SPAGHETTI, ETC	LB	22,527	23,408	725	905	381	616	116	225
OTHER	---	---	---	6,149	7,998	3,685	5,093	1,159	1,693
				8,057	4,031	---	---	1,005	642
OILBEARING MATERIALS AND PRODUCTS									
OIL CAKE AND MEAL	STN	8	5	181,364	359,512	---	---	39,825	56,410
OILSEEDS AND OILNUTS	---	---	---	480	598	5	1	236	95
COPRA	LB	157,731	0	31,944	15,501	---	---	5,535	3,817
SESAME SEED	LB	17,254	16,637	23,748	0	24,251	0	4,318	0
OTHER 4/	---	---	---	4,164	5,696	1,551	1,943	508	750
				4,032	9,804	---	---	709	3,067
VEGETABLE OILS AND WAXES									
CARNAUBA	LB	689,727	876,279	148,941	343,413	140,978	128,507	34,055	52,498
CASTOR OIL	LB	4,444	2,615	1,920	3,785	936	574	453	589
COCONUT OIL	LB	61,071	59,509	25,594	16,939	12,438	5,822	5,327	1,538
OLIVE OIL, EDIBLE	LB	324,085	337,757	59,677	166,450	75,704	41,701	16,289	20,924
PALM OIL	LB	29,606	30,038	16,632	24,729	3,174	6,221	1,894	5,184
PALM KERNEL OIL	LB	183,588	300,181	26,321	68,546	30,834	47,708	5,383	13,734
TUNG OIL	LB	57,850	77,268	10,874	33,872	13,439	16,555	3,372	6,734
OTHER 5/	LB	6,661	13,341	1,162	3,615	0	1,984	0	601
				6,761	25,477	4,453	7,943	1,337	3,194

CONTINUED—

TABLE 42.--U.S. AGRICULTURAL IMPORTS: QUANTITY AND VALUE BY COMMODITY--CONTINUED

COMMODITY	UNIT	JULY-DECEMBER				DECEMBER			
		QUANTITY		VALUE		QUANTITY		VALUE	
		1973 THOU.	1974 1/ THOU.	1973 1,000 DOL.	1974 1/ 1,000 DOL.	1973 THOU.	1974 1/ THOU.	1973 1,000 DOL.	1974 1/ 1,000 DOL.
SUGAR AND RELATED PRODUCTS									
SUGAR	STN	2,691	2,964	496,778	1,535,220	487	494	91,663	337,168
MOLASSES, INEDIBLE	GAL	179,916	200,911	51,066	53,464	31,556	34,710	10,762	9,320
HAPLE SUGAR AND SIRUP	LB	5,508	4,672	3,165	2,563	665	526	448	395
CONFECTIONERY PRODUCTS	LB	47,265	59,420	21,536	32,622	7,423	12,240	3,116	6,532
HONEY	LB	4,779	14,985	1,802	6,025	959	2,789	361	1,074
OTHER	---	---	---	1,175	3,253	---	---	101	1,173
VEGETABLES AND PREPARATIONS									
FRESH OR FROZEN:									
ASPARAGUS	LB	1,028	2,390	173	432	6	51	1	10
BEANS	LB	1,293	1,338	186	195	1,056	938	151	101
CARROTS	LB	31,838	49,626	1,421	2,882	4,843	16,016	208	897
CUCUMBERS	LB	19,668	14,194	1,209	754	16,990	9,860	986	491
DASHEENS	LB	12,734	13,124	1,575	1,705	1,957	1,842	268	246
EGGPLANT	LB	6,255	2,870	532	159	4,643	2,600	366	135
GARLIC	LB	7,919	7,592	2,274	1,647	439	592	183	185
ONIONS	LB	20,968	15,573	2,318	1,890	7,964	6,266	639	630
PEAS	LB	1,859	2,182	576	677	397	598	109	176
PEPPERS	LB	9,805	7,065	1,432	1,056	5,468	2,931	748	400
POTATOES, WHITE OR IRISH	CWT	303	305	1,330	1,101	156	157	717	566
SQUASH	LB	4,275	2,859	324	154	3,790	2,401	257	123
TOMATDES	LB	57,495	41,850	8,204	6,475	16,967	10,437	2,438	1,586
TURNIPS OR RUTABAGAS	CWT	436	442	2,630	3,029	71	114	432	678
OTHER	---	---	---	4,843	6,419	---	---	940	1,145
PREPARED OR PRESERVED:									
ASPARAGUS	LB	7,092	2,477	2,657	1,378	1,125	323	426	176
CASSAVA, FLOUR, STARCH, AND TAPIOCA	LB	53,279	79,716	2,686	5,639	7,584	12,585	413	873
HOPS	LB	1,888	3,434	2,554	4,511	1,104	2,378	1,444	3,043
MUSHROOMS, INCLUDING DRIED	LB	25,599	22,805	18,757	19,412	3,716	4,212	2,620	3,206
OLIVES, IN BRINE	GAL	8,926	7,778	30,258	30,716	1,402	1,469	4,882	6,460
ONIONS	LB	3,043	3,838	1,138	1,543	541	765	203	335
PEAS, EX DRIED	LB	3,601	4,404	731	1,162	585	1,615	113	413
PICKLED VEGETABLES	LB	27,750	25,093	3,671	4,536	3,335	3,096	544	793
TOMATDES	LB	35,573	29,230	5,512	5,773	11,643	8,244	1,962	1,622
TOMATO PASTE AND SAUCE	LB	49,043	11,548	9,398	4,547	14,823	1,655	3,153	555
OTHER 6/	---	---	---	29,367	36,753	---	---	5,482	6,494
OTHER VEGETABLE PRODUCTS									
BROOMCORN	STN	7	6	367,440	378,959	---	---	63,570	63,073
CUT FLOWERS	---	---	---	4,852	6,565	1	1	732	922
ESSENTIAL OR DISTILLED OILS	LB	817	1,235	7,530	9,370	---	---	1,459	1,875
FEEDS AND FODDERS, EX OIL CAKE & MEAL	---	---	---	2,512	4,125	176	242	183	143
FLAVORING EXTRACTS	---	---	---	26,126	23,899	---	---	4,317	3,843
JUTE AND JUTE BUTTS, UNMANUFACTURED	LIN	13	11	3,714	4,872	---	---	726	584
MALT LIQUORS	GAL	18,962	23,603	1,884	1,215	1	1	162	190
NURSERY AND GREENHOUSE STOCK	---	---	---	27,706	37,371	2,991	4,018	4,640	6,268
SEEDS, EXCEPT OILSEEDS	LB	18,475	24,491	18,679	21,724	---	---	1,079	1,447
SPICES	LB	12,949	13,394	11,759	15,949	5,038	7,620	2,814	3,108
TOBACCO, UNMANUFACTURED	LD	145,034	152,313	5,225	7,306	4,701	3,778	1,955	2,213
WINES	GAL	28,072	27,259	89,628	99,797	26,245	25,265	17,431	17,586
OTHER	---	---	---	155,367	133,307	4,601	3,867	26,300	20,297
				12,448	13,458	---	---	1,792	2,596

CONTINUED--

TABLE 42.--U.S. AGRICULTURAL IMPORTS: QUANTITY AND VALUE BY COMMODITY--CONTINUED

COMMODITY	UNIT	JULY-DECEMBER				DECEMBER			
		QUANTITY		VALUE		QUANTITY		VALUE	
		1973 THOU.	1974 1/ THOU.	1973 1,000 DOL.	1974 1/ 1,000 DOL.	1973 THOU.	1974 1/ THOU.	1973 1,000 DOL.	1974 1/ 1,000 DOL.
COMPLEMENTARY				1,374,301	1,337,510			245,867	249,472
BANANAS, FRESH	LB	2,017,988	1,999,238	94,252	97,828	289,300	331,702	13,943	16,246
PLANTAINS, FRESH	LB	61,107	61,718	2,386	2,979	10,125	9,297	432	538
COFFEE, GREEN	LB	1,276,973	915,403	722,175	534,649	222,292	204,982	125,829	115,196
COFFEE EXTRACTS, ESSENCES, CONCENTRATES	LB	30,708	30,484	44,941	51,913	10,010	3,566	12,653	5,363
COCOA BEANS	LB	162,519	147,296	80,888	108,426	61,714	41,883	32,693	32,252
COCOA BUTTER	LB	13,344	19,778	16,532	31,319	1,293	1,777	1,694	2,889
COCOA AND CHOCOLATE PREPARATIONS	LB	121,238	113,378	38,055	55,979	19,561	16,465	6,777	9,504
DRUGS, HERBS, ROOTS, ETC	LB	30,763	34,903	13,487	21,769	6,300	10,158	2,112	4,530
ESSENTIAL OR DISTILLED OILS	LB	6,950	7,264	29,832	48,559	1,368	672	5,391	5,077
FIBERS, UNMANUFACTURED 7/	LTN	37	41	10,297	28,954	6	5	1,513	3,369
RUBBER, CRUDE, NATURAL:									
RUBBER, DRY FORM	LB	666,388	696,743	189,541	208,323	75,315	126,235	22,802	30,494
RUBBER, LATEX	LB	64,486	57,975	16,204	20,978	10,899	7,822	3,268	2,537
SILK, RAW	LB	111	168	1,648	1,947	22	37	418	444
SPICES:									
PEPPER, UNGROUND, BLACK	LB	23,023	22,458	11,855	16,509	1,763	3,156	879	2,317
VANILLA BEANS	LB	801	648	4,071	4,084	188	233	1,001	1,533
OTHER	LB	34,725	36,057	18,899	23,263	7,254	5,591	4,323	3,781
TEA	LB	84,917	82,213	34,472	39,783	12,225	11,844	5,289	6,429
WOOL, UNMANUFACTURED, FREE IN BOND	GLB	18,370	6,528	19,687	6,394	1,721	268	2,057	214
OTHER 8/				25,082	33,854			2,784	6,758
1/ PRELIMINARY									
2/ SWINE	NO	53	98	7,607	8,262	5	2	804	168
3/ BUTTEROIL	LB	22,758	848	12,495	528	6,109	802	3,093	502
4/ FLAXSEED	LB	64	6,359	10	1,192	48	6,321	8	1,187
MUSTARD SEED	LB	32,760	38,594	2,974	7,085	4,836	7,261	506	1,478
POPPY SEED	CWT	27	20	750	923	4	6	151	346
5/ BABASSU OIL	LB	0	17,378	0	7,447	0	1,693	0	555
RAPESEED OIL	LB	7,595	10,597	1,562	3,681	2,300	3,010	505	933
FATTY ACIDS OF VEGETABLE OILS	LB	4,728	9,768	1,962	6,876	730	1,816	289	1,026
6/ BEANS, DRIED	LB	13,134	17,363	2,095	5,509	1,502	616	269	139
PIMIENTOS, CANNED	LB	3,160	4,834	1,402	2,371	1,876	2,588	831	1,274
7/ ABACA	LTN	11	21	3,929	20,116	0	2	230	1,536
8/ GUMS ALLIED TO RUBBER, CRUDE	LB	5,885	11,591	2,597	6,196	422	2,301	284	1,167

Table 43.--U.S. agricultural exports and imports: Value by country,
July-December 1973 and 1974

Country	Exports		Imports		Country	Exports		Imports	
	1973	1974	1973	1974		1973	1974	1973	1974
World 1/	9,944,307	10,648,053	4,348,581	5,046,931	Europe--Continued				
Major Trade Blocs:					Sweden	45,699	54,205	9,276	10,980
CACM	51,515	70,025	238,582	286,376	Norway	51,903	62,199	8,657	10,665
LAFTA	865,207	950,748	1,006,463	1,395,598	Finland	12,734	21,992	9,539	9,746
EC-9	2,436,363	2,630,276	630,082	554,887	Denmark	73,891	52,602	132,205	101,300
Eastern Europe, excl. USSR	301,536	242,103	82,669	68,877	United Kingdom	345,680	317,233	42,429	56,133
Greenland	0	0	0	0	Ireland	20,778	15,684	39,731	13,241
Canada 2/	577,314	662,045	275,739	258,763	Netherlands	689,732	824,488	134,852	121,638
Miquelon and St. Pierre Islands	59	23	0	0	Belgium-Luxembourg	112,544	116,492	22,440	15,191
Mexico	220,479	472,857	262,416	300,456	France	190,110	239,103	128,657	103,003
Central America	69,813	107,146	253,560	316,475	West Germany	672,251	724,476	64,847	68,613
Guatemala	11,519	24,211	60,967	93,615	East Germany	19,496	5,435	76	374
Belize	1,532	1,931	3,204	13,275	Austria	10,255	5,500	9,204	9,764
El Salvador	13,421	10,956	33,336	48,768	Czechoslovakia	31,898	13,965	640	1,030
Honduras	5,552	11,071	51,973	38,647	Hungary	4,132	11,965	4,826	5,089
Nicaragua	9,558	8,529	39,394	27,171	Switzerland	78,369	84,400	16,811	18,012
Costa Rica	11,465	15,258	52,912	78,171	Estonia	0	0	0	1
Panama	16,766	35,190	11,709	16,804	Latvia	0	0	29	0
Canal Zone	0	0	65	20	Lithuania	0	0	0	0
Caribbean	147,475	181,398	123,562	212,067	Poland	145,089	92,210	46,784	37,068
Bermuda	6,588	8,494	10	3	USSR	336,249	126,798	2,445	4,965
Bahamas	19,744	22,337	68	196	Azores	649	181	39	7
Cuba	0	7	0	0	Spain	247,307	314,223	79,802	86,511
Jamaica	35,434	37,552	1,983	22,077	Portugal	57,060	116,427	24,405	19,753
Haiti	9,110	13,378	8,081	16,021	Gibraltar	64	53	20	0
Dominican Republic	37,436	47,086	110,482	156,041	Malta-Gozo	2,055	560	1	0
Leeward-Windward Islands	5,080	4,805	535	260	Italy	331,376	340,198	64,920	75,769
Barbados	3,600	3,333	774	278	Yugoslavia	71,460	28,084	23,113	18,710
Trinidad-Tobago	16,789	26,058	1,488	12,438	Albania	210	204	136	0
Netherlands Antilles	12,003	15,779	32	4,678	Greece	97,474	33,400	15,736	17,429
French West Indies	1,691	2,579	109	75	Romania	28,184	75,718	5,451	5,013
South America	655,668	489,878	749,032	1,117,594	Bulgaria	1,066	14,524	1,633	1,592
Colombia	81,097	64,680	151,207	135,098	Turkey	34,899	63,096	43,871	37,952
Venezuela	84,498	160,289	11,860	9,629	Cyprus	8,790	2,834	351	262
Guyana	5,946	7,077	4,745	22,212	Asia	3,637,770	4,083,458	713,459	1,148,048
Surinam	4,891	4,744	65	218	Syrian Arab Republic	1,278	6,865	1,623	1,092
French Guiana	103	166	175	22	Lebanon	18,239	31,521	3,935	4,137
Ecuador	19,314	22,317	50,125	110,586	Iraq	30,204	81,776	1,759	98
Peru	68,768	83,990	62,999	123,224	Iran	64,179	415,744	18,659	27,622
Bolivia	4,585	13,777	2,903	2,771	Israel	112,003	116,002	3,624	3,348
Chile	95,148	52,787	1,807	3,650	Jordan	8,934	4,222	0	0
Brazil	196,565	67,087	369,381	579,744	Gaza Strip	0	37	0	4
Paraguay	331	446	10,607	12,289	Kuwait	4,436	16,734	0	0
Uruguay	1,113	6,880	879	1,105	Saudi Arabia	46,020	64,378	151	544
Argentina	93,309	5,638	82,279	117,046	Qatar	216	253	0	0
Other South America	0	0	0	0	United Arab Emirates	2,542	3,185	54	14
Europe	3,721,469	3,761,443	933,270	850,061	Yemen Arab Republic	4,685	3,231	199	101
Iceland	2,865	3,194	334	250	Yemen (Aden)	1,760	5,745	60	152
					Oman	1,320	148	0	0
					Bahrain	1,264	1,777	0	0
					Afghanistan	195	744	655	1,902
					India	231,767	375,024	54,001	76,194
					Pakistan	69,255	57,713	1,937	1,840

Continued--

Table 43--U.S. agricultural exports and imports: Value by country,
July-December 1973 and 1974--Continued

Country	Exports		Imports		Country	Exports		Imports	
	1973	1974	1973	1974		1973	1974	1973	1974
-- 1,000 dollars --					-- 1,000 dollars --				
Asia--Continued					Africa--Continued				
Nepal	378	155	160	16	Federal Republic of Cameroon	1,391	1,789	10,899	9,179
Bangladesh	49,236	92,839	1,619	799	Senegal	11,747	7,938	20	611
Sri Lanka (Ceylon)	5,955	2,406	13,134	15,207	Mali	2,903	4,823	0	0
Burma	13	49	6	45	Guinea	2,541	6,881	569	1,975
Thailand	31,100	20,876	19,301	21,721	Sierra Leone	4,712	3,478	785	1,223
North Vietnam	0	0	0	0	Ivory Coast	1,289	2,933	42,351	27,583
South Vietnam	54,026	31,814	362	442	Ghana	12,079	10,773	17,047	7,608
Laos	2,270	515	35	1	The Gambia	1,115	553	0	0
Khmer Republic (Cambodia)	45,277	45,491	20	130	Niger	4,283	8,592	0	0
Malaysia	10,856	15,942	98,908	152,032	Togo	896	753	22	10
Singapore	37,363	15,931	17,656	20,198	Nigeria	23,824	35,930	18,699	26,418
Indonesia	96,112	41,620	129,755	171,718	Central African Republic	11	95	0	0
Philippines	68,349	77,425	265,996	540,213	Gabon	161	142	855	0
Macao	14	0	0	1	Chad	502	473	2	27
Southern-Southeastern Asia, n.e.c.	45	98	514	843	British West Africa	0	0	11	1
Peoples Republic of China	436,237	250,904	10,156	11,939	Madeira Islands	0	0	81	104
Mongolia	0	0	473	551	Upper Volta	3,072	4,032	0	167
North Korea	0	0	0	0	Dahomey	2,241	2,078	769	359
Korea, Republic of	313,620	394,834	5,193	8,196	Angola	2,189	1,049	52,644	42,430
Hong Kong	94,702	75,851	4,101	4,169	Congo (Brazzaville)	412	258	38	0
Republic of China	246,571	158,195	29,305	41,991	Western Portuguese Africa, n.e.c.	690	38	0	47
Japan	1,547,353	1,673,414	30,108	39,788	Liberia	7,587	7,746	24,671	28,973
Australia and Oceania					Zaire (Congo-Kinshasa)				
Australia	54,658	76,185	679,908	483,846	Burundi	310	221	9,593	1,411
Papua New Guinea	146	242	15,839	24,881	Rwanda	212	335	9,593	5,564
New Zealand	9,496	14,550	205,481	127,880	Somali Republic	0	11	0	0
Western Samoa	219	333	108	748	Ethiopia	2,576	2,350	36,234	10,377
British Pacific Islands	61	101	0	0	Afars-Issas	345	253	18	117
French Pacific Islands	2,581	3,412	11	18	Uganda	35	50	30,100	32,422
Trust Territory of Pacific Islands	3,323	4,602	1	40	Kenya	6,454	2,607	12,194	16,566
Pacific Islands, n.e.c.	329	1,100	10,357	14,506	Seychelles-Dependencies	30	64	393	353
Africa					Tanzania				
Morocco	350,279	503,619	357,638	359,627	Mauritius-Dependencies	837	17,849	12,344	8,115
Algeria	44,272	66,664	68	249	Mozambique	208	386	14,921	20,037
Tunisia	16,732	24,446	939	2,581	Malagasy Republic	10,512	1,322	14,571	25,749
Libya	2,117	19,671	0	2	French Indian Ocean Areas	1,841	6	989	1,238
Egypt	62,394	141,418	699	1,980	Republic of South Africa	33,258	33,928	13,174	24,840
Sudan	18,495	10,575	1,630	2,916	Botswana	906	523	2	0
Canary Islands	6,673	8,690	1	12	Zambia	226	1,182	1	2
Spanish Africa, n.e.c.	7	0	0	0	Swaziland	112	122	5,861	17,717
Equatorial Guinea	0	0	4,319	24	Rhodesia	1	3	0	0
Mauritania	16	2,382	113	25	Malawi	24	434	5,983	7,772
					Lesotho	879	2,018	0	0
					Unidentified 3/	509,321	310,009	0	0

1/ Totals may not add due to rounding.

2/ Excludes transshipments of grains and oilseeds beginning Jan. 1, 1973.

3/ Transshipments through Canada where final destination was not known at the time of export.

Table 44.--Quantity indexes: U.S. agricultural exports, fiscal years 1968-74, monthly and accumulated, July 1973 to date

Year and month	(Calendar year 1967 = 100)							All agricultural commodities 1/
	Animals and animal products	Cotton and linters	Tobacco, unmanu- factured	Grains and feeds	Vegetable oils and oilseeds	Fruits and vegetables		
1967/68	96	101	100	104	99	91	101	
1968/69	110	69	100	85	106	93	92	
1969/70	101	75	101	97	148	109	106	
1970/71	117	98	98	106	157	103	115	
1971/72	134	89	94	103	159	107	115	
1972/73	126	126	102	167	182	118	152	
1973/74	126	155	118	178	186	131	165	
July-December								
1973/74	131	117	125	195	148	139	165	
1974/75	126	83	120	157	158	137	145	
<u>Adjusted for seasonal variation 2/</u>								
Monthly								
1973/74:								
July	119	152	106	189	92	138	155	
August	124	230	100	232	73	124	180	
September	136	108	111	204	65	138	163	
October	167	112	120	182	144	130	169	
November	125	98	88	184	193	149	158	
December	118	156	78	168	181	137	155	
January	114	122	140	164	205	136	162	
February	131	129	124	152	256	132	163	
March	126	106	90	172	246	124	170	
April	130	140	121	175	283	121	181	
May	123	161	122	149	205	128	155	
June	99	168	154	163	179	110	153	
1974/75:								
July	141	167	110	192	170	146	173	
August	126	133	114	147	130	130	141	
September	116	52	76	135	128	123	127	
October	140	56	107	142	110	129	136	
November	114	105	79	163	179	143	145	
December	125	93	96	147	149	128	137	
January								
February								
March								
April								
May								
June								
<u>Not adjusted for seasonal variation</u>								
1973/74:								
July	103	120	88	190	80	131	143	
August	114	143	85	223	58	120	158	
September	131	84	121	196	52	138	147	
October	167	80	153	179	182	160	169	
November	142	84	179	195	280	192	292	
December	128	193	122	186	237	135	181	
January	114	177	116	170	210	122	168	
February	124	194	102	151	250	114	163	
March	139	248	86	167	254	124	176	
April	126	206	107	161	261	121	170	
May	127	177	119	154	193	129	156	
June	101	154	133	161	177	124	152	
1974/75:								
July	123	131	92	193	147	145	160	
August	116	83	96	142	104	126	124	
September	112	41	83	130	104	123	114	
October	140	40	137	140	139	158	137	
November	129	90	160	173	260	146	176	
December	136	115	151	163	195	126	160	
January								
February								
March								
April								
May								
June								

1/ Based on 359 classifications in 1971.

2/ The seasonal adjustment series has been revised to incorporate the Bureau of the Census Method X-11. This new method of adjusting for seasonal variations is a continuing system which takes into account changing seasonal patterns. For detailed explanation of the new adjustment procedures, see U.S. Department of Commerce, Bureau of the Census, The X-11 Variant of the Seasonal Method II Seasonal Adjustment Program, Technical Paper No. 15, U.S. Government Printing Office, Washington, D.C., 1965.

Table 45 --Quantity indexes: U.S. agricultural imports, fiscal years 1968-74, monthly and accumulated, July 1973 to date

Year and month	Supplementary 1/					Total	Complementary 1/		All agricultural commodities 2/
	Animals and animal products	Grains and feeds	Vegetable oils and oilseeds	Sugar, molasses, and syrups			Cocoa, coffee, and tea	Rubber and allied gums	
1967/68	108	92	97	102	105	104	107	104	105
1968/69	115	96	105	103	110	100	127	103	107
1969/70	121	131	104	107	116	101	131	104	111
1970/71	114	136	111	113	118	98	124	101	111
1971/72	115	145	119	118	122	105	138	108	116
1972/73	127	122	129	109	128	111	136	112	121
1973/74	127	102	104	116	128	107	146	109	121
July-December									
1973/74	133	94	117	112	126	92	142	97	114
1974/75	100	152	123	125	118	71	147	82	103
<u>Adjusted for seasonal variation 3/</u>									
Monthly									
1973/74:									
July	122	73	114	105	126	93	125	94	113
August	136	67	142	111	133	87	154	102	117
September	111	76	105	93	109	78	175	92	102
October	144	126	81	72	122	79	152	89	108
November	146	118	183	180	162	101	149	105	138
December	127	55	164	97	118	113	95	104	114
January	135	118	38	73	119	101	128	102	113
February	135	88	70	166	154	114	158	114	140
March	143	73	98	132	138	159	133	149	142
April	110	48	109	108	115	138	144	130	120
May	113	126	112	145	117	121	175	120	110
June	101	200	56	97	114	99	156	103	115
1974/75:									
July	86	218	127	144	127	95	224	108	119
August	98	203	113	112	121	66	128	82	102
September	101	90	116	102	114	53	187	74	98
October	92	125	173	108	115	44	90	57	90
November	102	168	126	160	129	72	121	80	108
December	108	65	138	104	112	96	146	100	108
January									
February									
March									
April									
May									
June									
<u>Not adjusted for seasonal variation</u>									
1973/74:									
July	121	76	114	113	122	90	107	90	109
August	142	52	117	143	135	93	172	101	121
September	109	65	97	99	107	78	167	89	99
October	145	121	92	62	118	89	158	98	110
November	146	134	148	139	146	95	148	101	127
December	135	115	132	117	131	106	102	100	118
January	140	92	102	65	120	129	140	125	122
February	126	68	79	125	139	114	154	115	129
March	147	67	110	139	145	142	167	140	143
April	110	60	88	132	127	128	131	124	126
May	105	174	106	130	129	117	170	117	124
June	98	204	60	131	121	98	139	103	114
1974/75:									
July	86	228	127	156	122	92	192	104	114
August	103	158	94	145	124	71	143	82	106
September	100	76	107	109	112	54	179	72	95
October	92	120	195	93	111	50	94	63	91
November	102	191	102	123	116	68	119	77	100
December	115	137	111	125	123	90	117	96	112
January									
February									
March									
April									
May									
June									

1/ Supplementary agricultural imports consist of all imports similar to agricultural commodities produced commercially in the United States together with all other agricultural imports interchangeable to any significant extent with such U.S. commodities. Complementary agricultural imports include all others, about 98 percent of which consist of rubber, coffee, raw silk, cacao beans, wool for carpets, bananas, tea, and vegetable fibers.

2/ Based on 430 classifications in 1971.

3/ The seasonal adjustment series has been revised to incorporate the Bureau of the Census Method X-11. The new method of adjusting for seasonal variations is a continuing system which takes into account changing seasonal patterns. For detailed explanation of the new adjustment procedure, see U.S. Department of Commerce, Bureau of the Census, The X-11 Variant of the Seasonal Method II Seasonal Adjustment Program, Technical Paper No. 15. U.S. Government Printing Office, Washington, D.C., 1965.

Explanatory Note

U.S. foreign agricultural trade statistics in this report include official U.S. data based on compilations of the Bureau of the Census. Agricultural commodities consist of (1) nonmarine food products and (2) other products of agriculture which have not passed through complex processes of manufacture such as raw hides and skins, fats and oils, and wine. Such manufactured products as textiles, leather, boots and shoes, cigarettes, naval stores, forestry products, and distilled alcoholic beverages are not considered agricultural.

The trade statistics exclude shipments between the 50 States and Puerto Rico, between the 50 States and the island possessions, between Puerto Rico and the island possessions, among the island possessions, and intransit through the United States from one foreign country to another when documented as such through U.S. Customs.

EXPORTS The export statistics also exclude shipments to the U.S. armed forces and diplomatic missions abroad for their own use and supplies for vessels and planes engaged in foreign trade. Data on shipments valued at less than \$251 are not compiled by commodity and are excluded from agricultural statistics but are reflected in nonagricultural and overall export totals in this report. The agricultural export statistics include shipments under P.L. 83-480 (Agricultural Trade Development and Assistance Act), and related laws; under P.L. 87-195 (Act for International Development); and involving Government payments to exporters. (USDA payments are excluded from the export value.) Separate statistics on Government program exports are compiled by USDA from data obtained from operating agencies.

The export value, the value at the port of exportation, is based on the selling price (or cost if not sold) and includes inland freight, insurance, and other charges to the port. The country of destination is the country of ultimate destination or where the commodities are to be consumed, further processed, or manufactured. When the shipper does not know the ultimate destination, the shipments are credited to the last country, as known to him at the time of shipment from the United States, to which the commodities are to be shipped in their present form. Except for Canada, export shipments valued at \$251-\$499 are included on the basis of sampling estimates; shipments to Canada valued at \$251-\$1,999 are sampled.

IMPORTS Imports for consumption are a combination of entries for immediate consumption and withdrawals from warehouses for consumption. Data on shipments valued at less than \$251 are estimated on the basis of a 1-percent sample and are not compiled by commodity. They are excluded from agricultural statistics but are reflected in nonagricultural and overall import totals in this report.

The import value, defined generally as the market value in the foreign country, excludes import duties, ocean freight, and marine insurance. The country of origin is defined as the country where the commodities were grown or processed. When the country of origin is not known, the imports are credited to the country of shipment.

Imports similar to agricultural commodities produced commercially in the United States and others that are interchangeable in use to any significant extent with such U.S. commodities are supplementary or partly competitive. All other commodities are complementary or noncompetitive.

Further explanatory material on foreign trade statistics and compilation procedures of the Bureau of the Census is contained in the publications of that agency.

END

DATE

FILMED

7-14-79

NITIS