



AgEcon SEARCH
RESEARCH IN AGRICULTURAL & APPLIED ECONOMICS

The World's Largest Open Access Agricultural & Applied Economics Digital Library

This document is discoverable and free to researchers across the globe due to the work of AgEcon Search.

Help ensure our sustainability.

Give to AgEcon Search

AgEcon Search

<http://ageconsearch.umn.edu>

aesearch@umn.edu

*Papers downloaded from **AgEcon Search** may be used for non-commercial purposes and personal study only. No other use, including posting to another Internet site, is permitted without permission from the copyright owner (not AgEcon Search), or as allowed under the provisions of Fair Use, U.S. Copyright Act, Title 17 U.S.C.*

USDA/FATUS-
AUG 75

FATUS/FOREIGN AGRICULTURAL TRADE OF THE UNITED STATES, 1975 AUGUST. Washington, DC:
Economic Research Service.

(NAL Call No. A286.9/Ag8)

1 OF 2

USDA

FATUS-AUG

75

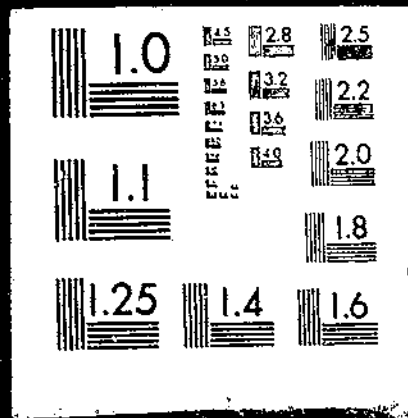

AUGUST 1975

FATUS

FOREIGN AGRICULTURAL TRADE OF THE UNITED STATES

U.S. AGRICULTURAL EXPORTS VALUED AT \$21.6 BILLION
IN FISCAL 1975

U.S. AGRICULTURAL IMPORTS TOTAL \$9.6 BILLION
IN FISCAL 1975, VOLUME DROPS

EGYPT-- AN EXPANDING MARKET FOR U.S. FARM PRODUCTS

SELECTED PRICES OF INTERNATIONAL SIGNIFICANCE

TRADE STATISTICS, JULY - JUNE

ECONOMIC RESEARCH SERVICE • U.S. DEPARTMENT OF AGRICULTURE

CONTENTS

	<u>Page</u>
Special in this issue:	
Egypt--An Expanding Market for U.S. Farm Products	66
Selected Prices of International Significance	90
Export Highlights, July-June	5
Import Highlights, July-June	48
U.S. agricultural trade data for July-June:	
U.S. exports: Quantity and value by commodity	24
U.S. imports: Quantity and value by commodity	61
U.S. exports and imports: Value by country	95
Quantity indexes, by commodity group, July-June:	
Exports	97
Imports	98
Explanatory note	99

Principal Coordinators:

Robert L. Tontz
Thomas A. Warden
Dewain H. Rahe

Statistics Program Area
Foreign Demand and Competition Division
Economic Research Service

Washington, D.C. 20250

TRI-AGENCY READING ROOM

-2-

AUG 12 1975

500 12th St., SW, Room 505
Washington, D. C. 20250

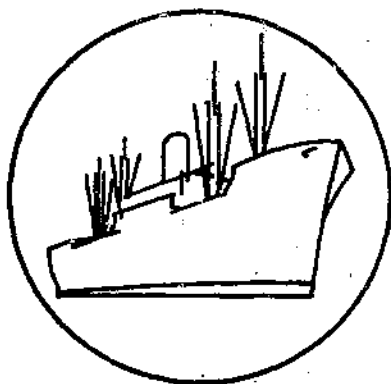

FOREIGN AGRICULTURAL TRADE OF THE UNITED STATES

Digest

U.S. Agricultural Exports Valued at \$21.6 Billion in Fiscal 1975 (see p. 5). Fiscal 1975 exports were up slightly in value despite a 15-percent drop in volume. Wheat, feed grain, and tobacco exports increased in value and fell in volume. Soybean, cotton, and oilmeal exports declined in both value and volume. Rice, vegetable, cottonseed, and soybean oil shipments were up significantly in fiscal 1975.

Exports to West and South Asia and North Africa were up sharply. Shipments to Western Europe and Canada also increased. Shipments to Japan, Latin America, Southeast and East Asia (except the People's Republic of China), and Sub-Saharan Africa were down. Exports to the centrally planned economies fell to two-thirds of the fiscal 1974 value.

* * * * *

U.S. Agricultural Imports Total \$9.6 Billion in Fiscal 1975; Volume Drops (see p. 48). Agricultural import value was up slightly and volume was down by 10 percent in fiscal 1975. Competitive items were down 5 percent in volume, but value rose 9 percent to \$6.8 billion, mostly because of higher sugar prices. Noncompetitive agricultural imports fell 16 percent in volume and 16 percent in value.

* * * * *

Egypt--An Expanding Market for U.S. Farm Products (see p. 66). An influx of foreign investments, reopening of the Suez Canal, and rising exports of nontraditional items have improved Egypt's foreign exchange position. As a result, more of the booming demand for food in Egyptian cities has registered in world markets. Egypt's agricultural imports are expected to reach \$1.2 billion in 1975--four times the 1970-73 average. U.S. agricultural exports to Egypt scored more than a fourfold increase in 2 years, from \$83 million in fiscal 1973 to a record \$388 million in fiscal 1975. Egypt has become a major market for U.S. cottonseed oil, wheat, corn, tallow, and tobacco.

* * * * *

Selected Prices of International Significance (see p. 90). Grain prices rose sharply in early July when the Soviets began purchasing large amounts of shipping space for grain transport from the United States and Canada. The developing situation is in contrast to the lackluster trading situation of June, when the Dow-Jones commodity spot price index dropped 4 percent to 267, largely because of weakened wheat and sugar prices.

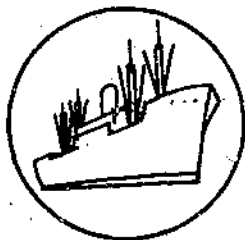

Export Highlights

U.S. AGRICULTURAL EXPORTS VALUED AT \$21.6 BILLION IN FISCAL 1975

During fiscal 1975, U.S. agricultural exports totaled \$21.6 billion, \$289 million above the fiscal 1974 record. Export volume was down 15 percent for a variety of reasons: the reduced 1974 U.S. grain harvest and resulting high prices; improved weather and expanded crop production in some foreign markets and competing exporting countries; the worldwide recession which reduced demand for high-quality food; and unprofitable livestock industries in many countries.

The growth in export value was due to higher prices, as well as greater demand in the newly rich oil-exporting countries and poor harvests in India and Mexico and some other countries. Export value for grains and preparations increased, exceeding half the total export value. Tobacco, vegetables, and fruits also expanded their share. Export value declined for oilseeds, oilseed products, animal products, and cotton. Commodities with the greatest value increases were nonfat dry milk, sugar, corn oil, sunflowerseeds, choice white grease, pork, dried beans, lentils, raw linseed oil, and soybean oil.

The sharpest value declines occurred in exports of oats, cottonseed, beef, short-staple cotton, live animals, dried prunes, cotton linters, oilmeal, barley, fresh and frozen turkey meat, and flaxseed.

Grains

In fiscal 1975, wheat exports were valued at \$5.0 billion, flour exports at \$148 million, and wheat products at \$56 million. Wheat volume--999 million bushels--was 10 percent below the fiscal 1974 level and 12 percent below the 1973 record, but 68 percent above the 1970-72 average. The unit value was \$4.80 per bushel, up from \$4.12 last year. However, prices declined from \$5.27 in November to an average of \$4.57 during the fourth quarter of the fiscal year.

India became the largest market for U.S. wheat, increasing its imports from \$203 million to \$657 million. Japan, previously the largest wheat market, increased its purchases to \$575 million. Among the leading markets, Iran, India, and Turkey expanded their imports the most. The greatest declines occurred in shipments to the USSR, Brazil, and the People's Republic of China (PRC).

Feed grain exports were valued at \$4.76 billion during fiscal 1975. Volume, at 34 million tons, was down 22 percent from the 1974 level, but 72 percent higher than the 1970-72 average. Export unit value was \$139 per ton, compared with \$106 in fiscal 1974. Prices have been declining since last winter.

Japan purchased \$982 million worth of U.S. feed grains during fiscal 1975, 15 percent below the year-earlier level. Volume, at 7.2 million tons, was 70 percent of the 1974 level. The volume of feed grains shipped to the enlarged European Community (EC) was down 5 percent.

Fiscal 1975 rice exports were valued at \$1.0 billion, 33 percent above the 1974 level. Export volume was up 45 percent to 51 million hundredweight. Unit values declined because of a shift in the types of rice exported. Brown rice export volume rose 331 percent, while that of parboiled rice exports fell 30 percent. Rice exports to Korea, which again became the leading market, increased to \$228 million from \$32 million in fiscal 1974, when shipments fell sharply because of reduced Government-program exports. The 1975 rise was the result of increased commercial and Government-program exports. Iran expanded its purchases of U.S. rice from \$12 million to \$227 million. Export volume to 1974's two major markets, South Vietnam and Cambodia, fell by 80 and 12 percent, respectively.

Oilseeds

Soybean shipments to all major markets except Spain and Canada declined in fiscal 1975. Exports fell 22 percent in volume to 405 million bushels. Export value fell 9 percent to \$3.0 billion. Export volume was at the lowest level since 1969, and reflected the first decline since 1967. However, export volume remained 60 percent above the 1965-69 average.

The soybean export unit value was \$7.29 per bushel during fiscal 1975, up from \$6.30 a year earlier. Prices have been falling since last fall; the export unit value was \$7.99 in October and November, and \$6.01 in June.

Oilcake and meal exports, at \$732 million, were down 36 percent in value in fiscal 1975. Volume was 4.7 million short tons, compared with 5.5 million in fiscal 1974 and 5.3 million in fiscal 1973. Export unit value fell 25 percent to \$156 per ton. Oil-meal exports have fallen in value to all major markets, with the greatest declines occurring in shipments to Eastern Europe, Japan, and Spain.

Soybean and cottonseed oil exports were up 64 percent in value to \$703 million, and volume rose 14 percent. Most of the growth was caused by price increases and a 113-percent rise in shipments to Iran and Egypt.

Cotton

U.S. cotton exports declined from \$1.3 billion in fiscal 1974 to \$1.0 billion in fiscal 1975. Export volume declined to 3.8 million bales--down 33 and 19 percent, respectively, from fiscal years 1974 and 1973. All major markets reduced the volume of imports, with Hong Kong, Indonesia, and the PRC registering the largest declines. Many customers in the Far East canceled contracts with U.S. cotton exporting firms.

Tobacco

U.S. tobacco exports were valued at \$910 million in fiscal 1975, up from \$814 million a year earlier. Export volume of 638 million pounds was 8 percent below the 1974 level. Shipments to the traditional leading market, the United Kingdom, dropped 24 percent in volume and 7 percent in value to \$136 million. Japan's purchases increased 39 percent to \$167 million.

Fruits

The United States exported \$648 million worth of fresh and preserved fruits in fiscal 1975, compared with \$589 million in fiscal 1974. Growth in exports of fresh fruits more than offset declines in shipments of dried and canned fruits and fruit juices. Export sales were led by oranges, lemons, grapefruit, grapes, raisins, and frozen orange juice concentrate. Growth was greatest for apples, lemons, oranges, and strawberries.

Canada's share of U.S. fruit exports rose two-fifths in 1975. The \$258 million worth of fruits exported to Canada included \$62 million worth of fresh citrus fruits and \$101 million worth of fresh noncitrus fruits. Japan's imports of U.S. fruits rose to \$106 million. Fruit exports to the EC fell 3 percent in value, and those to Scandinavia, by 13 percent.

Vegetables

Fiscal 1975 exports of vegetables and vegetable preparations, at \$549 million, were up 35 percent in value, largely because pulse exports rose from \$102 million to \$194 million. Pulse export volume was up 64 percent. Mexico was the major market for pulses in 1975, increasing its purchases from \$2 million to \$62 million.

Fresh and canned vegetable exports also expanded. The major vegetables exported were fresh tomatoes, tomato products, lettuce, and dehydrated vegetables. Canada remained the major importer of U.S. vegetables. Its \$179 million in imports included \$124 million worth of fresh vegetables--86 percent of fresh vegetable exports.

Nuts

Following several years of large increases, exports of nuts remained steady at \$157 million in fiscal 1975. Almond and walnut exports expanded in volume, but the expansion was offset by lower prices.

Animals and Animal Products

Fiscal 1975 exports of animals and animal products totaled \$1.7 billion, slightly below 1974's value, as a result of both price and volume declines. The export unit value for inedible tallow fell 9 percent while export volume remained steady. Whole cattle hide prices fell to 70 percent of the 1974 level. Thus, the value of cattle hide shipments fell 13 percent despite a 27-percent increase in volume. Variety meat exports declined 9 percent in value despite a 16-percent volume increase. Poultry meat exports fell 3 percent in volume and 13 percent in value. Other animal product exports that fell in value were beef, furskins, and live animals. Dairy product and egg exports expanded.

Markets for U.S. Agricultural Exports

European Community

U.S. farm exports to the EC were valued at \$5.3 billion in fiscal 1975, slightly above 1974's level. Feed grains surpassed soybeans as the highest value farm commodity shipped to the EC. Exports of feed grains increased from \$1.24 billion to \$1.53 billion, while soybean exports declined 14 percent to \$1.3 billion. Export volume was

down 5 percent for feed grains and down 28 percent for soybeans. All countries in the EC reduced their imports of U.S. soybeans, with the greatest reductions occurring in shipments to Belgium and Denmark. Oilmeal exports to the EC were valued at \$506 million, 77 percent of the 1974 value. However, volume was up 4 percent.

Tobacco export volume to the EC fell 14 percent, and the EC's share of U.S. tobacco exports fell to 44 percent. Between 1970 and 1973, over half the tobacco shipped abroad went to the 9 EC countries. Factors hindering tobacco sales have been the EC preference system for developing countries' tobacco, higher taxes on cigarette consumption, and reduced demand due to the recession and health considerations. U.S. tobacco, being higher-priced and higher in nicotine than that of other exporting countries, is especially susceptible to reduced demand.

Other Countries in Western Europe

Exports to non-EC Western Europe totaled \$1.6 billion in fiscal 1975, compared with \$1.4 billion in fiscal 1974 and \$817 million in fiscal 1973. The two largest markets in fiscal 1975 were Spain, taking \$790 million worth, and Portugal, \$278 million worth. The fastest-growing markets during the past 2 years have been Portugal, Iceland, and Finland.

Corn and soybeans were the leading commodities exported to non-EC Western Europe. Corn exports, at \$600 million, were up 23 percent in value, and volume was up 6 percent. Soybean exports were up 8 percent in volume and 22 percent in value, at \$399 million. Cotton exports increased sharply, and wheat and tobacco shipments were also up in value. Exports of fruits and oilmeal declined.

Japan

Japan's purchases of U.S. agricultural products were valued at \$3.2 billion in 1975, \$168 million below 1974's value. Volume declined for all major commodities except wheat. Corn exports fell 13 percent in value to \$704 million; volume was below three-fourths of the year-earlier level. Soybean exports were 14 percent smaller in volume; export value fell slightly to \$651 million. Grain sorghum exports, valued at \$265 million, were below four-fifths of the 1974 value and below two-thirds of the 1974 volume. The value of U.S. cotton shipped to Japan remained at \$257 million despite a 30-percent drop in volume. A slight increase in wheat export volume created a 16-percent rise in value, to \$575 million.

Canada

The United States exported \$1.3 billion worth of farm products to Canada in fiscal 1975, 10 percent above the 1974 level. Fruits and vegetables continued as the leading items; export value was up 34 percent to \$437 million. Corn and soybean exports to Canada increased significantly in value and volume. Canada imposed import controls on some U.S. animal products, including fresh and frozen beef and veal, slaughter cattle, and turkey meat. As a result, our exports of these commodities to Canada fell to one-third of the fiscal 1974 value.

Transshipments of U.S. agricultural exports through Canadian ports were valued at \$448 million in fiscal 1975, compared with \$751 million a year earlier. The 1975 total included \$225 million worth of wheat, \$102 million worth of corn, and \$98 million worth of soybeans.

Latin America

U.S. farm export value to Latin America remained at \$2.4 billion in fiscal 1975. Volume declined from 1974's extraordinary high level, which was caused by a poor 1973 crop year in South America. Mexico, which suffered drought and a poor harvest in 1974, was the largest Latin American market in fiscal 1975, importing \$851 million worth of U.S. agricultural products. Corn, basic to the Mexican diet, comprised \$220 million of the total, and wheat, \$148 million. Venezuela was the second-largest Latin American market, importing \$296 million worth of U.S. farm products. The major commodities were wheat, grain sorghum, vegetable oils, and oilseeds. In recent years, the fastest-growing Latin American markets for U.S. farm products have been Chile, Mexico, Haiti, and Honduras.

Wheat remained the main commodity exported to Latin America, although exports fell 23 percent in both volume and value, to \$757 million. Feed grain exports increased 39 percent in value and 8 percent in volume. Corn exports totaled \$320 million, and grain sorghum \$137 million. Latin American imports of U.S. vegetables and vegetable oils increased, but imports of soybeans were down sharply.

Southeast and East Asia

U.S. agricultural exports to Southeast and East Asia (excluding Japan and the PRC) were valued at \$1.9 billion, compared with \$2.25 billion in fiscal 1974 and \$1.4 billion in fiscal 1973. Recession lowered demand for the region's manufactured goods. Also, U.S. farm exports to South Vietnam, Cambodia, and Laos dropped from \$359 million to \$131 million.

Fiscal 1975's exports reflected declines for all major commodities. Wheat export volume fell below four-fifths of the year-earlier level; value declined 15 percent to \$490 million. Cotton exports fell 39 percent in volume and 31 percent in value, to \$352 million.

West Asia

Fiscal 1975 agricultural exports to West Asia totaled \$1.6 billion, double the 1974 value and 4-3/4 times the 1973 value. Exports to Iran rose from \$183 million in fiscal 1974 to \$757 million in fiscal 1975. Strong growth also occurred in exports to Turkey, Iraq, and Saudi Arabia.

U.S. exports of wheat and wheat products to West Asia were valued at \$682 million during fiscal 1975, 94 percent above the 1974 level. Export volume was up 69 percent. Rice exports were valued at \$343 million, 4 times the 1974 level, and export volume was 4.6 times as large.

South Asia

South Asia's imports of U.S. farm products were up 85 percent in fiscal 1975, reaching \$1.2 billion. South Asia's food production suffered from a poor 1974 monsoon, which brought drought to some areas and flooding to others. India and Bangladesh greatly increased their agricultural imports from the United States. Pakistan's imports remained at the fiscal 1974 value.

Wheat was the predominant commodity exported to South Asia in fiscal 1975. Wheat exports more than doubled in value and volume, totaling \$919 million and 218 million bushels.

Africa

U.S. farm exports to Africa totaled \$1.1 billion in fiscal 1975, 15 percent above the 1974 level. Egypt's imports, increasing from \$264 million to \$388 million, accounted for most of the growth. Wheat, valued at \$438 million, remained the primary commodity exported to Africa, but export volume was down 17 percent. Feed grain and rice exports also declined, but more vegetable oils, inedible tallow, tobacco, and cotton were shipped to Africa.

Eastern Europe

U.S. agricultural exports to Eastern Europe were valued at \$587 million in fiscal 1975, compared with \$686 million in 1974 and \$450 million in 1973. Sharp declines in exports to Poland, Yugoslavia, Czechoslovakia, and East Germany contrasted with a large increase in exports to Romania, Hungary, and Bulgaria.

Oilmeal exports to Eastern Europe dropped to three-fifths of the 1974 volume and two-fifths of the 1974 value, or \$102 million. Corn exports more than doubled in volume, and export value rose from \$84 million to \$229 million. Wheat exports fell from \$111 million to \$17 million.

USSR

U.S. agricultural exports to the USSR declined for the second straight year, from \$509 million to \$396 million. Wheat exports declined 64 percent in volume to 36 million bushels, and export value fell to \$194 million. Corn exports to the USSR fell to 1.2 million tons from 4 million tons in fiscal 1974. Corn export value fell 30 percent to \$158 million.

People's Republic of China

The PRC imported \$328 million worth of U.S. farm products in fiscal 1975, down from \$838 million in 1974. Wheat exports to the PRC, valued at \$189 million, were three-fifths of the 1974 value and one-half the 1974 volume. Corn exports dropped from \$189 million to \$2.6 million. Cotton exports were valued at \$104 million, 55 percent of the year-earlier level; export volume was down 58 percent. Since January, no U.S. farm products except cotton have been exported to the PRC. Anticipation of a good crop year and foreign exchange limitations have restrained purchases by the PRC.

Table 1.--U.S. agricultural exports: Value by commodity, quarterly 1973/74 and 1974/75 ^{1/}

Commodity	July-September		October-December		January-March		April-June		Total		Change from 1973/74 to 1974/75
	1973	1974	1973	1974	1974	1975	1974	1975	1973/74	1974/75	
	-- Million dollars --										Percent
Animals and animal products:											
Dairy products	14	18	15	21	18	32	18	70	65	141	+117
Fats, oils, and greases	86	143	115	137	133	115	172	92	506	487	-4
Hides and skins, including furskins	82	89	104	98	156	127	118	97	460	411	-11
Meats and meat products	70	77	104	82	77	88	66	95	317	342	+8
Poultry and poultry products ..	31	34	41	32	37	29	34	40	143	135	-6
Other	54	40	98	57	72	45	44	49	268	191	-29
Total animals and products ..	337	401	477	427	493	436	452	443	1,759	1,707	-3
Cotton, excluding linters	159	217	236	219	469	311	430	270	1,294	1,017	-21
Fruits and preparations	141	162	173	160	133	143	142	183	589	648	+10
Grains and preparations:											
Feed grains, ex. products	1,112	902	1,025	1,238	1,216	1,657	1,290	965	4,643	4,762	+3
Rice	94	181	218	231	216	327	224	263	752	1,002	+33
Wheat and products	1,254	1,169	1,466	1,447	1,130	1,332	888	1,063	4,738	5,001	+6
Other	55	44	59	50	35	39	50	44	199	177	-11
Total grains and preps.	2,515	2,296	2,768	2,966	2,597	3,345	2,452	2,335	10,332	10,942	+6
Oilseeds and products:											
Cottonseed and soybean oils ..	57	169	54	210	123	215	193	109	427	703	+65
Soybeans	256	494	1,037	1,082	1,062	899	899	475	3,254	2,951	-9
Protein meal	209	173	302	201	343	189	281	169	1,135	732	-36
Other	70	85	112	167	93	116	134	98	409	466	+14
Total oilseeds & products ..	592	921	1,505	1,661	1,621	1,419	1,507	851	5,225	4,852	-7
Tobacco, unmanufactured	162	175	256	315	180	235	216	185	814	910	+12
Vegetables and preparations	79	104	122	163	106	148	100	134	407	549	+35
Other	166	188	256	273	238	253	213	243	873	957	+10
Total exports	4,151	4,464	5,793	6,184	5,837	6,290	5,512	4,644	21,293	21,582	+1

^{1/} Summation of columns may not equal totals due to rounding.

Table 2.--U.S. agricultural exports: Value by commodity,
July-June 1973/74 and 1974/75

Commodity	July-June		Change
	1973/74	1974/75	
	Million dollars		Percent
Animals and animal products:			
Dairy products	65	141	+115
Fats, oils, and greases	506	487	-4
Hides and skins, including furskins	460	411	-11
Cattle hides, whole	292	255	-13
Furskins	122	100	-10
Other hides and skins	46	46	---
Meats and meat products	317	342	+8
Poultry and poultry products	143	135	-5
Other	268	191	-29
Total animals and animal products	1,759	1,707	-3
Cotton, excluding linters	1,294	1,017	-21
Feeds and fodders, excluding protein meal:			
Corn byproducts	92	86	-7
Alfalfa meal	32	31	-3
Other	156	171	+10
Total feeds and fodders, except oil cake and meal	280	288	+3
Fruits and preparations	589	648	+10
Grains and preparations:			
Feed grains, excluding products	4,643	4,762	+3
Rice	752	1,002	+33
Wheat and products	4,738	5,001	+6
Other	199	177	-11
Total grains and preparations	10,332	10,942	+6
Nuts and preparations	158	157	-1
Oilseeds and products:			
Cottonseed and soybean oil	427	703	+65
Soybeans	3,254	2,951	-9
Protein meal	1,135	732	-36
Other	409	466	+14
Total oilseeds and products	5,225	4,852	-7
Tobacco, unmanufactured	814	910	+12
Vegetables and preparations	407	549	+35
Other	435	512	+18
Total agricultural exports	21,293	21,582	+1

Table 3.--U.S. agricultural exports: Value by commodity, fiscal years 1965-75

Commodity	1965/66	1966/67	1967/68	1968/69	1969/70 1/	1970/71	1971/72	1972/73	1973/74 2/	1974/75 2/
-- Million dollars --										
Animals and animal products:										
Dairy products 3/	175	122	116	152	123	153	218	86	65	141
Fats, oils, and greases	203	191	158	152	207	272	228	237	506	487
Hides and skins, including furskins	188	181	157	192	203	186	236	495	460	411
Meats and meat products	106	111	97	147	140	142	178	307	317	342
Poultry and poultry products 4/	89	81	78	81	79	80	82	98	143	135
Other	58	60	63	66	65	87	84	130	268	191
Total animals and animal products	819	746	669	790	817	920	1,026	1,353	1,759	1,707
Cotton, excluding linters	386	542	475	329	347	492	530	748	1,294	1,017
Fruits and preparations	325	318	285	289	341	341	381	457	589	648
Grains and preparations:										
Feed grains, excluding products	1,343	1,149	998	769	987	1,096	1,118	2,312	4,643	4,762
Rice	220	305	337	318	321	287	306	437	752	1,002
Wheat and products	1,431	1,341	1,306	924	965	1,225	1,071	2,385	4,738	5,001
Other	58	66	59	55	57	81	94	137	199	177
Total grains and preparations	3,052	2,861	2,700	2,066	2,330	2,689	2,589	5,271	10,332	10,942
Oilseeds and products:										
Cottonseed and soybean oils	190	157	125	104	193	290	293	222	427	703
Soybeans	734	773	751	785	1,072	1,274	1,391	2,287	3,254	2,951
Protein meal	220	234	253	263	323	398	398	721	1,135	732
Other	100	102	87	97	99	120	153	277	409	466
Total oilseeds and products	1,244	1,266	1,216	1,249	1,687	2,082	2,235	3,507	5,225	4,852
Tobacco, unmanufactured	409	566	513	529	562	570	570	640	814	910
Vegetables and preparations	193	212	212	222	231	214	235	296	407	549
Other	319	310	313	352	403	445	480	629	873	957
Total exports	6,747	6,821	6,383	5,826	6,718	7,753	8,046	12,901	21,293	21,582

1/ Beginning January 1970, export values include small amounts of commodities formerly classified as nonagricultural.

2/ Preliminary.

3/ Includes some additional commodities starting in 1971.

4/ Includes live poultry starting in 1971.

Table 4.--U.S. agricultural exports by selected commodities

Commodity	Unit	July-June				June			
		Quantity		Value		Quantity		Value	
		1973/74	1974/75	1973/74	1974/75	1973/74	1974/75	1973/74	1974/75
		Thousands	Thousands	1,000 dollars	1,000 dollars	Thousands	Thousands	1,000 dollars	1,000 dollars
Animals, live, excluding poultry	---	---	---	207,383	127,513	---	---	5,995	7,514
Meat and preparations, excluding poultry	Lb.	507,453	612,486	316,558	341,742	40,164	46,428	20,453	32,445
Dairy products, excluding eggs	---	---	---	65,344	140,650	---	---	6,482	14,390
Poultry and poultry products	---	---	---	142,792	135,013	---	---	10,559	12,983
Grains and preparations	---	---	---	10,332,227	10,941,930	---	---	774,663	743,154
Wheat and wheat flour	Bu.	1,140,791	1,029,343	4,694,238	4,944,682	60,657	80,474	268,582	347,610
Rice, milled	Lb.	3,493,133	5,059,180	752,282	1,002,185	311,793	559,357	68,223	95,275
Feed grains	Mt.	43,735	34,327	4,642,862	4,762,226	3,584	2,285	418,350	279,883
Other	---	---	---	242,845	232,837	---	---	19,508	20,381
Fruits, nuts, and preparations	---	---	---	747,131	804,906	---	---	55,405	77,614
Vegetables and preparations	---	---	---	407,099	549,324	---	---	35,096	42,426
Sugar and preparations, including honey	Lb.	360,932	503,484	51,036	108,297	25,885	78,752	4,351	16,160
Coffee, tea, cocoa, spices, etc.	Lb.	80,576	71,258	69,215	70,497	6,984	5,713	6,266	7,025
Feeds and fodders	---	---	---	1,414,596	1,020,266	---	---	127,705	76,811
Protein meal	S. ton	5,493	4,699	1,134,948	731,994	---	---	96,804	50,227
Beverages, ex. distilled alcohol	Gal.	4,776	5,204	8,500	10,528	810	606	1,168	1,219
Tobacco, unmanufactured	Lb.	690,925	638,404	814,029	910,088	66,453	32,146	78,048	48,749
Hides, skins, and furskins	---	---	---	460,481	411,389	---	---	28,244	28,532
Oilseeds	---	---	---	3,516,967	3,202,947	---	---	255,206	97,336
Soybeans	Bu.	516,127	404,514	3,253,579	2,951,232	36,107	13,950	221,909	83,811
Wool, unmanufactured	Cib.	13,401	14,519	18,302	18,329	1,647	2,301	2,880	3,056
Cotton, unmanufactured	Rble.	6,088	4,037	1,311,083	1,027,997	525	403	126,321	95,834
Fats, oils, and greases	Lb.	2,604,730	2,662,805	505,705	486,834	182,928	182,496	42,342	30,610
Vegetables oils and waxes	Lb.	2,514,107	2,539,198	564,442	908,578	325,714	98,537	98,561	30,554
Rubber and allied gums	Lb.	43,227	39,206	15,844	21,164	3,785	2,663	1,971	1,427
Other	---	---	---	323,916	343,615	---	---	23,397	21,795
Total	---	---	---	21,292,650	21,581,607	---	---	1,704,423	1,389,636

Table 5.--Export quantities and values of selected commodities,
fiscal years 1973/74 and 1974/75 1/ and June 1974 and 1975

Commodity	1973/74	1974/75 <u>1/</u>	June 1974	June 1975
-- 1,000 Metric tons --				
Animal products:				
Fats, oils, and greases	1,182	1,208	83	83
Meats and meat products	230	278	18	21
Poultry meat, fresh or frozen ...	81	79	6	8
Grains:				
Wheat and products	31,258	28,303	1,661	2,232
Feed grains and products	44,156	34,672	3,622	2,308
Rice	1,584	2,295	141	254
Oilseeds and products:				
Soybeans	14,047	11,009	983	380
Protein meal	4,983	4,263	541	295
Vegetable oils and waxes	1,050	1,152	148	45
Other:				
Fruits and preparations <u>2/</u>	1,367	1,511	124	165
Vegetables and preparations <u>3/</u> ..	1,020	1,194	124	128
Tobacco	313	290	30	15
Cotton	1,241	830	108	85
Feeds and fodders <u>4/</u>	1,377	1,337	152	91
Total	103,889	88,421	7,741	6,110
-- Million dollars --				
Animal products:				
Fats, oils, and greases	506	487	42	31
Meats and meat products	317	342	20	32
Poultry meat, fresh or frozen ...	82	73	6	7
Grains:				
Wheat and products	4,738	5,001	271	355
Feed grains and products	4,686	4,813	423	284
Rice	752	1,002	68	95
Oilseeds and products:				
Soybeans	3,254	2,951	222	84
Protein meal	1,135	732	97	50
Vegetable oils and waxes	564	909	99	31
Other:				
Fruits and preparations <u>2/</u>	488	546	42	60
Vegetables and preparations <u>3/</u> ..	278	395	24	30
Tobacco	814	910	78	49
Cotton	1,294	1,017	125	95
Feeds and fodders <u>4/</u>	179	173	20	13
Other agricultural products	2,206	2,231	167	174
Total	21,293	21,582	1,704	1,390

1/ Preliminary.

2/ Includes fresh fruits, canned fruits, and dried fruits.

3/ Includes fresh vegetables, canned vegetables, and pulses.

4/ Includes prepared animal feeds, corn byproducts, and alfalfa meal and cubes.

Table 6.--U.S. farm export unit values, July-June 1973/74 and 1974/75,
and June 1974 and 1975

Commodity	Unit	July-June		June	
		1973/74	1974/75	1974	1975
-- Average unit value ^{1/} --					
Soybean oil	Lb.	.246	.360	.294	.301
Cottonseed oil	do.	.230	.325	.309	.229
Corn	Bu.	2.709	3.554	2.963	3.176
Cotton, raw	Rbale	226.633	266.497	251.800	242.901
Feed grains	Mton	106.159	138.731	116.727	122.489
Alfalfa meal, dehydrated	Ston	92.341	112.894	114.917	114.889
Dried beans	Lb.	.198	.251	.188	.208
Peaches, canned	do.	.191	.245	.211	.254
Soybeans	Bu.	6.304	7.296	6.146	6.008
Grain sorghums	do.	2.592	3.229	2.965	2.342
Fruit cocktail, canned	Lb.	.240	.285	.254	.289
Dried peas	do.	.179	.160	.200	.139
Wheat	Bu.	4.124	4.801	4.486	4.311
Tobacco, flue-cured, unstemmed ..	Lb.	1.139	1.391	1.179	1.446
Tobacco, flue-cured, stemmed ...	do.	1.510	1.828	1.436	1.766
Tobacco, unmanufactured	do.	1.178	1.426	1.174	1.516
Lemons and limes	do.	.121	.151	.115	.186
Beef and veal, excluding offals	do.	1.242	1.401	1.259	1.551
Porks, except offals	do.	.662	.773	.649	.921
Oranges ^{2/}	do.	.106	.109	.102	.110
Chickens, fresh or frozen	do.	.415	.362	.372	.373
Tallow, inedible	do.	.191	.174	.227	.156
Raisins	do.	.515	.479	.589	.429
Rice, milled basis	do.	.215	.198	.219	.170
Grapes, fresh	do.	.214	.200	.315	.427
Almonds, shelled basis	do.	1.429	1.051	1.531	1.040
Cattle hides, whole	No.	18.085	12.418	16.540	11.610
Offals, edible	Lb.	.449	.345	.342	.370
Soybean meal	Ston	207.521	153.855	161.962	153.206

^{1/} Total export value reported divided by total quantity exported.

^{2/} Includes tangerines and clementines.

Table 7.--U.S. farm export unit values, fiscal years 1972-75

Commodity	Unit	Average unit value ^{1/}			
		1971/72	1972/73	1973/74	1974/75 ^{2/}
		Dollars	Dollars	Dollars	Dollars
Soybean oil	Lb.	.14	.13	.25	.36
Cottonseed oil	do.	.15	.13	.23	.33
Corn	Bu.	1.37	1.65	2.71	3.55
Cotton, raw	R.bale	158.93	158.13	226.63	266.50
Feed grains	M.ton	53.75	65.36	106.16	138.73
Alfalfa meal, dehydrated	S.ton	53.45	53.22	92.34	112.89
Dried beans	Lb.	.11	.11	.20	.25
Peaches, canned	do.	.14	.15	.19	.25
Soybeans	Bu.	3.22	4.53	6.30	7.30
Grain sorghums	do.	1.42	1.66	2.59	3.23
Fruit cocktail, canned	Lb.	.18	.20	.24	.29
Dried peas	do.	.06	.07	.18	.16
Wheat	Bu.	1.68	1.98	4.12	4.80
Tobacco, flue-cured, unstemmed	Lb.	.97	1.06	1.14	1.39
Tobacco, flue-cured, stemmed	do.	1.29	1.37	1.51	1.83
Tobacco, unmanufactured	do.	1.02	1.08	1.18	1.43
Lemons and limes	do.	.11	.12	.12	.15
Beef and veal, except offals	do.	.95	1.09	1.24	1.40
Pork, except offals	do.	.44	.65	.65	.77
Oranges ^{3/}	do.	.09	.10	.11	.11
Chickens, fresh or frozen	do.	.27	.28	.42	.36
Tallow, inedible	do.	.08	.09	.19	.17
Raisins	do.	.19	.38	.52	.48
Rice, milled basis	do.	.08	.10	.22	.20
Grapes, fresh	do.	.13	.20	.21	.20
Almonds, shelled basis	do.	.70	.83	1.43	1.05
Cattle hides, whole	No.	9.64	19.67	18.09	12.42
Offals, edible	Lb.	.30	.39	.45	.35
Soybean meal	S.ton	90.44	140.88	207.52	153.86

^{1/} Total export value reported divided by total quantity exported.

^{2/} Preliminary.

^{3/} Includes tangerines and clementines.

Table 8.--U.S. agricultural exports: Value by months, July 1964 to June 1975

Months	1964/65	1965/66	1966/67	1967/68	1968/69	1969/70	1970/71	1971/72	1972/73	1973/74 2/	1974/75 2/
-- Million dollars --											
July	479.7	548.0	489.9	472.2	465.6	499.8	567.8	578.5	680.8	1,223.7	1,631.5
August	419.6	459.3	571.0	468.1	489.0	433.4	537.5	546.2	679.0	1,478.1	1,452.3
September	494.7	484.6	564.0	488.9	469.6	471.5	568.3	749.3	799.5	1,449.2	1,379.9
July-September	1,394.0	1,491.9	1,624.9	1,429.2	1,424.2	1,469.7	1,673.6	1,874.0	2,069.3	4,151.0	4,463.7
October	575.7	587.1	622.4	531.8	463.8	644.9	729.9	465.9	907.5	1,734.4	1,711.9
November	607.7	651.4	697.7	667.4	609.4	657.8	725.8	630.2	1,080.4	2,085.6	2,352.5
December	669.5	648.3	638.6	563.6	610.7	590.9	744.6	841.5	1,108.6	1,973.3	2,119.5
October-December	1,852.9	1,886.8	1,958.7	1,762.8	1,683.9	1,893.6	2,200.3	1,937.6	3,096.5	5,793.3	6,183.9
July-December	3,246.9	3,378.7	3,583.6	3,192.0	3,108.1	3,303.3	3,873.9	3,811.6	5,165.8	9,944.3	10,647.6
January	210.4	505.7	530.2	545.0	177.7	524.1	670.3	769.7	1,135.5	1,833.9	2,459.1
February	325.7	519.7	512.0	547.4	239.5	559.6	634.5	714.2	1,180.1	1,909.8	1,920.3
March	696.2	619.5	552.0	544.4	517.2	569.7	714.5	668.2	1,411.4	2,092.6	1,911.1
January-March	1,232.3	1,644.9	1,594.2	1,636.8	934.4	1,653.4	2,019.3	2,152.1	3,727.0	5,836.3	6,290.5
April	553.8	552.3	524.5	523.7	602.0	558.4	632.1	627.7	1,265.5	2,011.1	1,757.6
May	532.9	549.4	548.1	497.5	583.6	573.7	623.1	711.5	1,367.3	1,796.5	1,496.4
June	530.9	551.1	521.0	461.3	513.2	599.4	607.1	743.5	1,376.1	1,704.4	1,389.7
April-June	1,617.6	1,652.8	1,593.6	1,482.5	1,698.8	1,731.5	1,862.3	2,082.7	4,008.9	5,512.0	4,643.7
January-June	2,849.9	3,297.7	3,187.8	3,119.3	2,633.2	3,384.9	3,881.6	4,234.8	7,735.9	11,348.3	10,934.2
July-June 1/	6,096.8	6,676.4	6,771.4	6,311.3	5,741.3	6,688.2	7,755.6	8,046.4	12,901.8	21,292.6	21,000.0
Monthly average	508.1	556.4	564.3	525.9	478.4	557.4	646.3	670.5	1,075.1	1,774.4	1,798.5

1/ Beginning January 1970, export values include small amounts of commodities formerly classified as nonagricultural.
 2/ Preliminary.
 3/ Totals may not add due to rounding.

Table 9.--U.S. agricultural exports by regions,
fiscal years 1973/74 and 1974/75 and June 1974 and 1975 ^{1/}

Region ^{2/}	1973/74	1974/75	June 1974	June 1975	Change	
					fiscal year	June 1975
-- Million dollars --					-- Percent --	
Western Europe	6,743	6,945	509	369	+3	-27
Enlarged European Community ...	5,310	5,322	412	267	---	-35
Other Western Europe	1,433	1,623	97	101	+13	+4
Eastern Europe and USSR	1,195	983	94	54	-18	-43
USSR	509	396	38	30	-22	-21
Eastern Europe	686	587	57	24	-14	-58
Asia	7,889	8,238	604	555	+4	-8
West Asia	786	1,583	83	95	+101	+14
South Asia	663	1,229	78	127	+85	+63
Southeast Asia, excluding Japan: and PRC	2,250	1,912	181	129	-15	-29
Japan	3,353	3,185	212	182	-5	-14
People's Republic of China	838	328	50	23	-61	-54
Latin America	2,407	2,404	217	173	-1	-20
Canada, excluding transshipments	1,195	1,310	113	115	+10	+2
Canadian transshipments	751	448	64	28	-40	-56
Africa	985	1,129	94	89	+15	-5
North Africa	584	735	46	44	+26	-4
Other Africa	400	394	48	45	-1	-6
Oceania	128	125	9	6	-2	-33
Total ^{3/}	21,293	21,582	1,704	1,390	+1	-18

^{1/} Preliminary.

^{2/} Not adjusted for transshipments.

^{3/} Totals may not add due to rounding.

Table 10.--U.S. agricultural exports to the People's Republic of China:
Quantity and value by commodity, July-June 1973/74 and 1974/75

Commodity	Unit	July-June 1973/74		July-June 1974/75	
		Quantity	Value	Quantity	Value
		<u>Thousands</u>	<u>1,000 dollars</u>	<u>Thousands</u>	<u>1,000 dollars</u>
Wheat, unmilled	M.ton	2,994	317,280	1,496	189,180
Corn, unmilled	do.	1,759	188,688	23	2,590
Soybeans	Bu.	22,263	128,338	4,743	32,170
Soybean oil, crude	Lb.	15,430	2,471	0	0
Cotton, raw	Rble.	846	187,876	359	104,194
Tobacco, unmanufactured	Lb.	3,394	4,077	0	0
Sheep and lamb skins	No.	37	195	7	42
Tallow, inedible	Lb.	46,832	8,883	0	0
Other	---	---	85	---	29
Total	---	---	837,893	---	328,205

Table 11.--Total agricultural exports and exports of grains and preparations to the OPEC for July-June 1973/74 and 1974/75 and June 1974 and 1975

Country	July-June		June	
	1973/74	1974/75	1974	1975
-- 1,000 dollars --				
Total agricultural:				
Venezuela	247,476	295,803	39,339	27,172
Ecuador	53,725	53,655	5,065	4,695
Iraq	63,269	124,118	6,584	5,142
Iran	182,630	757,230	25,479	59,091
Kuwait	9,012	22,058	439	766
Saudi Arabia	91,671	123,562	2,482	5,737
Qatar	1,562	878	65	129
United Arab Emirates	5,407	8,163	477	791
Bahrain	3,187	2,941	634	123
Indonesia	155,641	71,773	9,363	6,403
Algeria	148,102	165,279	11,386	8,344
Libya	8,471	22,419	1,065	272
Nigeria	70,168	78,601	17,209	10,853
Total 1/	1,040,320	1,726,480	119,588	129,519
Grains and preparations:				
Venezuela	106,662	157,264	23,188	14,815
Ecuador	38,170	26,174	4,407	2,346
Iraq	58,845	121,620	6,465	4,945
Iran	119,574	585,098	22,961	56,952
Kuwait	2,262	13,715	9	5
Saudi Arabia	74,767	97,779	1,103	2,502
Qatar	1,077	76	15	20
United Arab Emirates	2,362	2,299	86	169
Bahrain	472	1,027	29	8
Indonesia	77,528	39,179	47	3,725
Algeria	129,555	137,245	10,566	5,199
Libya	2,652	1,006	853	39
Nigeria	60,605	53,468	11,840	8,294
Total 1/	674,531	1,235,950	81,569	99,019

1/ Totals may not add due to rounding.

Table 12--U.S. agricultural exports to COMECON:
Quantity and value by principal commodities and countries, July-June 1973/74 and 1974/75

Commodity	Unit	Bulgaria				Czechoslovakia			
		Quantity		Value		Quantity		Value	
		1973/74	1974/75	1973/74	1974/75	1973/74	1974/75	1973/74	1974/75
		Thousands	Thousands	1,000 dollars	1,000 dollars	Thousands	Thousands	1,000 dollars	1,000 dollars
Wheat, unmilled	Mt.	0	0	0	0	0	0	0	0
Corn, unmilled	do.	0	179	0	24,743	46	0	3,066	0
Barley, unmilled	do.	0	0	0	0	0	0	0	0
Grain sorghums	do.	0	0	0	0	0	0	0	0
Oats, unmilled	do.	0	0	0	0	0	0	0	0
Rye, unmilled	do.	0	0	0	0	0	0	0	0
Rice, unmilled	do.	0	0	0	0	0	0	0	0
Soybeans	do.	0	0	0	0	7	0	1,270	0
Peanuts, shelled, green	Lb.	0	0	0	0	808	2,897	242	794
Sunflower seed	Mt.	0	0	0	0	0	5	0	1,750
Oilcake and meal	do.	0	28	0	4,782	107	107	27,471	17,583
Linseed oil, raw	Lb.	0	0	0	0	0	0	0	0
Dairy cattle, breeding	No.	1	1/	1,385	470	0	0	0	0
Cattle hides, whole	do.	28	31	451	324	612	792	10,572	7,703
Other hides and skins, excluding furskins	do.	0	0	0	0	57	80	342	291
Citrus fruits, fresh	Lb.	0	0	0	0	230	0	38	0
Almonds, shelled	do.	0	0	0	0	0	587	0	616
Cotton, excluding linters	Rble.	0	0	0	0	0	0	0	0
Tobacco, unmanufactured	Lb.	0	0	0	0	1,620	2,606	1,730	3,412
Tallow, inedible	do.	0	0	0	0	0	0	0	0
Other	do.	---	---	454	1,334	---	---	3,665	1,099
Total	do.	---	---	2,290	31,653	---	---	48,396	33,248
East Germany									
Commodity	Unit	East Germany				Hungary			
		Quantity		Value		Quantity		Value	
		1973/74	1974/75	1973/74	1974/75	1973/74	1974/75	1973/74	1974/75
		Thousands	Thousands	1,000 dollars	1,000 dollars	Thousands	Thousands	1,000 dollars	1,000 dollars
Wheat, unmilled	Mt.	0	0	0	0	0	0	0	0
Corn, unmilled	do.	144	4	14,775	1,300	0	0	0	0
Barley, unmilled	do.	0	0	0	0	0	0	0	0
Grain sorghums	do.	11	21	1,123	1,800	0	0	0	0
Oats, unmilled	do.	0	0	0	0	15	0	1,550	0
Rye, unmilled	do.	0	0	0	0	0	0	0	0
Rice, unmilled	do.	0	0	0	0	0	0	0	0
Soybeans	do.	0	0	0	0	1/	1/	76	27
Peanuts, shelled, green	Lb.	0	0	0	0	0	0	0	0
Sunflower seed	Mt.	0	0	0	0	0	0	0	0
Oilcake and meal	do.	33	0	10,765	0	88	202	20,400	35,983
Linseed oil, raw	Lb.	0	0	0	0	0	0	0	0
Dairy cattle, breeding	No.	0	0	0	0	2	2	1,528	2,073
Cattle hides, whole	do.	16	12	152	205	145	313	2,094	4,084
Other hides and skins, excluding furskins	do.	53	80	446	633	229	320	1,953	2,438
Citrus fruits, fresh	Lb.	23,718	42,685	1,934	2,745	0	0	0	0
Almonds, shelled	do.	330	0	478	0	0	0	0	0
Cotton, excluding linters	Rble.	0	0	0	0	0	0	0	0
Tobacco, unmanufactured	Lb.	0	0	0	0	0	0	0	0
Tallow, inedible	do.	0	0	0	0	0	0	0	0
Other	do.	---	---	1,556	1,065	---	---	1,737	1,327
Total	do.	---	---	31,229	7,748	---	---	29,338	45,932

1/ Less than 500.

Continued --

Table 12.--U.S. agricultural exports to COMECON:
Quantity and value by principal commodities and countries, July-June 1973/74 and 1974/75--Continued

Commodity	Unit	Poland				Romania			
		Quantity		Value		Quantity		Value	
		1973/74	1974/75	1973/74	1974/75	1973/74	1974/75	1973/74	1974/75
		Thousands	Thousands	1,000 dollars	1,000 dollars	Thousands	Thousands	1,000 dollars	1,000 dollars
Wheat, unmilled	Mt.	509	52	52,602	6,961	0	0	0	0
Corn, unmilled	do.	508	625	53,286	87,410	51	842	6,150	115,497
Barley, unmilled	do.	112	20	11,867	2,269	24	30	2,672	4,732
Grain sorghums	do.	27	126	2,293	14,166	0	33	0	3,310
Oats, unmilled	do.	82	36	7,381	4,247	0	0	0	0
Rye, unmilled	do.	0	0	0	0	11	0	1,294	0
Rice, unmilled	do.	17	20	7,651	9,484	0	0	0	0
Soybeans	do.	126	133	36,732	37,180	0	15	0	3,506
Peanuts, shelled, green	Lb.	5,639	8,068	1,490	2,245	0	0	0	0
Sunflower seed	Mt.	0	0	0	0	0	0	0	0
Oilcake and meal	do.	308	220	81,761	98,987	153	12	37,451	1,920
Linseed oil, raw	Lb.	36,195	28,259	8,391	12,722	0	0	0	0
Dairy cattle, breeding	No.	1/	1/	100	80	0	0	0	0
Cattle hides, whole	do.	528	840	10,639	9,207	1,421	1,441	22,376	15,246
Other hides and skins, excluding furskins	do.	543	824	2,261	3,445	4	0	37	0
Citrus fruits, fresh	Lb.	16,844	33,614	1,588	2,995	0	0	0	0
Almonds, shelled	do.	398	592	652	609	0	0	0	0
Cotton, excluding lint	Rble	26	27	7,988	5,930	89	44	38,760	12,301
Tobacco, unmanufactured	Lb.	2,229	2,683	3,078	4,372	0	0	0	0
Tallow, inedible	do.	12,247	3,618	2,411	1,564	0	0	0	0
Other	---	---	---	14,006	5,860	---	---	223	138
Total	---	---	---	306,177	249,733	---	---	108,963	156,650

		USSR				Total			
		Quantity		Value		Quantity		Value	
		1973/74	1974/75	1973/74	1974/75	1973/74	1974/75	1973/74	1974/75
		Thousands	Thousands	1,000 dollars	1,000 dollars	Thousands	Thousands	1,000 dollars	1,000 dollars
Wheat, unmilled	Mt.	2,716	978	217,418	194,162	3,225	1,030	270,020	201,123
Corn, unmilled	do.	4,046	1,165	232,901	158,307	4,795	2,815	310,178	387,257
Barley, unmilled	do.	13	1/	858	1	149	50	15,397	7,002
Grain sorghums	do.	0	0	0	0	38	180	3,416	19,276
Oats, unmilled	do.	0	1/	0	2	97	36	8,931	4,249
Rye, unmilled	do.	410	30	37,644	2,920	421	30	38,938	2,920
Rice, unmilled	do.	0	10	0	4,787	17	30	7,651	14,271
Soybeans	do.	18	1/	5,507	1	151	148	43,585	40,714
Peanuts, shelled, green	Lb.	0	0	0	0	6,447	10,962	1,732	3,039
Sunflower seed	Mt.	0	0	0	0	0	5	0	1,750
Oilcake and meal	do.	0	2	0	493	689	571	177,848	99,748
Linseed oil, raw	Lb.	22,044	0	2,660	0	58,239	28,259	11,051	12,722
Dairy cattle, breeding	No.	0	1/	0	3	3	2	3,013	2,626
Cattle hides, whole	do.	171	717	3,203	8,108	2,921	4,146	49,487	44,877
Other hides and skins, excluding furskins	do.	200	625	1,185	3,364	1,086	1,929	6,224	10,171
Citrus fruits, fresh	Lb.	6,320	24,851	661	2,346	47,112	101,150	4,221	8,086
Almonds, shelled	do.	2,427	5,799	3,841	5,897	3,155	6,978	4,971	7,122
Cotton, excluding lint	Rble	0	1/	0	118	115	71	46,748	18,349
Tobacco, unmanufactured	Lb.	0	0	0	0	3,849	5,289	4,808	7,784
Tallow, inedible	do.	0	85,905	0	13,640	12,247	94,523	2,411	15,204
Other	---	---	---	3,506	2,304	---	---	25,147	13,127
Total	---	---	---	509,384	396,453	---	---	1,035,777	921,417

1/ Less than 500.

TABLE 13.—U.S. AGRICULTURAL EXPORTS: QUANTITY AND VALUE BY COMMODITY

COMMODITY	UNIT	JULY-JUNE				JUNE			
		QUANTITY		VALUE		QUANTITY		VALUE	
		73/74 THOU.	74/75 1/ THOU.	73/74 1,000 DOL.	74/75 1/ 1,000 DOL.	1974 THOU.	1975 1/ THOU.	1974 1,000 DOL.	1975 1/ 1,000 DOL.
ALL COMMODITIES	---	---	---	84,923,500	102,887,400	---	---	8,268,488	8,911,100
NONAGRICULTURAL COMMODITIES	---	---	---	63,630,850	81,305,793	---	---	6,543,927	7,161,446
AGRICULTURAL COMMODITIES	---	---	---	21,292,650	21,581,607	---	---	1,724,561	1,749,654
ANIMALS AND ANIMAL PRODUCTS	---	---	---	1,259,134	1,707,025	---	---	119,892	131,324
ANIMALS LIVE, EX POULTRY	---	---	---	207,383	127,513	---	---	5,985	7,914
CATTLE	NO	319	207	154,765	92,265	6	15	4,881	5,194
OTHER	---	---	---	52,618	35,248	---	---	1,394	2,720
DAIRY PRODUCTS	---	---	---	65,344	140,650	---	---	6,482	16,890
ANHYDROUS MILK FAT	LB	444	187	274	168	0	16	0	13
BUTTER	LB	610	696	511	597	27	33	22	25
CHEESE AND CURD	LB	7,578	8,100	7,575	9,075	472	726	516	828
MILK AND CREAM:	---	---	---	---	---	---	---	---	---
CONDENSED OR EVAPORATED	LB	42,623	45,914	9,272	11,346	5,423	4,371	1,820	1,183
DRY, WHOLE MILK AND CREAM	LB	43,956	40,559	9,455	10,950	4,085	3,291	811	631
FRESH	GAL	1,997	1,763	4,090	4,102	152	162	306	300
NONFAT DRY	LB	6,620	2/117,257	2,207	2/64,946	682	14,067	242	6,120
OTHER	---	---	---	31,960	39,466	---	---	3,145	3,388
FATS, OILS, AND GREASES	LB	2,604,730	2,662,805	505,705	486,834	182,928	182,496	42,342	38,618
LARD AND OTHER RENDERED PIG FAT	LB	142,266	116,438	32,560	30,829	28,514	8,848	6,811	2,248
TALLOW:	---	---	---	---	---	---	---	---	---
EDIBLE	LB	42,323	26,935	8,541	5,819	6,789	0	1,515	0
INEDIBLE	LB	2,269,505	2,251,366	432,771	392,232	138,934	155,180	31,605	26,290
OTHER	LB	150,637	268,046	31,833	57,953	8,692	18,469	2,411	4,104
MEATS AND MEAT PREPARATIONS	LB	507,453	612,486	316,558	341,742	40,164	46,428	20,453	12,445
BEEF AND VEAL, EXCEPT OFFALS	LB	76,450	37,158	94,949	52,047	2,374	2,325	2,989	3,486
PORK, EXCEPT OFFALS	LB	67,764	149,036	44,869	115,271	8,341	18,503	5,413	13,837
OFFALS, EDIBLE, VARIETY MEATS	LB	274,108	318,688	123,036	110,057	22,260	17,484	7,689	6,443
OTHER	LB	89,131	107,603	53,704	64,367	7,189	8,116	4,442	5,339
POULTRY AND POULTRY PRODUCTS	---	---	---	142,792	135,013	---	---	10,559	12,933
POULTRY, LIVE:	---	---	---	---	---	---	---	---	---
BREEDING CHICKS	NO	11,527	10,360	15,373	15,009	899	824	983	1,442
BABY CHICKS, EX BREEDING CHICKS	NO	17,700	14,744	3,750	3,742	1,008	1,262	257	330
OTHER	---	---	---	4,341	4,376	---	---	283	410
POULTRY MEAT, FRESH, FROZEN:	---	---	---	---	---	---	---	---	---
CHICKENS	LB	112,869	124,443	46,819	45,042	8,340	12,409	3,186	4,429
TURKEYS	LB	53,611	34,984	29,578	20,716	3,574	3,807	2,123	2,157
OTHER	LB	11,229	14,545	5,778	6,800	1,040	812	433	390
POULTRY, CANNED AND SPECIALTIES	LB	7,937	5,314	4,602	3,273	620	426	383	238
EGGS IN THE SHELL, FOR HATCHING	DOZ	11,600	11,907	15,797	15,974	863	1,031	1,129	1,379
EGGS IN THE SHELL, OTHER	DOZ	5,095	9,242	2,953	5,288	437	931	222	498
EGGS, DRIED	LB	4,243	3,513	6,584	5,716	700	231	948	396
EGGS OTHERWISE PRESERVED	LB	1,566	3,478	1,262	2,096	176	807	110	487

CONTINUED

TABLE 13.—U.S. AGRICULTURAL EXPORTS: QUANTITY AND VALUE BY COMMODITY—CONTINUED

COMMODITY	UNIT	JULY-JUNE				JUNE			
		QUANTITY		VALUE		QUANTITY		VALUE	
		73/74 THOU.	74/75 1/ THOU.	73/74 1,000 00L.	74/75 1/ 1,000 00L.	1974 THOU.	1975 1/ THOU.	1974 1,000 00L.	1975 1/ 1,000 00L.
HIDES AND SKINS, INC FURSKINS	NO	16,171	20,510	460,481	411,389	1,101	1,716	28,244	28,532
CATTLE HIDES, WHOLE				292,456	254,684			18,211	19,923
FURSKINS				122,235	110,015			5,873	5,424
OTHER				45,791	46,691			4,160	3,185
OTHER ANIMAL PRODUCTS				50,870	63,884			5,922	1,050
HAIR, ANIMAL, EX WOOL OR FINE HAIR	LB	1,050	1,491	811	974	103	242	101	75
SAUSAGE CASINGS	LB	13,555	12,866	18,191	19,006	1,036	1,261	1,203	1,690
WOOL, UNMANUFACTURED, INC FINE HAIR	CLB	13,401	14,519	18,302	18,329	1,647	2,301	2,280	3,058
OTHER				23,566	25,575			2,338	2,224
VEGETABLE PRODUCTS				19,533,516	19,874,582			1,584,426	1,254,111
COTTON, UNMANUFACTURED	RBA	6,088	4,037	1,311,083	1,027,997	525	403	126,321	95,834
COTTON, RAW	RBA	5,708	3,816	1,293,619	1,016,953	496	392	124,893	95,217
LINTERS	RBA	381	221	17,464	11,044	29	11	1,427	617
FRUITS AND PREPARATIONS				588,962	648,356			49,632	69,344
CANNED	LB	363,481	277,829	79,753	75,304	12,793	18,668	3,059	5,334
CHERRIES	LB	14,514	18,417	5,596	6,720	561	2,734	223	942
FRUIT COCKTAIL	LB	115,724	83,396	27,729	23,777	3,153	7,035	802	2,031
PEACHES	LB	127,934	98,031	24,465	24,053	3,078	4,477	649	1,135
PEARS	LB	11,879	6,355	2,622	1,752	221	549	54	157
PINEAPPLES	LB	60,645	43,772	10,486	10,049	3,853	2,017	699	495
OTHER	LB	32,785	27,858	8,855	8,956	1,927	1,856	633	574
DRIED	LB	233,673	198,678	105,227	88,704	10,760	16,874	5,445	6,829
PRUNES	LB	117,633	79,811	46,405	30,092	4,461	5,822	1,827	2,083
GRAPES (RAISINS)	LB	95,070	99,787	48,980	47,815	5,528	9,656	3,255	4,138
OTHER	LB	20,971	19,079	9,841	10,797	772	1,395	362	608
FRESH	LB	2,416,343	2,853,076	302,788	381,825	250,490	328,107	33,321	48,020
APPLES	LB	178,252	233,887	25,108	37,178	13,926	13,450	2,579	2,681
BERRIES	LB	33,171	36,732	9,367	11,724	6,223	4,943	1,757	1,623
GRAPEFRUITS	LB	510,331	518,481	48,147	54,366	28,550	50,032	3,183	6,718
GRAPES	LB	228,223	232,113	48,792	46,422	6,618	3,645	2,084	1,558
LEMONS AND LIMES	LB	401,967	481,825	48,585	72,624	49,909	57,971	5,783	10,760
ORANGES, TANGERINES, AND CLEMENTINE	LB	698,113	977,817	74,199	106,464	77,427	138,723	7,808	15,239
PEARS	LB	86,277	76,322	12,154	11,777	230	712	66	161
OTHER	LB	280,007	295,898	36,438	41,270	67,608	58,630	10,041	9,278
FRUIT JUICES	GAL	42,985	38,764	89,220	87,392	3,367	3,236	6,976	8,335
GRAPEFRUIT	GAL	6,549	5,982	10,432	10,231	564	616	951	1,153
ORANGE	GAL	23,263	22,545	56,436	58,792	1,893	1,797	4,298	5,385
OTHER	GAL	13,173	10,237	22,352	18,369	909	823	1,726	1,790
FROZEN FRUITS	LB	20,073	23,286	6,002	7,074	669	1,244	194	319
OTHER				5,972	8,056			636	507
NUTS AND PREPARATIONS				158,169	156,550			5,773	8,278
ALMONDS, SHELLED BASIS	LB	69,800	96,555	99,711	101,460	2,512	5,170	3,847	5,378
WALNUTS, NOT SHELLED BASIS	LB	50,249	66,536	22,809	23,664	740	1,281	252	440
OTHER				35,649	31,426			1,673	2,453

CONTINUED—

TABLE 13.—U.S. AGRICULTURAL EXPORTS: QUANTITY AND VALUE BY COMMODITY—CONTINUED

COMMODITY	UNIT	JULY-JUNE				JUNE			
		QUANTITY		VALUE		QUANTITY		VALUE	
		73/74 THOU.	74/75 1/ THOU.	73/74 1,000 DOL.	74/75 1/ 1,000 DOL.	1974 THOU.	1975 1/ THOU.	1974 1,000 DOL.	1975 1/ 1,000 DOL.
GRAINS AND PREPARATIONS									
FEED GRAINS AND PRODUCTS	MT	44,156	34,672	4,686,025	4,812,645	3,622	2,308	774,663	743,154
FEED GRAINS	MT	43,735	34,327	4,642,862	4,762,226	3,584	2,285	422,926	283,538
BARLEY	BU	85,284	38,277	210,317	140,642	2,443	836	418,250	279,888
CORN	BU	1,372,887	1,122,137	3,719,092	3,968,207	115,711	81,155	7,296	3,612
GRAIN SORGHUMS	BU	243,468	190,894	631,127	616,308	18,831	7,657	342,823	257,744
OATS	BU	56,656	9,812	82,326	17,069	7,833	725	55,827	17,933
MALT AND FLOUR, INC BARLEY MALT	LB	96,578	73,007	9,372	9,445	9,875	4,722	967	702
CORN GRITS AND HOMINY	LB	53,336	41,759	3,047	2,963	2,835	3,639	172	240
CORNMEAL	CWT	2,770	2,078	16,456	18,056	238	164	1,730	1,433
CORN STARCH	LB	83,747	82,269	11,565	16,069	8,419	5,533	1,365	1,253
OATMEAL AND GROATS	CWT	157	98	1,477	1,080	1	0	6	0
OATMEAL & OATS, ROLLED, ETC	LB	9,635	20,659	1,245	2,804	2,765	82	336	22
RICE, MILLED BASIS	LB	3,493,133	5,059,180	752,282	1,002,185	311,793	559,357	68,223	95,275
MILLED	LB	3,166,773	3,651,537	697,502	753,092	305,678	324,711	67,226	59,873
HUSKED, BROWN	LB	326,361	1,407,644	54,780	249,093	6,115	234,646	997	35,402
RYE	BU	26,840	3,957	63,203	11,649	2,509	0	6,931	0
WHEAT AND PRODUCTS	BU	1,148,531	1,639,963	4,737,641	5,000,865	61,016	82,017	270,714	355,017
WHEAT	BU	1,104,601	999,236	4,555,252	4,797,015	57,188	77,583	256,526	334,439
WHEAT FLOUR	BU	36,190	30,107	138,986	147,667	3,469	2,891	12,056	13,171
OTHER WHEAT PRODUCTS	BU	7,741	10,620	43,404	56,183	359	1,543	2,132	7,407
BAKERY PRODUCTS	LB	29,368	36,609	12,937	18,518	2,981	2,196	1,669	1,373
DIETETIC FOODS	LB	95,657	24,184	14,763	4,689	1,762	951	241	201
BLENDED FOOD PRODUCTS	LB	271,772	331,276	36,266	50,023	11,387	24,006	1,597	3,323
OTHER				29,111	41,356			2,343	4,420
FEEDS AND FODDERS, EX OIL CAKE & MEAL									
CORN BYPRODUCTS, FEED	STN	901	842	279,648	288,272			30,901	26,584
ALFALFA MEAL, DEHYDRATED	STN	135	85	91,962	85,541	107	64	10,231	6,469
ALFALFA MEAL, SUN-CURED	STN	212	132	12,466	9,596	12	9	1,379	1,034
ALFALFA HAY CUBES	STN	70	102	14,950	12,908	14	6	1,012	1,316
POULTRY FEEDS, PREPARED	STN	126	132	4,213	8,299	7	2	520	128
OTHER				32,951	32,077	16	11	4,089	2,694
				123,106	139,851			13,670	14,942
OILSEEDS AND PRODUCTS									
OIL CAKE AND MEAL	STN	5,493	4,699	5,224,503	4,852,320			451,444	178,709
SOYBEAN OIL CAKE AND MEAL	STN	5,133	4,503	1,134,948	731,994	597	326	96,804	50,227
OTHER	STN	359	196	1,085,205	692,807	573	316	92,804	46,413
OILSEEDS				69,743	39,188	24	9	4,000	1,814
FLAXSEED	BU	632	371	3,516,967	3,202,947			255,206	97,330
SOYBEANS	BU	516,127	404,514	3,620	2,610	1	0	2	0
SAFFLOWER SEED	LB	131,799	78,543	3,253,579	2,951,232	36,107	13,950	221,909	83,811
PEANUTS	LB	492,900	514,548	8,016	11,488	63	710	5	125
OTHER				128,759	143,578	87,221	44,258	24,181	11,733
VEG OILS AND WAXES	LB	2,314,107	2,539,198	122,993	94,039			9,109	1,668
COTTONSEED OIL	LB	558,439	653,325	564,442	908,578	325,714	98,537	98,561	30,554
SOYBEAN OIL	LB	1,212,404	1,360,437	128,661	212,489	52,277	17,765	16,152	4,060
PEANUT OIL	LB	68,963	35,744	298,539	490,074	233,494	58,708	68,638	17,688
OTHER	LB	474,302	489,692	17,742	15,888	1,495	92	359	41
PROTEIN SUBSTANCES	LB	15,114	14,001	119,519	190,927	38,448	21,973	13,412	8,764
				8,146	8,800	1,710	791	872	592

CONTINUED—

TABLE 13.-U.S. AGRICULTURAL EXPORTS: QUANTITY AND VALUE BY COMMODITY--CONTINUED

COMMODITY	UNIT	JULY-JUNE				JUNE			
		QUANTITY		VALUE		QUANTITY		VALUE	
		73/74 THOU.	74/75 1/ THOU.	73/74 1,000 DOL.	74/75 1/ 1,000 DOL.	1974 THOU.	1975 1/ THOU.	1974 1,000 DOL.	1975 1/ 1,000 DOL.
TOBACCO, UNMANUFACTURED	LB	690,925	538,404	814,029	910,088	66,453	32,146	78,048	48,749
BURLEY	LB	67,743	56,823	90,723	92,345	8,947	2,852	12,025	4,437
CIGAR WRAPPER	LB	2,127	3,888	11,764	19,961	38	459	138	2,858
DARK-FIRED KENTUCKY AND TENNESSEE	LB	18,757	16,881	14,839	16,743	1,203	236	964	223
FLUE-CURED	LB	448,984	414,738	618,468	687,762	43,406	23,263	56,232	37,046
MARYLAND	LB	8,596	9,706	9,719	12,589	543	393	653	527
BULK SMOKING TOBACCO	LB	33,423	34,362	44,148	49,022	3,679	72	5,150	194
OTHER	LB	111,294	102,006	24,368	31,665	8,637	4,871	2,886	3,462
VEGETABLES AND PREPARATIONS				407,099	549,324			35,096	42,424
CANNED	LB	229,176	193,361	50,793	56,277	10,206	13,732	2,329	3,854
ASPARAGUS	LB	3,855	5,031	1,628	1,892	280	252	124	127
CORN	LB	60,800	42,932	11,766	11,922	2,054	2,735	399	874
SOUPS	LB	32,043	20,216	7,911	6,330	1,486	1,445	409	582
TOMATOES, TOMATO SAUCE AND PUREE	LB	77,929	72,815	17,847	22,703	3,612	2,747	748	956
OTHER	LB	54,569	52,367	11,700	13,430	2,775	6,154	649	1,315
PULSES	LB	519,932	854,564	101,818	194,198	17,348	37,216	3,485	6,786
DRIED BEANS	LB	325,314	556,556	64,333	139,810	6,447	16,313	1,211	3,399
DRIED PEAS, INC CORN AND CHICK	LB	150,741	206,507	26,990	33,115	9,178	14,467	1,834	2,016
DRIED LENTILS	LB	43,876	91,501	10,495	21,272	1,723	6,430	440	1,369
FRESH	LB	1,500,447	1,583,672	125,395	144,626	245,589	231,021	18,685	18,784
ASPARAGUS	LB	10,619	10,750	4,060	4,189	2,291	2,045	905	717
LETTUCE	LB	284,387	313,316	20,908	25,930	36,037	32,593	3,186	2,531
ONIONS	LB	177,266	155,343	16,522	14,504	10,039	17,877	853	1,247
POTATOES, EXCEPT SWEET POTATOES	LB	497,478	454,541	22,784	19,946	126,435	106,548	5,903	4,650
TOMATOES	LB	153,183	194,583	22,328	29,518	17,848	14,372	2,786	2,445
OTHER	LB	377,514	455,139	38,794	59,540	52,939	57,586	5,053	6,494
FROZEN VEGETABLES	LB	69,561	58,329	14,425	15,026	5,567	7,962	1,194	1,990
HOPS	LB	15,040	14,326	15,737	15,917	568	997	873	1,030
SOUPS AND VEGETABLES, DEHYDRATED	LB	34,330	36,385	17,001	25,507	2,776	2,210	1,680	2,467
TOMATO JUICE, CANNED	GAL	2,519	2,758	3,014	3,687	283	323	371	398
VEGETABLE SEASONINGS	LB	59,614	41,631	19,406	19,545	3,983	2,604	1,402	1,491
OTHER				59,511	74,340			5,078	6,629
OTHER VEGETABLE PRODUCTS				417,798	499,746			32,549	43,041
COFFEE	LB	36,971	31,897	41,231	39,638	3,041	3,084	3,367	4,584
DRUGS, HERBS, ROOTS, ETC	LB	11,346	11,298	17,684	19,289	1,080	1,032	1,271	942
ESSENTIAL OILS AND RESINOIDS	LB	19,207	12,494	64,703	59,889	1,807	803	5,754	4,306
FLAVORING SIRUPS, SUGARS, EXTRACTS				56,990	60,744			5,637	5,804
HONEY	LB	13,380	3,764	6,066	2,162	698	143	291	79
NURSERY STOCK				14,882	19,339			759	1,044
SEEDS, EXCEPT OILSEEDS	LB	309,254	260,889	107,182	116,216	17,359	11,618	4,253	4,221
SPICES	LB	10,825	9,692	9,299	8,957	1,060	615	995	988
OTHER				99,801	173,511			10,224	21,152

1/ PRELIMINARY.

2/ REEXPORTS OF 785,000 LBS. VALUED AT \$371,000 TO UNITED KINGDOM, 1,122,000 LBS. VALUED AT \$545,000 TO NETHERLANDS, 220,000 LBS. VALUED AT \$101,000 TO BELGIUM-LUXEMBOURG IN DECEMBER 1974 AND 12,599,000 LBS. VALUED AT \$6,173,000 TO FRANCE IN JANUARY 1975. ERRONEOUSLY INCLUDED IN DOMESTIC EXPORT STATISTICS.

TABLE 14. U.S. AGRICULTURAL EXPORTS TO EC (6)

QUANTITY AND VALUE BY COMMODITY

COMMODITY	UNIT	JULY-JUNE		JUNE		1974 1,000 DOL.	1975 1,000 DOL.	1976 1,000 DOL.	1975 1,000 DOL.
		QUANTITY	VALUE	QUANTITY	VALUE				
		7/74 THOU.	74/75 1,000 DOL.	74/75 1,000 DOL.	74/75 1,000 DOL.				
VARIABLE-LEVY COMMODITIES: 2/									
FEED GRAINS									
COMB	MT	10,232	1,099,477	1,440,890	1,033	121,777	13,523		
GRAIN SORGHUMS	MT	9,067	981,096	1,368,067	905	107,974	70,301		
BARLEY	MT	514	54,965	67,814	98	1,313	3,272		
OATS	MT	419	21,530	2,620	14	1,791	0		
WHEAT GRAIN	MT	139	41,808	3,188	16	1,698	0		
WHEAT FLOUR	MT	8	66,531	43,242	7	4,589	2,398		
WHEAT AND VEAL, EX VARIETY MEATS	MT	1,141	176,514	236,610	11	1,910	15,196		
PORK, EX VARIETY MEATS	MT	4	1,059	838	0	15	57		
LARD	MT	1,822	1,702	1,919	113	115	122		
DAIRY PRODUCTS	LB	656	454	611	39	30	97		
LIVE POULTRY	LB	2,312	556	11	2,032	488	0		
BROILERS AND FRYERS	---	---	---	---	---	---	---		
STEERING CHICKENS	---	---	---	---	---	---	---		
TURKEYS	---	---	---	---	---	---	---		
OTHER FRESH POULTRY	---	---	---	---	---	---	---		
EGGS	---	---	---	---	---	---	---		
OTHER	---	---	---	---	---	---	---		
TOTAL VARIABLE-LEVY ITEMS	---	---	1,393,022	1,782,826	---	132,355	96,045		

NONVARIABLE-LEVY COMMODITIES:									
CANNED POULTRY 3/	LB	98	218	351	17	46			
COTTON, EX LINTERS	MMA	352	90,960	80,569	16	5,289	2,034		
FRUITS AND PREPARATIONS									
FRESH FRUITS									
CITRUS	LB	235,666	411,543	43,261	37,167	16,965	7,999		
ORANGES AND TANGERINES	LB	224,589	400,520	39,771	37,115	16,895	7,873		
LEMON AND LIMES	LB	77,396	6,931	17,824	14,960	48,780	4,953		
GRAPEFRUITS	LB	98,757	11,005	14,382	14,985	23,214	2,596		
OTHER	LB	48,273	4,309	7,508	2,170	4,906	180		
APPLES	LB	163	35	56	0	0	0		
GRAPES	LB	661	111	111	0	0	0		
OTHER	LB	458	249	299	0	0	0		
UNFIED FRUITS	LB	10,146	2,549	3,081	32	69	16		
GRAPES (RAISINS)	LB	63,759	25,185	15,594	989	480	1,117		
PRUNES	LB	12,058	6,374	5,783	269	169	379		
OTHER	LB	48,140	17,438	8,653	692	2,026	305		
FRUIT JUICES	---	---	---	---	---	---	---		
ORANGE	---	---	---	---	---	---	---		
GRAPEFRUIT	---	---	---	---	---	---	---		
OTHER	---	---	---	---	---	---	---		
CANNED FRUITS 5/	---	---	---	---	---	---	---		
PEACHES	---	---	---	---	---	---	---		
FRUIT CULTAIL	---	---	---	---	---	---	---		
PINEAPPLES	---	---	---	---	---	---	---		
OTHER	---	---	---	---	---	---	---		
OTHER FRUITS	---	---	---	---	---	---	---		

CO. CONTINUED

TABLE 14 U.S. AGRICULTURAL EXPORTS TO EC (6)

QUANTITY AND VALUE BY COMMODITY--CONTINUED

COMMODITY	UNIT	JULY-JUNE				JUNE			
		QUANTITY		VALUE		QUANTITY		VALUE	
		73/74 THOU.	74/75 1/ THOU.	73/74 1,000 DOL.	74/75 1/ 1,000 DOL.	1974 THOU.	1975 1/ THOU.	1974 1,000 DOL.	1975 1/ 1,000 DOL.
NONVARIABLE-LEVY COMMODITIES--CONT									
VEGETABLES AND PREPARATIONS				34,014	44,972			1,219	1,523
PULSE	LB	115,871	127,055	20,450	28,529	1,192	4,472	240	876
ORIED BEANS	LB	86,469	77,135	13,681	17,519	713	2,440	129	500
ORIED PEAS	LB	29,401	49,919	6,769	11,010	440	2,031	111	377
FRESH VEGETABLES	LB	7,014	11,450	1,585	2,101	118	3	26	1
CANNED VEGETABLES	LB	9,889	10,776	2,073	3,047	332	471	78	173
ASPARAGUS	LB	188	116	54	36	1	0	1	0
OTHER	LB	9,701	10,660	2,020	3,011	331	471	77	173
HOPS	LB	540	362	661	294	0	0	0	0
OTHER VEGETABLES & PREPARATIONS				9,249	11,001			876	473
HIDES AND SKINS				72,196	72,904			4,402	3,710
CATTLE HIDES, WHOLE	NO	933	1,497	16,474	19,719	74	97	1,324	1,352
CALF AND KIP SKINS	NO	420	352	1,716	1,983	14	11	70	65
OTHER				54,006	51,202			3,008	2,293
OILSEEDS AND PRODUCTS				2,120,128	1,880,782			162,738	57,368
OIL CAKE AND MEAL	MT	2,686	2,844	600,110	479,583	349	187	60,547	30,723
SOYBEAN	MT	2,536	2,738	572,111	462,262	338	162	59,016	30,076
OTHER	MT	150	106	26,998	17,321	11	5	1,531	647
OILSEEDS				1,481,893	1,317,243			95,347	24,848
SOYBEANS	MT	6,091	4,467	1,385,553	1,220,840	359	105	80,949	23,031
FLAXSEED	MT	2	9	277	2487	0	0	0	0
OTHER				96,063	93,916			14,399	1,816
VEGETABLE OILS	LB	142,378	213,466	36,393	81,600	15,136	6,385	6,591	1,769
COTTONSEED	LB	31,381	22,620	7,751	7,125	0	2,764	0	794
SOYBEAN	LB	10,113	9,436	1,594	4,117	0	6	0	1
LINSEED	LB	31,024	81,356	9,442	34,732	11,824	2,236	5,266	634
OTHER	LB	69,941	100,893	17,606	35,626	3,312	1,380	1,325	339
TALLOW, EDIBLE	LB	449,239	322,166	82,625	52,488	14,186	4,318	3,121	622
TOBACCO, UNMANUFACTURED	LB	192,739	181,164	208,117	233,552	26,440	17,829	29,199	25,211
VARIETY MEATS, FRESH OR FROZEN 4/	LB	153,029	169,679	76,492	61,490	12,486	9,440	4,723	3,095
NUTS AND PREPARATIONS				51,364	69,459			1,953	3,640
CORN BYPRODUCTS, FEED 6/	MT	782	701	88,488	77,496	94	54	9,958	6,016
FOOD FOR RELIEF AND CHARITY				46	80			0	0
OTHER				147,057	161,581			11,185	15,118
TOTAL NONVARIABLE-LEVY ITEMS				3,865,891	3,825,314			240,188	200,490
TOTAL				4,458,913	4,619,795			372,544	225,666

1/ PRELIMINARY. 2/ GRAINS, POULTRY, AND PORK WERE SUBJECT TO VARIABLE LEVIES BEGINNING ON JULY 30, 1962; RICE, ON SEPT. 1, 1964; AND BEEF AND DAIRY PRODUCTS, ON NOV. 1, 1964. 3/ LARD FOR FOOD IS A VARIABLE-LEVY COMMODITY, WHILE LARD FOR INDUSTRIAL USE IS BOUND IN THE GENERAL AGREEMENT OF TARIFFS AND TRADE (GATT) AT 3 PERCENT AD VALOREM. U.S. LARD IS FOR FOOD USE. 4/ ALTHOUGH CANNED POULTRY AND PORK VARIETY MEATS ARE SUBJECT TO VARIABLE LEVIES, THESE CANNOT EXCEED THE AMOUNT OF IMPORT DUTIES BOUND IN GATT. 5/ VARIABLE LEVY ON SUGAR-ADDED CONTENT. 6/ MAINLY CORN GLUTEN FEED AND MEAL, WHICH ARE NONVARIABLE-LEVY COMMODITIES; BUT MAY CONTAIN SMALL QUANTITIES OF OTHER CORN PRODUCTS, SUBJECT TO VARIABLE LEVIES (SEE "EXPORT HIGHLIGHTS, MARCH 1970"). 7/ REEXPORTS OF NONFAT DRY MILK ERRONEOUSLY REPORTED AS DOMESTIC EXPORTS IN DECEMBER 1974 AND JANUARY 1975.

TABLE 15. U.S. AGRICULTURAL EXPORTS TO EC (9)

QUANTITY AND VALUE BY COMMODITY

COMMODITY	UNIT	JULY-JUNE				JUNE			
		QUANTITY		VALUE		QUANTITY		VALUE	
		73/74 THOU.	74/75 1/ THOU.	73/74 1,000 DOL.	74/75 1/ 1,000 DOL.	1974 THOU.	1975 1/ THOU.	1974 1,000 DOL.	1975 1/ 1,000 DOL.
VARIABLE-LEVY COMMODITIES: 2/									
FEED GRAINS	MT	31,488	10,876	1,240,153	534,472	1,077	575	126,711	73,073
CORN	MT	10,311	10,247	1,120,627	459,377	948	547	112,908	70,301
GRAIN SORGHUMS	MT	527	583	56,081	69,286	98	28	10,313	3,272
BARLEY	MT	231	19	21,539	2,620	14	0	1,791	0
OATS	MT	419	27	41,908	3,188	16	0	1,698	0
RICE	MT	166	139	78,281	58,728	8	6	4,848	2,445
RYE GRAIN	MT	8	30	747	3,809	0	0	0	0
WHEAT GRAIN	MT	1,495	1,390	221,469	284,803	33	117	5,725	22,479
WHEAT FLOUR	MT	9	4	1,077	846	0	0	19	47
BEEF AND VEAL, EX VARIETY MEATS	LB	3,284	2,319	2,771	2,881	176	95	194	131
PORK, EX VARIETY MEATS	LB	828	3,285	558	2,404	43	387	35	3.4
LARD 3/	LB	81,767	28,538	18,914	7,479	22,429	3,081	5,385	787
DAIRY PRODUCTS	---	---	---	272	778,454	---	---	2	8
POULTRY AND EGGS	---	---	---	28,347	20,838	---	---	2,261	2,886
LIVE POULTRY	---	---	---	1,599	1,636	---	---	39	186
BROILERS AND FRYERS	LB	2,071	941	1,080	572	118	78	53	46
SEWING CHICKENS	LB	64	72	24	38	0	0	0	8
TURKEYS	LB	33,982	24,458	19,903	15,109	2,707	2,797	1,638	1,543
OTHER FRESH POULTRY	LB	885	90	588	78	1	23	2	16
EGGS	---	---	---	5,153	3,405	---	---	529	245
OTHER	---	---	---	29,231	42,296	---	---	2,238	5,867
TOTAL VARIABLE-LEVY ITEM	---	---	---	1,621,821	1,967,010	---	---	147,417	107,118
NONVARIABLE-LEVY COMMODITIES:									
CANNED POULTRY 4/	LB	169	595	265	425	20	72	55	78
COTTON, EX LINTERS	MT	416	317	104,980	92,971	21	14	6,570	3,461
FRUITS AND PREPARATIONS	---	---	---	125,566	121,992	---	---	8,444	14,416
FRESH FRUITS	---	---	---	29,949	53,327	43,183	91,666	4,185	9,305
CITRUS	---	---	---	254,648	460,423	25,053	45,794	42,858	9,175
ORANGES AND TANGERINE	LB	95,404	230,804	8,451	21,996	24,366	60,769	2,204	6,005
LEMON AND LIMES	LB	106,758	152,195	11,854	15,523	18,132	24,717	1,747	2,077
GRAPEFRUITS	LB	52,163	77,039	4,678	8,215	2,356	5,671	193	473
OTHER	LB	323	385	70	60	1	0	1	0
APPLES	LB	2,624	16,676	407	2,663	31	342	6	66
GRAPES	LB	4,581	4,274	1,294	1,009	0	0	0	0
OTHER	LB	14,145	11,444	3,194	3,841	294	167	35	84
DRIED FRUITS	---	---	---	42,494	28,604	3,866	6,940	1,826	2,368
GRAPES (MAISINS)	LB	30,427	28,438	15,530	13,429	2,304	3,341	1,160	1,323
PRUNES	LB	66,278	38,838	24,717	12,868	1,525	2,905	644	743
OTHER	LB	5,327	5,519	2,247	2,307	36	604	22	112
FRUIT JUICES	---	---	---	8,882	6,685	17,709	14,568	705	483
ORANGE	GAL	5,802	4,769	11,526	10,186	389	218	691	365
GRAPEFRUIT	GAL	1,367	916	2,784	1,657	133	55	305	42
OTHER	GAL	1,693	1,000	3,399	2,604	184	52	214	226
CANNED FRUITS 5/	---	---	---	145,672	73,968	31,457	19,173	4,299	1,827
PEACHES	LB	46,885	16,900	8,939	3,976	748	1,146	178	256
FRUIT CULTAIL	LB	41,293	12,490	10,143	3,582	1,287	1,157	323	311
PINEAPPLES	LB	38,495	26,765	6,686	5,994	1,551	1,009	288	257
OTHER	LB	18,999	17,844	5,689	5,622	713	2,455	235	812
OTHER FRUITS	---	---	---	3,956	6,320	---	---	196	236

CONTINUED--

TABLE 15. U.S. AGRICULTURAL EXPORTS TO EC (9)

QUANTITY AND VALUE BY COMMODITY--CONTINUED--

COMMODITY	UNIT	JULY-JUNE				JUNE			
		QUANTITY		VALUE		QUANTITY		VALUE	
		73/74	74/75 1/	73/74	74/75 1/	1974	1975 1/	1974	1975 1/
		THOU.	THOU.	1,000 DOL.	1,000 DOL.	THOU.	THOU.	1,000 DOL.	1,000 DOL.
NONVARIABLE-LEVY COMMODITIES--CONTI									
VEGETABLES AND PREPARATIONS				76,431	81,205			2,367	3,173
PULSE	LB	242,989	221,516	49,782	50,113	3,234	9,136	576	1,767
DRIED BEANS	LB	179,884	134,897	36,777	31,612	2,639	5,553	445	1,009
DRIED PEAS	LB	63,105	86,619	13,006	18,502	595	3,582	131	758
FRESH VEGETABLES	LB	15,332	22,480	2,700	3,527	153	97	37	30
CANNED VEGETABLES	LB	23,243	22,785	4,944	7,217	637	1,402	163	552
ASPARAGUS	LB	1,970	1,682	728	578	119	132	50	52
OTHER	LB	21,273	21,103	4,216	6,639	518	1,270	114	501
HOPS	LB	1,275	1,364	1,238	1,140	9	4	0	4
OTHER VEGETABLES & PREPARATIONS				17,967	19,207			1,590	820
HIDES AND SKINS				96,020	92,610			5,328	4,849
CATTLE HIDES, WHOLE	NO	995	1,558	17,613	20,478	77	115	1,346	1,563
CALF AND KIP SKINS	NO	434	352	1,812	1,983	14	11	70	65
OTHER				76,594	70,148			3,912	3,221
OILSEEDS AND PRODUCTS				2,324,938	2,024,863			168,024	66,162
OIL CAKE AND MEAL	MT	2,878	2,988	644,661	506,325	357	211	62,896	34,819
SOYBEAN	MT	2,689	2,873	605,984	484,058	344	265	60,854	33,951
OTHER	MT	189	115	38,677	22,267	13	5	2,043	868
OILSEEDS				1,620,147	1,428,097			97,784	29,185
SOYBEANS	MT	6,688	4,812	1,519,651	1,313,074	365	121	82,491	26,173
FLAXSEED	MT	2	9	277	2,487	0	0	0	0
OTHER				106,219	104,536			15,293	3,012
VEGETABLE OILS	LB	199,527	246,474	51,699	95,284	16,470	7,166	7,006	2,050
COTTONSEED	LB	58,378	30,242	12,631	9,830	664	3,365	232	980
SOYBEAN	LB	14,643	9,450	2,502	4,125	0	6	0	1
LINSEED	LB	42,461	99,373	12,738	42,820	11,824	2,236	5,266	634
OTHER	LB	92,045	107,409	23,828	38,508	3,983	1,569	1,509	435
TALLOW, INEDIBLE	LB	510,295	412,210	94,135	67,449	16,866	8,032	3,738	1,281
TOBACCO, UNMANUFACTURED	LB	342,575	293,232	388,346	398,357	29,716	21,457	32,971	31,746
VARIETY MEATS, FRESH OR FROZEN 4/	LB	195,153	220,855	94,964	80,842	14,826	12,299	5,539	4,540
NUTS AND PREPARATIONS				72,567	83,278			3,847	4,204
CORN BYPRODUCTS, FEED 6/	MT	782	717	88,521	79,538	94	54	9,950	6,016
FOOD FOR RELIEF AND CHARITY				55	132			0	0
OTHER				219,073	221,981			17,564	20,467
TOTAL NONVARIABLE-LEVY ITEMS				3,668,459	4,183,152			264,688	230,893
TOTAL				5,310,279	5,321,525			412,105	267,329

1/ PRELIMINARY. 2/ GRAINS, POULTRY, AND PORK WERE SUBJECT TO VARIABLE LEVIES BEGINNING ON JULY 30, 1962; RICE, ON SEPT. 1, 1964; AND BEEF AND DAIRY PRODUCTS, ON NOV. 1, 1964. 3/ LARD FOR FOOD IS A VARIABLE-LEVY COMMODITY, WHILE LARD FOR INDUSTRIAL USE IS BOUND IN THE GENERAL AGREEMENT OF TARIFFS AND TRADE (GATT) AT 3 PERCENT AD VALOREM. U.S. LARD IS FOR FOOD USE. 4/ ALTHOUGH CANNED POULTRY AND PORK VARIETY MEATS ARE SUBJECT TO VARIABLE LEVIES, THESE CANNOT EXCEED THE AMOUNT OF IMPORT DUTIES BOUND IN GATT. 5/ VARIABLE LEVY ON SUGAR-ADDED CONTENT. 6/ MAINLY CORN GLUTEN FEED AND MEAL, WHICH ARE NONVARIABLE-LEVY COMMODITIES; BUT MAY CONTAIN SMALL QUANTITIES OF OTHER CORN PRODUCTS, SUBJECT TO VARIABLE LEVIES (SEE "EXPORT HIGHLIGHTS, MARCH 1970"). 7/ REEXPORTS OF NONFAT DRY MILK ERRONEOUSLY REPORTED AS DOMESTIC EXPORTS IN DECEMBER 1974 AND JANUARY 1975.

TABLE 16.--U.S. AGRICULTURAL EXPORTS: QUANTITY AND VALUE BY COMMODITY AND COUNTRY

COMMODITY AND COUNTRY	UNIT	JULY-JUNE				JUNE			
		QUANTITY		VALUE		QUANTITY		VALUE	
		73/74	74/75 1/	73/74	74/75 1/	1974	1975 1/	1974	1975 1/
		1,000 DOL.	1,000 DOL.			1,000 DOL.	1,000 DOL.		
CATTLE, LIVE	MNO	319	207	154,765	92,265	6	15	4,601	5,194
CANADA		254	92	110,534	35,154	2	1	1,328	670
MEXICO		39	94	20,348	30,596	2	12	1,018	2,676
ARGENTINA		0	1	730	3,466	0	0	0	4
HUNGARY		3	3	1,980	2,612	1	0	890	256
IRAN		1	2	621	2,882	0	0	0	423
KOREA, REP OF		4	2	2,800	1,890	0	0	482	0
JAPAN		3	1	3,271	1,192	0	0	199	23
REP SOUTH AFRICA		2	3	2,452	5,416	0	0	136	142
OTHER		14	10	12,028	9,057	1	1	547	1,001
MILK & CREAM, CONDENSED OR EVAPORATED	MLB	42,623	45,914	9,272	11,346	5,423	4,371	1,430	1,103
MEXICO		36,556	41,492	7,474	9,911	2,890	3,935	647	971
PANAMA		2,428	4	750	2	2,171	0	673	0
BAHAMAS		710	654	187	201	55	29	16	8
TRUST TERR PAC IS		1,326	1,315	392	430	134	242	44	72
GUINEA		328	940	81	287	48	12	21	2
OTHER		1,275	1,509	389	535	125	154	29	50
MILK, NONFAT DRY	MLB	6,620	117,257	2,207	64,956	682	14,067	242	8,120
CANADA		933	952	208	238	87	62	28	13
MEXICO		1,506	557	539	212	248	91	35	20
GUATEMALA		231	427	62	274	0	0	0	0
BERMUDA		89	29	59	28	6	0	5	0
COLOMBIA		281	1,850	46	1,108	0	556	0	318
FRANCE		40	2/12,603	9	2/6,175	0	0	0	0
SWITZERLAND		288	0	47	0	0	0	0	0
AFGHANISTAN		6	3,494	4	1,995	2	4	1	4
INDIA		3	53,499	2	29,742	0	2,235	0	1,273
PAKISTAN		4	5,329	2	3,032	2	1,928	1	1,095
BANGLADESH		0	5,652	0	3,288	0	80	0	52
PHILIPPINES		871	2,127	251	1,358	0	0	0	0
HONG KONG		272	37	148	24	11	3	5	3
JAPAN		401	93	94	22	0	0	0	0
SUDAN		0	5,487	0	3,227	0	4,439	0	2,623
SENEGAL		122	596	65	325	114	0	62	0
UPPER VOLTA		88	700	46	354	76	0	42	0
OTHER		1,485	2/23,766	626	2/13,544	136	4,669	62	2,720
LARD AND OTHER RENDERED PIG FAT	MLB	142,266	116,438	32,560	30,829	28,514	8,848	6,811	2,249
CANADA		6,363	26,163	1,359	6,895	1,729	1,191	364	267
MEXICO		45,869	52,502	10,012	13,389	3,647	4,295	816	1,093
HAITI		2,724	2,299	760	1,025	553	68	190	32
HAITI		3,081	558	856	175	0	152	0	43
COLOMBIA		114	4,761	42	1,235	0	0	0	0
UNITED KINGDOM		79,455	28,513	18,359	7,468	20,397	3,081	4,858	787
OTHER		4,660	1,640	1,172	671	2,188	61	563	26

CONTINUED--

TABLE 16.--U.S. AGRICULTURAL EXPORTS: QUANTITY AND VALUE BY COMMODITY AND COUNTRY--CONTINUED.

COMMODITY AND COUNTRY	UNIT	JULY-JUNE				JUNE			
		QUANTITY		VALUE		QUANTITY		VALUE	
		73/74	74/75 1/	73/74	74/75 1/	1974	1975 1/	1974	1975 1/
		1,000 DOL.		1,000 DOL.		1,000 DOL.		1,000 DOL.	
FALLOW, INEDIBLE	MLB	2,269,505	2,251,386	432,771	392,232	138,934	155,180	31,605	24,258
MEXICO		41,296	53,196	6,558	11,142	3,465	2,259	871	446
COLOMBIA		45,597	60,028	8,348	9,449	2,995	2,956	684	405
BRAZIL		172,770	43,628	36,553	8,199	16,089	133	4,005	44
UNITED KINGDOM		61,057	90,044	11,510	14,961	2,680	3,714	617	659
NETHERLANDS		201,671	138,101	36,197	21,661	4,976	1,513	981	221
FRANCE		48,513	23,698	8,763	4,789	0	0	0	0
GERMANY WEST		85,666	47,169	15,953	8,013	4,767	662	1,096	90
USSR		0	85,905	0	13,640	0	24,528	0	3,778
SPAIN		86,674	96,218	13,918	14,519	3,142	4,952	727	628
ITALY		86,620	89,955	17,032	14,683	3,187	2,143	757	310
IRAN		42,715	69,998	8,566	12,480	2,381	2,724	554	465
INDIA		94,733	36,868	17,831	7,901	10,929	0	1,313	0
PAKISTAN		51,982	87,507	10,170	13,917	6,945	11,869	1,802	1,889
PEOPLES REP OF CHINA		46,832	0	8,883	0	0	0	0	0
KOREA, REP OF		186,527	198,154	36,789	33,171	4,875	8,948	1,064	1,425
JAPAN		326,439	253,502	58,265	45,787	27,139	23,470	6,524	3,464
ALGERIA		56,236	47,654	11,950	7,981	0	5,281	0	719
EGYPT		155,548	245,278	31,138	47,870	4,654	20,657	1,140	3,711
REP SOUTH AFRICA		50,244	26,611	10,623	5,258	4,508	568	1,119	77
OTHER		428,385	557,874	83,726	96,811	36,201	38,894	8,352	2,927
BEEF AND VEAL, EXCEPT OFFALS	MLB	76,450	37,158	94,949	52,047	2,374	2,325	2,989	3,606
CANADA		27,881	11,379	29,871	16,302	32	379	44	737
BERMUDA		973	1,259	1,784	2,476	107	114	209	257
BAHAMAS		6,711	6,584	8,977	8,433	452	409	542	569
JAMAICA		1,517	1,513	1,959	1,916	80	142	101	170
NETHERLANDS ANTILLES		1,155	1,079	1,599	1,551	80	72	132	80
NETHERLANDS		420	774	496	1,104	24	87	43	184
SWITZERLAND		660	562	1,596	1,608	50	59	113	214
HONG KONG		744	744	1,379	1,216	17	77	26	167
JAPAN		27,427	5,405	37,216	6,998	494	650	690	843
OTHER		8,962	7,858	10,072	10,445	1,038	334	1,090	465
PORK, EXCEPT OFFALS	MLB	67,764	149,036	44,869	115,271	8,341	18,503	5,413	17,037
CANADA		34,437	71,399	20,600	54,209	5,436	6,369	3,198	5,491
PANAMA		1,388	2,216	988	1,553	134	248	79	156
BAHAMAS		4,605	4,566	3,805	3,808	289	242	193	234
NETHERLANDS ANTILLES		2,130	2,306	1,528	1,874	180	132	131	106
VENEZUELA		1,136	778	1,003	749	109	116	120	62
JAPAN		13,163	51,737	10,075	43,162	1,126	10,172	989	10,190
OTHER		10,904	16,034	6,870	9,916	1,067	1,224	703	797
OFFALS, EDIBLE, VARIETY MEATS	MLB	274,108	318,688	123,036	110,057	22,260	17,484	7,609	6,463
CANADA		8,843	2,555	5,102	880	325	245	128	106
MEXICO		38,919	47,583	9,578	10,811	3,413	2,533	745	558

-33-

CONTINUED--

TABLE 16.--U.S. AGRICULTURAL EXPORTS: QUANTITY AND VALUE BY COMMODITY AND COUNTRY--CONTINUED

COMMODITY AND COUNTRY	UNIT	JULY-JUNE				JUNE			
		QUANTITY		VALUE		QUANTITY		VALUE	
		73/74	74/75 1/	73/74	74/75 1/	1974	1975 1/	1974	1975 1/
		1,000 DOL.		1,000 DOL.		1,000 DOL.		1,000 DOL.	
PERU		1,518	10,891	544	2,717	0	0	0	0
UNITED KINGDOM		41,913	51,124	18,404	18,450	2,340	3,780	816	1,346
NETHERLANDS		23,315	44,007	10,425	13,966	3,106	2,356	1,041	764
BELGIUM-LUXEMBOURG		14,033	25,979	7,811	10,062	1,993	2,396	840	830
FRANCE		27,317	94,575	47,667	35,558	6,504	3,687	2,538	1,499
GERMANY WEST		28,302	4,602	10,571	1,658	882	1	304	1
ISRAEL		5,519	5,930	2,993	3,234	363	365	176	193
JAPAN		4,045	8,170	2,339	5,233	420	953	237	705
OTHER		20,385	23,243	7,600	7,487	2,913	1,168	784	460
BREEDING CHICKS	MNO	11,527	10,360	15,373	15,009	899	824	983	1,662
CANADA		1,448	1,340	1,276	1,223	43	100	50	114
MEXICO		722	346	1,685	1,002	55	20	74	44
VENEZUELA		439	262	815	616	21	29	46	64
BRAZIL		341	242	1,275	968	12	9	44	42
FRANCE		124	152	597	705	0	28	1	100
SPAIN		267	214	757	747	13	6	21	10
THAILAND		186	415	271	703	7	47	14	95
JAPAN		1,562	1,609	2,088	2,785	157	124	190	437
OTHER		4,437	5,780	6,609	6,239	592	458	544	757
POULTRY MEAT, CHICKENS, FRESH, FROZEN	MLB	112,869	124,463	46,819	45,042	8,340	12,409	3,106	4,629
CANADA		8,768	7,301	2,786	3,345	796	1,093	274	509
MEXICO		3,966	7,559	1,453	2,727	228	848	74	318
BERMUDA		2,175	2,418	1,125	1,721	117	153	59	107
JAMAICA		16,971	23,379	4,736	3,976	2,014	1,983	618	283
LEEWARD-WINDWARD IS		6,599	8,815	2,393	2,266	595	647	182	148
BARBADOS		3,790	4,697	1,274	784	316	418	134	56
NETHERLANDS ANTILLES		5,693	6,743	2,795	3,165	558	283	238	130
CHILE		5,144	0	2,266	0	0	0	0	0
GREECE		2,330	146	1,136	79	0	37	0	17
LEBANON		505	2,543	206	1,211	0	0	0	0
SINGAPORE		1,798	9,262	844	3,800	363	888	143	381
HONG KONG		21,541	21,679	9,029	7,603	1,720	2,298	610	947
JAPAN		24,447	19,190	12,116	8,939	1,088	1,929	506	912
FR PACIFIC ISLANDS		624	1,814	331	1,027	34	258	20	151
OTHER		8,517	8,898	4,329	4,398	512	1,574	248	671
POULTRY MEAT, TURKEYS, FRESH, FROZEN	MLB	53,611	34,984	29,578	20,716	3,574	3,807	2,123	2,157
CANADA		8,216	1,385	3,911	706	255	66	130	30
UNITED KINGDOM		3,090	2,342	2,300	2,753	146	192	152	185
NETHERLANDS		2,263	443	1,256	242	89	0	35	0
GERMANY WEST		24,503	17,737	13,914	10,032	1,673	1,862	990	1,016
SWITZERLAND		1,545	1,479	717	852	62	357	36	229
ITALY		3,146	3,383	1,776	1,805	769	742	445	340
HONG KONG		1,813	1,549	823	662	89	73	50	33
JAPAN		1,012	669	540	450	24	207	13	171
OTHER		8,022	6,068	4,340	3,214	466	310	271	152

CONTINUED--

TABLE 16 ---U.S. AGRICULTURAL EXPORTS: QUANTITY AND VALUE BY COMMODITY AND COUNTRY--CONTINUED

COMMODITY AND COUNTRY	UNIT	JULY-JUNE				JUNE			
		QUANTITY		VALUE		QUANTITY		VALUE	
		73/74	74/75 1/	73/74	74/75 1/	1974	1975 1/	1974	1975 1/
		1,000 DOL.		1,000 DOL.		1,000 DOL.		1,000 DOL.	
CATTLE HIDES, WHOLE	MNO	16,171	20,510	292,456	294,684	1,101	1,716	18,211	19,923
CANADA		774	752	13,329	9,435	58	77	947	959
MEXICO		2,481	2,382	40,914	26,934	167	210	2,583	2,321
FRANCE		329	553	6,271	7,595	27	18	423	247
CZECHOSLOVAKIA		612	792	10,572	7,703	37	43	612	335
POLAND		528	840	10,639	9,207	28	9	504	137
USSR		171	717	3,203	8,108	73	153	1,263	1,140
SPAIN		379	900	6,422	10,235	6	71	84	672
ITALY		196	444	3,660	6,706	20	58	404	893
ROMANIA		1,421	1,441	22,376	15,246	0	131	0	951
KOREA, REP OF		1,016	1,661	19,905	23,788	100	134	1,844	2,128
CHINA, REP OF (TAIWAN)		334	629	5,731	8,175	17	56	306	731
JAPAN		6,362	6,892	122,688	91,761	446	560	7,218	7,487
OTHER		1,568	2,508	26,728	29,791	123	197	2,104	1,938
COTTON, RAW EXCLUDING LINTERS	HRBA	5,708	3,816	1,293,619	1,016,953	496	392	124,893	95,217
CANADA		263	186	66,178	45,293	18	20	4,386	4,191
ITALY		124	95	34,664	27,665	6	3	1,984	620
ROMANIA		89	44	38,760	12,301	3	0	1,118	0
BANGLADESH		70	70	26,415	20,028	30	0	9,967	0
THAILAND		203	114	41,323	27,760	18	14	3,727	3,017
INDONESIA		198	77	73,822	24,530	25	7	8,893	1,435
PHILIPPINES		186	100	37,611	28,251	15	11	3,803	2,946
PEOPLES REP OF CHINA		846	359	187,876	104,194	27	74	5,322	22,534
KOREA, REP OF		741	541	145,658	152,647	79	57	17,673	15,569
HONG KONG		326	99	73,949	22,696	49	26	11,693	5,049
CHINA, REP OF (TAIWAN)		559	363	97,554	69,496	46	53	10,053	9,105
JAPAN		1,284	987	257,026	257,108	97	84	20,711	20,025
OTHER		809	780	212,785	224,984	84	43	25,803	10,728
FRUIT COCKTAIL, CANNED	MLB	115,724	83,396	27,729	23,777	3,153	7,035	802	2,031
CAN. DA		36,334	42,847	8,636	12,132	1,489	2,890	379	853
PANA. A		2,381	1,348	586	367	14	125	4	43
SWEDEN		5,359	4,037	1,155	1,155	116	534	30	151
NORWAY		1,859	1,910	418	540	17	144	5	40
FINLAND		2,563	811	572	196	0	0	0	0
UNITED KINGDOM		11,297	4,195	2,932	1,197	274	97	72	33
NETHERLANDS		9,547	1,344	2,171	358	595	268	148	65
BELGIUM-LUXEMBOURG		5,978	4,153	1,589	1,333	17	143	5	44
GERMANY WEST		12,482	2,421	2,924	577	400	571	98	139
AUSTRIA		2,268	1,983	488	558	0	337	0	89
SWITZERLAND		6,612	6,287	1,990	1,809	46	210	10	62
HONG KONG		1,262	2,270	278	645	6	264	1	78
JAPAN		7,542	2,437	1,993	728	4	761	1	227
OTHER		8,241	7,354	2,037	2,189	174	691	49	203
PEACHES, CANNED	MLB	127,934	98,031	24,465	24,053	3,078	4,477	649	1,135
CANADA		44,139	55,883	8,309	13,462	2,035	1,715	417	424

CONTINUED--

TABLE 16.--U.S. AGRICULTURAL EXPORTS: QUANTITY AND VALUE BY COMMODITY AND COUNTRY--CONTINUED

COMMODITY AND COUNTRY	UNIT	JULY-JUNE				JUNE			
		QUANTITY		VALUE		QUANTITY		VALUE	
		73/74	74/75 1/	73/74	74/75 1/	1974	1975 1/	1974	1975 1/
		1,000 DOL.	1,000 DOL.			1,000 DOL.	1,000 DOL.		
BRAZIL		2,529	2	492	1	5	0	1	0
SWEDEN		6,368	3,369	1,286	974	57	349	13	191
UNITED KINGDOM		4,734	563	941	115	218	0	60	0
NETHERLANDS		6,270	3,183	1,298	716	70	57	17	12
BELGIUM-LUXEMBOURG		5,779	4,224	1,249	1,167	118	161	24	48
GERMANY WEST		26,372	7,811	4,721	1,711	-195	864	42	180
AUSTRIA		4,905	3,813	875	925	32	100	6	74
SWITZERLAND		5,554	6,539	1,109	1,593	7	91	2	76
JAPAN		8,392	2,374	1,633	696	5	530	1	149
OTHER		12,891	10,270	2,550	2,692	285	609	65	170
PRUNES, DRIED	MLB	117,633	79,811	46,405	30,092	4,461	5,822	1,827	2,083
CANADA		11,123	9,846	4,258	3,831	994	845	260	328
VENEZUELA		2,647	2,186	1,145	1,047	105	61	47	76
BRAZIL		2,726	303	1,253	136	3	22	1	9
SWEDEN		6,658	5,286	3,330	2,555	412	585	232	257
NORWAY		4,768	2,244	2,082	969	259	237	103	82
FINLAND		4,588	4,987	2,120	2,173	216	193	93	70
DENMARK		5,175	4,930	2,229	1,870	327	346	127	106
UNITED KINGDOM		12,382	6,353	4,836	2,242	506	565	213	167
NETHERLANDS		3,087	2,625	1,258	943	126	308	52	99
BELGIUM-LUXEMBOURG		4,255	2,658	1,816	1,067	280	139	121	51
FRANCE		10,518	4,278	3,997	1,501	7	871	4	270
GERMANY WEST		11,586	7,035	4,270	2,512	201	540	94	167
POLAND		3,036	2,405	1,121	822	0	0	0	0
SPAIN		1,660	1,442	775	602	0	22	0	8
ITALY		18,782	10,628	6,096	2,631	79	177	34	73
JAPAN		1,466	1,645	643	672	116	99	47	57
OTHER		13,256	10,961	5,165	4,519	831	803	400	333
GRAPES, DRIED (MAISINS)	MLB	95,070	99,787	48,980	47,815	5,528	9,656	3,255	4,138
CANADA		11,507	15,481	6,022	8,125	789	859	497	392
VENEZUELA		1,907	1,098	1,137	649	83	109	63	73
BRAZIL		1,655	1,494	1,078	890	22	186	17	86
SWEDEN		7,382	6,199	4,000	3,403	640	626	372	299
NORWAY		3,624	2,663	2,048	1,532	68	61	42	35
FINLAND		5,503	4,117	2,873	2,254	272	225	164	106
DENMARK		5,119	3,933	2,684	2,136	259	207	70	100
UNITED KINGDOM		12,851	11,872	6,279	5,273	1,776	2,240	921	817
NETHERLANDS		2,091	3,016	1,147	1,640	74	297	55	166
BELGIUM-LUXEMBOURG		2,247	1,577	1,300	836	75	120	47	61
GERMANY WEST		6,312	6,394	3,189	2,837	113	292	64	116
SWITZERLAND		2,298	1,455	1,183	630	106	126	56	56
JAPAN		20,758	29,562	9,208	11,764	106	3,150	58	1,237
NEW ZEALAND		2,373	2,093	1,834	1,516	656	170	539	130
OTHER		9,444	8,835	4,998	4,331	488	987	292	464
GRAPEFRUITS, FRESH	MLB	510,331	518,481	48,147	54,366	28,550	50,032	3,163	6,718
CANADA		120,095	114,384	9,954	10,787	5,358	6,776	484	239

CONTINUED--

TABLE 16.--U.S. AGRICULTURAL EXPORTS: QUANTITY AND VALUE BY COMMODITY AND COUNTRY--CONTINUED

COMMODITY AND COUNTRY	UNIT	JULY-JUNE				JUNE			
		QUANTITY		VALUE		QUANTITY		VALUE	
		73/74	74/75 1/	73/74 1,000 DOL.	74/75 1/ 1,000 DOL.	1974	1975 1/	1974 1,000 DOL.	1975 1/ 1,000 DOL.
NETHERLANDS		24,502	26,209	2,162	2,735	1,148	3,625	89	258
FRANCE		18,775	38,504	1,692	4,230	831	523	79	56
JAPAN		330,377	319,911	32,812	34,524	19,501	37,364	2,379	5,452
OTHER		16,583	19,553	1,537	2,090	1,712	1,746	130	213
GRAPES, FRESH	MLB	228,283	232,113	48,792	46,422	6,618	3,645	2,084	1,558
CANADA		184,060	188,565	35,987	34,738	6,177	3,493	1,960	1,478
VENEZUELA		3,661	3,373	1,039	1,147	0	0	0	0
SWEDEN		4,444	3,128	1,081	571	0	0	0	0
SINGAPORE		4,468	4,939	1,199	1,288	61	125	8	68
HONG KONG		15,881	15,942	4,497	4,465	246	0	83	0
OTHER		15,688	16,167	3,989	4,212	134	27	33	11
LEMONS AND LINES, FRESH	MLB	401,967	481,825	48,585	72,624	49,909	57,971	5,763	10,768
CANADA		42,037	42,472	6,914	7,197	3,949	4,429	680	857
SWEDEN		10,507	10,667	1,105	1,116	2,108	1,650	207	200
NETHERLANDS		28,245	47,937	3,074	4,836	3,463	4,321	398	491
FRANCE		55,226	63,890	6,441	6,497	6,931	5,950	793	689
GERMANY WEST		14,535	28,893	1,404	2,922	4,518	12,741	422	1,299
GERMANY EAST		12,928	4,865	1,264	431	4,233	0	383	0
POLAND		15,176	29,298	1,473	2,638	4,022	7,412	376	642
USSR		4,320	21,634	661	2,054	3,064	2,022	326	200
JAPAN		194,005	208,680	23,619	41,969	13,330	17,172	1,693	6,109
OTHER		22,929	23,488	2,629	2,973	4,291	2,275	484	282
ORANGES, TANGERINES, CLEMENTINES, FRESH	MLB	698,113	977,817	74,199	106,464	77,427	138,723	7,868	15,233
CANADA		339,900	379,839	39,733	44,189	26,332	35,672	3,041	4,192
UNITED KINGDOM		15,866	37,893	1,289	3,729	4,217	10,455	364	1,210
NETHERLANDS		47,857	115,230	4,612	10,463	12,789	32,789	1,203	3,070
FRANCE		11,638	38,787	1,068	3,966	3,979	10,453	361	1,049
GERMANY WEST		17,655	32,373	1,232	3,240	3,192	4,662	261	458
GERMANY EAST		9,175	37,198	539	2,262	0	0	0	0
HONG KONG		15,864	188,655	16,245	22,146	11,806	24,039	1,338	2,751
JAPAN		42,888	46,043	4,344	6,242	2,634	6,219	234	988
NEW ZEALAND		29,949	20,420	2,408	2,111	6,804	0	544	0
OTHER		26,320	81,379	2,728	8,115	5,673	14,434	523	1,515
GRAPEFRUIT JUICE	MGAL	6,549	5,982	10,432	10,231	564	616	951	1,153
CANADA		4,219	4,276	5,531	6,626	375	483	517	821
FRANCE		504	395	688	545	40	23	51	30
GERMANY WEST		388	338	797	617	47	9	132	11
SWITZERLAND		200	173	643	937	18	10	62	34
OTHER		1,238	800	2,773	1,906	84	91	190	257
ORANGE JUICE	MGAL	23,263	22,345	56,436	88,792	1,893	1,797	4,298	5,385
CANADA		11,291	12,100	26,880	32,411	1,050	1,128	2,311	3,313
SWEDEN		2,169	2,094	6,424	5,740	100	143	318	505

CONTINUED--

TABLE 16.--U.S. AGRICULTURAL EXPORTS: QUANTITY AND VALUE BY COMMODITY AND COUNTRY--CONTINUED

COMMODITY AND COUNTRY	UNIT	JULY-JUNE				JUNE			
		QUANTITY		VALUE		QUANTITY		VALUE	
		73/74	74/75 1/	73/74 1,000 DOL.	74/75 1/ 1,000 DOL.	1974	1975 1/	1974 1,000 DOL.	1975 1/ 1,000 DOL.
NETHERLANDS		1,363	1,220	3,128	3,137	187	13	273	88
GERMANY WEST		1,853	1,205	3,854	2,616	153	50	222	157
OTHER		8,987	5,836	16,150	14,887	484	464	1,175	1,322
ALMONDS, SHELLED BASIS	MLB	69,800	96,555	99,711	101,460	2,512	5,170	3,847	5,378
SWEDEN		3,458	5,651	5,191	5,903	33	396	46	398
UNITED KINGDOM		7,721	6,295	11,084	7,034	641	333	1,107	324
FRANCE		3,988	5,991	6,041	6,476	182	258	293	398
GERMANY WEST		16,080	38,902	24,443	41,112	982	2,324	1,472	2,314
SWITZERLAND		1,616	4,587	2,501	5,127	11	160	17	168
USSR		2,427	5,799	3,841	5,897	0	0	0	0
JAPAN		17,787	7,644	23,929	7,331	3	459	3	499
OTHER		16,724	21,727	23,084	22,581	660	1,250	910	1,276
WALNUTS, NOT SHELLED BASIS	MLB	50,249	66,536	22,809	23,664	740	1,261	252	440
CANADA		4,887	7,868	1,843	2,693	226	175	43	49
BRAZIL		3,834	4,823	1,802	1,768	140	0	48	0
GERMANY WEST		15,378	18,210	7,724	6,450	0	19	0	10
SPAIN		6,111	12,441	2,896	4,578	18	104	6	44
ITALY		877	4,956	460	1,657	0	0	0	0
OTHER		14,161	18,298	8,084	6,558	356	983	155	337
FEED GRAINS	MHT	43,735	34,327	4,642,862	4,762,326	3,584	2,265	418,350	279,888
CANADA		798	959	82,542	121,838	115	85	12,609	8,689
MEXICO		1,792	2,210	210,977	339,865	263	123	35,259	17,997
UNITED KINGDOM		1,244	668	139,518	93,551	43	0	4,934	0
NETHERLANDS		3,882	4,497	1,399,643	601,226	543	302	62,723	35,887
GERMANY WEST		3,495	2,868	1,392,417	456,628	300	105	35,348	15,964
POLAND		729	807	74,827	108,893	40	34	4,266	4,633
USSR		4,058	1,165	1,233,759	158,310	194	45	11,088	6,359
SPAIN		2,568	2,666	2,99,049	352,561	100	441	11,692	51,395
PORTUGAL		526	1,039	60,447	144,182	80	39	7,929	4,578
ITALY		2,593	2,306	280,965	311,358	137	167	16,043	21,722
GREECE		1,032	601	123,013	88,312	0	74	0	10,383
ROMANIA		75	905	6,821	123,539	51	77	6,130	9,505
ISRAEL		775	864	82,682	107,679	69	0	7,939	0
PEOPLES REP OF CHINA		1,759	23	188,688	2,590	152	0	16,646	0
KOREA, REP OF		837	607	109,704	95,106	67	0	8,542	0
JAPAN		10,243	7,193	1,150,367	982,311	651	501	79,651	56,113
UNDNFTD CTRY-CAN T/S		2,379	882	254,789	120,050	330	0	36,484	0
OTHER		4,949	4,066	550,656	557,629	448	293	60,847	33,683
BARLEY	MHT	1,857	833	210,317	140,642	53	18	7,296	3,612
MEXICO		165	206	18,477	42,442	5	18	905	3,612
COLOMBIA		58	26	7,216	4,832	0	0	0	0
GERMANY WEST		151	2	14,675	184	14	0	1,791	0
POLAND		112	20	11,867	2,269	0	0	0	0

CONTINUED--

TABLE 16.--U.S. AGRICULTURAL EXPORTS: QUANTITY AND VALUE BY COMMODITY AND COUNTRY--CONTINUED

COMMODITY AND COUNTRY	UNIT	JULY-JUNE				JUNE			
		QUANTITY		VALUE		QUANTITY		VALUE	
		73/74	74/75 1/	73/74	74/75 1/	1974	1975 1/	1974	1975 1/
		1,000 DOL.		1,000 DOL.		1,000 DOL.		1,000 DOL.	
ITALY		80	18	7,055	2,436	0	0	0	0
GREECE		100	0	10,956	0	0	0	0	0
ROMANIA		24	30	2,672	4,732	0	0	0	0
CYPRUS		64	0	6,349	0	0	0	0	0
IRAN		12	76	1,289	11,871	0	0	0	0
KOREA, REP OF		357	248	50,596	41,878	14	0	2,006	0
CHINA, REP OF (TAIWAN)		97	0	10,023	0	0	0	0	0
JAPAN		46	85	6,114	12,096	1	0	239	0
UNDTFD CTRY-CAN T/S		559	110	60,343	14,569	19	0	2,355	0
OTHER		34	14	2,885	2,414	0	0	0	0
CORN, EXCEPT SEED	MHT	34,871	28,502	3,719,092	3,988,207	2,939	2,061	342,823	257,746
CANADA		784	938	81,585	116,850	110	84	12,247	9,606
MEXICO		1,454	1,426	175,743	219,618	208	88	29,188	13,094
UNITED KINGDOM		1,244	648	139,518	91,279	43	0	4,934	0
NETHERLANDS		3,491	4,163	361,654	564,021	466	274	54,772	32,615
GERMANY WEST		2,929	2,805	329,869	448,728	269	105	32,056	15,964
POLAND		508	625	53,288	87,410	40	34	4,266	4,633
USSR		4,046	1,165	232,901	158,307	194	45	11,088	6,359
SPAIN		2,553	2,629	297,639	348,728	100	427	11,692	50,629
PORTUGAL		489	952	56,599	131,621	80	39	7,929	4,578
ITALY		2,456	2,288	269,138	309,106	137	167	16,043	21,722
GREECE		932	601	112,058	88,312	0	74	0	10,383
ROMANIA		51	842	6,150	115,497	51	77	6,150	9,505
PEOPLES REP OF CHINA		1,759	23	188,688	2,598	152	0	18,646	0
JAPAN		6,976	5,089	812,871	783,648	495	430	60,958	51,563
UNDTFD CTRY-CAN T/S		1,611	740	172,636	101,607	217	0	23,888	0
OTHER		3,599	3,567	428,766	500,866	377	218	50,966	27,095
GRAIN SORGHUMS, EXCEPT SEED	MHT	6,184	4,849	631,127	616,388	478	194	55,827	17,933
MEXICO		168	563	16,227	76,774	49	6	4,976	740
VENEZUELA		437	382	43,513	48,347	72	36	8,550	2,487
NORWAY		76	98	8,405	12,586	0	0	0	0
NETHERLANDS		360	326	34,263	36,264	76	28	7,951	3,272
BELGIUM-LUXEMBOURG		53	190	4,702	23,949	21	0	2,362	0
GERMANY WEST		98	46	15,156	5,917	0	0	0	0
POLAND		27	126	2,293	14,366	0	0	0	0
PORTUGAL		37	86	3,847	12,580	0	0	0	0
ISRAEL		606	655	63,187	75,949	54	0	6,171	0
INDIA		536	3	45,426	456	0	0	0	0
JAPAN		3,198	2,014	329,151	264,948	155	72	18,420	6,550
OTHER		589	360	64,955	44,492	51	53	7,396	4,884
OATS	MHT	822	142	82,326	17,069	114	11	12,404	597
MEXICO		6	14	530	1,031	1	10	190	590
PANAMA		3	2	327	418	0	0	0	0
VENEZUELA		3	2	240	342	1	0	105	9

CONTINUED--

TABLE 16.--U.S. AGRICULTURAL EXPORTS: QUANTITY AND VALUE BY COMMODITY AND COUNTRY--CONTINUED

COMMODITY AND COUNTRY	UNIT	JULY-JUNE				JUNE			
		QUANTITY		VALUE		QUANTITY		VALUE	
		73/74	74/75 1/	73/74	74/75 1/	1974	1975 1/	1974	1975 1/
		1,000 DOL.	1,000 DOL.			1,000 DOL.	1,000 DOL.		
PERU		2	4	244	737	0	0	0	0
NETHERLANDS		41	8	3,724	941	0	0	0	0
BELGIUM-LUXEMBOURG		6	3	600	448	0	0	0	0
GERMANY WEST		317	16	32,921	1,800	16	0	1,698	0
SWITZERLAND		39	16	3,831	2,026	1	0	118	0
POLAND		82	36	7,381	4,247	0	0	0	0
ITALY		56	0	4,663	0	0	0	0	0
JAPAN		23	5	2,231	799	0	0	35	0
UNDNTFD CTRY-CAN T/S		209	33	21,809	3,854	94	0	10,242	0
OTHER		36	2	3,826	427	0	0	16	38
NICE	MLB	3,493,133	5,059,180	752,282	1,002,185	311,793	559,357	68,223	95,275
CANADA		187,849	142,581	26,843	27,515	11,891	14,102	2,178	2,325
DOMINICAN REPUBLIC		132,509	238	32,016	67	23,503	0	5,745	0
GERMANY WEST		147,290	120,760	34,555	23,945	11,680	10,561	3,225	2,044
IRAQ		19,866	242,587	5,165	49,249	0	22,340	0	4,945
IRAN		45,030	1,018,236	12,411	226,350	45,014	77,612	12,409	15,314
SAUDI ARABIA		200,566	173,525	52,403	42,195	2,002	1,780	841	390
BANGLADESH		5	571,006	1	103,398	0	106,892	0	17,528
VIETNAM SOUTH		708,533	141,056	171,056	28,074	20,731	6,614	3,275	1,280
CAMBODIA (KHMER REP)		418,625	367,546	103,125	69,748	16,010	0	3,329	0
SINGAPORE		100,100	3,531	19,302	783	0	0	0	0
INDONESIA		132,294	92,635	25,801	14,553	152	0	10	0
KOREA, REP OF		160,302	1,273,829	32,208	228,173	131,466	197,715	25,552	29,665
HONG KONG		139,626	12,131	26,955	2,743	0	1	0	1
REP SOUTH AFRICA		175,331	143,895	36,364	31,964	4,358	21,141	1,247	4,076
OTHER		925,208	755,706	174,076	153,130	44,985	100,596	10,512	17,714
WHEAT AND PRODUCTS	MBU	1,148,531	1,039,963	6,737,641	5,000,865	61,016	82,017	276,714	359,017
MEXICO		25,925	30,599	95,382	147,755	1,147	10	5,921	42
VENEZUELA		20,944	18,362	112,566	103,461	2,259	2,581	13,933	12,033
PERU		18,135	23,171	78,543	165,811	402	2,545	2,370	11,202
CHILE		21,493	18,987	106,420	83,559	2,733	2,884	10,089	10,115
BRAZIL		54,333	22,118	285,415	92,400	904	3,561	5,341	13,940
USSR		99,811	35,940	217,418	194,164	7,692	3,195	18,689	18,012
TURKEY		12,085	24,786	62,201	118,656	0	0	0	0
IRAN		21,475	63,758	93,697	323,823	2,034	7,511	10,506	39,646
INDIA		63,077	164,350	223,238	691,354	5,351	20,124	22,453	75,591
PAKISTAN		20,020	30,886	98,828	133,403	4	1,424	16	4,955
BANGLADESH		26,821	29,047	122,070	128,436	3,015	2,415	11,715	9,815
PEOPLES REP OF CHINA		110,006	54,961	317,280	189,180	0	0	0	0
KOREA, REP OF		58,592	63,692	207,575	329,784	919	3,436	2,929	14,742
CHINA, REP OF (TAIWAN)		31,197	13,499	152,327	67,202	0	0	0	0
JAPAN		112,162	113,143	495,655	575,350	8,377	4,667	46,920	18,607
MOROCCO		21,199	15,433	95,373	72,374	288	54	1,110	280
ALGERIA		28,278	22,691	125,233	137,210	2,477	885	10,566	5,199
EGYPT		28,855	25,871	129,921	124,703	3,834	4,082	12,223	16,333

CONTINUED--

TABLE 16--U.S. AGRICULTURAL EXPORTS: QUANTITY AND VALUE BY COMMODITY AND COUNTRY--CONTINUED

COMMODITY AND COUNTRY	UNIT	JULY-JUNE				JUNE			
		QUANTITY		VALUE		QUANTITY		VALUE	
		73/74	74/75 1/	73/74	74/75 1/	1974	1975 1/	1974	1975 1/
		1,000 DOL.		1,000 DOL.		1,000 DOL.		1,000 DOL.	
UNIDENT. CTRY-CAN T/S		72,690	42,626	351,535	225,118	1,726	5,886	9,498	25,992
OTHER		381,434	226,043	1,286,966	1,157,322	17,856	16,756	86,435	78,515
WHEAT	MTU	1,104,601	999,236	4,555,252	4,797,015	57,188	17,583	256,526	334,439
MEXICO		25,850	30,539	95,264	147,581	1,143	0	5,910	0
VENEZUELA		20,899	18,341	112,299	103,233	2,254	2,578	13,886	12,017
PERU		17,660	22,886	76,669	104,336	372	2,534	2,212	11,150
CHILE		21,203	18,628	105,013	81,765	2,643	2,884	9,644	10,115
BRAZIL		53,899	21,548	283,822	89,708	855	3,489	5,065	13,658
USSR		99,811	35,937	217,418	194,162	7,692	3,195	18,689	16,112
TURKEY		11,685	24,367	60,166	116,214	0	0	0	0
IRAN		21,470	63,755	93,680	323,599	2,033	7,511	10,503	49,644
INDIA		59,330	157,691	202,504	657,026	5,128	18,633	21,168	68,529
PAKISTAN		19,823	30,886	98,117	133,402	4	1,424	16	4,954
BANGLADESH		26,819	28,942	122,065	127,986	3,015	2,415	11,715	9,115
PEOPLES REP OF CHINA		110,006	54,941	317,280	189,180	0	0	0	0
KOREA, REP OF		57,168	62,859	281,368	325,703	919	3,436	2,929	16,740
CHINA, REP OF (TAIWAN)		31,192	13,431	152,310	67,010	0	0	0	0
JAPAN		112,145	113,135	495,504	575,224	8,377	4,666	46,917	18,592
ALGERIA		28,278	22,123	125,230	134,530	2,477	868	10,566	5,121
EGYPT		25,535	25,313	121,035	121,754	2,678	4,081	11,435	16,328
UNIDENT. CTRY-CAN T/S		72,690	42,626	351,535	225,118	1,726	5,886	9,498	25,992
OTHER		289,138	211,267	1,243,973	1,079,486	15,874	13,981	76,375	65,172
WHEAT FLOUR	MTU	36,190	30,107	138,986	147,667	3,469	2,891	12,056	13,171
JAMAICA		1,494	1,388	5,302	6,734	118	46	515	700
COLUMBIA		2,495	531	9,306	2,835	5	25	16	135
BOLIVIA		1,560	1,342	8,082	6,133	1,119	82	5,928	304
LEBANON		2,268	179	10,708	904	55	0	303	0
ISRAEL		1,517	292	7,391	1,384	0	5	0	19
SAUDI ARABIA		5,157	10,714	18,965	54,529	53	466	198	1,904
SRI LANKA (CEYLON)		3,450	4,512	11,464	20,040	251	1,666	929	7,088
PHILIPPINES		1,236	627	6,314	3,273	55	103	306	557
KOREA, REP OF		1,423	827	6,201	4,030	0	0	0	0
MOROCCO		2,484	1,897	10,848	9,001	89	54	401	280
EGYPT		3,285	390	8,685	1,995	1,156	1	788	5
OTHER		9,822	7,418	35,717	36,808	567	442	2,673	2,061
ALFALFA MEAL, DEHYDRATED	MTN	135	85	12,466	9,596	12	9	1,379	1,034
NETHERLANDS		0	2	15	249	0	0	0	249
JAPAN		127	76	11,417	8,612	11	0	1,319	667
OTHER		9	7	1,033	735	0	1	60	116
ALFALFA MEAL, SUN-CURED	MTN	212	132	14,950	12,908	14	0	1,012	1,318
JAPAN		204	128	14,723	12,463	13	0	944	1,200
OTHER		8	4	227	445	1	0	68	118
ALFALFA HAY CUBES	MTN	70	102	4,213	8,299	7	2	520	128
CANADA		5	13	302	723	0	0	42	1

CONTINUED--

TABLE 16.--U.S. AGRICULTURAL EXPORTS: QUANTITY AND VALUE BY COMMODITY AND COUNTRY--CONTINUED

COMMODITY AND COUNTRY	UNIT :	JULY-JUNE				JUNE			
		QUANTITY		VALUE		QUANTITY		VALUE	
		73/74	74/75 1/	73/74	74/75 1/	1974	1975 1/	1974	1975 1/
		1,000 DOL.		1,000 DOL.				1,000 DOL.	
MEXICO	J		14	255	923	1	2	51	100
JAPAN	bc		74	3,638	6,491	5	0	426	0
OTHER	u		2	19	161	0	0	1	7
OIL CAKE AND MEAL	MSTN	5,493	4,699	1,134,948	731,994	597	326	96,804	50,227
CANADA		220	279	39,454	38,856	26	24	3,589	3,803
UNITED KINGDOM		64	90	14,685	15,895	1	1	503	243
NETHERLANDS		370	476	81,334	69,955	26	14	3,205	1,966
BELGIUM-LUXEMBOURG		240	274	42,270	32,488	53	27	6,696	3,065
FRANCE		709	869	129,896	130,903	61	54	9,619	8,362
GERMANY WEST		1,116	1,163	244,386	175,980	178	90	29,641	13,607
CZECHOSLOVAKIA		118	118	27,471	17,583	0	0	0	0
HUNGARY		98	273	20,400	35,983	11	12	2,143	2,147
POLAND		340	242	81,761	38,987	43	16	8,424	2,556
SPAIN		151	52	37,882	8,016	12	0	1,755	18
ITALY		526	464	102,223	70,256	67	21	11,586	3,123
YUGOSLAVIA		312	13	65,548	2,293	12	0	1,514	0
ROMANIA		169	13	37,451	1,920	11	0	1,721	0
JAPAN		191	2	38,069	846	5	0	632	96
OTHER		876	531	172,116	92,031	91	66	15,986	10,542
SOYBEAN OILCAKE AND MEAL	MSTN	5,133	4,503	1,065,205	692,807	573	310	92,804	48,413
CANADA		200	270	35,976	36,788	25	23	3,407	3,669
NETHERLANDS		301	411	71,210	60,187	24	14	2,955	1,942
BELGIUM-LUXEMBOURG		239	274	41,722	32,065	53	27	6,605	3,056
FRANCE		684	867	125,160	130,112	61	54	9,574	8,341
GERMANY WEST		1,047	1,051	233,327	170,066	167	84	28,557	13,047
CZECHOSLOVAKIA		118	118	27,471	17,583	0	0	0	0
HUNGARY		97	273	20,376	35,982	11	12	2,143	2,147
POLAND		293	212	71,134	34,059	42	15	8,204	2,402
SPAIN		146	51	36,036	7,088	12	0	1,629	3
ITALY		524	464	101,693	69,892	67	21	11,325	3,091
YUGOSLAVIA		311	12	65,184	1,765	12	0	1,499	0
ROMANIA		169	13	37,451	1,920	11	0	1,721	0
JAPAN		187	0	37,089	79	5	0	613	0
OTHER		816	587	161,377	95,302	83	60	14,572	10,116
FLAXSEED	MHU	632	371	3,620	2,610	1	0	2	0
NETHERLANDS		0	372	0	2,359	0	0	0	0
GERMANY WEST		73	9	277	124	0	0	0	0
POLAND		304	0	1,533	0	0	0	0	0
UNIDENTIFIED CTRY-CAN T/S		248	16	1,796	84	1	0	2	0
OTHER		2	13	13	40	0	0	0	0
SOYBEANS	MHU	516,127	404,514	3,253,579	2,951,232	36,107	13,950	221,909	63,611
CANADA		11,075	14,362	67,641	97,761	1,449	916	9,304	5,077
DENMARK		11,928	5,913	74,666	46,894	0	0	0	0

CONTINUED--

TABLE 16.--U.S. AGRICULTURAL EXPORTS: QUANTITY AND VALUE BY COMMODITY AND COUNTRY--CONTINUED

COMMODITY AND COUNTRY	UNIT	JULY-JUNE				JUNE			
		QUANTITY		VALUE		QUANTITY		VALUE	
		73/74	74/75 1/	73/74	74/75 1/	1974	1975 1/	1974	1975 1/
		1,000 DOL.	1,000 DOL.			1,000 DOL.	1,000 DOL.		
NETHERLANDS		92,702	74,520	373,163	346,101	5,530	2,664	34,251	16,428
BELGIUM-LUXEMBOURG		13,372	4,410	82,327	39,293	753	75	4,343	411
FRANCE		13,426	9,528	83,896	71,403	1,170	0	7,276	0
GERMANY WEST		74,597	47,932	466,322	363,570	3,850	392	26,005	2,392
SPAIN		38,380	45,757	245,090	320,876	4,084	941	23,947	5,199
ITALY		29,719	27,750	179,845	206,472	1,898	714	9,074	3,840
ISRAEL		14,809	12,917	80,891	82,378	2,992	1,064	16,961	6,980
PEOPLES REP OF CHINA		22,263	4,743	128,338	32,170	4,139	0	27,938	0
CHINA, REP OF (TAIWAN)		21,898	21,564	154,790	154,980	0	1,203	0	6,536
JAPAN		100,979	86,977	672,495	650,868	3,715	3,757	24,727	24,634
UNDNFTD CTRY-CAN T/S		21,723	14,277	124,813	97,846	3,232	471	17,986	2,478
OTHER		49,257	33,862	319,302	246,699	3,294	1,747	21,179	9,966
COTTONSEED OIL	MLB	558,439	653,325	128,641	282,489	52,277	17,765	16,152	4,060
CANADA		24,706	22,201	4,869	6,971	2,607	2,034	527	519
MEXICO		51,933	1,222	10,420	426	916	0	210	0
DOMINICAN REPUBLIC		22,209	8,912	7,092	3,433	6,614	0	2,112	0
VENEZUELA		67,335	74,334	17,404	30,769	12,881	0	4,323	0
SWEDEN		26,950	19,872	6,560	8,024	4,284	0	1,660	0
UNITED KINGDOM		19,044	7,513	4,871	2,651	664	601	232	166
NETHERLANDS		13,308	663	3,719	244	0	0	0	0
GERMANY WEST		17,926	21,368	4,019	6,667	0	2,205	0	600
IRAN		21,067	46,450	4,335	21,483	0	0	0	0
JAPAN		39,189	13,244	8,708	7,195	3,745	776	1,172	283
EGYPT		198,674	415,011	43,694	118,218	17,059	10,126	4,959	1,772
OTHER		56,017	17,536	12,951	6,707	3,508	2,023	957	700
SOYBEAN OIL	MLB	1,212,404	1,360,417	296,539	490,074	233,494	58,708	68,638	17,688
CANADA		68,318	48,985	15,284	16,377	9,777	2,903	2,528	933
MEXICO		87,335	168,792	21,899	48,995	12,590	9,839	2,695	3,777
PANAMA		21,592	35,312	4,299	10,646	139	198	55	98
DOMINICAN REPUBLIC		10,959	46,479	2,827	18,830	3,571	0	1,052	0
COLOMBIA		22,972	21,248	6,512	6,954	1,020	7,855	365	1,937
EQUADOR		30,732	24,782	7,261	8,789	85	3,203	31	960
PERU		147,894	71,200	30,766	24,766	12,266	47	27,795	16
CHILE		41,464	33,447	11,355	9,906	13,450	2,870	3,787	946
SPAIN		10,105	33,635	2,257	16,332	0	0	0	0
YUGOSLAVIA		67,737	114,971	16,658	40,120	29,811	0	8,462	0
IRAN		145,398	311,690	34,323	117,781	5	26	2	17
ISRAEL		29,961	15,123	7,954	6,598	10,964	3,471	3,513	1,134
INDIA		47,748	35,093	13,703	12,735	4,403	672	1,561	368
PAKISTAN		201,644	36,633	53,338	15,196	75,561	0	22,377	0
BANGLADESH		26,661	32,288	7,286	10,843	10,961	7,489	3,953	1,876
CHINA, REP OF (TAIWAN)		0	22,045	0	11,564	0	0	0	0
JAPAN		22,789	55,318	6,021	16,955	11,512	11,935	3,108	2,718
MOROCCO		23,993	27,329	7,312	8,991	17,796	0	5,560	0
TUNISIA		60,715	48,858	12,797	16,580	547	0	194	0
OTHER		144,388	174,710	36,686	71,116	19,037	8,000	6,576	2,905

CONTINUED--

TABLE 16--U.S. AGRICULTURAL EXPORTS: QUANTITY AND VALUE BY COMMODITY AND COUNTRY--CONTINUED

COMMODITY AND COUNTRY	UNIT	JULY-JUNE				JUNE			
		QUANTITY		VALUE		QUANTITY		VALUE	
		73/74	74/75 1/	73/74 1,000 DOL.	74/75 1/	1974	1975 1/	1974 1,000 DOL.	1975 1/
TOBACCO: UNMANUFACTURED	MLB	690,925	638,404	814,029	910,088	66,453	32,146	78,048	48,749
DENMARK		24,302	12,477	22,865	14,587	332	572	410	856
UNITED KINGDOM		117,001	88,397	146,720	135,717	2,277	3,055	2,600	5,679
NETHERLANDS		43,427	30,926	48,107	36,778	3,983	2,364	4,208	3,295
GERMANY WEST		103,682	95,892	111,244	121,217	19,422	14,161	21,358	20,485
SWITZERLAND		34,252	34,551	39,554	48,256	4,512	3,102	5,456	4,028
ITALY		25,299	32,859	30,506	83,310	1,955	0	2,470	0
THAILAND		26,852	18,676	36,055	32,872	8,516	0	12,034	0
CHINA, REP OF (TAIWAN)		20,823	18,944	25,041	30,195	4,239	0	5,207	0
JAPAN		89,003	103,452	120,422	167,366	1	1	1	2
AUSTRALIA		20,906	13,330	25,345	19,651	1,234	136	1,261	237
OTHER		185,309	188,900	208,189	252,139	19,983	8,754	23,042	14,148
BURLEY TOBACCO	MLB	67,743	56,823	90,723	92,345	8,947	2,852	12,025	4,437
BRAZIL		1,452	503	2,301	870	341	0	590	0
SWEDEN		2,577	3,138	3,751	5,193	0	0	0	0
DENMARK		2,961	1,963	4,023	2,923	135	0	184	0
NETHERLANDS		4,093	1,919	5,632	2,949	4	160	5	209
GERMANY WEST		14,713	14,194	16,912	19,869	1,607	2,280	2,079	3,427
AUSTRIA		1,559	111	2,198	180	0	0	0	0
SWITZERLAND		3,847	848	5,390	1,260	22	43	38	86
PORTUGAL		1,436	69	1,816	100	0	0	0	0
ITALY		10,444	10,488	13,228	17,674	839	0	1,051	0
SYRIAN ARAB REP		439	3,735	578	5,305	0	0	0	0
LEBANON		165	1,474	221	2,398	0	0	0	0
THAILAND		3,058	3,064	4,583	6,192	2,866	0	4,320	0
PHILIPPINES		6,987	2,553	8,045	3,667	2,862	198	3,397	332
JAPAN		6,287	6,948	11,681	15,914	0	0	0	0
OTHER		7,724	5,877	10,352	8,653	272	231	361	384
FLUE-CURED TOBACCO	MLB	448,984	414,738	618,468	687,762	43,406	23,263	56,232	37,046
DENMARK		13,826	7,687	17,860	11,140	197	537	226	854
UNITED KINGDOM		91,106	68,270	135,692	124,894	1,638	2,358	2,499	4,413
IRELAND		6,831	7,738	10,358	14,119	452	0	749	0
NETHERLANDS		16,974	14,221	20,699	18,913	2,357	1,993	2,790	3,074
GERMANY WEST		75,846	71,094	88,441	95,179	15,485	11,101	18,710	16,680
SWITZERLAND		10,740	11,899	14,824	17,918	1,182	700	1,546	1,184
ITALY		13,547	21,953	16,075	35,172	1,116	0	1,420	0
THAILAND		23,750	15,654	31,423	28,640	5,650	0	7,713	0
VIETNAM SOUTH		10,242	4,016	15,534	6,860	2,970	0	4,511	0
MALAYSIA		9,326	6,084	14,358	11,605	1,827	0	2,933	0
CHINA, REP OF (TAIWAN)		20,702	17,752	24,909	30,094	4,239	0	5,207	0
JAPAN		61,651	71,360	106,786	148,871	0	0	0	0
AUSTRALIA		14,169	8,687	21,527	15,971	609	133	934	253
LIBYA		1,829	8,731	2,875	17,169	0	0	0	0
OTHER		78,446	79,590	97,108	114,018	5,683	6,440	6,993	10,589

CONTINUED--

TABLE 15.--U.S. AGRICULTURAL EXPORTS: QUANTITY AND VALUE BY COMMODITY AND COUNTRY--CONTINUED

COMMODITY AND COUNTRY	UNIT	JULY-JUNE				JUNE			
		QUANTITY		VALUE		QUANTITY		VALUE	
		73/74	74/75 1/	73/74 1,000 DOL.	74/75 1/ 1,000 DOL.	1974	1975 1/	1974 1,000 DOL.	1975 1/ 1,000 DOL.
MARYLAND TOBACCO	MLB	8,596	9,706	9,719	12,589	543	393	653	527
NETHERLANDS		83	539	90	681	24	0	24	0
BELGIUM-LUXEMBOURG		991	1,980	1,103	2,299	0	28	0	31
GERMANY WEST		2,292	1,885	2,489	2,191	271	224	303	263
SWITZERLAND		3,990	4,000	4,687	5,923	248	139	324	230
SPAIN		233	364	226	400	0	0	0	0
PORTUGAL		310	388	315	453	0	0	0	0
ITALY		612	414	523	461	0	0	0	0
OTHER		84	137	87	181	0	2	0	3
BULK SMOKING TOBACCO	MLB	33,423	34,362	44,148	49,022	3,679	72	5,150	194
PANAMA		898	264	1,196	408	50	0	68	0
DOMINICAN REPUBLIC		1,417	2,381	1,699	3,125	0	0	0	0
ECUADOR		1,487	824	1,936	1,192	109	0	134	0
PERU		967	632	1,076	894	0	0	0	0
FINLAND		2,379	3,150	2,869	4,713	201	0	270	0
UNITED KINGDOM		479	449	471	1,035	0	42	0	106
NETHERLANDS		8,169	2,658	11,579	3,144	270	0	396	0
GERMANY WEST		541	1,066	535	1,224	0	0	0	0
AUSTRIA		326	701	417	1,086	0	0	0	0
SWITZERLAND		7,870	11,142	11,345	16,135	1,695	0	2,459	0
POLAND		474	633	692	1,080	474	0	692	0
SPAIN		2,531	2,733	3,104	3,695	0	0	0	0
AUSTRALIA		1,291	1,282	1,614	2,130	0	1	0	2
CANARY ISLANDS		1,477	2,946	1,908	3,430	485	0	627	0
OTHER		3,116	3,500	3,655	5,330	395	29	564	87
VEGETABLES AND PREPARATIONS, CANNED	MLB	229,176	193,361	50,793	56,277	10,206	13,732	2,329	3,854
CANADA		74,898	73,861	16,373	20,597	4,091	3,216	837	931
MEXICO		12,328	12,550	2,013	2,717	1,063	1,013	184	231
PANAMA		5,733	3,382	1,420	1,034	104	208	28	68
NETHERLANDS ANTILLES		4,163	4,856	964	1,336	217	212	61	76
VENEZUELA		2,834	6,046	784	1,485	115	3,170	41	579
SWEDEN		4,170	2,465	1,021	923	305	148	77	62
UNITED KINGDOM		10,650	9,622	2,166	3,423	275	825	72	343
FRANCE		2,941	4,103	668	1,188	125	268	31	183
GERMANY WEST		4,766	5,182	940	1,424	174	153	34	58
HONG KONG		13,790	6,844	3,214	1,988	550	763	135	280
JAPAN		39,681	17,934	6,772	5,327	735	929	136	288
AUSTRALIA		9,324	7,956	2,327	2,711	273	110	166	29
OTHER		43,899	38,561	10,091	11,701	2,177	2,674	581	868
PULSES	MLB	519,932	854,564	101,814	194,198	17,348	37,210	3,488	6,764
CANADA		17,244	20,096	3,482	4,481	850	1,164	166	225
MEXICO		15,788	219,102	1,409	61,699	213	3,090	28	788
DOMINICAN REPUBLIC		22,213	188	4,688	31	1	0	1	0

CONTINUED

TABLE 16.--U.S. AGRICULTURAL EXPORTS: QUANTITY AND VALUE BY COMMODITY AND COUNTRY--CONTINUED

COMMODITY AND COUNTRY	UNIT	JULY-JUNE				JUNE			
		QUANTITY		VALUE		QUANTITY		VALUE	
		73/74	74/75 1/	73/74	74/75 1/	1974	1975 1/	1974	1975 1/
		1,000 DOL.	1,000 DOL.			1,000 DOL.	1,000 DOL.		
COLOMBIA		10,494	10,559	2,385	2,053	43	0	9	0
VENEZUELA		33,709	44,651	8,229	8,718	2,783	4,809	669	741
BRAZIL		44,017	8,906	7,997	1,629	0	3,222	0	368
UNITED KINGDOM		122,684	87,499	28,443	19,859	2,081	4,547	336	477
NETHERLANDS		33,888	23,225	5,435	4,353	511	875	108	122
FRANCE		21,444	36,370	4,445	7,950	296	2,175	47	199
GERMANY WEST		42,485	31,912	7,610	7,361	0	499	0	1,9
SPAIN		5,793	27,421	1,185	6,265	781	507	200	26
ITALY		17,122	30,520	2,725	7,728	346	399	85	184
JAPAN		32,322	86,356	3,552	10,217	3,877	2,854	518	256
AUSTRALIA		13,618	11,643	3,230	3,203	327	635	75	138
ALGERIA		15,347	70,000	2,916	15,960	0	4,993	0	991
OTHER		72,571	146,095	15,965	32,490	5,230	7,621	1,252	1,507
PEAS, DRIED	MLB	325,314	556,546	64,333	139,810	6,447	16,313	1,211	3,399
CANADA		12,170	16,905	2,487	3,941	705	894	133	189
MEXICO		14,834	217,977	1,473	61,663	172	3,056	20	691
EL SALVADOR		26	10,934	1	3,052	0	2,133	0	53
COSTA RICA		1,627	8,895	585	3,358	616	3	232	4
DOMINICAN REPUBLIC		22,159	0	4,676	0	0	0	0	0
VENEZUELA		7,265	9,474	1,296	2,461	70	899	22	170
BRAZIL		19,625	350	3,816	37	0	0	0	0
UNITED KINGDOM		92,062	55,169	22,638	13,309	1,926	3,112	316	5,8
NETHERLANDS		22,512	16,615	2,467	2,569	399	498	75	66
FRANCE		19,330	29,188	4,108	6,371	296	1,610	47	307
GERMANY WEST		31,982	10,556	5,260	2,701	0	39	0	4
ITALY		11,350	17,153	1,669	4,601	19	94	7	76
JAPAN		13,730	33,067	1,391	4,330	1,640	927	215	1,8
AUSTRALIA		12,555	10,250	2,933	2,887	169	567	52	722
ALGERIA		11,392	53,288	2,081	12,593	0	544	0	75
OTHER		32,677	66,735	7,453	15,537	438	1,999	92	422
PEAS, INCLUDING COW AND CHICK, DRIED	MLB	150,741	206,507	26,490	33,115	9,178	14,467	1,834	2,016
CANADA		4,530	2,738	763	452	154	290	27	57
TRINIDAD-TOBAGO		8,255	4,486	1,517	860	3,379	0	743	0
COLOMBIA		3,262	7,260	604	1,214	43	0	4	0
VENEZUELA		21,133	30,571	3,538	5,215	2,275	3,145	528	378
PERU		3,868	2,207	939	221	0	0	0	0
BRAZIL		23,779	8,452	4,029	1,575	0	3,172	0	361
UNITED KINGDOM		30,566	31,953	5,798	6,461	156	1,435	20	369
NETHERLANDS		8,572	2,954	2,521	482	0	377	0	16
GERMANY WEST		3,635	3,150	936	521	0	39	0	4
SPAIN		1,850	7,119	310	1,435	44	268	13	19
ITALY		2,027	5,078	265	836	88	74	23	72
CHINA, REP OF (TAIWAN)		1,118	15,941	106	1,849	154	415	25	16
JAPAN		18,585	53,256	2,158	5,869	2,237	1,710	303	145
OTHER		19,561	31,342	3,507	6,126	649	3,574	143	344

CONTINUED--

TABLE 16 --U.S. AGRICULTURAL EXPORTS: QUANTITY AND VALUE BY COMMODITY AND COUNTRY--CONTINUED

COMMODITY AND COUNTRY	UNIT	JULY-JUNE				JUNE		VALUE	
		QUANTITY		VALUE		QUANTITY	1974	1975 1/	1975 1/
		73/74	74/75 1/	73/74	74/75 1/	1974	1975 1/	1,000 DOL.	1,000 DOL.
LETTUCE, FRESH	MLB	284,387	313,316	20,908	25,930	36,037	32,593	3,186	2,531
CANADA		262,247	290,170	17,795	22,294	35,051	29,340	3,025	2,006
HONG KONG		7,948	11,830	1,124	1,775	560	2,881	85	458
JAPAN		4,878	765	635	130	0	14	0	1
OTHER		9,331	10,551	1,350	1,730	426	358	76	66
POTATOES, FRESH, EXCEPT SWEET POTATOES	MLB	497,478	454,541	22,784	19,946	126,435	106,548	5,983	4,650
CANADA		446,071	417,157	18,259	16,997	124,087	103,700	5,686	4,409
MEXICO		26,788	20,611	1,308	782	1,486	1,862	69	73
BAHAMAS		5,958	5,219	678	446	356	348	51	44
JAPAN		7,300	1,521	1,187	289	0	255	0	52
AUSTRALIA		2,982	2,501	535	537	281	108	50	25
OTHER		8,398	7,532	816	895	225	275	47	47
TOMATOES, FRESH	MLB	153,183	194,583	22,328	29,518	17,848	14,372	2,786	2,445
CANADA		151,130	189,366	21,855	28,487	17,744	14,214	2,750	2,391
OTHER		2,053	5,217	468	1,032	105	158	32	53
HOPS	MLB	15,040	14,326	15,737	15,917	568	997	873	1,030
CANADA		2,606	3,374	2,416	3,189	0	0	0	0
MEXICO		2,092	1,822	1,747	2,098	0	0	0	0
COLOMBIA		22	107	27	451	0	0	0	0
VENEZUELA		102	193	202	743	0	0	0	0
PERU		779	473	1,231	604	141	100	310	86
BRAZIL		2,061	2,481	3,207	2,854	139	876	159	923
ARGENTINA		151	341	13	510	11	0	15	0
IRELAND		448	989	314	811	0	4	0	4
BELGIUM-LUXEMBOURG		400	221	409	172	0	0	0	0
USSR		1,998	2,023	2,186	1,816	0	0	0	0
JAPAN		605	647	524	733	0	0	0	0
NIGERIA		543	212	528	203	179	0	163	0
REP SOUTH AFRICA		329	179	348	237	20	0	20	0
OTHER		2,105	1,264	2,469	1,496	79	17	206	17

1/ PRELIMINARY.

2/ REEXPORTS ERRONEOUSLY REPORTED AS DOMESTIC EXPORTS IN DECEMBER 1974 AND JANUARY 1975.

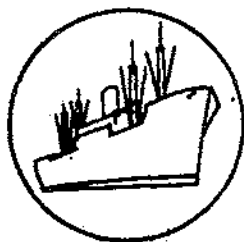

Import Highlights

U.S. AGRICULTURAL IMPORTS TOTAL \$9.6 BILLION IN FISCAL 1975, VOLUME DROPS

Agricultural imports were valued at nearly \$9.6 billion during fiscal 1975, slightly above last year's record \$9.55 billion. Volume declined about 10 percent. Lower levels of domestic economic activity and record high prices resulted in reduced import demand.

Competitive items rose 9 percent in value to \$6.8 billion, while volume dropped 5 percent. Record high world prices during the second and third quarters drove up import values and contributed to considerable resistance in demand. The decline in real income and sharply higher prices for other commodity requirements shifted demand away from imported farm products to domestic items and fuel.

Sugar imports fell 18 percent--from 5.5 million to 4.52 million short tons, the lowest volume since fiscal 1966. Record high prices, however, drove import value up 110 percent to \$2.6 billion. Sugar import unit values in fiscal 1975 averaged nearly \$564 per ton, compared with \$221 last year. Since January, they have declined somewhat from \$829 per ton, a record, but have still remained well above year-earlier levels. Sugar exceeded all other agricultural items in import value in fiscal 1975, whereas coffee and beef were the leading value items last year.

The Philippines remained the largest source of U.S. sugar imports during fiscal year 1975, but shipments dropped 42 percent in volume to 891,630 short tons. The Dominican Republic dropped 26 percent to 666,791 tons, while Brazil remained in third place with 572,937 tons (table 26).

Live animal imports dropped 66 percent in value to \$96 million, largely because of expanded domestic cattle slaughter; also, relatively low prices attracted fewer Mexican and Canadian feeders. Overall, cattle import numbers, compared with fiscal year 1974, fell 81 percent. Swine entries were down 26 percent to 111,000. However, horse numbers, at 6,000, were more than double fiscal year 1974's imports, and value jumped 152 percent to \$35 million. Canada, the United Kingdom, New Zealand, and France were the main sources.

Meat import volume totaled 1.59 billion pounds, 18 percent less than in fiscal 1974. Because of lower prices, value dropped 41 percent to just over \$1 billion. Larger domestic beef supplies and relatively low prices affected import demand; also, good pasture conditions in exporting countries permitted reductions in slaughter rates.

A number of other competitive farm product imports declined in fiscal year 1975, including dairy products, hides, wool, cotton, edible nuts, vegetables, and wine. Increases for fruits, grains, vegetable oils, tobacco, and malt beverages partly offset the declines:

Most noncompetitive agricultural imports showed downturns. Lower volume for bananas, coffee, cocoa, essential oils, natural rubber, spices, and tea reflected a combination of factors such as supply shortages, the drop in U.S. industrial production, and resistance to high price levels. For all noncompetitive items, value fell 16 percent; volume was down about 18 percent.

Table 17.--U.S. agricultural imports by selected commodities.

Commodity	Unit	July-June				June			
		Quantity		Value		Quantity		Value	
		1973/74	1974/75	1973/74	1974/75	1973/74	1974/75	1973/74	1974/75
		Thousands	Thousands	1,000 dollars	1,000 dollars	Thousands	Thousands	1,000 dollars	1,000 dollars
Live animals, excluding poultry				219,336	95,807			15,826	8,103
Meat and preparations, excl. poultry	Lb.	1,938,503	1,591,797	1,784,479	1,052,807	123,935	134,548	101,711	82,530
Beef and veal	Lb.	1,478,078	1,215,548	1,257,521	658,169	95,804	107,727	73,451	50,203
Pork	Lb.	392,245	334,341	467,836	360,394	22,710	23,050	23,233	29,468
Dairy products, excluding eggs				455,486	208,540			20,657	12,515
Poultry and poultry products				29,373	23,389			2,319	1,703
Grains and preparations				134,425	178,616			18,915	11,669
Wheat and flour	Bu.	2,520	835	11,955	4,850	1,213	5	5,447	25
Rice	Lb.	14,455	2,429	2,131	754	3,128	79	640	40
Feed grains	Mt.	209	417	29,646	74,253	29	23	4,484	4,023
Other				90,693	98,759			8,344	7,581
Fruits, nuts, and preparations				593,133	590,169			64,536	59,114
Bananas	Lb.	4,397,628	4,075,643	197,571	200,796	371,806	346,798	17,718	18,567
Vegetables and preparations				398,910	376,394			33,700	30,340
Sugar and preparations, including honey				1,396,163	2,763,099			178,274	278,408
Sugar, cane or beet	S. ton	5,501	4,525	1,217,095	2,554,203	492	453	155,559	260,353
Coffee, tea, cocoa, spices, etc.	Lb.	4,133,408	3,199,657	2,409,462	1,950,580	323,426	314,303	209,426	175,498
Coffee, green	Lb.	2,906,898	2,184,155	1,691,387	1,224,686	202,211	229,582	123,952	120,343
Cocoa beans	Lb.	510,420	401,523	288,845	281,847	53,157	41,795	35,784	23,743
Feeds and fodders				53,520	47,236			3,964	4,144
Protein meal	S. ton	23	6	2,227	725	0	0	44	1
Beverages, ex. distilled alcoholic	Gal.	91,475	97,280	337,599	326,082	8,441	8,383	29,752	28,767
Tobacco, unmanufactured	Lb.	302,579	331,763	189,605	226,491	35,469	29,292	20,938	19,383
Hides, skins, and furskins				155,319	141,065			17,533	12,967
Oilseeds				83,961	54,064			4,495	4,963
Soybeans	Lb.	56	90	14	16	0	0	0	0
Wool, unmanufactured	Glb.	49,366	31,930	59,651	32,348	4,125	4,241	4,883	4,045
Cotton, unmanufactured	Rble.	84	65	18,264	13,825	5	7	1,015	1,463
Fats, oils, and greases	Lb.	28,316	34,856	6,916	10,927	2,358	3,038	737	1,075
Vegetable oils and waxes	Lb.	1,252,513	1,686,636	335,271	599,175	67,725	121,939	27,456	31,616
Rubber and allied gums	Lb.	1,512,670	1,457,913	488,459	400,333	120,047	131,296	46,029	30,720
Other				399,263	487,487			39,490	28,415
Total				9,548,595	9,578,434			841,656	827,438

Table 18.--U.S. agricultural imports: Value by commodity, fiscal years 1966-75

Commodity	1965/66	1966/67	1967/68	1968/69	1969/70 ^{1/}	1970/71	1971/72	1972/73	1973/74	1974/75 ^{2/}
-- Million dollars --										
Complementary										
Bananas, fresh	168	182	176	183	181	193	178	193	198	201
Cocoa beans	134	145	133	125	207	190	170	191	289	282
Coffee, green	1,170	976	1,029	979	1,096	1,161	1,110	1,485	1,691	1,225
Coffee, roasted or ground	2	1	2	3	4	7	13	19	17	17
Drugs, crude	23	27	26	25	25	24	30	42	76	66
Essential oils	31	27	29	33	29	31	35	42	76	66
Fibers, unmanufactured	30	24	17	20	20	18	20	19	25	47
Rubber, crude, excluding allied gums	186	169	164	230	281	206	203	229	483	388
Silk, raw	23	21	17	15	12	3	3	7	5	4
Spices	46	44	38	47	52	57	60	64	87	83
Tea, crude	60	58	57	57	54	61	69	65	74	86
Wool, carpet	74	53	43	44	39	31	40	51	32	13
Other complementary products	35	59	80	98	141	162	161	222	253	271
Total complementary products	1,982	1,786	1,811	1,859	2,141	2,144	2,092	2,617	3,277	2,758
Supplementary										
Animals and animal products:										
Cattle, dutiable	113	78	79	88	110	101	124	185	178	44
Dairy products	94	133	86	101	112	126	140	196	455	209
Hides and skins, including furskins	81	67	65	64	121	116	104	150	155	141
Meats and meat products, excluding poultry	527	606	688	792	970	1,012	1,093	1,360	1,784	1,053
Wool, apparel	173	113	108	96	77	39	22	37	28	20
Other animals and animal products	102	75	99	109	56	143	138	153	197	230
Total animals and animal products	1,030	1,072	1,125	1,250	1,446	1,537	1,621	2,081	2,797	1,697
Cotton, raw, excluding linters	22	19	25	11	8	6	12	6	15	11
Fruits and preparations	98	100	129	150	141	166	168	206	229	248
Grains and preparations	41	46	48	54	62	74	83	104	134	179
Nuts, edible, and preparations	83	75	92	111	91	105	113	134	160	135
Oilseeds and products:										
Coconut oil	56	55	59	56	65	76	69	59	128	276
Copra	50	40	61	49	38	44	28	33	37	0
Olive oil, edible	14	18	18	19	19	21	24	27	32	41
Other oilseeds and products	80	66	65	73	68	79	86	105	224	337
Sugar and molasses:										
Sugar, cane	454	572	611	639	686	745	840	827	1,217	2,554
Molasses, inedible	22	44	42	38	41	46	50	70	119	110
Tobacco, unmanufactured	126	126	142	130	136	140	159	153	190	226
Vegetables and preparations	167	195	215	239	285	308	329	409	399	376
Wines and malt beverages:										
Wines	74	81	90	106	133	153	184	250	279	245
Malt beverages	22	24	23	26	31	34	33	42	59	81
Other supplementary vegetables and products	93	134	100	121	201	150	158	201	253	304
Total supplementary products	2,472	2,667	2,845	3,072	3,451	3,684	3,957	4,707	6,272	6,820
Total agricultural imports ^{3/}	4,454	4,453	4,656	4,931	5,592	5,828	6,048	7,323	9,549	9,578

^{1/} Beginning January 1970, import values include small amounts of commodities formerly classified as nonagricultural. ^{2/} Preliminary. ^{3/} Totals may not add due to rounding.

Table 19--U.S. agricultural imports: Value by commodity, quarterly 1973/74 and 1974/75 1/ 2/

Commodity	July-September		October-December		January-March		April-June		Total		Change From 1973/74 to 1974/75
	1973	1974	1973	1974	1974	1975	1974	1975	1973/74	1974/75	
Complementary											
-- Million dollars --											
Percent											
Bananas, fresh	42	46	52	52	53	49	51	55	198	201	+2
Cocoa beans	31	45	50	63	101	97	107	77	289	282	-2
Coffee, green	347	279	375	256	512	372	457	318	1,691	1,225	-28
Coffee, roasted or ground	7	4	4	4	1	4	5	5	17	17	---
Drugs, crude	7	10	6	12	10	14	24	40	47	76	+62
Essential oils	14	30	16	19	21	10	25	7	76	66	-13
Fibers, unmanufactured	6	15	4	14	6	11	9	7	25	47	+88
Rubber, crude, excluding allied gums	99	145	107	84	129	83	148	76	483	388	-20
Silk, raw	1	1	1	1	1	1	2	1	5	4	-20
Spices	13	25	22	19	23	20	29	19	87	83	-5
Tea, crude	15	23	19	17	18	23	22	23	74	86	+16
Wool, carpet	13	5	7	1	4	2	8	5	32	13	-59
Other complementary products	51	85	65	83	71	74	66	28	253	270	+7
Total complementary products	646	713	728	625	950	760	953	660	3,277	2,758	-16
Supplementary											
Animals and animal products:											
Cattle, dutiable	29	17	69	10	46	8	34	9	178	44	-75
Dairy products	100	60	122	70	162	43	71	36	455	209	-54
Hides and skins, including furskins	33	35	30	29	48	39	44	38	155	141	-9
Meats and meat products, excluding poultry	446	269	543	273	459	284	336	227	1,784	1,053	-41
Wool, apparel	6	5	7	6	7	5	8	4	28	20	-29
Other animals and animal products	45	66	50	57	45	49	57	58	197	230	+17
Total	659	452	821	445	767	428	550	372	2,797	1,697	-39
Cotton, raw, excluding linters											
Cotton, raw, excluding linters	7	4	1	1	4	2	8	4	15	11	-27
Fruits and preparations	41	50	50	52	62	62	76	84	229	248	+8
Grains and preparations	24	50	38	54	26	34	46	41	134	179	+34
Nuts and preparations, edible	39	54	38	29	38	23	45	29	160	135	-16
Oilseeds, oilnuts, and products:											
Coconut oil	20	88	40	78	24	58	44	52	128	276	+116
Copra	9	0	14	0	14	0	0	0	37	0	---
Olive oil, edible	9	11	8	14	9	7	6	9	32	41	+28
Other oilseeds and products	35	74	45	95	59	86	85	82	224	337	+50
Sugar and molasses:											
Sugar, cane	256	708	241	827	275	413	445	606	1,217	2,554	+110
Molasses, inedible	18	23	33	30	28	27	41	30	120	110	-8
Tobacco, unmanufactured	38	47	52	53	49	68	51	58	190	226	+19
Vegetables and preparations	55	65	81	80	142	123	121	108	399	376	-6
Wine and malt beverages:											
Wines	73	69	82	64	55	51	69	61	279	245	-12
Malt beverages	14	21	14	16	14	22	17	22	59	81	+37
Other supplementary vegetable products	58	74	66	81	75	90	53	59	252	304	+21
Total supplementary products	1,350	1,790	1,624	1,919	1,641	1,494	1,657	1,617	6,272	6,820	+49
Total agricultural imports	1,995	2,503	2,354	2,544	2,590	2,254	2,610	2,277	9,549	9,578	---

1/ Preliminary.

2/ Totals may not add due to rounding.

Table 20.--U.S. agricultural imports: Value by commodity, July-June 1973/74 and 1974/75

Commodity or commodity group	July-June		Change
	1973/74	1974/75	
	-- Million dollars --		-- Percent --
<u>Complementary</u>			
Bananas, fresh	198	201	+2
Cocoa and chocolate:			
Cocoa beans	289	282	-2
Cocoa butter	40	52	+30
Cocoa cake powder and coatings	32	46	+44
Chocolate preparations	47	52	+11
Coffee:			
Coffee, green or crude	1,691	1,225	-28
Coffee, soluble	112	91	-19
Coffee, soluble	47	76	+62
Drugs, crude	76	66	-13
Essential oils	25	47	+88
Fibers, unmanufactured			
Rubber, crude:			
Rubber, crude, dry form	446	351	-21
Rubber, latex	37	38	+3
Rubber, latex	5	4	-20
Silk, raw	87	83	-5
Spices	74	86	+16
Tea, crude	32	13	-59
Wool, carpet	39	45	+15
Other complementary products	3,277	2,758	-16
Total complementary products			
<u>Supplementary</u>			
Animals and animal products:			
Cattle and calves	189	50	-74
Dairy products and eggs	462	213	-54
Hides and skins, including furskins	155	141	-9
Meat and meat products, excluding poultry:			
Beef and veal	1,258	656	-48
Pork	468	360	-23
Other meats and products	58	37	-36
Sausage casings	32	37	+16
Sausage casings	28	20	-29
Wool, apparel	147	183	+24
Other animals and animal products	2,797	1,697	-39
Total animals and animal products			
Cotton, raw, excluding linters	15	11	-27
Feeds and fodders	51	47	-8
Fruits and preparations	229	248	+8
Grains and preparations	134	179	+34
Nuts and preparations, edible	160	135	-16
Oilseeds, oilnuts, and products:			
Coconut oil	128	276	+116
Copra	37	0	---
Olive oil, edible	32	41	+28
Other oilseeds and products	224	337	+50
Other oilseeds and products	84	99	+18
Seeds, cut flowers, and nursery stock, excluding oilseeds ..			
Sugar and molasses:			
Sugar, cane or beet	1,217	2,554	+110
Molasses, inedible	120	110	-8
Molasses, inedible	190	266	+40
Tobacco, unmanufactured	399	376	-6
Vegetables and preparations			
Wines and malt beverages:			
Wines	279	245	-12
Wines	59	81	+37
Malt beverages	117	118	+1
Other supplementary vegetable products	6,272	6,820	+9
Total supplementary products			
Total agricultural imports	9,549	9,578	---

Totals may not add due to rounding.

Table 21.--U.S. agricultural imports: Value by months, July 1964 to June 1975

Months	1964/65	1965/66	1966/67	1967/68	1968/69	1969/70 1/	1970/71	1971/72	1972/73	1973/74 2/	1974/75 2/
-- Million dollars --											
July	316.7	260.3	342.6	346.8	438.6	434.0	461.7	489.0	471.6	635.0	897.9
August	315.2	318.7	352.6	369.4	442.1	407.7	463.8	555.0	563.7	720.4	854.1
September	338.4	354.0	415.3	347.7	460.3	398.6	469.0	650.5	547.1	639.8	751.1
July-September	970.3	933.0	1,110.5	1,063.9	1,341.0	1,240.3	1,394.5	1,694.5	1,582.4	1,995.2	2,503.1
October	347.7	411.0	388.1	376.3	396.0	469.1	480.3	302.5	573.6	712.2	740.9
November	381.6	398.8	358.6	379.7	419.4	411.2	442.9	298.2	547.7	862.5	837.3
December	370.6	428.1	351.6	388.3	419.8	481.8	522.3	540.2	550.2	778.6	965.6
October-December	1,099.9	1,237.9	1,098.3	1,144.3	1,235.2	1,362.1	1,445.5	1,140.9	1,671.5	2,353.3	2,543.8
July-December	2,070.2	2,170.9	2,208.8	2,208.2	2,576.2	2,602.4	2,840.0	2,835.4	3,253.9	4,348.5	5,046.9
January	175.1	352.7	413.0	414.7	208.6	491.0	506.6	575.6	648.9	786.9	810.9
February	269.3	371.2	353.7	402.4	315.6	457.5	419.7	591.6	615.3	819.4	693.9
March	420.3	430.7	412.9	369.7	474.8	523.9	499.6	506.6	658.9	984.2	749.0
January-March	864.7	1,154.6	1,179.5	1,186.8	999.0	1,472.4	1,425.9	1,673.8	1,923.1	2,590.5	2,253.8
April	368.5	383.0	362.8	439.5	487.9	514.5	554.4	489.5	696.5	877.8	761.9
May	337.9	358.1	337.0	434.4	438.1	443.5	477.9	529.0	786.5	890.1	688.4
June	344.6	387.1	364.8	386.7	430.0	499.4	529.8	520.6	664.4	841.7	827.3
April-June	1,051.0	1,128.2	1,064.6	1,260.6	1,356.0	1,457.4	1,562.1	1,539.1	2,147.4	2,609.6	2,277.6
January-June	1,915.7	2,282.8	2,244.2	2,447.4	2,355.0	2,929.8	2,988.0	3,212.9	4,070.5	5,200.1	4,531.4
July-June 3/	3,985.9	4,453.7	4,453.0	4,655.6	4,931.2	5,532.2	5,828.0	6,048.3	7,324.4	9,548.6	9,578.3
Monthly average ...	332.2	371.1	371.1	388.0	410.9	461.0	485.7	504.0	610.4	795.7	798.2

1/ Monthly totals for July-December 1969 do not include furskins.

2/ Preliminary.

3/ Totals may not add due to rounding.

Table 22.--Average unit values for principal imported agricultural products, June 1974 and 1975

Commodity	Unit	June	June
		1974	1975
-- Dollars --			
Cattle, 200-700 lbs.	No.	147.98	114.31
Cattle, 700 lbs. and over	do.	567.92	476.28
Swine, live	do.	62.98	101.14
Beef, boneless, fresh or frozen	Lb.	.68	.44
Pork, hams and shoulders, canned	do.	1.11	1.32
Pork, frozen	do.	.50	.54
Cheese, Cheddar	do.	.69	1.26
Cheese, Emmenthaler	do.	.80	.95
Cheese, Edam and Gouda	do.	.84	1.16
Milk, dry, not over 3% butterfat	do.	.47	.0
Casein, excluding mixtures	do.	.60	.67
Sheep and lamb skins	do.	1.41	1.45
Mink furskins	No.	14.58	12.81
Wool, apparel	Glb.	1.30	1.21
Cotton, raw	Rble.	257.00	294.00
Apples, fresh	Lb.	.17	.16
Oranges, fresh	do.	.11	.27
Oranges, canned, mandarin	do.	.26	.26
Cantaloupes, fresh	do.	.07	.10
Pineapples, canned	do.	.16	.19
Strawberries, frozen	do.	.21	.0
Brazil nuts, shelled	do.	.88	.53
Pistachio nuts, unshelled	do.	1.03	1.15
Cashew nuts, shelled	do.	.97	.91
Barley, unmilled	Bu.	3.37	4.18
Biscuits, cakes, and wafers	Lb.	.54	.63
Castor oil	do.	.42	.28
Coconut oil	do.	.43	.25
Olive oil, edible	do.	.74	.91
Palm oil	do.	.23	.23
Palm kernel oil	do.	.33	.23
Sugar, cane or beet	S. ton	316.18	574.73
Molasses, inedible	Gal.	.33	.28
Cucumbers, fresh	Lb.	.05	.04
Olives, in brine	Gal.	3.78	4.38
Onions, fresh or dry	Lb.	.13	.14
Peppers, fresh	do.	.16	.20
Squash, fresh	do.	.05	.05
Tomatoes, fresh	do.	.10	.11
Tomatoes, canned	do.	.16	.18
Tomato paste and sauce	do.	.37	.35
Tobacco, leaf, oriental	do.	.69	.73
Beer and ale	Gal.	1.66	1.76
Wine, still grape, less than 14% alcohol	do.	4.82	4.85
Bananas, fresh	Lb.	.05	.05
Coffee, green	do.	.51	.52
Coffee, roasted or ground	do.	.69	.64
Coffee, soluble	do.	1.87	1.80
Cocoa beans	do.	.67	.57
Cocoa butter	do.	1.64	1.13
lime oil	do.	5.92	5.44
Sisal and henequin	L. ton	469.61	195.61
Rubber, dry form	Lb.	.38	.23
Rubber, natural latex	do.	.43	.24
Pepper, black, unground	do.	.68	.76
Silk, raw	do.	12.54	10.06
Vanilla beans	do.	5.92	6.52
Tea, crude	do.	.44	.60
Wool, carpet	Glb.	1.11	.72

Table 23--Average unit values for principal imported agricultural products, fiscal years 1972-75

Commodity	Unit	1971/72	1972/73	1973/74	1974/75 1/
-- Dollars --					
Cattle, 200-700 lbs.	No.	108.73	142.44	178.30	135.18
Cattle, 700 lbs. and over	do.	465.30	451.77	580.52	518.18
Swine, live	do.	65.74	95.00	104.96	87.49
Beef, boneless, fresh or frozen	Lb.	.54	.63	.82	.50
Pork, hams and shoulders, canned	do.	.83	.98	1.31	1.15
Pork, frozen	do.	.40	.56	.67	.66
Cheese, Cheddar	do.	.51	.52	.67	.71
Cheese, Emmenthaler	do.	.61	.63	.73	.85
Cheese, Edam and Gouda	do.	.60	.66	.73	.94
Milk, dry, not over 3% butterfat	do.	.23	.31	.36	.41
Casein, excluding mixtures	do.	.40	.45	.49	.66
Sheep and lamb skins	do.	.87	1.30	1.40	1.47
Mink furskins	No.	10.68	14.37	16.86	15.13
Wool, apparel	Glb.	.50	.87	1.44	1.19
Cotton, raw	Rble.	170.20	147.12	347.91	296.47
Apples, fresh	Lb.	.10	.11	.14	.14
Oranges, fresh	do.	.06	.07	.08	.10
Oranges, canned, mandarin	do.	.21	.22	.24	.27
Cantaloupes, fresh	do.	.06	.07	.07	.09
Pineapples, canned	do.	.12	.12	.14	.19
Strawberries, frozen	do.	.14	.20	.23	.23
Brazil nuts, shelled	do.	.50	.47	.59	.67
Pistachio nuts, unshelled	do.	.74	.77	.95	1.10
Cashew nuts, shelled	do.	.61	.63	.85	.88
Barley, unmilled	Bu.	1.20	1.60	3.16	3.94
Biscuits, cakes, and wafers	Lb.	.39	.43	.49	.61
Copra	do.	.06	.07	.17	0
Castor oil	do.	.15	.29	.42	.28
Coconut oil	do.	.11	.09	.24	.41
Olive oil, edible	do.	.35	.46	.61	.85
Palm oil	do.	.10	.09	.17	.25
Palm kernel oil	do.	.14	.11	.24	.38
Sugar, cane or beet	S. ton:	150.04	163.23	221.25	564.47
Molasses, inedible	Gal.	.12	.16	.30	.29
Cucumbers, fresh	Lb.	.08	.09	.05	.05
Olives, in brine	Gal.	2.81	2.99	3.47	4.00
Onions, fresh or dry	Lb.	.09	.08	.08	.09
Peppers, fresh	do.	.17	.19	.11	.13
Squash, fresh	do.	.13	.13	.05	.05
Tomatoes, fresh	do.	.15	.15	.11	.11
Tomatoes, canned	do.	.10	.11	.17	.19
Tomato paste and sauce	do.	.14	.15	.22	.38
Tobacco, leaf, oriental	do.	.62	.60	.62	.73
Beer and ale	Gal.	1.19	1.30	1.53	1.70
Wine, still grape, less than 14% alcohol	do.	4.14	4.44	4.98	4.62
Bananas, fresh	Lb.	.04	.05	.04	.05
Coffee, green	do.	.40	.49	.58	.56
Coffee, roasted or ground	do.	.49	.56	.63	.71
Coffee, soluble	do.	1.36	1.46	1.55	1.74
Cocoa beans	do.	.23	.31	.57	.70
Cocoa butter	do.	.51	.69	1.33	1.52
Lime oil	do.	6.32	6.66	6.43	7.90
Sisal and henequin	L. ton:	109.95	141.60	233.86	634.86
Rubber, dry form	Lb.	.14	.17	.32	.27
Rubber, latex	do.	.16	.17	.30	.33
Pepper, black, unground	do.	.42	.59	.56	.75
Silk, raw	do.	8.00	8.95	13.27	10.11
Vanilla beans	do.	4.72	5.10	5.51	6.41
Tea, crude	do.	.42	.40	.41	.53
Wool, carpet	Glb.	.40	.72	1.06	.82

1/ Preliminary.

Table 24.--U.S. imports of meat under Public Law 88-482 1/:
Quantity and value by country, January-June 1974 and 1975.

Country	Jan.-June	Jan.-June	June	June
	1974	1975	1974	1975
-- 1,000 pounds --				
Australia	257,120	349,826	35,689	44,511
New Zealand	113,928	157,727	18,671	41,425
Canada	19,061	3,250	2,331	36
CACM:				
Costa Rica	32,630	31,492	3,776	5,321
El Salvador	9,612	2,182	1,441	232
Guatemala	14,161	10,164	1,505	1,102
Honduras	18,179	12,328	1,205	1,193
Nicaragua	18,293	17,286	1,190	2,273
Dominican Republic	5,196	2,950	1,085	672
Haiti	1,166	501	346	114
Ireland	34,022	1,095	5,351	861
Mexico	29,411	11,289	5,562	2,985
Panama	1,347	959	0	0
Belize	72	20	0	0
United Kingdom-Northern Ireland	1,661	680	442	181
Total	555,859	601,749	78,594	100,906
-- 1,000 dollars --				
Australia	209,094	152,768	24,980	18,938
New Zealand	91,306	67,217	12,615	17,876
Canada	15,671	1,920	1,607	21
CACM:				
Costa Rica	23,417	15,040	1,984	2,673
El Salvador	7,318	1,274	948	156
Guatemala	10,991	6,532	901	705
Honduras	13,412	6,440	796	699
Nicaragua	15,474	9,144	768	1,324
Dominican Republic	3,748	1,554	637	383
Haiti	714	340	185	67
Ireland	26,813	480	3,769	387
Mexico	25,064	6,546	4,120	1,579
Panama	1,006	471	0	0
Belize	51	11	0	0
United Kingdom-Northern Ireland	1,250	289	346	92
Total	445,329	270,026	53,656	44,900

1/ P.L. 88-482 (1964) provides for import quotas on fresh, chilled, or frozen beef, veal, mutton, and goat meat. Fresh, chilled, or frozen boneless beef accounted for more than 90 percent of the import volume in 1969-74 (95.8% in 1974)

Table 25.--U.S. cheese imports: Quantity and value by type,
1973/74 and 1974/75

TSUSA Code	Description	1973/74		1974/75 ^{1/}	
		Quantity	Value	Quantity	Value
		1,000 pounds	1,000 dollars	1,000 pounds	1,000 dollars
1170000	Blue mold, loaves	3,768	3,047	3,383	3,236
1170500	Blue mold, other	2,488	1,699	988	942
1171000	Bryndza	420	125	501	182
1171500	Cheddar, in pieces	109,057	72,824	8,790	6,244
1172000	Cheddar, other	764	516	70	43
1172500	Edam and Gouda	10,621	7,764	9,797	9,248
1173000	Gjetost, goats milk	69	71	4	4
1173500	Gjetost, other	453	346	458	412
1174020	Sbrinz, original loaf	4	2	58	50
1174500	Roquefort, loaves	2,019	3,304	1,169	2,338
1175000	Roquefort, not original loaf	6	11	6	12
1175520	Romano, cows milk	3,713	2,356	2,538	1,907
1175540	Reggiano, Parmesan	3,272	2,919	2,128	2,211
1175560	Provolone, Provolette	2,540	3,176	1,785	2,838
1175580	Other Romano, etc., from cows milk ...	1,306	1,168	982	1,038
1176020	Emmenthaler, Swiss	62,538	45,528	49,456	42,239
1176040	Gruyere-process	17,449	12,082	12,097	10,177
1176060	Gammelost, Nokkelost	739	572	726	637
1176500	Sheepmilk for grating	10,356	10,846	12,253	15,715
1176700	Pecorino	7,127	4,375	5,552	4,659
1177000	Sheepmilk, n.e.s.	418	295	104	130
1177520	Colby cheese, not over 25 cents/lb. ...	4	2	0	0
1177540	Other cheese, not over 25 cents/lb. ...	3	3	42	20
1178100	Colby, over 25 cents/lb.	1,149	559	127	65
1178520	American, over 25 cents/lb.	5,868	3,188	4,244	2,474
1178540	Unspecified, over 25 cents/lb.	91,035	57,858	61,415	47,910

^{1/} Preliminary.

TABLE 26.--U.S. CANE OR BEET SUGAR IMPORTS: QUANTITY AND VALUE BY COUNTRY OF ORIGIN
JUNE 1974 AND 1975 AND JULY-JUNE 1973/74 AND 1974/75

COMMODITY IMPORTED AND AREA/COUNTRY OF ORIGIN	UNITS	JULY-JUNE				JUNE			
		QUANTITY		VALUE		QUANTITY		VALUE	
		1974	1975 1/	1974	1975 1/	1974	1975 1/	1974	1975 1/
SUGAR, CANE OR BEET	SHORT TONS 2/			-- DOLLARS --			-- DOLLARS --		
CANADA	122		7,795	267	4,905,547	1	578	267	459,786
MEXICO	201	570,860	241,421	147,522,647	145,834,949	17,548	4,334	7,733,722	1,557,654
GUATEMALA	205	48,307	91,885	12,744,228	41,345,346	5,608	15,910	2,033,222	5,982,530
BELIZE	208	54,328	50,524	12,663,609	31,142,908	9,439	0	3,193,630	0
EL SALVADOR	211	84,613	97,254	15,554,349	52,015,940	11,281	16,680	2,646,052	9,951,618
HONDURAS	215	4,588	8,178	550,525	4,675,012	0	0	0	0
NICARAGUA	219	72,483	62,493	12,704,923	28,405,011	13,797	21,534	2,412,488	10,970,946
COSTA RICA	223	91,443	74,474	21,667,280	48,418,724	13,957	13,752	4,847,919	12,097,345
PANAMA	225	61,499	93,584	17,127,277	53,712,242	12,230	18,599	3,869,675	10,745,920
JAMAICA	242	72,044	91,048	20,953,417	51,905,473	5,064	10,604	1,692,027	5,911,399
HAITI	245	4,704	24,856	757,722	9,114,269	0	0	0	0
DOMINICAN REPUBLIC	247	899,879	666,791	201,688,651	402,016,662	164,417	127,922	50,157,159	101,557,987
LEeward-WINDWARD IS	248	3,132	6,142	970,341	3,393,500	3,132	6,142	970,341	3,393,500
BARBADOOS	272	43,748	15,978	13,210,308	12,159,186	3,127	5,320	1,134,947	2,739,808
TRINIDAD-TOBAGO	274	10,220	32,866	2,836,352	13,455,893	4,931	12,824	1,212,621	4,855,455
NETHERLANDS ANTILLES	277	0	1,279	0	989,471	0	0	0	0
COLOMBIA	301	109,334	108,790	24,378,888	57,020,650	13,299	14,513	5,028,480	7,312,383
VENEZUELA	307	16,204	193	2,930,930	131,835	0	0	0	0
GUYANA	312	96,702	70,498	25,068,138	41,007,916	9,169	7,816	2,875,861	4,220,805
ECUADOR	331	63,357	58,945	11,083,936	36,236,564	0	0	0	0
PERU	333	443,059	302,323	90,209,068	135,920,233	39,688	7,937	10,617,517	3,733,044
BOLIVIA	335	7,387	3,319	1,464,761	1,786,503	0	0	0	0
CHADZIL	351	504,970	572,937	115,392,356	368,110,945	11,023	11,679	5,434,280	5,634,779
PARAGUAY	353	0	8,256	0	5,448,926	0	0	0	0
ARGENTINA	357	86,529	112,741	16,025,396	67,781,418	0	0	0	0
SWEDEN	401	0	4	0	3,131	0	0	0	449
UNITED KINGDOM	412	1,643	0	183,330	430	0	0	0	430
IRELAND	419	1,035	0	228,735	0	0	0	0	0
NETHERLANDS	421	1	0	343	0	0	0	0	0
GERMANY WEST	428	2	4	1,166	3,927	0	0	0	0
INDIA	533	51,479	82,113	8,588,422	32,801,753	0	2	0	883
THAILAND	549	27,955	23,990	5,492,024	12,525,157	9,183	0	2,733,151	0
PHILIPPINES	565	1,530,793	891,630	331,356,955	450,936,251	113,926	0	34,170,356	0
PEOPLES REP OF CHINA	570	0	11	0	10,616	0	8	0	8,925
CHINA, REP OF (TAIWAN)	583	73,303	129,150	23,276,107	97,237,915	30,864	703	12,795,388	555,161
JAPAN	588	0	1	0	449	0	0	0	0
AUSTRALIA	602	245,728	388,207	48,106,377	216,940,334	0	127,468	0	57,599,774
OTHER PAC ISLS, NEC	686	42,995	33,712	8,819,435	28,692,635	0	0	0	0
MAURITIUS AND UEP	784	25,446	31,808	5,355,594	16,613,149	0	0	0	0
MOZAMBIQUE	787	0	8,398	0	5,039,051	0	0	0	0
MALAGASY REPUBLIC	788	0	12,645	0	6,646,422	0	0	0	0
REP SOUTH AFRICA	791	55,826	71,951	7,471,185	38,881,414	0	27,902	0	11,086,901
SWAZILAND	795	28,771	31,199	5,832,742	17,717,426	0	0	0	0
MALAWI	797	26,968	15,645	4,877,671	11,296,621	0	0	0	0
TOTAL WORLD		5,501,337	4,525,035		2,554,202,884	491,677	452,625	155,559,103	260,352,532
				1,217,094,655					

1/ PRELIMINARY.

2/ IMPORTS FOR CONSUMPTION; TEL QUEL OR ACTUAL WEIGHT BASIS

Table 27.--U.S. sugar imports: Quantity and value by month
and average import unit values,
January 1973 through June 1975

Year and month	Quantity	Value	Unit Value	
	Short tons	\$1,000	c/lb.	\$/s. ton
1973:				
January	435,660	71,879	8.3	164.99
February	292,445	48,942	8.4	167.35
March	444,869	72,055	8.1	161.97
April	477,367	80,313	8.4	168.24
May	506,816	85,549	8.4	168.80
June	418,522	69,615	8.3	166.34
July	452,574	75,545	8.4	166.92
August	570,622	100,451	8.8	176.04
September	394,320	80,077	10.2	203.07
October	219,588	39,244	8.9	178.72
November	566,891	109,798	9.7	193.68
December	487,280	91,663	9.4	188.11
	5,266,954	925,131	8.8	175.65
1974:				
January*	243,573	45,892	9.4	188.41
February	499,749	105,040	10.5	210.18
March	553,657	124,681	11.3	225.20
April	509,261	134,319	13.2	263.75
May	512,145	154,826	15.1	302.31
June	491,677	155,559	15.8	316.39
July	600,353	233,125	19.4	388.31
August	593,076	261,734	22.1	441.32
September	437,217	213,226	24.4	487.69
October	360,186	201,223	27.9	558.66
November	479,056	288,745	30.2	602.74
December	494,416	337,168	34.1	681.95
	5,774,365	2,253,538	19.5	390.61
1975:				
January	149,616	124,027	41.4	828.97
February	203,049	133,851	33.0	659.21
March	226,301	154,771	34.2	683.92
April	303,315	200,381	33.0	660.64
May	225,825	145,600	32.2	644.75
June	452,625	260,353	28.8	575.21

Source: U.S. Bureau of the Census.

TABLE 28 U.S. AGRICULTURAL IMPORTS: QUANTITY AND VALUE BY COMMODITY

COMMODITY	UNIT	JULY-JUNE				JUNE			
		QUANTITY		VALUE		QUANTITY		VALUE	
		73/74 THOU.	74/75 1/ THOU.	73/74 1,000 DOL.	74/75 1/ 1,000 DOL.	1974 THOU.	1975 1/ THOU.	1974 1,000 DOL.	1975 1/ 1,000 DOL.
ALL COMMODITIES	---	---	82,503,000	101,092,700	---	---	8,506,200	7,362,006	
NONAGRICULTURAL COMMODITIES	---	---	72,954,405	91,514,266	---	---	7,664,544	6,534,562	
AGRICULTURAL COMMODITIES	---	---	9,548,595	9,578,434	---	---	841,656	827,438	
COMPLEMENTARY	---	---	3,276,631	2,757,968	---	---	294,661	237,467	
BANANAS, FRESH	LB	4,397,628	4,075,643	197,571	200,796	371,606	364,798	17,718	18,547
PLANTAINS, FRESH	LB	134,598	122,083	6,367	6,058	21,328	9,082	1,628	426
COFFEE, GREEN	LB	2,906,898	2,184,155	1,691,387	1,224,686	202,211	229,582	123,952	120,343
COFFEE, SOLUBLE, EXTRACTS	LB	72,426	52,578	112,141	91,468	6,439	2,382	12,068	4,286
COFFEE, ROASTED -	LB	27,270	23,576	17,297	16,784	3,941	1,467	2,733	933
COCOA BEANS	LB	510,420	401,523	288,845	281,847	53,157	41,795	35,784	23,743
COCOA BUTTER	LB	30,357	34,383	40,230	52,123	4,295	4,203	7,031	4,737
COCOA CAKE, POWDER & COATINGS	LB	155,424	138,396	32,367	48,107	14,874	8,140	3,730	3,179
CHOCOLATE PREPARATIONS	LB	78,771	61,587	47,416	51,863	5,773	4,120	3,857	3,311
DRUGS	LB	72,535	95,188	47,240	75,728	8,881	5,038	5,032	6,035
ESSENTIAL OILS	LB	15,041	10,210	75,829	65,976	1,636	395	9,429	2,543
FIBERS, EX COTTON, JUTE	LTN	68	67	25,262	47,265	4	3	2,766	2,169
RUBBER, AND ALLIED GUMS:									
RUBBER, DRY FORM	LB	1,375,465	1,320,926	446,052	350,813	114,083	120,590	43,207	27,673
RUBBER, LATEX	LB	126,843	115,417	37,436	37,535	5,175	10,238	2,226	2,443
ALLIED GUMS	LB	10,362	21,578	4,971	11,985	789	468	596	604
SILK, RAW	LB	365	384	4,848	3,882	60	30	752	304
SPICES	LB	128,612	108,863	86,587	82,712	12,145	7,939	10,824	6,229
PEPPER, BLACK, UNGROUND	LB	50,346	42,671	28,210	32,062	4,644	2,941	3,179	2,233
VANILLA BEANS	LB	2,307	1,778	12,718	11,398	450	184	2,660	1,199
OTHER	LB	75,959	64,414	45,659	39,252	7,051	4,815	4,985	2,797
TEA, CRUDE OR PREPARED	LB	181,031	164,528	74,033	86,419	17,489	12,170	7,760	7,340
WOOL, UNMANUFACTURED, FREE	GLB	29,986	15,333	31,766	12,621	2,561	2,217	2,847	1,598
OTHER	---	---	9,167	11,301	---	---	722	999	---
SUPPLEMENTARY	---	---	6,271,963	6,820,466	---	---	546,995	589,971	---
ANIMAL AND ANIMAL PRODUCTS	---	---	2,786,611	1,697,219	---	---	172,907	130,224	---
ANIMALS, LIVE	---	---	219,336	95,807	---	---	15,826	6,103	---
CATTLE, CUTTABLE	NO	901	170	177,738	44,146	79	33	12,754	4,235
CATTLE FOR BREEDING, FREE	NO	14	8	11,250	6,104	1	0	655	247
HORSES	NO	3	6	14,027	35,344	0	1	784	3,535
SWINE	NO	151	111	15,857	9,674	26	0	1,622	39
OTHER	---	---	463	539	---	---	---	12	48
DAIRY PRODUCTS	---	---	455,486	208,540	---	---	20,657	12,515	---
CHEESE	LB	337,186	178,673	234,637	154,731	12,558	9,556	10,194	9,656
BLUE MOLD, INCLUDING ROQUEFORT	LB	8,282	5,545	8,062	6,529	312	315	297	439
CHEDDAR	LB	109,821	8,860	73,341	6,287	828	31	572	39
CCLBY	LB	1,153	127	562	65	0	2	0	1
ECAM AND GOUDA	LB	10,621	9,797	7,764	9,248	579	744	463	864
EMMENTHALER OR SWISS, INC GRUYERE	LB	80,726	62,279	58,182	53,053	5,222	4,390	4,218	4,171

CONTINUED

TABLE 28.—U.S. AGRICULTURAL IMPORTS: QUANTITY AND VALUE BY COMMODITY—CONTINUED

COMMODITY	UNIT	JULY-JUNE				JUNE			
		QUANTITY		VALUE		QUANTITY		VALUE	
		73/74 THOU.	74/75 1/ THOU.	73/74 1,000 DOL.	74/75 1/ 1,000 DOL.	1974 THOU.	1975 1/ THOU.	1974 1,000 DOL.	1975 1/ 1,000 DOL.
ROMAN, NEGGIAN, PANNESANO	LB	10,831	7,433	9,619	7,993	312	338	256	377
PECKING AND SHEEP MILK	LB	17,901	17,909	15,516	20,504	1,013	1,093	1,042	1,190
LTHER	LB	57,851	66,723	61,592	51,053	4,292	2,645	3,325	2,575
ECITER	LB	54,676	530	30,816	336	28	42	14	23
CASEIN AND MIXTURES	LB	127,055	65,808	62,754	45,629	8,132	3,635	4,929	2,626
NONFAT DRY MILK	LB	286,584	3,693	107,298	1,567	11,158	1	5,255	1
OTHER				19,981	6,277			264	209
HIDES AND SKINS, INCLUDING FURSKINS				155,319	141,065			17,533	12,961
CALF AND KIP SKINS	LB	5,398	2,490	3,986	1,715	491	189	456	105
CATTLE HIDES, WHOLE	LB	37,075	31,916	11,727	6,332	1,959	5,269	577	1,166
GOAT AND KIL SKINS	LB	1,163	1,532	1,612	1,947	142	135	219	162
SHEEP AND LAMB SKINS	LB	34,464	36,857	48,406	54,114	6,318	2,916	8,792	4,315
FURSKINS				79,915	71,055			6,549	6,643
OTHER				9,673	5,902			940	576
MEAT AND MEAT PRODUCTS	LB	1,938,503	1,591,797	1,784,479	1,052,807	123,935	134,548	101,711	82,530
MEATS—P.L.—4oz	LB	1,316,716	1,125,035	1,084,612	567,828	78,592	100,903	53,660	44,900
BEEF AND VEAL	LB	1,478,078	1,215,548	1,257,521	656,169	95,804	107,727	73,451	50,203
CANNEL	LB	106,294	59,535	102,396	57,092	10,538	2,105	11,401	1,531
FRESH OR FROZEN	LB	1,312,063	1,127,052	1,082,274	570,367	78,347	100,947	53,585	44,921
PREPARED OR PRESERVED	LB	59,722	28,561	72,850	28,709	6,919	4,674	8,464	3,751
MUTTON, GOAT, AND LAMB	LB	30,644	17,039	20,733	11,361	3,463	1,873	2,344	1,328
PORK	LB	392,245	334,341	467,836	360,394	22,710	23,050	23,233	29,468
FRESH OR FROZEN	LB	58,636	38,976	39,925	26,309	2,775	629	1,403	350
HAMS AND SHOULDERS, CURED, CURED	LB	305,435	274,916	399,894	314,567	18,067	21,374	20,123	28,001
OTHER	LB	28,174	20,448	28,017	19,518	1,869	1,047	1,707	1,028
OTHER	LB	37,535	24,869	38,389	24,882	1,956	1,898	2,602	1,532
POULTRY AND POULTRY PRODUCTS				29,373	23,385			2,319	1,703
BABY CHICKS	NO	2,856	2,234	1,658	1,950	183	171	107	128
EGGS, FRIED OR OTHERWISE PRESERVED	LB	50	38	46	42	8	1	8	2
EGGS IN SHELL	DCZ	10,837	11,963	5,976	4,878	1,163	274	406	261
FEATHERS AND DOWNS, GRADE, SORTED	LB	8,481	6,024	16,991	13,863	623	541	1,513	1,075
POULTRY MEAT	LB	1,748	401	1,788	986	29	29	108	78
OTHER				2,913	1,670			177	159
OTHER ANIMAL PRODUCTS				152,618	175,610			14,862	12,405
BEEHIVE	LB	3,157	3,381	3,017	4,546	308	97	388	102
BONES, HOOFS, AND HORNS				3,269	9,078			412	695
BRISTLES, GRADE OR PREPARED	LB	3,263	1,564	14,557	7,610	301	61	1,439	310
FATS, OILS, AND GREASES	LB	28,316	34,856	6,916	10,927	2,358	3,038	737	1,075
GELATIN	LB	4,812	3,063	26,275	44,093	305	97	4,143	1,919
HAIR, UNMANUFACTURED	LB			4,567	4,812			525	136
SAUSAGE CASINGS	LB			31,937	36,593			3,245	3,438
CASEIN	LB	9,615	14,639	4,637	10,909	460	1,049	274	922
RENNET	LB	2,029	1,681	3,741	3,081	200	108	320	254
WOLL, UNMANUFACTURED, EX FINE	GLB	19,380	16,597	27,885	19,727	1,564	2,024	2,036	2,447
OTHER				22,715	24,235			1,343	1,106
VEGETABLE PRODUCTS				3,475,353	5,123,247			374,088	459,748
COTTON, UNMANUFACTURED	REA	84	65	18,264	13,825	5	7	1,015	1,463
COTTON	REA	44	38	15,308	11,266	3	4	771	1,176
LINTENS	REA	40	26	2,956	2,559	2	3	244	287

CONTINUED

TABLE 28.—U.S. AGRICULTURAL IMPORTS: QUANTITY AND VALUE BY COMMODITY—CONTINUED

COMMODITY	UNIT	JULY-JUNE				JUNE			
		QUANTITY		VALUE		QUANTITY		VALUE	
		73/74 THOU.	74/75 1/ THOU.	73/74 1,000 DOL.	74/75 1/ 1,000 DOL.	1974 THOU.	1975 1/ THOU.	1974 1,000 DOL.	1975 1/ 1,000 DOL.
FRUITS AND PREPARATIONS				228,857	248,167			27,120	27,078
APPLES, FRESH	LB	90,091	76,342	12,302	18,600	21,253	13,474	3,529	2,143
APPLES, PREPARED OR PRESERVED	LB	12,061	10,524	2,452	2,219	850	319	124	64
APRICOTS	LB	5,799	4,614	3,340	2,559	669	161	577	83
BERRIES:									
BLUEBERRIES, FROZEN	LB	9,727	3,713	4,413	1,516	1,079	263	584	72
STRAWBERRIES, FRESH	LB	42,741	33,652	7,640	7,408	84	136	22	58
STRAWBERRIES, FROZEN	LB	112,458	101,573	25,880	22,591	14,819	17,253	3,149	3,634
OTHER	LB	23,233	23,445	6,137	5,601	342	265	139	83
CANDIED OR GLACE FRUIT	LB	9,363	8,710	3,627	3,783	767	444	287	233
CHERRIES	LB	1,236	497	520	370	9	49	7	21
CITRUS:									
GRAPEFRUIT, FRESH	LB	14,516	10,470	2,504	1,737	982	576	185	154
ORANGES, CANNED	LB	89,796	79,715	21,582	21,443	10,711	3,428	2,799	895
ORANGES, FRESH	LB	109,539	79,498	8,713	7,968	3,545	408	373	110
OTHER	LB	7,913	8,411	900	1,088	915	786	105	84
DATES	LB	31,309	24,883	4,040	4,402	329	47	53	20
FIGS	LB	3,163	2,619	1,245	1,083	0	0	0	0
FRUIT JUICES:									
APPLE AND PEAR	GAL	19,702	24,517	14,354	9,829	964	2,998	300	1,321
GRAPE	GAL	10,512	3,092	7,811	2,327	369	6	279	12
ORANGE, CONCENTRATED	GAL	24,426	26,176	9,618	10,049	1,581	6,373	598	2,234
PINEAPPLE	GAL	9,164	14,138	2,405	3,978	989	2,813	317	558
OTHER	GAL	4,408	4,269	7,701	7,813	315	240	603	639
FRUIT PEEL, PASTE AND PULP	LB	36,748	30,539	8,550	7,034	4,307	2,028	1,012	434
GRAPES, FRESH	LB	29,966	42,404	4,955	10,768	5,801	3,209	944	565
JAMS AND JELLIES	LB	8,779	11,040	3,641	4,768	799	407	433	201
PEARS, FRESH	LB	18,479	18,536	2,859	2,955	10,008	4,951	1,598	941
MELONS, FRESH	LB	383,963	297,807	19,421	20,416	117,624	80,419	4,352	5,518
PINEAPPLES, FRESH	LB	50,724	86,060	1,613	2,881	5,597	14,433	129	474
PINEAPPLES, CANNED	LB	186,092	293,547	26,258	56,030	13,196	23,902	2,128	4,611
PINEAPPLES, PREPARED, EXC CANNED	LB	10,478	11,630	1,700	2,188	4,648	1,879	740	374
OTHER				12,677	12,761			1,833	1,533
NUTS AND PREPARATIONS				160,338	135,148			18,070	13,043
BRAZIL	LB	30,369	26,179	12,071	11,262	630	4,149	310	1,234
CASHNUTS	LB	91,551	79,049	78,348	69,679	7,673	8,872	7,431	8,058
CHESTNUTS	LB	12,585	8,280	4,641	3,601	44	139	18	47
COCCULT MEATS	LB	109,627	71,971	29,751	28,171	8,887	3,459	3,911	839
FILBERTS	LB	13,868	3,839	8,481	2,996	1,638	769	1,037	667
PISTACHE	LB	24,541	14,165	23,480	15,562	5,007	1,689	5,188	1,966
OTHER				3,545	3,857			175	232
GRAINS AND PREPARATIONS				134,425	178,616			18,915	11,669
BARLEY	BU	8,366	17,513	26,458	69,039	1,250	760	4,215	3,178
CORN, EXC SEED	BU	930	1,246	2,767	4,719	83	198	262	684
GRAIN SCORGLMS	BU	16	2	70	30	0	0	0	0
CATS	BU	198	261	351	465	3	95	7	161
RICE	LB	14,455	2,429	2,131	754	3,128	79	640	40
RYE	BU	1	277	7	695	1	0	4	0
WHEAT, EXC. SEEDS	BU	2,363	454	11,074	2,221	1,202	0	5,396	8
WHEAT FLOUR	CWT	69	167	881	2,629	5	2	51	25
WHEAT GLLTEN	LB	24,370	29,165	8,681	10,562	2,248	2,893	928	952
BISCUITS, CAKES, WAFERS ETC	LB	92,474	77,305	45,022	46,887	7,009	5,276	3,752	3,323
BREAD CRUMBS	LB	29,299	25,104	8,281	5,955	1,929	1,572	479	381
BREAD, YEAST-LEAVENED	LB	4,935	4,764	1,515	1,558	386	344	127	109

CONTINUED

TABLE 28.—U.S. AGRICULTURAL IMPORTS: QUANTITY AND VALUE BY COMMODITY—CONTINUED

COMMODITY	UNIT	JULY-JUNE				JUNE			
		QUANTITY		VALUE		QUANTITY		VALUE	
		73/74 THOU.	74/75 1/ THOU.	73/74 1,000 DOL.	74/75 1/ 1,000 DOL.	1974 THOU.	1975 1/ THOU.	1974 1,000 DOL.	1975 1/ 1,000 DOL.
MACARONI, SPAGHETTI, ETC OTHER	LB	46,330	48,315	13,731	16,643	3,239	3,480	1,109	1,255
GILSEEDS AND PRODUCTS				15,456	16,457			1,945	1,561
OIL CAKE AND MEAL	STN	23	6	421,458	653,964			31,996	36,581
OILSEEDS AND OILNUTS				2,227	725	0	0	44	1
CLPMA	LB	216,424	0	83,961	54,064			4,495	4,963
MUSTARD SEED	LB	72,899	73,740	37,303	0	0	0	0	0
SESAME SEED	LB	57,877	45,139	7,859	14,591	6,335	8,331	909	1,706
POPPY SEED	CWT	48	39	15,299	15,754	6,083	3,710	1,717	1,240
SUNFLOWER SEED	LB	3,657	3,683	1,482	2,087	3	3	102	159
OTHER				544	1,793	590	63	101	19
VEGETABLE OILS AND WAXES	LB	1,252,513	1,686,636	23,475	19,838			1,666	1,839
BARBASSU OIL	LB	22,679	18,937	335,271	599,175	67,725	121,939	27,456	31,616
CARNAUBA WAX	LB	9,157	5,484	8,434	7,944	2,205	0	1,047	0
CASTOR OIL	LB	124,281	89,403	8,360	6,527	524	265	909	252
COCAOIL OIL	LB	528,587	667,142	52,269	24,940	9,629	1,913	4,084	527
OLIVE OIL, EDIBLE	LB	52,923	48,427	128,128	275,502	26,459	27,595	11,311	6,911
PALM OIL	LB	325,107	632,845	32,343	41,169	2,582	3,418	1,902	3,113
PALM KERNEL OIL	LB	126,369	149,126	54,069	157,611	13,299	69,636	3,028	16,007
RAPESEED OIL	LB	12,964	12,882	30,520	56,723	5,599	15,355	1,849	3,536
SESAME OIL	LB	2,652	1,903	3,437	4,457	2,541	828	785	248
TUNG OIL	LB	14,357	27,312	1,574	1,591	342	161	276	138
OTHER	LB	32,436	33,177	3,499	7,237	774	1,513	246	411
SUGAR AND RELATED PRODUCTS				12,640	15,473	3,772	1,217	2,019	474
SUGAR, CANE CR BEET	STN	5,501	4,525	1,396,163	2,763,059			178,274	278,408
MOLASSES, INEDIBLE	GAL	394,672	379,500	1,217,095	2,554,203	492	453	155,559	260,353
MAPLE SUGAR AND SIMPL	LB	10,850	8,995	119,528	110,421	46,662	31,337	15,200	8,808
CONFECTIONERY PRODUCTS	LB	97,159	108,112	6,487	5,239	598	574	370	360
HONEY	LB	15,793	40,846	41,940	65,639	6,922	8,786	3,195	6,178
OTHER				6,331	15,335	2,282	3,610	985	1,335
VEGETABLES AND PREPARATIONS				4,781	12,262			2,965	1,374
FRESH OR FROZEN:				398,910	376,394			33,700	30,340
ASPARAGUS	LB	7,747	9,128	1,529	2,558	0	48	0	14
BEANS	LB	15,696	10,033	1,950	1,127	16	87	4	33
CARROTS	LB	52,275	62,778	2,029	3,429	268	31	18	3
CUCUMBERS	LB	187,703	125,831	9,063	5,926	821	2,571	45	109
CASHEES	LB	23,086	23,596	2,844	3,213	1,602	2,233	221	334
EGGPLANT	LB	29,807	23,740	1,725	1,220	746	1,060	38	53
GARLIC	LB	22,635	23,651	6,535	6,270	3,310	2,862	737	989
LETTUCE	LB	1,622	3,344	184	350	28	36	7	9
ONIONS	LB	103,970	84,571	8,576	7,686	2,716	2,836	346	390
PEAS	LB	12,984	9,905	2,962	2,373	697	136	260	54
PEPPERS	LB	93,200	61,344	10,317	7,793	1,983	3,112	326	617
POTATOES, WHITE OR IRISH	CWT	1,035	959	6,004	3,561	35	114	240	469
SQUASH	LB	44,560	36,877	2,369	1,919	294	431	15	22
TOMATOES	LB	611,481	543,734	66,258	61,886	40,373	80,249	4,128	9,070
TURNIPS OR RUTABAGAS	CWT	802	798	4,563	5,470	15	2	71	21
OTHER				11,904	13,844			927	880

CONTINUED—

TABLE 28—U.S. AGRICULTURAL IMPORTS: QUANTITY AND VALUE BY COMMODITY—CONTINUED

COMMODITY	UNIT	JULY-JUNE				JUNE			
		QUANTITY		VALUE		QUANTITY		VALUE	
		73/74 THOU.	74/75 1/ THOU.	73/74 1,000 DOL.	74/75 1/ 1,000 DOL.	1974 THOU.	1975 1/ THOU.	1974 1,000 DOL.	1975 1/ 1,000 DOL.
DRIED:									
BEANS, INCLUDING PUNG	LB	79,462	31,748	21,900	8,454	10,266	1,553	3,950	329
CHICKPEAS	LB	14,693	10,703	2,376	1,911	1,546	212	327	28
PEAS, EXCEPT CHICKPEAS	LB	6,094	6,162	998	1,178	611	159	90	18
OTHER				14,209	12,033			1,396	992
PREPARED OR PRESERVED:									
ARTICHOKES	LB	13,945	11,664	5,345	4,276	1,226	1,477	460	469
ASPARAGUS	LB	13,465	8,259	5,047	3,858	670	679	395	367
CASSAVA, FLOUR, STARCH, TAPICCA	LB	137,633	128,668	7,725	9,560	10,974	8,886	675	736
MUPS, INCLUDING EXTRACTS	LB	14,052	13,948	16,784	17,410	208	0	432	1
PUSHBECKS	LB	45,554	50,179	30,166	37,561	2,703	4,708	2,037	3,456
OLIVES, IN BRINE	GAL	16,738	14,079	58,007	56,256	1,363	817	5,155	3,582
CNICHES	LB	7,160	8,244	2,721	3,547	795	1,259	310	618
PEAS, INCLUDING CONPEAS	LB	12,573	15,037	2,963	4,030	1,443	461	367	121
PIMENTES	LB	16,358	12,513	7,268	6,881	892	430	453	242
PEPPERCORNS	LB	155,109	90,585	30,340	22,250	12,499	5,577	3,495	1,340
WATERCHESTNUTS	LB	20,657	11,291	4,253	3,422	2,328	1,800	620	564
OTHER				49,996	55,147			6,157	4,412
OTHER VEGETABLE PRODUCTS				716,938	754,034			64,997	61,166
BROCCOLI	STN	12	10	8,761	10,971	1	1	592	1,070
CUT FLOWERS				17,925	19,714			1,500	1,638
ESSENTIAL OILS	LB	1,862	2,330	5,872	7,023	224	55	575	173
FEEDS & FEEDERS, EX CIL LAKE & MEAL				51,293	46,511			3,920	4,143
FLAVORING EXTRACTS				9,873	10,612			1,338	1,104
JUTE AND JUTE BUTIS, UNMANUFACTURED	LTN	30	25	5,039	4,726	4	2	850	160
MALT LIQUORS	GAL	38,317	47,542	58,674	80,941	3,842	4,272	6,380	7,532
NURSERY & GREENHOUSE STOCK				29,203	34,992			783	932
SEEDS, EXCEPT OILSEEDS	LB	149,766	145,759	36,578	43,952	4,627	5,150	2,590	1,551
SPICES	LB	42,199	29,768	19,139	16,571	3,102	2,505	1,687	1,396
TOBACCO, UNMANUFACTURED	LB	302,579	331,763	189,605	226,491	35,469	29,292	20,938	19,383
TOBACCO LEAF, ORIENTAL	LB	172,358	168,017	107,120	122,217	14,062	12,515	9,695	9,185
WINES	GAL	53,158	49,738	278,925	245,141	4,599	4,111	23,272	21,235
OTHER				6,052	6,389			472	838

1/ PRELIMINARY

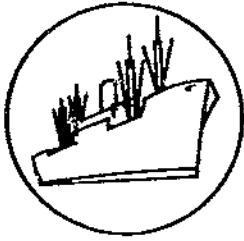

SPECIAL in this issue

EGYPT--AN EXPANDING MARKET FOR U.S. FARM PRODUCTS

by

John B. Parker 1/

Egypt's economy has been stimulated in the recent year by rising foreign investments, increased trade, and activities related to reopening the Suez Canal. An unprecedented inflow of foreign exchange caused by investments and loans from oil-rich countries has resulted in a boom in food imports. The shortage of foreign exchange was a major barrier to such imports in the last decade.

Demand for food is rising rapidly in urban areas, while surplus grain supplies from the countryside are dwindling. Although U.S. Government programs allow Egypt to purchase some farm products on concessional terms, three-fourths of our food exports to Egypt move under commercial terms.

U.S. agricultural exports to Egypt reached a record \$388 million in fiscal 1975--over 4-1/2 times the \$83 million for fiscal 1973 and 47 percent above fiscal 1974. Striking gains in exports of cottonseed oil, tallow, and tobacco accounted for much of the increase. Modest growth occurred in the value of wheat and corn shipments, compared with spectacular gains in fiscal 1974. Also, U.S. exports to Egypt are becoming more diversified. Examples of new items are cotton and rice--the leading agricultural exports of Egypt during the last decade.

Changing Trade Policy Spurs Agricultural Imports

Egyptian trade policy has changed greatly in the last several years. For instance, plans to import short-staple U.S. cotton for use in textiles should release more of the valuable Egyptian extra-long-staple for export. Exports of cotton and rice once moved predominantly through reciprocal trade agreements to the Soviet Union, Eastern Europe, the People's Republic of China (PRC), and India. But in 1974, cotton exports to these markets declined, while exports for foreign exchange to Japan and Western Europe increased. Rice exports in 1974 fell to the lowest level in a decade, and most of the shipments went to nearby Mideast markets, not to the Soviet Union and Eastern Europe. Egypt has already made small imports of rice in recent years, and prospects

1/ Agricultural Economist, Foreign Demand and Competition Division, Economic Research Service, U.S. Department of Agriculture.

for larger imports during periods of low rice yields are rising because of the country's improving foreign exchange position. Exports of rice fell from 769,000 tons in 1969 to 298,000 tons in 1973 and only 136,000 tons in 1974. It is probable that Egypt could become a larger rice importer in the future, as urban consumers have problems finding rice in shops from August to October.

Egypt's agricultural exports have shown an upward trend in recent years, rising from \$438 million in 1968 to \$774 million in 1973. Strong gains in cotton exports, due to higher prices and the expansion of horticultural exports, have offset the decline in rice exports. Orange exports tripled in 1973, reaching 246,000 tons for \$40 million, and further gains in exports of oranges, lemons, onions, and various vegetables are anticipated. Exports of textiles are rising rapidly as well.

Major exports were cotton, textiles, horticultural products, crude petroleum, rice, clothing, beverages, and cigarettes during 1972-74. New exports have been developed to provide employment in factories operating far below capacity.

The Soviet Union accounted for one-third of Egypt's total exports in 1973, but dwindling deliveries of rice dropped their share to below 30 percent in 1974. Exports to the Soviet Union of nontraditional commodities have increased sharply in the last 5 years, including considerable deliveries of furniture, alcoholic beverages, perfume, soap, shoes, and cigarettes. Agricultural exports to the Soviet Union during 1970-74 averaged over \$200 million annually--double the level for 1965-69. Total exports to the Soviet Union in 1974 reached \$600 million--up from \$353.6 million in 1973.

Exports to Eastern Europe followed the same pattern as those to the Soviet Union. Cotton accounted for about half of the \$215 million worth of exports to Eastern Europe in 1973, and textiles for about one-seventh. Rice exports to Eastern Europe declined from \$12.6 million in 1973 to less than one-third that value in 1974.

Total imports approached \$2 billion in 1974, while total exports totaled \$1.5 billion. Financial inflows from foreign loans and investments, tourism, and foreign exchange sent home by 200,000 Egyptians working in other countries helped offset the trade deficit. Total agricultural imports in 1974 were valued at about \$887 million--up from less than \$300 million annually during 1968-72.

The European Community supplied about one-third of Egypt's imports in 1973, the United States, one-eighth, and the Soviet Union, only 7 percent. The PRC and India are important sources of tea and tobacco.

The United States became Egypt's major source of imports in late 1974 because of large shipments of wheat, corn, vegetable oils, and machinery. Other important exports were aircraft, wood, and pesticides. The value of U.S. exports to Egypt increased from \$225 million in 1973 to \$455 million in 1974, while U.S. imports from Egypt increased from \$26 million to \$70 million. U.S.-Egyptian trade will probably increase about 50 percent in value during 1975.

Tariffs on cereals and basic foods do not exist or are not effective because the trade is almost totally handled by the Ministry of Supply. Duties on most manufactured consumer goods imported for use by private individuals range from 30 to 200 percent ad valorem. Small fees are also added, including a port and municipal tax.

Price and Distribution Policies

Fixed prices for basic food items are still relatively low. The average Egyptian shopper can buy bread for less than one-half the price per loaf in the United States. Most of the grocery stores are controlled by Government-managed cooperatives. From the Ministry of Supply they receive wheat flour, rice, vegetable oils, and other basic commodities, which the shopkeeper must sell to consumers at fixed prices.

Policies to keep basic food prices low for consumers require large imports of grain and vegetable oils. Losses of over \$400 million annually are incurred by the Ministry of Supply from selling most cereal products at less than cost. The Government covers this by income from other sources. High tariffs collected on tobacco imports and profits from various public companies provide most of the funds.

In fact, the customs duty levied on tobacco imports has been a major source of revenue. Egyptian farmers are not allowed to grow tobacco, and consumers must rely entirely upon supplies which have been taxed. The import duty on leaf tobacco rose from \$9.20 per kilogram in 1959 to \$18.63 in 1967 and \$23.29 in 1973. Most of the stocks of the leading manufacturers of tobacco products were purchased by the Government in the early 1960's. But despite relatively high prices, sales of cigarettes have increased markedly in the last 2 years, providing extra revenue to subsidize sales of cereal products.

Agricultural Production Lags Behind Demand for Food

Agricultural output increased at an average annual rate of 2 percent during 1968-72. Cropland expanded from 5.9 million to 6.1 million acres. However, the newly cultivated areas were developed from desert land, while the more fertile land was lost to urbanization. Multiple cropping is easier on fertile alluvial soils near cities than in Tahrir on the edge of the Sahara. Two or more crops are grown annually on over 85 percent of the farmland. But only one-seventh of an acre of cropland per person is now available, compared with 1 acre 60 years ago.

Most of Egypt's recent gains in crop production have come from high yield varieties. Yields of wheat have been improved through the use of Mexican varieties and crosses between Mexican and native varieties. Average yields for wheat and rice in Egypt are now triple those for India. Total grain production increased from 6.8 million tons in 1973 to about 7.3 million tons in 1974, with record crops of wheat and corn, plus a rebound in rice.

Although further gains in yields will provide larger grain harvests in the future, demand is expected to rise much faster than local production. Wheat imports are expected to surpass 4 million tons annually in the late 1970's. New commercial cattle feedlots and broiler operations will cause a marked use in imports of corn, sorghum, and oilcake. Shortages of meat and dairy products have also become more acute, with higher incomes and rapid urban growth bolstering the demand for food. Egypt produces a year-round supply of fruits and vegetables.

Most Egyptian farms are located near large cities providing market opportunities for sales of fresh produce similar to those available to a New Jersey farmer. Increased multiple cropping and attractive prices for fresh vegetables in the open market caused vegetable production to rise from 5.6 million tons in 1968 to almost 7 million tons in 1974. Fruit production in 1974 was double the 1952 level.

State farms predominate in areas developed from desert soils in the last two decades, while small private farms, usually owned by individuals, prevail in old established areas. Orange orchards have been established extensively in new areas developed in the Western Desert.

While almost half the Egyptians still depend on agriculture for their living, they receive less than one-fifth of the national income. Slim prospects for owning enough cropland to make a good living have caused millions of rural residents to seek urban opportunities. Cairo's metropolitan area now has a population of 8.6 million--almost double the level recorded 15 years ago.

Large new poultry operations based on imported corn and soybean or peanut meal are expected to provide many advantages. They will satisfy part of the booming demand for poultry meat, and create more jobs for rural laborers. Growth in the lagging farm sector will receive a boost and a new source of organic matter needed to build topsoil for barren desert soils will be provided.

Since Egypt imports about one-fourth of its food supply, with the proportion expected to rise in the future, foreign trade has become more important to Egypt's economy in recent years. Over 90 percent of the bread sold in Cairo and Alexandria is made from imported grain; about one-fourth of Egypt's grain consumption during 1970-74 came from imports. They provide over half of the vegetable oil supply and all tobacco, tea, coffee, rubber, and jute.

Accelerating Economic Growth Spurs Demand for Agricultural Imports

Egypt now has a GNP of over \$10 billion (using the official exchange rate). Incomes are rising by over 7 percent annually, as is the purchasing power of the average Egyptian family, particularly in Cairo, Alexandria, and along the Suez Canal. New policies designed to attract foreign investments and technology which will utilize surplus labor and boost industrial or agricultural output should spur income growth. These investments usually involve joint ventures with public companies, Government-operated enterprises, which account for over 70 percent of the industrial output, and factory employees.

A rise in per capita GNP from about \$230 in 1972 to about \$272 in 1974 brought a strong rise in demand for food. The average Egyptian family currently spends about half its income on food. A goal of the Ten-Year Plan (1971-1981) is to double per capita income by 1981, and new programs to attract foreign investment are part of the plan to raise per capita income to \$600 by 1981.

Egypt's population is expected to grow almost 2 percent annually during the late 1970's, and reach 42 million by 1981. The urban population is expected to rise from 16 million in 1975 to about 20 million in 1981. New urban developments near Cairo, along the Mediterranean, and the Suez Canal area are expected to cause a tremendous increase in demand for agricultural imports.

Egypt's total agricultural imports in 1975 are likely to exceed \$1.2 billion--four times the 1968-72 average. Trends for the importation of some major commodities behind the rise reveal where and why opportunities have opened up for U.S. suppliers.

EGYPT: IMPORTS OF WHEAT 1967-74

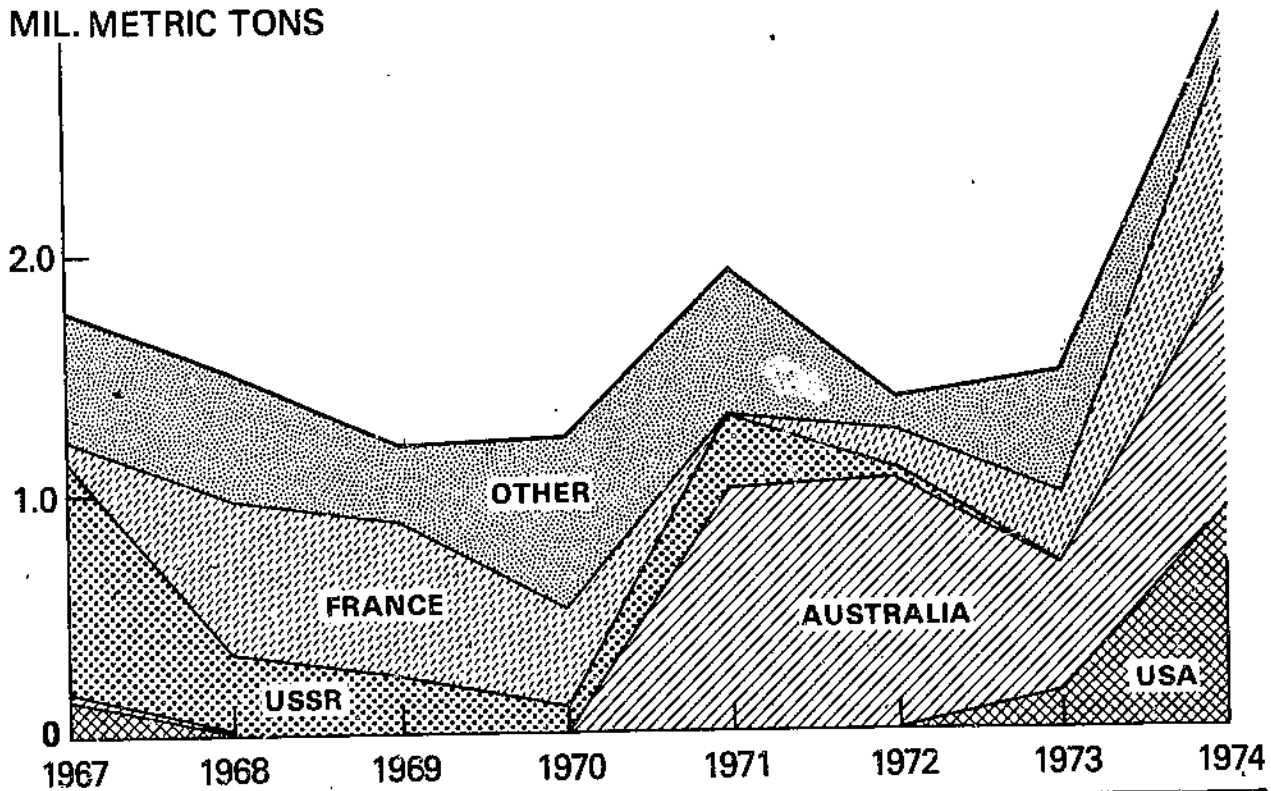

USDA

NEG. ERS 2136 - 75 (B)

Figure 1.

Wheat and Flour

Egyptian imports of wheat increased from an average of almost 1.5 million tons during 1968-72, when no purchases were made in the United States, to about 3 million tons in 1974. Almost 1 million tons of U.S. wheat were unloaded in Egypt in 1974, including about 289,000 tons which left the United States in 1973. Arrivals of U.S. wheat in 1973 totaled 142,000 tons. U.S. wheat shipments to Egypt in 1975 are likely to exceed 1 million tons, including 700,000 tons under Title I, P.L. 480. Imports of Australian wheat increased from 552,000 tons in 1973 to about 1 million tons in 1974, and are scheduled to again total 1 million tons in 1975. French wheat exports to Egypt increased from 600,000 tons in 1973 to 884,000 tons in 1974, although some deliveries under concessional terms were not recorded by Egyptian import statistics. West German wheat exports to Egypt declined from 216,000 tons in 1973 to only 23,000 tons in 1974.

Various countries have been intermittent suppliers of Egypt's wheat imports during the last decade. Wheat imports from the Soviet Union fell from 995,000 tons in 1967 to 29,000 tons in 1972, when the last arrivals from that source were reported. Imports of Romanian wheat reached a peak of 451,000 tons in 1968, followed by token deliveries in 1969 and 1970. But in 1973, Romania again raised their deliveries to 110,000 tons of wheat in Alexandria. Iran supplied 105,000 tons of wheat from its bumper harvest in 1969. Imports of Turkish wheat increased from 108,000 tons in 1972 to 150,000 tons in 1973. Poor crops, however, forced Turkey to cease exports in 1974 and again become an important importer itself.

Mexico was the second major source of Egypt's wheat imports in 1966 when imports of U.S. wheat reached a peak of 1.16 million tons. Egypt imported 7,000 tons of Mexican wheat in 1972, apparently for use as seed.

Greater use of improved varieties from Mexico and fertilizer contributed to the rise in wheat production from 1.6 million tons in 1972 to 1.9 million tons in 1973, and over 2 million tons in 1974. However, over 75 percent of the wheat crop is consumed in the countryside where it is grown. Most of the supplies procured by the Ministry of Supply are distributed in smaller cities.

Imports of wheat flour have fluctuated widely from a peak of 781,000 tons in 1964 when the United States was a major supplier to about three-fifths that level in 1974.

Shipments of U.S. wheat flour, which had been suspended in 1967, resumed in 1973, totaling 53,500 tons. Exports should again reach 73,000 tons in 1975. Spain was the major source of wheat flour during 1967-70, and France was the largest supplier, followed by Italy, during 1971-73. French exports of wheat flour increased from 148,000 tons in 1973 to 339,000 tons in 1974, while deliveries by West Germany and Belgium increased slightly. Spain ceased to ship wheat flour to Egypt in 1974, and deliveries by Italy and the Netherlands fell sharply. European wheat flour is important in Egyptian output of cakes and pastries.

Corn

Egypt's corn imports are expected to reach 500,000 tons in 1975, with about 90 percent of the supply coming from the United States. Brazil, Zambia, Romania, and Mozambique were other sources during 1970-73 when the annual average was less than 80,000 tons. But, programs to expand livestock operations could push Egypt's corn imports beyond 1 million tons in 1976.

Increased use of hybrid varieties and earlier planting allowed Egyptian farmers to slightly improve corn yields in the recent decade. Corn production increased from 2.1 million tons in 1965 to about 2.75 million tons in 1974. Cornbread and several native dishes made from corn are popular in rural areas, and corn meal mixed with wheat flour is used to make "balady bread" in some areas, both of which add to the rising need for corn.

Table 29.--Egypt: Imports of corn, annual 1971-74

Country	1971		1972		1973		1974 Estimate	
	Metric tons	1,000 dollars	Metric tons	1,000 dollars	Metric tons	1,000 dollars	Metric tons	1,000 dollars
United States	18,226	1,363	40,059	2,526	38,652	3,602	490,000	63,500
Romania	---	---	---	---	28,372	2,732	5,000	1,100
Bulgaria	20,097	1,206	---	---	---	---	---	---
Zambia	---	---	---	---	---	---	---	---
Brazil	---	---	18,693	1,307	---	---	---	---
Other	238	18	28,969	1,729	1	1	---	---
Total	38,561	2,587	87,721	5,562	67,025	6,335	495,000	64,600

Vegetable Oil

Egyptian companies manufacturing vegetable oils are controlled by the Government, which is facing a rising demand for cooking oil. But since 1970, domestic output of cottonseed oil and peanut oil has remained below previous peaks. In the near future, crushing plants for soybeans and peanuts are likely to begin operations in joint ventures with other countries. When completed, these new factories, located along the Suez Canal, would make Egypt a considerable importer of soybeans. The crushing mills would provide cooking oil for Egypt and some Arabian Peninsula markets as well as soybean meal for use as feed by Egypt's expanding livestock industry. Experiments to grow soybeans in Egypt have been unsuccessful.

Cottonseed oil from the United States currently accounts for about three-fourths of Egypt's imports of 250,000 tons of vegetable oils annually. U.S. exports of cottonseed oil to Egypt increased from 90,000 tons in fiscal 1974 to about 180,000 tons in fiscal 1975, making it the major foreign market for U.S. cottonseed oil. U.S. exports of soybean salad oil and various cooking oils to Egypt are also increasing. Imports of soybean oil from Europe, sunflower oil from the Soviet Union, and palm oil from Malaysia have been substantial in recent years. Before the United States resumed large grain shipments to Egypt in 1973, vegetable oils and tallow were the most important U.S. agricultural exports to Egypt.

Tallow

The United States and Sweden supply most of Egypt's tallow imports, which increased from \$5.780 tons in 1970 to almost double that level in 1974. Urbanization and improved living standards have contributed to a rise in tallow demand for soap manufacture. Imported tallow is also needed for the manufacture of cosmetics for export. (Egypt's exports of soap, jasmine products, and cosmetics to the Soviet Union reached \$12 million in 1974.)

EGYPT: IMPORTS OF TOBACCO FROM MAJOR SOURCES

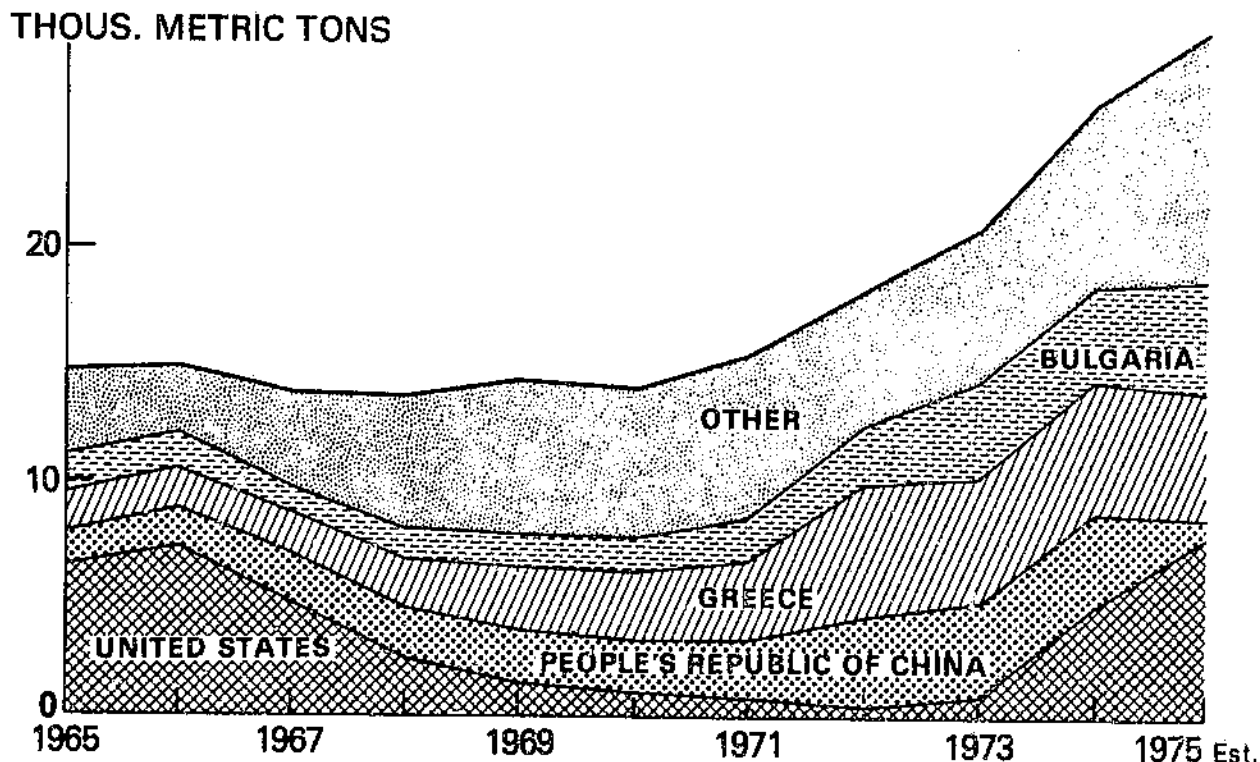

USDA

Figure 2.

NEG. ERS 2137 - 76 (8)

Tobacco

A boom in cigarette output and exports has contributed to a marked rise in Egypt's imports of leaf tobacco. Tobacco imports increased from \$17 million for 13,941 tons in 1970 to \$28 million for 20,840 tons in 1973. Most of the rise in imports during that period was supplied by Zambia and Bulgaria, although Greece remained the leading single supplier. In late 1974 the United States again became Egypt's major source of tobacco imports--a position it held during 1960-67.

In June 1974, the United States signed a Title I, P.L. 480 agreement with Egypt for about 4,200 tons of tobacco valued at \$10 million. U.S. tobacco exports to Egypt increased from \$2.3 million in fiscal 1974 to about \$14 million in fiscal 1975. Although imports of U.S. leaf tobacco were relatively small during 1968-72, Egypt had large stocks of U.S. tobacco and the share of U.S. leaf in certain brands remained high. U.S. flue-cured and burley tobacco comprise an important part of the blend in two of Egypt's leading filter-tip cigarette brands. Egypt is also a major market for tobacco exports by the PRC, India, Turkey, Greece, Iraq, Syria, and Albania.

Meat

Total meat consumption exceeds 430,000 tons annually. Imports accounted for 6 percent of the supply during 1970-74. Drought in Ethiopia, Somalia, and Sudan in 1972 and 1973 led to smaller deliveries of live animals to Egypt by those countries. Larger imports of chilled beef from Latin America and the PRC, plus canned meat from Europe and the PRC were not sufficient, however, to offset the loss of meat supplies from African sources.

Imports of frozen poultry almost doubled in 1974; foreign exchange shortages had limited Egypt's imports of poultry during 1966-73. However, imports from Denmark, the Netherlands, Bulgaria, and Poland have remained above 3,000 tons annually in recent years. New commercial broiler operations are meeting part of Egypt's growing demand for poultry meat, and with the recent improvements in foreign exchange earnings, imports should rise. Egypt's imports of frozen poultry in 1975 are likely to reach 8,000 tons, with most of the supplies coming from Denmark, the Netherlands, and the PRC. The United States, once a major supplier of frozen poultry to Egypt, could again become a significant supplier for tourist hotels and restaurants.

Sugar and Tropical Products

Egypt was a significant exporter of sugar to neighboring countries through 1973. In late 1974, imports of sugar from India began as exports ceased. Egypt plans to import 90,000 tons of sugar in 1975, mostly from India. U.S. exports of packaged sugar to Egypt, mainly for tourist hotels, reached \$500,000 in fiscal 1975.

Tea imports declined from a peak of \$24 million in 1970 to about \$17 million in 1973. Higher prices and larger deliveries by India and the PRC are likely to raise the value to \$30 million in 1975.

Coffee imports fluctuate widely, although use has trended upward. U.S. exports of instant coffee to Egypt in early 1975 exceeded \$30,000.

U.S.-Egyptian Agricultural Trade

U.S. agricultural exports to Egypt reached a record \$387.8 million in fiscal 1975--47 percent above fiscal 1974. Striking gains in U.S. exports of cottonseed oil, tallow, and tobacco accounted for much of the increase in fiscal 1975. Prior to 1967, most of our agricultural exports to Egypt were financed through Government programs (mainly Title I, P.L. 480). Commercial exports increased from \$3.2 million in fiscal 1964 to \$81.8 million in fiscal 1967, although the total fell from \$190.8 million to \$90.9 million during this period. U.S. agricultural exports to Egypt under Government programs surpassed \$100 million in fiscal 1975, but commercial exports were a record value.

U.S. wheat exports to Egypt are expected to show strong gains in late 1975, but our wheat shipments to Alexandria in fiscal 1975 declined slightly to 689,000 tons because of port congestion. The value of U.S. wheat exports remained about the same in fiscal 1975, at \$121.8 million.

Some of the major fiscal 1975 gains in U.S. agricultural exports to Egypt over 1974 included:

Vegetable oils: 192,926 tons for \$123 million--up from 91,307 tons for \$44 million;

Tallow: 111,396 tons for \$48 million--up from 70,619 tons for \$31 million;

Tobacco: 5,300 tons for \$14 million--up from 900 tons for \$2.3 million.

U.S. corn exports to Egypt reached 459,000 tons for \$64 million in fiscal 1975--up from 445,000 tons for \$52 million in fiscal 1974, mostly because of higher prices. U.S. agricultural exports to Egypt in fiscal 1975 included cotton for the first time--20,000 bales valued at \$4.4 million. Some other new items included walnuts, grapefruit, soup, and certain canned vegetables. New factories and changes in trade policy are likely to add new products to the list of U.S. exports to Egypt, including soybeans. U.S. exports of cattle hides to Egypt reached \$769,000 in fiscal 1975--7 times the previous value. Expanding output and exports of Egyptian shoes could lead to much larger imports of U.S. cattle hides.

U.S. agricultural imports from Egypt declined \$5.9 million in fiscal 1974 to \$2.7 million in fiscal 1975, with the value for cotton falling from \$4.5 million to only \$161,000. New export sales of Egyptian cotton in fiscal 1975 were hampered by declining world prices, with greater reductions for U.S. and Sudanese extra-long-staple cotton than for prices quoted in Egypt.

U.S. imports of geranium oil from Egypt reached \$1.3 million in fiscal 1975--2-1/2 times the previous value. Some other U.S. agricultural imports from Egypt include: mint oil, caraway seed, and dehydrated onions.

Outlook

U.S. agricultural exports to Egypt are expected to continue upward during late 1975 and 1976. The value is likely to exceed \$500 million in 1975. New soybean crushing facilities are expected to open next year, and corn imports may reach 1 million tons if livestock enterprises expand as planned. These activities could push the value for U.S. agricultural exports to Egypt beyond \$600 million in 1976.

Egypt needs to import 50,000 to 100,000 tons of rice annually to meet urban shortages. Rice supplies of growing urban areas along the Suez Canal are very inadequate because warehouses and distribution facilities have not been organized to meet the sudden surge in demand.

Foreign investments continue to pour into Egypt. While total imports could reach \$5 billion in 1976 if financial inflows would allow, prospects of Egypt's exports surpassing \$2 billion next year are considered slim. Total agricultural imports are likely to range between \$1.2 billion and \$1.4 billion in 1975 and should increase by more than 20 percent in 1976.

U.S. AGRICULTURAL EXPORTS TO EGYPT

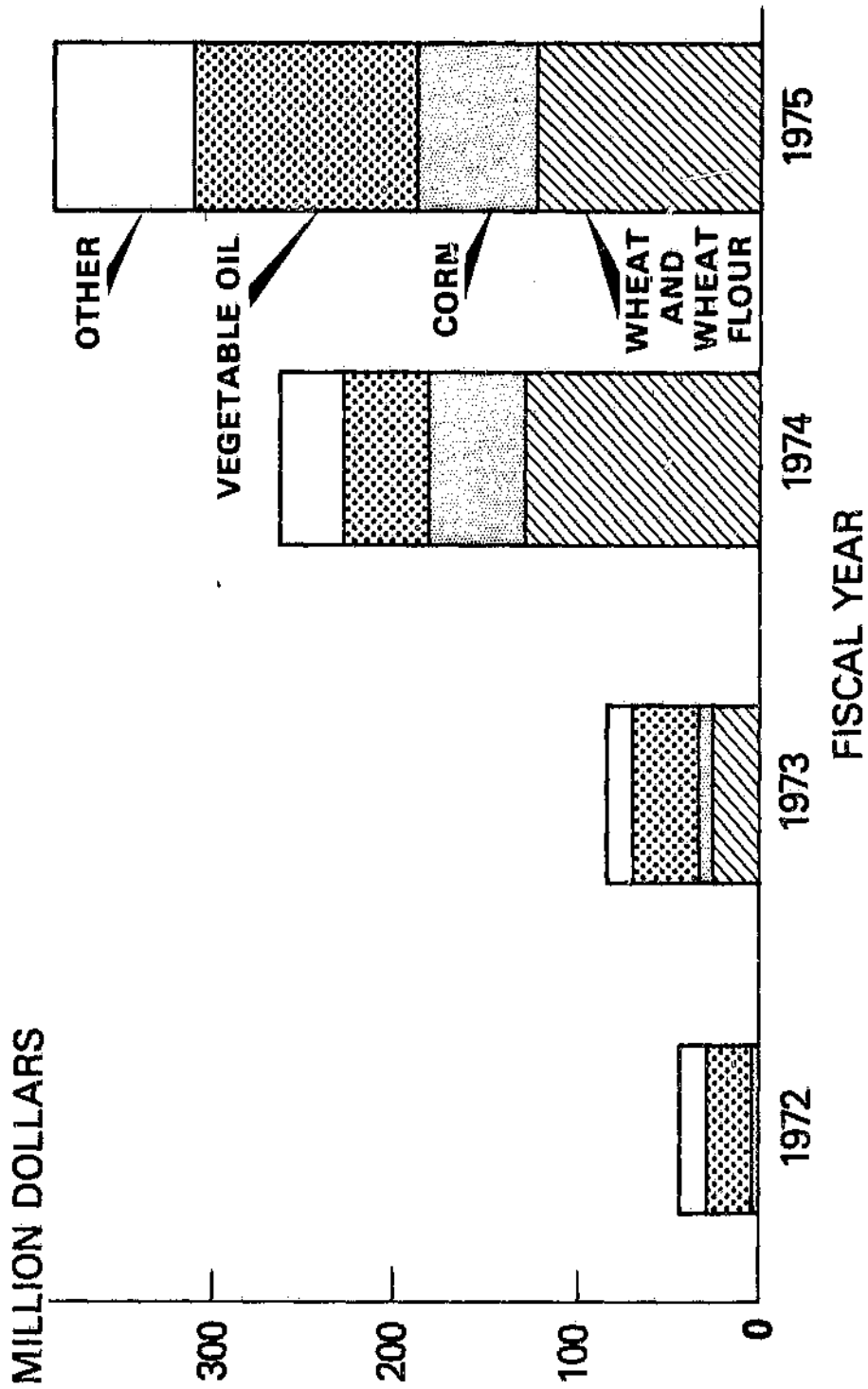

USDA

NEG. ERS 2135 - 75 (8)

Figure 3.

EGYPT: TOTAL AGRICULTURAL IMPORTS

MIL. DOLLARS

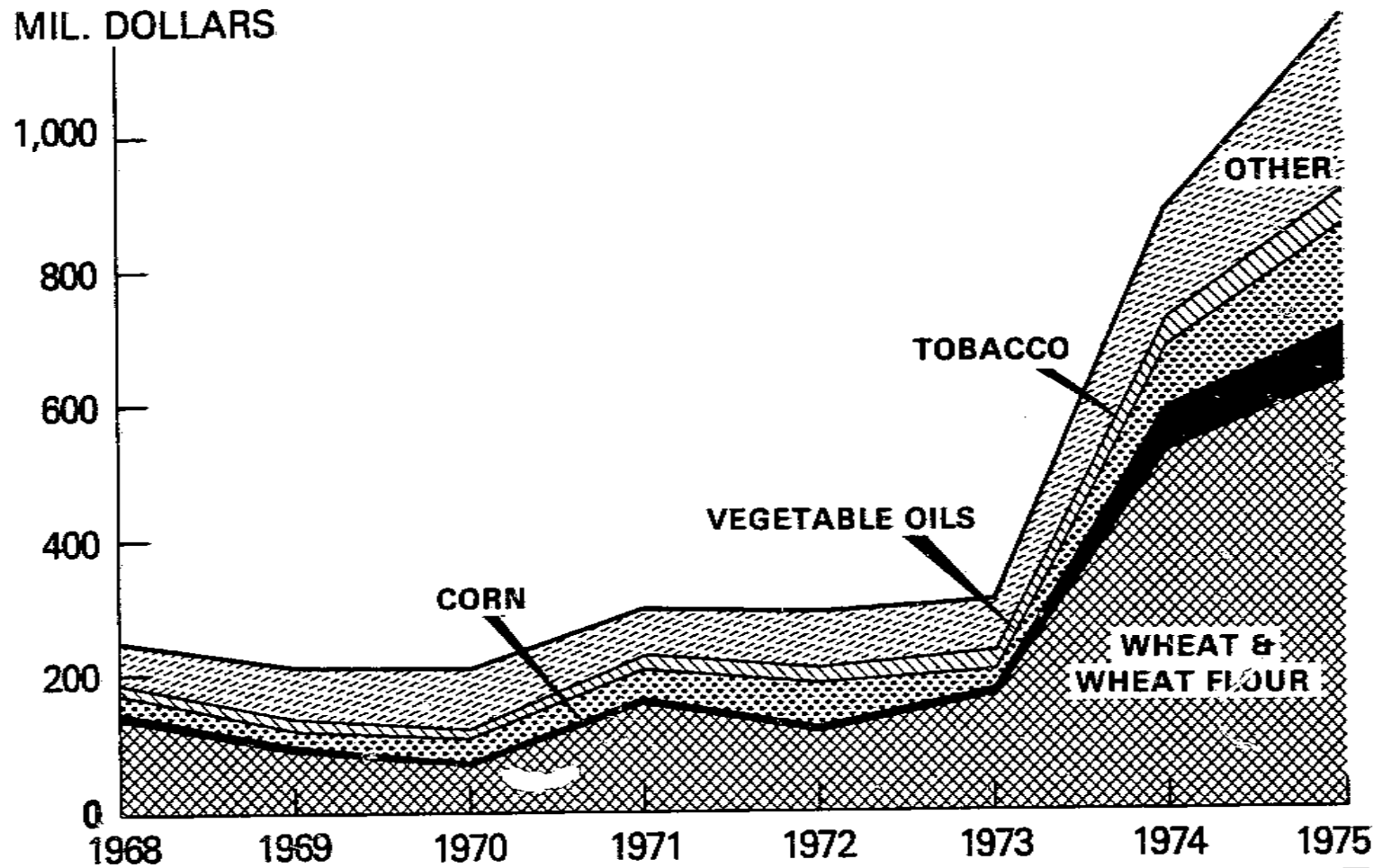

-75-

USDA

NEG. ERS 2134 - 75 (8)

Figure 4.

Table 30.--United States: Agricultural exports to Egypt, FY 1964-73 and July-May 1972/73 and 1973/74

Year ending June 30	Commercial	Total	Wheat and flour	Feed grains	Tobacco	Vegetable oils	Animal fats	Oilcake and meal	Dairy products	Other
----- 1,000 dollars -----										
1964	3,222	190,798	122,638	23,167	8,827	13,807	8,844	0	3,517	9,998
1965	21,728	97,239	56,845	6,162	11,004	6,926	7,549	90	5,107	3,556
1966	27,850	137,848	104,526	154	8,197	14,448	7,889	164	763	1,707
1967	81,810	90,887	57,690	1,843	3,415	12,769	10,715	92	2,488	1,875
1968	10,196	10,293	1,459	1	687	921	5,438	67	544	1,176
1969	9,300	9,360	1	0	750	1,215	6,474	207	39	674
1970	26,952	26,952	1	2,595	1,867	11,543	9,143	438	160	1,205
1971	24,086	24,086	0	2,465	1,174	7,766	10,599	382	0	1,700
1972	44,524	44,524	1	3,195	915	26,277	13,226	307	518	85
1973	83,340	83,340	25,794	8,569	1,125	34,610	11,335	716	234	957
1974	260,962	263,932	129,720	52,205	2,285	44,321	31,139	2,195	12	2,055
1975	287,000 *									
July-May										
1973	61,939	62,220	13,356	5,215	1,125	30,008	11,499	736	---	281
1974	236,778	238,622	117,497	46,582	2,233	39,253	29,999	1,202	12	1,844
1975	297,000 *	357,133	107,416	55,903	14,150	125,372	44,159	1,116	443	12,574

* Preliminary estimate

Source: Bureau of the Census, U.S. Dept. of Agriculture.

Table 31.--Egypt: Agricultural exports, annual 1964-72 and estimate for 1973

Commodity	1964	1965	1966	1967	1968	1969	1970	1971	1972	1973
	1,000 metric tons									
Cotton	291	330	348	296	266	253	285	333	295	301
Rice	527	330	347	435	570	772	654	515	456	297
Oranges	12	6	8	12	34	96	104	139	83	246
Onions	188	170	160	122	92	137	109	101	107	89
Potatoes	61	44	77	42	29	81	90	61	77	107
Peanuts	5	6	7	7	11	15	17	21	11	9
Wine	---	---	---	1	2	2	3	3	3	4
Beer	---	---	---	1	6	4	5	6	6	6
Bran, milling products	---	---	---	1	5	61	90	70	69	38
	1,000 dollars									
Cotton	268,140	336,290	329,810	279,592	276,185	300,674	340,099	402,468	372,506	493,369
Rice	69,820	45,550	48,765	68,532	103,351	127,082	78,570	56,357	50,733	65,971
Oranges	1,297	- 780	1,182	1,872	4,612	14,523	15,799	20,711	11,054	39,941
Onions	13,928	16,440	14,044	18,623	11,293	15,185	18,439	14,851	11,594	21,341
Potatoes	3,601	2,795	5,768	3,288	2,122	5,791	8,535	4,634	7,385	16,738
Peanuts	1,189	1,619	2,627	2,987	3,738	4,915	5,281	8,021	3,800	3,817
Wine	45	88	---	466	658	605	828	734	801	1,038
Beer	n.l.	n.l.	n.l.	111	923	1,026	754	770	828	1,041
Bran, milling products	4	5	5	53	288	2,456	3,565	2,838	4,278	3,771
Other	32,076	28,133	24,699	25,161	31,651	38,153	40,538	46,264	33,095	55,735
Total agriculture	390,100	429,700	426,900	400,685	434,821	510,410	512,407	557,648	496,074	702,762
Non-agriculture	147,200	174,100	172,200	157,139	185,065	234,307	203,994	231,404	328,766	413,945
Total	537,300	603,800	599,100	557,824	619,906	744,717	716,401	789,052	824,820	1,116,707

Sources: FAO Trade Yearbook, 1972; Foreign Trade of Arab Republic of Egypt, 1964-72; and Central Bank of Egypt Quarterly Reports during 1973.

Table 32.--Egypt: Exports of cotton to specified markets, annual 1970-73

Country	1970			1971			1972			1973		
	Metric tons	1,000 dollars	Dollars per ton	Metric tons	1,000 dollars	Dollars per ton	Metric tons	1,000 dollars	Dollars per ton	Metric tons	1,000 dollars	Dollars per ton
United States	1,097	1,143	1,041.93	2,122	1,976	931.20	1,769	1,938	1,095.53	905	1,686	1,862.98
Belgium	3,656	3,648	997.81	1,196	1,276	1,066.89	2,542	2,630	1,034.62	2,677	4,082	1,524.84
France	9,091	9,929	1,092.18	8,390	8,925	1,063.77	10,804	12,805	1,185.21	10,754	18,089	1,682.07
West Germany	6,793	7,008	1,031.65	14,184	12,877	907.85	14,873	16,812	995.90	14,287	19,867	1,390.56
Italy	14,512	15,309	1,054.92	15,067	14,108	936.35	11,574	11,970	1,034.21	22,262	27,862	1,251.55
Netherlands	209	237	1,133.97	401	405	1,009.98	338	346	1,023.67	395	673	1,703.80
United Kingdom	3,482	3,820	1,097.07	4,768	4,780	1,002.52	5,102	5,711	1,119.36	6,089	8,842	1,452.13
Ireland	---	---	---	---	---	---	---	---	---	---	---	---
Denmark	---	---	---	---	---	---	---	---	---	---	---	---
Sweden	228	260	1,140.35	685	670	978.10	33	41	1,242.42	289	632	1,073.01
Switzerland	3,143	3,169	1,008.27	5,084	5,117	1,006.49	4,535	4,735	1,044.10	8,985	14,997	1,669.12
Austria	986	932	945.23	3,541	3,046	860.21	3,262	3,108	952.79	3,638	5,465	1,502.47
Finland	775	706	910.97	221	199	900.45	515	499	968.93	591	882	1,492.19
Yugoslavia	11,215	13,248	1,181.28	2,670	3,194	1,196.25	5,419	6,864	1,266.65	3,882	7,575	1,951.31
USSR	99,564	127,604	1,281.63	110,281	153,065	1,387.95	77,356	111,909	1,446.68	63,026	140,217	2,224.75
Bulgaria	2,559	3,255	1,271.98	4,760	6,543	1,374.58	2,413	3,193	1,323.25	4,397	7,502	1,706.16
Czechoslovakia	16,295	21,475	1,317.89	21,652	28,883	1,333.96	23,248	32,252	1,387.30	19,169	39,025	2,035.84
East Germany	4,422	5,686	1,285.84	3,697	4,665	1,261.83	3,121	4,302	1,378.40	3,262	6,589	2,019.93
Hungary	6,079	7,781	1,279.98	4,282	5,054	1,180.29	6,531	8,754	1,340.38	5,871	8,192	1,395.33
Poland	8,116	10,164	1,252.34	10,753	14,233	1,323.63	7,584	10,326	1,361.55	8,362	12,282	1,468.79
Romania	13,235	15,723	1,187.99	14,236	16,899	1,187.06	14,741	19,269	1,307.17	15,021	26,208	1,744.76
Total East Europe	204,360	249,954	1,223.11	225,868	283,939	1,257.10	193,991	253,526	1,306.90	192,957	348,982	1,808.60
People's Rep. of China	10,776	13,823	1,282.76	---	---	---	---	---	---	11,936	16,490	1,381.53
India	26,404	33,332	1,262.38	34,788	44,652	1,283.55	26,133	38,099	1,457.89	22,357	33,431	1,495.33
Japan	22,553	22,450	995.43	30,748	29,128	947.31	33,201	33,149	998.43	39,155	53,196	1,358.60
Sri Lanka (Ceylon)	1,841	1,656	899.51	2,355	2,099	880.08	5,025	4,723	939.90	6,351	6,648	1,046.76
Spain	5,577	5,039	903.53	5,970	4,922	824.46	8,509	8,852	1,040.31	14,055	17,960	1,277.84
Canada	---	---	---	---	---	---	---	---	---	---	---	---
South Korea	---	---	---	---	---	---	---	---	---	878	1,006	1,145.79
Other	19,476	16,067	824.96	31,510	35,752	1,134.62	26,269	32,218	1,226.46	12,058	13,970	1,158.57
Total	292,084	343,464	1,175.91	333,391	402,468	1,207.20	294,897	372,505	1,263.17	300,652	493,369	1,641.00

Source: Central Agency for Public Mobilization and Statistics, Cairo.

Table 33.--Egypt: Exports of rice to major markets, annual 1966-74

Foreign Market	1966	1967	1968	1969	1970	1971	1972	1973	1974
----- 1,000 Metric Tons -----									
U.S.S.R.	79	142	150	164	241	185	157	65	40
Libya	3	--	2	5	5	1	10	23	20
Czechoslovakia	24	15	33	32	24	33	31	19	18
Jordan	12	12	8	16	10	15	10	7	10
Lebanon	14	22	13	20	8	6	0	15	8
Syria	8	--	15	8	38	10	38	27	5
East Germany	8	9	21	20	11	12	10	6	5
West Germany	2	10	18	33	16	1	7	2	5
Sudan	55	6	8	7	12	5	7	3	4
Finland	12	11	14	13	9	4	3	16	1
India	43	55	38	42	86	46	70	--	--
Poland	7	6	27	40	17	37	38	14	--
Italy	--	--	3	--	2	2	11	8	--
People's Republic of China	30	10	--	4	--	5	5	--	--
South Korea	--	--	--	--	--	5	5	--	--
Hungary	6	5	10	10	10	3	5	3	--
Yugoslavia	10	--	6	52	11	3	3	--	--
Romania	10	4	9	6	12	--	1	--	--
Cuba	10	10	15	15	--	40	--	20	--
Other	13	118	180	285	124	102	39	70	24
Total	346	435	570	772	655	515	456	298	136

Sources: Monthly Bulletin of Foreign Trade issues containing statistics for January-December 1966-71, published by Central Agency for Public Mobilization and Statistics in Cairo and FAO Rice Trade Intelligence, June 10, 1975.

Table 34.--Egypt: Agricultural imports by value, annual 1963-74

Commodity	1963	1964	1965	1966	1967	1968	1969	1970	1971	1972	1973	1974*
-- 1,000 Dollars --												
Wheat	72,270	70,090	89,780	98,450	126,580	95,269	73,460	47,335	134,674	96,153	139,530	470,000
Wheat Flour	69,290	72,570	52,080	52,040	53,187	41,073	15,330	18,292	25,298	17,442	26,874	52,000
Subtotal	141,560	142,670	141,860	150,490	179,767	136,342	88,790	65,628	159,972	113,595	166,404	522,000
Corn	10,640	28,230	9,630	10,750	12,997	8,098	2,783	4,441	2,588	5,562	6,335	64,600
Sorghum	680	480	910	100	---	---	---	---	---	---	---	500
Tallow	8,308	11,539	11,307	12,149	12,079	7,603	8,385	8,278	13,982	9,713	13,317	54,000
Tobacco	16,060	17,300	18,690	18,940	17,407	16,006	16,960	16,951	18,476	22,592	27,940	39,500
Soybean oil	5,957	2,905	1,166	4,858	12,836	9,815	14,035	10,233	20,620	2,002	1,449	5,000
Cottonseed oil	14,558	13,349	8,960	3,363	16,776	9,635	2,983	17,878	17,559	52,902	26,804	89,400
Sunflower oil	---	---	---	---	4,250	6,000	8,500	5,200	1,500	6,700	---	2,000
Coconut oil	942	252	501	510	509	1,056	1,235	1,601	702	950	296	1,000
Pulses	918	1,104	735	874	3,671	3,651	4,257	4,384	1,672	4,875	1,906	5,000
Wool	1,880	2,700	4,300	3,600	4,759	5,411	9,904	11,329	7,422	12,231	11,073	12,000
Sugar	11,840	10,980	8,010	24,920	12,231	3,674	999	1,012	---	12	1	14,000
Tea	24,230	27,829	30,087	32,375	32,716	13,761	22,000	23,980	10,198	12,005	9,623	17,000
Coffee	2,780	1,650	1,960	4,150	3,228	1,837	3,004	1,215	3,434	937	2,053	4,000
Cocoa	204	806	696	543	291	708	1,511	1,226	665	700	169	1,000
Sesame	1,563	1,286	981	1,522	4,129	2,427	2,374	4,300	2,530	4,014	3,484	4,000
Jute	4,212	3,326	6,377	3,728	4,263	6,631	5,688	5,375	4,361	2,778	2,741	3,000
Seed potatoes	865	1,335	990	2,197	1,483	2,480	1,463	1,806	2,415	472	1,837	2,000
Beef & mutton (meat)	988	1,846	2,080	7,247	552	811	---	1,796	2,128	4,592	6,030	9,000
Frozen poultry	715	1,693	1,978	313	69	---	---	876	1,760	2,005	1,530	4,500
Preserved milk	3,377	1,963	3,484	1,741	1,476	1,729	3,229	3,158	2,063	2,741	2,676	6,000
Butter	47	37	1,649	---	---	---	230	163	154	461	24	500
Cheese	4,194	815	2,094	561	628	591	644	1,417	1,937	577	689	2,000
Other	31,969	27,330	24,160	32,291	17,280	5,091	11,726	17,779	18,702	26,400	24,288	31,000
Total	288,587	301,425	282,609	317,322	343,397	243,357	210,700	208,800	294,839	286,816	310,669	887,000

* Estimate

Sources: Central Agency for Public Mobilization and Statistics, FAO 1973 Trade Yearbook, and ERS estimates.

Table 35.--United States: Exports to Egypt of agricultural commodities, quantity, value and average price, annual 1972-74

Commodity	Quantity			Value			Average price		
	1972	1973	1974	1972	1973	1974	1972	1973	1974
	-- Metric tons --			-- 1,000 dollars --			-- Dollars per ton --		
Wheat	---	425,791	724,647	---	43,085	134,163	---	101.19	185.14
Wheat flour	318	39,145	28,259	33	7,342	1,773	103.77	187.56	62.74
Corn	93,655	180,197	465,506	5,383	15,927	60,584	57.48	88.39	130.15
Rice	---	---	213	---	---	164	---	---	769.95
Cottonseed oil	84,843	92,537	126,940	24,952	30,542	75,245	294.10	330.05	592.76
Soybean oil	181	871	2,806	65	451	2,898	359.12	517.80	1,032.79
Tallow	65,654	64,613	96,409	11,510	20,509	45,829	175.31	317.41	475.36
Tobacco	413	1,068	5,586	902	2,358	14,406	2,184.02	2,207.86	2,578.95
Soybean meal	907	3,629	907	139	1,016	260	153.25	279.97	286.66
Blended food products ...	5	---	4	7	---	2	1,400.00	---	500.00
Cattle hides (Number) ...	---	9,000	43,000	---	200	663	---	22.22	15.42
Dairy products	---	---	12	---	---	12	---	---	1,000.00
Vegetable seeds	9	10	20	102	105	283	11,333.33	10,500.00	14,150.00
Other	N.A.	N.A.	N.A.	546	1,434	6,674	N.A.	N.A.	N.A.
Total	N.A.	N.A.	N.A.	43,648	122,969	342,956	N.A.	N.A.	N.A.

Source: Bureau of the Census, U.S. Department of Commerce.

Table 36 -- Arab Republic of Egypt: Imports of wheat, by quantity and value, annual 1965-72 and estimate for 1973

Country of origin	1965	1966	1967	1968	1969	1970	1971	1972	1973
----- 1,000 metric tons -----									
United States	761	1,156	149	---	---	---	---	---	142
Australia	41	15	26	13	---	---	1,082	1/1,061	552
Canada	---	---	---	---	---	16	421	---	---
USSR	202	---	995	304	238	109	244	29	---
France	71	---	58	654	606	409	---	2/ 167	294
West Germany	---	---	10	---	---	133	15	---	156
Italy	---	---	---	---	---	298	89	---	---
Romania	---	---	337	451	27	28	---	---	110
Bulgaria	---	---	51	32	59	---	27	8	25
Greece	---	74	73	52	---	---	41	6	---
Mexico	145	170	---	---	---	---	---	7	---
Iran	---	---	---	---	105	---	---	---	---
Turkey	---	---	---	---	---	---	---	108	150
Spain	---	---	---	---	165	239	---	---	---
Other	10	14	34	---	---	1	12	---	61
Total	1,230	1,429	1,783	1,507	1,200	1,233	1,931	1,386	1,490
----- 1,000 dollars -----									
United States	56,861	79,541	10,608	---	---	---	---	---	17,001
Australia	2,944	1,143	2,179	990	---	---	77,111	74,701	37,178
Canada	---	---	---	---	---	1,090	28,907	---	---
USSR	13,951	---	73,192	22,059	17,082	7,183	17,528	2,077	---
France	4,907	---	4,316	38,856	34,904	21,289	---	10,996	29,946
West Germany	---	---	644	---	---	7,222	831	---	17,058
Italy	---	---	---	---	---	15,675	4,810	---	---
Romania	---	---	21,781	28,410	1,524	1,385	---	---	12,118
Bulgaria	---	---	3,831	1,972	3,576	---	1,881	618	3,176
Greece	---	4,924	5,084	2,983	---	---	2,870	412	---
Mexico	10,315	12,078	---	---	---	---	---	424	---
Iran	---	---	---	---	6,196	---	---	---	---
Turkey	---	---	---	---	---	---	---	6,925	16,303
Spain	---	---	---	---	10,177	11,650	---	---	---
Other	805	769	4,945	---	---	137	736	---	6,750
Total	89,783	98,455	126,580	95,269	73,459	65,631	134,674	96,153	139,530

1/ Australia reported exports of 1.6 million tons of wheat to Egypt.

2/ France reported exports of 567,000 tons to Egypt.

Source: Foreign Trade Statistics published by Central Agency for Public Mobilization and Statistics, and Cairo and ERS estimates for 1973.

Table 37.--Egypt: Imports of wheat flour by country of origin, annual 1967-73 and estimate for 1974

Country of origin	1967	1968	1969	1970	1971	1972	1973	1974
----- 1,000 Metric tons -----								
United States	12	---	---	---	---	---	8	58
Canada	---	---	---	---	---	---	---	10
Spain	266	221	85	152	58	19	23	---
Romania	20	61	17	18	---	---	---	---
France	65	134	60	52	173	168	59	339
West Germany	91	69	6	---	---	---	---	25
Italy	190	70	60	51	113	28	131	50
Other	7	5	0	2	---	1	6	10
Total	651	560	228	275	344	216	227	492
----- 1,000 dollars -----								
United States	1,122	---	---	---	---	---	1,607	7,200
Canada	---	---	---	---	---	---	---	1,400
Spain	21,779	16,698	5,782	10,078	3,987	1,366	3,549	---
Romania	1,552	4,435	1,129	1,232	---	---	---	---
France	5,560	9,705	4,025	3,440	12,974	13,854	5,225	32,000
West Germany	7,451	5,164	386	---	---	---	---	3,000
Italy	15,200	4,759	4,007	3,401	8,339	2,220	15,584	7,000
Other	523	312	---	141	---	2	911	1,400
Total	53,187	41,073	15,329	18,292	25,209	17,442	26,876	52,000

Sources: Foreign Trade Statistics of Egypt, Grain Bulletin published by Commonwealth Secretariat in London, and export statistics reported by the United States and Australia for 1973.

Table 38.--Egypt: Imports of crude vegetable oils, annual 1965-73 and estimate for 1974

Country of origin	1965	1966	1967	1968	1969	1970	1971	1972	1973	1974
----- Metric tons -----										
United States	27,685	24,643	45,076	3,491	---	20,674	28,406	105,521	61,492	160,000
USSR	---	---	24,018	22,868	41,743	21,330	24,548	11,---	---	---
Sudan	---	---	6,497	6,274	8,039	19,562	11,705	35,960	11,595	10,000
Syria	---	---	214	6,553	---	6,005	6,796	---	---	---
Netherlands	---	---	2,031	6,025	---	30	14	8	13	---
Switzerland	---	---	---	3,727	11,120	---	---	---	102	---
Yugoslavia	---	---	---	---	9,990	2,992	12,270	---	---	---
Romania	---	---	---	---	---	7,736	1,058	6,201	3,828	---
Other	10,846	7,418	23,202	30,306	15,910	21,265	15,770	1,090	1,020	4,000
Total	38,531	32,061	101,038	79,244	86,802	99,594	100,540	160,059	78,040	174,000
----- 1,000 dollars -----										
United States	8,635	7,892	14,578	990	---	6,293	10,872	38,328	22,158	88,000
USSR	---	---	6,465	5,333	8,478	6,180	10,243	4,736	---	---
Sudan	---	---	2,131	1,865	2,510	6,622	4,702	14,932	4,646	8,000
Syria	---	---	104	1,990	---	1,955	2,807	---	---	---
Netherlands	---	---	596	1,837	---	14	7	3	9	---
Switzerland	---	---	---	855	2,134	---	---	---	22	---
Yugoslavia	---	---	---	---	1,761	513	4,246	---	---	---
Romania	---	---	---	---	---	1,893	370	2,071	1,445	---
Other	2,916	2,071	6,352	8,334	3,444	6,458	5,640	482	298	1,500
Total	11,553	9,964	30,226	21,204	18,327	29,928	38,892	60,532	28,578	97,500

Source: Foreign Trade Statistics of Arab Republic of Egypt, 1965-73.

Table 39.--Egypt: Imports of tallow, annual 1965-72 and estimate for 1973

Country	1965	1966	1967	1968	1969	1970	1971	1972	1973
----- Metric tons -----									
United States	45,260	46,303	56,372	28,370	34,964	28,921	47,463	31,890	40,853
West Germany	3,408	3,149	3,293	1,059	2,444	1,254	1,736	727	669
France	---	2,684	---	---	---	---	212	3	---
Switzerland	---	---	982	3,182	8,834	5,759	3,694	106	342
Netherlands	714	1,526	---	---	---	---	78	---	117
USSR	---	---	3,475	14,337	8,458	11,112	10,273	15,190	9,262
East Germany	---	---	---	---	---	---	528	432	303
Sweden	1,536	1,248	1,360	---	---	---	---	---	54
Other	671	1,647	2,725	2,433	1,676	734	305	112	1,365
Total	51,589	56,557	68,207	49,381	56,376	45,780	64,309	48,460	52,965
----- 1,000 dollars -----									
United States	9,725	9,620	9,674	4,316	5,302	5,492	10,090	6,394	10,330
West Germany	834	769	687	167	403	297	495	185	180
France	---	626	---	---	---	---	60	1	---
Switzerland	---	---	151	510	1,426	745	1,051	28	140
Netherlands	186	409	---	---	---	---	14	---	19
USSR	---	---	619	2,222	1,089	1,569	1,936	2,989	2,181
East Germany	---	---	---	---	---	---	184	86	72
Sweden	434	330	313	---	---	---	---	---	16
Other	195	425	648	432	189	175	141	30	379
Total	11,374	12,179	12,092	7,647	8,409	8,278	13,981	9,713	13,317

Table 40.--Egypt: Imports of tobacco, annual 1965-73.

Country of origin	1965	1966	1967	1968	1969	1970	1971	1972	1973
-- Metric tons --									
United States	6,351	7,147	4,837	2,407	1,228	944	679	422	738
People's Republic of China	1,415	1,545	2,037	1,946	2,242	2,231	2,517	3,830	3,969
Zambia	---	---	---	---	295	224	758	700	2,863
Southern Rhodesia	587	146	---	---	---	---	2	2	---
Malawi	---	---	---	---	---	---	140	422	254
India	675	1,250	1,430	2,104	2,454	2,602	2,493	969	829
Iraq	---	---	216	309	224	NA	238	820	505
Syria	888	---	---	205	496	508	696	286	410
Poland	---	---	319	626	598	510	353	216	445
Bulgaria	1,413	1,496	1,086	1,372	1,422	1,490	1,625	2,560	4,137
Yugoslavia	575	683	1,082	971	1,065	752	563	240	59
Hungary	---	---	---	---	149	106	164	217	179
Romania	---	---	---	---	183	222	99	90	111
USSR	153	150	189	146	100	100	78	105	99
Albania	---	---	---	---	250	113	32	107	135
Greece	1,654	1,761	1,679	2,196	2,692	2,853	3,379	5,557	5,309
Turkey	81	172	562	798	589	789	1,108	986	278
Cyprus	---	---	---	---	---	57	149	185	2
North Korea	---	---	---	---	152	31	73	49	---
Other	739	431	274	426	84	466	2,605	418	518
Total	14,633	14,781	13,666	13,526	14,223	13,941	15,234	18,201	20,840
-- 1,000 dollars --									
United States	8,927	10,573	7,675	3,912	2,083	1,599	1,249	420	1,738
People's Republic of China	936	1,043	1,459	1,436	1,682	1,743	1,927	2,974	3,338
Zambia	---	---	---	---	289	251	716	742	3,593
Southern Rhodesia	767	189	---	---	---	---	2	3	---
Malawi	---	---	---	---	---	---	137	420	297
India	279	712	1,109	1,502	2,222	2,429	2,150	947	981
Iraq	---	---	216	309	225	NA	233	802	539
Syria	1,319	---	---	256	641	727	1,020	393	624
Poland	---	---	234	542	617	554	360	209	621
Bulgaria	1,991	2,071	1,474	1,809	1,866	1,861	2,162	3,275	5,697
Yugoslavia	1,040	1,017	1,651	1,422	1,580	1,129	826	335	88
Hungary	---	---	---	---	172	120	165	197	160
Romania	---	---	---	---	113	143	67	65	99
USSR	223	203	243	193	141	451	107	142	147
Albania	---	---	---	---	269	138	40	137	182
Greece	2,427	2,488	2,147	3,012	3,982	4,439	5,442	8,602	8,914
Turkey	125	272	966	1,203	887	1,175	1,550	1,584	459
Cyprus	---	---	---	---	---	122	144	177	2
North Korea	---	---	---	---	109	23	58	53	---
Other	655	371	237	410	142	47	2,047	1,117	464
Total	18,689	18,939	17,407	16,006	16,960	16,951	18,475	22,592	27,940

NA = Not available.

Source: Foreign Trade of Arab Republic of Egypt, annual 1965-72.

Table 41.--Egypt: Estimated grain consumption, annual 1964-74 and estimate for 1975

Grain	1964	1965	1966	1967	1968	1969
----- 1,000 metric tons -----						
Domestic wheat	1,499	1,272	1,465	1,291	1,518	1,269
Imported wheat	836	1,230	1,429	1,783	1,507	1,200
Imported wheat flour ^{1/}	1,086	848	848	905	778	317
Total wheat and flour	3,421	3,350	3,742	3,979	3,803	2,786
Rice ^{2/}	911	1,003	816	656	911	908
Corn	2,359	2,278	2,542	2,364	2,430	2,409
Sorghum	740	806	859	881	906	813
Barley	141	130	102	100	121	105
Total domestic coarse grains	3,240	3,214	3,503	3,345	3,457	3,327
Imported coarse grains	433	150	168	201	132	43
Total coarse grains	3,673	3,364	3,671	3,546	3,589	3,370
Total all grain	8,005	7,717	8,229	8,181	8,303	7,064
	1970	1971	1972	1973	1974	1975
						Estimate
----- 1,000 metric tons -----						
Domestic wheat	1,516	1,729	1,616	1,837	1,913	2,100
Imported wheat	851	1,931	2,347	1,490	2,992	3,300
Imported wheat flour ^{1/}	382	478	300	316	688	600
Total wheat and flour	2,749	4,138	4,263	3,643	5,593	6,000
Rice ^{2/}	1,006	1,078	1,292	1,360	1,387	1,580
Corn	2,466	2,342	2,421	2,507	2,750	2,900
Sorghum	874	854	831	853	860	890
Barley	83	76	109	96	97	120
Total domestic coarse grains	3,423	3,272	3,361	3,456	3,707	3,910
Imported coarse grains	73	39	92	67	495	570
Total coarse grains	3,496	3,311	3,453	3,523	4,202	4,480
Total all grain	7,251	8,527	9,008	8,526	11,182	12,060

^{1/} In wheat equivalent.

^{2/} Estimated consumption is obtained by subtracting exports from production during the autumn of the previous year and adding small imports.

Table 42.--Soviet Union: Imports of specified agricultural commodities from Egypt, quantity and value, annual 1965-74

Year	Cotton	Rice	Oranges	Fresh vegetables	Other vegetables	Peanuts
-- 1,000 metric tons --						
1965	107.1	63.9	13.4	22.4	1.2	1.0
1966	98.5	72.4	9.7	14.6	.1	.4
1967	71.4	154.5	11.6	11.5	---	2.4
1968	59.5	142.9	27.2	21.3	.7	2.9
1969	64.1	156.5	45.4	45.7	.4	---
1970	122.7	188.2	48.5	32.1	.4	---
1971	108.3	182.1	75.3	49.3	.1	---
1972	69.0	164.5	74.2	41.7	.2	2.3
1973	67.8	56.6	80.2	45.7	.6	.6
1974	56.6	39.6	81.7	61.1	.2	1.4
-- Million dollars --						
1965	111.6	9.5	2.4	2.1	.6	.2
1966	94.6	10.4	1.8	1.8	.1	.1
1967	67.4	26.1	2.2	2.3	---	.6
1968	67.0	28.9	5.4	3.9	.5	.7
1969	80.1	32.2	9.4	8.7	.3	---
1970	158.1	30.1	9.9	7.9	.4	---
1971	151.3	23.9	14.6	9.2	.1	---
1972	102.0	23.0	14.1	9.5	.2	1.1
1973	138.8	18.0	15.4	13.7	.5	.3
1974	210.1	39.4	20.4	19.5	.6	1.3
	Jasmine products	Beverages	Other	Total agricultural	Nonagricultural	Total
-- 1,000 metric tons --						
1965	NA	NA	NA	NA	NA	NA
1966	NA	NA	NA	NA	NA	NA
1967	NA	NA	NA	NA	NA	NA
1968	NA	NA	NA	NA	NA	NA
1969	NA	NA	NA	NA	NA	NA
1970	NA	NA	NA	NA	NA	NA
1971	NA	NA	NA	NA	NA	NA
1972	NA	NA	NA	NA	NA	NA
1973	NA	NA	NA	NA	NA	NA
-- Million dollars --						
1965	---	---	.2	126.6	36.7	163.3
1966	---	---	.2	109.0	38.6	147.6
1967	---	.3	.3	99.2	45.8	145.0
1968	---	4.2	.5	111.1	59.4	170.5
1969	1.5	5.4	1.7	139.3	88.7	228.0
1970	2.3	4.4	1.0	214.1	96.1	310.2
1971	5.8	7.6	1.3	213.0	121.0	334.0
1972	6.2	10.8	1.5	168.4	131.2	299.6
1973	8.5	9.6	1.8	206.0	147.6	353.6
1974	14.3	12.5	3.1	301.7	308.6	610.3

NA = Not applicable.

Source: Foreign Trade Statistics of USSR.

Table 43.--Egypt: Area, grain production average yield for cereals, 1952 and 1967-74 and forecast for 1975

Crop	1952	1967	1968	1969	1970	1971	1972	1973	1974	Estimate 1975
<u>Area - 1,000 hectares</u>										
Wheat	588	522	593	523	547	566	520	524	550	540
Rice*	157	451	506	501	480	478	481	419	480	500
Corn*	715	623	652	623	631	639	646	696	750	770
Sorghum*	181	219	223	199	210	207	203	205	207	205
Barley	57	44	49	43	34	29	38	35	36	38
Total cereals	1,698	1,856	2,023	1,889	1,902	1,919	1,888	1,879	2,023	2,053
<u>Production - 1,000 Metric tons</u>										
Wheat	1,081	1,291	1,518	1,269	1,516	1,729	1,616	1,837	1,884	1,900
Rice* (milled)	347	1,527	1,733	1,713	1,745	1,698	1,680	1,524	1,675	1,760
Corn*	1,506	2,163	2,297	2,366	2,393	2,342	2,421	2,507	2,750	2,840
Sorghum*	522	881	906	813	874	854	831	853	860	880
Barley	118	100	121	105	83	76	109	96	97	110
Total cereals	3,574	5,962	6,575	6,266	6,611	6,699	6,657	6,817	7,266	7,490
<u>Yield per hectare - Kilograms</u>										
Wheat	1,838	2,473	2,560	2,426	2,771	3,055	3,108	3,506	3,425	3,518
Rice*	2,210	3,386	3,425	3,419	3,635	3,552	3,493	3,637	3,490	3,520
Corn*	2,106	3,472	3,523	3,798	3,792	3,665	3,759	3,602	3,667	3,688
Sorghum*	2,884	4,023	4,063	4,035	4,162	4,126	4,094	4,161	4,154	4,253
Barley	2,070	2,273	2,469	2,442	2,441	2,621	2,868	2,743	2,694	2,895
Total cereals	1,516	3,212	3,250	3,317	3,476	3,491	3,526	3,628	3,592	3,648
<u>Production per capita - Kilograms</u>										
Wheat	50.4	41.8	47.9	39.0	45.5	50.7	46.4	51.5	51.7	51.0
Rice	16.2	49.4	54.7	52.7	52.4	49.8	48.2	42.8	45.9	47.2
Coarse grains	100.1	101.9	104.8	101.1	100.4	96.1	96.5	97.0	101.8	102.7
Total cereals	166.7	193.1	207.4	192.8	198.3	196.6	191.1	191.3	199.4	200.9

*Crops grown during the summer and harvested in the autumn.

Source: Central Agency for Public Mobilization and Statistics, Cairo, Egypt and ERS estimates for 1974 and 1975.



SPECIAL in this issue

SELECTED PRICES OF INTERNATIONAL SIGNIFICANCE

by

H. Christine Collins

As early as mid-May 1975, there were sporadic rumors of possible large Soviet grain purchases this year. But in early July, when the Soviets began purchasing large amounts of shipping space for grain transport from the United States and Canada, the rumors gained more credence, sparking grain price rises. The Soviet wheat crop in early July was estimated at 90 million tons, in a situation which may deteriorate more because of a widespread drought.

At the Gulf, the spot price for U.S. Hard Winter wheat rose to \$3.70 a bushel by July 9, which compares with the June average of \$3.47. Corn and soybean prices also strengthened following the news of wheat sales to Russia. Prices are strengthening considerably despite expected bumper crops in the United States: the winter wheat crop is estimated at a record 1.62 billion bushels, the corn crop, discounting recent drought reports, has a strong chance of breaking the 6-billion-bushel barrier for the first time, and soybeans could come in at 1.5 billion bushels.

The developing situation is in contrast to the lackluster trading situation of June, when the Dow-Jones commodity spot price index dropped 4 percent to 267--largely because of weakened wheat and sugar prices. The progressing harvest and slowed-down foreign buying activity continued to depress Hard Red Winter and Dark Northern Spring wheat prices through June.

Corn prices strengthened to \$3.07 a bushel in June, largely because of tight supplies from old crop corn. In Argentina and the Republic of South Africa, corn and sorghum crops were below last year's records, thus tightening late spring and early summer international supplies. Also contributing to rising prices are expectations of increased feedlot feeding in the United States and a pickup in feed grain imports by Japan and Western Europe as livestock feed-price relationships improve. Soviet feed grain imports could also increase.

According to the June 1975 Fats and Oils Situation (ERS/USDA), use of U.S. soybeans at home and abroad is being curtailed by reduced demand for soybean oil and meal, and by competition from larger soybean supplies from Brazil and palm oil from the Orient. With processing margins remaining low, soybean crushings have been the lowest in 20 years. The June U.S. Gulf export price of soybeans, at \$5.46 a bushel, was the lowest monthly average since February 1973.

The June 1975 World Agricultural Situation (ERS-7) estimates that world rice output in 1974/75 will be 219.7 million tons milled, marginally exceeding last year's crop. Nevertheless, the Thai rice price, at \$350 a ton in June, was only 50 percent of June 1974. The excellent outlook for the upcoming U.S. rice crop, the changed Vietnam situation, and the upward revision of China's 1974/75 crop are contributing to the dampening of prices.

International cotton prices are picking up because of the decline in U.S. cotton acreage, adverse weather during planting, and some increased demand for cotton fiber.

Prices of the principal agricultural import commodities were mixed as sugar and cocoa bean prices fell and those of coffee, rubber, and cow meat strengthened.

According to the British Commonwealth Secretariat, world production and consumption of coffee appear to be moving into closer balance after a period of excess supply. The 1974/75 world coffee crop is placed at around 79 million bags. But recent news of a sharply reduced Brazilian harvest in 1975/76 has strengthened the New York spot price for coffee--at 73 cents a pound in June.

In contrast, sugar prices are being weakened by the outlook of a much higher sugar harvest in 1975/76. Western Europe, the United States, Brazil, and India are all looking forward to good sugar beet and cane crops. Japan's deferment of sugar purchases has also dampened sugar prices. The New York spot price for raw cane sugar averaged 16 cents a pound in June.

Imported cow meat prices continued to strengthen to 68 cents a pound, reflecting strong U.S. domestic prices for cattle.

Export and Import Unit Values

The index of export unit values slipped to 219 (1967 = 100) in May, reflecting the downturn in commodity prices. Milled rice, sorghum, and soybean export unit values were lower than a year earlier and a month earlier. The May export unit value of soybeans was \$6.20 a bushel. The export unit value of wheat, at \$4.75 a bushel, was lower than a year earlier, but has fallen less than cash prices. Even though prices and export unit values for corn had been declining, they were still higher in May than a year earlier. The May export unit value of corn was \$3.43 a bushel. The export unit value of soybean meal, at \$154 a short ton, has been wavering between \$150 and \$160 a short ton since August 1974. The soybean oil export unit value, at 34 cents a pound in May, was 26 percent higher than a year earlier. The export unit value of raw cotton was \$236 a running bale, continuing a decline that began in December.

On the basis of falling import unit values for sugar and cocoa beans, the index of import unit values fell to 220 (1967 = 100) in May. The export unit value of sugar was 32 cents a pound, and cocoa beans, 63 cents a pound. The import unit value of coffee, at 53 cents a pound, was 88 percent of the May 1974 value. Fresh and frozen beef was being imported at 42 cents a pound, only 56 percent of a year ago. The import unit value of rubber, at 23 cents a pound, has been at about the same level since December 1974.

Table 44.—Selected price series of international significance

Year and month	Wheat, U.S. No. 2, Hard Winter, ordinary protein, f.o.b. vessel, Gulf ports	Wheat, U.S. Hard Winter, ordinary protein, c.i.f. U.K., nearest forward shipment	Wheat, U.S. No. 2, Hard Winter, ordinary protein, c.i.f. Rotterdam 1/	Wheat, U.S. No. 2, Dark Northern Spring, f.o.b. Duluth	Wheat, U.S. No. 2, Dark Northern Spring, c.i.f. Rotterdam 2/	Wheat, No. 1, Canadian Western Red Spring, 13½-percent protein, in store, Thunder Bay	Wheat, No. 1, Canadian Western Red Spring, 13½-percent protein, c.i.f. U.K., nearest forward shipment	Wheat, No. 1, Canadian Western Red Spring, 13½-percent protein, c.i.f. Rotterdam 1/	Corn, U.S. No. 2 yellow f.o.b. vessel, Gulf ports						
	\$/bu.	\$/m.t.	E/l.c.	\$/m.t.	\$/bu.	\$/m.t.	\$/m.t.	Can.\$/bu.	\$/m.t.	E/l.c.	\$/m.t.	\$/m.t.	\$/bu.	\$/m.t.	
July 1974 - June 1975 average	4.40	161.91	89.19	205.70	175	4.97	182.65	204	5.30	195.61	101.40	230.86	210	3.39	133.41
1974															
June	4.28	157.26	82.55	194.31	178	5.03	184.82	209	4.85	184.49	90.68	213.45	206	2.96	116.51
July	4.60	169.02	87.68	206.27	189	5.26	193.27	214	5.12	192.90	91.81	228.51	216	3.36	127.28
August	4.56	167.55	88.50	204.46	186	5.07	186.79	217	5.19	194.70	95.29	220.03	216	3.70	145.66
September	4.64	170.49	92.00	209.76	194	5.12	188.13	214	5.22	194.49	97.19	221.71	213	3.29	141.33
October	5.23	192.57	n.q.	n.q.	216	5.89	209.07	233	5.78	216.05	106.76	244.77	234	3.85	151.57
November	5.10	187.39	106.31	230.72	209	5.67	203.34	223	6.07	226.00	113.93	247.26	237	3.66	144.09
December	5.06	185.92	101.11	236.35	198	5.60	205.76	228	6.07	225.60	n.q.	n.q.	222	3.78	148.81
1975															
January	4.42	167.41	96.98	222.57	171	n.q.	n.q.	203	5.66	209.07	n.q.	n.q.	209	3.31	130.31
February	4.21	154.69	89.46	211.01	158	n.q.	n.q.	192	5.15	189.23	n.q.	n.q.	198	3.18	125.19
March	3.96	145.50	87.03	207.17	150	4.13	159.10	179	5.14	187.98	n.q.	n.q.	182	3.13	123.22
April	3.92	144.06	84.07	196.19	151	4.37	160.57	182	5.19	188.70	n.q.	n.q.	192	3.10	122.06
May	3.57	131.18	78.13	181.36	138	4.34	159.47	181	4.66	168.50	n.q.	n.q.	193	2.94	115.74
June	3.47	127.50	69.78	156.62	132	4.26	156.53	175	4.37	156.45	n.q.	n.q.	195	3.07	120.86
	Corn, U.S. No. 3 yellow, c.i.f. U.K., nearest forward shipment	Corn, U.S. No. 3 yellow, c.i.f. Rotterdam 1/	Corn, Argentine, c.i.f. Rotterdam	Sorghum grain, D.S. No. 2, c.i.f. Rotterdam	Rice, Thailand White, 5-percent broken f.o.b. Bangkok	Soybeans, U.S. No. 2 yellow, f.o.b. vessel, Gulf ports	Soybeans, U.S. No. 2, bulk, c.i.f. U.K., nearest forward shipment 2/	Soybeans, U.S. No. 2, bulk, c.i.f. Rotterdam 1/	Soybean meal, U.S., 44 percent, c.i.f. Rotterdam						
	E/l.c.	\$/m.t.	\$/m.t.	\$/m.t.	\$/m.t.	\$/m.t.	\$/bu.	\$/m.t.	\$/m.t.	\$/m.t.	\$/m.t.	\$/m.t.	\$/m.t.	\$/m.t.	
July 1974 - June 1975 average	65.36	150.33	145	161	137	440	6.86	252.15	261.83	266	167				
1974															
June	61.11	143.76	137	147	117	596	5.63	206.87	231.76	227	151				
July	64.51	151.65	148	154	120	519	7.02	257.94	281.31	226	163				
August	70.38	182.51	156	167	144	521	8.05	295.79	n.q.	220	197				
September	70.80	181.51	152	158	141	516	7.85	288.44	n.q.	203	184				
October	74.47	170.74	166	171	161	499	8.56	314.53	341.36	215	210				
November	73.08	158.61	163	176	163	453	7.74	284.40	323.16	212	165				
December	72.29	165.85	159	171	160	430	7.59	278.88	306.00	288	184				
1975															
January	64.35	150.79	147	166	143	398	6.70	246.18	243.31	256	156				
February	55.10	129.97	137	149	128	404	5.94	218.26	217.27	231	148				
March	56.14	133.65	135	152	125	396	5.89	216.42	224.70	226	144				
April	n.q.	n.q.	130	157	127	400	6.06	222.67	230.80	229	153				
May	n.q.	n.q.	123	151	116	388	5.50	202.09	207.50	209	149				
June	52.50	118.00	130	154	108	351	5.46	200.62	203.90	207	150				

Continued--

Table 44.—Selected price series of international significance—continued

Year and month	Cotton, American, Memphis territory, strict middling, 1-1/16 inches, C.I.F. Liverpool		Imported cow meat, 90-percent lean, frozen, boneless, f.o.b. U.S. port of entry		Coffee, from Santos, No. 4, New York, spot		Santos No. 4 coffee, f.o.b. Santos		Sugar, cane, 96 ^o , spot, New York		Sugar, cane, raw, 96 ^o , spot, f.o.b. and stowed, port of origin				Cocoa beans from Accra, New York, spot		Rubber No. 1 ribbed smoked sheets, New York, spot	
	c/lb.	\$/m.c.	c/lb.	\$/m.c.	c/lb.	\$/m.c.	c/lb.	\$/kg.	c/lb.	\$/m.c.	c/lb.	\$/m.c.	c/lb.	\$/m.c.	c/lb.	\$/m.c.	c/lb.	\$/m.c.
July 1974 - June 1975 average	56.79	1,243	61.28	1,351	68.25	1,507	67.05	1,484	33.63	741	32.73	710	32.06	707	89.8	1,980	29.9	674
1974																		
June	62.69	1,382	65.55	1,445	71.95	1,586	71.58	1,578	26.30	579	23.67	521	24.57	541	103.3	2,277	40.4	891
July	65.38	1,441	74.63	1,641	69.62	1,534	66.51	1,466	28.35	625	25.40	559	26.89	588	106.7	2,352	35.4	780
August	64.28	1,416	72.84	1,606	66.50	1,422	64.50	1,422	32.80	718	31.45	693	30.97	682	107.7	2,374	34.7	765
September	60.46	1,332	63.37	1,397	62.90	1,387	60.85	1,362	33.71	743	34.35	757	32.11	707	105.4	2,345	31.8	701
October	57.97	1,278	62.83	1,385	64.53	1,423	64.58	1,423	38.83	856	39.63	873	36.99	815	115.1	2,537	31.2	688
November	53.65	1,183	60.02	1,323	65.49	1,444	65.53	1,445	57.50	1,261	57.15	1,259	55.61	1,226	104.2	2,297	27.0	595
December	52.27	1,152	57.33	1,264	69.90	1,541	66.77	1,538	46.74	1,036	44.97	991	45.16	995	85.4	1,882	30.6	675
1975																		
January	51.24	1,129	51.96	1,145	70.50	1,554	68.22	1,504	40.15	895	38.32	864	38.68	852	86.1	1,898	20.9	639
February	52.58	1,162	52.00	1,166	69.80	1,538	67.01	1,477	36.07	795	33.72	743	34.57	762	87.2	1,922	30.0	661
March	53.76	1,125	51.85	1,163	69.95	1,542	68.80	1,517	28.52	629	26.50	584	27.02	596	81.5	1,797	29.3	646
April	56.25	1,206	58.00	1,279	69.00	1,521	67.43	1,487	26.07	575	24.06	530	24.57	542	72.9	1,607	29.0	639
May	56.10	1,237	62.75	1,383	70.61	1,557	72.16	1,590	19.27	425	17.38	383	17.84	393	61.2	1,369	28.5	650
June	57.56	1,269	67.95	1,498	73.43	1,619	72.19	1,592	15.96	352	13.83	304	14.56	321	63.6	1,402	29.5	650

n.q. = No quotation.

1/ Offering prices.

2/ C.I.F. Tilbury. During August and September, prices are available for Glasgow.

3/ New York spot price minus .625 cents duty and minus freight and insurance from Caribbean to New York.

Sources: Monthly Bulletin in Agricultural Economics and Statistics, FAO; Rice Trade Intelligence, FAO; The Public Ledger, London; Grain Market News, AMS, USDA; Rice Market News, AMS, USDA; Foreign Agriculture, FAS, USDA; Bangkok Board of Trade; Reuters; Cotton and General Economic Review, Liverpool; The National Provisioner, Chicago; The Wall Street Journal; The Journal of Commerce, New York; Coffee and Sugar Exchange; Bureau of Labor Statistics, Spot Market Prices; and Oil World, Hamburg.

Table 45.--Agricultural, nonagricultural and total trade balance

Trade Balance	July-June		June	
	1973/74	1974/75	1974	1975
	-- Million dollars --			
Agricultural exports	21,293	21,582	1,704	1,390
Nonagricultural exports	63,631	81,305	6,564	7,161
Total exports	84,924	102,887	8,268	8,551
Agricultural imports	9,549	9,578	842	827
Nonagricultural imports	72,954	91,515	7,664	6,535
Total imports	82,503	101,093	8,506	7,362
Agricultural trade balance	11,744	12,004	862	563
Nonagricultural trade balance ...	-9,323	-10,210	-1,100	626
Total trade balance	2,421	1,794	-238	1,189

Table 46.--U.S. agricultural exports and imports: Value by country,
July-June 1973/74 and 1974/75

Country	Exports		Imports		Country	Exports		Imports	
	1973/74	1974/75	1973/74	1974/75		1973/74	1974/75	1973/74	1974/75
					-- 1,000 dollars --				
World 1/	21,292,650	21,581,607	9,548,629	9,578,444	Europe--Continued				
Major Trade Blocs:					Sweden	85,902	88,455	26,146	23,970
CACM	116,301	145,327	578,952	626,806	Norway	124,426	108,877	20,973	24,994
LAFTA	1,864,746	1,895,899	2,424,765	2,405,888	Finland	27,537	46,193	22,546	22,127
EC-9	5,310,279	5,321,525	1,233,279	1,040,372	Denmark	133,064	88,004	266,157	192,379
EASTERN EUROPE, EXCL. USSR	685,669	586,833	175,763	172,119	United Kingdom	683,578	583,345	95,778	99,592
Greenland	0	0	1	0	Ireland	34,725	30,350	86,991	21,687
Canada 2/	1,194,782	1,309,819	544,038	469,021	Netherlands	1,469,611	1,631,034	251,872	234,236
Miquelon and St. Pierre Islands	85	24	0	0	Belgium-Luxembourg	255,173	282,948	40,250	28,404
Mexico	610,288	851,455	728,525	583,602	France	442,904	453,798	234,548	191,323
Central America	158,476	204,919	625,547	730,361	West Germany	1,536,891	1,447,825	134,280	126,663
Guatemala	27,962	43,497	160,415	170,300	East Germany	31,229	7,748	705	878
Belize	3,871	4,820	13,559	32,667	Austria	18,282	14,674	17,301	16,197
El Salvador	28,662	31,627	103,639	137,542	Czechoslovakia	48,396	33,248	1,990	1,746
Honduras	15,435	25,865	116,082	79,718	Hungary	29,338	43,932	9,417	11,219
Nicaragua	19,376	17,095	74,999	75,685	Switzerland	186,426	163,787	32,159	31,802
Costa Rica	24,866	27,243	121,817	163,561	Estonia	0	0	1	1
Panama	38,304	54,722	33,021	70,828	Latvia	0	0	29	0
Canal Zone	0	0	65	40	Lithuania	0	0	0	0
Caribbean	359,122	365,479	409,941	637,255	Poland	306,177	249,733	97,513	94,075
Bermuda	14,870	17,224	17	23	USSR	509,384	396,453	5,976	7,326
Bahamas	42,559	44,977	750	657	Azores	677	1,939	52	43
Cuba	0	?	0	0	Spain	644,143	790,174	164,420	156,863
Jamaica	81,432	75,556	25,222	58,324	Portugal	150,365	277,991	51,218	39,914
Haiti	23,210	31,875	20,339	26,079	Gibraltar	89	76	25	1
Dominican Republic	107,613	90,289	330,043	505,971	Malta-Gozo	5,016	2,944	1	0
Leeward Windward Islands	9,574	9,722	2,104	4,062	Italy	754,333	804,171	123,403	146,487
Barbados	7,721	7,790	16,587	13,478	Yugoslavia	158,916	61,142	49,973	49,555
Trinidad-Tobago	40,687	51,494	6,939	22,840	Albania	359	727	281	360
Netherlands Antilles	28,282	32,330	7,719	5,621	Greece	184,837	122,038	33,568	41,632
French West Indies	3,174	4,215	221	200	Romania	108,963	156,650	12,198	10,676
South America	1,279,033	981,727	1,722,392	1,866,457	Bulgaria	2,290	31,653	3,687	3,610
Colombia	153,980	106,148	380,714	331,564	Asia	7,889,174	8,237,633	1,707,000	2,094,226
Venezuela	247,476	295,803	37,320	22,008	Turkey	73,004	138,031	88,943	88,426
Guyana	14,328	16,024	25,706	43,735	Cyprus	16,861	4,026	566	442
Surinam	10,037	11,036	235	329	Syrian Arab Republic	1,818	39,201	2,423	1,785
French Guiana	190	223	208	106	Lebanon	57,067	64,055	8,957	10,107
Ecuador	53,725	53,655	114,721	165,336	Iraq	63,269	124,118	4,242	1,774
Peru	154,844	200,288	130,547	175,580	Iran	182,630	757,230	55,555	50,870
Bolivia	18,836	17,658	3,417	3,520	Israel	252,642	268,679	10,603	9,460
Chile	155,045	118,927	13,213	17,704	Jordan	13,853	19,031	0	20
Brazil	369,417	137,532	820,368	923,287	Gaza Strip	0	58	6	13
Paraguay	690	1,053	18,728	17,322	Kuwait	9,012	22,058	0	0
Uruguay	3,215	11,033	2,277	1,645	Saudi Arabia	91,671	123,562	169	606
Argentina	97,250	12,327	174,935	164,328	Qatar	1,562	878	0	0
Other South America	0	0	3	1	United Arab Emirates	5,407	8,163	62	24
Europe	7,938,106	7,928,174	1,784,132	1,578,536	Yemen Arab Republic	7,637	4,575	314	221
Iceland	5,025	6,165	674	576	Yemen (Aden)	4,584	5,856	112	254
					Oman	1,485	715	0	0
					Bahrain	3,187	2,941	0	0
					Afghanistan	359	3,467	1,639	4,698
					India	311,585	758,548	106,201	112,191
					Pakistan	170,070	168,793	2,887	4,632

Continued--

Table 46.--U.S. agricultural exports and imports: Value by country, July-June 1973/74 and 1974/75--Continued

Country	Exports		Imports		Country	Exports		Imports	
	1973/74	1974/75	1973/74	1974/75		1973/74	1974/75	1973/74	1974/75
					-- 1,000 dollars --				
Asia--Continued					Africa--Continued				
Nepal	648	334	179	21	Senegal	22,949	10,085	62	1,498
Bangladesh	166,624	274,786	4,449	3,167	Mali	10,849	7,025	0	0
Sri Lanka (Ceylon)	13,580	23,074	30,202	30,880	Guinea	3,563	13,338	578	3,483
Burma	21	60	20	215	Sierra Leone	13,750	5,861	3,775	5,407
Thailand	91,853	81,468	41,257	47,524	Ivory Coast	2,229	4,348	98,416	91,284
North Vietnam	0	0	0	0	Ghana	21,401	24,406	78,076	62,062
South Vietnam	243,913	59,666	1,010	852	The Gambia	1,345	758	0	0
Laos	4,297	788	35	1	Niger	18,459	10,293	2	0
Cambodia (Khmer Republic)	110,851	70,714	472	130	Togo	1,637	2,384	3,087	79
Malaysia	31,297	26,642	225,965	294,492	Nigeria	70,168	78,601	46,307	39,149
Singapore	64,729	37,025	42,119	42,920	Central African Republic	115	271	0	0
Indonesia	155,641	71,773	316,799	287,537	Gabon	565	201	855	0
Philippines	164,051	130,299	573,266	813,809	Chad	3,227	476	2	4,187
Macao	19	0	2	4	British West Africa	0	0	11	1
Southern-Southeastern Asia, n.e.c.	101	- 214	627	1,649	Vadeira Islands	0	0	127	133
Peoples Republic of China	837,893	328,205	23,621	25,040	Upper Volta	5,167	5,033	21	167
Mongolia	0	0	1,282	1,395	Dahomey	3,081	3,380	1,585	369
North Korea	0	0	0	0	Angola	4,247	3,268	176,397	80,692
Korea, Republic of	661,401	384,995	12,108	19,754	Congo (Brazzaville)	1,168	938	110	0
Hong Kong	203,427	138,427	8,601	9,220	Western Africa, n.e.c. 3/	1,003	731	270	129
Republic of China	518,280	410,474	82,183	163,634	Liberia	18,466	15,231	49,383	51,528
Japan	3,352,845	3,184,704	60,134	66,439	Zaire (Congo-Kinshasa)	9,893	13,326	25,093	23,171
Australia and Oceania	127,939	125,312	1,139,191	868,191	Burundi	425	490	14,858	9,175
Australia	90,779	82,319	709,236	568,696	Rwanda	302	1,189	22,491	16,241
Papua New Guinea	223	352	23,008	34,993	Somali Republic	3	3,617	0	0
New Zealand	21,464	24,900	395,887	231,126	Ethiopia	9,367	4,919	85,374	31,308
Western Samoa	454	663	312	878	Afars-Isaas	396	256	53	143
British Pacific Islands	71	180	0	0	Uganda	952	450	64,447	60,838
French Pacific Islands	6,324	7,228	48	44	Kenya	9,576	4,790	24,253	32,057
Trust Territory of Pacific Islands	8,071	8,193	1	40	Seychelles Dependancies	35	85	927	532
Pacific Islands, n.e.c.	553	1,477	10,699	32,414	Tanzania	16,760	51,060	21,901	19,333
Africa	984,812	1,129,103	887,853	750,820	Mauritius Dependancies	2,767	6,245	5,476	17,786
Morocco	123,138	107,726	4,392	4,243	Mozambique	363	1,765	35,103	34,972
Algeria	148,102	165,279	117	406	Malagasy Republic	11,149	1,919	41,393	45,057
Tunisia	40,833	52,112	3,986	3,630	French Indian Ocean Areas	2,439	6	2,376	2,111
Libya	8,471	22,419	0	2	Republic of South Africa	80,516	62,640	23,519	51,762
Egypt	263,932	387,786	5,881	2,720	Southwest Africa (Namibia) 4/	0	5	0	143
Sudan	26,075	21,497	4,719	4,866	Botswana	1,378	1,183	7	1
Canary Islands	16,724	17,796	5	18	Zambia	830	1,362	20	16
Spanish Africa, n.e.c.	7	2	0	2,720	Swaziland	207	187	5,861	17,717
Equatorial Guinea	0	0	4,319	4,866	Rhodesia	5	4	1	0
Mauritania	779	2,394	113	24	Malawi	205	508	8,236	13,848
Federal Republic of Cameroon	3,402	3,573	23,868	18,507	Lesotho	2,382	2,865	0	0
					Unidentified 5/	750,856	447,966	0	0

1/ Totals may not add due to rounding.
 2/ Excludes transshipments of grains and oilseeds beginning Jan. 1, 1973.
 3/ Form only Western Portuguese Africa, n.e.c.
 4/ Separately classified beginning Jan. 1, 1975.
 5/ Transshipments through Canada where final destination was not known at the time of export.

USDA/FATUS-
AUG 75

FATUS/FOREIGN AGRICULTURAL TRADE OF THE UNITED STATES, 1975 AUGUST. Washington, DC:
Economic Research Service.

(NAL Call No. A286.9/Ag8)

2 0 OF 2
USDA
FATUS-AUG

75

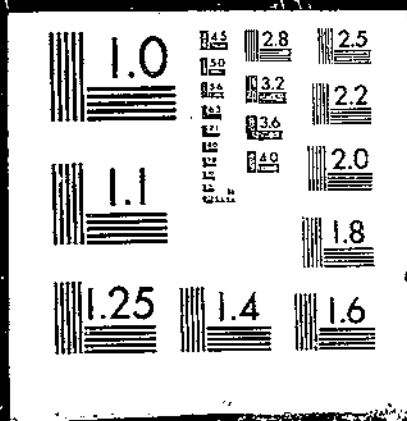

Explanatory Note

U.S. foreign agricultural trade statistics in this report include official U.S. data based on compilations of the Bureau of the Census. Agricultural commodities consist of (1) nonmarine food products and (2), other products of agriculture which have not passed through complex processes of manufacture such as raw hides and skins, fats and oils, and wine. Such manufactured products as textiles, leather, boots and shoes, cigarettes, naval stores, forestry products, and distilled alcoholic beverages are not considered agricultural.

The trade statistics exclude shipments between the 50 States and Puerto Rico, between the 50 States and the island possessions, between Puerto Rico and the island possessions, among the island possessions, and intransit through the United States from one foreign country to another when documented as such through U.S. Customs.

EXPORTS The export statistics also exclude shipments to the U.S. armed forces and diplomatic missions abroad for their own use and supplies for vessels and planes engaged in foreign trade. Data on shipments valued at less than \$251 are not compiled by commodity and are excluded from agricultural statistics but are reflected in non-agricultural and overall export totals in this report. The agricultural export statistics include shipments under P.L. 83-480 (Agricultural Trade Development and Assistance Act), and related laws; under P.L. 87-195 (Act for International Development); and involving Government payments to exporters. (USDA payments are excluded from the export value.) Separate statistics on Government program exports are compiled by USDA from data obtained from operating agencies.

The export value, the value at the port of exportation, is based on the selling price (or cost if not sold) and includes inland freight, insurance, and other charges to the port. The country of destination is the country of ultimate destination or where the commodities are to be consumed, further processed, or manufactured. When the shipper does not know the ultimate destination, the shipments are credited to the last country, as known to him at the time of shipment from the United States, to which the commodities are to be shipped in their present form. Except for Canada, export shipments valued at \$251-\$999 are included on the basis of sampling estimates; shipments to Canada valued at \$251-\$1,999 are sampled.

IMPORTS Imports for consumption are a combination of entries for immediate consumption and withdrawals from warehouses for consumption. Data on shipments valued at less than \$251 are estimated on the basis of a 1-percent sample and are not compiled by commodity. They are excluded from agricultural statistics but are reflected in nonagricultural and overall import totals in this report.

The import value, defined generally as the market value in the foreign country, excludes import duties, ocean freight, and marine insurance. The country of origin is defined as the country where the commodities were grown or processed. When the country of origin is not known, the imports are credited to the country of shipment.

Imports similar to agricultural commodities produced commercially in the United States and others that are interchangeable in use to any significant extent with such U.S. commodities are supplementary or partly competitive. All other commodities are complementary or noncompetitive.

Further explanatory material on foreign trade statistics and compilation procedures of the Bureau of the Census is contained in the publications of that agency.

END

DATE

FILMED

7-14-79

NTIS