



AgEcon SEARCH
RESEARCH IN AGRICULTURAL & APPLIED ECONOMICS

The World's Largest Open Access Agricultural & Applied Economics Digital Library

This document is discoverable and free to researchers across the globe due to the work of AgEcon Search.

Help ensure our sustainability.

Give to AgEcon Search

AgEcon Search

<http://ageconsearch.umn.edu>

aesearch@umn.edu

*Papers downloaded from **AgEcon Search** may be used for non-commercial purposes and personal study only. No other use, including posting to another Internet site, is permitted without permission from the copyright owner (not AgEcon Search), or as allowed under the provisions of Fair Use, U.S. Copyright Act, Title 17 U.S.C.*

No endorsement of AgEcon Search or its fundraising activities by the author(s) of the following work or their employer(s) is intended or implied.

USDA/FATUS-
APR 75

FATUS/FOREIGN AGRICULTURAL TRADE OF THE UNITED STATES, 1975 APRIL. Washington, DC:
Economic Research Service.

(NAL Call No. A286.9/Ag8)

1 OF 2
USDA
FATUS-APR

75

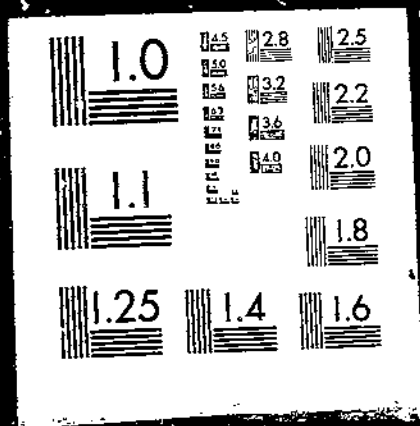

APRIL 1975

FATUS

FOREIGN AGRICULTURAL TRADE OF THE UNITED STATES

Agricultural Exports Under Government - Financed Programs in 1974

U.S. - Mexican Agricultural Trade Again Sets New Records

U.S. - USSR Agricultural Trade, 1972 - 74

International Commodity Prices Continued High in 1974

Trade Statistics, July - February

TRI-AGENCY READING ROOM

APR 28 1975

500 12th St., SW, Room 505
Washington, D. C. 20250

ECONOMIC RESEARCH SERVICE • U.S. DEPARTMENT OF AGRICULTURE

CONTENTS

	<u>Page</u>
Special in this issue:	
Agricultural Exports Under Government-Financed Programs in 1974	5
U.S.-Mexican Agricultural Trade Again Sets New Records	33
U.S.-USSR Agricultural Trade, 1972-74	42
International Commodity Prices Continued High in 1974	44
Export Highlights, July-February	55
Import Highlights, July-February	90
U.S. agricultural trade data for July-February:	
U.S. exports: Quantity and value by commodity	66
U.S. imports: Quantity and value by commodity	98
U.S. exports and imports: Value by country	103
Quantity indexes, by commodity group, July-February:	
Exports	107
Imports	108
Explanatory note	109

Principal Coordinators

Robert L. Tontz

Dewain H. Rahe

Thomas A. Warden

(202) 447-8474

Statistics Program Area
Foreign Demand and Competition Division
Economic Research Service

Washington, D.C. 20250

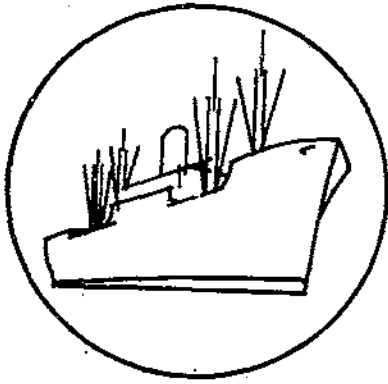

FOREIGN AGRICULTURAL TRADE OF THE UNITED STATES

Digest

Agricultural Exports Under Government-Financed Programs in 1974 (see p. 5). U.S. agricultural exports under specified Government-financed programs dropped 8 percent in calendar year 1974 to \$797 million, accounting for only 4 percent of all U.S. farm exports. Farm shipments under P.L. 480 edged up 1 percent to \$760 million, largely as a result of a strong advance in shipments under Government-to-Government (world food) and voluntary relief programs. Shipments under Title I long-term dollar credit sales were down 10 percent, or \$54 million, and exports under the Mutual Security (AID) program in 1974 amounted to only one-third of the 1973 level.

* * * * *

U.S.-Mexican Agricultural Trade Again Sets New Records (see p. 33). United States-Mexican trade continued its strong upward trend during 1974, reflecting rising Mexican food deficits and a general increase in price levels. U.S. agricultural exports to Mexico were more than double the 1973 record, reaching \$863 million, and U.S. imports from Mexico were up slightly from the 1973 peak to \$767 million.

* * * * *

U.S.-USSR Agricultural Trade, 1972-74 (see p. 42). U.S. agricultural exports to the USSR in calendar 1974 dropped by two-thirds to \$300 million, consisting mainly of wheat and corn. The level of imports, however, nearly doubled, reaching \$8.5 million.

* * * * *

International Commodity Prices Continued High in 1974 (see p. 44). The 1974 Dow Jones commodity spot price index was 40 percent higher than the 1973 average. Yet, recent developments suggest that the rising world price trends which began in 1972 may have ended with 1974. Soybeans and soybean meal, cotton, and imported cow meat experienced sharp downturns in 1974, following 1973 increases. Wheat, corn, sorghum, rice, coffee, sugar, cocoa bean, and rubber prices continued their upsurge into 1974, reaching all-time highs, but by year's end had also started to weaken.

* * * * *

U.S. Agricultural Export Value Gains 10 Percent in July-February (see p. 55). Farm product exports in July-February 1974/75 totaled more than \$15 billion, compared with \$13.7 billion a year earlier. Higher prices accounted for most of the gain, as volume declined 15 percent for major items. February farm product exports amounted to \$1.92 billion, a decline from the January record high, but about the same as February 1974. Exports to Canada, Mexico, Western Europe, West and South Asia, Africa, Oceania, Central America, and the Caribbean increased.

* * * * *

Agricultural Import Value Up 10 Percent in July-February, Volume Down (see p. 90). U.S. agricultural imports for the first 8 months of fiscal 1975 totaled \$6.55 billion, 10 percent more than the same months a year earlier. However, overall volume was down. February's monthly value of \$694 million was the lowest since September 1973. Competitive farm product imports accounted for all of the July-February value increase.

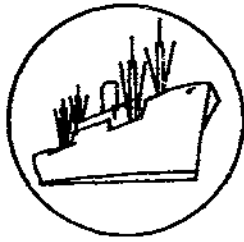

SPECIAL in this issue

AGRICULTURAL EXPORTS UNDER GOVERNMENT-FINANCED PROGRAMS IN 1974

by

M. Louise Perkins ^{1/}

U.S. agricultural exports under Government-financed programs in calendar year 1974 totaled \$797 million, down 8 percent from 1973. Government-financed exports accounted for 4 percent of all agricultural exports--the lowest share since the inception of Government-financed programs. In 1973, Government-financed exports accounted for 5 percent of the agricultural total, but total farm shipments in 1973 and 1974 valued at \$18 billion and \$22 billion, respectively, were substantially above the \$5.7-billion average during 1955-1972.

While the vast bulk of commercial farm exports are unassisted commercial transactions, the U.S. Government provides various forms of assistance to a small portion of commercial exports. Included in this group are exports that have received payment assistance, exports bartered for overseas procurement for U.S. agencies, and exports under short-term credits and guarantees issued by the CCC and the Export-Import Bank. Exports under barter contracts totaled \$80 million in 1974, compared with \$874 million in 1973. Exports under the CCC credit sales program, valued at \$182 million, amounted to one-fifth of last year's sales. The value of shipments under Export-Import Bank loans was unchanged from the \$79-million level of 1973.

The remainder of this article concerns noncommercial exports financed under Government programs, which include shipments under P.L. 480 and under Mutual Security (AID) programs. These Government-financed exports, valued at \$797 million were distributed primarily under the P.L. 480 program. Exports under the auspices of AID dropped to \$37 million in 1974 from \$113 million in 1973, when they had accounted for 13 percent of all Government-financed exports.

The decline in U.S. food aid under Government-financed programs in 1974 stems from the fact that authorization to export U.S. agricultural commodities under P.L. 480 depends on the availability criteria established in Section 401 of the P.L. 480 act. To assure adequate food supplies for domestic consumption, announcements of large volumes of U.S. food aid shipments began only in late 1974 after the unfavorable effects of the year's poor growing weather on crops could be evaluated. Thus, late programming in 1974 is reflected in the low level of food aid shipped.

^{1/} Special acknowledgements are due Louise Stanton and Linda C. Myers for the compilation and statistical analysis of data in this article.

President Ford, in his budget message submitted to Congress on February 3, 1975, revealed that the Food for Peace program would be increased for fiscal year 1975. The new figures show \$1.47 billion for the purchase of commodities, compared to \$851 million in 1974, an increase of more than \$600 million. Moreover, the President called for \$679 million for programs aimed at improving and expanding food production in the developing countries.

Agricultural exports under P.L. 480 edged up about 1 percent to \$760 million in 1974, with the usual three-fifths share (by value) moving under the dollar-credit sales program. Dollar-credit sales of farm products valued at \$488 million in 1974 were \$54 million below last year's level and \$172 million below the 1972 peak. Major recipients under the dollar-credit sales program were South Vietnam, Cambodia (Khmer Republic), Bangladesh, Pakistan, and Egypt. In 1974, combined shipments to these countries accounted for more than nine-tenths of all dollar-credit sales. These same countries received slightly more than half of all dollar-credit sales a year earlier. Wheat, rice, and substantially smaller amounts of soybean oil, cotton, and tobacco accounted for nearly all dollar-credit sales in 1974. No shipments moved under the Local Currency Program in 1974. Sales for local currencies, formally authorized under Title I, P.L. 480, were discontinued on December 31, 1971. But shipments to fulfill existing contracts continued through 1973.

In 1974, the value of farm products shipped under Title II of P.L. 480 rose 30 percent to \$272 million, reaching a record share of all Government-financed exports. Donations under Government-to-government (world food) programs rose 12 percent to \$132 million. Most of the increase in Title II shipments, however, was due to a 54-percent gain in donations through Voluntary Relief Agencies. Voluntary Relief donations advanced \$49 million to \$140 million in 1974.

Better than three-fifths of all Voluntary Relief donations went to India, Morocco, the Philippines, Colombia, and Egypt. The bulk of these donations was concentrated in wheat and wheat products, blended food products, and soybean oil. With the exception of grain sorghums, the commodity composition of Government-to-government donations was similar to that of Voluntary Relief exports. But the distribution of these farm products was more widespread. Mali and Niger were the largest recipients of farm shipments under Government-to-Government programs in 1974.

AID shipped \$37 million worth of farm products in 1974, mainly to South Korea, Indonesia, Pakistan, Morocco, India, and South Vietnam. Wheat, corn, grain sorghums, and inedible tallow made up about three-fourths of all AID shipments. In 1973, rice valued at \$31 million was included among the principal commodities exported through AID. Rice exported under the AID program in 1974 totaled only \$34,000. Wheat shipments under AID were also down, to \$5 million in 1974 from \$40 million a year earlier.

The direction of flow of U.S. food aid in 1974 was governed by recent U.S. policy with respect to countries most seriously affected by food shortages. The United Nations designated thirty-two countries as "Most Seriously Affected" by the current economic crisis. These were countries without the internal food production capability or the foreign exchange availability to secure food to meet their immediate food requirements. The Congress called upon the President and Secretary of State to take several steps to mobilize appropriate resources to meet the food emergency. Included in these actions, the Congress directed that during the fiscal year ending June 30, 1975, not more than 30 percent of concessional food aid should be allocated to countries other than those which were most seriously affected by current food shortages, unless the President demonstrated to appropriate Committees of the Congress that the use of such food assistance was solely for humanitarian food purposes.

Wheat and wheat products--Total U.S. wheat and wheat product exports valued at \$4.6 billion in 1974 registered a 10-percent increase over the previous year's record. But wheat and wheat product exports under Government-financed programs dropped sharply to \$218 million from \$298 million in 1973. Most of the decline was due to a 50-percent reduction in dollar-credit sales of wheat. Wheat shipments under the AID programs were also sharply reduced. Title II, P.L. 480 donations of wheat and wheat products, valued at \$78 million in 1973, rose 72 percent to \$134 million in 1974. While donations of all commodities in this group advanced in 1974, the major part of the increase resulted from substantially larger donations of wheat flour in 1974. Major country destinations in 1974 were India, Bangladesh, South Vietnam, Morocco, Indonesia, and Egypt.

Feed grains and products--The United States exported \$4.7 billion worth of feed grains and products in 1974, compared with \$3.6 billion a year earlier. The growth in commercial sales, however, accounted for more than the growth in total exports as feed grains and products shipped under Government-financed programs fell 23 percent to \$77 million. Feed grain donations under Title II almost doubled the 1973 levels, and shipments under the AID program totaled some \$12 million, against no exports in 1973. These increases, however, were insufficient to offset the massive decline in dollar-credit sales of feed grains in 1974.

Government program shipments of grain sorghums valued at \$46 million in 1974 were virtually unchanged from the year-earlier level. The value of Government-financed corn exports, on the other hand, declined from \$47 million in 1973 to \$21 million in 1974. Major outlets for Government program shipments of grain sorghums in 1974 included Mali, Niger, Pakistan, South Korea, Chad, and Mauritania. Better than three-fourths of the Government-financed corn went to Indonesia, Ethiopia, Guinea, South Korea, Tanzania, and South Vietnam in 1974.

Rice--Government program shipments of rice in 1974 rose 36 percent to \$288 million and accounted for slightly more than one-third of all U.S. rice exports. All rice shipments under P.L. 480 were dollar-credit sales and went to Cambodia and South Vietnam. AID supplied Cambodia with rice valued at \$34,000 in 1974.

Blended food products--In 1974, Government program exports of corn-soya-milk and wheat-soya-flour totaled \$43 million against \$59 million a year earlier. Nearly all of the decline in shipments of these blended food products was due to a sharp decline in corn-soya-milk. With the exception of \$519,000 in dollar-credit sales to Jamaica, all blended food products moved under Title II donations in 1974.

Cotton--Exports of cotton under Government programs totaled \$30 million in 1974 against \$82 million a year earlier. A doubling in the unit price of cotton between 1973 and 1974 is very likely responsible for part of the decline in the value of Government-financed shipments. In 1973, Government-financed cotton moved at \$168 per running bale, but in 1974 the export unit price was \$346. All cotton exports in 1974 moved under the dollar-credit program to South Vietnam and Indonesia.

Tobacco--Exports of tobacco under Government programs totaled \$37 million in 1974 against \$25 million a year earlier. Although the volume of tobacco exported increased nearly one-third, the increase reflected a much higher unit value in 1974. Tobacco exports, continuing to move heavily under the dollar-credit sales program, went to South Vietnam, Egypt, Thailand, Cambodia, and the Philippines. Israel received about \$322,000 worth of tobacco under the AID program.

Oilseeds and products--Government program shipments of oilseeds and products, mainly soybean oil, rose 19 percent to \$76 million in 1974. Soybean oil, about equally distributed under dollar-credit sales and Title II donations, amounted to \$74 million in 1974 against \$61 million a year earlier. Higher prices accounted for all of the value gain; volume was down about one-third. Three-fifths of all soybean oil shipped under dollar-credit sales went to Pakistan. Other recipients of soybean oil under dollar-credit sales include Tunisia, South Vietnam, and Bangladesh, each receiving about \$4 million worth of soybean oil, and Israel and Cambodia. Widespread distribution of this commodity occurred under the Voluntary Relief and Government-to-Government programs. No soybean oil was shipped under the AID program in 1974.

Dairy products--In 1974, total exports of dairy products rose 27 percent to \$76 million, but commercial shipments accounted for all of this value gain. Government program shipments of dairy products at \$3 million in 1974 amounted to three-fifths of the previous year's level. Shipments of dairy products in 1974 moved under the AID program and included infant dietary supplements and lactose destined for South Vietnam and Cambodia.

Animals and animal products, except dairy products--Government program shipments of animals and animal products, continuing to move mainly under the AID program, totaled \$14 million in 1974 compared with \$18 million in the previous year. Inedible tallow valued at \$11 million in 1974 accounted for the bulk of these shipments. In order of importance, AID shipments of inedible tallow went to Pakistan, India, Morocco, Ghana, and Cambodia.

Fruits and vegetables and preparations--In 1974, U.S. exports of fruits and vegetables rose 18 percent to \$1.1 million, but Government program shipments of this commodity group were negligible. Fruits and vegetables shipped under Government programs amounted to about \$400,000 in 1973 and 1972.

Exports Under Barter Contracts and Credit Sales

Overseas procurement barter transactions in 1974 totaled \$80 million, compared with \$874 million a year earlier. Barter transactions included five eligible commodities in contrast to 13 a year earlier. Cotton bartered for overseas procurement, valued at \$72 million, accounted for 90 percent of all 1974 barter transactions. Tobacco, worth \$7 million, ranked second. Small amounts of corn, grease, and inedible tallow made up the remainder. Major barter transactions were made with Japan, Taiwan, Hong Kong, West Germany, Italy, and Thailand. Barter transactions with these countries consisted of cotton exclusively, except in Thailand, where tobacco was the only commodity involved.

Exports under credit-sales programs--Total credit sales of U.S. farm products totaled \$262 million in 1974 compared with \$993 million in 1973. All of the decline was due to a \$731-million drop in CCC credit sales.

However, effective December 3, 1974, the list of commodities eligible for export financing under the CCC Export Credit Sales Program as announced November 29, 1974, was amended to include dry edible beans for 6 to 12 months of financing. The amended list of eligible commodities includes beef and dairy breeding cattle, breeding swine, cotton, eggs (dried, frozen, and canned), canned and frozen poultry, milled and brown rice, tallow, tobacco, and wheat. The amendment made feed grain (barley, corn, grain sorghums, oats, and rye) ineligible for new financing.

In 1974, wheat, rice, barley, corn, grain sorghums, tobacco, and cotton worth \$182 million were exported under CCC credit sales programs and accounted for more than two-thirds of all credit sales. CCC credit sales of wheat went mainly to Pakistan, Chile, and Peru. The United Kingdom took nearly three-fifths of our tobacco exported under CCC credit sales. Credit sales of U.S. corn went primarily to the USSR, Romania, and Chile. The Republic of Korea took more than three-fourths of the cotton, while barley moved exclusively to Romania.

Transactions under Export-Import Bank loans and medium-term guarantees amounted to \$79 million in 1974, virtually unchanged from the year-earlier level. Cotton worth \$76 million moved to Japan, down about \$3 million from the 1973 level, but this decrease was offset by some \$3 million worth of tobacco exported to Ireland.

Table 1.--Agricultural exports outside Government-financed programs or commercial exports under barter contracts for overseas procurement and credit sales programs, value, calendar years 1955 through 1974 and July-December 1954

Year	Overseas procurement barter for U.S. agencies 1/	Export-Import Bank loans and medium-term guarantees 2/	CCC credit sales 2/	Total under : overseas procurement barter and credit sales programs	Other commercial	Total commercial
-- Million dollars --						
1954 July-December	---	31	---	31	1,273	1,304
1955	---	44	---	44	2,037	2,081
1956	---	77	2	79	2,380	2,459
1957	---	127	13	140	2,830	2,970
1958	---	137	28	165	2,457	2,622
1959	---	40	14	54	2,693	2,747
1960	---	32	6	38	3,333	3,371
1961	---	42	26	68	3,473	3,541
1962	---	83	64	147	3,408	3,555
1963	37	77	117	231	3,833	4,064
1964	80	77	87	244	4,460	4,704
1965	169	78	119	366	4,514	4,880
1966	234	101	387	722	4,806	5,528
1967	304	71	155	530	4,587	5,117
1968	282	74	111	467	4,572	5,039
1969	340	43	145	528	4,387	4,915
1970	587	84	301	972	5,254	6,226
1971	935	94	371	1,400	5,224	6,624
1972	889	63	566	1,518	6,730	8,248
1973	874	79	913	1,866	14,946	16,812
1974	80	79	182	341	20,856	21,197
1955-74 and July-December 1954	4,811	1,533	3,607	9,951	108,053	118,004

1/ Shipments under overseas procurement barter contracts are authorized by the CCC Charter Act and are essentially equivalent to dollar sales since they offset the dollar outflow for foreign purchases by U.S. agencies with a dollar inflow for agricultural commodities.

2/ Shipments under Export-Import Bank loans and guarantees and under the CCC credit sales program are credits for relatively short periods repayable in dollars plus interest (covering the costs of the lending agency).

Table 2.--U.S. agricultural exports: Specified Government-financed programs, commercial sales for dollars, and total; value by commodity group, calendar years 1973 and 1974

Commodity	Exports under Government-financed programs ^{1/}			Commercial sales for dollars ^{2/}			Total agricultural exports		
	1973	1974	Change	1973	1974	Change	1973	1974	Change
-- Million dollars --									
Total	867.2	797.5	69.7	16,813.3	21,196.2	+4,382.9	17,680.5	21,993.7	+4,313.2
Wheat and wheat products	297.9	217.8	-80.1	3,902.5	4,415.7	+513.2	4,200.4	4,633.5	+433.1
Feed grains and products	100.5	76.6	-23.9	3,479.1	4,624.7	+1,145.6	^{3/} 3,579.6	^{3/4} 4,701.3	+1,121.7
Rice	210.8	287.8	+77.0	328.4	564.6	+236.2	539.2	852.4	+313.2
Blended food products	58.8	43.4	-15.4	29.8	1.4	-28.4	^{4/} 88.6	44.8	-43.8
Cotton, excluding linters	81.6	30.5	-51.1	847.4	1,304.2	+456.8	929.0	1,334.7	+405.7
Tobacco, unmanufactured	25.2	37.2	+12.0	688.7	848.8	+160.1	713.9	886.0	+172.1
Oilseeds and products	63.7	75.5	+11.8	4,244.2	5,631.6	+1,387.4	4,307.9	5,707.1	+1,399.2
Dairy products	4.8	3.0	-1.8	55.6	72.7	+17.1	60.4	75.7	+15.3
Animals and products, excluding dairy products	18.1	13.7	-4.4	1,505.8	1,684.2	+178.4	1,523.9	1,697.9	+174.0
Fruits and preparations3	---	-0.3	534.4	596.1	+61.7	534.7	596.1	+61.4
Vegetables and preparations1	---	-0.1	372.8	472.9	+100.1	372.9	472.9	+100.0
Other	5.4	12.0	+6.6	824.6	979.3	+154.7	830.0	991.3	+161.3
-- Thousand metric tons --									
Wheat and wheat products	2,588	1,174	-1,414	36,187	25,067	-11,120	38,775	26,241	-12,534
Feed grains and products	1,192	665	-527	40,710	36,807	-3,903	41,902	37,472	-4,430
Rice	635	563	-72	993	1,160	+167	1,628	1,723	+95
Blended food products	206	148	-58	13	14	+1	219	162	-57
Cotton	105	19	-86	1,090	1,105	+15	1,195	1,124	-71
Tobacco, unmanufactured	10	13	+3	280	300	+20	290	313	+23

^{1/} Includes sales for foreign currency, long-term dollar and convertible local currency credit sales, Government-to-government donations, and donations through voluntary relief agencies authorized by P.L. 480, and exports under Mutual Security (AID) programs authorized by P.L. 87-195.

^{2/} "Exports outside specified Government-financed programs" or "Commercial sales" include, in addition to unassisted commercial transactions, shipments of some commodities with governmental assistance in the form of (1) barter transactions involving overseas procurement for U.S. agencies, which benefit the balance of payments and rely primarily on authority other than P.L. 480; (2) extension of credits and credit guarantees for relatively short periods; (3) sales of Government-owned commodities at less than domestic market prices; and (4) export payments in cash.

^{3/} Total exports of feed grains and products, include the estimated value of donations of grain sorghums through voluntary relief agencies under P.L. 480, not separately reported by the Bureau of the Census: 1974, \$0.9 million.

^{4/} Total exports include those reported by Census plus Government-to-Government donations.

Table 3.--U.S. agricultural exports under and outside specified Government-financed programs and total agricultural exports: Value and percent of total, calendar years 1955 through 1974 and July-December 1954

Year	Sales for foreign currency ^{1/}	Long-term dollar and convertible foreign currency sales ^{2/}	Public Law 480				Barter for strategic materials ^{5/}	Mutual Security AID ^{6/}	Total agricultural exports		
			Government-to-government donations for disaster relief and economic development ^{3/}	Donations through voluntary relief agencies ^{4/}	Under specified Government programs	Outside specified Government programs ^{7/}			All		
-- Million dollars --											
1954 July-December	---	---	28	20	22	211	---	281	1,304	1,585	
1955	263	---	56	186	262	351	---	1,118	2,081	3,199	
1956	638	---	65	187	372	449	---	1,711	2,459	4,170	
1957	760	---	39	175	244	318	---	1,336	2,970	4,506	
1958	752	---	43	159	65	214	---	1,233	2,622	3,855	
1959	732	---	32	111	175	158	---	1,208	2,747	3,955	
1960	1,014	---	49	124	117	157	---	1,461	3,371	4,832	
1961	878	1	93	151	181	179	---	1,483	3,341	5,024	
1962	1,006	42	81	178	137	35	---	1,479	3,555	5,034	
1963	1,161	52	99	160	37	11	---	1,520	4,064	5,584	
1964	1,233	97	62	186	43	23	---	1,644	4,704	6,348	
1965	899	152	73	180	19	26	---	1,349	4,880	6,229	
1966	815	239	79	132	41	47	---	1,353	5,528	6,881	
1967	736	194	108	179	13	33	---	1,283	5,117	6,400	
1968	540	384	101	150	3	11	---	1,189	5,039	6,228	
1969	337	428	103	153	---	NA	---	1,021	4,915	5,936	
1970	276	490	129	126	---	8/12	---	1,033	6,226	7,259	
1971	174	518	138	152	---	87	---	1,069	6,624	7,693	
1972	70	661	236	141	---	45	---	1,153	8,248	9,401	
1973	4	542	118	91	---	113	---	868	16,812	17,680	
1974	---	488	132	140	---	37	---	797	21,197	21,994	
1955-74 and July-December 1954	12,288	4,288	1,864	3,081	1,731	2,517	---	25,769	118,004	143,773	
-- Percent --											
1954 July-December	---	---	2	1	2	13	---	18	82	100	
1955	8	---	2	6	8	11	---	35	65	100	
1956	15	---	2	6	9	11	---	41	59	100	
1957	17	---	1	6	5	7	---	34	66	100	
1958	19	---	1	4	2	6	---	32	68	100	
1959	19	---	1	3	3	4	---	31	69	100	
1960	21	---	1	3	2	3	---	30	70	100	
1961	17	9/	2	3	4	4	---	30	70	100	
1962	20	1	2	3	3	9/	---	29	71	100	
1963	21	1	2	3	3	9/	---	27	73	100	
1964	19	2	1	3	1	9/	---	26	74	100	
1965	15	3	1	3	1	9/	---	22	76	100	
1966	12	3	1	2	1	9/	---	20	80	100	
1967	12	3	1	2	1	9/	---	19	81	100	
1968	9	6	2	2	2	9/	---	17	83	100	
1969	6	7	2	2	---	NA	---	14	86	100	
1970	4	6	2	2	---	9/	---	14	86	100	
1971	2	7	2	2	---	1	---	12	88	100	
1972	1	7	3	-1	---	9/	---	5	95	100	
1973	9/	3	1	1	---	1	---	4	96	100	
1974	---	2	1	1	---	9/	---	4	96	100	
1955-74 and July-December 1954	9	3	1	2	1	2	---	18	82	100	

NA - Not available. ^{1/} Authorized by Title I, P.L. 480. ^{2/} Shipments under agreements signed through Dec. 31, 1966, authorized by Title IV, P.L. 480. Shipments under agreements signed from Jan. 1, 1967, authorized by Title I, P.L. 480, as amended by P.L. 89-808. ^{3/} Authorized by Title II, P.L. 480. ^{4/} Authorized by Sec. 416 of the Agricultural Act of 1949 and Sec. 302, Title III, P.L. 480 through Dec. 31, 1966. Authorized by Title II, P.L. 480, as amended by P.L. 89-808, effective Jan. 1, 1967. ^{5/} Authorized by Sec. 303, Title III, P.L. 480, and other legislation. Includes some shipments in exchange for goods and services for U.S. agencies before 1963. ^{6/} Sales for foreign currency, economic aid, and expenditures under development loans authorized by P.L. 's 165, 665, and 87-195. ^{7/} "Total agricultural exports outside specified Government programs" (sales for dollars) include in addition to unassisted commercial transactions, shipments of some commodities with governmental assistance in the form of (1) barter shipments for overseas procurement for U.S. agencies; (2) extension of credit and credit guarantees for relatively short periods; (3) sales of Government-owned commodities at less than domestic market prices; and (4) export payments in cash or in kind. ^{8/} Includes shipments only for July-December 1970. ^{9/} Less than one-half percent.

TABLE 4.--U.S. AGRICULTURAL EXPORTS: SPECIFIED GOVERNMENT-FINANCED PROGRAMS, COMMERCIAL, AND TOTAL;
VALUE BY COMMODITY, CALENDAR YEAR 1974

	LOCAL CURRENCY	DOLLAR CREDIT	GOVERNMENT- GOVERNMENT	VOLUNTARY RELIEF	WORLD FOOD	AID	TOTAL GOVERNMENT	COMMERCIAL	TOTAL
			-- 1,000 DOLLARS --	-- 1,000 DOLLARS --					
WORLD	---	488,412	73,790	139,842	58,352	37,136	797,532	21,196,163	21,993,693
CATTLE-LIVE	---	---	---	---	---	8	8	109,868	109,876
SWINE	---	---	---	---	---	2	2	4,908	4,910
BABY CHICKS-BREEDER	---	---	---	---	---	175	175	14,244	14,419
BEEF AND VEAL	---	---	---	---	---	272	272	44,583	64,855
WHEAT	---	75,218	3,861	17,555	12,551	4,901	114,086	4,322,599	4,436,685
RICE	---	287,753	---	---	---	34	287,787	564,652	852,439
CORN	---	3,264	4,080	181	6,322	7,481	21,328	3,729,895	3,751,221
SWEET CORN SEED	---	---	---	---	---	1,774	1,774	341	2,115
GRAIN SORGHUMS	---	4,308	31,669	871	4,479	4,530	45,857	637,636	1,683,493
WHEAT FLOUR	---	6,324	16,785	29,650	13,733	---	66,492	85,705	152,197
CORNMEAL	---	---	895	3,226	2,486	---	6,607	12,918	19,525
SOYA-SORGHUM GRITS	---	---	2,709	1,375	92	---	4,176	2,053	6,229
BULGAR WHEAT	---	---	3,763	27,517	5,980	---	37,260	4,936	42,196
OATS, ROLLED	---	---	3	2,672	126	---	2,801	3,681	1/6,482
INFANTS DIETARY SUPP	---	---	---	---	---	1,805	1,805	15,828	17,633
CORN-SOYA-MILK	---	519	8,524	17,576	2,824	---	29,443	2/-2,366	27,077
WHEAT-FLOUR-SOYA	---	---	57	13,024	919	---	14,000	3,772	17,772
FRUITS-DRIED	---	---	---	---	---	2	2	96,156	96,158
LACTOSE	---	---	---	---	---	228	228	1,473	1,701
SIRUPS	---	---	---	---	---	3/-165	-165	10,202	10,037
OILCAKE&MEAL-NEC	---	---	---	278	---	---	278	31,168	31,446
OILCAKE&MEAL-SOYBEAN	---	---	---	---	---	1,341	1,341	942,442	943,783
POULTRY FEEDS-PREP	---	---	---	---	---	146	146	33,608	33,754
ALFALFA MEAL	---	---	---	---	---	143	143	11,507	11,650
LARD	---	---	---	---	---	130	130	40,252	40,382
SHORTENING	---	---	70	---	---	---	70	21,287	21,357
YEAST	---	---	---	---	---	398	398	3,280	3,678
FLAVORING EXTRACTS	---	---	---	---	---	51	51	13,644	13,695
NONALCOHOLIC BEV 4/	---	---	---	922	---	---	922	401	1,323
TOBACCO	---	36,860	---	---	---	---	322	37,182	685,996
SOYBEAN FLOUR, MEAL	---	---	155	---	---	---	155	30,143	30,298
COTTON EX LINTERS	---	30,473	---	---	---	---	30,473	1,304,245	1,334,718
SEEDS	---	---	---	---	---	18	18	99,168	99,186
ALFALFA SEED	---	---	---	---	---	411	411	17,216	17,627
LARD OIL STEARIN	---	---	---	---	---	1,775	1,775	10,853	12,626
TALLOW-INEDIBLE	---	---	---	---	---	11,372	11,372	471,219	482,591
OIL-SOYBEAN	---	38,573	1,219	24,995	8,840	---	73,627	445,823	519,450
OIL-COTTONSEED	---	---	---	---	---	3/-11	-11	173,608	173,597
ESSENTIAL OILS	---	---	---	---	---	47	47	68,517	68,564
ANIMAL AND VEG. GLUES	---	---	---	---	---	3/-52	-52	2,267	2,215
OTHER	---	5/5,120	---	---	---	---	5,120	6,943,619	6,948,739

- 1/ Total exports include those reported by Census plus foreign donations through voluntary relief agencies.
2/ The excess of Government program shipments over total exports may be attributed to lags in reporting or to differences in classification or valuation procedures.
3/ Negative values due to adjustments from prior periods.
4/ Whey-soya beverage powder.
5/ Cotton yarn.

TABLE 5.--U.S. AGRICULTURAL EXPORTS: SPECIFIED GOVERNMENT-FINANCED PROGRAMS, COMMERCIAL, AND TOTAL;
QUANTITY BY COMMODITY, CALENDAR YEAR 1974

		LOCAL CURRENCY	DOLLAR CREDIT	GOVERNMENT- GOVERNMENT	VOLUNTARY RELIEF -- THOUSAND UNITS --	WORLD FOOD	AID	TOTAL GOVERNMENT	COMMERCIAL	TOTAL
WORLD										
CATTLE-LIVE	NO	---	---	---	---	---	*	*	204	204
SWINE	NO	---	---	---	---	---	*	*	16	16
BABY CHICKS-BREEDER	NO	---	---	---	---	---	---	---	10,616	10,762
BEEF AND VEAL	LB	---	---	---	---	---	---	---	50,063	50,596
WHEAT	BU	---	16,011	774	3,285	2,592	1,190	23,852	899,607	923,459
RICE	LB	---	---	---	---	---	---	---	2,563,892	3,803,926
CORN	BU	---	1,239,855	---	---	---	---	---	1,166,262	1,173,266
SWEET CORN SEED	LB	---	981	1,291	49	1,873	---	---	362	3,709
GRAIN SORGHUMS	BU	---	---	---	---	---	---	---	3,347	3,347
WHEAT FLOUR	CWT	---	1,575	10,268	303	1,538	---	---	15,433	1/224,338
CORNMEAL	CWT	---	565	1,359	2,451	1,146	---	---	5,521	8,988
SOYA-SORGHUM GRITS	LB	---	---	112	415	315	---	---	842	14,509
BULGAR WHEAT	LB	---	---	24,953	12,364	1850	---	---	38,167	2,509
OATS, ROLLED	LB	---	---	31,887	257,813	61,188	---	---	350,888	41,215
INFANTS DIETARY SUPP	LB	---	---	26	23,073	1,101	---	---	24,200	28,973
CORN-SOYA-MILK	LB	---	---	---	---	---	2,271	---	2,271	20,925
WHEAT-FLOUR-SOYA	LB	---	3,942	51,985	139,643	24,047	---	---	219,617	2/32,236
FRUITS-DRIED	LB	---	---	438	97,942	6,579	---	---	104,959	26,356
LACTOSE	LB	---	---	---	---	---	---	---	3	3
STROPS	LB	---	---	---	---	---	1,330	---	1,330	207,140
OILCAKE&MEAL-NEC	STN	---	---	---	---	---	3/-243	---	-243	6,845
OILCAKE&MEAL-SOYBEAN	STN	---	---	---	1	---	---	---	1	23,497
POULTRY FEEDS-PREP	STN	---	---	---	---	---	---	---	6	91
ALFALFA MEAL	STN	---	---	---	---	---	---	---	1	5,355
LARD	LB	---	---	---	---	---	---	---	1	137
SHORTENING	LB	---	---	---	---	---	---	---	1	101
YEAST	LB	---	---	222	---	---	379	379	161,096	161,385
FLAVORING EXTRACTS	GAL	---	---	---	---	---	---	222	52,333	52,555
NONALCOHOLIC BEV 4/	GAL	---	---	---	---	---	826	826	8,839	9,665
TOBACCO	LB	---	---	---	248	---	---	---	2	1,489
SOYBEAN FLOUR, MEAL	LB	---	29,193	---	---	---	---	248	341	589
COTTON EX LINTERS	RBA	---	---	880	---	---	271	29,464	660,863	690,327
SEEDS	LB	---	88	---	---	---	---	880	290,955	291,835
ALFALFA SEED	LB	---	---	---	---	---	---	88	5,082	5,170
LARD OIL STEARIN	LB	---	---	---	---	---	11	11	298,000	298,011
TALLOW-INEDIBLE	LB	---	---	---	---	---	429	429	15,209	15,638
OIL-SOYBEAN	LB	---	---	---	---	---	7,058	7,058	42,713	49,771
OIL-COTTONSEED	LB	---	122,858	3,876	65,921	22,679	57,407	57,407	2,363,592	2,420,999
ESSENTIAL OILS	NA	---	---	---	---	---	---	215,334	1,458,813	1,674,147
ANIMAL AND VEG.GLUES	LB	---	---	---	---	---	3/-48	-48	609,996	609,948
		---	---	---	---	---	3/-127	-127	4,213	4,086

* Less than 500.

1/ Total exports include those reported by Census plus foreign donations through voluntary relief agencies.
2/ The excess of Government program shipments over total exports may be attributed to lags in reporting or to differences classification procedures.
3/ Negative quantity due to adjustments from prior periods.
4/ Whey-soya beverage powder.

TABLE 6.--U.S. AGRICULTURAL EXPORTS: SPECIFIED GOVERNMENT-FINANCED PROGRAMS, COMMERCIAL, AND TOTAL;
VALUE BY COMMODITY, CALENDAR YEAR 1973

	LOCAL CURRENCY	DOLLAR CREDIT	GOVERNMENT- GOVERNMENT	VOLUNTARY RELIEF -- 1,000 DOLLARS --	WORLD FOOD	AID	TOTAL GOVERNMENT	COMMERCIAL	TOTAL
WORLD	4,154	541,515	81,036	90,851	36,714	112,953	867,223	16,813,262	17,680,485
CATTLE-LIVE	---	---	---	---	---	188	188	125,791	125,979
SHEEP,LAMB,GOAT-LIVE	---	---	---	---	---	14	14	2,465	2,479
SWINE	---	---	---	---	---	17	17	3,172	3,189
BABY CHICKS-BREEDER	---	---	---	---	---	317	317	15,354	15,671
POULTRY LIVE,NEC	---	---	---	---	---	10	10	2,420	2,430
VARIETY MEATS	---	---	---	---	---	47	47	123,871	123,918
MILK-NONFAT DRY	---	692	116	568	---	1,693	3,071	2,448	5,519
EGGS-IN SHELL	---	---	---	---	---	1/-14	-14	16,228	16,214
WHEAT	---	153,816	16,137	4,139	4,091	40,489	218,672	3,827,189	4,045,861
RICE	---	179,457	281	---	---	31,015	210,753	328,442	539,195
CORN	---	41,984	3,387	83	2,129	---	47,583	2,776,062	2,823,645
GRAIN SORGHUMS	---	25,201	10,251	250	4,352	---	46,054	416,352	2/462,406
WHEAT FLOUR	---	3,366	12,993	13,494	9,883	24	41,760	66,660	108,420
CORNMEAL	---	---	724	1,831	1,860	---	4,417	8,065	12,482
SOYA-SORGHUM GRITS	---	---	125	---	---	---	125	797	922
BULGAR WHEAT	---	3,088	4,627	17,707	5,033	6,974	37,429	6,604	44,033
ROLLED WHEAT	---	---	13	---	---	---	13	1,406	1,419
OATS, ROLLED	---	---	351	1,902	143	---	2,396	3,455	2/5,851
INFANTS DIETARY SUPP	---	---	---	---	---	1,760	1,760	11,665	13,425
CORN-SOYA-MILK	---	---	16,163	24,734	3,502	---	44,399	2,500	3/46,899
WHEAT-FLOUR-SOYA	---	---	5,212	8,263	906	---	14,381	4/-611	3/13,770
DEFRANGES,FRESH	---	---	---	---	---	337	337	62,721	63,058
BEANS-DRIED	---	---	---	---	---	89	89	64,861	64,950
SIRUPS	---	---	---	---	---	165	165	8,781	8,946
FLAVORING SIRUPS	---	---	---	---	---	42	42	1,224	1,266
WILDCAKE MEAL-NEC	---	---	---	---	---	2	2	19,363	19,365
WILDCAKE MEAL-SOYBEAN	---	---	---	---	---	1,700	1,700	931,262	932,962
MEAT MEAL	---	---	---	---	---	981	981	9,359	10,340
LIVESTOCK FEED-PREP	---	---	---	---	---	23	23	17,331	17,354
ALFALFA MEAL	---	---	---	---	---	659	659	10,046	10,705
ANIMAL FEEDS,NEC	---	---	---	---	---	16	16	9,912	9,928
SHORTENING	---	---	16	---	---	---	16	6,202	6,218
YEAST	---	---	---	---	---	727	727	2,851	3,578
FLAVORING EXTRACTS	---	---	---	---	---	248	248	40,731	40,979
TOBACCO	---	24,754	---	---	---	431	25,195	688,657	713,852
HIDES-CATTLE	---	---	---	---	---	750	750	338,484	339,234
SOYBEAN FLOUR, MEAL	---	---	38	7	---	---	45	34,327	34,372
COTTON EX LINTERS	4,154	73,625	---	---	---	3,869	81,648	847,321	928,969
COTTON LINTERS	---	---	---	---	---	210	210	11,104	11,314
CRUDE ANIMAL MATL	---	---	---	---	---	21	21	11,453	11,474
SEEDS	---	---	---	---	---	487	487	118,441	118,928
VEGETABLE SAPS EXT	---	---	---	---	---	11	11	6,743	6,754
LARD OIL STEARIN	---	---	---	---	---	724	724	2,254	2,978
TALLOW-INEDIBLE	---	88	---	---	---	15,905	15,993	271,238	287,231
FATS,UNRENDERED	---	---	---	---	---	11	11	55	66
OIL-SOYBEAN	---	30,604	4,598	17,873	4,815	2,943	60,833	90,581	151,414
OIL-COTTONSEED	---	1,162	---	---	---	1/-221	941	85,050	85,991
OIL-LINSEED	---	---	---	---	---	16	16	28,317	28,333
FATTY ACID	---	---	---	---	---	20	20	8,235	8,255
WAXES,ANIMAL,VEG	---	---	---	---	---	104	104	1,681	1,785
ESSENTIAL OILS	---	---	---	---	---	82	82	51,491	51,573
CORNSTARCH	---	---	---	---	---	15	15	8,661	8,676
ANIMAL AND VEG.GLUES	---	---	---	---	---	52	52	1,241	1,343
OTHER	---	5/1,668	---	---	---	---	1,668	5,282,899	5,284,567

1/ Negative value due to adjustments from prior period. 2/ Total exports include those reported by Census plus foreign donations through voluntary relief agencies. 3/ Total exports include those reported by Census plus foreign donations through Government-government and World Food. 4/ The excess of Government program shipments over total exports may be attributed to lags in reporting or to differences in classification procedures. 5/ Cotton yarn.

TABLE 7.--U.S. AGRICULTURAL EXPORTS: SPECIFIED GOVERNMENT-FINANCED PROGRAMS, COMMERCIAL, AND TOTAL;
QUANTITY BY COMMODITY, CALENDAR YEAR 1973

	LOCAL CURRENCY	U.S. DOLLAR CREDIT	GOVERNMENT- GOVERNMENT	VOLUNTARY RELIEF	WORLD FOOD	AID	TOTAL GOVERNMENT	COMMERCIAL	TOTAL
			-- THOUSAND UNITS --						
WORLD									
CATTLE-LIVE	NO	---	---	---	---	*	*	273	273
SHEEP, LAMB, GOAT-LIVE	NO	---	---	---	---	1	1	203	204
SKINE	NO	---	---	---	---	*	*	17	17
BABY CHICKS-BREEDER	NO	---	---	---	---	248	248	11,609	11,857
POULTRY LIVE, NEC	LB	---	---	---	---	25	25	6,211	6,236
VARIETY MEATS	LB	---	---	---	---	121	121	281,759	281,880
MILK-NONFAT DRY	LB	---	1,975	352	1,712	5,956	9,995	7,740	17,735
EGGS-IN SHELL	DOZ	---	---	---	---	1/-7	-7	14,842	14,835
WHEAT	BU	---	50,351	5,715	1,489	1,310	107,949	69,814	1,306,011
RICE	LB	---	1,110,200	2,200	---	---	---	2,194,510	3,593,710
CORN	BU	---	20,035	1,217	39	747	266,800	1,399,200	2,282,335
GRAIN SORGHUMS	BU	---	13,156	6,026	128	1,921	---	1,282,335	1,304,873
WHEAT FLOUR	CWT	---	934	2,129	2,038	1,605	---	199,144	2,220,375
CORNMEAL	CWT	---	---	105	309	331	4	6,710	16,617
SOYA-SORGHUM GRITS	LB	---	---	1,300	---	---	---	745	2,509
BULGAR WHEAT	LB	---	---	---	---	---	---	1,300	13,963
ROLLED WHEAT	LB	---	49,555	63,854	229,084	63,012	115,300	60,527	581,332
OATS, ROLLED	LB	---	---	198	---	---	---	198	7,931
INFANTS DIETARY SUPP	LB	---	---	4,518	23,825	1,856	---	30,199	52,117
CORN-SOYA-MILK	LB	---	---	---	---	2,427	30,199	52,117	2,82,316
WHEAT-FLOUR-SOYA	LB	---	---	108,379	194,614	24,991	2,427	15,979	18,406
ORANGES, FRESH	LB	---	---	45,481	73,244	7,884	---	327,984	3,360,874
BEANS-DRIED	LB	---	---	---	---	---	126,609	32,840	3,117,456
SIRUPS	LB	---	---	---	---	3,370	3,370	418,152	621,522
FLAVORING SIRUPS	LB	---	---	---	---	504	504	411,976	412,480
OILCAKE&MEAL-NEC	STN	---	---	---	---	243	243	11,002	11,245
OILCAKE&MEAL-SOYBEAN	STN	---	---	---	---	72	72	2,060	2,132
MEAT MEAL	STN	---	---	---	---	*	*	208	208
LIVESTOCK FEED-PREP	STN	---	---	---	---	6	8	4,858	4,866
ALFALFA MEAL	STN	---	---	---	---	7	7	60	67
ANIMAL FEEDS, NEC	STN	---	---	---	---	*	*	49	49
SHORTENING	LB	---	---	114	---	11	11	150	161
YEAST	LB	---	---	---	---	*	*	85	85
FLAVORING EXTRACTS	GAL	---	---	---	---	---	114	25,090	25,204
TOBACCO	LB	---	21,576	---	---	2,266	2,266	8,644	10,910
HIDES-CATTLE	NO	---	---	---	---	14	14	2,256	2,270
SOYBEAN FLOUR, MEAL	LB	---	---	---	---	395	22,371	616,049	638,420
COTTON EX LINTERS	RBA	32	422	275	50	40	40	17,470	17,510
COTTON LINTERS	RBA	---	---	---	---	30	325	296,522	296,847
CRUDE ANIMAL MATL	NA	---	---	---	---	6	484	5,011	5,495
SEEDS	LB	---	---	---	---	---	6	310	316
VEGETABLE SAPS EXT	LB	---	---	---	---	2,003	2,003	86,176	88,179
LARD OIL STEARIN	LB	---	---	---	---	137	137	8,243	8,380
TALLOW-INEEDIBLE	LB	---	---	---	---	7,847	7,847	12,385	20,232
FATS, UNRENDERED	LB	---	551	---	---	155,506	156,057	2,007,159	2,163,216
OIL-SOYBEAN	LB	---	---	---	---	122	122	434	556
OIL-COTTONSEED	LB	---	179,043	21,654	85,116	24,231	22,638	634,150	967,432
OIL-LINSEED	LB	---	7,046	---	---	---	1/-1,700	5,348	546,675
FATTY ACID	LB	---	---	---	---	76	76	212,538	212,614
WAXES, ANIMAL, VEG	LB	---	---	---	---	83	83	31,312	31,395
ESSENTIAL OILS	NA	---	---	---	---	173	173	2,262	2,435
CORNSTARCH	LB	---	---	---	---	---	---	---	---
ANIMAL AND VEG. GLUES	LB	---	---	---	---	123	123	69,098	69,221
						127	127	3,519	3,646

* Less than 500. 1/ Negative quantity due to adjustments from prior periods. 2/ Total exports include those reported by Census plus foreign donations through voluntary relief agencies. 3/ Total exports include those reported by Census plus foreign donations through Government-government and World Food. 4/ The excess of Government program shipments over total exports may be attributed to lags in reporting or to differences in classification procedures.

Table 8.--Barter: Shipments under contracts for overseas procurement for U.S. agencies, calendar years 1973 and 1974 1/

Commodity	Unit	Quantity		Value	
		1973	1974	1973	1974
		Thousands	Thousands	Million dollars	Million dollars
Total		---	---	874.0	79.7
Wheat (60 lb.)	Bu.	21,878	---	49.0	---
Barley (48 lb.)	do.	26,099	---	48.9	---
Corn (56 lb.)	do.	53,878	4	100.8	2/
Grain sorghums (56 lb.)	do.	26,550	---	49.5	---
Oats	do.	96	---	.1	---
Rice	Cwt.	6,179	---	3/ 75.1	---
Wheat flour	do.	292	---	1.1	---
Tallow	Lb.	435,955	6,002	51.6	1.2
Grease	do.	18,314	73	1.7	2/
Tobacco, unmanufactured	do.	119,381	5,928	144.4	6.8
Cotton	Rbale	1,939	392	302.4	71.7
Cottonseed oil	Lb.	193,552	---	29.6	---
Soybean oil	do.	154,176	---	19.8	---

1/ Authorized by the Charter Act of the Commodity Credit Corporation and other legislation.

2/ Less than \$50,000.

3/ Excludes \$2,000 to Guam in 1973 since shipments to U.S. Territories are not included in U.S. exports.

Table 9.--U.S. credit sales of agricultural commodities: Value by commodity, calendar years 1973 and 1974 1/

Commodity	Export-Import Bank loans and medium- term guarantees 2/		CCC Credit sales		Total credit sales	
	1973	1974	1973	1974	1973	1974
	-- Million dollars --					
Total	79.4	79.4	913.3	182.1	992.7	261.5
Wheat	---	---	522.8	69.2	522.8	69.2
Barley	---	---	---	10.1	---	10.1
Corn	---	---	168.2	33.8	168.2	33.8
Grain sorghums	---	---	1.6	.9	1.6	.9
Rice	---	---	10.9	4.9	10.9	4.9
Wheat flour	---	---	14.9	---	14.9	---
Cotton	79.4	76.1	152.6	25.2	232.0	101.3
Tobacco	---	3.3	12.1	38.0	12.1	41.3
Soybean oil	---	---	14.7	---	14.7	---
Cottonseed oil	---	---	5.0	---	5.0	---
Linseed oil	---	---	7.6	---	7.6	---
Tallow, inedible	---	---	1.5	---	1.5	---
Cattle, live	---	---	1.4	---	1.4	---

1/ Credits for relatively short periods repayable in dollars plus interest (covering the financing costs of the lending agency).

2/ Includes disbursements by the Export-Import Bank and disbursements by U.S. commercial banks under Export-Import Bank medium-term guarantees against political and/or financial risk.

Table 10.--Barter: Shipments under contracts for overseas procurement for U.S. agencies, value by country, calendar years 1973 and 1974 1/

Country	1973	1974	Country	1973	1974
-- 1,000 dollars --			-- 1,000 dollars --		
World	2,873,982	79,748	Asia--Continued:		
Canada	4,490	0	Yemen Arab Republic	0	0
Mexico	1,012	0	Oman	1	0
Central America	11,298	206	Bahrain	4	0
Guatemala	3,232	0	Afghanistan	0	0
El Salvador	3,169	206	India	30,917	0
Honduras	1,813	0	Pakistan	7,765	0
Nicaragua	2,228	0	Nepal	133	0
Costa Rica	469	0	Bangladesh	13,155	0
Panama	367	0	Thailand	5,808	3,336
Caribbean	16,652	331	South Vietnam	0	0
Jamaica	6,922	0	Laos	226	0
Haiti	1,510	0	Malaysia	7,281	186
Dominican Republic	6,690	0	Singapore	11,366	180
Leeward-Windward Islands	0	0	Indonesia	0	0
Barbados	24	0	Philippines	472	0
Trinidad-Tobago	1,173	331	Korea, Republic of	96,085	157
French West Indies	333	0	Hong Kong	11,828	8,200
South America	69,110	218	Republic of China	110,413	13,558
Colombia	13,165	75	Japan	86,465	27,669
Venezuela	24,511	0	Australia and Oceania	1,282	551
Guyana	0	0	Australia	742	534
Surinam	889	0	Papua New Guinea	29	0
Ecuador	3,628	0	New Zealand	355	0
Peru	4,304	17	French Pacific Islands	46	0
Bolivia	0	126	Trust Terr. of Pacific Is.	20	0
Chile	4,103	0	Pacific Islands, n.e.c.	90	27
Brazil	18,253	0	Africa	78,312	709
Uruguay	257	0	Morocco	3,282	0
Europe	277,329	24,134	Algeria	5,993	0
Iceland	54	0	Tunisia	2,724	0
Sweden	7,439	69	Libya	1,413	0
Norway	6,748	2,240	Egypt	35,499	0
Finland	3,895	1,070	Sudan	143	0
Denmark	26,749	597	Canary Islands	4,666	0
United Kingdom	32,016	1,781	Federal Rep. of Cameroon	596	0
Ireland	11,490	36	Senegal	3,243	49
Netherlands	9,360	266	Mali	5	0
Belgium-Luxembourg	8,883	911	Guinea	191	0
France	19,849	3,068	Sierra Leone	397	0
West Germany	39,883	5,717	Ivory Coast	477	0
Austria	5,848	68	Ghana	3,284	152
Czechoslovakia	1,001	0	The Gambia	1	0
Switzerland	6,033	607	Niger	21	0
Poland	1,693	0	Togo	32	0
Azores	0	0	Nigeria	1,119	91
Spain	33,379	868	Gabon	28	0
Portugal	21,151	1,452	Chad	0	0
Gibraltar	1	0	Upper Volta	5	0
Malta Gozo	330	0	Dahomey	3	0
Italy	27,691	5,160	Angola	226	0
Yugoslavia	125	0	Congo (Brazzaville)	7	0
Greece	3,871	0	Western Portuguese AF, n.e.c.	82	0
Turkey	5,301	224	Liberia	4,048	0
Cyprus	1,339	0	Zaire (Congo Kinshasa)	1,125	0
Asia	414,495	53,599	Burundi	0	0
Syrian Arab Republic	241	0	Rwanda	1	0
Lebanon	3,885	0	Somali Republic	0	0
Iraq	1,051	0	Ethiopia	629	33
Iran	6,737	0	Afars-Issas	296	0
Israel	15,308	313	Uganda	0	0
Jordan	226	0	Kenya	1,025	49
Kuwait	264	0	Tanzania	0	0
Saudi Arabia	4,819	0	Mauritius-Dependencies	490	0
Qatar	1	0	Malagasy Republic	550	0
United Arab Emirates	44	0	French Indian Ocean Areas	3,919	0
			Republic of South Africa	2,728	335
			Zambia	63	0
			Malawi	1	0

1/ Authorized by the Charter Act of the Commodity Credit Corporation and other legislation.

2/ Excludes shipments to Guam, since shipments to U.S. Territories are not included in U.S. exports: 1973, \$2,000.

Table 11.--U.S. credit sales of agricultural commodities:
Value by country, calendar years 1973 and 1974 ^{1/}

Country	Export-Import		CCC		Total	
	Bank loans		Credit		credit	
	and medium-term guarantees ^{2/}		sales		sales	
	1973	1974	1973	1974	1973	1974
-- 1,000 dollars --						
World	79,405	79,439	913,299	182,084	992,704	261,523
Central America	---	---	2,863	840	2,863	840
Guatemala	---	---	1,140	---	1,140	---
Nicaragua	---	---	1,723	840	1,723	840
Caribbean	---	---	7,745	---	7,745	---
Jamaica	---	---	---	---	---	---
Dominican Republic	---	---	7,061	---	7,061	---
Netherlands Antilles	---	---	519	---	519	---
French West Indies	---	---	165	---	165	---
South America	---	---	75,184	41,931	75,184	41,931
Colombia	---	---	---	---	---	---
Ecuador	---	---	211	---	211	---
Peru	---	---	51,443	15,000	51,443	15,000
Bolivia	---	---	---	---	---	---
Chile	---	---	23,530	26,931	23,530	26,931
Brazil	---	---	---	---	---	---
Uruguay	---	---	---	---	---	---
Europe	---	3,292	546,578	62,982	546,578	66,274
Iceland	---	---	---	---	---	---
Sweden	---	---	89	---	89	---
Norway	---	---	3,803	603	3,803	603
Denmark	---	---	---	---	---	---
United Kingdom	---	---	---	22,476	---	22,476
Ireland	---	3,292	3,928	---	3,928	3,292
Netherlands	---	---	1,519	---	1,519	---
Belgium-Luxembourg	---	---	---	1,772	---	1,772
France	---	---	845	---	845	---
West Germany	---	---	---	---	---	---
Hungary	---	---	1,375	---	1,375	---
Poland	---	---	57,358	2,221	57,358	2,221
USSR	---	---	411,533	20,000	411,533	20,000
Malta-Gozo	---	---	171	---	171	---
Yugoslavia	---	---	6,722	---	6,722	---
Greece	---	---	31,300	---	31,300	---
Romania	---	---	26,082	15,910	26,082	15,910
Cyprus	---	---	1,853	---	1,853	---
Asia	79,405	76,147	246,796	63,596	326,201	139,743
Iran	---	---	30,149	---	30,149	---
Israel	---	---	---	---	---	---
Jordan	---	---	3,980	---	3,980	---
Saudi Arabia	---	---	---	---	---	---
Pakistan	---	---	---	33,463	---	33,463
Sri Lanka (Ceylon)	---	---	14,894	---	14,894	---
Thailand	---	---	16,928	3,451	16,928	3,451
Malaysia	---	---	---	3,044	---	3,044
Philippines	---	---	38,183	3,973	38,183	3,973
Korea, Republic of	---	---	116,506	19,665	116,506	19,665

Continued--

Table 11.--U.S. credit sales of agricultural commodities:
Value by country, calendar years 1973 and 1974 ^{1/}--Con.

Country	Export-Import Bank loans and medium-term guarantees ^{2/}		CCC Credit sales		Total credit sales	
	1973	1974	1973	1974	1973	1974
-- 1,000 dollars --						
Asia--Continued:						
Hong Kong	---	---	1,754	---	1,754	---
Republic of China	---	---	163	---	163	---
Japan	79,405	76,147	24,239	---	103,644	76,147
Australia and Oceania						
Australia	---	---	---	2,614	---	2,614
Africa						
Morocco	---	---	34,133	10,121	34,133	10,121
Algeria	---	---	---	---	---	---
Tunisia	---	---	---	---	---	---
Egypt	---	---	2,676	6,312	2,676	6,312
Sudan	---	---	12,602	---	12,602	---
Ghana	---	---	3,385	---	3,385	---
Angola	---	---	---	---	---	---
Zaire (Congo-Kinshasa)	---	---	6,030	---	6,030	---
Republic of South Africa	---	---	9,440	3,809	9,440	3,809

^{1/} Credits for relatively short periods repayable in dollars plus interest (covering the financing costs of the lending agency).

^{2/} Includes disbursements by the Export-Import Bank and disbursements by U.S. commercial banks under Export-Import Bank medium-term guarantees against political and/or financial risk.

Table 12.--Leading markets for U.S. agricultural exports,
calendar years 1973 and 1974

Country	Commercial sales for dollars ^{1/}	Country	Government-financed exports
	Million dollars		Million dollars
1973:		1973:	
Japan	2,998	South Vietnam	156
Netherlands	1,241	Korea, Rep. of	96
West Germany	1,181	Indonesia	76
Canada	1,034	Cambodia (Khmer Rep.) ..	72
USSR	920	Bangladesh	60
Italy	674	Pakistan	53
United Kingdom	616	Israel	50
Peoples' Rep. of China ..	575	India	45
Korea, Rep. of	539	Philippines	37
Spain	462	Portugal	21
1974:		1974:	
Japan	3,479	South Vietnam	200
Netherlands	1,604	Cambodia (Khmer Rep.) ..	172
West Germany	1,589	India	62
Canada	1,280	Bangladesh	38
Mexico	863	Pakistan	34
Italy	763	Morocco	23
Korea, Rep. of	726	Indonesia	23
Spain	711	Egypt	20
United Kingdom	655	Korea, Rep. of	17
Peoples' Rep. of China ..	653	Niger	14

^{1/} Not adjusted for transshipments.

TABLE 13.--U.S. AGRICULTURAL EXPORTS: VALUE OF TOTAL, SPECIFIED GOVERNMENT-FINANCED PROGRAMS, AND COMMERCIAL, BY COUNTRY, CALENDAR YEARS 1973 AND 1974

COUNTRY	AGRICULTURAL COMMODITIES		SPECIFIED GOVERNMENT-FINANCED PROGRAMS		COMMERCIAL	
	1973	1974	1973	1974	1973	1974
-- 1,000 DOLLARS --						
WORLD	17,680,485	21,993,695	867,223	797,532	16,813,262	21,196,163
GREENLAND	0	0	0	0	0	0
CANADA	1,034,091	1,279,510	0	0	1,034,091	1,279,510
MIQUELON AND ST. PIERRE IS.	65	49	0	0	65	49
MEXICO	361,985	862,646	0	0	361,985	862,646
CENTRAL AMERICA	129,107	195,806	7,137	6,274	121,970	189,532
GUATEMALA	23,520	40,653	1,103	1,655	22,417	38,998
BELIZE (BRITISH HONDURAS)	2,732	4,269	84	56	2,648	4,213
EL SALVADOR	24,366	26,197	734	1,204	23,632	24,993
HONDURAS	10,954	20,954	852	1,490	10,102	19,464
NICARAGUA	16,885	18,346	3,331	863	13,554	17,483
COSTA RICA	20,289	28,659	603	394	19,686	28,265
PANAMA	30,361	56,728	430	612	29,931	56,116
CANAL ZONE	0	0	0	0	0	0
CARIBBEAN	265,869	393,043	9,113	7,479	256,756	385,564
BERMUDA	12,438	16,766	0	0	12,438	16,766
BAHAMAS	37,249	45,152	0	0	37,249	45,152
CUBA	0	7	0	0	0	7
JAMAICA	63,150	83,549	637	1,205	62,513	82,344
HAITI	15,464	27,478	1,074	1,601	14,390	25,877
DOMINICAN REPUBLIC	63,420	117,263	7,332	4,491	56,088	112,772
LEEWARD-WINDWARD IS.	8,343	9,299	59	141	8,284	9,158
BARBADOS	6,462	7,454	11	40	6,451	7,414
TRINIDAD-TOBAGO	33,629	49,955	0	1	33,629	49,954
NETHERLANDS ANTILLES	22,503	32,058	0	0	22,503	32,058
FRENCH WEST INDIES	3,211	4,062	0	0	3,211	4,062
SOUTH AMERICA	935,408	1,113,243	37,887	31,355	897,521	1,081,888
COLOMBIA	118,218	137,563	11,651	7,732	106,567	129,831
VENEZUELA	159,697	323,267	0	0	159,697	323,267
GUYANA	10,754	15,460	137	126	10,617	15,334
SURINAM	8,710	9,890	33	0	8,677	9,890
FRENCH GUIANA	162	254	0	0	162	254
ECUADOR	30,652	56,728	5,342	3,018	25,310	53,710
PERU	121,555	170,065	2,518	3,517	119,037	166,548
BOLIVIA	5,277	28,029	7,552	9,873	-2,275	18,156
CHILE	110,019	112,684	1,596	2,916	108,423	109,768
BRAZIL	271,207	239,939	7,850	4,043	263,357	235,896
PARAGUAY	922	804	405	130	517	674
URUGUAY	2,647	8,982	803	0	1,844	8,982
ARGENTINA	95,588	9,578	0	0	95,588	9,578
OTHER SOUTH AMERICA	0	0	0	0	0	0
EUROPE	7,153,443	8,067,940	23,326	4,633	7,130,117	8,063,307
ICELAND	3,531	6,154	702	0	2,829	6,154
SWEDEN	70,099	94,408	0	0	70,099	94,408
NORWAY	92,244	134,723	0	0	92,244	134,723
FINLAND	23,276	36,795	0	0	23,276	36,795
DENMARK	162,527	111,774	0	0	162,527	111,774
UNITED KINGDOM	615,949	655,131	0	0	615,949	655,131
IRELAND	38,626	29,630	0	0	38,626	29,630
NETHERLANDS	1,240,751	1,604,367	0	0	1,240,751	1,604,367
BELGIUM-LUXEMBOURG	222,623	259,121	0	0	222,623	259,121
FRANCE	390,372	491,896	0	0	390,372	491,896
WEST GERMANY	1,180,598	1,589,116	0	0	1,180,598	1,589,116
EAST GERMANY	24,532	17,168	0	0	24,532	17,168
AUSTRIA	16,467	13,527	0	0	16,467	13,527
CZECHOSLOVAKIA	61,029	30,463	0	0	61,029	30,463
HUNGARY	20,598	37,171	0	0	20,598	37,171
SWITZERLAND	156,256	194,457	0	0	156,256	194,457
ESTONIA	0	0	0	0	0	0
LATVIA	540	0	0	0	540	0
LITHUANIA	0	0	0	0	0	0
POLAND	296,477	253,299	0	0	296,477	253,299
USSR	920,151	299,933	0	0	920,151	299,933
AZORES	1,276	209	0	0	1,276	209
SPAIN	461,535	711,059	0	0	461,535	711,059
PORTUGAL	107,985	209,731	20,905	0	87,080	209,731
GIBRALTAR	67	77	0	0	67	77
MALTA-GOZO	4,161	3,521	220	252	3,941	3,269
ITALY	674,192	763,155	0	0	674,192	763,155
YUGOSLAVIA	98,565	115,539	0	0	98,565	115,539
ALBANIA	210	354	0	0	210	354
GREECE	142,139	120,813	0	0	142,139	120,813
ROMANIA	73,826	156,497	0	0	73,826	156,497
BULGARIA	1,953	15,747	0	0	1,953	15,747
TURKEY	39,226	101,200	1,047	3,661	38,179	97,539
CYPRUS	11,662	10,905	492	720	11,210	10,185

TABLE 13.--U.S. AGRICULTURAL EXPORTS: VALUE OF TOTAL, SPECIFIED GOVERNMENT-FINANCED PROGRAMS, AND COMMERCIAL, BY COUNTRY, CALENDAR YEARS 1973 AND 1974--CONTINUED

COUNTRY	AGRICULTURAL COMMODITIES		SPECIFIED GOVERNMENT-FINANCED PROGRAMS		COMMERCIAL /	
	1973	1974	1973	1974	1973	1974
-- 1,000 DOLLARS --						
ASIA	6,457,982	8,242,297	688,787	591,256	5,769,195	7,651,041
SYRIAN ARAB REPUBLIC	1,642	7,405	61	0	1,581	7,405
LEBANON	29,760	70,348	676	4,064	29,084	66,284
IRAQ	32,362	114,842	105	0	32,257	114,842
IRAN	108,856	534,195	7,835	0	101,021	534,195
ISRAEL	193,529	256,642	50,597	2,019	142,932	254,623
JORDAN	15,289	9,141	7,520	5,880	7,769	3,261
GAZA STRIP	0	37	568	1,814	-568	-1,777
KUWAIT	8,703	21,310	0	0	8,703	21,310
SAUDI ARABIA	65,545	110,028	0	0	65,545	110,028
QATAR	390	1,599	0	0	390	1,599
ARABIA PEN. STATES, NEC-XX	0	0	0	0	0	0
UNITED ARAB EMIRATES	3,576	6,051	0	0	3,576	6,051
YEMEN ARAB REPUBLIC	5,617	6,183	1,073	3,553	4,544	2,630
YEMEN (ADEN)	2,067	8,568	0	0	2,067	8,568
OMAN	1,351	312	0	0	1,351	312
BAHRAIN	1,868	3,701	0	0	1,868	3,701
AFGHANISTAN	1,279	908	6,502	622	-5,223	286
INDIA	333,241	454,843	45,327	61,804	287,914	393,039
PAKISTAN	114,265	158,528	53,209	33,835	61,056	124,693
NEPAL	621	425	2,247	257	-1,626	168
BANGLADESH	96,794	207,529	59,677	37,781	37,117	169,748
SRI LANKA (CEYLON)	18,160	10,032	3,617	7,607	14,293	2,425
BURMA	43	56	0	0	43	56
THAILAND	61,112	81,629	5,933	6,650	55,179	74,979
NORTH VIETNAM	0	0	0	0	0	0
SOUTH VIETNAM	150,353	221,484	155,955	199,558	-5,602	21,926
LAOS	3,627	2,541	2,702	1,536	925	1,005
KHMER REPUBLIC (CAMBODIA)	62,372	111,285	72,396	171,755	-10,024	-60,470
MALAYSIA	20,905	36,383	307	39	20,598	36,344
SINGAPORE	57,354	43,297	27	36	57,327	43,259
INDONESIA	188,838	101,150	75,663	22,887	113,175	78,263
PHILIPPINES	117,280	173,127	36,564	12,881	80,716	160,246
MACAO	51	5	45	0	6	5
SOUTHERN-SE. ASIA, NEC	72	153	0	0	72	153
PEOPLES REP. OF CHINA	574,984	652,559	0	0	574,984	652,559
MONGOLIA	0	0	0	0	0	0
NORTH KOREA	0	0	0	0	0	0
KOREA, REPUBLIC OF	635,129	742,615	95,777	16,676	539,352	725,939
HONG KONG	147,084	184,576	0	0	147,084	184,576
REPUBLIC OF CHINA	406,135	429,904	4,154	0	401,981	429,904
JAPAN	2,997,728	3,478,906	0	0	2,997,728	3,478,906
AUSTRALIA AND OCEANIA	83,036	149,467	211	0	82,825	149,467
AUSTRALIA	54,611	104,121	0	0	54,611	104,121
PAPUA NEW GUINEA	226	319	0	0	226	319
NEW ZEALAND	16,287	26,518	0	0	16,287	26,518
WESTERN SANDA	271	568	0	0	271	568
BRITISH PACIFIC IS.	70	111	59	0	11	111
FRENCH PACIFIC IS.	4,887	7,155	0	0	4,887	7,155
TRUST TERR. OF PAC. IS.	6,107	9,350	0	0	6,107	9,350
OTHER PACIFIC IS., NEC	577	1,325	152	0	425	1,325
AFRICA	582,645	1,138,149	76,115	136,281	506,530	1,001,868
MOROCCO	78,526	124,872	14,595	23,201	63,931	101,671
ALGERIA	71,240	170,494	0	987	71,240	169,507
TUNISIA	27,353	48,547	12,712	9,548	14,641	38,999
LIBYA	6,433	26,024	0	0	6,433	26,024
EGYPT	122,969	342,956	903	20,336	122,066	322,620
SUDAN	27,243	18,155	3,304	4,022	23,939	14,133
CANARY ISLANDS	11,298	18,741	0	0	11,298	18,741
SPANISH AFRICA, NEC	7	0	0	0	7	0
EQUATORIAL GUINEA	0	0	0	0	0	0
MAURITANIA	274	3,145	2,985	5,398	-2,691	-2,253
FEDERAL REP. OF CAMEROON	2,662	3,799	73	542	2,589	3,257
SENEGAL	14,946	19,140	4,946	2,691	10,000	16,449
MALI	4,274	12,769	4,857	11,747	-583	1,022
GUINEA	5,837	7,903	4,939	5,404	898	2,499
SIERRA LEONE	6,848	12,516	661	1,071	6,187	11,445
IVORY COAST	2,298	3,873	390	17,057	1,908	2,816
GHANA	24,185	20,095	3,344	2,059	20,841	18,036
THE GAMBIA	1,181	782	1,025	786	156	-4
NIGER	6,198	22,768	6,262	13,951	-64	8,817
TOGO	1,557	1,494	817	844	740	650
NIGERIA	40,853	82,274	631	2,392	40,222	79,882
CENTRAL AFRICAN REPUBLIC	53	199	28	144	25	55
GABON	227	547	54	148	173	399
CHAD	522	3,198	591	4,077	-69	-879
BRITISH WEST AFRICA	0	0	0	0	0	0
MADEIRA ISLANDS	653	0	0	0	653	0
UPPER VOLTA	3,571	6,127	4,089	4,341	-518	1,786

TABLE 13.--U.S. AGRICULTURAL EXPORTS: VALUE OF TOTAL, SPECIFIED GOVERNMENT-FINANCED PROGRAMS, AND COMMERCIAL, BY COUNTRY, CALENDAR YEARS 1973 AND 1974--CONTINUED

COUNTRY	AGRICULTURAL COMMODITIES		SPECIFIED GOVERNMENT- FINANCED PROGRAMS		COMMERCIAL 1/	
	1973	1974	1973	1974	1973	1974
	-- 1,000 DOLLARS --					
DAHOMY	3,387	2,918	102	89	3,285	2,829
ANGOLA	2,952	3,106	0	0	2,952	3,106
CONGO (BRAZZAVILLE)	610	1,014	0	875	610	139
WESTERN AFRICA, NEC	1,114	351	0	0	1,114	351
LIBERIA	11,565	18,625	414	535	11,151	18,090
ZAIRE	9,273	11,380	255	388	9,018	10,992
BURUNDI	687	337	236	222	451	115
RWANDA	246	424	171	360	75	64
SOMALI REPUBLIC	6	15	0	0	6	15
ETHIOPIA	3,310	9,140	2,194	8,130	1,116	1,010
AFARS-ISSAS	797	304	0	0	797	304
UGANDA	72	978	12	0	60	978
KENYA	10,116	5,728	269	478	9,847	5,250
SEYCHELLES-DEPENDENCIES	52	69	45	39	7	30
TANZANIA	1,539	33,772	1,516	3,578	23	30,194
MAURITIUS-DEPENDENCIES	834	8,140	815	2,572	19	5,568
MOZAMBIQUE	343	541	0	0	343	541
MALAGASY REPUBLIC	10,913	1,959	174	178	10,739	1,781
FRENCH INDIAN OC AREAS	5,584	604	0	0	5,584	604
REPUBLIC OF SOUTH AFRICA	54,928	81,186	0	0	54,928	81,186
SOUTH-WEST AFRICA	0	0	0	0	0	0
BOTSWANA	906	995	1,291	249	-385	746
ZAMBIA	348	1,786	21	146	327	1,640
SWAZILAND	129	217	70	81	59	136
RHODESIA	13	7	0	0	13	7
MALAWI	95	615	75	97	20	518
LESOTHO	1,598	3,520	1,249	3,518	349	2
COUNTRY UNKNOWN	2/676,856	2/551,544	3/24,647	3/20,254	652,209	531,290

1/ NEGATIVE VALUES IN THE COMMERCIAL COLUMN, INDICATING AN EXCESS OF GOVERNMENT PROGRAM EXPORTS OVER TOTAL EXPORTS, MAY BE ATTRIBUTED TO LAGS IN REPORTING OR TO DIFFERENCES IN CLASSIFICATION PROCEDURES.

2/ TRANSHIPMENTS THROUGH CANADA WHERE FINAL DESTINATION IS NOT KNOWN.

3/ UNITED NATIONS RELIEF AND WORK AGENCY AND UNITED NATIONS CHILDRENS FUND.

TABLE 14--U.S. AGRICULTURAL EXPORTS: SPECIFIED GOVERNMENT-FINANCED PROGRAMS, CALENDAR YEAR 1974

COMMODITY COUNTRY	LOCAL CURRENCY	DOLLAR CREDIT	GOVERNMENT- GOVERNMENT	VOLUNTARY RELIEF -- 1,000 DOLLARS --	WORLD FOOD	AID	TOTAL GOVERNMENT
ALL COMMODITIES	---	489,412	13,790	139,842	58,352	37,136	797,532
GUATEMALA	---	---	---	1,648	7	---	1,655
ELIZAF	---	---	---	56	---	---	56
EL SALVADOR	---	---	---	993	211	---	1,204
HONDURAS	---	---	---	1,212	278	---	1,490
NICARAGUA	---	---	---	823	240	---	893
COSTA RICA	---	---	---	243	151	---	394
PANAMA	---	---	---	812	---	---	612
JAMAICA	---	519	465	116	125	---	1,205
HAITI	---	---	---	1,468	133	---	1,601
DOMINICAN REPUBLIC	---	---	---	4,227	29	235	4,491
BARBADOS	---	---	---	---	40	---	40
TRINIDAD-TOBAGO	---	---	---	1	---	---	1
ANTIGUA	---	---	---	3	---	---	3
DOMINICA	---	---	---	82	5	---	87
ST KITTS	---	---	---	6	---	---	6
ST LUCIA	---	---	---	24	---	---	24
ST VINCENT	---	---	---	21	---	---	21
COLOMBIA	---	---	---	6,025	1,707	---	7,732
GIYANA	---	---	40	---	86	---	126
ECUADOR	---	---	---	2,878	140	---	3,018
PERU	---	---	687	2,493	337	---	3,517
BOLIVIA	---	7,427	105	2,215	142	1/-11	9,873
CHILE	---	---	---	2,945	---	1/-29	2,916
BRAZIL	---	---	1,397	1,471	1,175	---	4,043
PARAGUAY	---	---	---	---	118	12	130
MALTA AND GOZO	---	---	---	252	---	---	252
TURKEY	---	---	---	3,861	---	---	3,661
CYPRUS	---	---	---	---	720	---	720
LEBANON	---	---	---	---	4,064	---	4,064
ISRAEL	---	546	---	127	---	594	1,267
JORDAN	---	3,338	---	---	2,089	---	5,427
GAZA STRIP	---	---	---	1,814	---	---	1,814
YEMEN ARAB REPUBLIC	---	---	---	2,477	1,076	---	3,553
AFGHANISTAN	---	---	---	---	620	2	622
INDIA	---	---	155	52,583	5,754	3,312	61,804
PAKISTAN	---	27,384	---	116	1,008	5,327	33,835
NEPAL	---	---	---	---	257	---	257
BANGLADESH	---	36,679	---	---	728	374	37,781
SRI LANKA (CEYLON)	---	5,219	---	2,388	---	---	7,607
THAILAND	---	6,650	---	---	---	---	6,650
SOUTH VIETNAM	---	193,467	---	2,273	117	3,701	196,558
LAOS	---	---	1,260	258	---	18	1,536
CAMBODIA (KHMER REP.)	---	171,019	---	300	---	436	171,755
MALAYSIA	---	---	---	---	39	---	39
SINGAPORE	---	---	---	---	38	---	38
INDONESIA	---	6,952	2,920	1,431	5,840	5,744	22,887
PHILIPPINES	---	2,069	---	7,498	1,341	1,973	12,881
KOREA, REPUBLIC OF	---	---	---	---	5,707	10,969	16,676

TABLE 14.--U.S. AGRICULTURAL EXPORTS: SPECIFIED GOVERNMENT-FINANCED PROGRAMS, CALENDAR YEAR 1974--CONTINUED

COMMODITY COUNTRY	LOCAL CURRENCY	DOLLAR CREDIT	GOVERNMENT- GOVERNMENT	VOLUNTARY RELIEF	WORLD FOOD	AID	TOTAL GOVERNMENT
			-- 1,000 DOLLARS --				
JORDAN WEST BANK	---	---	---	752	---	---	752
JORDAN EAST BANK	---	---	---	400	53	---	453
MOROCCO	---	1,396	---	16,314	1,105	4,386	23,201
ALGERIA	---	---	---	---	987	---	987
TUNISIA	---	---	---	---	---	---	---
EGYPT	---	4,167	1,482	1,573	1,589	37	9,548
SIKHA	---	14,249	---	5,927	160	---	20,336
MAURITANIA	---	2,693	---	921	708	---	4,022
REP. OF CAMEROON	---	---	5,356	---	42	---	5,398
SENEGAL	---	---	164	82	296	---	542
HAITI	---	---	1,192	490	1,009	---	2,691
GUINEA	---	---	10,548	---	1,199	---	11,747
SIERRA LEONE	---	4,043	1,016	---	345	---	5,404
LIBERIA	---	---	---	993	78	---	1,071
GHANA	---	---	---	---	1,057	---	1,057
THE GAMBIA	---	---	---	1,673	330	56	2,059
SIERRA LEONE	---	---	371	50	415	---	786
LIBERIA	---	---	12,372	---	1,579	---	13,951
TUNISIA	---	---	---	562	282	---	844
CENTRAL AFRICAN REP	---	---	---	---	2,392	---	2,392
GAMBIA	---	---	---	---	144	---	144
CHAD	---	---	---	---	148	---	148
UPPER VOLTA	---	---	3,600	---	477	---	4,077
DROMEDARY	---	---	2,495	1,055	791	---	4,341
CONGO (BRAZZAVILLE)	---	---	---	48	41	---	89
LIBERIA	---	---	---	---	875	---	875
ZAMBIA	---	---	---	275	260	---	535
NEIGHERLANDS	---	---	---	388	---	---	388
SIERRA LEONE	---	---	---	---	222	---	222
ETHIOPIA	---	---	---	360	---	---	360
KENYA	---	---	6,472	---	1,658	---	8,130
SEYCHELLES	---	---	---	478	---	---	478
TANZANIA	---	---	---	39	---	---	39
MAURITIUS-DEPENDENCIES	---	---	---	1,420	2,158	---	3,578
MALAGASY REPUBLIC	---	---	1,409	---	1,163	---	2,572
MADAGASCAR	---	---	---	178	---	---	178
ZAMBIA	---	---	---	---	249	---	249
SWAZILAND	---	---	---	---	146	---	146
MALAWI	---	---	---	---	81	---	81
LESOTHO	---	---	---	---	97	---	97
LIBERIA	---	---	---	1,624	1,894	---	3,518
LIBERIA	---	---	15,286	---	---	---	15,286
LIBERIA	---	---	4,968	---	---	---	4,968

1/ Negative values due to adjustments from prior periods.

TABLE 15.--U.S. AGRICULTURAL EXPORTS: SPECIFIED GOVERNMENT-FINANCED PROGRAMS, CALENDAR YEAR 1973

COMMODITY COUNTRY	LOCAL CURRENCY	DOLLAR CREDIT	GOVERNMENT- GOVERNMENT	VOLUNTARY RELIEF -- 1,000 DOLLARS --	WORLD FOOD	AID	TOTAL GOVERNMENT
ALL COMMODITIES	4,154	541,515	81,036	90,851	36,714	112,953	867,223
GUATEMALA	---	---	---	915	---	188	1,103
HELIZE	---	---	---	84	---	---	84
EL SALVADOR	---	---	47	585	102	---	734
HONDURAS	---	---	---	899	153	---	852
NICARAGUA	---	---	786	814	1,731	---	3,341
COSTA RICA	---	---	---	961	42	---	603
PANAMA	---	---	---	430	---	---	430
JAMAICA	---	---	423	167	37	---	637
HAITI	---	---	---	1,074	---	---	1,074
DOMINICAN REPUBLIC	---	3,842	---	3,409	81	---	7,332
BARBADOS	---	---	---	---	11	---	11
DOMINICA	---	---	---	26	3	---	29
GRENADA	---	---	---	8	---	---	8
ST LUCIA	---	---	---	12	---	---	12
ST VINCENT	---	---	---	10	---	---	10
COLOMBIA	---	6,971	---	3,814	830	36	11,651
GUAYANA	---	---	56	---	81	---	137
SURINAM	---	---	---	---	33	---	33
ECUADOR	---	3,171	---	1,843	328	---	5,342
PERU	---	---	160	1,801	557	---	2,518
HOLIVIA	---	7,119	---	809	75	1,451	7,552
CHILE	---	---	---	1,528	68	---	1,596
BRAZIL	---	---	3,702	3,411	737	---	7,850
PARAGUAY	---	---	---	350	48	7	405
URUGUAY	---	883	---	120	---	---	803
ICELAND	---	702	---	---	---	---	702
PORTUGAL	---	20,905	---	---	---	---	20,905
MALTA AND GOZO	---	---	---	220	---	---	220
TURKEY	---	---	---	852	195	---	1,047
CYPRUS	---	---	---	---	452	---	452
SYRIAN ARAB REPUBLIC	---	---	---	61	---	---	61
LEBANON	---	---	---	39	637	---	676
IRAQ	---	---	---	105	---	---	105
IRAN	---	7,835	---	---	---	---	7,835
ISRAEL	---	48,063	---	184	---	1,996	50,243
JORDAN	---	6,083	---	421	1,126	---	7,430
GAZA STRIP	---	---	---	568	---	---	568
YEMEN ARAB REPUBLIC	---	---	---	1,073	---	---	1,073
AFGHANISTAN	---	5,344	1,158	---	---	---	6,502
INDIA	---	---	3,075	40,751	1,501	---	45,327
PAKISTAN	---	42,442	---	687	3,520	6,560	53,249
NEPAL	---	---	1,297	---	950	---	2,247
BANGLADESH	---	14,948	15,373	---	---	29,455	59,677
SRI LANKA (CEYLON)	---	2,827	---	832	208	---	3,867
THAILAND	---	5,933	---	---	---	---	5,933
SOUTH VIETNAM	---	144,985	4,130	379	---	6,461	155,955
LAOS	---	---	2,442	240	---	20	2,702
CAMBODIA (KHMER REP.)	---	70,878	---	12	---	2,306	72,396

TABLE 15.--U.S. AGRICULTURAL EXPORTS: SPECIFIED GOVERNMENT-FINANCED PROGRAMS, CALENDAR YEAR 1973--CONTINUED

COMMODITY COUNTRY	LOCAL CURRENCY	MILLAR CREDIT	GOVERNMENT- GOVERNMENT	VOLUNTARY RELIEF	WORLD FOOD	AID	TOTAL GOVERNMENT
MALAYSIA	---	---	120	173	14	---	307
SINGAPORE	---	---	---	5	22	---	27
INDONESIA	---	52,230	---	1,091	3,460	18,873	75,663
PHILIPPINES	---	11,462	1,034	4,416	1,921	17,731	36,564
MACAO	---	---	---	45	---	---	45
KOREA, REPUBLIC OF	---	66,142	---	621	5,206	23,803	95,777
REPUBLIC OF CHINA	4,154	---	---	---	---	---	4,154
JORDAN WEST BANK	---	---	---	354	---	---	354
JORDAN EAST BANK	---	---	---	90	---	---	90
FIJI	---	---	152	---	---	---	152
BR. SOLOMON IS.	---	---	---	---	39	---	39
MOROCCO	---	6,531	---	6,356	179	2,529	14,595
TUNISIA	---	5,644	2,198	1,579	343	2,948	12,712
EGYPT	---	---	---	871	232	---	903
SUDAN	---	2,212	---	584	508	---	3,304
MAURITANIA	---	---	2,105	48	832	---	2,985
REP. OF CAMEROON	---	---	---	65	8	---	73
SENEGAL	---	---	3,783	561	602	---	4,946
MALT	---	---	3,825	168	864	---	4,857
GUINEA	---	4,124	238	---	77	---	4,939
SIERRA LEONE	---	---	---	546	115	---	661
IVORY COAST	---	---	---	---	390	---	390
GHANA	---	1,730	---	736	293	585	3,344
THE GAMBIA	---	---	391	57	577	---	1,025
NIGER	---	---	5,273	---	989	---	6,262
Togo	---	---	---	614	203	---	817
NIJERIA	---	---	---	---	631	---	631
CENTRAL AFRICAN REP	---	---	---	---	28	---	28
GAHON	---	---	---	---	54	---	54
CHAD	---	---	358	---	233	---	591
UPPER VOLTA	---	---	3,108	372	609	---	4,089
BAHOMBY	---	---	---	23	79	---	102
LIBERIA	---	---	---	328	86	---	414
ZAIRE	---	---	---	97	158	---	255
RUHINDI	---	---	---	105	131	---	236
HWANDA	---	---	---	171	---	---	171
ETHIOPIA	---	---	651	24	1,519	---	2,194
URANDA	---	---	---	---	12	---	12
KENYA	---	---	---	269	---	---	269
SEYCHELLES	---	---	---	45	---	---	45
TANZANIA	---	---	---	1,146	370	---	1,516
MAURITIUS-DEPENDENCIES	---	---	494	---	321	---	815
MALAGASY REPUBLIC	---	---	---	91	83	---	174
MOZAMBA	---	---	---	---	1,291	---	1,291
ZAMBIA	---	---	---	---	21	---	21
SWAZILAND	---	---	---	---	70	---	70
MAI ANI	---	---	---	31	44	---	75
LESOTHO	---	---	---	675	574	---	1,249
UNICEF	---	---	7,665	---	---	---	7,665
	---	---	16,982	---	---	---	16,982

1/ Negative value due to adjustments from prior periods.

Table 16.--U.S. agricultural exports: Specified Government-financed programs, commercial sales for dollars, and total; value by commodity, July-December 1973 and 1974

Commodity	Specified Government-financed programs ^{1/}			Commercial ^{2/}			Total agricultural exports		
	1973	1974	Change	1973	1974	Change	1973	1974	Change
-- Million dollars --									
Total	334.7	224.6	-110.1	9,609.6	10,423.5	+813.9	9,944.3	10,648.1	+703.8
Wheat and wheat products	129.2	75.8	-53.4	2,590.6	2,539.9	-50.7	2,719.8	2,615.7	-104.1
Feed grains and products	51.5	19.4	-32.1	2,104.1	2,148.9	+44.8	^{3/} 2,155.6	^{3/} 2,168.3	+12.7
Rice	91.2	55.3	-35.9	220.6	356.7	+136.1	311.8	412.0	+100.2
Blended food products	18.9	15.0	-3.9	5.4	9.8	+4.4	^{4/} 24.3	24.8	+0.5
Cotton, excluding linters	10.7	6.1	-4.6	384.4	430.1	+45.7	395.1	436.2	+41.1
Tobacco, unmanufactured	7.1	13.9	+6.8	410.7	475.9	+65.2	417.8	489.8	+72.0
Oilseeds and products	20.8	25.8	+5.0	2,076.2	2,556.5	+480.3	2,097.0	2,582.3	+485.3
Dairy products	1.5	1.0	-0.5	27.2	38.0	+10.8	28.7	39.0	+10.3
Animals and products, excluding dairy products	2.3	7.0	+4.7	782.6	782.1	-0.5	784.9	789.1	+4.2
Fruits and preparations	---	---	---	314.4	321.5	+7.1	314.4	321.5	+7.1
Vegetables and preparations	---	---	---	201.4	267.2	+65.8	201.4	267.2	+65.8
Other	1.5	5.5	+3.8	492.0	496.9	+4.9	493.5	502.2	+8.7

^{1/} Includes sales for foreign currency, long-term dollar and convertible local currency credit sales, Government-to-government donations, and donations through voluntary relief agencies authorized by P.L. 480, and exports under Mutual Security (AID) programs authorized by P.L. 87-195.

^{2/} "Exports outside specified Government-financed programs" or "Commercial sales" include, in addition to unassisted commercial transactions, shipments of some commodities with governmental assistance in the form of (1) barter transactions involving overseas procurement for U.S. agencies, which benefit the balance of payments and rely primarily on authority other than P.L. 480; (2) extension of credits and credit guarantees for relatively short periods; (3) sales of Government-owned commodities at less than domestic market prices; and (4) export payments in cash.

^{3/} Total exports of feed grains and products, include the estimated value of donations of grain sorghums through voluntary relief agencies under P.L. 480, not separately reported by the Bureau of the Census: 1973, \$0.3 million.

^{4/} Total exports including those reported by Census, plus Government-to-government donations.

Table 17.--U.S. credit sales of agricultural commodities: Value by commodity
July-December 1973 and 1974 ^{1/}

Commodity	Export-Import Bank loans and medium- term guarantees ^{2/}		CCC credit sales		Total credit sales	
	1973	1974	1973	1974	1973	1974
-- Million dollars --						
Total	14.6	24.2	212.3	99.0	226.9	123.2
Wheat	---	---	114.5	24.4	114.5	24.4
Barley	---	---	---	10.1	---	10.1
Corn	---	---	26.9	7.6	26.9	7.6
Grain sorghums	---	---	.5	.3	.5	.3
Rice	---	---	2.5	4.9	2.5	4.9
Wheat flour	---	---	7.5	---	7.5	---
Cotton	14.6	24.2	51.8	13.7	66.4	37.9
Tobacco	---	---	1.0	38.0	1.0	38.0
Soybean oil	---	---	1.8	---	1.8	---
Cottonseed oil	---	---	.8	---	.8	---
Linseed oil	---	---	3.5	---	3.5	---
Tallow	---	---	.9	---	.9	---
Cattle	---	---	.4	---	.4	---
Raisins	---	---	.2	---	.2	---

^{1/} Credits for relatively short periods repayable in dollars plus interest (covering the financing costs of the lending agency).

^{2/} Includes disbursements by the Export-Import Bank and disbursements by U.S. commercial banks under Export-Import Bank medium-term guarantees against political and/or financial risk.

Table 18.--Barter: Shipments under contracts for overseas procurement for U.S. agencies,
July-December 1973 and 1974 ^{1/}

Commodity	Unit	Quantity		Value	
		1973	1974	1973	1974
		Thousands	Thousands	Million dollars	Million dollars
Total	---	---	---	218.7	4.7
Barley (48 lb.)	Bu.	2,438	---	4.9	---
Corn (56 lb.)	do.	4,170	---	10.5	---
Grain sorghums (56 lb.)	do.	2,301	---	4.4	---
Rice	Gwt.	1,022	---	15.8	---
Wheat flour	do.	89	---	.1	---
Tallow	Lb.	139,692	196	22.6	.1
Grease	do.	3,731	---	.4	---
Cotton	R. bale	570	23	91.2	4.4
Tobacco, unmanufactured	Lb.	45,551	221	55.5	.2
Soybean oil	do.	33,980	---	6.8	---
Cottonseed oil	do.	35,137	---	6.5	---

^{1/} Authorized by the Charter Act of the Commodity Credit Corporation and other legislation.

Table 19.--U.S. agricultural exports: Specified Government-financed programs; quantity and value by commodity, July-December 1973 and 1974

Commodity	Unit	Title I				Title II donations						AID		Specified Government-financed programs	
		Local currency		Long-term dollar credit sales		Government-to-government		World food program		Voluntary relief agencies		1973	1974	1973	1974
		1973	1974	1973	1974	1973	1974	1973	1974	1973	1974	1973	1974	1973	1974
-- Thousands --															
Cattle, live	No.	---	---	---	---	---	---	---	---	---	---	1/	1/	1/	1/
Breeding chicks	do.	---	---	---	---	---	---	---	---	---	70	97	70	97	
Milk, nonfat dry	Lb.	---	---	---	---	---	---	---	---	---	2,064	---	---	2,064	
Wheat (60 lb.)	Bu.	---	---	17,383	8,267	199	453	184	797	8	786	11,065	---	28,839	10,303
Rice, milled	Cwt.	---	---	3,824	2,871	---	---	---	---	---	147	2	---	3,971	2,873
Corn (56 lb.)	Bu.	---	---	5,595	569	1,022	282	515	843	---	31	---	---	7,132	1,725
Grain sorghums (56 lb.)	do.	---	---	7,323	---	3,856	2,458	799	373	128	---	---	---	12,106	2,832
Wheat flour	Cwt.	---	---	94	121	484	118	270	374	435	637	---	---	1,283	1,250
Cornmeal	do.	---	---	---	---	58	18	169	115	63	131	---	---	290	264
Bulgur wheat	Lb.	---	---	---	---	2,808	7,388	21,122	50,562	94,012	107,459	1,867	---	119,839	165,409
Oatmeal and rolled oats	do.	---	---	---	---	---	---	748	554	3,213	13,531	---	---	3,961	14,085
Infants' dietary supplement	do.	---	---	---	---	---	---	---	---	---	---	1,115	1,225	1,115	1,225
Corn-soya-milk	do.	---	---	---	---	29,307	27,416	17,196	6,463	48,343	43,330	---	---	94,846	77,209
Wheat-soya-blend	do.	---	---	---	---	3,362	---	3,485	1,589	23,390	27,758	---	---	30,237	29,347
Soybean oil cake and meal	S.ton	---	---	---	---	---	---	---	---	---	---	4	3	4	3
Feeds and fodders	do.	---	---	---	---	---	---	---	---	---	---	2/	2/	2/	2/
Tallow, inedible	Lb.	---	---	---	---	---	---	---	---	---	10,994	33,801	10,994	33,801	
Tobacco, unmanufactured	do.	---	---	6,087	10,646	---	---	---	---	---	8	---	---	6,095	10,646
Cattle hides	No.	---	---	---	---	---	---	---	---	---	10	---	---	10	---
Cotton	R.bale	1/	---	62	19	---	---	---	---	---	---	---	---	62	19
Soybean oil	Lb.	---	---	45,055	23,900	7,471	904	7,241	8,594	29,348	24,351	---	---	89,115	57,749
Nonalcoholic beverages	Gallon	---	---	---	---	---	---	---	---	---	237	---	---	---	237
Grain sorghum grits	Lb.	---	---	---	---	---	20,084	---	---	---	5,479	---	---	---	25,563
-- Million dollars --															
Total		2/	---	213.7	126.7	25.8	20.8	14.6	22.3	31.5	44.5	49.1	10.3	334.7	224.6
Cattle, live		---	---	---	---	---	---	---	---	---	---	.1	3/	.1	3/
Breeding chicks		---	---	---	---	---	---	---	---	---	---	.1	.1	.1	.1
Milk, nonfat dry		---	---	---	---	---	---	---	---	---	---	.7	---	.7	---
Wheat (60 lb.)		---	---	66.5	38.3	.6	2.2	1.0	3.4	3/	3.6	40.7	---	108.8	47.5
Rice, milled		---	---	89.0	55.3	---	---	---	---	---	---	2.2	3/	91.2	55.3
Corn (56 lb.)		---	---	15.6	2.0	3.0	1.0	1.6	3.0	---	.1	---	---	20.2	6.1
Grain sorghums (56 lb.)		---	---	15.1	---	11.5	8.3	1.9	1.1	.3	---	---	---	28.8	9.4
Wheat flour		---	---	.6	1.1	3.1	1.2	1.9	3.8	3.5	6.6	---	---	9.1	12.7
Cornmeal		---	---	---	---	.4	.1	1.1	1.0	.6	1.1	---	---	2.1	2.2
Bulgur wheat		---	---	---	---	.2	.7	2.3	4.8	8.6	10.1	.2	---	11.3	15.6
Oatmeal and rolled oats		---	---	---	---	---	---	.1	.1	.3	1.6	---	---	.4	1.7
Infants' dietary supplement		---	---	---	---	---	---	---	---	---	---	.8	1.0	.8	1.0
Corn-soya-milk		---	---	---	---	4.8	4.7	2.5	.9	7.6	5.7	---	---	14.9	11.3
Wheat-soya-blend		---	---	---	---	.4	---	.4	.2	3.2	3.5	---	---	4.0	3.7
Soybean oil cake and meal		---	---	---	---	---	---	---	---	---	---	.1	.9	.7	.8
Feeds and fodders		---	---	---	---	---	---	---	---	---	---	.3	.1	.3	.1
Tallow, inedible		---	---	---	---	---	---	---	---	---	---	1.9	6.9	1.9	6.9
Tobacco, unmanufactured		---	---	7.1	13.9	---	---	---	---	---	---	3/	---	7.1	13.9
Cattle hides		---	---	---	---	---	---	---	---	---	---	.2	---	.2	---
Cotton		3/	---	10.7	6.1	---	---	---	---	---	---	---	---	10.7	6.1
Soybean oil		---	---	9.0	10.0	1.7	.4	1.8	4.0	7.4	10.6	---	---	19.9	25.0
Nonalcoholic beverages		---	---	---	---	---	---	---	---	---	---	.9	---	---	.9
Grain sorghum grits		---	---	---	---	---	2.2	---	---	---	.6	---	---	---	2.8
Other		---	---	.1	---	.1	---	---	---	---	---	1.0	1.5	1.2	1.5

1/ Less than 500. 2/ Reported in value only. 3/ Less than \$50,000.

Table 20 --U.S. agricultural exports: Specified Government-financed programs, commercial, and total; quantity and value, July-December 1973 and 1974

Commodity	Unit	Specified Government-financed programs				Commercial				Total agricultural exports			
		Quantity		Value		Quantity		Value		Quantity		Value	
		1973	1974	1973	1974	1973	1974	1973	1974	1973	1974	1973	1974
		Thousand units	Thousand units	Million dollars	Million dollars	Thousand units	Thousand units	Million dollars	Million dollars	Thousand units	Thousand units	Million dollars	Million dollars
Total		---	---	334.7	224.6	---	---	9,609.6	10,423.5	---	---	9,944.3	10,648.1
Cattle, live	No.	1/	1/	.1	2/	220	105	96.4	51.6	220	105	96.5	51.6
Breeding chicks	do.	70	97	.1	.1	5,732	4,940	7.7	6.7	5,802	5,037	7.8	6.8
Milk, nonfat dry	Lb.	2,064	---	.7	---	925	4,889	.3	2.5	2,989	4,889	1.0	2.5
Wheat (60 lb.)	Bu.	28,839	10,303	108.8	47.5	685,942	523,335	2,532.2	2,474.9	714,781	533,638	2,641.0	2,522.4
Rice, milled	Cwt.	3,971	2,873	91.2	55.3	12,259	16,465	229.6	356.7	16,230	19,338	311.8	412.0
Corn (56 lb.)	Bu.	7,132	1,725	20.2	6.1	680,803	486,590	1,667.5	1,713.8	687,935	488,315	1,687.7	1,719.9
Grain sorghums (56 lb.)	do.	12,106	2,832	28.8	9.4	111,492	101,105	254.2	324.8	3/123,598	103,937	2/283.0	334.2
Wheat flour	Cwt.	1,283	1,250	9.1	12.7	6,647	5,217	49.2	58.8	7,930	6,467	58.3	71.5
Cornmeal	do.	290	264	2.1	2.2	1,209	974	5.3	8.3	1,499	1,238	7.4	10.5
Bulgur wheat	Lb.	119,809	165,409	11.3	15.6	89,381	43,598	8.1	5.0	209,190	209,007	19.4	20.6
Oatmeal and rolled oats	do.	3,961	14,085	.4	1.7	11,981	16,364	.9	2.0	3/15,342	3/30,449	3/1.3	3/3.7
Infants' dietary supplement	do.	1,115	1,225	.8	1.0	8,420	10,516	6.3	8.3	3/9,535	11,741	7.1	9.3
Corn-soya milk	do.	94,846	77,209	14.9	11.3	20,547	31,123	1.5	5.6	4/115,393	108,332	4/16.4	16.9
Wheat-soya blend	do.	30,237	29,347	4.0	3.7	7,131	29,339	.9	4.2	4/37,368	58,686	4/4.9	7.9
Soybean oil cake and meal	Ston	4	3	.9	.8	2,012	2,403	470.1	348.8	2,016	2,406	471.0	349.6
Feeds and fodders	---	---	---	.3	.1	---	---	141.8	134.1	---	---	142.1	134.2
Tallow, inedible	Lb.	10,994	33,801	1.9	6.9	985,797	1,114,484	170.9	215.7	996,791	1,148,285	172.8	222.6
Tobacco, unmanufactured	do.	6,095	10,646	7.1	13.9	354,533	349,384	410.7	475.9	360,628	360,030	417.8	489.8
Cattle hides	No.	10	---	.2	---	8,087	10,161	143.2	140.1	8,097	10,161	143.4	140.1
Cotton, excluding linters	Bale	62	19	10.7	6.1	2,030	1,536	384.4	430.1	2,092	1,555	395.1	436.2
Soybean oil	Lb.	89,116	57,749	19.9	25.0	273,607	773,463	52.9	271.4	362,723	831,212	72.8	296.4
Nonalcoholic beverages	Gal.	---	237	---	.9	229	125	.4	5/-1	229	362	.4	.8
Grain sorghum grits	Lb.	---	25,563	---	2.8	6,264	13,239	.5	1.7	6,264	38,802	.5	4.5
Other	---	---	---	1.2	1.5	---	---	2,983.6	3,382.6	---	---	2,984.8	3,384.1

1/ Less than 500.

2/ Less than \$50,000.

3/ Total exports include those reported by Census plus foreign donations through voluntary relief agencies. Relief shipments of these commodities are not separately reported by Census.

4/ Total exports include those reported by Census plus Government-to-government donations. Nonrelief shipments of these items are not separately reported by Census.

5/ The excess of Government program shipments over total exports may be attributed to lags in reporting or to differences in classification procedures.

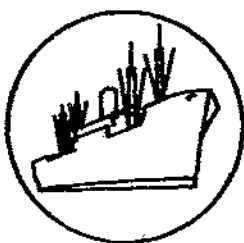

SPECIAL in this issue

U.S.-MEXICAN AGRICULTURAL TRADE AGAIN SETS NEW RECORDS

by

John E. Link

United States-Mexican agricultural trade continued its strong upward trend during 1974, reflecting rising Mexican food deficits and a general increase in price levels. U.S. agricultural exports to Mexico more than doubled the 1973 record and reached \$863 million. U.S. agricultural imports from Mexico were up slightly from the 1973 peak and totaled \$767 million.

Agricultural products advanced from 12 to 18 percent of total U.S. exports to Mexico, which rose 68 percent to \$4.8 billion in 1974. In contrast, agriculture's share declined from about 33 percent to 23 percent of total U.S. imports from Mexico, which increased nearly 50 percent to \$3.3 billion.

In 1970-72, the United States accounted for two-thirds of total Mexican imports. While this is substantial, the U.S. share has actually declined about 10 percent from the mid-1960's as a result of Mexican diversification efforts. However, the U.S. is still an expanding market for Mexican goods. In 1963-65, the U.S. imported about 60 percent of total Mexican exports and by 1970-72 this had increased to 88 percent. ^{1/} On the agricultural side, the United States has increased its share of both Mexican imports and exports. From 1963-65 to 1970-72, U.S. farm products increased from 60 to 66 percent of total Mexican agricultural imports. In the same period, the U.S. share of total Mexican agricultural exports went from one-half to nearly three-fourths.

In 1974, for the first time in recent years, the balance of U.S. agricultural trade with Mexico favored the United States (figure 1). Traditionally, the United States has had a favorable total balance of trade with Mexico which has nearly always been offset by U.S. tourist expenditures and investment flows to Mexico.

Maintaining food supplies and building up stocks expanded imports as prices continued to advance in 1974. The growing consumption of wheat products in Mexico pushed exports of U.S. wheat to a new record of over 1.01 million metric tons valued at \$181 million in 1974.

^{1/} Based on U.S. trade statistics for U.S. imports from Mexico and Mexican trade data for Mexican exports to the United States.

U.S. exports of corn, a basic food staple in Mexico, soared to 1.39 million tons valued at \$194 million in 1974. This reflects a 67-percent increase in volume and about an 80-percent increase in price. Grain sorghum shipments also reached a record level of 451,000 tons valued at \$55.3 million. Grain sorghum is the primary feed grain used in Mexico, used mainly for poultry and swine. A shortage of malting barley and increasing demand for beer pushed U.S. exports of barley to 180,000 tons valued at \$26.2 million, up sharply from 56,000 tons in 1973 and the 1970-72 average of 4,000 tons.

As a result of anticipated lower soybean production in Mexico during 1974, U.S. exports of soybeans jumped to 337,000 tons valued at \$81.6 million, up from 81,000 tons in 1973. Cottonseed exports were also higher. Soybean meal exports were down, but cottonseed meal exports were higher. Soybean oil exports were higher, offsetting a drop in cottonseed oil exports.

Most other U.S. farm exports to Mexico were higher. Exports of potatoes and dried beans were 30.4 million pounds and 113.7 million pounds, respectively, valued at \$1.5 and \$30.9 million.

Mexico is placing more emphasis on agricultural production but the 1975 crop will depend more on weather conditions than government policy. Because of a killing frost which hit parts of Mexico in mid-September 1974, continued heavy imports of basic grains are expected throughout most of 1975.

Mexico is one of the main suppliers of U.S. agricultural imports, and accounted for 7.5 percent of the U.S. total in 1974, compared with 8.8 percent in 1973. The overall picture for farm imports from Mexico was mixed in 1974. Imports of live animals and animal products were generally lower as U.S. consumer demand weakened and U.S. live animal prices declined.

Fresh vegetable imports were down nearly 40 percent as a result of lower volume and lower prices for many items. Cucumbers were down 37 percent; onions, 23 percent; and peppers and tomatoes, 44 percent. Tomatoes, the largest item in this group, were valued at \$64.1 million as volume dropped from 749 million pounds in 1973 to 591 million pounds in 1974. Mexico is the main supplier of U.S. fresh vegetable imports.

Imports of fruits and preparations advanced moderately in 1974. The two main items, frozen strawberries and fresh cantaloupes, were valued at \$25.2 million and \$11.5 million, respectively. The quantity of frozen strawberries was up slightly and with higher prices, total value increased about 9 percent above 1973.

Sugar imports from Mexico in 1974 of 1.07 billion pounds, were down about 15 percent from 1973. Higher sugar prices, however, just about doubled total value to \$229.2 million. Slightly higher coffee prices failed to offset the decline in the quantity imported, reducing the value of U.S. imports from Mexico 13 percent to \$107.1 million.

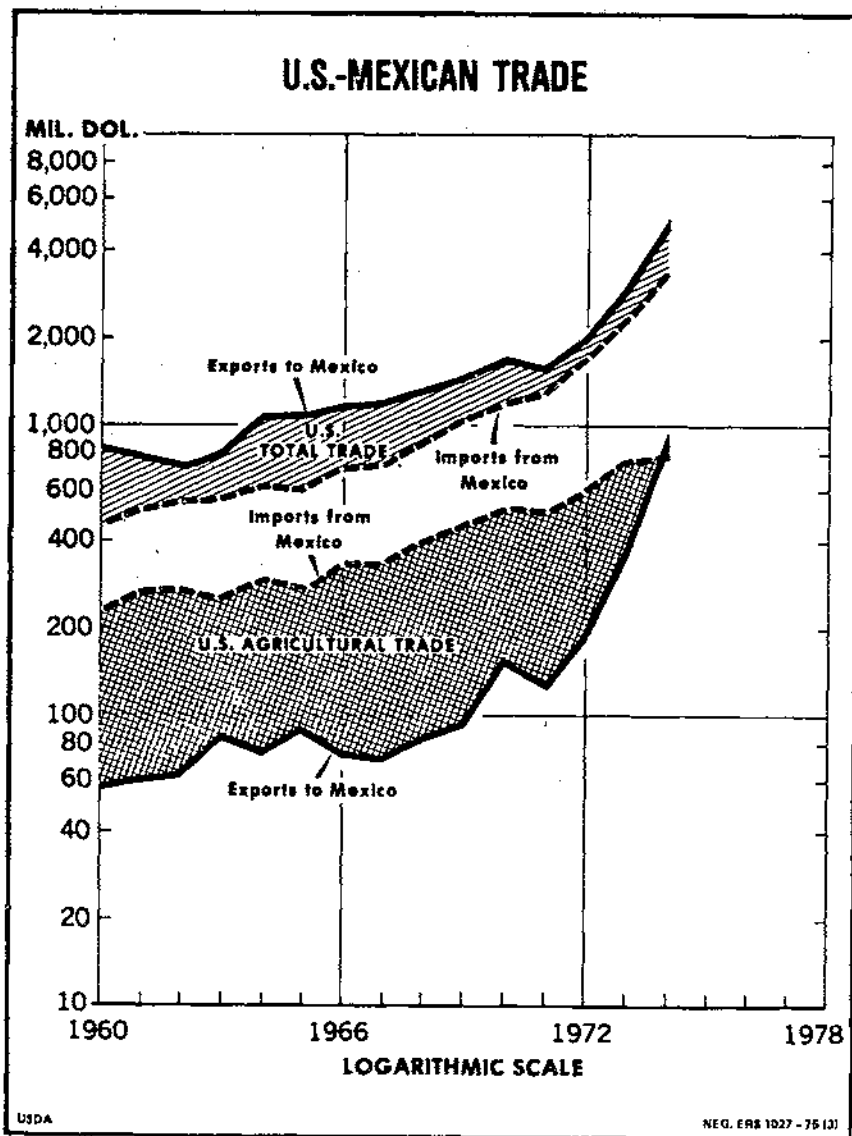

Figure 1

Table 21.--U.S. agricultural exports to Mexico: Quantity and value by commodity, calendar years 1965-74

Year	Wheat, unmilled, excluding relief	Barley, unmilled	Corn, unmilled, exc. seed, exc. relief	Grain sorghum, unmilled, exc. seed	Soybeans	Soybean flour or meal, non-defatted	Soybean oil cake and meal	Soybean oil
-- Metric tons --								
1965	81	95,209	14,995	1/50,214	4,768	NA	26,523	1,034
1966	24	38,151	10,448	1/45,771	650	NA	18,297	115
1967	120	4,818	14,420	1/21,320	7,044	NA	14,354	37
1968	2,417	3,369	18,706	1/89,591	8,883	NA	1,963	5,162
1969	2,600	3,090	41,774	7,744	24,217	1	830	3,130
1970	4,808	2,160	491,509	20,771	138,311	48	4,104	7,132
1971	199,693	4,485	16,001	12,176	55,280	771	113,308	171
1972	2/624,618	5,363	186,708	241,584	17,939	9,908	49,294	96
1973	700,935	56,128	828,421	18,237	81,456	59,368	29,030	20,146
1974	1,013,669	180,272	1,386,027	450,901	336,792	32,967	24,494	87,190
-- 1,000 dollars, f.o.b. --								
1965	6	7,469	976	2,590	484	NA	2,500	303
1966	2	3,043	625	2,212	71	NA	1,987	33
1967	8	445	868	1,003	892	NA	1,545	13
1968	144	262	1,469	4,596	1,019	NA	233	1,218
1969	159	203	2,996	425	2,726	1	86	753
1970	296	147	32,153	1,131	14,629	19	372	2,124
1971	12,811	268	1,252	743	6,604	72	12,063	49
1972	2/41,679	327	12,691	13,873	2,061	1,350	5,711	27
1973	72,783	5,320	78,556	1,062	17,185	16,358	7,256	6,430
1974	181,521	26,202	194,148	55,278	81,597	7,145	4,285	53,374
-- Metric tons --								
Cottonseed	Cottonseed and meal	Cottonseed oil	Lard	Tallow, inedible	Cattle hides, whole 3/4	Beans, dried, excluding seed		
1965	1,265	0	20,648	5,058	394	1,181	1,194	
1966	879	18	5,302	6,936	1,265	775	5,282	
1967	1,249	263	10	7,098	1,447	1,512	5,377	
1968	1,055	220	13	10,804	3,776	1,795	6,787	
1969	4,257	442	1,272	15,970	17,815	1,679	7,360	
1970	17,120	1,764	15,795	20,180	30,842	1,996	17,789	
1971	30,414	16,483	38	11,807	15,929	2,125	8,804	
1972	337	82	3	11,932	2,106	1,703	4,544	
1973	7,191	14,515	26,139	18,846	17,026	1,964	9,828	
1974	38,204	29,938	6,745	23,293	20,422	2,479	51,586	
-- 1,000 dollars, f.o.b. --								
1965	291	0	6,241	1,510	83	8,163	252	
1966	237	1	1,578	2,234	229	7,714	982	
1967	428	21	3	1,850	224	12,316	1,053	
1968	352	17	4	2,276	562	13,143	1,357	

Continued --

Table 21.--U.S. agricultural exports to Mexico: Quantity and value by commodity, calendar years 1965-74--Continued

Year	Cottonseed	Cottonseed oil cake and meal	Cottonseed oil	Lard	Tallow, inedible	Cattle hides, whole 3/	Beans, dried, excluding seed
-- 1,000 dollars, f.o.b. --							
1969	492	33	318	4,410	3,303	15,109	1,408
1970	1,868	156	4,532	6,464	6,368	17,030	3,834
1971	3,351	1,566	10	3,678	3,132	17,300	1,840
1972	115	7	1	3,505	286	23,378	873
1973	938	1,968	10,908	7,151	4,087	34,696	2,078
1974	6,801	4,325	3,271	12,612	9,679	35,481	30,906

NA = Not available.

1/ Includes seed prior to 1968.

2/ Includes transshipments through Canada of 19,407 tons valued at \$1,309,000.

3/ 1,000 pieces.

Table 22--U.S. agricultural exports to Mexico: Quantity and value by commodity, calendar years 1971-74

Commodity	Unit	Quantity				Value			
		1971	1972	1973	1974 1/	1971	1972	1973	1974 1/
		-- Thousands --				-- 1,000 dollars --			
Animals, live:									
Cattle	No.	12	17	31	63	4,959	8,308	16,960	27,426
Horses	do.	2/	2/	2/	2/	212	179	382	213
Poultry, including baby chicks	do.	2,439	1,507	950	658	2,188	1,989	1,719	1,288
Sheep, lambs, and goats	do.	168	94	58	229	1,805	955	577	2,963
Swine	do.	12	3	5	7	1,138	307	573	1,344
Other live animals	do.	---	---	---	---	17	7	21	39
Meats and preparations:									
Beef and veal, fresh or frozen	Lb.	191	119	63	663	187	108	58	654
Birds offal, fresh or frozen	do.	21,670	20,179	34,202	49,976	3,139	2,891	6,348	12,118
Pork, fresh or frozen	do.	1,996	974	1,450	1,239	267	123	378	534
Poultry meat, fresh or frozen	do.	1,320	1,987	3,827	5,194	323	514	1,345	1,818
Other	do.	2,208	1,125	1,372	1,569	567	520	501	925
Dairy products and eggs:									
Cheese	do.	18	103	177	252	14	77	137	196
Milk and cream, dry	do.	2,143	2,339	2,477	4,780	550	448	332	625
Milk, dry skim, excluding relief	do.	26,980	73,149	631	861	3,461	12,351	202	328
Milk, evaporated or condensed	do.	30,374	36,673	38,074	36,329	5,422	6,303	7,165	8,102
Eggs, in shell	Doz.	149	368	299	365	94	174	290	307
Milk, dry skim, relief	Lb.	3,377	6,373	495	0	702	1,507	181	0
Other	do.	---	---	---	---	127	68	380	711
Grains and products:									
Barley, unmilled	Bu.	206	246	2,578	8,280	268	327	5,320	26,202
Corn, unmilled, excluding seed	do.	630	7,347	32,615	54,568	1,252	12,621	78,556	194,148
Corn, seed, excluding sweet corn	do.	16	206	79	809	134	946	390	3,288
Grain sorghum, unmilled, excl. seed	do.	479	9,511	718	17,752	743	13,873	1,062	55,278
Grain sorghum, seed	do.	332	339	465	454	2,120	2,102	3,329	3,597
Oats, unmilled	Lb.	430	281	266	401	408	305	327	685
Poppcorn, unpopcorned	do.	NA	NA	11,918	11,973	NA	NA	978	1,407
Rice, milled or unmilled	do.	621	1,902	916	17,446	148	179	91	33
Wheat, excluding relief, unmilled	Bu.	7,337	3,82,951	25,755	37,946	12,811	3,41,679	72,783	181,521
Grain products:									
Malt, malt flour	Lb.	4,455	2,612	3,485	882	265	169	250	160
Oatmeal	Doz.	11	11	26	0	65	73	115	1
Wheat flour	do.	30	31	33	24	110	109	87	92
Other	do.	---	---	---	---	450	1,642	3,162	858
Fruits and nuts:									
Fresh fruits:									
Apples	Lb.	10,843	13,272	11,044	14,997	850	923	1,057	1,863
Grapes	do.	457	769	464	878	46	119	50	133
Lemons and limes	do.	3,525	2,247	1,058	2,364	195	123	85	192
Oranges and tangerines	do.	460	130	184	153	29	8	14	20
Peaches and nectarines	do.	1,995	2,789	1,911	2,420	86	150	136	360
Pears	do.	2,360	1,460	2,769	3,711	125	173	325	502
Tropical fruit, n.s.p.f.	do.	4,543	1,957	4,755	5,548	817	362	948	1,447
Other	do.	---	---	---	---	130	121	141	281
Prepared fruits:									
Fruit juices	Gal.	205	259	464	601	212	171	281	406
Prunes, dried	Lb.	2,987	2,063	2,008	1,807	439	344	329	379
Raisins, dried	do.	3,755	2,665	863	614	503	340	193	93
Other prepared fruits	do.	---	---	---	---	1,023	751	1,173	812
Nuts:									
Almonds, shelled or unshelled	Lb.	912	1,474	863	1,185	476	736	555	897
Pecans	do.	45	107	24	134	19	44	14	68
Walnuts, shelled or unshelled	do.	372	318	333	376	105	100	117	141
Other	do.	701	180	525	480	386	115	369	452
Vegetables and preparations:									
Fresh vegetables:									
Carrots	do.	595	723	1,322	1,041	34	47	62	75
Celery	do.	460	745	874	736	29	42	59	77
Lettuce	do.	2,066	2,200	1,776	2,449	94	106	107	209
Potatoes	do.	22,273	14,792	16,640	30,351	713	347	532	1,506
Tomatoes	do.	257	508	535	1,992	27	10	48	226
Other	do.	---	---	---	---	145	215	166	222
Prepared vegetables:									
Beans, dried, excluding seed	Lb.	19,410	8,100	21,367	113,727	1,840	873	2,078	30,906
Seed beans	do.	3,448	1,919	4,016	852	521	319	861	414
Hops	do.	1,182	1,593	963	1,905	1,162	1,203	746	1,596
Pasa	do.	1,306	2,201	2,300	1,870	207	258	270	355
Other	do.	---	---	---	---	568	850	1,240	1,641
Sugar, sirup, confectionery	Lb.	6,954	5,765	6,521	7,809	1,279	1,238	1,600	2,479
Coffee, cocoa, tea and spices	do.	1,381	1,599	2,333	3,385	647	897	1,185	2,009
Animal feed:									
Oil cake and meal	S. ton	143	54	48	61	13,674	5,742	9,143	8,817
Other	do.	43	49	38	144	3,817	4,105	4,196	14,515

Continued --

Table 22.--U.S. agricultural exports to Mexico: Quantity and value by commodity, calendar years 1970-74--Continued

Commodity	Unit	Quantity				Value			
		1971	1972	1973	1974 1/	1971	1972	1973	1974 1/
		-- Thousands --				-- 1,000 dollars --			
Animal fats and oils:									
Lard, edible	Lb.	26,030	26,306	41,547	51,351	3,678	3,505	7,151	12,612
Lard, stearin, inedible	do.	39	4,643	5,610	27,186	8	491	931	6,469
Tallow, edible	do.	199	59	12,845	31,880	16	6	2,092	6,235
Tallow, inedible	do.	35,117	4,642	37,535	45,023	3,132	205	4,087	9,679
Other	do.	4,142	2,471	3,547	2,706	401	419	695	815
Sausage casings, hog	do.	1,887	996	1,474	2,619	911	427	625	1,145
Beverages, fermented	Gal.	17	52	74	79	50	202	240	190
Tobacco	Lb.	0	13	3	2	0	13	1	1
Hides and skins:									
Cattle hides, whole	No.	2,125	1,703	1,964	2,497	17,300	23,378	34,696	35,481
Other	---	---	---	---	---	1,298	1,679	1,462	1,203
Oilseeds:									
Cottonseed	Lb.	67,052	743	15,853	84,224	3,351	115	938	6,801
Soybeans	Bu.	2,031	659	2,393	12,375	6,604	2,061	17,165	81,597
Soybean flour, non-defatted	Lb.	1,699	21,843	130,883	72,679	72	1,350	16,358	7,145
Other	---	---	---	---	---	103	35	159	176
Cotton linters	R.bale	21	21	27	26	433	385	742	1,284
Seeds, nursery stock:									
Alfalfa seed	Lb.	3,604	4,585	5,934	4,825	1,435	1,972	3,452	5,714
Seed other	do.	9,977	8,277	16,209	14,072	6,482	3,324	5,210	7,110
Nursery stock	---	---	---	---	---	914	826	1,154	1,382
Vegetable oils:									
Cottonseed oil	Lb.	84	7	57,628	14,671	10	1	10,908	3,271
Soybean oil	do.	376	212	44,461	192,220	49	27	6,437	53,374
Other	do.	2,565	725	8,923	95	539	131	1,773	32
Essential oils	do.	293	320	353	471	1,472	1,396	1,690	2,905
Miscellaneous vegetable products:									
Hop extract	do.	482	233	498	584	1,449	823	1,299	1,755
Lecithin	do.	1,920	3,076	2,773	3,435	219	347	359	851
Soups and sauces	do.	6,018	7,466	8,050	34,541	1,247	1,579	1,868	2,670
Other food preparations	---	---	---	---	---	1,680	2,341	3,412	5,700
Starches, albumen, glue, gelatin	Lb.	2,674	2,390	2,186	---	1,194	1,098	1,438	1,503
Other	---	---	---	---	---	0	2,772	3,651	5,652
Total agricultural exports	---	---	---	---	---	128,189	182,735	361,985	862,646

NA = Not available.

1/ Preliminary.

2/ Less than 500.

3/ Includes transshipments through Canada of 713,078 bushels valued at \$1,309,000.

Table 23.--U.S. agricultural imports from Mexico: Quantity and value by commodity, calendar years 1971-74

Commodity	Unit	Quantity				Value			
		1971	1972	1973	1974	1971	1972	1973	1974
		-- Thousands --				-- 1,000 dollars --			
Animals, live:									
Cattle and calves, less than 200 lbs.	No.	32	42	15	3	1,697	3,004	1,349	309
Cattle, 200-700 lbs.	do.	719	870	635	396	70,799	102,773	96,362	59,096
Cattle, over 700 lbs.	do.	1	4	23	35	230	1,004	6,488	8,374
Other live animals	---	---	---	---	---	10	27	43	75
Meats and preparations:									
Beef; fresh, chilled, or frozen	Lb.	76,791	78,315	64,993	38,036	42,223	46,174	50,091	30,354
Veal; fresh, chilled, or frozen	do.	2,318	3,555	1,996	769	1,220	2,047	1,555	743
Mutton; fresh, chilled, or frozen	do.	0	0	265	1,613	0	0	216	1,195
Pork; fresh, chilled, or frozen	do.	0	4,019	0	0	0	1,405	0	0
Horse meat, uncooked	do.	9,794	5,584	3,995	1,990	1,315	745	761	399
Other meat, including edible offals	do.	420	287	526	422	72	48	120	119
Eggs:									
Chicken eggs in shell	Doz.	1,997	0	0	0	681	0	0	0
Grains and preparations:									
Biscuits, cakes, and bakery products	Lb.	222	1,141	2,163	1,878	53	306	603	444
Cereal foods and preparations	do.	1,489	1,617	4,819	1,692	93	65	242	134
Macaroni	do.	2	547	2,343	4,346	1	130	518	944
Wheat gluten	do.	960	720	960	950	248	187	306	443
Other grains and preparations	---	---	---	---	---	661	147	160	264
Fruits and preparations:									
Bananas and plantains, fresh	Lb.	5,795	7,210	7,025	9,330	196	266	253	422
Berries:									
Strawberries, fresh	do.	49,248	42,074	37,623	43,137	8,206	7,088	7,032	7,779
Strawberries, frozen	do.	83,166	81,157	106,678	109,417	10,577	12,278	22,863	25,246
Strawberry paste or pulp	do.	8,728	7,572	9,464	7,559	847	911	1,698	1,376
Other berries	do.	2,624	1,884	3,495	1,616	324	254	643	314
Grapes, fresh	do.	2,138	4,902	6,894	3,674	228	453	801	514
Grapefruit, fresh	do.	4,678	6,812	6,455	6,182	610	837	920	832
Limes, fresh	do.	3,017	3,344	4,644	6,795	271	291	413	825
Mangoes, fresh or prepared	do.	5,457	6,059	6,938	12,066	1,105	1,391	1,935	2,762
Melons:									
Cantaloupes, fresh	do.	178,607	153,481	156,607	166,640	9,410	8,992	10,518	11,485
Watermelons, fresh	do.	111,529	158,823	167,872	165,583	2,272	3,426	4,162	4,570
Other melons, fresh	do.	15,416	16,105	25,310	33,728	540	540	1,445	2,148
Oranges, fresh	do.	69,229	92,043	99,404	81,343	4,735	5,358	6,884	6,582
Pineapples, fresh	---	---	---	---	---	442	432	499	421
Pineapple, canned or prepared, excluding jam	Lb.	28,756	28,150	24,949	20,745	3,736	3,516	3,076	4,284
Fruit juice:									
Apple	Gal.	0	87	1,322	3,185	0	122	1,195	1,100
Lime	do.	132	209	138	147	115	192	98	94
Orange	do.	1,189	5,726	5,925	5,160	477	2,361	2,391	2,096
Other	do.	79	63	166	266	55	49	92	155
Jellies, jams, pastes, excluding strawberry	Lb.	2,214	4,791	3,902	---	292	971	1,274	1,683
Other fruits and preparations	---	---	---	---	---	---	240	166	448
Edible nuts	---	---	---	---	---	803	302	164	316
Vegetables and preparations:									
Fresh, chilled, or frozen:									
Asparagus	Lb.	NA	NA	7,284	9,109	NA	NA	1,454	1,788
Beans	do.	11,993	17,666	14,720	14,693	1,585	2,301	2,063	1,638
Carrots	do.	2,660	10,413	5,929	9,563	44	268	311	385
Cucumbers	do.	182,948	154,064	166,483	167,863	12,117	13,149	14,460	8,059
Eggplant	do.	23,154	28,806	39,157	26,201	2,521	3,319	4,175	1,332
Garlic	do.	6,790	6,261	10,594	15,522	1,239	1,754	2,586	3,474
Onions	do.	4,201	5,203	6,525	7,665	289	479	534	639
Onions, excluding sets	do.	41,110	57,305	124,189	90,347	3,444	4,875	9,095	7,077
Peas	do.	5,316	5,257	6,434	7,656	1,013	1,002	1,300	1,086
Peppers	do.	74,319	60,948	88,353	86,583	13,593	10,881	16,132	9,124
Ridishes	do.	2,226	1,466	2,128	3,558	130	111	184	337
Squash	do.	28,988	36,214	38,700	41,925	3,620	4,981	4,838	2,130
Tomatoes	do.	570,288	582,284	749,121	590,601	84,131	88,150	115,138	64,071
Other fresh or frozen vegetables	do.	30,539	35,257	31,906	40,777	3,832	4,403	3,836	5,388
Dried or prepared:									
Artichokes, prepared	do.	NA	223	693	125	NA	24	95	26
Asparagus, prepared	do.	1,941	4,011	3,282	4,546	612	1,173	1,102	1,739
Beans, dried	do.	850	849	2,072	1,329	95	99	257	228
Chickpeas, prepared	do.	4,627	8,357	7,224	11,147	670	1,031	1,104	1,799
Mushrooms, canned	do.	261	472	232	126	139	260	142	76
Tomatoes, canned, excluding paste	do.	1,164	540	5,650	3,970	138	178	515	458
Tomato paste and sauce	do.	9,030	4,724	4,938	4,931	1,256	670	817	2,200
Other prepared vegetables	do.	23,095	30,519	32,298	---	2,409	3,090	3,675	5,949
Sugar and related products:									
Sugar, cane or beet	do.	1,159,860	1,288,893	1,255,044	1,071,307	84,821	101,564	108,681	229,218
Molasses, inedible	Gal.	105,878	116,436	119,232	110,726	11,929	15,035	34,012	37,282
Honey	Lb.	3,326	20,682	4,454	8,768	392	3,974	1,400	3,424
Candy, confectionery products	do.	604	603	942	3,668	122	140	177	1,053

Continued --

Table 23.--U.S. agricultural imports from Mexico: Quantity and value by commodity, calendar years 1971-74--Continued

Commodity	Unit	Quantity				Value			
		1971	1972	1973	1974	1971	1972	1973	1974
		-- Thousands --				-- 1,000 dollars --			
Coffee:									
Coffee, green	Lb.	154,711	141,485	217,098	175,117	63,564	60,872	121,650	107,143
Coffee, roasted or ground	do.	11,845	13,905	10,432	5,258	4,728	6,476	5,941	3,962
Coffee, soluble	do.	426	742	603	42	445	742	676	38
Cocoa:									
Cocoa beans	do.	8,716	27,022	19,552	4,154	1,949	6,330	6,205	1,797
Cocoa butter	do.	1,075	4,986	5,560	5,145	483	2,392	4,667	6,463
Cocoa powder and cake, unsweetened	do.	0	2,384	3,127	1,720	0	278	378	281
Chocolate	do.	1,546	551	517	822	460	214	399	381
Spices:									
Oregano	do.	1,758	1,378	2,187	2,245	297	250	457	826
Paprika	do.	271	1,540	1,019	2,022	67	402	255	1,203
Pepper, red or capsicum	do.	7,140	4,158	5,827	6,776	1,576	1,044	1,514	3,031
Vanilla beans	do.	27	26	13	22	83	126	66	119
Other spices	do.	104	267	526	856	49	121	128	278
Animal feeds:									
Cottonseed, oil cake and meal	do.	0	177	3,155	0	0	2	219	0
Cottonseed, Oil cake and meal, other	do.	2,400	18,391	18,283	5,883	42	250	278	103
Other animal feeds	do.	1,606	2,041	5,182	4,463	344	480	1,334	1,479
Beverages:									
Beer, ale	Gal.	1,220	1,545	2,062	3,153	1,412	1,897	2,634	4,447
Wine	do.	12	36	56	37	42	78	172	127
Tobacco, unmanufactured	Lb.	3,716	5,292	10,605	20,538	2,987	3,997	8,842	16,137
Oilseeds:									
Sesame seed	do.	13,570	23,194	23,339	15,780	2,799	4,470	5,223	6,221
Other oilseeds	do.	20	75	140	133	13	7	25	23
Fibers:									
Cotton, raw	do.	1,403	9,211	2,018	6,451	438	2,833	699	3,698
Cotton linters	do.	10,816	9,427	12,527	13,735	1,463	950	1,709	2,892
Sisal and henequen	L. ton	39	35	17	1	4,234	3,866	3,018	120
Other vegetable fibers	do.	5	6	5	6	2,037	2,175	2,139	3,074
Crude animal materials:									
Gelatin	Lb.	177	225	351	2,164	50	108	363	3,785
Hair, bristles	do.	215	147	107	87	260	277	189	192
Hides and skins	---	---	---	---	---	105	25	57	81
Sausage casings	---	---	---	---	---	1,031	566	860	1,197
Other crude animal materials	---	---	---	---	---	125	139	341	145
Crude vegetable products:									
Broomcorn	S. ton	9	11	12	10	5,920	6,833	8,296	10,227
Seeds, excluding oilseeds	Lb.	1,166	860	1,092	1,802	691	764	817	1,272
Other crude vegetable products	---	---	---	---	---	2,161	1,982	689	963
Waxes:									
Beeswax, unbleached	Lb.	434	362	249	371	316	263	186	469
Candelilla wax	do.	3,781	3,838	2,597	3,492	1,671	1,842	1,259	1,752
Crude drugs	do.	81	191	609	518	36	163	232	457
Essential oils:									
Lime oil	do.	473	616	633	754	2,838	4,109	4,406	6,086
Other essential oils	do.	6	52	246	294	46	209	281	1,031
Starches	do.	220	8,182	3,122	1,622	13	438	186	156
Other agricultural products	---	---	---	---	---	803	800	1,628	---
Competitive products	---	---	---	---	---	416,521	499,187	591,922	631,889
Noncompetitive products	---	---	---	---	---	83,792	20,747	151,499	134,676
Total agricultural imports	---	---	---	---	---	500,313	589,934	743,421	766,565

NA = Not available.

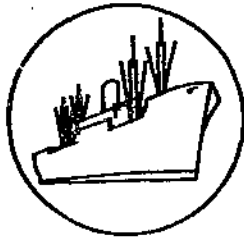

SPECIAL in this issue

U.S.-USSR AGRICULTURAL TRADE, 1972-74

by

Linda A. Bernstein

Exports

U.S. agricultural exports to the USSR (excluding transshipments through Canada) grew from \$430 million in 1972 to a peak of \$921 million in 1973, but then dropped to \$300 million last year. Wheat and corn were overwhelmingly the most important commodities exported. Nearly one-fourth of all U.S. wheat exports in 1973, and 13 percent in 1972, were shipped to the USSR.

Table 24.--U.S. exports of wheat and corn to the USSR, 1972-74

Year	Wheat	Corn	Total grain value
	Metric tons		Million dollars
1972	2.7	3.1	364
1973	8.7	4.2	836
1974	1.1	2.0	277

Soybeans were the next most important U.S. export to the USSR in 1972 and 1973. In 1972, 392,000 tons of soybeans valued at \$53 million were shipped to the USSR. This trade increased to 482,000 tons valued at \$72 million in 1973. But none were exported in 1974, and no purchases have been made for delivery in 1975. The 1972/73 soybean purchase was an unusual occurrence, and does not represent the historical pattern, although the USSR is a probable future market for substantial sales of soybeans. In 1974, agricultural commodities accounted for 49 percent of total U.S. exports to the USSR, as opposed to 77 percent in 1973.

In addition to grains, U.S. agricultural exports to the USSR also included sheep and cattle hides, almonds, hops, and lemons in 1974. These commodities, which had amounted to \$5.8 million in 1973, reached \$20.7 million in 1974. The United States exported linseed oil to the USSR valued at \$5.6 million in 1973, but none in 1974.

Prior to 1972, U.S. agricultural exports to the USSR were relatively small and consisted primarily of cattle hides. The principal exception was the grain purchase following the 1963 Soviet crop failure, which pushed U.S. agricultural exports to the USSR in 1964 to \$137 million.

U.S.-Soviet agricultural trade in 1973 was unrepresentative because it reflected the impact of the poor 1972 grain crop in the USSR, and the resultant large wheat purchases from other countries. Nevertheless, the Soviets are expected to continue to import substantial quantities of U.S. grain, especially feed grains. During the feed grain marketing years, 1971/72-1974/75, ^{1/} U.S. feed grain exports to the USSR averaged 3.2 million tons, ranging from 1.1 to 4.7 million tons.

Imports

The United States imported \$3.8 million worth of agricultural commodities from the USSR in 1972; \$4.7 million worth in 1973; and \$8.5 million in 1974, consisting primarily of furskins. These agricultural commodities represented less than 5 percent of total U.S. imports from the Soviet Union.

^{1/} Including a forecast of the balance of the current marketing year.



SPECIAL in this issue

INTERNATIONAL COMMODITY PRICES CONTINUED HIGH IN 1974

by

H. Christine Collins

The rising trend in international agricultural commodity prices that began in late 1972 continued into 1974, when the Dow Jones commodity spot price index increased an average of 40 percent from 1973. Yet, recent developments suggest that the 1974 price rally has ended.

Prices of soybeans and soybean meal, cotton, and imported cow meat took sharp downturns in 1974, following increases in 1973. Wheat, corn, sorghum, rice, coffee, sugar, cocoa bean, and rubber prices continued their upsurge, reaching all-time highs, but by year's end also had started to weaken.

The quantity of U.S. agricultural exports declined 10 percent from 1973 to 1974, with smaller shipments of wheat, wheat flour, corn, cotton, and whole cattle hides. Smaller exports to the USSR caused most of the volume loss.

High 1974 prices have dampened U.S. export demand. Moreover, many foreign customers, including Japan and Western Europe, faced serious economic difficulties brought on by the oil crisis. The triple threat of high international agricultural prices, high oil prices, and declining real GNP's may have sheared the buying power of our chief trading partners by the end of the year. Meanwhile, adverse weather cut U.S. grain harvests in the fall, limiting the amount of grain available for selling abroad.

Specific commodity development are as follows:

The f.o.b. vessel, Gulf ports price for U.S. No. 2 Hard Winter Wheat climbed 20 percent to average \$167 a ton in 1974.

In early 1974, U.S. wheat stocks were low since U.S. wheat exports were just coming down from the frantic pace of July-December 1973. In mid-1974, the U.S. harvested a 49-million ton wheat harvest--a record crop, but of a lesser magnitude than had earlier been anticipated. Thus, supplies for fiscal 1975 again appeared to be insufficient to meet export and domestic needs without further depleting stocks.

The c.i.f. Rotterdam price for U.S. No. 2 Hard Winter wheat, ordinary protein, followed much the same pattern as the Gulf ports price, reaching \$200 a metric ton in 1974. The strength of foreign demand was reflected in the sharply widened U.S. Gulf ports-Rotterdam price spread of \$33 a ton during 1974.

From 1973 to 1974, the f.o.b. Duluth price for U.S. No. 2 Dark Northern Spring (DNS) wheat rose 51 percent to \$195 a ton, while the c.i.f. Rotterdam price climbed 42 percent to \$218 a ton. The price spread between the U.S. Great Lakes and Rotterdam for U.S. No. 2 DNS declined slightly to \$23 a metric ton. The 1974 in store, Thunder Bay, price for Canadian Western Red Spring wheat reached \$207 a ton, while the c.i.f. Rotterdam price climbed to \$222 a ton.

While the 1973/74 crop year yielded a record world outturn for feed grains, world stock levels were depleted. This situation, combined with strong feed grain export demand, supported corn prices at high levels early in 1974. A record-breaking 1974/75 feed grain crop was required if stocks were to be replenished--but it did not materialize. The 1974/75 world feed grain outturn is currently estimated at 563 million tons, down 7 percent from 1973/74. The United States, with a 20-percent decline in 1974 feed grain output, bore the brunt of the crop reduction. Worsening U.S. feed grain crop prospects maintained high corn prices through the year.

Grain feeding dropped dramatically in the United States in 1974 in response to high feed grain prices and lower cattle prices than in 1973. Nevertheless, until late 1974, the shortfall in the 1974/75 grain crop was the overriding factor affecting feed grain prices. The f.o.b. Gulf ports price for U.S. No. 3 Yellow corn advanced to \$132 a ton, 35 percent higher than a year ago. The c.i.f. Rotterdam price for U.S. No. 3 Yellow corn rose 34 percent to \$160 a ton, widening the U.S. Gulf ports-Rotterdam price spread to \$16 a ton. Argentine corn was priced at \$160 a ton in the Rotterdam market; the price spread between U.S. and Argentine corn in that market widened to \$12 a ton. In Rotterdam, the price spread between U.S. corn and U.S. sorghum widened in favor of corn.

The f.o.b. Bangkok price for white Thai rice, 5 percent broken, reached an unprecedented annual average of \$541 a ton. Thailand banned rice exports for most of 1973. The world rice market remained tight until the early fall when rice from a record U.S. harvest became available.

Soybean prices weakened in 1974, largely because of plummeting soybean meal prices. (Soybean oil prices, in contrast, remained strong through most of the year.) The 1974 soybean crop totaled 1.23 billion bushels, about a fifth below the 1973 record. Nevertheless, the softened demand for protein meals resulting from expanded worldwide protein meal supplies and the cutback on livestock feeding took its toll on prices. The f.o.b. Gulf ports price for U.S. No. 2 Yellow soybeans declined 6 percent to \$256 a ton in 1974. Similarly, the c.i.f. Rotterdam price for U.S. No. 2 soybeans slipped 4 percent to \$277 a ton. The c.i.f. Rotterdam price for U.S. soybean meal plunged 40 percent to \$184 a ton.

The 1974 c.i.f. Liverpool price of American Memphis Territory strict middling cotton declined 6 percent from the record \$1,430 a ton of 1973. The high prices of early 1974 were largely determined by the heavy foreign buying that characterized the August 1973/July 1974 crop year. But the 1974/75 crop year has been marked by an abrupt slowdown in U.S. and foreign cotton demand caused by good crops, the building of foreign stocks, and a slump in global textile manufacturing activity. An indication of the stalled purchasing activity is that only a fifth of the 1974 U.S. crop was forward contracted, compared to about three-fourths of the 1973 crop.

Imported cow meat prices were weakened by the glut of beef that appeared in international markets. At \$1,582 a ton, the 1974 imported cow meat price was 21 percent lower than a year earlier.

Last year has been called the Sugar Year of the Century. The year opened with the unprecedented high New York spot price of \$256 a ton, but this was to prove to be the low point of the year. The New York spot price for raw cane sugar averaged \$650 a ton--nearly triple the 1973 average. The f.o.b. and stowed Caribbean ports price for raw sugar to the world market averaged \$661 a ton, more than triple the 1973 price. Thus, for the second consecutive year, the Caribbean ports price for sugar destined for the world market was higher than the price of \$614 a ton for sugar destined for the U.S. market.

The year was also remarkable for the fact that many of the international treaties which normally take precedence over the world market transactions ran into difficulty. The U.S. Sugar Act, which came up for renewal in 1974, was terminated. Commonwealth suppliers to the United Kingdom made sales to the open market rather than fulfill their obligations under the U.K. Commonwealth Sugar Agreement, thus contributing to the United Kingdom's acute sugar shortage. The Commonwealth Agreement was also terminated in 1974, but more because of the adjustments the United Kingdom was undergoing as a recent member of the European Community. The Paris Terminal Market for sugar futures trading also collapsed, because of the inability of certain traders to meet margin obligations.

These events were the culmination of several years of tightening sugar supplies in relation to demand. The Arab nations and Japan had already become heavy sugar purchasers. The USSR, anticipating shortages resulting from its own short domestic sugar beet crop, bought both sugar and sugar futures in the London market--but their purchases were a closely guarded secret until November 1974. Thus, November marked the month that speculative forces went into full swing. Thereafter, consumer demand for sugar diminished as wholesale market prices reached the grocery store, causing a backlash in the wholesale market and the inevitable readjustment of prices.

The international coffee and cocoa bean price hikes were carryover results of poor 1973/74 crops. The New York spot price and the f.o.b. Santos price for Santos No. 4 coffee both rose 5 percent to 69 and 68 cents, respectively. The July 1974-June 1975 coffee harvest is placed at a near-record 79 million bags, 27 percent higher than last year's shortfall. Thus, coffee prices dropped during the latter half of 1974, despite producer countries' attempts to support them. The New York spot price for cocoa beans rose 53 percent to 98 cents a pound in 1974. Cocoa bean prices began to weaken in December--probably because of new crop availability and consumer reaction to the earlier high prices. The 1974 crop was only 2 percent higher than the previous year, and total supplies, which include the carryover, tightened.

The New York spot price for No. 1 rubber, ribbed smoked sheets, rose to \$869 a ton, 11 percent higher than a year earlier. New York spot prices hit their peak in January and then trailed off through 1974, largely in response to the recession in the automobile and tire industries in consuming countries and a 3-percent increase in rubber output in producing countries. Rubber trade was rather inactive during 1974.

Export and Import Unit Value Indexes

When measured by export and import unit value indexes, prices (i.e., unit values) of the leading U.S. agricultural export commodities were 39 percent higher in 1974 than in 1973, while prices of the leading U.S. import commodities were 28 percent higher.

Soybean oil, which was in short supply in 1974 and whose export unit value nearly doubled, led the way in 1974 price hikes. Wheat and wheat flour export unit values rose about 60 percent, followed by corn and grain sorghum, cotton, inedible tallow, and non-fat dried milk. Soybean meal and whole cattle hides registered price declines.

On a quarter-to-quarter basis, unit values of inedible tallow, milled rice, soybean meal, and whole cattle hides declined during the fourth quarter. The heavy cattle slaughter, yielding large supplies of tallow, brought down the export unit value for inedible tallow, while new crop supplies weakened rice prices.

Raw sugar, whose import unit value more than doubled from 1973 to 1974, experienced the largest price hike among import commodities.

The unit value of cocoa beans rose by two-thirds, and coffee by 9 percent. Meats, principally fresh, chilled, and frozen beef and canned hams, were priced 5 to 6 percent lower in 1974 than in 1973.

Fourth-quarter unit values for coffee were off from a year earlier and the third quarter, in response to larger 1974/75 crops. The import unit value of rubber also declined in the fourth quarter.

The unit values of imported cocoa beans and of wines strengthened from the third quarter to the fourth quarter of 1974, perhaps in response to the holiday season. The unit value of tomatoes, which fluctuates with the season, increased from the third quarter to the fourth quarter, but overall tomato prices were higher in 1974 than a year earlier.

The 1974 terms-of-trade index (export price index divided by the import price index) was over 109. Thus, the same combination of export goods that paid for the purchase of 100 units of a combination of import goods in 1973 paid for 109 units of such goods a year later. During the latter half of the year, however, import unit values rose faster than export unit values, turning the terms-of-trade index in favor of imports during those months.

Selected Prices of International Significance in February 1975

International prices for agricultural commodities continued to falter in February. The Dow Jones spot commodity index declined 5 percent to 342 and the Reuters commodity index dropped 4 percent to 1,094. Spot prices of wheat, corn, soybeans, sorghum, soybean meal, coffee, and sugar declined from January to February. The slowdown in foreign demand for most of these commodities was the primary bearish influence in these markets.

The f.o.b. vessel, Gulf ports, the c.i.f. Rotterdam, and U.K. ports prices all weakened in February because of the sluggishness in international trade. A market review by a leading West German trading house reported that world wheat output in 1975 could almost reach the record 1973 levels. February ended with China cancelling a number of additional orders for wheat from the 1975 U.S. crop. These factors overrode the influence of Brazilian, Japanese, and Indian wheat purchases that occurred in late February.

While the f.o.b. vessel, Gulf ports price for U.S. No. 2 Hard Winter wheat, ordinary protein, fell 6 percent to \$155 a ton, the c.i.f. Rotterdam price for the same market class was only \$158 a ton.

Corn and grain sorghum prices declined nearly as sharply. The f.o.b. vessel, Gulf ports price of U.S. No. 3 Yellow corn declined 4 percent to \$125 a ton. Because activity in West Europe was generally sluggish, feed grain import prices at Rotterdam and the U.K. faltered even more.

The glut in West European soybean meal supplies continued to drag down soybean meal and soybean prices. Moreover, the United States is currently facing stiff competition from Brazil in the supply of oilseed products to Western Europe. The c.i.f. Rotterdam price of U.S. soybean meal dropped 9 percent to \$140 a ton in February. Rotterdam prices of U.S. No. 2 Yellow soybeans slid to \$218 and \$231 a ton, respectively.

The February f.o.b. Bangkok price for Thai rice strengthened slightly to \$404 a ton, the first turnaround in 6 months. The c.i.f. Liverpool price for U.S. strict middling cotton rose 6 percent, the first strengthening of the cotton price in 7 months.

Prices for the principal U.S. agricultural import commodities were mixed. The f.o.b. U.S. port of entry price for imported cornmeal rose slightly to 52 cents a pound--the first price rally in 7 months. The New York spot price for cocoa beans from Accra also strengthened, largely on the basis of a revision of USDA estimates of world cocoa bean production. The 1974/75 crop is now being placed at 1.46 billion tons, about the same as last year. International coffee prices weakened slightly, the February New York spot price for Santos No. 4 coffee reaching 69.8 cents a pound. Raw cane sugar prices nosedived.

The New York spot price of raw cane sugar at 36 cents a pound was back to levels of October-November 1974. The f.o.b. and stowed, Caribbean ports price for raw sugar destined for the United States was at 34.57 cents a pound, at a premium to prices for raw sugar destined for the world market.

Real Prices of U.S. Agricultural Export and Import Prices

In view of inflation, it is well to review how commodity prices have changed when measured in "real" terms. Using the U.S. wholesale price index (WPI) as a deflator, real prices of wheat, coffee, and rubber declined from 1973 to 1974, while in nominal terms, import and export prices of these commodities rose (table 25). The U.S. export soybean price declined in both nominal and real terms. In the late 1960's, however, real prices of U.S. wheat, corn, and soybeans at the Gulf ports were especially low. New York spot prices for coffee and rubber, when put in real terms, were lower in 1974 than they had been during selected years of the late 1960's.

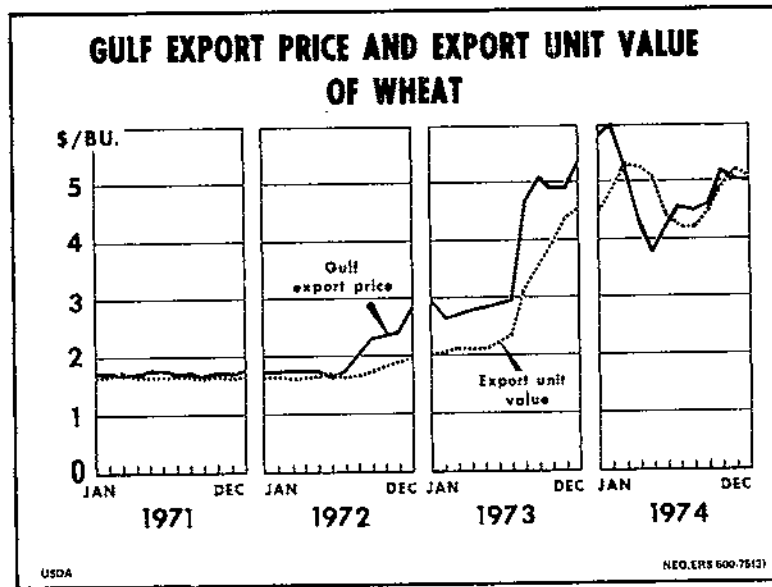

Figure 2

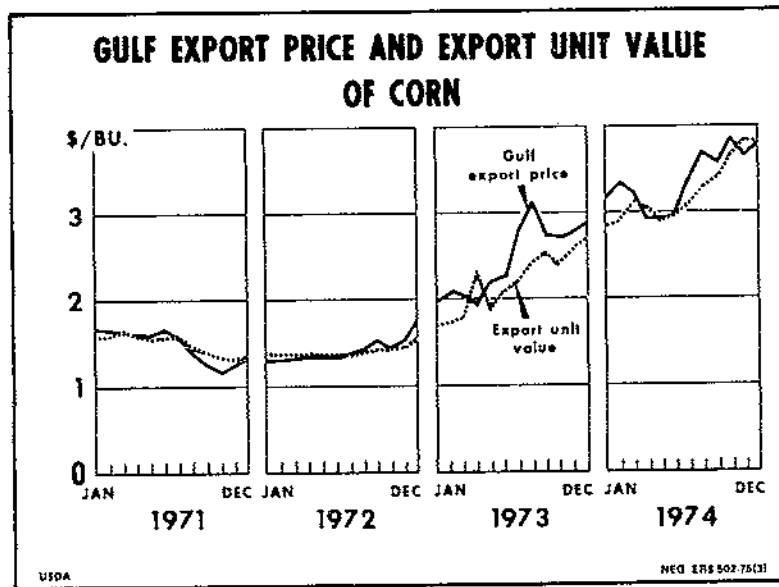

Figure 3

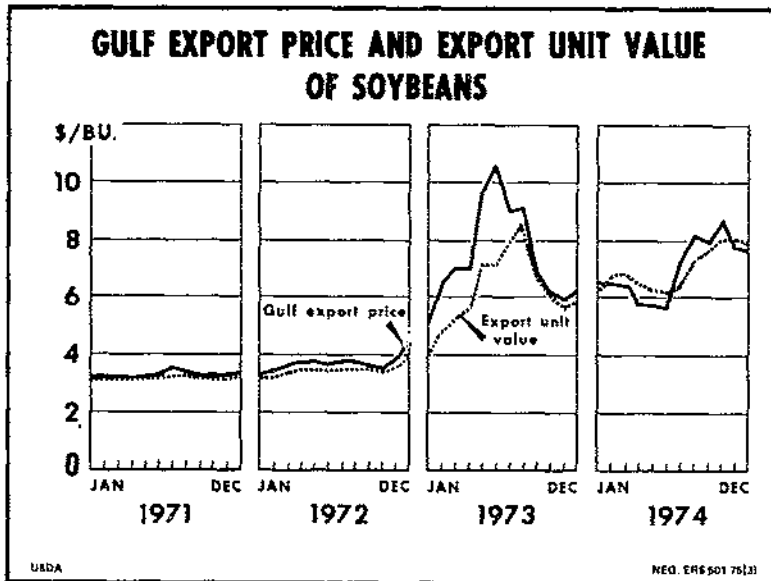

Figure 4

Table 25.--Unit values of 25 leading U.S. agricultural trade commodities, quarter and year ending December 1974 ^{1/}

Commodity	Unit	Unit value								
		Quarter ending December			Quarter ending		Year ending December			
		1974	1973	<u>1974</u> <u>1973</u>	September 1974	<u>Dec. 1974</u> <u>Sept. 1974</u>	1974	1973	<u>1974</u> <u>1973</u>	
		Dollars	Dollars	Percent	Dollars	Percent	Dollars	Dollars	Percent	
Export commodities:										
Wheat	Bu.	5.111	3.197	159.8	4.325	118.2	4.804	2,941	163.3	
Wheat flour	Cwt.	11.448	8.538	134.1	10.576	108.2	10.500	6.525	160.9	
Corn	Bu.	3.791	2.551	148.6	3.194	118.7	3.192	2,164	147.5	
Grain sorghum	do.	3.547	2,532	140.1	2.951	120.2	3.048	2,098	145.3	
Soybeans	do.	7.922	5,750	137.8	6.940	114.1	6.905	5,686	121.4	
Soybean meal	Cwt.	5.609	10,637	52.7	8.654	64.8	8.802	9,587	91.8	
Soybean oil	Lb.	.539	.225	239.5	.315	171.1	.310	.157	197.5	
Cotton	do.	.617	.445	138.7	.556	121.0	.537	.352	152.6	
Tobacco, flue-cured	do.	1.822	1,451	125.6	1.355	134.5	1.517	1,318	115.1	
Rice, milled	Cwt.	21.135	21,398	98.8	23.100	91.5	23.000	16,100	142.9	
Tallow, inedible	do.	18.149	18,132	100.0	20.700	87.7	19.900	13,300	149.6	
Hides, cattle, whole	No.	12.957	18,215	71.1	15.297	84.7	15.872	19,894	79.8	
Nonfat dry milk	Lb.	.532	.338	157.4	.494	107.7	.436	.311	140.2	
Average, i.e., index number ^{2/}				135.8		114.0			139.4	
Import commodities:										
Coffee	Lb.	.559	.573	97.5	.609	91.8	.591	.543	108.8	
Sugar	Cwt.	31.025	9,447	328.4	21.707	142.9	19.518	8,782	222.3	
Beef and veal, fresh, chilled, or frozen	Lb.	.557	.909	61.2	.595	93.6	.736	.784	93.9	
Hams	do.	1.089	1,433	76.0	.998	109.1	1.160	1,217	95.3	
Rubber	do.	.260	.309	84.1	.326	79.8	.331	.239	138.5	
Cocoa beans	do.	.751	.540	139.1	.716	104.9	.639	.382	167.3	
Bananas	Cwt.	4.924	4,790	102.8	4,900	100.5	4,600	4,600	100.0	
Wines	Gal.	5.088	5,671	89.7	4,718	107.8	4,908	5,172	94.9	
Tobacco	Lb.	.682	.633	107.7	.628	108.6	.645	.602	107.1	
Cattle, dutiable	No.	355.827	211,664	168.1	274,305	129.7	191,759	188,944	101.5	
Tomatoes	Lb.	.158	.140	112.9	.145	109.0	.108	.154	70.1	
Wool, except free in bond	do.	1.342	1,506	89.1	1,250	107.4	1,382	1,134	121.9	
Average, i.e., index number ^{2/}				132.9		116.4			127.6	
Terms of trade (export index divided by import index)				102.1		97.9			109.2	

^{1/} Unit values were computed from the value and quantity figures published in Foreign Agricultural Trade of the United States. Cotton poundages were obtained from U.S. Bureau of the Census Reports, Supplement to EM 522.

^{2/} The index numbers are of "Fisher's Ideal" type.

Table 26.--Selected price series of international significance

Commodity	1965	1966	1967	1968	1969	1970	1971	1972	1973	1974
	-- S/M.T. --									
Wheat, U.S. No. 2, Hard Winter, ordinary protein, f.o.b. vessel, Gulf ports	60	63	66	63	58	55	62	71	139	167
Wheat, U.S. Hard Winter, ordinary, c.i.f. U.K., nearest forward shipment	72	76	78	73	72	74	74	76	140	206
Wheat, U.S. No. 2, Hard Winter, ordinary protein, c.i.f. Rotterdam	66	63	72	67	64	64	66	73	151	200
Wheat, U.S. No. 2, Dark Northern Spring, f.o.b. Duluth	N.A.	N.A.	N.A.	N.A.	69	64	62	67	129	195
Wheat, U.S. No. 2, Dark Northern Spring, c.i.f. Rotterdam	71	74	74	71	69	--	68	76	154	218
Wheat, No. 1, Canadian Western Red Spring, 13½-percent protein, in store, Thunder Bay	66	70	69	67	64	63	64	71	147	207
Wheat, No. 1, Canadian Western Red Spring, 13½-percent protein, c.i.f. U.K., nearest forward shipment	80	83	84	78	77	80	78	85	171	236
Wheat, No. 1, Canadian Western Red Spring, 13½-percent protein, c.i.f. Rotterdam	76	79	79	75	72	74	73	71	167	222
Corn, U.S. No. 2 yellow, f.o.b. vessel, Gulf ports	56	58	54	48	52	58	58	56	98	132
Corn, U.S. No. 3 yellow, c.i.f. U.K., nearest forward shipment	65	65	62	56	61	71	68	66	112	153
Corn, U.S. No. 3 yellow, c.i.f. Rotterdam	63	63	59	52	56	67	63	60	110	148
Corn, Argentine, c.i.f. Rotterdam	73	68	65	60	63	70	68	71	118	160
Sorghum grain, U.S. No. 2, c.i.f. Rotterdam	54	53	57	53	53	60	59	62	110	138
Rice, Thailand, White, 5-percent broken, f.o.b. Bangkok	136	163	206	202	186	143	129	148	194	541
Soybeans, U.S. No. 2 yellow, f.o.b. vessel, Gulf ports	107	118	106	101	99	107	119	134	273	256
Soybeans, U.S. No. 2, bulk, c.i.f. U.K., nearest forward shipment	116	127	114	112	107	119	131	143	221	274
Soybeans, U.S. No. 2, bulk, c.i.f. Rotterdam	N.A.	N.A.	112	106	103	117	126	140	290	277
Soybean meal, U.S., 44 percent, c.i.f. Rotterdam	N.A.	N.A.	98	97	95	103	102	129	307	184
Cotton, American, Memphis Territory, strict middling, 1-1/16 inches, c.i.f. Liverpool	646	618	655	729	627	654	754	806	1,430	1,339
Imported cow meat, 90-percent lean, frozen, boneless, f.o.b. U.S. port of entry	881	1,028	1,041	1,085	1,223	1,304	1,346	1,480	2,008	1,582
Coffee from Santos, No. 4, New York spot	992	907	840	833	909	1,224	1,002	1,141	1,458	1,528
Santos No. 4 coffee, f.o.b. Santos	N.A.	N.A.	N.A.	N.A.	N.A.	1,153	914	1,066	1,433	1,498
Sugar, cane, 96°, spot, New York	148	154	160	165	170	177	187	200	226	650
Sugar, cane, raw, 96°, spot, f.o.b. and stowed, port of origin, to world market	47	41	44	44	74	83	100	164	212	661
Sugar, cane, raw, 96°, spot, f.o.b. and stowed, port of origin, to U.S. market	128	133	139	144	149	153	163	176	196	614
Cocoa beans from Accra, New York spot	381	537	639	758	1,007	754	591	712	1,420	2,167
Rubber, No. 1 ribbed smoked sheets, New York spot	566	521	439	437	578	463	401	403	783	869

Table 27.--Selected price series of international significance

Year and month	Wheat, U.S. No. 2, Hard Winter, ordinary protein, f.o.b. vessel, 2/ Gulf ports	Wheat, U.S. Hard Winter, ordinary c.i.f. U.K., nearest forward shipment	Wheat, U.S. No. 2, Hard Winter, ordinary protein, c.i.f. Rotterdam 2/	Wheat, U.S. No. 2, Dark Northern Spring, f.o.b. Duluth	Wheat, U.S. No. 2, Dark Northern Spring, c.i.f. Rotterdam 2/	Wheat, No. 1, Canadian Western Red Spring, 13½-percent protein, in store, Thunder Bay	Wheat, No. 1, Canadian Western Red Spring, 13½-percent protein, c.i.f. U.K., nearest forward shipment	Wheat, No. 1, Canadian Western Red Spring, 13½-percent protein, c.i.f. Rotterdam 2/	Corn, U.S. No. 2 yellow, f.o.b. vessel, 2/ Gulf ports 3/						
	\$/bu.	\$/m.t.	£/l.t.	\$/m.t.	\$/m.t.	\$/bu.	\$/m.t.	\$/m.t.	Can. \$/bu.	\$/m.t.	£/l.t.	\$/m.t.	\$/m.t.	\$/bu.	\$/m.t.
March 1974-February 1975 average	4.63	170.15	89.91	203.10	189	5.13	188.35	211	5.50	206.12	101.72	234.85	217	3.37	132.51
1974															
March	5.29	196.33	n.q.	n.q.	218	5.27	193.64	228	5.84	220.72	112.04	258.17	240	3.21	126.37
April	4.30	157.99	81.50	192.03	178	4.38	160.94	182	5.78	219.89	106.38	251.13	214	2.89	114.17
May	3.82	140.36	73.00	173.32	165	4.17	153.22	181	5.25	209.48	99.38	235.94	195	2.89	113.77
June	4.28	157.26	82.55	196.31	178	5.03	184.82	209	4.85	184.49	90.68	213.45	204	2.96	116.53
July	4.60	169.02	87.68	205.27	189	5.26	193.27	214	5.12	192.90	93.81	220.31	216	3.36	132.28
August	4.56	167.55	83.50	204.46	196	5.07	186.29	217	5.19	194.70	95.29	220.03	216	3.70	145.66
September	4.64	170.49	92.00	209.76	194	5.12	188.13	214	5.22	194.49	97.19	221.71	213	3.59	141.33
October	5.23	192.17	n.q.	n.q.	216	5.69	209.07	233	5.78	216.05	106.76	244.77	234	3.85	151.57
November	5.10	187.39	106.31	230.72	209	5.67	208.34	233	6.07	226.00	113.93	247.26	237	3.65	144.09
December	5.06	185.92	103.11	236.55	198	5.60	205.76	228	6.07	225.60	n.q.	n.q.	232	3.78	148.81
1975															
January	4.48	164.51	94.98	222.57	171	n.q.	n.q.	203	5.66	209.07	n.q.	n.q.	209	3.31	130.31
February	4.21	154.59	89.48	211.01	158	n.q.	n.q.	192	5.15	189.23	n.q.	n.q.	198	3.18	125.19
	Corn, U.S. No. 3 yellow, c.i.f. U.K., nearest forward shipment	Corn, U.S. No. 3 yellow, c.i.f. Rotterdam 2/	Corn, Argentine, c.i.f. Rotterdam	Sorghum grain, U.S. No. 2, c.i.f. Rotterdam	Rice, Thailand White, 5-percent broken f.o.b. Bangkok	Soybeans, U.S. No. 2 yellow, f.o.b. vessel, Gulf ports	Soybeans, U.S. No. 2, bulk, c.i.f. U.K., nearest forward shipment 4/	Soybeans, U.S. No. 2, bulk, c.i.f. Rotterdam 2/	Soybean meal, U.S., 44 percent, c.i.f. Rotterdam						
	£/m.t.	\$/m.t.	\$/m.t.	\$/m.t.	\$/m.t.	\$/m.t.	\$/bu.	\$/m.t.	\$/m.t.	\$/m.t.	\$/m.t.	\$/m.t.	\$/m.t.	\$/m.t.	\$/m.t.
March 1974-February 1975 average	65.44	151.33	147	159	139	515	6.93	254.54	226.24	274	172				
1974															
March	61.88	142.98	146	157	137	598	6.53	239.94	269.03	265	207				
April	58.35	137.75	133	147	125	625	5.81	213.39	231.92	235	172				
May	58.91	139.87	134	144	122	625	5.71	209.81	230.72	230	157				
June	61.11	143.76	137	147	117	596	5.63	206.87	231.76	227	142				
July	64.51	151.65	138	154	130	519	7.02	252.94	281.31	276	159				
August	70.38	162.51	156	167	144	521	8.05	293.79	n.q.	320	193				
September	70.80	161.51	152	161	141	516	7.85	288.44	n.q.	303	182				
October	74.47	170.74	166	171	161	459	8.56	314.53	341.36	335	212				
November	73.08	158.61	163	176	163	453	7.74	284.40	323.16	312	177				
December	72.29	165.85	159	171	160	430	7.59	278.88	306.00	288	173				
1975															
January	64.35	150.79	147	166	143	398	6.70	246.18	262.31	261	154				
February	55.10	129.97	137	149	128	404	5.94	218.26	237.27	231	140				

Continued--

Table 27.--Selected price series of international significance--Continued

Year and month	Cotton, American Memphis Territory, strict middling, 1-1/16 inches, c.i.f. Liverpool		Imported cow meat, 90-percent lean, frozen, boneless, f.o.b. U.S. port of entry		Coffee from Santos, No. 4, New York, spot		Santos No. 4 coffee, f.o.b. Santos		Suggr, cane, 96, spot, New York		Sugar, cane, raw, 96, spot, f.o.b. and atoved, port of origin				Cocoa beans from Accra, New York, spot		Rubber, No. 1 ribbed smoked sheets, New York, spot	
	c/lb.	\$/m.c.	c/lb.	\$/kg.	c/lb.	\$/kg.	c/lb.	\$/kg.	c/lb.	\$/m.c.	c/lb.	\$/m.c.	c/lb.	\$/m.c.	c/lb.	\$/kg.	c/lb.	\$/kg.
March 1974-February 1975 average	59.60	1,205	65.21	1,438	69.24	1,526	67.93	1,503	33.37	735.73	32.95	726.33	31.73	699.58	101.16	223.01	35.4	78.1
1974																		
March	75.80	1,671	78.75	1,736	73.59	1,620	72.88	1,607	18.11	399.26	21.27	468.82	16.52	364.20	87.9	193.78	47.8	105.4
April	--	--	75.60	1,618	74.20	1,636	72.98	1,609	19.25	424.39	21.77	479.94	17.62	388.45	110.2	242.95	43.1	95.0
May	61.00	1,345	70.07	1,565	74.00	1,631	73.75	1,626	21.05	508.17	23.65	521.39	21.30	469.58	113.7	250.66	44.1	97.1
June	63.80	1,407	65.55	1,445	71.95	1,586	71.58	1,578	26.30	579.82	23.67	521.83	24.57	561.68	103.3	227.74	40.4	89.1
July	64.50	1,422	74.43	1,641	69.62	1,534	65.51	1,466	28.35	625.01	25.40	558.97	26.68	588.41	106.7	235.23	35.4	78.0
August	63.40	1,398	72.84	1,606	64.50	1,422	64.50	1,422	32.60	718.71	31.45	603.35	30.97	682.77	107.7	237.44	34.7	76.5
September	60.50	1,334	63.37	1,397	62.90	1,387	60.85	1,342	33.71	743.18	34.35	752.29	32.11	707.90	106.4	234.57	31.8	70.1
October	58.50	1,290	62.83	1,385	64.53	1,423	64.58	1,423	38.83	856.05	39.63	873.69	36.99	815.49	115.1	253.75	31.2	68.8
November	53.60	1,182	60.02	1,323	65.49	1,444	65.53	1,445	57.30	1,263.25	57.15	1,259.94	55.61	1,225.99	104.2	229.72	27.0	59.5
December	51.90	1,144	57.33	1,264	69.90	1,541	66.77	1,538	46.74	1,030.49	44.97	991.42	45.16	995.61	85.4	180.27	30.6	67.5
1975																		
January	49.80	1,098	51.96	1,145	70.50	1,554	68.22	1,504	40.15	885.16	38.32	844.61	38.68	852.75	86.1	189.82	29.0	63.9
February	52.80	1,164	52.60	1,146	69.80	1,538	67.01	1,477	36.07	795.21	33.72	743.40	34.57	762.14	87.2	192.24	30.0	66.1

n.g. = No quotation.

1/ Beginning in May 1974, U.S. No. 1 HW, f.o.b. track; beginning in January 1975, U.S. No. 2 HW, f.o.b. vessel.

2/ Offering prices.

3/ Beginning in May 1974, No. 2 Yellow corn, f.o.b. track.

4/ C.i.f. Tilbury. During August and September prices are available for Glasgow.

5/ New York spot price minus .625 cents duty and minus freight and insurance from Caribbean to New York.

6/ U.S. No. 1 soybeans, f.o.b. track, starting in January 1975, U.S. No. 2 soybeans, f.o.b. vessel.

Note: The Rotterdam price series for wheat and corn has been changed. The new monthly price is an average of daily quotations.

Sources: Monthly Bulletin in Agricultural Economics and Statistics, FAO; Rice Trade Intelligence, FAO; The Public Ledger, London; Grain Market News, ANS, USDA, Rice Market News, ANS, USDA, Foreign Agriculture, FAS, USDA; Bangkok Board of Trade; Reuters's; Cotton and General Economic Review, Liverpool; The National Provisioner, Chicago; The Wall Street Journal; The Journal of Commerce; New York Coffee & Sugar Exchange; Bureau of Labor Statistics, Spot Market Prices; and Oil World, Hamburg.

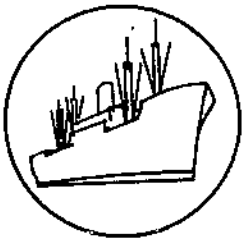

Export Highlights

U.S. AGRICULTURAL EXPORT VALUE GAINS 10 PERCENT IN JULY-FEBRUARY

Farm product exports during the first 8 months of fiscal 1975, valued at over \$15 billion, were 10 percent above the same period a year earlier, although the volume index was 15 percent lower. Export volume declines occurred for wheat, corn, soybeans, and cotton. Due to higher prices, wheat, feed grain, and cotton export values remained near last year's levels. Soybean value, however, advanced 12 percent. Both volume and value gains occurred in fats and oils, meat, and pulses.

February 1975 agricultural exports totaled \$1.92 billion, compared with a record \$2.46 billion in January 1975 and \$1.91 billion in February 1974. Volume declines and some price reductions accounted for the drop from January. Cancellations in exports sales contracts have increased since January for corn, soybeans, and cotton.

In July-February, exports of grains and preparations totaled \$7.65 billion, 10 percent above the year-earlier level. Increased shipments of rice and wheat products for relief (bulgar, rolled wheat, and wheat-soya blend) combined with price increases to expand total value. Wheat exports dropped 18 percent to 714 million bushels, whereas value, at nearly \$3.5 billion, remained above last year's level.

Rice exports totaled nearly 1.4 million metric tons (\$632 million) in July-February, against 1 million tons (\$456 million) a year earlier. Larger shipments to the United Kingdom, Iraq, Iran, Kuwait, Bangladesh, Korea, and Japan accounted for much of the gain.

During July-February, corn exports declined 17 percent to just under 19 million tons, while value rose almost a fifth to nearly \$2.7 billion. Reduced movements to Japan, the PRC, the USSR, and Taiwan were outweighed by larger shipments to Canada, Mexico, Peru, the EC, Portugal, Romania, Iran, Israel, and Egypt.

Soybean export volume declined 8 percent to 291 million bushels, while value rose 12 percent to \$2.2 billion. Volume reductions were mainly to the European Community, the USSR, the PRC, Korea, Colombia, and Peru. Exports of soybean oil climbed 70 percent to over 1 billion pounds; value nearly tripled to \$383 million. Shipments increased to Canada, Mexico, Central America, the Caribbean islands, Chile, Uruguay, Spain, Portugal, Yugoslavia, Turkey, Iran, Bangladesh, Taiwan, Japan, Morocco, and Egypt.

Cotton export volume dropped to 2.3 million bales in July-February from 3.2 million bales during the same months a year earlier. Due to higher prices, value remained near last year's level. The volume drop was mainly in shipments to the Far East.

Table 28.--Export quantities of selected commodities, fiscal years 1965-74

Commodity	1965	1966	1967	1968	1969	1970	1971	1972	1973	1974
-- 1,000 metric tons --										
Animal products:										
Fats, oils and greases	1,153	996	1,066	1,087	1,064	1,067	1,293	1,217	1,152	1,123
Meats and meat prods.	163	141	155	132	197	170	175	195	245	230
Poultry meats, fr. or froz. .	83	82	68	66	65	59	63	62	68	81
Grains:										
Wheat and products	18,260	23,625	20,231	20,790	14,819	16,521	20,075	17,204	32,397	31,267
Feed grains and prods.	17,699	25,935	21,401	20,046	16,406	19,445	19,431	21,107	35,805	44,224
Rice	1,295	1,374	1,778	1,861	1,745	1,792	1,675	1,701	1,942	1,584
Oilseeds and products:										
Soybeans	5,679	6,983	6,788	7,218	7,912	11,052	11,563	11,742	13,754	14,125
Protein meal	2,117	2,551	2,409	2,734	2,869	3,531	4,087	3,978	4,802	4,983
Vegetable oils and waxes	946	748	637	582	571	855	1,076	1,103	1,058	1,050
Other:										
Fruits and preps. 1/	1,018	1,224	1,203	940	978	1,145	1,067	1,195	1,217	1,367
Vegetables and preps. 2/	738	811	838	831	802	916	856	900	1,061	1,021
Tobacco	210	221	291	264	269	268	265	253	268	313
Cotton	976	666	596	886	611	622	807	724	1,028	1,241
Feeds and fodders 3/	519	945	925	928	1,222	1,283	1,395	1,234	1,397	1,415
Total	50,856	66,302	58,786	58,365	49,530	58,726	63,838	62,615	96,193	104,144

1/ Includes fresh fruits, canned fruits, and dried fruits.

2/ Includes fresh vegetables, canned vegetables, and pulses.

3/ Includes prepared animal feeds, corn by-products and alfalfa meal and cubes.

Table 29.--Export quantities of selected commodities,
fiscal years 1973/74 and 1974/75 and July-February 1973/74 and 1974/75

Commodity	1973/74	1974/75	July-February 1973/74	July-February 1974/75
-- 1,000 Metric tons --				
Animal products:				
Fats, oils, and greases	1,152	1,183	709	832
Meats and meat products	245	230	157	179
Poultry meats, fr. or froz. . .	68	81	55	50
Grains:				
Wheat and products	32,397	31,267	24,487	20,136
Feed grains and products	35,805	44,284	29,130	23,576
Rice	1,941	1,584	1,024	1,380
Oilseeds and products:				
Soybeans	13,754	14,125	8,616	7,926
Protein meal	4,802	4,983	3,012	3,004
Vegetable oils and waxes	1,058	1,050	579	833
Other:				
Fruits and preparations <u>1/</u> ...	1,217	1,367	897	902
Vegetables and preps. <u>2/</u>	1,061	1,021	661	728
Tobacco	268	313	212	209
Cotton	1,028	1,241	703	510
Feeds and fodders <u>3/</u>	1,397	1,415	957	935
Total	96,193	104,144	71,199	61,200

1/ Includes fresh fruits, canned fruits, and dried fruits.

2/ Includes fresh vegetables, canned vegetables, and pulses.

3/ Includes prepared animal feeds, corn byproducts, and alfalfa meal and cubes.

Table 30.--U.S. agricultural exports: Value by months, July 1964 to February 1975

Months	1964/65	1965/66	1966/67	1967/68	1968/69	1969/70	1970/71	1971/72	1972/73	1973/74 2/	1974/75 3/
-- Million dollars --											
July	479.7	548.0	489.9	472.2	465.7	499.8	567.8	578.5	680.8	1,223.7	1,631.5
August	419.6	459.3	571.0	468.1	489.0	438.4	537.5	546.2	679.0	1,478.1	1,452.3
September	494.7	484.6	564.0	488.9	469.6	471.5	568.3	749.3	709.5	1,449.2	1,379.9
July-September	1,394.0	1,491.9	1,624.9	1,429.2	1,424.2	1,409.7	1,673.6	1,874.0	2,069.3	4,151.0	4,463.7
October	575.7	587.1	622.4	531.8	463.8	644.9	729.9	465.9	907.5	1,734.4	1,711.9
November	607.7	651.4	697.7	667.4	609.4	657.8	725.8	630.2	1,080.4	2,085.6	2,352.5
December	669.5	648.3	638.6	563.6	610.7	590.9	744.6	841.5	1,108.6	1,973.3	2,119.5
October-December	1,852.9	1,886.8	1,958.7	1,762.8	1,683.9	1,893.6	2,200.3	1,937.6	3,096.5	5,793.3	6,183.9
July-December	3,246.9	3,378.7	3,583.6	3,192.0	3,108.1	3,303.3	3,873.9	3,811.6	5,165.8	9,944.3	10,647.6
January	210.4	505.7	530.2	545.0	177.7	524.1	670.3	769.7	1,135.5	1,833.9	2,459.1
February	325.7	519.7	512.0	547.4	239.5	559.6	634.5	714.2	1,180.1	1,909.8	1,920.3
March	696.2	619.5	552.0	544.4	517.2	569.7	714.5	668.2	1,411.4	2,092.6	
January-March	1,232.3	1,644.9	1,594.2	1,636.8	934.4	1,653.4	2,019.3	2,152.1	3,727.0	5,836.3	
April	553.8	552.3	524.5	523.7	602.0	558.4	632.1	627.7	1,265.5	2,011.1	
May	532.9	549.4	548.1	497.5	583.6	573.7	623.1	711.5	1,367.3	1,796.5	
June	530.9	551.1	521.0	461.3	513.2	599.4	607.1	743.5	1,376.1	1,704.4	
April-June	1,617.6	1,652.8	1,593.6	1,482.5	1,698.8	1,731.5	1,862.3	2,082.7	4,008.9	5,512.0	
January-June	2,849.9	3,297.7	3,187.8	3,119.3	2,633.2	3,384.9	3,881.6	4,234.8	7,735.9	11,348.3	
July-June 4/	6,096.8	6,576.4	6,771.4	6,311.3	5,741.3	6,688.2	7,755.6	8,046.4	12,901.8	21,292.6	
Monthly average	508.1	556.4	564.3	525.9	478.4	557.4	646.3	670.5	1,075.1	1,774.4	

- 1/ Beginning January 1970, export values include small amounts of commodities formerly classified as nonagricultural.
 2/ Revised.
 3/ Preliminary.
 4/ Totals may not add due to rounding.

Table 31.--U.S. agricultural exports: Value by commodity,
July-February 1973/74 and 1974/75

Commodity	July-February		Change
	1973/74	1974/75	
	-- Million dollars --		Percent
Animals and animal products:			
Dairy products	39	58	+49
Fats, oils, and greases	277	353	+27
Hides and skins, including furskins ...:	288	273	-5
Cattle hides, whole	193	173	-10
Furskins	67	68	+2
Other hides and skins	28	32	+14
Meats and meat products	225	210	-7
Poultry and poultry products	95	85	-10
Other	204	130	-36
Total animals and products	1,128	1,109	-2
Cotton, excluding linters	663	656	-1
Feeds and fodders, excl. protein meal:			
Corn byproducts	67	55	-18
Alfalfa meal	20	23	+15
Other	97	110	+13
Total feeds and fodders, except oil cake and meal	184	188	+2
Fruits and preparations	402	410	+2
Grains and preparations:			
Feed grains, excluding products	2,890	3,291	+14
Rice	456	632	+39
Wheat and products	3,483	3,589	+3
Other	139	122	-12
Total grains and preparations	6,968	7,634	+10
Nuts and preparations	124	121	-2
Oilseeds and products:			
Cottonseed and soybean oil	191	522	+173
Soybeans	1,964	2,202	+12
Protein meal	733	517	-29
Other	241	336	+39
Total oilseeds and products	3,129	3,577	+14
Tobacco, unmanufactured	547	642	+17
Vegetables and preparations	272	363	+34
Other	271	327	+21
Total agricultural exports	13,688	15,027	+10

Table 32.--U.S. agricultural exports by regions,
July-February 1973/74 and 1974/75

Region <u>1/</u>	July-February		Change <u>2/</u>
	1973/74	1974/75	
	-- Million dollars --		Percent
Western Europe	4,319	4,926	+14
Enlarged European Community	3,444	3,829	+11
Other Western Europe	875	1,098	+25
Eastern Europe and USSR <u>3/</u>	861	629	-27
USSR	401	248	-38
Eastern Europe	460	381	-17
Asia	5,120	5,848	+14
West Asia	505	1,172	+132
South Asia	434	779	+80
Southeast Asia, excl. Japan and PRC ...	1,385	1,310	-5
Japan	2,186	2,316	+6
People's Republic of China	610	271	-56
Latin America	1,460	1,680	+15
Canada, excluding transshipments	761	843	+11
Canadian transshipments	509	310	-39
Africa	574	695	+21
North Africa	338	439	+30
Other Africa	236	256	+9
Oceania	84	95	+13
Total <u>4/</u>	13,688	15,027	+10

1/ Not adjusted for transshipments.

2/ Value change from 1973/74 to 1974/75 computed from unrounded data.

3/ Includes Yugoslavia.

4/ Totals may not add due to rounding.

Table 33.--Total agricultural exports and exports of grain and preparations to the OPEC for July-February 1973/74 and 1974/75 and February 1974 and 1975

Country	July-February		February	
	1973/74	1974/75	1974	1975
-- 1,000 dollars --				
Total agriculture:				
Venezuela	123,858	213,604	23,541	25,685
Ecuador	23,767	36,312	824	7,834
Iraq	38,647	112,624	1,343	9,544
Iran	103,629	560,948	14,193	36,733
Kuwait	5,895	18,135	751	496
Saudi Arabia	61,396	90,024	8,680	10,233
Qatar	1,273	454	1,047	114
United Arab Emirates	3,307	4,664	559	883
Bahrain	1,660	2,114	135	145
Indonesia	109,637	56,436	3,920	2,775
Algeria	97,060	71,375	22,895	3,878
Libya	3,778	21,184	154	1,072
Nigeria	32,308	46,316	7,541	4,243
Total <u>1/</u>	606,214	1,234,189	85,584	103,636
Grains and preparations:				
Venezuela	80,972	115,449	15,634	10,972
Ecuador	15,363	20,964	31	4,852
Iraq	35,382	110,679	---	9,526
Iran	77,331	426,592	7,265	28,799
Kuwait	2,013	13,399	74	26
Saudi Arabia	51,170	75,495	7,598	8,242
Qatar	1,051	51	1,026	20
United Arab Emirates	1,697	1,593	151	393
Bahrain	347	966	5	8
Indonesia	73,259	34,842	551	150
Algeria	85,990	56,579	22,890	2,340
Libya	1,165	878	8	671
Nigeria	29,859	28,647	6,523	2,976
Total <u>1/</u>	455,599	886,134	61,807	68,975

1/ Totals may not add due to rounding.

Table 34.--U.S. agricultural exports to the People's Republic of China:
Quantity and value by commodity, July-February 1973/74 and 1974/75

Commodity	Unit	July-February 1973/74		July-February 1974/75	
		Quantity	Value	Quantity	Value
		<u>Thousands</u>	<u>1,000 dollars</u>	<u>Thousands</u>	<u>1,000 dollars</u>
Wheat, unmilled	Mton	2,928	310,241	1,496	189,180
Corn, unmilled	do.	1,360	144,641	23	2,590
Soybeans	Bu.	13,500	73,241	4,743	32,170
Soybean oil crude	Lb.	15,430	2,471	0	0
Cotton, raw	Rble	346	69,651	168	46,932
Tobacco, unmanufactured	Lb.	3,394	4,077	0	0
Sheep and lamb skins ...	No.	25	147	7	42
Tallow, inedible	Lb.	31,294	5,959	0	0
Other	---	---	42	---	29
Total	---	---	610,470	---	270,943

Table 35.--U.S. farm export unit values, July-February and February 1973/74 and 1974/75

Commodity	Unit	July-February		February	
		1973/74	1974/75	1974	1975
<u>Average unit value 1/</u>					
-- Dollars --					
Soybean oil	Lb.	.210	.367	.237	.392
Cottonseed oil	do.	.208	.357	.231	.426
Corn	Bu.	2.548	3.619	2.898	3.667
Cotton, raw	Rbale	205.100	280.187	242.494	263.937
Feed grains	M.ton	100.175	141.050	114.064	143.453
Alfalfa meal, dehydrated	S.ton	82.750	113.371	106.000	131.667
Dried beans	Lb.	.196	.258	.267	.263
Peaches, canned	do.	.188	.244	.202	.232
Soybeans	Bu.	6.205	7.561	6.644	7.394
Grain sorghums	do.	2.450	3.292	2.738	3.405
Fruit cocktail, canned	Lb.	.234	.284	.238	.290
Dried peas	do.	.170	.178	.252	.150
Wheat	Bu.	3.870	4.842	4.884	5.169
Tobacco, flue-cured, unstemmed	Lb.	1.105	1.375	1.187	1.659
Tobacco, flue-cured, stemmed	do.	1.521	1.856	1.464	1.869
Tobacco, unmanufactured	do.	1.172	1.396	1.184	1.542
Lemons and limes	do.	.125	.145	.112	.146
Beef and veal, except offals	do.	1.229	1.361	1.217	1.382
Pork, except offals	do.	.672	.730	.671	.732
Oranges 2/	do.	.108	.112	.122	.116
Chickens, fresh or frozen	do.	.418	.351	.401	.317
Tallow, inedible	do.	.175	.184	.181	.153
Raisins	do.	.504	.492	.533	.482
Rice, milled basis	do.	.202	.208	.232	.192
Grapes, fresh	do.	.210	.195	.241	.248
Almonds, shelled	do.	1.407	1.070	1.487	.979
Cattle hides, whole	No.	18.275	13.279	18.327	10.781
Offals, edible	Lb.	.474	.345	.500	.332
Soybean meal	S.ton	223.989	154.223	201.960	158.398

1/ Total export value reported divided by total quantity exported.

2/ Includes tangerines and clementines.

Table 36.--U.S. agricultural exports to COMECON:
Quantity and value by principal commodities and countries, July-February 1973/74-1974/75

Commodity	Unit	East Germany				Czechoslovakia			
		Quantity		Value		Quantity		Value	
		1973/74	1974/75	1973/74	1974/75	1973/74	1974/75	1973/74	1974/75
		Thousands	Thousands	1,000 dollars	1,000 dollars	Thousands	Thousands	1,000 dollars	1,000 dollars
Wheat, unmilled	MT	0	0	0	0	0	0	0	0
Corn, unmilled	do.	90	4	9,180	1,300	46	0	3,066	0
Barley, unmilled	do.	0	0	0	0	0	0	0	0
Grain sorghums	do.	11	21	1,123	1,800	0	0	0	0
Oats, unmilled	do.	0	0	0	0	0	0	0	0
Rye, unmilled	do.	0	0	0	0	0	0	0	0
Soybeans	do.	0	0	0	0	7	0	1,270	0
Sunflower seed	do.	0	0	0	0	0	5	0	1,750
Oilcake and meal	do.	33	0	10,765	0	81	59	22,692	10,057
Linseed oil, raw	lb.	0	0	0	0	0	0	0	0
Dairy cattle, breeding	No.	0	0	0	0	0	0	0	0
Cattle hides, whole	do.	16	12	152	205	370	457	6,253	5,134
Other hides and skins, excluding furskins	do.	30	24	248	222	38	63	223	245
Citrus fruits, fresh	Lb.	16,504	23,779	1,324	1,534	0	0	0	0
Cotton, excl. linters	Rble	0	0	0	0	0	0	0	0
Tobacco, unmf.	Lb.	0	0	0	0	921	1,765	951	2,185
Other	---	---	---	1,567	631	---	---	3,607	1,738
Total 1/	---	---	---	24,359	5,692	---	---	38,062	21,109

Commodity	Unit	Hungary				Poland			
		Quantity		Value		Quantity		Value	
		1973/74	1974/75	1973/74	1974/75	1973/74	1974/75	1973/74	1974/75
		Thousands	Thousands	1,000 dollars	1,000 dollars	Thousands	Thousands	1,000 dollars	1,000 dollars
Wheat, unmilled	MT	0	0	0	0	423	52	44,923	6,961
Corn, unmilled	do.	0	0	0	0	366	372	36,892	49,055
Barley, unmilled	do.	0	0	0	0	86	20	8,619	2,269
Grain sorghums	do.	0	0	0	0	27	98	2,293	10,800
Oats, unmilled	do.	15	0	1,550	0	82	0	7,381	0
Rye, unmilled	do.	0	0	0	0	0	0	0	0
Soybeans	do.	0	2/	0	27	72	76	22,758	19,278
Sunflower seed	do.	0	0	0	0	0	0	0	0
Oilcake and meal	do.	50	109	12,402	19,318	182	165	49,245	29,259
Linseed oil, raw	lb.	0	0	0	0	32,497	21,533	6,598	9,698
Dairy cattle, breeding	No.	1	1	497	1,147	2/	2/	100	80
Cattle hides, whole	do.	88	242	1,285	3,462	385	614	7,963	7,207
Other hides and skins, excluding furskins	do.	140	226	813	1,956	397	648	1,609	2,921
Citrus fruits, fresh	Lb.	0	0	0	0	4,528	15,096	508	1,297
Cotton, excl. linters	Rble	0	0	0	0	12	19	3,221	4,201
Tobacco, unmf.	Lb.	0	0	0	0	0	1,984	0	3,199
Other	---	---	---	78	713	---	---	20,641	16,269
Total 1/	---	---	---	16,625	26,623	---	---	212,751	162,494

1/ Totals may not add due to rounding.
2/ Less than 500.

Continued--

Table 36.--U.S. agricultural exports to COMECON:
Quantity and value by principal commodities and countries, July-February 1973/74-1974/75--Continued

Commodity	Unit	USSR				Romania			
		Quantity		Value		Quantity		Value	
		1973/74	1974/75	1973/74	1974/75	1973/74	1974/75	1973/74	1974/75
	Thousands	Thousands	1,000 dollars	1,000 dollars	Thousands	Thousands	1,000 dollars	1,000 dollars	
Wheat, unmilled	MT	2,338	648	183,594	125,509	0	0	0	0
Corn, unmilled	do.	3,084	838	176,179	101,953	0	509	0	72,260
Barley, unmilled	do.	13	0	858	0	24	30	2,672	4,732
Grain sorghums	do.	0	0	0	0	0	0	0	0
Oats, unmilled	do.	0	0	0	0	0	0	0	0
Rye, unmilled	do.	329	30	28,606	2,917	11	0	1,294	0
Soybeans	do.	18	0	5,507	0	0	15	0	3,506
Sunflower seed	do.	0	0	0	0	0	0	0	0
Oilcake and meal	do.	0	2	0	493	72	12	16,895	1,920
Linseed oil, raw	Lb.	22,044	0	2,660	0	0	0	0	0
Dairy cattle,									
breeding	No.	0	2/	0	3	0	0	0	0
Cattle hides, whole	do.	0	277	0	4,711	1,008	1,032	15,927	12,207
Other hides and skins:									
excluding furskins	do.	0	626	0	3,364	0	0	0	0
Citrus fruits, fresh	Lb.	0	3,103	0	289	0	0	0	0
Cotton, excl. linters	Rble	0	0	0	0	45	38	19,267	10,680
Tobacco, unmgf.	Lb.	0	0	0	0	0	0	0	0
Other		---	---	3,934	8,720	---	---	149	137
Total 1/		---	---	401,338	247,959	---	---	56,204	105,442

Commodity	Unit	Bulgaria				Total COMECON			
		Quantity		Value		Quantity		Value	
		1973/74	1974/75	1973/74	1974/75	1973/74	1974/75	1973/74	1974/75
	Thousands	Thousands	1,000 dollars	1,000 dollars	Thousands	Thousands	1,000 dollars	1,000 dollars	
Wheat, unmilled	MT	0	0	0	0	2,761	700	228,517	132,470
Corn, unmilled	do.	0	64	0	9,964	3,586	1,787	225,317	234,532
Barley, unmilled	do.	0	0	0	0	123	50	12,149	7,001
Grain sorghums	do.	0	0	0	0	38	119	3,416	12,600
Oats, unmilled	do.	0	0	0	0	97	0	8,931	0
Rye, unmilled	do.	0	0	0	0	340	30	29,900	2,917
Soybeans	do.	0	0	0	0	97	91	29,535	22,811
Sunflower seed	do.	0	0	0	0	0	5	0	1,750
Oilcake and meal	do.	0	28	0	4,782	416	375	111,999	65,829
Linseed oil, raw	Lb.	0	0	0	0	54,541	21,533	9,258	9,698
Dairy cattle,									
breeding	No.	1	2/	1,241	325	2	1	1,838	1,555
Cattle hides, whole	do.	19	25	288	262	1,886	2,659	31,868	33,188
Other hides and skins:									
excluding furskins	do.	0	0	0	0	605	1,587	2,893	8,708
Citrus fruits, fresh	Lb.	0	0	0	0	21,032	41,978	1,832	3,120
Cotton, excl. linters	Rble	0	0	0	0	57	57	22,488	14,881
Tobacco, unmgf.	Lb.	0	0	0	0	921	3,749	951	5,384
Other		---	---	289	939	---	---	30,265	29,147
Total 1/		---	---	1,818	16,272	---	---	751,157	585,591

1/ Totals may not add due to rounding.

2/ Less than 500.

TABLE 37--U.S. AGRICULTURAL EXPORTS: QUANTITY AND VALUE BY COMMODITY

COMMODITY	UNIT	JULY-FEBRUARY				FEBRUARY			
		QUANTITY		VALUE		QUANTITY		VALUE	
		73/74 THOU.	74/75 1/ THOU.	73/74 1,000 DOL.	74/75 1/ 1,000 DOL.	1974 THOU.	1975 1/ THOU.	1974 1,000 DOL.	1975 1/ 1,000 DOL.
ALL COMMODITIES	---	---	---	51,595,500	67,229,000	---	---	7,242,700	8,414,600
NONAGRICULTURAL COMMODITIES	---	---	---	37,907,456	52,201,943	---	---	5,332,893	6,494,361
AGRICULTURAL COMMODITIES	---	---	---	13,688,044	15,027,057	---	---	1,909,807	1,920,239
ANIMALS AND ANIMAL PRODUCTS	---	---	---	1,128,002	1,108,532	---	---	160,164	133,912
ANIMALS LIVE, EX POULTRY	---	---	---	165,652	91,007	---	---	22,119	10,182
CATTLE	NO	261	146	119,736	67,405	26	15	13,682	5,539
OTHER	---	---	---	45,916	23,601	---	---	8,438	4,643
DAIRY PRODUCTS	---	---	---	39,011	58,823	---	---	5,524	6,780
ANHYDROUS MILK FAT	LB	421	150	293	124	252	3	125	3
BUTTER	LB	220	400	183	350	27	---	23	122
CHEESE AND CURD	LB	4,833	5,049	4,687	5,666	597	118	644	701
MILK AND CREAM	---	---	---	---	---	---	---	---	---
CONDENSED OR EVAPORATED	LB	26,994	28,645	5,539	6,917	4,132	4,545	879	1,103
DRY, WHOLE MILK AND CREAM	LB	26,118	27,462	5,626	7,341	2,559	2,609	696	751
FRESH	GAL	1,336	1,146	2,795	2,640	241	125	445	343
NONFAT DRY	LB	4,098	2/19,614	1,351	2/9,631	654	481	211	222
OTHER	---	---	---	18,666	28,154	---	---	2,500	3,534
FATS, OILS, AND GREASES	LB	1,562,372	1,833,145	277,486	353,225	223,792	210,323	41,518	34,596
LARD AND OTHER RENDERED PIG FAT	LB	72,672	85,595	15,410	22,607	13,630	11,566	3,120	2,781
TALLOW	---	---	---	---	---	---	---	---	---
EDIBLE	LB	23,296	26,793	4,235	5,806	8,559	170	1,675	34
INEDIBLE	LB	1,374,578	1,540,309	240,050	283,864	196,885	180,877	35,604	27,747
OTHER	LB	91,826	180,448	17,791	40,948	4,518	17,710	1,119	4,034
MEATS AND MEAT PREPARATIONS	LB	345,556	395,109	225,231	210,131	35,388	52,380	23,976	27,479
BEEF AND VEAL, EXCEPT OFFALS	LB	59,183	24,822	72,741	33,774	7,385	3,541	8,988	4,892
PORK, EXCEPT OFFALS	LB	45,763	84,139	30,732	61,436	2,360	9,875	1,583	7,230
OFFALS, EDIBLE, VARIETY MEATS	LB	182,731	218,406	85,665	75,287	17,647	29,971	8,822	9,955
OTHER	LB	57,879	67,742	35,093	39,634	7,997	8,994	4,583	5,401
POULTRY AND POULTRY PRODUCTS	---	---	---	94,582	84,567	---	---	11,094	9,080
POULTRY, LIVE	---	---	---	---	---	---	---	---	---
BREEDING CHICKS	NO	7,788	6,833	10,316	9,369	1,331	948	1,393	1,196
BABY CHICKS, EX BREEDING CHICKS	NO	13,340	9,777	2,607	2,472	1,359	882	313	289
OTHER	---	---	---	2,967	2,722	---	---	259	300
POULTRY MEAT, FRESH, FROZEN	---	---	---	---	---	---	---	---	---
CHICKENS	LB	72,766	76,896	30,400	26,999	9,796	10,177	3,927	3,230
TURKEYS	LB	40,339	22,395	22,045	13,619	3,477	2,551	1,861	1,253
OTHER	LB	8,359	10,359	4,467	4,784	864	1,164	421	517
POULTRY, CANNED AND SPECIALTIES	LB	5,330	3,637	3,015	2,212	988	283	576	163
EGGS IN THE SHELL, FOR HATCHING	DOZ	7,275	7,473	9,340	10,006	973	1,040	1,478	1,366
EGGS IN THE SHELL, OTHER	DOZ	1,740	5,615	1,168	3,391	112	610	83	345
EGGS, DRIED	LB	2,350	2,184	3,520	3,644	208	48	345	73
EGGS OTHERWISE PRESERVED	LB	1,094	946	947	568	50	83	59	78

CONTINUED--

TABLE 37.--U.S. AGRICULTURAL EXPORTS: QUANTITY AND VALUE BY COMMODITY--CONTINUED

COMMODITY	UNIT	JULY-FEBRUARY				FEBRUARY			
		QUANTITY		VALUE		QUANTITY		VALUE	
		73/74 THOU.	74/75 1/ THOU.	73/74 1,000 DOL.	74/75 1/ 1,000 DOL.	1974 THOU.	1975 1/ THOU.	1974 1,000 DOL.	1975 1/ 1,000 DOL.
HIDES AND SKINS, INCLUDING FURSKINS	---	---	---	288,285	272,521	---	---	52,458	41,639
CATTLE HIDES, WHOLE	NO	10,549	13,005	192,780	172,702	1,485	1,778	27,218	19,169
FURSKINS	---	---	---	67,328	67,584	---	---	21,326	18,995
OTHER	---	---	---	28,177	32,236	---	---	3,914	3,475
OTHER ANIMAL PRODUCTS	---	---	---	37,756	38,257	---	---	3,475	4,156
HAIR, ANIMAL, EX WOOL OR FINE HAIR	LB	585	611	439	662	154	118	64	187
SAUSAGE CASINGS	LB	9,122	8,206	11,875	12,006	748	887	1,219	1,424
WOOL, UNMANUFACTURED, INC FINE HAIR	CLB	7,824	6,692	11,252	8,645	621	541	646	809
OTHER	---	---	---	14,191	16,945	---	---	1,545	1,735
VEGETABLE PRODUCTS	---	---	---	12,560,041	13,918,525	---	---	1,749,643	1,786,327
COTTON, UNMANUFACTURED	RBA	3,468	2,508	673,026	665,277	639	604	147,051	101,681
COTTON, RAW	RBA	3,235	2,344	663,479	656,779	598	380	144,980	100,376
LINTERS	RBA	233	164	9,547	8,498	41	24	2,072	1,305
FRUITS AND PREPARATIONS	---	---	---	481,750	410,419	---	---	43,910	45,171
CANNED	LB	281,618	197,713	60,139	52,658	26,531	20,207	6,223	5,472
CHERRIES	LB	12,449	13,001	4,779	4,771	401	504	195	223
FRUIT COCKTAIL	LB	80,549	53,782	18,829	15,291	11,250	8,080	2,681	2,341
PEACHES	LB	104,755	72,060	19,732	17,580	9,097	7,785	1,837	1,808
PEARS	LB	9,030	4,373	1,993	1,145	946	201	256	71
PINEAPPLES	LB	52,417	35,231	8,956	7,818	1,394	1,717	303	433
OTHER	LB	22,418	19,267	5,849	6,054	3,443	1,921	951	596
DRIED	LB	184,429	140,217	81,419	64,178	21,588	11,807	9,632	5,420
PRUNES	LB	95,973	55,837	37,400	21,532	10,256	4,120	3,681	1,644
GRAPES (RAISINS)	LB	71,739	70,786	36,190	34,803	10,063	6,556	5,359	3,163
OTHER	LB	16,716	13,595	7,830	7,843	1,269	1,131	591	614
FRESH	LB	1,511,039	1,649,744	196,985	229,844	164,553	205,494	19,447	24,933
APPLES	LB	129,386	156,239	17,520	23,774	14,981	41,656	2,044	3,276
BERRIES	LB	13,862	18,492	3,499	5,067	584	307	164	88
GRAPEFRUITS	LB	235,492	235,056	23,293	25,866	48,630	77,882	4,315	7,486
GRAPES	LB	218,379	226,342	45,865	44,206	3,893	4,656	938	1,153
LEMONS AND LIMES	LB	234,517	286,925	29,290	41,656	19,947	25,695	2,244	3,753
ORANGES, TANGERINES, & CLEMENTINES	LB	415,202	462,293	44,642	51,893	69,242	66,886	8,428	7,753
PEARS	LB	77,007	63,491	10,446	9,602	3,410	5,641	533	851
OTHER	LB	187,194	200,905	22,433	27,781	3,867	3,570	780	573
FRUIT JUICES	GAL	26,626	25,119	54,392	52,974	3,702	3,916	7,809	8,251
GRAPEFRUIT	GAL	3,722	3,617	8,252	5,988	433	412	757	775
ORANGE	GAL	14,830	14,351	35,541	35,779	2,427	2,422	5,564	6,093
OTHER	GAL	8,074	7,151	12,599	11,207	842	1,081	1,487	1,383
FROZEN FRUITS	LB	15,792	18,162	4,719	5,561	1,238	955	333	273
OTHER	---	---	---	4,096	5,203	---	---	467	821
NUTS AND PREPARATIONS	---	---	---	123,924	120,864	---	---	15,079	18,264
ALMONDS, SHELLED BASIS	LB	54,664	74,910	76,898	80,121	7,510	14,305	11,171	14,007
WALNUTS, NOT SHELLED BASIS	LB	46,703	57,415	21,553	20,418	848	3,655	334	1,367
OTHER	---	---	---	25,473	20,325	---	---	3,574	2,889

CONTINUED--

TABLE 37.--U.S. AGRICULTURAL EXPORTS: QUANTITY AND VALUE BY COMMODITY--CONTINUED

COMMODITY	UNIT	JULY-FEBRUARY				FEBRUARY			
		QUANTITY		VALUE		QUANTITY		VALUE	
		73/74 THOU.	74/75 1/ THOU.	73/74 1,000 DOL.	74/75 1/ 1,000 DOL.	1974 THOU.	1975 1/ THOU.	1974 1,000 DOL.	1975 1/ 1,000 DOL.
GRAINS AND PREPARATIONS				6,967,970	7,634,368				
FEED GRAINS AND PRODUCTS								812,694	1,043,496
FEED GRAINS	MT	29,129	23,575	2,915,690	3,325,693	3,249	3,747	370,694	538,082
BARLEY	BU	65,624	29,915	2,890,030	3,291,188	3,223	3,722	367,583	533,977
CORN	BU	890,448	739,692	2,269,293	2,677,260	5,725	3,425	17,735	12,865
GRAIN SORGHUMS	BU	168,512	149,621	412,917	492,594	97,144	122,323	281,480	448,597
OATS	BU	36,064	6,450	51,361	11,902	24,357	21,238	66,579	72,310
MALT AND FLOUR, INC BARLEY MALT	LB	60,872	43,909	5,478	9,489	815	89	1,689	205
CORN GRITS AND HOMINY	LB	38,174	28,697	2,137	2,125	8,021	5,693	826	833
CORNMEAL	CWT	1,918	1,465	10,355	12,609	4,163	3,606	226	304
CORN STARCH	LB	49,262	60,454	6,421	11,408	158	89	1,199	821
oatmeal and groats	CWT	107	73	791	794	6,299	6,923	827	1,487
oatmeal and oats, rolled, etc	LB	4,071	15,622	477	2,081	0	24	0	266
RICE	LB	2,257,643	3,042,999	456,276	631,778	117	2,724	33	394
MILLED	LB	2,008,138	2,431,875	415,799	517,306	264,876	504,319	61,540	108,528
HUSKED, BROWN	LB	249,505	611,124	40,477	114,471	235,368	416,267	55,866	81,660
RYE	BU	22,169	3,931	50,100	11,604	29,508	148,053	5,654	26,868
WHEAT AND PRODUCTS	BU	899,747	739,858	3,483,253	3,589,200	2	0	4	0
WHEAT	BU	879,813	713,985	3,370,206	3,457,224	76,876	75,139	371,672	389,391
WHEAT FLOUR	BU	23,554	19,653	84,785	97,834	72,848	71,904	355,801	371,642
OTHER WHEAT PRODUCTS	BU	5,379	6,220	28,262	34,142	2,751	2,091	12,891	11,413
BAKERY PRODUCTS	LB	17,657	22,936	7,487	12,077	478	1,144	2,980	6,336
DIETETIC FOODS	LB	86,268	18,846	13,448	3,550	2,340	2,971	1,056	1,557
BLENDING FOOD PRODUCTS	LB	172,997	233,106	23,008	35,492	15,282	1,251	2,041	273
OTHER				18,710	25,045	20,700	17,052	2,773	2,725
FEEDS AND FODDERS, EX OIL CAKE & MEAL								2,915	2,940
CORN BYPRODUCTS, FEED	STN	647	540	184,286	187,677			21,631	26,954
ALFALFA MEAL, DEHYDRATED	STN	92	62	66,634	55,380	43	93	6,818	9,853
ALFALFA MEAL, SUN-CURED	STN	145	96	7,613	7,029	7	6	742	790
ALFALFA HAY CUBES	STN	53	83	9,621	8,691	25	12	2,160	689
POULTRY FEEDS, PREPARED	STN	75	87	3,030	7,679	2	5	150	270
OTHER				20,385	21,918	9	8	2,364	1,996
OILSEEDS AND PRODUCTS				77,003	87,881			9,397	13,357
OIL CAKE AND MEAL	STN	3,320	3,311	3,129,112	3,577,038			574,575	407,376
SOYBEAN OIL CAKE AND MEAL	STN	3,022	3,154	732,710	517,048	596	386	119,683	61,723
OTHER	STN	298	157	676,816	486,353	551	367	111,292	58,171
OILSEEDS				55,894	30,895	45	18	8,391	3,552
FLAXSEED	BU	358	47	2,114,920	2,378,333			394,173	266,996
SOYBEANS	BU	316,575	291,221	2,410	369	42	3	197	35
SAFFLOWER SEED	LB	131,095	59,874	1,964,461	2,202,041	56,435	33,343	374,954	246,538
PEANUTS	LB	223,915	328,373	7,971	9,476	113	9,033	7	1,028
OTHER				56,833	93,094	41,618	49,911	9,666	13,819
VEGETABLE OILS AND WAXES	LB	1,274,345	1,835,659	81,857	19,429			8,794	2,574
COTTONSEED OIL	LB	308,394	389,635	276,356	675,344	248,274	188,899	89,390	77,898
SOYBEAN OIL	LB	413,163	1,043,466	62,417	138,935	79,411	67,463	18,344	28,738
PEANUT OIL	LB	52,711	28,082	128,968	383,341	124,915	77,328	29,612	30,294
OTHER	LB	310,058	374,472	12,206	11,676	6,544	8,224	2,055	3,924
PROTEIN SUBSTANCES	LB	9,275	10,698	72,774	141,393	37,404	35,883	9,378	14,942
				5,126	6,313	1,994	824	1,328	759

CONTINUED

TABLE 37.--U.S. AGRICULTURAL EXPORTS: QUANTITY AND VALUE BY COMMODITY--CONTINUED

COMMODITY	UNIT	JULY-FEBRUARY				FEBRUARY			
		QUANTITY		VALUE		QUANTITY		VALUE	
		73/74 THOU.	74/75 1/ THOU.	73/74 1,000 DOL.	74/75 1/ 1,000 DOL.	1974 THOU.	1975 1/ THOU.	1974 1,000 DOL.	1975 1/ 1,000 DOL.
TOBACCO, UNMANUFACTURED	LB	466,843	459,932	547,030	641,856	50,175	36,631	59,432	56,500
BURLEY	LB	36,714	25,230	46,546	35,533	4,330	1,023	5,464	1,656
CIGAR WRAPPER	LB	1,107	1,774	6,256	11,420	154	115	1,141	540
DARK-FIRED KENTUCKY AND TENNESSEE	LB	12,132	12,062	9,441	11,549	1,339	1,567	1,048	1,619
FLUE-CURED	LB	310,020	301,918	434,695	508,161	33,930	48,962	46,447	47,145
MARYLAND	LB	5,990	8,158	6,830	10,777	11	195	9	243
BULK SMOKING TOBACCO	LB	21,619	31,287	28,342	44,340	2,542	3,121	3,342	4,031
OTHER	LB	79,262	79,593	14,920	20,076	7,869	3,648	1,979	1,266
VEGETABLES AND PREPARATIONS	---	---	---	272,259	363,250	---	---	34,609	45,975
CANNED	LB	164,081	139,825	36,196	40,248	19,988	14,271	4,586	3,280
ASPARAGUS	LB	2,737	4,270	1,122	1,454	238	381	92	137
CORN	LB	42,947	28,687	8,235	7,823	5,975	3,784	1,243	1,159
SOUPS	LB	22,869	13,647	5,539	4,815	3,604	2,393	883	753
POTATOES, TOMATO SAUCE AND PUREE	LB	61,996	59,886	14,241	16,393	5,249	3,839	1,168	1,160
OTHER	LB	33,533	33,335	7,059	8,552	4,922	3,874	1,200	1,000
PULSES	LB	444,508	589,790	85,128	140,748	29,961	17,702	7,968	18,644
DRIED BEANS	LB	289,217	396,048	56,827	102,121	16,890	17,731	4,510	15,157
DRIED BEANS, INC CORN AND CHICK	LB	120,193	136,599	20,479	24,356	10,715	11,547	2,700	1,732
DRIED LENTILS	LB	35,098	57,143	7,821	14,272	2,356	8,425	757	1,755
FRESH	LB	848,740	875,494	69,790	80,690	103,806	107,450	9,184	9,259
ASPARAGUS	LB	738	672	291	284	390	181	194	140
LETTUCE	LB	154,091	175,208	10,867	15,223	25,735	27,729	2,126	2,221
ONIONS	LB	135,286	105,423	12,598	8,894	9,757	11,614	1,128	1,004
POTATOES, EXCEPT SWEET POTATOES	LB	259,923	248,889	10,837	11,057	27,253	18,919	1,391	581
TOMATOES	LB	97,052	125,034	13,845	19,342	4,230	12,618	688	2,122
OTHER	LB	201,450	220,269	21,353	25,898	36,441	36,388	3,656	3,891
FROZEN VEGETABLES	LB	39,867	35,819	8,319	9,378	7,536	5,444	1,401	1,600
HOPS	LB	10,505	9,449	10,545	10,348	2,603	1,358	2,896	1,914
SOUPS AND VEGETABLES, DEHYDRATED	LB	23,250	26,177	11,469	18,448	2,467	2,563	1,184	1,893
TOMATO JUICE, CANNED	GAL	1,482	1,699	1,710	2,467	123	97	137	150
VEGETABLE SEASONINGS	LB	39,196	29,181	12,217	13,153	5,418	3,254	1,942	1,574
OTHER	---	---	---	36,885	47,769	---	---	5,311	6,842
OTHER VEGETABLE PRODUCTS	---	---	---	260,683	317,777	---	---	40,662	40,911
COFFEE	LB	23,703	20,979	26,088	26,255	3,356	3,660	4,264	4,249
DRUGS, HERBS, ROOTS, ETC	LB	7,813	7,875	12,599	13,961	918	869	1,195	1,166
ESSENTIAL OILS AND RESINOIDS	LB	11,511	9,862	39,591	41,117	1,472	1,081	5,635	5,515
FLAVORING SIRUPS, SUGARS, EXTRACTS	---	---	---	33,130	35,545	---	---	5,537	3,989
HONEY	LB	12,177	2,641	5,485	1,555	816	113	426	83
NURSERY STOCK	---	---	---	8,873	10,496	---	---	1,858	1,840
SEEDS, EXCEPT OILSEEDS	LB	194,618	182,197	73,080	85,495	35,979	24,844	12,617	12,339
SPICES	LB	6,538	7,073	5,447	6,014	915	629	761	707
OTHER	---	---	---	56,392	97,339	---	---	8,368	11,024

1/ PRELIMINARY.

2/ REEXPORTS OF 12,599,000 LBS. VALUED AT \$6,173,000 TO FRANCE IN JANUARY 1975 ERRONEOUSLY INCLUDED IN DOMESTIC EXPORT STATISTICS.

TABLE 38. U.S. AGRICULTURAL EXPORTS TO EC

QUANTITY AND VALUE BY COMMODITY

COMMODITY	UNIT	JULY-FEBRUARY				FEBRUARY			
		QUANTITY		VALUE		QUANTITY		VALUE	
		73/74 THOU.	74/75 1/ THOU.	73/74 1,000 DOL.	74/75 1/ 1,000 DOL.	1974 THOU.	1975 1/ THOU.	1974 1,000 DOL.	1975 1/ 1,000 DOL.
VARIABLE-LEVY COMMODITIES: 2/									
FEED GRAINS	MT	6,788	7,408	693,862	1,067,148	697	1,599	84,787	230,066
CORN	MT	5,959	6,939	610,382	1,011,390	661	1,545	80,462	222,167
GRAIN SORGHUMS	MT	320	423	34,367	49,950	25	36	2,799	5,393
BARLEY	MT	187	19	16,739	2,420	0	18	0	2,436
OATS	MT	322	27	32,154	3,188	11	0	1,597	70
RICE	MT	86	58	36,327	24,840	19	5	10,393	2,110
RYE GRAIN	MT	8	30	747	3,809	0	0	0	0
WHEAT GRAIN	MT	1,067	725	142,731	150,388	164	96	22,028	21,644
WHEAT FLOUR	MT	5	3	660	660	1	0	91	42
BEEF AND VEAL, EX VARIETY MEATS	LB	1,295	865	1,201	971	513	147	298	169
PORK, EX VARIETY MEATS	LB	500	484	337	309	36	41	36	38
LARD 3/	LB	280	25	68	11	0	15	0	7
DAIRY PRODUCTS	---	---	---	155	4,966	---	---	19	7
POULTRY AND EGGS	---	---	---	16,692	9,769	---	---	1,667	965
LIVE POULTRY	---	---	---	993	704	---	---	104	3
BROILERS AND FRYERS	LB	997	387	544	185	36	132	38	75
STEERING CHICKENS	LB	99	0	21	0	2	0	1	0
TURKEYS	LB	23,082	12,902	12,954	7,515	2,067	1,721	1,201	784
OTHER FRESH POULTRY	LB	866	12	556	19	30	1	13	1
EGGS	---	---	---	1,624	1,346	---	---	310	102
OTHER	---	---	---	15,848	9,685	---	---	1,690	1,191
TOTAL VARIABLE-LEVY ITEMS	---	---	---	908,429	1,274,756	---	---	121,344	255,639
NONVARIABLE-LEVY COMMODITIES:									
CANNED POULTRY 4/	LB	46	368	111	235	2	5	3	5
COTTON, EX LINTERS	RBA	214	203	50,395	63,554	35	29	9,112	8,228
FRUITS AND PREPARATIONS	---	---	---	68,059	52,821	---	---	6,648	7,031
FRESH FRUITS	LB	135,096	179,839	14,382	19,939	10,073	19,683	1,793	2,185
CITRUS	LB	127,109	171,549	12,680	17,679	8,825	17,660	839	1,782
ORANGES AND TANGERINES	LB	44,213	45,953	3,961	4,534	379	186	36	24
LEMON AND LIME ^{5/}	LB	51,308	78,804	5,848	8,077	4,459	5,284	486	545
GRAPEFRUITS	LB	31,429	46,441	2,838	5,033	3,988	12,190	318	1,213
OTHER	LB	159	351	33	35	0	0	0	0
APPLES	LB	76	645	8	106	0	510	0	90
GRAPES	LB	856	1,124	249	299	0	189	0	49
OTHER	LB	7,055	4,922	1,444	1,855	1,248	1,324	354	264
DRIED FRUITS	LB	57,132	28,836	22,050	10,683	7,299	2,810	2,697	1,262
GRAPES (RAISINS)	LB	9,497	8,181	5,049	4,020	2,065	1,661	1,101	803
PRUNES	LB	43,968	19,325	15,758	6,132	5,220	1,093	1,591	434
OTHER	LB	3,166	1,330	1,244	931	14	97	5	26
FRUIT JUICES	GAL	4,720	3,555	9,021	6,759	770	1,061	1,528	2,171
ORANGE	GAL	3,061	2,538	5,778	4,455	549	891	1,140	1,842
GRAPEFRUIT	GAL	750	475	1,426	746	103	66	156	117
OTHER	GAL	909	542	1,818	1,558	118	84	233	213
CANNED FRUITS 5/	LB	97,941	49,947	20,421	12,698	5,416	4,293	1,282	1,192
PEACHES	LB	34,663	11,031	6,409	2,686	2,132	1,279	449	331
FRUIT COCKTAIL	LB	20,003	5,215	4,666	1,516	2,168	1,416	583	440
PINEAPPLES	LB	30,221	21,634	5,127	4,633	615	790	146	225
OTHER	LB	13,055	12,067	4,220	3,863	500	999	133	194
OTHER FRUITS	---	---	---	2,184	2,743	---	---	147	221

CONTINUED

TABLE 38. U.S. AGRICULTURAL EXPORTS TO EC

QUANTITY AND VALUE BY COMMODITY--CONTINUED

COMMODITY	UNIT	JULY-FEBRUARY				FEBRUARY			
		QUANTITY		VALUE		QUANTITY		VALUE	
		73/74 THOU.	74/75 1/ THOU.	73/74 1,000 DOL.	74/75 1/ 1,000 DOL.	1974 THOU.	1975 1/ THOU.	1974 1,000 DOL.	1975 1/ 1,000 DOL.
NONVARIABLE-LEVY COMMODITIES--CONT.									
VEGETABLES AND PREPARATIONS									
PULSE	LB	106,571	98,084	27,130	35,149	---	---	3,789	4,217
DRIED BEANS	LB	80,018	59,361	18,000	23,722	8,079	11,923	2,295	2,623
DRIED PEAS	LB	26,553	38,723	5,875	14,706	4,755	6,362	1,218	1,597
FRESH VEGETABLES	LB	5,139	8,278	1,126	9,016	3,323	5,561	1,077	1,026
CANNED VEGETABLES	LB	7,278	7,542	1,497	1,261	1,130	2,893	257	446
ASPARAGUS	LB	185	114	52	31	764	872	186	242
OTHER	LB	7,092	7,428	1,444	1,261	0	6	0	3
MORS	LB	499	342	621	234	0	95	1	84
OTHER VEGETABLES & PREPARATIONS	---	---	---	5,887	7,871	---	---	1,049	822
HIDES AND SKINS									
CATTLE HIDES, WHOLE	NO	570	875	18,040	11,814	60	205	1,050	2,309
CALF AND KIP SKINS	NO	230	314	1,025	1,750	1	38	11	127
OTHER	---	---	---	30,264	31,961	---	---	9,673	8,330
OILSEEDS AND PRODUCTS									
OIL CAKE AND MEAL	MT	1,565	2,042	1,315,794	1,401,951	---	---	260,714	131,966
SOYBEAN	MT	1,432	1,950	380,792	345,813	245	188	54,019	36,848
OTHER	MT	133	92	357,205	330,960	224	184	50,233	33,955
OILSEEDS	---	---	---	23,586	14,853	21	4	3,786	893
SOYBEANS	MT	3,904	3,277	913,652	989,959	---	---	203,113	91,639
FLAXSEED	MT	2	1	858,033	916,189	812	306	196,371	85,311
OTHER	---	---	---	236	283	0	0	0	0
VEGETABLE OILS	LB	97,924	164,003	55,383	73,487	---	---	6,742	6,328
COTTONSEED	LB	17,267	6,758	20,473	64,371	11,342	15,515	3,432	5,377
SOYBEAN	LB	10,085	9,416	3,606	2,299	4,854	885	1,035	364
LINSEED	LB	19,192	65,158	1,587	4,112	202	26	61	10
OTHER	LB	51,380	82,671	4,174	28,867	3,305	3,770	1,322	1,710
TALLOW, INEDIBLE	LB	304,236	259,174	11,106	29,094	2,981	10,835	1,015	3,293
TOBACCO, UNMANUFACTURED	LB	112,034	104,988	52,467	44,083	29,574	25,502	5,556	3,535
VARIETY MEATS, FRESH OR FROZEN 4/	LB	104,129	119,263	117,992	125,569	9,625	12,681	10,037	18,260
NUTS AND PREPARATIONS	---	---	---	55,553	43,714	10,299	18,304	5,489	6,147
CORN BYPRODUCTS, FEED 6/	MT	564	443	39,854	55,299	---	---	4,122	7,471
FOOD FOR RELIEF AND CHARITY	---	---	---	18	71	---	---	0	8
OTHER	---	---	---	101,461	99,993	---	---	13,441	16,507
TOTAL NONVARIABLE-LEVY ITEMS	---	---	---	1,935,435	2,025,277	---	---	336,234	223,695
TOTAL	---	---	---	2,843,864	3,300,819	---	---	457,578	479,325

1/ PRELIMINARY. 2/ GRAINS, POULTRY, AND PORK WERE SUBJECT TO VARIABLE LEVIES BEGINNING ON JULY 30, 1962; RICE, ON SEPT. 1, 1964; AND BEEF AND DAIRY PRODUCTS, ON NOV. 1, 1964. 3/ LARD FOR FOOD IS A VARIABLE-LEVY COMMODITY, WHILE LARD FOR INDUSTRIAL USE IS BOUND IN THE GENERAL AGREEMENT ON TARIFFS AND TRADE (GATT) AT 5 PERCENT AD VALOREM. U.S. LARD IS FOR FOOD USE. 4/ ALTHOUGH CANNED POULTRY AND PORK VARIETY MEATS ARE SUBJECT TO VARIABLE LEVIES, THESE CANNOT EXCEED THE AMOUNT OF IMPORT DUTIES BOUND IN GATT. 5/ VARIABLE LEVY ON SUGAR-ADDED CONTENT. 6/ MAINLY CORN GLUTEN FEED AND MEAL, WHICH ARE NONVARIABLE-LEVY COMMODITIES; BUT MAY CONTAIN SMALL QUANTITIES OF OTHER CORN PRODUCTS, SUBJECT TO VARIABLE LEVIES (SEE "EXPORT HIGHLIGHTS, MARCH 1970").

TABLE 39.-U.S. AGRICULTURAL EXPORTS TO ENLARGED EC QUANTITY AND VALUE BY COMMODITY

COMMODITY	UNIT	JULY-FEBRUARY				FEBRUARY			
		QUANTITY		VALUE		QUANTITY		VALUE	
		73/74 THOU.	74/75 1/ THOU.	73/74 1,000 DOL.	74/75 1/ 1,000 DOL.	1974 THOU.	1975 1/ THOU.	1974 1,000 DOL.	1975 1/ 1,000 DOL.
VARIABLE-LEVY COMMODITIES: 2/									
FEED GRAINS	MT	7,776	8,018	801,227	1,155,571	768	1,662	93,828	239,163
CORN	MT	6,935	7,529	716,805	1,095,341	732	1,608	89,522	231,264
GRAIN SORGHUMS	MT	332	443	35,530	52,222	25	36	2,799	5,393
BARLEY	MT	187	19	16,739	2,620	0	18	0	2,436
OATS	MT	322	27	32,154	3,188	11	0	1,507	70
RICE	MT	107	86	45,989	36,826	22	10	11,954	4,198
RYE GRAIN	MT	8	30	747	3,809	0	0	0	0
WHEAT GRAIN	MT	1,201	887	164,630	182,039	138	96	29,830	2,044
WHEAT FLOUR	MT	5	3	672	666	1	0	91	42
REEF AND VEAL, EX VARIETY MEATS	LB	2,333	1,455	1,879	1,637	687	264	361	361
PORK, EX VARIETY MEATS	LB	664	617	429	376	36	89	36	58
LARD 3/	LB	36,759	22,663	7,971	5,838	8,688	3,828	1,827	785
DAIRY PRODUCTS	---	---	---	198	7,812	---	---	28	112
POULTRY AND EGGS	---	---	---	20,876	13,324	---	---	1,853	1,183
LIVE POULTRY	---	---	---	1,023	860	---	---	104	63
BROILERS AND FRYERS	LB	1,621	480	857	255	36	132	38	75
STEWING CHICKENS	LB	59	0	21	0	2	0	1	0
TURKEYS	LB	25,511	14,595	14,682	9,632	2,096	1,844	1,218	933
OTHER FRESH POULTRY	LB	869	26	560	40	32	1	16	1
EGGS	---	---	---	2,933	2,538	---	---	476	110
OTHER	---	---	---	19,944	16,367	---	---	2,225	2,045
TOTAL VARIABLE-LEVY ITEMS	---	---	---	1,063,763	1,422,065	---	---	142,032	268,991
NONVARIABLE-LEVY COMMODITIES:									
CANNED POULTRY 4/	LB	110	377	146	256	2	5	3	5
COTTON, EX LINTERS	RBA	256	235	58,167	72,944	42	34	10,415	9,463
FRUITS AND PREPARATIONS	---	---	---	90,889	72,607	---	---	9,180	8,934
FRESH FRUITS	---	---	---	17,867	24,999	10,934	23,390	1,308	2,725
CITRUS	---	---	---	14,463	20,027	9,352	18,579	895	1,880
ORANGES AND TANGERINES	LB	54,351	60,414	4,870	5,879	472	246	47	30
LEMON AND LINES	LB	56,114	83,558	6,356	8,636	4,516	5,518	493	568
GRAPEFRUITS	LB	34,771	50,864	3,171	5,474	4,365	12,815	355	1,282
OTHER	LB	315	364	67	37	0	0	0	0
APPLES	LB	2,012	10,058	302	1,559	272	3,200	43	506
GRAPES	LB	4,581	4,224	1,294	1,009	19	285	4	73
OTHER	LB	8,864	8,123	1,808	2,404	1,290	1,327	366	266
DRIED FRUITS	---	---	---	48,335	33,613	19,936	4,002	4,326	1,795
GRAPES (RAISINS)	LB	20,223	18,954	10,380	9,433	3,954	2,338	2,166	1,162
PRUNES	LB	57,294	26,041	21,150	8,864	6,537	1,608	2,146	610
OTHER	LB	4,872	3,340	2,083	1,639	33	57	15	26
FRUIT JUICES	GAL	5,617	4,313	11,265	8,702	847	1,201	1,706	2,601
ORANGE	GAL	3,637	3,056	7,256	5,985	602	1,002	1,271	2,199
GRAPEFRUIT	GAL	876	522	1,814	901	105	96	164	163
OTHER	GAL	1,103	735	2,195	1,816	140	103	271	238
CANNED FRUITS 5/	---	---	---	24,878	14,270	6,956	4,849	1,646	1,360
PEACHES	LB	39,685	11,438	7,369	2,784	2,406	1,341	505	347
FRUIT COCKTAIL	LB	27,508	8,402	6,619	2,396	3,130	1,848	795	575
PINEAPPLES	LB	34,405	23,171	5,912	5,021	615	839	146	236
OTHER	LB	16,482	12,951	4,978	4,068	805	822	290	201
OTHER FRUITS	---	---	---	3,266	4,699	---	---	173	451

CONTINUED--

TABLE 39. U.S. AGRICULTURAL EXPORTS TO ENLARGED EC QUANTITY AND VALUE BY COMMODITY--CONTINUED

COMMODITY	UNIT	JULY-FEBRUARY				FEBRUARY			
		QUANTITY		VALUE		QUANTITY		VALUE	
		73/74 THOU.	74/75 1/ THOU.	73/74 1,000 DOL.	74/75 1/ 1,000 DOL.	1974 THOU.	1975 1/ THOU.	1974 1,000 DOL.	1975 1/ 1,000 DOL.
NONVARIABLE-LEVY COMMODITIES--CONT:									
VEGETABLES AND PREPARATIONS									
PULSE	LB	222,916	168,309	44,649	40,848	15,367	23,760	6,410	8,309
DRIED BEANS	LB	164,804	102,605	33,033	25,918	9,727	15,601	4,137	5,180
DRIED PEAS	LB	58,112	65,703	11,615	14,930	5,640	8,160	2,556	3,720
FRESH VEGETABLES	LB	6,538	10,113	1,400	1,534	1,646	3,556	1,581	1,460
CANNED VEGETABLES	LB	16,172	14,460	3,523	4,227	1,419	2,653	350	543
ASPARAGUS	LB	1,575	1,393	542	460	66	214	28	45
OTHER	LB	14,597	13,066	2,982	3,767	1,352	2,438	322	497
MORS	LB	1,191	1,360	1,161	1,135	3	95	4	84
OTHER VEGETABLES & PREPARATIONS	---	---	---	11,643	14,149	---	---	1,564	1,580
HIDES AND SKINS									
CATTLE HIDES, WHOLE	NO	622	903	11,032	12,199	61	207	13,498	11,524
CALF AND KIP SKINS	NO	244	314	1,121	1,750	1	38	1,076	2,337
OTHER	---	---	---	43,144	45,041	---	---	11	127
OILSEEDS AND PRODUCTS									
OIL CAKE AND MEAL	MT	1,725	2,148	1,452,268	1,499,361	---	---	12,411	11,060
SOYBEAN	MT	1,559	2,051	416,866	365,839	276	218	291,630	152,200
OTHER	MT	166	97	383,759	347,374	252	213	60,830	39,528
OILSEEDS	---	---	---	33,108	18,465	25	5	55,989	38,400
SOYBEANS	MT	4,299	3,480	1,003,694	1,056,620	---	---	4,841	1,128
FLAXSEED	MT	2	1	941,652	976,282	891	346	221,898	105,258
OTHER	---	---	---	336	283	0	0	216,226	97,406
VEGETABLE OILS	LB	138,431	187,019	61,807	80,055	---	---	7,672	7,852
COTTONSEED	LB	24,436	11,353	30,479	74,532	24,254	20,065	6,702	7,200
SOYBEAN	LB	14,597	9,425	4,786	4,138	4,854	5,367	1,035	2,147
LINSEED	LB	30,629	78,659	2,489	4,117	4,626	28	945	12
OTHER	LB	68,768	87,582	7,470	35,400	8,372	3,770	2,618	1,710
TALLOW, UNREFINED	LB	339,540	330,314	15,733	30,876	6,401	10,900	2,105	3,331
TOBACCO, UNMANUFACTURED	LB	234,594	198,389	57,803	56,285	35,689	39,723	6,673	5,767
VARIETY MEATS, FRESH OR FROZEN 4/	LB	133,345	150,313	262,989	262,295	14,383	18,650	16,279	27,884
NUTS AND PREPARATIONS	---	---	---	68,544	55,394	13,073	22,427	6,776	7,532
CORN BYPRODUCTS, FEED 6/	MT	564	459	54,522	66,031	---	---	5,757	8,999
FOOD FOR RELIEF AND CHARITY	---	---	---	64,389	51,345	54	81	6,433	9,328
OTHER	---	---	---	27	99	---	---	0	8
TOTAL NONVARIABLE-LEVY ITEMS	---	---	---	181,512	139,548	---	---	18,782	20,654
TOTAL	---	---	---	2,380,060	2,406,478	---	---	391,932	272,860
				3,443,823	3,828,529	---	---	533,964	541,676

1/ PRELIMINARY. 2/ GRAINS, POULTRY, AND PORK WERE SUBJECT TO VARIABLE LEVIES BEGINNING ON JULY 30, 1962; RICE, ON SEPT. 1, 1964; AND BEEF AND DAIRY PRODUCTS, ON NOV. 1, 1964. 3/ LARD FOR FOOD IS A VARIABLE-LEVY COMMODITY, WHILE LARD FOR INDUSTRIAL USE IS BOUND IN THE GENERAL AGREEMENT ON TARIFFS AND TRADE (GATT) AT 5 PERCENT AD VALOREM. U.S. LARD IS FOR FOOD USE. 4/ ALTHOUGH CANNED POULTRY AND PORK VARIETY MEATS ARE SUBJECT TO VARIABLE LEVIES, THESE CANNOT EXCEED THE AMOUNT OF IMPORT DUTIES BOUND IN GATT. 5/ VARIABLE LEVY ON SUGAR-ADDED CONTENT. 6/ MAINLY CORN GLUTEN FEED AND MEAL, WHICH ARE NONVARIABLE-LEVY COMMODITIES; BUT MAY CONTAIN SMALL QUANTITIES OF OTHER CORN PRODUCTS, SUBJECT TO VARIABLE LEVIES (SEE "EXPORT HIGHLIGHTS, MARCH 1970").

TABLE 40.--U.S. AGRICULTURAL EXPORTS: QUANTITY AND VALUE BY COMMODITY AND COUNTRY

COMMODITY AND COUNTRY	UNIT	JULY-FEBRUARY				FEBRUARY			
		QUANTITY		VALUE		QUANTITY		VALUE	
		73/74	74/75 1/	73/74	74/75 1/	1974	1975 1/	1974	1975 1/
		1,000 DOL.		1,000 DOL.		1,000 DOL.		1,000 DOL.	
CATTLE, LIVE	MNO	261	146	119,736	67,405	26	15	13,682	5,539
CANADA		221	79	93,533	30,228	22	10	11,033	3,065
MEXICO		23	54	12,122	19,413	2	5	1,161	1,310
ARGENTINA		0	1	525	2,584	0	0	261	414
KOREA, REP OF		3	2	2,112	1,566	0	0	0	0
REP SOUTH AFRICA		1	3	971	4,806	0	0	0	32
OTHER		13	8	10,474	8,809	1	0	1,226	717
MILK & CREAM, CONDENSED OR EVAPORATED	MLB	26,994	28,645	5,539	6,917	4,132	4,545	879	1,103
MEXICO		24,774	25,694	4,939	6,000	3,740	4,013	797	950
BAHAMAS		399	516	99	163	23	66	7	20
TRUST TERR PAC IS		754	754	211	252	33	135	10	46
GUINEA		210	723	37	154	169	222	21	56
OTHER		857	959	254	348	166	110	56	32
MILK, NONFAT DRY	MLB	4,098	19,614	1,351	9,631	654	481	211	222
CANADA		514	739	104	183	105	61	22	20
MEXICO		1,013	239	367	123	81	8	29	5
JAMAICA		100	251	40	128	0	49	0	8
UNITED KINGDOM		12	1,177	5	568	6	0	3	0
NETHERLANDS		4	1,125	1	549	4	0	1	0
FRANCE		40	2/12,599	9	2/6,173	2	0	1	0
PHILIPPINES		844	169	232	186	189	20	39	22
HONG KONG		239	34	134	21	3	6	2	0
JAPAN		370	93	87	22	67	0	14	0
OTHER		962	3,186	373	1,679	197	343	100	168
LARD AND OTHER RENDERED PIG FAT	MLB	72,672	85,595	15,410	22,607	13,830	11,566	3,120	2,781
CANADA		3,654	20,921	776	5,782	192	2,809	52	741
MEXICO		28,351	34,610	5,703	8,669	3,949	4,461	960	1,017
BELIZE		1,811	1,162	445	490	206	407	61	211
HAITI		1,338	108	320	40	590	22	150	8
COLOMBIA		114	4,718	42	1,211	20	27	8	15
UNITED KINGDOM		36,479	22,639	7,903	5,827	8,686	3,613	1,827	778
OTHER		925	1,436	221	588	185	26	52	11
TALLOW, BENEFILE	MLB	1,374,578	1,540,309	240,050	283,864	196,885	180,877	35,604	27,747
MEXICO		24,067	40,627	2,988	8,633	383	9,248	89	1,808
COLOMBIA		36,235	40,028	6,267	6,664	1,241	4,098	236	559
BRAZIL		86,147	32,520	16,146	6,552	22,966	5,946	4,626	832
UNITED KINGDOM		31,303	71,140	5,336	12,202	6,115	14,221	1,117	2,232
NETHERLANDS		151,302	121,903	26,866	19,568	7,860	5,511	1,442	760
FRANCE		32,037	17,986	5,225	4,034	2,720	0	481	0
GERMANY WEST		56,283	39,761	9,902	7,111	10,434	11,761	2,090	1,687
SPAIN		58,273	79,647	8,162	12,423	2,239	10,388	413	1,385
ITALY		41,965	65,257	7,484	11,198	8,560	6,243	1,553	844

CONTINUED--

TABLE 40.--U.S. AGRICULTURAL EXPORTS: QUANTITY AND VALUE BY COMMODITY AND COUNTRY--CONTINUED

COMMODITY AND COUNTRY	UNIT	JULY-FEBRUARY				FEBRUARY			
		QUANTITY		VALUE		QUANTITY		VALUE	
		73/74	74/75 1/	73/74	74/75 1/	1974	1975 1/	1974	1975 1/
		1,000 DOL.		1,000 DOL.		1,000 DOL.		1,000 DOL.	
IRAN		26,082	49,770	5,122	9,237	2,637	2,200	513	254
INDIA		23,919	36,868	4,283	7,901	0	0	0	0
PAKISTAN		23,704	33,511	3,858	5,857	8,145	3,063	1,561	587
PEOPLES REP OF CHINA		31,294	0	5,959	0	13,371	0	2,593	0
KOREA, REP OF		111,453	153,333	20,595	26,847	16,055	18,969	3,087	2,529
JAPAN		210,177	183,289	33,427	35,325	28,169	12,390	3,060	2,063
ALGERIA		31,820	27,109	6,509	4,808	0	6,614	0	908
EGYPT		106,672	154,788	19,831	32,298	21,835	12,492	4,221	2,275
OTHER		291,644	392,851	52,890	73,005	44,156	57,771	8,541	9,019
BEEF AND VEAL, EXCEPT OFFALS	MLB	59,183	24,822	72,741	33,774	7,385	3,541	8,988	4,892
CANADA		22,802	8,322	24,030	10,991	2,808	1,301	2,449	2,065
BERMUDA		535	783	955	1,496	44	63	77	118
BAHAMAS		4,339	4,360	5,893	5,512	546	519	777	868
JAMAICA		1,069	999	1,369	1,339	199	153	245	203
NETHERLANDS ANTILLES		726	693	1,072	999	71	123	64	184
SWITZERLAND		449	360	1,084	973	28	60	76	124
HONG KONG		462	464	486	747	47	70	84	77
JAPAN		22,940	3,875	30,816	4,208	3,065	381	3,993	377
OTHER		5,862	5,767	6,636	7,509	1,377	869	1,292	1,076
PORK, EXCEPT OFFALS	MLB	45,763	84,139	30,732	61,436	2,360	9,875	1,583	7,238
CANADA		22,860	49,329	14,124	36,173	986	7,306	596	5,589
PAHAMA		930	1,643	671	1,168	47	282	24	173
BAHAMAS		3,187	3,218	2,719	2,585	331	341	274	285
NETHERLANDS ANTILLES		1,409	1,376	1,059	1,184	183	123	69	78
JAPAN		9,436	18,250	7,335	14,150	178	611	133	423
OTHER		7,742	10,323	4,823	6,255	713	1,212	485	682
OFFALS, EDIBLE, VARIETY MEATS	MLB	182,731	218,406	86,665	75,287	17,647	29,971	8,822	9,955
CANADA		7,083	1,723	4,369	405	822	158	454	41
MEXICO		24,568	37,082	5,824	8,281	2,336	3,192	739	759
PERU		1,518	7,065	544	1,839	0	1,790	0	419
UNITED KINGDOM		29,004	31,050	12,923	11,680	2,775	4,123	1,387	1,384
NETHERLANDS		13,831	30,799	6,577	10,345	957	5,713	482	1,671
BELGIUM-LUXEMBOURG		8,409	17,396	5,165	6,779	847	1,919	497	686
FRANCE		60,223	66,924	35,637	24,953	6,331	10,280	3,612	3,609
GERMANY WEST		21,665	3,792	8,173	1,461	2,165	187	619	39
ISRAEL		3,685	3,906	1,905	2,150	240	514	180	262
JAPAN		2,388	3,053	1,412	2,152	226	433	268	453
OTHER		10,357	15,619	4,135	5,043	900	1,743	467	632
BREEDING CHICKS	MNO	7,788	6,833	10,314	9,349	1,181	848	1,393	1,194
CANADA		1,031	900	910	785	115	137	131	74
MEXICO		515	241	1,382	765	60	14	156	48
VENEZUELA		322	168	538	374	33	9	41	28
BRAZIL		223	197	901	821	43	64	138	317

CONTINUED--

TABLE 40.--U.S. AGRICULTURAL EXPORTS: QUANTITY AND VALUE BY COMMODITY AND COUNTRY--CONTINUED

COMMODITY AND COUNTRY	UNIT	JULY-FEBRUARY				FEBRUARY			
		QUANTITY		VALUE		QUANTITY		VALUE	
		73/74	74/75 1/	73/74	74/75 1/	1974	1975 1/	1974	1975 1/
		1,000 DOL.	1,000 DOL.			1,000 DOL.	1,000 DOL.		
SPAIN		170	117	519	321	60	3	104	2
THAILAND		100	273	126	447	8	11	0	15
JAPAN		976	1,048	1,222	1,719	125	134	298	299
OTHER		4,450	3,889	4,798	4,137	738	477	567	420
POULTRY MEAT, CHICKENS, FRESH, FROZEN	MLB	72,766	76,896	30,400	26,999	9,796	10,177	3,927	3,230
CANADA		5,263	3,718	1,535	1,672	702	238	192	117
MEXICO		3,118	4,471	1,169	1,578	409	558	149	197
BERMUDA		1,457	1,643	745	1,168	150	150	80	104
JAMAICA		10,672	15,559	2,905	2,770	1,488	3,202	428	490
LEEWARD-WINDWARD IS		4,352	5,875	1,611	1,549	759	954	247	226
BARBADOS		1,864	3,171	673	591	362	366	99	73
NETHERLANDS ANTILLES		3,095	4,254	1,598	1,979	336	546	172	249
CHILE		3,135	0	1,376	0	0	0	0	0
GREECE		2,289	73	1,116	35	73	0	16	0
LEBANON		505	2,543	206	1,211	252	0	103	0
KUWAIT		298	1,112	144	622	25	41	12	29
SINGAPORE		995	5,404	487	2,177	200	1,138	103	491
HONG KONG		12,487	13,775	5,268	4,485	2,106	1,464	877	514
JAPAN		16,995	10,638	8,448	4,902	2,363	657	1,112	304
OTHER		6,240	4,659	3,119	2,260	573	863	337	435
POULTRY MEAT, TURKEYS, FRESH, FROZEN	MLB	40,339	22,395	22,045	13,619	3,477	2,551	1,851	1,253
CANADA		5,945	1,285	2,802	651	544	165	262	77
BAHAMAS		466	604	339	328	13	67	8	24
UNITED KINGDOM		2,403	1,680	1,701	2,106	30	123	17	149
NETHERLANDS		1,866	146	1,071	92	31	1	17	2
GERMANY WEST		19,016	11,379	10,631	6,721	1,735	1,158	1,020	553
SWITZERLAND		1,341	628	614	337	28	68	13	34
ITALY		1,384	863	716	454	139	380	71	153
HONG KONG		1,074	1,192	523	523	123	137	57	56
OTHER		6,844	4,620	3,649	2,406	835	452	396	204
CATTLE HIDES, WHOLE	MNO	10,549	13,005	192,780	172,702	1,485	1,778	27,218	19,169
CANADA		507	467	8,825	6,077	69	57	1,233	575
MEXICO		1,683	1,543	28,080	18,340	208	125	3,446	1,206
FRANCE		225	315	4,373	4,622	24	61	451	707
CZECHOSLOVAKIA		370	457	6,253	5,134	56	89	992	884
HUNGARY		88	242	1,285	3,462	7	13	131	118
POLAND		385	614	7,963	7,207	58	97	1,108	839
USSR		0	277	0	4,711	0	0	0	0
SPAIN		256	591	4,201	7,278	15	161	225	1,441
ITALY		110	229	1,875	3,547	4	85	89	1,111
ROMANIA		1,008	1,032	15,927	12,207	185	0	2,987	0
KOREA, REP OF		579	1,037	11,338	15,413	82	181	1,604	2,312
CHINA, REP OF (TAIWAN)		208	360	3,555	5,000	40	52	745	617
JAPAN		4,235	4,463	83,637	62,183	662	627	12,990	7,087
OTHER		894	1,378	15,469	17,724	74	229	1,217	2,272

CONTINUED--

TABLE 40.--U.S. AGRICULTURAL EXPORTS: QUANTITY AND VALUE BY COMMODITY AND COUNTRY--CONTINUED

COMMODITY AND COUNTRY	UNIT	JULY-FEBRUARY				FEBRUARY			
		QUANTITY		VALUE		QUANTITY		VALUE	
		73/74	74/75 1/	73/74	74/75 1/	1974	1975 1/	1974	1975 1/
		1,000 DOL.		1,000 DOL.		1,000 DOL.		1,000 DOL.	
COTTON, RAW EXCLUDING LINTERS	HRBA	3,235	2,344	663,479	656,779	598	380	144,980	100,376
CANADA		175	125	42,991	31,836	17	17	4,678	4,833
FRANCE		43	48	8,733	15,038	9	7	2,038	1,950
GERMANY WEST		74	40	16,968	12,445	8	4	1,817	995
SWITZERLAND		55	49	11,754	15,011	8	4	1,686	1,351
PORTUGAL		6	39	1,780	13,378	1	10	231	3,165
ITALY		65	65	15,377	20,286	16	11	4,673	2,912
ROMANIA		45	38	19,267	10,680	37	12	16,080	3,250
BANGLADESH		9	65	3,969	19,178	0	26	0	4,989
THAILAND		137	62	23,915	16,110	12	8	2,512	1,741
INDONESIA		89	48	33,434	16,449	7	7	2,769	2,277
PHILIPPINES		132	66	22,786	19,141	11	6	2,558	1,994
PEOPLES REP OF CHINA		346	168	69,651	46,932	63	35	13,675	11,017
KOREA, REP OF		449	353	88,049	101,646	61	88	13,258	20,756
HONG KONG		154	58	32,089	14,738	46	0	10,786	38
CHINA, REP OF (TAIWAN)		392	130	62,169	28,202	52	25	10,213	4,638
JAPAN		774	626	146,231	166,160	179	67	37,028	18,147
OTHER		290	363	72,313	109,550	72	62	21,057	17,125
FRUIT COCKTAIL, CANNED	MLB	80,549	53,782	18,829	15,291	11,250	8,080	2,681	2,341
CANADA		24,306	28,810	5,720	8,137	3,001	3,324	716	917
PANAMA		1,980	881	484	213	102	48	32	16
SWEDEN		4,644	2,499	979	729	1,020	87	215	25
NORWAY		1,535	1,144	342	329	334	334	75	91
FINLAND		2,382	581	528	135	455	74	102	13
UNITED KINGDOM		4,837	3,081	1,724	849	831	422	219	133
NETHERLANDS		7,597	798	1,693	212	357	494	87	127
BELGIUM-LUXEMBOURG		4,181	3,361	1,094	1,857	855	871	233	297
GERMANY WEST		7,206	961	1,658	216	866	25	219	9
SWITZERLAND		6,069	4,359	1,352	1,241	800	1,360	214	404
JAPAN		4,561	615	1,058	185	1,592	46	342	13
OTHER		9,253	6,692	2,198	1,987	1,036	996	237	297
Peaches, Canned	MLB	104,755	72,060	19,732	17,580	9,097	7,785	1,837	1,808
CANADA		33,571	44,060	6,248	10,487	3,243	4,221	641	893
BRAZIL		2,524	2	492	1	0	2	0	1
SWEDEN		5,654	2,413	1,152	708	1,357	19	295	7
UNITED KINGDOM		4,132	101	791	26	207	18	42	5
NETHERLANDS		5,838	1,736	1,207	409	248	103	53	25
BELGIUM-LUXEMBOURG		4,117	3,698	857	1,002	439	876	93	240
GERMANY WEST		22,201	4,999	3,859	1,133	1,006	244	209	53
AUSTRIA		4,101	2,618	728	435	231	463	40	113
SWITZERLAND		5,097	5,210	998	1,270	121	872	26	221
JAPAN		6,897	722	1,330	219	653	1	99	1
OTHER		10,622	6,500	2,070	1,689	1,592	965	339	249
Prunes, Dried	MLB	95,973	55,837	37,400	21,532	10,256	4,120	3,681	1,644
CANADA		7,444	6,357	2,903	2,447	596	947	254	388

CONTINUED--

TABLE 40.--U.S. AGRICULTURAL EXPORTS: QUANTITY AND VALUE BY COMMODITY AND COUNTRY--CONTINUED

COMMODITY AND COUNTRY	UNIT	JULY-FEBRUARY				FEBRUARY			
		QUANTITY		VALUE		QUANTITY		VALUE	
		73/74	74/75 1/	73/74 1,000 DOL.	74/75 1/ 1,000 DOL.	1974	1975 1/	1974 1,000 DOL.	1975 1/ 1,000 DOL.
VENEZUELA		2,095	1,940	896	948	77	43	38	20
BRAZIL		2,687	260	1,244	118	9	0	5	0
SWEDEN		4,806	3,600	2,365	1,775	577	472	245	210
NORWAY		2,822	1,374	1,239	643	291	93	125	29
FINLAND		3,561	4,297	1,646	1,921	365	65	157	28
DENMARK		3,497	3,268	1,567	1,340	487	290	224	96
UNITED KINGDOM		9,344	3,221	3,644	1,320	793	187	317	69
NETHERLANDS		2,247	1,555	941	589	231	151	91	56
BELGIUM-LUXEMBOURG		2,930	2,041	1,240	836	542	223	236	85
FRANCE		10,212	1,900	3,889	722	1,647	27	570	12
GERMANY WEST		10,164	5,071	3,714	1,810	319	533	133	227
POLAND		3,036	2,405	1,121	822	0	0	0	0
SPAIN		1,288	1,034	607	455	42	126	18	51
ITALY		18,416	8,758	5,974	2,174	2,481	159	560	55
JAPAN		1,157	1,040	518	443	191	133	88	49
OTHER		10,266	7,717	3,892	3,171	1,607	671	620	271
GRAPES, DRIED (RAISINS)	MLB	71,739	70,786	36,190	34,803	10,063	6,556	5,359	3,163
CANADA		8,386	10,748	4,267	5,742	727	343	440	162
VENEZUELA		1,343	778	731	464	96	108	69	72
BRAZIL		1,263	1,308	756	804	24	0	20	0
SWEDEN		5,910	4,829	3,200	2,753	626	362	316	213
NORWAY		2,948	2,194	1,644	1,272	167	222	97	126
FINLAND		4,266	3,720	2,161	2,065	540	491	311	257
DENMARK		3,651	2,581	1,891	1,435	465	413	276	232
UNITED KINGDOM		6,252	7,927	3,285	3,856	1,425	264	789	128
NETHERLANDS		1,688	1,969	881	1,034	190	282	104	158
BELGIUM-LUXEMBOURG		1,452	1,149	809	626	255	285	157	161
FRANCE		1,402	687	735	310	36	59	19	21
GERMANY WEST		5,455	4,344	2,622	2,032	1,584	1,036	622	462
SWITZERLAND		1,881	1,176	955	514	108	150	61	73
JAPAN		18,494	20,871	8,201	8,314	2,715	1,696	1,249	668
NEW ZEALAND		1,256	1,396	955	1,011	348	131	295	89
OTHER		6,093	5,111	3,096	2,572	759	718	337	339
GRAPEFRUITS, FRESH	MLB	235,492	235,056	23,293	25,866	48,630	77,082	4,315	7,486
CANADA		74,611	69,185	6,525	8,373	12,451	12,319	973	1,096
NETHERLANDS		15,374	17,474	1,320	1,980	1,987	5,309	144	546
FRANCE		11,855	25,681	1,108	2,902	1,672	5,833	148	600
JAPAN		121,477	109,958	13,156	13,446	31,521	31,226	2,980	5,026
OTHER		12,175	12,558	1,184	1,244	1,000	2,395	91	217
GRAPES, FRESH	MLB	218,379	226,342	45,845	44,286	3,893	4,656	938	1,153
CANADA		175,020	183,250	34,278	32,714	3,220	3,543	768	835
VENEZUELA		3,661	3,373	1,039	1,147	0	0	0	0
SWEDEN		4,421	3,114	1,075	568	17	128	6	28
SINGAPORE		4,428	4,813	1,191	1,220	0	0	0	0

CONTINUED--

TABLE 40.--U.S. AGRICULTURAL EXPORTS: QUANTITY AND VALUE BY COMMODITY AND COUNTRY--CONTINUED

COMMODITY AND COUNTRY	UNIT	JULY-FEBRUARY				FEBRUARY			
		QUANTITY		VALUE		QUANTITY		VALUE	
		73/74	74/75 1/	73/74 1,000 DOL.	74/75 1/ 1,000 DOL.	1974	1975 1/ 1,000 DOL.	1974 1,000 DOL.	1975 1/ 1,000 DOL.
HONG KONG		15,606	15,942	4,412	4,465	238	350	73	97
OTHER		15,243	15,849	3,871	4,091	418	635	91	193
LEMONS AND LIMES, FRESH	MLB	234,517	286,925	29,290	41,656	19,947	45,695	2,244	3,753
CANADA		28,491	26,944	4,654	4,376	2,518	2,605	366	378
NETHERLANDS		15,657	30,272	1,758	3,056	1,281	2,704	143	280
FRANCE		26,732	39,036	3,259	3,463	3,178	2,580	345	265
GERMANY WEST		8,586	9,021	790	988	0	0	0	0
GERMANY EAST		6,397	4,865	711	431	0	0	0	0
POLAND		4,528	13,847	508	1,152	0	0	0	0
JAPAN		129,665	141,597	15,888	25,007	11,296	16,422	1,212	2,692
OTHER		14,462	22,144	1,722	2,682	1,674	1,184	179	138
ORANGES, TANGERINES, CLEMENTINES, FRESH	MLB	415,202	462,293	44,642	51,893	69,262	66,886	8,428	7,753
CANADA		201,652	206,875	24,149	24,559	44,887	44,410	5,597	4,969
UNITED KINGDOM		8,336	12,888	706	1,201	93	60	12	7
NETHERLANDS		25,097	23,100	2,534	2,406	379	186	36	24
FRANCE		5,694	13,480	549	1,230	0	0	0	0
GERMANY EAST		9,175	18,293	539	1,052	0	0	0	0
IRAN		0	14,953	0	1,558	0	0	0	0
HONG KONG		99,801	110,048	9,938	12,685	12,480	11,936	1,597	1,375
JAPAN		25,241	26,084	2,820	3,400	3,957	5,826	489	891
NEW ZEALAND		12,997	10,636	1,027	1,147	6,028	3,137	482	333
OTHER		27,209	25,936	2,380	2,656	1,419	1,330	216	154
GRAPEFRUIT JUICE	MGAL	3,722	3,617	6,252	5,988	433	412	757	775
CANADA		2,268	2,601	3,044	3,989	216	252	354	445
UNITED KINGDOM		124	35	385	109	2	1	8	5
NETHERLANDS		113	15	382	25	3	8	12	17
FRANCE		304	217	417	298	32	52	37	67
GERMANY WEST		256	207	495	340	56	25	90	31
SWITZERLAND		142	104	421	281	25	23	38	50
JAPAN		89	71	354	240	16	5	78	29
OTHER		425	367	755	706	82	46	141	131
ORANGE JUICE	MGAL	14,830	14,351	35,541	35,779	2,427	2,422	5,564	6,093
CANADA		7,092	7,610	16,559	19,848	1,104	888	2,279	2,376
SWEDEN		1,798	1,466	5,235	3,667	241	141	603	441
NETHERLANDS		861	854	1,825	1,963	197	588	503	1,387
GERMANY WEST		1,210	760	2,698	1,331	214	131	471	248
OTHER		3,869	3,661	9,225	8,970	672	673	1,708	1,643
ALMONDS, SHELLED BASIS	MLB	54,664	74,910	76,898	80,121	7,510	14,305	11,171	14,007
SWEDEN		2,759	4,766	4,088	5,025	229	533	340	509
UNITED KINGDOM		4,929	4,833	7,114	5,597	913	761	1,339	775
FRANCE		2,813	4,090	4,210	4,465	552	1,455	794	1,442
GERMANY WEST		11,323	30,418	16,652	33,211	1,488	3,851	2,325	3,886

CONTINUED--

TABLE 40.--U.S. AGRICULTURAL EXPORTS: QUANTITY AND VALUE BY COMMODITY AND COUNTRY--CONTINUED

COMMODITY AND COUNTRY	UNIT	JULY-FEBRUARY				FEBRUARY			
		QUANTITY		VALUE		QUANTITY		VALUE	
		73/74	74/75 1/	73/74	74/75 1/	1974	1975 1/	1974	1975 1/
		1,000 DOL.	1,000 DOL.			1,000 DOL.	1,000 DOL.		
SWITZERLAND		1,374	3,547	2,170	4,088	400	720	669	803
USSR		1,100	5,799	1,672	5,897	0	2,673	0	2,593
JAPAN		17,013	4,370	22,550	3,964	2,139	2,611	3,181	1,630
OTHER		13,352	17,088	18,441	17,876	1,788	2,293	2,523	2,378
NALNUTS, NOT SHELLED BASIS	MLB	46,703	57,415	21,553	20,418	648	3,655	334	1,367
CANADA		3,609	6,928	1,460	2,417	64	275	19	79
BRAZIL		3,567	4,823	1,703	1,768	30	0	11	0
GERMANY WEST		15,364	17,194	7,720	6,051	0	226	0	94
SPAIN		8,887	9,886	2,826	3,574	0	992	0	376
ITALY		877	3,967	460	1,313	0	636	0	236
OTHER		17,400	14,698	7,384	5,295	754	1,927	183	582
FEED GRAINS	MMT	28,850	23,333	2,890,030	3,291,188	3,223	3,722	367,583	533,977
MEXICO		737	1,341	73,265	206,615	74	229	8,656	36,852
UNITED KINGDOM		976	609	106,414	86,193	72	62	9,069	8,921
NETHERLANDS		2,450	3,488	232,393	463,023	210	630	23,363	86,104
GERMANY WEST		2,317	2,125	254,235	346,239	316	393	39,150	65,954
USSR		3,097	838	177,037	101,993	277	165	15,802	24,485
SPAIN		1,423	1,428	160,072	197,684	228	469	28,814	64,543
PORTUGAL		304	614	34,888	89,104	21	41	2,486	5,782
ITALY		1,858	1,529	193,670	209,861	169	424	22,125	56,747
GREECE		716	310	63,712	45,274	79	83	9,091	12,418
ROMANIA		24	539	2,672	76,492	0	23	0	3,429
ISRAEL		486	641	48,651	79,089	61	94	5,962	10,578
PEOPLES REP OF CHINA		1,360	23	144,641	2,590	165	0	18,267	0
KOREA, REP OF		544	586	71,948	80,470	149	56	20,217	8,658
JAPAN		7,103	5,192	754,182	719,707	974	518	115,346	78,271
UNDNFTD CTRY-CAN T/S		1,440	831	152,678	114,406	0	1	36	139
OTHER		4,015	3,399	399,614	471,991	427	533	49,288	71,096
BARLEY	MMT	1,429	651	156,459	109,431	125	75	17,735	12,865
MEXICO		79	101	7,788	21,016	16	18	1,838	3,606
COLOMBIA		57	26	6,954	4,932	0	0	0	0
GERMANY WEST		108	2	9,683	184	0	0	0	0
POLAND		86	20	8,619	2,269	0	0	0	0
ITALY		80	18	7,059	2,436	0	18	0	2,436
GREECE		100	0	10,956	0	0	0	0	0
ROMANIA		24	30	2,672	4,732	0	0	0	0
CYPRUS		66	0	6,349	0	0	0	0	0
IRAN		12	65	1,289	10,182	0	0	0	0
KOREA, REP OF		224	248	31,782	41,878	102	36	14,405	6,243
CHINA, REP OF (TAIWAN)		76	0	7,068	0	0	0	0	0
JAPAN		34	84	4,285	12,734	7	2	1,458	423
UNDNFTD CTRY-CAN T/S		453	58	49,097	8,952	0	1	34	135
OTHER		34	0	2,863	116	0	0	0	21
CORN, EXCEPT SEED	MMT	22,617	18,788	2,269,293	2,677,260	2,467	3,107	281,480	448,597
CANADA		418	444	41,595	59,987	44	37	4,594	4,741

CONTINUED--

TABLE 40.--U.S. AGRICULTURAL EXPORTS: QUANTITY AND VALUE BY COMMODITY AND COUNTRY--CONTINUED

COMMODITY AND COUNTRY	UNIT	JULY-FEBRUARY				FEBRUARY			
		QUANTITY		VALUE		QUANTITY		VALUE	
		73/74	74/75 1/	73/74	74/75 1/	1974	1975 1/	1974	1975 1/
		1,000 DOL.	1,000 DOL.			1,000 DOL.	1,000 DOL.		
MEXICO		639	838	64,142	129,626	55	188	6,622	29,599
UNITED KINGDOM		976	990	106,414	83,921	72	62	9,080	8,921
NETHERLANDS		2,233	3,118	213,478	430,995	186	630	20,715	86,104
GERMANY WEST		1,880	2,061	205,033	338,338	316	393	39,150	65,954
USSR		3,084	838	176,179	101,953	277	165	15,802	24,485
SPAIN		1,408	1,419	158,658	196,243	228	460	28,802	63,103
PORTUGAL		281	827	32,533	76,543	21	41	2,486	5,782
ITALY		1,721	1,511	181,643	207,409	158	406	20,596	54,302
GREECE		614	310	72,756	45,274	79	83	9,091	12,418
ROMANIA		0	509	0	72,260	0	23	0	3,429
PEOPLES REP OF CHINA		1,360	23	144,641	2,590	165	0	18,267	0
JAPAN		4,672	3,435	315,938	484,616	611	286	74,433	44,004
UNDTFO CTRY-CAN T/S		957	740	100,784	101,607	0	0	0	0
OTHER		2,373	2,424	255,300	346,018	255	331	31,862	45,755
GRAIN SORGHUMS, EXCEPT SEED	MMT	4,280	3,800	412,917	492,594	619	539	66,679	72,310
MEXICO		14	398	1,014	55,494	3	23	197	3,645
VENEZUELA		232	303	19,802	41,609	55	49	5,292	5,906
NORWAY		56	79	6,500	10,780	20	20	2,658	3,011
NETHERLANDS		188	282	16,222	31,127	24	0	2,647	0
BELGIUM-LUXEMBOURG		31	93	2,340	12,034	0	35	0	4,969
GERMANY WEST		98	46	15,156	5,917	0	0	0	0
POLAND		27	98	2,293	10,800	0	73	0	8,100
PORTUGAL		22	86	2,355	12,560	0	0	0	0
ISRAEL		394	495	38,488	56,802	61	94	5,962	10,578
INDIA		495	2	40,810	303	31	0	2,986	94
JAPAN		2,379	1,668	232,214	221,651	355	230	39,372	33,797
OTHER		344	251	35,718	33,519	69	15	7,566	2,211
OATS	MMT	523	94	51,361	11,982	12	1	1,689	205
MEXICO		4	4	319	478	0	0	0	2
PANAMA		2	2	283	318	0	0	39	34
VENEZUELA		0	2	1	333	0	0	0	0
PERU		2	4	244	737	0	0	0	0
NETHERLANDS		30	8	2,654	941	0	0	0	0
BELGIUM-LUXEMBOURG		5	3	475	448	0	0	0	70
GERMANY WEST		231	16	24,362	1,000	0	0	0	0
HUNGARY		15	0	1,550	0	0	0	0	0
SWITZERLAND		33	16	3,160	2,026	0	0	0	0
POLAND		82	0	7,381	0	0	0	0	0
ITALY		56	0	4,663	0	11	0	1,507	0
JAPAN		18	4	1,743	706	1	0	83	47
UNDTFO CTRY-CAN T/S		29	33	2,797	3,847	0	0	2	3
OTHER		16	2	1,729	268	0	0	58	48
RICE	MLB	2,257,643	3,042,999	456,276	631,778	264,876	564,319	61,540	108,528
CANADA		132,899	86,088	18,502	17,496	15,802	10,260	2,387	1,993

CONTINUED--

TABLE 40.--U.S. AGRICULTURAL EXPORTS: QUANTITY AND VALUE BY COMMODITY AND COUNTRY--CONTINUED

COMMODITY AND COUNTRY	UNIT	JULY-FEBRUARY				FEBRUARY			
		QUANTITY		VALUE		QUANTITY		VALUE	
		73/74	74/75 1/	73/74	74/75 1/	1974	1975 1/	1974	1975 1/
		1,000 DOL.		1,000 DOL.		1,000 DOL.		1,000 DOL.	
DOMINICAN REPUBLIC		46,927	232	10,341	65	0	0	0	0
UNITED KINGDOM		43,833	57,213	9,202	11,235	6,227	10,593	1,494	1,978
GERMANY WEST		85,759	73,853	18,551	15,110	19,546	6,403	5,520	1,251
IRAQ		19,866	196,542	5,165	39,953	0	48,377	0	9,526
IRAN		16	622,885	2	144,414	0	44,052	0	18,040
KUWAIT		4,497	59,976	1,785	13,304	259	75	39	19
SAUDI ARABIA		140,760	134,904	33,402	33,984	17,999	10,184	4,893	2,328
BANGLADESH		5	172,408	1	33,727	0	66,573	0	12,366
VIETNAM SOUTH		398,471	109,254	92,126	22,312	79,429	3,968	19,761	723
KAMBODIA (KHMER REP)		248,083	360,106	60,171	68,390	17,306	103,971	4,383	19,144
SINGAPORE		100,100	3,531	19,302	783	0	1	0	1
INDONESIA		131,228	92,635	25,659	14,553	0	706	0	57
KOREA, REP OF		0	588,080	0	112,065	0	150,027	0	27,399
HONG KONG		139,626	12,129	26,955	2,741	0	0	0	0
JAPAN		16,922	65,768	4,045	14,561	0	2,079	0	458
MALAGASY REPUBLIC		60,174	0	9,790	0	0	0	0	0
REP SOUTH AFRICA		135,220	94,956	25,601	22,333	28,154	25,698	7,347	5,254
OTHER		548,258	312,439	95,674	64,752	80,153	31,853	15,715	7,192
WHEAT AND PRODUCTS	MBU	899,747	739,858	3,483,253	3,589,200	76,076	15,139	371,672	389,391
MEXICO		23,299	30,554	81,246	147,550	2,687	643	13,499	3,477
PERU		14,210	16,206	57,786	76,271	1,956	3,540	10,743	17,245
CHILE		17,818	10,768	90,722	51,192	1,010	2,126	5,960	9,887
BRAZIL		37,386	12,288	187,980	50,449	36	1,651	211	8,232
ARGENTINA		17,303	0	90,709	0	0	0	0	0
USSR		85,891	23,794	183,594	125,509	5,456	5,652	13,259	31,969
TURKEY		9,281	20,592	47,266	97,956	1,476	2,896	8,346	14,571
IRAN		16,111	50,907	65,994	256,863	1,397	1,853	7,213	9,902
INDIA		54,515	113,400	181,404	487,861	192	10,503	1,130	46,187
PAKISTAN		10,131	18,775	86,904	86,514	1,449	1,412	7,398	7,348
BANGLADESH		15,080	19,640	62,895	87,105	1,774	6	10,790	17
PEOPLES REP OF CHINA		107,597	54,961	310,241	189,180	3,750	0	11,708	0
KOREA, REP OF		47,570	47,360	229,979	255,008	5,838	6,554	32,665	35,480
CHINA, REP OF (TAIWAN)		18,287	10,135	85,934	52,408	2,919	2,829	14,715	14,896
JAPAN		77,870	82,864	300,127	426,198	7,774	9,433	38,598	53,780
ALGERIA		19,026	10,371	81,665	56,579	4,647	606	22,890	2,340
EGYPT		16,557	13,696	71,815	68,522	2,597	5,017	13,062	24,690
UNDNFD CTRY-CAN T/S		62,194	23,310	298,166	132,736	0	0	0	0
OTHER		241,620	181,237	968,026	941,300	31,120	20,417	159,485	109,371
WHEAT	MBU	870,813	713,985	3,370,206	3,457,224	72,848	11,904	355,801	371,642
MEXICO		23,234	30,513	81,152	147,445	2,682	640	13,492	3,463
VENEZUELA		12,294	11,409	58,487	69,643	1,783	800	10,129	4,430
PERU		14,021	16,089	57,156	75,715	1,940	3,523	10,697	17,147
CHILE		17,659	10,433	90,015	49,529	993	2,868	5,901	9,523
BRAZIL		37,101	11,924	186,953	48,635	0	1,604	0	7,985
ARGENTINA		17,303	0	90,709	0	0	0	0	0

CONTINUED--

TABLE 40.--U.S. AGRICULTURAL EXPORTS: QUANTITY AND VALUE BY COMMODITY AND COUNTRY--CONTINUED

COMMODITY AND COUNTRY	UNIT	JULY-FEBRUARY				FEBRUARY			
		QUANTITY		VALUE		QUANTITY		VALUE	
		73/74	74/75 1/	73/74 1,000 DOL.	74/75 1/ 1,000 DOL.	1974	1975 1/	1974 1,000 DOL.	1975 1/ 1,000 DOL.
USSR		85,691	23,794	183,594	123,599	5,456	5,652	13,259	31,909
TURKEY		9,170	20,287	46,721	96,098	1,435	2,843	8,130	14,252
IRAQ		2,191	14,838	30,217	70,727	0	0	0	0
IRAN		16,108	50,904	65,986	256,846	1,396	1,352	7,211	9,900
INDIA		52,123	109,528	168,900	463,894	14	9,945	43	41,047
PAKISTAN		17,934	18,775	86,194	86,514	1,449	1,412	7,398	7,348
BANGLADESH		15,078	18,609	62,892	86,957	1,774	0	10,790	0
PEOPLES REP OF CHINA		107,997	54,961	310,241	189,188	3,750	0	11,708	0
KOREA, REP OF		46,858	46,545	227,672	251,005	5,709	6,531	31,969	35,348
CHINA, REP OF (TAIWAN)		18,287	10,068	85,933	52,217	2,919	2,829	14,715	14,896
JAPAN		77,857	82,860	300,011	426,127	7,771	9,432	38,581	53,762
ALGERIA		19,026	9,955	81,665	54,593	6,647	606	22,890	2,340
UNDMTFD CTRY-CAN T/S		62,194	23,377	298,166	132,736	0	0	0	0
OTHER		211,868	149,181	847,542	770,853	29,129	42,566	148,888	118,231
WHEAT FLOUR	MBU	23,554	19,653	34,785	97,634	2,751	2,691	12,891	11,413
JAMAICA		901	1,065	2,951	5,133	205	116	889	603
COLOMBIA		2,365	331	8,767	1,822	240	45	1,331	288
COLOMBIA		36	1,202	173	5,532	30	9	158	57
LEBANON		1,802	79	8,127	401	535	6	2,796	56
ISRAEL		1,043	245	4,963	1,173	135	0	822	0
SAUDI ARABIA		4,122	8,015	14,869	40,815	408	1,074	2,689	5,814
SRI LANKA (CEYLON)		2,358	179	5,924	875	0	0	0	0
INDONESIA		562	39	2,158	148	0	0	0	0
PHILIPPINES		541	424	2,783	2,193	42	54	244	279
KOREA, REP OF		711	810	2,304	3,958	129	22	697	114
MOROCCO		1,601	1,389	6,171	6,565	185	10	975	52
ALGERIA		0	416	0	1,986	0	0	0	0
EGYPT		1,953	365	7,328	1,914	0	77	0	405
OTHER		2,498	5,094	18,264	25,320	610	677	2,290	3,746
ALFALFA MEAL, DEHYDRATED	HSTN	97	62	7,613	7,029	7	6	742	790
JAPAN		66	57	6,846	6,583	6	5	659	698
OTHER		4	4	767	446	1	1	93	92
ALFALFA MEAL, SUN-CURED	HSTN	145	96	9,621	8,691	25	12	2,160	689
JAPAN		144	94	9,561	8,562	25	11	2,144	658
OTHER		1	2	61	129	0	1	16	31
ALFALFA HAY CUBES	HSTN	53	53	3,030	7,679	2	5	150	270
CANADA		3	11	193	585	0	3	16	173
MEXICO		2	12	120	805	1	0	58	5
JAPAN		60	60	2,703	6,184	1	1	76	87
OTHER		0	2	14	105	0	0	0	5
OIL CANE JNG MEAL	HSTN	3,320	3,311	732,710	917,048	596	386	119,683	61,723
CANADA		134	197	25,665	35,920	25	14	4,792	2,246

CONTINUED--

TABLE 40.--U.S. AGRICULTURAL EXPORTS: QUANTITY AND VALUE BY COMMODITY AND COUNTRY (CONTINUED)

COMMODITY AND COUNTRY	UNIT	JULY-FEBRUARY				FEBRUARY			
		QUANTITY		VALUE		QUANTITY		VALUE	
		73/74	74/75 1/	73/74 1,000 DOL.	74/75 1/ 1,000 DOL.	1974	1975 1/	1974 1,000 DOL.	1975 1/ 1,000 DOL.
DENMARK		78	21	15,404	3,619	10	0	1,565	78
UNITED KINGDOM		43	80	9,407	14,029	16	33	3,445	4,603
NETHERLANDS		298	398	69,730	58,523	44	42	8,807	6,784
BELGIUM-LUXEMBOURG		128	124	26,341	19,846	21	5	3,304	837
FRANCE		393	608	74,313	91,913	57	62	11,236	9,737
GERMANY WEST		600	776	147,659	124,670	44	86	9,341	15,353
CZECHOSLOVAKIA		90	65	22,692	10,057	13	0	3,313	0
HUNGARY		55	121	12,402	19,318	52	46	11,829	6,872
POLAND		201	182	49,245	29,259	47	38	8,057	5,714
SPAIN		122	21	33,284	3,229	14	14	2,406	1,963
ITALY		307	345	62,749	51,461	104	12	21,331	2,136
YUGOSLAVIA		168	13	38,928	2,223	37	0	8,097	45
ROMANIA		79	13	16,895	1,920	0	0	0	0
JAPAN		158	2	32,261	536	14	0	2,515	4
OTHER		467	344	95,859	41,527	99	34	19,735	5,357
SOYBEAN OILCAKE AND MEAL	MSTN	3,022	3,154	676,816	486,353	551	367	111,292	58,171
CANADA		110	192	23,368	24,188	22	13	3,991	2,014
UNITED KINGDOM		35	76	5,610	11,209	15	33	2,801	4,445
NETHERLANDS		232	341	60,448	49,843	39	39	8,130	6,254
BELGIUM-LUXEMBOURG		127	123	25,975	18,686	21	5	3,284	796
FRANCE		370	606	69,978	91,187	44	62	8,920	9,720
GERMANY WEST		565	735	138,328	119,876	39	84	8,656	15,091
CZECHOSLOVAKIA		90	65	22,692	10,037	13	0	3,313	0
HUNGARY		55	121	12,402	19,318	52	46	11,829	6,872
POLAND		157	155	40,034	25,234	44	27	7,408	3,977
SPAIN		120	20	32,114	2,604	13	14	2,087	1,812
ITALY		309	344	62,478	51,374	103	12	21,282	2,094
YUGOSLAVIA		160	12	38,393	1,745	37	0	8,097	0
ROMANIA		79	13	16,008	1,920	0	0	0	0
JAPAN		154	0	31,484	81	14	0	2,515	0
OTHER		467	351	94,654	59,077	94	33	18,819	5,096
FLAXSEED	MOU	350	47	2,410	349	42	3	197	35
MEXICO		0	13	0	39	0	0	0	0
NETHERLANDS		0	22	0	213	0	0	0	0
GERMANY WEST		60	5	236	70	0	0	0	0
POLAND		116	0	578	0	35	0	178	0
UNIDENTIFIED CTRY-CAN 1/5		102	7	1,597	47	6	3	19	35
OTHER		0	0	0	0	0	0	0	0
SOYBEANS	MOU	316,575	291,221	1,964,461	2,202,341	56,435	33,343	374,994	246,538
CANADA		5,821	9,092	36,311	67,852	202	34	1,245	202
DENMARK		8,346	4,365	48,551	36,731	1,489	549	10,088	4,456
NETHERLANDS		50,937	54,325	348,797	487,685	10,547	4,909	69,082	37,165
BELGIUM-LUXEMBOURG		9,334	2,587	56,875	21,083	1,640	495	10,614	4,241
FRANCE		7,033	8,083	44,720	60,911	1,356	1,456	8,454	11,202

CONTINUED--

TABLE 40.--U.S. AGRICULTURAL EXPORTS: QUANTITY AND VALUE BY COMMODITY AND COUNTRY--CONTINUED

COMMODITY AND COUNTRY	UNIT	JULY-FEBRUARY				FEBRUARY			
		QUANTITY		VALUE		QUANTITY		VALUE	
		73/74	74/75 1/	73/74	74/75 1/	1974	1975 1/	1974	1975 1/
		1,000 DOL.	1,000 DOL.			1,000 DOL.	1,000 DOL.		
GERMANY WEST		47,555	36,836	283,420	282,621	20,955	2,679	73,379	20,936
SPAIN		21,301	33,429	136,893	248,759	4,841	4,852	33,945	27,593
ITALY		20,593	18,579	124,222	143,890	5,321	1,704	34,842	11,767
ISRAEL		8,749	8,492	50,472	53,580	1,180	1,118	4,719	9,492
PEOPLE'S REP OF CHINA		13,500	4,743	73,241	32,170	1,932	1	10,505	9
CHINA, REP OF (TAIWAN)		16,267	16,533	115,712	124,067	2,946	4,763	19,459	34,393
JAPAN		64,887	62,556	425,574	502,988	8,751	7,389	61,446	61,334
UNDNFTD CTRY-CAN T/S		7,102	7,211	41,685	58,160	0	0	0	0
OTHER		27,151	21,392	177,989	161,544	5,274	3,395	37,177	23,749
COTTONSEED OIL	MLB	300,394	389,635	62,417	138,935	79,411	67,463	18,344	28,738
CANADA		10,799	15,200	2,138	4,658	1,372	1,414	287	504
MEXICO		42,727	1,222	8,589	426	4,219	0	966	0
DOMINICAN REPUBLIC		6,611	4,416	1,978	1,295	6,611	0	1,978	0
VENEZUELA		40,903	74,334	9,146	30,769	3,263	15,653	941	7,412
SWEDEN		17,835	14,053	3,492	5,836	6,378	0	1,249	0
GERMANY WEST		12,412	6,726	2,405	2,278	4,852	882	1,034	362
POLAND		13,369	0	2,122	0	4,665	0	1,273	0
IRAN		0	26,246	0	12,280	0	13,165	0	5,997
JAPAN		19,516	13,345	3,603	5,244	1,140	661	257	258
EGYPT		92,600	216,682	18,977	49,308	34,776	49,298	8,017	11,709
REP SOUTH AFRICA		8,089	0	1,834	0	5,506	0	1,251	0
OTHER		35,532	17,411	8,133	6,841	4,630	6,390	1,091	2,497
SOYBEAN OIL	MLB	313,163	1,043,466	128,960	383,341	124,915	77,329	29,612	30,294
CANADA		32,150	35,353	6,211	11,738	4,191	3,967	1,517	1,357
MEXICO		45,382	133,160	9,861	36,802	20,230	2	5,709	1
DOMINICAN REPUBLIC		2,528	28,176	619	12,340	410	981	139	529
COLOMBIA		15,921	6,221	4,417	2,767	1,195	1,245	398	630
ECUADOR		19,251	10,206	4,084	4,021	500	360	169	330
PERU		82,768	45,848	16,454	16,848	25,488	12,416	5,558	5,287
CHILE		1,364	29,621	383	8,613	537	0	171	0
SPAIN		10,062	33,635	2,248	16,332	0	0	0	0
YUGOSLAVIA		37,926	69,759	8,197	24,854	0	30,159	0	10,292
IRAN		70,671	264,505	15,156	102,051	22,222	206	4,980	116
ISRAEL		14,259	6,419	2,962	3,314	0	121	0	75
INDIA		28,340	29,223	6,743	10,348	0	441	0	216
PAKISTAN		59,866	38,633	11,154	15,196	15,056	11,991	3,678	4,931
BANGLADESH		15,700	24,799	3,334	8,967	0	0	0	0
CHINA, REP OF (TAIWAN)		0	22,045	0	11,564	0	0	0	0
JAPAN		7,639	40,550	1,608	13,272	19	4,561	4	1,688
MOROCCO		4,449	26,543	1,124	8,678	0	970	0	484
RUMSIA		57,008	39,598	11,826	13,136	19,391	255	3,731	122
OTHER		107,878	159,173	22,580	62,498	13,675	9,155	3,559	4,244
TOBACCO, UNMANUFACTURED	MLB	466,843	459,932	547,030	641,856	50,175	36,631	59,432	56,500
SWEDEN		12,541	11,045	14,463	14,853	0	0	0	0

CONTINUED--

TABLE 40.--U.S. AGRICULTURAL EXPORTS: QUANTITY AND VALUE BY COMMODITY AND COUNTRY--CONTINUED

COMMODITY AND COUNTRY	UNIT	JULY-FEBRUARY				FEBRUARY			
		QUANTITY		VALUE		QUANTITY		VALUE	
		73/74	74/75 1/	73/74	74/75 1/	1974	1975 1/	1974	1975 1/
		1,000 DOL.	1,000 DOL.			1,000 DOL.	1,000 DOL.		
DENMARK		23,503	11,774	21,929	13,566	0	58	0	67
UNITED KINGDOM		93,470	75,248	116,478	115,047	3,891	5,649	5,069	9,466
NETHERLANDS		33,439	22,204	37,532	25,607	3,870	1,971	4,254	1,905
GERMANY WEST		57,865	50,421	60,903	58,055	1,177	1,380	1,377	1,873
SWITZERLAND		20,552	21,695	23,187	28,139	1,723	1,187	2,339	1,403
ITALY		7,412	16,786	8,276	26,693	2,501	8,054	3,195	13,034
THAILAND		12,313	18	15,827	40	6,022	0	8,226	0
CHINA, REP OF (TAIWAN)		10,760	18,715	12,695	25,932	7,190	6,321	8,738	10,136
JAPAN		80,525	93,172	108,424	149,632	4,480	3,798	6,068	7,721
AUSTRALIA		16,618	11,737	20,067	14,988	3,764	187	4,724	111
LIBYA		1,209	11,173	1,591	17,371	0	13	0	30
EGYPT		1,468	11,824	1,562	13,783	0	130	0	100
OTHER		95,168	106,122	104,105	156,150	15,557	7,883	15,538	10,454
BURLEY TOBACCO	MLB	36,714	25,230	46,546	35,533	4,330	1,023	5,464	1,656
BRAZIL		769	503	1,121	870	0	0	0	0
SWEDEN		2,577	3,138	1,763	5,193	0	0	0	0
FINLAND		934	351	1,252	607	126	65	211	118
DENMARK		2,762	1,963	3,750	2,923	0	0	0	0
NETHERLANDS		3,951	1,673	5,419	2,550	501	39	628	46
FRANCE		363	426	595	862	26	173	31	362
GERMANY WEST		10,954	8,767	12,218	11,386	514	82	541	93
AUSTRIA		1,098	2	1,498	2	0	0	0	0
SWITZERLAND		2,486	804	3,547	1,173	418	3	485	4
ITALY		2,314	0	2,937	0	1,945	0	2,464	0
SYRIAN ARAB REP		219	2,073	269	2,271	0	0	0	0
LEBANON		165	922	221	1,494	0	463	0	750
PHILIPPINES		3,230	609	3,587	828	0	0	0	0
AUSTRALIA		830	297	7,250	298	271	0	428	0
EGYPT		0	559	0	765	6	0	0	0
OTHER		4,061	3,221	5,120	4,309	527	200	677	282
FLUE-CURED TOBACCO	MLB	310,020	301,918	434,695	508,161	33,930	26,962	46,447	47,145
SWEDEN		7,232	5,801	10,088	8,578	0	0	0	0
DENMARK		13,251	7,068	17,213	10,149	0	58	0	67
UNITED KINGDOM		73,860	58,828	110,813	105,528	3,078	4,686	4,533	8,849
NETHERLANDS		12,043	8,686	14,287	10,996	1,764	696	2,034	912
GERMANY WEST		39,805	34,681	44,681	42,754	349	1,126	412	1,548
SWITZERLAND		6,938	2,594	9,379	3,347	13	77	15	115
ITALY		4,305	16,510	4,630	26,248	556	8,054	642	13,034
THAILAND		12,076	0	15,515	0	6,022	0	8,226	0
CHINA, REP OF (TAIWAN)		10,640	15,522	12,562	25,831	7,190	5,128	8,738	10,035
JAPAN		61,651	70,608	106,786	147,343	3,453	3,794	6,062	7,712
AUSTRALIA		11,318	7,531	17,169	13,835	2,423	178	3,730	299
LIBYA		992	8,731	1,579	17,169	0	0	0	0
EGYPT		1,361	10,784	1,556	12,530	0	0	0	0
OTHER		54,548	55,574	69,235	83,832	9,091	3,165	12,115	4,575

CONTINUED--

TABLE 40.--U.S. AGRICULTURAL EXPORTS: QUANTITY AND VALUE BY COMMODITY AND COUNTRY--CONTINUED

COMMODITY AND COUNTRY	UNIT	JULY-FEBRUARY				FEBRUARY			
		QUANTITY		VALUE		QUANTITY		VALUE	
		73/74	74/75 1/	73/74	74/75 1/	1974	1975 1/	1974	1975 1/
		1,000 DOL.	1,000 DOL.			1,000 DOL.	1,000 DOL.		
MARYLAND TOBACCO	MLB	5,990	8,158	6,830	10,777	11	195	9	243
NETHERLANDS		60	539	63	681	0	0	0	0
BELGIUM-LUXEMBOURG		864	1,502	965	1,724	0	0	0	0
GERMANY WEST		1,694	1,277	1,834	1,481	0	145	0	166
SWITZERLAND		2,409	3,681	3,872	5,417	0	50	0	77
SPAIN		233	364	226	400	0	0	0	0
PORTUGAL		310	388	315	453	0	0	0	0
ITALY		338	273	270	443	0	0	0	0
OTHER		82	135	86	179	11	0	9	0
BULK SMOKING TOBACCO	MLB	21,619	31,287	28,342	44,340	2,542	3,121	3,342	4,031
PANAMA		586	233	799	349	90	20	97	34
DOMINICAN REPUBLIC		1,372	2,131	1,640	2,796	0	643	0	838
ECUADOR		634	604	874	871	70	337	106	557
PERU		897	632	978	894	35	0	48	0
FINLAND		1,695	2,493	2,019	3,630	161	362	193	612
NETHERLANDS		7,399	2,656	10,451	3,144	58	311	57	81
GERMANY WEST		486	890	482	1,056	0	0	0	0
AUSTRIA		215	701	275	1,086	215	122	275	156
SWITZERLAND		3,863	10,917	5,599	16,077	1,182	1,024	1,731	1,187
SPAIN		1,348	2,733	1,644	3,695	0	0	0	0
AUSTRALIA		890	1,263	1,045	2,077	392	8	450	12
CANARY ISLANDS		7	2,345	7	3,678	6	0	6	0
OTHER		2,226	3,186	2,528	4,987	333	293	380	554
VEGETABLES AND PREPARATIONS, CANNED	MLB	164,081	139,825	36,196	40,248	19,988	14,271	4,586	4,200
CANADA		53,241	58,563	11,824	16,101	7,061	4,927	1,528	1,247
MEXICO		8,749	8,568	1,386	1,812	1,058	656	188	150
PANAMA		4,094	2,362	1,001	722	512	332	126	105
NETHERLANDS ANTILLES		2,509	3,403	580	1,040	720	426	178	139
UNITED KINGDOM		6,749	4,900	1,471	1,605	631	1,685	162	650
GERMANY WEST		3,650	3,533	716	882	329	424	73	106
HONG KONG		9,472	4,213	2,146	1,222	1,211	353	292	116
JAPAN		35,337	14,415	7,867	4,486	3,654	1,761	906	497
AUSTRALIA		3,097	7,132	750	2,469	129	49	27	19
OTHER		37,183	32,736	8,455	9,910	4,682	3,656	1,185	1,171
PULSES	MLB	444,508	589,790	85,128	140,748	29,961	77,702	7,988	18,644
CANADA		11,733	14,940	2,272	3,327	2,040	1,698	424	382
MEXICO		14,856	156,650	1,500	43,590	164	24,186	25	7,089
COSTA RICA		1,108	9,109	376	3,409	1,016	746	391	226
DOMINICAN REPUBLIC		22,175	183	4,676	29	114	0	33	0
VENEZUELA		24,391	29,536	4,011	6,487	1,879	2,834	581	708
BRAZIL		43,103	3,341	7,234	879	1,381	100	361	10
UNITED KINGDOM		112,147	63,843	25,792	15,482	7,130	11,760	1,782	2,511
NETHERLANDS		31,531	13,492	5,053	3,376	4,558	1,195	884	220

CONTINUED--

TABLE 40.--U.S. AGRICULTURAL EXPORTS: QUANTITY AND VALUE BY COMMODITY AND COUNTRY--CONTINUED

COMMODITY AND COUNTRY	UNIT	JULY-FEBRUARY				FEBRUARY			
		QUANTITY		VALUE		QUANTITY		VALUE	
		73/74	74/75 1/	73/74	74/75 1/	1974	1975 1/	1974	1975 1/
		1,000 DOL.	1,000 DOL.			1,000 DOL.	1,000 DOL.		
FRANCE		16,852	29,009	3,212	6,480	2,138	3,229	583	718
GERMANY WEST		41,506	25,218	7,322	6,100	1,098	2,725	773	545
SPAIN		4,484	21,186	828	5,079	0	3,927	0	910
ITALY		14,947	26,927	2,179	6,860	284	4,617	55	1,091
GREECE		7,295	9,232	1,714	2,083	110	2,156	34	433
JAPAN		21,717	54,198	2,044	6,600	1,305	5,044	278	741
AUSTRALIA		9,438	7,996	2,345	2,436	1,333	410	449	114
ALGERIA		15,347	32,121	2,916	7,578	0	0	0	0
OTHER		51,878	93,205	11,155	20,953	5,412	13,076	1,357	2,944
BEANS, DRIED	MLB	289,217	396,048	56,827	102,121	16,890	57,731	4,510	15,157
CANADA		8,224	12,557	1,720	2,931	877	1,461	239	347
MEXICO		14,176	155,747	1,406	43,386	82	23,907	9	7,035
COSTA RICA		1,011	8,892	354	3,354	981	725	344	222
DOMINICAN REPUBLIC		22,159	0	4,674	0	114	0	32	0
BRAZIL		19,625	350	3,816	37	0	100	0	10
UNITED KINGDOM		83,458	40,651	20,452	10,429	4,813	9,162	1,277	2,077
NETHERLANDS		21,490	9,009	2,278	2,382	2,593	960	173	184
FRANCE		14,793	23,768	2,892	5,249	1,674	1,863	501	440
GERMANY WEST		31,854	8,582	5,234	2,289	204	299	489	68
SPAIN		374	8,597	52	2,077	0	2,010	0	481
ITALY		10,586	14,886	1,542	4,037	284	3,083	55	856
JAPAN		8,225	22,181	751	2,681	494	4,464	99	686
AUSTRALIA		9,009	6,857	2,222	2,171	1,213	390	407	110
ALGERIA		11,392	32,121	2,881	7,978	0	0	0	0
OTHER		32,842	51,849	7,345	13,519	3,561	9,308	843	2,041
PEAS, INCLUDING COM AND CHICK, DRIED	MLB	120,193	136,599	20,479	24,356	10,715	11,547	2,740	1,732
CANADA		3,064	1,972	423	317	1,163	114	185	18
TRINIDAD-TOBAGO		366	4,409	63	848	45	51	12	8
COLOMBIA		1,816	5,520	223	982	114	1,536	17	167
VENEZUELA		14,600	20,976	2,100	4,072	629	789	159	137
PERU		3,868	2	939	1	0	0	0	0
BRAZIL		22,844	2,958	3,786	836	1,381	0	361	0
UNITED KINGDOM		28,652	22,892	5,332	4,978	2,317	2,559	505	426
NETHERLANDS		8,150	1,834	2,361	334	1,965	157	711	22
GERMANY WEST		3,144	2,274	774	410	821	16	262	10
SPAIN		1,806	4,840	297	1,094	0	629	0	123
ITALY		1,900	4,089	237	695	0	1,075	0	126
CHINA, REP OF (TAIWAN)		743	11,312	54	1,347	0	992	0	88
JAPAN		13,492	31,993	1,293	3,905	811	580	178	56
OTHER		15,726	21,528	2,613	4,538	1,469	3,047	312	550
LETTUCE, FRESH	MLB	154,091	175,208	10,867	15,223	25,735	47,729	2,126	2,221
CANADA		137,719	160,340	8,601	12,967	22,611	46,240	1,673	1,946
SWEDEN		1,395	1,189	248	219	432	279	72	50
NETHERLANDS		702	1,607	171	325	262	585	48	122

CONTINUED--

TABLE 40--U.S. AGRICULTURAL EXPORTS: QUANTITY AND VALUE BY COMMODITY AND COUNTRY--CONTINUED

COMMODITY AND COUNTRY	UNIT	JULY-FEBRUARY				FEBRUARY			
		QUANTITY		VALUE		QUANTITY		VALUE	
		73/74	74/75 1/	73/74	74/75 1/	1974	1975 1/	1974	1975 1/
		1,000 OCL.	1,000 OCL.			1,000 OCL.	1,000 OCL.		
HONG KONG		5,861	6,462	835	936	272	195	33	30
JAPAN		4,464	709	578	114	1,618	41	240	7
OTHER		3,949	4,900	432	663	538	389	60	66
POTATOES, FRESH, EXCEPT SWEET POTATOES	MLB	259,923	248,889	10,837	11,057	27,253	18,919	1,391	582
CANADA		228,884	225,315	8,454	9,130	18,781	16,459	706	438
MEXICO		15,886	13,119	649	510	5,104	1,707	238	53
BAHAMAS		4,116	3,680	396	299	625	314	63	23
JAPAN		4,297	858	649	141	1,696	109	273	19
AUSTRALIA		946	2,208	154	479	151	38	33	8
OTHER		5,793	3,709	535	499	897	292	78	40
TOMATOES, FRESH	MLB	97,052	125,034	13,845	19,342	4,230	12,618	668	2,122
CANADA		95,241	120,795	13,455	18,508	4,203	12,212	677	2,083
OTHER		1,811	4,239	390	834	27	406	11	118
MUPS	MLB	10,505	9,449	10,545	10,348	2,603	1,358	2,896	1,914
CANADA		2,104	1,901	1,904	1,717	143	151	134	146
MEXICO		1,219	1,185	1,013	1,092	242	506	199	853
COLOMBIA		0	90	0	389	0	17	0	63
VENEZUELA		79	126	180	389	19	14	90	68
PERU		429	245	489	298	0	0	0	0
BOLIVIA		196	135	238	153	44	0	46	0
CHILE		214	14	267	23	181	0	232	0
BRAZIL		1,276	838	1,447	1,031	123	240	138	327
ARGENTINA		28	331	32	492	28	133	29	169
UNITED KINGDOM		287	33	267	35	0	0	0	0
IRELAND		405	985	273	800	2	0	3	0
BELGIUM-LUXEMBOURG		400	221	409	172	0	0	0	0
USSR		1,777	1,799	1,950	1,599	1,546	0	1,719	0
JAPAN		577	577	497	654	102	38	109	41
NIGERIA		305	212	311	203	90	0	79	0
REP SOUTH AFRICA		183	169	197	225	5	44	8	78
OTHER		1,026	987	1,089	671	77	216	119	177

1/ PRELIMINARY

2/ REEXPORT ERRONEOUSLY REPORTED AS DOMESTIC EXPORTS IN JANUARY 1975.



Import Highlights

AGRICULTURAL IMPORT VALUE UP 10 PERCENT IN JULY-FEBRUARY, VOLUME DOWN

U.S. agricultural imports during July-February 1974/75 advanced 10 percent over the same period a year earlier. The aggregate value was \$6.55 billion, compared with less than \$6.0 billion for July-February 1973/74. Accounting for all of the gain, competitive farm product imports rose 17 percent to \$4.7 billion. Noncompetitive items declined 5 percent to \$1.86 billion.

The higher value of farm product imports was due to price increases. The overall volume index dropped 10 percent to 105 (1967 = 100). The index of supplementary commodities declined 5 percent to 120, and complementary items fell 14 percent to 87.

During February 1975, U.S. agricultural imports totaled only \$694 million, the lowest monthly level since September 1973 (table 41). February 1975 inflows of cattle, meat, dairy products, wool, fresh vegetables, sugar, wine, and coffee were lower than in January 1975 and February 1974.

Relatively low cattle prices in the U.S. and import restrictions on Canadian feeders were the main factors contributing to reduced inflows of live animals in February. Dutiable cattle entries in July-February amounted to less than one-fifth the previous year's volume at 104,000 head. Feeder cattle imports (200-700 pounds) totaled only 54,000 head, mostly from Mexico, compared with 546,000 a year before. Cattle or calves weighing less than 200 pounds, primarily from Canada, dropped to 11,000 head from 47,000.

July-February beef imports (fresh, chilled, or frozen) totaled 735.6 million pounds, a fifth below last year's volume. Value, at \$390 million, dropped by half. Australia, Nicaragua, Mexico, Honduras, Guatemala, Canada, Ireland, and the Dominican Republic shipped less beef than in fiscal 1974. Pork imports, at 225.5 million pounds, were off 15 percent. Despite sharply lower prices, beef imports during January and February began to increase from their December 1974 levels, and also from year-earlier amounts.

Dairy product imports fell from last year's \$310 million level to \$161.5 million. Declines occurred for cheese, butter, nonfat dry milk, and casein. The previous year's totals were high due to increases for quota-controlled items, including cheddar cheese, butter, butteroil, and nonfat dry milk.

During July-February, volume increases took place for miscellaneous animal products, raw cotton, certain fruits and processed vegetables, grains, vegetable oils, tobacco, and malt beverages.

U.S. sugar imports in February 1975 were slightly above the January 1975 volume at 203,000 short tons, but well below the 500,000 short tons recorded in February 1974. The average import unit value fell significantly in February to \$659 from \$829 in January, but remained well above the February 1974 average of \$210 (table 45). The 3-percent decline in sugar imports to 3.3 million short tons (tel quel) in July-February mainly reflected reduced shipments from the Philippines, Dominican Republic, Mexico, and Australia (table 46).

Table 41.--U.S. agricultural imports: Value by months, July 1964 to February 1975

Months	1964/65	1965/66	1966/67	1967/68	1968/69	1969/70 1/	1970/71	1971/72	1972/73	1973/74 2/	1974/75 2/
-- Million dollars --											
July	315.7	260.3	342.6	346.8	438.6	434.0	461.7	489.0	471.6	635.0	897.9
August	315.2	318.7	352.6	369.4	442.1	407.7	463.8	555.0	563.7	720.4	854.1
September	338.4	354.0	415.3	347.7	460.3	398.6	469.0	650.5	547.1	639.8	751.1
July-September	970.3	933.0	1,110.5	1,063.9	1,341.0	1,240.3	1,394.5	1,694.5	1,582.4	1,995.2	2,503.1
October	347.7	411.0	388.1	375.5	396.0	469.1	480.3	302.5	573.6	712.2	740.9
November	381.6	398.8	358.6	379.7	419.4	411.2	442.9	298.2	547.7	862.5	837.3
December	370.6	428.1	351.6	388.3	419.8	481.8	522.3	540.2	550.2	778.6	965.6
October-December	1,099.9	1,237.9	1,098.3	1,144.3	1,235.2	1,362.1	1,445.5	1,140.9	1,671.5	2,353.3	2,543.8
July-December	2,070.2	2,170.9	2,208.8	2,208.2	2,576.2	2,602.4	2,840.0	2,835.4	3,253.9	4,348.5	5,046.9
January	175.1	352.7	413.0	414.7	208.6	491.0	506.6	575.6	648.9	786.9	810.9
February	269.3	371.2	353.7	402.4	315.6	457.5	419.7	591.6	615.3	819.4	693.9
March	420.3	430.7	412.9	369.7	474.8	523.9	499.6	506.6	658.9	984.2	
January-March	864.7	1,154.6	1,179.6	1,186.8	999.0	1,472.4	1,425.9	1,673.8	1,923.1	2,590.5	
April	368.5	383.0	362.8	439.5	487.9	514.5	554.4	489.5	696.5	877.8	
May	337.9	358.1	337.0	434.4	438.1	443.5	477.9	529.0	786.5	890.1	
June	344.6	387.1	364.8	386.7	430.0	499.4	529.8	520.6	664.4	844.9	
April-June	1,051.0	1,128.2	1,064.6	1,260.6	1,356.0	1,457.4	1,562.1	1,539.1	2,147.8	2,612.8	
January-June	1,915.7	2,282.8	2,244.2	2,447.4	2,355.0	2,929.8	2,988.0	3,212.9	4,070.5	5,203.3	
July-June 3/	3,985.9	4,453.7	4,453.0	4,655.6	4,931.2	5,532.2	5,828.0	6,048.3	7,324.4	9,551.8	
Monthly average	332.2	371.1	371.1	388.0	410.9	461.0	485.7	504.0	610.4	796.0	

1/ Monthly totals for July-December 1969 do not include furskins.

2/ Preliminary.

3/ Totals may not add due to rounding.

Table 42.--U.S. imports of meat under Public Law 88-482 1/: Quantity and value by country, calendar years 1969-74

Country	1969	1970	1971	1972	1973	1974 2/	Jan.-Feb. 1974 2/	Jan.-Feb. 1975 2/
-- 1,000 pounds --								
Australia	542,993	565,500	530,015	727,462	708,662	512,989	103,465	152,891
New Zealand	224,036	241,927	241,037	266,233	291,303	259,751	23,689	44,709
Canada	43,329	77,810	77,716	58,298	55,270	36,540	8,840	1,019
CACM:								
Costa Rica	35,712	37,735	40,884	50,460	47,814	60,130	14,378	10,486
El Salvador	0	0	0	7,163	9,322	12,761	3,039	1,440
Guatemala	23,829	23,246	25,968	32,028	38,504	29,528	7,952	5,079
Honduras	20,813	15,872	16,785	25,726	40,064	29,400	6,287	4,964
Nicaragua	39,672	42,329	43,943	54,103	54,806	32,689	9,412	7,559
Dominican Republic	11,353	7,720	6,982	14,260	16,155	14,318	2,325	177
Haiti	1,330	1,277	1,489	2,004	2,060	1,699	419	179
Ireland	65,973	68,963	63,830	30,883	21,796	44,014	12,766	195
Mexico	66,479	78,519	79,108	81,870	67,254	40,418	6,737	3,157
Panama	3,393	5,149	2,717	4,911	2,127	2,941	831	612
Belize	0	0	0	0	188	79	0	20
United Kingdom-Northern Ireland	5,225	4,553	2,164	64	236	1,887	223	499
Total 3/	1,084,137	1,170,600	1,132,638	1,355,465	1,355,561	1,079,144	200,363	232,987
-- 1,000 dollars --								
Australia	242,987	274,877	273,572	398,653	550,000	350,095	91,432	72,651
New Zealand	104,058	123,465	129,539	154,039	225,551	175,580	21,284	21,427
Canada	21,750	41,152	42,872	37,037	48,790	26,619	7,769	594
CACM:								
Costa Rica	14,938	17,682	20,531	27,564	33,434	37,672	11,472	4,917
El Salvador	0	0	0	4,268	7,620	9,464	2,765	855
Guatemala	11,230	12,089	14,509	18,631	28,283	21,282	6,336	3,284
Honduras	7,976	6,295	7,021	11,232	23,438	19,607	4,939	2,686
Nicaragua	19,181	21,814	24,547	33,578	47,340	24,474	8,423	3,932
Dominican Republic	4,388	3,721	3,605	7,477	11,331	9,074	1,918	87
Haiti	521	513	673	956	1,382	1,034	282	96
Ireland	31,784	34,596	34,749	17,296	18,403	32,444	10,987	78
Mexico	33,112	40,581	43,433	48,222	51,862	32,292	6,305	1,914
Panama	1,499	2,404	1,399	2,823	1,443	2,065	630	312
Belize	0	0	0	0	140	58	0	11
United Kingdom-Northern Ireland	2,535	2,312	1,166	40	185	1,370	206	197
Total 3/	495,959	581,501	597,616	761,907	1,049,202	743,130	174,748	113,040

1/ P.L. 88-482 (1964) provides for the imposition of quotas on fresh, chilled, or frozen beef, veal, mutton, and goat meat. Fresh, chilled, or frozen boneless beef accounted for more than 90 percent of the import volume in 1969-74 (95.8 percent in 1974). The data in this table include rejections by APHIS inspectors totaling 13.5 million pounds in 1969, 17.4 million pounds in 1970, 21.0 million pounds in 1971, 17.8 million pounds in 1972, and 18.4 million pounds in 1973.

2/ Preliminary.

3/ Totals may not add due to rounding.

Table 43.--U.S. agricultural imports: Value by commodity, July-February 1973/74 and 1974/75

Commodity or commodity group	July-February		Change
	1973/74	1974/75	
	-- Million dollars --		Percent
<u>Complementary</u>			
Bananas, fresh	27	130	+2
Cocoa and chocolate:			
Cocoa beans	143	171	+20
Cocoa butter	23	40	+70
Cocoa and chocolate, prepared	51	74	+45
Coffee:			
Coffee, green or crude	1,040	796	-23
Coffee, soluble	63	68	+8
Drugs, crude	20	31	+54
Essential oils	43	55	+28
Fibers, unmanufactured	16	38	+138
Rubber, crude:			
Rubber, crude, dry form	260	260	---
Rubber, latex	22	27	+22
Silk, raw	2	2	+12
Spices	48	55	+15
Tea, crude	45	54	+20
Wool, carpet	23	8	-65
Other complementary products	34	51	+50
Total complementary products	1,960	1,860	-5
<u>Supplementary</u>			
Animals and animal products:			
Cattle and calves	142	38	-73
Dairy products and eggs	315	165	-52
Hides and skins, including furskins	94	89	-6
Meat and meat products, excluding poultry:			
Beef and veal	925	481	-48
Pork	326	232	-29
Other meats and products	38	25	+34
Sausage casings	19	23	+21
Wool, apparel	18	14	-22
Other animals and animal products	92	128	+39
Total animals and animal products	1,969	1,195	-39
Cotton, raw, excluding linters	6	8	+37
Feeds and fodders	35	32	-9
Fruits and preparations	126	143	+13
Grains and preparations	79	126	+60
Nuts and preparations, edible	101	99	-3
Oilseeds, oilnuts, and products:			
Coconut oil	72	200	+178
Copra	31	0	-100
Olive oil, edible	23	29	+30
Other oilseeds and products	117	225	+92
Seeds, cut flowers, and nursery stock, excl. oilseeds	52	70	+35
Sugar and molasses:			
Sugar, cane or beet	648	1,93	+177
Molasses, inedible	65	72	+10
Tobacco, unmanufactured	124	142	+14
Vegetables and preparations	237	227	-4
Wines and malt beverages:			
Wines	193	168	-13
Malt beverages	37	51	+40
Other supplementary vegetable products	80	112	+40
Total supplementary products	3,995	4,692	+17
Total agricultural imports	5,955	6,552	+10

Percent change computed on unrounded data.

Table 44.--Average unit values for principal imported agricultural products:
July-February 1973/74 and 1974/75 and February 1974 and 1975

Commodity	Unit	July-February		February	
		1973/74	1974/75	1974	1975
		-- Dollars --		-- Dollars --	
Cattle, 200-700 lbs.	No.	187.52	158.43	166.87	171.67
Cattle, 700 lbs. and over	do.	583.79	533.45	594.54	422.71
Swine, live	do.	130.81	85.47	98.67	102.67
Beef, boneless, fresh or frozen	Lb.	.84	.54	.86	.46
Pork hams and shoulders, canned	do.	1.36	1.09	1.27	1.20
Pork, frozen	do.	.71	.64	.65	.76
Cheese, Cheddar	do.	.65	.70	.65	1.13
Cheese, Emmenthaler	do.	.69	.83	.74	.91
Cheese, Edam and Gouda	do.	.71	.89	.74	.98
Milk, dry, not over 3% butterfat	do.	.34	.42	.37	.52
Casein, excluding mixtures	do.	.47	.67	.52	.62
Sheep and lamb skins	do.	3.47	3.59	2.79	2.94
Mink furskins	No.	16.98	16.35	17.89	14.49
Wool, apparel	Glb.	1.45	1.24	1.04	.70
Cotton, raw	Rble.	269.43	311.05	463.76	241.36
Apples, fresh	Lb.	.12	.13	.14	.14
Oranges, fresh	do.	.08	.10	.06	.16
Oranges, canned, mandarin	do.	.23	.27	.22	.22
Cantaloupes, fresh	do.	.08	.08	.09	.10
Pineapples, canned	do.	.14	.19	.15	.20
Strawberries, frozen	dc.	.23	.23	.22	NA
Brazil nuts, shelled	do.	.59	.73	.54	.48
Pistachio nuts, unshelled	do.	.88	1.07	.98	1.00
Cashew nuts, shelled	do.	.81	.91	.89	.82
Barley, unmilled	Bu.	3.06	3.86	3.62	4.24
Biscuits, cake and wafers	Lb.	.48	.60	.44	.60
Castor oil	do.	.42	.28	.43	.27
Coconut oil	do.	.19	.47	.25	.37
Olive oil, edible	do.	.58	.83	.63	.81
Palm oil	do.	.14	.24	.16	.28
Palm kernel oil	do.	.20	.42	.25	.35
Sugar, cane or beet	S. ton	188.58	540.58	210.19	659.21
Molasses, inedible	Gal.	.28	.28	.22	.32
Cucumbers, fresh	Lb.	.05	.05	.05	.05
Olives, in brine	Gal.	3.40	3.95	3.64	3.82
Onions, fresh or dry	Lb.	.09	.10	.07	.09
Peppers, fresh	do.	.11	.12	.10	.11
Squash, fresh	do.	.05	.05	.05	.05
Tomatoes, fresh	do.	.12	.12	.10	.11
Tomatoes, canned	do.	.17	.20	.20	.20
Tomato paste and sauce	do.	.19	.39	.19	.42
Tobacco leaf, oriental	do.	.61	.68	.62	.72
Beer and ale	Gal.	1.49	1.62	1.55	1.78
Wine, still grape, less than 14% alcohol	do.	5.20	4.59	4.74	4.62
Bananas, fresh	Lb.	.05	.05	.04	.05
Coffee, green	do.	.57	.58	.57	.50
Coffee, roasted or ground	do.	.61	.74	.58	.86
Coffee, soluble	do.	1.42	1.72	1.53	1.88
Cocoa beans	do.	.52	.74	.54	.77
Cocoa butter	do.	1.25	1.59	1.30	1.61
Lime oil	do.	6.54	8.00	6.93	8.22
Sisal and henequin	L. ton	216.39	654.82	461.51	910.90
Rubber, natural, dry	Lb.	.29	.28	.32	.23
Rubber, natural, latex	do.	.26	.35	.28	.29
Pepper, unground, black	do.	.52	.74	.53	.77
Silk, raw	do.	14.42	11.17	10.93	10.41
Vanilla beans	do.	5.23	6.19	5.60	5.90
Tea, crude	do.	.40	.50	.40	.53
Wool, carpet	Glb.	1.07	.93	1.04	.70

Table 45.--U.S. sugar imports: Quantity and value by month
and average import unit values,
January 1973 through February 1975

Year and month	Quantity	Value	Unit Value	
	Short tons	\$1,000	¢/Lb.	\$/S.ton
1973:				
January	435,460	71,879	8.3	164.99
February	292,445	48,942	8.4	167.35
March	444,869	72,055	8.1	161.97
April	477,367	80,313	8.4	168.24
May	506,816	85,549	8.4	168.80
June	418,522	69,615	8.3	166.34
July	452,574	75,545	8.4	166.92
August	570,622	100,451	8.8	176.04
September	394,320	80,077	10.2	203.07
October	219,588	39,244	8.9	178.72
November	566,891	109,798	9.7	193.68
December	487,280	91,663	9.4	188.11
	5,266,954	925,131	8.8	175.65
1974:				
January	243,573	45,892	9.4	188.41
February	499,749	105,040	10.5	210.18
March	553,657	124,681	11.3	225.20
April	509,261	134,319	13.2	263.75
May	512,145	154,826	15.1	302.31
June	491,676	155,559	15.8	316.39
July	600,353	233,125	19.4	388.31
August	593,076	261,734	22.1	441.32
September	437,217	213,226	24.4	487.69
October	360,186	201,223	27.9	558.66
November	479,056	288,745	30.1	602.74
December	494,416	337,168	34.1	681.95
	5,774,365	2,255,538	19.5	390.61
1975:				
January	149,616	124,027	41.4	828.97
February	203,049	133,851	33.0	659.21

Source: U.S. Bureau of the Census.

USDA/FATUS—
APR 75

FATUS/FOREIGN AGRICULTURAL TRADE OF THE UNITED STATES, 1975 APRIL. Washington, DC:
Economic Research Service.

(NAL Call No. A286.9/Ag8)

2 OF 2 USDA FATUS-APR

75

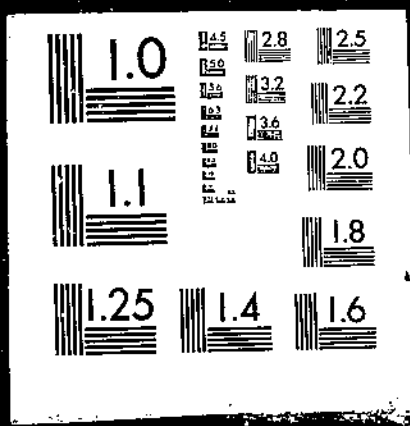

TABLE 46.--U.S. CANE OR BEET SUGAR IMPORTS: QUANTITY AND VALUE BY COUNTRY OF ORIGIN

COMMODITY IMPORTED AND AREA/COUNTRY OF ORIGIN	UNITS	JULY-FEBRUARY				FEBRUARY			
		QUANTITY		VALUE		QUANTITY		VALUE	
		1974	1975 1/	1974	1975 1/	1974	1975 1/	1974	1975 1/
SUGAR, CANE	SHORT TONS 2/								
CANADA	122	0	632	0	577,085	0	412	0	365,645
MEXICO	201	334,789	205,424	66,031,411	126,364,331	96,128	1,458	22,419,082	805,562
GUATEMALA	205	22,349	62,571	4,122,407	27,094,543	0	0	0	0
BELIZE	208	23,551	28,836	4,012,189	16,063,135	4,454	7,382	846,272	3,959,285
EL SALVADOR	211	51,958	40,301	9,286,824	21,402,268	6,797	15,978	1,230,436	10,987,768
HONDURAS	215	0	8,178	0	4,675,012	0	6	0	1,100
NICARAGUA	219	36,220	24,626	6,290,365	18,414,285	0	6,589	0	2,646,532
COSTA RICA	223	59,184	43,834	11,287,822	20,985,540	5,982	0	1,220,480	0
PANAMA	225	18,375	25,623	3,363,964	15,127,198	2,115	8,092	453,984	5,274,931
JAMAICA	242	6,321	37,626	1,252,293	22,365,761	6,321	7,512	1,252,263	4,672,077
HAITI	245	4,704	19,354	757,722	6,822,861	0	0	0	0
DOMINICAN REPUBLIC	247	411,716	338,150	75,215,473	162,632,139	40,959	52,411	8,705,098	34,973,480
TRINIDAD-TOBAGO	274	0	28,042	0	10,600,438	0	0	0	0
NETHERLANDS ANTILLES	277	0	564	0	361,575	0	198	0	115,200
COLOMBIA	301	82,139	76,363	15,259,911	38,967,112	0	1,470	0	995,566
VENEZUELA	307	16,204	0	2,930,930	0	0	0	0	0
GUYANA	312	47,450	36,250	9,860,524	20,598,629	16,772	0	3,910,920	0
ECUADOR	331	61,629	58,945	10,812,474	36,236,564	0	9	0	4,406
PERU	333	299,667	293,772	56,486,271	131,891,435	36,729	28,760	7,175,472	18,705,663
BOLIVIA	335	7,387	3,319	1,464,751	1,786,583	0	0	0	0
BRAZIL	351	439,328	548,370	85,891,501	353,094,202	138,634	12,699	28,475,614	9,449,066
PARAGUAY	353	0	8,256	0	5,448,926	0	0	0	0
ARGENTINA	357	86,529	112,741	16,025,396	67,781,418	24	5,814	4,345	4,267,147
SWEDEN	401	0	2	0	1,084	0	0	0	0
UNITED KINGDOM	412	1,643	0	183,330	0	0	0	0	0
IRELAND	419	1,035	0	228,735	0	0	0	0	0
NETHERLANDS	421	1	0	343	0	0	0	0	0
GERMANY WEST	428	2	0	1,166	0	0	0	0	0
INDIA	533	51,478	82,104	9,587,628	32,797,751	0	3	0	2,409
THAILAND	549	18,772	12,102	2,758,873	3,371,291	0	0	0	0
PHILIPPINES	565	930,556	774,614	171,814,096	362,525,250	94,216	54,256	18,534,742	36,925,947
PEOPLES REP OF CHINA	570	0	1	0	416	0	0	0	0
CHINA, REP OF (TAIWAN)	583	28,109	42,928	5,930,925	36,342,094	28,109	0	5,930,925	0
JAPAN	588	0	1	0	449	0	0	0	0
AUSTRALIA	602	245,728	231,381	48,106,377	142,967,958	0	0	0	0
OTHER PAC ISLS, NEC	686	42,095	33,712	8,819,435	28,692,635	0	0	0	0
MAURITIUS AND DEP	784	13,216	31,808	2,844,892	16,613,149	0	0	0	0
MOZAMBIQUE	787	0	8,398	0	5,039,051	0	0	0	0
MALAGASY REPUBLIC	788	0	12,645	0	6,646,422	0	0	0	0
REP SOUTH AFRICA	791	35,826	44,049	7,471,183	27,794,513	22,509	0	4,880,049	0
SWAZILAND	795	28,771	31,199	5,832,742	17,717,426	0	0	0	0
MALAWI	797	26,968	15,645	4,877,671	11,296,621	0	0	0	0
TOTAL WORLD		3,434,598	3,316,966	647,709,824	1793,098,150	499,749	203,048	105,039,703	133,850,784

1/ PRELIMINARY. 2/ IMPORTS FOR CONSUMPTION; TEL QUEL OR ACTUAL WEIGHT BASIS.

TABLE 47.--U.S. AGRICULTURAL IMPORTS: QUANTITY AND VALUE BY COMMODITY

COMMODITY	UNIT	JULY-FEBRUARY				FEBRUARY			
		QUANTITY		VALUE		QUANTITY		VALUE	
		73/74 THOU.	74/75 1/ THOU.	73/74 1,000 DOL.	74/75 1/ 1,000 DOL.	1974 THOU.	1975 1/ THOU.	1974 1,000 DOL.	1975 1/ 1,000 DOL.
ALL COMMODITIES	---	---	---	49,175,800	70,569,900	---	---	6,693,000	7,164,100
NONAGRICULTURAL COMMODITIES	---	---	---	43,220,974	64,018,167	---	---	5,873,625	6,470,160
AGRICULTURAL COMMODITIES	---	---	---	5,954,826	6,551,733	---	---	819,375	693,940
COMPLEMENTARY	---	---	---	1,959,782	1,860,131	---	---	284,512	233,705
BANANAS	LB	2,775,578	2,686,639	127,312	129,926	354,352	316,321	15,099	14,413
PLANTAINS	LB	78,636	79,592	3,163	3,835	7,355	6,964	332	377
COFFEE, GREEN OR CRUDE	LB	1,833,059	1,379,387	1,040,404	796,175	267,413	219,053	152,951	123,009
COFFEE EXTRACTS, ESSENCES, CONCENTRAT	LB	44,312	39,275	62,864	67,645	4,988	2,963	7,637	5,580
COFFEE, ROASTED OR GROUND	LB	18,390	15,114	11,279	11,193	811	285	470	246
COCOA BEANS	LB	274,518	232,108	143,093	171,073	47,305	38,857	25,666	29,842
COCOA BUTTER	LB	18,531	24,817	23,223	39,545	2,594	2,076	3,377	3,344
COCOA	LB	122,783	120,897	32,605	49,561	10,023	12,731	2,727	5,486
CHOCOLATE PREPARATIONS	LB	32,992	29,170	17,830	23,893	4,040	2,620	2,568	2,315
DRUGS, HERBS, ROOTS, ETC	LB	43,352	57,128	20,375	31,323	2,495	6,149	3,745	3,823
ESSENTIAL OR DISTILLED OILS	LB	9,683	8,341	43,220	55,214	1,615	521	7,519	3,268
FIBERS, UNMANUFACTURED	LTON	51	54	16,149	38,419	8	5	3,382	3,286
RUBBER, AND ALLIED GUMS:									
RUBBER, CRUDE, DRY FORM	LB	895,517	921,235	259,890	259,585	122,904	85,707	38,977	20,080
RUBBER, LATEX	LB	86,843	78,606	22,394	27,327	9,462	6,706	2,653	1,918
ALLIED GUMS	LB	6,655	17,042	3,033	9,029	199	6,062	114	1,793
SILK, RAW	LB	145	213	2,097	2,342	21	13	226	131
SPICES	LB	76,329	76,109	47,581	55,214	9,750	6,755	7,837	4,339
PEPPER, UNGROUND, BLACK	LB	29,944	30,667	15,530	22,842	3,437	2,774	1,819	2,131
VANILLA BEANS	LB	1,312	670	6,859	4,146	410	7	2,294	42
OTHER	LB	45,073	44,771	25,192	28,225	5,903	3,974	3,724	2,165
TEA	LB	111,659	108,710	44,937	54,011	14,974	12,200	5,520	6,503
WOOL, UNMANUFACTURED, FREE IN BOND	GLB	21,116	8,445	22,535	7,859	1,421	685	1,471	482
OTHER	---	---	---	15,796	26,960	---	---	1,839	3,471
SUPPLEMENTARY	---	---	---	3,995,044	4,691,602	---	---	534,863	460,235
ANIMAL AND ANIMAL PRODUCTS	---	---	---	1,968,596	1,194,569	---	---	235,831	127,955
ANIMALS, LIVE	---	---	---	164,012	66,952	---	---	20,683	6,640
CATTLE, DUTIABLE	NO	640	104	134,994	33,064	94	7	17,312	2,665
CATTLE FOR BREEDING, FREE	NO	9	6	6,687	4,623	1	0	742	396
HORSES	NO	2	3	10,029	19,236	0	0	1,062	3,183
SWINE, LIVE	NO	76	103	9,987	8,831	15	3	1,480	308
OTHER	---	---	---	2,316	1,202	---	---	87	87
DAIRY PRODUCTS	---	---	---	309,887	161,475	---	---	48,838	10,503
CHEESE	LB	231,654	141,136	155,564	117,638	54,671	8,418	37,120	8,509
BLUE MOLD, INCLUDING ROQUEFORT	LB	6,573	4,151	6,388	4,642	403	129	515	186
CHEDDAR	LB	66,069	8,721	42,737	6,107	39,071	15	25,483	17
COLBY	LB	1,112	126	542	64	0	0	0	0
EDAM AND GOUDA	LB	7,901	7,274	5,641	6,488	349	453	257	444
EMMENTHALER OR SWISS	LB	40,250	36,088	27,943	29,842	5,670	3,370	4,174	3,054
GRUYERE PROCESS	LB	13,137	10,215	9,031	8,458	888	727	606	649

CONTINUED--

TABLE 47.--U.S. AGRICULTURAL IMPORTS: QUANTITY AND VALUE BY COMMODITY--CONTINUED

COMMODITY	UNIT	JULY-FEBRUARY				FEBRUARY			
		QUANTITY		VALUE		QUANTITY		VALUE	
		73/74 THOU.	74/75 1/ THOU.	73/74 1,000 DOL.	74/75 1/ 1,000 DOL.	1974 THOU.	1975 1/ THOU.	1974 1,000 DOL.	1975 1/ 1,000 DOL.
ROMANO, REGGIANO, PARMESANO PECORINO AND SHEEPMILK	LB	6,539	5,085	6,029	5,671	970	337	847	417
OTHER	LB	13,948	12,681	11,480	15,005	1,147	1,417	1,033	1,680
BUTTER	---	---	---	45,772	41,361	---	---	4,204	2,060
CASEIN AND MIXTURES	LB	54,572	348	30,757	240	748	1	266	0
NONFAT DRY MILK	LB	86,584	54,719	40,869	37,732	12,936	2,586	6,641	1,838
OTHER	LB	192,195	2,957	64,388	1,227	8,398	81	3,127	42
HIDES AND SKINS, INCLUDING FURSKINS	---	---	---	18,310	4,638	---	---	1,685	114
CALF AND KIP SKINS	---	---	---	94,314	88,985	---	---	18,874	15,663
CATTLE HIDES, WHOLE	LB	3,399	1,867	2,335	1,354	81	54	54	45
GOAT AND KID SKINS	LB	27,388	15,877	8,919	3,376	1,945	1,264	577	175
SHEEP AND LAMB SKINS	LB	877	840	1,238	1,150	132	144	187	197
FURSKINS	LB	16,798	24,227	24,554	36,959	1,774	3,355	2,224	4,690
OTHER	---	---	---	51,607	42,307	---	---	14,945	10,027
MEAT AND MEAT PREPARATIONS	---	---	---	5,661	3,838	---	---	886	529
BEEF AND VEAL	LB	1,378,786	1,076,176	1,288,662	737,798	136,920	130,844	132,524	80,800
CANNED	LB	1,068,346	825,014	925,100	481,261	94,833	102,308	85,622	49,404
FRESH OR FROZEN	LB	67,996	47,202	61,833	47,365	6,331	3,351	6,654	2,919
PREPARED OR PRESERVED	LB	958,080	758,404	812,325	413,477	81,748	97,618	70,286	45,201
MUTTON, GOAT, AND LAMB	LB	42,269	19,408	50,941	20,419	6,754	1,339	8,682	1,283
PORK	LB	17,043	7,976	11,057	5,453	2,224	1,660	1,561	986
FRESH OR FROZEN	LB	266,761	225,567	326,355	231,743	36,353	25,370	41,627	28,942
HAMS AND SHOULDERS, CND, COOKED, ETC	LB	44,331	27,562	31,871	18,186	6,694	3,011	4,443	2,320
OTHER	LB	203,796	183,288	276,125	199,534	27,614	21,351	35,142	25,557
OTHER	LB	18,573	14,717	18,359	14,022	2,046	1,008	2,042	1,065
POULTRY AND POULTRY PRODUCTS	---	---	---	26,152	19,341	3,507	1,507	3,715	1,468
BABY CHICKS	NO	2,065	1,449	1,107	1,237	---	---	2,141	1,576
EGGS, DRIED OR OTHERWISE PRESERVED	LB	24	21	18	23	134	163	130	155
EGGS IN SHELL	DOZ	8,625	10,020	4,939	3,877	3	1	2	2
FEATHERS AND DOWNS, CRUDE, SORTED	LB	5,664	3,847	10,462	8,383	1,259	964	698	371
POULTRY MEAT	LB	915	323	1,127	815	534	424	1,186	1,008
OTHER	---	---	---	0	0	125	8	125	40
OTHER ANIMAL PRODUCTS	---	---	---	94,068	125,023	---	---	0	0
BEEFWAX	LB	2,113	2,430	1,823	3,490	---	---	12,770	12,774
BONES, HOOPS, AND HORNS	---	---	---	2,223	6,026	295	151	280	202
BRISTLES, CRUDE OR PREPARED	---	---	---	9,140	6,193	---	---	114	803
FATS, OILS, AND GREASES	LB	15,840	18,009	3,132	4,924	210	126	1,065	516
GELATIN	---	---	---	14,119	34,176	1,204	3,021	214	819
HAIR, UNMANUFACTURED	LB	3,078	2,410	4,777	3,593	---	---	2,108	2,966
SAUSAGE CASINGS	---	---	---	18,866	23,029	186	70	527	203
OSSEIN	---	---	---	7,312	10,919	---	---	2,172	1,965
RENNET	LB	1,144	1,248	1,993	7,977	586	1,777	287	1,465
MOOL, UNMANUFACTURED, EX FREE IN BOND	G&B	12,631	11,519	18,253	14,322	138	139	168	358
OTHER	---	---	---	16,330	19,168	2,908	1,336	4,419	1,519
VEGETABLE PRODUCTS	---	---	---	2,026,448	3,497,033	---	---	1,416	1,959
COTTON, UNMANUFACTURED	RBA	49	42	7,427	9,610	---	---	299,033	332,280
COTTON, RAW	RBA	21	25	5,701	7,817	5	2	1,773	463
LINTERS	RBA	28	17	1,726	1,793	3	1	1,575	347
						2	1	198	117

CONTINUED--

TABLE 47.--U.S. AGRICULTURAL IMPORTS: QUANTITY AND VALUE BY COMMODITY--CONTINUED

COMMODITY	UNIT	JULY-FEBRUARY				FEBRUARY			
		QUANTITY		VALUE		QUANTITY		VALUE	
		73/74 THOU.	74/75 1/ THOU.	73/74 1,000 DOL.	74/75 1/ 1,000 DOL.	1974 THOU.	1975 1/ THOU.	1974 1,000 DOL.	1975 1/ 1,000 DOL.
FRUITS AND PREPARATIONS									
APPLES, FRESH	LB	49,071	38,230	126,274	142,978	---	---	19,266	19,405
APPLES, PREPARED OR PRESERVED	LB	7,457	8,811	6,033	4,995	10,335	5,743	1,440	801
APPLE AND PEAR JUICES	GAL	15,100	16,705	11,377	1,877	1,299	542	259	136
APRICOTS	LB	3,298	3,789	1,631	6,739	1,833	1,546	1,245	539
BLUEBERRIES	LB	11,552	6,536	4,325	2,025	475	64	224	61
STRAWBERRIES	LB	67,458	68,184	14,386	15,444	605	90	285	41
OTHER BERRIES	LB	15,943	13,139	3,773	3,335	17,510	18,815	3,398	4,171
CHERRIES INCLUDING GLACE	LB	3,894	2,433	1,788	1,334	394	79	161	26
DATES	LB	27,496	24,029	3,463	4,193	170	15	61	32
FIGS, INCLUDING PASTE	LB	10,907	10,597	3,407	3,495	15,091	11,996	1,899	2,166
GRAPEFRUIT, FRESH	LB	9,746	7,732	1,721	1,219	3,401	1,647	995	516
GRAPES, INCLUDING RAISINS	LB	11,155	10,567	2,568	1,448	871	509	189	88
GRAPE JUICE	GAL	5,547	2,852	3,837	2,092	405	25	167	13
MANGOES	LB	5,525	7,611	1,347	1,717	232	443	190	290
MELONS	LB	28,510	26,729	1,346	1,428	259	731	62	193
ORANGE, MANDARIN, CANNED	LB	49,794	60,312	11,627	16,451	10,311	8,673	593	448
ORANGE, FRESH	LB	80,602	67,452	6,349	5,773	2,695	2,586	647	561
ORANGE JUICE, CONCENTRATED	GAL	19,866	12,936	7,782	5,066	3,080	539	187	88
PEARS, FRESH	LB	660	3,347	137	578	1,411	3,831	578	1,418
PEARS, PREPARED OR PRESERVED	LB	273	114	78	83	17	125	3	17
PINEAPPLES, FRESH	LB	1,379	2,512	1,019	1,324	2	4	1	4
PINEAPPLES, CND, PREP OR PRES	LB	149,615	206,124	20,991	39,647	227	616	143	189
PINEAPPLE JUICE	GAL	5,924	7,390	1,390	1,873	29,153	22,870	4,448	4,624
JELLIES AND JAMS	LB	5,475	9,209	2,178	3,880	765	503	185	160
OTHER	---	---	---	12,243	13,988	435	874	152	439
NUTS AND PREPARATIONS									
ALMONDS	LB	117	61	101,403	98,656	---	---	13,100	5,796
BRAZIL NUTS	LB	27,998	17,193	118	77	0	0	2	1
CASHEW NUTS	LB	63,645	53,299	10,776	8,080	1,396	760	751	336
CHESTNUTS	LB	12,361	7,912	52,006	48,621	8,332	3,256	7,445	2,665
COCONUT MEAT, FR, PREP, OR PRES	LB	74,928	55,615	4,533	3,448	177	66	73	30
FILBERTS	LB	9,442	1,998	16,304	23,700	9,656	5,905	2,621	2,211
PISTACHE NUTS	LB	10,907	10,289	5,683	1,344	1,221	130	745	117
WALNUTS	LB	212	34	9,676	10,846	1,197	93	1,180	110
OTHER	---	---	---	177	23	17	0	11	0
GRAINS AND PREPARATIONS									
BARLEY	BU	5,652	12,946	2,131	2,517	---	---	272	325
BARLEY MALT	CWT	144	409	79,041	126,202	---	---	7,199	9,884
CORN, EXCLUDING SEED	BU	731	771	17,286	49,979	213	435	772	1,846
OATS	BU	161	154	1,148	4,929	4	86	51	1,127
RICE	LB	9,682	2,041	2,103	2,896	24	48	82	222
RYE	BU	0	23	272	281	11	4	19	6
WHEAT, EXCLUDING SEED	BU	41	455	994	589	128	207	74	93
WHEAT FLOUR	CWT	25	156	0	62	0	0	0	0
WHEAT GLUTEN	LB	17,193	19,327	110	2,230	0	2	0	14
BISCUITS, CAKES, WAFERS, ETC	LB	61,643	55,466	272	2,480	1	15	0	260
BREAD CRUMBS	LB	21,356	19,898	5,721	7,267	2,080	1,650	812	572
BREAD, YEAST-LEAVENED	LB	3,337	3,490	29,391	33,145	7,095	5,018	3,097	3,023
				4,414	4,707	1,938	1,366	435	360
				1,009	1,126	416	262	129	94

CONTINUED--

TABLE 47.--U.S. AGRICULTURAL IMPORTS: QUANTITY AND VALUE BY COMMODITY--CONTINUED

COMMODITY	UNIT	JULY-FEBRUARY				FEBRUARY			
		QUANTITY		VALUE		QUANTITY		VALUE	
		73/74 THOU.	74/75 1/ THOU.	73/74 1,000 DOL.	74/75 1/ 1,000 DOL.	1974 THOU.	1975 1/ THOU.	1974 1,000 DOL.	1975 1/ 1,000 DOL.
MACARONI, SPAGHETTI, ETC	LB	30,346	32,216	8,505	11,018	3,641	4,904	1,100	1,639
OTHER	---	---	---	7,816	5,494	---	---	628	629
OILBEARING MATERIALS AND PRODUCTS	---	---	---	242,552	453,903	---	---	27,945	45,245
OIL CAKE AND MEAL	STN	17	6	1,424	693	3	0	409	17
OILSEEDS AND OILNUTS	---	---	---	46,239	21,752	---	---	3,951	3,301
CBPRA	LB	193,668	0	31,265	0	0	0	0	0
MUSTARD SEEDS	LB	45,170	48,234	4,426	9,247	6,848	4,352	807	975
SESAME SEED	LB	32,472	25,158	8,277	9,113	11,281	4,682	2,839	1,940
POPPY SEED	CWT	31	26	909	1,316	4	3	121	189
SUNFLOWER SEED	LB	1,540	1,931	189	342	222	58	30	20
OTHER	---	---	---	1,173	1,735	---	---	153	169
VEGETABLE OILS AND WAXES	LB	859,113	1,128,363	194,889	431,458	83,790	127,467	23,585	41,926
CARNAUBA WAX	LB	5,508	3,865	2,595	5,031	536	600	407	585
BABASSU OIL	LB	9,504	18,921	2,998	7,943	8,798	0	2,786	0
CASTOR OIL	LB	79,531	72,819	33,580	20,545	9,492	9,408	4,121	2,555
COCONUT OIL	LB	373,663	425,336	71,998	200,389	25,296	40,542	6,368	15,150
OLIVE OIL, EDIBLE	LB	39,037	35,457	22,548	29,366	4,023	2,020	2,518	1,639
PALM OIL	LB	228,808	405,032	33,026	99,202	18,775	56,080	3,011	15,446
PALM KERNEL OIL	LB	86,731	105,420	17,666	43,999	14,046	15,191	3,453	5,360
RAPESEED OIL	LB	8,257	11,028	1,709	3,859	300	431	70	178
SESAME OIL	LB	1,513	1,426	785	1,174	98	48	61	46
TUNG OIL	LB	7,322	19,339	1,340	5,055	0	1,835	0	392
OTHER	LB	19,235	29,719	6,646	14,895	2,425	1,313	791	576
SUGAR AND RELATED PRODUCTS	---	---	---	748,126	1,925,318	---	---	114,552	149,529
SUGAR	STN	3,435	3,317	647,710	1,793,098	500	203	105,040	133,851
MOLASSES, INEDIBLE	GAL	234,010	257,257	64,879	71,682	25,752	25,396	5,778	8,138
MAPLE SUGAR AND SIRUP	LB	7,063	5,928	4,198	3,354	830	535	537	339
CONFECTIONERY PRODUCTS	LB	62,106	74,030	26,985	41,927	6,745	6,819	2,369	4,730
HONEY	LB	7,343	22,813	2,770	8,882	1,228	3,096	472	1,113
OTHER	---	---	---	1,584	6,374	---	---	337	1,358
VEGETABLES AND PREPARATIONS	---	---	---	236,960	226,842	---	---	49,321	39,186
FRESH OR FROZEN:	---	---	---	---	---	---	---	---	---
ASPARAGUS	LB	3,713	3,786	715	1,069	2,536	1,367	517	618
BEANS	LB	9,792	5,968	1,181	891	4,373	3,056	452	324
CARROTS	LB	45,971	59,636	1,856	3,270	5,389	1,893	137	83
CUCUMBERS	LB	132,049	80,125	6,451	3,791	58,819	40,419	2,655	1,877
DASHEENS	LB	16,479	16,500	2,013	2,175	1,746	1,443	193	205
EGGPLANT	LB	19,937	11,558	1,223	597	7,022	4,594	356	231
GARLIC	LB	9,719	9,885	2,938	2,405	1,344	1,618	475	518
LETTUCE	LB	1,457	3,176	170	328	4	29	0	5
ONIONS	LB	59,473	42,594	5,167	4,691	20,079	15,746	1,534	1,731
PEAS	LB	7,141	6,097	1,519	1,501	2,519	1,999	467	395
PEPPERS	LB	58,658	28,736	6,426	3,590	27,791	13,567	2,828	1,548
POTATOES, WHITE OR IRISH	CWT	858	713	4,273	2,623	257	167	1,472	633
SQUASH	LB	28,789	20,150	1,559	1,050	12,768	10,615	641	551
TOMATOES	LB	278,991	152,538	32,859	18,554	137,440	85,683	13,862	9,305
TURNIPS OR RUTABAGAS	CWT	613	633	3,632	4,242	86	90	466	576
OTHER	---	---	---	6,753	8,882	---	---	961	1,484

CONTINUED--

TABLE 47.--U.S. AGRICULTURAL IMPORTS: QUANTITY AND VALUE BY COMMODITY--CONTINUED

COMMODITY	UNIT	JULY-FEBRUARY				FEBRUARY			
		QUANTITY		VALUE		QUANTITY		VALUE	
		73/74 THOU.	74/75 1/ THOU.	73/74 1,000 DOL.	74/75 1/ 1,000 DOL.	1974 THOU.	1975 1/ THOU.	1974 1,000 DOL.	1975 1/ 1,000 DOL.
PREPARED OR PRESERVED:									
ARTICHOKES	LB	9,685	8,165	3,792	3,127	390	592	170	220
ASPARAGUS	LB	8,819	2,730	3,327	1,526	731	82	283	48
BEANS, DRY, INCLUDING MUNG	LB	31,801	22,207	6,634	6,451	10,291	3,040	2,864	604
CASSAVA, FLOUR, STARCH AND TAPIOC	LB	84,124	99,698	4,505	7,201	16,554	6,412	987	478
CHICKPEAS	LB	10,615	6,529	1,681	1,266	2,296	291	341	61
HDPS	LB	10,764	12,900	12,475	16,203	2,361	2,562	2,846	3,294
MUSHROOMS, INCLUDING DRIED	LB	32,794	31,748	23,864	25,968	2,948	3,043	2,086	2,170
OLIVES, IN BRINE	GAL	11,206	9,989	38,135	39,436	932	1,013	3,388	3,865
ONIONS	LB	4,157	5,247	1,578	2,132	400	523	160	219
PEAS, EX DRIED	LB	5,225	8,115	1,082	2,112	840	1,031	200	277
PICKLED VEGETABLES	LB	34,484	28,284	4,452	5,065	4,276	2,405	574	603
PIMENTOS, CANNED	LB	9,485	9,455	4,022	4,964	3,287	2,065	1,346	1,213
TOMATOES	LB	55,237	45,806	9,191	8,967	7,589	5,663	1,523	1,127
TOMATO PASTE AND SAUCE	LB	65,566	17,100	12,737	6,719	6,448	2,172	1,252	902
WATERCHESTNUTS	LB	12,241	5,851	2,220	1,530	2,517	319	469	121
OTHER	---	---	---	19,528	23,708	---	---	2,931	2,778
OTHER VEGETABLE PRODUCTS	---	---	---	484,665	513,524	---	---	65,876	62,772
BROOMCORN	STN	9	8	6,334	8,149	1	1	614	777
CUT FLOWERS	---	---	---	10,758	12,645	---	---	1,479	1,483
ESSENTIAL OR DISTILLED OILS	LB	967	1,600	3,142	5,071	84	108	455	493
FEEDS AND FODDERS, EX OIL CAKE & MEA	---	---	---	34,894	31,831	---	---	5,030	3,609
FLAVORING EXTRACTS	---	---	---	5,203	6,509	---	---	595	859
JUTE AND JUTE BUTTS, UNMANUFACTURED	LTN	17	17	2,690	2,824	2	3	255	1,101
MALT LIQUORS	GAL	24,628	31,656	36,742	51,335	2,443	3,577	3,785	6,358
NURSERY AND GREENHOUSE STOCK	---	---	---	22,203	25,915	---	---	1,869	2,082
SEEDS, EXCEPT OILSEEDS	LB	30,611	40,454	18,714	30,793	6,030	7,289	3,435	9,570
SPICES	LB	25,033	19,143	10,695	10,671	6,340	2,384	2,951	1,416
TOBACCO, UNMANUFACTURED	LB	199,196	212,655	123,760	141,544	42,977	25,984	26,984	17,943
WINES	GAL	35,340	34,247	192,529	167,615	3,163	2,910	16,227	14,631
OTHER	---	---	---	17,002	18,621	---	---	2,197	2,448

1/ PRELIMINARY

Table 48.--U.S. agricultural exports and imports: Value by country, July-February 1973/74 and 1974/75

Country	Exports		Imports		Country	Exports		Imports	
	1973/74	1974/75	1973/74	1974/75		1973/74	1974/75	1973/74	1974/75
-- 1,000 dollars --					-- 1,000 dollars --				
World 1/	13,688,044	15,027,057	5,954,860	6,551,733	Europe--Continued				
Major Trade Blocs:					Sweden	60,761	67,200	13,361	14,399
CACM	72,629	95,215	348,018	378,270	Norway	80,110	79,843	13,195	13,944
IAFTA	1,145,918	1,281,437	1,495,841	1,770,068	Finland	17,459	34,771	14,959	17,565
EC-9	3,443,823	3,828,529	838,222	739,603	Denmark	99,566	69,543	175,658	131,607
EASTERN EUROPE, EXCL. USSR	459,589	381,421	117,454	104,566	United Kingdom	474,278	441,441	59,905	71,101
Greenland	0	0	1	0	Ireland	26,114	17,525	65,166	17,572
Canada 2/	760,783	842,876	368,101	329,127	Netherlands	959,612	1,206,150	173,785	164,537
Miquelon and St. Pierre Islands	59	24	0	0	Belgium-Luxembourg	158,489	180,219	28,094	21,151
Mexico	330,764	618,603	412,040	372,998	France	269,527	333,933	162,252	138,135
Central America					West Germany	963,532	1,043,312	88,120	93,452
Guatemala	17,285	30,093	89,267	114,822	East Germany	24,359	5,692	107	527
Belize	2,215	2,725	4,574	17,248	Austria	12,326	7,119	11,603	11,742
El Salvador	18,545	21,020	55,756	75,319	Czechoslovakia	38,062	21,109	1,078	1,135
Honduras	9,351	14,636	74,852	49,697	Hungary	16,625	26,623	6,238	7,429
Nicaragua	11,703	11,035	53,473	43,104	Switzerland	105,123	113,961	21,623	22,544
Costa Rica	15,745	18,431	74,670	95,328	Estonia	0	0	0	1
Panama	23,354	40,376	14,572	27,283	Latvia	0	0	29	0
Canal Zone	0	0	65	20	Lithuania	0	0	0	0
Caribbean					Poland	212,751	162,454	66,194	55,343
Bermuda	201,756	242,856	158,756	296,328	USSR	401,338	247,959	4,430	6,614
Bahamas	8,488	11,040	10	3	Azores	669	181	43	31
Cuba	27,255	30,819	279	423	Spain	367,069	535,815	107,388	111,014
Jamaica	0	7	0	0	Portugal	91,612	182,878	32,660	27,393
Haiti	47,017	49,833	3,673	27,534	Gibraltar	64	55	20	1
Dominican Republic	12,184	19,362	13,219	20,119	Malta-Gozo	2,117	2,232	1	0
Leeward Windward Islands	53,352	61,731	136,895	228,023	Italy	492,704	536,404	85,243	102,050
Barbados	6,566	6,533	737	446	Yugoslavia	109,561	43,156	33,281	31,115
Trinidad-Tobago	5,234	5,216	870	416	Albania	210	632	266	73
Netherlands Antilles	22,189	35,126	1,817	14,239	Greece	135,040	69,382	21,584	24,377
French West Indies	17,256	20,229	1,115	5,040	Romania	56,204	105,442	7,673	6,721
South America					Bulgaria	1,818	16,272	2,617	2,222
Colombia	829,493	680,282	1,094,316	1,420,132	Asia	5,119,640	5,847,845	986,208	1,490,744
Venezuela	110,417	78,765	220,512	207,030	Turkey	57,220	110,485	60,566	53,851
Guyana	123,858	213,604	19,642	15,927	Cyprus	15,464	3,457	483	294
Surinam	8,037	10,388	10,225	22,798	Syrian Arab Republic	1,358	20,693	1,950	1,402
French Guiana	6,159	6,894	100	232	Lebanon	33,802	42,456	5,639	5,968
Ecuador	143	166	187	32	Iraq	38,647	112,624	3,930	1,682
Peru	23,767	36,312	69,573	135,666	Iran	103,629	560,948	25,105	35,644
Bolivia	100,047	139,117	87,439	161,909	Israel	159,399	184,994	5,993	5,911
Chile	9,720	14,810	3,114	2,936	Jordan	9,090	10,554	0	0
Brazil	108,710	77,767	3,527	5,731	Gaza Strip	0	37	6	5
Paraguay	240,687	82,640	554,252	711,424	Kuwait	5,895	18,135	0	0
Uruguay	431	507	12,436	14,507	Saudi Arabia	61,396	90,024	161	549
Argentina	2,732	9,932	1,479	1,264	Qatar	1,273	454	0	0
Other South America	94,785	9,380	111,827	140,676	United Arab Emirates	3,307	4,664	61	15
Europe	5,179,983	5,555,760	1,197,044	1,090,210	Yemen Arab Republic	7,120	4,034	199	143
Iceland	2,883	4,417	477	415	Yemen (Aden)	4,544	5,750	60	181
					Oman	1,361	413	0	0
					Bahrain	1,660	2,114	0	0
					Afghanistan	196	997	1,170	3,161
					India	242,220	513,607	69,197	89,973
					Pakistan	108,318	109,432	2,267	3,105

Continued--

Table 48.--U.S. agricultural exports and imports: Value by country,
July-February 1973/74 and 1974/75--Continued

Country	Exports		Imports		Country	Exports		Imports	
	1973/74	1974/75	1973/74	1974/75		1973/74	1974/75	1973/74	1974/75
-- 1,000 dollars --					-- 1,000 dollars --				
Asia--Continued					Africa--Continued				
Nepal	421	329	161	19	Senegal	13,202	8,780	20	708
Bangladesh	76,727	152,394	2,270	1,993	Mali	4,764	4,823	0	0
Sri Lanka (Ceylon)	5,963	2,524	17,502	20,163	Guinea	2,944	7,529	569	1,977
Burma	20	51	11	51	Sierra Leone	5,840	4,350	1,334	2,550
Thailand	49,183	31,385	24,226	27,162	Ivory Coast	1,386	3,093	62,159	65,455
North Vietnam	0	0	0	0	Ghana	17,000	14,169	36,738	15,224
South Vietnam	129,206	44,522	827	582	The Gambia	1,161	656	0	0
Laos	2,604	707	35	1	Niger	4,884	9,427	0	0
Cambodia (Khmer Republic)	62,221	69,356	26	130	Togo	1,389	1,449	23	24
Malaysia	17,283	20,977	137,100	206,343	Nigeria	32,208	46,316	24,227	29,645
Singapore	45,337	21,785	23,397	28,054	Central African Republic	11	172	0	0
Indonesia	109,637	56,436	178,088	210,758	Gabon	478	143	855	0
Philippines	87,025	92,805	317,920	628,392	Chad	872	473	2	27
Macao	14	0	0	3	British West Africa	0	0	11	1
Southern-Southeastern Asia, n.e.c.	51	142	627	1,157	Madeira Islands	0	0	82	111
Peoples Republic of China	610,470	270,943	13,665	16,498	Upper Volta	3,196	4,290	0	167
Mongolia	0	0	655	742	Dahomey	2,515	2,554	1,162	367
North Korea	0	0	0	0	Angola	3,631	1,360	96,426	68,256
Korea, Republic of	431,725	601,985	7,406	13,673	Congo (Brazzaville)	651	364	75	0
Hong Kong	125,231	93,405	5,495	6,039	Western Africa, n.e.c. 2/	917	133	0	47
Republic of China	324,513	276,180	43,147	79,443	Liberia	9,777	9,637	33,511	35,658
Japan	2,186,110	2,316,047	36,863	47,657	Zaire (Congo-Kinshasa)	7,369	8,295	15,889	16,974
-10- Australia and Oceania					Burundi				
Australia	83,945	95,204	846,152	621,251	Rwanda	320	227	12,432	2,919
Papua New Guinea	61,411	64,999	558,556	396,900	Somali Republic	283	913	14,312	9,833
New Zealand	169	274	20,053	31,429	Ethiopia	3	13	0	0
Western Samoa	13,066	17,831	256,727	160,515	Afars-Issaas	4,639	3,030	41,508	15,531
British Pacific Islands	278	398	149	786	Uganda	359	256	18	117
French Pacific Islands	65	179	0	0	Kenya	907	55	41,292	41,853
Trust Territory of Pacific Islands	4,244	4,532	30	20	Seychelles-Dependencies	7,152	3,269	17,196	23,462
Pacific Islands, n.e.c.	4,297	5,767	1	40	Tanzania	35	70	465	506
Africa					Mauritius-Dependencies				
Morocco	574,016	695,102	525,019	508,126	Mozambique	1,569	26,607	14,439	12,750
Algeria	80,804	75,053	3,284	3,523	Malagasy Republic	1,065	6,009	2,965	17,786
Tunisia	97,060	71,375	68	406	French Indian Ocean Areas	231	3,808	22,161	24,626
Libya	28,026	40,619	1,559	3,411	Republic of South Africa	10,621	1,621	24,240	27,328
Egypt	3,778	21,184	0	2	Southwest Africa (Namibia) 4/	1,843	6	1,395	1,280
Sudan	128,144	230,489	2,347	2,174	Botswana	52,046	44,313	19,523	36,824
Canary Islands	24,271	16,809	1,792	3,798	Zambia	0	0	0	14
Spanish Africa, n.e.c.	10,902	11,387	1	17	Swaziland	1,225	722	2	0
Equatorial Guinea	7	2	0	24	Rhodesia	379	1,266	4	7
Mauritania	0	0	4,319	24	Malawi	119	122	5,861	17,717
Federal Republic of Cameroon	216	2,387	113	25	Lesotho	2	4	0	0
	2,161	2,563	13,843	12,022	Unidentified 5/	47	439	6,797	12,980
						1,527	2,471	0	0
						509,407	310,185	0	0

1/ Totals may not add due to rounding.

2/ Excludes transshipments of grains and oilseeds beginning Jan. 1, 1973.

3/ Formerly Western Portuguese Africa, n.e.c.

4/ Separately classified beginning Jan. 1, 1975.

5/ Transshipments through Canada where final destination was not known at the time of export.

Table 49.--U.S. agricultural exports: Quantity indexes of principal commodity groups, calendar years 1924-74
(1967 = 100)

Year	Total agricultural exports	Animal products										Cotton and linters	Tobacco, unmanufactured	Grains and feeds	Vegetable oils and oilseeds	Fruits and vegetables	Other vegetable products
		Total	Dairy products	Poultry and poultry products	Animal fats	Meats and meat products	Other										
1924	48.87	100.61	---	---	---	---	---	---	---	---	---	---	---	---	---	---	---
1925	47.51	79.19	---	---	---	---	---	---	---	---	---	---	---	---	---	---	---
1926	40.87	69.87	---	---	---	---	---	---	---	170.51	78.55	20.86	1.57	46.69	---	---	
1927	52.94	65.21	---	---	---	---	---	---	---	215.38	71.80	15.77	2.10	43.18	---	---	
1928	48.87	57.76	---	---	---	---	---	---	---	232.05	74.33	16.79	1.05	49.22	---	---	
1929	46.25	58.69	---	---	---	---	---	---	---	238.46	77.71	21.37	2.10	56.99	---	---	
1930	38.69	54.03	---	---	---	---	---	---	---	225.64	95.45	16.79	2.10	60.45	---	---	
1931	38.01	42.85	---	---	---	---	---	---	---	196.15	92.07	15.77	1.57	65.63	---	---	
1932	40.05	33.54	---	---	---	---	---	---	---	173.08	92.07	11.19	1.05	56.13	---	---	
1933	37.33	32.61	---	---	---	---	---	---	---	160.77	85.31	9.67	1.05	61.90	---	---	
1934	29.19	27.02	---	---	---	---	---	---	---	235.90	62.51	7.12	1.57	55.27	---	---	
1935	26.47	15.04	---	---	---	---	---	---	---	221.79	68.42	3.56	1.05	49.22	---	---	
1936	25.11	12.11	---	---	---	---	---	---	---	152.56	69.26	3.56	1.05	44.91	---	---	
1937	29.19	14.21	---	---	---	---	---	---	---	155.13	63.35	2.04	.52	36.13	---	---	
1938	32.56	16.77	---	---	---	---	---	---	---	142.31	68.42	2.04	.52	47.50	---	---	
1939	27.83	21.43	---	---	---	---	---	---	---	152.56	70.95	5.60	1.05	46.63	---	---	
1940	20.36	17.70	---	---	---	---	---	---	---	116.67	81.93	17.30	1.05	67.36	---	---	
1941	18.33	68.01	---	---	---	---	---	---	---	120.51	54.90	9.67	3.14	60.45	---	---	
1942	23.08	137.88	---	---	---	---	---	---	---	97.44	36.32	6.11	2.10	29.36	---	---	
1943	32.58	177.01	---	---	---	---	---	---	---	29.48	48.15	5.60	2.20	41.45	---	---	
1944	29.19	169.55	---	---	---	---	---	---	---	26.92	43.03	3.56	2.10	31.95	---	---	
1945	34.62	105.93	---	---	---	---	---	---	---	39.74	71.80	5.09	7.86	45.77	---	---	
1946	49.55	145.33	---	---	---	---	---	---	---	25.64	49.84	5.09	7.86	53.54	---	---	
1947	50.91	91.16	258.57	83.26	30.49	172.23	28.65	162.56	69.23	54.10	80.24	14.76	3.24	63.04	---	---	
1948	42.76	54.03	181.96	44.83	23.07	54.44	10.82	69.23	71.79	113.19	88.69	22.39	3.67	73.40	---	---	
1949	52.94	64.28	170.47	26.90	61.79	49.08	24.19	71.79	87.00	88.69	36.13	4.71	86.36	95.84	---	---	
1950	46.15	60.56	239.82	85.18	53.56	42.83	23.37	130.77	87.00	79.18	36.13	5.24	66.49	104.91	---	---	
1951	54.30	63.35	141.74	67.25	70.03	50.87	8.28	129.48	82.07	83.62	26.46	16.24	52.68	57.84	---	---	
1952	46.15	48.44	57.46	38.43	74.15	55.33	15.92	102.56	69.26	82.07	45.23	20.43	51.81	47.07	---	---	
1953	40.72	60.56	101.51	36.51	74.15	63.36	29.92	71.79	91.22	69.26	35.87	14.67	62.18	36.29	---	---	
1954	44.12	68.01	114.92	40.99	70.53	65.14	49.02	106.41	78.55	91.22	29.00	17.28	60.45	49.34	---	---	
1955	49.55	108.07	289.22	48.67	57.34	78.53	61.12	106.41	93.76	78.55	23.91	30.90	65.63	60.68	---	---	
1956	67.20	117.38	294.96	58.28	98.05	109.76	59.21	115.38	89.53	93.76	31.58	35.62	69.08	36.29	---	---	
1957	72.84	102.57	217.83	51.11	85.06	119.96	69.97	175.35	87.65	89.53	48.85	45.04	88.08	55.57	---	---	
1958	63.20	85.89	206.91	51.82	67.58	67.99	63.25	116.29	84.29	87.65	49.69	49.48	89.17	58.26	---	---	
1959	67.58	91.03	149.89	89.21	94.53	79.79	57.77	92.85	84.29	84.29	48.69	44.79	83.45	52.34	---	---	
1960	83.64	94.96	119.53	111.19	124.84	82.81	66.16	128.75	81.46	84.29	54.86	64.34	62.85	86.45	59.53	---	
1961	81.50	100.87	151.24	141.68	96.86	79.85	70.01	160.86	86.53	86.53	64.34	69.83	89.37	69.44	---	---	
1962	83.42	98.67	165.73	144.31	88.78	76.71	64.28	95.11	87.63	87.63	72.30	57.00	88.08	63.53	---	---	
1963	91.74	120.91	247.65	126.34	106.66	103.95	71.36	108.30	82.03	82.03	79.14	74.47	98.32	69.88	---	---	
1964	103.99	146.77	294.36	126.10	136.16	133.02	89.18	131.68	88.44	88.44	87.30	76.67	96.51	78.05	---	---	
1965	100.54	116.58	187.78	126.54	99.73	108.13	201.74	95.88	89.29	89.29	96.46	96.72	91.49	69.41	---	---	
1966	106.60	98.76	107.37	108.58	88.40	98.84	103.60	90.90	81.89	81.89	100.52	99.31	101.97	107.99	---	---	
1967	100.00	100.00	100.00	100.00	100.00	100.00	100.00	100.00	96.43	96.43	117.87	99.31	102.55	93.68	---	---	
1968	100.48	104.66	118.57	95.89	99.33	107.53	101.98	95.06	100.00	100.00	100.00	100.00	100.00	100.00	---	---	
1969	94.22	104.78	104.24	85.07	91.14	123.40	112.15	61.47	104.85	104.85	98.79	107.74	89.99	100.00	---	---	
1970	111.18	107.97	101.54	86.98	112.28	106.59	118.64	78.33	102.65	102.65	87.07	118.75	103.73	107.71	---	---	
1971	111.38	128.50	160.66	81.94	120.81	125.91	135.66	109.77	90.46	90.46	105.18	158.65	104.51	123.92	---	---	
1972	128.80	126.20	124.40	95.66	105.18	143.63	153.74	81.03	82.99	82.99	96.35	158.98	102.76	145.26	---	---	
1973	165.42	128.44	52.76	98.89	101.24	201.25	173.06	146.28	109.74	109.74	128.99	168.06	112.59	168.71	---	---	
1974	155.17	124.06	35.99	103.05	119.93	171.53	172.11	138.01	109.06	109.06	190.82	171.50	130.02	171.53	---	---	
									115.21	115.21	159.46	191.39	131.58	210.13	---	---	

Table 50.--U.S. agricultural imports: Quantity indexes of principal commodity groups, calendar years 1924-74

Year	Total agricultural imports	(1967 = 100)										Complementary		
		Supplementary												
		Total	Animal products					Drains and feeds					Total	Cocoa, coffee, and tea
	Total	Dairy products	Hides and skins	Meats and meat products	Wool ex. free in bond	Grains	Vegetable oil and oilseeds	Sugar and related products	Tobacco, manufactured	Total	Cocoa, coffee, and tea	Rubber and allied gums		
1924	71.05	65.89	---	80.95	345.90	---	85.22	197.56	102.22	82.08	53.79	75.19	---	---
1925	77.19	72.09	---	80.00	377.05	---	109.57	156.10	114.81	90.57	59.09	83.33	---	---
1926	81.58	77.52	---	92.38	393.44	---	121.74	173.17	130.37	94.34	54.55	88.24	---	---
1927	83.33	75.97	---	87.14	439.34	---	88.70	146.34	125.19	85.85	73.48	90.20	---	---
1928	82.46	73.64	---	83.81	491.80	---	62.61	178.05	128.15	80.19	56.06	92.16	---	---
1929	95.61	84.50	---	74.76	516.39	---	74.78	156.10	168.89	101.89	55.30	105.88	---	---
1930	79.82	66.67	---	59.52	414.75	---	55.65	214.63	138.52	74.53	49.24	94.12	---	---
1931	78.07	55.04	---	49.05	303.28	---	26.09	160.98	126.67	69.81	49.24	101.96	---	---
1932	67.54	44.19	---	42.38	209.84	---	10.43	92.68	99.26	67.92	34.85	90.20	---	---
1933	71.93	54.26	---	36.19	359.02	---	26.09	165.85	136.30	67.92	35.36	89.22	---	---
1934	69.30	52.71	---	35.71	229.51	---	20.87	302.44	113.33	68.87	37.12	84.31	---	---
1935	84.21	71.32	---	57.62	316.39	---	31.30	668.29	184.44	66.04	39.39	96.08	---	---
1936	85.09	75.97	---	60.48	324.59	---	76.52	656.10	170.37	66.98	43.18	95.10	---	---
1937	92.98	85.27	---	55.71	337.70	---	100.87	700.00	232.59	70.75	41.67	100.00	---	---
1938	71.93	54.26	---	42.90	209.84	---	20.87	78.05	142.96	66.98	40.91	89.22	---	---
1939	78.95	62.02	---	44.76	324.59	---	64.35	178.05	136.30	66.04	43.18	97.06	---	---
1940	88.60	64.34	---	25.24	355.74	---	142.61	192.68	130.37	66.04	46.21	112.75	---	---
1941	107.02	91.47	---	18.97	263.93	---	384.35	239.02	145.19	80.19	46.97	122.55	---	---
1942	64.04	79.07	---	35.71	426.23	---	642.61	156.10	64.34	38.68	46.97	50.98	---	---
1943	67.54	89.92	---	21.43	340.98	---	586.96	89.51	66.67	64.15	47.73	47.06	---	---
1944	73.68	68.37	---	8.57	298.36	---	354.78	1,356.10	70.37	73.58	48.48	58.82	---	---
1945	67.54	72.87	---	10.95	204.92	---	432.17	370.73	62.95	63.21	49.24	63.73	---	---
1946	79.82	75.19	---	21.43	226.26	---	515.65	104.88	71.35	30.94	53.03	85.29	---	---
1947	80.70	55.89	56.29	8.57	156.89	5.39	273.04	35.59	97.04	84.91	59.09	95.10	81.65	155.95
1948	86.84	68.99	72.19	20.48	234.43	16.28	266.09	109.76	67.92	67.92	53.03	103.92	89.51	161.90
1949	84.21	65.12	52.98	24.29	185.25	13.24	172.17	292.68	80.74	78.30	53.03	101.96	95.41	145.24
1950	90.35	79.35	76.82	41.90	277.05	20.59	264.35	324.39	102.22	78.30	53.30	100.98	82.57	177.38
1951	89.47	79.84	77.48	40.00	218.03	27.94	230.00	458.34	82.22	77.36	62.88	99.02	88.99	161.90
1952	90.35	79.84	70.86	13.05	177.05	28.43	243.88	619.51	74.07	83.02	61.36	101.96	88.07	177.38
1953	88.60	76.74	60.26	46.67	189.61	31.96	166.96	582.93	72.59	84.91	61.36	100.00	91.74	144.05
1954	77.19	66.67	50.33	39.05	139.34	32.84	111.30	360.98	73.33	81.13	61.36	87.25	77.06	133.33
1955	81.58	68.22	53.64	42.38	154.20	31.27	123.48	219.52	72.59	87.74	62.88	95.10	85.32	142.86
1956	84.21	67.44	48.34	42.86	167.21	28.43	106.09	280.49	72.59	89.62	68.18	99.02	92.66	128.57
1957	82.46	58.99	50.33	41.90	134.43	30.39	79.13	297.56	74.07	86.79	68.94	96.08	89.91	123.81
1958	85.96	81.40	72.19	48.10	152.46	55.39	79.13	241.46	71.12	100.94	76.52	91.18	86.24	105.95
1959	94.74	82.17	76.16	52.86	203.28	61.76	103.48	192.68	76.30	96.23	82.58	106.86	99.08	127.38
1960	88.60	79.07	63.58	51.90	157.38	51.47	79.13	160.98	78.52	101.89	85.61	98.04	96.33	91.67
1961	92.11	82.17	76.16	60.48	149.18	63.73	88.70	180.49	82.22	88.68	88.64	101.96	102.83	86.90
1962	100.00	92.25	97.35	60.48	147.54	87.25	120.00	124.39	85.19	92.25	86.36	106.66	107.34	94.05
1963	99.12	93.02	98.68	61.43	150.82	97.06	107.83	136.59	78.52	94.34	85.61	104.50	104.59	84.52
1964	92.98	83.72	30.79	63.33	152.46	76.96	93.91	214.63	84.44	76.42	83.33	101.96	100.92	97.62
1965	94.74	89.15	93.38	60.48	140.98	77.45	148.70	100.00	87.41	82.08	90.91	100.98	99.08	98.81
1966	100.00	99.22	107.28	93.33	129.51	96.08	145.22	100.00	98.52	90.57	90.91	101.96	100.92	95.24
1967	100.00	100.00	100.00	100.00	100.00	100.00	100.00	100.00	100.00	100.00	100.00	100.00	100.00	100.00
1968	112.12	111.27	116.37	122.38	125.58	112.74	118.98	92.88	102.87	106.23	110.95	113.33	113.74	119.75
1969	104.77	108.94	113.71	108.70	85.54	119.09	86.37	108.99	104.80	101.76	102.55	98.83	94.57	129.52
1970	110.37	118.57	122.18	126.14	130.97	130.97	66.57	138.42	103.70	111.24	107.28	98.74	95.33	122.12
1971	112.94	117.05	114.44	106.43	73.74	128.68	39.70	128.93	109.63	113.01	120.77	107.73	105.16	135.23
1972	117.87	126.26	125.20	133.88	43.76	143.84	22.88	153.10	130.63	112.61	117.25	105.97	102.30	134.41
1973	121.18	129.91	129.30	162.08	30.26	142.92	15.92	100.81	129.22	112.37	131.80	103.78	106.91	141.42
1974	115.05	124.63	117.73	198.58	23.63	120.36	9.43	131.20	106.86	122.64	146.27	101.44	95.94	148.62

Explanatory Note

U.S. foreign agricultural trade statistics in this report include official U.S. data based on compilations of the Bureau of the Census. Agricultural commodities consist of (1) nonmarine food products and (2) other products of agriculture which have not passed through complex processes of manufacture such as raw hides and skins, fats and oils, and wine. Such manufactured products as textiles, leather, boots and shoes, cigarettes, naval stores, forestry products, and distilled alcoholic beverages are not considered agricultural.

The trade statistics exclude shipments between the 50 States and Puerto Rico, between the 50 States and the island possessions, between Puerto Rico and the island possessions, among the island possessions, and intransit through the United States from one foreign country to another when documented as such through U.S. Customs.

EXPORTS The export statistics also exclude shipments to the U.S. armed forces and diplomatic missions abroad for their own use and supplies for vessels and planes engaged in foreign trade. Data on shipments valued at less than \$251 are not compiled by commodity and are excluded from agricultural statistics but are reflected in non-agricultural and overall export totals in this report. The agricultural export statistics include shipments under P.L. 83-480 (Agricultural Trade Development and Assistance Act), and related laws; under P.L. 87-195 (Act for International Development); and involving Government payments to exporters. (USDA payments are excluded from the export value.) Separate statistics on Government program exports are compiled by USDA from data obtained from operating agencies.

The export value, the value at the port of exportation, is based on the selling price (or cost if not sold) and includes inland freight, insurance, and other charges to the port. The country of destination is the country of ultimate destination or where the commodities are to be consumed, further processed, or manufactured. When the shipper does not know the ultimate destination, the shipments are credited to the last country, as known to him at the time of shipment from the United States, to which the commodities are to be shipped in their present form. Except for Canada, export shipments valued at \$251-\$499 are included on the basis of sampling estimates; shipments to Canada valued at \$251-\$1,999 are sampled.

IMPORTS Imports for consumption are a combination of entries for immediate consumption and withdrawals from warehouses for consumption. Data on shipments valued at less than \$251 are estimated on the basis of a 1-percent sample and are not compiled by commodity. They are excluded from agricultural statistics but are reflected in nonagricultural and overall import totals in this report.

The import value, defined generally as the market value in the foreign country, excludes import duties, ocean freight, and marine insurance. The country of origin is defined as the country where the commodities were grown or processed. When the country of origin is not known, the imports are credited to the country of shipment.

Imports similar to agricultural commodities produced commercially in the United States and others that are interchangeable in use to any significant extent with such U.S. commodities are supplementary or partly competitive. All other commodities are complementary or noncompetitive.

Further explanatory material on foreign trade statistics and compilation procedures of the Bureau of the Census is contained in the publications of that agency.

END

DATE

FILMED

7-14-79

NTIS