



**AgEcon** SEARCH  
RESEARCH IN AGRICULTURAL & APPLIED ECONOMICS

*The World's Largest Open Access Agricultural & Applied Economics Digital Library*

**This document is discoverable and free to researchers across the globe due to the work of AgEcon Search.**

**Help ensure our sustainability.**

Give to AgEcon Search

AgEcon Search  
<http://ageconsearch.umn.edu>  
[aesearch@umn.edu](mailto:aesearch@umn.edu)

*Papers downloaded from **AgEcon Search** may be used for non-commercial purposes and personal study only. No other use, including posting to another Internet site, is permitted without permission from the copyright owner (not AgEcon Search), or as allowed under the provisions of Fair Use, U.S. Copyright Act, Title 17 U.S.C.*

USDA/FATUS -  
NOV 74

ANNUAL FOREIGN AGRICULTURAL TRADE OF THE UNITED STATES, 1974 NOVEMBER. Washington, DC:  
Economic Research Service.

1 OF 2

USDA

FATUS-NOV

74

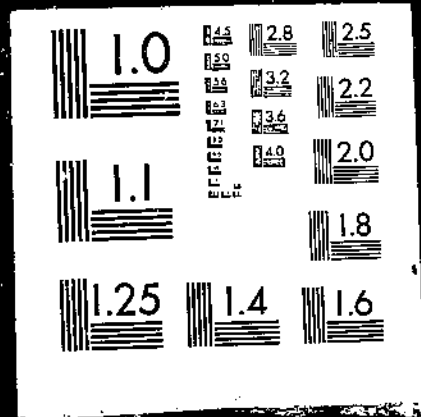

NOVEMBER 1974

# FATUS

FOREIGN AGRICULTURAL TRADE OF THE UNITED STATES

U.S. Agricultural Export Shares by Regions and States,  
Fiscal 1974

PRC-U.S. Agricultural Trade in FY 1974

European Community Increases Mid-Season Prices

Fiscal 1974 Exports Under Government-Financed  
- Programs

Leading Markets for U.S. Agricultural Exports in Fiscal 1974

U.S. Agricultural Exports as a Share of Production

Guidelines for Prior Approval of Export Sales

Trade Statistics, July-September

ECONOMIC RESEARCH SERVICE • U.S. DEPARTMENT OF AGRICULTURE

CONTENTS

	<u>Page</u>
Special in this issue:	
U.S. Agricultural Export Shares by Regions and States, Fiscal 1974 .....	6
PRC-U.S. Agricultural Trade in FY 1974 .....	19
European Community Increases Midseason Prices .....	24
Fiscal 1974 Exports Under Government-Financed Programs Moved Below Billion Dollar Mark .....	28
Leading Markets for U.S. Agricultural Exports in Fiscal 1974 .....	55
U.S. Agricultural Exports as a Share of Production .....	79
Guidelines for Prior Approval of Export Sales .....	82
International Price Highlights .....	83
Export Highlights, July-September .....	89
Import Highlights, July-September .....	122
U.S. agricultural trade data for July-September:	
U.S. exports: Quantity and value by commodity .....	102
U.S. imports: Quantity and value by commodity .....	129
U.S. exports and imports: Value by country .....	134
Quantity indexes, by commodity group, July-September:	
Exports .....	136
Imports .....	137
Explanatory Note .....	138

Principal Coordinators

Robert L. Tontz

Dewain H. Rahe

Thomas A. Warden

(202) 447-8474

Statistics Program Area  
Foreign Demand and Competition Division,  
Economic Research Service

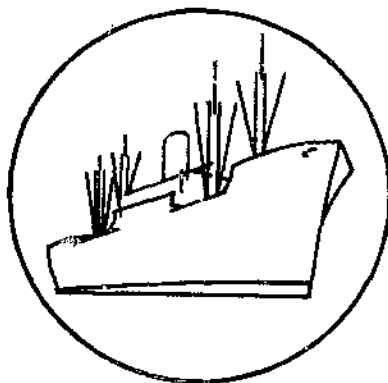

# FOREIGN AGRICULTURAL TRADE OF THE UNITED STATES

---

## Digest

---

U.S. Agricultural Export Shares by Regions and States, Fiscal 1974 (see p. 6). Illinois, Iowa, Texas, and Kansas were the leading suppliers of U.S. farm exports in fiscal 1974. Each provided more than \$1.5 billion in products for export. Kansas was the major supplier of wheat for export. Illinois, Iowa, and Nebraska were dominant in feed grain exports. Illinois and Iowa were also important exporters of soybeans, soybean oil, and protein meal. Texas led in cotton sales, and North Carolina led in sales of tobacco for export. Rice exports came almost exclusively from Arkansas, California, Louisiana, and Texas. California provided one-half of fruits and fruit preparations sold abroad.

\* \* \* \* \*

PRC-U.S. Agricultural Trade in FY 1974 (see p. 19). U.S. agricultural exports to the People's Republic of China approached \$1 billion in fiscal 1974, supplying that country with 63 percent of its grain imports, 55 percent of cotton imports, and all soybean imports. Our role in this trade is expected to be reduced in fiscal 1975.

\* \* \* \* \*

European Community Increases Midseason Prices (see p. 24). Effective October 7, EC target and support prices were increased 5 percent. These increases are in addition to the 9-percent price boost implemented earlier in the marketing year. Despite these price increases, grain prices in the EC are currently below world market prices. West Germany was opposed to the 5-percent price increase and demanded (1) that the price increase be taken into account in the EC price decisions for 1975/76, (2) a "stocktaking" of the common agricultural policy, and (3) a review and inventory of national aids being applied to agriculture.

\* \* \* \* \*

Fiscal 1974 Exports Under Government-Financed Programs Moved Below Billion Dollar Mark (see p. 28). Exports of U.S. agricultural products under Government-financed programs dipped below \$1 billion in fiscal 1974 for the first time since the inception of the programs in 1955. Government-financed exports valued at \$939 million were 9 percent below the year-earlier level and accounted for a record low

proportion (4 percent) of total agricultural exports. With the exception of donations through voluntary relief agencies, exports under all Government-financed programs posted sharp declines from year-earlier levels. U.S. farm products bartered for overseas procurement in fiscal 1974 totaled \$294 million, slightly more than one-fourth the previous year's level. Farm exports under the credit sales program jumped to \$368 million in 1974 from \$1,095 million a year ago.

\* \* \* \* \*

Leading Markets for U.S. Agricultural Exports in Fiscal 1974 (see p. 55). Our 50 major foreign markets for agricultural exports accounted for \$19.2 billion of the \$21.3 billion total in fiscal 1974, or for 90 percent of all sales. Four countries each imported over \$1 billion worth of U.S. farm commodities; 41 countries imported over \$100 million worth. The world regions increasing their farm imports most were Africa, Southeast and East Asia, and Latin America.

\* \* \* \* \*

U.S. Agricultural Exports as a Share of Production (see p. 79). U.S. agricultural exports in fiscal 1974 equaled almost one-fourth of cash receipts from farm marketings during the year. Exports of livestock and livestock products were equivalent to 4 percent of farm cash receipts for these commodities; crop exports were 43 percent of crop sales. On a quantity basis, export markets accounted for 67 percent of wheat production; roughly one-half of the rice and soybeans; over two-fifths of the cotton and tobacco; and one-fourth of the corn produced.

\* \* \* \* \*

Guidelines for Prior Approval of Export Sales (see p. 82). The USDA announced guidelines for prior approval of export sales for certain commodities.

\* \* \* \* \*

Selected Price Series of International Significance (see p. 83). Despite the price effects of the proposed Russian grain sale of late September, monthly average commodity prices--including corn and soybeans--generally declined for the month. The Dow-Jones and the Reuter's commodity price indexes declined slightly to 369 and 1,238, respectively. International wheat prices, however, rose slightly. The f.o.b. Caribbean ports price for sugar soared to new spectacular heights. The f.o.b. and stowed Caribbean port price for raw cane sugar destined for the world reached 34 cents a pound, while the Caribbean price for sugar destined for the U.S. market reached 32 cents a pound in September.

\* \* \* \* \*

U.S. Farm Exports Reached \$4.5 Billion Record in First Quarter of Fiscal 1975 (see p. 89). The value of U.S. agricultural exports rose 8 percent in July-September 1974 to hit an alltime quarterly high of \$4.5 billion. Higher prices accounted for all the gain as volume fell by more than 10 percent. Although significant volume gains occurred for soybeans, vegetable oils, protein meal, rice, cattle hides, and inedible tallow, declines in wheat and feed grains were much larger. Most of the increase went to the developing countries of Asia, Africa, and Latin America; petroleum exporting countries of the Mideast and North Africa, and Canada. Exports to Western Europe and Japan were up slightly. Exports fell sharply to the USSR and slightly to the People's Republic of China.

\* \* \* \* \*

Farm Product Imports Rise 25 Percent In First Quarter (see p. 122). U.S. imports of agricultural commodities during July-September amounted to \$2.5 billion, one-fourth higher than in similar months of 1973. Price increases accounted for most of this increase. Volume gains occurred for some items--notably sugar, pineapple, tobacco, vegetable oils, rubber, tea, spices, and essential oils. Competitive farm product imports rose the fastest, with value up one-third.



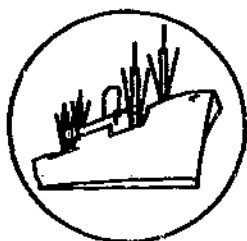

## SPECIAL in this issue

### U.S. AGRICULTURAL EXPORT SHARES BY REGIONS AND STATES, FISCAL 1974

U.S. agricultural exports in fiscal 1974, at \$21.3 billion and 63 percent above the 1973 level, required the output of 96 million acres of U.S. cropland--one out of every three acres harvested (fig. 1). Exports accounted for two-thirds of wheat production, about one-half of the rice, cattle hides, and soybeans, over two-fifths of the cotton and tobacco produced, and about one-quarter of feed grain output.

#### Leading States

Ten States accounted for three-fifths of total export sales. Illinois remained the largest supplier with \$1,939 million in exports. The other leading States and their export sales were: Iowa, \$1,774 million; Texas, \$1,666 million; Kansas, \$1,569 million; California, \$1,240 million; Minnesota, \$1,162 million; Nebraska, \$1,031 million; Indiana, \$967 million; North Dakota, \$842 million; and North Carolina, \$772 million (table 1; fig. 2).

Wheat was the leading commodity exported in fiscal 1974; the \$4.7 billion in exports was twice the 1973 value. Kansas provided over one-fifth of the wheat exported; North Dakota and Oklahoma together provided another one-fifth. Montana, Nebraska, and Texas each supplied 6 percent of the wheat for export. The value of Texas' wheat sales more than quadrupled between 1973 and 1974; Oklahoma's sales more than tripled.

Feed grain exports totaled \$4.65 billion in fiscal 1974, double the 1973 level. Sales by Minnesota and Texas increased the most, about 140 percent; and sales by Iowa, Nebraska, and South Dakota more than doubled. Illinois, Iowa, and Nebraska together provided 44 percent of feed grains for export; Indiana, Texas, and Minnesota each provided 8 percent.

In fiscal year 1974, soybean exports totaled \$3.27 billion, up \$1 billion from the prior year. Protein meal exports rose by one-half to \$1.1 billion, and soybean oil exports were valued at \$295 million, more than double the 1973 level. Thirty-six percent of the fiscal 1974 exports came from Illinois and Iowa. Other major suppliers were Indiana, Minnesota, Missouri, and Arkansas. Arkansas' sales of soybeans increased more than those of any other state--68 percent.

U.S. cotton exports reached \$1.3 billion in fiscal 1974, up from \$755 million in 1973. Over two-fifths of this increase is attributable to the doubling of export sales by Texas. Increased sales by Mississippi and California accounted for one-fourth of the rise. Texas was the source of 36 percent of cotton for export; Mississippi and California each provided 14 percent. Cottonseed oil exports, for which these three States are the principal suppliers, increased by 71 percent to \$133 million in fiscal 1974.

## ACRES OF CROPS HARVESTED FOR U.S. EXPORTS

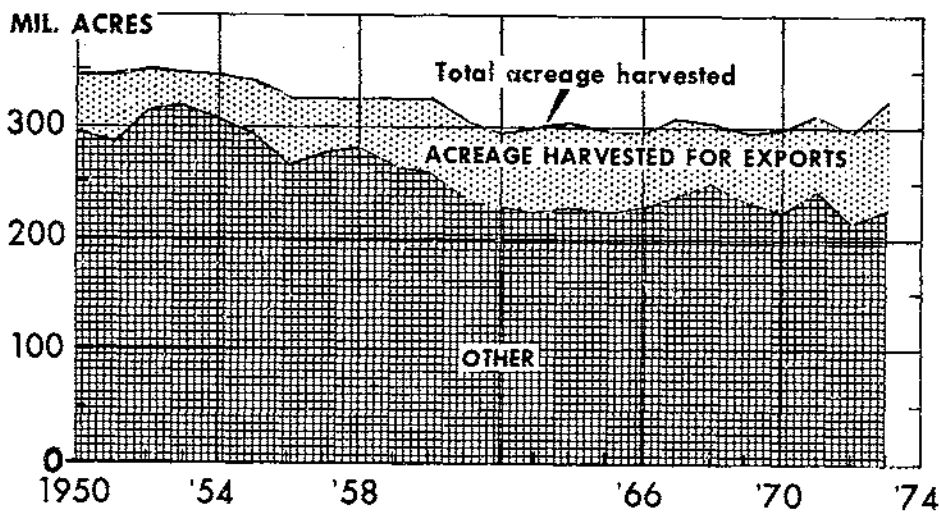

ACREAGES RELATE TO FISCAL OR CROP YEAR EXPORTS;  
INCLUDE CROP SEEDS AND LIVESTOCK FEED THAT ARE EXPORTED.

U.S. DEPARTMENT OF AGRICULTURE

NEG. ERS 5763-74 (10) ECONOMIC RESEARCH SERVICE

Figure 1

## 10 LEADING STATES IN AGRICULTURAL EXPORTS, 1974\*

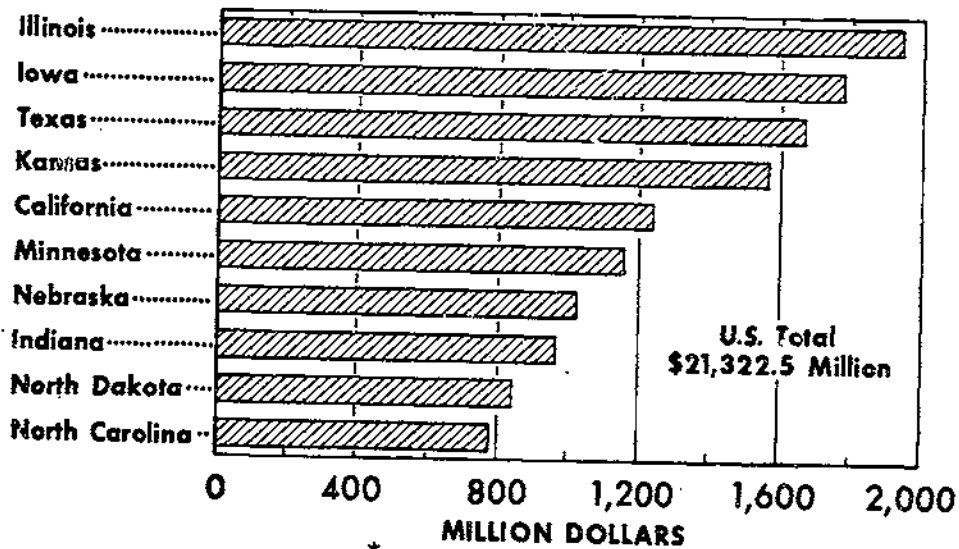

\*YEAR ENDING JUNE 30.

U.S. DEPARTMENT OF AGRICULTURE

NEG. ERS 7930-74 (11) ECONOMIC RESEARCH SERVICE

Figure 2

Table 1.--Leading States for agricultural export shares, fiscal year 1974 1/

Commodity	United States	Leading 10 States by rank										10 high States	All others
		1	2	3	4	5	6	7	8	9	10		
-- Million dollars --													
All commodities	21,322.5	Ill. 1,938.8	Iowa 1,774.3	Texas 1,666.5	Kansas 1,569.3	Calif. 1,240.1	Minn. 1,161.7	Neb. 1,030.7	Ind. 967.4	N. Dak. 842.2	N.C. 772.4	12,963.4	8,359.1
Wheat and flour	4,695.4	Kansas 1,072.4	N. Dak. 642.4	Okla. 439.8	Texas 274.8	Mont. 265.3	Neb. 261.4	Wash. 248.1	Minn. 213.6	Colo. 166.0	S. Dak. 159.2	3,743.0	952.4
Feed grains	4,652.9	Ill. 782.5	Iowa 738.3	Neb. 496.7	Ind. 390.8	Texas 382.0	Minn. 378.4	Kansas 246.1	Ohio 157.8	Mo. 125.2	S. Dak. 109.3	3,807.1	845.8
Soybeans	3,272.8	Ill. 607.4	Iowa 561.2	Ind. 282.3	Minn. 266.0	Mo. 265.1	Ark. 242.9	Ohio 187.5	Miss. 126.4	La. 80.0	Tenn. 77.1	2,696.7	576.1
Cotton, including linters	1,311.5	Texas 473.1	Miss. 182.1	Calif. 177.1	Ark. 104.8	Ariz. 66.1	La. 53.1	Ala. 45.6	Tenn. 44.5	Okla. 43.5	Ca. 40.0	1,229.9	81.6
Protein meal	1,096.9	Ill. 197.7	Iowa 182.6	Ind. 91.9	Minn. 90.5	Mo. 86.5	Ark. 80.0	Ohio 61.0	Miss. 42.6	La. 26.8	Tenn. 25.5	885.1	211.8
Tobacco, unmanufactured	813.6	N.C. 456.3	Ky. 82.1	S.C. 75.5	Va. 71.9	Ca. 56.3	Tenn. 29.6	Fla. 15.4	Md. 9.7	Conn. 5.6	Ohio 3.3	805.7	7.9
Rice	752.3	Ark. 206.0	Calif. 183.0	La. 173.4	Texas 166.5	Miss. 21.6	Mo. 1.8	---	---	---	---	752.3	---
Fruits and preparations	589.0	Calif. 325.7	Fla. 117.4	Hawaii 25.0	Texas 22.6	Wash. 19.8	Ariz. 18.8	Ore. 12.3	Mich. 7.9	N.Y. 6.8	S.C. 4.8	561.1	27.9
Lard, tallow, etc.	503.6	Texas 57.3	Iowa 40.6	Kansas 33.8	Neb. 32.1	Mo. 24.1	Calif. 23.6	Okla. 23.4	S. Dak. 23.1	Colo. 20.8	Ill. 18.1	296.9	206.7
Hides and skins	460.5	Miss. 45.1	Texas 42.4	Minn. 28.6	Iowa 26.3	Kansas 23.1	Neb. 21.0	S. Dak. 19.1	Calif. 17.8	Okla. 16.5	Colo. 15.9	255.8	204.7
Vegetables and preparations	407.1	Calif. 87.3	Wash. 56.4	Idaho 53.3	Mich. 51.3	Fla. 24.9	Texas 15.9	Colo. 14.7	Ore. 10.6	Minn. 10.6	N.Y. 10.0	335.0	72.1
Meats and products (excluding poultry)	316.6	Iowa 36.7	Texas 28.8	Neb. 19.5	Ill. 19.0	Kansas 18.8	Mo. 17.0	S. Dak. 13.8	Minn. 13.7	Ind. 11.9	Calif. 11.5	190.7	125.9
Soybean oil	294.6	Ill. 54.7	Iowa 50.5	Ind. 25.4	Minn. 24.0	Mo. 23.9	Ark. 21.9	Ohio 16.9	Miss. 11.4	La. 7.3	Tenn. 6.9	242.9	51.7
Nuts	158.2	Calif. 147.1	Ca. 3.7	Ala. 1.3	Texas 1.2	N.C. .9	Okla. .9	Ore. .8	Va. .6	La. .5	Fla. .4	157.4	.8
Cottonseed oil	132.6	Texas 46.9	Calif. 19.2	Miss. 17.7	Ark. 10.6	Ariz. 7.0	La. 5.2	Ala. 4.7	Tenn. 4.6	Okla. 4.6	Ca. 3.9	124.4	8.2
Poultry products	132.6	Ark. 13.0	Ca. 12.0	Calif. 11.4	N.C. 10.7	Ala. 9.1	Minn. 8.2	Texas 7.2	Miss. 5.8	Pa. 4.6	Md. 3.9	85.9	56.7
Dairy products	65.3	Minn. 71.0	Wis. 15.8	N.Y. 8.4	Calif. 4.5	Mich. 3.3	Pa. 2.5	Iowa 2.1	Ohio 1.3	Vt. 1.2	Ind. 1.0	57.1	8.2
Flaxseed	3.6	N. Dak. 1.6	S. Dak. 1.3	Minn. .7	---	---	---	---	---	---	---	3.6	---

1/ Preliminary.

U.S. tobacco exports totaled \$814 million in fiscal 1974, compared with \$640 million in 1973. Almost three-fifths of the tobacco exports originated in North Carolina. Kentucky, South Carolina, and Virginia provided an additional 28 percent.

Four States produced 97 percent of the rice exported in fiscal 1974: Arkansas, California, Louisiana, and Texas. Rice exports totaled \$752 million, \$317 million above the 1973 level.

Exports of fruits and preparations totaled \$589 million in fiscal 1974. Over one-half of the fruit exported came from California; one-fifth came from Florida.

#### Export Shares By Regions

Almost one-half of U.S. agricultural exports originated in Regions 5 and 7 in fiscal 1974 (table 2). Three-quarters of the feed grains originated in this part of the Midwest, as well as 70 percent of the soybeans and protein meal and two-fifths of the wheat and flour. Of the 10 States comprising the two regions, six are among the eight largest suppliers of exports.

The export shares of all regions increased in fiscal 1974. Region 1, New England, showed an increase of only 11 percent. Sales of tobacco, the region's major export commodity, declined. The largest increase in exports was made by Region 6, which includes Texas and Arkansas. Exports from Region 6 almost doubled; half of this increase was due to increased sales of wheat and cotton, the region's two major export crops in fiscal 1974.

#### Determination of Export Shares

Identifying and reporting agricultural exports for the individual States by specific commodities is a complex procedure. However, a rough indication of a State's share of the foreign market can be derived from its contribution to U.S. farm output. Regardless of which State produces the actual commodities moving into exports, producers in all States benefit from a market greatly enlarged by foreign purchases. The estimated export shares attributable to individual States for the 18 commodities and commodity groups listed in table 1 were derived from USDA farm production and sales data and from information provided by commodity specialists, trade associations, transportation agencies, and exporters. Some of the major procedures and premises on which the estimated export shares were based are discussed below.

(1) From 521 agricultural items in the U.S. Bureau of the Census classification of exports, 18 major commodities and commodity groups were selected. These commodity groups accounted for more than 90 percent of total U.S. agricultural exports in fiscal 1974. The remainder, mainly miscellaneous animal or vegetable products that could not be specified in the major groups, was designated as "other agricultural commodities."

(2) Available production and sales data for each commodity by State for 1973, as compiled by USDA, were used as the basis for allocating total U.S. agricultural exports by States. In general, the procedure involved (a) dividing the fiscal 1974 value of U.S. exports of a commodity by the 1973 units of production or sales from farms, and (b) multiplying the value of exports per unit of production or sales by the units of production or sales from each State.

(3) Wheat and flour exports were distributed by specific wheat classes and tobacco by major individual types. Exports of soybean meal, cottonseed meal, and linseed meal were allocated among the States according to the production of soybeans,

Table 2 -- Value of export shares of agricultural commodities, by regions and States, fiscal years 1971-74

Region, State, and year ended June 30	Wheat and flour	Rice	Total feed: grains 1/2	Cotton, including linters	Soybeans	Flaxseed	Soybean oil	Cottonseed oil	Protein meal	Tobacco, unmanufactured
-- Million dollars --										
<b>Region 1:</b>										
1971	---	---	---	---	---	---	---	---	---	---
1972	---	---	---	---	---	---	---	---	---	4.7
1973	---	---	---	---	---	---	---	---	---	14.2
1974	---	---	.4	---	---	---	---	---	---	8.4
<b>Maine:</b>										
1971	---	---	---	---	---	---	---	---	---	---
1972	---	---	---	---	---	---	---	---	---	---
1973	---	---	---	---	---	---	---	---	---	---
1974	---	---	.4	---	---	---	---	---	---	---
<b>New Hampshire:</b>										
1971	---	---	---	---	---	---	---	---	---	---
1972	---	---	---	---	---	---	---	---	---	---
1973	---	---	---	---	---	---	---	---	---	---
1974	---	---	---	---	---	---	---	---	---	---
<b>Vermont:</b>										
1971	---	---	---	---	---	---	---	---	---	---
1972	---	---	---	---	---	---	---	---	---	---
1973	---	---	---	---	---	---	---	---	---	---
1974	---	---	---	---	---	---	---	---	---	---
<b>Massachusetts:</b>										
1971	---	---	---	---	---	---	---	---	---	---
1972	---	---	---	---	---	---	---	---	---	1.4
1973	---	---	---	---	---	---	---	---	---	3.8
1974	---	---	---	---	---	---	---	---	---	2.3
<b>Rhode Island:</b>										
1971	---	---	---	---	---	---	---	---	---	1.9
1972	---	---	---	---	---	---	---	---	---	---
1973	---	---	---	---	---	---	---	---	---	---
1974	---	---	---	---	---	---	---	---	---	---
<b>Connecticut:</b>										
1971	---	---	---	---	---	---	---	---	---	---
1972	---	---	---	---	---	---	---	---	---	3.3
1973	---	---	---	---	---	---	---	---	---	10.4
1974	---	---	---	---	---	---	---	---	---	6.1
<b>Region 2:</b>										
1971	6.9	---	9.1	---	5.4	---	1.0	---	1.6	---
1972	5.0	---	7.2	---	6.9	---	1.1	---	1.9	---
1973	10.9	---	13.4	---	9.3	---	.6	---	2.8	---
1974	20.4	---	33.1	---	13.9	---	1.2	---	4.5	---
<b>New York:</b>										
1971	5.3	---	3.6	---	.1	---	---	---	---	---
1972	3.4	---	3.4	---	.2	---	---	---	---	---
1973	7.7	---	5.6	---	.3	---	---	---	---	---
1974	14.1	---	15.7	---	.5	---	---	---	.1	---
<b>New Jersey:</b>										
1971	1.0	---	1.3	---	1.4	---	.3	---	.4	---
1972	1.0	---	1.0	---	1.7	---	.3	---	.5	---
1973	2.0	---	1.9	---	1.8	---	.1	---	.5	---
1974	3.8	---	4.3	---	3.0	---	.3	---	.9	---
<b>Delaware:</b>										
1971	.6	---	4.2	---	3.9	---	.7	---	1.2	---
1972	.6	---	2.8	---	5.0	---	.8	---	1.4	---
1973	1.2	---	5.9	---	7.2	---	.5	---	2.2	---
1974	2.5	---	13.1	---	10.4	---	.9	---	3.4	---
<b>Region 3:</b>										
1971	17.6	---	26.2	.2	14.1	---	2.7	---	4.3	54.7
1972	15.2	---	20.4	.1	18.7	---	3.0	---	5.3	59.9
1973	31.4	---	41.1	.1	26.4	---	1.8	---	8.6	60.0
1974	50.7	---	96.1	.3	44.1	---	4.0	---	14.3	82.8
<b>Pennsylvania:</b>										
1971	7.9	---	11.7	---	1.0	---	.2	---	.3	.3
1972	6.7	---	9.0	---	1.1	---	.2	---	.3	.3
1973	12.9	---	15.7	---	1.8	---	.1	---	.6	.2
1974	20.6	---	40.9	---	3.0	---	.3	---	.9	.5
<b>Maryland:</b>										
1971	3.4	---	9.2	---	5.8	---	1.1	---	1.8	8.4
1972	2.8	---	7.0	---	7.7	---	1.2	---	2.2	11.2
1973	5.8	---	14.0	---	12.2	---	.8	---	3.7	10.5
1974	11.0	---	29.9	---	17.8	---	1.6	---	5.8	9.7
<b>Virginia:</b>										
1971	5.9	---	5.1	.2	7.3	---	1.4	---	2.2	45.7
1972	5.4	---	4.2	.1	9.9	---	1.6	---	2.8	48.0
1973	12.0	---	11.1	.1	14.4	---	.9	---	4.3	48.9
1974	18.1	---	24.2	.3	23.3	---	2.1	---	7.6	71.9
<b>West Virginia:</b>										
1971	.4	---	.2	---	---	---	---	---	---	.3
1972	.3	---	.2	---	---	---	---	---	---	.4
1973	.7	---	.3	---	---	---	---	---	---	.4
1974	1.0	---	1.1	---	---	---	---	---	---	.7
<b>Region 4:</b>										
1971	29.8	7.7	38.3	155.0	193.6	---	36.9	14.7	60.0	506.9
1972	33.5	8.2	59.6	182.9	231.4	---	37.3	23.3	64.9	490.9
1973	52.0	11.9	113.9	221.0	324.5	---	20.3	22.4	98.8	566.0
1974	74.2	21.6	237.6	359.9	483.8	---	43.5	35.7	160.5	715.7
<b>North Carolina:</b>										
1971	6.9	---	15.4	7.6	23.6	---	4.5	.7	7.2	322.3
1972	7.5	---	19.0	6.6	26.7	---	4.3	.8	7.5	302.0
1973	10.4	---	45.1	7.2	49.0	---	3.1	.7	14.9	337.5
1974	15.6	---	92.1	16.7	75.2	---	6.8	1.6	24.6	456.3









Table 2.--Value of export shares of agricultural commodities, by regions and States, fiscal years 1971-74--Continued

Region, State, and year ended June 30	Wheat and flour	Rice	Total feed grains 1/	Cotton, including linters	Soybeans	Flaxseed	Soybean oil	Cottonseed oil	Protein meal	Tobacco, unmanufactured
-- Million dollars --										
Region 6--Continued:										
Texas:										
1971	44.0	72.4	132.1	157.3	5.0	.3	1.0	14.6	2.7	---
1972	20.3	83.1	64.9	140.9	3.3	---	.5	17.8	1.1	---
1973	65.7	113.1	163.1	227.2	9.7	.3	.6	22.9	3.6	---
1974	274.8	166.5	382.0	473.1	17.8	---	1.6	46.9	9.8	---
New Mexico:										
1971	4.2	---	6.2	7.0	---	---	---	.6	---	---
1972	2.6	---	4.8	7.4	---	---	---	.9	---	---
1973	6.5	---	8.4	9.8	---	---	---	.9	---	---
1974	23.8	---	14.8	14.7	---	---	---	1.4	.1	---
Region 7:										
1971	346.6	.7	335.1	10.9	346.4	---	66.0	1.1	105.8	.5
1972	294.7	.9	382.9	20.5	363.2	---	58.6	2.7	101.5	.7
1973	667.2	1.1	804.4	23.7	673.7	---	42.2	2.5	204.0	.8
1974	1,407.2	1.3	1,606.3	18.7	957.3	---	86.2	2.0	311.7	.9
Iowa:										
1971	1.1	---	144.7	---	209.0	---	39.8	---	68.8	---
1972	.9	---	174.5	---	207.1	---	33.4	---	57.9	---
1973	1.9	---	364.3	---	386.5	---	24.3	---	117.6	---
1974	2.3	---	738.3	---	561.2	---	50.5	---	182.6	---
Missouri:										
1971	25.2	.7	29.4	10.9	100.1	---	19.1	1.1	30.6	.5
1972	22.2	.9	43.2	20.5	115.8	---	18.7	2.7	32.4	.7
1973	53.9	1.1	69.4	23.7	197.6	---	12.4	2.5	59.9	.8
1974	71.1	1.8	125.2	18.7	265.1	---	23.9	2.0	86.5	.9
Nebraska:										
1971	78.6	---	100.6	---	20.2	---	3.9	---	6.2	---
1972	69.5	---	104.6	---	19.0	---	3.1	---	5.3	---
1973	141.2	---	264.1	---	43.9	---	2.8	---	13.3	---
1974	261.4	---	496.7	---	75.8	---	6.8	---	24.7	---
Kansas:										
1971	241.7	---	60.4	---	17.1	---	3.2	---	5.2	---
1972	202.1	---	60.6	---	21.3	---	3.4	---	5.9	---
1973	470.2	---	126.6	---	43.7	---	2.7	---	13.2	---
1974	1,072.4	---	246.1	---	55.2	---	5.0	---	17.9	---
Region 8:										
1971	369.1	---	68.6	---	8.0	7.1	1.5	---	7.6	---
1972	349.5	---	55.1	---	9.5	4.3	1.5	---	9.2	---
1973	680.8	---	129.4	---	20.0	23.5	1.2	---	20.3	---
1974	1,266.0	---	268.3	---	32.0	2.9	2.9	---	27.0	---
North Dakota:										
1971	181.4	---	16.5	---	3.1	4.8	.6	---	4.4	---
1972	185.2	---	14.7	---	3.5	2.6	.5	---	4.9	---
1973	350.8	---	34.0	---	6.9	14.4	.4	---	10.8	---
1974	642.4	---	70.7	---	11.4	1.6	1.0	---	13.1	---
South Dakota:										
1971	40.1	---	21.2	---	4.9	2.2	.9	---	3.1	---
1972	41.4	---	21.9	---	6.0	1.7	1.0	---	4.3	---
1973	81.6	---	50.2	---	13.1	8.8	.8	---	9.3	---
1974	159.2	---	109.3	---	20.6	1.3	1.9	---	13.8	---
Montana:										
1971	83.0	---	13.3	---	---	.1	---	---	.1	---
1972	68.5	---	7.1	---	---	---	---	---	---	---
1973	150.3	---	16.2	---	---	.3	---	---	.2	---
1974	265.3	---	33.1	---	---	---	---	---	.1	---
Wyoming:										
1971	5.2	---	1.0	---	---	---	---	---	---	---
1972	4.7	---	.7	---	---	---	---	---	---	---
1973	12.0	---	1.6	---	---	---	---	---	---	---
1974	15.4	---	3.2	---	---	---	---	---	---	---
Colorado:										
1971	54.2	---	15.8	---	---	---	---	---	---	---
1972	45.7	---	10.3	---	---	---	---	---	---	---
1973	76.9	---	26.1	---	---	---	---	---	---	---
1974	166.0	---	49.6	---	---	---	---	---	---	---
Utah:										
1971	5.2	---	.8	---	---	---	---	---	---	---
1972	4.0	---	.4	---	---	---	---	---	---	---
1973	9.2	---	1.3	---	---	---	---	---	---	---
1974	17.7	---	3.0	---	---	---	---	---	---	---
Region 9:										
1971	27.4	65.0	39.2	80.8	---	---	---	8.1	.6	---
1972	21.0	62.3	24.3	82.5	---	---	---	10.9	.1	---
1973	53.0	95.0	41.3	134.3	---	---	---	14.7	.3	---
1974	130.3	183.0	84.9	243.4	---	---	---	26.2	2.2	---
Arizona:										
1971	8.4	---	6.8	24.0	---	---	---	2.3	.2	---
1972	7.6	---	3.6	25.6	---	---	---	3.3	---	---
1973	17.0	---	7.1	36.6	---	---	---	3.9	.1	---
1974	42.1	---	13.7	66.1	---	---	---	7.0	.6	---
Nevada:										
1971	.7	---	.1	.1	---	---	---	---	---	---
1972	.4	---	.1	.1	---	---	---	---	---	---
1973	1.1	---	.1	.2	---	---	---	---	---	---
1974	2.2	---	.2	.2	---	---	---	---	---	---
California:										
1971	18.3	65.0	32.3	56.7	---	---	---	5.8	.4	---
1972	13.0	62.3	20.4	56.8	---	---	---	7.6	.1	---
1973	34.9	95.0	34.1	97.5	---	---	---	10.8	.2	---
1974	86.0	183.0	71.0	177.1	---	---	---	19.2	1.6	---

Table 2.--Value of export shares of agricultural commodities, by regions and States, fiscal years 1971-74--Continued

Region, State, and year ended June 30	Fruits and preparations	Nuts and preparations	Vegetables and preparations	Dairy products	Meats and products, excluding Poultry	Hides and skins	Poultry products	Lard and tallow (edible and inedible)	Other	Total
-- Million dollars --										
Region 6--Continued:										
Texas:										
1971	9.5	1.4	5.6	1.1	11.4	16.3	4.1	25.0	43.8	548.6
1972	15.6	.6	8.5	1.7	13.6	19.7	4.0	21.8	39.2	455.6
1973	18.3	1.7	10.0	.9	22.4	49.2	4.6	25.4	60.0	798.7
1974	22.6	1.2	15.9	.5	28.8	42.4	7.2	37.3	118.1	1,666.5
New Mexico:										
1971	.1	.2	1.0	---	1.6	2.5	.1	3.7	3.2	30.4
1972	---	.1	1.2	---	1.8	2.9	.1	3.1	2.8	27.7
1973	---	.2	1.7	---	2.8	6.6	.1	3.4	3.8	44.2
1974	.2	.2	2.0	---	3.7	5.7	.2	7.6	7.5	81.9
Region 7:										
1971	.7	---	4.8	17.2	48.5	35.4	4.9	77.3	146.6	1,548.5
1972	.8	---	4.3	24.8	58.9	46.1	4.8	63.1	156.4	1,584.9
1973	1.2	---	7.2	7.9	98.4	103.9	5.9	63.4	236.9	2,944.4
1974	.9	---	11.0	6.2	92.0	85.2	8.6	130.6	354.2	5,078.8
Iowa:										
1971	.1	---	.1	11.0	21.9	11.9	2.1	30.2	58.3	594.0
1972	.1	---	.1	16.6	25.9	15.1	2.0	22.2	63.9	619.7
1973	.1	---	.2	5.8	44.7	31.8	2.3	21.2	93.1	1,095.8
1974	.1	---	.4	2.1	36.7	26.3	3.4	40.6	129.8	1,774.3
Missouri:										
1971	.5	---	.1	1.4	9.0	5.7	1.8	13.8	21.8	271.7
1972	.6	---	.1	2.4	10.7	7.4	1.8	11.0	26.2	317.3
1973	1.0	---	.7	17.5	16.7	16.7	2.6	10.8	37.6	508.3
1974	.6	---	.2	2.0	17.0	14.8	3.8	24.1	47.8	704.5
Nebraska:										
1971	---	---	4.1	3.0	9.9	9.1	.6	17.9	33.5	287.6
1972	---	---	3.9	4.9	12.1	11.7	.6	15.3	33.3	283.3
1973	---	---	6.6	1.2	19.2	26.5	.6	15.4	50.3	565.1
1974	---	---	9.9	.6	19.5	21.0	.8	32.1	81.4	1,030.7
Kansas:										
1971	.1	---	.5	1.8	7.7	8.7	.4	15.4	33.0	395.2
1972	.1	---	.2	.9	10.2	11.9	.4	14.6	33.0	364.6
1973	.1	---	.3	1.2	17.0	28.9	.4	16.0	55.9	775.2
1974	.2	---	.5	.5	18.8	23.1	.6	33.8	95.2	1,569.3
Region 8:										
1971	.8	---	10.2	4.2	18.1	28.8	2.0	36.8	66.4	629.2
1972	1.1	---	10.7	7.5	22.4	37.9	1.9	33.8	64.1	608.5
1973	.6	---	14.1	2.6	34.0	79.1	2.6	35.4	120.3	1,163.9
1974	2.6	---	27.9	1.4	41.1	72.2	3.9	75.5	190.2	2,015.5
North Dakota:										
1971	---	---	1.5	.2	2.0	2.6	.2	4.2	22.8	244.3
1972	---	---	1.7	1.3	2.7	3.6	.2	4.1	24.6	249.6
1973	---	---	3.7	.2	4.3	8.7	.3	4.6	49.7	488.8
1974	---	---	8.0	.3	5.5	7.8	.4	10.7	69.3	642.2
South Dakota:										
1971	---	---	.1	3.2	6.4	7.3	.6	11.6	16.0	117.6
1972	---	---	.1	4.4	7.8	9.4	.6	10.1	15.7	124.4
1973	---	---	.1	2.0	11.6	19.6	.6	9.8	33.8	241.3
1974	---	---	---	.7	13.8	19.1	.8	23.1	63.2	426.8
Montana:										
1971	---	---	.5	---	2.9	4.2	.1	6.3	11.7	122.2
1972	.1	---	.6	.2	3.5	5.3	.1	5.9	10.0	101.3
1973	.1	---	.8	---	5.4	12.3	.1	6.3	16.9	208.9
1974	.2	---	1.5	---	6.6	9.7	.2	13.0	24.3	354.0
Wyoming:										
1971	---	---	1.3	---	1.3	2.2	---	2.8	2.2	16.0
1972	---	---	1.2	---	1.6	2.9	---	2.7	1.9	15.7
1973	---	---	1.7	---	2.7	6.7	---	3.2	3.1	31.0
1974	---	---	2.9	---	3.1	5.0	---	6.0	4.9	40.5
Colorado:										
1971	.5	---	6.4	---	4.6	6.8	.5	10.1	11.4	110.3
1972	.6	---	6.8	.4	5.8	8.8	.4	9.5	9.9	98.2
1973	.4	---	7.4	---	8.7	19.7	.7	10.1	14.1	164.1
1974	1.1	---	14.7	---	10.5	15.9	1.1	20.8	24.3	304.0
Utah:										
1971	.3	---	.4	.8	.9	5.7	.6	1.8	2.3	18.8
1972	.4	---	.3	1.2	1.2	7.9	.6	1.5	2.0	19.3
1973	.1	---	.4	.4	1.3	12.1	.9	1.4	2.7	29.8
1974	1.3	---	.8	.4	1.6	14.7	1.4	2.9	4.2	48.0
Region 9:										
1971	216.4	57.0	57.2	10.7	7.0	10.6	6.9	15.8	46.4	649.1
1972	230.0	77.2	85.4	18.0	8.5	13.5	7.1	14.6	48.8	684.0
1973	273.5	81.0	86.4	8.9	12.4	29.3	8.6	15.0	61.0	914.7
1974	369.5	147.1	84.5	4.5	16.6	23.7	11.7	34.2	89.2	1,463.0
Arizona:										
1971	11.2	---	4.3	---	1.5	2.2	.1	3.4	5.3	69.7
1972	10.6	---	6.1	---	1.9	2.9	.1	3.2	5.0	70.1
1973	19.1	---	9.2	---	2.8	6.4	.1	5.3	7.3	112.9
1974	18.8	---	6.9	---	3.7	5.7	.1	7.7	11.8	184.2
Nevada:										
1971	---	---	---	---	.5	.8	---	1.1	1.3	4.6
1972	---	---	---	---	.6	1.0	---	1.1	1.2	4.5
1973	---	---	---	---	.9	2.2	---	1.1	1.6	7.2
1974	---	---	---	---	1.2	1.9	---	2.4	2.8	10.9
California:										
1971	186.5	57.0	52.7	10.7	4.8	7.5	6.7	11.0	38.8	554.2
1972	204.2	77.2	59.1	18.0	5.8	9.4	6.9	10.0	41.4	592.2
1973	236.5	81.0	76.9	8.9	6.4	20.3	8.4	10.3	51.1	776.3
1974	325.7	147.1	87.3	4.5	11.5	17.8	11.4	23.6	73.3	1,240.1

Continued--

Table 2.--Value of export shares of agricultural commodities, by regions and States, fiscal years 1971-74--Continued

Region, State, and year ended June 30	Wheat and flour	Rice	Total feed: grains <sup>1/</sup>	Cotton, including linters	Soybeans	Flaxseed	Soybean oil	Cottonseed: oil	Protein meal	Tobacco, unmanufactured
-- Million dollars --										
Region 9--Continued:										
Hawaii:										
1971	---	---	---	---	---	---	---	---	---	---
1972	---	---	---	---	---	---	---	---	---	---
1973	---	---	---	---	---	---	---	---	---	---
1974	---	---	---	---	---	---	---	---	---	---
Region 10:										
1971	139.5	---	17.8	---	---	---	---	---	---	---
1972	129.5	---	12.3	---	---	---	---	---	---	---
1973	303.8	---	18.9	---	---	---	---	---	---	---
1974	460.6	---	45.1	---	---	---	---	---	---	---
Idaho:										
1971	37.5	---	7.6	---	---	---	---	---	---	---
1972	31.3	---	4.7	---	---	---	---	---	---	---
1973	66.3	---	8.9	---	---	---	---	---	---	---
1974	134.3	---	21.6	---	---	---	---	---	---	---
Oregon:										
1971	22.7	---	4.0	---	---	---	---	---	---	---
1972	22.1	---	2.6	---	---	---	---	---	---	---
1973	55.1	---	3.5	---	---	---	---	---	---	---
1974	98.2	---	7.7	---	---	---	---	---	---	---
Washington:										
1971	79.3	---	6.2	---	---	---	---	---	---	---
1972	76.1	---	5.0	---	---	---	---	---	---	---
1973	182.4	---	6.5	---	---	---	---	---	---	---
1974	248.1	---	15.8	---	---	---	---	---	---	---
Alaska:										
1971	---	---	---	---	---	---	---	---	---	---
1972	---	---	---	---	---	---	---	---	---	---
1973	---	---	---	---	---	---	---	---	---	---
1974	---	---	---	---	---	---	---	---	---	---
UNITED STATES:										
1971	1,200.7	288.5	1,096.0	497.4	1,272.5	8.7	242.4	47.4	397.7	570.3
1972	1,046.6	305.4	1,118.1	534.3	1,391.3	5.3	224.3	68.4	397.7	569.9
1973	2,340.2	435.3	2,312.5	755.3	2,288.2	27.3	143.2	77.7	711.0	638.8
1974	4,695.4	752.3	4,652.9	1,312.5	3,272.8	3.6	294.6	132.6	1,096.9	813.6

<sup>1/</sup> Includes barley, corn, oats, and sorghum grain.

Table 2.--Value of export shares of agricultural commodities, by regions and States, fiscal years 1971-74--Continued

Region, State, and year ended June 30	Fruits and preparations	Nuts and preparations	Vegetables and preparations	Dairy products	Meats and products, excluding poultry	Hides and skins	Poultry products	Wool and tallow (edible and inedible)	Other	Total
-- Million dollars --										
Region 9--Continued:										
Hawaii:										
1971	18.7	---	.2	---	.2	.1	.1	.3	1.0	20.6
1972	15.2	---	.2	---	.2	.2	.1	.3	1.0	17.2
1973	17.9	---	.3	---	.3	.4	.1	.3	1.0	20.3
1974	25.0	---	.3	---	.2	.3	.2	.5	1.3	27.8
Region 10:										
1971	13.0	.6	50.8	5.7	4.1	12.4	1.5	8.9	59.3	313.6
1972	15.8	.6	50.5	11.1	5.0	16.3	1.4	8.2	68.0	318.7
1973	24.0	.7	80.4	4.3	7.2	28.9	1.6	8.3	84.3	562.4
1974	32.9	.9	120.3	1.8	9.2	32.2	2.3	18.2	104.7	848.2
Idaho:										
1971	.5	---	26.0	3.0	1.7	4.1	.1	3.6	12.9	97.0
1972	.9	---	24.3	4.8	2.1	5.6	.1	3.4	13.9	91.1
1973	.7	---	34.3	2.1	3.2	11.1	.1	3.7	18.0	148.4
1974	.8	---	53.3	.7	3.9	11.4	.2	7.3	24.8	258.5
Oregon:										
1971	4.6	.6	3.9	.8	1.4	4.1	.6	3.1	14.7	60.5
1972	5.9	.6	4.3	1.7	1.6	5.3	.6	2.7	17.2	64.6
1973	8.2	.7	6.9	.1	2.2	9.4	.7	2.5	21.3	110.6
1974	12.3	.8	10.6	.2	3.0	11.3	.9	6.0	29.4	180.4
Washington:										
1971	7.9	---	20.9	1.9	1.0	4.2	.8	2.2	31.7	156.1
1972	9.0	---	21.9	4.6	1.3	5.4	.7	2.1	36.9	163.0
1973	15.1	---	39.2	2.1	1.8	8.4	.8	2.1	45.0	303.4
1974	19.8	.1	56.4	.9	2.3	9.5	1.2	4.7	50.5	409.3
Alaska:										
1971	---	---	---	---	---	---	---	---	---	---
1972	---	---	---	---	---	---	---	---	---	---
1973	---	---	---	---	---	---	---	---	---	---
1974	---	---	---	---	---	---	---	---	---	---
UNITED STATES:										
1971	341.5	65.5	195.9	131.2	155.4	186.0	75.5	272.7	710.3	7,755.6
1972	384.7	83.4	210.3	195.1	188.2	234.6	77.8	229.4	783.5	8,050.3
1973	456.7	88.4	296.3	86.0	306.7	495.1	89.3	336.1	1,108.9	12,894.0
1974	589.0	158.2	407.1	65.3	316.6	460.5	132.6	503.6	1,663.4	21,322.5

cottonseed, and flaxseed. Export shares of the three types of meal were combined for each State to determine the export shares for protein meal. Production of soybeans and cottonseed served as the basis for allocating soybean and cottonseed oil. State export shares were determined separately for nonfat dry milk, evaporated and condensed milk, cheese, creamery butter, and other dairy products. These shares were aggregated by States to derive export shares of dairy products.

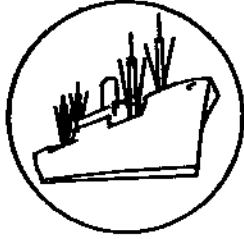

## SPECIAL in this issue

### PRC-U.S. AGRICULTURAL TRADE IN FISCAL 1974

By  
Linda A. Bernstein <sup>1/</sup>

The second consecutive fiscal year of agricultural trade between the United States and the People's Republic of China (PRC) came to a close June 30, 1974, with U.S. agricultural exports reaching \$851.5 million, and agricultural imports from the PRC amounting to \$23.6 million.<sup>2/</sup> Agricultural commodities accounted for 78 percent of all U.S. merchandise exports to China, but for only 27 percent of total U.S. imports from China. U.S. agricultural exports to the PRC were lower in fiscal 1974 than in the previous year, when they reached \$1,228 million. Our agricultural imports from China, however, were up slightly this past year from the \$19.6 million worth imported in fiscal 1973. In fiscal 1974, the United States exported \$1,091 million worth of agricultural commodities combined to the PRC.

U.S. wheat and corn exports to China in fiscal 1974 amounted to \$506 million and accounted for 63 percent of China's total grain imports of 7.5 million tons. Based on existing agreements, it is estimated that in fiscal 1975, China will import 6.8-7.2 million tons of wheat and 700,000 tons of corn. Of this quantity, it is estimated that the United States will supply only 1.8 million tons of wheat. Chinese complaints about certain impurities in U.S. grain account for our sharply reduced estimated share in this trade.

Following a record cotton harvest in 1973, <sup>3/</sup> China imported 1.6 million 480-pound bales <sup>4/</sup> (348,000 tons) from all sources in fiscal 1974. Of this, the United States supplied 878,125 480-pound bales (843,000 running bales or 191,191 tons)--or 55 percent, valued at \$187.5 million. In the current fiscal year ending next June, it is estimated that the United States will ship 675,000 480-pound bales (648,000 running bales or 147,000 tons) to China.

<sup>1/</sup> Agricultural Economist, Communist Asia Program Area, Foreign Demand and Competition Division, Economic Research Service.

<sup>2/</sup> For a discussion of U.S.-PRC trade in fiscal 1973, see the Sept. 1973 FATUS. The April 1974 FATUS discusses U.S.-PRC trade in calendar 1973.

<sup>3/</sup> For a discussion of China's crop situation, see Agricultural Situation of the People's Republic of China and Other Asian Communist Countries: Review of 1973 and Outlook for 1974, ERS-Foreign 362, May 1974. Also, see World Agricultural Situation, WAS-5 Sept. 1974, Economic Research Service.

<sup>4/</sup> International cotton trade is expressed either in metric tons or 480-pound bales. U.S. cotton figures, however, are generally expressed in "running bales" which average 500 pounds net.

Table 3.--United States: Agricultural exports to the People's Republic of China, by quantity and value, fiscal years 1972/73 and 1973/74 <sup>1/</sup>

Item	1972/73		1973/74	
	Quantity	Value	Quantity	Value
	1,000 <u>m. tons</u>	1,000 <u>dollars</u>	1,000 <u>m. tons</u>	1,000 <u>dollars</u>
Baby chicks, breeding stock .....	---	---	2/3	neg.
Wheat .....	629	40,558	2,994	317,280
Corn .....	841	60,569	1,759	188,688
Tobacco .....	---	---	2	4,077
Cattle hides, whole .....	2/10	244	---	---
Sheep, lamb skins, with wool .....	---	---	2/37	195
Peanuts .....	---	---	neg.	39
Soybeans .....	33	9,384	664	142,332
Cotton .....	3/447	71,684	3/843	187,542
Vegetable seeds, n.e.c. ....	---	---	neg.	43
Tallow, inedible .....	---	---	21	8,883
Soybean oil, crude .....	61	17,592	7	2,471
Total agricultural commodities .....	---	200,031	---	851,523
Total nonagricultural commodities .....	---	13,669	---	239,477
Total exports .....	---	213,700	---	1,091,000

- <sup>1/</sup> Excludes transshipments via Canada.  
<sup>2/</sup> Numbers in thousands.  
<sup>3/</sup> Thousand running bales at 500 lbs. each.

Source: U.S. Census Bureau, U.S. Agricultural Exports, country-by-commodity, 7/1/74.

China's position as a net exporter of soybeans changed to that of a net importer with the purchase of 24.4 million bushels (662,427 tons) of beans from the United States in fiscal 1974. These imports were valued at \$142.3 million. However, U.S. shipments are expected to decline sharply to around 100,000 tons in fiscal 1975--again due to Chinese criticism of reported impurities. A single shipment of 7,000 tons of U.S. soybean oil, valued at \$2.5 million, moved to China in September 1973. No additional shipments were made in the balance of the fiscal year, and none are expected in fiscal 1975.

In the last third of fiscal 1974, and for the first time in recent years, U.S. peanuts were exported to China. However, these amounted to only 41 tons, valued at \$39,000, and included green shelled as well as prepared and preserved peanuts. No sales in the current fiscal year are foreseen at this time.

Another commodity recently reappearing in U.S. exports to China is tobacco. Before 1949, as much as 20 percent of U.S. tobacco exports went to China, reaching an average of 45,000 tons annually during 1925-34. In fiscal 1974, the United States shipped 3.4 million pounds (1,540 tons) of flue-cured tobacco valued at \$4.1 million. In fiscal 1975, it is estimated that this may increase to 5.5 million pounds (2,500 tons) valued at approximately \$7.0 million. However, it should be borne in mind that these imports are probably being used to upgrade Chinese manufactured blends for export, rather than to supplement domestic production. China's domestic production is comparable to that of the United States.

U.S. inedible tallow moved to China for the first time in November 1973, and by the end of fiscal 1974 totaled 46.8 million pounds (21,243 tons) valued at \$8.9 million. It is anticipated that an estimated 50,000 tons of tallow, valued at \$18 million, will be exported in fiscal 1975.

There are a number of commodities that have appeared sporadically in U.S. exports to China. While these small shipments give rise to speculation regarding potential trade expansion, it is very difficult to forecast their true significance. Falling in this category, and with a combined value of \$280,000 in fiscal 1974, are sheep and cattle hides, field and garden seeds, baby chicks for breeding stock, as well as the peanuts discussed above.

Overall, in the past fiscal year, 4 percent of total U.S. agricultural exports went to China, compared with 1.6 percent in fiscal 1973.

U.S. agricultural imports from China span a wide variety of products. Many of these are exotic, specialty items, and fall into U.S. tariff classifications designated "other" or "not elsewhere specified (n.e.s.)." Exactly what products have been imported under these classifications cannot be easily determined. However, it is possible that "meats, fresh, n.e.s." refer to rabbit meat; "other fresh vegetables" are water chestnuts; and "vegetables dried, n.e.s." are dried lotus roots and bamboo shoots.

Table 4 lists those commodities valued at \$100,000 or more. By value, the major items were bristles, raw silk, feathers, inedible gelatin, and citronella oil. The total value of U.S. agricultural imports from the PRC increased from \$19.6 million in fiscal 1973 to \$23.6 million in fiscal 1974. During the same period, however, total imports from China nearly doubled. Overall, China accounted for only 0.2 percent of total U.S. agricultural imports in fiscal 1974. However, for certain commodities, China supplied a major share. On a value basis, one-half of our shelled walnut imports in fiscal 1974 came from China; about three-quarters of all anise oil; 44 percent of camel hair and bristles; 57 percent of all silk imports; about a fourth of all non-ostrich feathers; and about a third of imported cashmere goat hair and cassia oil.

In fiscal 1974, \$51.2 million worth of U.S. wheat, corn, and soybeans moved ultimately to China in the form of transshipments via Canada. Such transshipments are considered



Table 4.--United States: Major agricultural imports from the People's Republic of China, by quantity and value, fiscal years 1973 and 1974

Item	Unit	1972/73		1973/74	
		Quantity	Value	Quantity	Value
		Thou.	1,000 dollars	Thou.	1,000 dollars
Meats, n.e.s., fresh, chilled, or frozen	:Lb. :	143	57	374	193
Poultry eggs, not chicken, whole	:Doz.:	57	60	78	97
Other fresh, chilled, or frozen vegetables	:Lb. :	251	59	560	152
Vegetables, dried or dehydrated, n.e.s.	:do. :	75	93	172	246
Other vegetables, prepared or preserved	:do. :	362	116	463	189
Mushrooms	:do. :		109	253	133
Chestnuts, crude, dried, or baked	:do. :	115	45	400	180
Walnuts, shelled, not pickled	:do. :	640	441	122	115
Peanuts, almonds, pignolias, and other nuts	:do. :	1,142	251	342	238
Honey	:do. :	346	90	1,327	513
Red pepper, unground	:do. :	893	197	2,231	655
Tung oil	:do. :	4,197	504	1,747	269
Edible preparations, not over 5% butterfat	:do. :	267	144	262	251
Feathers, crude, excluding ostrich	:do. :	612	932	1,038	1,511
Downs, crude, excluding ostrich	:do. :	127	247	147	482
Bristles, crude or processed	:do. :	929	1,288	4,776	6,489
Bovine hair from the ear, the beard, etc.	:do. :	1	22	8	152
Horse, mane, tail, hair, not specifically provided for	:do. :	368	669	141	308
Camel hair, greasy	:do. :	536	371	422	554
Hair, cashmere, goat	:do. :	340	421	334	763
Gelatin, inedible	:do. :	8,430	1,026	6,518	1,397
Tea, crude or prepared	:do. :	1,296	545	1,553	629
Cassia, ground and unground	:do. :	1,682	1,233	501	532
Licorice	:do. :	0	0	3,588	532
Silk, raw	:do. :	593	5,260	205	2,764
Drugs, crude vegetable	:do. :	37	72	23	122
Drugs, advanced natural vegetable	:do. :	55	323	48	312
Anise oil	:do. :	26	44	64	191
Cassia oil	:do. :	55	132	42	200
Citronella oil	:do. :	242	271	568	1,144
Lemon grass oil	:do. :	2	119	3	202
Other essential oils	:do. :	107	93	534	685
Total agricultural commodities	----	---	19,635	---	23,621
Total nonagricultural commodities	----	---	27,865	---	62,979
Total imports	----	---	47,500	---	86,600

Source: U.S. Census Bureau, U.S. Agricultural Imports, country-by-commodity, 7/1/74.

a normal commercial occurrence, but are never included in data on direct U.S. exports to China.<sup>5/</sup> They are therefore listed separately in table . In fiscal 1973, transshipments of U.S. agricultural products through Canada, ultimately arriving in the People's Republic of China, consisted of only 59,360 tons of corn (2,337,000 bushels). These were valued at \$4.5 million and moved between January and June of 1973.

Table 5.--Transshipments of U.S. agricultural products through Canada, destined for the People's Republic of China, fiscal year 1974

Item	Quantity		Value
	<u>Metric tons</u>	<u>1,000 bushels</u>	<u>1,000 dollars</u>
Wheat .....	196,386	7,216	34,897
Corn .....	47,142	1,856	5,050
Soybeans .....	53,234	1,956	11,238
Total .....	---	---	51,185

Source: Compiled by Foreign Demand and Competition Division, Economic Research Service, from statistics provided by the Canadian Grain Commission.

<sup>5/</sup> For a detailed discussion of transshipments, see the January 1974 FATUS.

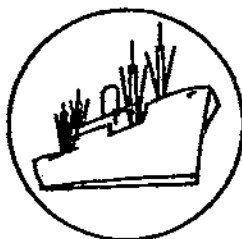

## SPECIAL in this issue

---

### EUROPEAN COMMUNITY INCREASES MIDSEASON PRICES

by  
Reed E. Friend 1/

On October 2, the European Community approved an average 5-percent increase in all of the 1974/75 Common Agricultural Policy (CAP) support prices and subsidies. These increases were effective beginning October 7 and are in addition to an average 9-percent price boost agreed to early in the marketing year. 2/

EC farm organizations were pushing for an 8-percent increase effective October 1, which they maintained would only partially offset the 10-percent increase in production costs over the past year. France backed the 8-percent price increase while West Germany and the United Kingdom wanted no increase at all. The EC Commission had recommended an across-the-board price increase of 4 percent effective October 1.

Agreement to the new farm prices was only achieved after what the news media termed a "crisis" situation. This "crisis" resulted from West Germany's refusal on September 25 to approve the proposed 5-percent increase agreed to in Brussels by agricultural ministers on September 18. Josef Ertl, West Germany's Agricultural Minister, had accepted the Brussels agreement provisionally, indicating that he would have to submit it for final approval to the full West German Cabinet.

The October acquiescence by West Germany on the 5-percent price increase came only after certain commitments were made by other member countries. Although details are somewhat hazy on the content and timing of these commitments, they apparently involve agreement on the part of all members to take:

- o the 5-percent price increase into account during the 1975/76 EC spring price review;
- o a full "stocktaking" of the CAP by late February 1975, with the report and Commission conclusions to be debated in full in the EC Council and the European Parliament;
- o action to ensure that both existing and future aids to agriculture conform with rules of the EEC Treaty and constructing by January 1, 1975, a complete inventory of all aid to agriculture in 1974.

1/ Leader, Developed Countries Program Area, Foreign Demand and Competition Division, Econ. Res. Serv.

2/ See "EC Council Hikes 1974/75 Prices," Foreign Agricultural Trade of the United States, Econ. Res. Serv., May 1974, pp. 12-18.

West Germany's unexpected recalcitrant attitude on the 5-percent price boost may be a harbinger of things to come. Numerous Germans have long advocated revision of the Common Agricultural Policy--from one tied closely to price supports to one embracing more direct payments to farmers--in order to reduce West Germany's disproportionately high support costs of the Community's agricultural fund. West Germans are also particularly sensitive to price inflation and the farm price increases are certain to lead to some rise in food prices at the retail level. Also, it is not inconsequential that Chancellor Helmut Schmidt's political power base rests in the cities and in labor and less in the farm population. This posture on the part of West Germany, in combination with the United Kingdom's demands for a renegotiation of the CAP, could in time force some significant changes in the Community's farm policies.

The CAP target and support prices effective October 7--along with those earlier agreed to for 1974/75 and those in effect for 1973/74--are shown for selected agricultural products in tables 1 and 2. Nearly all commodity target prices were increased 5 percent over March 23 levels. The target price of milk was increased to 140.80 units of account per metric ton. <sup>3/</sup> This rise in the target price of milk, coming on top of an 8-percent increase on March 23 and substantial butter production surpluses, demonstrates the widespread dependency of EC farmers on dairying as well as the political potency of this group. Target prices for live cattle were also boosted 5 percent, despite the nearly 12-percent increase approved on March 23 and the burdensome beef stocks accumulating in the Community.

Target prices for soft wheat, rice, corn, barley, and rye were all increased 5 percent, boosting the overall yearly rise to roughly 10-12 percent. The 5-percent rise was also applied to durum wheat, which received a spectacular price boost on March 23. Despite these price rises, Community grain target prices are still below those currently prevailing in international trade. Unusually large quantities of domestically produced soft wheat are expected to move into feed use as a substitute for imported corn.

Percentage increases in the level of support prices effective October 7 were essentially on a par with target price increases for grains. The gap between target prices and support prices, nevertheless, continued to widen, permitting a potential increase in protection against imported grain, since minimum import prices and thus levies are derived from target prices. However, as previously indicated, EC grain prices are currently below international prices; in fact, EC exporters are now required to pay an export levy in order to move grain into non-EC export channels. <sup>4/</sup>

The October 7 support price for butter was increased 4.3 percent for the original EC-6 members and for Denmark and Ireland. On March 23, EC-6 butter support prices had been held at 1973/74 levels, while a sharp 20-percent boost was applied to nonfat dry milk to encourage its production. The butter-nonfat support price ratio remained essentially unchanged as a result of the October 7 price increases. Three EC members--the United Kingdom, Denmark, and Ireland--are at varying stages of transition to the Community's common prices; <sup>5/</sup> their full adoption of common prices is not scheduled until 1978.

<sup>3/</sup> Based on the par value of the dollar effective since February 13, 1973, the unit of account equals \$1.206.

<sup>4/</sup> Trade between EC member countries is subject to a complex system of monetary compensatory amounts (MCA's) since many EC countries have chosen to maintain domestic farm prices in terms of national currencies despite changes in these national currencies vis-a-vis the unit of account.

<sup>5/</sup> Some of the prices applying specifically to Denmark, Ireland, and the United Kingdom have been omitted from tables 1 and 2.

Table 6--EC target prices 1/ for selected agricultural products, 1974/75 (October 7 and March 23) and 1973/74

Commodity	1974/75 (Oct. 7, 1974) (1)	1974/75 (March 23, 1974) (2)	1973/74 (3)	Percent increase (1) ÷ (2)	Percent increase (2) ÷ (3)	Total percent increase (1) ÷ (3)
	Unit of account/metric ton			Percent		
Soft wheat. . . . .	127.93	121.84	114.94	5.0	6.0	11.3
Durum wheat . . . . .	191.97	182.83	133.93	5.0	36.5	43.3
--guaranteed minimum. . . . .	205.17	196.83	155.33	4.2	26.7	32.1
Corn. . . . .	114.92	109.45	102.77	5.0	6.5	11.8
Barley. . . . .	116.08	110.55	105.29	5.0	5.0	10.2
Rye . . . . .	124.99	119.04	112.30	5.0	6.0	11.3
Rice, husked. . . . .	237.30	226.00	213.25	5.0	6.0	11.3
Sugar . . . . .	278.80	265.50	248.00	5.0	7.1	12.4
Olive oil--producer . . . . .	1,440.30	1,371.70	1,371.70	5.0	0	5.0
--market . . . . .	1,018.60	950.00	950.00	7.2	0	7.2
Rapeseed. . . . .	230.00	219.00	210.60	5.0	4.0	9.2
Sunflowerseed . . . . .	236.70	225.40	212.60	5.0	6.0	11.3
Milk. . . . .	140.80	134.10	124.20	5.0	8.0	13.4
Cattle, live weight:						
Original EC and Denmark <u>2/</u>	1,013.30	965.00	862.00	5.0	11.9	17.5
United Kingdom and Ireland	861.00	820.00	700.00	5.0	17.1	23.0
Calves, live weight:						
Original EC and Denmark .	1,186.50	1,130.00	1,037.50	5.0	8.9	14.4
United Kingdom and Ireland	1,008.00	960.00	843.50	5.0	13.8	19.5
Pork, carcass weight <u>3/</u> . . . . .	976.50	930.00	860.00	5.0	8.1	13.6

1/ The target price represents the level the EC wants wholesale market prices to approximate. Threshold, or minimum import, prices are derived from target prices by subtracting transportation and other cost incurred between the port of entry and the area for which the target price is fixed. Orientation prices for beef and veal serve a similar function. The base price for pork is used to determine the levels at which support measures will be taken; the orientation prices for beef and veal are also used for this purpose. In the case of olive oil, threshold prices are derived from the market target price while the producer target price is used to determine the subsidy to be paid to olive oil producers. Similarly, with durum wheat, the minimum guaranteed price determines the subsidy paid to durum wheat producers. These are beginning season prices, subject, in some cases, to monthly increases. The beginning of the season is April for milk, beef and veal; July for sugar and oilseeds; August for wheat and feed grains; September for rice; and November for pork and olive oil. 2/ Orientation price. 3/ Base price.

Table 7--EC support prices 1/ for selected agricultural products, 1974/75 (October 7 and March 23) and 1973/74

Commodity	1974/75	1974/75	1973/74	Percent	Percent	Total
	(Oct. 7, 1974)	(March 23, 1974)	(3)	increase	increase	percent
	(1)	(2)		(1) ÷ (2)	(2) ÷ (3)	(1) ÷ (3)
	Unit of account/metric ton			Percent		
Soft wheat . . . . .	115.53	110.03	105.80	5.0	4.0	9.2
Durum wheat . . . . .	175.17	166.83	118.10	5.0	41.3	48.3
Corn . . . . .	94.03	89.55	84.08	5.0	6.5	11.8
Barley . . . . .	101.43	96.60	96.66	5.0	0	4.9
Rye . . . . .	106.93	101.84	97.92	5.0	4.0	9.2
Rice, paddy . . . . .	143.40	136.55	131.30	5.0	4.0	9.2
Sugar . . . . .	264.80	252.20	235.70	5.0	7.0	12.4
Sugarbeets, minimum price <u>2/</u>	19.78	18.84	17.86	5.0	5.5	10.8
Olive oil . . . . .	946.10	877.50	877.50	7.8	0	7.8
Rapeseed . . . . .	223.30	212.70	204.50	5.0	4.0	9.2
Sunflowerseed . . . . .	229.80	218.90	206.50	5.0	6.0	11.3
Butter:						
Original EC . . . . .	1,835.80	1,760.00	1,760.00	4.3	0	4.3
United Kingdom . . . . .	1,089.50	1,048.90	879.60	3.9	19.2	23.9
Denmark . . . . .	1,798.10	1,724.00	1,715.00	4.3	0.5	4.8
Ireland . . . . .	1,704.30	1,634.00	1,612.50	4.3	2.0	6.4
Nonfat dry milk . . . . .	827.40	790.00	660.00	4.7	19.7	25.4
Cheese:						
Grana Padano, aged 30-60 days:	1,831.00	1,755.00	1,591.30	4.3	10.3	15.1
Grana Padano, aged 6 months :	2,146.00	2,066.00	1,853.90	3.9	11.4	15.8
Parmigiano Reggiano . . .	2,316.00	2,236.00	1,999.30	3.6	11.8	15.8

1/ Termed intervention prices--the level at which the EC makes purchases to provide price protection to EC farmers. Also, see footnote 1, Table 1.

2/ The minimum price refiners must meet in their contracts with growers--applies to A quota production.

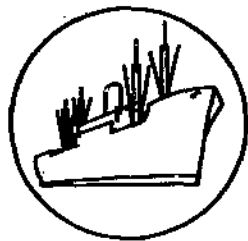

## SPECIAL in this issue

---

### FISCAL 1974 EXPORTS UNDER GOVERNMENT-FINANCED PROGRAMS MOVED BELOW BILLION DOLLAR MARK

by  
M. Louise Perkins 1/ 2/

U.S. agricultural exports for dollars advanced 72 percent to \$20.4 billion in fiscal 1974. Record high priced wheat and flour, feed grains, oilseeds and products, and cotton accounted for more than four-fifths of the net value gain in commercial sales for dollars. Meanwhile, exports under Government-financed programs, valued at \$939 million, caused total agricultural exports to move up to \$21.3 billion--65 percent above the \$12.9 billion last year.

"Commercial exports" or "exports outside Government-financed programs" include shipments under barter contracts involving overseas procurement for U.S. agencies, under Commodity Credit Corporation (CCC) credit sales programs, and under Export-Import Bank loans. Fiscal 1974 exports under supply-type barter hit \$294 million, slightly more than one-fourth the \$1,088 million worth of fiscal 1973. Total credit sales, were off by two-thirds to total \$368 million.

Agricultural exports under specified Government programs--including P.L. 480 and Mutual Security (AID) programs--dipped below the \$1 billion mark for the first time since the programs began nearly two decades ago. A \$91-million drop in fiscal 1974 exports under Government programs reduced the value of these shipments to \$939 million--or 4 percent of all agricultural exports, compared with 7 percent in fiscal 1973. Exports under the Mutual Security program declined \$8 million to \$76 million, interrupting a 4-year uptrend. Aside from the value of AID shipments in fiscal 1973, the level achieved in 1974 was still the highest since fiscal 1960.

Authorization to export U.S. agricultural commodities under P.L. 480 hinges on the availability criteria established in Section 401 of the P.L. 480 Act. This section requires that adequate domestic supplies be available for domestic consumption, commercial exports, and carryover stocks. Consequently, with tight domestic supply coupled with poor weather and ensuing crop shortfalls in many of our cash markets, commodities available for shipment under P.L. 480 were drastically reduced in fiscal 1974. Agricultural exports under the P.L. 480 programs dropped \$83 million or 9 percent from the year-earlier level. With the exception of donations through voluntary relief agencies, exports were down for all programs under P.L. 480. Although a \$16-million gain was registered for commodities shipped through voluntary relief

1/ Agricultural Economist, Statistics Program Area, Foreign Demand and Competition Division, Economic Research Service.

2/ Special acknowledgement are due Louise Stanton and Linda C. Myers for the compilation and statistical analysis of data in this article.

Table 8.--U.S. agricultural exports under and outside specified Government-financed programs and total agricultural exports:  
Value and percent of total, fiscal years 1955-74

Year	Public Law 480							Total agricultural exports		
	Sales for foreign currency 1/	Long-term convertible foreign currency sales 2/	Government-to-government disaster relief and economic development 3/	Donations through voluntary relief agencies 4/	Barter for strategic materials 5/	Total P.L. 480	Mutual Security AID 6/	Under specified Government programs	Outside specified Government programs 7/	All 8/
-- Million dollars --										
1955	73	---	52	135	125	385	450	835	2,309	3,144
1956	439	---	63	184	298	984	355	1,339	2,157	3,496
1957	908	---	51	165	401	1,525	394	1,919	2,809	4,728
1958	657	---	51	173	100	981	227	1,208	2,795	4,003
1959	724	---	30	131	132	1,017	210	1,227	2,492	3,719
1960	824	---	38	105	149	1,116	167	1,283	3,236	4,519
1961	951	---	75	146	144	1,316	186	1,502	3,444	4,946
1962	1,030	19	88	160	198	1,495	74	1,569	3,573	5,142
1963	1,088	57	89	174	48	1,456	14	1,470	3,608	5,078
1964	1,056	48	81	189	43	1,417	24	1,441	4,627	6,068
1965	1,142	158	55	183	32	1,570	26	1,596	4,501	6,097
1966	866	181	87	180	32	1,346	42	1,388	5,288	6,676
1967	803	178	110	157	23	1,271	37	1,308	5,463	6,771
1968	723	300	100	150	6	1,279	18	1,297	5,014	6,311
1969	346	427	111	154	1	1,039	11	1,050	4,691	5,741
1970	309	506	113	128	---	1,056	12	1,068	5,653	6,721
1971	204	539	138	142	---	1,023	56	1,079	6,679	7,758
1972	143	535	228	152	---	1,058	66	1,124	6,923	8,047
1973	6	653	159	128	---	946	84	1,030	11,872	12,902
1974 Preliminary	9/	573	146	144	---	863	76	939	20,384	21,323
1955 through 1974	12,292	4,174	1,865	3,080	1,732	23,112	2,529	25,672	107,518	133,190
-- Percent --										
1955	2	---	2	4	4	12	14	26	74	100
1956	13	---	2	5	8	28	10	38	62	100
1957	19	---	1	4	9	33	8	41	59	100
1958	16	---	1	4	3	24	6	30	70	100
1959	19	---	1	3	4	27	6	33	67	100
1960	18	---	1	3	3	24	4	28	72	100
1961	19	---	1	3	3	26	4	30	70	100
1962	20	10/	2	3	4	29	1	30	70	100
1963	22	1	2	3	1	29	10/	29	71	100
1964	17	1	1	3	1	23	1	24	76	100
1965	19	3	1	3	10/	26	10/	26	74	100
1966	13	3	1	3	10/	20	1	21	79	100
1967	12	3	2	2	10/	19	10/	19	81	100
1968	12	5	2	2	10/	21	10/	21	79	100
1969	6	7	2	3	10/	18	10/	18	82	100
1970	4	7	2	2	---	15	---	15	85	100
1971	2	7	2	2	---	13	1	14	86	100
1972	2	6	3	2	---	13	1	14	86	100
1973	10/	5	1	1	---	7	1	8	92	100
1974 Preliminary	10/	3	1	1	---	5	10/	5	95	100
1955 through 1974	9	3	2	1	1	17	2	19	81	100

1/ Authorized by Title I, P.L. 480. 2/ Shipments under agreements signed through Dec. 31, 1966, authorized by Title IV, P.L. 480. Shipments under agreements signed from Jan. 1, 1967, authorized by Title I, P.L. 480, as amended by P.L. 89-808. 3/ Authorized by Title II, P.L. 480. Includes World Food Program. 4/ Authorized by Sec. 416 of the Agricultural Act of 1949 and Sec. 302, Title III, P.L. 480 through Dec. 31, 1966. Authorized by Title II, P.L. 480, as amended by P.L. 89-808, effective Jan. 1, 1967. 5/ Authorized by Sec. 303, Title III, P.L. 480, and other legislation. Includes some shipments in exchange for goods and services for U.S. agencies before 1963. 6/ Sales for foreign currency, economic aid, and expenditures under development loans authorized by P.L.'s 165, 665, and 87-195. 7/ "Total agricultural exports outside specified Government programs" (sales for dollars) include in addition to unassisted commercial transactions, shipments of some commodities with governmental assistance in the form of (1) barter shipments for overseas procurement for U.S. agencies; (2) extension of credit and credit guarantees for relatively short periods; (3) sales of Government-owned commodity products at less than domestic market prices; and (4) export payments in cash or in kind. 8/ Data not revised to include furskins and bulk tobacco and exclude citric acid, fatty acids, glues and adhesives nec., 1966-1971. 9/ Less than \$500,000. 10/ Less than one-half percent.



Table 9.--Agricultural exports outside Government-financed programs or commercial exports under barter contracts for overseas procurement and credit sales programs, value, fiscal years 1955-74

Year	Overseas procurement barter for U.S. agencies <sup>1/</sup>	Export-Import Bank loans and medium-term guarantees <sup>2/</sup>	CCC credit sales <sup>2/</sup>	Total under overseas procurement and credit sales programs	Other commercial	Total commercial
-- Million dollars --						
1955	---	69	---	69	2,240	2,309
1956	---	60	2	62	2,095	2,157
1957	---	69	4	73	2,736	2,809
1958	---	191	12	203	2,591	2,794
1959	---	54	39	93	2,399	2,492
1960	---	34	1	35	3,201	3,236
1961	---	43	18	61	3,382	3,443
1962	---	71	33	104	3,468	3,572
1963	13	85	77	175	3,437	3,612
1964	69	79	138	266	4,361	4,627
1965	98	72	5	265	4,234	4,499
1966	197	62	15	469	4,819	5,288
1967	273	103	39	715	4,748	5,463
1968	296	71	141	508	4,505	5,013
1969	268	71	116	455	4,242	4,697
1970	467	67	211	745	4,940	5,685
1971	870	97	391	1,358	5,320	6,678
1972	876	86	372	1,334	5,589	6,923
1973	1,088	66	1,029	2,183	9,689	11,372
1974 Preliminary	294	70	298	662	19,722	20,384
1955-74	4,809	1,520	3,506	9,835	97,718	107,553

<sup>1/</sup> Shipments under overseas procurement barter contracts are authorized by the CCC Charter Act and are essentially equivalent to dollar sales since they offset the dollar overflow for foreign purchases by U.S. agencies with a dollar inflow for agricultural commodities.

<sup>2/</sup> Shipments under Export-Import Bank loans and guarantees and under the CCC credit sales program are credits for relatively short periods repayable in dollars plus interest (covering the costs of the lending agency).

agencies, the volume of major food items--grains and products--were down by nearly one-third, largely reflecting the price explosion in grains over the last 2 years.

Exports under the Title I sales programs dropped to \$573 million or 15 percent in fiscal 1974. Exports under Title II edged up to \$290 million from \$287 million in fiscal 1973. No U.S. agricultural products have been bartered for strategic material since 1969.

As usual, grains and products, oilseeds and products, cotton, and tobacco made up the lion's share of both volume and value of Government-financed exports in 1974. Value gains occurred in shipments of feed, rice, and tobacco. But volume of all grains and products were down by about one-half from the year-earlier levels. Cotton exports in 1974 amounted to roughly 18 percent of the volume exported in 1973. The volume of tobacco was virtually unchanged from the 1973 level. With the exception of rice, the volume of all major food items exported under Government-financed programs were considerably below the quantity exported in fiscal 1955, when the programs began on a regular basis. 3/

Table 10.--Top ten supply-type barter markets in 1973/74

Countries	1972/73	1973/74
-- 1,000 dollars --		
Republic of China .....	88,863	54,507
Japan .....	99,116	45,621
West Germany .....	43,764	22,145
Hong Kong .....	2,303	17,874
Denmark .....	19,644	16,631
Egypt .....	41,122	10,454
United Kingdom .....	65,385	10,024
Italy .....	27,338	9,744
Thailand .....	940	8,911
Norway .....	7,715	5,980
Total .....	396,198	201,891
Grand Total .....	1,088,291	293,805
Grand Total (percent) .....	36.4	68.7

#### Commodity Review

Wheat and wheat flour--Government-financed exports of wheat (including flour) totaled \$250 million in fiscal 1974--considerably below the \$305 million level of a year earlier. Moving mainly under dollar-credit and Government-to-government programs, most of the wheat and wheat flour exports went to Bangladesh, South Vietnam, the Philippines, Pakistan, India, and Bolivia. Under the AID program, unusually large shipments of wheat went to Bangladesh, the Philippines, and the Republic of Korea,

3/ Historical references made from U.S. Agricultural Exports Under P.L. 480, ERS-Foreign 395.

These wheat exports, valued at \$46 million, represented the largest wheat exports under the AID program since fiscal 1961. Wheat and flour exported through voluntary relief agencies and world food programs in fiscal 1974 were up about one-third in value.

Rice--In fiscal 1974, rice exports under Government programs reached a record \$323 million, and, for the first time since the programs began, accounted for the greater proportion of Government-financed exports. Volume, at 611,000 tons, hit a 7-year low, reflecting the grain price-quantity situation of recent years. The value of both commercial and Government program shipments of rice was higher in fiscal 1974, but most of the gain occurred in commercial rice shipments. Commercial sales of rice more than doubled the fiscal 1973 level, while Government-financed shipments increased by one-third. With the exception of some \$2 million worth of rice exported to the Republic of Korea under the AID program, Government-financed rice moved as dollar-credit sales to the Republic of Khmer and the Republic of Korea.

Feed grains--Government program shipments of corn totaled \$35 million in fiscal 1974 against \$55 million a year earlier. The substantial decline in the value of Government-financed corn shipments was over-shadowed by nearly two-thirds reduction in the volume exported. Almost one-half of the corn exported moved as dollar-credit sales to Portugal, Israel, South Vietnam, and the Republic of Korea. Corn shipments through other Government-financed programs went mainly to India, Indonesia, and several African countries.

Grain sorghum exports valued at \$67 million accounted for about two-thirds of all feed grain shipments under Government-financed programs. Grain sorghums, continuing to move mainly under dollar-credit and Government-to-government programs, went mainly to Israel, Pakistan, Mauritania, Senegal, Mali, Niger, Chad, and Upper Volta. AID shipments of grain sorghums totaled \$5 million and went exclusively to the Republic of Korea in fiscal 1974.

Cotton--Exports of cotton under Government programs totaled \$34 million, accounting for only 2 percent of a \$1.3 billion outflow in fiscal 1974. A year earlier, Government-financed exports of cotton, valued at \$115 million, accounted for 15 percent of total U.S. cotton exports.

In fiscal 1974, virtually all Government-financed cotton was exported under dollar-credit sales and went to South Vietnam, the Philippines, Indonesia, the Republic of Korea, Cambodia, and Ecuador. About \$14,000 worth of cotton was exported under the local currency program to the Republic of China (Taiwan).

Cotton bartered for overseas procurement in fiscal 1974 fell below 1 million running bales for the first time since fiscal 1970. Value, at \$158 million, was about 57 percent of the fiscal 1973 level. Principal barter markets for U.S. cotton were the Republic of China, Japan, the EC countries, and Hong Kong. Cotton exports under CCC credit sales dipped to \$63 million in 1974, \$54 million below the year-earlier level. Cotton exports under the Export-Import Bank loans were not significantly changed from the \$66 million worth shipped in fiscal 1973.

Tobacco--Government-financed shipments of tobacco edged up \$1.2 million to reach \$30 million in fiscal 1974. Almost all tobacco moved under the dollar-credit program to South Vietnam, Thailand, Cambodia, and the Philippines. Smaller shipments went to Israel and Indonesia under the AID program.

Oilseeds and products--Exports of oilseeds and products under Government programs, primarily soybean oil, totaled \$74 million in fiscal 1974, down slightly from the \$77 million of fiscal 1973. Soybean oil valued at \$38 million was exported under the dollar-credit program. Major long-term credit destinations were India,

Table 11.--U.S. agricultural exports: Specified Government-financed programs, commercial sales for dollars, and total; value by commodity group, fiscal years 1973 and 1974

Commodity	Exports under Government-financed programs <u>1/</u>			Commercial sales for dollars <u>2/</u>			Total agricultural exports		
	1972/73	1973/74	Change	1972/73	1973/74	Change	1972/73	1973/74	Change
-- Million dollars --									
Total .....	1,030.2	939.1	-91.1	11,871.9	20,383.4	+8,511.5	12,902.1	21,322.5	+8,420.4
Wheat and wheat products .....	347.9	291.3	-56.6	2,039.1	4,492.5	+2,453.4	2,387.0	4,783.8	+2,396.8
Feed grains and products .....	101.9	110.8	+8.9	2,244.5	4,585.3	+2,340.8	2,346.4	4,696.1	+2,349.7
Rice .....	240.3	323.4	+83.1	196.2	428.9	+232.7	436.5	752.3	+315.8
Blended food products .....	63.9	54.4	-9.5	<u>3/</u> -5.5	<u>3/</u> -3.4	+2.1	58.4	51.0	-7.4
Cotton .....	115.1	34.3	-80.8	632.7	1,259.7	+627.0	747.8	1,294.0	+546.2
Tobacco, unmanufactured .....	28.8	30.0	+1.2	610.8	783.6	+172.8	639.6	813.6	+174.0
Oilseeds and products .....	76.7	74.2	-2.5	3,430.3	5,168.9	+1,738.6	3,507.0	5,243.1	+1,736.1
Dairy products .....	23.1	2.5	-20.6	62.9	62.8	-.1	86.0	65.3	-20.7
Animals and products, except dairy products .....	24.6	7.8	-16.8	1,242.3	1,686.5	+444.2	1,266.9	1,694.3	+427.4
Fruits and preparations .....	.3	<u>4/</u>	-.3	456.4	589.0	+132.6	456.7	589.0	+132.3
Vegetables and preparations .....	.4	.7	+.3	295.6	406.4	+110.8	296.0	407.1	+111.1
Other .....	7.2	9.7	+2.5	666.6	923.2	+256.6	673.8	932.9	+259.1
-- Thousand metric tons --									
Wheat and wheat products .....	4,108	1,735	-2,373	28,289	29,532	+1,243	32,397	31,267	-1,130
Feed grains and products .....	1,598	1,048	-550	34,207	43,236	+9,029	35,805	44,284	+8,479
Rice .....	1,120	611	-509	821	973	+152	1,941	1,584	-357
Blended food products .....	269	179	-90	<u>3/</u> 24	<u>3/</u> 12	+12	243	167	-78
Cotton .....	154	28	-126	874	1,212	+338	1,028	1,240	+212
Tobacco, unmanufactured .....	11	11	---	257	302	+45	268	313	+45

1/ Includes sales for foreign currency, long-term dollar and convertible local currency credit sales, Government-to-government donations, and donations through voluntary relief agencies authorized by P.L. 480, as amended; and exports under Mutual Security (AID) programs authorized by P.L. 87-195.

2/ "Exports outside specified Government-finance programs" or "Commercial sales" include, in addition to unassisted commercial transactions, shipments of some commodities with governmental assistance in the form of (1) barter transactions involving overseas procurement for U.S. agencies, which benefit the balance of payments and rely primarily on authority other than P.L. 480; (2) extension of credits and credit guarantees for relatively short periods; (3) sales of Government-owned commodities at less than domestic market prices; and (4) export payments in cash.

3/ The excess of Government program shipments over total exports may be attributed to lags in reporting or to differences in classification procedures.

4/ Less than 500.

TABLE 12.--U.S. AGRICULTURAL EXPORTS: SPECIFIED GOVERNMENT-FINANCED PROGRAMS, COMMERCIAL, AND TOTAL;  
QUANTITY BY COMMODITY, FISCAL YEAR 1974

		LOCAL CURRENCY	DOLLAR CREDIT	GOVERNMENT- FINANCED	VOLUNTARY RELIEF	WORLD FOOD	GOVERNMENT	COMMERCIAL	TOTAL
-- THOUSAND UNITS --									
WORLD									
CATTLE-LIVE	NO	---	---	---	---	---	0	0	53,879
SHEEP+LAMB+GOAT-LIVE	NO	---	---	---	---	---	1	1	280
SWINE	NO	---	---	---	---	---	0	0	17
BABY CHICKS-ROFFDER	NO	---	---	---	---	---	110	110	11,408
BEEF AND VEAL	LB	---	---	---	---	---	522	522	75,917
MILK-NONFAT (FY)	LB	---	---	---	---	---	1,240	1,240	4,720
EGGS-IN SHELL	DOZ	---	---	---	---	---	1/-70	-70	16,774
WHEAT	BU	24,997	520	2,524	3,213	11,074	42,435	1,052,408	1,104,938
RICE	LP	1,331,308	---	---	---	---	14,637	1,345,941	2,147,193
CORN	PU	5,994	2,037	31	1,545	2,410	12,412	1,365,458	1,377,870
SWEET CORN SEED	LB	---	---	---	---	---	3,347	3,347	418
GRAIN SORGHUM SEED	BU	---	---	---	---	---	13	13	847
GRAIN SORGHUMS	BU	8,897	12,257	511	1,967	1,749	25,376	218,603	2,723,979
WHEAT FLOUR	CWT	538	1,695	2,607	1,159	---	4,194	9,778	15,972
CORNMEAL	CWT	---	151	367	389	---	907	1,863	2,770
GRAINS AND PFP	NA	---	---	---	---	---	0	0	0
BULGAR WHEAT	LB	---	52,224	228,457	37,412	1,628	770,773	12,513	392,286
ROLLED WHEAT	LB	---	387	---	---	---	397	7,397	7,774
OATS-ROLLED	LB	---	26	12,466	1,584	---	14,076	23,725	2,37,801
INFANTS DIET, soy supp	LB	---	---	---	---	---	2,161	18,229	24,990
CORN-SOYA-MILK	LB	3,942	54,673	174,583	40,449	---	272,647	3/-58,368	214,779
WHEAT-FLOUR-SOYA	LB	---	4,299	106,706	2,527	---	120,532	7,380	127,912
FRUITS-DRIED	LB	---	---	---	---	---	3	3	233,670
BEANS-DRIED	LB	---	---	---	---	---	387	397	324,027
LACTOSE	LB	---	---	---	---	---	1,294	1,294	6,413
OILCAKE&MEAL-VEG	STK	---	---	1	---	---	---	1	357
OILCAKE&MEAL-SOYBEAN	STK	---	---	---	---	---	8	0	5,125
LIVESTOCK FEED-DRP	STK	---	---	---	---	---	0	0	57
ALFALFA MEAL	STK	---	---	---	---	---	4	4	413
SHORTENING	LB	---	222	---	---	---	---	222	37,430
YEAST	LB	---	---	---	---	---	1,503	1,503	9,398
FLAVORING EXTRACTS	GAL	---	---	---	---	---	0	0	1,314
NONALCOHOLIC BEV	GAL	---	---	96	---	---	---	96	360
TOBACCO	LB	24,182	---	---	---	---	279	24,441	656,086
HIDES-CATTLE	NO	---	---	---	---	---	10	10	17,134
SOYBEAN FLOUR, MEAL	LB	---	880	---	---	---	---	880	272,571
COTTON EX LINTERS	SSA	0	128	---	---	---	---	128	5,580
SEEDS	LB	---	---	---	---	---	49	49	279,436
ALFALFA SEED	LB	---	---	---	---	---	418	418	16,821
LARD OIL STEARIN	LB	---	---	---	---	---	3,854	3,854	23,731
TALLOW-INEDIBLE	LB	---	---	---	---	---	33,443	33,443	2,238,496
OIL-SOYBEAN	LB	---	---	---	---	---	---	---	938,958
OIL-COTTONSEED	LB	145,408	14,114	78,511	24,459	---	262,492	262,492	1,261,443
OIL-LINSEED	LB	---	---	---	---	---	48	48	569,350
ESSENTIAL OILS	NA	---	---	---	---	---	14	14	134,422

\* Less than 500.

1/ Negative quantity due to adjustments from prior periods.

2/ Total exports include those reported by Census plus foreign donations through voluntary relief agencies, Relief shipments of these commodities are not separately reported by Census.

3/ The excess of Government program shipments over total exports may be attributed to lags in reporting or to differences in classification procedures.

TABLE 13.--U.S. AGRICULTURAL EXPORTS: SPECIFIED GOVERNMENT-FINANCED PROGRAMS, COMMERCIAL, AND TOTAL: QUANTITY BY COMMODITY, FISCAL YEAR 1973

		LOCAL CURRENCY	DOLLAR CREDIT	GOVERNMENT- FINANCED	VOLUNTARY RELIEF	WORLD FOOD	AID	TOTAL GOVERNMENT	COMMERCIAL	TOTAL
-- THOUSAND UNITS --										
40PL0										
CATTLE-LIVE	NO	---	---	---	---	---	0	0	107	107
BABY CHICKS-ROFFDER	NO	---	---	---	---	---	275	275	12,026	12,301
POULTRY LIVE, NFC	LR	---	---	---	---	---	28	28	4,125	4,153
VARIETY MEATS	LR	---	---	---	---	---	121	121	264,792	264,913
MILK-NONFAT DRY	LS	---	4,307	10,675	63,558	2,284	3,892	64,716	60,836	125,552
EGGS-IN SHELL	00Z	---	---	---	---	---	29	29	15,966	15,995
WHEAT	00	---	82,903	10,264	3,774	2,313	1/-116	108,120	1,026,372	1,136,492
RICE	LR	---	2,125,317	71,422	352	772	272,100	2,469,861	1,609,166	4,279,127
COFFEE	00	356	31,163	1,389	30	898	---	33,845	1,104,229	1,138,074
BRAIN SOYBEANS	00	---	18,628	2,951	4	1,748	---	23,332	167,098	2/190,340
WHEAT FLOUR	00T	---	2,448	2,612	3,852	2,675	13	12,606	5,289	17,895
CORNMEAL	00T	---	---	61	550	283	---	894	1,279	2,173
BULGAR WHEAT	LR	---	101,994	125,366	338,353	49,356	113,433	724,502	3/-47,031	678,471
ROLLED WHEAT	LR	---	---	1,398	---	---	---	1,394	4,727	6,125
CRACKED WHEAT	LR	---	---	6,509	52,304	1,207	---	60,020	65,440	2/125,460
INFANTS DIETARY SUPP	LR	---	---	---	---	---	2,299	2,200	16,187	18,486
CORN-SOYBEAN MEAL	LR	---	---	129,927	290,019	10,927	---	430,867	3/-13,196	417,671
WHEAT-FLOUR-SOYA	LR	---	---	54,526	54,018	5,282	---	163,836	3/-40,928	122,908
ORANGES-FRESH	LR	---	---	---	---	---	3,378	3,370	601,647	605,017
OX-TROSE EA ONADM	LR	---	---	---	---	---	22	22	69,580	69,602
LACTOSE	LR	---	---	---	---	---	49	49	6,375	6,415
FLAVORING STICKS	LR	---	---	---	---	---	306	316	2,000	2,306
TILCAKE MEAL-NEC	STN	---	---	---	---	---	0	0	379	379
TILCAKE MEAL-SOYBEAN	STN	---	---	---	---	---	11	11	6,403	4,914
MEAT MEAL	STN	---	---	---	---	---	7	7	47	54
LIVESTOCK FEED-PREP	STN	---	---	---	---	---	0	0	56	56
ALFALFA MEAL	STN	---	---	---	---	---	7	7	375	382
ANIMAL FEEDS, NEC	STN	---	---	---	---	---	0	0	97	97
SHORTENING	LR	---	---	114	---	---	---	114	23,298	23,412
YEAST	LR	---	---	---	---	---	1,261	1,263	9,509	10,772
FLAVORING EXTRACTS	GBL	---	---	---	---	---	12	12	959	971
TOBACCO	LR	---	24,492	---	---	---	387	24,379	564,662	591,041
HIDES-CATTLE	NO	---	---	---	---	---	30	30	19,416	19,446
SOYBEAN FLOUR, MEAL	LR	---	---	774	150	---	25	949	712,762	513,711
COTTON EX LINTERS	000	37	589	---	---	---	64	710	4,919	4,729
COTTON LINTERS	000	---	---	---	---	---	4	4	238	244
FIBER, MANILA TOW	LR	---	---	---	---	---	33	33	633	666
CRUDE ANIMAL FAT	00	---	---	---	---	---	0	0	0	0
SPONS	LR	---	---	---	---	---	572	572	458,265	458,837
VEGETABLE OILS EXT	LR	---	---	---	---	---	137	137	6,119	6,256
LARD OIL STEARIN	LR	---	---	---	---	---	9,644	9,644	25,561	35,205
TALLOW-INEURIF	LR	---	1,453	---	---	---	247,544	249,219	1,989,005	2,238,224
FATS, UNRENDERED	LR	---	---	---	---	---	122	122	777	899
OIL-SOYBEAN	LR	---	234,741	92,190	122,571	32,258	22,638	503,398	628,494	1,131,892
OIL-COTTONSEED	LR	---	441	---	---	---	1/-1,700	-1,259	581,417	580,158
OIL-LINSEED	LR	---	---	---	---	---	50	59	262,944	263,003
FATTY ACID	LR	---	---	---	---	---	83	83	22,487	22,570
WAXES, ANIMAL, VEG	LR	---	---	---	---	---	173	173	2,057	2,230
ESSENTIAL OILS	NA	---	---	---	---	---	0	0	14,578	14,578
CORN STARCH	LR	---	---	---	---	---	108	108	61,001	61,109

\* Less than 500.

1/ Negative quantity due to adjustment from prior periods.

2/ Total exports include those reported by Census plus foreign donations through voluntary relief agencies. Relief shipments of this commodity is not separately reported by Census.

3/ The excess of Government program shipments over total exports may be attributed to lags in reporting or to differences in classification procedures.

TABLE 14.--U.S. AGRICULTURAL EXPORTS: SPECIFIED GOVERNMENT-FINANCED PROGRAMS, COMMERCIAL, AND TOTAL  
VALUE BY COMMODITY, FISCAL YEAR 1974

	LOCAL CURRENCY	DOLLAR CREDIT	GOVERNMENT- GOVERNMENT	VOLUNTARY RELIEF -- 1,000 DOLLARS --	WORLD FOOD	TOTAL AID	GOVERNMENT	COMMERCIAL	TOTAL
WORLD	14	573,434	86,473	143,467	59,794	75,928	930,110	20,383,438	21,322,548
CATTLE-LIVE	---	---	---	---	---	103	163	154,662	154,765
SHEEP-LAMB+GOAT-LIVE	---	---	---	---	---	14	14	3,925	3,939
SWINE	---	---	---	---	---	19	19	4,695	4,714
BABY CHICKS-REPROD	---	---	---	---	---	160	160	15,213	15,373
BEEF AND VEAL	---	---	---	---	---	272	272	94,678	94,950
MILK-NONFAT DRY	---	---	---	---	---	681	681	1,526	2,207
EGGS-IN SHELL	---	---	---	---	---	1/-46	-46	18,796	18,750
WHEAT	---	---	---	---	---	45,620	180,167	4,376,238	4,556,405
RICE	---	102,940	2,235	14,034	15,338	2,195	323,372	428,910	752,282
CORN	---	321,177	---	---	---	7,481	35,431	3,693,711	3,729,142
SWEET CORN SEED	---	16,931	6,050	94	---	1,774	1,774	208	1,982
GRAIN SORGHUM SEED	---	---	---	---	---	108	108	6,870	6,978
GRAIN SORGHUMS	---	---	---	---	---	4,530	67,144	565,321	2,632,467
WHEAT FLOUR	---	19,427	36,587	1,348	5,262	---	69,841	69,146	138,987
CORNMEAL	---	5,772	20,593	30,351	13,125	---	5,749	9,707	16,456
GRAINS AND PREP	---	---	1,168	2,853	2,698	---	1,527	415,655	417,182
BULGAR WHEAT	---	---	702	737	92	---	41,248	3/-206	41,042
ROLLED WHEAT	---	---	4,064	30,781	4,235	168	42	1,550	1,592
OATS, ROLLED	---	---	42	---	---	---	1,470	2,564	2,4,034
INFANTS DIETARY SUPP	---	---	3	1,312	155	---	1,579	13,847	15,446
CORN-SOYA-MILK	---	---	---	---	---	1,599	---	38,049	29,788
WHEAT-FLOUR-SOYA	---	519	8,812	23,453	5,265	---	16,320	1,516	17,846
FRUITS-BRIED	---	---	541	14,493	1,296	---	2	105,225	105,227
BEANS-DRIED	---	---	---	---	---	89	89	64,244	64,333
LACTOSE	---	---	---	---	---	220	220	1,118	1,338
OILCAKE&MEAL-NEC	---	---	---	---	---	---	168	69,574	69,742
OILCAKE&MEAL-SOYBEAN	---	---	---	168	---	1,585	1,585	1,063,620	1,065,205
LIVESTOCK FEED-PREP	---	---	---	---	---	12	12	19,023	19,035
ALFALFA MEAL	---	---	---	---	---	346	346	31,283	31,629
SHORTENING	---	---	70	---	---	---	70	12,729	12,799
YEAST	---	---	---	---	---	571	571	3,207	3,778
FLAVORING EXTRACTS	---	---	---	---	---	223	223	11,632	11,855
NONALCOHOLIC BEV	---	---	---	---	---	---	---	922	956
TOBACCO	---	---	---	34	---	---	---	30,004	783,597
HIDES-CATTLE	---	29,670	---	---	---	334	183	300,252	813,601
SOYBEAN FLOUR, MEAL	---	---	---	---	---	---	---	155	300,435
COTTON EX LINTERS	---	---	155	---	---	---	---	31,194	31,349
SEEDS	14	34,285	---	---	---	---	34,200	1,259,700	1,293,999
ALFALFA SEED	---	---	---	---	---	80	80	84,013	84,093
LARD OIL STEARIN	---	---	---	---	---	393	393	14,416	14,809
TALLOW-INEDITABLE	---	---	---	---	---	770	770	5,167	5,937
OIL-SOYBEAN	---	---	---	---	---	6,354	6,354	426,852	433,206
OIL-COTTONSEED	---	37,504	3,451	23,791	7,453	---	72,100	222,388	294,587
OIL-LINSEED	---	---	---	---	---	11	11	132,582	132,593
ESSENTIAL OILS	---	---	---	---	---	6	6	29,948	29,954
OTHER	---	---	---	---	---	71	71	64,632	64,703
	---	4/5,209	---	---	---	---	5,209	5,775,849	5,781,058

1/ Negative values due to adjustment from prior periods.  
2/ Total exports include those reported by Census plus foreign donations through voluntary relief agencies. Relief shipments of these commodities are not separately reported by Census.  
3/ The excess of Government program shipments over total exports may be attributed to lags in reporting or to differences in classification or valuation procedures.  
4/ Cotton yarn.

TABLE 15.--U.S. AGRICULTURAL EXPORTS: SPECIFIED GOVERNMENT-FINANCED PROGRAMS, COMMERCIAL, AND TOTAL:  
VALUE BY COMMODITY, FISCAL YEAR 1973

	LOCAL CURRENCY	DOLLAR CREDIT	GOVERNMENT- GOVERNMENT	VOLUNTARY RELIEF -- 1,000 DOLLARS --	WORLD FOOD	AID	TOTAL GOVERNMENT	COMMERCIAL	TOTAL
WORLD	5,888	652,600	122,457	128,476	37,097	83,787	1,030,300	17,871,776	12,902,076
CATTLE-LIVE	---	---	---	---	---	157	157	53,722	53,879
BABY CHICKS-BREEDER	---	---	---	---	---	330	330	14,457	14,787
POULTRY LIVE,NEC	---	---	---	---	---	11	11	1,659	1,670
VARIETY MEATS	---	---	---	---	---	47	47	104,166	104,213
MILK-NONFAT DRY	---	1,522	3,564	14,469	741	1,012	21,288	14,165	35,853
EGGS-IN SHELL	---	---	---	---	---	32	32	15,158	15,150
WHEAT	---	186,535	41,148	8,447	5,684	1/-230	241,564	2,012,659	2,254,043
RICE	---	204,166	7,177	43	77	28,820	240,283	196,234	436,517
CORN	535	51,606	2,136	83	1,661	---	56,421	1,825,481	1,880,902
GRAIN SORGHUMS	---	28,216	6,025	6	3,581	---	37,828	277,214	2/315,042
WHEAT FLOUR	---	12,672	18,038	19,238	13,588	64	63,600	27,535	91,135
CORNMEAL	---	---	388	2,683	1,284	---	4,355	5,848	10,203
BULGAR WHEAT	---	5,649	7,497	19,581	2,988	6,806	42,521	3/-2,119	40,402
ROLLED WHEAT	---	---	63	---	---	---	63	819	882
OATS, ROLLED	---	---	483	3,778	82	---	4,343	4,203	8,546
INFANTS DIETARY SUPP	---	---	---	---	---	1,586	1,586	11,183	12,769
CORN-SOYA-MILK	---	---	16,810	29,960	1,234	---	48,004	3/-2,933	45,071
WHEAT-FLOUR-SOYA	---	---	8,845	8,636	525	---	16,006	3/-2,726	13,280
ORANGES-FRESH	---	---	---	---	---	337	337	59,361	59,698
DEXTROSE EX PHARM	---	---	---	---	---	2	2	6,279	6,281
LACTOSE	---	---	---	---	---	10	10	1,573	1,583
FLAVORING SIRUPS	---	---	---	---	---	178	178	1,161	1,339
OILCAKE&MEAL-NEC	---	---	---	---	---	2	2	29,129	29,131
OILCAKE&MEAL-SOYBEAN	---	---	---	---	---	1,542	1,542	690,741	692,283
MEAT MEAL	---	---	---	---	---	981	981	6,723	7,704
LIVESTOCK FEED-PREP	---	---	---	---	---	11	11	15,327	15,338
ALFALFA MEAL	---	---	---	---	---	386	386	19,344	19,730
ANIMAL FEEDS,NEC	---	---	---	---	---	16	16	9,842	9,858
SHORTENING	---	---	16	---	---	---	16	4,755	4,771
YEAST	---	---	---	---	---	379	379	2,847	3,226
FLAVORING EXTRACTS	---	---	---	---	---	125	125	9,712	9,837
TOBACCO	---	28,404	---	---	---	419	28,823	610,625	639,648
HIDES-CATTLE	---	---	---	---	---	587	587	372,782	373,369
SOYBEAN FLOUR, MEAL	---	---	92	14	---	2	110	39,355	39,465
COTTON EX LINTERS	4,631	97,088	---	---	---	13,360	115,079	632,766	747,845
COTTON LINTERS	---	---	---	---	---	210	210	7,893	8,103
FIBER,MANILA TOW	---	---	---	---	---	7	7	133	140
CRUDE ANIMAL NATL	---	---	---	---	---	21	21	9,231	9,252
SEEDS	---	---	---	---	---	327	327	77,097	77,424
VEGETABLE SAPS EXT	---	---	---	---	---	11	11	5,236	5,247
LARD OIL STEARIN	---	---	---	---	---	868	868	2,571	3,439
TALLOW-INEBIBLE	---	208	---	---	---	22,281	22,489	178,638	201,127
FATS,UNRENDERED	---	---	---	---	---	11	11	90	101
OIL-SOYBEAN	---	32,960	12,195	21,536	5,652	2,943	76,286	69,010	144,296
OIL-COTTONSEED	---	93	---	---	---	1/-221	-122	77,803	77,681
OIL-LINSEED	---	---	---	---	---	10	10	24,346	24,356
FATTY ACID	---	---	---	---	---	20	20	5,472	5,492
WAXES,ANIMAL,VEG	---	---	---	---	---	104	104	1,237	1,341
ESSENTIAL OILS	---	---	---	---	---	205	205	42,863	43,068
CORNSTARCH	---	---	---	---	---	13	13	7,099	7,112
OTHER	4/722	4/4,075	---	---	---	---	4,797	4,294,010	4,298,807

-1E-

1/ Negatives values due to adjustment from prior periods.  
 2/ Total exports include those reported by Census plus foreign donations through voluntary relief agencies. Relief shipments of this commodity is not separately reported by Census.  
 3/ The excess of Government program shipments over total exports may be attributed to lags in reporting or to differences in classification or valuation procedures.  
 4/ Cotton yarn.



Morocco, South Vietnam, Bangladesh, and Lebanon. Soybean oil was widely distributed under voluntary relief agencies and the World Food Program in 1974. Under the voluntary relief agencies program, more than three-fifths of the soybean oil went to India and Morocco. Barter shipments of soybean and cottonseed oil totaled \$7 million and \$6 million, respectively, in 1974. The largest decline was registered in shipments of cottonseed oil, amounting to about one-sixth of the level shipped in fiscal 1973. CCC credit sales of soybean and cottonseed oil amounted to a mere fraction of the previous year's level.

Dairy products--total U.S. exports of dairy products declined by \$21 million in 1974, primarily because of a sharp decline in Government-assisted exports. The Government-financed exports fell to \$2.5 million from \$23.1 million in fiscal 1973. Exports of dairy products, mainly infants dietary supplements, moved exclusively under the AID program in fiscal 1974. Major recipients were the Republic of Khmer (Cambodia) and South Vietnam.

Animals and animal products, except dairy products--No P.L. 480 shipments of animals and animal products occurred in fiscal 1974. Animals and animal products moving under the AID program totaled \$7.8 million--less than a third of the year-earlier value. Inedible tallow, exported mainly to Pakistan, accounted for better than four-fifths of the fiscal 1974 value. Inedible tallow also went to Morocco, Bangladesh, and Ghana. Other principal destinations were Israel, South Vietnam, Guatemala, and the Dominican Republic.

Fruits, vegetables, and preparations--Total U.S. exports of fruits and vegetables advanced to \$996 million in fiscal 1974 from \$753 in fiscal 1973. Shipments under Government programs in both years amounted to less than \$1 million.

#### Exports Under Barter Contracts and Credit Sales

Barter for overseas procurement for U.S. agencies--In exchange for goods and services needed by U.S. agencies abroad, the United States exported agricultural products valued at \$294 million in fiscal 1974. This compares with \$1,088 million a year earlier. The number of countries involved dropped from 120 to about 72, accounting for a substantial part of the sharp decline. More important, over half of the fiscal 1974 reduction was attributable to drastic cuts in barter shipments to several major barter markets. Reductions in U.S. farm products bartered with countries such as Korea, Spain, the United Kingdom, Japan, Brazil, Egypt, and West Germany ranged from \$22 million to \$106 million. Nevertheless, a few of these countries maintained their positions among our top 10 barter markets in fiscal 1974. The 10 principal barter markets were the Republic of China (Taiwan), Japan, West Germany, Hong Kong, Denmark, Egypt, the United Kingdom, Italy, Thailand, and Norway.

Cotton and tobacco made up three-fourths of all farm products bartered in 1974. Actually, U.S. farm exports for incentive-type programs such as barter have been on the decline in recent years, reflecting in part strong and growing demand for agricultural commodities in the United States. However, the \$794-million drop in U.S. farm products bartered abroad could have a significant impact on agriculture's contribution to the U.S. balance of payments.

Exports under credit sales program--Total credit sales of U.S. agricultural products plummeted from \$1,094 million in fiscal 1973 to \$368 million in fiscal 1974. All of the decrease was registered in CCC credit sales.

Three-fourths of all CCC credit sales involved countries in Europe and Asia. However, sales to Europe amounted to about one-sixth of the fiscal 1973 value, and CCC credit sales to Asia were down 50 percent. In order of importance, wheat, cotton, and corn made up better than nine-tenths of total CCC credit-sale exports. The wheat

exports under the CCC credit-sales program went mainly to the USSR, Chile, Pakistan, and Sudan. Corn moved largely to the USSR and Chile. CCC credit sales of cotton went primarily to Korea and Thailand.

Transactions under Export-Import Bank loans and medium-term guarantees involving primarily cotton edged up to \$70 million in fiscal 1974 from \$66 million the previous year. Tobacco exports valued at \$3 million accounted for most of the gain. Japan received \$67 million worth of cotton under this program in 1974--about \$1 million above the level of a year earlier.

Table 16.--Barter: Shipments under contracts for overseas procurement for U.S. agencies, fiscal years 1973 and 1974 <sup>1/</sup>

Commodity	Unit	Quantity		Value	
		1972/73	1973/74	1972/73	1973/74
		Thousands	Thousands	Million dollars	Million dollars
Total .....	---	---	---	1,088.3	293.8
Wheat (60 lb.) .....	Bu.	57,012	---	115.0	---
Barley (48 lb.) .....	do.	26,771	2,438	47.8	4.9
Corn (56 lb.) .....	do.	116,280	4,174	183.0	10.6
Grain sorghums (56 lb.) .....	do.	19,184	1,289	58.8	4.4
Oats (32 lb.) .....	do.	96	---	.1	---
Rice .....	Lb.	27,596	1,022	280.5	15.8
Wheat flour .....	Cwt.	442	38	1.7	.1
Tallow, inedible .....	Lb.	708,474	145,498	62.5	23.8
Grease .....	do.	39,950	3,804	3.2	.4
Tobacco, unmanufactured .....	do.	170,048	51,198	205.0	62.0
Cotton, excluding linters .....	R. bale	1,778	938	276.1	158.5
Cottonseed oil .....	Lb.	268,002	35,137	38.6	6.5
Soybean oil .....	do.	145,102	33,980	16.0	6.8

<sup>1/</sup> Authorized by the Charter act of the Commodity Credit Corporation and other legislation.

<sup>2/</sup> Excludes 100,000 lb. (\$0.1 million) to Guam for 1973.

Table 17.--U.S. credit sales of agricultural commodities: Value by commodity  
fiscal years 1973 and 1974 <sup>1/</sup>

Commodity	Export-Import Bank loans and medium- term guarantees <sup>2/</sup>		CCC credit sales		Total credit sales	
	1972/73	1973/74	1972/73	1973/74	1972/73	1973/74
-- Million dollars --						
Total <sup>3/</sup>	66.4	69.9	1,028.5	297.9	1,095.0	367.8
Wheat	---	---	576.3	159.6	576.3	159.6
Barley	---	---	1.5	---	1.5	---
Corn	---	---	225.5	53.1	225.5	53.1
Grain sorghums	---	---	2.7	1.0	2.7	1.0
Rice	---	---	14.7	2.5	14.7	2.5
Wheat flour	---	---	7.4	7.5	7.4	7.5
Cotton	66.4	66.6	117.8	63.4	184.2	130.0
Tobacco	---	3.3	34.3	3.3	34.3	6.6
Soybean oil	---	---	27.4	1.8	27.4	1.8
Cottonseed oil	---	---	10.3	.9	10.3	.9
Linseed oil	---	---	7.3	3.5	7.3	3.5
Tallow	---	---	1.8	.9	1.8	.9
Livestock	---	---	1.2	.4	1.2	.4
Raisins	---	---	.2	---	.2	---
Prunes	---	---	.2	---	.2	---

<sup>1/</sup> Credits for relatively short periods repayable in dollars plus interest (covering the financing costs of the lending agency).

<sup>2/</sup> Includes disbursements by the Export-Import Bank and disbursements by U.S. commercial banks under Export-Import Bank medium-term guarantees against political and/or financial risk.

<sup>3/</sup> Totals may not add due to rounding.

Table 18.--Barter: Shipments under contracts for overseas procurement for U.S. agencies, value by country, fiscal years 1973 and 1974 <sup>1/</sup>

Country	1972/73	1973/74	Country	1972/73	1973/74
	-- 1,000 dollars --			-- 1,000 dollars --	
World	2,1,088,275	293,805	Asia--Continued:		
Canada	17,767	---	Saudi Arabia	10,673	136
Mexico	628	384	Qatar	8	---
Central America	16,198	2,036	United Arab Emirates	66	---
Guatemala	4,451	---	Yemen Arab Republic	75	---
El Salvador	3,542	1,187	Oman	1	---
Honduras	3,504	22	Bahrain	5	---
Nicaragua	2,286	827	Afghanistan	90	---
Costa Rica	328	---	India	32,890	3,236
Panama	1,487	---	Pakistan	3,255	4,720
Caribbean	27,357	2,491	Nepal	133	---
Jamaica	9,976	1,302	Bangladesh	15,282	---
Haiti	3,616	149	Thailand	948	8,911
Dominican Republic	6,547	448	South Vietnam	1,417	---
Leeward-Windward Islands	32	---	Laos	183	73
Barbados	42	---	Malaysia	8,179	2,367
Trinidad-Tobago	1,627	536	Singapore	10,461	3,965
French West Indies	517	56	Philippines	538	---
South America	122,345	11,756	Korea, Republic of	109,881	4,120
Colombia	23,570	4,518	Hong Kong	2,303	17,874
Venezuela	33,230	2,389	Republic of China	68,863	54,507
Guyana	43	---	Japan	99,116	45,621
Surinam	1,392	---	Australia and Oceania	2,483	942
Ecuador	6,442	300	Australia	765	789
Peru	3,066	3,336	Papua New Guinea	29	---
Bolivia	32	---	New Zealand	1,385	42
Chile	7,983	---	French Pacific Islands	225	35
Brazil	47,319	1,020	Trust Territory of Pacific Islands	48	---
Uruguay	168	193	Pacific Islands, n.e.c.	71	76
Europe	389,262	101,656	Africa	87,549	26,172
Iceland	69	---	Morocco	2,885	798
Sweden	8,082	1,661	Algeria	10,069	2,464
Norway	7,715	5,980	Tunisia	2,732	---
Finland	7,977	3,326	Libya	1,382	244
Denmark	19,644	16,431	Egypt	41,122	10,454
United Kingdom	65,385	10,024	Sudan	167	26
Ireland	19,311	3,725	Canary Islands	5,444	2,440
Netherlands	10,639	2,563	Federal Republic of Cameroon	1,092	117
Belgium-Luxembourg	10,415	1,661	Senegal	1,260	2,639
France	21,960	5,796	Mali	5	---
West Germany	43,764	22,145	Guinea	100	91
Austria	8,217	3,755	Sierra Leone	1,123	245
Czechoslovakia	2,546	---	Ivory Coast	633	45
Switzerland	6,377	2,139	Ghana	4,014	335
Poland	5,058	---	The Gambia	2	---
Spain	84,594	3,785	Niger	25	---
Portugal	36,277	5,446	Togo	57	---
Gibraltar	4	---	Nigeria	1,283	491
Malto-Gozo	672	---	Gabon	82	---
Italy	27,338	2,744	Upper Volta	5	---
Yugoslavia	253	---	Dahomey	5	---
Greece	3,488	918	Congo (Brazzaville)	9	---
Turkey	4,690	2,099	Western Portuguese Africa, n.e.c.	232	---
Cyprus	2,787	258	Liberia	4,563	1,553
Asia	439,685	148,368	Zaire (Congo-Kinshasa)	1,745	38
Syrian Arab Republic	664	---	Rwanda	2	---
Lebanon	5,678	519	Somali Republic	269	---
Iraq	524	646	Ethiopia	547	160
Iran	17,140	---	Atars-Tessas	545	---
Israel	20,804	1,527	Kenya	695	588
Jordan	84	146	Mauritius Dependencies	490	---
Suwait	465	---	Maldives Republic	547	247
			French Indian Ocean Areas	2,008	1,911
			Republic of South Africa	2,176	1,193
			Zambia	116	---
			Malawi	1	---
			Angola	157	93

<sup>1/</sup> Authorized by the Charter Act of the Commodity Credit Corporation and other legislation.

<sup>2/</sup> Excludes shipments to Guam, since shipments to U.S. territories are not included in U.S. exports: 1973, \$16,000.

Table 19.--U.S. credit sales of agricultural commodities:  
Value by country, fiscal years 1973 and 1974 1/

Commodity	Export-Import Bank loans and medium-term guarantees 2/		CCC credit sales		Total credit sales	
	1972/73	1973/74	1972/73	1973/74	1972/73	1973/74
	-- 1,000 dollars --					
World .....	66,424	69,851	1,028,535	297,934	1,094,959	367,785
Central America .....	---	---	1,029	2,613	1,029	2,613
Guatemala .....	---	---	521	869	521	869
Nicaragua .....	---	---	508	1,744	508	1,744
Caribbean .....	---	---	7,312	3,931	7,312	3,931
Jamaica .....	---	---	280	---	280	---
Dominican Republic .....	---	---	5,705	3,931	5,705	3,931
Netherlands Antilles .....	---	---	1,054	---	1,054	---
French West Indies .....	---	---	273	---	273	---
South America .....	---	---	74,508	46,953	74,508	46,953
Ecuador .....	---	---	456	---	456	---
Peru .....	---	---	70,014	5,856	70,014	5,856
Chile .....	---	---	3,198	41,097	3,198	41,097
Uruguay .....	---	---	840	---	840	---
Europe .....	---	3,292	661,321	104,475	661,321	107,767
Iceland .....	---	3,292	30	---	30	3,292
Sweden .....	---	---	227	---	227	---
Norway .....	---	---	2,362	1,453	2,362	1,453
Denmark .....	---	---	327	---	327	---
United Kingdom .....	---	---	20,000	---	20,000	---
Ireland .....	---	---	4,129	---	4,129	---
Netherlands .....	---	---	655	864	655	864
Belgium-Luxembourg .....	---	---	1,326	---	1,326	---
France .....	---	---	1,755	---	1,755	---
Hungary .....	---	---	1,007	369	1,007	369
Poland .....	---	---	62,508	8,477	62,508	8,477
USSR .....	---	---	460,301	89,392	460,301	89,392
Malta-Gozo .....	---	---	190	171	190	171
Yugoslavia .....	---	---	58,924	---	58,924	---
Greece .....	---	---	30,347	3,749	30,347	3,749
Romania .....	---	---	15,380	---	15,380	---
Cyprus .....	---	---	1,853	---	1,853	---
Asia .....	66,424	66,559	249,048	123,320	315,472	149,679
Iran .....	---	---	35,619	10,097	35,619	10,097
Jordan .....	---	---	689	3,980	689	3,980
Saudi Arabia .....	---	---	18	---	18	---
Pakistan .....	---	---	6,116	33,463	6,116	33,463
Sri Lanka (Ceylon) .....	---	---	7,370	7,524	7,370	7,524
Thailand .....	---	---	11,726	8,261	11,726	8,261
Philippines .....	---	---	51,080	9,734	51,080	9,734
Korea, Republic of .....	---	---	109,245	48,397	109,245	48,397
Hong Kong .....	---	---	2,362	75	2,362	75
Republic of China .....	---	---	163	---	163	---
Japan .....	66,424	66,559	24,960	1,780	91,084	68,348

Cont. Table 19--

Table 19.--U.S. credit sales of agricultural commodities:  
Value by country, fiscal years 1973 and 1974 1/--Continued

Commodity	Export-Import		CCC		Total	
	Bank loans	and	credit	sales	credit	sales
	medium-term					
	guarantees <u>2/</u>					
	1972/73	1973/74	1972/73	1973/74	1972/73	1973/74
	-- 1,000 dollars --					
Africa .....	---	---	35,317	16,642	35,317	16,642
Egypt .....	---	---	10,683	---	10,683	---
Sudan .....	---	---	5,258	8,677	5,258	8,677
Ghana .....	---	---	3,365	20	3,365	20
Dahomey .....	---	---	927	---	927	---
Zaire (Congo-Kinshasa) .....	---	---	4,465	5,412	4,465	5,412
Republic of South Africa .....	---	---	10,619	2,533	10,619	2,533

1/ Credits for relatively short periods repayable in dollars plus interest (covering the financing costs of the lending agency).

2/ Includes disbursements by the Export-Import Bank and disbursements by U.S. commercial banks under Export-Import Bank medium-term guarantees against political and/or financial risk.

Table 20.--Leading dollar markets for U.S. agricultural exports and principal countries of destination for Government-financed agricultural exports, fiscal years 1973 and 1974

Country	Commercial sales for dollars <sup>1/</sup>	Country	Government-financed exports
	Million dollars		Million dollars
1972/73:		1972/73:	
Japan .....	2,258	Korea, Republic of ...	175
Netherlands .....	968	South Vietnam .....	171
Canada .....	929	Indonesia .....	128
USSR .....	899	Pakistan .....	87
West Germany .....	890	Bangladesh .....	64
United Kingdom .....	529	India .....	58
Italy .....	497	Israel .....	50
Spain .....	387	Philippines .....	34
France .....	335	Khmer Rep. (Cambodia) :	29
Korea, Republic of .....	311	Portugal .....	19
1973/74:		1973/74:	
Japan .....	3,356	South Vietnam .....	239
West Germany .....	1,541	Khmer Rep. (Cambodia) :	169
Netherlands .....	1,473	India .....	67
Canada .....	1,195	Bangladesh .....	44
Peoples Republic of China ..	852	Pakistan .....	42
Italy .....	758	Philippines .....	38
United Kingdom .....	684	Israel .....	31
Spain .....	644	Morocco .....	26
Korea, Republic of .....	636	Korea, Republic of ...	24
Mexico .....	610	Indonesia .....	20

<sup>1/</sup> Not adjusted for transshipments.



TABLE 21-U.S. AGRICULTURAL EXPORTS: VALUE OF TOTAL, SPECIFIED GOVERNMENT-FINANCED PROGRAMS, AND COMMERCIAL, BY COUNTRY, FISCAL YEARS 1973 AND 1974

COUNTRY	AGRICULTURAL COMMODITIES		SPECIFIED GOVERNMENT-FINANCED PROGRAMS		COMMERCIAL 1/	
	1973	1974	1973	1974	1973	1974
	-- 1,000 DOLLARS --					
WORLD	17,902,074	21,377,548	1,030,300	939,110	11,871,776	20,383,438
GREENLAND	0	0	0	0	0	0
CANADA	928,519	1,194,805	0	0	928,519	1,194,805
MIQUELON AND ST. PIERRE IS.	32	85	0	0	32	85
MEXICO	257,455	410,268	0	0	257,455	410,268
CENTRAL AMERICA	103,144	158,476	8,147	6,724	94,997	151,752
GUATEMALA	20,164	27,962	2,032	1,234	18,134	26,728
BELIZE	2,474	7,871	94	40	2,380	7,831
EL SALVADOR	15,027	28,662	985	1,267	14,042	27,395
HONDURAS	10,182	15,435	907	1,143	9,275	14,292
NICARAGUA	11,508	19,376	2,732	1,908	8,776	17,468
COSTA RICA	15,264	24,866	851	496	14,413	24,370
PANAMA	28,523	38,304	546	636	27,977	37,668
CANAL ZONE	0	0	0	0	0	0
CARIBBEAN	209,419	359,122	7,515	7,672	201,904	351,450
BERMUDA	10,970	14,870	0	0	10,970	14,870
BAHAMAS	31,410	42,559	0	0	31,410	42,559
CUBA	0	0	0	0	0	0
JAMAICA	47,809	81,432	1,584	1,410	46,225	80,022
HAITI	11,553	23,210	1,255	1,945	10,298	21,265
DOMINICAN REPUBLIC	45,472	107,613	4,515	4,152	40,957	103,461
LEeward-WINDWARD IS.	6,549	9,574	143	145	6,406	9,429
BARBADOS	5,367	7,721	18	20	5,349	7,701
TRINIDAD+TOBAGO	27,807	40,687	0	0	27,807	40,687
NETHERLANDS ANTILLES	19,613	28,282	0	0	19,613	28,282
FRENCH WEST INDIES	2,869	3,174	0	0	2,869	3,174
SOUTH AMERICA	524,251	1,279,037	48,572	45,114	475,672	1,233,919
COLOMBIA	61,874	153,980	8,559	13,715	53,315	140,265
VENEZUELA	148,014	247,476	0	0	148,014	247,476
GUYANA	8,783	14,328	181	150	8,602	14,178
SURINAM	6,655	10,037	71	0	6,584	10,037
FRENCH GUIANA	140	190	0	0	140	190
ECUADOR	27,229	57,725	8,074	4,612	19,155	49,113
PERU	92,363	154,844	3,886	3,277	88,477	151,567
BOLIVIA	3,711	18,836	3,011	14,576	700	4,260
CHILE	30,875	54,045	2,460	3,187	28,415	51,858
BRAZIL	127,647	369,417	9,172	5,452	118,475	363,965
PARAGUAY	1,272	690	867	139	405	551
URUGUAY	14,605	3,215	12,298	6	2,307	3,209
ARGENTINA	5,083	97,250	0	0	5,083	97,250
OTHER SOUTH AMERICA	0	0	0	0	0	0
EUROPE	5,775,171	8,042,981	26,963	14,819	5,748,208	8,028,162
ICELAND	2,465	5,025	663	0	1,802	5,025
SWEDEN	58,532	85,902	0	0	58,532	85,902
NORWAY	66,996	124,424	0	0	66,996	124,424
FINLAND	19,064	27,537	0	0	19,064	27,537
DENMARK	137,755	179,064	0	0	137,755	179,064
UNITED KINGDOM	529,324	693,578	0	0	529,324	693,578
IRELAND	42,366	34,725	0	0	42,366	34,725
NETHERLANDS	968,395	1,473,196	0	0	968,395	1,473,196
BELGIUM-LUXEMBOURG	190,206	255,173	0	0	190,206	255,173
FRANCE	335,229	447,904	0	0	335,229	447,904
WEST GERMANY	889,784	1,540,680	0	0	889,784	1,540,680
EAST GERMANY	10,930	31,229	0	0	10,930	31,229
AUSTRIA	13,958	18,282	0	0	13,958	18,282
CZECHOSLOVAKIA	55,153	48,396	0	0	55,153	48,396
HUNGARY	20,826	29,338	0	0	20,826	29,338
SWITZERLAND	131,644	186,426	0	0	131,644	186,426
ESTONIA	0	0	0	0	0	0
LATVIA	540	0	0	0	540	0
LITHUANIA	0	0	0	0	0	0
POLAND	199,219	306,177	0	0	199,219	306,177
USSR	899,441	513,911	0	0	899,441	513,911
AZORES	651	677	0	0	651	677
SPAIN	386,766	643,716	0	0	386,766	643,716
PORTUGAL	78,317	150,365	18,863	10,032	59,454	140,333
GIBRALTAR	20	89	0	0	20	89
MALTA-ROZO	2,688	5,016	273	403	2,415	4,613
ITALY	496,530	757,869	0	0	496,530	757,869
YUGOSLAVIA	90,783	158,916	0	0	90,783	158,916
ALBANIA	57	359	0	0	57	359
GREECE	55,898	184,887	0	0	55,898	184,887
ROMANIA	70,493	108,963	0	0	70,493	108,963
BULGARIA	1,983	2,290	0	0	1,983	2,290
TURKEY	11,780	73,004	6,053	3,720	5,727	69,284
CYPRUS	7,378	14,861	1,111	664	6,267	16,197

TABLE 21--U.S. AGRICULTURAL EXPORTS: VALUE OF TOTAL, SPECIFIED GOVERNMENT-FINANCED PROGRAMS, AND COMMERCIAL, BY COUNTRY, FISCAL YEARS 1973 AND 1974--CONTINUED

COUNTRY	AGRICULTURAL COMMODITIES		SPECIFIED GOVERNMENT-FINANCED PROGRAMS		COMMERCIAL 1/	
	1973	1974	1973	1974	1973	1974
	-- 1,000 DOLLARS --					
ASIA	4,534,350	7,415,274	845,876	712,653	3,688,474	7,102,621
SYRIAN ARAB REPUBLIC	1,180	1,818	189	0	991	1,818
LEBANON	25,003	57,067	1,108	2,667	23,895	54,400
IRAQ	2,593	63,269	204	0	2,389	63,269
IRAN	79,650	183,260	7,835	0	71,815	183,260
ISRAEL	144,863	252,642	50,448	30,977	94,415	221,667
JORDAN	17,598	13,853	4,793	8,212	7,805	5,641
GAZA STRIP	22	0	850	2,090	-828	-2,090
KUWAIT	6,225	9,012	0	0	6,225	9,012
SAUDI ARABIA	35,700	91,671	0	0	35,799	91,671
QATAR	250	1,562	0	0	250	1,562
ARABIA PEN. STATES-NFC	0	0	0	0	0	0
UNITED ARAB EMIRATES	1,496	5,407	0	0	1,496	5,407
YEMEN ARAB REPUBLIC	1,789	7,637	1,088	2,470	701	5,167
YEMEN (ADEN)	435	4,584	63	0	372	4,584
OMAN	44	1,485	0	0	44	1,485
BAHRAIN	1,254	3,187	0	0	1,254	3,187
AFGHANISTAN	3,223	359	7,505	45	-4,282	314
INDIA	142,978	311,505	57,993	66,653	84,985	244,932
PAKISTAN	94,214	169,951	87,174	42,340	7,040	127,611
NEPAL	1,393	648	2,876	928	-1,483	-280
BANGLADESH	114,891	144,624	64,067	43,671	275,024	122,953
SRI LANKA (CEYLON)	19,916	13,580	11,269	7,777	3,647	5,803
BURMA	386	21	345	0	41	21
THAILAND	61,270	91,853	3,196	9,823	58,074	82,030
NORTH VIETNAM	0	0	0	0	0	0
SOUTH VIETNAM	164,913	243,913	171,189	139,178	-4,276	4,735
LAOS	2,460	4,297	2,246	3,391	214	906
KHMER REPUBLIC (CAMBODIA)	25,703	110,851	28,897	169,465	-3,194	-58,614
MALAYSIA	15,593	31,297	673	84	14,920	31,213
SINGAPORE	32,848	64,729	62	48	32,786	64,681
INDONESIA	159,341	154,641	128,278	20,210	31,063	135,431
PHILIPPINES	101,011	164,084	33,884	38,284	67,127	125,800
MACAO	68	19	75	0	-7	19
SOUTHERN-SF. ASIA, NFC	46	101	0	0	46	101
PEOPLES REP. OF CHINA	200,031	851,923	0	0	200,031	851,523
OUTER MONGOLIA	0	0	0	0	0	0
NORTH KOREA	0	0	0	0	0	0
KOREA, REPUBLIC OF	485,796	659,838	174,938	24,326	310,858	635,512
HONG KONG	92,032	203,814	0	0	92,032	203,814
REPUBLIC OF CHINA	242,589	618,280	4,631	14	237,958	518,266
JAPAN	2,258,447	3,355,812	0	0	2,258,447	3,355,812
AUSTRALIA AND OCEANIA	58,174	127,939	152	59	58,022	127,880
AUSTRALIA	34,635	90,779	0	0	36,635	90,779
PAPUA NEW GUINEA	201	223	0	0	201	223
NEW ZEALAND	11,700	21,464	0	0	11,700	21,464
WESTERN SAMOA	91	454	0	0	91	454
BRITISH PACIFIC IS.	11	71	0	59	11	12
FRENCH PACIFIC IS.	4,068	6,324	0	0	4,068	6,324
TRUST TERR. OF PAC. IS.	5,018	8,071	0	0	5,018	8,071
OTHER PACIFIC IS.-NFC	450	553	152	0	298	553
AFRICA	749,024	983,712	58,339	128,790	290,685	854,922
MOROCCO	36,732	123,138	12,970	25,747	23,762	97,391
ALGERIA	35,325	148,102	187	0	35,138	148,102
TUNISIA	17,628	39,733	10,657	16,600	6,971	23,133
LIBYA	5,721	8,471	0	0	5,721	8,471
EGYPT	83,340	263,932	847	3,249	82,493	260,683
SUDAN	10,213	26,075	3,448	4,655	6,765	21,420
CANARY ISLANDS	10,155	16,724	0	0	10,155	16,724
SPANISH AFRICA, NFC	2	7	0	0	2	7
EQUATORIAL GUINEA	0	0	0	0	0	0
MAURITANIA	386	779	1,258	6,532	-872	-5,753
FEDERAL REP. OF CAMEROON	2,641	3,402	56	428	2,585	2,974
SENEGAL	5,272	22,949	1,509	5,696	3,763	17,253
MALI	1,960	10,849	2,490	11,181	-530	-332
GUINEA	1,607	3,563	2,859	1,600	748	1,963
SIERRA LEONE	4,057	13,750	908	1,158	3,149	12,592
IVORY COAST	1,984	2,229	769	508	1,215	1,721
GHANA	17,747	21,401	6,054	1,951	11,693	19,450
THE GAMBIA	204	1,345	540	994	-336	351
NIGER	2,081	15,020	3,026	13,448	-945	1,572
TOGO	1,303	1,637	773	1,010	530	627
NIGERIA	28,692	73,607	373	1,940	28,319	71,667
CENTRAL AFRICAN REPUBLIC	46	115	52	132	-6	-17
GABON	189	965	40	76	149	489
CHAD	40	3,227	276	4,664	-236	-1,437
BRITISH WEST AFRICA	0	0	0	0	0	0
MADEIRA ISLANDS	653	0	0	0	653	0
UPPER VOLTA	827	5,167	1,684	6,096	-857	-929

TABLE 21--U.S. AGRICULTURAL EXPORTS: VALUE OF TOTAL, SPECIFIED GOVERNMENT-FINANCED PROGRAMS, AND COMMERCIAL, BY COUNTRY, FISCAL YEARS 1973 AND 1974--CONTINUED

COUNTRY	AGRICULTURAL COMMODITIES		SPECIFIED GOVERNMENT- FINANCED PROGRAMS		COMMERCIAL 1/	
	1973	1974	1973	1974	1973	1974
	-- 1,000 DOLLARS --					
DAHOMEY	2,304	3,081	131	140	2,173	2,941
ANGOLA	2,997	4,247	0	0	2,997	4,247
CONGO (BRAZZAVILLE)	406	1,168	0	738	406	430
WESTERN PORT. AFRICA, NEC	648	1,003	0	0	648	1,003
LIBERIA	7,747	18,464	449	560	7,298	17,906
ZAIRE	6,412	9,893	673	286	5,739	9,607
BURUNDI	454	425	271	256	183	169
RWANDA	223	302	216	351	7	-49
SOMALI REPUBLIC	324	7	0	0	324	3
ETHIOPIA	1,229	9,367	264	8,847	965	520
AFARS-ISSAS	717	396	0	0	717	396
UGANDA	102	962	12	0	90	962
KENYA	4,343	9,576	409	458	3,934	9,118
SEYCHELLES-DEPENDENCIES	53	39	51	31	2	4
TANZANIA	1,501	16,760	1,592	2,161	-91	14,599
MAURITIUS-DEPENDENCIES	1,731	2,767	1,392	2,308	339	459
MOZAMBIQUE	258	363	0	0	258	363
MALAGASY REPUBLIC	831	11,149	165	265	666	10,884
FRENCH INDIAN OC AREAS	3,745	2,439	0	0	3,745	2,439
REPUBLIC OF SOUTH AFRICA	40,380	40,516	0	0	40,380	40,516
BOTSWANA	0	1,374	168	1,819	-165	-441
ZAMBIA	296	830	25	57	271	773
SWAZILAND	104	207	70	193	34	14
RHODESIA	13	5	0	0	13	5
MALAWI	207	205	193	113	14	92
LESOTHO	1,194	2,382	1,485	2,542	-291	-160
DESTINATION UNKNOWN-XX	3,167,535	3,750,856	34,729	23,279	132,806	727,577

1/ Negative values in the commercial column, indicating an excess of Government program exports over total exports, may be attributed to lags in reporting or to differences in classification procedures.

2/ In 1973, a considerable part of U.S. commercial sales to Bangladesh moved under UNICEF and UNRWA. Dollar sales to Bangladesh totaled \$3 million under UNRWA while shipments under off-shore barter contracts totaled \$15 million.

3/ Transshipments through Canada where final destination was not known at the time of export. Separate country classification established January 1, 1973.

TABLE 22.--U.S. AGRICULTURAL EXPORTS: SPECIFIED GOVERNMENT-FINANCED PROGRAMS, FISCAL YEAR 1974

COMMODITY COUNTRY	LOCAL CURRENCY	DOLLAR CREDIT	GOVERNMENT- GOVERNMENT	VOLUNTARY RELIEF	WORLD FOOD	TOTAL		
						-- 1,000 DOLLARS --	AID GOVERNMENT	
ALL COMMODITIES	---	14	573,434	86,473	143,467	59,794	75,928	939,110
GUATEMALA	---	---	---	---	1,161	7	66	1,234
BELIZE	---	---	---	---	40	---	---	40
EL SALVADOR	---	---	---	---	1,178	89	---	1,267
HONDURAS	---	---	---	---	769	374	---	1,143
NICARAGUA	---	---	---	---	519	1,359	---	1,908
COSTA RICA	---	---	---	---	336	160	---	496
PANAMA	---	---	---	---	636	---	---	636
JAMAICA	---	519	714	---	82	95	---	1,410
HAITI	---	---	---	---	1,884	61	---	1,945
DOMINICAN REPUBLIC	---	---	---	---	4,130	29	17-7	4,152
ST VINCENT	---	---	---	---	24	---	---	24
ST LUCIA	---	---	---	---	24	---	---	24
ST KITTS	---	---	---	---	7	---	---	7
DOMINICA	---	---	---	---	83	5	---	88
ANTIGUA	---	---	---	---	2	---	---	2
BARBADOS	---	---	---	---	---	20	---	20
COLOMBIA	---	6,971	---	---	5,006	1,723	15	13,715
GUYANA	---	---	91	---	---	59	---	150
ECUADOR	---	1,335	---	---	3,277	---	---	4,612
PERU	---	---	397	---	2,546	334	---	3,277
BOLIVIA	---	12,737	---	---	1,686	142	11	14,576
CHILE	---	---	---	---	3,187	---	---	3,187
BRAZIL	---	---	2,256	---	2,050	1,146	---	5,452
PARAGUAY	---	---	---	---	---	139	---	139
URUGUAY	---	---	---	---	6	---	---	6
PORTUGAL	---	10,032	---	---	---	---	---	10,032
MALTA AND GOZO	---	---	---	---	403	---	---	403
TURKEY	---	---	---	---	3,720	---	---	3,720
CYPRUS	---	---	---	---	---	664	---	664
LEBANON	---	---	---	---	---	2,667	---	2,667
ISRAEL	---	29,184	---	---	127	---	888	30,139
JORDAN WEST BANK	---	---	---	---	838	---	---	838
JORDAN EAST BANK	---	---	---	---	295	53	---	348
JORDAN	---	7,087	---	---	---	777	---	7,864
GAZA STRIP	---	---	---	---	2,090	---	---	2,090
YEMEN ARAB REPUBLIC	---	---	---	---	1,394	1,076	---	2,470
AFGHANISTAN	---	---	---	---	---	43	2	45
INDIA	---	---	155	---	61,049	5,449	---	66,653
PAKISTAN	---	30,242	---	---	277	7,030	4,791	42,340
NEPAL	---	---	---	---	---	928	---	928
BANGLADESH	---	18,901	1,298	---	---	---	23,472	43,671

TABLE 22.--U.S. AGRICULTURAL EXPORTS: SPECIFIED GOVERNMENT-FINANCED PROGRAMS: FISCAL YEAR 1974

COMMODITY COUNTRY	LOCAL CURRENCY	DOLLAR CREDIT	GOVERNMENT- GOVERNMENT	VOLUNTARY RELIEF	WORLD FOOD	TOTAL	
						AID	GOVERNMENT
				-- 1,000 DOLLARS --			
SRI LANKA (CEYLON)	---	5,219	---	2,558	---	---	7,777
THAILAND	---	9,923	---	---	---	---	9,923
SOUTH VIETNAM	---	233,919	37	929	---	4,293	239,178
LAOS	---	---	3,018	355	---	18	3,391
CAMBODIA (KHMER REP.)	---	168,174	---	15	---	1,276	169,465
MALAYSIA	---	---	---	61	23	---	84
SINGAPORE	---	---	---	2	46	---	48
INDONESIA	---	5,355	5,216	1,233	2,482	5,924	20,210
PHILIPPINES	---	6,892	---	8,152	3,536	19,704	38,294
KOREA, REPUBLIC OF	---	5,726	---	---	5,436	13,164	24,326
REPUBLIC OF CHINA	14	---	---	---	---	---	14
BR. SOLOMON IS.	---	---	---	---	59	---	59
MOROCCO	---	6,927	---	15,560	1,029	2,231	25,747
TUNISIA	---	10,411	2,062	2,897	1,206	24	16,600
EGYPT	---	---	---	3,017	232	---	3,249
SUDAN	---	2,922	---	643	1,090	---	4,655
MAURITANIA	---	---	6,263	13	256	---	6,532
REP. OF CAMEROON	---	---	22	113	293	---	428
SENEGAL	---	---	3,821	506	1,349	---	5,696
MALI	---	---	9,604	134	1,443	---	11,181
GUINEA	---	1,118	238	---	244	---	1,600
SIERRA LEONE	---	---	---	963	195	---	1,158
IVORY COAST	---	---	---	---	508	---	508
GHANA	---	---	---	1,368	527	56	1,951
THE GAMBIA	---	---	391	50	553	---	994
NIGER	---	---	11,674	---	1,774	---	13,448
TOGO	---	---	---	746	264	---	1,010
NIGERIA	---	---	---	---	1,940	---	1,940
CENTRAL AFRICAN REP	---	---	---	---	132	---	132
GABON	---	---	---	---	74	---	74
CHAD	---	---	3,958	---	706	---	4,664
UPPER VOLTA	---	---	4,495	595	1,004	---	6,096
BAHOMBY	---	---	---	48	92	---	140
CONGO (BRAZZAVILLE)	---	---	---	---	738	---	738
LIERIA	---	---	---	365	195	---	560
ZAIRE	---	---	---	286	---	---	286
BURUNDI	---	---	---	45	211	---	256
RWANDA	---	---	---	351	---	---	351
ETHIOPIA	---	---	5,999	24	2,824	---	8,847
KENYA	---	---	---	458	---	---	458
SEYCHELLES	---	---	---	31	---	---	31
TANZANIA	---	---	---	1,634	527	---	2,161

TABLE 22.--U.S. AGRICULTURAL EXPORTS: SPECIFIED GOVERNMENT-FINANCED PROGRAMS, FISCAL YEAR 1974

COMMODITY COUNTRY	LOCAL CURRENCY	DOLLAR CREDIT	GOVERNMENT- GOVERNMENT	VOLUNTARY RELIEF	WORLD FOOD	TOTAL	
						AID GOVERNMENT	
-- 1,000 DOLLARS --							
MAURITIUS-DEPENDENCIES	---	---	1,485	---	823	---	2,308
MALAGASY REPUBLIC	---	---	---	186	79	---	265
BOTSWANA	---	---	---	---	1,819	---	1,819
ZAMBIA	---	---	---	---	57	---	57
SWAZILAND	---	---	---	---	193	---	193
MALAWI	---	---	---	3	110	---	113
LESOTHO	---	---	---	1,300	1,242	---	2,542
UNRWA	---	---	18,168	---	---	---	18,168
UNICEF	---	---	5,111	---	---	---	5,111

1/ Negative values due to adjustments from prior periods.

TABLE 23.--U.S. AGRICULTURAL EXPORTS: SPECIFIED GOVERNMENT-FINANCED PROGRAMS, FISCAL YEAR 1973

COMMODITY COUNTRY	LOCAL CURRENCY	DOLLAR CREDIT	GOVERNMENT- GOVERNMENT	VOLUNTARY RELIEF	WORLD FOOD	TOTAL AID	GOVERNMENT	
			-- 1,000 DOLLARS --					
ALL COMMODITIES	---	5,888	652,600	122,457	128,476	37,097	83,782	1,030,360
GUATEMALA	---	---	---	---	1,746	9	277	2,032
BELIZE	---	---	---	---	94	---	---	94
EL SALVADOR	---	---	47	858	80	---	---	985
HONDURAS	---	---	---	841	66	---	---	907
NICARAGUA	---	---	665	1,349	711	7	---	2,732
COSTA RICA	---	---	---	825	26	---	---	851
PANAMA	---	---	---	546	---	---	---	546
JAMAICA	---	255	1,050	212	63	---	---	1,580
TURKS AND CAICOS	---	---	---	4	---	---	---	4
HAITI	---	---	---	1,255	---	---	---	1,255
DOMINICAN REPUBLIC	---	---	---	4,280	189	46	---	4,515
ANTIGUA	---	---	---	19	---	---	---	19
ST VINCENT	---	---	---	15	---	---	---	15
ST LUCIA	---	---	---	14	---	---	---	14
ST KITTS	---	---	---	24	---	---	---	24
MONTSERRAT	---	---	---	7	---	---	---	7
GRENADA	---	---	---	18	---	---	---	18
DOMINICA	---	---	---	43	3	---	---	46
BARRADOS	---	---	---	---	18	---	---	18
COLOMBIA	---	109	591	6,553	1,273	33	---	8,559
GUYANA	---	---	108	---	73	---	---	181
SURINAM	---	---	---	---	71	---	---	71
ECUADOR	---	5,743	---	2,003	326	---	---	8,074
PERU	---	---	1,060	2,108	718	---	---	3,886
BOLIVIA	---	2,582	---	805	75	1/-451	---	3,011
CHILE	---	---	---	2,313	147	---	---	2,460
BRAZIL	---	---	3,891	4,651	630	---	---	9,172
PARAGUAY	---	---	---	755	105	7	---	867
URUGUAY	---	11,850	---	293	155	---	---	12,298
ICELAND	---	663	---	---	---	---	---	663
PORTUGAL	---	18,863	---	---	---	---	---	18,863
MALTA AND GOZO	---	---	---	273	---	---	---	273
TURKEY	---	---	---	5,662	391	---	---	6,053
CYPRUS	---	---	---	---	1,111	---	---	1,111
SYRIAN ARAB REPUBLIC	---	---	---	189	---	---	---	189
LEBANON	---	---	---	126	982	---	---	1,108
IRAQ	---	---	---	204	---	---	---	204
IRAN	---	7,835	---	---	---	---	---	7,835
ISRAEL	---	47,524	---	376	---	-1,025	---	49,895
JORDAN WEST BANK	---	---	---	553	---	---	---	553
JORDAN	---	2,334	---	---	495	1,964	---	4,793

TABLE 23 --U.S. AGRICULTURAL EXPORTS: SPECIFIED GOVERNMENT-FINANCED PROGRAMS, FISCAL YEAR 1973

COMMODITY COUNTRY	LOCAL CURRENCY	DOLLAR CREDIT	GOVERNMENT- GOVERNMENT	VOLUNTARY RELIEF	WORLD FOOD	TOTAL	
						410	GOVERNMENT
				-- 1.000 DOLLARS --			
GAZA STRIP	---	---	---	850	---	---	850
YEMEN ARAB REPUBLIC	---	---	---	1,088	---	---	1,088
YEMEN (ADEN)	---	---	---	53	10	---	63
AFGHANISTAN	---	5,344	2,011	---	150	---	7,505
INDIA	---	---	4,302	51,791	1,900	---	57,993
PAKISTAN	---	74,098	243	713	4,777	7,343	47,174
NEPAL	---	---	2,397	---	479	---	2,876
BANGLADESH	---	---	45,046	---	---	19,021	64,067
SRI LANKA (CFYLON)	---	10,159	---	839	271	---	11,269
BURMA	---	---	---	345	---	---	345
THAILAND	---	2,760	---	436	---	---	3,196
SOUTH VIETNAM	535	159,095	5,638	1,657	---	5,264	171,189
LAOS	---	---	2,019	224	---	3	2,246
CAMBODIA (KHMER REP.)	722	26,790	---	17	---	1,368	28,897
MALAYSIA	---	---	220	409	36	---	673
SINGAPORE	---	---	---	62	---	---	62
INDONESIA	---	102,641	1,511	1,933	3,500	18,693	128,278
PHILIPPINES	---	20,032	6,672	6,895	285	---	33,844
MACAO	---	---	---	75	---	---	75
KOREA, REPUBLIC OF	---	143,150	1,319	1,070	7,572	21,827	174,938
REPUBLIC OF CHINA	4,631	---	---	---	---	---	4,631
FIJI	---	---	152	---	---	---	152
MOROCCO	---	1,313	---	6,337	286	3,034	12,970
ALGERIA	---	---	---	---	187	---	187
TUNISIA	---	3,809	1,564	2,010	330	2,944	10,557
EGYPT	---	---	---	847	---	---	847
SUDAN	---	1,174	83	1,628	563	---	3,448
MAURITANIA	---	---	---	35	1,223	---	1,258
REP. OF CAMEROON	---	---	---	56	---	---	56
SENEGAL	---	---	882	469	158	---	1,509
MALI	---	---	1,787	34	669	---	2,490
GUINEA	---	2,670	---	---	189	---	2,859
SIFRRA LEONE	---	---	---	879	29	---	908
IVORY COAST	---	---	---	7	769	---	769
GHANA	---	2,737	---	866	10	2,441	6,054
THE GAMBIA	---	---	---	106	434	---	540
NIGER	---	---	2,460	---	566	---	3,026
TOGO	---	---	---	620	153	---	773
NIGERIA	---	---	---	---	373	---	373
CENTRAL AFRICAN REP	---	---	---	---	52	---	52
GABON	---	---	---	---	40	---	40
CHAD	---	---	---	---	276	---	276



TABLE 23.--U.S. AGRICULTURAL EXPORTS: SPECIFIED GOVERNMENT-FINANCED PROGRAMS, FISCAL YEAR 1973

COMMODITY COUNTRY	LOCAL CURRENCY	DOLLAR CREDIT	GOVERNMENT- GOVERNMENT	VOLUNTARY RELIEF	WORLD FOOD	TOTAL	
						GOVERNMENT	AID GOVERNMENT
-- 1,000 DOLLARS --							
UPPER VOLTA	---	---	949	486	249	---	1,684
BAHOMEY	---	---	---	39	92	---	131
LIBERIA	---	---	---	375	74	---	449
ZATRE	---	---	---	429	244	---	673
BURUNDI	---	---	---	105	166	---	271
RWANDA	---	---	---	216	---	---	216
ETHIOPIA	---	---	137	99	28	---	264
UGANDA	---	---	---	---	12	---	12
KENYA	---	---	---	409	---	---	409
SEYCHELLES	---	---	---	51	---	---	51
TANZANIA	---	---	---	1,353	239	---	1,592
MAURITIUS-DEPENDENCIES	---	---	916	---	476	---	1,392
MALAGASY REPUBLIC	---	---	---	103	62	---	165
BOTSWANA	---	---	---	---	165	---	165
ZAMBIA	---	---	---	---	25	---	25
SWAZILAND	---	---	---	---	70	---	70
MALAWI	---	---	---	55	138	---	193
LESOTHO	---	---	---	903	582	---	1,485
UNRWA	---	---	12,265	---	---	---	12,265
UNRWD	---	---	2,842	---	---	---	2,842
UNICEF	---	---	19,622	---	---	---	19,622

1/ Negative values due to adjustments from prior periods.

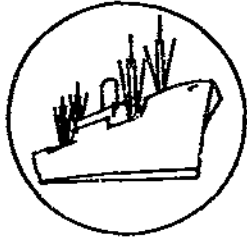

## SPECIAL in this issue

---

### LEADING MARKETS FOR U.S. AGRICULTURAL EXPORTS IN FISCAL 1974

By  
Sally E. Breedlove <sup>1/</sup>

During fiscal 1974, U.S. agricultural exports totaled \$21.3 billion, 90 percent of which went to 50 major markets. Japan, purchasing \$3.36 billion worth, was the leading market; the fiftieth largest market was Turkey with \$73 million in purchases (table 26). Four countries imported over \$1 billion each of U.S. farm commodities; 12 imported over \$500 million worth; 41 imported over \$100 million worth.

Fiscal 1974 exports increased by \$8.4 billion, or 65 percent, over the 1973 level. About 85 percent of this increase was due to higher prices. Ten markets accounted for over half the increase; exports to each rose by over \$200 million. Of these, the rates of growth were greatest for the People's Republic of China (PRC), Brazil, Mexico, and the Republic of China (Taiwan). Of the 50 leading markets, only three decreased their purchases from the United States: The USSR, Denmark, and Indonesia.

In recent years, significant changes have occurred in the roles of the various regions of the world in the U.S. export market (table 24). Many factors have contributed to the changes: the extended position of Communist countries in world and U.S. trade; trade barriers, such as the European Community's variable levy system; relative changes in national wealth; realignment of P.L. 480 and other Government programs; policies of other governments toward U.S. food aid; and weather.

In fiscal 1966, 41 percent of U.S. agricultural exports went to Western Europe. By 1974, only 34 percent were shipped there. This decline paralleled a proportionate drop in exports to the 9 current members of the European Community (EC).

While exports to the EC declined in relation to total farm exports, shipments to Asia rose from 33 to 38 percent of the total. Simultaneously, various regions within Asia had different rates of growth. South Asia's share of the U.S. farm export market declined from 9 to 3 percent. West Asia's share increased to almost 4 percent. The real increase in Asia's imports occurred in Southeast and East Asia. In fiscal 1966, 20 percent of U.S. farm exports were shipped to these countries; in fiscal 1974, 31 percent. Opening of trade with the PRC played a role. Japan has also been an expanding market for U.S. farm goods. At the same time, there have been real increases in the roles of the other Southeast and East Asian countries.

---

<sup>1/</sup> Economist, Statistics Program Area, Foreign Demand and Competition Division, Economic Research Service.

### Western Europe

The value of U.S. agricultural exports to Western Europe increased by over half in fiscal 1974 to \$6.8 billion. The countries receiving the largest amounts of our farm products were West Germany, the Netherlands, Italy, the United Kingdom, and Spain.

Oilseeds were the major farm commodity exported to Western Europe, totaling \$2.0 billion, or 30 percent of our farm exports to that region and 57 percent of all foreign oilseed sales. Feed grain shipments to Western Europe, at \$1.8 billion, were up 100 percent from the fiscal 1973 value. Four-fifths of this increase was due to prices. Oilmeal and tobacco were also important commodities in 1974. Western Europe was the leading market for these products, receiving 63 percent of U.S. oilmeal shipments and 59 percent of tobacco exports.

### European Community

The enlarged European Community forms almost 80 percent of the U.S. agricultural export market in Western Europe and includes the major country markets. In recent years, oilseeds have become the leading export to the EC market as tobacco and cotton have decreased as a percentage of exports to the EC.

### Eastern Europe and the USSR

U.S. farm exports to Eastern Europe and the USSR totaled \$1.3 billion in fiscal 1974 (including transshipments through Canada), an 8-percent drop from 1973. Purchases by Eastern Europe increased 56 percent to \$706 million, but this rise was more than offset by a 38-percent decline in purchases by the USSR—from \$955 million to \$589 million.

Oilmeal, wheat, and feed grains comprised most of the exports to Eastern Europe. Feed grains accounted for half of the shipments to the USSR, and wheat and flour for 37 percent.

### Japan

Japan's imports of U.S. agricultural commodities rose 50 percent in value in fiscal 1974 to equal \$3.4 billion. Fifty-four percent of this increase occurred in feed grain shipments. Japan's feed grain purchases totaled \$1.15 billion—up 106 percent in value and 22 percent in quantity from fiscal 1973. One-fourth of U.S. feed grain exports were to Japan.

Oilseeds were the second largest farm export item to Japan, equaling one-fifth of total purchases. Shipments were down 20 percent in volume from fiscal 1973, but up 11 percent in value because of higher prices. Similarly, the value of wheat exports to Japan climbed 80 percent while volume dropped 9 percent. Short supplies and high prices of petroleum products in Japan made cotton more competitive in relation to synthetic fibers. Our cotton exports to Japan increased almost 30 percent in volume in fiscal 1974, and the value jumped by 63 percent.

### People's Republic of China

The PRC purchased \$903 million worth of U.S. farm products in fiscal 1974 (including transshipments through Canada), almost 4-1/2 times the 1973 purchases of \$205 million. In fiscal 1974, the PRC was our fifth largest market.

Wheat exports to the PRC increased to \$317 million, making wheat the leading commodity. Feed grain, cotton, and soybean exports also increased in value and volume.

### Other Southeast and East Asia

U.S. agricultural exports to the other countries of Southeast and East Asia totaled \$2.25 billion in fiscal 1974, 62 percent above the 1973 level of \$1.4 billion. Wheat sales, at \$593 million, were almost twice the 1973 value. Increased prices caused the rise; quantity rose by just 1 percent. Cotton exports to the region were valued at \$507 million, accounting for 39 percent of all U.S. foreign cotton sales. Volume of sales was up 36 percent, and the value jumped 88 percent. Half of our rice exports, or \$367 million worth, went to countries in Southeast and East Asia. The value of rice shipments was up significantly because of price increases; quantity fell 43 percent.

Four countries make up three-quarters of the Southeast-East Asian market (excluding Japan and the PRC). The Republic of Korea was the eighth largest market for U.S. agricultural exports in fiscal 1974, taking \$660 million worth. Wheat comprised 43 percent of Korean purchases, and cotton and feed grains together 39 percent. The Republic of China (Taiwan) imported \$518 million in U.S. farm goods. Oilseed and wheat purchases made up 60 percent of that value; cotton and feed grains were also important commodities. Of South Vietnam's imports, 70 percent consisted of rice, over a fifth of the U.S. rice exported. A quarter of South Vietnamese imports was made up of cotton, wheat, and tobacco. Hong Kong's major import commodity in fiscal 1974 was cotton. Fruits and preparations and rice were also important.

### South Asia

Exports of U.S. farm products to South Asia increased 76 percent in the 1974 fiscal year to \$663 million. Wheat was the significant commodity, equaling 66 percent of the total. Both the value and volume of wheat exports rose greatly in fiscal 1974. Vegetable oils and feed grain shipments also increased. India's imports were almost half the South Asia total; Pakistan and Bangladesh's shares were each about one-fourth.

### Canada

Canadian imports of U.S. farm commodities, adjusted for transshipments through the Canadian ports, rose 45 percent in fiscal 1974 to \$1.2 billion. Fruits and preparations accounted for almost one-fifth of our farm exports to Canada, and these shipments comprised 38 percent of all foreign sales of U.S. fruits in fiscal 1974. Exports of vegetables and vegetable preparations to Canada were 12 percent of total farm exports to that country and 36 percent of U.S. vegetables exported. Fruit and vegetable exports to Canada were up only 16 percent in fiscal 1974 over fiscal 1973. Oilseed, feed grain, and cotton shipments made much larger increases. Together these products comprised 22 percent of Canada's farm imports from the United States. Sales of red meat to Canada declined. Exports of live cattle advanced sharply in fiscal 1974 until the Canadians prohibited imports of animals fed DES in April. While the DES problem has been resolved, they have import quotas on live cattle that restrict U.S. shipments.

### Latin America

Latin America's imports of U.S. agricultural goods rose 121 percent in value in fiscal 1974, reaching \$2.4 billion. Poor weather which hurt grain production was the primary cause of the increased demand, but other important factors were population growth, increased per capita income and buying power, and higher prices for raw materials exported from Latin American countries, which increased foreign reserves.

Three countries made half of Latin America's purchases--Mexico, Brazil, and Venezuela. Mexico imported \$610 million in U.S. farm products, almost 2-1/2 times the fiscal 1973 value. Feed grain imports, increasing over 3-1/2 times in value and 186 percent in volume, accounted for 35 percent of Mexico's farm imports from the United States. Imports of oilseeds and wheat were also up substantially. Brazil's imports from the United States rose 189 percent to \$369 million. Wheat, accounting for 77 percent of all U.S. farm exports to Brazil, was responsible for half of the gain. Exports to Venezuela were \$247 million in fiscal 1974, 67 percent above 1973. Wheat sales, which comprised 45 percent of the exports to Venezuela, increased 128 percent in value although the quantity declined. Feed grain, vegetable oil, and oilmeal shipments also increased in value.

#### Africa

Our agricultural exports to Africa, including Canadian transshipments, almost tripled in value in fiscal 1974, reaching \$1.05 billion, compared with \$356 million in fiscal 1973. The severe drought in many African countries created a great need for foodstuffs, which the United States supplied through commercial channels and Government programs. For other African countries, higher world prices for petroleum and other raw materials caused greater demand for more and higher quality food. The largest increases occurred in shipments to Morocco, Algeria, Tunisia, Egypt, Sudan, Senegal, Mali, Niger, Togo, Upper Volta, Ethiopia, Uganda, and Tanzania.

Three countries, Egypt, Algeria, and Morocco, made over half of Africa's purchases. Combined exports to these countries were between 3-1/2 and 4 times greater in fiscal 1974 than in 1973. Sixty-five percent of their imports was wheat.

Table 24.--U.S. agricultural exports: Value and percent of total by major areas, fiscal years 1966-74 1/

Area of destination	1965/66	1966/67	1967/68	1968/69	1969/70	1970/71	1971/72	1972/73	1973/74
	-- Million dollars --								
World .....	6,747	6,821	6,383	5,826	6,718	7,753	8,046	12,902	21,323
Canada .....	478	483	466	644	549	550	699	824	1,222
Latin America .....	563	596	595	572	650	746	763	1,092	2,435
Mexico .....	85	74	72	86	139	131	132	251	610
South America .....	308	341	335	290	307	368	365	524	1,307
Western Europe .....	2,774	2,575	2,334	2,048	2,533	3,007	3,015	4,540	7,156
EC-9 .....	2,281	2,160	1,957	1,718	2,078	2,522	2,489	3,699	5,664
Eastern Europe, ex USSR :	227	185	126	114	139	274	199	454	706
USSR .....	29	21	6	9	18	12	157	954	589
Asia .....	2,241	2,470	2,534	2,140	2,527	2,810	2,844	4,601	8,006
West Asia .....	235	199	182	179	230	296	310	337	803
South Asia .....	636	655	699	316	398	321	399	392	663
Southeast and East Asia :	1,370	1,616	1,653	1,645	1,899	2,193	2,135	3,872	6,540
Japan .....	949	969	925	863	1,127	1,249	1,186	2,278	3,384
PRC .....	---	---	---	---	---	---	---	205	903
Southeast and East Asia, ex. Japan & PRC:	421	647	728	782	772	944	949	1,389	2,253
Oceania .....	54	51	46	47	56	59	48	58	128
Africa .....	361	408	228	192	230	294	322	356	1,054
Developed countries .....	4,370	4,148	3,871	3,695	4,378	5,005	5,082	7,872	12,194
Developing countries .....	2,100	2,381	2,332	1,949	2,167	2,562	2,608	3,391	6,904
Centrally Planned Economies .....	256	207	132	123	156	287	356	1,613	2,198

Continued--

Table 24.--U.S. agricultural exports: Value and percent of total by major areas, fiscal years 1966-74 1/--Continued

Area of destination	1965/66	1966/67	1967/68	1968/69	1969/70	1970/71	1971/72	1972/73	1973/74
	-- <u>Percent</u> --								
World:									
Canada .....	7.1	7.1	7.3	8.5	8.2	7.1	8.7	6.4	5.7
Latin America .....	8.4	8.7	9.3	9.9	9.7	9.6	9.5	8.5	11.4
Mexico .....	1.3	1.1	1.1	1.5	2.1	1.7	1.6	2.0	2.9
South America .....	4.6	5.0	5.2	5.0	4.6	4.7	4.5	4.1	6.1
Western Europe .....	41.1	37.8	36.6	37.3	37.7	38.8	37.5	35.2	33.6
EC-9 .....	33.8	31.7	30.7	31.4	30.9	32.5	30.9	28.7	26.6
Eastern Europe, ex USSR :	3.4	2.7	2.0	2.0	2.1	3.5	2.5	3.5	3.3
USSR .....	.4	.3	.1	.2	.3	.2	2.0	7.4	2.8
Asia .....	33.2	36.2	39.7	37.0	37.6	36.2	35.3	35.7	37.5
West Asia .....	3.5	2.9	2.9	3.1	3.4	3.8	3.9	2.6	3.8
South Asia .....	9.4	9.6	10.9	5.4	5.9	4.1	5.0	3.0	3.1
Southeast and East Asia :	20.3	23.7	25.9	28.5	28.3	28.3	26.5	30.0	30.7
Japan .....	14.1	14.2	14.5	15.0	16.8	16.1	14.7	17.7	15.9
PRC .....	---	---	---	---	---	---	---	1.6	4.2
Southeast and East Asia, ex. Japan & PRC:	6.2	9.5	11.4	13.4	11.5	12.2	11.8	10.8	10.6
Oceania .....	.8	.8	.7	.8	.8	.8	.6	.4	.6
Africa .....	5.4	6.0	3.6	3.3	3.4	3.8	4.0	2.8	4.9
Developed countries .....	64.8	60.8	60.6	63.2	65.2	64.5	63.2	61.0	57.2
Developing countries .....	31.1	34.9	36.5	33.6	32.3	31.8	32.4	26.3	32.4
Centrally Planned Economies .....	3.8	3.0	2.1	2.1	2.3	3.7	4.4	12.5	10.3

1/ Adjusted for transshipments through Canada.

Table 25.--U.S. agricultural exports: Value by country of destination, fiscal years 1969-74

Country of destination 1/	Year ending June 30					
	1969	1970	1971	1972	1973	1974
	-- 1,000 dollars --					
Greenland .....	0	1	1	1	0	0
Canada .....	644,313	772,980	784,918	803,703	928,519	1,194,805
Miquelon-St. Pierre Islands .....	22	3	398	17	32	85
<b>Total Latin America .....</b>	<b>571,985</b>	<b>648,252</b>	<b>745,382</b>	<b>761,194</b>	<b>1,089,269</b>	<b>2,406,899</b>
<b>Latin American Republics .....</b>	<b>461,651</b>	<b>532,858</b>	<b>616,788</b>	<b>622,627</b>	<b>918,823</b>	<b>2,150,174</b>
Mexico .....	86,372	139,145	130,508	130,695	252,455	610,268
Guatemala .....	11,256	13,363	16,307	17,335	20,166	27,962
El Salvador .....	9,742	10,758	12,882	8,694	15,027	28,662
Honduras .....	6,307	6,471	9,495	9,343	10,182	15,435
Nicaragua .....	5,467	5,642	7,342	7,248	11,508	19,376
Costa Rica .....	8,910	6,859	13,068	9,548	15,264	24,866
Panama .....	15,213	18,585	24,802	28,136	28,523	38,304
Cuba .....	0	0	0	0	0	0
Haiti .....	9,277	6,654	9,127	9,083	11,553	23,210
Dominican Republic .....	28,117	30,241	36,626	47,635	45,472	107,613
Colombia .....	31,989	35,812	47,441	53,689	61,874	153,980
Venezuela .....	90,577	96,426	112,125	111,984	148,014	247,476
Ecuador .....	12,598	12,423	15,922	19,160	23,229	53,725
Peru .....	21,102	25,113	37,542	64,932	92,363	154,844
Bolivia .....	7,566	10,201	4,825	10,985	3,711	18,836
Chile .....	31,715	25,872	36,377	20,779	30,875	155,045
Brazil .....	70,631	72,167	87,234	58,820	127,647	369,417
Paraguay .....	1,422	2,520	4,415	2,945	1,272	690
Uruguay .....	9,301	2,224	2,742	2,459	14,605	3,215
Argentina .....	4,129	12,382	8,008	9,157	5,083	97,250
<b>Other Latin America .....</b>	<b>110,334</b>	<b>115,394</b>	<b>128,594</b>	<b>138,567</b>	<b>170,446</b>	<b>256,725</b>
Belize .....	2,209	2,764	2,526	3,249	2,474	3,871
Canal Zone .....	0	0	0	0	0	0
Bermuda .....	7,628	7,555	8,625	9,174	10,970	14,870
Bahamas .....	27,835	26,869	25,912	28,948	31,410	42,559
Jamaica .....	28,650	32,627	38,512	39,959	47,809	81,432
Leeward-Windward Islands .....	4,272	4,638	5,955	5,513	6,549	9,574
Barbados .....	3,369	3,633	4,148	4,344	5,367	7,721
Trinidad-Tobago .....	13,519	13,698	17,292	17,929	27,807	40,687
Netherlands Antilles .....	12,202	11,993	13,529	16,003	19,613	28,282
French West Indies .....	2,038	1,683	2,128	3,097	2,869	3,174
Guyana .....	4,102	4,850	5,017	4,712	8,783	14,328
Surinam .....	4,257	4,866	4,800	5,509	6,655	10,037
French Guiana .....	252	218	150	130	140	190
Other Latin America .....	1	0	0	0	0	0
<b>Europe .....</b>	<b>2,206,631</b>	<b>2,544,186</b>	<b>3,142,094</b>	<b>3,312,501</b>	<b>5,775,171</b>	<b>8,042,981</b>
Iceland .....	2,069	1,915	1,967	1,971	2,465	5,025
Sweden .....	51,172	54,735	59,998	56,107	58,532	85,902
Norway .....	26,194	34,697	43,301	47,422	66,996	124,426
Finland .....	12,401	13,009	12,812	14,532	19,064	27,537
Denmark .....	63,345	76,488	97,768	101,393	137,755	133,064
United Kingdom .....	328,906	412,547	471,939	429,702	529,324	683,578
Ireland .....	19,112	24,393	29,325	21,454	42,366	34,725
Netherlands .....	426,102	455,705	549,810	616,346	968,395	1,473,196
Belgium-Luxembourg .....	126,411	138,690	186,777	147,622	190,206	255,173
France .....	142,406	142,188	194,651	213,803	335,229	442,904
West Germany .....	401,106	440,284	589,833	605,814	889,784	1,540,680
East Germany .....	18,352	24,266	15,723	18,408	10,930	31,229
Austria .....	5,517	11,152	9,992	9,382	13,958	18,282
Czechoslovakia .....	5,191	5,859	23,943	23,654	55,153	48,396
Hungary .....	6,915	12,934	19,158	15,472	20,826	29,338
Switzerland .....	67,862	88,175	88,348	103,388	131,644	186,426
Estonia .....	0	0	0	0	0	0
Latvia .....	0	0	387	769	540	0
Lithuania .....	0	0	0	0	0	0
Poland .....	55,793	52,625	50,869	63,182	195,219	306,177
USSR .....	9,368	17,752	11,976	134,925	899,441	513,911
Azores .....	41	499	28	432	651	677
Spain .....	126,233	170,757	167,504	201,087	386,766	643,716
Portugal .....	16,702	23,923	47,290	55,457	78,317	150,365

Continued--



Table 25.--U.S. agricultural exports: Value by country of destination, fiscal years 1969-74--Continued

Country of destination 1/	Year ending June 30					
	1969	1970	1971	1972	1973	1974
	-- 1,000 dollars --					
Europa--Continued:						
Gibraltar .....	14	15	25	57	20	89
Malta-Gozo .....	263	475	1,053	1,318	2,688	5,016
Italy .....	210,380	227,262	247,334	305,423	496,530	757,869
Yugoslavia .....	22,262	21,934	101,111	46,857	90,783	158,916
Albania .....	1	0	0	131	57	359
Greece .....	22,063	27,273	24,268	22,462	55,898	184,887
Romania .....	3,594	11,531	43,874	25,919	70,493	108,963
Bulgaria .....	1,860	4,428	3,633	707	1,983	2,290
Turkey .....	33,120	45,486	41,853	24,220	11,780	73,004
Cyprus .....	1,876	3,189	5,544	3,085	7,378	16,861
Asia .....						
Syrian Arab Republic .....	2,104,792	2,450,866	2,731,072	2,799,538	4,534,350	7,815,274
Lebanon .....	249	530	7,403	11,247	1,180	1,818
Iraq .....	11,936	10,172	18,611	26,562	25,003	57,067
Iran .....	2,061	1,505	1,483	6,572	2,593	63,269
Israel .....	9,382	19,337	43,385	75,569	79,650	183,260
Jordan .....	76,513	96,101	120,535	113,150	144,863	252,642
Gaza Strip .....	8,570	9,264	9,958	9,251	12,598	13,853
Kuwait .....	2	21	68	13	22	0
Saudi Arabia .....	5,185	4,004	4,097	4,998	6,225	9,012
Arabia Peninsula States, n.e.c. ...	24,222	27,502	24,311	30,415	35,799	91,671
Qatar 3/ .....	1,616	1,373	2,966	768	0	0
United Arab Emirates 3/ .....	---	---	---	189	250	1,562
Yemen Arab Republic 3/ .....	---	---	---	455	1,496	5,407
Oman 3/ .....	---	---	---	417	1,789	7,637
Yemen (Aden) .....	---	---	---	7	44	1,485
Bahrain .....	2,222	2,610	503	183	435	4,584
Afghanistan .....	1,778	1,160	1,240	977	1,254	3,187
India .....	509	2,491	2,428	11,383	3,223	359
Pakistan .....	248,334	275,333	223,059	192,514	142,978	311,585
Bangladesh 4/ .....	47,580	107,517	90,132	119,154	94,214	169,991
Nepal .....	---	---	---	49,308	114,891	166,624
Sri Lanka (Ceylon) .....	114	74	60	132	1,393	648
Burma .....	19,956	12,263	5,793	21,533	19,916	13,580
Thailand .....	528	335	503	448	386	21
North Vietnam .....	36,031	32,153	41,826	50,812	61,270	91,853
South Vietnam .....	0	0	0	0	0	0
Laos .....	110,994	165,399	133,397	116,866	166,913	243,913
Khmer Republic (Cambodia) .....	465	987	1,456	1,687	2,460	4,297
Malaysia .....	241	140	1,487	6,933	25,703	110,851
Singapore .....	13,497	14,071	15,820	12,222	15,593	31,297
Indonesia .....	9,915	14,463	16,818	16,021	32,848	64,729
Philippines .....	89,917	124,428	115,391	120,361	159,341	155,641
Macao .....	89,744	79,483	71,299	82,730	101,011	164,084
Southern-Southeastern Asia, n.e.c.:	186	105	241	110	68	19
Peoples Republic of China .....	53	46	50	73	46	101
Mongolia .....	0	0	0	0	200,031	851,523
North Korea .....	0	0	0	0	0	0
Korea, Republic of .....	258,781	171,222	303,155	316,730	485,796	659,838
Hong Kong .....	58,198	55,449	71,808	55,777	92,032	203,814
Republic of China .....	113,074	114,091	168,450	168,987	242,589	518,280
Japan .....	839,812	1,089,065	1,214,756	1,162,892	2,258,447	3,355,812
Nansei Islands, n.e.c. 5/ .....	23,127	18,172	18,583	12,892	0	0
Australia and Oceania .....						
Australia .....	47,097	56,236	58,779	47,533	58,174	127,939
Papua New Guinea .....	31,461	39,975	39,769	31,535	36,635	90,779
New Zealand and Western Samoa .....	375	350	288	191	201	223
New Zealand 6/ .....	7,981	8,353	10,754	3,515	0	0
Western Samoa 6/ .....	---	---	---	5,537	11,700	21,464
British Western Pacific Islands .....	---	---	---	42	91	454
British Pacific Islands 7/ .....	1,468	1,347	516	---	---	---
Pacific Islands, n.e.c. 7/ .....	---	---	125	29	11	71
French Pacific Islands .....	---	---	790	345	450	553
Trust Territory of Pacific Islands:	3,610	3,361	2,871	2,897	4,068	6,324
	2,202	2,850	3,666	3,442	5,018	8,071

Continued--

Table 25.--U.S. agricultural exports: Value by country of destination, fiscal years 1969-74--Continued

Country of destination <sup>1/</sup>	Year ending June 30					
	1969	1970	1971	1972	1973	1974
	-- 1,000 dollars --					
Africa .....	191,581	228,778	290,625	321,881	349,024	983,712
Morocco .....	19,822	28,450	63,851	56,406	36,732	123,138
Algeria .....	24,346	16,197	23,052	37,936	35,325	168,102
Tunisia .....	21,827	27,681	27,211	26,204	17,628	39,733
Libya .....	4,485	5,562	5,752	4,181	5,721	8,471
Egypt .....	9,360	26,952	24,086	44,524	83,340	263,932
Sudan .....	344	367	377	8,628	10,213	26,075
Canary Islands .....	4,844	6,213	5,202	6,318	10,155	16,724
Spanish Africa, n.e.c. Equatorial						
Guinea .....	586	237	8	---	---	---
Spanish Africa, n.e.c. <sup>8/</sup>	---	---	2	1	2	7
Equatorial Guinea <sup>8/</sup> .....	---	---	0	1	0	0
Mauritania .....	2	48	513	953	386	779
Federal Republic of Cameroon .....	843	654	1,322	2,563	2,641	3,402
Senegal .....	2,065	3,647	3,208	5,453	5,272	22,949
Guinea .....	4,037	2,867	4,167	5,576	3,607	3,563
Sierra Leone .....	2,343	3,239	3,977	3,799	4,057	13,750
Ivory Coast .....	579	805	962	1,956	1,984	2,229
Ghana .....	13,667	13,686	15,881	11,177	17,747	21,401
The Gambia .....	227	296	316	522	204	1,345
Togo .....	204	609	1,119	1,185	1,303	1,637
Nigeria .....	23,369	22,927	29,400	27,188	28,692	73,607
Central African Republic .....	85	94	56	48	46	115
Gabon .....	149	124	141	168	189	565
Western Africa, n.e.c. ....	2,838	3,780	1,266	---	---	---
Mali <sup>9/</sup> .....	---	---	921	902	1,960	10,849
Niger <sup>9/</sup> .....	---	---	289	241	2,081	15,020
Chad <sup>9/</sup> .....	---	---	12	69	40	3,227
Upper Volta <sup>9/</sup> .....	---	---	1,329	1,870	827	5,167
Dahomey <sup>9/</sup> .....	---	---	469	1,807	2,304	3,081
Congo (Brazzaville) <sup>9/</sup> .....	---	---	190	384	406	1,168
British West Africa .....	0	3	0	0	0	0
Madiera Islands .....	176	449	13	663	653	0
Angola .....	2,357	3,001	6,414	2,818	2,997	4,247
Western Portuguese Africa, n.e.c. <sup>1</sup>	3,656	1,339	444	470	648	1,003
Liberia .....	8,048	11,184	9,329	9,572	7,747	18,466
Zaire .....	8,784	6,478	6,051	7,794	6,412	9,893
Burundi and Rwanda .....	266	632	347	---	---	---
Burundi <sup>10/</sup> .....	---	---	23	459	454	425
Rwanda <sup>10/</sup> .....	---	---	203	611	223	302
Small Republic .....	1,822	2,140	3,108	52	324	3
Ethiopia .....	1,581	1,668	1,061	653	1,229	9,367
Afarso-Leeana .....	467	204	457	383	717	396
Uganda .....	304	299	442	250	102	962
Kenya .....	694	1,769	2,247	3,065	4,343	9,576
Seychelles-Dependencies .....	24	21	64	61	53	35
Tanzania .....	1,555	2,510	2,492	8,271	1,501	16,760
Mauritius-Dependencies .....	248	2,140	2,494	2,895	1,731	2,767
Mozambique .....	583	620	479	308	258	363
Malagasy Republic .....	287	822	720	---	---	---
Malagasy Republic <sup>11/</sup> .....	---	---	322	1,345	831	11,149
French Indian Ocean Area <sup>11/</sup> ..	---	---	6	32	3,745	2,439
Republic of South Africa .....	22,995	25,447	30,302	28,352	40,380	80,516
Zambia .....	629	1,568	3,838	449	294	830
Rhodesia .....	19	12	47	32	13	5
Malawi .....	164	149	117	93	207	205
Southern Africa, n.e.c. ....	900	1,888	3,013	---	---	---
Botswana <sup>12/</sup> .....	---	---	318	1,015	0	1,378
Swaziland <sup>12/</sup> .....	---	---	44	116	104	207
Lesotho <sup>12/</sup> .....	---	---	1,153	2,062	1,194	2,382
Other countries <sup>13/</sup> .....	59,237	16,637	---	---	---	---
Destination unknown <sup>14/</sup> .....	---	---	---	---	167,535	750,856
Total all countries <sup>15/</sup> .....	5,825,658	6,717,939	7,753,270	8,046,371	12,902,076	21,322,548

<sup>1/</sup> Because of transshipments, the value of U.S. exports is overstated to such countries as Canada, Netherlands, and Belgium, and understated to such countries as West Germany, United Kingdom, Switzerland, Ireland, Italy, Denmark, Sweden, Norway, and others. <sup>2/</sup> Less than \$500. <sup>3/</sup> Prior to Jan. 1, 1972, included in Arabia Peninsula States, n.e.c. <sup>4/</sup> Prior to May 1, 1972, included in Pakistan. <sup>5/</sup> Beginning June 1, 1972, included in Japan. <sup>6/</sup> Prior to Jan. 1, 1972, included in New Zealand and Western Samoa. <sup>7/</sup> Prior to Jan. 1, 1971, included in British Western Pacific Is. <sup>8/</sup> Prior to Jan. 1, 1971, included in Spanish Africa, n.e.c. and Equatorial Guinea. <sup>9/</sup> Prior to Jan. 1, 1971, included in Western Africa, n.e.c. <sup>10/</sup> Prior to Jan. 1, 1971, included in Burundi and Rwanda. <sup>11/</sup> Prior to Jan. 1, 1971, included in Malagasy Republic. <sup>12/</sup> Prior to Jan. 1, 1971, included in Southern Africa, n.e.c. <sup>13/</sup> Nonagricultural commodities added not distributed by country. <sup>14/</sup> Transshipments through Canada where final destination is not known. <sup>15/</sup> Totals may not add due to rounding.



TABLE 26.--U.S. AGRICULTURAL EXPORTS: MAJOR COUNTRIES OF DESTINATION, VALUE BY COMMODITY GROUP, FISCAL YEARS 1969-74--CONTINUED

COUNTRY AND YEAR ENDING JUNE 30	FRUITS AND PREPARATIONS	VEGETABLES AND PREPARATIONS	NUTS AND PREPARATIONS	ANIMAL FATS, OILS, & UNRESEES	POULTRY PLATS	MEATS AND PRODUCTS EXCLUDING POULTRY	HIDES AND SKINS	DAIRY PRODUCTS	OTHER
	-- 1,000 DOLLARS --								
WORLD									
1969	209,121	222,496	25,291	151,042	64,841	147,349	192,160	151,933	514,225
1970	341,299	231,403	60,083	207,043	41,849	149,928	201,216	123,423	524,494
1971	361,774	214,408	65,550	271,906	62,084	142,443	186,037	152,850	607,604
1972	381,348	234,901	83,635	220,190	43,237	177,675	236,489	217,724	634,749
1973	456,722	295,981	80,413	230,220	53,535	306,608	495,173	85,947	895,010
1974	508,962	407,098	138,159	504,140	85,778	316,538	460,481	65,344	1,281,793
1011 JAPAN									
1969	17,630	6,410	5,041	33,580	6,245	26,342	45,020	2,900	57,821
1970	25,863	10,652	6,656	33,934	3,314	10,823	60,474	2,789	59,421
1971	26,976	10,371	10,694	38,638	5,916	10,587	49,045	2,162	66,511
1972	40,036	9,107	11,233	32,227	8,328	27,079	60,339	6,449	52,777
1973	60,920	12,799	18,465	43,372	7,045	96,620	167,556	6,322	93,235
1974	86,310	39,579	32,588	72,220	12,804	53,696	131,285	6,549	132,305
1021 W GERM									
1969	13,188	6,638	1,269	3,491	4,947	5,106	7,432	441	21,716
1970	25,685	8,407	11,857	4,600	6,555	9,295	16,927	870	24,214
1971	24,008	8,347	12,192	5,271	9,085	11,734	17,610	667	25,451
1972	14,391	10,944	19,185	3,374	7,017	12,320	19,249	660	30,474
1973	25,762	12,000	17,324	7,165	10,523	8,851	34,089	630	35,017
1974	31,814	13,743	32,986	16,397	15,074	11,079	34,312	853	52,014
1031 NETHLDS									
1969	16,381	4,525	610	4,296	952	7,517	6,325	210	44,544
1970	14,327	5,004	2,064	11,051	782	7,724	5,062	125	43,632
1971	16,627	4,896	2,497	13,080	815	10,696	2,703	148	52,960
1972	16,292	5,992	9,086	13,864	679	8,660	3,208	637	53,356
1973	23,030	7,472	3,356	15,065	874	13,734	5,970	174	101,631
1974	23,274	9,538	6,986	30,007	1,472	18,521	3,405	173	107,169
1041 CANADA									
1969	128,825	73,683	6,293	4,159	3,701	38,957	13,557	2,889	89,304
1970	142,112	78,803	10,332	5,111	2,726	25,762	14,355	3,551	141,637
1971	148,949	78,534	8,310	4,184	2,343	26,559	16,172	4,971	118,280
1972	170,748	97,173	9,171	4,233	2,929	36,911	24,104	11,154	154,625
1973	190,227	130,591	9,733	3,770	6,157	64,003	35,676	7,456	152,543
1974	225,639	146,222	12,728	5,799	10,463	59,679	43,346	8,080	293,345
1051 CHINA X									
1969	0	0	0	0	0	0	0	0	0
1970	0	0	0	0	0	0	0	0	0
1971	0	0	0	0	0	0	0	0	0
1972	0	0	0	0	0	0	0	0	0
1973	0	0	0	0	0	0	244	0	0
1974	0	0	0	8,883	0	0	195	0	45
1061 ITALY									
1969	3,104	2,122	72	4,934	944	175	5,166	370	10,935
1970	4,121	2,220	621	4,574	681	120	8,551	463	16,758
1971	4,610	2,749	205	6,639	737	113	6,781	222	10,640
1972	4,713	2,322	1,020	8,143	937	112	6,844	121	10,647
1973	5,635	3,100	1,653	7,534	1,545	381	17,732	154	17,031
1974	7,292	3,499	1,971	14,475	2,112	420	18,351	319	17,490
1071 UNKNOWN									
1969	0	0	0	0	0	0	0	0	0
1970	0	0	0	0	0	0	0	0	0
1971	0	0	0	0	0	0	0	0	0
1972	0	0	0	0	0	0	0	0	0
1973	0	0	0	0	0	0	0	0	2,002
1974	0	0	0	0	0	0	0	0	17,921
1081 U KING									
1969	10,698	19,956	2,772	13,568	1,348	12,065	5,637	1,546	27,607
1970	13,916	19,778	4,841	27,046	1,017	15,174	10,609	1,740	27,496
1971	13,190	19,961	5,783	41,278	1,148	16,973	14,739	4,243	28,383
1972	13,380	18,534	8,896	26,208	1,636	14,065	18,024	46,313	38,179
1973	15,344	18,207	11,526	18,334	2,806	25,119	26,996	623	42,454
1974	24,578	39,178	19,520	30,491	2,867	20,795	23,070	784	66,930
1091 KOR REP									
1969	274	1,116	13	5,625	4	31	3,185	7,199	2,388
1970	404	667	13	4,434	7	120	2,846	5,246	3,132
1971	680	358	33	14,412	13	215	2,160	7,264	4,331
1972	572	304	35	12,775	6	157	4,059	4,633	4,438
1973	659	771	43	18,212	7	163	13,340	746	4,197
1974	856	1,191	57	38,268	6	72	22,403	153	6,866
1101 SPAIN									
1969	603	1,164	13	6,957	22	417	2,904	157	4,200
1970	745	2,687	55	12,562	3	216	2,753	157	4,494
1971	437	2,401	22	8,818	0	247	4,607	238	4,013
1972	376	2,642	489	13,186	1	544	8,277	1,435	5,476
1973	609	3,745	1,529	14,264	82	257	12,757	394	6,204
1974	1,105	2,652	3,000	14,099	135	106	8,442	172	7,255

CONTINUED--



TABLE 26--U.S. AGRICULTURAL EXPORTS: MAJOR COUNTRIES OF DESTINATION, VALUE BY COMMODITY GROUP, FISCAL YEARS 1969-74--CONTINUED

COUNTRY AND YEAR ENDING JUNE 30	FRUITS AND PREPARATIONS	VEGETABLES AND PREPARATIONS	NUTS AND PREPARATIONS	ANIMAL FATS, OILS, & GREASES	POULTRY MEATS	MEATS AND PRODUCTS EXCLUDING POULTRY	HIDES AND SKINS	DAIRY PRODUCTS	OTHER
-- 1,000 DOLLARS --									
(11) MEXICO									
1969	4,079	6,998	1,126	5,358	711	4,036	15,300	8,730	30,517
1970	4,289	8,768	1,494	13,075	542	5,070	16,191	7,808	29,849
1971	4,129	9,448	1,177	9,418	621	4,722	19,546	9,024	33,248
1972	4,859	5,338	913	5,236	234	3,241	19,379	14,496	31,498
1973	4,235	7,830	1,216	7,413	890	4,056	29,751	16,235	46,391
1974	5,061	11,213	1,372	25,125	1,616	10,925	42,303	9,953	67,153
(12) CHINA T									
1969	390	899	0	3,160	0	2	1,530	669	1,271
1970	370	1,279	2	3,151	13	5	1,242	824	1,408
1971	427	839	61	3,522	0	1	2,244	914	1,771
1972	418	1,716	19	4,042	0	87	2,757	1,619	2,822
1973	580	1,006	80	3,919	8	258	3,851	2,374	4,458
1974	1,578	611	153	5,083	7	898	7,950	2,878	6,470
(13) USSR									
1969	0	0	11	0	0	0	9,335	0	18
1970	0	0	193	0	0	0	17,514	0	1
1971	0	108	1,068	0	0	0	10,793	0	6
1972	1	0	1,206	0	0	0	8,589	1	185
1973	1,096	1,713	1,083	0	0	0	8,775	0	14,091
1974	661	2,682	3,841	0	0	21	4,388	0	38,546
(14) FRANCE									
1969	11,301	1,739	407	763	307	18,109	3,684	22	10,928
1970	13,525	4,275	4,329	644	209	21,361	4,537	102	11,462
1971	12,527	2,667	3,285	2,230	200	22,806	5,872	195	13,544
1972	16,041	4,157	5,940	1,634	110	30,255	11,604	111	17,372
1973	22,106	5,401	3,389	1,056	154	37,016	21,012	165	24,731
1974	21,312	5,922	8,460	9,035	398	65,151	14,919	359	35,240
(15) BRAZIL									
1969	1,399	3,932	110	36	60	43	5	7,896	7,608
1970	1,369	4,353	259	90	17	20	0	6,828	7,536
1971	1,752	4,505	680	3,742	7	3	7	14,109	10,609
1972	1,750	4,089	825	3,579	6	46	191	8,428	10,681
1973	2,102	5,829	1,944	4,116	29	130	511	2,847	13,005
1974	7,398	12,654	2,065	37,434	4	207	2,894	151	17,421
(16) INDIA									
1969	9	16,158	4	15,740	22	36	6	12,678	12,788
1970	12	10,312	6	13,833	3	34	18	5,035	15,918
1971	6	713	2	25,409	2	81	38	3,499	25,521
1972	14	1,209	3	13,605	3	15	0	9,181	41,187
1973	2	781	1	7,287	6	19	0	572	36,331
1974	6	619	0	17,844	0	0	0	27	29,556
(17) POLAND									
1969	70	361	0	1,790	0	162	1,958	4,073	580
1970	178	462	0	5,142	0	7	2,778	1,214	326
1971	374	57	0	5,136	0	44	2,929	1	1,273
1972	769	351	2	2,717	0	181	5,996	3,675	300
1973	1,796	438	91	889	0	23	16,854	27	1,716
1974	2,709	24	916	2,411	0	225	12,900	70	1,444
(18) EGYPT									
1969	0	11	0	6,474	0	0	5	395	302
1970	2	31	0	9,143	0	0	0	854	478
1971	0	0	0	10,599	0	0	12	775	908
1972	0	0	0	13,226	0	0	0	518	85
1973	0	8	0	11,536	0	0	86	234	725
1974	16	126	0	31,139	0	0	114	17	1,623
(19) BELGIUM									
1969	8,493	2,035	223	714	266	2,742	352	65	4,340
1970	7,355	1,690	737	1,811	365	4,107	667	125	4,902
1971	7,412	1,348	1,497	5,772	441	4,211	723	87	5,672
1972	4,950	1,925	1,393	7,549	190	6,640	1,330	875	6,654
1973	7,817	2,258	734	7,991	371	12,606	1,570	107	4,826
1974	8,749	1,330	960	5,796	656	16,090	1,209	240	9,898
(20) ISRAEL									
1969	367	1,183	7	3	29	1,092	884	520	750
1970	260	1,047	14	0	9	1,247	853	473	1,195
1971	194	546	71	2	1	1,736	1,006	482	1,408
1972	196	596	128	6	2	2,088	998	1,413	1,562
1973	662	785	74	15	13	2,382	1,874	134	1,625
1974	442	623	498	46	174	3,435	1,440	117	3,574
(21) VENEZ									
1969	5,404	7,246	891	1,447	11	629	487	885	19,559
1970	4,426	8,417	1,028	992	20	539	455	588	18,161
1971	5,179	9,578	1,336	1,692	35	701	636	722	16,346
1972	4,442	7,887	1,600	1,923	32	408	648	1,867	16,434
1973	5,364	8,325	1,084	2,471	42	488	269	493	21,537
1974	7,914	9,577	1,281	5,005	40	1,273	1,245	960	14,219

CONTINUED--

TABLE 26 -- U.S. AGRICULTURAL EXPORTS: MAJOR COUNTRIES OF DESTINATION, VALUE BY COMMODITY GROUP, FISCAL YEARS 1969-74--CONTINUED

COUNTRY AND YEAR ENDING JUNE 30	TOTAL	WHEAT AND FLOUR	RICE	FEED GRAINS	COTTON, EXCLUDING LINTERS	TOBACCO, UNKFD.	VEGETABLE OILS AND WAXES	OILSEEDS	SOYBEANS	OIL CAKE AND MEAL	-- 1,000 DOLLARS --	
<b>(22) S. VIETNAM</b>												
1969	110,994	10,965	41,569	2,173	8,079	12,238	5,954	14	0	26		
1970	165,399	17,139	95,968	6,506	14,675	7,624	1,975	0	0	5		
1971	193,397	17,621	44,805	4,980	16,721	15,004	1,770	33	0	2,381		
1972	116,866	17,393	19,936	4,904	19,875	19,608	11,219	8	0	2,086		
1973	166,913	22,327	84,087	4,699	23,369	21,146	871	176	0	1,126		
1974	243,913	20,103	171,056	5,413	20,315	15,866	4,326	452	0	532		
<b>(23) HONG KONG</b>												
1969	58,198	2,200	1,052	9	21,751	3,996	1,294	165	158	361		
1970	55,449	3,241	3,322	22	7,071	3,813	1,815	258	297	206		
1971	71,808	3,425	1,952	17	23,142	3,414	733	509	117	123		
1972	55,777	2,070	624	16	6,721	2,450	492	498	0	22		
1973	92,032	4,543	2,202	16	22,837	2,385	860	324	0	13		
1974	203,814	12,115	26,955	4	74,032	4,516	1,346	473	153	130		
<b>(24) SWITZERLAND</b>												
1969	67,662	9,339	2,065	2,061	4,220	25,267	90	1,344	1,027	4,972		
1970	88,175	11,268	2,961	3,459	1,927	29,852	579	1,477	1,265	8,532		
1971	88,348	10,431	2,720	1,594	4,741	28,589	1,261	4,229	559	5,760		
1972	103,388	8,489	3,003	5,789	5,223	29,762	107	6,478	131	7,768		
1973	131,644	9,596	2,995	436	16,423	30,597	1,412	13,803	214	17,534		
1974	180,426	10,165	9,096	7,951	17,533	39,554	4,114	35,307	10,366	11,022		
<b>(25) GREECE</b>												
1969	22,063	1,008	1,006	14,237	995	192	38	8	0	52		
1970	27,273	202	772	20,019	91	179	39	13	0	4		
1971	24,268	384	687	11,560	1,498	269	2,112	10	7	0		
1972	22,462	156	224	11,896	758	327	72	9	0	1,637		
1973	55,898	1,515	366	31,392	3,206	468	91	372	1	6,291		
1974	184,887	23,465	6,811	124,013	4,128	489	58	1,425	1,105	8,631		
<b>(26) IRAN</b>												
1969	9,382	25	3	24	0	0	4,566	0	0	157		
1970	19,337	30	24	11	0	0	12,457	0	0	92		
1971	43,385	14,522	3	803	0	0	21,233	0	0	90		
1972	75,569	35,505	2,315	1,898	0	0	25,335	106	0	20		
1973	79,650	41,106	13,781	3,320	0	0	10,736	257	0	900		
1974	183,260	93,691	12,411	13,188	630	0	39,283	776	0	481		
<b>(27) PAKISTAN</b>												
1969	47,580	28,845	0	356	325	0	14,077	0	0	0		
1970	107,517	53,467	2	181	2,692	958	40,907	4	0	0		
1971	90,132	40,039	1	290	2,728	1,500	34,379	6	0	0		
1972	119,154	53,143	18,711	326	542	207	29,874	9	0	0		
1973	94,214	74,538	2	0	154	473	11,420	0	0	0		
1974	169,951	98,710	1	4,767	37	952	53,344	0	0	0		
<b>(28) ENGLAND</b>												
1969	0	0	0	0	0	0	0	0	0	0		
1970	0	0	0	0	0	0	0	0	0	0		
1971	0	0	0	0	0	0	0	0	0	0		
1972	49,308	18,800	15,446	0	0	0	12,287	0	0	0		
1973	114,891	65,395	954	0	17,223	0	8,148	19	0	0		
1974	166,624	122,070	1	0	26,415	0	7,286	22	0	0		
<b>(29) PHILIPPINES</b>												
1969	89,744	33,129	11	72	15,549	6,968	276	292	0	3,483		
1970	79,483	27,970	5	116	18,925	8,251	345	28	0	4,324		
1971	71,299	28,210	6	1,216	15,209	3,181	417	29	0	5,063		
1972	82,730	25,775	7	8,317	22,637	6,649	397	30	7	4,832		
1973	101,011	37,970	11,052	4,385	17,401	6,402	448	2,663	1,126	3,476		
1974	164,084	58,393	25	16,930	37,611	14,977	909	1,607	1,248	8,465		
<b>(30) YUGOSLAVIA</b>												
1969	22,262	5	22	0	7,233	357	1	0	0	12,019		
1970	21,934	5	0	0	0	325	159	11	0	15,591		
1971	101,111	23,597	23	12,519	286	149	35,139	3,644	3,620	18,452		
1972	46,857	1,706	0	6,059	0	458	23,781	200	3	8,359		
1973	90,783	19,248	0	18,436	0	1,308	17,575	16	0	25,809		
1974	158,916	58,908	0	6,225	0	647	16,659	1	1	65,548		
<b>(31) INDONESIA</b>												
1969	89,917	12,330	53,513	8	14,286	573	6	0	0	0		
1970	124,428	26,353	60,534	7	27,994	1,058	113	1	1	0		
1971	115,391	26,182	55,326	59	24,649	189	17	0	0	0		
1972	120,361	12,195	56,561	4	41,274	728	27	0	0	0		
1973	159,341	43,633	45,854	13,909	37,798	329	11	0	0	0		
1974	155,641	40,774	25,801	13	73,822	1,148	99	6	0	0		
<b>(32) CHILE</b>												
1969	31,715	6,730	2,306	5,180	19	3,099	5,804	1	0	2		
1970	25,872	1,265	1,411	8,684	127	2,859	3,685	4	0	0		
1971	36,377	8,957	1,077	3,639	280	3,180	8,509	1	0	1,312		
1972	20,779	441	1,487	8,893	120	2,547	1,407	4	0	0		
1973	30,875	1,469	300	11,581	0	970	492	1	0	195		
1974	155,045	106,401	521	17,285	3,998	2,580	11,390	1	0	4		

TABLE 26.--U.S. AGRICULTURAL EXPORTS: MAJOR COUNTRIES OF DESTINATION, VALUE BY COMMODITY GROUP, FISCAL YEARS 1969-74--CONTINUED

COUNTRY AND YEAR ENDING JUNE 30	FRUITS AND PREPARATIONS	VEGETABLES AND PREPARATIONS	NUTS AND PREPARATIONS	ANIMAL FATS, OILS, GREASES	POULTRY MEATS	MEATS AND PRODUCTS EXCLUDING POULTRY	HIDES AND SKINS	DAIRY PRODUCTS	OTHER
	-- 1,000 DOLLARS --								
(22) S VIETNAM									
1969	1,311	2,996	0	0	0	124	0	19,138	6,407
1970	402	935	0	77	11	275	0	16,125	3,675
1971	190	885	0	200	5	21	0	22,865	5,906
1972	173	565	0	167	0	12	0	16,385	4,535
1973	137	1,003	0	211	0	12	0	3,933	3,806
1974	59	771	0	373	1	0	11	1,627	2,908
(23) HG KUNG									
1969	8,824	1,788	130	79	3,543	867	242	1,588	10,309
1970	13,378	2,239	150	91	4,102	1,281	477	2,093	11,920
1971	14,462	2,848	270	12	4,897	1,104	1,052	3,337	11,709
1972	18,084	3,170	284	100	4,697	865	834	1,827	14,022
1973	23,613	4,211	487	9	5,112	1,363	2,381	2,311	19,124
1974	29,270	7,725	822	122	10,891	2,974	3,557	4,029	24,853
(24) SWITZLD									
1969	5,245	2,239	499	1,050	3,722	522	194	198	4,835
1970	5,716	2,069	3,209	785	5,176	777	4,747	283	5,358
1971	6,148	2,707	2,493	1,677	3,905	712	6,535	417	4,429
1972	4,974	2,231	3,219	1,728	4,042	1,490	9,681	4,823	4,601
1973	7,612	2,067	2,065	448	2,154	2,622	18,042	30	5,808
1974	9,112	2,370	4,510	3,534	1,477	2,618	19,253	302	8,508
(25) GREECE									
1969	51	1,224	4	213	555	100	373	313	1,697
1970	50	1,704	10	567	721	26	316	381	2,157
1971	79	1,636	5	720	746	31	331	306	3,894
1972	138	1,514	66	570	417	76	325	122	4,158
1973	388	3,676	25	853	532	318	643	118	5,644
1974	587	2,678	29	1,636	1,398	538	674	170	9,157
(26) IRAN									
1969	139	169	3	2,025	12	54	0	444	1,781
1970	94	285	2	3,127	15	93	14	830	2,263
1971	59	92	2	2,647	6	67	2	805	3,054
1972	47	113	6	3,976	5	54	0	2,152	4,037
1973	54	93	7	4,476	23	68	1	687	3,941
1974	78	315	11	8,571	10	356	87	1,385	6,907
(27) PAKISTN									
1969	2	87	0	2,639	11	33	0	757	443
1970	19	141	0	7,225	3	38	27	1,417	433
1971	18	301	2	9,132	19	19	0	993	505
1972	13	732	2	9,510	0	5	0	898	6,182
1973	7	309	1	6,276	0	11	0	56	965
1974	4	1,294	1	10,171	0	15	0	35	620
(28) BNGLDNH									
1969	0	0	0	0	0	0	0	0	0
1970	0	0	0	0	0	0	0	0	0
1971	0	0	0	0	0	0	0	0	0
1972	0	86	0	31	0	0	0	0	2,658
1973	0	73	0	4,281	0	0	0	2	18,796
1974	0	84	0	8,879	0	0	0	0	3,867
(29) PHLL R									
1969	3,536	2,721	130	905	87	1,020	657	13,082	7,826
1970	2,330	1,876	107	1,438	44	714	420	6,076	6,544
1971	722	1,208	107	1,109	18	372	482	7,008	8,942
1972	641	883	5	746	10	477	210	3,792	7,342
1973	781	1,480	17	972	2	604	294	2,647	11,417
1974	1,033	2,306	14	2,700	13	1,370	496	1,905	15,330
(30) YUGOSLV									
1969	7	91	0	0	0	0	2,241	1	285
1970	33	119	0	1,281	0	80	3,859	2	469
1971	2	68	111	1,631	0	583	3,455	0	1,455
1972	0	1,484	0	0	0	55	3,432	12	1,311
1973	0	1,332	0	0	0	118	6,416	56	469
1974	262	598	0	2,392	0	634	4,120	78	2,845
(31) INDNSIA									
1969	33	314	1	1	1	24	0	1,209	7,618
1970	42	636	2	2	1	44	0	1,620	5,981
1971	74	59	42	0	0	43	0	2,767	5,984
1972	231	132	1	5	0	37	0	4,113	5,059
1973	606	464	0	0	0	28	0	676	16,017
1974	1,110	489	36	0	3	86	0	198	12,056
(32) CMLE									
1969	15	459	9	7	45	4	0	4,874	3,161
1970	32	1,816	6	16	14	0	0	3,105	2,848
1971	7	566	0	226	10	7	0	6,021	2,615
1972	11	420	1	939	3	2	81	2,555	1,838
1973	16	2,039	0	380	1	2	9,438	1,624	2,347
1974	2	833	0	1,129	2,264	0	3,402	20	5,293

CONTINUED--

















TABLE 27.--U.S. AGRICULTURAL EXPORTS: MAJOR COUNTRIES OF DESTINATION, QUANTITY BY COMMODITY GROUP, FISCAL YEARS 1969-74--CONTINUED

COUNTRY AND YEAR ENDING JUNE 30	WHEAT AND FLOUR	RICE	FEED GRAINS	COTTON, EXCLUDING LINTERS	TOBACCO, UNMFG.	VEGETABLE OILS AND WAXES	SOYBEANS	OIL CAKE AND MEAL	ANIMAL FATS, OILS, & GREASES	MEATS AND PRODUCTS EXCLUDING POULTRY
	METRIC TONS	METRIC TONS	METRIC TONS	THOUSAND BBA	THOUSAND POUNDS	METRIC TONS	METRIC TONS	METRIC TONS	METRIC TONS	THOUSAND POUNDS
<b>(33) PERU</b>										
1969	112,314	71	5,374	0	2,907	4,017	0	2	13,717	296
1970	106,328	29	1,711	0	1,189	17,032	5,900	0	9,971	192
1971	199,637	45	6,025	0	1,261	42,088	0	23	13,718	102
1972	438,252	0	60,999	0	1,170	44,700	11,000	10	16,420	6,029
1973	563,240	0	263,042	0	183	41,692	31,472	0	19,494	3,977
1974	490,743	14	209,216	0	1,003	67,526	34,701	24	5,020	1,537
<b>(34) COLOMBIA</b>										
1969	228,804	0	58,059	0	3	3,069	0	0	29,882	27
1970	265,918	0	17,870	0	2	7,384	0	0	18,783	32
1971	350,712	0	25,313	0	2	7,466	13,793	0	30,374	27
1972	438,995	91	13,670	0	0	6,084	9,000	25	36,931	31
1973	249,324	2	157,320	0	329	5,326	14,250	0	24,897	34
1974	471,738	0	147,568	13	1,090	12,274	59,059	36	21,302	3
<b>(35) PORTUGAL</b>										
1969	17,967	727	44,260	9	6,244	527	9,570	31,133	12,935	19
1970	107,973	593	142,402	2	4,379	11	29,497	12,998	7,748	14
1971	229,720	173	323,925	5	4,306	9	32,546	13,076	10,463	234
1972	152,647	35	400,734	18	1,603	560	54,563	35,751	11,942	1,518
1973	103,687	105	576,411	26	3,143	69	11,345	47,425	15,113	41
1974	192,838	2,085	525,500	17	2,786	146	47,301	97,543	10,100	16
<b>(36) ALGERIA</b>										
1969	240,573	0	0	28	340	689	0	0	10,335	0
1970	175,895	0	39	11	252	1,024	6	0	14,987	0
1971	251,023	0	0	32	119	1	0	0	16,193	0
1972	454,527	0	22,015	13	216	0	0	0	19,435	0
1973	407,555	0	0	6	98	320	0	0	24,374	0
1974	789,574	4,806	21,544	4	275	2,002	0	0	25,531	0
<b>(37) DENMARK</b>										
1969	125	1,245	970	2	18,767	119	365,352	16,227	36	696
1970	170	1,449	792	0	23,604	121	441,846	27,281	29	104
1971	48	695	84,420	0	17,576	105	543,873	66,741	53	187
1972	112	716	5,158	3	19,521	493	494,397	99,767	8	235
1973	47	3,720	926	3	21,712	922	504,723	103,173	24	186
1974	79	2,394	267	1	24,302	371	324,630	71,166	12	622
<b>(38) NORWAY</b>										
1969	14,535	201	15,357	5	6,075	150	114,361	409	1,585	562
1970	41,551	141	36,655	1	9,114	106	127,294	467	1,919	511
1971	64,886	539	7,422	3	5,291	111	209,142	6,707	2,970	318
1972	76,224	604	36,904	3	5,139	120	210,710	4,307	2,928	300
1973	86,780	479	167,810	7	6,363	111	207,599	3,208	4,915	216
1974	55,883	1,532	178,246	12	6,597	637	258,309	5,177	3,844	307
<b>(39) MOROCCO</b>										
1969	115,986	0	67	25	537	22,562	0	0	13,761	0
1970	438,466	3	1,606	26	184	15,253	0	0	11,555	0
1971	398,408	6	2,247	23	869	59,579	0	0	14,462	0
1972	507,335	0	1,800	25	606	56,489	0	0	12,507	0
1973	335,010	2	18,500	20	393	4,269	0	0	15,745	4
1974	576,419	4	22,302	24	45	10,896	12,915	8	10,791	4
<b>(40) KHMER R</b>										
1969	0	0	0	0	66	0	0	0	0	0
1970	0	0	4	0	37	2	0	0	0	0
1971	10,944	0	0	5	30	0	0	0	0	0
1972	20,888	0	0	12	3,530	675	0	0	0	0
1973	31,318	78,604	0	21	1,204	1,502	0	0	40	0
1974	24,664	189,637	0	2	1,669	700	0	0	5	0
<b>(41) ROMANIA</b>										
1969	0	0	0	0	0	0	0	15,172	0	0
1970	0	0	0	46	0	0	0	0	0	0
1971	485,761	0	121,109	33	0	0	0	0	0	0
1972	0	0	21,087	68	0	0	3	40,702	0	0
1973	28,596	0	228,930	72	0	0	19,470	117,945	0	0
1974	0	0	74,636	89	0	0	0	192,946	0	0
<b>(42) DOM REP</b>										
1969	83,807	5,981	343	0	3,063	10,655	0	77	6,186	168
1970	92,639	0	4,527	0	1,563	18,963	1,000	243	7,196	316
1971	109,014	551	6,871	0	2,347	14,153	6,019	659	9,046	279
1972	92,162	22	34,701	0	3,406	26,829	6,878	1,320	12,797	409
1973	75,686	23,673	17,238	0	1,701	21,345	10,042	7,831	8,999	240
1974	110,193	60,026	52,983	0	3,839	28,323	2,644	11,976	8,343	286
<b>(43) ARGENT.</b>										
1969	0	154	5,101	0	6	957	111	173	98	11
1970	130,580	0	56	0	7	247	10	203	71	104
1971	54	0	142	0	8	146	31	41	11,660	12
1972	0	0	333	10	9	138	86	18	2,069	0
1973	0	0	0	0	8	105	86	23	39	12
1974	470,896	0	34	0	1	191	498	0	47	1

CONTINUED--



TABLE 27.--U.S. AGRICULTURAL EXPORTS: MAJOR COUNTRIES OF DESTINATION, QUANTITY BY COMMODITY GROUP, FISCAL YEARS 1969-74--CONTINUED

COUNTRY AND YEAR ENDING JUNE 30	WHEAT AND FLOUR	RICE	FEED GRAINS	COTTON, EXCLUDING LINTERS	TOBACCO, UNMFD.	VEGETABLE OILS AND WAXES	SOYBEANS	OIL CAKE AND MEAL	ANIMAL FATS, OILS, & GREASES	MEATS AND PRODUCTS EXCLUDING POULTRY
	METRIC TONS	METRIC TONS	METRIC TONS	THOUSAND RGA	THOUSAND POUNDS	METRIC TONS	METRIC TONS	METRIC TONS	METRIC TONS	THOUSAND POUNDS
<b>(44) THAILAND</b>										
1969	11,415	0	360	70	26,588	634	0	2,017	15	69
1970	12,941	0	323	52	21,707	215	0	3,052	2	72
1971	20,669	0	300	140	22,409	134	0	5	15	42
1972	26,220	0	246	115	21,725	173	0	5	144	15
1973	30,380	0	37	172	23,041	199	0	204	308	22
1974	26,743	38	0	213	26,632	402	0	13,324	731	40
<b>(45) SAHARA</b>										
1969	102,083	59,629	573	0	0	1,003	0	272	11	246
1970	113,960	71,803	1,439	0	0	986	0	846	0	274
1971	136,498	40,882	654	0	0	1,244	0	852	2	262
1972	138,512	79,849	1,410	0	1	1,531	0	1,405	0	417
1973	150,064	56,729	7,031	0	0	1,779	0	484	16	392
1974	156,563	90,857	49	0	0	3,049	0	1,168	1	574
<b>(46) AUSTRAL</b>										
1969	6	1,404	0	0	17,320	3,918	102	26,566	224	368
1970	149	978	0	0	19,893	7,697	82	29,617	211	702
1971	0	127	262	7	14,174	14,527	10,565	32,398	100	901
1972	427	151	0	5	12,970	6,364	0	21,676	104	67
1973	13	171	20	0	14,437	9,700	11	47,700	166	25
1974	132	307	0	17	20,906	16,225	39,926	23,205	338	130
<b>(47) SWEDEN</b>										
1969	10	3,664	2,498	52	13,710	3,290	122	3,734	268	3,629
1970	0	3,208	0,287	39	18,132	6,600	212	1,689	83	3,684
1971	0	4,205	6,014	30	19,267	7,463	8,427	970	242	1,939
1972	136	4,358	4,134	11	17,729	15,800	6,672	527	214	291
1973	6,804	5,172	21,608	32	18,613	11,965	45	1,495	169	87
1974	750	10,015	2,070	41	15,644	12,756	114	4,143	2,027	202
<b>(48) JAMAICA</b>										
1969	30,508	16,100	51,390	2	2,276	4,954	11	5,994	4,343	6,975
1970	40,142	20,075	70,396	2	1,835	7,195	6	8,760	3,733	3,736
1971	39,325	22,119	96,243	3	2,013	6,648	10	14,602	5,494	6,795
1972	49,679	19,724	113,034	3	1,907	5,522	12	21,413	6,333	6,270
1973	82,858	8,194	123,500	2	1,897	3,955	9	24,548	5,938	5,342
1974	98,711	23,847	113,696	3	1,843	4,100	23	18,568	6,893	6,642
<b>(49) REP. SAF</b>										
1969	64	67,760	167	9	18	1,367	0	2,950	14,252	25
1970	307	78,665	67	4	47	2,133	0	3,981	0,320	227
1971	12,739	79,941	328	20	73	1,944	5,000	6,163	6,153	152
1972	107	81,273	125	8	109	2,153	0	6,389	11,059	108
1973	274	80,815	5,667	17	115	9,969	0	8,817	13,870	0
1974	5,206	79,426	5,135	20	146	6,453	0	17,347	22,928	54
<b>(50) NIGERIA</b>										
1969	150,296	4,460	1,302	0	837	21	0	0	1,202	31
1970	238,893	51	1,494	0	581	2,446	0	0	1,856	4
1971	270,105	0	4,480	0	1,100	142	0	0	1,724	18
1972	338,664	4,494	2,197	0	500	90	0	0	1,958	4
1973	341,147	763	9,113	0	296	73	0	0	5,025	4
1974	322,310	2,030	23,653	15	177	911	0	0	4,022	1
<b>LAPTA</b>										
1969	2,118,052	11,465	234,715	1	9,422	90,326	58,574	2,914	96,827	30,332
1970	2,400,053	7,291	688,748	1	5,896	109,086	186,778	3,708	101,272	35,356
1971	2,234,226	6,307	563,883	18	7,011	133,088	163,903	101,050	130,796	32,264
1972	2,650,505	7,446	629,808	14	4,876	100,239	92,098	103,971	119,231	26,863
1973	3,646,580	1,443	1,755,690	0	3,492	135,697	153,981	47,923	107,711	35,161
1974	5,010,882	10,491	2,786,071	24	8,789	228,785	387,545	162,504	181,639	44,633
<b>CACM</b>										
1969	267,966	311	2,693	2	251	2,751	6	11,507	24,034	453
1970	266,643	309	1,270	3	274	3,381	9,744	4,222	32,327	318
1971	337,065	2,383	30,180	5	262	4,146	966	14,938	43,739	539
1972	260,990	415	13,831	6	308	5,118	0	21,481	34,103	611
1973	292,666	179	132,373	3	216	3,732	4	26,981	26,329	554
1974	256,281	157	176,935	4	232	3,424	485	25,516	27,290	653
<b>EC</b>										
1969	1,319,691	146,086	3,489,005	242	188,232	53,605	2,746,732	1,939,547	141,936	132,771
1970	785,298	155,907	4,707,059	147	170,732	61,920	3,739,859	2,283,776	122,183	139,828
1971	1,320,298	108,079	5,973,631	257	188,679	66,101	4,230,729	2,666,792	195,753	165,252
1972	931,382	68,603	6,737,548	314	176,343	96,086	4,591,394	2,629,156	199,898	180,012
1973	2,012,601	120,039	8,742,878	594	166,962	96,891	5,130,688	2,702,787	197,275	162,340
1974	1,235,728	138,783	10,278,708	352	192,739	64,647	6,112,911	2,686,021	218,618	214,204
<b>EC ENLARGED</b>										
1969	1,406,920	204,177	6,942,910	298	344,904	62,703	3,236,566	2,020,563	229,197	176,945
1970	1,034,918	219,047	6,241,377	188	334,545	116,394	4,395,556	2,395,512	243,865	192,968
1971	2,487,067	169,399	7,345,530	353	328,821	93,647	4,929,044	2,884,360	367,915	214,741
1972	1,533,410	112,175	7,937,404	390	291,725	143,795	5,207,048	2,850,007	290,244	222,638
1973	2,501,465	172,003	10,481,087	683	308,958	146,803	5,986,267	2,924,930	275,546	222,468
1974	1,504,222	165,374	11,534,793	416	342,574	90,596	6,709,945	2,877,728	283,170	261,043

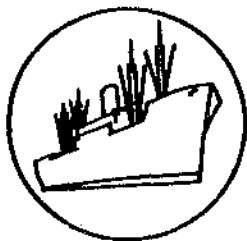

## SPECIAL in this issue

---

### U.S. AGRICULTURAL EXPORTS AS A SHARE OF PRODUCTION

by  
Sally E. Breedlove <sup>1/</sup>

U.S. farm cash receipts in fiscal 1974 totaled \$92.2 billion, while agricultural exports equaled \$21.3 billion, or 23 percent of cash receipts. Farmers' cash receipts from farm marketings were up 30 percent from the prior year, and the value of exports was up 65 percent.

Livestock and livestock products comprised 51 percent of farm cash receipts but only 8 percent of farm exports. Crops provided the remaining 48 percent of cash receipts from farm marketings and made up 92 percent of farm exports. Therefore, exports of livestock and livestock products equaled less than 4 percent of corresponding cash receipts, while crop exports were 43 percent of crop sales.

The direct comparison of export sales with farm cash receipts to a certain extent overstates the role of exports but represents one of the more useful indicators showing the comparative role of exports. The export value represents the value at the port and includes some transportation and marketing costs which are not a part of farm receipts.

Table 28 lists the production and exports of 23 commodities by quantity and the share of production exported in fiscal years 1970 through 1974. The export shares varied from 102 percent for rye (includes some carryover) to 1 percent for nonfat dry milk; the average for all commodities was 36 percent.

Feed grain and rye exports increased in volume and as a percentage of production in fiscal 1974; wheat and rice exports declined. Corn production was up only 1 percent in 1973 over 1972, but exports increased by 240 million bushels, or 21 percent. Thus, corn exports rose to 24 percent of production in fiscal 1974, compared with 20 percent in the prior year and 13 percent in 1970. Between crop years 1969 and 1973, corn production rose 23 percent; and exports rose 124 percent between fiscal 1970 and 1974.

In fiscal 1974, the export share of wheat production declined to 67 percent from the extraordinary high of 77 percent in fiscal 1973. Production was up 11 percent to 1.7 billion bushels, while exports declined by 3.5 percent. Wheat output was up 17 percent between 1969 and 1973. Exports increased 89 percent over the fiscal 1970-74 period, causing the export share of production to rise 13 points above the 42 percent in fiscal 1970. Fifty-two percent of the 1973 rice crop was exported in fiscal 1974, compared with a high of 69 percent in 1973 and 60 percent in 1970.

<sup>1/</sup> Economist, Statistics Program Area, Foreign Demand and Competition Division, Economic Research Service.

Exports in fiscal 1974 were 18 percent below year-earlier levels; in 1973 production was up 9 percent. Exports have declined 11 percent since 1970, while production has increased 2 percent.

Fiscal 1974 exports of soybeans and soybean products equaled 736.7 million bushels or 47 percent of the 1973 soybean harvest, compared with 56 percent in fiscal 1973 and 50 percent in 1970. The export embargo was one cause of this decline. Production rose 23 percent between 1972 and 1973; export volume increased only slightly. Since 1969/70, production has increased 39 percent; exports 30 percent.

Cotton exports, recovering from low levels of the past several years, increased relative to production in fiscal 1974. Production has risen 30 percent since 1969, and exports have almost doubled. Production for 1973 was down 5 percent from 1972, and fiscal 1974 exports were up by more than a fifth. Thus, exports were 44 percent of 1973 production, 10 points above a year earlier and 15 points above 1970.

Tobacco production was 19 million pounds (farm sales weight) greater in 1973 than in 1972; exports increased by 100 million pounds, or 16 percent, in fiscal 1974. Therefore, exports represented 41 percent of production, compared with 36 percent in 1973.

U.S. exports in fiscal 1974 as a share of production increased for tallow, almonds, lemons and limes, dry edible beans, lard, and variety meats, and decreased for flaxseed, dried prunes, dry edible peas, nonfat dry milk, dry whole milk, raisins, hops, and whole cattle hides.

Table 28.--U.S. agricultural exports of specified commodities as share of production: Quantity, fiscal years 1970-74

Commodity	Unit	Production					Exports -- year ending June 30					Share of production exported year ending June 30				
		1969	1970	1971	1972	1973	1970	1971	1972	1973	1974 1/	1970	1971	1972	1973	1974 1/
		-- Millions --					-- Millions --					-- Percent --				
Rye, grain	Bu.	31.6	36.8	49.3	29.2	26.4	.5	3.6	1.8	9.7	26.8	2	10	4	33	102
Wheat, incl. products equiv.	do.	1,460.2	1,370.2	1,617.8	1,544.9	1,711.4	607.0	737.6	632.2	1,190.4	1,148.9	42	54	39	77	67
Dry edible peas 2/	Cwt.	5.1	5.0	6.0	3.9	3.2	3.5	3.1	3.2	3.3	1.9	69	62	53	85	59
Dry whole milk	Lb.	70.2	68.9	72.2	75.2	78.0	15.7	12.3	36.5	47.2	44.0	22	18	51	63	56
Rice, rough	Cwt.	90.8	83.8	85.8	85.4	92.8	54.1	51.6	52.1	59.3	48.4	60	62	61	69	52
Cattle hides, whole	No.	35.6	35.4	35.9	35.8	33.7	15.2	14.6	15.4	18.5	16.2	43	41	43	52	48
Soybeans 3/	Bu.	1,126.3	1,123.7	1,176.0	1,270.6	1,566.5	566.0	606.3	608.7	713.7	736.7	50	54	52	56	47
Tallow	Lb.	5,196.0	5,463.0	5,735.9	5,663.1	5,129.0	1,857.2	2,258.0	2,319.3	2,249.9	2,314.5	36	41	40	40	45
Almonds	do.	146.4	148.8	160.8	150.0	155.0	54.7	59.8	77.2	59.9	69.8	37	40	48	40	45
Cotton	Bale	10.0	10.2	10.5	13.7	13.0	2.9	3.7	3.3	4.7	5.7	29	35	32	34	44
Tobacco, farm sales weight	Lb.	1,804.2	1,907.8	1,704.9	1,749.3	1,768.1	660.6	660.7	625.4	628.7	730.0	37	35	37	36	41
Lemons and limes	do.	1,257.6	1,207.1	1,338.0	1,736.0	1,406.4	264.5	280.7	321.3	437.8	402.0	21	23	24	25	29
Dried prunes	do.	260.0	400.0	262.0	154.0	406.0	80.6	84.3	84.5	73.4	117.6	31	21	32	48	29
Hops	do.	41.8	45.9	49.7	51.3	54.8	12.5	14.5	21.0	16.5	15.0	39	32	42	32	27
Sorghum grains	Bu.	747.3	696.5	875.8	809.3	936.6	118.0	164.8	103.5	190.3	243.5	16	24	12	24	26
Corn, grain	do.	4,582.5	4,099.5	5,641.1	5,573.3	5,643.3	615.2	507.5	661.3	1,138.0	1,377.8	13	12	12	20	24
Raisins	Lb.	502.0	386.0	382.0	210.0	430.0	140.6	150.0	146.0	57.8	95.1	28	39	38	28	22
Dry edible beans	Cwt.	18.9	17.3	15.9	18.1	16.8	4.0	3.4	2.8	3.2	3.3	21	20	18	17	20
Barley, grain	Bu.	423.5	409.8	463.6	423.5	424.5	15.4	76.0	48.1	62.8	85.3	4	19	10	15	20
Variety meats	Lb.	2,385.0	2,444.0	2,545.0	2,493.0	2,344.0	241.0	259.2	266.4	264.9	274.1	10	11	10	11	12
Lard	do.	1,904.0	1,913.0	2,045.9	1,768.6	1,391.0	302.5	386.6	184.1	144.4	142.3	16	20	9	8	10
Flaxseed	Bu.	35.1	30.0	18.2	13.9	16.4	5.7	3.3	1.9	8.8	.6	16	11	10	63	4
Nonfat dry milk	Lb.	1,452.3	1,444.4	1,417.6	1,223.5	916.9	346.4	376.7	356.7	125.6	6.6	24	26	25	10	1

1/ Preliminary. 2/ Includes Austrian winter peas and lentils. 3/ Includes bean equivalent of soybean products for export.



## SPECIAL in this issue

---

### GUIDELINES FOR PRIOR APPROVAL OF EXPORT SALES

Because of the sharp reduction in U.S. production of feed grains this year, the supply-demand balance has been extremely tight. Attempts by the USSR to purchase several million tons of grain from U.S. exporters were viewed by the Administration as having significant effects on prices within the agricultural sector in particular. Thus, the action taken by the Administration to curb the effects of the grain exports represented the implementation of a new voluntary export control system announced earlier in October.

On October 10, 1974, the U.S. Department of Agriculture issued guidelines for prior approval of export sales under a voluntary program announced October 7. Details of that program were set forth in a memorandum sent to exporters and made public on October 8.

Exporters of certain commodities were asked to obtain prior approval of (1) export sales exceeding 50,000 metric tons of any one commodity to any one country, (2) cumulative 1-week totals exceeding 100,000 tons of any one commodity to any one country, and (3) changes of destination that would cause these levels to be exceeded.

The Department's October 10 guidelines to exporters with respect to prior approval of export sales were as follows:

On October 7, a voluntary cooperation system for prior approval of proposed export sales of certain U.S. agricultural commodities was established by the Department of Agriculture.

The purpose of the system is to assure ample supplies for United States consumers and at the same time meet as fully as possible the requirements of U.S. customers abroad.

In determining which proposed sales will be given prior approval and which will not, the Department will consider the total annual requirements of the country involved and the extent to which those requirements are already covered. Factors, in addition to the U.S. availability, will include the level of the foreign country's 1974-1975 crop; its stocks on hand; existing purchase contracts calling for future delivery; projected consumption; and the pattern of imports during recent years.

The commodities currently included in this system are wheat, corn, grain sorghum, soybeans and soybean meal.

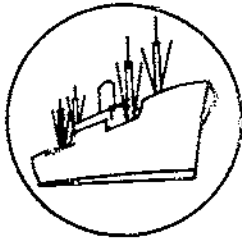

## International Price Highlights

---

### SELECTED PRICE SERIES OF INTERNATIONAL SIGNIFICANCE

Despite the temporary price stimulating effects of the proposed Russian grain sale of late September, monthly average commodity prices generally declined for the whole month. The Dow-Jones and the Reuter's commodity price indexes declined slightly to 369 and 1,238, respectively. During late September and early October, however, wheat and corn prices made wide swings in response to the proposed sale.

Until October 6, when the Russian grain sale was temporarily suspended, U.S. grain companies planned to sell 91 million bushels of corn (2.3 million metric tons) and 34 million bushels of wheat (.9 million metric tons) to the USSR. Deliveries were to be made between October 1974 and March 1975.

To make such a huge sale possible, the major companies began forward contracting large quantities of grain on the futures market, thus driving up prices on both the futures and spot markets. The immediate price rise response to the sale is shown in figures 3-5. Through the voluntary USDA reporting system, the sale was reported to the Secretary of Agriculture on October 4. Because a tight supply situation was already developing and it was feared that such huge sales could later lead to even higher feed and food prices, the President halted the Russian sale on October 6, 1974.

In the aftermath of this event, wheat and corn prices declined immediately in the spot and futures markets, as traders responded to the new trading conditions.

Soybean prices made even wider swings than wheat and corn prices. The rise in soybean prices, however, was in response to USDA reports of further deterioration in soybean crop conditions. Oil World, a Hamburg-based trade journal, labeled the price rise the "frost boom."

#### Export Commodity Prices

During September, the price of U.S. Hard Winter wheat (HWW), ordinary protein, increased 2 percent to \$170 a ton, while No. 1 Canadian Western Red Spring (CWRS) wheat, in store, Thunder Bay, rose slightly to \$195 a ton. In the U.K. market, the nearest forward shipment price of U.S. HWW rose 3 percent to \$210 a ton, while that of No. 1 CWRS reached \$221 a ton.

In the Rotterdam market, the price of U.S. No. 2 HWW dropped slightly to \$195 a ton, and No. 1 CWRS increased marginally to \$213 a ton. According to the FAS World Agricultural Production and Trade Statistical Report, September 1974, 1974/75 world wheat production is estimated to be 4 percent lower than last year's record.

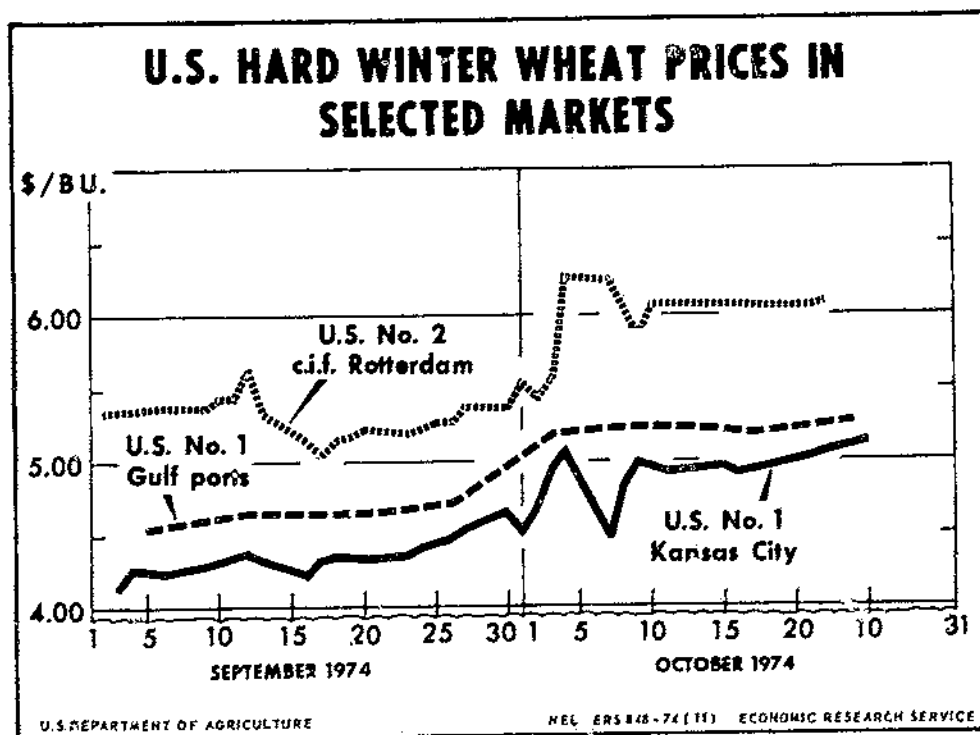

Figure 3

The f.o.b. track Gulf ports price of corn dropped 3 percent to \$141 a ton in September. The prices of U.S. Yellow corn also weakened in the U.K. and Rotterdam markets to \$160 and \$152 a ton, respectively.

In the Rotterdam market, the price of U.S. grain sorghum also declined—to \$141 a ton—but Argentine corn strengthened to \$158 a ton.

The new harvest should have brought some break in corn prices, even though the 1974 world corn harvest has been estimated in the FAS World Agricultural Production and Trade Statistical Report to be 5 percent lower than last year. The world's total output of coarse grains was estimated to be down 3 percent.

Soybean prices also dropped in September, despite the spectacular skyrocketing of prices that occurred in the latter half of the month. The f.o.b. Gulf port price for soybeans declined 2 percent to \$228 a ton. In the U.K. and Rotterdam markets, soybean prices fell to \$305 and \$303 a ton, respectively. The c.i.f. Rotterdam price of U.S. soybean meal dropped back 6 percent to \$183 a ton. Relative to U.S. corn prices, U.S. soybean meal prices to EC feed manufacturers were as good a buy during the summer of 1974 as in mid 1972. During the 1972/73 soybean crop year—which began in October 1972—the soybean meal supply situation was especially tight and prices soared to unprecedented levels. Also, because corn and soybean meal prices have both been high, their relationships to other feed prices are important in determining the composition of complex feed rations.

Among other export commodities, the North European port price of U.S. strict middling cotton, Memphis Territory, slipped 6 percent to \$1,332 a ton. According to a report prepared by the International Cotton Advisory Board, the 1974 world cotton crop is about equal to last year's crop.

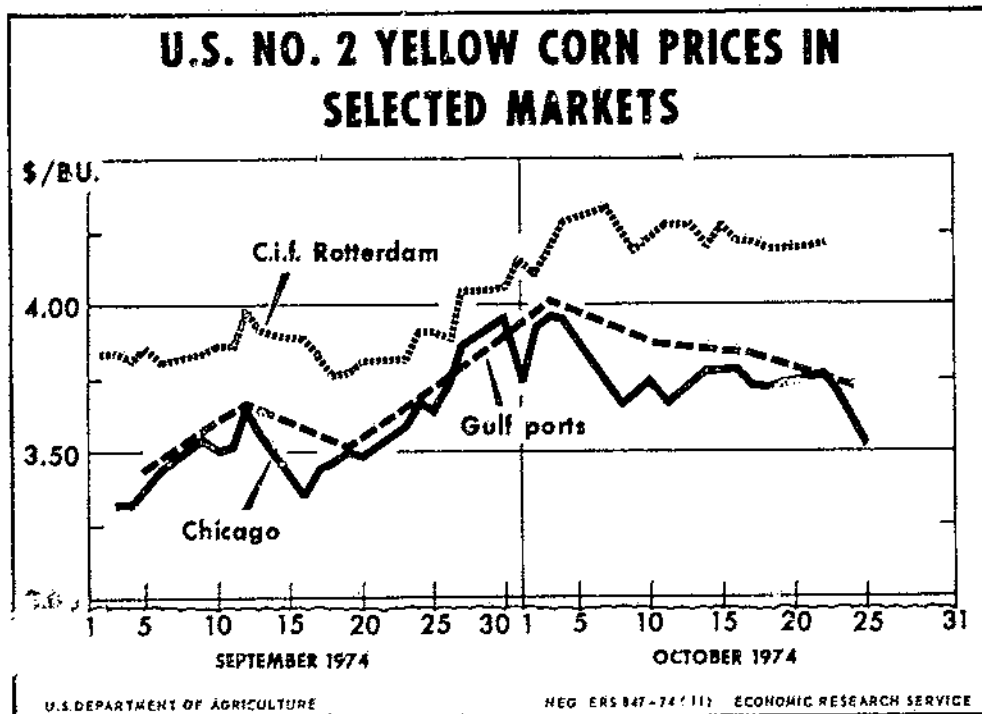

Figure 4

The f.o.b. Bangkok price of white Thai rice declined marginally to \$156 a ton.

#### Import Commodity Prices

Except for sugar, prices of import commodities also weakened in September. The price of imported cow meat plunged 13 percent to 63 cents a pound. The f.o.b. Santos and the New York spot price of No. 4 Santos coffee dropped 2 percent and 6 percent, respectively, to 62.9 cents and 60.85 cents a pound.

The cocoa bean price steadied at \$1.06 a pound. Because of larger supplies of rubber, the New York spot price of No. 1 ribbed smoked sheets of rubber declined 8 percent to 31.8 cents a pound.

Sugar prices, however, continued to rise phenomenally. The f.o.b. and stowed Caribbean port price for raw cane sugar destined for the world reached 34 cents a pound, while the Caribbean port price of sugar destined for the U.S. market reached 32 cents a pound.

#### Export and Import Unit Values

The August index of unit values of U.S. agricultural export commodities reflected the sharp late-summer upturn that had occurred in commodity spot prices. At an index of 218 (where calendar year 1967 prices = 100) export prices were 21 percent higher than a year earlier, and 3 percent higher than July prices. The unit value of raw cotton advanced slightly to \$1,226 a metric ton, and the unit value of corn and soybeans rose 7 percent and 13 percent, to \$129 and \$263 a ton, respectively.

The unit value of wheat, however, continued to slide from its March peak of \$195 a ton to an August level of \$174 a ton.



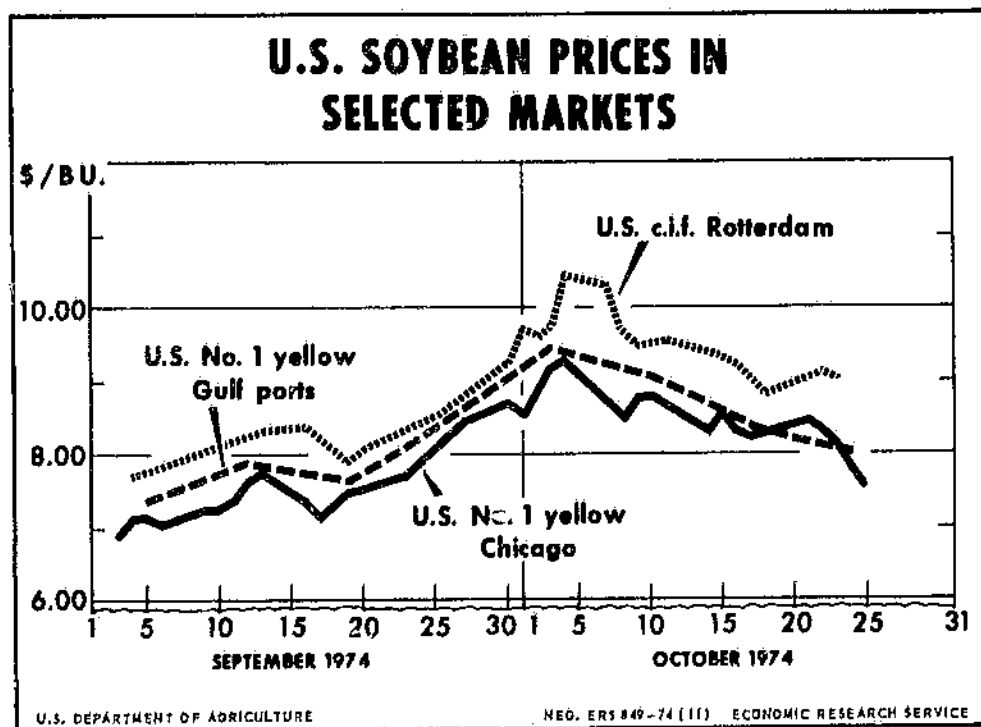

Figure 5

The August unit value of soybean meal, at \$166 a ton, was only 55 percent of the August 1973 unit value.

Among import commodities, sugar had an import unit value of 22 cents a pound—250 percent of the year-earlier value. The unit value of cocoa beans, at 70 cents a pound, was 55 percent higher. Coffee unit values were still 9 percent higher than the August 1973 value, but have slowly been dropping back since June. The import unit value of rubber has also been declining, but at 33 cents a pound, it was still 26 percent higher than the year-earlier value.

Table 29.--Selected price series of international significance

Year and month	Wheat, No. 1, Canadian Western	Wheat, U.S. No. 2, Hard Winter, Red Spring, in store, Thunder Bay 1/	Wheat, U.S. Hard Winter, ordinary, c.i.f. U.K., nearest forward shipment	Wheat, No. 1, Canadian Western	Wheat, U.S. No. 2, Hard Winter, 12-percent protein, c.i.f. U.K., nearest forward shipment	Wheat, No. 1, Canadian Western	Wheat, U.S. No. 2, Hard Winter, 12 1/2-percent protein, c.i.f. U.K., nearest forward shipment	Wheat, No. 1, Canadian Western	Wheat, U.S. No. 2, Hard Winter, 12-percent protein, c.i.f. U.K., nearest forward shipment	Wheat, No. 1, Canadian Western	Wheat, U.S. No. 2, Hard Winter, 12 1/2-percent protein, c.i.f. U.K., nearest forward shipment	Corn, U.S. No. 2 yellow, f.o.b. vessel, Gulf ports 3/	Corn, U.S. No. 3 yellow, c.i.f. U.K., nearest forward shipment			
	S/ibu.	S/m.t.	S/ibu.	S/m.t.	S/ibu.	S/m.t.	S/ibu.	S/m.t.	S/ibu.	S/m.t.	S/ibu.	S/m.t.	S/ibu.	S/m.t.		
September 1973-																
September 1974 average	5.50	205.36	4.94	181.53	82.74	194.29	101.87	236.46	5.56	204	5.92	217	3.04	119.70	60.27	140.32
<b>1973</b>																
September	5.66	211.65	5.24	192.53	n.q.	n.q.	98.00	233.63	5.75	211	6.16	226	2.71	107.28	52.75	125.75
October	5.61	205.90	4.89	179.57	n.q.	n.q.	101.15	241.46	5.41	198	6.08	223	2.70	106.39	52.00	124.13
November	5.57	204.74	4.95	182.20	n.q.	n.q.	100.67	235.89	5.45	200	5.70	209	2.74	107.87	55.00	126.88
December	5.59	205.43	5.43	199.82	n.q.	n.q.	105.00	239.55	6.25	229	6.13	225	2.86	112.59	62.58	142.77
<b>1974</b>																
January	5.74	209.44	5.88	216.05	n.q.	n.q.	110.00	240.91	6.26	230	6.41	235	3.11	122.43	65.75	144.00
February	5.78	217.26	6.03	221.56	n.q.	n.q.	109.88	245.56	6.32	232	6.51	239	3.33	131.10	n.q.	n.q.
March	5.83	220.49	5.29	194.33	n.q.	n.q.	112.04	258.89	6.12	224	6.74	247	3.21	126.37	61.88	142.98
April	5.80	220.46	4.30	157.99	81.50	192.03	106.38	251.13	5.00	183	5.63	206	2.90	114.17	58.35	137.75
May	5.25	200.48	3.82	140.36	73.00	173.32	99.38	235.94	4.63	170	4.87	178	2.89	113.77	58.91	139.87
June	4.82	183.39	4.28	157.26	82.55	194.31	90.68	213.45	4.93	181	5.31	199	2.96	116.53	61.17	143.76
July	5.12	192.90	4.60	169.02	87.68	206.27	93.81	220.51	5.20	191	5.78	212	3.36	132.28	64.51	151.65
August	5.19	194.65	4.56	167.55	89.00	205.50	95.48	220.59	5.36	197	5.76	211	3.70	145.66	70.15	161.98
September	5.23	194.74	4.64	170.49	92.00	209.87	97.09	221.28	5.31	195	5.80	213	3.59	141.33	70.05	159.80
	Corn, U.S. No. 3 yellow, c.i.f. Rotterdam	Corn, Argentina, c.i.f. Rotterdam	Sorghum grain, U.S. No. 2, c.i.f. Rotterdam	Rice, Thailand, white, 5-percent broken, f.o.b. Bangkok	Soybeans, U.S. No. 2, bulk, c.i.f. U.K., nearest forward shipment	Soybeans, U.S. No. 2, bulk, c.i.f. Rotterdam	Soybean meal, U.S., 44 percent, c.i.f. Rotterdam									
	S/ibu.	S/m.t.	S/ibu.	S/m.t.	S/ibu.	S/m.t.	S/m.t.	S/ibu.	S/m.t.	S/ibu.	S/m.t.	S/ibu.	S/m.t.			
September 1973-																
September 1974 average	3.43	135	3.73	146	3.30	129	575	6.42	233.78	264.92	257	197				
<b>1973</b>																
September	3.08	121	3.37	132	3.16	124	n.q.	6.86	252.11	276.64	266	222				
October	3.13	123	3.46	136	3.25	127	n.q.	6.16	226.25	286.47	245	208				
November	3.15	124	3.34	131	3.33	131	n.q.	5.91	217.30	240.46	239	220				
December	3.36	132	3.64	143	3.32	130	n.q.	6.21	228.18	n.q.	254	247				
<b>1974</b>																
January	3.42	134	3.86	151	3.40	133	537	6.48	238.17	272.00	261	226				
February	3.63	142	3.98	156	3.47	136	576	6.63	243.61	271.65	271	207				
March	3.72	146	4.01	157	3.52	138	598	6.53	239.94	269.03	265	207				
April	3.35	131	3.75	147	3.23	127	625	5.81	213.39	231.92	235	172				
May	3.29	129	3.67	144	3.09	121	625	5.71	209.81	230.72	230	157				
June	3.38	134	3.63	144	2.94	115	596	5.63	206.87	231.76	227	142				
July	3.55	140	3.82	151	3.15	124	519	7.02	257.94	281.31	276	159				
August	4.05	159	4.24	154	3.78	148	521	8.05	295.79	322.18	320	194				
September	3.86	152	4.01	158	3.58	141	516	7.85	288.44	304.62	303	183				

Continued--

Inventory of the Assets of the United States Government

Account	Balance	Assets	Liabilities	Net Worth
1.01	100.00	100.00	0.00	100.00
1.02	200.00	200.00	0.00	200.00
1.03	300.00	300.00	0.00	300.00
1.04	400.00	400.00	0.00	400.00
1.05	500.00	500.00	0.00	500.00
1.06	600.00	600.00	0.00	600.00
1.07	700.00	700.00	0.00	700.00
1.08	800.00	800.00	0.00	800.00
1.09	900.00	900.00	0.00	900.00
1.10	1000.00	1000.00	0.00	1000.00
1.11	1100.00	1100.00	0.00	1100.00
1.12	1200.00	1200.00	0.00	1200.00
1.13	1300.00	1300.00	0.00	1300.00
1.14	1400.00	1400.00	0.00	1400.00
1.15	1500.00	1500.00	0.00	1500.00
1.16	1600.00	1600.00	0.00	1600.00
1.17	1700.00	1700.00	0.00	1700.00
1.18	1800.00	1800.00	0.00	1800.00
1.19	1900.00	1900.00	0.00	1900.00
1.20	2000.00	2000.00	0.00	2000.00

Inventory of the Assets of the United States Government  
 This report contains a list of the assets of the United States Government as of the end of the fiscal year 1955. The assets are listed in the following order: cash, receivables, investments, and other assets. The liabilities are listed in the following order: payables, accrued liabilities, and other liabilities. The net worth is the difference between the total assets and the total liabilities.

The total assets of the United States Government as of the end of the fiscal year 1955 were \$20,000,000,000. The total liabilities were \$0. The net worth was \$20,000,000,000.

Inventory of the Assets of the United States Government  
 This report contains a list of the assets of the United States Government as of the end of the fiscal year 1955. The assets are listed in the following order: cash, receivables, investments, and other assets. The liabilities are listed in the following order: payables, accrued liabilities, and other liabilities. The net worth is the difference between the total assets and the total liabilities.

The total assets of the United States Government as of the end of the fiscal year 1955 were \$20,000,000,000. The total liabilities were \$0. The net worth was \$20,000,000,000.

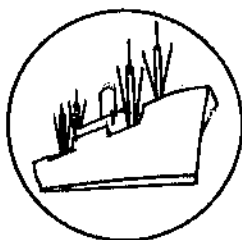

## Export Highlights

U.S. FARM EXPORTS REACHED \$4.5 BILLION RECORD IN FIRST QUARTER OF FISCAL 1975

The value of U.S. agricultural exports in the first quarter of fiscal 1975 rose 8 percent to an alltime quarterly high of \$4.5 billion. All of the increase stemmed from higher prices as volume fell by more than 10 percent from the year-earlier period. Significant volume gains occurred for soybeans, vegetable oils, protein meal, rice, cattle hides, and inedible tallow. But declines in wheat and feed grain volume were greater than these gains. Up substantially in value were exports of soybeans and soybean oil, tobacco, rice, animal fats and oils, fruits, nuts, vegetables, hides and skins, poultry products, and cotton.

With the exception of the USSR, exports increased to all destinations in the first quarter of fiscal year 1975. The biggest gains occurred in shipments to the developing countries of Asia, Africa, and Latin America. Exports to Japan and Western Europe gained only slightly from the same period of fiscal 1974. Shipments to Canada rose about a fourth, primarily because of expansion and higher prices of exports of horticultural products. Drought-reduced grain production in South Asia and Africa increased the demand for U.S. food products. U.S. farm-product exports to the People's Republic of China were up about the same as the \$230 million in July-September 1973.

U.S. exports of grains and preparations fell 9 percent during July-September 1974 to \$2.3 billion from \$2.5 billion a year earlier. The decline was concentrated in shipments of wheat and feed grains. Rice exports were up both in quantity and value. Wheat exports totaled slightly over 7 million tons, compared with 10.4 million tons in the first quarter of fiscal 1974, when the large deliveries to the USSR were still being made. Improved wheat harvests in some importing countries also reduced imports during the first quarter of fiscal 1975. Wheat exports are expected to pick up later in the year because of the drop in world grain production, especially in South Asia. Much of the decline in wheat exports during the first quarter occurred in shipments to the USSR, the People's Republic of China (PRC), Argentina, Venezuela, the European Community and Japan. However, shipments were up to Turkey, Iran, India, Pakistan, Bangladesh, and Mexico. Exports worth \$170 million to the PRC were about the same as a year earlier, while volume was down by one-half million tons. Developing countries took 63 percent or 4.4 million tons of wheat exports during the first quarter of fiscal 1975. The export unit values of wheat during the quarter averaged \$159 per ton, compared with about \$116 a year earlier.

Feed grain exports during July-September of 7.3 million tons were two-fifths below the 12 million tons exported in July-September 1973. With higher prices, however, the value of \$901 million was only one-fifth below that of a year earlier. Export volumes declined especially to Mexico, the EC, the USSR, Japan, India, and the People's Republic of China. During this period, many countries purchased more of their feed grain imports from Southern Hemisphere countries which had very good feed grain crops during the past year. In addition, the relatively low U.S. stocks and

Table 30.--U.S. agricultural exports: Value by commodity,  
July-September 1973 and 1974

Commodity	July-September		Change
	1973	1974	
	-- Million dollars --		Percent
Animals and animal products:			
Dairy products .....	14	18	+32
Fats, oils, and greases .....	86	143	+67
Hides and skins, including furskins ...:	82	89	+8
Cattle hides, whole .....	63	68	+8
Furskins .....	9	8	-9
Other hides and skins .....	10	13	+30
Meats and meat products .....	70	77	+10
Poultry and poultry products .....	31	34	+12
Other .....	54	40	-26
Total animals and products .....	337	401	+19
Cotton, excluding linters .....	159	217	+36
Feeds and fodders, excl. protein meal:			
Corn byproducts .....	24	17	-28
Alfalfa meal .....	7	10	+23
Other .....	40	38	-5
Total feeds and fodders, except oil cake and meal .....	71	65	-9
Fruits and preparations .....	141	162	+15
Grains and preparations:			
Feed grains, excluding products .....	1,112	902	-19
Rice .....	94	181	+93
Wheat and products .....	1,254	1,169	-7
Other .....	55	44	-20
Total grains and preparations .....	2,515	2,296	-9
Nuts and preparations .....	16	28	+78
Oilseeds and products:			
Cottonseed and soybean oil .....	57	169	+196
Soybeans .....	256	494	+93
Protein meal .....	209	173	-17
Other .....	70	85	+21
Total oilseeds and products .....	592	921	+55
Tobacco, unmanufactured .....	162	175	+7
Vegetables and preparations .....	79	104	+31
Other .....	79	95	+20
Total agricultural exports .....	4,151	4,464	+8

Table 3L.--U.S. agricultural exports: Value by months, July 1964 to September 1974 1/

Months	1964/65	1965/66	1966/67	1967/68	1968/69	1969/70	1970/71	1971/72	1972/73	1973/74	1974/75 2/
-- Million dollars --											
July .....	479.7	548.0	489.9	472.2	465.6	499.8	567.8	578.5	680.8	1,223.7	1,631.9
August .....	419.6	459.3	571.0	468.1	489.0	438.4	537.5	546.2	679.0	1,478.1	1,452.3
September .....	494.7	484.6	564.0	488.9	469.6	471.5	568.3	749.3	709.5	1,449.2	1,379.9
July-September .....	1,394.0	1,491.9	1,624.9	1,429.2	1,424.2	1,409.7	1,673.6	1,874.0	2,069.3	4,151.0	4,466.1
October .....	575.7	587.1	622.4	531.8	463.8	644.9	729.9	465.9	907.5	1,734.4	
November .....	607.7	651.4	697.7	667.4	609.4	657.8	725.8	630.2	1,080.4	2,085.6	
December .....	669.5	648.3	638.6	563.6	610.7	590.9	744.6	841.5	1,108.6	1,973.3	
October-December .....	1,852.9	1,886.8	1,958.7	1,762.8	1,683.9	1,893.6	2,200.3	1,937.6	3,096.5	5,793.3	
July-December .....	3,246.9	3,378.7	3,583.6	3,192.0	3,108.1	3,303.3	3,873.9	3,811.6	5,165.8	9,944.3	
January .....	210.4	505.7	530.2	545.0	177.7	524.1	670.3	769.7	1,135.5	1,839.2	
February .....	325.7	519.7	512.0	547.4	239.5	559.6	634.5	714.2	1,180.1	1,918.5	
March .....	696.2	619.5	552.0	544.4	517.2	569.7	714.5	668.2	1,411.4	2,106.3	
January-March .....	1,232.3	1,644.9	1,594.2	1,636.8	934.4	1,653.4	2,019.3	2,152.1	3,727.0	5,864.0	
April .....	553.8	552.3	524.5	523.7	602.0	558.4	632.1	627.7	1,265.5	2,014.1	
May .....	532.9	549.4	548.1	497.5	583.6	573.7	623.1	711.5	1,367.3	1,795.3	
June .....	530.9	551.1	521.0	461.3	513.2	599.4	607.1	743.5	1,376.1	1,704.9	
April-June .....	1,617.6	1,652.8	1,593.6	1,482.5	1,698.8	1,731.5	1,862.3	2,082.7	4,008.9	5,514.3	
January-June .....	2,849.9	3,297.7	3,187.8	3,119.3	2,633.2	3,384.9	3,881.6	4,234.8	7,735.9	11,378.3	
July-June 3/ .....	6,096.8	6,676.4	6,771.4	6,311.3	5,741.3	6,688.2	7,755.6	8,046.4	12,901.8	21,322.6	
Monthly average .....	508.1	556.4	564.3	525.9	478.4	557.4	646.3	670.5	1,075.1	1,776.9	

1/ Beginning January 1970, export values include small amounts of commodities formerly classified as nonagricultural.

2/ Revised.

3/ Totals may not add due to rounding.

Table 32.--Export quantities of selected commodities, fiscal years 1973 and 1974 and July-September 1973 and 1974

Commodity	1973	1974	July-September 1973	July-September 1974
-- 1,000 metric tons --				
Animal products:				
Fats, oils and greases .....	1,152	1,183	237	307
Meats and meat products .....	245	230	54	66
Poultry meats, fresh or frozen:	68	81	18	19
Grains:				
Wheat and products .....	32,397	31,267	10,784	7,332
Feed grains and products .....	35,805	44,284	12,182	7,373
Rice .....	1,941	1,584	255	367
Oilseeds and products:				
Soybeans .....	13,754	14,125	892	1,937
Protein meal .....	4,802	4,983	721	1,156
Vegetable oils and waxes .....	1,058	1,050	217	309
Other:				
Fruits and preparations <u>1/</u> ...:	1,217	1,367	362	370
Vegetables and preparations <u>2/</u> :	1,061	1,021	217	237
Tobacco .....	268	313	65	65
Cotton .....	1,028	1,241	214	177
Feeds and fodders <u>3/</u> .....	1,397	1,415	410	1,217
Total .....	96,193	104,144	26,628	20,932

1/ Includes fresh fruits, canned fruits, and dried fruits.

2/ Includes fresh vegetables, canned vegetables, and pulses.

3/ Includes prepared animal feeds, corn-by-products and alfalfa meal and cubes.

Table 33.--U.S. farm export unit values, July-September 1973-74 <sup>1/</sup>

Commodity	Unit	Average unit value <sup>2/</sup>			
		July-September		Change	
		1973	1974	Dollars	Percent
		<u>Dollars</u>	<u>Dollars</u>	<u>Dollars</u>	<u>Percent</u>
Dried peas .....	Lb.	.11	.20	+.09	+82
Soybean oil .....	do.	.18	.32	+.14	+78
Cottonseed oil .....	do.	.19	.32	+.13	+68
Cotton, raw .....	R.bale	162.07	266.59	+104.52	+64
Alfalfa meal, dehydrated .....	S.ton	74.43	118.76	+44.33	+60
Dried beans .....	Lb.	.16	.24	+.08	+50
Grain sorghum .....	Bu.	2.09	2.95	+.86	+41
Wheat .....	do.	3.17	4.33	+1.16	+37
Feed grains .....	M.ton	92.14	124.18	+32.04	+35
Corn .....	Bu.	2.37	3.19	+.82	+35
Tallow, inedible .....	Lb.	.16	.21	+.05	+31
Rice, milled basis .....	do.	.17	.22	+.05	+29
Peaches, canned .....	do.	.18	.23	+.05	+28
Raisins .....	do.	.46	.58	+.12	+26
Lemons and limes .....	do.	.12	.14	+.03	+25
Pork, except offals .....	do.	.63	.74	+.11	+17
Fruit cocktail, canned .....	do.	.23	.27	+.04	+17
Tobacco, flue-cured unstemmed .....	do.	1.07	1.20	+.13	+12
Oranges <sup>3/</sup> .....	do.	.10	.11	+.01	+10
Tobacco, flue-cured stemmed .....	do.	1.41	1.54	+.13	+9
Tobacco, unmanufactured .....	do.	1.13	1.21	+.08	+7
Beef and veal, except offals .....	do.	1.33	1.40	+.07	+5
Grapes, fresh .....	do.	.20	.21	+.01	+5
Chickens, fresh or frozen .....	do.	.40	.39	-.01	-2
Soybeans .....	Bu.	7.80	6.94	-.86	-11
Almonds, shelled .....	Lb.	1.40	1.20	-.20	-14
Cattle hides, whole .....	No.	18.33	15.30	-3.03	-17
Offals, edible .....	Lb.	.43	.35	-.08	-19
Soybean meal .....	S.ton	272.64	132.08	-140.56	-52

<sup>1/</sup> Listed in order of percent change from previous year. <sup>2/</sup> Total export value reported divided by total quantity exported. <sup>3/</sup> Includes tangerines and clementines.



Table 34.--U.S. agricultural exports by regions, July-September 1973 and 1974

Region <u>1/</u>	July-September		Change
	1973	1974	
	-- <u>Million dollars</u> --		<u>Percent</u>
Western Europe .....	1,159	1,204	+4
Enlarged EC .....	957	984	+3
Eastern Europe and USSR <u>2/</u> .....	295	120	-60
USSR .....	198	32	-84
Asia .....	1,584	1,960	+24
Japan .....	659	702	+7
People's Republic of China .....	230	227	-1
Latin America .....	444	560	+26
Canada, excluding transshipments .....	232	295	+27
Canadian transshipments .....	275	73	-73
Africa .....	146	214	+47
Oceania .....	16	38	+141
Total .....	4,151	4,464	+8

1/ Not adjusted for transshipments.

2/ Includes Yugoslavia.

higher prices this year tempered exports in the first quarter. Nearly all of the feed grain export decline occurred in shipments to developed countries. Traditionally, developed countries account for about 72 percent of U.S. feed grain exports. The export unit value of feed grains rose to an average of \$124 per ton in July-September 1974 from \$92 year earlier.

U.S. rice exports gained by about one-third in quantity and 93 percent in value. Most of the increase occurred to Korea, Japan, Cambodia, and Iran. Value was much larger because of a nearly 34-percent increase in prices.

Tobacco exports, including bulk smoking, of 144 million pounds were about the same as a year earlier. However, higher prices pushed value up by 7 percent. Exports of flue-cured tobacco were down by 7.5 million pounds from the year-earlier level, but this decline was about offset by gains in exports of dark-fired Kentucky and Tennessee, Maryland, bulk smoking, and miscellaneous tobacco, including stems. Exports advanced sharply during the first quarter of fiscal 1975 to West Germany, Switzerland, Spain, France, Sweden, Syria, the Dominican Republic, Republic of China, Egypt, and Libya. Offsetting these gains were declines to the United Kingdom, Denmark, the Netherlands, Japan, Australia, and Thailand. Foreign demand for U.S. tobacco has continued to be strong, despite the slowdown in economic activity in major markets and somewhat larger foreign production in 1974. Tight world supplies of quality tobacco, a larger U.S. crop, and gains in foreign per capita smoking all contribute to the high level of U.S. exports.

In the first quarter of fiscal 1975, U.S. exports of oilseeds and products totaled \$921 million--up three-fifths from the year-earlier level. The increase was concentrated in soybeans and soybean oil. Export prices of these items were somewhat below the record in the first quarter of fiscal 1974, when supplies were very short and export quotas were imposed. The export quantities of soybeans, soybean oil, and soybean meal were all about double the level of a year earlier. The value increases, however, were somewhat less for these commodities, except for soybean oil.

The increase occurred primarily to the EC and other West European countries. But the People's Republic of China and Canada also purchased more during the first quarter than a year earlier. In addition, Mexico took more U.S. soybeans during this period.

Table 35.--U.S. agricultural exports to the People's Republic of China:  
Quantity and value by commodity, July-September 1973 and 1974

Commodity	Unit	July-September 1973		July-September 1974	
		Quantity	Value	Quantity	Value
		Thousands	1,000 dollars	Thousands	1,000 dollars
Wheat, unmilled .....	Mton	1,852	178,996	1,342	170,561
Corn, unmilled .....	do.	317	32,341	23	2,590
Soybeans .....	Bu.	0	0	4,742	32,161
Soybean oil, crude ...	Lb.	15,430	2,471	0	0
Cotton, raw .....	Rble	93	15,351	87	21,414
Tobacco, unmanu. ....	Lb.	438	532	0	0
Sheep and lamb skins	No.	0	0	7	42
Other .....	---	---	0	---	31
<b>Total .....</b>	<b>---</b>	<b>---</b>	<b>229,691</b>	<b>---</b>	<b>226,799</b>

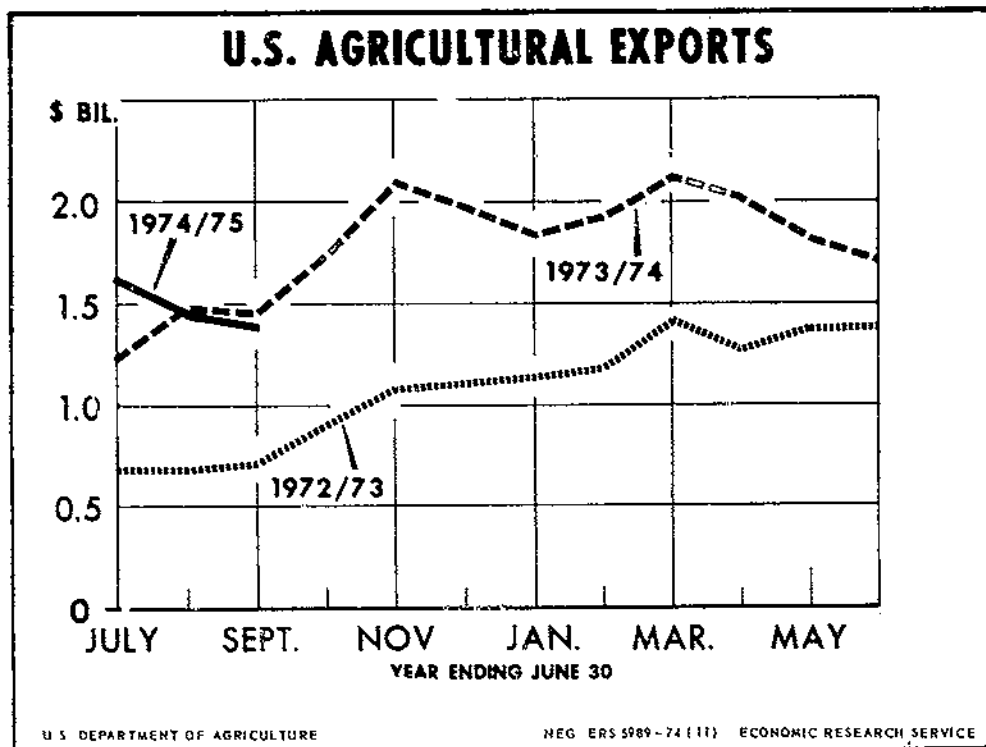

Figure 6

Exports of soybeans to the People's Republic of China may not be as large as originally anticipated because of a good harvest in the PRC.

U.S. cotton exports totaled about 821,000 running bales, down 17 percent from a year earlier, in the first quarter of fiscal 1975. Value, however, jumped 36 percent to \$217 million. Declines to Taiwan, Thailand, the Philippines, and Korea more than offset the gains to Japan, Hong Kong, Singapore, Indonesia, and Bangladesh. Exports to Western Europe continued to be at the sharply reduced level of a year earlier. Foreign demand is weak for cotton because of the slowdown in economic activities in major markets.

Exports of fruits and preparations rose about one-seventh because of gains in fresh fruits, citrus fruits, dried fruits, and fruit juices. Canned fruits, however, were down by around one-third in value. Larger U.S. production and competitive prices have encouraged exports during the current year. Canada, our largest foreign outlet for fruits, accounted for 51 percent of the total. Exports also increased to Europe, the Middle East, and Japan.

USDA/FATUS -  
NOV 74

FATUS/FOREIGN AGRICULTURAL TRADE OF THE UNITED STATES, 1974 NOVEMBER, Washington, DC:  
Economic Research Service.

(NAL Call No. A286.9/Ag8)

2 0 OF 2

USDA

FATUS-NOV

74

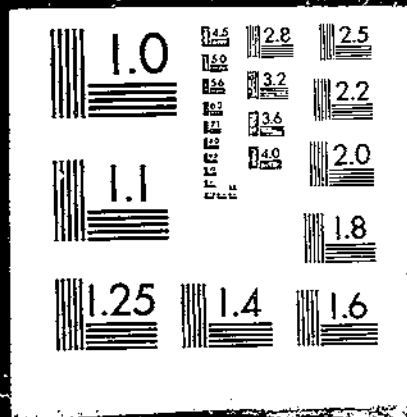

Table 36.--U.S. agricultural exports to COMECON: Quantity and value by principal commodities and countries, July-September 1973 and 1974

Commodity	Unit	East Germany				Czechoslovakia				Hungary			
		Quantity		Value		Quantity		Value		Quantity		Value	
		1973	1974	1973	1974	1973	1974	1973	1974	1973	1974	1973	1974
		Thou.	Thou.	1,000 dollars	1,000 dollars	Thou.	Thou.	1,000 dollars	1,000 dollars	Thou.	Thou.	1,000 dollars	1,000 dollars
Wheat, unmilled	Mt.	0	0	0	0	0	0	0	0	0	0	0	0
Corn, unmilled	do.	0	0	0	0	13	0	1,169	0	0	0	0	0
Barley, unmilled	do.	0	0	0	0	0	0	0	0	0	0	0	0
Grain sorghums	do.	0	0	0	0	0	0	0	0	0	0	0	0
Rye, unmilled	do.	0	0	0	0	0	0	0	0	0	0	0	0
Oil cake and meal	do.	33	0	10,765	0	51	6	15,030	804	0	14	0	0
Linseed oil, raw	Lb.	0	0	0	0	0	0	0	0	0	0	0	2,352
Cattle hides, whole	No.	0	2	0	45	121	120	1,974	1,595	5	115	118	1,857
Cotton, ex. linters	Rble	0	0	0	0	0	0	0	0	0	0	0	0
Other		---	---	938	739	---	---	728	922	---	---	402	1,959
<b>Total</b>		---	---	11,703	804	---	---	18,901	3,321	---	---	520	6,168
		Poland				USSR				Romania			
		Quantity		Value		Quantity		Value		Quantity		Value	
		1973	1974	1973	1974	1973	1974	1973	1974	1973	1974	1973	1974
		Thou.	Thou.	1,000 dollars	1,000 dollars	Thou.	Thou.	1,000 dollars	1,000 dollars	Thou.	Thou.	1,000 dollars	1,000 dollars
Wheat, unmilled	Mt.	57	27	6,146	2,437	1,455	67	102,546	6,065	0	0	0	0
Corn, unmilled	do.	122	84	8,789	10,239	1,367	260	77,939	17,194	0	144	0	0
Barley, unmilled	do.	68	20	6,642	2,289	13	0	858	0	24	0	2,672	17,974
Grain sorghums	do.	27	24	2,293	2,699	0	0	0	0	0	0	0	0
Rye, unmilled	do.	0	0	0	0	187	30	14,280	2,917	0	0	0	0
Oil cake and meal	do.	34	14	7,267	2,919	0	0	0	0	0	0	0	0
Linseed oil, raw	Lb.	22,167	10,417	2,826	4,265	22,044	0	2,660	0	27	0	7,578	0
Cattle hides, whole	No.	127	169	2,877	2,430	0	0	0	0	0	0	0	0
Cotton, ex. linters	Rble	1	4	180	1,234	0	158	0	3,001	290	424	4,264	6,101
Other		---	---	10,892	4,856	---	---	213	2,365	---	---	0	94
<b>Total</b>		---	---	47,912	33,348	---	---	198,496	31,542	---	---	14,514	24,137
		Bulgaria				Total COMECON							
		Quantity		Value		Quantity		Value					
		1973	1974	1973	1974	1973	1974	1973	1974				
		Thou.	Thou.	1,000 dollars	1,000 dollars	Thou.	Thou.	1,000 dollars	1,000 dollars				
Wheat, unmilled	Mt.	0	0	0	0	1,512	94	108,692	8,502				
Corn, unmilled	do.	0	12	0	0	1,502	503	87,897	47,102				
Barley, unmilled	do.	0	0	0	0	105	20	10,172	2,269				
Grain sorghums	do.	0	0	0	0	27	24	2,293	2,699				
Rye, unmilled	do.	0	0	0	0	187	30	14,280	2,917				
Oil cake and meal	do.	0	0	0	0	165	34	40,640	6,075				
Linseed oil, raw	Lb.	0	0	0	0	44,211	10,417	3,486	4,265				
Cattle hides, whole	No.	0	0	0	0	543	988	9,233	15,029				
Cotton, ex. linters	Rble	0	0	0	0	1	4	180	1,328				
Other		---	---	271	325	---	---	13,444	11,204				
<b>Total</b>		---	---	271	2,020	---	---	292,317	101,390				

1/ Less than \$500.

TABLE 37 U.S. AGRICULTURAL EXPORTS TO EUROPE

QUANTITY AND VALUE BY COMMODITY

COMMODITY	UNIT	JULY-SEPTEMBER				SEPTEMBER			
		QUANTITY		VALUE		QUANTITY		VALUE	
		1973 THOU.	1974 1/ THOU.	1973 1,000 DOL.	1974 1/ 1,000 DOL.	1973 THOU.	1974 1/ THOU.	1973 1,000 DOL.	1974 1/ 1,000 DOL.
VARIABLE-LEVY COMMODITIES: 2/									
FEED GRAINS	MT	3,015	2,155	276,137	274,506	707	459	70,064	67,299
CORN	MT	2,627	1,831	241,639	238,983	621	431	61,992	61,092
GRAIN SORGHUMS	MT	151	310	73,508	34,025	45	37	4,601	6,023
BARLEY	MT	107	2	8,427	184	9	2	743	184
OATS	MT	130	12	12,564	1,314	31	0	2,729	0
RICE	MT	16	12	5,952	5,660	10	5	3,685	1,942
RYE GRAIN	MT	4	0	417	0	4	0	417	0
WHEAT GRAIN	MT	618	219	71,424	42,236	141	63	17,737	12,043
WHEAT FLOUR	MT	2	2	221	356	1	0	83	55
BEEF AND VEAL, EA VARIETY MEATS	LB	366	295	497	298	41	9	76	26
PORK, EA VARIETY MEATS	LB	144	367	94	210	57	96	46	51
LARD 3/	LB	100	0	16	2	60	6	7	2
DAIRY PRODUCTS	---	---	---	75	66	---	---	33	4
POULTRY AND EGGS	---	---	---	6,093	3,569	---	---	2,054	633
LIVE POULTRY	---	---	---	510	240	---	---	96	48
BROILERS AND FRYERS	LB	572	163	271	68	36	78	30	27
STEERING CHICKENS	LB	26	0	6	0	26	0	6	0
TURKEYS	LB	8,789	4,600	4,417	2,535	3,048	888	1,748	423
OTHER FRESH POULTRY	LB	825	5	535	8	116	2	87	4
EGGS	---	---	---	355	719	---	---	87	131
OTHER	---	---	---	8,813	3,845	---	---	1,752	685
TOTAL VARIABLE-LEVY ITEMS	---	---	---	369,740	330,749	---	---	95,955	82,742
NONVARIABLE-LEVY COMMODITIES:									
CANNED POULTRY 4/	LB	10	321	20	166	1	0	2	0
COTTON, EA LINTERS	MT	56	35	10,806	11,200	20	8	4,215	2,401
FRUITS AND PREPARATIONS	---	---	---	24,050	19,630	---	---	10,330	7,166
FRESH FRUITS	---	---	---	6,368	9,196	15,200	19,501	1,556	2,212
CITRUS	LB	62,466	84,166	6,320	8,770	14,971	19,056	1,515	2,052
ORANGES AND TANGERINES	LB	33,609	43,722	3,298	4,267	6,107	5,323	531	521
LEMON AND LIMES	LB	21,885	31,683	2,272	3,682	6,927	10,584	784	1,181
GRAPEFRUITS	LB	6,863	8,762	727	820	1,828	3,149	176	349
OTHER	LB	109	0	24	0	109	0	24	0
APPLES	LB	0	0	0	0	0	0	0	0
GRAPES	LB	0	42	0	10	0	0	0	0
OTHER	LB	246	1,070	48	417	228	445	41	160
DRIED FRUITS	LB	9,927	7,696	3,406	2,710	6,319	4,398	2,165	1,554
GRAPES (RAISINS)	LB	1,105	1,403	456	736	654	632	314	297
PRUNES	LB	8,301	6,140	2,719	1,877	5,481	3,691	1,764	1,202
OTHER	LB	526	153	231	97	184	85	87	55
FRUIT JUICES	GAL	1,893	1,245	3,861	2,264	619	398	1,048	685
ORANGE	GAL	1,199	766	2,342	1,174	435	267	715	380
GRAPEFRUIT	GAL	291	213	695	319	56	63	81	84
OTHER	GAL	404	266	825	771	128	68	252	221
CANNED FRUITS 5/	LB	47,105	16,194	9,260	4,064	22,541	9,025	4,825	2,394
PEACHES	LB	16,652	2,136	2,901	552	8,367	1,923	1,458	502
FRUIT COCKTAIL	LB	5,723	1,388	1,325	337	2,893	873	680	226
PINEAPPLES	LB	18,112	7,936	2,938	1,633	6,706	3,465	1,096	747
OTHER	LB	6,818	4,735	2,095	1,543	4,575	2,764	1,591	919
OTHER FRUITS	---	---	---	1,156	1,396	---	---	735	321

CONTINUED--

TABLE 37. U.S. AGRICULTURAL EXPORTS TO EC

QUANTITY AND VALUE BY COMMODITY--CONTINUED

COMMODITY	UNIT	JULY-SEPTEMBER				SEPTEMBER			
		QUANTITY		VALUE		QUANTITY		VALUE	
		1973 THOU.	1974 1/ THOU.	1973 1,000 DOL.	1974 1/ 1,000 DOL.	1973 THOU.	1974 1/ THOU.	1973 1,000 DOL.	1974 1/ 1,000 DOL.
NONVARIABLE-LEVY COMMODITIES--CONTI									
VEGETABLES AND PREPARATIONS									
PULSE	---	---	---	8,891	9,815	---	---	2,384	2,816
DRIED BEANS	LB	46,270	22,075	6,203	4,786	9,529	5,943	1,534	1,520
DRIED PEAS	LB	33,602	11,977	4,182	2,210	3,906	3,105	574	764
FRESH VEGETABLES	LB	12,668	10,098	2,021	2,575	5,623	2,838	959	756
CANNED VEGETABLES	LB	103	285	31	41	89	199	28	21
ASPARAGUS	LB	2,811	2,341	502	661	527	534	116	210
OTHER	LB	184	72	52	18	2	2	1	1
MUPS	LB	2,627	2,269	450	644	525	533	115	209
OTHER VEGETABLES & PREPARATIONS	---	---	---	26	0	23	0	26	0
HIDES AND SKINS	---	---	---	2,128	3,527	---	---	680	1,065
CATTLE HIDES, WHOLE	NO	263	300	9,666	10,230	---	---	2,890	1,811
CALF AND KIP SKINS	NO	86	53	4,746	4,928	76	32	1,311	584
OTHER	---	---	---	382	353	15	7	96	22
OILSEEDS AND PRODUCTS	---	---	---	4,539	4,949	---	---	1,484	1,205
OIL CAKE AND MEAL	MT	---	---	211,319	313,803	---	---	52,232	91,165
SOYBEAN	MT	375	735	113,149	119,137	84	177	28,675	29,259
OTHER	MT	330	705	103,699	114,184	75	171	26,549	27,931
OILSEEDS	---	---	---	9,450	4,953	10	7	2,126	1,327
SOYBEANS	MT	290	657	88,092	173,474	---	---	21,984	56,505
FLAXSEED	MT	0	1	78,657	168,007	78	196	18,314	55,561
OTHER	---	---	---	0	213	0	0	0	0
VEGETABLE OILS	LB	54,027	56,664	9,435	5,253	---	---	3,671	944
COTTONSEED	LB	2,590	2	9,790	20,528	10,478	18,317	1,548	5,256
SOYBEAN	LB	9,816	555	705	1	0	0	0	0
LINSSEED	LB	5,956	18,483	1,516	144	0	0	0	0
OTHER	LB	35,665	37,624	539	7,855	5,946	1,100	535	331
TALLOW, INEDIBLE	LB	117,257	79,939	7,030	12,527	4,531	17,216	1,013	4,925
TOBACCO, UNMANUFACTURED	LB	52,054	60,657	19,911	15,900	30,959	20,830	5,777	3,519
VARIETY MEATS, FRESH OR FROZEN 4/	LB	39,277	44,382	55,482	68,120	14,298	13,304	15,388	15,733
NUTS AND PREPARATIONS	---	---	---	19,602	16,660	14,503	10,544	6,815	3,836
CORN BYPRODUCTS, FEED 6/	MT	232	153	3,964	13,864	---	---	3,462	8,811
FOOD FOR RELIEF AND CHARITY	---	---	---	23,486	16,231	36	41	3,707	4,456
OTHER	---	---	---	13	36	---	---	13	1
TOTAL NONVARIABLE-LEVY ITEMS	---	---	---	30,888	28,767	---	---	9,554	8,766
TOTAL	---	---	---	418,397	525,920	---	---	116,929	150,780
	---	---	---	780,137	856,670	---	---	212,884	233,522

1/ PRELIMINARY. 2/ GRAINS, POULTRY, AND PORK WERE SUBJECT TO VARIABLE LEVIES BEGINNING ON JULY 30, 1962; RICE, ON SEPT. 1, 1964; AND BEEF AND DAIRY PRODUCTS, ON NOV. 1, 1964. 3/ LARD FOR FOOD IS A VARIABLE-LEVY COMMODITY, WHILE LARD FOR INDUSTRIAL USE IS BOUND IN THE GENERAL AGREEMENT ON TARIFFS AND TRADE (GATT) AT 3 PERCENT AD VALOREM. U.S. LARD IS FOR FOOD USE. 4/ ALTHOUGH CANNED POULTRY AND PORK VARIETY MEATS ARE SUBJECT TO VARIABLE LEVIES, THESE CANNOT EXCEED THE AMOUNT OF IMPORT DUTIES BOUND IN GATT. 5/ VARIABLE LEVY ON SUGAR-ADDED CONTENT. 6/ MAINLY CORN GLUTEN FEED AND MEAL, WHICH ARE NONVARIABLE-LEVY COMMODITIES; BUT MAY CONTAIN SMALL QUANTITIES OF OTHER CORN PRODUCTS, SUBJECT TO VARIABLE LEVIES (SEE "EXPORT HIGHLIGHTS, MARCH 1970").



TABLE 38 U.S. AGRICULTURAL EXPORTS TO ENLARGED EC QUANTITY AND VALUE BY COMMODITY

COMMODITY	UNIT	JULY-SEPTEMBER				SEPTEMBER			
		QUANTITY		VALUE		QUANTITY		VALUE	
		1973 THOU.	1974 1/ THOU.	1973 1,000 DOL.	1974 1/ 1,000 DOL.	1973 THOU.	1974 1/ THOU.	1973 1,000 DOL.	1974 1/ 1,000 DOL.
<b>VARIABLE-LEVY COMMODITIES: 2/</b>									
FEED GRAINS	MT	3,459	2,293	321,576	291,764	797	525	80,316	74,600
CORN	MT	3,059	1,950	285,935	253,970	712	487	72,244	68,472
GRAIN SORGHUMS	MT	163	330	14,650	36,297	45	37	4,601	6,023
BANLEY	MT	107	2	8,427	184	9	2	743	184
OATS	MT	130	12	12,564	1,314	31	0	2,729	0
RICE	MT	23	18	8,452	8,750	13	9	4,948	3,818
RYE GRAIN	MT	4	0	417	0	4	0	417	0
WHEAT GRAIN	MT	674	248	78,524	47,654	152	71	19,421	13,666
WHEAT FLOUR	MT	2	2	226	357	1	0	83	56
BEEF AND VEAL, EX VARIETY MEATS	LB	655	548	727	515	119	120	143	148
PORK, EX VARIETY MEATS	LB	206	407	132	216	90	136	65	56
LARD 3/	LB	4,004	13,003	837	3,018	454	234	60	64
DAIRY PRODUCTS	---	---	---	88	149	---	---	44	4
POULTRY AND EGGS	---	---	---	7,580	4,904	---	---	2,451	955
LIVE POULTRY	---	---	---	529	257	---	---	96	48
BROILERS AND FRYERS	LB	916	202	365	74	44	78	33	27
STEWING CHICKENS	LB	26	0	6	0	26	0	6	0
TURKEYS	LB	9,848	5,081	5,108	3,111	3,517	1,061	1,977	627
OTHER FRESH POULTRY	LB	826	11	536	17	116	5	87	8
EGGS	---	---	---	1,037	1,445	---	---	252	245
OTHER	---	---	---	10,361	6,523	---	---	2,139	1,074
TOTAL VARIABLE-LEVY ITEMS	---	---	---	428,920	363,749	---	---	110,087	94,522
<b>NONVARIABLE-LEVY COMMODITIES:</b>									
CANNED POULTRY 4/	LB	14	328	25	184	1	0	2	0
COTTON, EX LINTERS	RBA	70	42	13,286	13,187	26	8	5,295	2,570
FRUITS AND PREPARATIONS	---	---	---	30,150	26,901	---	---	13,201	10,283
FRESH FRUITS	---	---	---	30,150	26,901	---	---	13,201	10,283
CITRUS	LB	75,275	104,426	7,603	11,417	22,396	23,198	2,210	2,744
ORANGES AND TANGERINES	LB	74,643	101,875	7,475	10,522	22,076	22,110	2,151	2,387
LEMON AND LINES	LB	42,235	57,821	4,073	5,590	11,646	7,676	984	765
GRAPEFRUITS	LB	24,645	34,896	2,571	4,075	8,241	11,247	931	1,267
OTHER	LB	7,537	9,157	782	858	1,963	3,186	187	355
APPLES	LB	226	0	49	0	226	0	49	0
GRAPES	LB	119	344	18	62	57	344	10	62
OTHER	LB	0	45	0	10	0	0	0	0
ORIED FRUITS	LB	513	2,162	110	822	262	744	49	294
GRAPES (MAISINS)	LB	12,942	14,256	4,763	5,976	8,218	8,285	2,997	3,495
PRUNES	LB	1,478	4,457	636	2,377	837	2,397	398	1,236
OTHER	LB	10,001	8,254	3,462	2,750	6,603	4,898	2,231	1,694
FRUIT JUICES	GAL	1,463	1,545	665	849	777	900	367	564
ORANGE	GAL	2,346	1,573	4,977	3,076	778	534	1,481	1,022
GRAPEFRUIT	GAL	1,524	994	3,138	1,808	523	349	958	611
OTHER	GAL	357	234	900	375	100	72	224	109
CANNED FRUITS 5/	GAL	465	345	939	893	155	113	298	301
PEACHES	LB	54,842	17,382	10,985	4,362	25,838	9,587	5,613	2,547
FRUIT COCKTAIL	LB	17,176	2,212	3,019	573	8,755	2,000	1,549	523
PINEAPPLES	LB	9,025	1,907	2,167	471	5,157	1,209	1,267	321
OTHER	LB	20,377	8,327	3,353	1,719	7,171	3,509	1,178	757
OTHER FRUITS	---	8,265	4,936	2,447	1,599	4,755	2,869	1,619	946
---	---	---	---	1,822	2,070	---	---	900	475

CONTINUED--

TABLE 39. U.S. AGRICULTURAL EXPORTS TO ENLARGED EC QUANTITY AND VALUE BY COMMODITY--CONTINUED

COMMODITY	UNIT	JULY-SEPTEMBER				SEPTEMBER			
		QUANTITY		VALUE		QUANTITY		VALUE	
		1973 THOU.	1974 1/ THOU.	1973 1,000 DOL.	1974 1/ 1,000 DOL.	1973 THOU.	1974 1/ THOU.	1973 1,000 DOL.	1974 1/ 1,000 DOL.
NONVARIABLE-LEVY COMMODITIES--CONT:									
VEGETABLES AND PREPARATIONS	---	---	---	16,338	14,194	---	---	4,082	5,195
PULSE	LB	69,354	29,815	10,357	6,701	13,823	11,001	2,345	2,886
DRIED BEANS	LB	52,324	17,387	7,914	3,623	7,261	7,481	1,299	1,986
DRIED PEAS	LB	17,030	12,427	2,443	3,077	6,562	3,520	1,046	900
FRESH VEGETABLES	LB	289	318	105	56	98	209	31	27
CANNED VEGETABLES	LB	6,446	4,273	1,337	1,233	1,133	1,200	276	416
ASPARAGUS	LB	954	714	337	242	309	407	104	134
OTHER	LB	5,492	3,559	1,000	991	824	793	171	282
HOPS	LB	23	0	26	0	23	0	26	0
OTHER VEGETABLES & PREPARATIONS	---	---	---	4,513	6,205	---	---	1,404	1,867
HIDES AND SKINS	---	---	---	13,581	12,394	---	---	4,804	2,667
CATTLE HIDES, WHOLE	NO	285	316	5,188	5,189	82	35	1,415	646
CALF AND KIP SKINS	NO	90	53	406	353	15	7	96	22
OTHER	---	---	---	7,987	6,852	---	---	3,294	1,998
OILSEEDS AND PRODUCTS	---	---	---	234,484	329,975	---	---	60,289	93,407
OIL CAKE AND MEAL	MT	407	762	121,048	125,195	95	184	31,062	30,849
SOYBEAN	MT	354	730	109,400	118,663	85	177	28,735	28,947
OTHER	MT	53	32	11,648	6,532	10	7	2,327	1,902
OILSEEDS	---	---	---	110,727	182,586	---	---	25,767	57,045
SOYBEANS	MT	329	685	88,250	175,948	101	196	22,779	55,561
FLAXSEED	MT	0	1	0	213	0	0	0	0
OTHER	---	---	---	12,478	6,425	---	---	3,988	1,483
VEGETABLE OILS	LB	66,500	58,909	12,311	21,303	14,262	18,775	2,411	5,565
COTTONSEED	LB	6,755	114	1,370	57	0	0	0	0
SOYBEAN	LB	9,837	560	1,520	148	6	0	1	0
LINSSEED	LB	5,987	18,514	549	7,875	5,977	1,100	545	331
OTHER	LB	43,920	39,721	6,872	13,224	8,279	17,675	1,864	5,034
TALLOW, INEDIBLE	LB	122,632	108,165	20,787	21,166	30,959	32,219	5,777	5,645
TUBACCO, UNMANUFACTURED	LB	90,910	86,961	99,492	101,116	36,432	27,809	42,362	35,137
VARIETY MEATS, FRESH OR FROZEN 4/	LB	50,448	54,704	23,919	20,662	16,237	13,103	8,149	4,921
NUTS AND PREPARATIONS	---	---	---	6,953	17,754	---	---	5,984	11,165
CORN BYPRODUCTS, FEED 6/	MT	232	153	23,495	16,231	36	41	3,787	4,456
FOOD FOR RELIEF AND CHARITY	---	---	---	13	42	---	---	13	1
OTHER	---	---	---	45,488	42,865	---	---	14,667	12,622
TOTAL NONVARIABLE-LEVY ITEMS	---	---	---	528,379	619,910	---	---	168,537	188,532
TOTAL	---	---	---	957,299	983,659	---	---	278,624	283,053

1/ PRELIMINARY. 2/ GRAINS, POULTRY, AND PORK WERE SUBJECT TO VARIABLE LEVIES BEGINNING ON JULY 30, 1962; RICE, ON SEPT. 1, 1964; AND BEEF AND DAIRY PRODUCTS, ON NOV. 1, 1964. 3/ LARD FOR FOOD IS A VARIABLE-LEVY COMMODITY, WHILE LARD FOR INDUSTRIAL USE IS BOUND IN THE GENERAL AGREEMENT ON TARIFFS AND TRADE (GATT) AT 3 PERCENT AD VALOREM. U.S. LARD IS FOR FOOD USE. 4/ ALTHOUGH CANNED POULTRY AND PORK VARIETY MEATS ARE SUBJECT TO VARIABLE LEVIES, THESE CANNOT EXCEED THE AMOUNT OF IMPORT DUTIES BOUND IN GATT. 5/ VARIABLE LEVY ON SUGAR-ADDED CONTENT. 6/ MAINLY CORN GLUTEN FEED AND MEAL, WHICH ARE NONVARIABLE-LEVY COMMODITIES; BUT MAY CONTAIN SMALL QUANTITIES OF OTHER CORN PRODUCTS, SUBJECT TO VARIABLE LEVIES (SEE "EXPORT HIGHLIGHTS, MARCH 1970").

TABLE 39.--U.S. AGRICULTURAL EXPORTS: QUANTITY AND VALUE BY COMMODITY

COMMODITY	UNIT	JULY-SEPTEMBER				SEPTEMBER			
		QUANTITY		VALUE		QUANTITY		VALUE	
		1973 THOU.	1974 1/ THOU.	1973 1,000 DOL.	1974 1/ 1,000 DOL.	1973 THOU.	1974 1/ THOU.	1973 1,000 DOL.	1974 1/ 1,000 DOL.
ALL COMMODITIES	---	---	---	16,971,200	23,032,800	---	---	5,942,100	7,568,500
NONAGRICULTURAL COMMODITIES	---	---	---	12,820,230	18,568,678	---	---	4,492,912	6,188,564
AGRICULTURAL COMMODITIES	---	---	---	4,150,970	4,464,122	---	---	1,449,188	1,379,936
ANIMALS AND ANIMAL PRODUCTS	---	---	---	337,222	400,999	---	---	125,874	125,016
ANIMALS LIVE, EX POULTRY	---	---	---	39,865	25,312	---	---	22,534	10,914
CATTLE	HD	83	32	32,999	19,029	47	16	17,842	8,609
OTHER	---	---	---	6,866	6,283	---	---	4,692	2,306
DAIRY PRODUCTS	---	---	---	13,754	18,098	---	---	4,391	6,263
ANHYDROUS MILK FAT	LB	11	121	9	89	9	4	8	3
BUTTER	LB	74	105	57	87	30	27	23	21
CHEESE AND CURD	LB	2,044	1,899	1,797	2,092	716	396	618	434
MILK AND CREAM:									
CONDENSED OR EVAPORATED	LB	9,711	9,527	1,881	2,244	1,982	3,625	395	842
DRY, WHOLE MILK AND CREAM	LB	13,409	13,233	2,684	3,062	5,913	4,421	956	1,207
FRESH	GAL	375	467	663	995	110	128	204	272
NONFAT DRY	LB	1,253	1,244	408	614	713	485	245	239
OTHER	---	---	---	6,256	8,915	---	---	1,943	3,245
FATS, OILS, AND GREASES	LB	522,011	676,862	85,963	143,398	190,666	199,056	33,462	40,778
LARD AND OTHER RENDERED PIG FAT	LB	14,652	33,444	2,288	8,230	3,418	10,462	423	2,686
TALLOW:									
EDIBLE	LB	9,143	9,729	1,447	2,390	1,576	1,860	290	416
INEDIBLE	LB	458,303	568,608	75,170	117,423	167,872	165,729	29,576	32,876
OTHER	LB	39,913	65,080	7,057	15,355	17,801	21,004	3,174	4,800
MEATS AND MEAT PREPARATIONS	LB	118,303	145,752	70,179	77,285	39,748	45,376	22,287	26,190
BEEF AND VEAL, EXCEPT OFFALS	LB	16,301	7,621	20,987	10,428	4,537	2,676	5,675	3,897
PORK, EXCEPT OFFALS	LB	14,140	34,306	8,894	24,859	5,570	14,810	3,276	10,792
OFFALS, EDIBLE, VARIETY MEATS	LB	68,574	80,699	29,312	28,401	23,892	19,778	9,968	6,948
OTHER	LB	19,288	23,127	10,986	13,597	5,748	8,113	3,369	4,552
POULTRY AND POULTRY PRODUCTS	---	---	---	30,506	34,039	---	---	9,992	9,462
POULTRY, LIVE:									
BREEDING CHICKS	NO	3,175	2,453	3,958	3,958	1,080	713	1,108	1,075
BABY CHICKS, EX BREEDING CHICKS	NO	6,075	4,226	1,059	946	1,443	1,055	286	222
OTHER	---	---	---	388	1,095	---	---	91	424
POULTRY MEAT, FRESH, FROZEN:									
CHICKENS	LB	21,305	30,985	8,574	12,079	7,125	8,442	3,089	3,093
TURKEYS	LB	14,583	7,609	7,314	4,320	5,016	1,924	2,753	995
OTHER	LB	3,513	3,744	1,807	1,775	770	1,174	390	605
POULTRY, CANNED AND SPECIALTIES	LB	1,566	2,091	726	1,171	266	664	176	424
EGGS IN THE SHELL, FOR HATCHING	DOZ	2,718	2,708	3,247	3,561	942	939	1,146	1,308
EGGS IN THE SHELL, OTHER	DOZ	587	942	400	547	93	407	67	239
EGGS, DRIED	LB	1,105	1,220	1,349	2,044	284	160	332	285
EGGS OTHERWISE PRESERVED	LB	132	411	102	263	56	122	44	84

CONTINUED--

TABLE 39.--U.S. AGRICULTURAL EXPORTS: QUANTITY AND VALUE BY COMMODITY--CONTINUED

COMMODITY	UNIT	JULY-SEPTEMBER				SEPTEMBER			
		QUANTITY		VALUE		QUANTITY		VALUE	
		1973 THOU.	1974 1/ THOU.	1973 1,000 DOL.	1974 1/ 1,000 DOL.	1973 THOU.	1974 1/ THOU.	1973 1,000 DOL.	1974 1/ 1,000 DOL.
HIDES AND SKINS, INCLUDING FURSKINS	---	---	---	---	---	---	---	---	---
CATTLE HIDES, WHOLE	NO	3,450	4,478	82,112	88,781	---	---	28,957	26,986
FURSKINS	---	---	---	63,241	68,498	1,213	1,394	22,161	20,832
OTHER	---	---	---	9,024	8,185	---	---	3,458	2,627
	---	---	---	9,847	12,098	---	---	3,338	3,526
OTHER ANIMAL PRODUCTS	---	---	---	---	---	---	---	---	---
HAIR, ANIMAL, EX WOOL OR FINE HAIR	LB	190	232	14,843	14,086	---	---	4,251	4,423
SAUSAGE CASINGS	LB	4,228	3,194	164	749	75	83	62	94
WOOL, UNMANUFACTURED, INC FINE HAIR	CLB	3,211	2,576	4,784	4,615	1,397	776	1,454	1,187
OTHER	---	---	---	5,426	3,226	966	755	1,277	948
	---	---	---	4,469	5,996	---	---	1,458	2,194
VEGETABLE PRODUCTS	---	---	---	3,813,748	4,063,123	---	---	1,323,313	1,254,919
COTTON, UNMANUFACTURED	RBA	1,053	873	161,454	220,016	291	140	68,218	35,076
COTTON, RAW	RBA	983	812	159,387	216,525	266	125	47,465	34,187
LINTERS	RBA	70	61	2,067	3,491	25	15	753	988
FRUITS AND PREPARATIONS	---	---	---	---	---	---	---	---	---
CANNED	---	---	---	141,224	162,023	---	---	54,752	55,688
CHERRIES	LB	116,503	64,235	23,597	16,407	49,050	33,847	10,410	8,723
FRUIT COCKTAIL	LB	5,611	5,005	2,036	1,789	4,304	2,562	1,580	926
PEACHES	LB	25,713	12,133	5,921	3,311	11,192	7,580	2,735	2,091
PEARS	LB	42,986	25,332	7,868	5,912	17,513	15,345	3,284	3,588
PINEAPPLES	LB	2,522	1,299	520	286	899	541	194	105
OTHER	LB	30,429	13,462	4,994	2,881	12,291	5,681	1,926	1,268
DRIED	---	---	---	---	---	---	---	---	---
PRUNES	LB	9,244	7,003	2,258	2,228	2,860	2,169	691	746
GRAPES (RAISINS)	LB	25,892	37,329	10,455	18,403	13,802	19,619	5,394	9,514
OTHER	LB	15,935	16,698	5,974	6,489	9,076	9,057	3,276	3,563
FRESH	---	---	---	---	---	---	---	---	---
APPLES	LB	5,651	15,546	2,574	9,011	2,404	7,707	1,122	4,257
BERRIES	LB	4,306	5,086	1,907	2,902	2,322	2,855	996	1,694
GRAPEFRUITS	LB	654,641	713,974	83,457	102,315	222,140	200,133	30,680	30,186
GRAPES	LB	21,950	32,449	3,204	5,480	10,554	13,993	1,406	2,246
LEMONS AND LIMES	LB	8,882	12,765	2,378	3,716	2,381	2,418	537	691
ORANGES, TANGERINES, & CLEMENTINES	LB	61,645	70,606	7,399	8,794	14,010	15,160	1,527	1,568
PEARS	LB	102,159	87,934	20,391	18,526	78,193	65,211	14,379	11,421
OTHER	LB	112,589	140,029	13,028	20,325	33,643	31,222	4,057	4,732
FRUIT JUICES	---	---	---	---	---	---	---	---	---
GRAPEFRUIT	GAL	158,853	174,889	16,049	19,739	47,737	40,110	4,863	4,977
ORANGE	GAL	27,120	20,823	3,222	3,148	11,951	8,098	1,271	1,124
OTHER	GAL	161,442	174,479	17,787	22,587	23,680	23,920	2,640	3,433
FROZEN FRUITS	---	---	---	---	---	---	---	---	---
GRAPEFRUIT	GAL	9,537	10,342	19,647	20,593	3,138	2,607	6,409	6,162
ORANGE	GAL	1,635	1,421	2,699	2,139	551	396	867	654
OTHER	GAL	5,215	5,769	12,463	13,785	1,630	1,620	3,874	4,323
ALMONDS, SHELLED BASIS	LB	2,688	3,152	4,485	4,669	956	591	1,669	1,184
WALNUTS, NUT SHELLED BASIS	LB	8,967	10,020	2,757	2,888	4,242	2,299	1,312	623
OTHER	---	---	---	1,310	1,478	---	---	548	481
NUTS AND PREPARATIONS	---	---	---	---	---	---	---	---	---
ALMONDS, SHELLED BASIS	LB	---	---	15,940	28,335	---	---	11,911	17,173
WALNUTS, NUT SHELLED BASIS	LB	6,469	15,086	8,918	18,332	5,694	10,363	8,100	12,215
OTHER	---	---	---	1,230	3,740	1,337	5,623	599	2,098
	---	---	---	5,793	6,264	---	---	3,212	2,860

CONTINUED--

TABLE 39.--U.S. AGRICULTURAL EXPORTS: QUANTITY AND VALUE BY COMMODITY--CONTINUED

COMMODITY	UNIT	JULY-SEPTEMBER				SEPTEMBER			
		QUANTITY		VALUE		QUANTITY		VALUE	
		1973 THOU.	1974 1/ THOU.	1973 1,000 DOL.	1974 1/ 1,000 DOL.	1973 THOU.	1974 1/ THOU.	1973 1,000 DOL.	1974 1/ 1,000 DOL.
GRAINS AND PREPARATIONS	---	---	---	2,515,359	2,295,971	---	---	921,798	737,729
FEED GRAINS AND PRODUCTS	MT	12,182	7,372	1,121,697	916,086	3,700	1,983	361,879	261,259
FEED GRAINS	MT	12,064	7,260	1,111,607	901,507	3,664	1,958	358,649	258,038
BARLEY	RU	29,819	7,370	65,114	23,035	11,743	2,342	27,150	7,308
CORN	BU	372,151	219,970	882,235	702,571	111,606	57,758	279,745	194,329
GRAIN SORGHUMS	BU	68,027	57,837	142,330	170,703	19,681	17,236	45,124	56,084
OATS	HU	16,159	2,970	21,928	5,198	5,079	145	6,630	317
MALT AND FLOUR, INC BARLEY MALT	LB	24,498	18,744	1,763	2,199	6,834	4,816	459	598
CORN GRITS AND HOMINY	LB	18,262	12,502	1,033	895	5,107	4,075	284	271
CORNMEAL	CWT	810	717	4,467	5,538	265	132	1,584	856
CORN STARCH	LB	17,697	25,893	2,326	4,647	5,945	6,905	794	1,207
OATMEAL AND GROATS	CWT	52	46	336	487	3	22	37	246
OATMEAL AND OATS, ROLLED, ETC	LB	1,621	6,986	165	813	799	272	73	43
RICE	LB	562,949	808,884	93,760	180,578	216,996	329,023	39,303	66,227
MILLED	LB	528,190	583,101	88,868	134,646	200,347	248,500	36,624	55,379
HUSKED, BROWN	LB	34,759	225,783	4,893	45,932	16,649	80,523	2,678	12,849
RYE	BU	12,116	1,731	23,703	4,500	2,782	7	7,340	13
WHEAT AND PRODUCTS	BU	396,245	269,420	1,254,124	1,168,958	137,895	88,782	503,702	400,783
WHEAT	BU	382,534	261,056	1,210,753	1,129,157	132,527	86,187	495,214	397,913
WHEAT FLOUR	BU	12,217	6,514	37,052	30,216	4,738	1,840	15,974	9,181
OTHER WHEAT PRODUCTS	BU	1,495	1,849	6,318	9,585	620	756	2,515	3,689
BAKERY PRODUCTS	LB	5,348	9,287	2,130	4,231	2,037	3,912	835	1,841
DIETETIC FOODS	LB	36,284	7,617	5,672	1,225	21,485	604	3,549	253
BLENDED FOOD PRODUCTS	LB	63,234	89,806	8,826	12,362	25,538	20,236	3,111	3,143
OTHER	---	---	---	5,446	8,032	---	---	2,078	2,210
FEEDS AND FODDERS, EX OIL CAKE & MEAL	---	---	---	71,106	64,987	---	---	17,336	19,077
CORN BYPRODUCTS, FEED 2/	STN	261	2/177	23,897	17,134	42	47	3,869	4,725
ALFALFA MEAL, DEHYDRATED	STN	46	27	3,456	3,213	18	10	1,796	1,103
ALFALFA MEAL, SUN-CURED	STN	56	30	2,784	2,716	16	12	755	1,396
ALFALFA HAY CUBES	STN	31	43	1,651	3,739	11	10	637	1,562
POULTRY FEEDS, PREPARED	STN	24	32	7,216	7,279	9	11	2,732	2,632
OTHER	---	---	---	32,103	38,906	---	---	7,547	7,660
OILSEEDS AND PRODUCTS	---	---	---	592,309	920,530	---	---	151,537	275,239
OIL CAKE AND MEAL	STN	795	2/1,112	209,130	172,599	206	278	55,395	44,253
SOYBEAN OIL CAKE AND MEAL	STN	701	2/1,064	191,244	162,022	187	257	51,593	41,332
OTHER	STN	94	47	17,886	10,577	19	10	3,002	2,921
OILSEEDS	---	---	---	290,414	524,717	---	---	65,207	178,605
FLAXSEED	BU	81	26	399	225	0	0	0	0
SOYBEANS	BU	32,762	71,184	255,515	493,997	7,495	22,914	50,085	171,278
SAFFLOWER SEED	LB	88,462	37,301	4,525	5,427	55,942	7,083	3,842	1,301
PEANUTS	LB	63,741	47,309	15,418	13,654	31,133	7,499	7,893	2,512
OTHER	---	---	---	14,557	9,398	---	---	3,387	3,399
VEGETABLE OILS AND WAXES	LB	479,144	682,266	91,157	220,714	146,284	157,479	30,342	51,869
GOTTONSEED OIL	LB	106,381	110,757	19,923	35,345	43,340	24,239	8,954	7,408
SOYBEAN OIL	LB	201,668	425,283	36,632	133,997	61,528	85,865	12,468	29,058
PEANUT OIL	LB	29,927	2,971	6,156	898	10,462	154	2,199	71
OTHER	LB	141,168	143,256	28,445	50,473	30,954	47,221	6,721	15,339
PROTEIN SUBSTANCES	LB	2,688	5,097	1,608	2,500	688	957	593	512

CONTINUED--

-104-

TABLE 39.--U.S. AGRICULTURAL EXPORTS: QUANTITY AND VALUE BY COMMODITY--CONTINUED

COMMODITY	UNIT	JULY-SEPTEMBER				SEPTEMBER			
		QUANTITY		VALUE		QUANTITY		VALUE	
		1973 THOU.	1974 1/ THOU.	1973 1,000 DOL.	1974 1/ 1,000 DOL.	1973 THOU.	1974 1/ THOU.	1973 1,000 DOL.	1974 1/ 1,000 DOL.
TOBACCO, UNMANUFACTURED	LB	144,213	144,372	162,376	174,552	56,919	43,251	67,104	56,171
BURLEY	LB	17,142	16,660	21,209	22,985	5,088	5,167	6,376	7,013
CIGAR WRAPPER	LB	383	350	1,863	2,275	93	89	436	541
DARK-FIRED KENTUCKY AND TENNESSEE	LB	3,980	6,585	3,213	6,153	2,026	2,321	1,679	2,232
FLUE-CURED	LB	90,977	83,454	116,155	113,046	37,850	23,562	51,445	35,366
MARYLAND	LB	3,743	4,500	4,113	5,398	1,995	1,366	2,424	1,540
BULK SMOKING TOBACCO	LB	8,858	11,655	11,768	17,048	2,279	3,262	2,981	4,767
OTHER	LB	19,130	21,169	4,054	7,646	7,588	7,566	1,763	2,713
VEGETABLES AND PREPARATIONS	---	---	---	79,319	103,581	---	---	25,170	30,401
CANNED	LB	41,596	42,568	8,770	11,972	15,957	20,304	3,350	6,402
ASPARAGUS	LB	1,357	1,422	530	654	405	613	154	243
CORN	LB	10,699	7,733	2,006	1,861	4,871	2,949	971	855
SOUPS	LB	7,414	3,176	1,698	984	2,504	1,044	571	348
TOMATOES, TOMATO SAUCE AND PUREE	LB	13,830	19,364	2,865	5,872	5,358	12,083	1,118	4,088
OTHER	LB	8,296	10,873	1,670	2,601	2,820	3,695	536	948
PULSES	LB	162,528	136,148	24,906	32,186	49,718	33,486	8,723	8,663
DRIED BEANS	LB	105,543	97,576	16,892	23,470	26,470	18,531	5,157	5,256
DRIED PEAS, INC CORN AND CHICK	LB	37,209	23,036	3,920	4,536	11,271	8,993	1,046	1,796
DRIED LENTILS	LB	19,775	15,536	4,094	4,099	11,976	5,962	2,519	1,613
FRESH	LB	274,294	343,484	21,741	26,165	58,616	49,617	4,692	4,891
ASPARAGUS	LB	103	227	24	50	19	100	5	16
LETTUCE	LB	33,117	29,779	2,504	2,627	22,812	14,764	1,574	1,162
ONIONS	LB	28,440	21,987	2,306	1,844	6,303	4,993	647	472
POTATOES, EXCEPT SWEET POTATOES	LB	116,959	186,448	5,039	8,358	6,843	10,116	331	559
TOMATOES	LB	44,069	42,986	6,448	6,175	10,374	9,026	952	1,192
OTHER	LB	51,607	62,056	5,421	7,110	10,266	10,618	1,182	1,487
FROZEN VEGETABLES	LB	12,672	11,289	2,650	2,964	4,483	2,546	1,077	880
HOPS	LB	1,021	832	1,184	1,112	175	222	183	240
SOUPS AND VEGETABLES, DEMYDRATED	LB	8,300	11,265	4,154	7,775	2,766	3,999	1,485	2,809
TOMATO JUICE, CANNED	GAL	424	382	464	455	176	148	190	180
VEGETABLE SEASONINGS	LB	12,594	12,356	4,539	5,359	4,855	3,610	2,106	1,755
OTHER	---	---	---	10,912	15,673	---	---	3,364	4,580
OTHER VEGETABLE PRODUCTS	---	---	---	74,660	93,127	---	---	25,489	30,367
COFFEE	LB	8,421	5,941	9,024	6,872	3,009	1,277	2,220	2,151
DRUGS, HERBS, ROOTS, ETC	LB	3,295	3,061	3,272	4,541	1,138	857	1,407	1,505
ESSENTIAL OILS AND RESINOIDS	LB	3,939	4,579	12,371	16,101	1,163	975	3,319	3,935
FLAVORING SIRUPS, SUGARS, EXTRACTS	---	---	---	12,037	12,410	---	---	3,603	3,451
HONEY	LB	7,925	1,203	3,325	678	3,046	389	1,280	234
NURSERY STOCK	---	---	---	2,085	2,307	---	---	670	877
SEEDS, EXCEPT OILSEEDS	LB	36,211	54,753	11,976	16,373	14,265	13,281	4,654	6,067
SPICES	LB	1,956	2,654	1,727	2,327	652	941	585	878
OTHER	---	---	---	18,843	31,519	---	---	6,758	11,270

1/ PRELIMINARY

2/ DATA REVISED FOR BARBADOS AND CANADA.

TABLE 40.--U.S. AGRICULTURAL EXPORTS: QUANTITY AND VALUE BY COMMODITY AND COUNTRY

COMMODITY AND COUNTRY	UNIT	JULY-SEPTEMBER				SEPTEMBER			
		QUANTITY		VALUE		QUANTITY		VALUE	
		1973	1974 1/	1973	1974 1/	1973	1974 1/	1973	1974 1/
		1,000 DOL.		1,000 DOL.		1,000 DOL.		1,000 DOL.	
CATTLE, LIVE	MND	83	32	32,999	19,029	47	16	17,842	8,609
CANADA		66	13	22,469	6,440	41	10	14,266	4,827
MEXICO		10	13	5,403	5,610	4	5	2,018	1,760
HUNGARY		1	1	335	692	0	1	260	524
ITALY		2	0	1,105	180	0	0	173	0
KOREA, REP OF		1	1	1,138	1,351	0	0	233	306
JAPAN		1	0	662	651	0	0	276	260
REP. SOUTH AFRICA		0	1	262	1,428	0	0	100	377
OTHER		2	2	1,624	2,877	1	1	516	556
MILK & CREAM, CONDENSED OR EVAPORATED	MLB	9,711	9,527	1,881	2,244	1,982	3,625	395	842
MEXICO		8,953	8,515	1,669	1,948	1,713	3,122	322	720
BAHAMAS		162	162	40	56	48	52	12	17
TRUST TERR PAC IS		206	271	57	88	93	77	26	26
GUINEA		11	283	5	54	0	249	0	42
OTHER		380	295	110	98	129	125	35	37
MILK, NONFAT DRY	MLB	1,253	1,244	408	614	713	495	245	239
CANADA		169	323	33	78	80	133	16	39
MEXICO		153	155	51	72	23	56	10	12
GUATEMALA		25	27	2	18	25	11	2	7
JAMAICA AND DEP		2	156	1	78	0	58	0	44
HAITI		14	35	9	18	10	0	7	0
LEBANON		120	0	11	0	0	0	0	0
IRAN		5	18	1	18	0	11	0	11
SINGAPORE		58	0	21	0	56	0	20	0
PHILIPPINES		128	57	73	59	89	37	31	38
HONG KONG		192	15	101	3	176	14	99	2
JAPAN		230	0	56	0	208	0	68	0
DOMNEY		0	112	0	51	0	0	0	0
ETHIOPIA		0	148	0	69	0	148	0	69
KENYA		0	60	0	43	0	0	0	0
OTHER		156	139	50	107	54	17	11	17
LARD AND OTHER RENDERED PIG FAT	MLB	14,652	33,444	2,288	8,230	3,418	10,462	423	2,686
CANADA		644	5,032	89	1,281	387	3,952	51	829
MEXICO		8,274	11,093	1,069	2,613	2,129	4,176	257	982
BELIZE		792	626	95	211	393	0	47	0
HAITI		748	22	176	6	0	0	0	0
COLOMBIA		0	2,531	0	661	0	2,531	0	561
BOLIVIA		0	637	0	216	0	407	0	128
UK-NO IRELAND		3,904	12,995	822	3,015	404	226	53	61
OTHER		290	539	43	226	105	71	15	24
TALLOW, INEDIBLE	MLB	458,303	568,608	75,170	117,423	167,872	165,729	29,576	32,876
MEXICO		22,921	24,045	2,768	5,359	5,326	4,488	541	994

CONTINUED--

TABLE 40--U.S. AGRICULTURAL EXPORTS: QUANTITY AND VALUE BY COMMODITY AND COUNTRY--CONTINUED

COMMODITY AND COUNTRY	UNIT	JULY-SEPTEMBER				SEPTEMBER			
		QUANTITY		VALUE		QUANTITY		VALUE	
		1973	1974 1/	1973	1974 1/	1973	1974 1/	1973	1974 1/
		1,000 DOL.	1,000 DOL.			1,000 DOL.	1,000 DOL.		
COLOMBIA		13,652	14,069	2,260	2,739	4,246	4,757	789	829
UK-NO IRELAND		5,376	28,226	876	5,266	0	11,380	0	2,127
NETHERLANDS		56,848	38,856	10,139	6,842	16,153	14,302	3,019	2,402
FRANCE		20,297	14,711	3,073	3,360	5,587	0	1,152	0
GERMANY WEST		14,678	12,033	2,513	2,709	5,556	4,733	1,052	801
SPAIN		11,314	6,591	2,106	1,267	8,794	1,750	1,713	328
ITALY		18,300	11,181	3,157	2,459	985	1,141	178	218
IRAN		9,508	17,460	1,775	3,525	4,472	0	952	0
INDIA		23,919	25,362	4,283	5,667	6,584	0	1,331	0
KOREA-REP OF		43,866	54,074	7,992	10,675	13,003	23,078	2,561	4,506
JAPAN		83,804	86,316	12,472	17,564	63,988	17,421	9,926	3,349
ALGERIA		15,288	8,816	3,183	1,855	5,511	5,512	1,587	996
EGYPT (FORMERLY UAR)		31,711	79,763	5,573	17,327	9,935	24,081	1,884	5,689
REP SOUTH AFRICA		7,514	18,611	1,385	3,919	2,200	10,381	417	2,024
OTHER		79,308	128,433	11,615	26,889	15,531	42,697	2,472	8,613
BEEF AND VEAL, EXCEPT OFFALS	MLB	16,301	7,621	20,987	10,428	4,537	2,676	5,675	3,897
CANADA		7,807	1,383	8,730	1,752	2,367	945	2,248	1,228
BERMUDA		261	393	459	803	65	141	114	295
BAHAMAS		1,664	1,567	2,218	1,993	434	460	590	583
JAMAICA AND DEP		260	250	310	362	89	79	92	117
NETHERLANDS ANTILLES		142	224	258	294	40	49	76	82
SWITZERLAND		199	123	469	371	67	27	199	82
SPAIN		2	250	5	268	1	1	3	4
HONG KONG		87	151	134	260	29	56	26	70
CHINA, REP OF (TAIWAN)		70	107	155	236	21	15	47	38
JAPAN		4,370	1,404	6,499	2,031	1,191	454	1,931	720
OTHER		1,440	1,768	1,750	2,050	234	449	350	680
PORK, EXCEPT OFFALS	MLB	14,140	34,306	8,894	24,859	5,570	14,810	3,276	10,792
CANADA		6,235	17,986	3,791	12,957	3,584	8,593	2,012	6,212
BAHAMAS		1,066	1,002	928	790	324	334	296	274
JAMAICA AND DEP		458	647	185	313	104	253	44	86
NETHERLANDS ANTILLES		323	399	227	335	107	148	79	136
JAPAN		3,874	10,721	2,661	8,228	933	4,335	520	3,418
OTHER		2,183	3,551	1,103	2,237	519	1,146	324	667
OFFALS, EDIBLE, VARIETY MEATS	MLB	68,574	80,699	29,312	28,401	23,892	19,778	9,968	6,948
CANADA		1,805	744	1,076	324	851	217	549	117
MEXICO		9,660	13,155	1,857	2,981	2,745	3,170	558	712
PERU		877	4,339	331	1,180	0	1,486	0	393
UK-NO IRELAND		11,040	10,322	4,280	4,083	3,734	2,549	1,334	1,084
NETHERLANDS		5,191	10,297	2,206	3,603	2,416	2,848	935	853
BELGIUM-LUXEMBOURG		3,353	7,609	2,024	2,992	1,173	1,962	572	727
FRANCE		22,428	24,310	12,455	9,235	6,954	5,203	3,850	2,076
GERMANY WEST		8,304	2,126	2,916	810	3,931	531	1,458	180
ISRAEL		2,228	1,648	830	934	842	477	246	258

CONTINUED--



TABLE 40.--U.S. AGRICULTURAL EXPORTS: QUANTITY AND VALUE BY COMMODITY AND COUNTRY--CONTINUED

COMMODITY AND COUNTRY	UNIT	JULY-SEPTEMBER				SEPTEMBER			
		QUANTITY		VALUE		QUANTITY		VALUE	
		1973	1974 1/	1973	1974 1/	1973	1974 1/	1973	1974 1/
		1,000 DOL.	1,000 DOL.			1,000 DOL.	1,000 DOL.		
JAPAN		528	1,100	285	656	287	236	135	162
OTHER		3,160	5,040	1,053	1,763	930	1,089	331	386
BREEDING CHICKS	MNO	3,175	2,453	3,958	3,958	1,080	713	1,108	1,075
CANADA		606	419	447	412	207	66	185	72
MEXICO		214	111	429	479	78	33	159	294
VENEZUELA		113	58	184	145	51	21	78	71
PERU		79	55	144	163	11	2	34	5
BRAZIL		71	91	206	301	18	24	55	62
FRANCE		43	26	199	108	2	0	28	0
SPAIN		74	67	348	166	18	13	33	15
ITALY		230	50	189	76	27	43	29	46
JAPAN		327	333	399	606	128	125	115	108
OTHER		1,418	1,243	1,412	1,581	539	386	393	402
POULTRY MEAT, CHICKENS, FRESH, FROZEN	MLB	21,305	30,985	8,574	12,079	7,125	8,442	3,089	3,093
CANADA		1,332	1,611	354	743	616	652	149	281
MEXICO		917	1,315	385	474	264	562	107	220
BERMUDA		674	818	306	592	242	243	125	171
JAMAICA AND DEP LEEWARD-WINDWARD IS		4,048	4,128	1,086	1,034	1,136	1,162	334	195
NETHERLANDS ANTILLES		1,487	1,951	589	562	509	848	216	222
NETHERLANDS ANTILLES		1,850	1,672	550	731	508	749	283	322
SWITZERLAND		550	70	214	23	233	0	182	0
LEBANON		0	2,543	0	1,211	0	0	0	0
KUWAIT		3	848	2	444	0	212	0	139
SINGAPORE		75	697	45	246	31	189	21	78
HONG KONG		4,037	7,149	1,682	2,328	1,502	1,734	667	537
JAPAN		4,692	6,062	2,402	2,840	1,576	1,535	872	704
OTHER		2,440	2,120	959	850	507	557	214	224
POULTRY MEAT, TURKEYS, FRESH, FROZEN	MLB	14,583	7,609	7,314	4,320	5,016	1,924	2,753	995
CANADA		1,038	427	417	203	152	175	78	85
UK-NO IRELAND		1,025	481	673	576	455	173	221	204
NETHERLANDS		972	78	532	41	596	0	364	0
BELGIUM-LUXEMBOURG		136	239	103	124	64	0	59	0
FRANCE		235	"	168	"	235	0	168	0
GERMANY WEST		6,692	3,869	3,290	2,103	2,027	857	1,091	409
SWITZERLAND		1,135	180	436	57	234	70	115	25
ITALY		754	414	324	267	125	31	66	14
SINGAPORE		296	174	173	72	181	68	108	20
HONG KONG		312	226	145	114	139	20	75	20
JAPAN		277	324	172	168	77	91	51	44
OTHER		1,712	1,196	831	595	729	439	357	175
CATTLE HIDES, *HOLE	MNO	3,450	4,478	63,241	68,498	1,213	1,394	22,161	20,832
CANADA		131	172	2,368	2,501	49	65	872	881
MEXICO		584	548	9,628	7,489	204	223	3,316	2,803

CONTINUED--

TABLE 40.--U.S. AGRICULTURAL EXPORTS: QUANTITY AND VALUE BY COMMODITY AND COUNTRY--CONTINUED

COMMODITY AND COUNTRY	UNIT	JULY-SEPTEMBER				SEPTEMBER			
		QUANTITY		VALUE		QUANTITY		VALUE	
		1973	1974 1/	1973	1974 1/	1973	1974 1/	1973	1974 1/
		1,000 DOL.		1,000 DOL.		1,000 DOL.		1,000 DOL.	
CHILE		81	9	1,524	167	5	2	69	32
FRANCE		109	107	2,075	1,770	30	5	546	70
CZECHOSLOVAKIA		121	120	1,974	1,595	61	28	1,017	325
HUNGARY		5	115	118	1,857	0	25	0	544
POLAND-DANZIG		127	169	2,877	2,430	45	49	1,060	650
USSR		0	158	0	3,001	0	20	0	277
SPAIN		51	152	871	1,990	10	23	152	336
ITALY		59	85	1,023	1,557	20	17	320	338
YUGOSLAVIA		54	91	1,076	1,516	35	2	692	19
ROMANIA		290	424	4,264	6,101	190	162	2,739	2,222
KOREA, REP OF		203	249	4,015	4,454	54	77	1,164	1,364
CHINA, REP OF (TAIWAN)		50	113	859	1,699	13	37	235	510
JAPAN		1,356	1,621	26,722	24,998	430	572	8,834	9,058
OTHER		230	346	3,847	5,374	68	88	1,126	1,404
COTTON, RAW EXCLUDING LINTERS	MRBA	983	812	159,387	216,525	266	125	47,465	34,187
CANADA		66	55	11,624	12,770	34	24	6,355	6,269
GERMANY WEST		20	7	4,284	2,171	10	1	2,307	401
BANGLADESH		0	31	0	11,349	0	9	0	3,491
THAILAND		69	28	10,344	6,197	16	0	2,680	84
VIETNAM SOUTH		4	15	816	4,557	1	0	106	0
INDONESIA		8	29	1,908	9,953	0	1	85	154
PHILIPPINES		74	40	11,033	11,047	12	10	2,400	2,656
PEOPLES REP OF CHINA		93	87	15,351	21,414	0	0	0	0
KOREA, REP OF		214	140	34,700	40,594	80	23	13,040	5,786
HONG KONG		46	47	7,587	11,796	18	2	3,773	565
CHINA, REP OF (TAIWAN)		160	60	21,623	12,520	40	12	6,055	2,370
JAPAN		116	135	18,658	28,778	14	13	2,567	3,296
NIGERIA		0	20	0	6,112	0	11	0	3,257
OTHER		113	119	21,458	37,267	42	18	8,597	5,858
FRUIT COCKTAIL, CANNED	MLB	25,713	12,133	5,921	3,311	11,182	7,580	2,735	2,091
CANADA		8,933	6,272	1,589	1,688	2,326	3,613	566	987
SWEDEN		1,613	983	351	304	278	205	63	59
NORWAY		278	462	59	119	88	396	19	117
FINLAND		591	122	145	22	487	122	126	22
UK-NO IRELAND		3,249	482	829	122	2,239	300	581	83
NETHERLANDS		1,598	121	356	28	890	121	198	28
BELGIUM-LUXEMBOURG		1,090	881	272	229	854	634	216	176
GERMANY WEST		2,794	347	645	70	1,042	79	241	13
AUSTRIA		467	276	103	84	229	184	50	56
SWITZERLAND		3,392	1,048	685	289	388	974	87	266
HONG KONG		453	409	102	116	147	409	31	116
JAPAN		1,461	130	377	49	1,262	127	331	48
OTHER		1,793	661	408	192	953	416	225	121
PEACHES, CANNED	MLB	42,986	25,332	7,868	5,912	17,513	15,345	3,284	3,588
CANADA		12,247	18,446	2,174	4,101	3,472	10,280	649	2,281

CONTINUED

TABLE 40.--U.S. AGRICULTURAL EXPORTS: QUANTITY AND VALUE BY COMMODITY AND COUNTRY--CONTINUED

COMMODITY AND COUNTRY	UNIT	JULY-SEPTEMBER				SEPTEMBER			
		QUANTITY		VALUE		QUANTITY		VALUE	
		1973	1974 1/	1973	1974 1/	1973	1974 1/	1973	1974 1/
		1,000 DOL.	1,000 DOL.			1,000 DOL.	1,000 DOL.		
BRAZIL		2,502	0	487	0	962	0	187	0
SWEDEN		1,322	1,284	281	397	221	181	48	44
NETHERLANDS		1,732	56	347	13	425	19	91	5
BELGIUM-LUXEMBOURG		1,487	808	299	218	1,075	667	221	187
GERMANY WEST		12,496	792	2,079	205	6,275	757	1,030	195
AUSTRIA		1,547	923	276	219	844	829	144	201
SWITZERLAND		3,498	1,227	658	297	124	1,131	25	272
JAPAN		2,963	470	620	124	2,365	435	506	117
OTHER		3,191	1,325	646	337	1,751	1,127	381	287
PRUNES, DRIED	MLB	15,935	16,698	5,974	6,489	9,076	9,057	3,276	3,563
CANADA		1,930	1,784	677	694	1,144	953	399	357
VENEZUELA		58	912	27	440	33	843	15	406
SWEDEN		798	1,111	459	584	305	257	176	150
NORWAY		194	418	99	201	115	177	56	85
FINLAND		1,001	1,687	550	698	259	740	126	360
DENMARK		668	1,238	316	526	317	800	140	330
UK-NO IRELAND		930	765	388	310	704	417	289	162
BELGIUM-LUXEMBOURG		526	380	222	163	449	250	188	106
FRANCE		1,626	290	633	129	1,513	290	576	129
GERMANY WEST		863	1,195	311	456	455	741	133	239
SPAIN		161	311	71	132	118	273	53	117
ITALY		5,206	3,965	1,514	1,006	2,985	2,302	829	687
JAPAN		446	564	217	254	128	108	76	53
OTHER		1,528	2,079	489	895	552	905	220	383
GRAPES, DRIED (RAISINS)	MLB	5,651	15,546	2,574	9,011	2,404	7,707	1,122	4,257
CANADA		1,649	3,516	690	2,137	833	1,314	370	829
BRAZIL		14	314	7	220	0	132	0	94
SWEDEN		632	2,037	311	1,235	32	1,489	16	893
NORWAY		69	875	34	524	0	157	0	89
FINLAND		874	1,030	416	611	37	559	19	328
DENMARK		232	690	117	379	70	307	34	173
UK-NO IRELAND		141	2,174	62	1,176	113	1,343	50	716
NETHERLANDS		216	443	106	236	162	197	78	93
BELGIUM-LUXEMBOURG		115	211	55	127	46	12	22	6
FRANCE		211	173	108	75	271	173	108	75
GERMANY WEST		563	545	188	279	236	219	107	104
SWITZERLAND		401	175	195	90	363	8	172	3
MALAYSIA		180	70	92	38	138	5	71	3
JAPAN		91	1,383	43	606	75	1,278	32	547
NEW ZEALAND		70	715	52	565	2	13	2	10
OTHER		193	1,189	98	714	86	502	41	292
GRAPEFRUITS, FRESH	MLB	61,645	70,606	7,399	8,794	14,010	15,160	1,527	1,568
CANADA		17,371	16,960	1,991	1,710	4,712	8,406	473	752
NETHERLANDS		3,248	4,240	300	405	752	1,568	73	150

CONTINUED--

TABLE 40.--U.S. AGRICULTURAL EXPORTS: QUANTITY AND VALUE BY COMMODITY AND COUNTRY--CONTINUED

COMMODITY AND COUNTRY	UNIT	JULY-SEPTEMBER				SEPTEMBER			
		QUANTITY		VALUE		QUANTITY		VALUE	
		1973	1974 1/	1973	1974 1/	1973	1974 1/	1973	1974 1/
		1,000 DOL.	1,000 DOL.			1,000 DOL.	1,000 DOL.		
FRANCE		1,511	3,979	177	377	340	1,359	35	184
ITALY		1,247	0	180	0	167	0	20	0
JAPAN		35,545	42,796	4,517	6,068	6,909	3,348	826	439
OTHER		2,722	2,632	234	235	1,131	478	100	47
GRAPES, FRESH	MLB	102,159	87,934	20,391	18,526	78,183	65,211	14,379	11,421
CANADA		90,502	77,458	17,338	15,164	72,960	60,689	13,006	10,061
SINGAPORE		1,856	1,654	510	494	898	441	243	108
HONG KONG		6,861	5,169	1,846	1,693	2,910	2,255	759	652
OTHER		2,939	3,653	697	1,174	1,415	1,827	372	600
LEMONS AND LIMES, FRESH	MLB	112,589	140,029	13,028	20,325	33,643	31,222	4,057	4,732
CANADA		11,963	9,606	1,996	1,748	3,731	2,120	649	395
NETHERLANDS		6,127	8,798	613	1,028	2,618	3,609	260	422
FRANCE		7,159	13,790	878	1,642	3,792	5,828	464	635
GERMANY WEST		8,484	8,829	774	969	517	1,015	60	101
GERMANY EAST		6,397	4,865	711	431	1,034	0	119	0
POLAND-DANZIG		3,235	12,434	365	1,079	0	4,237	0	384
JAPAN		63,960	69,170	7,101	11,927	19,884	11,931	2,266	2,431
OTHER		5,264	12,536	591	1,502	2,067	2,481	248	363
ORANGES, TANGERINES, CLEMENTINES, FRESH	MLB	158,853	174,889	16,049	19,739	47,737	40,110	4,863	4,977
CANADA		46,269	47,591	5,429	6,199	15,252	15,568	1,934	2,089
UK-NO IRELAND		6,824	12,526	573	1,178	5,539	1,843	453	195
NETHERLANDS		24,644	22,104	2,488	2,239	2,409	1,204	224	152
FRANCE		5,127	12,654	497	1,168	1,059	3,497	97	306
GERMANY WEST		3,593	8,964	294	860	2,488	623	198	64
SINGAPORE		5,488	2,483	507	297	476	291	53	45
HONG KONG		52,105	48,174	4,738	5,642	17,984	13,554	1,658	1,730
JAPAN		10,780	11,683	1,111	1,290	2,175	2,080	205	237
OTHER		4,024	8,710	411	866	436	1,451	61	159
GRAPEFRUIT JUICE	MGAL	1,635	1,421	2,699	2,139	551	396	867	654
CANADA		1,093	1,016	1,341	1,484	398	258	471	435
UK-NO IRELAND		66	20	205	54	43	9	143	29
NETHERLANDS		82	4	307	4	0	0	0	0
GERMANY WEST		83	106	211	156	24	16	36	16
SWITZERLAND		55	22	136	59	17	2	74	11
OTHER		257	254	499	382	70	110	142	168
ORANGE JUICE	MGAL	5,215	5,769	12,463	13,785	1,630	1,620	3,874	4,323
CANADA		2,462	3,044	5,932	7,944	641	853	1,625	2,504
SWEDEN		476	772	1,426	1,478	146	210	400	653
NETHERLANDS		347	126	693	289	79	33	173	100
GERMANY WEST		464	290	1,139	404	207	78	381	97
OTHER		1,465	1,536	3,274	3,670	557	467	1,294	969
ALMONDS, SHELLÉD BASIS	MLB	6,469	15,086	8,918	18,332	5,694	10,363	8,100	12,215
CANADA		432	295	510	375	144	68	206	72

CONTINUED--

TABLE 40.--U.S. AGRICULTURAL EXPORTS: QUANTITY AND VALUE BY COMMODITY AND COUNTRY--CONTINUED

COMMODITY AND COUNTRY	UNIT	JULY-SEPTEMBER				SEPTEMBER			
		QUANTITY		VALUE		QUANTITY		VALUE	
		1973	1974 1/	1,000 DOL.	1,000 DOL.	1973	1974 1/	1,000 DOL.	1,000 DOL.
SWEDEN		751	1,363	996	1,541	718	1,119	950	1,244
NORWAY		419	555	665	665	397	474	627	570
UK-NO IRELAND		607	875	866	1,276	574	519	820	782
NETHERLANDS		436	729	639	1,029	436	729	639	1,029
FRANCE		395	583	595	752	391	473	588	609
GERMANY WEST		855	8,367	1,247	9,820	845	5,453	1,228	6,134
JAPAN		1,817	21	2,465	8	1,580	19	2,259	4
OTHER		757	2,299	934	2,864	611	1,509	783	1,771
WALNUTS: NOT SHELLED BASIS	MLB	2,793	10,423	1,230	3,740	1,337	5,623	599	2,098
CANADA		459	2,324	144	787	260	1,635	99	559
SWEDEN		0	701	0	267	0	673	0	258
NORWAY		146	743	73	236	120	714	60	225
DENMARK		202	558	118	274	8	458	4	188
UK-NO IRELAND		214	579	108	213	130	162	65	66
NETHERLANDS		192	927	93	322	48	63	14	23
GERMANY WEST		699	1,592	306	640	440	775	174	337
SPAIN		425	1,127	210	400	325	488	164	180
OTHER		458	1,872	179	650	46	655	19	262
FEED GRAINS	MMT	12,064	7,260	1,111,607	901,507	3,664	1,958	358,649	258,039
CANADA		143	185	13,800	22,760	27	42	2,473	5,564
MEXICO		506	339	48,908	41,420	192	97	19,533	13,025
UK-NO IRELAND		432	138	44,288	17,247	91	56	10,252	7,381
NETHERLANDS		1,310	1,175	116,371	147,035	331	330	32,900	47,262
GERMANY WEST		702	494	69,391	63,368	206	139	21,308	20,025
USSR		1,379	260	78,797	17,194	443	92	25,467	6,460
SPAIN		312	245	33,848	28,284	85	60	9,443	7,865
ITALY		873	436	80,690	58,440	136	0	13,005	11
GREECE		215	89	25,352	10,888	92	28	11,066	3,388
ISRAEL		278	263	25,104	34,035	85	119	9,593	13,938
PEOPLES REP OF CHINA		317	23	32,341	2,590	82	0	9,611	0
JAPAN		2,948	2,155	283,435	270,680	1,014	703	101,139	94,818
UNDNFD CTRY-CAN T/S		747	330	81,455	44,245	210	13	24,591	1,544
OTHER		1,901	1,128	177,827	143,323	670	280	68,268	36,758
BARLEY	MMT	649	160	65,114	23,035	256	51	27,150	7,308
COLOMBIA		23	14	2,869	2,209	0	0	0	0
GERMANY WEST		42	2	3,180	184	0	2	54	184
POLAND-DANZIG		68	20	6,642	2,269	68	0	6,642	0
ITALY		65	0	5,267	0	9	0	689	0
GREECE		30	0	3,606	0	30	0	3,606	0
ROMANIA		24	0	2,672	0	24	0	2,672	0
IRAN		12	18	1,289	3,416	12	0	1,289	0
KOREA, REP OF		2	56	234	7,373	0	0	0	0
CHINA, REP OF (TAIWAN)		38	0	3,339	0	10	0	377	0
JAPAN		25	48	2,570	7,119	17	47	1,797	6,807

CONTINUED--

TABLE 40.--U.S. AGRICULTURAL EXPORTS: QUANTITY AND VALUE BY COMMODITY AND COUNTRY--CONTINUED

COMMODITY AND COUNTRY	UNIT	JULY-SEPTEMBER				SEPTEMBER			
		QUANTITY		VALUE		QUANTITY		VALUE	
		1973	1974 1/	1973	1974 1/	1973	1974 1/	1973	1974 1/
		1,000	1,000	1,000	1,000	1,000	1,000	1,000	1,000
		DOL.	DOL.	DOL.	DOL.	DOL.	DOL.	DOL.	DOL.
UNDNTFD CTRY-CAN T/S		294	0	31,561	0	.79	0	8,819	0
OTHER		27	3	1,904	464	6	2	605	317
CORN, EXCEPT SEED	MVT	9,453	5,587	882,235	702,571	2,835	1,467	279,745	194,329
CANADA		141	173	13,697	21,602	26	38	2,419	5,156
MEXICO		491	238	47,889	31,117	189	78	19,273	10,796
UK-NG IRELAND		432	118	44,288	14,975	91	56	10,252	7,381
NETHERLANDS		1,214	893	108,041	115,873	326	293	32,409	41,238
GERMANY WEST		531	461	51,760	61,964	135	137	14,441	19,841
USSR		1,366	260	77,939	17,194	443	92	25,467	6,460
SPAIN		297	245	32,445	28,284	85	60	9,443	7,865
ITALY		783	436	74,599	58,440	127	0	12,312	11
GREECE		185	89	21,746	10,888	62	28	7,459	3,388
ROMANIA		0	144	0	17,974	0	0	0	0
PEOPLES REP OF CHINA		317	23	32,341	2,590	82	0	9,611	0
JAPAN		2,081	1,485	212,216	190,540	698	478	76,103	64,721
UNDNTFD CTRY-CAN T/S		440	309	48,921	41,896	131	12	15,772	1,540
OTHER		1,172	693	116,353	89,235	440	195	46,783	25,933
GRAIN SORGHUMS, EXCEPT SEED	MVT	1,728	1,469	142,330	170,703	500	438	45,124	56,084
MEXICO		5	95	299	9,486	1	16	92	1,825
COLOMBIA		37	20	3,876	3,347	16	20	1,718	3,347
VENEZUELA		76	54	5,261	5,334	24	30	1,654	3,012
NETHERLANDS		75	282	6,555	31,127	0	37	0	6,023
GERMANY WEST		45	0	4,596	0	45	0	4,596	0
ISRAEL		227	208	19,151	26,205	55	94	5,804	10,230
INDIA		230	2	16,690	209	45	0	3,794	11
JAPAN		829	619	67,534	72,793	288	177	24,237	23,224
SENEGAL		31	2	3,330	283	11	1	1,390	152
OTHER		172	188	15,037	21,919	15	63	1,839	8,258
OATS	MVT	235	43	21,928	5,198	74	2	6,630	317
MEXICO		3	4	262	442	1	1	150	114
VENEZUELA		0	1	1	241	0	0	0	52
PERU		0	2	0	387	0	0	0	0
NETHERLANDS		21	0	1,774	35	5	0	491	0
GERMANY WEST		84	11	9,876	1,220	26	0	2,216	0
SWITZERLAND		16	0	1,621	54	3	0	253	0
POLAND-DANZIG		49	0	4,270	0	23	0	2,204	0
ITALY		24	0	812	0	0	0	0	0
JAPAN		13	2	1,115	228	12	0	1,002	66
REP SOUTH AFRICA		5	0	451	0	0	0	0	0
UNDNTFD CTRY-CAN T/S		12	21	973	2,349	0	0	0	4
OTHER		7	2	773	243	3	0	314	87
RICE	MLB	562,949	808,884	93,760	180,578	216,996	329,023	39,303	68,227
CANADA		27,240	22,851	3,435	4,638	9,314	9,870	1,451	2,231

CONTINUED--

TABLE 40.--U.S. AGRICULTURAL EXPORTS: QUANTITY AND VALUE BY COMMODITY AND COUNTRY--CONTINUED

COMMODITY AND COUNTRY	UNIT	JULY-SEPTEMBER				SEPTEMBER			
		QUANTITY		VALUE		QUANTITY		VALUE	
		1973	1974 1/	1973	1974 1/	1973	1974 1/	1973	1974 1/
		1,000 DOL.	1,000 DOL.			1,000 DOL.	1,000 DOL.		
JAMAICA AND DEP		15,922	890	2,585	295	4,948	6	961	1,827
UK-NO IRELAND		14,337	13,956	2,426	2,910	6,589	10,048	1,243	1,827
GERMANY WEST		16,407	20,649	2,961	4,363	9,433	7,953	1,688	1,544
TURKEY (EUROPE-ASIA)		28,522	0	7,110	0	16,209	0	4,149	0
IRAQ		0	20,362	0	4,452	0	20,362	0	4,452
IRAN		6	161,868	1	39,955	0	77,639	0	18,222
SAUDI ARABIA		44,098	47,025	8,963	14,342	25,228	25,204	5,205	6,385
VIETNAM SOUTH		45,420	1,169	6,177	216	0	0	0	0
CAMBODIA (KHMER REP)		0	34,737	0	6,115	0	0	0	0
SINGAPORE		66,887	3,511	11,911	781	27,760	3,510	4,628	780
INDONESIA		22,535	216	3,166	11	21,759	0	3,046	0
KOREA, REP OF		0	327,769	0	66,049	0	113,728	0	20,860
HONG KONG		108,368	9,483	20,772	2,231	40,171	7,275	7,921	1,644
JAPAN		568	35,350	44	7,598	0	0	0	0
SENEGAL		41,913	16,274	3,865	2,219	90	16,097	17	2,154
LIBERIA		17,072	11,940	2,347	1,890	1,800	11,179	251	1,747
REP SOUTH AFRICA		36,671	37,492	5,410	10,642	18,367	6,869	2,823	1,440
OTHER		76,983	43,312	12,590	11,871	35,329	19,284	5,920	4,937
WHEAT AND PRODUCTS	MBU	396,245	269,420	1,254,124	1,168,958	137,885	88,782	503,702	400,783
MEXICO		9,051	12,060	25,125	55,429	2,798	3,401	7,902	13,751
PERU		4,795	6,126	13,296	26,219	1,330	2,497	4,976	10,975
BRAZIL		7,861	9,844	30,794	39,680	5,003	5,911	20,934	22,834
ARGENTINA		8,923	0	46,071	0	4,684	0	22,924	0
NETHERLANDS		6,148	5,074	18,770	25,058	2,225	1,415	8,593	6,907
USSR		53,448	2,474	102,546	6,065	5,719	0	13,885	0
ITALY		9,830	533	31,121	3,493	1	0	2	0
TURKEY (EUROPE-ASIA)		0	5,865	0	26,093	0	936	0	4,399
IRAQ		4,365	6,908	12,501	29,024	2,034	2,222	5,717	11,380
IRAN		5,675	10,732	16,893	55,952	1,347	6,957	6,536	35,344
INDIA		28,591	45,401	94,470	186,424	15,209	11,881	53,935	47,177
PAKISTAN		2,525	7,108	9,714	26,104	1,084	1,473	5,801	6,600
BANGLADESH		7,989	9,317	24,398	40,873	3,886	1,353	12,872	5,945
PHILIPPINES		4,679	5,367	15,848	25,115	1,448	2,733	5,049	12,966
PEOPLES REP OF CHINA		68,062	49,298	178,996	170,561	28,699	9,430	84,345	35,737
KOREA, REP OF		14,971	10,258	53,726	55,399	1,799	4,779	6,248	25,831
JAPAN		31,629	28,572	100,288	136,227	13,189	15,127	42,105	69,686
UNDTFD CTRY-CAN T/S		38,491	1,023	184,038	5,597	15,187	0	83,519	0
OTHER		89,216	53,460	295,528	255,643	32,243	18,687	118,358	91,253
WHEAT	MBU	382,534	261,056	1,210,753	1,129,157	132,527	86,187	485,214	387,913
MEXICO		9,027	12,052	25,088	55,406	2,797	3,398	7,899	13,740
PERU		4,729	6,053	13,092	25,902	1,304	2,490	4,889	10,945
BRAZIL		7,774	9,812	30,484	39,551	5,002	5,911	20,932	22,834
ARGENTINA		8,923	0	46,071	0	4,684	0	22,924	0
NETHERLANDS		6,083	5,011	18,537	24,715	2,203	1,406	8,504	6,851
USSR		53,448	2,474	102,546	6,065	5,719	0	13,885	0

CONTINUED--

TABLE 40--U.S. AGRICULTURAL EXPORTS: QUANTITY AND VALUE BY COMMODITY AND COUNTRY--CONTINUED

COMMODITY AND COUNTRY	UNIT	JULY-SEPTEMBER				SEPTEMBER			
		QUANTITY		VALUE		QUANTITY		VALUE	
		1973	1974 1/	1973	1974 1/	1973	1974 1/	1973	1974 1/
		1,000 DOL.		1,000 DOL.		1,000 DOL.		1,000 DOL.	
ITALY		9,829	533	31,119	3,493	0	0	0	0
TURKEY (EUROPE-ASIA)		0	5,865	0	26,893	0	936	0	4,399
IRAQ		4,365	6,908	12,501	29,024	2,034	2,222	5,717	11,380
IRAN		5,675	10,730	16,893	55,943	1,347	5,956	4,536	35,341
INDIA		27,871	44,609	91,399	182,273	14,934	11,704	52,935	46,369
PAKISTAN		2,511	7,108	9,680	26,104	1,083	1,473	5,797	6,600
BANGLADESH		7,987	9,317	24,395	40,873	3,885	1,333	12,869	5,945
PHILIPPINES		4,390	5,242	14,401	24,408	1,169	2,716	3,634	12,873
PEOPLES REP OF CHINA		68,062	49,298	178,996	170,561	28,669	9,430	84,365	35,737
KOREA, REP OF		14,388	10,118	52,117	54,769	1,799	4,640	8,248	25,215
JAPAN		31,627	28,570	100,244	136,200	13,189	15,126	42,097	69,678
UNDNFTD CTRY-CAN T/S		38,491	1,023	184,038	5,597	15,187	0	83,519	0
OTHER		77,355	46,334	259,152	222,101	27,491	16,444	102,484	80,007
WHEAT FLOUR	MBU	12,217	6,514	37,052	30,216	4,738	1,840	15,974	9,181
JAMAICA AND DEP		229	421	502	1,961	95	108	209	509
COLOMBIA		2,042	110	7,119	532	1,080	33	3,996	194
BOLIVIA		4	1,103	8	5,037	1	292	2	1,348
ICELAND		101	108	210	733	63	54	122	367
LEBANON		501	36	1,294	154	2	0	8	0
JORDAN		346	188	907	1,015	31	130	85	760
SAUDI ARABIA		1,067	1,993	2,691	9,710	538	699	1,435	3,503
SRI LANKA (CEYLON)		2,146	50	5,309	77	428	11	1,055	54
INDONESIA		557	37	2,145	134	550	0	2,124	0
PHILIPPINES		245	115	1,169	576	235	15	1,139	75
KOREA, REP OF		583	140	1,607	629	0	138	0	616
MOROCCO		672	600	1,737	2,601	75	87	225	374
EGYPT (FORMERLY UAR)		1,639	0	6,148	1	809	0	3,057	1
GUINEA		230	402	597	1,511	0	0	0	4
OTHER		1,856	1,210	5,610	5,538	831	271	2,517	1,376
ALFALFA MEAL, DEHYDRATED	MSTN	46	27	3,456	3,213	18	10	1,796	1,103
VIETNAM SOUTH		1	0	133	18	1	0	102	0
JAPAN		43	26	3,092	3,060	17	10	1,587	1,078
OTHER		2	1	230	135	1	0	107	25
ALFALFA MEAL, SUN-CURED	MSTN	56	30	2,784	2,716	16	12	755	1,396
JAPAN		56	29	2,769	2,665	16	12	755	1,389
OTHER		0	1	16	51	0	0	0	7
ALFALFA HAY CUBES	MSTN	31	43	1,651	3,739	11	18	637	1,562
CANADA		2	3	77	178	0	1	14	62
MEXICO		0	11	21	777	0	3	12	179
JAPAN		29	30	1,544	2,762	11	14	602	1,308
OTHER		0	0	10	22	0	0	9	12
OIL CAKE AND MEAL	MSTN	795	1,112	209,130	172,599	206	278	55,395	44,253
CANADA		33	65	6,501	10,817	13	23	2,763	4,111

-115-

CONTINUED--



TABLE 40.--U.S. AGRICULTURAL EXPORTS: QUANTITY AND VALUE BY COMMODITY AND COUNTRY--CONTINUED

COMMODITY AND COUNTRY	UNIT	JULY-SEPTEMBER				SEPTEMBER			
		QUANTITY		VALUE		QUANTITY		VALUE	
		1973	1974 1/	1973	1974 1/	1973	1974 1/	1973	1974 1/
		1,000 DOL.		1,000 DOL.		1,000 DOL.		1,000 DOL.	
PANAMA		0	33	27	6,484	0	0	14	51
NETHERLANDS		122	122	34,840	14,975	13	12	3,468	1,855
BELGIUM-LUXEMBOURG		53	19	13,816	2,860	0	0	32	0
FRANCE		68	251	16,397	39,075	22	68	5,650	10,880
GERMANY WEST		124	265	36,585	39,469	45	66	16,114	10,226
GERMANY EAST		37	0	10,765	0	0	0	0	0
CZECHOSLOVAKIA		57	6	15,030	804	2	0	817	0
POLAND-DANZIG		37	16	7,267	2,919	1	0	350	0
SPAIN		57	6	18,047	943	17	0	4,180	0
PORTUGAL		9	31	1,465	4,579	0	5	1	911
ITALY		46	154	11,510	22,758	12	49	3,411	6,297
ROMANIA		29	0	7,579	0	29	0	7,579	0
JAPAN		53	1	12,253	196	30	0	6,259	81
OTHER		71	145	17,048	26,719	21	54	4,757	9,840
SOYBEAN OILCAKE AND MEAL	MSTN	701	1,064	191,244	162,022	187	267	51,593	41,332
CANADA		25	63	5,803	10,515	11	22	2,618	3,983
PANAMA		0	33	25	6,484	0	0	14	51
NETHERLANDS		92	105	29,280	12,386	6	5	1,948	821
BELGIUM-LUXEMBOURG		52	18	13,629	2,776	0	0	11	0
FRANCE		68	250	16,292	38,688	22	68	5,639	10,745
GERMANY WEST		106	250	33,079	37,706	42	66	15,566	10,094
GERMANY EAST		37	0	10,765	0	0	0	0	0
CZECHOSLOVAKIA		57	6	15,030	804	2	0	817	0
POLAND-DANZIG		21	15	4,073	2,704	0	0	0	0
SPAIN		56	5	17,730	698	17	0	4,165	0
PORTUGAL		9	31	1,449	4,579	0	5	0	911
ITALY		46	153	11,418	22,628	12	49	3,384	6,271
ROMANIA		29	0	7,579	0	29	0	7,579	0
JAPAN		50	0	11,593	1	27	0	5,708	0
OTHER		55	133	13,499	22,054	18	52	4,144	8,456
FLAXSEED	MBU	81	26	399	225	0	0	0	0
NETHERLANDS		0	22	0	213	0	0	0	0
POLAND-DANZIG		81	0	399	0	0	0	0	0
UNDTFD CTRY-CAN T/S		0	4	0	12	0	0	0	0
OTHER		0	0	0	0	0	0	0	0
SOYBEANS	MBU	32,762	71,184	255,515	493,997	7,495	22,914	50,085	171,278
CANADA		708	3,715	6,517	26,935	0	738	0	5,698
MEXICO		4	3,802	14	26,846	0	836	0	6,276
NORWAY		638	1,000	6,177	6,753	0	0	0	0
DENMARK		765	1,060	6,442	7,940	280	0	2,130	0
NETHERLANDS		2,610	12,864	17,886	87,342	659	2,513	3,750	19,426
FRANCE		1,208	3,992	10,584	29,981	0	2,142	0	17,082
GERMANY WEST		5,010	4,528	36,312	31,817	1,344	2,554	9,393	19,054
SPAIN		0	7,584	0	50,626	0	2,480	0	18,083

-911-

CONTINUED

TABLE 40.--U.S. AGRICULTURAL EXPORTS: QUANTITY AND VALUE BY COMMODITY AND COUNTRY--CONTINUED

COMMODITY AND COUNTRY	UNIT	JULY-SEPTEMBER				SEPTEMBER			
		QUANTITY		VALUE		QUANTITY		VALUE	
		1973	1974 1/	1973	1974 1/	1973	1974 1/	1973	1974 1/
		1,000 DOL.	1,000 DOL.			1,000 DOL.	1,000 DOL.		
ITALY		1,644	2,741	12,488	18,866	856	0	5,171	0
ISRAEL		1,805	1,520	14,522	9,228	0	0	0	0
PEOPLES REP OF CHINA		0	4,742	0	32,151	0	1,377	0	9,298
CHINA-REP OF (TAIWAN)		2,320	1,517	17,225	10,442	0	547	0	4,335
JAPAN		14,333	18,308	117,773	127,072	3,386	9,586	25,506	70,269
UNIDENTIFIED CTRY-CAN T/S		203	3,003	1,653	21,578	0	0	0	0
OTHER		1,514	808	7,920	6,408	970	220	4,136	1,758
COTTONSEED OIL	MLB	106,381	110,757	19,923	35,345	43,340	24,239	8,954	7,400
CANADA		3,222	7,598	520	2,010	2,018	1,849	325	587
MEXICO		19,374	1,222	3,816	426	13,594	0	2,838	0
DOMINICAN REPUBLIC		0	4,414	0	1,294	0	0	0	0
COLOMBIA		2,052	1	438	1	2,850	1	437	1
VENEZUELA		12,591	23,796	2,403	8,140	4,911	6,408	1,071	2,267
SWEDEN		5,891	3,860	1,145	1,498	2,766	0	588	0
UK-NO IRELAND		4,165	4	665	2	0	0	0	0
NETHERLANDS		2,590	2	705	1	0	0	0	0
POLAND-DANZIG		6,704	0	850	0	0	0	0	0
IRAN		0	3,160	0	1,279	0	0	0	0
JAPAN		8,072	4,830	1,450	1,725	2,202	562	336	292
NEW ZEALAND		784	4,390	142	1,647	515	1,117	95	398
EGYPT (FORMERLY UAR)		40,351	55,393	7,635	16,471	14,869	14,293	3,148	3,846
OTHER		564	2,086	155	854	414	20	114	15
SOYBEAN OIL	MLB	201,668	425,283	36,632	133,997	61,528	85,865	12,468	29,058
CANADA		10,109	15,092	1,411	4,286	3,812	3,770	540	1,216
MEXICO		10,912	58,131	1,456	15,062	3,861	24,436	495	6,987
PANAMA		189	17,498	54	5,129	2	11,043	1	3,504
DOMINICAN REPUBLIC		1,671	8,975	363	4,101	490	7,133	130	3,531
PERU		27,665	15,184	4,160	3,700	449	329	116	176
CHILE		169	28,025	39	7,813	60	14,056	16	4,028
NETHERLANDS		8,272	551	1,158	143	0	0	0	0
YUGOSLAVIA		0	11,244	0	3,185	0	0	0	0
IRAN		2,117	92,184	438	27,960	2,117	1,106	438	277
ISRAEL		8,888	282	1,708	108	8,888	0	1,708	0
INDIA		25,383	26,966	5,966	9,197	12,247	1,041	3,134	418
PAKISTAN		31,687	26,643	4,866	10,266	796	9,046	210	3,688
BANGLADESH		15,700	25,150	3,334	9,065	0	0	0	0
PEOPLES REP OF CHINA		15,430	0	2,471	0	15,430	0	2,471	0
JAPAN		6,471	25,455	1,348	8,548	3,307	2,248	681	781
MOROCCO		3,542	22,924	885	6,877	1,764	0	414	0
TUNISIA		481	8,472	126	3,001	481	0	126	0
OTHER		32,983	42,507	6,850	15,555	7,823	11,656	1,939	4,451
TOBACCO, UNMANUFACTURED	MLB	144,213	144,372	162,376	174,552	56,919	43,251	67,104	54,171
SWEDEN		5,604	6,884	7,322	9,841	2,490	2,740	3,184	3,903
DENMARK		11,387	5,566	11,714	5,932	3,952	4,313	3,352	4,554

CONTINUED--

TABLE 40.--U.S. AGRICULTURAL EXPORTS: QUANTITY AND VALUE BY COMMODITY AND COUNTRY--CONTINUED

COMMODITY AND COUNTRY	UNIT	JULY-SEPTEMBER				SEPTEMBER			
		QUANTITY		VALUE		QUANTITY		VALUE	
		1973	1974 1/	1973	1974 1/	1973	1974 1/	1973	1974 1/
		1,000 DOL.	1,000 DOL.			1,000 DOL.	1,000 DOL.		
UK-NO IRELAND		26,814	16,910	31,497	22,237	17,554	9,010	22,830	12,998
IRELAND		655	3,829	799	4,828	628	1,182	792	1,852
NETHERLANDS		14,444	11,822	16,846	13,100	5,700	3,475	6,478	3,779
BELGIUM-LUXEMBOURG		5,159	5,132	5,180	5,681	1,315	632	1,478	760
GERMANY WEST		28,897	42,153	30,445	48,256	7,271	8,715	7,364	10,672
SWITZERLAND		6,631	11,069	7,904	14,625	2,464	1,335	3,105	1,762
THAILAND		6,276	0	7,580	0	0	0	0	0
CHINA, REP OF (TAIWAN)		3,450	6,585	3,824	8,403	3,450	0	3,824	0
AUSTRALIA		3,456	1,289	3,687	1,738	570	985	749	1,065
EGYPT (FORMERLY UAR)		1,468	3,593	1,562	3,984	860	0	1,080	0
OTHER		29,973	29,540	34,008	35,928	10,665	10,945	12,947	12,827
BURLEY TOBACCO	MLB	17,142	16,660	21,209	22,985	5,088	5,167	6,376	7,013
BRAZIL		450	503	653	870	0	0	0	0
SWEDEN		632	1,807	922	2,990	632	823	922	1,347
DENMARK		1,848	842	2,501	1,251	72	477	82	687
NETHERLANDS		1,991	771	2,800	1,236	1,010	14	1,460	17
BELGIUM-LUXEMBOURG		164	403	169	553	27	33	28	38
GERMANY WEST		8,133	8,451	9,318	11,093	2,367	3,566	2,666	4,532
SWITZERLAND		679	392	1,012	653	104	78	167	139
SPAIN		379	0	428	0	0	0	0	0
SYRIAN ARAB REP		219	2,073	269	2,271	219	0	269	0
PHILIPPINES		941	268	984	437	193	0	213	0
OTHER		1,707	1,128	2,153	1,633	464	195	570	252
FLUE-CURED TOBACCO	MLB	90,977	83,454	116,155	113,046	37,850	23,542	51,445	35,366
SWEDEN		4,507	4,654	6,353	6,829	1,615	1,780	2,250	2,550
DENMARK		6,826	3,188	8,974	4,542	2,447	2,518	3,095	3,735
UK-NO IRELAND		19,923	11,671	29,712	20,082	14,831	6,916	22,246	12,475
IRELAND		509	2,898	773	4,727	509	1,058	773	1,822
NETHERLANDS		3,958	4,844	4,990	5,931	1,283	1,378	1,708	1,740
BELGIUM-LUXEMBOURG		3,765	3,345	3,834	3,905	588	452	714	542
GERMANY WEST		17,286	28,502	19,250	34,745	3,327	4,158	3,645	5,101
SWITZERLAND		3,329	2,431	4,250	3,118	1,718	214	2,081	246
THAILAND		6,054	0	7,289	0	0	0	0	0
MALAYSIA		2,008	1,710	2,863	2,793	936	810	1,330	1,325
CHINA, REP OF (TAIWAN)		3,450	6,585	3,824	8,403	3,450	0	3,824	0
JAPAN		1,474	0	2,652	0	1,474	0	2,652	0
AUSTRALIA		2,078	393	2,863	737	392	347	526	648
EGYPT (FORMERLY UAR)		1,361	3,242	1,556	3,596	753	0	994	0
OTHER		14,447	9,992	16,972	13,638	4,526	3,912	5,607	5,181
MARYLAND TOBACCO	MLB	3,743	4,500	4,113	5,398	1,995	1,304	2,424	1,540
NETHERLANDS		14	500	16	634	14	0	16	0
BELGIUM-LUXEMBOURG		864	722	965	794	623	147	710	179
GERMANY WEST		1,005	1,098	1,103	1,278	821	451	906	568
SWITZERLAND		977	1,357	1,217	1,715	537	134	792	151

CONTINUED--

TABLE 40.--U.S. AGRICULTURAL EXPORTS: QUANTITY AND VALUE BY COMMODITY AND COUNTRY--CONTINUED

COMMODITY AND COUNTRY	UNIT	JULY-SEPTEMBER				SEPTEMBER			
		QUANTITY		VALUE		QUANTITY		VALUE	
		1973	1974 1/	1973	1974 1/	1973	1974 1/	1973	1974 1/
		1,000 DOL.	1,000 DOL.			1,000 DOL.	1,000 DOL.		
SPAIN		233	364	226	400	0	364	0	400
PORTUGAL		310	388	315	453	0	208	0	242
ITALY		338	0	270	0	0	0	0	0
OTHER		2	71	2	124	0	0	0	0
BULK SMOKING TOBACCO	MLB	8,858	11,655	11,760	17,040	2,279	3,262	2,981	4,767
DOMINICAN REPUBLIC		758	452	915	600	390	5	469	6
ECUADOR		207	146	287	169	44	116	61	130
PERU		282	193	310	271	45	0	47	8
FINLAND		201	844	239	1,175	0	362	0	503
UK-NO IRELAND		87	176	86	377	46	60	45	129
NETHERLANDS		4,527	0	6,403	0	1,184	0	1,675	0
SWITZERLAND		891	5,791	1,320	8,768	3	738	3	1,184
SPAIN		686	1,631	779	2,202	110	1,631	129	2,202
JAPAN		198	165	265	257	163	84	191	134
AUSTRALIA		282	413	320	690	113	218	122	364
CANARY ISLANDS		0	707	0	913	0	0	0	0
OTHER		737	1,136	844	1,627	203	48	239	116
VEGETABLES AND PREPARATIONS, CANNED	MLB	41,596	42,568	8,770	11,972	15,957	20,304	3,350	6,402
CANADA		8,763	18,444	1,550	4,865	3,665	9,439	596	2,857
MEXICO		2,976	3,839	481	754	474	1,468	85	290
PANAMA		1,493	483	362	147	580	178	135	51
NETHERLANDS ANTILLES		516	918	115	255	193	308	42	89
VENEZUELA		1,006	189	283	64	153	89	38	30
SWEDEN		805	735	210	313	330	422	85	159
DENMARK		860	777	230	248	298	292	81	95
UK-NO IRELAND		2,775	1,139	605	321	308	374	78	112
FRANCE		509	1,088	113	331	84	267	21	138
GERMANY WEST		1,477	801	248	186	357	220	73	57
SINGAPORE		924	462	208	124	241	197	55	52
HONG KONG		3,695	1,264	794	363	2,040	645	434	185
JAPAN		7,656	2,435	1,789	804	4,063	2,004	893	691
AUSTRALIA		1,923	3,524	468	1,236	1,459	2,154	349	833
OTHER		6,218	6,472	1,313	1,962	1,714	2,265	383	761
PULSES	MLB	162,528	136,148	24,906	32,106	49,718	33,486	8,723	8,663
MEXICO		9,576	46,407	884	11,055	3,638	4,445	283	1,444
COSTA RICA		22	4,465	3	1,721	0	965	0	298
DOMINICAN REPUBLIC		6,855	27	1,262	7	2,511	27	608	7
COLOMBIA		4,634	3,399	817	851	1,100	1,503	213	368
VENEZUELA		10,798	7,908	1,314	1,707	3,333	4,092	379	888
BRAZIL		25,399	503	4,272	139	6,741	0	1,247	0
UK-NO IRELAND		22,212	6,849	4,070	1,722	3,863	4,618	772	1,267
NETHERLANDS		9,645	2,675	850	649	805	904	115	244
FRANCE		4,670	9,927	632	1,737	374	2,760	81	655
GERMANY WEST		27,590	6,071	4,148	1,522	5,156	1,257	908	373

CONTINUED

TABLE 40--U.S. AGRICULTURAL EXPORTS: QUANTITY AND VALUE BY COMMODITY AND COUNTRY--CONTINUED

COMMODITY AND COUNTRY	UNIT	JULY-SEPTEMBER				SEPTEMBER			
		QUANTITY		VALUE		QUANTITY		VALUE	
		1973	1974 1/	1973	1974 1/	1973	1974 1/	1973	1974 1/
		1,000 DOL.	1,000 DOL.			1,000 DOL.	1,000 DOL.		
SPAIN		1,880	2,832	304	659	1,098	1,742	215	413
ITALY		3,666	3,015	478	795	2,855	854	390	202
GREECE		2,448	1,149	681	258	2,294	1,149	648	256
PHILIPPINES		130	1,452	13	644	0	597	0	338
JAPAN		9,749	6,963	714	748	4,150	1,009	239	102
AUSTRALIA		3,211	1,953	719	570	2,122	1,046	516	316
ALGERIA		3,962	16,106	1,100	4,882	3,962	0	1,100	0
OTHER		16,082	14,445	2,646	3,241	5,717	6,540	1,016	1,489
BEANS, DRIED	MLB	105,543	97,576	16,892	23,470	26,470	18,931	5,157	5,254
MEXICO		9,131	46,222	844	11,015	3,504	4,424	273	1,441
COSTA RICA		0	4,335	0	1,687	0	965	0	298
JAMAICA AND DEP		1,256	70	402	20	458	44	161	9
DOMINICAN REPUBLIC		6,838	0	1,262	0	2,511	0	608	0
VENEZUELA		3,006	286	388	63	317	130	41	28
BRAZIL		17,245	150	3,239	17	5,798	0	1,142	0
UK-NO IRELAND		18,723	5,410	3,732	1,413	3,355	4,376	725	1,222
NETHERLANDS		7,195	904	513	220	259	332	23	85
FRANCE		3,547	9,512	477	1,643	261	2,325	61	591
GERMANY WEST		21,446	1,212	3,004	269	2,011	260	308	73
PHILIPPINES		30	1,248	4	599	0	577	0	333
AUSTRALIA		3,211	1,297	719	415	2,122	904	516	281
ALGERIA		2,200	16,106	660	4,082	2,200	0	660	0
OTHER		11,716	10,824	1,647	2,030	3,674	4,194	639	925
PEAS, INCLUDING COW AND CHICK, DRIED	MLB	37,209	23,036	3,920	4,536	11,271	8,993	1,046	1,796
COLOMBIA		1,094	1,537	130	349	0	987	0	228
VENEZUELA		7,015	7,363	777	1,588	2,655	3,923	270	848
SURI NAM		485	441	53	102	0	81	0	21
BRAZIL		7,540	353	881	122	943	0	104	0
DENMARK		872	890	83	193	432	460	39	99
UK-NO IRELAND		3,453	1,439	331	309	507	262	47	45
NETHERLANDS		1,515	540	131	102	109	55	5	9
FRANCE		759	398	106	85	37	398	6	85
GERMANY WEST		1,136	335	159	64	451	0	77	0
SPAIN		452	1,019	49	203	44	572	6	114
ITALY		1,135	320	132	50	368	200	57	32
HONG KONG		1,011	334	146	63	385	100	37	17
JAPAN		6,153	3,732	444	412	3,720	272	205	34
OTHER PAC ISLS, NEC		0	984	0	169	0	167	0	28
OTHER		4,589	3,351	498	708	1,619	1,558	192	235
LETTUCE, FRESH	MLB	33,117	29,779	2,504	2,627	22,812	14,764	1,574	1,162
CANADA		26,256	22,799	1,594	1,732	18,446	12,034	1,003	830
MEXICO		1,217	1,633	73	126	672	760	43	56
BAHAMAS		339	393	59	53	68	122	10	13
HONG KONG		3,656	3,949	550	541	2,565	1,319	377	178

CONTINUED

TABLE 40.--U.S. AGRICULTURAL EXPORTS: QUANTITY AND VALUE BY COMMODITY AND COUNTRY--CONTINUED

COMMODITY AND COUNTRY	UNIT	JULY-SEPTEMBER				SEPTEMBER			
		QUANTITY		VALUE		QUANTITY		VALUE	
		1973	1974 1/	1973	1974 1/	1973	1974 1/	1973	1974 1/
		1,000 DOL.		1,000 DOL.				1,000 DOL.	
JAPAN		917	300	94	48	756	242	61	41
OTHER		733	705	133	128	326	286	61	44
POTATOES, FRESH, EXCEPT SWEET POTATOES	MLB	116,959	186,448	5,039	8,358	6,843	10,116	331	559
CANADA		112,001	177,982	4,612	7,495	5,343	7,632	222	304
MEXICO		1,691	3,996	58	178	645	1,093	19	55
BAHAMAS		1,395	1,514	140	134	314	426	29	30
AUSTRALIA		0	1,361	0	300	0	317	0	69
OTHER		1,872	1,596	228	251	541	649	61	101
TOMATOES, FRESH	MLB	44,069	42,986	6,448	6,175	10,374	9,026	952	1,192
CANADA		43,195	41,146	6,288	5,847	9,918	8,407	887	1,072
MEXICO		399	1,100	30	129	300	230	25	25
OTHER		474	740	130	200	156	389	40	95
HOPS	MLB	1,021	832	1,184	1,112	175	222	183	240
CANADA		205	24	286	15	0	0	0	0
MEXICO		0	69	0	53	0	0	0	0
JAMAICA AND DEP		24	0	25	0	24	0	25	0
COLOMBIA		0	73	0	226	0	0	0	0
PERU		180	33	214	35	0	0	0	0
BRAZIL		372	394	390	423	26	103	24	124
ARGENTINA		0	24	0	46	0	0	0	0
BELGIUM-LUXEMBOURG		23	0	26	0	23	0	26	0
KOREA, REP OF		22	0	29	0	0	0	0	0
JAPAN		22	2	25	2	0	0	0	0
NIGERIA		115	169	119	163	56	110	59	106
REP SOUTH AFRICA		23	6	35	7	11	0	15	0
OTHER		35	39	34	41	35	9	34	9

7-121-

1/ PRELIMINARY

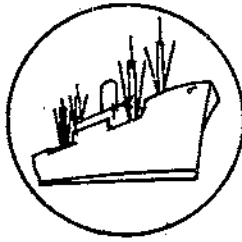

## Import Highlights

---

### FARM PRODUCT IMPORTS RISE 25 PERCENT IN FIRST QUARTER

U.S. agricultural imports for the first quarter of fiscal 1974 totaled \$2.5 billion, or one-fourth above the year-earlier value. September purchases amounted to \$751 million against \$640 million in September 1973 and \$854 million in August 1974. Most of the July-September increase over last year's value represented higher prices. In addition, import volume rose for sugar, certain fruits, tobacco, vegetable oils, rubber, tea, spices, and essential oils. Competitive farm product imports in July-September were \$1.79 billion, up one-third from the \$1.35 billion recorded in similar months of 1973.

U.S. sugar import volume totaled 1,630,646 short tons in July-September, compared with 1,417,516 in July-September 1973. Average import unit values soared to \$434 per ton from \$180 a year ago. During September, unit values for imported sugar averaged a record of nearly \$488 per ton (over 24 cents per pound). September sugar imports totaled 437,217 short tons valued at \$213 million. The August 1974 volume was a near record 593,000 tons (\$262 million). Overall value for the July-September 1974 period amounted to \$708 million, 176 percent above similar months last year. The Philippines remained the largest single source, supplying 458,000 tons. Most of the 15-percent volume increase in July-September, however, was shipped by the Dominican Republic, Brazil, Peru, CACM, CARICOM, India, Colombia, Australia, and South Africa. Export disruptions following the Philippine National Bank takeover of sugar marketing in June slowed shipments noticeably during the quarter.

Dutiable cattle imports fell 43 percent in July-September--to 62,000 head from 108,000 in similar months last year. Most of the decline resulted from reduced Canadian shipments, which dropped from 79,000 to 14,000 head. Mexico's cattle exports rose from 28,000 head in July-September 1973 to 47,000 in the 1974 period. Relatively low U.S. feeder prices attracted fewer animals from Canada, but the relaxation in Mexican export controls allowed a greater number to move northward.

U.S. meat imports totaled 373 million pounds during July-September 1974, a 28-percent decline from similar months last year. All classes of meat inflows fell, including beef and veal, pork, and mutton. Large domestic supplies and lower prices discouraged meat imports from most countries.

Dairy product imports fell to \$60 million in July-September from nearly \$100 million a year earlier. Reductions in nonfat dry milk entries accounted for the drop. Cheese volume dropped 15 percent, but higher prices and larger amounts of Emmenthaler resulted in a higher overall cheese import value during the quarter.

Canned pineapple imports advanced sharply during July-September, reaching 77 million pounds (\$12.9 million). The Philippines, Thailand, and Mexico accounted for most of the additional imports.

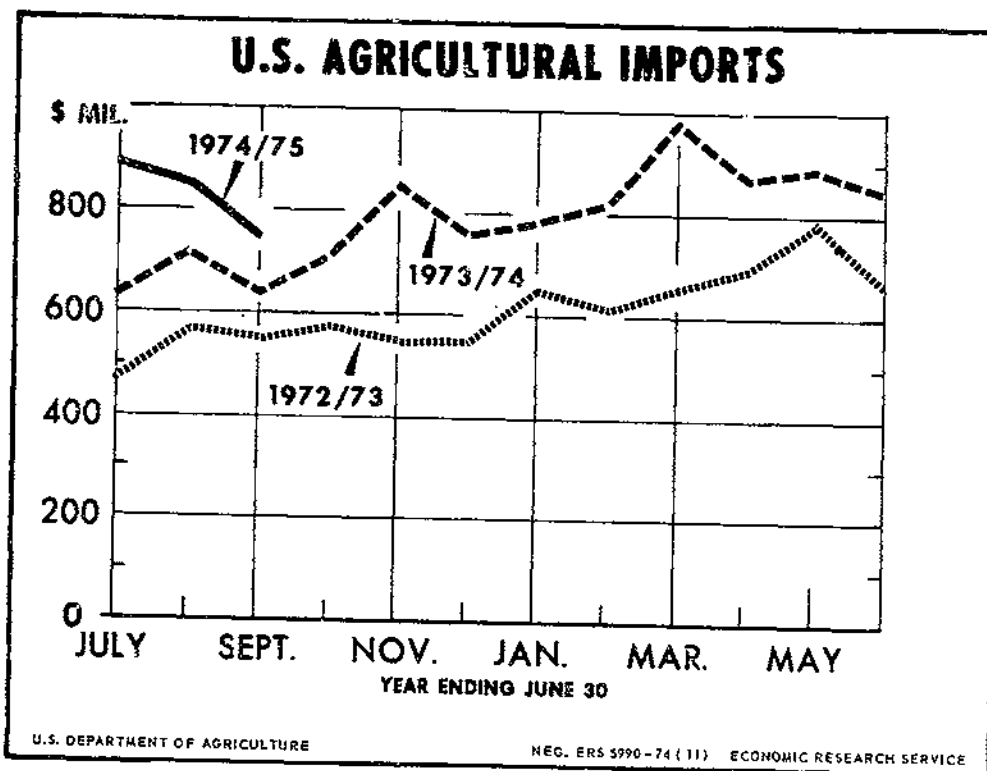

Figure 7

Barley, virtually all from Canada, contributed significantly to the sharp increase in imports of grains and preparations. Higher prices for grain products were also evident for most imported items.

Vegetable oil imports, particularly coconut oil, palm oil, rapeseed oil, and babassu oil, gained strongly during the July-September quarter. Price increases caused by tight world supplies drove values sharply higher.

Green coffee entries in July-September were one-fourth lower than those of a year earlier. Adequate stock levels and reduced purchases apparently accounted for the decline. Soluble coffee imports continued to increase, however, reaching 17 million pounds and \$29 million during the quarter. Cocoa bean volume was lower, due primarily to tight supplies and high prices.

Essential oil prices advanced sharply, resulting in a doubling of import value. The volume of most oils was higher, including citronella, clove, geranium, lime, rosemary, sandalwood, and vetivert. Indonesia, Egypt, Mexico, France, India, and Haiti were the principal suppliers.

The Philippines shipped substantially more abaca to U.S. importers in July-September. Volume totaled 12,000 tons and value reached \$11.4 million, compared with 6,690 tons and \$2.2 million a year earlier. Sisal and henequin entries fell to 717 tons (\$395,000) from 6,534 tons (\$1.1 million) a year earlier.

Crude dry rubber imports were up 15 percent in volume and 43 percent in value from year-earlier levels. Indonesia, Malaysia, and Liberia accounted for most of the increase. Although prices were above last year's--the September unit value averaged 30 cents per pound against 27 cents in September 1973--they were considerably below the 40 cents per pound high recorded in May.



Nearly all spice import types advanced sharply in the quarter from 1973 levels. Prices were also substantially higher. Black and white pepper, vanilla, caraway, cinnamon, cloves, ginger, and nutmegs were leading items.

U.S. tea import volume gained one-third between the July-September 1973 quarter and the most recent period. The value gain was over one-half due to higher prices. Sri Lanka, Indonesia, India, Kenya, the Netherlands, Taiwan, Malawi, Mozambique, Argentina, Japan, China, and Tanzania were the leading sources.

Table 41.--U.S. agricultural imports: Value by commodity,  
July-September 1973 and 1974

Commodity or commodity group	July-September		Change
	1973	1974	
<b>Supplementary</b>	-- Million dollars --		<b>Percent</b>
Animals and animal products:			
Cattle and calves	31	19	-39
Dairy products and eggs	102	62	-39
Hides and skins, including furskins	33	35	+4
Meats and meat products, excluding poultry:			
Beef and veal	327	191	-41
Pork	107	68	-37
Other meats and products	12	10	-17
Sausage casings	7	10	+43
Wool, apparel	6	5	-9
Other animals and animal products	34	52	+53
Total animals and products	659	453	-31
Cotton, raw, excluding linters	2	4	+129
Feeds and fodders, excluding oil cake	12	13	+6
Fruits and preparations	41	50	+21
Grains and preparations	24	50	+111
Nuts and preparations, edible	39	54	+39
Oilseeds, oilnuts, and products:			
Coconut oil	20	88	+341
Copra	9	0	-100
Olive oil	9	11	+12
Other oilseeds and products	35	74	+111
Seeds, cut flowers, and nursery stock, excl. oilseeds	19	23	+21
Sugar and molasses:			
Sugar, cane or beet	256	708	+177
Molasses, inedible	18	23	+24
Tobacco, unmanufactured	38	47	+23
Vegetables and preparations	55	65	+17
Wines and malt beverages:			
Wines	73	69	-6
Malt beverages	14	21	+52
Other supplementary products	27	38	+41
Total supplementary products	1,350	1,790	+33
<b>Complementary</b>			
Bananas, fresh	42	46	+9
Cocoa and chocolate:			
Cocoa beans	31	45	+45
Cocoa butter	11	16	+41
Cocoa and chocolate prepared	15	26	+70
Coffee:			
Coffee, green or crude	347	279	-19
Coffee, soluble	17	30	+79
Drugs, crude	7	10	+44
Essential oils	14	30	+110
Fibers, unmanufactured	6	15	+167
Rubber, crude:			
Rubber, crude, dry form	93	134	+43
Rubber, latex	6	12	+94
Silk, raw	1	1	-25
Spices	13	25	+93
Tea, crude	15	23	+56
Wool, carpet	13	5	-60
Other complementary products	15	16	+7
Total complementary products	646	713	+10
Total agricultural imports	1,995	2,503	+25

Percent change computed on unrounded data.

Table 42.--U.S. agricultural imports: Value by months, July 1964 to September 1974

Months	1964/65	1965/66	1966/67	1967/68	1968/69	1969/70 1/	1970/71	1971/72	1972/73	1973/74	1974/75 2/
-- Million dollars --											
July .....	316.7	260.3	342.6	346.8	438.6	434.0	461.7	489.0	471.6	635.0	897.9
August .....	315.2	318.7	352.6	369.4	442.1	407.7	463.8	555.0	563.7	720.4	854.1
September .....	338.4	354.0	415.3	347.7	460.3	398.6	469.0	650.5	547.1	639.8	751.1
July-September .....	970.3	933.0	1,110.5	1,063.9	1,341.0	1,240.3	1,394.5	1,694.5	1,582.4	1,995.2	2,503.1
October .....	347.7	411.0	388.1	376.3	396.0	469.1	480.3	302.5	573.6	712.2	
November .....	381.6	398.8	358.6	379.7	419.4	411.2	442.9	298.2	547.7	862.5	
December .....	370.6	428.1	351.6	388.3	419.8	481.8	522.3	540.2	550.2	778.6	
October-December .....	1,099.9	1,237.9	1,098.3	1,144.3	1,235.2	1,362.1	1,445.5	1,140.9	1,671.5	2,353.3	
July-December .....	2,070.2	2,170.9	2,208.8	2,208.2	2,576.2	2,602.4	2,840.0	2,835.4	3,253.9	4,348.5	
January .....	175.1	352.7	413.0	414.7	208.6	491.0	506.6	575.6	648.9	786.9	
February .....	269.3	371.2	353.7	402.4	315.6	457.5	419.7	591.6	615.3	819.4	
March .....	420.3	430.7	412.9	369.7	474.8	523.9	499.6	506.6	658.9	984.2	
January-March .....	864.7	1,154.6	1,179.6	1,186.8	999.0	1,472.4	1,425.9	1,673.8	1,923.1	2,590.5	
April .....	368.5	383.0	362.8	439.5	487.9	514.5	554.4	489.5	696.5	877.8	
May .....	337.9	358.1	337.0	434.4	438.1	443.5	477.9	529.0	786.5	890.1	
June .....	344.6	387.1	364.8	386.7	430.0	499.4	529.8	520.6	664.4	844.9	
April-June .....	1,051.0	1,128.2	1,064.6	1,260.6	1,356.0	1,457.4	1,562.1	1,539.1	2,147.8	2,612.8	
January-June .....	1,915.7	2,282.8	2,244.2	2,447.4	2,355.0	2,929.8	2,988.0	3,212.9	4,070.5	5,203.3	
July-June 3/ .....	3,985.9	4,453.7	4,453.0	4,655.6	4,931.2	5,532.2	5,828.0	6,048.3	7,324.4	9,551.8	
Monthly average ...	332.2	371.1	371.1	388.0	410.9	461.0	485.7	504.0	610.4	796.0	

1/ Monthly totals for July-December 1969 do not include furskins.

2/ Preliminary.

3/ Totals may not add due to rounding

Table 43.--Average unit values for principal imported agricultural products:  
July-September 1973 and 1974

Commodity	Unit	July-September	
		1973	1974
-- Dollars --			
Cattle, 200-700 lbs. ....	No.	236.79	159.58
Cattle, 700 lbs. and over .....	:do.	540.03	563.16
Swine, live .....	:do.	131.25	77.37
Beef, boneless, fresh or frozen .....	:Lb.	.77	.59
Pork, hams and shoulders, canned .....	:do.	1.29	.99
Pork, frozen .....	:do.	.71	.55
Cheese, cheddar .....	:do.	.55	1.02
Cheese, Emmenthaler .....	:do.	.65	.80
Cheese, Edam and Gouda .....	:do.	.69	.87
Milk, dry, not over 3% butterfat .....	:do.	.33	.47
Casein, excluding mixtures .....	:do.	.44	.63
Sheep and lamb skins .....	:do.	3.49	3.69
Mink furskins .....	:No.	16.07	16.12
Wool, apparel .....	:Glb.	1.33	1.25
Cotton, raw .....	:Rbale	220.29	353.77
Apples, fresh .....	:Lb.	.10	.11
Oranges, fresh .....	:do.	.07	.08
Oranges, canned, mandarin .....	:do.	.23	.27
Cantaloupes, fresh .....	:do.	.07	.07
Pineapples, canned .....	:do.	.13	.17
Strawberries, frozen .....	:do.	.22	.23
Brazil nuts, shelled .....	:do.	.60	.80
Pistachio nuts, unshelled .....	:do.	.85	1.07
Cashew nuts, shelled .....	:do.	.73	.99
Barley, unmilled .....	:Bu.	2.57	3.69
Biscuits, cakes and wafers .....	:Lb.	.45	.58
Castor oil .....	:do.	.45	.36
Coconut oil .....	:do.	.15	.51
Olive oil, edible .....	:do.	.54	.81
Palm oil .....	:do.	.12	.23
Palm kernel oil .....	:do.	.14	.47
Sugar, cane or beet .....	:S.ton	180.59	434.14
Molasses, inedible .....	:Gal.	.24	.23
Cucumbers, fresh .....	:Lb.	.09	.05
Olives, in brine .....	:Gal.	3.33	3.71
Onions, fresh or dry .....	:Lb.	.16	.16
Peppers, fresh .....	:do.	.14	.16
Squash, fresh .....	:do.	.12	.07
Tomatoes, fresh .....	:do.	.15	.15
Tomatoes, canned .....	:do.	.11	.19
Tomato paste and sauce .....	:do.	.16	.41
Tobacco leaf, oriental .....	:do.	.61	.63
Beer and ale .....	:Gal.	1.50	1.70
Wine, still grape, less than 14% alcohol .....	:do.	5.32	4.56
Bananas, fresh .....	:Lb.	.05	.05
Coffee, green .....	:do.	.56	.61
Coffee, roasted or ground .....	:do.	.62	.75
Coffee, soluble .....	:do.	1.60	1.70
Cocoa beans .....	:do.	.44	.72
Cocoa butter .....	:do.	1.22	1.63
Lime oil .....	:do.	6.35	8.21
Sisal and henequin .....	:L.ton	168.71	550.70
Rubber, natural, dry .....	:Lb.	.26	.33
Rubber, natural, latex .....	:do.	.22	.38
Pepper, unground black .....	:do.	.47	.74
Silk, raw .....	:do.	12.34	11.64
Vanilla beans .....	:do.	4.89	6.33
Tea, crude .....	:do.	.39	.45
Wool, carpet .....	:Glb.	1.05	1.00

Table 44.--U.S. imports of meat under Public Law 88-482 1/: Quantity and value by country, calendar years 1969-73 and January-September 1973 and 1974

Country	1969	1970	1971	1972	1973	January-September 1973	January-September 1974
-- 1,000 pounds --							
Australia .....	542,993	565,500	530,015	727,462	708,005	469,030	365,126
New Zealand .....	224,036	241,927	241,037	266,233	290,903	231,088	207,266
Canada .....	43,329	77,810	77,716	58,298	55,253	47,811	27,626
CACM:							
Costa Rica .....	35,712	37,735	40,884	50,460	47,814	41,862	44,014
El Salvador .....	0	0	0	7,163	9,322	7,736	9,822
Guatemala .....	23,829	23,246	25,968	32,028	38,504	27,645	19,385
Honduras .....	20,813	15,872	16,785	25,726	40,064	29,123	21,107
Nicaragua .....	39,672	42,329	43,943	54,103	54,806	39,369	23,583
Dominican Republic .....	11,353	7,720	6,982	14,260	16,155	10,115	10,423
Haiti .....	1,330	1,277	1,489	2,004	2,060	1,615	1,469
Ireland .....	65,973	68,963	63,830	30,883	21,796	8,040	41,126
Mexico .....	66,479	78,519	79,108	81,870	67,142	50,458	32,951
Panama .....	3,393	5,149	2,717	4,911	2,127	1,308	2,063
Belize .....	0	0	0	0	188	0	79
United Kingdom-Northern Ireland .....	5,225	4,553	2,164	64	236	116	1,820
<b>Total .....</b>	<b>1,084,137</b>	<b>1,170,600</b>	<b>1,132,638</b>	<b>1,355,465</b>	<b>1,354,375</b>	<b>965,316</b>	<b>807,860</b>
-- 1,000 dollars --							
Australia .....	242,987	274,877	273,572	398,653	549,379	333,632	271,330
New Zealand .....	104,058	123,465	129,539	154,039	225,069	170,398	146,065
Canada .....	21,750	41,152	42,872	37,037	48,773	42,083	21,578
CACM:							
Costa Rica .....	14,938	17,682	20,531	27,564	33,434	28,402	29,994
El Salvador .....	0	0	0	4,268	7,620	6,109	7,457
Guatemala .....	11,230	12,089	14,509	18,631	28,283	19,009	14,475
Honduras .....	7,976	6,295	7,021	11,323	23,438	15,156	15,158
Nicaragua .....	19,181	21,814	24,547	33,578	47,340	32,301	19,019
Dominican Republic .....	4,388	3,721	3,605	7,477	11,331	5,982	6,933
Haiti .....	521	513	673	956	1,382	1,080	897
Ireland .....	31,784	34,596	34,749	17,296	18,403	5,805	30,940
Mexico .....	33,112	40,581	43,433	48,222	51,772	36,176	27,669
Panama .....	1,499	2,404	1,399	2,823	1,443	813	1,491
Belize .....	0	0	0	0	140	0	58
United Kingdom-Northern Ireland .....	2,535	2,312	1,166	40	185	84	1,336
<b>Total .....</b>	<b>495,959</b>	<b>581,501</b>	<b>597,616</b>	<b>761,907</b>	<b>1,047,992</b>	<b>697,030</b>	<b>594,400</b>

-128-

1/ P.L. 88-482 (1964) provides for the imposition of quotas on fresh, chilled, or frozen beef, veal, mutton, and goat meat. Fresh, chilled, or frozen boneless beef accounted for more than 90 percent of the import volume in 1969-73 (95.3 percent in 1973). The data in this table include rejections by APHIS inspectors totaling 13.5 million pounds in 1969, 17.4 million pounds in 1970, 21.0 million pounds in 1971, 17.8 million pounds in 1972, and 18.4 million pounds in 1973.

TABLE 45.—U.S. AGRICULTURAL IMPORTS: QUANTITY AND VALUE BY COMMODITY

COMMODITY	UNIT	JULY-SEPTEMBER				SEPTEMBER			
		QUANTITY		VALUE		QUANTITY		VALUE	
		72/73 THOU.	73/74 1/ THOU.	72/73 1,000 DOL.	73/74 1/ 1,000 DOL.	1973 THOU.	1974 1/ THOU.	1973 1,000 DOL.	1974 1/ 1,000 DOL.
ALL COMMODITIES	---	---	---	16,831,100	26,356,900	---	---	5,304,300	8,274,300
NONAGRICULTURAL COMMODITIES	---	---	---	14,835,839	23,853,734	---	---	4,664,457	7,623,134
AGRICULTURAL COMMODITIES	---	---	---	1,995,261	2,503,166	---	---	639,843	751,166
SUPPLEMENTARY	---	---	---	1,349,734	1,790,043	---	---	431,290	554,403
ANIMALS AND ANIMAL PRODUCTS	---	---	---	659,332	452,380	---	---	205,573	143,170
ANIMALS, LIVE	---	---	---	40,395	30,430	---	---	9,771	7,262
BABY CHICKS	NO	916	502	447	373	148	108	63	118
CATTLE, DUTIABLE	NO	108	62	28,906	17,007	19	15	5,116	4,757
CATTLE FOR BREEDING, FREE	NO	3	2	1,807	1,514	1	1	664	418
HORSES 2/	NO	1	1	3,821	5,276	0	0	1,111	815
OTHER	---	---	---	5,414	6,261	---	---	2,817	1,154
DAIRY PRODUCTS	---	---	---	99,509	59,938	---	---	30,059	18,621
CHEESE	LB	58,471	48,759	36,500	39,538	12,985	15,789	8,998	12,558
BLUE MOLD, INCLUDING ROQUEFORT	LB	2,482	1,515	2,067	1,539	612	499	597	464
CHEDDAR	LB	4,564	823	2,502	836	188	31	152	20
COLBY	LB	764	0	367	0	132	0	67	0
EDAM AND GOUDA	LB	3,478	2,528	2,414	2,190	510	983	364	839
ROMANO,REGGIANO,PARMESANO	LB	1,997	1,741	1,693	1,635	553	546	429	571
PECORINO	LB	3,919	3,013	3,005	3,315	899	823	700	984
SWISS	LB	17,606	20,793	11,857	16,834	5,468	6,617	3,860	5,304
OTHER	LB	23,661	18,346	12,594	13,190	4,622	6,289	2,828	4,376
BUTTER	LB	119	165	70	104	30	50	18	27
CASEIN AND MIXTURES	LB	27,446	28,877	12,288	18,581	9,144	8,841	4,179	5,773
NONFAT DRY MILK	LB	147,258	1,475	49,287	699	48,480	0	16,199	0
OTHER	---	---	---	1,364	1,016	---	---	664	264
HIDES AND SKINS, INCLUDING FURSKINS	---	---	---	33,211	34,556	---	---	9,675	11,429
CALF AND KIP SKINS	LB	1,830	977	1,193	767	406	462	296	329
CATTLE HIDES	LB	11,114	5,823	3,990	1,482	4,242	2,316	1,575	593
GOAT AND KID SKINS	LB	403	317	599	435	88	128	143	212
SHEEP AND LAMB SKINS	LB	8,838	11,193	12,842	16,993	1,293	3,652	2,084	5,356
FURSKINS	---	---	---	12,766	13,387	---	---	5,064	4,451
OTHER	---	---	---	1,822	1,491	---	---	513	487
MEATS AND MEAT PREPARATIONS	---	---	---	445,801	268,780	159,074	130,210	143,727	88,856
BEEF AND VEAL	LB	412,741	290,856	326,548	191,291	124,846	99,408	102,821	60,104
CANNED	LB	26,587	28,188	21,337	30,081	10,857	5,490	9,029	5,620
FRESH OR FROZEN	LB	368,408	253,647	285,782	150,943	110,310	92,358	89,717	52,813
PREPARED OR PRESERVED	LB	17,746	9,020	19,428	10,267	3,679	1,560	4,075	1,671
MUTTON, GOAT, AND LAMB	LB	7,561	3,264	4,555	2,379	1,575	911	991	689
PORK	LB	93,274	72,589	106,544	67,559	29,794	27,885	37,212	25,576
FRESH OR FROZEN	LB	19,847	9,910	14,388	5,563	5,222	3,187	4,093	1,982
HAMS AND SHOULDERS, CND, COOKED, ETC	LB	67,685	57,352	86,695	57,253	22,722	22,650	31,340	21,723
OTHER	LB	5,742	5,327	5,461	4,744	1,850	2,049	1,779	1,870
OTHER	LB	8,233	6,241	8,154	7,551	2,859	2,006	2,703	2,487

CONTINUED—

TABLE 45.—U.S. AGRICULTURAL IMPORTS: QUANTITY AND VALUE BY COMMODITY—CONTINUED

COMMODITY	UNIT	JULY-SEPTEMBER				SEPTEMBER			
		QUANTITY		VALUE		QUANTITY		VALUE	
		72/73 THOU.	73/74 1/ THOU.	72/73 1,000 DOL.	73/74 1/ 1,000 DOL.	1973 THOU.	1974 1/ THOU.	1973 1,000 DOL.	1974 1/ 1,000 DOL.
POULTRY PRODUCTS				2,572	2,518			932	568
EGGS, DRIED AND OTHERWISE PRESERVED	LB	14	13	10	15	3	1	2	2
EGGS IN THE SHELL	DOZ	3,633	5,858	2,195	2,103	1,292	1,178	800	498
POULTRY MEAT	LB	316	166	367	399	98	21	129	67
OTHER ANIMAL PRODUCTS				37,845	56,157			11,410	16,433
BEESSWAX	LB	632	1,358	503	1,971	162	414	137	596
BONES, HOOFS, AND HORNS				1,089	1,582			206	510
BRISTLES, CRUDE OR PREPARED	LB	904	627	3,741	3,082	305	94	1,183	545
FATS, OILS, AND GREASES	LB	5,843	4,979	1,092	1,329	2,170	1,710	428	480
FEATHERS AND DOWNS, CRUDE, SORTED	LB	2,035	2,203	3,674	4,331	676	636	1,155	1,380
GELATIN				4,719	14,429			1,718	5,776
HAIR, UNMANUFACTURED	LB	1,620	1,189	1,962	1,641	525	502	782	444
SAUSAGE CASINGS				7,353	9,590			2,166	2,680
OSSEIN	LB	2,109	4,174	1,006	2,736	195	768	97	564
RENNET	LB	604	612	848	945	204	186	257	229
WOOL, UNMANUFACTURED, EX FREE IN BOND	GLB	4,357	4,215	5,816	5,267	1,110	1,123	1,563	1,366
OTHER				6,041	9,255			1,717	1,857
VEGETABLE PRODUCTS				690,401	1,337,663			225,717	411,233
COTTON, UNMANUFACTURED	RBA	19	15	2,245	4,316	11	2	1,672	193
COTTON, RAW	RBA	8	11	1,693	3,872	6	0	1,475	0
LINTERS	RBA	12	4	552	444	5	2	197	195
FRUITS AND PREPARATIONS				41,194	49,680			12,078	12,683
APPLES, FRESH	LB	8,588	5,696	823	639	4,054	1,983	152	45
APPLE AND PEAR JUICES	GAL	4,367	6,086	3,164	2,365	1,835	3,535	1,325	1,472
BLUEBERRIES	LB	7,751	5,178	2,650	1,436	3,595	2,531	1,375	580
STRAWBERRIES	LB	21,310	21,286	4,742	4,913	3,469	4,921	814	1,142
OTHER BERRIES	LB	6,212	6,336	1,947	2,231	2,423	810	539	122
CHERRIES	LB	2,793	1,847	1,255	932	815	540	380	275
DATES	LB	717	421	98	99	9	75	9	25
FIGS	LB	595	962	131	255	402	189	84	46
GRAPES	LB	6,767	1,378	1,342	246	886	380	466	106
MELONS	LB	11,315	10,608	307	284	36	186	1	6
ORANGES, MANDARIN, CANNED	LB	23,480	25,681	5,401	7,018	7,396	6,606	1,763	1,834
ORANGES, FRESH	LB	10,240	3,868	733	320	1,713	1,887	86	116
ORANGE JUICE, CONCENTRATED	GAL	2,977	2,589	1,176	963	905	162	349	55
PEARS, FRESH	LB	252	2,545	32	423	136	60	11	16
PEARS, PREP OR PRES	LB	238	100	55	67	3	46	1	45
PINEAPPLES, CND, PREP OR PRES	LB	58,917	86,298	7,835	14,827	16,594	14,170	2,177	2,764
PINEAPPLE JUICE	GAL	2,258	2,810	530	712	589	800	135	196
JELLIES AND JAMS	LB	2,208	2,799	956	1,305	949	1,035	420	497
OTHER 3/				8,019	10,643			1,990	3,340

CONTINUED—

TABLE 45.—U.S. AGRICULTURAL IMPORTS: QUANTITY AND VALUE BY COMMODITY—CONTINUED

COMMODITY	UNIT	JULY-SEPTEMBER				SEPTEMBER			
		QUANTITY		VALUE		QUANTITY		VALUE	
		72/73 THOU.	73/74 1/ THOU.	72/73 1,000 DOL.	73/74 1/ 1,000 DOL.	1973 THOU.	1974 1/ THOU.	1973 1,000 DOL.	1974 1/ 1,000 DOL.
NUTS AND PREPARATIONS				38,627	53,788			14,511	15,446
ALMONDS	LB	3	5	9	13	1	2	2	5
BRAZIL NUTS	LB	19,039	10,489	6,261	4,348	6,460	2,957	2,539	1,462
CASHEW NUTS	LB	25,555	25,640	18,763	25,477	9,057	9,353	7,000	9,384
CHESTNUTS	LB	122	72	38	59	80	29	19	23
COCONUT MEAT, FR, PREP, OR PRES	LB	24,502	26,303	4,388	12,286	10,035	8,556	1,852	3,961
FILBERTS	LB	2,329	1,569	1,388	998	539	353	315	212
PISTACHE NUTS	LB	8,211	9,297	7,056	9,967	2,915	141	2,566	163
WALNUTS	LB	130	22	123	15	11	12	8	8
OTHER				601	625			209	226
GRAINS AND PREPARATIONS				23,679	49,872			8,203	11,520
BARLEY	BU	1,237	5,614	3,178	20,703	448	670	1,470	2,608
BARLEY MALT	CWT	62	155	365	1,758	13	52	79	569
CORN, EXCLUDING SEED	BU	153	337	423	1,189	31	16	96	61
OATS	BU	53	87	64	147	23	40	28	70
RICE	LB	5,552	821	522	216	35	286	12	73
RYE	BU	0	18	0	49	0	18	0	49
WHEAT, EXCLUDING SEED, EDIBLE	BU	1	441	2	2,139	0	0	0	0
WHEAT FLOUR	CWT	22	82	244	1,356	12	53	165	909
WHEAT GLUTEN	LB	6,012	7,225	1,812	2,889	1,298	1,592	408	675
BISCUITS, CAKES, WAFERS, ETC	LB	23,030	21,043	10,382	12,246	7,510	7,058	3,607	4,227
BREAD CRUMBS	LB	6,514	7,325	1,155	1,665	2,316	3,066	430	594
BREAD, YEAST-LEAVENED	LB	978	1,427	284	421	332	721	98	182
MACARONI, SPAGHETTI, ETC	LB	11,121	9,684	2,674	3,376	3,749	3,262	1,028	1,114
OTHER 4/				2,574	1,717			783	389
OILBEARING MATERIALS AND PRODUCTS				72,718	173,109			21,815	55,479
OIL CAKE AND MEAL	STN	0	2	100	205	0	0	10	27
OILSEEDS AND OILNUTS				12,308	7,075			2,905	2,401
COPRA	LB	71,679	0	9,326	0	20,182	0	1,985	0
SESAME SEED	LB	7,728	9,539	1,523	3,274	1,651	3,028	312	1,069
OTHER				1,459	3,801			608	1,332
VEGETABLE OILS AND WAXES				60,309	165,829			18,900	53,051
CARNAUBA	LB	1,927	1,262	790	2,221	531	142	226	239
CASTOR OIL	LB	25,439	24,189	11,347	8,681	4,894	6,832	2,206	2,329
COCONUT OIL	LB	136,876	172,856	19,874	87,556	30,925	55,026	5,574	27,649
OLIVE OIL, EDIBLE	LB	17,250	13,006	9,390	10,513	5,862	3,597	3,159	3,020
PALM OIL	LB	94,156	117,615	11,458	27,019	40,068	45,541	5,040	10,925
PALM KERNEL OIL	LB	30,362	29,981	4,383	14,152	9,064	8,082	1,364	3,969
TUNG OIL	LB	4,821	4,398	878	1,208	2,945	1,994	578	548
OTHER 5/	LB	7,807	29,952	2,188	14,479	2,563	10,046	752	4,371

CONTINUED—



TABLE 45--U.S. AGRICULTURAL IMPORTS: QUANTITY AND VALUE BY COMMODITY--CONTINUED

COMMODITY	UNIT	JULY-SEPTEMBER				SEPTEMBER			
		QUANTITY		VALUE		QUANTITY		VALUE	
		72/73 THOU.	73/74 1/ THOU.	72/73 1,000 DOL.	73/74 1/ 1,000 DOL.	1973 THOU.	1974 1/ THOU.	1973 1,000 DOL.	1974 1/ 1,000 DOL.
SUGAR AND RELATED PRODUCTS				286,510	750,071			90,479	227,301
SUGAR	STN	1,418	1,631	256,073	708,085	394	437	80,077	213,226
MOLASSES, INEDIBLE	GAL	75,691	98,216	18,387	22,866	21,519	20,597	6,092	7,020
MAPLE SUGAR AND SIRUP	LB	2,861	1,698	1,509	1,205	645	602	422	444
CONFECTIONERY PRODUCTS	LB	21,920	26,726	8,969	14,120	7,808	9,322	3,550	5,126
HONEY	LB	1,993	6,846	687	2,762	633	2,017	225	795
OTHER				885	1,033			112	690
VEGETABLES AND PREPARATIONS				55,275	64,880			16,727	18,572
FRESH OR FROZEN:									
ASPARAGUS	LB	365	938	59	173	306	651	48	119
BEANS	LB	77	320	19	75	7	102	3	29
CARROTS	LB	4,983	6,687	241	424	4,483	6,488	212	415
CUCUMBERS	LB	1,050	976	71	121	88	202	8	20
DASHEENS	LB	5,921	6,900	697	859	1,948	2,003	225	267
EGGPLANT	LB	189	77	20	14	0	24	0	2
GARLIC	LB	5,698	5,970	1,438	1,189	1,121	483	288	137
ONIONS	LB	6,220	4,741	985	781	1,720	944	259	168
PEAS	LB	1,215	894	371	337	694	226	198	68
PEPPERS	LB	2,506	2,526	358	411	641	506	93	96
POTATOES, WHITE OR IRISH	CWT	16	26	59	114	13	16	41	57
SQUASH	LB	41	61	5	4	29	42	3	4
TOMATOES	LB	18,061	11,123	2,689	1,614	2,938	1,277	435	230
TURNIPS OR RUTABAGAS	CWT	135	95	777	762	97	66	517	536
OTHER				2,332	3,035			743	911
PREPARED OR PRESERVED:									
ASPARAGUS	LB	3,049	1,310	1,165	694	717	454	285	238
CASSAVA, FLOUR, STARCH, AND TAPIOCA	LB	27,178	41,760	1,314	2,974	7,001	14,684	343	1,110
HOPS	LB	3	225	1	408	2	0	0	1
MUSHROOMS, INCLUDING DRIED	LB	12,287	11,009	9,069	10,246	3,793	4,962	2,902	4,388
OLIVES, IN BRINE	GAL	4,127	3,352	13,742	12,443	1,248	906	4,426	3,345
ONIONS	LB	1,122	1,805	435	701	342	429	134	150
PEAS, EX DRIED	LB	1,969	1,096	393	308	986	355	191	99
PICKLED VEGETABLES	LB	11,772	12,776	1,580	2,186	3,879	3,149	542	663
TOMATOES	LB	8,318	8,081	914	1,561	1,670	886	201	171
TOMATO PASTE AND SAUCE	LB	19,328	8,119	3,087	3,349	4,619	2,106	728	890
OTHER 6/				13,454	20,098			3,899	4,458
OTHER VEGETABLE PRODUCTS				170,152	191,947			60,233	70,039
BROOMCORN	STN	4	3	2,580	3,131	2	1	953	1,468
CUT FLOWERS				3,069	4,427			1,217	1,536
ESSENTIAL OR DISTILLED OILS	LB	438	641	1,782	2,872	127	218	462	1,080
FEEDS AND FODDERS, EX OIL CAKE/MEAL				12,361	13,063			4,932	3,585
FLAVORING EXTRACTS				1,588	3,100			584	863
JUTE AND JUTE BUTTS, UNMANUFACTURED	LTN	10	6	1,488	639	2	1	290	161
MALT LIQUORS	GAL	9,620	12,906	13,528	20,627	3,238	3,874	4,751	6,225
NURSERY AND GREENHOUSE STOCK				10,746	12,330			8,392	9,336
SEEDS, EXCEPT OILSEEDS	LB	7,370	10,445	4,709	6,135	3,274	3,809	2,032	2,062
SPICES	LB	2,620	5,656	915	2,829	730	1,129	274	579
TOBACCO, UNMANUFACTURED	LB	64,135	75,453	38,418	47,366	22,182	30,505	13,346	19,205
WINES	GAL	13,509	14,547	72,787	68,633	4,113	4,271	21,294	21,956
OTHER				6,174	6,795			1,699	1,981

CONTINUED--

TABLE 45.--U.S. AGRICULTURAL IMPORTS: QUANTITY AND VALUE BY COMMODITY--CONTINUED

COMMODITY	UNIT	JULY-SEPTEMBER				SEPTEMBER			
		QUANTITY		VALUE		QUANTITY		VALUE	
		72/73 THOU.	73/74 1/ THOU.	72/73 1,000 DOL.	73/74 1/ 1,000 DOL.	1973 THOU.	1974 1/ THOU.	1973 1,000 DOL.	1974 1/ 1,000 DOL.
COMPLEMENTARY	---	---	---	645,527	713,123	---	---	208,553	196,763
BANANAS	LB	926,230	938,816	41,959	45,606	286,177	305,783	13,416	14,933
PLANTAINS	LB	28,700	31,313	1,132	1,450	10,186	10,910	403	556
COFFEE, GREEN	LB	622,680	459,231	347,126	279,462	185,622	108,561	102,602	66,160
COFFEE EXTRACTS, ESSENCES, CONCENTRATES	LB	10,406	17,424	16,613	29,667	4,674	5,890	6,732	9,115
COCOA BEANS	LB	69,757	62,515	30,836	44,791	11,996	10,642	6,284	8,321
COCOA BUTTER	LB	9,095	9,622	11,069	15,639	5,237	2,716	6,880	4,207
COCOA AND CHOCOLATE PREPARATIONS	LB	53,044	57,703	15,214	25,892	20,066	20,936	6,257	9,780
DRUGS, HERBS, ROOTS, ETC	LB	15,812	10,784	6,830	9,829	3,806	1,437	2,365	2,503
ESSENTIAL OR DISTILLED OILS 7/	LB	3,373	4,871	14,347	30,064	1,015	1,109	4,569	8,459
FIBERS, UNMANUFACTURED 8/	LTN	21	20	5,684	15,170	6	8	1,525	6,238
RUBBER, CRUDE, NATURAL:									
RUBBER, DRY FORM	LB	354,964	410,283	93,329	133,743	131,255	140,859	36,071	42,432
RUBBER, LATEX	LB	27,550	30,624	6,005	11,672	11,623	12,088	2,666	4,328
SILK, RAW	LB	68	54	841	631	12	16	192	221
SPICES:									
PEPPER, UNGROUND, BLACK	LB	8,640	14,384	4,071	10,609	5,839	3,194	2,810	2,287
VANILLA BEANS	LB	269	328	1,319	2,077	119	19	508	89
OTHER 9/	LB	14,416	19,236	7,436	12,688	5,178	5,835	2,815	3,404
TEA	LB	38,886	52,173	15,099	23,484	12,612	13,954	5,253	6,596
WOOL, UNMANUFACTURED, FREE IN BOND	GLB	12,223	5,131	12,841	5,113	2,478	1,149	2,778	1,212
OTHER 10/	---	---	---	13,776	15,538	---	---	4,407	5,623
1/ PRELIMINARY									
2/ SWINE	NO	31	76	4,099	5,888	13	10	2,141	971
3/ APPLES, PREP. OR PRES., INC. DRIED	LB	830	4,093	186	836	155	1,286	38	273
APRICOTS, FRESH, PREP. OR PRES.	LB	597	1,378	358	781	28	548	18	224
GRAPEFRUIT, FRESH	LB	2,997	3,632	424	475	1,461	2,456	155	278
GRAPE JUICE	GAL	1,849	1,627	1,081	1,195	371	260	217	186
MANGOES: FRESH, PREP. OR PRES.	LB	4,433	6,460	1,062	1,556	929	794	213	184
4/ MUSTARD SEED	LB	14,565	19,304	1,093	3,112	5,252	6,224	418	1,120
5/ BABASSU OIL	LB	0	10,628	0	4,885	0	3,748	0	1,621
RAPESEED OIL	LB	2,945	4,269	560	1,558	1,010	1,947	269	720
FATTY ACIDS FROM COCONUT OIL	LB	534	2,488	140	2,216	68	717	22	519
6/ BEANS, DRIED, INCLUDING MUNG	LB	8,624	12,926	1,222	4,455	918	1,990	161	430
PIMENTOS, CANNED	LB	577	1,232	274	612	199	184	85	78
WATERCHESTNUTS, PREPARED OR PRESERVED	LB	4,415	3,965	787	985	893	561	158	98
7/ CITRONELLA OIL	LB	560	987	840	3,503	159	124	257	480
CLOVE OIL	LB	308	698	484	2,576	74	98	97	394
LIME OIL	LB	375	496	2,380	4,075	109	130	729	1,395
SANDALWOOD OIL	LB	26	33	418	1,940	10	8	167	587
8/ ABACA	LTN	8	14	2,536	12,411	2	5	567	4,948
9/ CASSIA	LB	2,402	2,360	1,737	1,884	908	511	657	255
CLOVES	LB	265	697	427	1,515	138	0	236	0
GINGER ROOT, UNGROUND	LB	1,664	2,421	627	1,093	395	503	128	186
NUTMEG, UNGROUND	LB	1,038	1,272	670	1,473	581	248	381	372
PEPPER, UNGROUND, WHITE	LB	1,057	2,014	580	1,729	280	605	157	529
10/ COFFEE, ROASTED OR GROUND	LB	11,624	5,286	7,149	3,979	3,488	2,290	2,231	1,607
11/ GUMS ALLIED TO RUBBER	LB	1,937	4,707	1,008	2,454	813	1,567	453	1,078

Table 46.--U.S. agricultural exports and imports: Value by country,  
July-September 1973 and 1974

Country	Exports		Imports		Country	Exports		Imports	
	1973	1974	1973	1974		1973	1974	1973	1974
World 1/	4,150,970	4,464,122	1,995,261	2,503,166	Europe--Continued				
Major Trade Blocs:					Sweden	17,600	26,465	4,017	5,729
CACH	29,505	28,851	117,368	149,982	Norway	16,136	18,933	4,007	4,752
LAFTA	329,729	411,304	401,955	591,233	Finland	4,235	8,708	3,800	4,304
EC-9	957,299	983,659	279,082	267,461	Denmark	25,044	20,399	54,032	47,001
EASTERN EUROPE	96,942	87,913	38,172	28,798	United Kingdom	138,292	98,274	19,363	27,178
Greenland	0	0	0	0	Ireland	5,826	8,316	15,257	8,572
Canada 2/	231,797	294,463	144,038	124,835	Netherlands	276,518	347,335	59,976	56,895
Miquelon and St. Pierre Islands	35	22	0	0	Belgium-Luxembourg	48,292	36,288	11,542	7,004
Mexico	116,980	204,434	114,710	161,194	France	72,780	113,978	66,810	53,332
Central America	36,969	50,320	124,761	166,748	West Germany	235,026	238,532	27,443	36,201
Guatemala	6,300	10,325	34,589	58,030	East Germany	11,703	804	40	85
Belize	444	968	1,398	6,556	Austria	4,932	2,326	4,198	4,655
El Salvador	7,223	4,848	22,339	16,301	Czechoslovakia	18,901	3,321	382	802
Honduras	2,963	4,289	19,178	21,931	Hungary	520	6,168	2,413	2,729
Nicaragua	5,767	2,868	16,947	12,950	Switzerland	28,657	31,638	7,806	9,724
Costa Rica	7,252	6,521	24,315	40,770	Estonia	0	0	0	1
Panama	7,020	20,501	5,995	10,190	Latvia	0	0	29	0
Canal Zone	0	0	0	20	Lithuania	0	0	0	0
Caribbean	71,526	92,980	61,977	152,417	Poland	47,912	33,348	22,125	13,331
Bermuda	3,103	4,434	7	3	USSR	198,496	31,542	1,769	3,383
Bahamas	9,041	10,217	59	90	Azores	647	10	18	2
Cuba	0	0	0	0	Spain	60,174	90,943	33,999	36,188
Jamaica	18,781	19,157	1,016	11,732	Portugal	24,806	23,757	9,889	10,226
Haiti	5,288	7,145	3,201	5,685	Gibraltar	30	37	2	0
Dominican Republic	17,510	26,277	56,228	118,473	Malta-Gozo	1,525	46	0	0
Leeward-Windward Islands	2,134	2,261	224	180	Italy	155,521	120,536	24,659	31,276
Barbados	1,709	1,274	740	228	Yugoslavia	3,121	17,898	9,578	8,562
Trinidad-Tobago	8,635	14,794	423	11,937	Albania	0	166	25	0
Netherlands Antilles	4,553	6,530	0	4,055	Greece	42,801	16,006	6,878	7,539
French West Indies	772	891	79	34	Romania	14,514	24,187	2,805	2,649
South America	218,736	212,397	287,299	440,674	Bulgaria	271	2,020	805	641
Colombia	39,139	33,156	57,124	70,314	Turkey	7,963	30,020	19,994	18,749
Venezuela	37,860	38,158	4,204	6,106	Cyprus	4,491	2,320	278	114
Guyana	3,339	3,568	0	10,494	Asia	1,571,303	1,927,958	392,762	657,361
Surinam	2,592	1,876	0	139	Syrian Arab Republic	1,230	2,319	720	458
French Guiana	56	63	54	2	Lebanon	6,908	7,372	1,929	2,004
Ecuador	5,370	10,134	23,823	38,998	Iraq	12,751	34,166	553	91
Peru	25,517	37,631	18,009	56,602	Iran	31,425	139,561	12,137	19,659
Bolivia	3,785	11,267	1,147	361	Israel	53,935	57,977	1,674	1,378
Chile	11,056	23,867	888	2,366	Jordan	3,367	2,735	0	0
Brazil	42,417	50,030	147,023	209,936	Goza Strip	0	37	0	0
Paraguay	125	267	5,037	4,208	Kuwait	2,315	2,940	0	0
Uruguay	378	275	366	687	Saudi Arabia	16,078	29,417	25	204
Argentina	47,102	2,085	29,624	40,461	Qatar	104	151	0	0
Other South America	0	0	0	0	United Arab Emirates	662	1,815	52	14
Europe	1,467,300	1,355,944	414,090	401,794	Yemen Arab Republic	4,656	1,152	116	92
Iceland	566	1,623	151	170	Yemen (Aden)	79	1,857	0	79
					Oman	23	63	0	0
					Bahrain	741	1,311	0	0
					Afghanistan	177	178	527	254
					India	128,183	205,957	31,963	51,790
					Pakistan	15,771	38,480	1,431	1,519

-134-

Continued--

Table 46.--U.S. agricultural exports and imports: Value by country,  
July-September 1973 and 1974--Continued

Country	Exports		Imports		Country	Exports		Imports	
	1973	1974	1973	1974		1973	1974	1973	1974
	-- 1,000 dollars --					-- 1,000 dollars --			
Asia--Continued					Africa--Continued				
Nepal	293	4	108	13	Federal Republic of Cameroon	767	801	7,398	7,069
Bangladesh	31,213	63,157	851	437	Senegal	8,196	3,182	20	602
Sri Lanka (Ceylon)	5,326	767	5,479	8,249	Mali	1,002	2,451	0	0
Burma	10	37	0	34	Guinea	2,151	5,660	566	0
Thailand	19,399	12,144	14,680	14,272	Sierra Leone	2,934	518	759	44
North Vietnam	0	0	0	0	Ivory Coast	962	1,597	15,829	15,358
South Vietnam	13,804	6,359	181	310	Ghana	2,670	5,143	9,602	5,590
Laos	1,081	461	0	1	The Gambia	644	272	0	0
Khmer Republic (Cambodia)	1,777	6,961	20	117	Niger	2,196	3,965	0	0
Malaysia	5,471	9,721	44,977	74,711	Togo	450	481	19	0
Singapore	20,017	7,946	9,485	12,299	Nigeria	16,601	24,110	12,835	11,869
Indonesia	29,711	18,980	59,782	110,155	Central African Republic	3	43	0	0
Philippines	33,354	47,033	168,598	299,021	Gabon	30	120	0	0
Macao	14	0	0	0	Chad	362	208	2	0
Southern-Southeastern Asia, n.e.c.	29	12	55	62	British West Africa	0	0	0	1
Peoples Republic of China	229,691	226,799	4,971	7,179	Madeira Islands	0	0	35	32
Mongolia	0	0	160	350	Upper Volta	2,125	2,368	0	167
North Korea	0	0	0	0	Dahomey	1,126	1,337	0	6
Korea, Republic of	116,554	195,647	2,885	4,334	Angola	545	537	28,720	36,751
Hong Kong	51,908	42,794	1,830	2,048	Congo (Brazzaville)	355	232	18	0
Republic of China	74,041	59,335	12,933	26,185	Western Portuguese Africa, n.e.c.	589	13	0	47
Japan	659,185	702,313	14,640	20,042	Liberia	2,896	3,263	11,212	17,176
					Zaire (Congo-Kinshasa)	1,082	2,412	4,738	7,129
Australia and Oceania	15,871	38,247	288,701	190,875	Burundi	93	8	1,318	375
Australia	10,384	24,265	176,658	94,779	Rwanda	116	199	2,892	2,487
Papua New Guinea	25	99	8,342	14,174	Somali Republic	0	0	0	0
New Zealand	2,983	9,467	102,938	78,265	Ethiopia	653	1,407	21,476	7,859
Western Samoa	38	180	8	275	Afars-Isaas	330	29	18	117
British Pacific Islands	57	18	0	0	Uganda	1	46	11,732	22,081
French Pacific Islands	1,131	1,248	7	0	Kenya	5,518	776	4,311	9,315
Trust Territory of Pacific Islands	1,137	2,473	0	0	Seychelles-Dependencies	30	22	247	262
Pacific Islands, n.e.c.	116	497	748	3,382	Tanzania	466	3,012	8,598	4,647
					Mauritius-Dependencies	315	1,982	9	231
Africa	145,936	314,358	166,922	207,273	Mozambique	90	268	7,589	8,528
Morocco	18,508	29,912	400	613	Malagasy Republic	366	841	7,250	14,456
Algeria	10,782	25,944	68	2	French Indian Ocean Areas	5	0	525	888
Tunisia	5,293	10,186	526	2,098	Republic of South Africa	10,915	20,710	3,180	21,142
Libya	642	2,877	0	2	Botswana	209	37	2	0
Egypt	34,101	48,977	364	1,520	Zambia	101	361	0	1
Sudan	6,285	1,939	912	1,754	Swaziland	28	0	2,916	6,225
Canary Islands	3,090	3,113	0	12	Rhodesia	0	1	0	0
Spanish Africa, n.e.c.	0	0	0	0	Malawi	9	195	775	768
Equatorial Guinea	0	0	0	24	Lesotho	288	1,204	0	0
Mauritania	16	1,599	61	25	Unidentified 1/	274,516	73,002	0	0

1/ Totals may not add due to rounding.

2/ Excludes transshipments of grains and oilseeds beginning Jan. 1, 1973.

3/ Transshipments through Canada where final destination was not known at the time of export.

Table 47.--Quantity indexes: U.S. agricultural exports, fiscal years 1968-74, monthly and accumulated, July 1973 to date

(Calendar year 1967 = 100)							
Year and month	Animals and animal products	Cotton and linters	Tobacco, unmanufactured	Grains and feeds	Vegetable oils and oilseeds	Fruits and vegetables	All agricultural commodities <sup>1/</sup>
1967/68	96	101	100	104	99	91	101
1968/69	110	69	100	85	106	93	92
1969/70	101	75	101	97	148	109	106
1970/71	117	98	98	106	157	103	115
1971/72	134	89	94	103	159	107	115
1972/73	126	126	102	167	182	118	152
1973/74	126	155	118	178	186	131	165
July-September							
1973/74	116	116	98	203	63	130	149
1974/75	117	85	90	155	119	131	133
<u>Adjusted for seasonal variation <sup>2/</sup></u>							
<b>Monthly</b>							
<b>1973/74:</b>							
July	119	153	106	189	92	138	155
August	124	230	100	232	73	124	180
September	136	108	111	204	65	138	163
October	167	112	120	182	144	130	169
November	125	98	88	184	193	149	158
December	118	156	78	168	181	137	155
January	114	122	140	164	205	136	162
February	131	129	124	152	256	132	163
March	126	106	90	172	246	124	170
April	130	140	121	175	283	121	181
May	123	161	122	149	205	128	155
June	99	168	154	163	179	110	153
<b>1974/75:</b>							
July	141	167	110	192	170	146	173
August	226	233	114	147	130	130	241
September	116	52	76	135	128	123	127
October							
November							
December							
January							
February							
March							
April							
May							
June							
<u>Not adjusted for seasonal variation</u>							
<b>1973/74:</b>							
July	103	120	88	190	80	131	143
August	114	143	85	223	58	120	158
September	131	80	121	196	52	138	147
October	167	84	153	179	182	160	169
November	142	84	179	195	280	152	192
December	128	193	122	186	237	135	181
January	114	177	116	170	210	122	168
February	124	194	102	151	250	114	163
March	139	248	86	167	254	124	176
April	126	206	107	161	261	121	170
May	127	177	119	154	193	129	156
June	101	154	133	161	177	124	152
<b>1974/75:</b>							
July	123	131	92	193	147	145	160
August	116	83	96	142	104	126	124
September	112	41	83	130	104	123	114
October							
November							
December							
January							
February							
March							
April							
May							
June							

<sup>1/</sup> Based on 359 classifications in 1971.

<sup>2/</sup> The seasonal adjustment series has been revised to incorporate the Bureau of the Census Method X-11. This new method of adjusting for seasonal variations is a continuing system which takes into account changing seasonal patterns. For detailed explanation of the new adjustment procedures, see U.S. Department of Commerce, Bureau of the Census, The X-11 Variant of the Seasonal Method II Seasonal Adjustment Program, Technical Paper No. 15, U.S. Government Printing Office, Washington, D.C., 1965.

Table 48.--Quantity indexes: U.S. agricultural imports, fiscal years 1968-74, monthly and accumulated, July 1973 to date

(Calendar year 1967 = 100)									
Year and month	Animals and animal products	Grains and feeds	Supplementary 1/		Total	Complementary 1/		Total	All agricultural commodities 2/
			Vegetable oils and oilseeds	Sugar, molasses, and syrups		Cocoa, coffee, and tea	Rubber and allied gums		
1967/68	108	92	97	102	105	104	107	104	105
1968/69	115	96	105	103	110	100	127	103	107
1969/70	121	131	104	107	116	101	131	104	111
1970/71	114	136	111	113	118	98	124	101	111
1971/72	115	145	119	118	122	105	138	108	116
1972/73	127	122	129	109	128	111	136	112	121
1973/74	127	102	104	116	128	107	146	109	121
July-September									
1973/74	124	64	110	118	121	87	149	93	110
1974/75	96	154	109	137	119	72	171	86	105
<u>Adjusted for seasonal variation 3/</u>									
1973/74:									
July	122	73	114	105	126	93	125	94	113
August	136	67	142	111	133	87	154	102	117
September	111	76	105	93	109	78	175	92	102
October	144	126	81	72	122	79	152	89	108
November	146	118	183	180	162	101	149	105	138
December	127	55	164	97	118	113	95	104	114
January	135	118	38	73	119	101	128	102	113
February	135	88	70	166	154	114	158	114	140
March	143	73	98	132	138	159	133	149	142
April	110	48	109	108	115	138	144	130	120
May	113	126	112	145	117	121	175	120	110
June	101	200	56	97	114	99	156	103	115
1974/75:									
July	86	218	127	144	127	95	224	108	119
August	98	203	113	112	121	66	128	82	102
September	101	90	116	102	114	53	187	74	98
October									
November									
December									
January									
February									
March									
April									
May									
June									
<u>Not adjusted for seasonal variation</u>									
1973/74:									
July	121	76	114	113	122	90	107	90	109
August	142	52	117	143	135	93	172	101	121
September	109	65	97	99	107	78	167	89	99
October	145	121	92	62	118	89	158	98	110
November	146	134	148	139	146	95	148	101	127
December	135	115	132	117	131	106	102	100	118
January	140	92	102	65	120	129	140	125	122
February	126	68	79	125	139	114	154	115	129
March	147	67	110	139	145	142	167	140	143
April	110	60	88	132	127	128	131	124	126
May	105	174	106	130	129	117	170	117	124
June	98	204	60	131	121	98	139	103	114
1974/75:									
July	86	228	127	156	122	92	192	104	114
August	103	158	94	145	124	71	143	82	114
September	100	76	107	109	112	54	179	72	106
October									
November									
December									
January									
February									
March									
April									
May									
June									

1/ Supplementary agricultural imports consist of all imports similar to agricultural commodities produced commercially in the United States together with all other agricultural imports interchangeable to any significant extent with such U.S. commodities. Complementary agricultural imports include all others, about 98 percent of which consist of rubber, coffee, raw silk, cacao beans, wool for carpets, bananas, tea, and vegetable fibers.

2/ Based on 430 classifications in 1971.

3/ The seasonal adjustment series has been revised to incorporate the Bureau of the Census Method X-11. The new method of adjusting for seasonal variations is a continuing system which takes into account changing seasonal patterns. For detailed explanation of the new adjustment procedures, see U.S. Department of Commerce, Bureau of the Census, The X-11 Variant of the Seasonal Method II Seasonal Adjustment Program, Technical Paper No. 15, U.S. Government Printing Office, Washington, D.C., 1965.

### Explanatory Note

U.S. foreign agricultural trade statistics in this report include official U.S. data based on compilations of the Bureau of the Census. Agricultural commodities consist of (1) nonmarine food products and (2) other products of agriculture which have not passed through complex processes of manufacture such as raw hides and skins, fats and oils, and wine. Such manufactured products as textiles, leather, boots and shoes, cigarettes, naval stores, forestry products, and distilled alcoholic beverages are not considered agricultural.

The trade statistics exclude shipments between the 50 States and Puerto Rico, between the 50 States and the island possessions, between Puerto Rico and the island possessions, among the island possessions, and intransit through the United States from one foreign country to another when documented as such through U.S. Customs.

**EXPORTS** The export statistics also exclude shipments to the U.S. armed forces and diplomatic missions abroad for their own use and supplies for vessels and planes engaged in foreign trade. Data on shipments valued at less than \$251 are not compiled by commodity and are excluded from agricultural statistics but are reflected in nonagricultural and overall export totals in this report. The agricultural export statistics include shipments under P.L. 83-480 (Agricultural Trade Development and Assistance Act), and related laws; under P.L. 87-195 (Act for International Development); and involving Government payments to exporters. (USDA payments are excluded from the export value.) Separate statistics on Government program exports are compiled by USDA from data obtained from operating agencies.

The export value, the value at the port of exportation, is based on the selling price (or cost if not sold) and includes inland freight, insurance, and other charges to the port. The country of destination is the country of ultimate destination or where the commodities are to be consumed, further processed, or manufactured. When the shipper does not know the ultimate destination, the shipments are credited to the last country, as known to him at the time of shipment from the United States, to which the commodities are to be shipped in their present form. Except for Canada, export shipments valued at \$251-\$499 are included on the basis of sampling estimates; shipments to Canada valued at \$251-\$1,999 are sampled.

**IMPORTS** Imports for consumption are a combination of entries for immediate consumption and withdrawals from warehouses for consumption. Data on shipments valued at less than \$251 are estimated on the basis of a 1-percent sample and are not compiled by commodity. They are excluded from agricultural statistics but are reflected in nonagricultural and overall import totals in this report.

The import value, defined generally as the market value in the foreign country, excludes import duties, ocean freight, and marine insurance. The country of origin is defined as the country where the commodities were grown or processed. When the country of origin is not known, the imports are credited to the country of shipment.

Imports similar to agricultural commodities produced commercially in the United States and others that are interchangeable in use to any significant extent with such U.S. commodities are supplementary or partly competitive. All other commodities are complementary or noncompetitive.

Further explanatory material on foreign trade statistics and compilation procedures of the Bureau of the Census is contained in the publications of that agency.

END

DATE

FILMED

7-14-79

NTIS