AgEcon SEARCH
RESEARCH IN AGRICULTURAL & APPLIED ECONOMICS

*The World's Largest Open Access Agricultural & Applied Economics Digital Library*

**This document is discoverable and free to researchers across the globe due to the work of AgEcon Search.**

**Help ensure our sustainability.**

Give to AgEcon Search

AgEcon Search
http://ageconsearch.umn.edu
aesearch@umn.edu

*Papers downloaded from **AgEcon Search** may be used for non-commercial purposes and personal study only. No other use, including posting to another Internet site, is permitted without permission from the copyright owner (not AgEcon Search), or as allowed under the provisions of Fair Use, U.S. Copyright Act, Title 17 U.S.C.*

USDA/FATUS-
AUG 74

FATUS/FOREIGN AGRICULTURAL TRADE OF THE UNITED STATES, 1974 AUGUST. Washington, DC: Economic Research Service.

(NAL Call No. A286.9/Ag8)

1 OF 2
USDA
FATUS-AUG
74

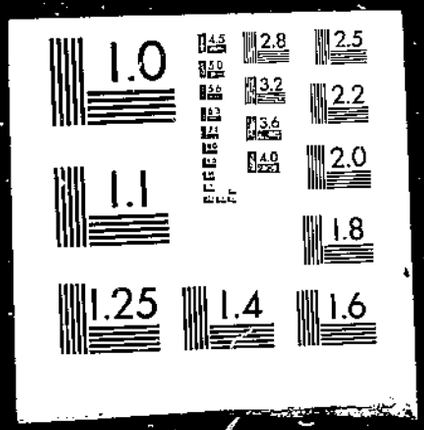

AUGUST 1974

# FATUS

## FOREIGN AGRICULTURAL TRADE OF THE UNITED STATES

U.S. Farm Exports Hit $21.3 Billion Record in Fiscal Year 1974

Value of U.S. Agricultural Imports Up 30 Percent in Fiscal 1974, Volume Level

Egypt Expands Imports of U.S. Farm Products

U.S.–Mexican Trade Sets New Record

ECONOMIC RESEARCH SERVICE • U.S. DEPARTMENT OF AGRICULTURE

CONTENTS

Page

Special in this issue:

U.S. Farm Exports Hit $21.3 Billion Record In Fiscal 1974 ..... 5

Value of U.S. Agricultural Imports Up 30 Percent In Fiscal 1974 ..... 45

Egypt Expands Imports of U.S. Farm Products ..... 61

U.S-Mexican Trade Sets New Records ..... 79

International Price Highlights ..... 90

Explanatory Note ..... 99

Principal Coordinators
Robert L. Tontz
Dewain H. Rahe
Thomas A. Warden

(202) 447-8474

Statistics Program Area
Foreign Demand and Competition Division
Economic Research Service

# FOREIGN AGRICULTURAL TRADE
## OF THE UNITED STATES

## Digest

U.S. Farm Exports Hit $21.3 Billion Record In Fiscal Year 1974 (see p. 5). U.S. exports of agricultural products gained nearly two-thirds in fiscal 1974 to reach an alltime record $21.3 billion. Higher prices accounted for about 85 percent of the increase; a 10-percent gain in tonnage made up the balance. Grains accounted for nearly three-fifths of the increase. While wheat exports of 1,148 million bushels were down slightly from a year earlier, feed grain shipments rose by about 8.5 million tons to total nearly 44 million tons. Soybean exports of 519 million bushels were about 15 million bushels above the year-earlier level. Significant increases also occurred for soybean products, cotton, tobacco, fruits and vegetables, and animals and animal products. Only exports of hides and skins and dairy products fell from their fiscal 1973 levels.

U.S. agricultural exports totaled over a $1 billion to four major countries: Japan, West Germany, the Netherlands, and Canada. Exports to the USSR, which were valued at almost $1 billion in fiscal 1973, fell to $509 million in fiscal 1974. Exports to the People's Republic of China increased by five times to a record $852 million. Japan surpassed the $3-billion mark with a 49-percent increase over the previous fiscal year. Exports to Latin America were a record $2.4 billion. Exports to developing countries in Africa and Asia also expanded sharply.

* * * * *

Value Of U.S. Agricultural Imports Up 30 Percent In Fiscal 1974, (see p. 45). For fiscal 1974, U.S. agricultural imports were valued at $9.5 billion, up 30 percent from the year-earlier level. Import volume remained about the same, however. Competitive farm product imports, at $6.25 billion, were up one-third in value. Substantial price increases for meat, wool, sugar, vegetable oils, wines, edible nuts, and other items accounted for most of the value rise. Volume gains for dairy products, sugar, beverages, and tobacco were offset by declines for cattle, beef, wool, oilbearing materials, and vegetables. Noncompetitive purchases amounted to $3.27 billion, one-fourth above year-earlier levels; however, volume declined 2 percent because of higher prices.

* * * * *

Egypt Expands Imports of U.S. Farm Products (see p. 61). U.S. agricultual exports to Egypt, our most important market in the Mid-East, reached $260 million in fiscal 1974--triple the fiscal 1973 level. Striking gains in exports of wheat, corn, and

wheat flour accounted for most of the increase. Egypt is our leading export market for cottonseed oil and a rapidly growing market for tallow, tobacco, and vegetable seeds. Despite strong competition from Europe and Australia, U.S. farm exports to Egypt are expected to show strong gains in the coming year. Only 1 percent of our exports to Egypt during the past 12 months were financed under P.L. 480, but a slightly higher share will be financed through this method of sale in fiscal 1975. Egypt's total agricultural imports reached a record $571 million in 1973 and the value could reach $750 million in 1974, largely because of the country's improved foreign exchange position.

* * * * *

U.S.-Mexican Trade Sets New Records (see p. 79). U.S. agricultural exports to Mexico rose sharply to a record $362 million in 1973, highlighting the U.S.-Mexican trade situation. Farm products accounted for a larger share of total exports to Mexico, with gains occurring for grains, oilseeds, oilseed products, meat, and various other items. U.S. agricultural imports from Mexico moved up one-fourth in value to $742 million, making Mexico the largest source of imported U.S. farm products. Fresh vegetables, fruits, sugar, and feeder cattle were the principal items.

* * * * *

Selected Price Series of International Significance (see p. 90). In June, U.S. weather news dominated the attention of international traders of wheat, corn, and soybeans. Prices rose for corn and wheat, held steady for soybeans, and weakened for Thai export rice and U.S. soybean meal. Prices of the import commodities of this series declined, except for sugar.

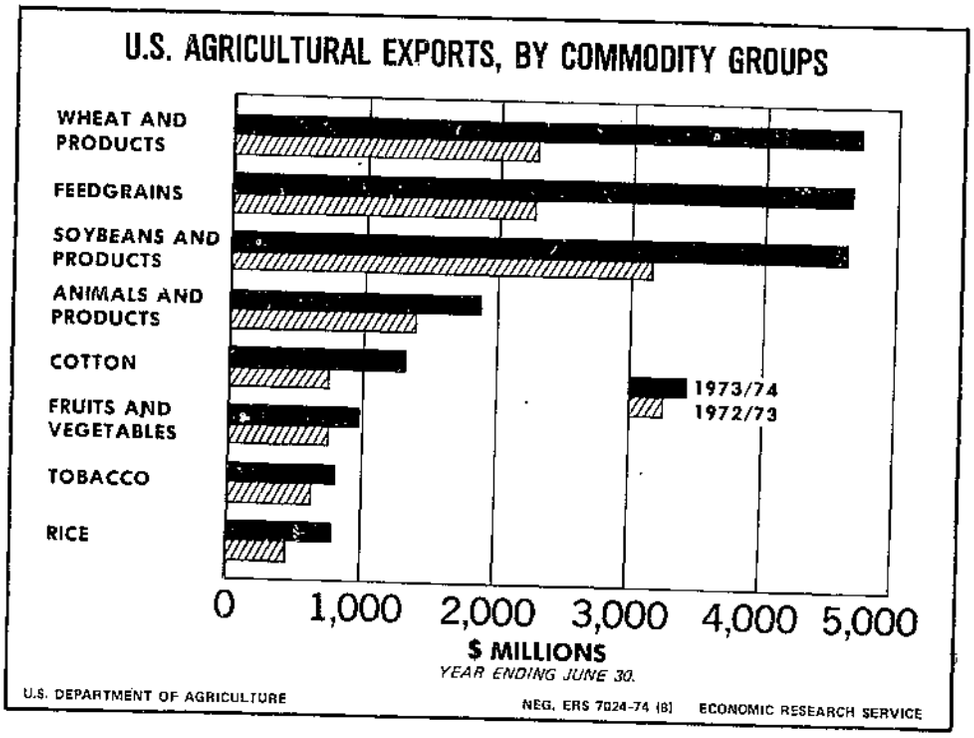


Figure 1

# SPECIAL in this issue

## U.S. FARM EXPORTS HIT $21.3 BILLION RECORD IN FISCAL YEAR 1974

After increasing by three-fifths to an alltime high of $12.9 billion in fiscal 1973, U.S. agricultural exports shot up by two-thirds to reach an unprecedented level of $21.3 billion in fiscal 1974. Some of the developments that generated stepped-up demand for our farm exports in fiscal 1973 were still being felt in fiscal 1974: the unfavorable weather conditions that sharply curtailed 1972 grain harvests in the Soviet Union, Australia, parts of Latin America, and Africa causing the severe drawdown in world grain stocks; and the sharp decline in 1972 production of protein meal due to the failure of the Peruvian anchovy catch, reduced peanut production in Asia and Africa, and a small sunflower crop in the USSR.

Also, incomes in many major markets continued to increase, boosting the demand for U.S. farm products. Incomes in Japan have gained over 10 percent annually in the past 5 years and those in Western Europe by around 5 percent. While these growth rates turned down in the first part of calendar 1974, this is probably a temporary phenomenon.

The United States was in a position to supply the grain in response to the demand from these shortfalls from existing stocks and by stepped-up production. Other major countries had either already fully committed their production or were also affected by reduced crops.

The realignment of currencies that began in 1971 still served to enhance the competitive position of U.S. farm products in major markets. In early fiscal 1974, the dollar depreciated an average of 18 percent when compared with the currencies of our major export markets. However, the position of the dollar subsequently improved because of the adverse impact of the energy crisis on these markets, and the devaluation now amounts to only 13 percent.

The continued growth in demand and the lower stock levels for agricultural commodities caused prices to rise faster in fiscal 1974 than at anytime since World War II. Higher prices accounted for 85 percent of the total value increase in agricultural exports. Prices rose sharply for all commodities but those for feed grains, wheat, rice, soybeans, cotton, and many fruits and vegetables were most pronounced. Despite increased prices for around three-fifths of the commodities exported, export tonnage gained about 10 percent, reaching over 100 million tons, compared with 92 million tons in fiscal 1973 and 55 million tons in 1970.

The rise in U.S. farm exports in fiscal 1974 boosted a favorable agricultural trade balance by more than $6 billion to a record of $11.8 billion. This occurred despite a 30-percent gain in agricultural imports, which reached $9.5 billion, another alltime high. The agricultural trade balance more than offset our trade deficit of over

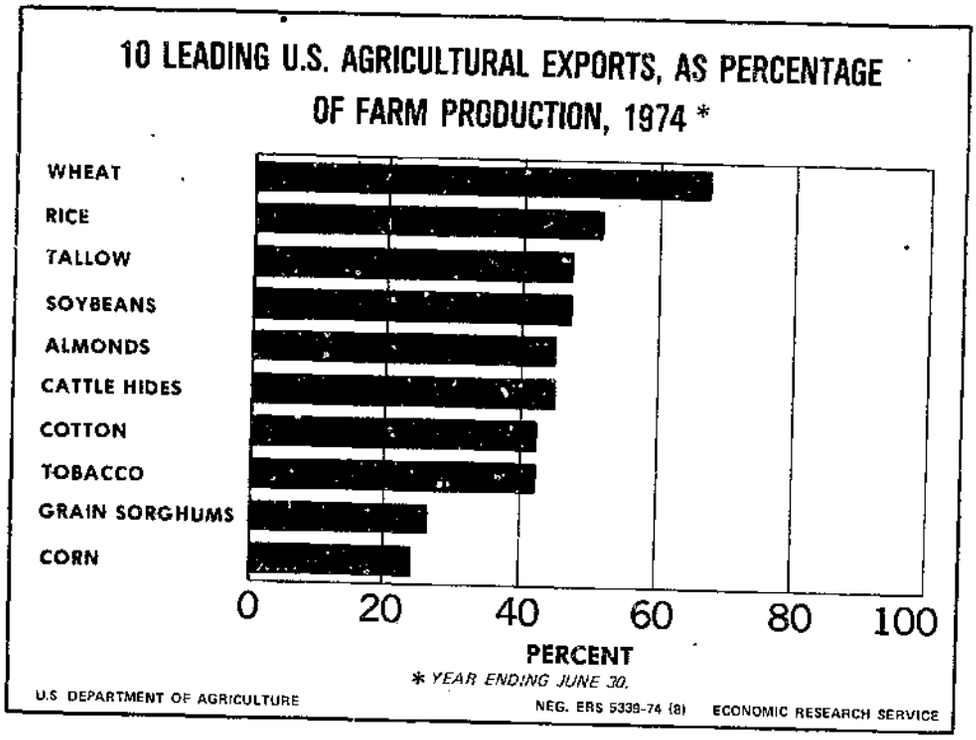


Figure 2

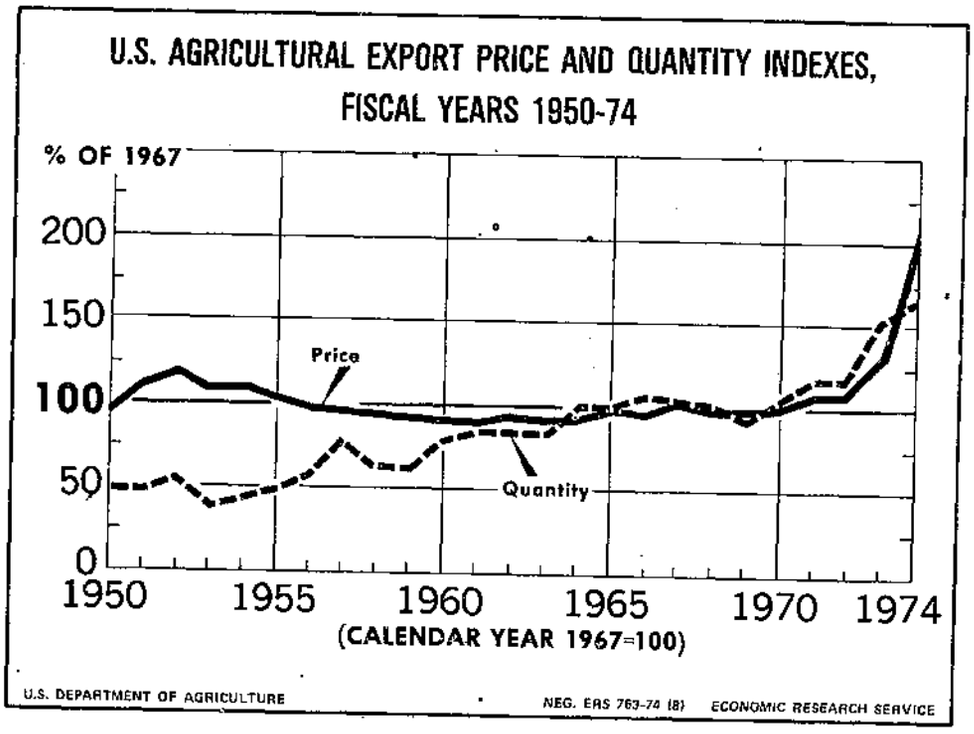


Figure 3

Table 1.--U.S. agricultural exports by regions, fiscal years 1973 and 1974

| Region 1/ | 1972/73 | 1973/74 | Change |
|---|---|---|---|
| | -- Million dollars -- | | Percent |
| Western Europe | 4,407 | 6,754 | +53 |
| Enlarged EC | 3,590 | 5,321 | +48 |
| Eastern Europe and USSR 2/ | 1,350 | 1,195 | -11 |
| USSR | 900 | 509 | -43 |
| Asia | 4,552 | 7,911 | +74 |
| Japan | 2,258 | 3,356 | +49 |
| People's Republic of China | 200 | 852 | --- |
| Latin America | 1,089 | 2,407 | +121 |
| Canada, excluding transshipments | 824 | 1,195 | +29 |
| Canadian transshipments | 272 | 751 | --- |
| Africa | 349 | 980 | +181 |
| Oceania | 58 | 128 | +120 |
| Total | 12,901 | 21,320 | +65 |

1/ Not adjusted for transshipments.
2/ Includes Yugoslavia.

$9 billion in nonagricultural products, giving the United States an overall trade surplus of $2.8 billion at the end of fiscal 1974, substantially better than the previous year's deficit of $3.5 billion.

Fiscal 1974's growth in agricultural exports occurred in shipments to developed, developing, and centrally planned countries. In addition to the rising incomes that created increased demand for U.S. farm products, many of these countries increased imports as a policy instrument to reduce the impact of inflation on food prices.

## Four U.S. Farm Export Markets Top $1 Billion

U.S. farm exports during fiscal 1974 broke the billion-dollar mark to four markets--Japan, West Germany, the Netherlands, and Canada. Two particularly interesting developments were a 45-percent decline in the value of agricultural exports to the USSR (they around $1 billion in fiscal 1973, compared with $500 million in fiscal 1974) and a 401-percent increase in the value of shipments to the People's Republic of China (PRC). Agricultural exports to Latin America (accounting for 11 percent of all U.S. farm exports) and Oceania both increased by over 120 percent. By world area, the largest percentage increase (181 percent) occurred in shipments to Africa.

### Japan

Agricultural exports to Japan surpassed the $3-billion mark, increasing 49 percent from fiscal 1973, mostly because of higher prices. On a commodity basis, wheat, feed grains, tobacco, and cotton accounted for the bulk of the value gain. The 10-percent annual gain in Japan's per capita income over the past 5 years has created demand for high quality foods, such as wheat and wheat products, and meat products from livestock raised on U.S. feed grains.

Due to the cutback in the oil supplies to Japan during fiscal 1974, less petroleum has been available for processing into synthetic fibers. Consequently, Japanese demand for U.S. cotton has increased significantly.

Limited export supplies in other countries made it necessary for Japan to purchase a large share of its food imports from the United States in fiscal 1974. Of Japan's total agricultural imports, including nonfeed items, we accounted for about a third.

### People's Republic of China

The PRC took $852 million worth of U.S. farm exports in fiscal 1974, compared with only $200 million worth a year earlier. Wheat, totaling 3.0 million tons and valued at $317 million, was the leading commodity, both in absolute value and percentage increase (682 percent) over fiscal 1973. Corn, totaling 1.8 million tons and valued $189 million, was the next most important item. Cotton exports to this relatively new market totaled about 843,000 running bales worth $188 million. Soybean exports reached 24 million bushels, valued at $142 million.

Commodities recently added to the growing list of U.S. farm exports to the PRC include tobacco, tallow, and peanuts. Tobacco exports jumped from zero exports in fiscal 1973 to $4 million in fiscal 1974. No inedible tallow exports were made in fiscal 1973, but they totaled $9 million in fiscal 1974. However, there were some declines in U.S. exports of soybean oil and cattle and sheep skins to the PRC.

### Other Asian Countries

Our fiscal 1974 agricultural exports to other Asian countries were valued at $3.7 billion--an increase of 77 percent over the previous year. Grains, particularly wheat,

Table 2.--U.S. agricultural exports: Value by commodity fiscal years 1973 and 1974

| Commodity | 1972/73 | 1973/74 1/ | Change |
|---|---|---|---|
| | -- Million dollars -- | | Percent |
| Animals and animal products: | | | |
| Dairy products | 86 | 65 | -24 |
| Fats, oils, and greases | 237 | 506 | +114 |
| Hides and skins, incl. furskins | 495 | 460 | -7 |
| Cattle hides, whole | 364 | 292 | -20 |
| Furskins | 88 | 122 | +39 |
| Other hides and skins | 43 | 46 | +7 |
| Meats and meat products | 307 | 317 | +3 |
| Poultry and poultry products | 98 | 143 | +46 |
| Other | 130 | 269 | +107 |
| Total animals and products | 1,353 | 1,760 | +30 |
| Cotton, excluding linters | 748 | 1,294 | +73 |
| Feeds and fodders, excl. protein meal: | | | |
| Corn byproducts | 71 | 92 | +30 |
| Alfalfa meal and cubes | 20 | 32 | +60 |
| Other | 126 | 156 | +24 |
| Total feed and fodders, except oil cake and meal | 217 | 280 | +29 |
| Fruits and preparations | 457 | 589 | +29 |
| Grains and preparations: | | | |
| Feed grains, excluding products | 2,312 | 4,651 | +101 |
| Rice | 437 | 754 | +73 |
| Wheat and products | 2,385 | 4,738 | +99 |
| Other | 137 | 200 | +46 |
| Total grains and preparations | 5,271 | 10,343 | +96 |
| Nuts and preparations | 88 | 158 | +79 |
| Oilseeds and products: | | | |
| Cottonseed and soybean oil | 222 | 427 | +92 |
| Soybeans | 2,287 | 3,268 | +43 |
| Protein meal | 721 | 1,135 | +57 |
| Other | 277 | 408 | +47 |
| Total oilseeds and products | 3,507 | 5,238 | +49 |
| Tobacco, unmanufactured | 640 | 814 | +27 |
| Vegetables and preparations | 296 | 407 | +37 |
| Other | 324 | 437 | +35 |
| Total agricultural exports | 12,901 | 21,320 | +65 |

1/ Preliminary.

Table 3.--U.S. agricultural exports: Value by commodity, fiscal years 1964-74

| Commodity | 1963/64 | 1964/65 | 1965/66 | 1966/67 | 1967/68 | 1968/69 | 1969/70 1/ | 1970/71 | 1971/72 | 1972/73 | 1973/74 2/ |
|---|---|---|---|---|---|---|---|---|---|---|---|
| | -- Million dollars -- | | | | | | | | | | |
| Animals and animal products: | | | | | | | | | | | |
| Dairy products 3/ | 203 | 216 | 175 | 122 | 116 | 152 | 123 | 153 | 218 | 86 | 65 |
| Fats, oils, and greases | 216 | 244 | 203 | 191 | 158 | 152 | 207 | 272 | 228 | 237 | 506 |
| Hides and skins, including furskins | 82 | 100 | 188 | 181 | 157 | 192 | 203 | 186 | 236 | 495 | 460 |
| Meats and meat products | 107 | 101 | 106 | 111 | 97 | 147 | 140 | 142 | 178 | 307 | 317 |
| Poultry and poultry products 4/ | 91 | 81 | 89 | 81 | 78 | 81 | 79 | 80 | 82 | 98 | 143 |
| Other | 70 | 60 | 58 | 60 | 63 | 66 | 65 | 87 | 84 | 130 | 269 |
| Total animals, etc. | 769 | 802 | 819 | 746 | 669 | 790 | 817 | 920 | 1,026 | 1,353 | 1,760 |
| Cotton, excluding linters | 670 | 584 | 386 | 542 | 475 | 329 | 347 | 492 | 530 | 748 | 1,294 |
| Fruits and preparations | 273 | 288 | 325 | 318 | 285 | 289 | 341 | 341 | 381 | 457 | 589 |
| Grains and preparations: | | | | | | | | | | | |
| Feed grains, excluding products | 816 | 938 | 1,343 | 1,149 | 998 | 769 | 987 | 1,096 | 1,118 | 2,312 | 4,651 |
| Rice | 214 | 203 | 220 | 305 | 337 | 318 | 321 | 287 | 306 | 437 | 754 |
| Wheat and products | 1,522 | 1,255 | 1,431 | 1,341 | 1,306 | 924 | 965 | 1,225 | 1,071 | 2,385 | 4,738 |
| Other | 62 | 50 | 58 | 66 | 59 | 55 | 57 | 81 | 94 | 137 | 200 |
| Total grains, etc. | 2,614 | 2,446 | 3,052 | 2,861 | 2,700 | 2,066 | 2,330 | 2,689 | 2,589 | 5,271 | 10,343 |
| Oilseeds and products: | | | | | | | | | | | |
| Cottonseed and soybean oils | 160 | 258 | 190 | 157 | 125 | 104 | 193 | 290 | 293 | 222 | 427 |
| Soybeans | 509 | 598 | 734 | 773 | 751 | 785 | 1,072 | 1,274 | 1,391 | 2,287 | 3,268 |
| Protein meal | 112 | 178 | 220 | 234 | 253 | 263 | 323 | 398 | 398 | 721 | 1,135 |
| Other | 68 | 96 | 100 | 102 | 87 | 97 | 99 | 120 | 153 | 277 | 408 |
| Total oilseeds, etc. | 849 | 1,130 | 1,244 | 1,266 | 1,216 | 1,249 | 1,687 | 2,082 | 2,235 | 3,507 | 5,238 |
| Tobacco, unmanufactured | 421 | 395 | 409 | 566 | 513 | 529 | 562 | 570 | 570 | 640 | 814 |
| Vegetables and preparations | 174 | 203 | 193 | 212 | 212 | 222 | 231 | 214 | 235 | 296 | 407 |
| Other | 298 | 249 | 319 | 310 | 313 | 352 | 403 | 445 | 480 | 629 | 875 |
| Total exports | 6,068 | 6,097 | 6,747 | 6,821 | 6,383 | 5,826 | 6,718 | 7,753 | 8,046 | 12,901 | 21,320 |

1/ Beginning January 1970, export values include small amounts of commodities formerly classified as nonagricultural.
2/ Preliminary.
3/ Includes some additional commodities starting in 1971.
4/ Includes live poultry starting in 1971.

accounted for much of the growth, and exports of soybeans, tobacco, and cotton were also up sharply. The Republic of China (Taiwan), Cambodia, Singapore, the Republic of Korea, Malaysia, South Vietnam, and Hong Kong are among the Asian countries that have become rapid growth markets for U.S. farm exports.

The fiscal 1974 increase occurred in commercial sales, although shipments under Government programs were still important. Exports to West Asia, mainly the Middle East countries, totaled $786 million, a 136-percent increase from the previous year. Grains accounted for most of the growth, and shipments of soybeans and soybean oil were larger. Turkey, Cyprus, Iran, Lebanon, Israel, Qatar, Iraq, and Saudi Arabia all increased their imports of U.S. farm products.

Canada

Canada's fiscal 1974 imports of U.S. agricultural products rose 45 percent to hit an alltime high of $1.2 billion, compared with $824 million in fiscal 1973. Substantial gains occurred for meat products, corn, vegetable oils, cotton, and many other items.

Canada is a market for 58 percent, or about three-fifths, of total U.S. exports of fresh fruits and vegetables. Because of its proximity to the United States, its rapid per capita income growth, and its plentiful foreign exchange, Canada has become a fast growth market for a very diversified group of our farm products.

Africa

U.S. agricultural exports to Africa totaled $980 million in fiscal 1974, nearly 3 times the year-earlier level. The very severe and widespread drought on that continent continued, and many countries had to import a great deal more food products. Because of reduced stocks in other export countries, it was necessary for Africa to rely heavily on the United States to relieve their drought-induced shortages. The largest increases occurred to Morocco, Algeria, Tunisia, Egypt, Sudan, Senegal, Mali, Niger, Togo, Upper Volta, Ethiopia, Uganda, and Tanzania.

The majority of the North African countries and Nigeria had considerable foreign exchange from the export of petroleum and products with which to purchase U.S. farm products. The more needy countries of Africa continued to receive U.S. farm products under P.L. 480 arrangements, but the value and quantity of these exports decreased for most countries.

Western Europe

U.S. agricultural exports to Western Europe increased by over half to $6.8 billion in fiscal 1974. Shipments to West Germany and the Netherlands were above the $1-billion mark--the first time for the Netherlands.

Exports to West Germany, our largest agricultural export market following Japan, totaled about $1.5 billion, a 73-percent increase over the fiscal 1973 level (before adjustments for transshipments). When data for transshipments are available, West Germany's total will probably exceed $1.8 billion.

Feed grains were an important item in our exports to Western Europe. Feed manufacturers increased the use of feed grains in their rations, primarily because of the worldwide decline in production and availability of nongrain sources of protein meal. Also, a large gain in livestock production in early fiscal 1974 increased the grain requirements. In past years, because of high grain prices brought on by the European Community's variable levies, West European feed manufacturers used a great deal of oilseed meal, fishmeal, and nongrain feed--such as beet pulp, manioc, and corn byproducts--in feed rations.

Table 4.--U.S. agricultural exports: Value by commodity, quarterly 1972/73 and 1973/74 1/ 2/

| Commodity | July-September | | October-December | | January-March | | April-June | | Total | | Change from 1972/73 to 1973/74 3/ |
|---|---|---|---|---|---|---|---|---|---|---|---|
| | 1972 | 1973 | 1972 | 1973 | 1973 | 1974 | 1973 | 1974 | 1972/73 | 1973/74 | |
| | -- Million dollars -- | | | | | | | | | | Percent |
| Animals and animal products: | | | | | | | | | | | |
| Dairy products | 34 | 14 | 20 | 16 | 16 | 16 | 16 | 20 | 86 | 65 | -24 |
| Fats, oils, and greases | 51 | 86 | 54 | 115 | 64 | 133 | 69 | 172 | 237 | 506 | +114 |
| Hides and skins, including furskins | 83 | 82 | 124 | 104 | 173 | 157 | 115 | 118 | 495 | 460 | -7 |
| Meats and meat products | 45 | 70 | 62 | 104 | 83 | 77 | 117 | 65 | 307 | 317 | +3 |
| Poultry and poultry products | 23 | 31 | 26 | 41 | 23 | 37 | 25 | 34 | 98 | 143 | +46 |
| Other | 15 | 54 | 45 | 96 | 33 | 75 | 37 | 43 | 130 | 269 | +107 |
| Total animals, etc. | 251 | 337 | 331 | 476 | 392 | 495 | 379 | 452 | 1,353 | 1,760 | +30 |
| Cotton, excluding linters | 42 | 159 | 172 | 235 | 290 | 469 | 244 | 429 | 748 | 1,294 | +73 |
| Fruits and preparations | 121 | 141 | 115 | 173 | 98 | 133 | 123 | 142 | 457 | 589 | +29 |
| Grains and preparations: | | | | | | | | | | | |
| Feed grains, excl. products | 445 | 1,112 | 464 | 1,025 | 653 | 1,224 | 750 | 1,293 | 2,312 | 4,651 | +101 |
| Rice | 91 | 94 | 118 | 219 | 125 | 215 | 102 | 225 | 437 | 754 | +73 |
| Wheat and products | 357 | 1,254 | 551 | 1,465 | 657 | 1,133 | 824 | 890 | 2,385 | 4,738 | +99 |
| Other | 26 | 56 | 30 | 44 | 27 | 48 | 60 | 47 | 137 | 200 | +46 |
| Total grains, etc. | 919 | 2,516 | 1,163 | 2,753 | 1,462 | 2,620 | 1,736 | 2,455 | 5,271 | 10,343 | +96 |
| Oilseeds and products: | | | | | | | | | | | |
| Cottonseed and soybean oils | 49 | 56 | 46 | 55 | 63 | 121 | 63 | 195 | 222 | 427 | +92 |
| Soybeans | 231 | 256 | 587 | 1,032 | 744 | 1,082 | 725 | 898 | 2,287 | 3,268 | +43 |
| Protein meal | 100 | 209 | 147 | 301 | 232 | 342 | 242 | 283 | 721 | 1,135 | +57 |
| Other | 56 | 71 | 80 | 113 | 62 | 93 | 80 | 131 | 277 | 408 | +47 |
| Total oilseeds, etc. | 436 | 592 | 860 | 1,501 | 1,101 | 1,638 | 1,110 | 1,507 | 3,507 | 5,238 | +49 |
| Tobacco, unmanufactured | 142 | 162 | 202 | 255 | 151 | 181 | 145 | 216 | 640 | 814 | +27 |
| Vegetables and preparations | 47 | 79 | 78 | 122 | 74 | 107 | 97 | 100 | 296 | 407 | +37 |
| Other | 114 | 165 | 176 | 275 | 161 | 221 | 175 | 213 | 629 | 875 | +39 |
| Total exports | 2,069 | 4,151 | 3,097 | 5,791 | 3,729 | 5,864 | 4,009 | 5,514 | 12,901 | 21,320 | +65 |

1/ Summation of columns may not equal totals due to rounding.
2/ Quarters revised, total unrevised.
3/ Percent change computed on unrounded data.

Table 5.--U.S. farm export unit values, fiscal years 1971-74 1/

| Commodity | Unit | Average unit value 2/ | | | | Change from 1972/73 to 1973/74 | |
|---|---|---|---|---|---|---|---|
| | | 1970/71 | 1971/72 | 1972/73 | 1973/74 | | |
| | | Dollars | Dollars | Dollars | Dollars | Dollars | Percent |
| Dried peas | Lb. | .07 | .06 | .07 | .18 | +.11 | +157 |
| Rice, milled basis | do. | .08 | .08 | .10 | .22 | +.12 | +120 |
| Tallow, inedible | do. | .09 | .08 | .09 | .19 | +.10 | +111 |
| Wheat | Bu. | 1.65 | 1.68 | 1.98 | 4.13 | +2.15 | +109 |
| Soybean oil | Lb. | .14 | .14 | .13 | .25 | +.12 | +92 |
| Dried beans | do. | .10 | .11 | .11 | .20 | +.09 | +82 |
| Cottonseed oil | do. | .16 | .15 | .13 | .23 | +.10 | +77 |
| Almonds, shelled | do. | .71 | .70 | .83 | 1.46 | +.63 | +76 |
| Alfalfa meal, dehydrated | S.ton | 52.01 | 53.45 | 53.22 | 92.14 | +38.92 | +73 |
| Feed grains | M.ton | 57.81 | 53.75 | 65.36 | 106.08 | +40.72 | +62 |
| Corn | Bu. | 1.53 | 1.37 | 1.65 | 2.71 | +1.06 | +64 |
| Grain sorghums | do. | 1.38 | 1.42 | 1.66 | 2.59 | +.93 | +56 |
| Soybean meal | S.ton | 88.11 | 90.44 | 140.88 | 207.51 | +66.63 | +47 |
| Chickens, fresh or frozen | Lb. | .25 | .27 | .28 | .41 | +.13 | +46 |
| Cotton, raw | R.bale | 132.50 | 158.93 | 158.13 | 226.69 | +68.56 | +43 |
| Soybeans | Bu. | 3.00 | 3.22 | 4.53 | 6.30 | +1.77 | +39 |
| Raisins | Lb. | .18 | .19 | .38 | .52 | +.14 | +37 |
| Fruit cocktail, canned | do. | .18 | .18 | .20 | .24 | +.04 | +20 |
| Peaches, canned | do. | .13 | .14 | .16 | .19 | +.03 | +19 |
| Offals, edible | do. | .29 | .30 | .39 | .45 | +.06 | +15 |
| Beef and veal, except offals | do. | .82 | .95 | 1.09 | 1.24 | +.15 | +14 |
| Oranges 3/ | do. | .10 | .09 | .10 | .11 | +.01 | +10 |
| Tobacco, unmanufactured | do. | .98 | 1.02 | 1.08 | 1.18 | +.10 | +9 |
| Flue-cured, stemmed | do. | 1.25 | 1.29 | 1.37 | 1.51 | +.14 | +10 |
| Flue-cured, unstemmed | do. | .93 | .97 | 1.06 | 1.14 | +.08 | +8 |
| Grapes, fresh | do. | .12 | .13 | .20 | .21 | +.01 | +5 |
| Pork, except offals | do. | .40 | .44 | .65 | .66 | +.01 | +2 |
| Lemon and limes | do. | .11 | .11 | .12 | .12 | 0 | 0 |
| Cattle hides, whole | No. | 7.94 | 9.64 | 19.67 | 18.09 | -1.58 | -8 |

1/ Listed in order of percentage change from previous year.
2/ Total export value reported divided by total quantity exported.
3/ Includes tangerines and clementines.

Table 6.--U.S. agricultural exports: Value by months, July 1963 to June 1974 1/

| Months | 1963/64 | 1964/65 | 1965/66 | 1966/67 | 1967/68 | 1968/69 | 1969/70 | 1970/71 | 1971/72 | 1972/73 | 1973/74 2/ |
|---|---|---|---|---|---|---|---|---|---|---|---|
| | -- Million dollars -- | | | | | | | | | | |
| July | 410.5 | 479.7 | 548.0 | 489.9 | 472.2 | 465.6 | 499.8 | 567.8 | 578.5 | 680.8 | 1,223.7 |
| August | 408.7 | 419.6 | 459.3 | 571.0 | 468.1 | 489.0 | 438.4 | 537.5 | 546.2 | 679.0 | 1,478.1 |
| September | 432.9 | 494.7 | 484.6 | 564.0 | 488.9 | 469.6 | 471.5 | 568.3 | 749.3 | 709.5 | 1,449.2 |
| July-September | 1,252.1 | 1,394.0 | 1,491.9 | 1,624.9 | 1,429.2 | 1,424.2 | 1,409.7 | 1,673.6 | 1,874.0 | 2,069.3 | 4,151.0 |
| October | 552.3 | 575.7 | 587.1 | 622.4 | 531.8 | 463.8 | 644.9 | 729.9 | 465.9 | 907.5 | 1,734.4 |
| November | 574.5 | 607.7 | 651.4 | 697.7 | 667.4 | 609.4 | 657.8 | 725.8 | 630.2 | 1,080.4 | 2,085.6 |
| December | 588.1 | 669.5 | 648.3 | 638.6 | 563.6 | 610.7 | 590.9 | 744.6 | 841.5 | 1,108.6 | 1,973.3 |
| October-December | 1,714.9 | 1,852.9 | 1,886.8 | 1,958.7 | 1,762.8 | 1,683.9 | 1,893.6 | 2,200.3 | 1,937.6 | 3,096.5 | 5,793.3 |
| July-December | 2,967.0 | 3,246.9 | 3,378.7 | 3,583.6 | 3,192.0 | 3,108.1 | 3,303.3 | 3,873.9 | 3,811.6 | 5,165.8 | 9,944.3 |
| January | 542.8 | 210.4 | 505.7 | 530.2 | 545.0 | 177.7 | 524.1 | 670.3 | 769.7 | 1,136.0 | 1,839.2 |
| February | 523.2 | 325.7 | 519.7 | 512.0 | 547.4 | 239.5 | 559.6 | 634.5 | 714.2 | 1,182.4 | 1,918.5 |
| March | 523.6 | 696.2 | 619.5 | 552.0 | 544.4 | 517.2 | 569.7 | 714.5 | 668.2 | 1,410.5 | 2,106.3 |
| January-March | 1,589.6 | 1,232.3 | 1,644.9 | 1,594.2 | 1,636.8 | 934.4 | 1,653.4 | 2,019.3 | 2,152.1 | 3,728.9 | 5,864.0 |
| April | 521.1 | 553.8 | 552.3 | 524.5 | 523.7 | 602.0 | 558.4 | 632.1 | 627.7 | 1,265.0 | 2,014.1 |
| May | 530.5 | 532.9 | 549.4 | 548.1 | 497.5 | 583.6 | 573.7 | 623.1 | 711.5 | 1,364.9 | 1,795.3 |
| June | 459.4 | 530.9 | 551.1 | 521.0 | 461.3 | 513.2 | 599.4 | 607.1 | 743.5 | 1,376.0 | 1,704.9 |
| April-June | 1,511.0 | 1,617.6 | 1,652.8 | 1,593.6 | 1,482.5 | 1,698.8 | 1,731.5 | 1,862.3 | 2,082.7 | 4,005.9 | 5,514.3 |
| January-June | 3,100.6 | 2,849.9 | 3,297.7 | 3,187.8 | 3,119.3 | 2,633.2 | 3,384.9 | 3,881.6 | 4,234.8 | 7,734.8 | 11,378.3 |
| July-June 3/ | 6,067.6 | 6,096.8 | 6,676.4 | 6,771.4 | 6,311.3 | 5,741.3 | 6,688.2 | 7.755.6 | 8,046.4 | 12,900.8 | 21,322.6 |
| Monthly average | 505.6 | 508.1 | 556.4 | 564.3 | 525.9 | 478.4 | 557.4 | 646.3 | 670.5 | 1,075.1 | 1,776.9 |

1/ Beginning January 1970, export values include small amounts of commodities formerly classified as nonagricultural.
2/ Revised.
3/ Totals may not add due to rounding.

Preliminary reports indicate that over $300 million worth of U.S. agricultural products were transshipped through the Dutch ports of Rotterdam and Amsterdam.

Eastern Europe and the USSR

U.S. agricultural exports to Eastern Europe and the USSR fell 13 percent in fiscal 1974—to $1.2 billion from a high of $1.4 billion a year earlier. The 43-percent decline in shipments to the USSR (from $900 million in fiscal 1973 to $509 million in fiscal 1974, excluding transshipments through Canadian ports) offset a 53-percent increase in shipments to Eastern Europe ($686 million in fiscal 1974, $450 million a year earlier). The sharp decrease in value of U.S. farm exports to the USSR stemmed from increased grain production within the USSR, decreasing their need to import U.S. grain.

The increase in our agricultural exports to Eastern Europe occurred primarily in wheat and soybean oil cake and meal. Poland accounted for most of the gain, with exports to that country approaching $310 million. Increases also occurred to East Germany, Yugoslavia, and Romania.

Latin America

U.S. farm exports to Latin America in fiscal 1974 totaled $2.4 billion, more than doubling the level of the previous year. The increase occurred mainly in shipments to Colombia, Bolivia, Chile, Brazil, Ecuador, and the Dominican Republic.

The Caribbean countries increased their imports of U.S. agricultural products by 70 percent to an alltime high of $324 million. This was due to continued rising demand from the hotel and tourist trade, as well as the demand generated by per capita income and population growth.

Adverse weather that caused grain production to fall in many Latin American countries was the principal reason for the marked increase in U.S. agricultural exports to Latin America. Population growth and rising per capita incomes also increased the demand for more and higher quality food (Latin America's population is gaining about 3 percent annually, or 5 million additional people each year). Finally, many Latin American countries are able to purchase more U.S. farm products due to higher export earnings from their raw materials, particularly petroleum and metal ores.

Table 7.--U.S. agricultural exports to the People's Republic of China: Quantity and value by commodity, June 1974 and July-June 1973/74

| Commodity | Unit | June | | July-June | |
|---|---|---|---|---|---|
| | | Quantity | Value | Quantity | Value |
| | | Thousands | 1,000 dollars | Thousands | 1,000 dollars |
| Wheat, unmilled | M.ton | 0 | 0 | 2,994 | 317,272 |
| Corn, unmilled | do. | 152 | 16,646 | 1,759 | 188,688 |
| Soybeans | Bu. | 4,139 | 27,938 | 24,341 | 142,302 |
| Cotton, raw | R.bale | 27 | 5,322 | 843 | 187,542 |
| Tobacco, unmanu. | Lb. | 0 | 0 | 3,394 | 4,077 |
| Tallow, inedible | do. | 0 | 0 | 46,832 | 8,883 |
| Soybean oil, crude | do. | 0 | 0 | 15,430 | 2,471 |
| Other | --- | --- | 4 | --- | 281 |
| Total | --- | --- | 49,910 | --- | 851,516 |

## Major Commodities Exported

Grains, mainly wheat and feed grains, accounted for nearly three-fifths of the increase in U.S. agricultural exports in fiscal 1974. Significant increases also occurred for soybeans, protein meal, tobacco, cotton, fruits and vegetables, and animal products. Only dairy products and hides and skins showed declines.

New export records were established for corn, soybeans, soybean meal, tobacco, grapefruits, and a number of other commodities.

### Grains

U.S. exports of grains and preparations, at $10.3 billion, were nearly double the year-earlier level of $5.3 billion. The value of shipments increased for all commodities, with wheat and feed grains accounting for most of the increase. Although about three-fourths of the value increase stemmed from higher prices, the volume of feed grain exports zoomed from 35 million tons in fiscal 1973 to a record 44 million tons in fiscal 1974.

Feed grain exports to Japan increased by nearly 2 million tons to a record of 10.2 million tons. Supplies in other major exporting countries were down. At the same time, there was a substantial increase in demand for feed from Japan's expanding livestock industry. In fiscal 1974, pork and poultry meat production in Japan was up nearly 10 percent from a year earlier. Our share of Japan's feed grain imports was 62 percent. Exports to the enlarged European Community (EC), the People's Republic of China, the USSR, and Mexico were up about 1 million tons to each market. Increases also occurred to other Western Europe and East European countries. Some reasons for the substantial rise in U.S. exports include the reduced feeding of wheat in the European Community, a substitution of grains for protein meal last year, reduced supplies of feed grains from other major suppliers, and higher prices along with reduced supplies of nongrain feeds.

Strong foreign demand for U.S. grain continued in fiscal 1974 despite improved harvests in the Southern Hemisphere countries. Coarse grain production in Argentina, for example, rose to 17 million tons in fiscal 1974 from 15.7 million a year earlier, while the Republic of South Africa's feed grain crop increased to a record 11.7 million tons from the 4.6 million tons in 1973.

In fiscal 1974, U.S. wheat export volume totaled 31.2 million tons--about 1 million tons below the fiscal 1973 level. The unit value, however, doubling to over $4.00 a bushel, pushed the value of wheat exports to a record $4.7 billion. Some of the reasons for the continued high level of U.S. wheat exports included relatively low stocks around the world, increased population, relatively tight world rice supplies, and growth of incomes in principal consuming countries, especially in the developing countries.

The People's Republic of China was the top market for U.S. wheat, taking around 3 million tons, compared with around 600,000 tons in fiscal 1973. In contrast, exports to the USSR fell to about 2.7 million tons in fiscal 1974 from 9.5 million tons a year earlier. The record USSR grain crop of over 222 million tons and the prospect of a favorable crop this year were reasons behind the decline. Other important markets for U.S. wheat included Italy, India, Brazil, Argentina, Colombia, Poland, Venezuela, Peru, Chile, Indonesia, Pakistan, Bangladesh, North Africa, Middle East countries, Japan, the Republic of China (Taiwan), and Mexico. Over 90 percent of the wheat exports were commercial sales for dollars. Developing countries took 16.1 million tons, compared with 11.9 million tons in fiscal 1973. However, developed countries continued to be a very important market for U.S. wheat, taking about 7.5 million tons.

The value of U.S. rice exports reached a record of nearly $754 million in fiscal 1974 because of substantially higher prices which were largely due to reduced crop production in Asia. Rice export volume, at 1.5 million tons, was down about a fifth from the fiscal 1973 level. Most of the decline occurred in shipments under Government-financed programs, primarily to South Korea, South Vietnam, and Indonesia. But exports to West Asian and North African countries increased. Also, the European Community and countries in the Caribbean took more U.S. rice in the past year. Because of the substantial rise in rice prices, wheat was substituted for rice in some normally rice-consuming countries.

Oilseeds

Exports of oilseeds and products gained 49 percent in fiscal 1974 to reach a record $5.2 billion. Most of the increase stemmed from higher prices. However, the volume of soybeans, soybean meal, and soybean oil increased 3-6 percent.

Our soybean exports got off to a very late start in fiscal 1974 because of the embargo from June to September, the reduced carryin of only 60 million bushels, and the late soybean harvest. Higher prices and a tight shipping situation were also factors. After mid-January, however, exports of soybeans started gaining, and shipments for the fiscal year totaled about 519 million bushels, compared with 505 million in fiscal 1973. The European Community and the PRC accounted for the increase, while exports to Japan fell 25 million bushels to 101 million bushels. Part of the growth in our soybean exports was due to the continuing demand for meat and other livestock products in many developed countries. Carryover effects from 1972--the failure of the Peruvian anchovy catch and reduced peanut meal supplies in Africa and Asia--were also factors.

Soybean meal exports during fiscal 1974 totaled 5.1 million tons--about 4 percent above the year-earlier volume. Because of higher prices, the value of shipments increased 54 percent to reach over $1 billion. The increase in shipments occurred primarily to the EC and Eastern Europe. Exports to the European Community, the largest market for U.S. soybean meal, totaled 3.0 million tons, about 1 percent ahead of a year earlier.

U.S. soybean oil exports in fiscal 1974 were about 100 million pounds above the year-earlier level. Our exports rose partly because drought caused a sharp reduction in the Philippines' coconut oil output. Also, vegetable oil consumption has been increasing substantially, not only in the developed countries but also in the developing countries, which accounted for a large share of our increased exports during the past year.

The value of soybean oil shipments was up 105 percent to a record $295 million, largely because prices were more than double the fiscal 1973 level. Exports of cottonseed oil totaled 569 million pounds--about equal to the fiscal 1973 level. However, as with soybean oil, value was up sharply because of the higher prices.

Cotton

U.S. cotton exports during fiscal 1974 rose by 1 million bales to 5.7 million. Value increased proportionately more because of a substantial rise in prices. Cotton exports to the PRC totaled about 843,000 bales in fiscal 1974, almost doubling the year-earlier level and accounting for a large part of the fiscal year gain. Increases also occurred for Far East countries, especially Taiwan, South Korea, Maleysia, the Philippines, Hong Kong, and Thailand. Cotton exports to Western Europe, on the other hand, were somewhat lower than in fiscal 1973, while those to Canada were up only slightly. The substantial rise in petroleum prices made cotton somewhat more competitive with manmade fibers. U.S. exporters honored their contracts even with the substantial rise in world prices, while contracts in many countries were canceled because of the price increase.

## Tobacco

Our fiscal 1974 tobacco exports totaled over 690 million pounds, about 17 percent more than the 592 million pounds shipped a year earlier. Value rose about one-fourth to a record $813 million. While most of the increase occurred in shipments of flue-cured tobacco, exports of burley, bulk smoking tobacco, and tobacco stems also showed substantial gains. More flue-cured tobacco went to the United Kingdom, West Germany, Italy, the Netherlands, Japan, the Republic of China (Taiwan), and Australia. Burley tobacco exports rose to the EC, the Philippines, Japan, and Brazil. Bulk smoking tobacco exports gained to Switzerland, Spain, the Dominican Republic, Ecuador, Australia, and the Canary Islands.

## Fruits and Preparations

Foreign demand for U.S. fruits and preparations gained sharply in the past year because of more plentiful U.S. supplies, increased incomes overseas, and our better competitive position following realignment of currencies. Exports of fruits and preparations increased by one-third to a record of nearly $600 million. Higher prices accounted for about 54 percent of the increase, volume was up 14 percent.

All of the major groups showed substantial gains, but fresh, canned, and dried fruits showed the biggest dollar gains. Canada is by far our largest market for fruits and preparations, taking over $226 million or 38 percent of the fiscal 1974 shipments. Exports also increased to Japan, Europe, the Far East, and the Middle East.

## Nuts and Preparations

U.S. exports of nuts and preparations rose an astonishing 79 percent in value in fiscal 1974, reaching a record of $158 million. Almonds benefiting from an improved harvest, and walnuts accounted for most of the increase with larger shipments going to Canada, West Germany, Japan, Spain, and other West European countries.

## Vegetables

A substantial rise in shipments of fresh vegetables, pulses, and canned vegetables pushed the export value of vegetables and products to an alltime high of $407 million--two-fifths larger than a year earlier. Higher prices for vegetables were a principal factor in the increase. Overall, the average export unit value was up nearly one-third from the fiscal 1973 level.

Fresh vegetable exports gained mainly to Japan and Canada. Pulse exports increased to over $100 million from $64 million a year earlier. Principal gains occurred to Canada, the Dominican Republic, West Germany, Australia, and New Zealand. Most of the value increase occurred in dry beans, as the export volume of dried peas declined.

## Animals and Products

Exports of animals and animal products rose by around one-third to $1.8 billion in fiscal 1974, with the major gains occurring for live cattle, poultry meat, and inedible tallow. Shipments of dairy products and hides and skins fell, primarily because of increased competition from other major exporters. (Dairy products were in very tight supply in the United States, and our imports rose sharply to meet domestic requirements.) Live cattle exports rose to over $150 million. Canada, accounting for most of the gain, took over $110 million worth. Relatively tight supplies and higher prices encouraged Canadian meatpackers to purchase more from the United States. However, exports dropped sharply after the Canadians banned imports of beef, veal, and sheep containing DES.

Hide and skin exports declined about one-tenth to $460 million in fiscal 1974. Demand fell somewhat because of high prices, larger supplies of cattle hides from other exporters, and greater supplies of synthetic substitutes. The export unit value of cattle hides declined by $1.58 a piece in fiscal 1974.

Exports of poultry and poultry products were up over two-fifths to a record of $143 million. The biggest increases occurred for young whole fresh chickens, chicken parts, turkeys, and turkey parts. The very tight world meat situation at the beginning of the fiscal year stimulated U.S. exports of poultry meat.

Inedible tallow exports more than doubled to a record of $473 million, again because of a very tight world supply situation. While the quantity increased about 2 percent to 2.3 billion pounds, value was up 115 percent to $433 million, primarily because of higher prices.

Exports of meats and products increased by 3 percent in value but fell nearly 10 percent in volume. Increased beef supplies and import restrictions in major markets discouraged U.S. meat exports in the last half of fiscal 1974.

Table 8.--U.S. agricultural exports to COMECON: Quantity and value by principal commodities and countries, fiscal years 1973 and 1974 1/

| Commodity | Unit | East Germany | | | | Czechoslovakia | | | | Hungary | | | |
|---|---|---|---|---|---|---|---|---|---|---|---|---|---|
| | | Quantity | | Value | | Quantity | | Value | | Quantity | | Value | |
| | | 1973 | 1974 | 1973 | 1974 | 1973 | 1974 | 1973 | 1974 | 1973 | 1974 | 1973 | 1974 |
| | | Thou. | Thou. | 1,000 dollars | 1,000 dollars | Thou. | Thou. | 1,000 dollars | 1,000 dollars | Thou. | Thou. | 1,000 dollars | 1,000 dollars |
| Wheat, unmilled | Mton | 148 | 0 | 8,814 | 0 | 64 | 0 | 4,078 | 0 | 0 | 0 | 0 | 0 |
| Corn, unmilled | do. | 0 | 144 | 0 | 14,775 | 18 | 46 | 994 | 3,066 | 0 | 0 | 0 | 0 |
| Barley, unmilled | do. | 0 | 0 | 0 | 0 | 16 | 0 | 920 | 0 | 0 | 0 | 0 | 0 |
| Oats, unmilled | do. | 0 | 0 | 0 | 0 | 0 | 0 | 0 | 0 | 0 | 15 | 0 | 1,550 |
| Grain sorghums | do. | 0 | 11 | 0 | 1,123 | 0 | 0 | 0 | 0 | 0 | 0 | 0 | 0 |
| Rye, unmilled | do. | 0 | 0 | 0 | 0 | 0 | 0 | 0 | 0 | 0 | 0 | 0 | 0 |
| Rice | do. | 0 | 0 | 0 | 0 | 0 | 0 | 0 | 0 | 0 | 0 | 0 | 0 |
| Oil cake and meal | do. | 0 | 33 | 0 | 10,765 | 157 | 107 | 22,069 | 27,471 | 101 | 88 | 16,416 | 20,400 |
| Soybeans | Bu. | 0 | 0 | 0 | 0 | 0 | 266 | 0 | 1,270 | 0 | 14 | 0 | 76 |
| Linseed oil, raw | Lb. | 0 | 0 | 0 | 0 | 0 | 0 | 0 | 0 | 0 | 0 | 0 | 0 |
| Cattle hides, whole | No. | 4 | 16 | 122 | 152 | 1,066 | 612 | 20,631 | 10,572 | 84 | 145 | 1,359 | 2,094 |
| Cotton | Rble | 0 | 0 | 0 | 0 | 0 | 0 | 0 | 0 | 0 | 0 | 0 | 0 |
| Other | --- | --- | --- | 1,994 | 4,414 | --- | --- | 6,461 | 5,981 | --- | --- | 3,051 | 5,218 |
| Total | --- | --- | --- | 10,930 | 31,229 | --- | --- | 55,153 | 48,360 | --- | --- | 20,826 | 29,338 |

| Commodity | Unit | Poland | | | | USSR | | | | Romania | | | |
|---|---|---|---|---|---|---|---|---|---|---|---|---|---|
| | | Quantity | | Value | | Quantity | | Value | | Quantity | | Value | |
| | | 1973 | 1974 | 1973 | 1974 | 1973 | 1974 | 1973 | 1974 | 1973 | 1974 | 1973 | 1974 |
| | | Thou. | Thou. | 1,000 dollars | 1,000 dollars | Thou. | Thou. | 1,000 dollars | 1,000 dollars | Thou. | Thou. | 1,000 dollars | 1,000 dollars |
| Wheat, unmilled | Mton | 641 | 509 | 38,362 | 52,602 | 9,409 | 2,716 | 560,623 | 217,418 | 29 | 0 | 1,440 | 0 |
| Corn, unmilled | do. | 525 | 506 | 34,863 | 53,286 | 3,274 | 4,123 | 181,589 | 237,329 | 229 | 51 | 12,644 | 6,150 |
| Barley, unmilled | do. | 59 | 112 | 2,844 | 11,954 | 159 | 13 | 6,316 | 858 | 0 | 24 | 0 | 2,672 |
| Oats, unmilled | do. | 0 | 82 | 0 | 7,381 | 37 | 0 | 1,355 | 0 | 0 | 0 | 0 | 0 |
| Grain sorghums | do. | 0 | 27 | 0 | 2,293 | 0 | 0 | 0 | 0 | 0 | 0 | 0 | 0 |
| Rye, unmilled | do. | 0 | 0 | 0 | 0 | 204 | 410 | 13,587 | 37,744 | 0 | 11 | 0 | 1,294 |
| Rice | do. | 0 | 17 | 0 | 7,651 | 0 | 0 | 0 | 0 | 0 | 0 | 0 | 0 |
| Oil cake and meal | do. | 321 | 308 | 51,788 | 81,761 | 0 | 0 | 0 | 0 | 118 | 153 | 16,048 | 37,451 |
| Soybeans | Bu. | 5,331 | 4,636 | 23,308 | 36,732 | 31,516 | 654 | 119,191 | 557 | 715 | 0 | 5,745 | 0 |
| Linseed oil, raw | Lb. | 91,991 | 36,195 | 8,018 | 8,391 | 46,295 | 22,044 | 4,626 | 2,660 | 0 | 0 | 0 | 0 |
| Cattle hides, whole | No. | 714 | 528 | 14,975 | 10,639 | 343 | 171 | 8,298 | 3,203 | 1,013 | 1,421 | 21,026 | 22,376 |
| Cotton | Rble | 58 | 26 | 9,137 | 7,988 | 0 | 0 | 0 | 0 | 72 | 89 | 11,568 | 38,760 |
| Other | --- | --- | --- | 15,792 | 25,586 | --- | --- | 5,004 | 9,192 | --- | --- | 2,022 | 260 |
| Total | --- | --- | --- | 199,087 | 306,264 | --- | --- | 900,589 | 508,961 | --- | --- | 70,493 | 108,963 |

| Commodity | Unit | Bulgaria | | | | Total COMECON | | | |
|---|---|---|---|---|---|---|---|---|---|
| | | Quantity | | Value | | Quantity | | Value | |
| | | 1973 | 1974 | 1973 | 1974 | 1973 | 1974 | 1973 | 1974 |
| | | Thou. | Thou. | 1,000 dollars | 1,000 dollars | Thou. | Thou. | 1,000 dollars | 1,000 dollars |
| Wheat, unmilled | Mton | 0 | 0 | 0 | 0 | 10,291 | 3,225 | 613,317 | 270,020 |
| Corn, unmilled | do. | 0 | 0 | 0 | 0 | 4,046 | 4,872 | 230,090 | 314,606 |
| Barley, unmilled | do. | 0 | 0 | 0 | 0 | 234 | 149 | 10,080 | 15,484 |
| Oats, unmilled | do. | 0 | 0 | 0 | 0 | 37 | 97 | 1,355 | 8,931 |
| Grain sorghums | do. | 0 | 0 | 0 | 0 | 0 | 38 | 0 | 3,416 |
| Rye, unmilled | do. | 0 | 0 | 0 | 0 | 204 | 421 | 13,587 | 39,038 |
| Rice | do. | 0 | 0 | 0 | 0 | 0 | 17 | 0 | 7,651 |
| Oil cake and meal | do. | 0 | 0 | 0 | 0 | 697 | 689 | 106,321 | 177,848 |
| Soybeans | Bu. | 13 | 0 | 69 | 0 | 37,575 | 5,570 | 148,313 | 38,635 |
| Linseed oil, raw | Lb. | 0 | 0 | 0 | 0 | 138,286 | 58,239 | 12,644 | 11,051 |
| Cattle hides, whole | No. | 15 | 28 | 359 | 451 | 3,239 | 2,921 | 66,770 | 49,487 |
| Cotton | Rble | 0 | 0 | 0 | 0 | 130 | 115 | 20,705 | 46,748 |
| Other | --- | --- | --- | 1,555 | 1,839 | --- | --- | 35,879 | 52,490 |
| Total | --- | --- | --- | 1,983 | 2,290 | --- | --- | 1,259,061 | 1,035,405 |

1/ Preliminary.

TABLE 9.U.S. AGRICULTURAL EXPORTS TO EC QUANTITY AND VALUE BY COMMODITY

| COMMODITY | UNIT | JULY-JUNE QUANTITY 72/73 THOU. | JULY-JUNE QUANTITY 73/74 1/ THOU. | JULY-JUNE VALUE 72/73 1,000 DOL. | JULY-JUNE VALUE 73/74 1/ 1,000 DOL. | JUNE QUANTITY 1973 THOU. | JUNE QUANTITY 1974 1/ THOU. | JUNE VALUE 1973 1,000 DOL. | JUNE VALUE 1974 1/ 1,000 DOL. |
|---|---|---|---|---|---|---|---|---|---|
| VARIABLE-LEVY COMMODITIES: 2/ | | | | | | | | | |
| FEED GRAINS | MT | 8,744 | 10,281 | 573,656 | 1,105,100 | 1,107 | 1,033 | 93,399 | 121,777 |
| CORN | MT | 8,280 | 9,116 | 542,594 | 986,717 | 1,001 | 905 | 86,344 | 107,974 |
| GRAIN SORGHUMS | MT | 161 | 514 | 11,733 | 54,945 | 10 | 98 | 852 | 10,313 |
| BARLEY | MT | 147 | 231 | 9,037 | 21,530 | 25 | 1[illegible] | 1,597 | 1,791 |
| OATS | MT | 156 | 419 | 10,293 | 41,908 | 72 | 16 | 4,605 | 1,698 |
| RICE | MT | 120 | 139 | 26,526 | 66,531 | 9 | 7 | 2,072 | 4,589 |
| RYE GRAIN | MT | 9 | 8 | 532 | 747 | 0 | 0 | 0 | 0 |
| WHEAT GRAIN | MT | 2,005 | 1,227 | 141,064 | 176,514 | 132 | 11 | 12,522 | 1,910 |
| WHEAT FLOUR | MT | 8 | 9 | 732 | 1,059 | 0 | 0 | 50 | 15 |
| BEEF AND VEAL, EX VARIETY MEATS | LB | 1,274 | 1,822 | 1,574 | 1,702 | 117 | 113 | 153 | 115 |
| PORK, EX VARIETY MEATS | LB | 647 | 656 | 409 | 454 | 273 | 39 | 195 | 30 |
| LARD 3/ | LB | 2,826 | 2,312 | 368 | 556 | 100 | 2,032 | 21 | 488 |
| DAIRY PRODUCTS | --- | --- | --- | 106 | 218 | --- | --- | 4 | 1 |
| POULTRY AND EGGS | --- | --- | --- | 14,620 | 23,139 | --- | --- | 1,654 | 1,873 |
| LIVE POULTRY | --- | --- | --- | 1,393 | 1,400 | --- | --- | 164 | 38 |
| BROILERS AND FRYERS | LB | 1,047 | 1,223 | 450 | 661 | 188 | 118 | 104 | 53 |
| STEWING CHICKENS | LB | 28 | 64 | 11 | 24 | 0 | 0 | 0 | 0 |
| TURKEYS | LB | 25,380 | 30,820 | 9,897 | 17,560 | 2,592 | 2,561 | 906 | 1,486 |
| OTHER FRESH POULTRY | LB | 1,134 | 877 | 620 | 575 | 433 | 0 | 266 | 1 |
| EGGS | --- | --- | --- | 2,249 | 2,919 | --- | --- | 214 | 295 |
| OTHER | --- | --- | --- | 18,740 | 22,637 | --- | --- | 2,286 | 1,559 |
| TOTAL VARIABLE-LEVY ITEMS | --- | --- | --- | 778,328 | 1,399,656 | --- | --- | 112,356 | 132,355 |
| NONVARIABLE-LEVY COMMODITIES: | | | | | | | | | |
| CANNED POULTRY 4/ | LB | 1,422 | 98 | 620 | 218 | 8 | 17 | 14 | 46 |
| COTTON, EX LINTERS | RBA | 594 | 352 | 98,723 | 90,960 | 22 | 16 | 3,464 | 5,289 |
| FRUITS AND PREPARATIONS | --- | --- | --- | 80,400 | 92,440 | --- | --- | 8,341 | 6,180 |
| FRESH FRUITS | LB | 265,604 | 235,666 | 27,780 | 25,086 | 41,430 | 37,147 | 4,026 | 3,630 |
| CITRUS | LB | 252,137 | 224,589 | 25,168 | 22,279 | 41,222 | 37,115 | 3,998 | 3,628 |
| ORANGES AND TANGERINES | LB | 70,639 | 77,396 | 5,950 | 6,931 | 20,745 | 19,960 | 1,790 | 1,825 |
| LEMON AND LIMES | LB | 132,970 | 98,757 | 14,693 | 11,005 | 17,707 | 14,985 | 1,948 | 1,623 |
| GRAPEFRUITS | LB | 48,395 | 48,273 | 4,505 | 4,309 | 2,770 | 2,170 | 259 | 180 |
| OTHER | LB | 134 | 163 | 19 | 35 | 0 | 0 | 0 | 0 |
| APPLES | LB | 8,523 | 76 | 1,105 | 8 | 0 | 0 | 0 | 0 |
| GRAPES | LB | 439 | 856 | 119 | 249 | 0 | 0 | 0 | 0 |
| OTHER | LB | 4,505 | 10,146 | 1,388 | 2,549 | 208 | 32 | 28 | 2 |
| DRIED FRUITS | LB | 45,726 | 63,759 | 15,259 | 25,185 | 1,460 | 969 | 635 | 480 |
| GRAPES (RAISINS) | LB | 8,744 | 12,058 | 3,376 | 6,374 | 253 | 269 | 128 | 169 |
| PRUNES | LB | 30,262 | 48,148 | 9,679 | 17,438 | 1,018 | 692 | 436 | 305 |
| OTHER | LB | 6,720 | 3,553 | 2,204 | 1,373 | 189 | 9 | 71 | 7 |
| FRUIT JUICES | GAL | 7,199 | 7,493 | 12,778 | 14,195 | 1,103 | 637 | 1,968 | 1,078 |
| ORANGE | GAL | 4,804 | 4,893 | 8,351 | 9,134 | 708 | 375 | 1,172 | 650 |
| GRAPEFRUIT | GAL | 1,226 | 1,212 | 2,466 | 2,232 | 243 | 116 | 550 | 258 |
| OTHER | GAL | 1,169 | 1,388 | 1,961 | 2,830 | 153 | 146 | 247 | 170 |
| CANNED FRUITS 5/ | LB | 141,193 | 118,822 | 22,968 | 25,283 | 8,989 | 3,541 | 1,582 | 833 |
| PEACHES | LB | 39,158 | 41,119 | 5,431 | 7,798 | 67 | 469 | 13 | 106 |
| FRUIT COCKTAIL | LB | 22,448 | 29,176 | 3,967 | 6,940 | 526 | 1,013 | 117 | 251 |
| PINEAPPLES | LB | 42,061 | 33,632 | 6,718 | 5,777 | 6,929 | 1,469 | 1,136 | 271 |
| OTHER | LB | 37,526 | 14,896 | 6,852 | 4,768 | 1,467 | 590 | 316 | 204 |
| OTHER FRUITS | --- | --- | --- | 1,616 | 2,690 | --- | --- | 130 | 159 |

CONTINUED--

TABLE 9.U.S. AGRICULTURAL EXPORTS TO EC QUANTITY AND VALUE BY COMMODITY--CONTINUED

| COMMODITY | UNIT | JULY-JUNE QUANTITY 72/73 THOU. | JULY-JUNE QUANTITY 73/74 1/ THOU. | JULY-JUNE VALUE 72/73 1,000 DOL. | JULY-JUNE VALUE 73/74 1/ 1,000 DOL. | JUNE QUANTITY 1973 THOU. | JUNE QUANTITY 1974 1/ THOU. | JUNE VALUE 1973 1,000 DOL. | JUNE VALUE 1974 1/ 1,000 DOL. |
|---|---|---|---|---|---|---|---|---|---|
| NONVARIABLE-LEVY COMMODITIES--CON: | | | | | | | | | |
| VEGETABLES AND PREPARATIONS | --- | --- | --- | 31,206 | 34,031 | --- | --- | 1,859 | 1,219 |
| PULSE | LB | 171,993 | 115,981 | 17,555 | 20,463 | 6,958 | 1,152 | 878 | 240 |
| DRIED BEANS | LB | 100,620 | 86,469 | 11,761 | 13,681 | 5,518 | 713 | 734 | 129 |
| DRIED PEAS | LB | 71,373 | 29,511 | 5,794 | 6,781 | 1,440 | 440 | 144 | 111 |
| FRESH VEGETABLES | LB | 8,282 | 7,014 | 1,610 | 1,585 | 48 | 118 | 3 | 26 |
| CANNED VEGETABLES | LB | 7,826 | 9,889 | 1,428 | 2,073 | 590 | 332 | 115 | 78 |
| ASPARAGUS | LB | 288 | 188 | 59 | 54 | 64 | 1 | 8 | 1 |
| OTHER | LB | 7,538 | 9,701 | 1,369 | 2,020 | 526 | 331 | 107 | 77 |
| HOPS | LB | 1,854 | 540 | 1,832 | 661 | 14 | 0 | 16 | 0 |
| OTHER VEGETABLES & PREPARATIONS | --- | --- | --- | 8,781 | 9,249 | --- | --- | 848 | 876 |
| HIDES AND SKINS | --- | --- | --- | 80,374 | 72,196 | --- | --- | 5,499 | 4,402 |
| CATTLE HIDES, WHOLE | NO | 2,044 | 933 | 39,085 | 16,474 | 180 | 74 | 2,937 | 1,324 |
| CALF AND KIP SKINS | NO | 397 | 420 | 2,322 | 1,716 | 0 | 14 | 0 | 70 |
| OTHER | --- | --- | --- | 38,967 | 54,006 | --- | --- | 2,562 | 3,008 |
| OILSEEDS AND PRODUCTS | --- | --- | --- | 1,342,739 | 2,124,736 | --- | --- | 116,506 | 162,738 |
| OIL CAKE AND MEAL | MT | 2,703 | 2,686 | 387,272 | 600,110 | 284 | 349 | 46,197 | 60,547 |
| SOYBEAN | MT | 2,459 | 2,536 | 369,596 | 573,111 | 206 | 338 | 45,308 | 59,016 |
| OTHER | MT | 244 | 150 | 17,677 | 26,999 | 78 | 11 | 889 | 1,531 |
| OILSEEDS | --- | --- | --- | 924,166 | 1,486,502 | --- | --- | 67,324 | 95,347 |
| SOYBEANS | MT | 5,131 | 6,113 | 845,360 | 1,390,841 | 273 | 359 | 64,053 | 80,949 |
| FLAXSEED | MT | 177 | 2 | 21,570 | 277 | 0 | 0 | 0 | 0 |
| OTHER | --- | --- | --- | 57,236 | 95,383 | --- | --- | 3,271 | 14,399 |
| VEGETABLE OILS | LB | 213,414 | 142,378 | 29,427 | 36,393 | 14,510 | 15,136 | 2,772 | 6,591 |
| COTTONSEED | LB | 47,571 | 31,301 | 6,426 | 7,751 | 5,448 | 0 | 882 | 0 |
| SOYBEAN | LB | 2,225 | 10,113 | 353 | 1,594 | 1,105 | 0 | 240 | 0 |
| LINSEED | LB | 50,047 | 31,024 | 4,513 | 9,442 | 0 | 11,824 | 0 | 5,286 |
| OTHER | LB | 113,572 | 69,941 | 18,135 | 17,606 | 7,957 | 3,312 | 1,650 | 1,325 |
| TALLOW, INEDIBLE | LB | 418,391 | 449,239 | 36,836 | 82,625 | 24,628 | 14,186 | 3,218 | 3,121 |
| TOBACCO, UNMANUFACTURED | LB | 167,500 | 192,739 | 167,611 | 208,117 | 25,714 | 26,440 | 27,790 | 29,199 |
| VARIETY MEATS, FRESH OR FROZEN 4/ | LB | 140,580 | 153,029 | 60,885 | 76,492 | 12,955 | 12,486 | 6,909 | 4,723 |
| NUTS AND PREPARATIONS | --- | --- | --- | 26,646 | 51,364 | --- | --- | 1,099 | 1,953 |
| CORN BYPRODUCTS, FEED 6/ | MT | 806 | 782 | 69,423 | 88,488 | 99 | 94 | 10,874 | 9,950 |
| FOOD FOR RELIEF AND CHARITY | --- | --- | --- | 168 | 46 | --- | --- | 1 | 0 |
| OTHER | --- | --- | --- | 105,537 | 147,922 | --- | --- | 10,498 | 11,185 |
| TOTAL NONVARIABLE-LEVY ITEMS | --- | --- | --- | 2,102,212 | 3,071,376 | --- | --- | 195,325 | 240,188 |
| TOTAL | --- | --- | --- | 2,880,540 | 4,470,032 | --- | --- | 307,682 | 372,544 |

1/ PRELIMINARY. 2/ GRAINS, POULTRY, AND PORK WERE SUBJECT TO VARIABLE LEVIES BEGINNING ON JULY 30, 1962; RICE, ON SEPT. 1, 1964; AND BEEF AND DAIRY PRODUCTS, ON NOV. 1, 1964. 3/ LARD FOR FOOD IS A VARIABLE-LEVY COMMODITY, WHILE LARD FOR INDUSTRIAL USE IS BOUND IN THE GENERAL AGREEMENT ON TARIFFS AND TRADE (GATT) AT 3 PERCENT AD VALOREM. U.S. LARD IS FOR FOOD USE. 4/ ALTHOUGH CANNED POULTRY AND PORK VARIETY MEATS ARE SUBJECT TO VARIABLE LEVIES, THESE CANNOT EXCEED THE AMOUNT OF IMPORT DUTIES BOUND IN GATT. 5/ VARIABLE LEVY ON SUGAR-ADDED CONTENT. 6/ MAINLY CORN GLUTEN FEED AND MEAL, WHICH ARE NONVARIABLE-LEVY COMMODITIES: BUT MAY CONTAIN SMALL QUANTITIES OF OTHER CORN PRODUCTS, SUBJECT TO VARIABLE LEVIES (SEE "EXPORT HIGHLIGHTS, MARCH 1970").

TABLE 10.U.S. AGRICULTURAL EXPORTS TO ENLARGED EC QUANTITY AND VALUE BY COMMODITY

| COMMODITY | UNIT | JULY-JUNE QUANTITY 72/73 THOU. | JULY-JUNE QUANTITY 73/74 1/ THOU. | JULY-JUNE VALUE 72/73 1,000 DOL. | JULY-JUNE VALUE 73/74 1/ 1,000 DOL. | JUNE QUANTITY 1973 THOU. | JUNE QUANTITY 1974 1/ THOU. | JUNE VALUE 1973 1,000 DOL. | JUNE VALUE 1974 1/ 1,000 DOL. |
|---|---|---|---|---|---|---|---|---|---|
| VARIABLE-LEVY COMMODITIES: 2/ | | | | | | | | | |
| FEED GRAINS | MT | 10,483 | 11,537 | 683,278 | 1,245,775 | 1,191 | 1,077 | 100,293 | 126,711 |
| CORN | MT | 9,947 | 10,360 | 646,754 | 1,126,250 | 1,084 | 948 | 93,234 | 112,908 |
| GRAIN SORGHUMS | MT | 209 | 527 | 15,269 | 56,087 | 10 | 98 | 853 | 10,313 |
| BARLEY | MT | 170 | 231 | 10,953 | 21,530 | 25 | 14 | 1,597 | 1,791 |
| OATS | MT | 156 | 419 | 10,303 | 41,908 | 72 | 16 | 4,609 | 1,698 |
| RICE | MT | 172 | 166 | 39,101 | 78,281 | 11 | 8 | 2,915 | 4,848 |
| RYE GRAIN | MT | 9 | 8 | 532 | 747 | 0 | 0 | 0 | 0 |
| WHEAT GRAIN | MT | 2,493 | 1,495 | 173,993 | 221,469 | 138 | 33 | 13,239 | 5,725 |
| WHEAT FLOUR | MT | 8 | 9 | 754 | 1,077 | 0 | 0 | 51 | 19 |
| BEEF AND VEAL, EX VARIETY MEATS | LB | 2,237 | 3,284 | 2,321 | 2,771 | 168 | 176 | 187 | 194 |
| PORK, EX VARIETY MEATS | LB | 658 | 828 | 419 | 558 | 275 | 43 | 196 | 35 |
| LARD 3/ | LB | 92,784 | 81,767 | 11,270 | 18,914 | 12,248 | 22,429 | 2,059 | 5,385 |
| DAIRY PRODUCTS | --- | --- | --- | 455 | 272 | --- | --- | 45 | 2 |
| POULTRY AND EGGS | --- | --- | --- | 17,880 | 28,347 | --- | --- | 2,112 | 2,261 |
| LIVE POULTRY | --- | --- | --- | 1,492 | 1,599 | --- | --- | 207 | 39 |
| BROILERS AND FRYERS | LB | 2,209 | 2,071 | 906 | 1,080 | 1,075 | 118 | 431 | 53 |
| STEWING CHICKENS | LB | 43 | 64 | 15 | 24 | 0 | 0 | 0 | 0 |
| TURKEYS | LB | 27,484 | 33,982 | 11,741 | 19,903 | 2,676 | 2,707 | 973 | 1,638 |
| OTHER FRESH POULTRY | LB | 1,180 | 885 | 677 | 588 | 433 | 1 | 266 | 2 |
| EGGS | --- | --- | --- | 3,049 | 5,153 | --- | --- | 236 | 529 |
| OTHER | --- | --- | --- | 24,935 | 29,243 | --- | --- | 2,792 | 2,238 |
| TOTAL VARIABLE-LEVY ITEMS | --- | --- | --- | 954,939 | 1,627,455 | --- | --- | 123,892 | 147,417 |
| NONVARIABLE-LEVY COMMODITIES: | | | | | | | | | |
| CANNED POULTRY 4/ | LB | 1,605 | 169 | 794 | 265 | 8 | 20 | 14 | 55 |
| COTTON, EX LINTERS | RBA | 683 | 416 | 113,447 | 104,980 | 25 | 21 | 3,956 | 6,570 |
| FRUITS AND PREPARATIONS | --- | --- | --- | 103,472 | 125,566 | --- | --- | 10,344 | 8,444 |
| FRESH FRUITS | LB | 316,272 | 276,003 | 33,873 | 29,949 | 46,947 | 43,183 | 4,614 | 4,185 |
| CITRUS | LB | 280,454 | 254,648 | 27,867 | 25,053 | 46,353 | 42,858 | 4,523 | 4,145 |
| ORANGES AND TANGERINES | LB | 83,012 | 95,404 | 7,017 | 8,451 | 23,483 | 24,366 | 2,045 | 2,204 |
| LEMON AND LIMES | LB | 143,603 | 106,758 | 15,809 | 11,854 | 20,101 | 16,132 | 2,219 | 1,747 |
| GRAPEFRUITS | LB | 53,706 | 52,163 | 5,023 | 4,678 | 2,770 | 2,358 | 259 | 193 |
| OTHER | LB | 134 | 323 | 19 | 70 | 0 | 1 | 0 | 1 |
| APPLES | LB | 25,858 | 2,629 | 3,247 | 407 | 152 | 31 | 21 | 6 |
| GRAPES | LB | 3,698 | 4,581 | 1,035 | 1,294 | 0 | 0 | 0 | 0 |
| OTHER | LB | 6,262 | 14,145 | 1,724 | 3,194 | 441 | 294 | 70 | 35 |
| DRIED FRUITS | LB | 69,693 | 102,032 | 24,484 | 42,494 | 2,971 | 3,866 | 1,315 | 1,826 |
| GRAPES (RAISINS) | LB | 17,779 | 30,427 | 6,760 | 15,530 | 606 | 2,304 | 312 | 1,160 |
| PRUNES | LB | 42,151 | 66,278 | 14,152 | 24,717 | 2,136 | 1,525 | 911 | 644 |
| OTHER | LB | 9,763 | 5,327 | 3,573 | 2,247 | 229 | 36 | 93 | 22 |
| FRUIT JUICES | GAL | 8,217 | 8,882 | 15,546 | 17,709 | 1,200 | 705 | 2,241 | 1,211 |
| ORANGE | GAL | 5,468 | 5,802 | 10,120 | 11,526 | 749 | 389 | 1,276 | 691 |
| GRAPEFRUIT | GAL | 1,439 | 1,387 | 3,180 | 2,784 | 272 | 133 | 662 | 305 |
| OTHER | GAL | 1,310 | 1,693 | 2,246 | 3,399 | 179 | 184 | 304 | 214 |
| CANNED FRUITS 5/ | LB | 160,417 | 145,672 | 26,753 | 31,457 | 10,955 | 4,299 | 1,[illegible]83 | 1,025 |
| PEACHES | LB | 40,095 | 46,885 | 5,594 | 8,939 | 83 | 748 | 16 | 178 |
| FRUIT COCKTAIL | LB | 32,786 | 41,293 | 6,164 | 10,143 | 1,874 | 1,287 | 402 | 323 |
| PINEAPPLES | LB | 45,804 | 38,495 | 7,420 | 6,686 | 7,500 | 1,551 | 1,240 | 288 |
| OTHER | LB | 41,732 | 18,999 | 7,573 | 5,689 | 1,498 | 713 | 325 | 235 |
| OTHER FRUITS | --- | --- | --- | 2,816 | 3,956 | --- | --- | 190 | 196 |

CONTINUED--

TABLE 10.U.S. AGRICULTURAL EXPORTS TO ENLARGED EC QUANTITY AND VALUE BY COMMODITY--CONTINUED

| COMMODITY | UNIT | JULY-JUNE QUANTITY 72/73 THOU. | JULY-JUNE QUANTITY 73/74 1/ THOU. | JULY-JUNE VALUE 72/73 1,000 DOL. | JULY-JUNE VALUE 73/74 1/ 1,000 DOL. | JUNE QUANTITY 1973 THOU. | JUNE QUANTITY 1974 1/ THOU. | JUNE VALUE 1973 1,000 DOL. | JUNE VALUE 1974 1/ 1,000 DOL. |
|---|---|---|---|---|---|---|---|---|---|
| NONVARIABLE-LEVY COMMODITIES--CONT | | | | | | | | | |
| VEGETABLES AND PREPARATIONS | --- | --- | --- | 52,308 | 76,656 | --- | --- | 4,264 | 2,367 |
| PULSE | | | | | | | | | |
| DRIED BEANS | LB | 275,437 | 243,099 | 27,422 | 49,795 | 15,823 | 3,234 | 2,218 | 576 |
| DRIED PEAS | LB | 157,070 | 179,884 | 18,171 | 36,777 | 13,547 | 2,639 | 1,993 | 445 |
| FRESH VEGETABLES | LB | 118,367 | 63,215 | 9,250 | 13,018 | 2,277 | 595 | 225 | 131 |
| CANNED VEGETABLES | LB | 16,977 | 15,332 | 2,628 | 2,700 | 97 | 153 | 14 | 37 |
| ASPARAGUS | LB | 13,636 | 23,243 | 2,846 | 4,944 | 1,212 | 637 | 309 | 163 |
| OTHER | LB | 2,308 | 1,970 | 706 | 728 | 548 | 119 | 172 | 50 |
| HOPS | LB | 11,329 | 21,273 | 2,140 | 4,216 | 663 | 518 | 137 | 114 |
| OTHER VEGETABLES & PREPARATIONS | --- | 4,536 | 1,275 | 4,236 | 1,238 | 14 | 0 | 16 | 0 |
| HIDES AND SKINS | --- | --- | --- | 15,176 | 17,980 | --- | --- | 1,707 | 1,590 |
| CATTLE HIDES, WHOLE | NO | --- | --- | 108,015 | 96,020 | --- | --- | 7,833 | 5,328 |
| CALF AND KIP SKINS | NO | 2,225 | 995 | 43,058 | 17,613 | 182 | 77 | 2,955 | 1,346 |
| OTHER | --- | 448 | 434 | 2,483 | 1,812 | 0 | 14 | 0 | 70 |
| OILSEEDS AND PRODUCTS | --- | --- | --- | 62,474 | 76,594 | --- | --- | 4,878 | 3,912 |
| OIL CAKE AND MEAL | --- | --- | --- | 1,534,810 | 2,329,497 | --- | --- | 126,748 | 168,024 |
| SOYBEAN | MT | 2,925 | 2,878 | 424,834 | 644,612 | 305 | 357 | 51,059 | 62,896 |
| OTHER | MT | 2,669 | 2,689 | 404,189 | 605,984 | 221 | 344 | 48,975 | 60,854 |
| OILSEEDS | MT | 256 | 189 | 20,644 | 38,628 | 84 | 13 | 2,084 | 2,043 |
| SOYBEANS | --- | --- | --- | 1,063,239 | 1,630,755 | --- | --- | 71,467 | 97,784 |
| FLAXSEED | MT | 5,986 | 6,710 | 980,775 | 1,524,939 | 282 | 365 | 67,797 | 82,491 |
| OTHER | MT | 177 | 2 | 21,570 | 277 | 0 | 0 | 0 | 0 |
| VEGETABLE OILS | --- | --- | --- | 60,894 | 105,539 | --- | --- | 3,670 | 15,293 |
| COTTONSEED | LB | 323,350 | 199,527 | 44,357 | 51,699 | 20,923 | 16,470 | 3,835 | 7,006 |
| SOYBEAN | LB | 87,259 | 50,378 | 11,517 | 12,631 | 7,646 | 664 | 1,164 | 232 |
| LINSEED | LB | 3,068 | 14,643 | 437 | 2,502 | 1,115 | 0 | 241 | 0 |
| OTHER | LB | 71,850 | 42,461 | 6,338 | 12,738 | 7 | 11,824 | 1 | 5,266 |
| TALLOW, INEDIBLE | LB | 161,173 | 92,045 | 26,065 | 23,828 | 12,155 | 3,983 | 2,428 | 1,509 |
| TOBACCO, UNMANUFACTURED | LB | 499,678 | 510,295 | 44,422 | 94,135 | 27,805 | 16,866 | 3,692 | 3,738 |
| VARIETY MEATS, FRESH OR FROZEN 4/ | LB | 309,496 | 342,575 | 328,610 | 388,346 | 32,529 | 29,716 | 35,434 | 32,971 |
| NUTS AND PREPARATIONS | LB | 196,931 | 195,153 | 84,235 | 94,964 | 19,259 | 14,826 | 9,580 | 5,539 |
| CORN BYPRODUCTS, FEED 6/ | --- | --- | --- | 39,099 | 72,567 | --- | --- | 2,171 | 3,847 |
| FOOD FOR RELIEF AND CHARITY | MT | 806 | 782 | 69,425 | 88,521 | 99 | 94 | 10,074 | 9,950 |
| OTHER | --- | --- | --- | 192 | 55 | --- | --- | 17 | 0 |
| TOTAL NONVARIABLE-LEVY ITEMS | --- | --- | --- | 155,033 | 219,991 | --- | --- | 14,563 | 17,564 |
| TOTAL | --- | --- | --- | 2,635,046 | 3,693,961 | --- | --- | 228,763 | 264,688 |
| | --- | --- | --- | 3,589,984 | 5,321,416 | --- | --- | 352,654 | 412,105 |

1/ PRELIMINARY. 2/ GRAINS, POULTRY, AND PORK WERE SUBJECT TO VARIABLE LEVIES BEGINNING ON JULY 30, 1962; RICE, ON SEPT. 1, 1964; AND BEEF AND DAIRY PRODUCTS, ON NOV. 1, 1964. 3/ LARD FOR FOOD IS A VARIABLE-LEVY COMMODITY, WHILE LARD FOR INDUSTRIAL USE IS BOUND IN THE GENERAL AGREEMENT ON TARIFFS AND TRADE (GATT) AT 3 PERCENT AD VALOREM. U.S. LARD IS FOR FOOD USE. 4/ ALTHOUGH CANNED POULTRY AND PORK VARIETY MEATS ARE SUBJECT TO VARIABLE LEVIES, THESE CANNOT EXCEED THE AMOUNT OF IMPORT DUTIES BOUND IN GATT. 5/ VARIABLE LEVY ON SUGAR-ADDED CONTENT. 6/ MAINLY CORN GLUTEN FEED AND MEAL, WHICH ARE NONVARIABLE-LEVY COMMODITIES: BUT MAY CONTAIN SMALL QUANTITIES OF OTHER CORN PRODUCTS, SUBJECT TO VARIABLE LEVIES (SEE "EXPORT HIGHLIGHTS, MARCH 1970").

TABLE 11.--U.S. AGRICULTURAL EXPORTS: QUANTITY AND VALUE BY COMMODITY

| COMMODITY | UNIT | JULY-JUNE QUANTITY 72/73 THOU. | JULY-JUNE QUANTITY 73/74 1/ THOU. | JULY-JUNE VALUE 72/73 1,000 DOL. | JULY-JUNE VALUE 73/74 1/ 1,000 DOL. | JUNE QUANTITY 1973 THOU. | JUNE QUANTITY 1974 1/ THOU. | JUNE VALUE 1973 1,000 DOL. | JUNE VALUE 1974 1/ 1,000 DOL. |
|---|---|---|---|---|---|---|---|---|---|
| ALL COMMODITIES | --- | --- | --- | 57,822,100 | 85,623,900 | --- | --- | 5,792,900 | 8,384,400 |
| NONAGRICULTURAL COMMODITIES | --- | --- | --- | 44,921,258 | 64,303,733 | --- | --- | 4,416,750 | 6,679,526 |
| AGRICULTURAL COMMODITIES | --- | --- | --- | 12,900,842 | 21,320,167 | --- | --- | 1,376,150 | 1,704,874 |
| ANIMALS AND ANIMAL PRODUCTS | --- | --- | --- | 1,352,960 | 1,759,763 | --- | --- | 118,618 | 120,046 |
| ANIMALS LIVE, EX POULTRY | --- | --- | --- | 84,706 | 207,383 | --- | --- | 6,695 | 5,995 |
| CATTLE | NO | 108 | 319 | 53,879 | 154,765 | 11 | 6 | 5,586 | 4,601 |
| OTHER | --- | --- | --- | 30,827 | 52,618 | --- | --- | 1,109 | 1,394 |
| DAIRY PRODUCTS | --- | --- | --- | 85,987 | 65,344 | --- | --- | 5,311 | 6,482 |
| ANHYDROUS MILK FAT | LB | 221 | 444 | 156 | 274 | 5 | 0 | 4 | 0 |
| BUTTER | LB | 4,372 | 610 | 2,375 | 511 | 126 | 27 | 63 | 22 |
| CHEESE AND CURD | LB | 6,439 | 7,578 | 5,506 | 7,575 | 551 | 472 | 479 | 516 |
| MILK AND CREAM: | | | | | | | | | |
| CONDENSED OR EVAPORATED | LB | 47,069 | 42,623 | 8,637 | 9,272 | 3,222 | 5,423 | 652 | 1,430 |
| DRY, WHOLE MILK AND CREAM | LB | 47,166 | 43,956 | 7,839 | 9,455 | 6,229 | 4,085 | 1,024 | 811 |
| FRESH | GAL | 1,674 | 1,997 | 2,619 | 4,090 | 184 | 152 | 309 | 306 |
| NONFAT DRY | LB | 125,552 | 6,620 | 35,453 | 2,207 | 1,720 | 682 | 753 | 242 |
| OTHER | --- | --- | --- | 23,402 | 31,960 | --- | --- | 2,027 | 3,155 |
| FATS, OILS, AND GREASES | LB | 2,539,006 | 2,607,355 | 236,828 | 506,140 | 207,920 | 183,182 | 26,607 | 42,390 |
| LARD AND OTHER RENDERED PIG FAT | LB | 144,369 | 142,266 | 18,598 | 32,560 | 17,220 | 28,514 | 2,859 | 6,811 |
| TALLOW: | | | | | | | | | |
| EDIBLE | LB | 11,640 | 42,323 | 1,114 | 8,541 | 289 | 6,789 | 47 | 1,515 |
| INEDIBLE | LB | 2,238,224 | 2,272,129 | 201,127 | 433,206 | 177,034 | 139,188 | 21,839 | 31,654 |
| OTHER | LB | 144,773 | 150,637 | 15,990 | 31,833 | 13,376 | 8,692 | 1,862 | 2,411 |
| MEATS AND MEAT PREPARATIONS | LB | 540,600 | 507,453 | 306,690 | 316,558 | 52,958 | 40,164 | 33,683 | 20,453 |
| BEEF AND VEAL, EXCEPT OFFALS | LB | 63,461 | 76,450 | 69,402 | 94,949 | 7,638 | 2,374 | 9,542 | 2,989 |
| PORK, EXCEPT OFFALS | LB | 169,423 | 67,764 | 109,539 | 44,869 | 13,671 | 8,341 | 9,333 | 5,413 |
| OFFALS, EDIBLE, VARIETY MEATS | LB | 264,913 | 274,108 | 104,213 | 123,036 | 25,969 | 22,260 | 11,580 | 7,609 |
| OTHER | LB | 42,802 | 89,131 | 23,535 | 53,704 | 5,680 | 7,189 | 3,229 | 4,442 |
| POULTRY AND POULTRY PRODUCTS | --- | --- | --- | 97,725 | 142,792 | --- | --- | 8,929 | 10,559 |
| POULTRY, LIVE: | | | | | | | | | |
| BREEDING CHICKS | NO | 12,301 | 11,527 | 14,787 | 15,373 | 878 | 899 | 1,557 | 983 |
| BABY CHICKS, EX BREEDING CHICKS | NO | 17,206 | 17,700 | 3,470 | 3,750 | 1,614 | 1,008 | 323 | 257 |
| OTHER | --- | --- | --- | 2,352 | 4,341 | --- | --- | 199 | 283 |
| POULTRY MEAT, FRESH, FROZEN: | | | | | | | | | |
| CHICKENS | LB | 92,923 | 112,869 | 25,792 | 46,819 | 7,268 | 8,340 | 2,551 | 3,106 |
| TURKEYS | LB | 43,692 | 53,611 | 17,994 | 29,578 | 3,245 | 3,574 | 1,257 | 2,123 |
| OTHER | LB | 12,622 | 11,229 | 5,176 | 5,778 | 1,412 | 1,040 | 699 | 433 |
| POULTRY, CANNED AND SPECIALTIES | LB | 12,400 | 7,937 | 4,544 | 4,602 | 807 | 620 | 285 | 383 |
| EGGS IN THE SHELL, FOR HATCHING | DOZ | 12,347 | 11,600 | 13,706 | 15,797 | 870 | 863 | 1,116 | 1,129 |
| EGGS IN THE SHELL, OTHER | DOZ | 3,648 | 5,095 | 1,484 | 2,953 | 279 | 437 | 129 | 222 |
| EGGS,DRIED AND OTHERWISE PRESERVED 2/ | LB | 4,592 | 5,809 | 3,361 | 7,765 | 126 | 875 | 151 | 1,078 |

CONTINUED--

TABLE 11.--U.S. AGRICULTURAL EXPORTS: QUANTITY AND VALUE BY COMMODITY--CONTINUED

| COMMODITY | UNIT | JULY-JUNE QUANTITY 72/73 THOU. | JULY-JUNE QUANTITY 73/74 1/ THOU. | JULY-JUNE VALUE 72/73 1,000 DOL. | JULY-JUNE VALUE 73/74 1/ 1,000 DOL. | JUNE QUANTITY 1973 THOU. | JUNE QUANTITY 1974 1/ THOU. | JUNE VALUE 1973 1,000 DOL. | JUNE VALUE 1974 1/ 1,000 DOL. |
|---|---|---|---|---|---|---|---|---|---|
| HIDES AND SKINS, INCLUDING FURSKINS | --- | --- | --- | 495,200 | 460,481 | --- | --- | 31,703 | 28,244 |
| CATTLE HIDES, WHOLE | NO | 18,518 | 16,171 | 364,330 | 292,456 | 1,249 | 1,101 | 22,036 | 18,211 |
| FURSKINS | --- | --- | --- | 88,124 | 122,235 | --- | --- | 6,465 | 5,873 |
| OTHER | --- | --- | --- | 42,747 | 45,791 | --- | --- | 3,201 | 4,160 |
| OTHER ANIMAL PRODUCTS | --- | --- | --- | 45,823 | 61,064 | --- | --- | 5,690 | 5,922 |
| HAIR, ANIMAL, EX WOOL OR FINE HAIR | LB | 1,071 | 1,050 | 613 | 811 | 200 | 103 | 106 | 101 |
| SAUSAGE CASINGS | LB | 13,961 | 13,555 | 14,102 | 18,191 | 1,124 | 1,036 | 1,441 | 1,203 |
| WOOL, UNMANUFACTURED,INC FINE HAIR | CLB | 17,941 | 13,995 | 15,144 | 18,496 | 1,515 | 1,753 | 2,630 | 2,280 |
| OTHER | --- | --- | --- | 15,965 | 23,566 | --- | --- | 1,514 | 2,338 |
| VEGETABLE PRODUCTS | --- | --- | --- | 11,547,882 | 19,560,404 | --- | --- | 1,257,532 | 1,584,829 |
| COTTON, UNMANUFACTURED | RBA | 4,973 | 6,089 | 755,948 | 1,311,463 | 529 | 525 | 82,631 | 126,321 |
| COTTON, RAW | RBA | 4,729 | 5,708 | 747,845 | 1,293,999 | 500 | 496 | 81,501 | 124,893 |
| LINTERS | RBA | 244 | 381 | 8,103 | 17,464 | 30 | 29 | 1,130 | 1,427 |
| FRUITS AND PREPARATIONS | --- | --- | --- | 456,728 | 588,962 | --- | --- | 46,259 | 49,632 |
| CANNED | | | | | | | | | |
| CHERRIES | LB | 351,634 | 363,481 | 63,786 | 79,753 | 22,029 | 12,793 | 4,295 | 3,059 |
| FRUIT COCKTAIL | LB | 28,343 | 14,514 | 6,477 | 5,596 | 1,577 | 561 | 384 | 223 |
| PEACHES | LB | 98,675 | 115,724 | 19,661 | 27,729 | 5,860 | 3,153 | 1,266 | 802 |
| PEARS | LB | 111,353 | 127,934 | 17,389 | 24,465 | 2,018 | 3,078 | 355 | 649 |
| PINEAPPLES | LB | 10,263 | 11,879 | 1,676 | 2,622 | 131 | 221 | 31 | 54 |
| OTHER | LB | 71,824 | 60,645 | 11,797 | 10,486 | 10,406 | 3,853 | 1,749 | 699 |
| DRIED | LB | 31,176 | 32,785 | 6,786 | 8,855 | 2,035 | 1,927 | 511 | 633 |
| PRUNES | LB | 153,762 | 232,673 | 56,749 | 105,227 | 7,535 | 10,760 | 3,380 | 5,445 |
| GRAPES (RAISINS) | LB | 73,429 | 117,633 | 25,639 | 46,405 | 4,269 | 4,461 | 1,870 | 1,827 |
| OTHER | LB | 57,756 | 95,070 | 21,659 | 48,980 | 2,106 | 5,528 | 950 | 3,255 |
| FRESH | LB | 22,578 | 20,971 | 9,450 | 9,841 | 1,160 | 772 | 560 | 362 |
| APPLES | LB | 2,176,356 | 2,416,343 | 255,141 | 302,788 | 242,983 | 250,490 | 29,890 | 33,321 |
| BERRIES | LB | 149,313 | 178,252 | 18,946 | 25,108 | 9,668 | 13,926 | 1,784 | 2,579 |
| GRAPEFRUITS | LB | 32,513 | 33,171 | 8,757 | 9,367 | 6,813 | 6,223 | 1,850 | 1,757 |
| GRAPES | LB | 410,832 | 510,331 | 36,740 | 48,147 | 24,905 | 28,550 | 2,677 | 3,163 |
| LEMONS AND LIMES | LB | 206,031 | 228,223 | 40,938 | 48,792 | 4,188 | 6,618 | 1,201 | 2,084 |
| ORANGES,TANGERINES,& CLEMENTINES | LB | 437,751 | 401,967 | 50,979 | 48,585 | 46,625 | 49,909 | 5,479 | 5,763 |
| PEARS | LB | 629,138 | 698,113 | 62,141 | 74,199 | 77,257 | 77,427 | 7,128 | 7,868 |
| OTHER | LB | 53,602 | 86,277 | 6,566 | 12,154 | 220 | 230 | 24 | 66 |
| FRUIT JUICES | LB | 257,175 | 280,007 | 30,074 | 36,438 | 73,308 | 67,608 | 9,748 | 10,041 |
| GRAPEFRUIT | GAL | 38,812 | 42,985 | 73,913 | 89,220 | 4,338 | 3,367 | 8,050 | 6,976 |
| ORANGE | GAL | 6,585 | 6,549 | 11,192 | 10,432 | 872 | 564 | 1,570 | 951 |
| OTHER | GAL | 20,610 | 23,263 | 46,688 | 56,436 | 2,191 | 1,893 | 4,670 | 4,298 |
| FROZEN FRUITS | GAL | 11,617 | 13,173 | 16,034 | 22,352 | 1,275 | 909 | 1,810 | 1,726 |
| OTHER | LB | 13,239 | 20,073 | 2,994 | 6,002 | 1,304 | 669 | 330 | 194 |
| NUTS AND PREPARATIONS | --- | --- | --- | 4,145 | 5,972 | --- | --- | 313 | 636 |
| ALMONDS, SHELLED BASIS | --- | --- | --- | 88,413 | 158,169 | --- | --- | 4,411 | 5,773 |
| WALNUTS, NOT SHELLED BASIS | LB | 59,897 | 69,800 | 50,588 | 99,711 | 2,048 | 2,512 | 1,999 | 3,847 |
| OTHER | LB | 40,794 | 50,249 | 13,539 | 22,809 | 442 | 740 | 202 | 252 |
| | --- | --- | --- | 24,286 | 35,649 | --- | --- | 2,209 | 1,673 |

CONTINUED--

TABLE 11.--U.S. AGRICULTURAL EXPORTS: QUANTITY AND VALUE BY COMMODITY--CONTINUED

| COMMODITY | UNIT | JULY-JUNE QUANTITY 72/73 THOU. | JULY-JUNE QUANTITY 73/74 1/ THOU. | JULY-JUNE VALUE 72/73 1,000 DOL. | JULY-JUNE VALUE 73/74 1/ 1,000 DOL. | JUNE QUANTITY 1973 THOU. | JUNE QUANTITY 1974 1/ THOU. | JUNE VALUE 1973 1,000 DOL. | JUNE VALUE 1974 1/ 1,000 DOL. |
|---|---|---|---|---|---|---|---|---|---|
| GRAINS AND PREPARATIONS | --- | --- | --- | 5,270,551 | 10,342,975 | --- | --- | 659,876 | 775,066 |
| FEED GRAINS AND PRODUCTS | MT | 35,807 | 44,267 | 2,346,994 | 4,694,579 | 4,032 | 3,622 | 328,592 | 422,926 |
| FEED GRAINS | MT | 35,376 | 43,845 | 2,312,300 | 4,651,416 | 3,993 | 3,584 | 324,059 | 418,350 |
| BARLEY | BU | 62,434 | 85,259 | 97,729 | 210,350 | 7,153 | 2,443 | 13,099 | 7,296 |
| CORN | BU | 1,138,489 | 1,377,866 | 1,881,971 | 3,729,130 | 136,208 | 115,711 | 283,489 | 342,823 |
| GRAIN SORGHUMS | BU | 190,438 | 242,871 | 315,243 | 629,611 | 11,284 | 18,831 | 21,371 | 55,827 |
| OATS | BU | 18,073 | 56,656 | 17,357 | 82,326 | 6,272 | 7,833 | 6,100 | 12,404 |
| MALT AND FLOUR, INC BARLEY MALT | LB | 135,544 | 96,578 | 10,360 | 9,372 | 15,019 | 9,875 | 2,272 | 967 |
| CORN GRITS AND HOMINY | LB | 50,683 | 53,336 | 2,352 | 3,047 | 4,708 | 2,835 | 244 | 172 |
| CORNMEAL | CWT | 2,152 | 2,770 | 10,101 | 16,456 | 171 | 238 | 935 | 1,730 |
| CORN STARCH | LB | 61,109 | 83,747 | 7,112 | 11,565 | 3,751 | 8,419 | 495 | 1,365 |
| OATMEAL AND GROATS | CWT | 167 | 157 | 1,111 | 1,477 | 2 | 1 | 19 | .6 |
| OATMEAL AND OATS, ROLLED, ETC | LB | 56,456 | 9,635 | 3,657 | 1,245 | 7,908 | 2,765 | 569 | 336 |
| RICE | LB | 4,279,127 | 3,491,812 | 436,517 | 754,160 | 159,105 | 311,793 | 20,658 | 68,223 |
| MILLED | LB | 2,724,791 | 3,164,595 | 295,494 | 699,311 | 128,838 | 305,678 | 17,294 | 67,226 |
| HUSKED, BROWN | LB | 1,554,336 | 327,217 | 141,024 | 54,848 | 30,267 | 6,115 | 3,364 | 997 |
| RYE | BU | 9,717 | 26,840 | 16,176 | 63,303 | 3,182 | 2,509 | 5,501 | 7,031 |
| WHEAT AND PRODUCTS | BU | 1,189,401 | 1,148,135 | 2,384,768 | 4,737,871 | 129,756 | 61,069 | 292,149 | 271,017 |
| WHEAT | BU | 1,135,516 | 1,104,204 | 2,251,792 | 4,555,481 | 126,059 | 57,241 | 281,545 | 256,829 |
| WHEAT FLOUR | BU | 40,694 | 36,190 | 91,135 | 138,986 | 2,875 | 3,469 | 7,427 | 12,056 |
| OTHER WHEAT PRODUCTS | BU | 13,191 | 7,741 | 41,842 | 43,404 | 821 | 359 | 3,177 | 2,132 |
| BAKERY PRODUCTS | LB | 22,302 | 29,368 | 8,757 | 12,937 | 1,834 | 2,981 | 777 | 1,689 |
| DIETETIC FOODS | LB | 200,700 | 95,657 | 25,090 | 14,763 | 42,622 | 1,762 | 5,544 | 241 |
| BLENDED FOOD PRODUCTS | LB | 339,879 | 271,772 | 33,261 | 36,266 | 37,477 | 11,387 | 4,488 | 1,597 |
| OTHER | --- | --- | --- | 18,987 | 29,097 | --- | --- | 2,166 | 2,343 |
| FEEDS AND FODDERS,EX OIL CAKE & MEAL | --- | --- | --- | 216,920 | 279,648 | --- | --- | 26,956 | 30,901 |
| CORN BYPRODUCTS, FEED | STN | 908 | 901 | 70,808 | 91,962 | 110 | 107 | 10,194 | 10,231 |
| ALFALFA MEAL, DEHYDRATED | STN | 169 | 135 | 8,988 | 12,466 | 30 | 12 | 1,635 | 1,379 |
| ALFALFA MEAL, SUN-CURED | STN | 175 | 212 | 8,711 | 14,950 | 31 | 14 | 1,625 | 1,012 |
| ALFALFA HAY CUBES | STN | 38 | 70 | 2,031 | 4,213 | 8 | 7 | 514 | 520 |
| POULTRY FEEDS, PREPARED | STN | 117 | 126 | 23,913 | 32,951 | 10 | 16 | 2,333 | 4,089 |
| OTHER | --- | --- | --- | 102,469 | 123,107 | --- | --- | 10,656 | 13,670 |
| OILSEEDS AND PRODUCTS | --- | --- | --- | 3,507,044 | 5,238,259 | --- | --- | 324,986 | 451,444 |
| OIL CAKE AND MEAL | STN | 5,294 | 5,492 | 721,414 | 1,134,899 | 549 | 597 | 91,109 | 96,804 |
| SOYBEAN OIL CAKE AND MEAL | STN | 4,914 | 5,133 | 692,283 | 1,065,205 | 448 | 573 | 87,763 | 92,804 |
| OTHER | STN | 380 | 359 | 29,131 | 69,693 | 101 | 24 | 3,346 | 4,000 |
| OILSEEDS | --- | --- | --- | 2,461,649 | 3,530,613 | --- | --- | 198,890 | 255,206 |
| FLAXSEED | BU | 8,775 | 632 | 27,344 | 3,620 | 0 | 1 | 0 | 2 |
| SOYBEANS | BU | 505,413 | 519,005 | 2,287,359 | 3,267,882 | 26,519 | 36,107 | 186,982 | 221,909 |
| SAFFLOWER SEED | LB | 103,003 | 131,799 | 5,239 | 8,016 | 0 | 63 | 0 | 5 |
| PEANUTS | LB | 393,863 | 495,178 | 59,060 | 128,759 | 47,418 | 87,221 | 8,163 | 24,181 |
| OTHER | --- | --- | --- | 82,648 | 101,089 | --- | --- | 3,746 | 3,757 |
| VEGETABLE OILS AND WAXES | LB | 2,333,112 | 2,315,191 | 317,251 | 564,601 | 207,090 | 325,714 | 33,949 | 98,561 |
| COTTONSEED OIL | LB | 580,158 | 569,400 | 77,681 | 132,593 | 55,338 | 63,237 | 10,011 | 20,104 |
| SOYBEAN OIL | LB | 1,131,891 | 1,201,443 | 144,296 | 294,587 | 97,096 | 222,533 | 13,698 | 64,685 |
| PEANUT OIL | LB | 93,710 | 68,963 | 16,803 | 17,742 | 13,555 | 1,495 | 2,772 | 359 |
| OTHER | LB | 527,353 | 475,385 | 78,470 | 119,679 | 41,101 | 38,448 | 7,467 | 13,412 |
| PROTEIN SUBSTANCES | LB | 13,682 | 15,114 | 6,731 | 8,146 | 2,371 | 1,710 | 1,038 | 872 |

CONTINUED--

TABLE 11.--U.S. AGRICULTURAL EXPORTS: QUANTITY AND VALUE BY COMMODITY--CONTINUED

| COMMODITY | UNIT | JULY-JUNE QUANTITY 72/73 THOU. | JULY-JUNE QUANTITY 73/74 1/ THOU. | JULY-JUNE VALUE 72/73 1,000 DOL. | JULY-JUNE VALUE 73/74 1/ 1,000 DOL. | JUNE QUANTITY 1973 THOU. | JUNE QUANTITY 1974 1/ THOU. | JUNE VALUE 1973 1,000 DOL. | JUNE VALUE 1974 1/ 1,000 DOL. |
|---|---|---|---|---|---|---|---|---|---|
| TOBACCO, UNMANUFACTURED | LB | 591,578 | 690,486 | 640,043 | 813,529 | 46,536 | 66,453 | 51,038 | 78,048 |
| BURLEY | LB | 52,817 | 67,743 | 62,839 | 90,723 | 7,698 | 8,947 | 9,442 | 12,025 |
| CIGAR WRAPPER | LB | 2,894 | 2,127 | 15,907 | 11,764 | 312 | 38 | 1,635 | 138 |
| DARK-FIRED KENTUCKY AND TENNESSEE | LB | 18,241 | 18,757 | 13,941 | 14,839 | 997 | 1,203 | 781 | 964 |
| FLUE-CURED | LB | 392,245 | 448,924 | 490,721 | 618,396 | 29,928 | 43,406 | 35,702 | 56,232 |
| MARYLAND | LB | 9,738 | 8,596 | 10,442 | 9,719 | 412 | 543 | 419 | 653 |
| BULK SMOKING TOBACCO | LB | 21,978 | 33,045 | 25,795 | 43,720 | 1,215 | 3,679 | 1,549 | 5,150 |
| OTHER | LB | 93,664 | 111,294 | 20,399 | 24,368 | 5,975 | 8,637 | 1,510 | 2,886 |
| VEGETABLES AND PREPARATIONS | --- | --- | --- | 296,225 | 407,137 | --- | --- | 34,241 | 35,096 |
| CANNED | LB | 138,143 | 229,381 | 26,043 | 50,806 | 16,111 | 10,206 | 2,897 | 2,329 |
| ASPARAGUS | LB | 3,767 | 3,855 | 1,422 | 1,628 | 801 | 280 | 297 | 124 |
| CORN | LB | 32,584 | 61,005 | 5,110 | 11,720 | 4,970 | 2,054 | 617 | 399 |
| SOUPS | LB | 23,744 | 32,043 | 5,161 | 7,911 | 2,643 | 1,484 | 601 | 409 |
| TOMATOES, TOMATO SAUCE AND PUREE | LB | 39,948 | 77,929 | 6,035 | 17,847 | 3,909 | 3,612 | 710 | 748 |
| OTHER | LB | 38,101 | 54,549 | 7,516 | 11,700 | 3,788 | 2,775 | 673 | 649 |
| PULSES | LB | 647,578 | 520,042 | 63,576 | 101,831 | 43,419 | 17,348 | 5,127 | 3,485 |
| DRIED BEANS | LB | 317,433 | 325,314 | 35,190 | 64,333 | 21,595 | 6,447 | 2,982 | 1,211 |
| DRIED PEAS, INC COW AND CHICK | LB | 250,302 | 150,741 | 17,873 | 26,990 | 19,897 | 9,178 | 1,771 | 1,834 |
| DRIED LENTILS | LB | 79,843 | 43,986 | 10,512 | 10,507 | 1,927 | 1,723 | 374 | 440 |
| FRESH | LB | 1,556,750 | 1,500,447 | 110,732 | 125,395 | 265,269 | 245,589 | 17,979 | 18,685 |
| LETTUCE | LB | 379,758 | 284,387 | 23,797 | 20,908 | 39,574 | 36,037 | 2,962 | 3,186 |
| ONIONS | LB | 134,035 | 177,266 | 10,553 | 16,522 | 20,211 | 10,939 | 1,871 | 853 |
| POTATOES, EXCEPT SWEET POTATOES | LB | 442,998 | 497,478 | 16,898 | 22,784 | 123,035 | 126,435 | 5,068 | 5,903 |
| TOMATOES | LB | 147,574 | 153,183 | 18,996 | 22,328 | 22,562 | 17,848 | 2,852 | 2,786 |
| OTHER 3/ | LB | 461,385 | 388,133 | 40,489 | 42,854 | 59,887 | 55,230 | 5,226 | 5,958 |
| FROZEN VEGETABLES | LB | 31,615 | 69,561 | 6,229 | 14,425 | 3,283 | 5,567 | 679 | 1,194 |
| HOPS | LB | 16,478 | 15,040 | 15,999 | 15,737 | 681 | 568 | 782 | 873 |
| SOUPS AND VEGETABLES, DEHYDRATED | LB | 31,201 | 34,330 | 14,263 | 17,001 | 2,371 | 2,776 | 1,123 | 1,680 |
| TOMATO JUICE, CANNED | GAL | 2,155 | 2,519 | 2,450 | 3,014 | 276 | 283 | 317 | 371 |
| VEGETABLE SEASONINGS | LB | 49,773 | 59,638 | 12,381 | 19,419 | 4,359 | 3,983 | 1,181 | 1,402 |
| OTHER | --- | --- | --- | 44,551 | 59,511 | --- | --- | 4,157 | 5,078 |
| OTHER VEGETABLE PRODUCTS | --- | --- | --- | 316,011 | 420,263 | --- | --- | 27,135 | 32,549 |
| COFFEE | LB | 35,893 | 39,173 | 32,303 | 42,549 | 2,562 | 3,041 | 2,673 | 3,367 |
| DRUGS, HERBS, ROOTS, ETC | LB | 10,677 | 11,346 | 14,263 | 17,684 | 1,350 | 1,080 | 817 | 1,271 |
| ESSENTIAL OILS AND RESINOIDS | LB | 14,578 | 19,207 | 43,068 | 64,703 | 1,473 | 1,807 | 4,280 | 5,754 |
| FLAVORING SIRUPS, SUGARS, EXTRACTS | --- | --- | --- | 56,135 | 56,990 | --- | --- | 5,123 | 5,637 |
| HONEY | LB | 9,148 | 13,380 | 3,371 | 6,066 | 1,858 | 698 | 745 | 291 |
| NURSERY STOCK | --- | --- | --- | 12,780 | 14,882 | --- | --- | 667 | 759 |
| SEEDS, EXCEPT OILSEEDS | LB | 316,176 | 348,849 | 77,424 | 109,378 | 16,705 | 17,359 | 5,341 | 4,253 |
| SPICES | LB | 9,026 | 10,825 | 6,157 | 9,259 | 861 | 1,060 | 642 | 995 |
| OTHER | --- | --- | --- | 70,511 | 98,753 | --- | --- | 6,847 | 10,224 |
| 1/ PRELIMINARY | | | | | | | | | |
| 2/ EGGS, OTHERWISE PRESERVED | LB | 2,465 | 1,566 | 935 | 1,262 | 33 | 176 | 12 | 110 |
| 3/ ASPARAGUS | LB | 10,539 | 10,619 | 3,713 | 4,060 | 1,221 | 2,291 | 356 | 905 |

TABLE 12.--U.S. AGRICULTURAL EXPORTS: QUANTITY AND VALUE BY COMMODITY AND COUNTRY

| COMMODITY AND COUNTRY | UNIT | JULY-JUNE QUANTITY 72/73 | JULY-JUNE QUANTITY 73/74 1/ | JULY-JUNE VALUE 72/73 1,000 DOL. | JULY-JUNE VALUE 73/74 1/ 1,000 DOL. | JUNE QUANTITY 1973 | JUNE QUANTITY 1974 1/ | JUNE VALUE 1973 1,000 DOL. | JUNE VALUE 1974 1/ 1,000 DOL. |
|---|---|---|---|---|---|---|---|---|---|
| CATTLE, LIVE | MNO | 108 | 319 | 53,879 | 154,765 | 11 | 6 | 5,586 | 4,601 |
| CANADA | | 65 | 254 | 23,921 | 110,534 | 6 | 2 | 2,085 | 1,328 |
| MEXICO | | 22 | 39 | 11,816 | 20,348 | 3 | 2 | 1,800 | 1,018 |
| COSTA RICA | | 2 | 1 | 2,447 | 713 | 0 | 0 | 33 | 0 |
| HUNGARY | | 2 | 3 | 1,225 | 1,980 | 1 | 1 | 300 | 890 |
| ITALY | | 4 | 2 | 3,478 | 1,560 | 1 | 0 | 462 | 0 |
| GREECE | | 1 | 1 | 1,378 | 398 | 0 | 0 | 0 | 0 |
| JAPAN | | 1 | 3 | 989 | 3,271 | 0 | 0 | 45 | 199 |
| OTHER | | 10 | 16 | 8,625 | 15,960 | 1 | 1 | 860 | 1,166 |
| MILK & CREAM,CONDENSED OR EVAPORATED | MLB | 47,069 | 42,623 | 8,637 | 9,272 | 3,222 | 5,423 | 652 | 1,430 |
| MEXICO | | 39,344 | 36,556 | 6,949 | 7,474 | 2,709 | 2,890 | 518 | 647 |
| PANAMA | | 60 | 2,428 | 14 | 750 | 6 | 2,171 | 1 | 673 |
| BAHAMAS | | 4,317 | 710 | 878 | 187 | 67 | 55 | 15 | 16 |
| TRUST TERR PAC IS | | 990 | 1,326 | 242 | 392 | 298 | 134 | 78 | 44 |
| OTHER | | 2,357 | 1,603 | 554 | 470 | 142 | 174 | 39 | 50 |
| MILK, NONFAT DRY | MLB | 125,552 | 6,620 | 35,453 | 2,207 | 1,720 | 682 | 753 | 242 |
| CANADA | | 748 | 933 | 150 | 206 | 71 | 87 | 13 | 28 |
| MEXICO | | 38,422 | 1,506 | 8,201 | 539 | 15 | 248 | 5 | 35 |
| GUATEMALA | | 1,909 | 231 | 618 | 62 | 19 | 0 | 9 | 0 |
| BERMUDA | | 48 | 89 | 15 | 59 | 0 | 6 | 0 | 5 |
| JAMAICA AND DEP | | 2,397 | 100 | 803 | 40 | 0 | 0 | 0 | 0 |
| COLOMBIA | | 5,713 | 281 | 1,882 | 46 | 0 | 0 | 0 | 0 |
| PERU | | 2,507 | 62 | 811 | 34 | 0 | 3 | 0 | 2 |
| CHILE | | 4,922 | 14 | 1,608 | 6 | 0 | 0 | 0 | 0 |
| BRAZIL | | 9,154 | 24 | 2,789 | 6 | 0 | 0 | 0 | 0 |
| SWITZERLAND | | 0 | 288 | 0 | 47 | 0 | 0 | 0 | 0 |
| TURKEY(EUROPE-ASIA) | | 6,145 | 0 | 2,006 | 0 | 0 | 0 | 0 | 0 |
| VIETNAM SOUTH | | 7,019 | 34 | 2,320 | 15 | 0 | 0 | 0 | 0 |
| CAMBODIA (KHMER REP) | | 3,001 | 30 | 1,182 | 14 | 1,237 | 0 | 582 | 0 |
| PHILIPPINES | | 3,452 | 871 | 1,129 | 251 | 29 | 0 | 26 | 0 |
| HONG KONG | | 21 | 272 | 17 | 148 | 11 | 11 | 7 | 5 |
| JAPAN | | 6,323 | 401 | 1,532 | 94 | 40 | 0 | 9 | 0 |
| TUNISIA | | 2,368 | 7 | 772 | 3 | 0 | 0 | 0 | 0 |
| SENEGAL | | 327 | 122 | 111 | 65 | 0 | 114 | 0 | 62 |
| UPPER VOLTA | | 552 | 88 | 189 | 46 | 0 | 76 | 0 | 42 |
| OTHER | | 30,526 | 1,267 | 9,316 | 526 | 298 | 137 | 101 | 62 |
| LARD AND OTHER RENDERED PIG FAT | MLB | 144,36[illegible] | 142,266 | 18,598 | 32,560 | 17,220 | 28,514 | 2,859 | 6,811 |
| CANADA | | 9,0[illegible]8 | 8,363 | 1,032 | 1,359 | 259 | 1,729 | 35 | 364 |
| MEXICO | | 35,532 | 45,869 | 5,174 | 10,012 | 4,072 | 3,647 | 641 | 816 |
| BELIZE | | 2,472 | 2,724 | 475 | 760 | 479 | 553 | 91 | 190 |
| HAITI | | 3,213 | 3,081 | 404 | 856 | 44 | 0 | 9 | 0 |
| UK-NO IRELAND | | 89,958 | 79,455 | 10,902 | 18,359 | 12,148 | 20,397 | 2,038 | 4,898 |
| OTHER | | 4,176 | 4,774 | 610 | 1,214 | 218 | 2,188 | 44 | 543 |

CONTINUED--

TABLE 12.--U.S. AGRICULTURAL EXPORTS: QUANTITY AND VALUE BY COMMODITY AND COUNTRY--CONTINUED

| COMMODITY AND COUNTRY | UNIT | JULY-JUNE QUANTITY 72/73 | JULY-JUNE QUANTITY 73/74 1/ | JULY-JUNE VALUE 72/73 1,000 DOL. | JULY-JUNE VALUE 73/74 1/ 1,000 DOL. | JUNE QUANTITY 1973 | JUNE QUANTITY 1974 1/ | JUNE VALUE 1973 1,000 DOL. | JUNE VALUE 1974 1/ 1,000 DOL. |
|---|---|---|---|---|---|---|---|---|---|
| TALLOW, INEDIBLE | MLB | 2,238,224 | 2,272,129 | 201,127 | 433,206 | 177,034 | 139,188 | 21,839 | 31,654 |
| COLOMBIA | | 50,145 | 45,597 | 4,284 | 8,348 | 3,508 | 2,995 | 394 | 684 |
| BRAZIL | | 43,642 | 172,770 | 3,771 | 36,553 | 0 | 16,089 | 0 | 4,005 |
| UK-NO IRELAND | | 76,937 | 61,057 | 7,166 | 11,510 | 3,128 | 2,680 | 470 | 617 |
| NETHERLANDS | | 163,137 | 201,671 | 14,371 | 36,197 | 8,634 | 4,976 | 1,022 | 981 |
| BELGIUM-LUXEMBOURG | | 93,182 | 26,769 | 7,637 | 4,680 | 3,781 | 1,256 | 502 | 287 |
| FRANCE | | 9,869 | 48,513 | 89[illegible] | 8,763 | 1,179 | 0 | 195 | 0 |
| GERMANY WEST | | 73,101 | 85,666 | 6,411 | 15,953 | 3,840 | 4,767 | 494 | 1,096 |
| SPAIN | | 165,177 | 86,674 | 14,130 | 13,918 | 10,944 | 3,142 | 1,518 | 727 |
| ITALY | | 79,102 | 86,620 | 7,332 | 17,032 | 7,194 | 3,187 | 1,005 | 757 |
| IRAN | | 48,936 | 42,715 | 4,476 | 8,566 | 1,574 | 2,381 | 201 | 554 |
| INDIA | | 68,654 | 94,733 | 6,654 | 17,831 | 13,060 | 10,929 | 1,590 | 1,313 |
| PAKISTAN | | 63,732 | 51,982 | 6,185 | 10,170 | 4,187 | 6,945 | 445 | 1,802 |
| BANGLADESH | | 45,981 | 27,233 | 4,281 | 6,879 | 0 | 4,942 | 0 | 1,251 |
| PEOPLES REP OF CHINA | | 0 | 46,832 | 0 | 8,883 | 0 | 0 | 0 | 0 |
| KOREA,REP OF | | 186,916 | 186,781 | 17,506 | 36,838 | 11,898 | 5,129 | 1,776 | 1,113 |
| JAPAN | | 404,272 | 328,809 | 35,076 | 58,652 | 50,962 | 27,139 | 5,549 | 6,524 |
| ALGERIA | | 53,687 | 56,236 | 4,896 | 11,950 | 4,321 | 0 | 661 | 0 |
| EGYPT (FORMERLY UAR) | | 123,669 | 155,548 | 11,335 | 31,138 | 263 | 4,654 | 37 | 1,140 |
| REP SOUTH AFRICA | | 30,212 | 50,244 | 3,415 | 10,623 | 7,092 | 4,508 | 1,067 | 1,119 |
| OTHER | | 457,872 | 415,679 | 41,117 | 78,722 | 41,470 | 33,468 | 4,914 | 7,684 |
| BEEF AND VEAL, EXCEPT OFFALS | MLB | 63,461 | 76,450 | 69,402 | 94,949 | 7,638 | 2,374 | 9,542 | 2,989 |
| CANADA | | 34,778 | 27,881 | 32,289 | 29,871 | 3,599 | 32 | 3,939 | 44 |
| BERMUDA | | 1,253 | 973 | 1,850 | 1,784 | 192 | 107 | 238 | 209 |
| BAHAMAS | | 6,892 | 6,710 | 7,841 | 8,975 | 602 | 452 | 707 | 542 |
| JAMAICA AND DEP | | 1,851 | 1,517 | 1,634 | 1,959 | 81 | 80 | 79 | 101 |
| SWITZERLAND | | 837 | 660 | 1,662 | 1,596 | 56 | 50 | 105 | 113 |
| JAPAN | | 9,694 | 27,427 | 14,025 | 37,216 | 2,298 | 494 | 3,432 | 690 |
| OTHER | | 8,157 | 11,281 | 10,101 | 13,547 | 811 | 1,159 | 1,042 | 1,291 |
| PORK, EXCEPT OFFALS | MLB | 169,423 | 67,764 | 109,539 | 44,869 | 13,671 | 8,341 | 9,333 | 5,413 |
| CANADA | | 44,837 | 34,437 | 23,656 | 20,600 | 1,962 | 5,436 | 1,069 | 3,198 |
| PANAMA | | 2,024 | 1,388 | 968 | 988 | 157 | 134 | 81 | 79 |
| BAHAMAS | | 3,900 | 4,605 | 2,693 | 3,805 | 358 | 289 | 251 | 193 |
| NETHERLANDS ANTILLES | | 1,568 | 2,130 | 885 | 1,528 | 153 | 180 | 86 | 131 |
| VENEZUELA | | 827 | 1,136 | 411 | 1,003 | 0 | 109 | 0 | 120 |
| JAPAN | | 103,659 | 13,163 | 75,310 | 10,075 | 9,421 | 1,126 | 7,046 | 989 |
| OTHER | | 12,607 | 10,904 | 5,616 | 6,870 | 1,621 | 1,067 | 800 | 703 |
| OFFALS, EDIBLE, VARIETY MEATS | MLB | 264,913 | 274,108 | 104,213 | 123,036 | 25,969 | 22,260 | 11,580 | 7,609 |
| CANADA | | 10,634 | 8,843 | 4,851 | 5,102 | 694 | 325 | 387 | 128 |
| MEXICO | | 27,368 | 38,919 | 4,061 | 9,578 | 3,022 | 3,413 | 507 | 745 |
| UK-NO IRELAND | | 56,251 | 41,913 | 23,314 | 18,404 | 6,273 | 2,340 | 2,657 | 816 |
| NETHERLANDS | | 26,737 | 23,315 | 11,302 | 10,425 | 1,877 | 3,106 | 867 | 1,041 |
| BELGIUM-LUXEMBOURG | | 13,427 | 14,033 | 7,936 | 7,811 | 1,836 | 1,993 | 1,096 | 840 |

CONTINUED--

TABLE 12.--U.S. AGRICULTURAL EXPORTS: QUANTITY AND VALUE BY COMMODITY AND COUNTRY--CONTINUED

| COMMODITY AND COUNTRY | UNIT | JULY-JUNE QUANTITY 72/73 | JULY-JUNE QUANTITY 73/74 1/ | JULY-JUNE VALUE 72/73 1,000 DOL. | JULY-JUNE VALUE 73/74 1/ 1,000 DOL. | JUNE QUANTITY 1973 | JUNE QUANTITY 1974 1/ | JUNE VALUE 1973 1,000 DOL. | JUNE VALUE 1974 1/ 1,000 DOL. |
|---|---|---|---|---|---|---|---|---|---|
| FRANCE | | 74,827 | 87,317 | 33,714 | 47,667 | 6,733 | 6,504 | 4,064 | 2,538 |
| GERMANY WEST | | 25,590 | 28,302 | 7,933 | 10,571 | 2,510 | 882 | 882 | 304 |
| ISRAEL | | 5,674 | 5,519 | 2,265 | 2,993 | 400 | 363 | 123 | 176 |
| JAPAN | | 11,999 | 4,045 | 4,821 | 2,339 | 521 | 420 | 227 | 237 |
| OTHER | | 12,406 | 21,902 | 4,015 | 8,144 | 2,103 | 2,913 | 772 | 784 |
| BREEDING CHICKS | MNO | 12,301 | 11,527 | 14,787 | 15,373 | 878 | 899 | 1,557 | 983 |
| CANADA | | 1,325 | 1,448 | 982 | 1,276 | 94 | 43 | 82 | 50 |
| MEXICO | | 882 | 722 | 1,560 | 1,685 | 58 | 55 | 106 | 74 |
| VENEZUELA | | 351 | 439 | 561 | 815 | 21 | 21 | 21 | 46 |
| BRAZIL | | 318 | 341 | 1,018 | 1,275 | 47 | 12 | 136 | 44 |
| SPAIN | | 356 | 267 | 731 | 757 | 14 | 13 | 18 | 21 |
| GREECE | | 564 | 321 | 627 | 406 | 73 | 8 | 102 | 16 |
| JAPAN | | 1,652 | 1,562 | 3,104 | 2,088 | 205 | 157 | 522 | 190 |
| OTHER | | 6,853 | 6,426 | 6,205 | 7,070 | 368 | 592 | 568 | 542 |
| POULTRY MEAT, CHICKENS, FRESH, FROZEN | MLB | 92,923 | 112,869 | 25,792 | 46,819 | 7,268 | 8,340 | 2,551 | 3,106 |
| CANADA | | 4,367 | 8,768 | 1,028 | 2,786 | 202 | 796 | 73 | 274 |
| MEXICO | | 2,974 | 3,966 | 839 | 1,453 | 359 | 228 | 117 | 74 |
| BERMUDA | | 2,269 | 2,175 | 849 | 1,125 | 171 | 117 | 71 | 59 |
| JAMAICA AND DEP | | 18,139 | 16,971 | 2,817 | 4,736 | 1,333 | 2,014 | 296 | 618 |
| LEEWARD-WINDWARD IS | | 8,598 | 6,599 | 1,943 | 2,393 | 470 | 595 | 136 | 182 |
| BARBADOS | | 4,452 | 3,790 | 1,226 | 1,274 | 380 | 316 | 115 | 134 |
| NETHERLANDS ANTILLES | | 5,078 | 5,693 | 1,997 | 2,795 | 421 | 558 | 179 | 238 |
| CHILE | | 2 | 5,144 | 1 | 2,266 | 0 | 0 | 0 | 0 |
| SWITZERLAND | | 5,335 | 1,132 | 1,539 | 507 | 97 | 0 | 39 | 0 |
| GREECE | | 1,291 | 2,330 | 299 | 1,136 | 0 | 0 | 0 | 0 |
| HONG KONG | | 14,395 | 21,541 | 3,915 | 9,029 | 1,353 | 1,720 | 531 | 610 |
| JAPAN | | 18,458 | 24,447 | 6,637 | 12,116 | 907 | 1,088 | 348 | 506 |
| OTHER | | 7,564 | 10,312 | 2,702 | 5,204 | 1,576 | 908 | 645 | 411 |
| POULTRY MEAT, TURKEYS, FRESH, FROZEN | MLB | 43,692 | 53,611 | 17,994 | 29,578 | 3,245 | 3,574 | 1,257 | 2,123 |
| CANADA | | 5,558 | 8,216 | 2,060 | 3,911 | 136 | 255 | 71 | 130 |
| UK-NO IRELAND | | 2,056 | 3,090 | 1,807 | 2,300 | 84 | 146 | 67 | 152 |
| NETHERLANDS | | 1,613 | 2,263 | 644 | 1,256 | 54 | 89 | 22 | 35 |
| GERMANY WEST | | 20,381 | 24,503 | 7,840 | 13,914 | 2,459 | 1,673 | 854 | 990 |
| SWITZERLAND | | 1,164 | 1,545 | 471 | 717 | 34 | 62 | 5 | 36 |
| ITALY | | 2,931 | 3,146 | 1,227 | 1,776 | 79 | 769 | 31 | 445 |
| HONG KONG | | 2,140 | 1,813 | 667 | 823 | 34 | 89 | 15 | 50 |
| OTHER | | 7,850 | 9,034 | 3,279 | 4,881 | 365 | 490 | 192 | 284 |
| CATTLE HIDES, WHOLE | MNO | 18,518 | 16,171 | 364,330 | 292,456 | 1,249 | 1,101 | 22,036 | 18,211 |
| CANADA | | 822 | 774 | 15,176 | 13,329 | [illegible] | 58 | 1,044 | 947 |
| MEXICO | | 1,587 | 2,481 | 27,947 | 40,914 | 158 | 167 | 2,596 | 2,500 |
| CHILE | | 413 | 168 | 9,438 | 3,323 | 0 | 7 | 0 | 166 |
| FRANCE | | 681 | 329 | 13,665 | 6,273 | 22 | 27 | 479 | 424 |
| GERMANY WEST | | 739 | 251 | 13,328 | 3,983 | 58 | 18 | 922 | 315 |

CONTINUED--

TABLE 12.--U.S. AGRICULTURAL EXPORTS: QUANTITY AND VALUE BY COMMODITY AND COUNTRY--CONTINUED

| COMMODITY AND COUNTRY | UNIT | JULY-JUNE QUANTITY 72/73 | JULY-JUNE QUANTITY 73/74 1/ | JULY-JUNE VALUE 72/73 1,000 DOL. | JULY-JUNE VALUE 73/74 1/ 1,000 DOL. | JUNE QUANTITY 1973 | JUNE QUANTITY 1974 1/ | JUNE VALUE 1973 1,000 DOL. | JUNE VALUE 1974 1/ 1,000 DOL. |
|---|---|---|---|---|---|---|---|---|---|
| CZECHOSLOVAKIA | | 1,066 | 612 | 20,631 | 10,572 | 86 | 37 | 1,424 | 612 |
| POLAND-DANZIG | | 714 | 528 | 14,975 | 10,639 | 39 | 28 | 837 | 504 |
| USSR | | 343 | 171 | 8,298 | 3,203 | 3 | 73 | 74 | 1,263 |
| SPAIN | | 551 | 379 | 10,278 | 6,438 | 42 | 6 | 735 | 84 |
| ROMANIA | | 1,013 | 1,421 | 21,026 | 22,376 | 94 | 0 | 1,371 | 0 |
| KOREA,REP OF | | 634 | 1,016 | 13,161 | 19,905 | 55 | 100 | 1,121 | 1,846 |
| JAPAN | | 8,066 | 6,362 | 160,584 | 122,688 | 461 | 446 | 8,717 | 7,218 |
| OTHER | | 1,889 | 1,679 | 35,824 | 28,813 | 171 | 135 | 2,714 | 2,332 |
| COTTON, RAW EXCLUDING LINTERS | MRBA | 4,729 | 5,708 | 747,845 | 1,293,999 | 500 | 496 | 81,501 | 124,893 |
| CANADA | | 246 | 263 | 39,423 | 66,178 | 22 | 18 | 3,441 | 4,386 |
| FRANCE | | 139 | 80 | 23,928 | 17,270 | 5 | 5 | 846 | 1,545 |
| GERMANY WEST | | 174 | 100 | 28,493 | 24,084 | 3 | 3 | 484 | 973 |
| SPAIN | | 102 | 37 | 17,367 | 9,364 | 4 | 1 | 649 | 209 |
| ITALY | | 168 | 124 | 27,927 | 34,664 | 8 | 6 | 1,157 | 1,984 |
| ROMANIA | | 72 | 89 | 11,568 | 38,760 | 0 | 3 | 0 | 1,118 |
| BANGLADESH | | 114 | 70 | 17,223 | 26,415 | 0 | 30 | 0 | 9,967 |
| THAILAND | | 172 | 213 | 25,488 | 41,323 | 27 | 18 | 3,807 | 3,727 |
| VIETNAM SOUTH | | 121 | 58 | 23,369 | 20,315 | 29 | 16 | 6,667 | 5,352 |
| INDONESIA | | 230 | 198 | 37,798 | 73,822 | 43 | 25 | 9,305 | 8,893 |
| PHILIPPINES | | 114 | 186 | 17,401 | 37,611 | 7 | 15 | 1,195 | 2,803 |
| PEOPLES REP OF CHINA | | 447 | 843 | 71,684 | 187,542 | 92 | 27 | 14,915 | 5,322 |
| KOREA,REP OF | | 536 | 741 | 85,010 | 145,658 | 84 | 79 | 13,158 | 17,673 |
| HONG KONG | | 183 | 327 | 22,837 | 74,032 | 29 | 49 | 3,808 | 11,653 |
| CHINA,REP OF(TAIWAN) | | 320 | 559 | 44,717 | 97,554 | 32 | 46 | 4,277 | 10,053 |
| JAPAN | | 994 | 1,284 | 157,774 | 257,026 | 74 | 97 | 11,018 | 20,711 |
| OTHER | | 597 | 536 | 95,837 | 142,382 | 40 | 58 | 6,775 | 17,523 |
| FRUIT COCKTAIL, CANNED | MLB | 98,675 | 115,724 | 19,661 | 27,729 | 5,860 | 3,153 | 1,266 | 802 |
| CANADA | | 34,050 | 36,334 | 7,263 | 8,636 | 2,096 | 1,489 | 472 | 379 |
| PANAMA | | 1,664 | 2,381 | 360 | 586 | 37 | 14 | 10 | 4 |
| SWEDEN | | 5,071 | 5,359 | 960 | 1,155 | 503 | 116 | 106 | 30 |
| FINLAND | | 1,012 | 2,563 | 188 | 572 | 0 | 0 | 0 | 0 |
| UK-NO IRELAND | | 9,941 | 11,297 | 2,110 | 2,932 | 1,316 | 274 | 279 | 72 |
| NETHERLANDS | | 2,168 | 9,547 | 404 | 2,171 | 132 | 595 | 24 | 148 |
| BELGIUM-LUXEMBOURG | | 6,944 | 5,978 | 1,482 | 1,589 | 210 | 17 | 54 | 5 |
| GERMANY WEST | | 12,536 | 12,482 | 1,933 | 2,924 | 155 | 400 | 33 | 98 |
| AUSTRIA | | 2,361 | 2,268 | 451 | 488 | 29 | 0 | 7 | 0 |
| SWITZERLAND | | 7,218 | 8,612 | 1,339 | 1,990 | 162 | 46 | 32 | 10 |
| JAPAN | | 6,406 | 7,542 | 1,336 | 1,953 | 693 | 4 | 140 | 1 |
| OTHER | | 9,305 | 11,361 | 1,835 | 2,733 | 529 | 197 | 109 | 55 |
| PEACHES, CANNED | MLB | 111,353 | 127,934 | 17,389 | 24,465 | 2,018 | 3,078 | 355 | 649 |
| CANADA | | 40,879 | 44,139 | 6,990 | 8,309 | 1,602 | 2,085 | 278 | 417 |
| BRAZIL | | 476 | 2,529 | 74 | 492 | 32 | 5 | 5 | 1 |
| SWEDEN | | 2,650 | 6,368 | 461 | 1,286 | 5 | 57 | 1 | 13 |
| UK-NO IRELAND | | 498 | 4,734 | 83 | 941 | 7 | 218 | 2 | 60 |

CONTINUED--

TABLE 12.--U.S. AGRICULTURAL EXPORTS: QUANTITY AND VALUE BY COMMODITY AND COUNTRY--CONTINUED

| COMMODITY AND COUNTRY | UNIT | JULY-JUNE QUANTITY 72/73 | JULY-JUNE QUANTITY 73/74 1/ | JULY-JUNE VALUE 72/73 1,000 DOL. | JULY-JUNE VALUE 73/74 1/ 1,000 DOL. | JUNE QUANTITY 1973 | JUNE QUANTITY 1974 1/ | JUNE VALUE 1973 1,000 DOL. | JUNE VALUE 1974 1/ 1,000 DOL. |
|---|---|---|---|---|---|---|---|---|---|
| NETHERLANDS | | 3,640 | 6,270 | 539 | 1,298 | 12 | 70 | 3 | 17 |
| BELGIUM-LUXEMBOURG | | 6,322 | 5,779 | 1,078 | 1,249 | 5 | 118 | 1 | 24 |
| GERMANY WEST | | 27,738 | 26,372 | 3,596 | 4,721 | 49 | 195 | 9 | 42 |
| AUSTRIA | | 4,999 | 4,905 | 720 | 875 | 0 | 32 | 0 | 6 |
| SWITZERLAND | | 4,591 | 5,554 | 689 | 1,109 | 3 | 7 | 1 | 2 |
| JAPAN | | 11,425 | 8,392 | 1,820 | 1,633 | 11 | 5 | 2 | 1 |
| OTHER | | 8,136 | 12,891 | 1,338 | 2,550 | 292 | 285 | 54 | 65 |
| PRUNES, DRIED | MLB | 73,429 | 117,633 | 25,639 | 46,405 | 4,269 | 4,461 | 1,870 | 1,827 |
| CANADA | | 9,020 | 11,123 | 3,065 | 4,258 | 620 | 994 | 227 | 260 |
| VENEZUELA | | 1,398 | 2,647 | 513 | 1,145 | 73 | 105 | 29 | 47 |
| BRAZIL | | 125 | 2,726 | 52 | 1,263 | 40 | 3 | 19 | 1 |
| SWEDEN | | 5,322 | 6,658 | 2,335 | 3,330 | 407 | 412 | 227 | 232 |
| NORWAY | | 1,493 | 4,768 | 622 | 2,082 | 70 | 259 | 34 | 103 |
| FINLAND | | 3,578 | 4,588 | 1,470 | 2,120 | 193 | 216 | 110 | 93 |
| DENMARK | | 5,197 | 5,175 | 2,052 | 2,229 | 275 | 327 | 136 | 127 |
| UK-NO IRELAND | | 6,645 | 12,382 | 2,410 | 4,836 | 843 | 506 | 338 | 213 |
| NETHERLANDS | | 1,321 | 3,087 | 465 | 1,258 | 64 | 126 | 30 | 52 |
| BELGIUM-LUXEMBOURG | | 3,547 | 4,255 | 1,321 | 1,816 | 125 | 280 | 53 | 121 |
| FRANCE | | 9,217 | 10,518 | 3,404 | 3,997 | 147 | 7 | 59 | 4 |
| GERMANY WEST | | 2,072 | 11,586 | 815 | 4,270 | 342 | 201 | 134 | 94 |
| SWITZERLAND | | 1,261 | 1,372 | 527 | 648 | 47 | 21 | 23 | 10 |
| POLAND-DANZIG | | 0 | 3,036 | 0 | 1,121 | 0 | 0 | 0 | 0 |
| ITALY | | 14,105 | 18,702 | 3,673 | 6,096 | 341 | 79 | 160 | 36 |
| JAPAN | | 1,684 | 1,466 | 619 | 643 | 207 | 116 | 104 | 47 |
| OTHER | | 7,444 | 13,545 | 2,295 | 5,292 | 475 | 810 | 186 | 390 |
| GRAPES, DRIED (RAISINS) | MLB | 57,756 | 95,070 | 21,659 | 48,980 | 2,106 | 5,528 | 950 | 3,255 |
| CANADA | | 10,274 | 11,507 | 3,929 | 6,022 | 469 | 789 | 179 | 497 |
| VENEZUELA | | 886 | 1,907 | 439 | 1,137 | 14 | 83 | 7 | 63 |
| BRAZIL | | 1,001 | 1,655 | 545 | 1,078 | 44 | 22 | 30 | 17 |
| SWEDEN | | 3,882 | 7,382 | 1,681 | 4,000 | 248 | 640 | 125 | 372 |
| NORWAY | | 1,529 | 3,624 | 637 | 2,048 | 259 | 68 | 60 | 42 |
| FINLAND | | 3,125 | 5,503 | 1,257 | 2,873 | 191 | 272 | 92 | 164 |
| DENMARK | | 3,799 | 5,119 | 1,659 | 2,684 | 353 | 259 | 184 | 70 |
| UK-NO IRELAND | | 4,628 | 12,851 | 1,527 | 6,279 | 0 | 1,776 | 0 | 921 |
| NETHERLANDS | | 1,338 | 2,091 | 598 | 1,147 | 59 | 74 | 34 | 55 |
| BELGIUM-LUXEMBOURG | | 1,775 | 2,247 | 746 | 1,300 | 69 | 75 | 34 | 47 |
| GERMANY WEST | | 5,187 | 6,312 | 1,841 | 3,180 | 81 | 113 | 39 | 64 |
| SWITZERLAND | | 1,324 | 2,298 | 546 | 1,183 | 65 | 106 | 36 | 56 |
| JAPAN | | 12,095 | 20,758 | 3,436 | 9,208 | 38 | 106 | 19 | 58 |
| NEW ZEALAND | | 1,348 | 2,373 | 778 | 1,834 | 78 | 656 | 47 | 539 |
| OTHER | | 5,566 | 9,444 | 2,041 | 4,998 | 137 | 488 | 66 | 292 |
| GRAPEFRUITS, FRESH | MLB | 410,832 | 510,331 | 36,740 | 48,147 | 24,905 | 28,550 | 2,677 | 3,163 |
| CANADA | | 148,132 | 120,095 | 10,131 | 9,954 | 9,438 | 5,358 | 741 | 484 |
| NETHERLANDS | | 23,437 | 24,502 | 2,098 | 2,162 | 829 | 1,148 | 68 | 89 |

CONTINUED--

TABLE 12.--U.S. AGRICULTURAL EXPORTS: QUANTITY AND VALUE BY COMMODITY AND COUNTRY--CONTINUED

| COMMODITY AND COUNTRY | UNIT | JULY-JUNE QUANTITY 72/73 | JULY-JUNE QUANTITY 73/74 1/ | JULY-JUNE VALUE 72/73 1,000 DOL. | JULY-JUNE VALUE 73/74 1/ 1,000 DOL. | JUNE QUANTITY 1973 | JUNE QUANTITY 1974 1/ | JUNE VALUE 1973 1,000 DOL. | JUNE VALUE 1974 1/ 1,000 DOL. |
|---|---|---|---|---|---|---|---|---|---|
| FRANCE | | 16,839 | 18,775 | 1,731 | 1,682 | 230 | 831 | 25 | 79 |
| JAPAN | | 204,103 | 330,377 | 21,108 | 32,812 | 12,506 | 19,501 | 1,657 | 2,379 |
| OTHER | | 18,320 | 16,583 | 1,673 | 1,537 | 1,901 | 1,712 | 186 | 130 |
| GRAPES, FRESH | MLB | 206,031 | 228,223 | 40,938 | 48,792 | 4,188 | 6,618 | 1,201 | 2,084 |
| CANADA | | 173,227 | 184,060 | 32,401 | 36,987 | 4,121 | 6,177 | 1,181 | 1,960 |
| VENEZUELA | | 4,465 | 3,661 | 1,275 | 1,039 | 0 | 0 | 0 | 0 |
| SWEDEN | | 3,963 | 4,444 | 1,031 | 1,081 | 0 | 0 | 0 | 0 |
| SINGAPORE | | 1,874 | 4,488 | 460 | 1,199 | 0 | 61 | 0 | 8 |
| HONG KONG | | 9,850 | 15,881 | 2,615 | 4,497 | 36 | 246 | 12 | 83 |
| OTHER | | 12,652 | 15,688 | 3,155 | 3,989 | 31 | 134 | 8 | 33 |
| LEMONS AND LIMES, FRESH | MLB | 437,751 | 401,967 | 50,979 | 48,585 | 46,625 | 49,909 | 5,479 | 5,763 |
| CANADA | | 40,920 | 42,037 | 5,935 | 6,914 | 4,960 | 3,949 | 715 | 680 |
| SWEDEN | | 11,364 | 10,507 | 1,192 | 1,105 | 552 | 2,108 | 58 | 207 |
| NETHERLANDS | | 37,199 | 28,245 | 4,173 | 3,074 | 3,782 | 3,453 | 366 | 398 |
| FRANCE | | 75,897 | 55,226 | 8,523 | 6,441 | 6,639 | 6,931 | 765 | 793 |
| GERMANY WEST | | 18,051 | 14,535 | 1,824 | 1,404 | 7,190 | 4,518 | 811 | 422 |
| GERMANY EAST | | 6,512 | 12,928 | 622 | 1,264 | 0 | 4,233 | 0 | 383 |
| POLAND-DANZIG | | 15,472 | 15,176 | 1,637 | 1,473 | 3,422 | 4,022 | 379 | 376 |
| USSR | | 11,415 | 6,320 | 1,096 | 661 | 0 | 3,064 | 0 | 326 |
| JAPAN | | 192,432 | 194,005 | 23,004 | 23,619 | 16,617 | 13,330 | 1,996 | 1,693 |
| OTHER | | 28,490 | 22,989 | 2,971 | 2,629 | 3,463 | 4,291 | 389 | 484 |
| ORANGES, TANGERINES, CLEMENTINES, FRESH | MLB | 629,138 | 698,113 | 62,141 | 74,199 | 77,257 | 77,427 | 7,128 | 7,868 |
| CANADA | | 318,929 | 339,900 | 32,970 | 39,733 | 25,627 | 26,332 | 2,544 | 3,041 |
| NETHERLANDS | | 53,263 | 47,857 | 4,540 | 4,612 | 16,922 | 12,789 | 1,494 | 1,203 |
| HONG KONG | | 162,150 | 156,864 | 16,004 | 16,245 | 19,014 | 11,806 | 1,695 | 1,338 |
| JAPAN | | 35,541 | 42,888 | 3,473 | 4,344 | 4,668 | 2,634 | 448 | 234 |
| NEW ZEALAND | | 7,569 | 29,949 | 612 | 2,408 | 0 | 6,804 | 0 | 544 |
| OTHER | | 51,687 | 80,656 | 4,542 | 6,857 | 11,025 | 17,062 | 948 | 1,508 |
| GRAPEFRUIT JUICE | MGAL | 6,585 | 6,549 | 11,192 | 10,432 | 872 | 564 | 1,570 | 951 |
| CANADA | | 4,276 | 4,219 | 5,816 | 5,531 | 518 | 375 | 639 | 517 |
| UK-NO IRELAND | | 173 | 159 | 578 | 492 | 29 | 15 | 112 | 44 |
| FRANCE | | 427 | 504 | 580 | 688 | 69 | 40 | 108 | 51 |
| GERMANY WEST | | 474 | 388 | 1,164 | 797 | 129 | 47 | 380 | 132 |
| SWITZERLAND | | 212 | 200 | 717 | 643 | 23 | 18 | 99 | 62 |
| OTHER | | 1,023 | 1,078 | 2,337 | 2,280 | 104 | 69 | 232 | 146 |
| ORANGE JUICE | MGAL | 20,610 | 23,263 | 46,688 | 56,436 | 2,191 | 1,893 | 4,670 | 4,298 |
| CANADA | | 10,364 | 11,291 | 23,401 | 26,880 | 989 | 1,050 | 2,062 | 2,311 |
| SWEDEN | | 1,835 | 2,169 | 5,556 | 6,424 | 157 | 100 | 457 | 318 |
| NETHERLANDS | | 1,508 | 1,363 | 3,021 | 3,128 | 208 | 107 | 507 | 273 |
| GERMANY WEST | | 1,670 | 1,853 | 3,225 | 3,854 | 218 | 153 | 390 | 222 |
| OTHER | | 5,234 | 6,587 | 11,484 | 16,150 | 560 | 484 | 1,254 | 1,175 |
| ALMONDS, SHELLED BASIS | MLB | 59,897 | 69,800 | 50,588 | 99,711 | 2,048 | 2,512 | 1,999 | 3,847 |
| SWEDEN | | 3,516 | 3,458 | 2,883 | 5,191 | 12 | 33 | 9 | 46 |

CONTINUED--

TABLE 12.--U.S. AGRICULTURAL EXPORTS: QUANTITY AND VALUE BY COMMODITY AND COUNTRY--CONTINUED

| COMMODITY AND COUNTRY | UNIT | JULY-JUNE QUANTITY 72/73 | JULY-JUNE QUANTITY 73/74 1/ | JULY-JUNE VALUE 72/73 1,000 DOL. | JULY-JUNE VALUE 73/74 1/ 1,000 DOL. | JUNE QUANTITY 1973 | JUNE QUANTITY 1974 1/ | JUNE VALUE 1973 1,000 DOL. | JUNE VALUE 1974 1/ 1,000 DOL. |
|---|---|---|---|---|---|---|---|---|---|
| UK-NO IRELAND | | 4,353 | 7,721 | 3,848 | 11,084 | 176 | 641 | 252 | 1,107 |
| FRANCE | | 2,764 | 3,988 | 2,334 | 6,041 | 60 | 182 | 68 | 293 |
| GERMANY WEST | | 15,520 | 16,080 | 13,368 | 24,443 | 636 | 982 | 753 | 1,472 |
| JAPAN | | 15,642 | 17,787 | 13,917 | 23,525 | 899 | 3 | 694 | 3 |
| OTHER | | 18,102 | 20,766 | 14,239 | 29,426 | 266 | 671 | 223 | 927 |
| WALNUTS, NOT SHELLED BASIS | MLB | 40,794 | 50,249 | 13,539 | 22,809 | 442 | 740 | 202 | 252 |
| CANADA | | 6,961 | 4,887 | 2,100 | 1,843 | 87 | 226 | 37 | 43 |
| BRAZIL | | 4,682 | 3,834 | 1,807 | 1,802 | 0 | 140 | 0 | 48 |
| GERMANY WEST | | 7,394 | 15,378 | 2,553 | 7,724 | 0 | 0 | 0 | 0 |
| SPAIN | | 4,712 | 6,111 | 1,460 | 2,896 | 0 | 18 | 0 | 6 |
| ITALY | | 2,473 | 877 | 766 | 460 | 0 | 0 | 0 | 0 |
| OTHER | | 14,572 | 19,161 | 4,854 | 8,084 | 355 | 356 | 166 | 155 |
| FEED GRAINS | MMT | 35,376 | 43,845 | 2,312,300 | 4,651,416 | 3,993 | 3,584 | 324,059 | 418,350 |
| CANADA | | 1,182 | 798 | 66,567 | 82,542 | 53 | 115 | 3,860 | 12,609 |
| MEXICO | | 627 | 1,792 | 45,342 | 210,977 | 78 | 263 | 6,000 | 35,259 |
| UK-NO IRELAND | | 1,602 | 1,244 | 101,548 | 139,515 | 84 | 43 | 6,893 | 4,934 |
| NETHERLANDS | | 3,423 | 3,901 | 221,903 | 401,730 | 350 | 543 | 29,275 | 62,723 |
| GERMANY WEST | | 1,998 | 3,495 | 133,010 | 392,417 | 296 | 300 | 24,020 | 35,548 |
| USSR | | 3,469 | 4,136 | 189,260 | 238,187 | 450 | 194 | 25,246 | 11,088 |
| SPAIN | | 1,949 | 2,568 | 121,973 | 299,049 | 39 | 100 | 3,190 | 11,692 |
| ITALY | | 2,815 | 2,623 | 187,798 | 284,501 | 415 | 137 | 36,950 | 16,043 |
| GREECE | | 419 | 1,032 | 31,392 | 123,013 | 52 | 0 | 4,451 | 0 |
| PEOPLES REP OF CHINA | | 841 | 1,759 | 60,569 | 188,688 | 121 | 152 | 10,740 | 16,646 |
| KOREA,REP OF | | 879 | 837 | 66,566 | 109,704 | 71 | 68 | 5,771 | 8,542 |
| JAPAN | | 8,384 | 10,228 | 559,429 | 1,148,851 | 854 | 651 | 73,908 | 79,651 |
| UNDNTFD CTRY-CAN T/S | | 850 | 2,379 | 65,075 | 254,789 | 354 | 330 | 30,751 | 36,484 |
| OTHER | | 6,940 | 7,053 | 461,868 | 777,454 | 776 | 689 | 63,006 | 87,131 |
| BARLEY | MMT | 1,359 | 1,856 | 97,729 | 210,350 | 156 | 53 | 13,099 | 7,296 |
| CANADA | | 106 | 0 | 6,772 | 0 | 0 | 0 | 0 | 0 |
| MEXICO | | 27 | 165 | 2,126 | 18,477 | 7 | 5 | 490 | 905 |
| COLOMBIA | | 39 | 58 | 3,465 | 7,216 | 18 | 0 | 1,832 | 0 |
| GERMANY WEST | | 113 | 151 | 6,915 | 14,475 | 25 | 14 | 1,597 | 1,791 |
| POLAND-DANZIG | | 59 | 112 | 2,844 | 11,954 | 0 | 0 | 0 | 0 |
| USSR | | 159 | 13 | 6,316 | 858 | 0 | 0 | 0 | 0 |
| ITALY | | 31 | 80 | 1,897 | 7,055 | 0 | 0 | 0 | 0 |
| GREECE | | 0 | 100 | 0 | 10,956 | 0 | 0 | 0 | 0 |
| CYPRUS | | 44 | 64 | 2,135 | 6,349 | 0 | 0 | 0 | 0 |
| KOREA,REP OF | | 479 | 357 | 41,030 | 50,596 | 34 | 14 | 2,899 | 2,006 |
| CHINA,REP OF(TAIWAN) | | 11 | 96 | 1,074 | 9,969 | 3 | 0 | 317 | 0 |
| JAPAN | | 91 | 46 | 8,035 | 6,114 | 0 | 1 | 0 | 239 |
| UNDNTFD CTRY-CAN T/S | | 137 | 559 | 10,750 | 60,343 | 69 | 19 | 5,963 | 2,355 |
| OTHER | | 62 | 57 | 4,371 | 5,988 | 0 | 0 | 0 | 0 |
| CORN, EXCEPT SEED | MMT | 28,918 | 34,998 | 1,881,971 | 3,729,130 | 3,460 | 2,939 | 283,489 | 342,823 |
| CANADA | | 1,069 | 784 | 59,370 | 81,585 | 50 | 110 | 3,678 | 12,247 |

CONTINUED--

TABLE 12.--U.S. AGRICULTURAL EXPORTS: QUANTITY AND VALUE BY COMMODITY AND COUNTRY--CONTINUED

| COMMODITY AND COUNTRY | UNIT | JULY-JUNE QUANTITY 72/73 | JULY-JUNE QUANTITY 73/74 1/ | JULY-JUNE VALUE 72/73 1,000 DOL. | JULY-JUNE VALUE 73/74 1/ 1,000 DOL. | JUNE QUANTITY 1973 | JUNE QUANTITY 1974 1/ | JUNE VALUE 1973 1,000 DOL. | JUNE VALUE 1974 1/ 1,000 DOL. |
|---|---|---|---|---|---|---|---|---|---|
| MEXICO | | 426 | 1,454 | 32,997 | 175,743 | 69 | 208 | 5,451 | 29,188 |
| UK-NO IRELAND | | 1,533 | 1,244 | 96,266 | 139,515 | 84 | 43 | 6,889 | 4,934 |
| NETHERLANDS | | 3,304 | 3,501 | 214,553 | 363,743 | 337 | 466 | 28,219 | 54,772 |
| GERMANY WEST | | 1,764 | 2,929 | 116,716 | 329,865 | 215 | 269 | 18,781 | 32,058 |
| USSR | | 3,274 | 4,123 | 181,589 | 237,329 | 450 | 194 | 25,246 | 11,088 |
| SPAIN | | 1,949 | 2,553 | 121,973 | 297,635 | 39 | 100 | 3,190 | 11,692 |
| ITALY | | 2,706 | 2,486 | 180,896 | 272,673 | 404 | 137 | 36,235 | 16,043 |
| GREECE | | 419 | 932 | 31,392 | 112,058 | 52 | 0 | 4,451 | 0 |
| PEOPLES REP OF CHINA | | 841 | 1,759 | 60,569 | 188,688 | 121 | 152 | 10,740 | 16,646 |
| CHINA,REP OF(TAIWAN) | | 542 | 428 | 39,900 | 52,453 | 67 | 0 | 6,545 | 0 |
| JAPAN | | 5,588 | 6,976 | 378,231 | 812,871 | 769 | 495 | 67,106 | 60,958 |
| UNONTFD CTRY-CAN T/S | | 707 | 1,611 | 53,867 | 172,636 | 279 | 217 | 24,424 | 23,888 |
| OTHER | | 4,797 | 4,218 | 313,653 | 492,336 | 523 | 548 | 42,535 | 69,310 |
| GRAIN SORGHUMS, EXCEPT SEED | MMT | 4,837 | 6,169 | 315,243 | 629,611 | 287 | 478 | 21,371 | 55,827 |
| MEXICO | | 172 | 168 | 10,042 | 16,227 | 1 | 49 | 52 | 4,976 |
| VENEZUELA | | 365 | 437 | 24,057 | 43,513 | 12 | 72 | 891 | 8,550 |
| NETHERLANDS | | 100 | 360 | 6,106 | 34,263 | 10 | 76 | 852 | 7,951 |
| GERMANY WEST | | 30 | 98 | 3,421 | 15,156 | 0 | 0 | 0 | 0 |
| ISRAEL | | 593 | 606 | 35,721 | 63,187 | 70 | 54 | 4,894 | 6,171 |
| INDIA | | 468 | 536 | 34,710 | 45,426 | 84 | 0 | 5,746 | 0 |
| JAPAN | | 2,665 | 3,183 | 169,925 | 327,635 | 83 | 155 | 6,579 | 18,420 |
| OTHER | | 445 | 781 | 31,261 | 84,203 | 27 | 73 | 2,357 | 9,758 |
| OATS | MMT | 262 | 822 | 17,357 | 82,326 | 91 | 114 | 6,100 | 12,404 |
| NETHERLANDS | | 16 | 41 | 1,019 | 3,724 | 3 | 0 | 204 | 0 |
| GERMANY WEST | | 92 | 317 | 5,958 | 32,921 | 57 | 16 | 3,641 | 1,698 |
| SWITZERLAND | | 6 | 39 | 392 | 3,831 | 2 | 1 | 133 | 118 |
| POLAND-DANZIG | | 0 | 82 | 0 | 7,381 | 0 | 0 | 0 | 0 |
| USSR | | 37 | 0 | 1,355 | 0 | 0 | 0 | 0 | 0 |
| ITALY | | 48 | 56 | 3,269 | 4,663 | 11 | 0 | 715 | 0 |
| JAPAN | | 40 | 23 | 3,238 | 2,231 | 2 | 0 | 223 | 35 |
| REP SOUTH AFRICA | | 6 | 5 | 389 | 451 | 6 | 0 | 389 | 0 |
| UNONTFD CTRY-CAN T/S | | 6 | 209 | 459 | 21,809 | 5 | 94 | 364 | 10,242 |
| OTHER | | 13 | 50 | 1,278 | 5,315 | 4 | 2 | 430 | 312 |
| RICE | MLB | 4,279,127 | 3,491,812 | 436,517 | 754,160 | 159,105 | 311,793 | 20,658 | 68,223 |
| CANADA | | 141,156 | 187,849 | 13,226 | 26,843 | 13,605 | 11,891 | 1,431 | 2,178 |
| DOMINICAN REPUBLIC | | 52,259 | 132,509 | 6,124 | 32,016 | 4,400 | 23,503 | 653 | 5,745 |
| UK-NO IRELAND | | 105,408 | 53,176 | 11,924 | 11,013 | 5,117 | 834 | 794 | 260 |
| GERMANY WEST | | 123,735 | 147,290 | 12,074 | 34,555 | 8,551 | 11,680 | 894 | 3,225 |
| IRAN | | 88,938 | 45,030 | 13,781 | 12,411 | 0 | 45,014 | 0 | 12,409 |
| SAUDI ARABIA | | 125,230 | 200,566 | 14,825 | 52,403 | 10,754 | 2,002 | 2,105 | 841 |
| VIETNAM SOUTH | | 840,986 | 708,533 | 84,097 | 171,056 | 14,997 | 20,731 | 1,988 | 3,275 |
| CAMBODIA (KHMER REP) | | 155,859 | 418,625 | 16,588 | 105,300 | 0 | 16,010 | 0 | 3,329 |
| SINGAPORE | | 1,641 | 100,100 | 302 | 19,302 | 1,641 | 0 | 302 | 0 |
| INDONESIA | | 439,364 | 132,298 | 45,854 | 25,801 | 0 | 152 | 0 | 10 |

CONTINUED--

TABLE 12.--U.S. AGRICULTURAL EXPORTS: QUANTITY AND VALUE BY COMMODITY AND COUNTRY--CONTINUED

| COMMODITY AND COUNTRY | UNIT | JULY-JUNE QUANTITY 72/73 | JULY-JUNE QUANTITY 73/74 1/ | JULY-JUNE VALUE 72/73 1,000 DOL. | JULY-JUNE VALUE 73/74 1/ 1,000 DOL. | JUNE QUANTITY 1973 | JUNE QUANTITY 1974 1/ | JUNE VALUE 1973 1,000 DOL. | JUNE VALUE 1974 1/ 1,000 DOL. |
|---|---|---|---|---|---|---|---|---|---|
| PHILIPPINES | | 119,668 | 197 | 11,052 | 25 | 0 | 0 | 0 | 0 |
| KOREA,REP OF | | 1,355,909 | 160,302 | 126,694 | 32,208 | 27,375 | 131,466 | 3,483 | 25,453 |
| HONG KONG | | 18,626 | 139,847 | 2,202 | 26,955 | 2,204 | 0 | 397 | 0 |
| REP SOUTH AFRICA | | 195,615 | 175,331 | 20,930 | 36,364 | 12,850 | 4,358 | 1,389 | 1,247 |
| OTHER | | 514,732 | 890,158 | 56,842 | 167,906 | 57,610 | 44,151 | 7,223 | 10,252 |
| WHEAT AND PRODUCTS | MBU | 1,189,401 | 1,148,135 | 2,384,768 | 4,737,871 | 129,756 | 61,069 | 292,149 | 271,017 |
| MEXICO | | 23,922 | 25,925 | 52,391 | 95,382 | 3,683 | 1,147 | 9,938 | 5,921 |
| VENEZUELA | | 22,995 | 20,944 | 49,311 | 112,566 | 1,830 | 2,259 | 4,740 | 13,933 |
| CHILE | | 644 | 21,493 | 1,513 | 106,420 | 367 | 2,733 | 863 | 10,089 |
| BRAZIL | | 45,210 | 54,333 | 96,812 | 285,415 | 2,631 | 904 | 6,728 | 5,341 |
| NETHERLANDS | | 34,628 | 20,331 | 67,176 | 85,388 | 1,430 | 404 | 3,838 | 1,920 |
| USSR | | 345,389 | 99,811 | 560,083 | 217,418 | 50,515 | 7,692 | 83,645 | 18,689 |
| INDIA | | 23,902 | 62,532 | 66,098 | 222,828 | 1,885 | 5,351 | 6,092 | 22,453 |
| PAKISTAN | | 36,134 | 20,002 | 74,538 | 98,710 | 508 | 4 | 1,815 | 16 |
| BANGLADESH | | 28,279 | 26,821 | 65,564 | 122,070 | 0 | 3,015 | 0 | 11,715 |
| INDONESIA | | 23,017 | 13,151 | 58,570 | 50,272 | 1,583 | 0 | 4,137 | 1 |
| PEOPLES REP OF CHINA | | 23,120 | 110,004 | 40,558 | 317,272 | 1,809 | 0 | 4,227 | 0 |
| KOREA,REP OF | | 59,529 | 58,350 | 150,291 | 285,963 | 6,321 | 919 | 17,464 | 2,929 |
| CHINA,REP OF(TAIWAN) | | 17,167 | 31,197 | 34,379 | 152,327 | 1,276 | 0 | 3,055 | 0 |
| JAPAN | | 123,915 | 112,520 | 276,729 | 497,729 | 15,256 | 8,377 | 41,737 | 46,920 |
| MOROCCO | | 12,310 | 21,199 | 26,012 | 95,373 | 1,930 | 288 | 4,596 | 1,110 |
| ALGERIA | | 14,975 | 28,278 | 28,106 | 125,230 | 425 | 2,477 | 737 | 10,566 |
| EGYPT (FORMERLY UAR) | | 10,761 | 28,855 | 25,794 | 129,921 | 4,603 | 3,834 | 12,405 | 12,223 |
| UNDNTFD CTRY-CAN T/S | | 20,463 | 72,690 | 54,106 | 351,535 | 8,403 | 1,726 | 23,781 | 9,498 |
| OTHER | | 323,042 | 319,699 | 656,736 | 1,386,052 | 25,301 | 19,940 | 62,349 | 97,694 |
| WHEAT | MBU | 1,135,516 | 1,104,204 | 2,251,792 | 4,555,481 | 126,059 | 57,241 | 281,545 | 256,829 |
| MEXICO | | 23,871 | 25,850 | 52,308 | 95,264 | 3,681 | 1,143 | 9,936 | 5,910 |
| VENEZUELA | | 22,947 | 20,899 | 49,206 | 112,299 | 1,828 | 2,254 | 4,735 | 13,886 |
| CHILE | | 334 | 21,203 | 769 | 105,013 | 334 | 2,643 | 769 | 9,644 |
| BRAZIL | | 43,973 | 53,899 | 93,843 | 283,822 | 2,549 | 855 | 6,498 | 5,065 |
| NETHERLANDS | | 34,342 | 20,010 | 66,435 | 84,309 | 1,416 | 402 | 3,788 | 1,910 |
| USSR | | 345,389 | 99,811 | 560,083 | 217,418 | 50,515 | 7,692 | 83,645 | 18,689 |
| IRAN | | 18,482 | 21,470 | 41,101 | 93,680 | 2,404 | 2,033 | 5,843 | 10,503 |
| INDIA | | 17,802 | 58,784 | 46,777 | 202,095 | 1,226 | 5,128 | 3,515 | 21,168 |
| PAKISTAN | | 36,054 | 19,804 | 74,243 | 97,999 | 507 | 4 | 1,813 | 16 |
| BANGLADESH | | 28,279 | 26,819 | 65,564 | 122,065 | 0 | 3,015 | 0 | 11,715 |
| PEOPLES REP OF CHINA | | 23,120 | 110,004 | 40,558 | 317,272 | 1,809 | 0 | 4,227 | 0 |
| KOREA,REP OF | | 55,458 | 56,927 | 141,452 | 279,756 | 6,130 | 919 | 16,940 | 2,929 |
| CHINA,REP OF(TAIWAN) | | 17,167 | 31,192 | 34,378 | 152,310 | 1,276 | 0 | 3,055 | 0 |
| JAPAN | | 123,903 | 112,503 | 276,672 | 497,577 | 15,256 | 8,377 | 41,736 | 46,917 |
| ALGERIA | | 14,975 | 28,278 | 28,106 | 125,230 | 425 | 2,477 | 737 | 10,566 |
| EGYPT (FORMERLY UAR) | | 10,694 | 25,535 | 25,629 | 121,035 | 4,567 | 2,678 | 12,307 | 11,435 |
| UNDNTFD CTRY-CAN T/S | | 20,463 | 72,690 | 54,106 | 351,535 | 8,403 | 1,726 | 23,781 | 9,498 |
| OTHER | | 298,262 | 298,526 | 600,561 | 1,296,803 | 23,733 | 15,896 | 58,220 | 76,980 |
| WHEAT FLOUR | MBU | 40,694 | 36,190 | 91,135 | 138,986 | 2,875 | 3,469 | 7,427 | 12,056 |
| JAMAICA AND DEP | | 1,362 | 1,494 | 2,443 | 5,302 | 264 | 118 | 596 | 515 |

CONTINUED--

TABLE 12.--U.S. AGRICULTURAL EXPORTS: QUANTITY AND VALUE BY COMMODITY AND COUNTRY--CONTINUED

| COMMODITY AND COUNTRY | UNIT | JULY-JUNE QUANTITY 72/73 | JULY-JUNE QUANTITY 73/74 1/ | JULY-JUNE VALUE 72/73 | JULY-JUNE VALUE 73/74 1/ | JUNE QUANTITY 1973 | JUNE QUANTITY 1974 1/ | JUNE VALUE 1973 | JUNE VALUE 1974 1/ |
|---|---|---|---|---|---|---|---|---|---|
| | | | | 1,000 DOL. | 1,000 DOL. | | | 1,000 DOL. | 1,000 DOL. |
| COLOMBIA | | 785 | 2,495 | 1,787 | 9,306 | 28 | 5 | 97 | 16 |
| BOLIVIA | | 57 | 1,560 | 140 | 8,082 | 0 | 1,119 | 0 | 5,928 |
| TURKEY(EUROPE-ASIA) | | 1,128 | 400 | 2,161 | 2,035 | 0 | 0 | 0 | 0 |
| LEBANON | | 480 | 2,268 | 1,013 | 10,708 | 0 | 55 | 1 | 303 |
| ISRAEL | | 2,356 | 1,517 | 5,162 | 7,391 | 57 | 0 | 156 | 0 |
| JORDAN | | 3,373 | 452 | 6,935 | 1,231 | 101 | 0 | 268 | 3 |
| SAUDI ARABIA | | 4,841 | 5,157 | 9,005 | 18,965 | 413 | 53 | 902 | 198 |
| SRI LANKA (CEYLON) | | 7,387 | 3,450 | 19,245 | 11,464 | 502 | 251 | 1,361 | 929 |
| VIETNAM SOUTH | | 1,622 | 0 | 4,028 | 0 | 75 | 0 | 210 | 0 |
| PHILIPPINES | | 1,358 | 1,236 | 3,053 | 6,314 | 82 | 55 | 241 | 306 |
| KOREA,REP OF | | 4,071 | 1,423 | 8,837 | 6,201 | 191 | 0 | 524 | 0 |
| MOROCCO | | 2,915 | 2,484 | 6,282 | 10,848 | 287 | 89 | 740 | 401 |
| EGYPT (FORMERLY UAR) | | 44 | 3,285 | 102 | 8,685 | 26 | 1,156 | 68 | 788 |
| OTHER | | 8,915 | 8,970 | 20,941 | 32,451 | 847 | 566 | 2,264 | 2,670 |
| ALFALFA MEAL, DEHYDRATED | MSTN | 169 | 135 | 8,988 | 12,466 | 30 | 12 | 1,635 | 1,379 |
| VENEZUELA | | 5 | 1 | 393 | 105 | 0 | 0 | 0 | 0 |
| VIETNAM SOUTH | | 3 | 1 | 250 | 160 | 0 | 0 | 38 | 19 |
| JAPAN | | 151 | 127 | 7,543 | 11,417 | 29 | 11 | 1,527 | 1,319 |
| OTHER | | 10 | 7 | 802 | 784 | 1 | 0 | 70 | 41 |
| ALFALFA MEAL, SUN-CURED | MSTN | 175 | 212 | 8,711 | 14,950 | 31 | 14 | 1,625 | 1,012 |
| CHINA,REP OF(TAIWAN) | | 4 | 2 | 208 | 92 | 0 | 1 | 0 | 48 |
| JAPAN | | 170 | 209 | 8,419 | 14,723 | 31 | 13 | 1,619 | 944 |
| OTHER | | 1 | 2 | 84 | 134 | 0 | 0 | 5 | 20 |
| ALFALFA HAY CUBES | MSTN | 38 | 70 | 2,031 | 4,213 | 8 | 7 | 514 | 520 |
| CANADA | | 2 | 5 | 122 | 302 | 0 | 0 | 16 | 42 |
| MEXICO | | 1 | 3 | 51 | 255 | 0 | 1 | 1 | 51 |
| JAPAN | | 34 | 62 | 1,853 | [illegible] | 8 | 5 | 496 | 426 |
| OTHER | | 0 | 0 | 4 | 19 | 0 | 0 | 0 | 1 |
| OIL CAKE AND MEAL | MSTN | 5,294 | 5,492 | 721,414 | 1,134,899 | 549 | 597 | 91,109 | 96,804 |
| CANADA | | 229 | 220 | 33,617 | 39,454 | 22 | 26 | 4,675 | 3,589 |
| DENMARK | | 114 | 78 | 18,058 | 15,594 | 18 | 0 | 3,864 | 20 |
| NETHERLANDS | | 314 | 370 | 34,992 | 81,334 | 5 | 26 | 1,276 | 3,205 |
| BELGIUM-LUXEMBOURG | | 220 | 240 | 28,009 | 42,270 | 58 | 53 | 6,850 | 6,696 |
| FRANCE | | 762 | 709 | 106,119 | 129,896 | 73 | 61 | 14,716 | 9,619 |
| GERMANY WEST | | 1,179 | 1,116 | 151,224 | 244,386 | 116 | 178 | 12,775 | 29,641 |
| CZECHOSLOVAKIA | | 173 | 118 | 22,069 | 27,471 | 0 | 0 | 0 | 0 |
| HUNGARY | | 111 | 98 | 16,416 | 20,400 | 27 | 11 | 3,030 | 2,143 |
| SWITZERLAND | | 141 | 57 | 17,534 | 11,022 | 12 | 0 | 1,437 | 42 |
| POLAND-DANZIG | | 354 | 340 | 51,788 | 81,761 | 60 | 43 | 10,744 | 8,414 |
| SPAIN | | 87 | 151 | 19,378 | 37,882 | 28 | 12 | 8,919 | 1,755 |
| ITALY | | 505 | 526 | 66,928 | 102,223 | 61 | 67 | 10,580 | 11,386 |
| YUGOSLAVIA | | 200 | 312 | 25,809 | 65,548 | 0 | 12 | 0 | 1,514 |
| ROMANIA | | 130 | 169 | 16,048 | 37,451 | 22 | 11 | 3,057 | 1,721 |

CONTINUED--

TABLE 12.--U.S. AGRICULTURAL EXPORTS: QUANTITY AND VALUE BY COMMODITY AND COUNTRY--CONTINUED

| COMMODITY AND COUNTRY | UNIT | JULY-JUNE QUANTITY 72/73 | JULY-JUNE QUANTITY 73/74 1/ | JULY-JUNE VALUE 72/73 1,000 DOL. | JULY-JUNE VALUE 73/74 1/ 1,000 DOL. | JUNE QUANTITY 1973 | JUNE QUANTITY 1974 1/ | JUNE VALUE 1973 1,000 DOL. | JUNE VALUE 1974 1/ 1,000 DOL. |
|---|---|---|---|---|---|---|---|---|---|
| JAPAN | | 244 | 191 | 41,155 | 38,069 | 17 | 5 | 3,907 | 632 |
| OTHER | | 532 | 799 | 72,271 | 160,136 | 29 | 92 | 5,279 | 16,428 |
| SOYBEAN OILCAKE AND MEAL | MSTN | 4,914 | 5,133 | 692,283 | 1,065,205 | 448 | 573 | 87,763 | 92,804 |
| CANADA | | 216 | 200 | 32,196 | 35,976 | 18 | 25 | 4,313 | 3,407 |
| DENMARK | | 107 | 56 | 16,839 | 11,036 | 13 | 0 | 2,836 | 0 |
| NETHERLANDS | | 256 | 301 | 29,304 | 71,210 | 4 | 24 | 1,036 | 2,955 |
| BELGIUM-LUXEMBOURG | | 179 | 239 | 27,852 | 41,722 | 18 | 53 | 6,829 | 6,605 |
| FRANCE | | 760 | 684 | 105,626 | 125,160 | 73 | 61 | 14,677 | 9,574 |
| GERMANY WEST | | 1,013 | 1,047 | 140,034 | 233,327 | 72 | 167 | 12,198 | 28,557 |
| CZECHOSLOVAKIA | | 173 | 118 | 22,069 | 27,471 | 0 | 0 | 0 | 0 |
| HUNGARY | | 111 | 97 | 16,397 | 20,376 | 27 | 11 | 3,030 | 2,143 |
| SWITZERLAND | | 141 | 56 | 17,490 | 10,975 | 12 | 0 | 1,437 | 42 |
| POLAND-DANZIG | | 331 | 293 | 48,415 | 71,134 | 57 | 42 | 10,267 | 8,204 |
| SPAIN | | 85 | 146 | 18,528 | 36,036 | 27 | 12 | 8,727 | 1,629 |
| ITALY | | 504 | 524 | 66,780 | 101,693 | 60 | 67 | 10,567 | 11,325 |
| YUGOSLAVIA | | 200 | 311 | 25,747 | 65,184 | 0 | 12 | 0 | 1,499 |
| ROMANIA | | 130 | 169 | 16,048 | 37,451 | 22 | 11 | 3,057 | 1,721 |
| JAPAN | | 240 | 187 | 40,536 | 37,089 | 17 | 5 | 3,886 | 613 |
| OTHER | | 470 | 704 | 68,423 | 139,366 | 28 | 83 | 4,903 | 14,530 |
| FLAXSEED | MBU | 8,775 | 632 | 27,344 | 3,620 | 0 | 1 | 0 | 2 |
| CANADA | | 847 | 0 | 2,555 | 0 | 0 | 0 | 0 | 0 |
| NETHERLANDS | | 2,978 | 0 | 9,323 | 0 | 0 | 0 | 0 | 0 |
| BELGIUM-LUXEMBOURG | | 254 | 0 | 756 | 0 | 0 | 0 | 0 | 0 |
| GERMANY WEST | | 3,700 | 73 | 11,356 | 277 | 0 | 0 | 0 | 0 |
| CZECHOSLOVAKIA | | 211 | 0 | 708 | 0 | 0 | 0 | 0 | 0 |
| POLAND-DANZIG | | 36 | 309 | 92 | 1,533 | 0 | 0 | 0 | 0 |
| SPAIN | | 557 | 0 | 1,886 | 0 | 0 | 0 | 0 | 0 |
| UNDNTFD CTRY-CAN T/S | | 2 | 248 | 10 | 1,796 | 0 | 1 | 0 | 2 |
| OTHER | | 189 | 2 | 658 | 13 | 0 | 0 | 0 | 0 |
| SOYBEANS | MBU | 505,413 | 519,005 | 2,287,359 | 3,267,882 | 26,519 | 36,107 | 186,982 | 221,909 |
| CANADA | | 18,971 | 11,075 | 83,396 | 67,641 | 1,207 | 1,449 | 11,458 | 8,304 |
| DENMARK | | 18,546 | 11,928 | 82,609 | 74,666 | 320 | 0 | 3,744 | 0 |
| UK-NO IRELAND | | 12,892 | 10,009 | 52,807 | 59,432 | 0 | 227 | 0 | 1,542 |
| NETHERLANDS | | 87,509 | 92,940 | 393,518 | 574,662 | 4,243 | 5,530 | 28,981 | 34,251 |
| BELGIUM-LUXEMBOURG | | 8,253 | 13,372 | 39,257 | 82,327 | 0 | 753 | 0 | 4,343 |
| FRANCE | | 12,545 | 13,426 | 57,736 | 83,896 | 0 | 1,170 | 0 | 7,276 |
| GERMANY WEST | | 55,952 | 75,158 | 242,869 | 470,111 | 3,727 | 3,850 | 19,116 | 26,005 |
| USSR | | 31,516 | 654 | 119,191 | 557 | 4 | 0 | 22 | 0 |
| SPAIN | | 40,757 | 38,380 | 179,363 | 245,090 | 0 | 4,084 | 0 | 23,947 |
| ITALY | | 24,264 | 29,719 | 111,980 | 179,845 | 2,053 | 1,898 | 15,957 | 9,074 |
| ISRAEL | | 13,027 | 14,809 | 53,028 | 80,891 | 1,111 | 2,992 | 4,055 | 16,961 |
| PEOPLES REP OF CHINA | | 1,211 | 24,341 | 9,384 | 142,302 | 570 | 4,139 | 4,573 | 27,938 |
| CHINA,REP OF(TAIWAN) | | 20,409 | 21,898 | 86,730 | 154,790 | 1,718 | 0 | 12,005 | 0 |
| JAPAN | | 125,889 | 100,979 | 604,253 | 672,495 | 7,964 | 3,715 | 61,511 | 24,727 |

CONTINUED--

TABLE 12.--U.S. AGRICULTURAL EXPORTS: QUANTITY AND VALUE BY COMMODITY AND COUNTRY--CONTINUED

| COMMODITY AND COUNTRY | UNIT | JULY-JUNE QUANTITY 72/73 | JULY-JUNE QUANTITY 73/74 1/ | JULY-JUNE VALUE 72/73 1,000 DOL. | JULY-JUNE VALUE 73/74 1/ 1,000 DOL. | JUNE QUANTITY 1973 | JUNE QUANTITY 1974 1/ | JUNE VALUE 1973 1,000 DOL. | JUNE VALUE 1974 1/ 1,000 DOL. |
|---|---|---|---|---|---|---|---|---|---|
| UNDNTFD CTRY-CAN T/S | | 7,209 | 21,723 | 46,342 | 124,813 | 1,750 | 3,232 | 12,887 | 17,906 |
| OTHER | | 26,462 | 38,594 | 124,897 | 254,364 | 1,852 | 3,068 | 12,674 | 19,636 |
| COTTONSEED OIL | MLB | 580,158 | 569,400 | 77,681 | 132,593 | 55,338 | 63,237 | 10,011 | 20,104 |
| CANADA | | 18,225 | 24,706 | 2,530 | 4,869 | 2,382 | 2,607 | 366 | 527 |
| MEXICO | | 19,574 | 51,933 | 3,385 | 10,420 | 12,057 | 916 | 2,088 | 210 |
| DOMINICAN REPUBLIC | | 6,607 | 22,289 | 1,081 | 7,092 | 0 | 6,614 | 0 | 2,112 |
| VENEZUELA | | 74,614 | 67,335 | 10,196 | 17,404 | 6,344 | 12,881 | 1,031 | 4,323 |
| SWEDEN | | 24,593 | 26,950 | 2,984 | 6,560 | 0 | 4,284 | 0 | 1,660 |
| UK-NO IRELAND | | 39,364 | 19,044 | 5,029 | 4,871 | 2,198 | 664 | 282 | 232 |
| NETHERLANDS | | 9,618 | 13,308 | 1,231 | 3,719 | 0 | 0 | 0 | 0 |
| GERMANY WEST | | 34,072 | 17,926 | 4,733 | 4,019 | 5,446 | 0 | 881 | 0 |
| POLAND-DANZIG | | 16,464 | 13,369 | 2,062 | 2,122 | 0 | 0 | 0 | 0 |
| IRAN | | 12,125 | 21,067 | 1,592 | 4,335 | 14 | 0 | 4 | 0 |
| BANGLADESH | | 0 | 10,961 | 0 | 3,953 | 0 | 10,961 | 0 | 3,953 |
| JAPAN | | 36,436 | 39,189 | 4,551 | 8,706 | 4,333 | 3,745 | 665 | 1,172 |
| EGYPT (FORMERLY UAR) | | 259,626 | 198,674 | 34,542 | 43,694 | 22,014 | 17,059 | 4,599 | 4,959 |
| OTHER | | 28,840 | 42,649 | 3,765 | 10,828 | 549 | 3,508 | 95 | 957 |
| SOYBEAN OIL | MLB | 1,131,891 | 1,201,443 | 144,296 | 294,587 | 97,096 | 222,533 | 13,698 | 64,685 |
| CANADA | | 40,069 | 68,318 | 5,471 | 15,284 | 6,769 | 9,777 | 1,150 | 2,528 |
| MEXICO | | 22,530 | 87,335 | 2,956 | 21,899 | 502 | 12,590 | 96 | 2,695 |
| HAITI | | 26,443 | 15,325 | 3,495 | 4,545 | 135 | 2,430 | 25 | 896 |
| COLOMBIA | | 11,263 | 22,972 | 1,891 | 6,512 | 400 | 1,020 | 84 | 365 |
| ECUADOR | | 31,028 | 30,732 | 3,977 | 7,261 | 4,091 | 85 | 626 | 31 |
| PERU | | 91,398 | 147,894 | 10,043 | 30,766 | 97 | 12,266 | 20 | 2,795 |
| CHILE | | 2,728 | 41,464 | 473 | 11,355 | 27 | 13,450 | 6 | 3,787 |
| URUGUAY | | 27,619 | 5,982 | 3,135 | 1,374 | 0 | 0 | 0 | 0 |
| YUGOSLAVIA | | 161,382 | 67,737 | 17,575 | 16,658 | 0 | 29,811 | 0 | 8,462 |
| IRAN | | 75,498 | 145,398 | 8,649 | 34,323 | 118 | 5 | 35 | 2 |
| ISRAEL | | 59,644 | 29,961 | 6,788 | 7,954 | 4,583 | 10,964 | 483 | 3,518 |
| INDIA | | 88,134 | 47,748 | 13,846 | 13,703 | 1,359 | 4,403 | 286 | 1,581 |
| PAKISTAN | | 100,113 | 201,644 | 11,400 | 53,338 | 52,790 | 75,561 | 5,796 | 22,377 |
| BANGLADESH | | 69,938 | 15,700 | 8,141 | 3,334 | 0 | 0 | 0 | 0 |
| PEOPLES REP OF CHINA | | 135,237 | 15,430 | 17,592 | 2,471 | 0 | 0 | 0 | 0 |
| JAPAN | | 7,964 | 22,789 | 1,060 | 6,021 | 58 | 11,512 | 9 | 3,108 |
| MOROCCO | | 9,402 | 23,993 | 1,625 | 7,312 | 1,869 | 17,796 | 394 | 5,560 |
| TUNISIA | | 59,192 | 60,715 | 8,075 | 12,797 | 9,383 | 547 | 1,679 | 194 |
| OTHER | | 112,311 | 150,307 | 18,104 | 37,680 | 14,916 | 20,317 | 3,010 | 6,786 |
| TOBACCO, UNMANUFACTURED | MLB | 591,578 | 690,486 | 640,043 | 813,529 | 46,536 | 66,453 | 51,038 | 78,048 |
| SWEDEN | | 16,613 | 15,644 | 13,263 | 15,915 | 0 | 1,087 | 0 | 925 |
| DENMARK | | 21,712 | 24,302 | 20,728 | 22,865 | 1,195 | 332 | 1,204 | 410 |
| UK-NO IRELAND | | 109,608 | 117,001 | 128,647 | 146,720 | 4,670 | 2,277 | 5,526 | 2,600 |
| NETHERLANDS | | 31,767 | 43,407 | 31,348 | 48,107 | 1,807 | 3,983 | 1,943 | 4,208 |
| BELGIUM-LUXEMBOURG | | 18,181 | 13,894 | 17,649 | 14,254 | 1,441 | 1,080 | 1,462 | 1,162 |
| GERMANY WEST | | 91,971 | 103,682 | 93,189 | 111,244 | 14,910 | 19,422 | 16,366 | 21,358 |

CONTINUED--

TABLE 12.--U.S. AGRICULTURAL EXPORTS: QUANTITY AND VALUE BY COMMODITY AND COUNTRY--CONTINUED

| COMMODITY AND COUNTRY | UNIT | JULY-JUNE QUANTITY 72/73 | JULY-JUNE QUANTITY 73/74 1/ | JULY-JUNE VALUE 72/73 1,000 DOL. | JULY-JUNE VALUE 73/74 1/ 1,000 DOL. | JUNE QUANTITY 1973 | JUNE QUANTITY 1974 1/ | JUNE VALUE 1973 1,000 DOL. | JUNE VALUE 1974 1/ 1,000 DOL. |
|---|---|---|---|---|---|---|---|---|---|
| SWITZERLAND | | 29,785 | 34,252 | 30,597 | 39,595 | 2,718 | 4,512 | 3,336 | 5,456 |
| ITALY | | 19,885 | 25,299 | 21,227 | 30,506 | 7,324 | 1,955 | 7,971 | 2,470 |
| THAILAND | | 23,041 | 26,852 | 26,131 | 36,055 | 14 | 8,516 | 14 | 12,034 |
| VIETNAM SOUTH | | 19,186 | 13,220 | 21,146 | 15,866 | 3,276 | 3,748 | 3,529 | 4,550 |
| CHINA,REP OF(TAIWAN) | | 13,980 | 20,823 | 15,202 | 25,041 | 0 | 4,239 | 0 | 5,207 |
| JAPAN | | 73,400 | 89,093 | 90,826 | 120,422 | 103 | 1 | 142 | 1 |
| AUSTRALIA | | 14,437 | 20,906 | 16,313 | 25,345 | 423 | 1,234 | 540 | 1,261 |
| OTHER | | 108,012 | 142,113 | 113,778 | 161,594 | 8,654 | 14,067 | 9,005 | 16,405 |
| BURLEY TOBACCO | MLB | 52,817 | 67,743 | 62,839 | 90,723 | 7,698 | 8,947 | 9,442 | 12,025 |
| BRAZIL | | 53 | 1,452 | 75 | 2,301 | 0 | 341 | 0 | 590 |
| SWEDEN | | 2,500 | 2,577 | 3,629 | 3,763 | 0 | 0 | 0 | 0 |
| FINLAND | | 1,131 | 1,083 | 1,284 | 1,471 | 22 | 0 | 31 | 0 |
| DENMARK | | 2,098 | 2,961 | 2,624 | 4,023 | 390 | 135 | 522 | 184 |
| NETHERLANDS | | 664 | 4,093 | 702 | 5,632 | 0 | 4 | 0 | 5 |
| GERMANY WEST | | 13,619 | 14,713 | 14,172 | 16,912 | 2,063 | 1,607 | 2,432 | 2,079 |
| AUSTRIA | | 711 | 1,559 | 762 | 2,198 | 45 | 0 | 50 | 0 |
| SWITZERLAND | | 4,204 | 3,847 | 6,088 | 5,390 | 999 | 22 | 1,541 | 38 |
| PORTUGAL | | 1,493 | 1,436 | 1,644 | 1,816 | 163 | 0 | 184 | 0 |
| ITALY | | 8,907 | 10,444 | 10,007 | 13,228 | 3,009 | 839 | 3,556 | 1,051 |
| THAILAND | | 4,264 | 3,058 | 5,167 | 4,583 | 0 | 2,866 | 0 | 4,320 |
| PHILIPPINES | | 2,389 | 6,987 | 2,475 | 8,045 | 518 | 2,862 | 557 | 3,397 |
| JAPAN | | 4,247 | 6,287 | 6,691 | 11,681 | 0 | 0 | 0 | 0 |
| OTHER | | 6,537 | 7,246 | 7,519 | 9,680 | 490 | 272 | 569 | 361 |
| FLUE-CURED TOBACCO | MLB | 392,245 | 448,924 | 490,721 | 618,396 | 29,928 | 43,406 | 35,702 | 56,232 |
| DENMARK | | 13,888 | 13,826 | 17,463 | 17,860 | 544 | 197 | 668 | 226 |
| UK-NO IRELAND | | 84,779 | 91,106 | 114,854 | 135,692 | 3,217 | 1,638 | 4,380 | 2,499 |
| IRELAND | | 7,661 | 6,831 | 10,228 | 10,358 | 499 | 452 | 747 | 749 |
| NETHERLANDS | | 11,764 | 16,974 | 12,198 | 20,699 | 855 | 2,357 | 941 | 2,790 |
| BELGIUM-LUXEMBOURG | | 13,460 | 10,674 | 13,982 | 11,506 | 1,210 | 986 | 1,250 | 1,049 |
| GERMANY WEST | | 69,918 | 75,846 | 74,697 | 88,441 | 11,867 | 15,485 | 13,406 | 18,710 |
| SWITZERLAND | | 10,103 | 10,740 | 12,846 | 14,865 | 1,161 | 1,182 | 1,627 | 1,546 |
| ITALY | | 8,937 | 13,547 | 9,637 | 16,075 | 3,627 | 1,116 | 4,355 | 1,420 |
| THAILAND | | 18,707 | 23,750 | 20,896 | 31,423 | 0 | 5,650 | 0 | 7,713 |
| VIETNAM SOUTH | | 14,493 | 10,242 | 20,286 | 15,534 | 2,459 | 2,970 | 3,341 | 4,511 |
| MALAYSIA | | 4,986 | 9,326 | 7,128 | 14,358 | 431 | 1,827 | 616 | 2,933 |
| CHINA,REP OF(TAIWAN) | | 13,870 | 20,702 | 15,098 | 24,909 | 0 | 4,239 | 0 | 5,207 |
| JAPAN | | 52,431 | 61,651 | 82,428 | 106,786 | 0 | 0 | 0 | 0 |
| AUSTRALIA | | 9,964 | 14,169 | 13,982 | 21,527 | 337 | 609 | 451 | 934 |
| OTHER | | 57,283 | 69,539 | 64,997 | 88,364 | 3,720 | 4,698 | 3,920 | 5,943 |
| MARYLAND TOBACCO | MLB | 9,738 | 8,596 | 10,442 | 9,719 | 412 | 543 | 419 | 653 |
| BELGIUM-LUXEMBOURG | | 1,266 | 991 | 1,240 | 1,103 | 50 | 0 | 58 | 0 |
| GERMANY WEST | | 1,682 | 2,292 | 1,662 | 2,489 | 250 | 271 | 243 | 303 |
| SWITZERLAND | | 6,078 | 3,990 | 6,861 | 4,887 | 109 | 248 | 115 | 324 |
| SPAIN | | 171 | 233 | 165 | 226 | 0 | 0 | 0 | 0 |

CONTINUED--

TABLE 12.--U.S. AGRICULTURAL EXPORTS: QUANTITY AND VALUE BY COMMODITY AND COUNTRY--CONTINUED

| COMMODITY AND COUNTRY | UNIT | JULY-JUNE QUANTITY 72/73 | JULY-JUNE QUANTITY 73/74 1/ | JULY-JUNE VALUE 72/73 1,000 DOL. | JULY-JUNE VALUE 73/74 1/ 1,000 DOL. | JUNE QUANTITY 1973 | JUNE QUANTITY 1974 1/ | JUNE VALUE 1973 1,000 DOL. | JUNE VALUE 1974 1/ 1,000 DOL. |
|---|---|---|---|---|---|---|---|---|---|
| PORTUGAL | | 112 | 310 | 110 | 315 | 0 | 0 | 0 | 0 |
| ITALY | | 275 | 612 | 254 | 523 | 0 | 0 | 0 | 0 |
| OTHER | | 154 | 167 | 150 | 177 | 2 | 24 | 2 | 26 |
| BULK SMOKING TOBACCO | MLB | 21,978 | 33,045 | 25,795 | 43,720 | 1,215 | 3,679 | 1,549 | 5,150 |
| CANADA | | 666 | 691 | 654 | 679 | 36 | 89 | 35 | 88 |
| PANAMA | | 594 | 898 | 748 | 1,196 | 43 | 50 | 54 | 68 |
| DOMINICAN REPUBLIC | | 1,386 | 1,417 | 1,658 | 1,699 | 152 | 0 | 168 | 0 |
| ECUADOR | | 1,052 | 1,487 | 1,293 | 1,986 | 162 | 109 | 225 | 134 |
| PERU | | 140 | 967 | 173 | 1,076 | 0 | 0 | 0 | 0 |
| FINLAND | | 1,367 | 2,379 | 1,515 | 2,869 | 0 | 201 | 0 | 270 |
| NETHERLANDS | | 7,559 | 8,169 | 9,125 | 11,579 | 420 | 270 | 575 | 396 |
| SWITZERLAND | | 2,354 | 7,870 | 2,762 | 11,345 | 0 | 1,695 | 0 | 2,459 |
| POLAND-DANZIG | | 529 | 474 | 606 | 692 | 0 | 474 | 0 | 692 |
| SPAIN | | 1,132 | 2,153 | 1,272 | 2,676 | 0 | 0 | 0 | 0 |
| IYALY | | 980 | 22 | 1,259 | 22 | 0 | 0 | 0 | 0 |
| AUSTRALIA | | 1,086 | 1,291 | 1,324 | 1,616 | 10 | 0 | 9 | 0 |
| CANARY ISLANDS | | 0 | 1,477 | 0 | 1,903 | 0 | 485 | 0 | 627 |
| OTHER | | 3,133 | 3,749 | 3,406 | 4,377 | 392 | 305 | 482 | 416 |
| VEGETABLES AND PREPARATIONS, CANNED | MLB | 138,143 | 229,381 | 26,043 | 50,206 | 16,111 | 10,206 | 2,897 | 2,329 |
| CANADA | | 44,847 | 74,898 | 7,817 | 16,373 | 5,496 | 4,091 | 927 | 837 |
| MEXICO | | 9,261 | 12,328 | 1,460 | 2,011 | 945 | 1,063 | 152 | 186 |
| PANAMA | | 5,378 | 5,733 | 1,111 | 1,420 | 265 | 104 | 61 | 28 |
| DOMINICAN REPUBLIC | | 3,172 | 2,718 | 620 | 558 | 123 | 58 | 22 | 12 |
| NETHERLANDS ANTILLES | | 3,186 | 4,163 | 647 | 996 | 200 | 217 | 43 | 61 |
| VENEZUELA | | 3,139 | 2,834 | 839 | 784 | 85 | 115 | 33 | 41 |
| SWEDEN | | 1,158 | 4,170 | 324 | 1,021 | 131 | 305 | 40 | 77 |
| UK-NO IRELAND | | 3,777 | 10,650 | 971 | 2,168 | 436 | 275 | 139 | 72 |
| GERMANY WEST | | 3,844 | 4,766 | 719 | 948 | 420 | 176 | 80 | 36 |
| HONG KONG | | 8,112 | 13,790 | 1,661 | 3,214 | 897 | 550 | 204 | 135 |
| JAPAN | | 16,629 | 39,681 | 3,110 | 8,772 | 2,179 | 735 | 423 | 136 |
| AUSTRALIA | | 529 | 9,324 | 120 | 2,327 | 34 | 273 | 11 | 106 |
| OTHER | | 35,112 | 44,327 | 6,645 | 10,215 | 4,900 | 2,244 | 763 | 600 |
| PULSES | MLB | 647,578 | 520,042 | 63,576 | 101,831 | 43,419 | 17,348 | 5,127 | 3,485 |
| CANADA | | 11,568 | 17,240 | 1,355 | 3,402 | 923 | 859 | 111 | 160 |
| MEXICO | | 13,254 | 15,788 | 1,317 | 1,609 | 1,966 | 213 | 211 | 25 |
| PANAMA | | 10,104 | 7,178 | 1,311 | 1,839 | 257 | 25 | 41 | 10 |
| DOMINICAN REPUBLIC | | 7,431 | 22,213 | 818 | 4,688 | 0 | 1 | 0 | 1 |
| COLOMBIA | | 14,154 | 10,494 | 1,633 | 2,385 | 4,392 | 43 | 520 | 9 |
| VENEZUELA | | 66,099 | 33,709 | 5,903 | 6,229 | 6,146 | 2,783 | 636 | 669 |
| BRAZIL | | 26,570 | 44,017 | 2,246 | 7,997 | 2,683 | 0 | 400 | 0 |
| UK-NO IRELAND | | 97,459 | 122,684 | 9,345 | 28,443 | 8,521 | 2,081 | 1,310 | 336 |
| NETHERLANDS | | 54,901 | 33,088 | 4,018 | 5,435 | 942 | 511 | 107 | 108 |
| FRANCE | | 36,979 | 21,444 | 4,357 | 4,445 | 1,210 | 296 | 156 | 47 |
| GERMANY WEST | | 45,363 | 42,485 | 5,126 | 7,610 | 4,497 | 0 | 572 | 0 |

CONTINUED--

TABLE 12.--U.S. AGRICULTURAL EXPORTS: QUANTITY AND VALUE BY COMMODITY AND COUNTRY--CONTINUED

| COMMODITY AND COUNTRY | UNIT | JULY-JUNE QUANTITY 72/73 | JULY-JUNE QUANTITY 73/74 1/ | JULY-JUNE VALUE 72/73 1,000 DOL. | JULY-JUNE VALUE 73/74 1/ 1,000 DOL. | JUNE QUANTITY 1973 | JUNE QUANTITY 1974 1/ | JUNE VALUE 1973 1,000 DOL. | JUNE VALUE 1974 1/ 1,000 DOL. |
|---|---|---|---|---|---|---|---|---|---|
| SPAIN | | 28,389 | 5,793 | 2,958 | 1,185 | 132 | 781 | 15 | 200 |
| ITALY | | 24,121 | 17,230 | 2,882 | 2,738 | 0 | 346 | 0 | 85 |
| GREECE | | 20,317 | 7,361 | 2,720 | 1,730 | 108 | 66 | 17 | 16 |
| JAPAN | | 61,033 | 32,322 | 3,921 | 3,552 | 6,131 | 3,877 | 457 | 518 |
| AUSTRALIA | | 6,723 | 13,618 | 909 | 3,230 | 1,058 | 327 | 135 | 75 |
| ALGERIA | | 8,488 | 15,347 | 1,116 | 2,916 | 0 | 0 | 0 | 0 |
| OTHER | | 114,624 | 58,032 | 11,639 | 12,396 | 3,452 | 5,139 | 438 | 1,227 |
| BEANS, DRIED | MLB | 317,433 | 325,314 | 35,190 | 64,333 | 21,595 | 6,447 | 2,982 | 1,211 |
| CANADA | | 9,088 | 12,170 | 1,106 | 2,487 | 820 | 705 | 96 | 133 |
| MEXICO | | 12,125 | 14,834 | 1,201 | 1,473 | 1,816 | 172 | 192 | 20 |
| EL SALVADOR | | 6,895 | 26 | 709 | 1 | 0 | 0 | 0 | 0 |
| DOMINICAN REPUBLIC | | 7,101 | 22,159 | 787 | 4,676 | 0 | 0 | 0 | 0 |
| VENEZUELA | | 10,400 | 7,265 | 1,315 | 1,296 | 1,075 | 70 | 128 | 22 |
| BRAZIL | | 1,517 | 19,625 | 194 | 3,816 | 1,026 | 0 | 167 | 0 |
| UK-NO IRELAND | | 53,498 | 92,082 | 6,115 | 22,638 | 8,029 | 1,926 | 1,259 | 316 |
| NETHERLANDS | | 20,556 | 22,512 | 2,080 | 2,467 | 549 | 399 | 73 | 75 |
| BELGIUM-LUXEMBOURG | | 8,869 | 1,295 | 1,016 | 179 | 119 | 0 | 18 | 0 |
| FRANCE | | 33,197 | 19,330 | 3,941 | 4,106 | 1,131 | 296 | 148 | 47 |
| GERMANY WEST | | 19,092 | 31,982 | 2,372 | 5,260 | 3,719 | 0 | 495 | 0 |
| SPAIN | | 9,317 | 374 | 980 | 52 | 0 | 0 | 0 | 0 |
| ITALY | | 18,927 | 11,350 | 2,353 | 1,669 | 0 | 19 | 0 | 7 |
| YUGOSLAVIA | | 14,532 | 1,330 | 334 | 510 | 0 | 0 | 0 | 0 |
| GREECE | | 10,926 | 2,395 | 1,251 | 534 | 108 | 0 | 17 | 0 |
| BULGARIA | | 12,350 | 0 | 1,252 | 0 | 0 | 0 | 0 | 0 |
| JAPAN | | 20,817 | 13,730 | 1,313 | 1,391 | 1,083 | 1,640 | 93 | 215 |
| AUSTRALIA | | 5,277 | 12,555 | 700 | 2,933 | 830 | 169 | 101 | 52 |
| ALGERIA | | 8,488 | 11,392 | 1,116 | 2,081 | 0 | 0 | 0 | 0 |
| OTHER | | 34,463 | 28,909 | 4,556 | 6,764 | 1,290 | 1,053 | 194 | 324 |
| PEAS, INCLUDING COW AND CHICK, DRIED | MLB | 250,302 | 150,741 | 17,873 | 26,990 | 19,897 | 9,178 | 1,771 | 1,834 |
| CANADA | | 1,944 | 4,530 | 187 | 763 | 83 | 154 | 10 | 27 |
| TRINIDAD-TOBAGO | | 1,024 | 8,255 | 135 | 1,517 | 163 | 3,379 | 26 | 743 |
| COLOMBIA | | 5,920 | 3,262 | 502 | 604 | 3,307 | 43 | 310 | 9 |
| VENEZUELA | | 45,947 | 21,133 | 3,349 | 3,538 | 4,756 | 2,275 | 445 | 528 |
| PERU | | 2,863 | 3,868 | 231 | 939 | 0 | 0 | 0 | 0 |
| BRAZIL | | 22,590 | 23,779 | 1,640 | 4,029 | 2,557 | 0 | 211 | 0 |
| UK-NO IRELAND | | 43,812 | 30,566 | 3,220 | 5,798 | 493 | 156 | 51 | 20 |
| NETHERLANDS | | 31,437 | 8,572 | 1,561 | 2,521 | 393 | 0 | 34 | 0 |
| GERMANY WEST | | 10,664 | 3,635 | 782 | 936 | 778 | 0 | 77 | 0 |
| SPAIN | | 4,296 | 1,850 | 363 | 310 | 132 | 44 | 15 | 13 |
| CHINA,REP OF(TAIWAN) | | 13,926 | 1,118 | 754 | 106 | 583 | 154 | 39 | 25 |
| JAPAN | | 40,207 | 18,585 | 2,607 | 2,158 | 5,048 | 2,237 | 364 | 303 |
| OTHER | | 25,673 | 21,588 | 2,542 | 3,772 | 1,604 | 737 | 190 | 166 |
| LETTUCE, FRESH | MLB | 370,758 | 284,387 | 23,797 | 20,908 | 39,574 | 36,037 | 2,962 | 3,186 |
| CANADA | | 357,744 | 262,247 | 21,945 | 17,795 | 38,651 | 35,051 | 2,765 | 3,025 |

CONTINUED--

TABLE 12.--U.S. AGRICULTURAL EXPORTS: QUANTITY AND VALUE BY COMMODITY AND COUNTRY--CONTINUED

| COMMODITY AND COUNTRY | UNIT | JULY-JUNE QUANTITY 72/73 | JULY-JUNE QUANTITY 73/74 1/ | JULY-JUNE VALUE 72/73 1,000 DOL. | JULY-JUNE VALUE 73/74 1/ 1,000 DOL. | JUNE QUANTITY 1973 | JUNE QUANTITY 1974 1/ | JUNE VALUE 1973 1,000 DOL. | JUNE VALUE 1974 1/ 1,000 DOL. |
|---|---|---|---|---|---|---|---|---|---|
| SWEDEN | | 2,758 | 2,143 | 489 | 356 | 126 | 0 | 30 | 0 |
| HONG KONG | | 3,224 | 7,940 | 447 | 1,128 | 356 | 560 | 65 | 85 |
| JAPAN | | 91 | 4,870 | 19 | 635 | 27 | 0 | 9 | 0 |
| OTHER | | 6,940 | 7,188 | 897 | 994 | 414 | 426 | 92 | 76 |
| POTATOES, FRESH, EXCEPT SWEET POTATOES | MLB | 442,998 | 497,478 | 16,898 | 22,784 | 123,035 | 126,435 | 5,068 | 5,903 |
| CANADA | | 384,174 | 446,071 | 14,143 | 18,259 | 121,363 | 124,087 | 4,933 | 5,686 |
| MEXICO | | 18,011 | 26,788 | 518 | 1,308 | 911 | 1,486 | 37 | 69 |
| BAHAMAS | | 4,532 | 5,958 | 367 | 678 | 335 | 356 | 43 | 51 |
| CHILE | | 11,129 | 0 | 547 | 0 | 0 | 0 | 0 | 0 |
| ARGENTINA | | 19,401 | 779 | 808 | 53 | 0 | 0 | 0 | 0 |
| JAPAN | | 105 | 7,300 | 19 | 1,187 | 23 | 0 | 4 | 0 |
| AUSTRALIA | | 0 | 2,962 | 0 | 535 | 0 | 281 | 0 | 50 |
| OTHER | | 5,648 | 7,619 | 497 | 763 | 404 | 225 | 52 | 47 |
| TOMATOES, FRESH | MLB | 147,574 | 153,183 | 18,996 | 22,328 | 22,562 | 17,848 | 2,852 | 2,786 |
| CANADA | | 145,149 | 151,130 | 18,516 | 21,859 | 22,505 | 17,744 | 2,838 | 2,754 |
| OTHER | | 2,425 | 2,053 | 480 | 468 | 57 | 105 | 13 | 32 |
| HOPS | MLB | 16,478 | 15,040 | 15,999 | 15,737 | 681 | 568 | 782 | 873 |
| CANADA | | 2,634 | 2,606 | 2,058 | 2,416 | 68 | 0 | 43 | 0 |
| MEXICO | | 1,505 | 2,092 | 1,175 | 1,747 | 0 | 0 | 0 | 0 |
| PERU | | 339 | 779 | 847 | 1,231 | 15 | 141 | 80 | 310 |
| BRAZIL | | 2,129 | 2,861 | 2,148 | 3,207 | 485 | 139 | 533 | 159 |
| UK-NO IRELAND | | 1,056 | 287 | 1,241 | 267 | 0 | 0 | 0 | 0 |
| IRELAND | | 1,625 | 448 | 1,163 | 310 | 0 | 0 | 0 | 0 |
| BELGIUM-LUXEMBOURG | | 558 | 400 | 461 | 409 | 4 | 0 | 4 | 0 |
| GERMANY WEST | | 1,047 | 110 | 1,050 | 202 | 11 | 0 | 12 | 0 |
| CZECHOSLOVAKIA | | 577 | 0 | 542 | 0 | 0 | 0 | 0 | 0 |
| USSR | | 1,864 | 1,998 | 1,710 | 2,186 | 54 | 0 | 50 | 0 |
| JAPAN | | 448 | 605 | 440 | 524 | 21 | 0 | 30 | 0 |
| NIGERIA | | 510 | 543 | 845 | 528 | 0 | 179 | 0 | 163 |
| REP SOUTH AFRICA | | 220 | 329 | 207 | 348 | 2 | 20 | 3 | 20 |
| OTHER | | 1,966 | 1,983 | 2,113 | 2,361 | 22 | 89 | 28 | 221 |

1/ PRELIMINARY

# SPECIAL in this issue

## VALUE OF U.S. AGRICULTURAL IMPORTS UP 30 PERCENT IN FISCAL 1974

Because of higher prices, U.S. agricultural imports advanced 30 percent in value during fiscal 1974, reaching $9.5 billion. Volume remained about the same as in fiscal 1973. Divergent commodity import trends took place, however, with widespread volume declines offsetting the gains. Volume increases for swine, pork, eggs, dairy products, wheat, cotton, sugar, certain fruits and vegetables, tobacco, wines, and malt beverages were counterbalanced by reductions in cattle, beef, mutton, wool, oilbearing materials, seeds, coffee, cocoa products, hard fibers, spices, silk, and many fruits, vegetables, and edible nuts.

### Competitive Imports

Competitive farm product imports, at over $6.2 billion in fiscal 1974, were up nearly one-third in value. Volume changed little, however, since gains for some commodities were largely offset by declines for others. For dutiable cattle, entries fell to 897,000 head from nearly 1.2 million, a 25-percent drop; because of higher prices, value was down only 5 percent to $177 million. Export controls imposed by Mexico and reduced U.S. demand in recent months lowered feeder cattle import numbers significantly. Imports of feeder cattle weighing 200-700 pounds dropped to 721,000 head in fiscal 1974 from 955,000 in fiscal 1973; Mexico's shipments declined to 647,000 head from 802,000 head.

Beef and veal imports totaled 1.47 billion pounds, compared with 1.5 billion pounds in fiscal 1973. However, value increased 30 percent to over $1.25 billion due to higher prices. Imports of fresh or frozen boneless beef, the major item in this category, declined to 1.26 billion pounds from 1.3 billion pounds; import unit values averaged 82 cents per pound, compared with 63 cents in fiscal 1973.

Australia, New Zealand, Mexico, Canada, Guatemala, Nicaragua, El Salvador, and Costa Rica shipped less beef and veal; while entries from Ireland and the United Kingdom were higher. Mexico and several Central American countries have placed export restrictions on beef to provide more for domestic consumption. Toward the end of fiscal 1974--in April through June--U.S. imports of fresh, chilled, or frozen beef dropped below year-earlier volume because of declining consumption and increased domestic production. Lower prices also provided less incentive for foreign suppliers to ship beef to the United States.

Swine imports, all from Canada, amounted to 151,000 head ($15.8 million) in fiscal 1974, compared with 65 million ($6.2 million) a year earlier. Pork imports totaled 392 million pounds, up 1 percent from fiscal 1973. Price increases, associated mainly with devaluation, raised value by nearly 37 percent to $467 million. Canned ham and shoulder entries rose 2 percent to 305 million pounds (value was 38 percent higher at $399 million). The Netherlands, Yugoslavia, Romania, and Hungary accounted for the import gain. Most imports of other pork products declined or held at their preceding year's volume; values were generally higher due to price increases.

Table 13.--U.S. agricultural imports: Value by commodity, July-June 1972/73 and 1973/74

| Commodity or commodity group | July-June 1972/73 | July-June 1973/74 1/ | Change |
|---|---|---|---|
| Supplementary | -- Million dollars -- | | Percent |
| Animals and animal products: | | | |
| Cattle and calves | 196 | 188 | -4 |
| Dairy products and eggs | 200 | 461 | +131 |
| Hides and skins, including furskins | 150 | 153 | +2 |
| Meats and meat products, excluding poultry: | | | |
| Beef and veal | 965 | 1,256 | +30 |
| Pork | 342 | 467 | +37 |
| Other meats and products | 53 | 58 | +9 |
| Sausage casings | 27 | 32 | +19 |
| Wool, apparel | 37 | 27 | -28 |
| Other animals and animal products | 111 | 143 | +29 |
| Total animals and products | 2,081 | 2,785 | +34 |
| Cotton, raw, excluding linters | 6 | 15 | +177 |
| Feeds and fodders, excluding oil cake | 46 | 51 | +11 |
| Fruits and preparations | 206 | 227 | +10 |
| Grains and preparations | 104 | 133 | +27 |
| Nuts and preparations, edible | 134 | 160 | +20 |
| Oilseeds, oilnuts, and products: | | | |
| Coconut oil | 59 | 128 | +118 |
| Copra | 33 | 37 | +12 |
| Olive oil, edible | 27 | 32 | +21 |
| Other oilseeds and products | 105 | 208 | +98 |
| Seeds and nursery stock, excluding oilseeds | 52 | 77 | +48 |
| Sugar and molasses: | | | |
| Sugar, cane or beet | 827 | 1,214 | +47 |
| Molasses, inedible | 70 | 118 | +70 |
| Tobacco, unmanufactured | 153 | 187 | +22 |
| Vegetables and preparations | 409 | 400 | -2 |
| Wines and malt beverages: | | | |
| Wines | 250 | 277 | +11 |
| Malt beverages | 42 | 59 | +40 |
| Other supplementary vegetable products | 103 | 139 | +35 |
| Total supplementary products | 4,707 | 6,247 | +33 |
| Complementary | | | |
| Bananas, fresh | 193 | 197 | +2 |
| Cocoa and chocolate: | | | |
| Cocoa beans | 191 | 289 | +51 |
| Cocoa butter | 29 | 40 | +38 |
| Cocoa and chocolate prepared | 61 | 80 | +31 |
| Coffee: | | | |
| Coffee, green or crude | 1,485 | 1,688 | +14 |
| Coffee, soluble | 102 | 112 | +10 |
| Drugs, crude | 30 | 31 | +3 |
| Essential oils | 42 | 75 | +78 |
| Fibers, unmanufactured | 19 | 25 | +33 |
| Rubber, crude: | | | |
| Rubber, crude, dry form | 201 | 446 | +122 |
| Rubber, latex | 28 | 37 | +33 |
| Silk, raw | 7 | 5 | -34 |
| Spices | 63 | 86 | +37 |
| Tea, crude | 65 | 74 | +14 |
| Wool, carpet | 51 | 32 | -38 |
| Other complementary products | 50 | 52 | +4 |
| Total complementary products | 2,617 | 3,269 | +25 |
| Total agricultural imports | 7,324 | 9,516 | +30 |

1/ Preliminary.

Fiscal 1974 dairy product imports were more than double the fiscal 1973 level. Expanded import quotas under Section 22 of the Agricultural Adjustment Act attracted more cheese, butter, nonfat dry milk, and butteroil. A 100-million-pound increase in the cheddar cheese import quota was authorized in January 1974. Over 54 million pounds of butter (valued at $30.7 million) and 24.5 million pounds of butteroil ($13.6 million) entered following the November 1973 quota increase. Nonfat dry milk import quota authorizations in July 1973 (80 million pounds), August 1973 (100 million pounds), and March 1974 (150 million pounds) were nearly filled, with total entries for fiscal 1974 amounting to 296 million pounds ($107 million). Australia, New Zealand, Canada, and the European Community (EC) shipped most of the dair. products imported.

The value of hide and skin imports in 1973/74 was slightly above a year earlier at $153 million. Cattle hide and calf and kip skins imports, mostly from Canada, were up sharply due to the decline in domestic slaughter. Sheep and goat skins imports fell off with reduced supplies in major exporting countries and lower U.S. demand. Furskin imports advanced in value, primarily because of higher prices. Undressed mink furskins--the largest component--fell 6 percent in volume to 2.8 million pieces, while value jumped 10 percent to $47 million.

Fiscal 1974 imports of chicken eggs in the shell totaled 10 million dozen ($4.9 million), compared with 8.7 million dozen ($3.2 million) a year earlier. Canada shipped nearly all of these eggs.

Apparel wool imports dropped sharply with domestic mill use lower, tight supplies in exporting countries, and relatively high prices. Fiscal 1974 entries were 56 percent below the previous year at 18.8 million pounds (grease basis); value declined 28 percent to $27 million. Australia, the primary source of fine (over 58's) shipped only 7.7 million pounds ($12 million) to U.S. importers in fiscal 1974, against 23 million pounds ($19 million) in fiscal 1973. Total U.S. imports of fine wools were 11 million pounds ($16.5 million), compared with 31 million pounds ($26 million) in fiscal 1973.

In fiscal 1974, U.S. raw cotton imports rose to 44,000 bales (480 pounds each) from 37,500 bales the previous year; strong price increases pushed value up sharply to $15.3 million from $5.5 million. Larger entries from Egypt, Sudan, Peru, and Mexico accounted for most of the additional volume. Cotton import unit values averaged 73 cents per pound ($354.56 per bale) in fiscal 1974, compared with 35 cents ($147.12 per bale) in fiscal 1973. Long-staple cotton entries (1-3/8 inches to 1-7/8 inches) totaled 8.5 million pounds valued at $9.0 million in fiscal 1974, compared with 5.8 million pounds valued at $2.5 million a year earlier, with export unit values rising from 43 cents to $1.06 per pound.

U.S. sugar imports in fiscal 1974 totaled 5,478,000 short tons (tel quel), 8 percent above the year-earlier level. Value jumped 47 percent to $1.21 billion, with unit values averaging $221.62 per short ton, compared with $163.21 in fiscal 1973. Expanded quotas under the Sugar Act attracted more foreign sugar as demand outpaced domestic production. First-come, first-served sugar import quotas were permitted in addition to the specific country quota system. Australia, Peru, the Caribbean area, Malawi, and Swaziland accounted for most of the import gain.

Molasses imports declined to 390 million gallons in fiscal 1974 from 446 million gallons a year earlier. Value, however, rose to $118 million from nearly $70 million as average unit values jumped from 15.6 cents to 30 cents per gallon. The largest suppliers in fiscal 1974 were Mexico, Brazil, the Dominican Republic, and Australia. Volume declines were reflected in imports from France, Peru, Guatemala, South Africa, and Jamaica.

Fruit imports totaled $227 million in fiscal 1974, 10 percent above fiscal 1973's $205.9 million. Price increases and some volume gains occurred. Berries, cantaloupes,

Table 14.--U.S. agricultural imports: Value by commodity, fiscal years 1964-74

| Commodity | 1963/64 | 1964/65 | 1965/66 | 1966/67 | 1967/68 | 1968/69 | 1969/70 1/ | 1970/71 | 1971/72 | 1972/73 | 1973/74 2/ |
|---|---|---|---|---|---|---|---|---|---|---|---|
| Supplementary | -- Million dollars -- | | | | | | | | | | |
| Animals and animal products: | | | | | | | | | | | |
| Cattle, dutiable | 47 | 50 | 113 | 78 | 79 | 88 | 110 | 101 | 124 | 185 | 177 |
| Dairy products | 57 | 68 | 94 | 133 | 86 | 101 | 112 | 126 | 140 | 196 | 455 |
| Hides and skins, including furskins | 67 | 71 | 81 | 67 | 65 | 64 | 121 | 116 | 104 | 150 | 153 |
| Meats and meat products, excluding poultry | 499 | 379 | 527 | 606 | 688 | 792 | 970 | 1,012 | 1,093 | 1,360 | 1,781 |
| Wool, apparel | 101 | 140 | 173 | 113 | 108 | 96 | 77 | 39 | 22 | 37 | 27 |
| Other animals and animal products | 80 | 83 | 102 | 75 | 99 | 109 | 56 | 143 | 138 | 153 | 192 |
| Total animals and products | 851 | 791 | 1,090 | 1,072 | 1,125 | 1,250 | 1,446 | 1,537 | 1,621 | 2,081 | 2,785 |
| Cotton, raw, excluding linters | 24 | 22 | 22 | 19 | 25 | 11 | 8 | 6 | 12 | 6 | 15 |
| Fruits and preparations | 101 | 97 | 98 | 100 | 129 | 150 | 141 | 166 | 168 | 206 | 227 |
| Grains and preparations | 47 | 45 | 41 | 46 | 48 | 54 | 62 | 74 | 83 | 104 | 133 |
| Nuts, edible, and preparations | 68 | 74 | 83 | 75 | 92 | 111 | 91 | 105 | 113 | 134 | 160 |
| Oilseeds and products: | | | | | | | | | | | |
| Coconut oil | 47 | 56 | 56 | 55 | 59 | 56 | 65 | 76 | 69 | 59 | 127 |
| Copra | 39 | 52 | 50 | 40 | 61 | 49 | 38 | 44 | 28 | 33 | 37 |
| Olive oil | 16 | 16 | 14 | 18 | 18 | 19 | 19 | 21 | 24 | 27 | 32 |
| Other oilseeds and products | 47 | 52 | 60 | 66 | 65 | 73 | 68 | 79 | 86 | 105 | 209 |
| Sugar and molasses: | | | | | | | | | | | |
| Sugar, cane | 539 | 443 | 454 | 572 | 611 | 639 | 686 | 745 | 840 | 827 | 1,214 |
| Molasses, inedible | 41 | 27 | 22 | 44 | 42 | 38 | 41 | 46 | 50 | 70 | 118 |
| Tobacco, unmanufactured | 103 | 126 | 126 | 126 | 142 | 130 | 136 | 140 | 159 | 153 | 187 |
| Vegetables and preparations | 125 | 147 | 167 | 195 | 215 | 239 | 285 | 308 | 329 | 409 | 400 |
| Wines and malt beverages: | | | | | | | | | | | |
| Wines | 58 | 65 | 74 | 81 | 90 | 106 | 133 | 153 | 184 | 250 | 277 |
| Malt beverages | 21 | 23 | 22 | 24 | 23 | 26 | 31 | 34 | 33 | 42 | 59 |
| Other supplementary vegetables and products | 98 | 91 | 93 | 134 | 100 | 121 | 201 | 150 | 158 | 201 | 267 |
| Total supplementary products | 2,225 | 2,127 | 2,472 | 2,667 | 2,845 | 3,072 | 3,451 | 3,684 | 3,957 | 4,707 | 6,247 |
| Complementary | | | | | | | | | | | |
| Bananas, fresh | 93 | 159 | 168 | 182 | 176 | 183 | 181 | 193 | 178 | 193 | 197 |
| Cocoa beans | 122 | 124 | 134 | 145 | 133 | 125 | 207 | 190 | 170 | 191 | 289 |
| Coffee, green | 1,118 | 1,072 | 1,170 | 976 | 1,029 | 979 | 1,096 | 1,161 | 1,110 | 1,485 | 1,688 |
| Coffee, roasted or ground | 2 | 3 | 2 | 1 | 2 | 3 | 4 | 7 | 13 | 19 | 17 |
| Drugs, crude | 19 | 19 | 23 | 27 | 26 | 25 | 25 | 24 | 30 | 30 | 31 |
| Essential oils | 21 | 28 | 31 | 27 | 29 | 33 | 29 | 31 | 35 | 42 | 75 |
| Fibers, unmanufactured | 41 | 30 | 30 | 24 | 17 | 20 | 20 | 18 | 20 | 19 | 25 |
| Rubber, crude, excluding allied gums | 185 | 192 | 186 | 169 | 164 | 230 | 281 | 288 | 203 | 229 | 483 |
| Silk, raw | 27 | 20 | 23 | 21 | 17 | 15 | 12 | 3 | 3 | 7 | 5 |
| Spices | 32 | 39 | 46 | 44 | 38 | 47 | 52 | 57 | 60 | 64 | 86 |
| Tea, crude | 59 | 57 | 60 | 58 | 57 | 57 | 54 | 61 | 69 | 65 | 74 |
| Wool, carpet | 110 | 75 | 74 | 53 | 43 | 44 | 39 | 31 | 40 | 51 | 32 |
| Other complementary products | 42 | 41 | 35 | 59 | 80 | 98 | 141 | 162 | 161 | 222 | 267 |
| Total complementary products | 1,871 | 1,859 | 1,982 | 1,786 | 1,811 | 1,859 | 2,141 | 2,144 | 2,092 | 2,617 | 3,269 |
| Total agricultural imports 3/ | 4,096 | 3,986 | 4,454 | 4,453 | 4,656 | 4,931 | 5,592 | 5,828 | 6,048 | 7,323 | 9,516 |

1/ Beginning January 1970, import values include small amounts of commodities formerly classified as nonagricultural. 2/ Preliminary. 3/ Totals may not add due to rounding.

fig paste, apple juice, prepared apples, apricots, and mangoes accounted for most of the volume increase. Fresh strawberry imports advanced 12 percent to 42.7 million pounds; value was up 7 percent to $7.6 million. Frozen strawberries gained 5 percent to 112.5 million pounds; value jumped 19 percent to $25.9 million. Mexico shipped most of the imported strawberries. Fresh blueberry imports, all from Canada, increased 46 percent in volume to nearly 5.6 million pounds; value advanced 88 percent to $1.6 million. Fresh grape imports, mostly from Chile, were up more than 50 percent to 30 million pounds and $5 million. Canned apple imports, more than double the year-earlier level, totaled 11.7 million pounds ($2.2 million); Canada was the principal source. Dried apricot entries, mainly from Australia, also more than doubled, reaching 5.1 million pounds valued at $3.1 million.

Edible nut imports were valued at nearly $160 million in fiscal 1974, 20 percent above fiscal 1973's level. Demand for edible nuts continued to increase, despite sharp upward price movements. The volume of Brazil nuts, cashew nuts, pistachio nuts, coconuts in shell, almonds, and walnuts was lower; value was up for Brazils and cashews because of higher prices. Volume and value increased for coconut meat and filberts, with higher prices driving value up proportionately more than volume. For example, coconut meat volume rose about 10 percent while value more than doubled. India, Mozambique, Brazil, Iran, and Turkey were the main sources for the edible nut imports.

U.S. imports of grains and preparations amounted to $133 million in fiscal 1974, compared with $104 million a year earlier. Wheat imports totaled 2.4 million bushels ($11 million), whereas they were insignificant in fiscal 1973. Wheat import quotas under Section 22 of the Agricultural Adjustment Act were suspended in January 1974; all the entries were from Canada in May and June. Barley imports, all from Canada, dropped to 8 million bushels from 13 million bushels, but higher prices pushed value to $25 million from $21 million in fiscal 1973. Most grain product imports fell in volume, while values rose. However, cereal preparations, mostly from Canada, increased to 30 million pounds ($9.6 million) from 26 million pounds ($7.2 million).

U.S. copra imports for fiscal 1974 fell to a record low 216 million pounds from over 503 million pounds in fiscal 1973. However, because of higher prices, value rose to $37 million from $33.5 million. The average import unit value for copra in fiscal 1974 was 17 cents per pound, compared with 6 cents a year earlier. In March 1974, it was 26.5 cents per pound. Drought in Asia, the reported suspension of Philippine copra exports in mid-February, and the subsequent imposition of substantially higher export taxses accounted for the drop in U.S. copra imports. No U.S. imports of Philippine copra have entered since the 22.8 million pounds record in March 1974, and none are expected in the future as U.S. crushing operations ended in April. Flaxseed, sunflower seed, and most other oilseed imports were up in fiscal 1974.

Coconut oil imports in fiscal 1974, at 526 million pounds, were sharply lower than in fiscal 1973. Steeply higher prices, however, resulted in the import value more than doubling to $128 million. Virtually all U.S. coconut oil imports came from the Philippines, which produced less in 1973 due to drought. Also, higher export taxes were imposed in March 1974. Import unit values for coconut oil in fiscal 1974 averaged 24 cents per pound against 8.5 cents in fiscal 1973. In June, they were nearly 43 cents per pound.

Imports of palm oil, the second largest vegetable oil import in terms of quantity, also declined in volume, while value climbed sharply. Malaysia, the principal source of U.S. palm oil imports, adopted substantially higher export taxes on palm oil in April 1974. Import unit values for palm oil averaged 16 cents per pound in fiscal 1974, compared with 8.5 cents the preceding year. In June 1974, they were 23 cents per pound.

Table 15.--U.S. agricultural imports: Value by commodity, quarterly 1972/73 and 1973/74 1/ 2/

| Commodity | July-September | | October-December | | January-March | | April-June | | Total | | Change from 1972/73 to 1973/74 3/ |
|---|---|---|---|---|---|---|---|---|---|---|---|
| | 1972 | 1973 | 1972 | 1973 | 1973 | 1974 | 1973 | 1974 | 1972/73 | 1973/74 | |
| | -- Million dollars -- | | | | | | | | | | Percent |
| **Supplementary** | | | | | | | | | | | |
| Animals and animal products: | | | | | | | | | | | |
| Cattle, dutiable | 14 | 29 | 76 | 69 | 53 | 47 | 42 | 32 | 185 | 177 | -4 |
| Dairy products | 38 | 99 | 48 | 114 | 47 | 162 | 63 | 71 | 196 | 455 | +133 |
| Hides and skins, including furskins | 23 | 33 | 26 | 28 | 51 | 48 | 50 | 44 | 150 | 153 | +2 |
| Meats and meat products, excluding poultry | 354 | 446 | 326 | 540 | 306 | 458 | 374 | 337 | 1,360 | 1,781 | +31 |
| Wool, apparel | 7 | 6 | 6 | 6 | 13 | 7 | 11 | 8 | 37 | 27 | -28 |
| Other animals and animal products | 38 | 46 | 37 | 56 | 34 | 45 | 44 | 54 | 153 | 192 | +25 |
| Total animals and products | 474 | 659 | 519 | 813 | 504 | 767 | 584 | 546 | 2,081 | 2,785 | +34 |
| Cotton, raw, exluding linters | 2 | 2 | 1 | 2 | 2 | 7 | 1 | 4 | 6 | 15 | +177 |
| Fruits and preparations | 34 | 41 | 44 | 48 | 51 | 62 | 77 | 76 | 206 | 227 | +10 |
| Grains and preparations | 21 | 24 | 32 | 37 | 22 | 26 | 29 | 46 | 104 | 133 | +27 |
| Nuts and preparations, edible | 31 | 39 | 31 | 38 | 33 | 37 | 39 | 46 | 134 | 160 | +20 |
| Oilseeds, oilnuts, and products: | | | | | | | | | | | |
| Coconut oil | 11 | 20 | 13 | 40 | 21 | 25 | 14 | 43 | 59 | 128 | +118 |
| Copra | 5 | 9 | 7 | 14 | 7 | 14 | 14 | 0 | 33 | 37 | +12 |
| Olive oil | 8 | 9 | 4 | 7 | 5 | 9 | 10 | 7 | 27 | 32 | +21 |
| Other oilseeds and products | 25 | 34 | 20 | 46 | 31 | 58 | 29 | 70 | 105 | 208 | +98 |
| Sugar and molasses: | | | | | | | | | | | |
| Sugar, cane | 221 | 256 | 177 | 234 | 193 | 275 | 235 | 449 | 826 | 1,214 | +47 |
| Molasses, inedible | 14 | 18 | 9 | 31 | 21 | 27 | 25 | 42 | 70 | 118 | +70 |
| Tobacco, unmanufactured | 39 | 38 | 35 | 48 | 39 | 49 | 40 | 52 | 153 | 187 | +22 |
| Vegetables and preparations | 49 | 55 | 70 | 80 | 153 | 143 | 137 | 122 | 409 | 400 | -2 |
| Wines and malt beverages: | | | | | | | | | | | |
| Wines | 50 | 73 | 67 | 81 | 58 | 55 | 75 | 68 | 250 | 277 | +11 |
| Malt beverages | 12 | 14 | 8 | 14 | 9 | 14 | 13 | 17 | 42 | 59 | +40 |
| Other supplementary vegetable products | 46 | 57 | 51 | 65 | 55 | 73 | 51 | 72 | 202 | 267 | +32 |
| Total supplementary products | 1,042 | 1,348 | 1,088 | 1,598 | 1,204 | 1,641 | 1,373 | 1,660 | 4,707 | 6,247 | +33 |
| **Complementary** | | | | | | | | | | | |
| Bananas, fresh | 46 | 42 | 49 | 52 | 49 | 53 | 49 | 50 | 193 | 197 | +2 |
| Cocoa beans | 22 | 31 | 38 | 50 | 70 | 100 | 61 | 108 | 191 | 289 | +51 |
| Coffee, green | 321 | 347 | 316 | 372 | 396 | 512 | 452 | 457 | 1,485 | 1,688 | +14 |
| Coffee, roasted or ground | 5 | 7 | 4 | 3 | 5 | 1 | 5 | 6 | 19 | 17 | -11 |
| Drugs, crude | 7 | 7 | 7 | 6 | 8 | 9 | 8 | 9 | 30 | 31 | +3 |
| Essential oils | 9 | 14 | 11 | 15 | 11 | 20 | 11 | 22 | 42 | 75 | +78 |
| Fibers, unmanufactured | 4 | 6 | 5 | 5 | 5 | 7 | 5 | 7 | 19 | 25 | +33 |
| Rubber, crude, excluding allied gums | 42 | 99 | 52 | 106 | 60 | 129 | 75 | 149 | 229 | 483 | +111 |
| Silk, raw | 1 | 1 | 2 | 1 | 2 | 2 | 2 | 1 | 7 | 5 | -34 |
| Spices | 12 | 12 | 15 | 22 | 23 | 22 | 14 | 30 | 63 | 86 | +37 |
| Tea, crude | 14 | 15 | 15 | 19 | 18 | 17 | 18 | 23 | 65 | 74 | +14 |
| Wool, carpet | 13 | 13 | 10 | 7 | 12 | 5 | 16 | 7 | 51 | 32 | -38 |
| Other complementary products | 44 | 51 | 60 | 64 | 59 | 73 | 58 | 79 | 223 | 267 | +21 |
| Total complementary products | 540 | 645 | 584 | 722 | 718 | 950 | 774 | 952 | 2,617 | 3,269 | +25 |
| Total agricultural imports | 1,582 | 1,993 | 1,672 | 2,320 | 1,923 | 2,591 | 2,147 | 2,612 | 7,324 | 9,516 | +30 |

1/ Preliminary.
2/ Totals may not add due to rounding.
3/ Percent change computed on unrounded data.

With the decline in coconut and palm oil import volume, imports of other available vegetable oils rose markedly. Castor oil imports jumped sharply to 124 million pounds, the highest level since fiscal 1970. Palm kernel oil entries were a record 126 million pounds. Babassu oil imports totaled nearly 23 million pounds, compared with zero in fiscal 1973.

Imports of vegetables and preparations declined in fiscal 1974 to $400 million from the record $409 million set in fiscal 1973. Import unit values declined for some fresh vegetables, notably tomatoes, cucumbers, beans, eggplant, peppers, and squash from Mexico. Volume reductions also took place, mainly for tomatoes, onions, and eggplant. Growing conditions in the main U.S. production areas were better than in 1972/73, when weather damaged crops. However, demand continued strong for some items. Potato imports more than doubled, with prices substantially higher. Import volume also rose for cucumbers, garlic, peas, peppers, squash, and asparagus.

Prices for almost all prepared vegetable imports were higher in fiscal 1974. Import volume rose for dried beans, canned asparagus, chickpeas, tapioca flour, hops, and pimentos, but stayed about the same for most other prepared vegetables. However, imports of canned tomato products declined sharply, especially purchases from Spain, Portugal, and Italy. Limited supplies and larger shipments to other countries by the major producers were significant factors.

Imports of malt beverages were up 20 percent in volume to 38 million gallons in fiscal 1974. Value rose 40 percent to more than $58 million. Leading suppliers of beer and ale imports were the Netherlands, West Germany, Canada, Mexico, and the United Kingdom.

Imports of still table wine (less than 14 percent alcohol) totaled 42.6 million gallons valued at $212 million, compared with 42.8 million and $190 million a year earlier. Reduced volume from France and West Germany was mostly offset by increases from Italy, Greece, Chile, Yugoslavia, and Argentina. Since December 1973, monthly import volume of table wine has been below year-earlier levels, and unit values have been declining. The average import unit value for still table wines was $4.82 per gallon in June 1974, compared with $5.11 a year earlier.

Unmanufactured tobacco imports, including bulk smoking tobacco, totaled 298 million pounds valued at $187 million in fiscal 1974, compared with 260 million pounds valued at $153 million in fiscal year 1973. Imports of unstemmed oriental leaf, mostly from Turkey, rose from 156 million to 172 million pounds. Unstemmed burley leaf volume, at 12.5 million pounds, was 6.5 million pounds higher, with sharply higher purchases from Italy, Mexico, Venezuela, and Korea. Scrap tobacco imports, largely from the Philippines, Mexico, Brazil, the Dominican Republic, and Argentina, jumped 21 million to 90 million pounds.

Fiscal 1974 imports of cut flowers were valued at $18 million, nearly triple the fiscal 1973 value. Colombia accounted for $14.4 million worth, or 80 percent, of the total, compared with $3.5 million worth or 55 percent of the total in fiscal 1973. Larger production of flowers in Colombia for export by air freight and higher U.S. demand resulted in the sharp rise.

Imports of spices that are also produced in the United States nearly doubled in value in fiscal 1974, reaching $19 million, with sharp increases for paprika and red pepper.

## Noncompetitive Imports

Noncompetitive items account for slightly over one-third of total U.S. agricultural imports. Fiscal 1974 imports of these items were valued at $3.27 billion, 25 percent higher than in fiscal 1973, because of higher prices. Measured by a quantity index, however, volume declined about 3 percent. Volume was lower for coffee, cocoa products, fibers, black pepper, and carpet wool.

Table 16.--U.S. agricultural imports: Value by months, July 1963 to June 1974

| Month | 1963/64 | 1964/65 | 1965/66 | 1966/67 | 1967/68 | 1968/69 | 1969/70 1/ | 1970/71 | 1971/72 | 1972/73 | 1973/74 2/ |
|---|---|---|---|---|---|---|---|---|---|---|---|
| | -- Million dollars -- | | | | | | | | | | |
| July | 335.2 | 316.7 | 260.3 | 342.6 | 346.8 | 438.6 | 434.0 | 461.7 | 489.0 | 471.6 | 634.6 |
| August | 346.7 | 315.2 | 318.7 | 352.6 | 369.4 | 442.1 | 407.7 | 463.8 | 555.0 | 563.7 | 719.9 |
| September | 343.1 | 338.4 | 354.0 | 415.3 | 347.7 | 460.3 | 398.6 | 469.0 | 650.5 | 547.1 | 638.5 |
| July-September | 1,025.0 | 970.3 | 933.0 | 1,110.5 | 1,063.9 | 1,341.0 | 1,240.3 | 1,394.5 | 1,694.5 | 1,582.4 | 1,993.0 |
| October | 374.3 | 347.7 | 411.0 | 388.1 | 376.3 | 396.0 | 469.1 | 480.3 | 302.5 | 573.6 | 710.3 |
| November | 317.5 | 381.6 | 398.8 | 358.6 | 379.7 | 419.4 | 411.2 | 442.9 | 298.2 | 547.7 | 850.6 |
| December | 367.1 | 370.6 | 428.1 | 351.6 | 388.3 | 419.8 | 481.8 | 522.3 | 540.2 | 550.2 | 759.0 |
| October-December | 1,058.9 | 1,099.9 | 1,237.9 | 1,098.3 | 1,144.3 | 1,235.2 | 1,362.1 | 1,445.5 | 1,140.9 | 1,671.5 | 2,319.9 |
| July-December | 2,083.9 | 2,070.2 | 2,170.9 | 2,208.8 | 2,208.2 | 2,576.2 | 2,602.4 | 2,840.0 | 2,835.4 | 3,253.9 | 4,312.9 |
| January | 331.7 | 175.1 | 352.7 | 413.0 | 414.7 | 208.6 | 491.0 | 506.6 | 575.6 | 648.9 | 786.9 |
| February | 294.5 | 289.3 | 371.2 | 353.7 | 402.4 | 315.6 | 457.5 | 419.7 | 591.6 | 615.3 | 819.4 |
| March | 381.7 | 420.3 | 430.7 | 412.9 | 369.7 | 474.8 | 523.9 | 499.6 | 506.6 | 658.7 | 984.2 |
| January-March | 1,007.9 | 884.7 | 1,154.6 | 1,179.6 | 1,186.8 | 999.0 | 1,472.4 | 1,425.9 | 1,673.8 | 1,922.9 | 2,590.5 |
| April | 361.2 | 368.5 | 383.0 | 362.8 | 439.5 | 487.9 | 514.5 | 554.4 | 489.5 | 696.5 | 877.8 |
| May | 328.6 | 337.9 | 358.1 | 337.0 | 434.4 | 438.1 | 443.5 | 477.9 | 529.0 | 786.3 | 890.1 |
| June | 314.1 | 344.6 | 387.1 | 364.8 | 386.7 | 430.0 | 499.4 | 529.8 | 520.6 | 664.0 | 844.9 |
| April-June | 1,003.9 | 1,051.0 | 1,128.2 | 1,064.6 | 1,260.6 | 1,356.0 | 1,457.4 | 1,562.1 | 1,539.1 | 2,146.8 | 2,612.8 |
| January-June | 2,011.8 | 1,915.7 | 2,282.8 | 2,244.2 | 2,447.4 | 2,355.0 | 2,929.8 | 2,988.0 | 3,212.9 | 4,069.7 | 5,203.3 |
| July-June 3/ | 4,095.7 | 3,985.9 | 4,453.7 | 4,453.0 | 4,655.6 | 4,931.2 | 5,532.2 | 5,828.0 | 6,048.3 | 7,323.6 | 9,516.2 |
| Monthly average | 341.3 | 332.2 | 371.1 | 371.1 | 388.0 | 410.9 | 461.0 | 485.7 | 504.0 | 610.3 | 793.0 |

1/ Monthly totals for July-December 1969 do not include furskins.
2/ Preliminary.
3/ Totals may not add due to rounding.

Banana imports, at 4.39 billion pounds, were slightly above the fiscal 1973 level. Ecuador, Honduras, Guatemala, and Nicaragua shipped more, but these gains were nearly offset by reductions from Costa Rica and Panama. Export taxes were imposed by Honduras, Costa Rica, and Panama in April 1974.

In fiscal 1974, green coffee purchases declined 3 percent in volume to 2.9 billion pounds, while average import unit values rose from 49 cents to 58 cents per pound. Volume declines from Brazil, Mexico, Central American countries, Indonesia, Cameroon, Sierra Leone, Ivory Coast, Ethiopia, and Uganda were nearly offset by gains from Colombia, Venezuela, Angola, India, New Guinea, Rwanda, Kenya, and Malagasy. Soluble coffee imports, mostly from Brazil, were up 2-1/2 million pounds to 72 million pounds; value rose to $112 million from $101.6 million. Roasted or ground coffee imports fell to 27 million pounds ($17 million) from 34 million pounds ($19 million); Brazil and Mexico, the largest sources, shipped less, while the Dominican Republic and Colombia exported more.

Cocoa bean imports dropped sharply (16 percent) to 510 million pounds in fiscal 1974, primarily because of production and export declines in West Africa. Ghana, Nigeria, and Ivory Coast shipped substantially less. Drought in West Africa reduced available supplies, while increased demand raised prices substantially. The average import unit value for cocoa beans was 56.6 cents per pound in fiscal 1974, compared with 31 cents per pound in fiscal 1973. In May and June 1974, unit values averaged 67 cents per pound. Thus, the value of cocoa bean imports in fiscal 1974, at $289 million, was 51 percent higher than a year earlier. Cocoa butter imports, at 30 million pounds, were down 27 percent with shipments from Brazil falling to half the fiscal 1973 volume. Prices increased sharply, however, resulting in an import value rise to $40 million from $29 million. Unsweetened cocoa powder and cake imports totaled 154 million pounds, about the same as in fiscal 1973, while value rose to $32 million from $25 million. Brazil and Nigeria increased their shipments, while Ivory Coast, Cameroon, and the Dominican Republic shipped less.

Tea imports increased 12 percent in fiscal 1974 to 181 million pounds valued at $74 million. Indonesia, Kenya, and India accounted for most the gain.

Unground black pepper entries fell to 50 million pounds in fiscal 1974 from a record 60 million pounds a year earlier. Brazil and Indonesia shipped less, while India's share increased. Higher prices (56 cents per pound against 39 cents in fiscal 1973) raised the import value to $28 million from $23.6 million. Vanilla bean import volume rose 7 percent to 2.3 million pounds, mostly because of larger shipments from Indonesia, Malaysia, and Mexico. Entries from Malagasy, the main supplier declined 9 percent to 1.86 million pounds.

Dry-form natural rubber imports in fiscal 1974 were the highest in 20 years, totaling nearly 1.4 billion pounds (624,000 tons). Increased U.S. demand stemmed primarily from the conversion to radial-ply tire production. The increase in demand in the United States and other countries contributed to sharply higher natural rubber prices. Import unit values for dry-form natural rubber averaged 32 cents per pound in fiscal 1974, compared with 16.6 cents the previous fiscal year, raising total import value to $446 million from $200 million. The import unit value in May 1974 was 40 cents per pound. Countries shipping more natural rubber to the United States in fiscal 1974 included Indonesia, Malaysia, Singapore, Liberia, Thailand, and Nigeria.

Table 17.--Average unit values for principal imported agricultural products, fiscal years 1971-74

| Commodity | Unit | 1970/71 | 1971/72 | 1972/73 | 1973/74 1/ |
|---|---|---|---|---|---|
| | | -- Dollars -- | | | |
| Cattle, 200-700 lbs. | No. | 90.64 | 108.73 | 142.44 | 178.00 |
| Cattle, 700 lbs. and over | do. | 410.26 | 465.30 | 451.77 | 580.65 |
| Beef, boneless, fresh or frozen | Lb. | .51 | .54 | .63 | .82 |
| Pork, hams and shoulders, canned | do. | .86 | .83 | .98 | 1.31 |
| Pork, frozen | do. | .38 | .40 | .56 | .67 |
| Cheese, Emmenthaler | do. | .57 | .61 | .63 | .73 |
| Cheese, Edam and Gouda | do. | .50 | .60 | .66 | .73 |
| Milk, dry, not over 3% butterfat | do. | .14 | .23 | .31 | .36 |
| Casein, excluding mixtures | do. | .24 | .40 | .45 | .48 |
| Sheep and lamb skins | do. | .73 | .87 | 1.30 | 1.40 |
| Mink furskins, undressed | No. | 8.93 | 10.68 | 14.37 | 16.86 |
| Wool, apparel | Glb. | .48 | .50 | .87 | 1.44 |
| Cotton, raw | Rble | 173.62 | 170.20 | 147.12 | 346.35 |
| Apples, fresh | Lb. | .10 | .10 | .11 | .14 |
| Oranges, fresh | do. | .08 | .06 | .07 | .08 |
| Oranges, canned, mandarin | do. | .22 | .21 | .22 | .24 |
| Cantaloupe, fresh | do. | .05 | .06 | .07 | .07 |
| Pineapples, canned | do. | .12 | .12 | .12 | .14 |
| Strawberries, frozen | do. | .13 | .14 | .20 | .23 |
| Brazil nuts, shelled | do. | .40 | .50 | .47 | .59 |
| Pistachio nuts, not shelled | do. | .57 | .74 | .77 | .95 |
| Cashew nuts, shelled | do. | .60 | .61 | .63 | .85 |
| Barley, unmilled | Bu. | 1.25 | 1.20 | 1.60 | 3.15 |
| Biscuits, cakes and wafers | Lb. | .37 | .39 | .43 | .49 |
| Copra | do. | .09 | .06 | .07 | .17 |
| Coconut oil | do. | .13 | .11 | .09 | .24 |
| Palm oil | do. | .11 | .10 | .09 | .17 |
| Sugar, cane or beet | Ston | 140.66 | 150.04 | 163.23 | 221.63 |
| Molasses, inedible | Gal. | .11 | .12 | .16 | .30 |
| Cucumbers, fresh | Lb. | .09 | .08 | .09 | .05 |
| Onions, fresh or dry | do. | .08 | .09 | .08 | .08 |
| Peppers, fresh | do. | .18 | .17 | .19 | .11 |
| Squash, fresh | do. | .13 | .13 | .13 | .05 |
| Tomatoes, fresh | do. | .15 | .15 | .15 | .11 |
| Tomatoes, canned | do. | .09 | .10 | .11 | .17 |
| Tomato paste and sauce | do. | .14 | .14 | .15 | .22 |
| Tobacco leaf, oriental | do. | .66 | .62 | .60 | .62 |
| Beer and ale | Gal. | 1.18 | 1.19 | 1.30 | 1.53 |
| Wine, still grape | do. | 4.52 | 4.40 | 4.44 | 4.97 |
| Bananas, fresh | Lb. | .05 | .04 | .05 | .04 |
| Coffee, green | do. | .44 | .40 | .49 | .58 |
| Coffee, roasted or ground | do. | .45 | .49 | .56 | .63 |
| Coffee, soluble | do. | 1.49 | 1.36 | 1.46 | 1.55 |
| Cocoa beans | do. | .28 | .23 | .31 | .57 |
| Cocoa butter | do. | .57 | .51 | .69 | 1.33 |
| Lime oil | do. | 6.71 | 6.32 | 6.66 | 6.48 |
| Sisal and henequin | Lton | 107.41 | 109.95 | 141.60 | 233.88 |
| Rubber, natural, dry | Lb. | .16 | .14 | .17 | .32 |
| Rubber, natural, latex | do. | .17 | .16 | .17 | .30 |
| Pepper, unground, black | do. | .45 | .42 | .39 | .56 |
| Silk, raw | do. | 8.05 | 8.00 | 8.95 | 13.15 |
| Vanilla beans | do. | 4.52 | 4.72 | 5.10 | 5.57 |
| Tea, crude | do. | .39 | .42 | .40 | .41 |
| Wool, carpet | Glb. | .35 | .40 | .72 | 1.06 |

1/ Preliminary.

Table 18.--U.S. cheese imports: Quantity and value by type, 1972/73 and 1973/74

| TSUSA Code | Description | 1972/73 Quantity | 1972/73 Value | 1973/74 1/ Quantity | 1973/74 1/ Value |
|---|---|---|---|---|---|
| | | 1,000 pounds | 1,000 dollars | 1,000 pounds | 1,000 dollars |
| 1170000 | Blue mold, loaves | 3,115 | 2,200 | 3,802 | 3,063 |
| 1170500 | Blue mold, other | 1,423 | 970 | 2,488 | 1,699 |
| 1171000 | Bryndza | 350 | 80 | 422 | 126 |
| 1171500 | Cheddar, in pieces | 17,458 | 9,123 | 110,069 | 73,348 |
| 1172000 | Cheddar, other | 92 | 38 | 764 | 516 |
| 1172500 | Edam and Gouda | 10,556 | 6,939 | 10,619 | 7,764 |
| 1173000 | Gjetost, goats milk | 56 | 50 | 69 | 71 |
| 1173500 | Gjetost, other | 317 | 213 | 453 | 346 |
| 1174020 | Sbrinz, original loaf | 5 | 3 | 4 | 2 |
| 1174500 | Roquefort, loaves | 2,200 | 3,568 | 2,019 | 3,304 |
| 1175000 | Roquefort, not original loaf | 45 | 51 | 6 | 11 |
| 1175520 | Romano, cows milk | 3,870 | 1,669 | 3,717 | 2,358 |
| 1175540 | Reggiano, Parmesan | 5,253 | 3,264 | 3,265 | 2,906 |
| 1175560 | Provolone, Provolette | 2,635 | 3,151 | 2,540 | 3,176 |
| 1175580 | Other Romano, etc., from cows milk | 1,614 | 960 | 1,306 | 1,168 |
| 1176020 | Emmenthaler, Swiss | 38,583 | 24,457 | 62,431 | 45,429 |
| 1176040 | Gruyere-process | 12,673 | 8,181 | 17,405 | 12,095 |
| 1176060 | Gammelost, Nokkelost | 700 | 459 | 739 | 572 |
| 1176500 | Sheepmilk for grating | 12,325 | 11,454 | 10,356 | 10,846 |
| 1176700 | Pecorino | 5,684 | 3,055 | 7,114 | 4,361 |
| 1177000 | Sheepmilk, n.e.s. | 188 | 152 | 418 | 295 |
| 1177520 | Colby cheese, not over 25 cents/lb. | 0 | 0 | 4 | 2 |
| 1177540 | Other cheese, not over 25 cents/lb. | 31 | 18 | 13 | 10 |
| 1178100 | Colby, over 25 cents/lb. | 753 | 302 | 1,149 | 559 |
| 1178520 | American, over 25 cents/lb. | 5,528 | 2,409 | 5,822 | 3,120 |
| 1178540 | Unspecified, over 25 cents/lb. | 67,096 | 36,005 | 92,399 | 58,592 |

1/ Preliminary.

TABLE 19.--U.S. AGRICULTURAL EXPORTS: QUANTITY AND VALUE BY COMMODITY

| COMMODITY | UNIT | JULY-JUNE QUANTITY 1973 THOU. | JULY-JUNE QUANTITY 1974 1/ THOU. | JULY-JUNE VALUE 1973 1,000 DOL. | JULY-JUNE VALUE 1974 1/ 1,000 DOL. | JUNE QUANTITY 1973 THOU. | JUNE QUANTITY 1974 1/ THOU. | JUNE VALUE 1973 1,000 DOL. | JUNE VALUE 1974 1/ 1,000 DOL. |
|---|---|---|---|---|---|---|---|---|---|
| ALL COMMODITIES | --- | --- | --- | 61,357,430 | 84,843,000 | --- | --- | 5,846,400 | 8,509,100 |
| AGRICULTURAL COMMODITIES | --- | --- | --- | 54,343,740 | 75,331,716 | --- | --- | 5,182,362 | 7,664,161 |
| NONAGRICULTURAL COMMODITIES | --- | --- | --- | 7,323,060 | 9,516,288 | --- | --- | 664,038 | 844,939 |
| SUPPLEMENTARY | --- | --- | --- | 4,706,958 | 6,247,146 | --- | --- | 434,960 | 550,278 |
| ANIMALS AND ANIMAL PRODUCTS | --- | --- | --- | 2,381,220 | 2,785,435 | --- | --- | 158,118 | 171,986 |
| ANIMALS, LIVE | --- | --- | --- | 215,741 | 222,095 | --- | --- | 18,943 | 15,953 |
| DAIRY CATTLE | NO | 3,206 | 2,344 | 1,541 | 1,625 | 389 | 183 | 295 | 107 |
| OTHER CATTLE | NO | 1,195 | 837 | 135,031 | 176,740 | 75 | 79 | 15,691 | 12,754 |
| CATTLE FOR BREEDING, DAIRY | NO | 17 | 14 | 10,521 | 11,240 | 1 | 1 | 964 | 655 |
| HORSES | NO | 3 | 3 | 11,300 | 13,995 | 0 | 0 | 765 | 784 |
| OTHER 2/ | --- | --- | --- | 7,242 | 13,488 | --- | --- | 1,268 | 1,654 |
| DAIRY PRODUCTS | --- | --- | --- | 173,573 | 455,239 | --- | --- | 17,557 | 23,051 |
| BUTTER | LB | 122,352 | 339,332 | 116,772 | 233,740 | 23,213 | 12,558 | 11,996 | 10,194 |
| BUTTER OILS, INCLUDING REDUCED-FAT | LB | 8,764 | 1,319 | 8,733 | 8,377 | 583 | 312 | 519 | 297 |
| CHEESE | LB | 17,933 | 113,334 | 9,151 | 73,564 | 4,543 | 328 | 2,360 | 372 |
| COLBY | LB | 733 | 1,133 | 302 | 562 | 38 | 0 | 15 | 0 |
| EDAM AND GOUDA | LB | 10,333 | 13,017 | 6,934 | 7,764 | 1,190 | 579 | 844 | 463 |
| PARMESAN AND ROMANO, PARGRESTANO | LB | 13,371 | 10,126 | 9,643 | 9,508 | 855 | 312 | 497 | 256 |
| PROVOLONE | LB | 16,171 | 17,386 | 14,953 | 15,532 | 786 | 1,013 | 711 | 1,042 |
| SWISS | LB | 51,958 | 63,572 | 53,372 | 53,335 | 4,445 | 5,222 | 2,950 | 4,218 |
| OTHER | LB | 73,[illegible] | 97,123 | 36,771 | 52,700 | 7,956 | 4,292 | 4,360 | 3,325 |
| BUTTER | LB | 317 | 54,337 | 513 | 33,092 | 3 | 2 | 1 | 14 |
| CASEIN AND CASEINATES | LB | 76,793 | 123,365 | 14,938 | 61,670 | 10,765 | 8,571 | 4,533 | 4,349 |
| NONFAT DRY MILK | LB | 34,133 | 238,153 | 26,417 | 107,144 | 2,017 | 11,159 | 697 | 5,255 |
| OTHER 3/ | --- | --- | --- | 3,302 | 13,795 | --- | --- | 313 | 239 |
| HIDES AND SKINS, INCLUDING FURSKINS | --- | --- | --- | 133,116 | 153,471 | --- | --- | 15,504 | 17,533 |
| CALF AND KIP SKINS | LB | 3,[illegible] | 3,321 | 2,231 | 1,734 | 409 | 491 | 235 | 456 |
| CATTLE HIDES | LB | 23,337 | 37,303 | 8,735 | 11,793 | 4,235 | 2,035 | 1,407 | 582 |
| GOAT AND KID SKINS | LB | 5,353 | 1,132 | 5,133 | 1,574 | 107 | 142 | 165 | 219 |
| SHEEP AND LAMB SKINS | LB | 11,341 | 34,313 | 33,133 | 41,174 | 2,964 | 6,316 | 4,566 | 4,792 |
| FURSKINS | --- | --- | --- | 73,477 | 78,687 | --- | --- | 7,658 | 8,549 |
| OTHER | --- | --- | --- | 9,315 | 9,335 | --- | --- | 502 | 935 |
| MEATS AND MEAT PREPARATIONS | LB | 2,304,327 | 1,433,153 | 1,359,772 | 1,761,164 | 142,896 | 123,935 | 120,261 | 101,711 |
| BEEF AND VEAL | LB | 1,518,363 | 1,473,153 | 334,594 | 1,255,547 | 102,746 | 95,804 | 79,393 | 73,451 |
| CANNED | LB | 31,475 | 103,933 | 55,773 | 102,111 | 5,333 | 10,538 | 3,816 | 11,431 |
| FRESH OR FROZEN | LB | 1,354,333 | 1,313,334 | 834,359 | 1,081,097 | 90,735 | 78,347 | 69,232 | 53,585 |
| PREPARED OR PRESERVED | LB | 93,312 | 59,273 | 44,262 | 72,340 | 6,619 | 6,919 | 6,814 | 8,464 |
| MUTTON, GOAT, AND LAMB | LB | 37,492 | 25,733 | 28,983 | 17,563 | 2,335 | 3,482 | 1,290 | 2,343 |
| PORK | LB | 317,571 | 391,337 | 341,547 | 407,137 | 34,963 | 22,710 | 36,802 | 23,233 |
| FRESH OR FROZEN | LB | 39,247 | 58,330 | 32,374 | 33,493 | 6,847 | 2,775 | 4,031 | 1,403 |
| HAMS AND SHOULDERS, UNCOOKED, FR | LB | 293,133 | 333,778 | 233,193 | 393,412 | 26,690 | 18,067 | 31,434 | 20,123 |
| OTHER | LB | 30,367 | 25,311 | 24,971 | 27,631 | 1,451 | 1,369 | 1,287 | 1,707 |
| OTHER | LB | 43,795 | 31,393 | 26,355 | 38,617 | 2,776 | 1,953 | 2,272 | 2,683 |

CONTINUED--

TABLE 19.--U.S. AGRICULTURAL IMPORTS: QUANTITY AND VALUE BY COMMODITY--CONTINUED

| COMMODITY | UNIT | JULY-JUNE QUANTITY 72/73 THOU. | JULY-JUNE QUANTITY 73/74 1/ THOU. | JULY-JUNE VALUE 72/73 1,000 DOL. | JULY-JUNE VALUE 73/74 1/ 1,000 DOL. | JUNE QUANTITY 1973 THOU. | JUNE QUANTITY 1974 1/ THOU. | JUNE VALUE 1973 1,000 DOL. | JUNE VALUE 1974 1/ 1,000 DOL. |
|---|---|---|---|---|---|---|---|---|---|
| POULTRY PRODUCTS | --- | --- | --- | 5,621 | 7,779 | --- | --- | 383 | 522 |
| EGGS, DRIED AND OTHERWISE PRESERVED | LB | 45 | 50 | 53 | 46 | 9 | 8 | 6 | 8 |
| EGGS IN THE SHELL | DOZ | 9,505 | 10,337 | 4,484 | 5,975 | 1,595 | 1,163 | 768 | 406 |
| POULTRY MEAT | LB | 707 | 1,704 | 1,104 | 1,756 | 85 | 29 | 109 | 108 |
| OTHER ANIMAL PRODUCTS | --- | --- | --- | 154,396 | 165,687 | --- | --- | 14,840 | 16,216 |
| BEESWAX | LB | 2,279 | 3,157 | 1,472 | 3,017 | 177 | 308 | 122 | 388 |
| HORNS, HOOFS, AND HOOFS | --- | --- | --- | 4,880 | 3,969 | --- | --- | 136 | 412 |
| BRISTLES, CRUDE OR PREPARED | LB | 3,171 | 3,259 | 11,803 | 14,537 | 247 | 301 | 1,021 | 1,439 |
| FATS, OILS, AND GREASES | LB | 19,631 | 23,495 | 2,533 | 4,727 | 2,387 | 1,714 | 414 | 421 |
| FEATHERS AND DOWNS, CRUDE, SORTED | LB | 8,001 | 8,470 | 16,538 | 16,312 | 747 | 623 | 1,683 | 1,513 |
| GELATIN | --- | --- | --- | 16,175 | 26,233 | --- | --- | 1,786 | 4,143 |
| HAIR, UNMANUFACTURED | LB | 6,275 | 4,797 | 6,779 | 6,723 | 481 | 305 | 450 | 525 |
| SAUSAGE CASINGS | --- | --- | --- | 27,382 | 31,937 | --- | --- | 2,973 | 3,245 |
| GLUE | LB | 15,734 | 9,515 | 5,721 | 4,637 | 520 | 460 | 216 | 274 |
| RENNET | LB | 1,353 | 2,027 | 3,147 | 3,702 | 130 | 200 | 210 | 320 |
| WOOL, UNMANUFACTURED, EX FREE IN BOND | LB | 43,075 | 18,795 | 37,484 | 26,995 | 2,612 | 1,564 | 3,220 | 2,036 |
| OTHER | --- | --- | --- | 21,005 | 22,298 | --- | --- | 2,579 | 1,500 |
| MANUFACTURED PRODUCTS | --- | --- | --- | 2,625,738 | 3,461,711 | --- | --- | 246,842 | 378,292 |
| COTTON, UNMANUFACTURED | RBA | 59 | 85 | 6,728 | 18,266 | 3 | 5 | 285 | 1,015 |
| COTTON, RAW | RBA | 39 | 44 | 5,525 | 15,308 | 2 | 3 | 219 | 771 |
| LINTERS | RBA | 21 | 40 | 1,203 | 2,958 | 1 | 2 | 66 | 244 |
| FRUITS AND PREPARATIONS | --- | --- | --- | 205,873 | 227,087 | --- | --- | 22,972 | 27,120 |
| APPLES, FRESH | LB | 108,114 | 93,391 | 11,497 | 12,302 | 16,193 | 21,253 | 1,690 | 3,529 |
| APPLE AND PEAR JUICES | GAL | 14,027 | 19,732 | 7,996 | 14,354 | 1,286 | 964 | 864 | 300 |
| BLUEBERRIES | LB | 14,242 | 15,359 | 5,018 | 6,068 | 468 | 1,079 | 225 | 506 |
| STRAWBERRIES | LB | 155,976 | 161,932 | 30,462 | 34,789 | 18,636 | 16,418 | 4,035 | 3,488 |
| OTHER BERRIES | LB | 17,583 | 17,513 | 3,687 | 4,482 | 1,018 | 542 | 191 | 139 |
| CHERRIES | LB | 9,843 | 4,592 | 3,341 | 2,124 | 1,319 | 205 | 595 | 109 |
| DATES | LB | 35,246 | 31,339 | 3,852 | 4,040 | 12 | 229 | 6 | 53 |
| FIGS, INCLUDING PASTE | LB | 9,273 | 21,142 | 1,573 | 6,472 | 124 | 1,932 | 26 | 501 |
| GRAPES, INCLUDING RAISINS | LB | 34,679 | 34,974 | 6,176 | 6,898 | 4,435 | 5,817 | 900 | 949 |
| MELONS | LB | 351,439 | 383,973 | 16,747 | 13,424 | 95,304 | 117,624 | 3,577 | 4,352 |
| GRAPES, MANDARIN, CANNED | LB | 32,573 | 89,525 | 20,539 | 21,522 | 10,340 | 10,709 | 2,191 | 2,798 |
| ORANGES, FRESH | LB | 126,161 | 109,356 | 8,435 | 8,701 | 6,513 | 3,545 | 394 | 373 |
| ORANGE JUICE, CONCENTRATED | GAL | 23,500 | 24,349 | 8,813 | 9,586 | 1,550 | 1,581 | 633 | 598 |
| PEARS, FRESH | LB | 33,598 | 18,479 | 4,735 | 2,859 | 4,359 | 10,008 | 633 | 1,598 |
| PEARS, PREP OR PRES | LB | 7,150 | 292 | 859 | 83 | 2 | 2 | 1 | 2 |
| PINEAPPLES, CNS, PREP OR PRES | LB | 233,266 | 188,068 | 29,164 | 27,487 | 20,035 | 17,966 | 2,602 | 2,918 |
| PINEAPPLE JUICE | GAL | 9,632 | 9,164 | 2,273 | 2,405 | 836 | 989 | 204 | 317 |
| JELLIES AND JAMS | LB | 10,207 | 8,779 | 3,353 | 3,641 | 746 | 799 | 283 | 433 |
| OTHER 4/ | --- | --- | --- | 36,848 | 39,850 | --- | --- | 3,883 | 4,158 |

CONTINUED--

TABLE 19.--U.S. AGRICULTURAL IMPORTS: QUANTITY AND VALUE BY COMMODITY--CONTINUED

| COMMODITY | UNIT | JULY-JUNE QUANTITY 72/73 THOU. | JULY-JUNE QUANTITY 73/74 1/ THOU. | JULY-JUNE VALUE 72/73 1,000 DOL. | JULY-JUNE VALUE 73/74 1/ 1,000 DOL. | JUNE QUANTITY 1973 THOU. | JUNE QUANTITY 1974 1/ THOU. | JUNE VALUE 1973 1,000 DOL. | JUNE VALUE 1974 1/ 1,000 DOL. |
|---|---|---|---|---|---|---|---|---|---|
| NUTS AND PREPARATIONS | --- | --- | --- | 133,510 | 159,907 | --- | --- | 16,215 | 18,070 |
| ALMONDS | LB | 403 | 118 | 327 | 116 | 29 | 1 | 28 | 2 |
| BRAZIL NUTS | LB | 39,665 | 30,369 | 12,260 | 12,071 | 3,670 | 630 | 1,162 | 310 |
| CASHEW NUTS | LB | 117,691 | 91,273 | 73,994 | 78,242 | 13,725 | 7,673 | 9,420 | 7,431 |
| CHESTNUTS | LB | 10,208 | 12,513 | 3,829 | 4,597 | 175 | 44 | 72 | 18 |
| COCONUT MEAT, FR, PREP, OR PRES | LB | 99,976 | 109,627 | 10,832 | 29,751 | 8,238 | 8,887 | 1,130 | 3,911 |
| FILBERTS | LB | 7,254 | 13,731 | 4,253 | 8,401 | 808 | 1,638 | 480 | 1,037 |
| PISTACHE NUTS | LB | 30,865 | 24,541 | 24,283 | 23,480 | 4,560 | 5,007 | 3,756 | 5,188 |
| WALNUTS | LB | 1,397 | 267 | 913 | 229 | 32 | 1 | 20 | 1 |
| OTHER | --- | --- | --- | 2,818 | 3,019 | --- | --- | 148 | 172 |
| GRAINS AND PREPARATIONS | --- | --- | --- | 104,485 | 133,020 | --- | --- | 9,713 | 18,940 |
| BARLEY | BU | 13,178 | 7,912 | 21,050 | 24,929 | 990 | 1,250 | 2,146 | 4,215 |
| BARLEY MALT | CWT | 287 | 325 | 1,590 | 3,184 | 32 | 107 | 187 | 1,188 |
| CORN, EXCLUDING SEED | BU | 961 | 933 | 1,889 | 2,767 | 153 | 83 | 286 | 262 |
| OATS | BU | 2,445 | 198 | 2,205 | 351 | 32 | 3 | 37 | 7 |
| RICE | LB | 35,241 | 14,455 | 2,742 | 2,131 | 6,150 | 3,128 | 532 | 640 |
| RYE | BU | 154 | 1 | 166 | 7 | 0 | 1 | 0 | 4 |
| WHEAT, EXCLUDING SEED | BU | 7 | 2,438 | 24 | 11,104 | 0 | 1,202 | 0 | 5,396 |
| WHEAT FLOUR | CWT | 32 | 69 | 198 | 881 | 14 | 5 | 108 | 51 |
| WHEAT GLUTEN | LB | 33,355 | 24,173 | 8,707 | 8,594 | 2,460 | 2,248 | 707 | 928 |
| BISCUITS, CAKES, WAFERS, ETC | LB | 96,123 | 92,403 | 41,275 | 44,970 | 7,131 | 7,009 | 3,008 | 3,752 |
| BREAD CRUMBS | LB | 25,084 | 29,228 | 3,832 | 6,254 | 2,292 | 1,929 | 387 | 479 |
| BREAD, YEAST-LEAVENED | LB | 5,105 | 4,935 | 1,330 | 1,515 | 392 | 386 | 117 | 127 |
| MACARONI, SPAGHETTI, ETC | LB | 48,742 | 45,323 | 9,459 | 13,707 | 4,081 | 3,239 | 831 | 1,109 |
| OTHER 5/ | --- | --- | --- | 10,008 | 12,625 | --- | --- | 1,367 | 782 |
| OILBEARING MATERIALS AND PRODUCTS | --- | --- | --- | 223,897 | 405,339 | --- | --- | 26,542 | 30,735 |
| OIL CAKE AND MEAL | STN | 26 | 23 | 2,192 | 2,227 | 2 | 0 | 485 | 44 |
| OILSEEDS AND OILNUTS | --- | --- | --- | 51,138 | 67,069 | --- | --- | 7,922 | 2,919 |
| COPRA | LB | 503,503 | 216,424 | 33,453 | 37,303 | 56,302 | 0 | 6,366 | 0 |
| SESAME SEED | LB | 54,144 | 57,368 | 9,662 | 15,210 | 4,192 | 6,083 | 840 | 1,717 |
| OTHER 6/ | --- | --- | --- | 8,023 | 14,556 | --- | --- | 716 | 1,203 |
| VEGETABLE OILS AND WAXES | LB | 1,397,232 | 1,251,155 | 170,568 | 336,044 | 118,363 | 68,370 | 18,135 | 27,772 |
| CARNAUBA | LB | 9,713 | 9,157 | 3,993 | 8,360 | 1,344 | 524 | 576 | 909 |
| CASTOR OIL | LB | 86,543 | 124,281 | 25,076 | 52,269 | 4,663 | 9,629 | 2,263 | 4,084 |
| COCONUT OIL | LB | 631,574 | 525,371 | 58,513 | 127,670 | 43,746 | 26,459 | 4,895 | 11,311 |
| OLIVE OIL, EDIBLE | LB | 57,703 | 52,891 | 26,734 | 32,311 | 5,850 | 2,582 | 3,162 | 1,902 |
| PALM OIL | LB | 409,880 | 322,051 | 35,182 | 53,331 | 47,092 | 13,299 | 4,906 | 3,028 |
| PALM KERNEL OIL | LB | 32,735 | 126,359 | 10,497 | 30,520 | 9,202 | 5,599 | 1,084 | 1,849 |
| TUNG OIL | LB | 23,945 | 14,357 | 2,617 | 3,499 | 4,588 | 774 | 692 | 246 |
| OTHER 7/ | LB | 35,143 | 75,678 | 7,985 | 28,085 | 1,878 | 9,504 | 558 | 4,443 |

CONTINUED--

TABLE 19.--U.S. AGRICULTURAL IMPORTS: QUANTITY AND VALUE BY COMMODITY--CONTINUED

| COMMODITY | UNIT | JULY-JUNE QUANTITY 72/73 THOU. | JULY-JUNE QUANTITY 73/74 1/ THOU. | JULY-JUNE VALUE 72/73 1,000 DOL. | JULY-JUNE VALUE 73/74 1/ 1,000 DOL. | JUNE QUANTITY 1973 THOU. | JUNE QUANTITY 1974 1/ THOU. | JUNE VALUE 1973 1,000 DOL. | JUNE VALUE 1974 1/ 1,000 DOL. |
|---|---|---|---|---|---|---|---|---|---|
| SUGAR AND RELATED PRODUCTS | --- | --- | --- | 443,209 | 1,391,541 | --- | --- | 83,069 | 182,137 |
| SUGAR | STA | 5,055 | 5,478 | 820,667 | 1,214,012 | 419 | 505 | 69,615 | 159,422 |
| MOLASSES, INEDIBLE | GAL | 440,229 | 393,209 | 69,526 | 118,136 | 69,521 | 46,502 | 9,196 | 15,200 |
| MAPLE SUGAR AND SIRUP | LB | 10,769 | 13,353 | 5,730 | 6,487 | 839 | 598 | 411 | 370 |
| CONFECTIONERY PRODUCTS | LB | 89,107 | 95,866 | 31,473 | 41,794 | 7,324 | 6,922 | 2,670 | 3,195 |
| HONEY | LB | 19,737 | 15,793 | 5,370 | 6,331 | 1,795 | 2,282 | 597 | 785 |
| OTHER | --- | --- | --- | 5,393 | 4,780 | --- | --- | 581 | 2,965 |
| VEGETABLES AND PREPARATIONS | --- | --- | --- | 439,279 | 460,335 | --- | --- | 33,429 | 33,199 |
| FRESH OR FROZEN: | | | | | | | | | |
| ASPARAGUS | LB | 9,231 | 7,747 | 1,262 | 1,529 | 0 | 0 | 0 | 0 |
| BEANS | LB | 16,323 | 15,075 | 2,342 | 1,950 | 179 | 16 | 34 | 4 |
| CARROTS | LB | 53,072 | 52,275 | 2,498 | 2,029 | 256 | 268 | 8 | 18 |
| CUCUMBERS | LB | 138,903 | 137,703 | 10,633 | 9,063 | 2,095 | 361 | 181 | 45 |
| LETTUCE | LB | 20,524 | 23,036 | 2,549 | 2,844 | 1,486 | 1,602 | 182 | 221 |
| MUSHROOMS | LB | 37,303 | 27,307 | 4,383 | 1,725 | 2,118 | 746 | 229 | 38 |
| ONIONS | LB | 19,267 | 22,035 | 5,550 | 6,535 | 3,283 | 3,310 | 932 | 737 |
| PEAS | LB | 143,754 | 107,846 | 11,927 | 9,529 | 3,663 | 4,722 | 507 | 348 |
| PEPPERS | LB | 10,926 | 12,934 | 2,704 | 2,452 | 138 | 697 | 68 | 260 |
| POTATOES, WHITE OR IRISH | CWT | 759 | 1,574 | 2,397 | 11,396 | 7 | 39 | 34 | 274 |
| SQUASH | LB | 40,287 | 44,033 | 5,263 | 2,369 | 682 | 294 | 41 | 15 |
| TOMATOES | LB | 757,173 | 611,481 | 113,494 | 60,258 | 91,979 | 40,373 | 12,639 | 4,129 |
| TURNIPS OR RUTABAGAS | CWT | 893 | 132 | 4,999 | 4,547 | 7 | 15 | 49 | 71 |
| OTHER | --- | --- | --- | 11,025 | 12,445 | --- | --- | 1,003 | 966 |
| PREPARED OR PRESERVED: | | | | | | | | | |
| ASPARAGUS | LB | 9,102 | 13,463 | 2,343 | 5,047 | 140 | 670 | 68 | 395 |
| CASSAVA, FLOUR, STARCH, AND TAPIOCA | LB | 131,893 | 137,033 | 4,672 | 7,725 | 12,265 | 10,974 | 828 | 673 |
| HOPS | LB | 13,109 | 13,317 | 12,563 | 13,723 | 45 | 436 | 46 | 429 |
| MUSHROOMS, INCLUDING DRIED | LB | 49,385 | 43,839 | 35,830 | 35,064 | 4,933 | 2,798 | 3,517 | 2,609 |
| OLIVES, IN BRINE | GAL | 17,443 | 13,555 | 52,113 | 57,736 | 1,516 | 1,363 | 5,075 | 5,153 |
| ONIONS | LB | 7,155 | 7,150 | 2,243 | 2,721 | 1,389 | 795 | 403 | 310 |
| PEAS, DRIED | LB | 12,102 | 12,037 | 2,702 | 2,811 | 816 | 1,434 | 172 | 362 |
| PICKLED VEGETABLES | LB | 54,163 | 59,353 | 7,357 | 8,312 | 4,308 | 6,255 | 743 | 895 |
| TOMATOES | LB | 120,287 | 71,963 | 14,022 | 12,396 | 7,063 | 5,516 | 791 | 843 |
| TOMATO PASTE AND SAUCE | LB | 127,341 | 81,323 | 19,740 | 17,391 | 7,920 | 7,183 | 1,296 | 2,651 |
| OTHER 8/ | --- | --- | --- | 50,595 | 87,514 | --- | --- | 4,411 | 11,425 |
| OTHER VEGETABLE PRODUCTS | --- | --- | --- | 598,757 | 726,216 | --- | --- | 54,616 | 67,075 |
| GROUNDNUTS | STA | 13 | 12 | 7,988 | 8,761 | 1 | 1 | 529 | 592 |
| COF FLOWERS | --- | --- | --- | 6,428 | 17,925 | --- | --- | 711 | 1,500 |
| ESSENTIAL OR DISTILLED OILS | LB | 2,457 | 1,355 | 5,630 | 5,524 | 201 | 224 | 642 | 575 |
| FEEDS AND FODDERS, EX OIL CAKE/MEAL | --- | --- | --- | 46,156 | 50,752 | --- | --- | 3,394 | 3,895 |
| FLAVORING EXTRACTS | --- | --- | --- | 7,878 | 9,854 | --- | --- | 790 | 1,336 |
| JUTE AND JUTE BUTTS, UNMANUFACTURED | LTA | 22 | 30 | 4,766 | 5,339 | 3 | 4 | 620 | 850 |
| MALT LIQUORS | GAL | 32,023 | 33,317 | 41,785 | 58,574 | 3,433 | 3,842 | 4,800 | 6,390 |
| NURSERY AND GREENHOUSE STOCK | --- | --- | --- | 23,337 | 29,183 | --- | --- | 285 | 786 |
| SEEDS, EXCEPT OILSEEDS | LB | 54,156 | 51,132 | 21,658 | 30,637 | 2,497 | 4,061 | 1,331 | 2,550 |
| SPICES | LB | 26,328 | 42,393 | 9,737 | 19,379 | 2,092 | 3,102 | 769 | 1,687 |
| TOBACCO, UNMANUFACTURED | LB | 259,993 | 299,073 | 153,298 | 180,554 | 19,637 | 35,469 | 11,864 | 20,938 |
| WINES | GAL | 53,374 | 52,389 | 250,445 | 277,371 | 5,081 | 4,399 | 26,944 | 23,372 |
| OTHER 9/ | --- | --- | --- | 19,070 | 27,557 | --- | --- | 1,934 | 2,610 |

CONTINUED--

TABLE 19.--U.S. AGRICULTURAL IMPORTS: QUANTITY AND VALUE BY COMMODITY--CONTINUED

| COMMODITY | UNIT | JULY-JUNE QUANTITY 72/73 THOU. | JULY-JUNE QUANTITY 73/74 1/ THOU. | JULY-JUNE VALUE 72/73 1,000 DOL. | JULY-JUNE VALUE 73/74 1/ 1,000 DOL. | JUNE QUANTITY 1973 THOU. | JUNE QUANTITY 1974 1/ THOU. | JUNE VALUE 1973 1,000 DOL. | JUNE VALUE 1974 1/ 1,000 DOL. |
|---|---|---|---|---|---|---|---|---|---|
| COMPLEMENTARY | --- | --- | --- | 2,616,702 | 3,209,141 | --- | --- | 229,078 | 294,651 |
| BANANAS | LB | 4,262,590 | 4,394,362 | 193,195 | 197,397 | 330,110 | 371,806 | 14,737 | 17,718 |
| PLANTAINS | LB | 113,769 | 134,598 | 4,858 | 6,367 | 11,206 | 21,328 | 452 | 1,628 |
| COFFEE, GREEN | LB | 3,004,332 | 2,900,311 | 1,484,917 | 1,687,560 | 226,153 | 202,211 | 126,101 | 123,952 |
| COFFEE EXTRACTS,ESSENCES,CONCENTRATES | LB | 59,849 | 72,474 | 101,763 | 112,119 | 4,714 | 6,439 | 7,951 | 12,068 |
| COCOA BEANS | LB | 609,923 | 510,241 | 191,284 | 288,764 | 38,159 | 53,157 | 15,482 | 35,784 |
| COCOA BUTTER | LB | 41,898 | 30,357 | 29,084 | 40,230 | 2,540 | 4,295 | 2,446 | 7,031 |
| COCOA AND CHOCOLATE PREPARATIONS | LB | 232,983 | 234,159 | 61,062 | 79,746 | 18,532 | 20,647 | 4,024 | 7,587 |
| DRUGS, HERBS, ROOTS, ETC | LB | 50,752 | 59,756 | 29,761 | 30,726 | 1,413 | 7,203 | 2,080 | 3,348 |
| ESSENTIAL OR DISTILLED OILS | LB | 12,042 | 14,952 | 42,251 | 75,227 | 912 | 1,636 | 4,329 | 9,429 |
| FIBERS, UNMANUFACTURED | LTN | 84 | 68 | 18,965 | 25,249 | 5 | 4 | 1,762 | 2,766 |
| RUBBER, CRUDE, NATURAL: | | | | | | | | | |
| RUBBER, DRY FORM | LB | 1,206,693 | 1,373,679 | 200,643 | 445,656 | 112,718 | 114,083 | 27,081 | 43,207 |
| RUBBER, LATEX | LB | 164,515 | 120,843 | 28,161 | 37,436 | 6,994 | 5,175 | 1,710 | 2,226 |
| SILK, RAW | LB | 799 | 358 | 7,149 | 4,703 | 25 | 60 | 261 | 752 |
| SPICES: | | | | | | | | | |
| PEPPER, UNGROUND, BLACK | LB | 60,043 | 50,139 | 23,576 | 27,983 | 2,836 | 4,644 | 1,281 | 3,179 |
| VANILLA BEANS | LB | 2,153 | 2,278 | 10,989 | 12,679 | 1 | 450 | 7 | 2,660 |
| OTHER | LB | 70,561 | 75,532 | 28,837 | 45,419 | 5,593 | 7,051 | 2,891 | 4,985 |
| TEA | LB | 150,916 | 180,203 | 64,541 | 73,610 | 12,425 | 17,489 | 4,768 | 7,760 |
| WOOL, UNMANUFACTURED, FREE IN BOND | SLB | 70,733 | 29,954 | 51,099 | 31,569 | 6,206 | 2,561 | 6,511 | 2,847 |
| OTHER 10/ | --- | --- | --- | 44,556 | 46,702 | --- | --- | 5,207 | 5,736 |

1/ PRELIMINARY

| | | | | | | | | | |
|---|---|---|---|---|---|---|---|---|---|
| 2/ SWINE | NO | 65 | 151 | 6,175 | 15,824 | 11 | 26 | 1,022 | 1,622 |
| POULTRY, EXCEPT BABY CHICKS | LB | 1,038 | 5,248 | 393 | 2,235 | 701 | 9 | 236 | 21 |
| 3/ BUTTEROIL | LB | 1,448 | 24,476 | 623 | 13,612 | 0 | 0 | 0 | 0 |
| 4/ APPLES, PREPARED OR PRESERVED | LB | 5,926 | 11,675 | 816 | 2,202 | 709 | 850 | 108 | 124 |
| APRICOTS, DRIED | LB | 2,487 | 5,046 | 1,190 | 3,108 | 807 | 656 | 523 | 574 |
| GRAPEFRUIT, FRESH | LB | 17,551 | 14,516 | 2,860 | 2,504 | 1,604 | 982 | 298 | 185 |
| GRAPE JUICE | GAL | 14,107 | 10,512 | 6,911 | 7,811 | 1,170 | 369 | 597 | 279 |
| MANGOES | LB | 8,594 | 13,513 | 2,108 | 3,154 | 2,111 | 3,618 | 512 | 763 |
| 5/ CEREAL FOODS AND PREPARATIONS | LB | 25,946 | 39,780 | 7,174 | 9,558 | 4,099 | 1,225 | 1,229 | 457 |
| 6/ FLAXSEED | LB | 237 | 22,636 | 27 | 4,268 | 83 | 376 | 9 | 78 |
| MUSTARD SEED | LB | 88,975 | 72,899 | 5,427 | 7,859 | 8,035 | 6,335 | 558 | 909 |
| 7/ BABASSU OIL | LB | 0 | 22,679 | 0 | 8,434 | 0 | 2,205 | 0 | 1,047 |
| RAPESEED OIL | LB | 12,829 | 15,263 | 1,544 | 3,275 | 521 | 2,541 | 85 | 785 |
| 8/ BEANS, DRIED | LB | 22,953 | 79,451 | 3,021 | 21,885 | 1,424 | 10,266 | 206 | 3,950 |
| CHICKPEAS, DRIED | LB | 9,968 | 14,695 | 1,403 | 2,376 | 30 | 1,546 | 6 | 327 |
| PIMENTO, PREPARED OR PRESERVED | LB | 6,523 | 16,653 | 2,600 | 7,217 | 512 | 892 | 215 | 453 |
| WATERCHESTNUTS, PREPARED OR PRESERVED | LB | 16,415 | 20,657 | 2,920 | 4,253 | 1,842 | 2,328 | 340 | 620 |
| 9/ POTATO STARCH | LB | 18,290 | 39,214 | 1,255 | 3,562 | 2,656 | 1,715 | 312 | 179 |
| 10/ COFFEE, ROASTED OR GROUND | LB | 33,829 | 27,155 | 19,041 | 17,234 | 4,866 | 3,941 | 2,888 | 2,733 |

# SPECIAL in this issue

## GROWTH IN EGYPT'S AGRICULTURAL IMPORTS CONTINUES

by
John B. Parker 1/

### Imports From the United States

Exports of U.S. farm products to Egypt reached $264 million in fiscal 1974--triple the $83.3 million recorded in fiscal 1973. The gain put Egypt among our top 20 markets for agricultural exports--up from 30th place in fiscal 1973. Egypt's purchases of our farm products might exceed $500 million in fiscal 1975, placing it among our top 15 export markets.

Some of our fiscal 1974 exports to Egypt showed especially notable gains over 1973 levels:

Wheat: 695,000 tons for $121 million--up from 291,000 tons for $25 million.

Wheat flour: 65,000 tons for $9 million--up from 1,191 tons for $102,000.

Corn: 445,000 tons for $52 million--up from 132,366 tons for $8.6 million.

Tallow: 71,000 tons for $31 million--up from 56,146 tons for $11.3 million.

Our exports of cottonseed oil to Egypt in fiscal 1974 fell below the 117,871 tons shipped for $34.5 million in fiscal 1973. But, Egypt was nevertheless our top market for cottonseed oil, and higher prices caused the value to rise by $8 million.

Exports of tobacco, soybean meal, baby food, and other processed foods to Egypt more than doubled in fiscal 1974. Our tobacco exports to Egypt in fiscal 1975 are likely to reach $15 million--up from about $2.5 million in fiscal 1974. Part of the increase will stem from a Title I, P.L. 480, agreement, signed in June 1974, to send 4,289 tons of tobacco to Egypt for $10 million.

P.L. 480 sales have remained small as a share of our total farm exports to Egypt in recent years. No shipments under Title I, P.L. 480, occurred during fiscal years 1968-74. In fiscal 1974, cash purchases of wheat and corn accounted for most of our agricultural exports to Egypt. Shipments of food products for donation by voluntary agencies through P.L. 480 were valued at about $3 million, still only about 1 percent of the total.

Prior to the 1967 Arab-Israeli war, the United States supplied over half of Egypt's food imports, mostly through P.L. 480. As a result of a diplomatic break, as well

1/ Agricultural Economist, Developing Countries Program Area, Foreign Demand And Competition Division, Economic Research Service.

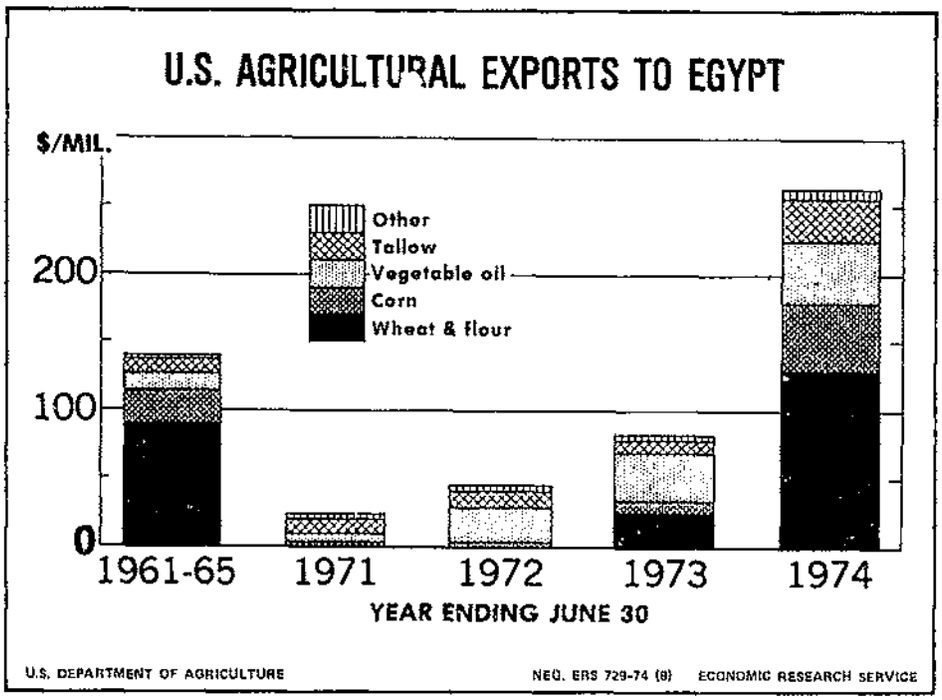


Figure 4

as shortened U.S. supplies in the late 1960's, Egypt's imports of U.S. farm products fell to a low of $9 million in fiscal 1968. Since then, our export of farm products to Egypt have been rising steadily. Commodity Credit Corporation (CCC) sales contributed to a rise in corn exports to Egypt during fiscal years 1971-74. On April 10, 1974, the CCC announced an agreement of $24.7 million for grain sales to Egypt.

Egypt's imports of some U.S. commodities--wheat, corn, vegetable oils, tobacco, tallow, and frozen foods, for example--are likely to increase in the next few years. Imports of wheat flour and oil cake will fluctuate depending upon U.S. prices and world supplies. Egypt's list of items purchased from us in considerable volume is likely to grow due to industrialization and further modernization of food marketing and household refrigeration. However, for some commodities, competition from Europe and Australia will limit future gains in U.S. exports to Egypt.

## Total Agricultural Imports

Egypt's total agricultural imports are expected to reach $800 million in 1974--up from about $571 million in 1973 and $291 million in 1971. In addition to making larger purchases of agricultural commodities from the United States, Egypt is importing substantially more food products from France and Australia. Imports of meat from Latin America and Europe are also rising rapidly. Normally a sugar exporter, Egypt will probably import 90,000 tons of sugar this year.

Permitting these imports is an improved foreign exchange position. There has been a dramatic increase in loans and investment inflows from Saudi Arabia and Kuwait recently. Also, total export earnings rose from $785 million in 1972 to over $1 billion in 1973, largely because of higher prices for extra-long staple cotton. Egypt's foreign exchange reserves exceeded $450 million in May 1974 compared with $161 million a year earlier.

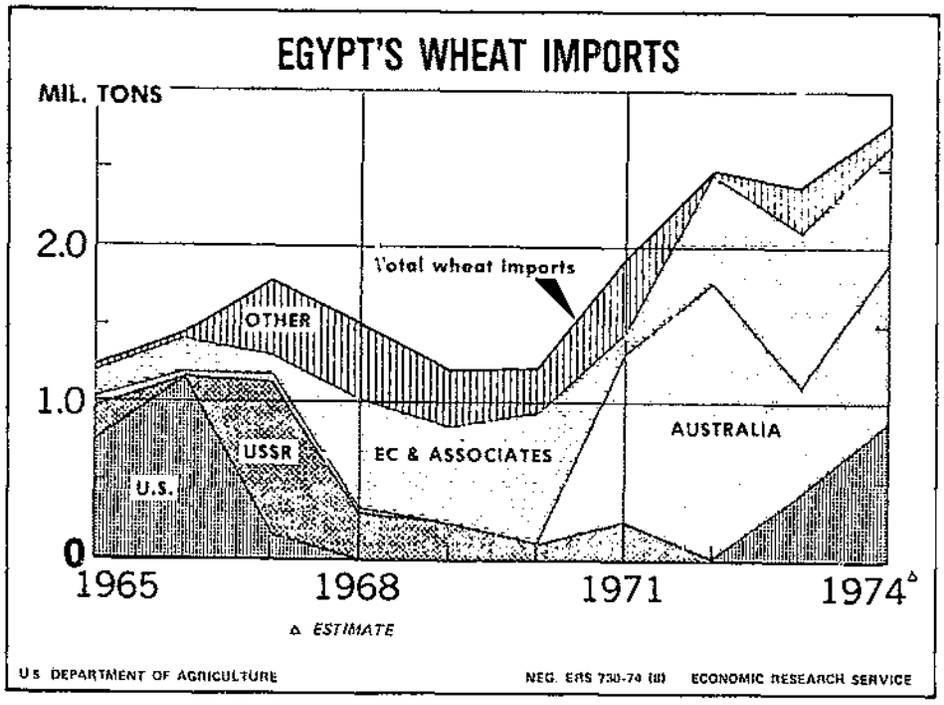


Figure 5

Increasing Demand

As a result of population and income growth, demand for agricultural commodities in Egypt is rising about twice as fast as farm production. While Egyptian farmers supply almost all of the fresh produce consumed in urban areas, they account for less than 10 percent of the wheat used to provide flour and bakery products for these cities. The country currently imports one-fifth of its food supply and the share is likely to increase.

Egypt's population, growing about 800,000 annually, now totals over 36 million. Only one-sixth of an acre of cropland per person is available, compared with 1 acre 60 years ago. Income per capita might increase about 10 percent this year, reaching $300 after about 7 years of slow growth. In Cairo and Alexandria, the growth rate might approximate 15 percent. As per capita incomes rise, Egyptians will no doubt improve the quality of their diets, which currently average about 2,800 calories per day.

Food Prices and Distribution

Fixed prices for basic food items are still relatively low. The average Egyptian shopper can buy bread for less than one-half the price per loaf in the United States. Most of the grocery stores are controlled by Government-managed cooperatives. They receive wheat flour, rice, vegetable oils, and other basic commodities from the Ministry of Supply. The shopkeeper must sell these items to consumers at fixed prices. Losses from grain distribution by the Ministry of Supply now exceed $300 million annually. However, profits from cotton export and import duties on tobacco provide enough revenue to cover the loss on grain distribution.

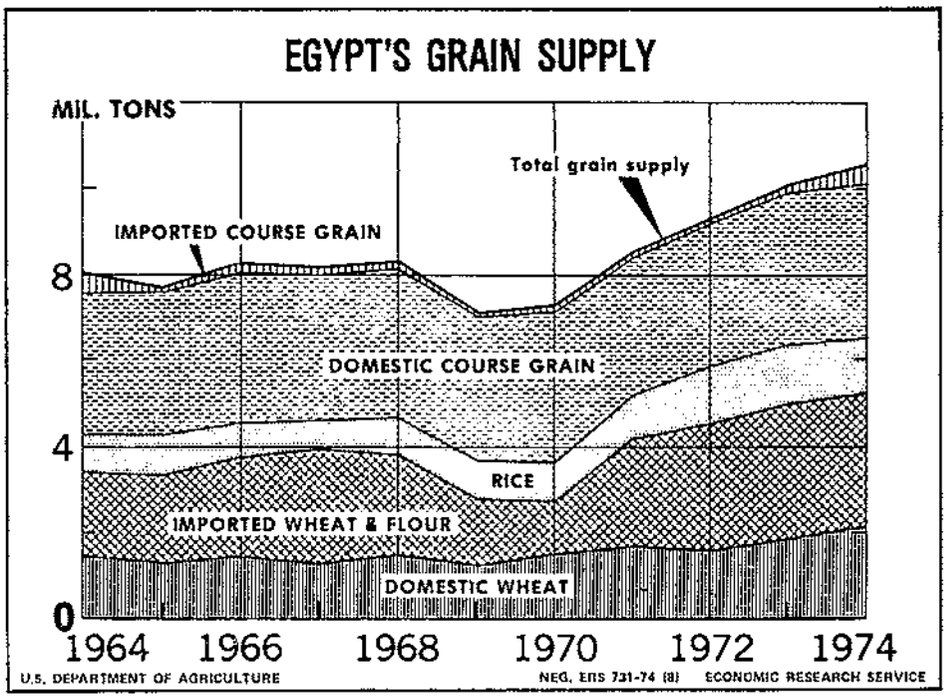


Figure 6

Long lines of customers outside the cooperative store, where wheat flour and bread are sold at fixed prices, are common in Cairo. Shoppers can buy bakery products from street venders or more expensive shops without waiting in line if they are willing to pay a higher price. Retail prices for flour in late 1973 were less than half the actual import cost.

Wheat and Flour

Egypt's wheat imports averaged about 200,000 tons per month during 1972 and 1973 (or about 2.4 million tons annually). The Ministry of Supply handles all grain imports. It has some grain storage warehouses in Alexandria, the major port of arrival. Usually, however, imported wheat is loaded onto trains in Alexandria's harbor and speeded to Cairo overnight. Most of the wheat supply for Cairo is stored in open godowns, but Government stocks there seldom exceed a 3-month supply.

Government wheat stocks for urban food needs are seldom more than 600,000 tons because of the limited storage facilities and strong demand. The increased imports would go primarily to satisfy rising urban demand.

Australian wheat deliveries to Egypt are scheduled to reach 1 million tons in 1974, and shipments by the United States could exceed 850,000 tons. Egypt purchased about 400,000 tons of French wheat in early 1974 and a smaller quantity from Romania. Smaller imports from other European countries are also underway. Total wheat imports in 1974 might approach 3 million tons without leading to any significant increase in stocks.

Imports of wheat flour increased about 55 percent in 1973, approximating 530,000 tons. France and Italy each shipped over 150,000 tons. Imports from West Germany and Spain rose. Shipments of U.S. wheat flour, which had been suspended in 1967, resumed in 1973, and totaled 53,500 tons. Deliveries of U.S. wheat flour in 1974 are likely to remain near the 1973 level.

The use of Giza 155 and other high-yielding varieties on about 600,000 acres of Egypt's 1.6 million acres of wheat led to a record wheat crop this spring. Yet, wheat production of 1.94 million tons in 1974 was not greatly above the 1.7 million tons harvested in 1954. Most of the wheat is consumed in the countryside where it is grown. Per capita wheat output has declined, and Egypt's 15 million urban residents depend on imports for over 90 percent of their supply of wheat and flour, despite higher procurement prices to farmers.

Corn

Fertilizer shortages and competition from other crops have hindered opportunities for gains in corn production. Egypt's corn crop remained about 2.5 million tons in 1973. Demand for corn is rising rapidly, however. Cornbread and several native dishes made from corn are popular in rural areas, and corn meal mixed with wheat flour is used to make "balady bread" in some areas. New poultry and dairy operations have also contributed to the rising demand for corn.

Corn imports during July 1973-June 1974 approximated 480,000 tons--triple the previous 12-month level. The United States was the major supplier. Zambia, Bulgaria, and Romania, which have also sent corn to Egypt in recent years, will probably send more corn to Egypt in the future. Thailand will have a more favorable competitive position with the reopening of the Suez Canal.

Vegetable Oil

Demand for cooking oil in Egypt is rising rapidly, but since 1970 domestic output of cottonseed oil and peanut oil has remained below previous peaks. Companies manufacturing vegetable oils are controlled by the Government. In the near future, crushing plants for soybeans and peanuts are likely to be built in joint ventures with other countries. When completed, these new factores would cause Egypt to become a considerable importer of soybeans, which would be used in the country's expanding livestock industry.

Egypt imports over 180,000 tons of vegetable oils annually. In addition to about 100,000 to 118,000 tons of U.S. cottonseed, imports of soybean oil from Europe, sunflower oil from the USSR, and palm oil from Malaysia have been substantial in recent years. Before the United States resumed large grain shipments to Egypt in 1973, vegetable oils and tallow were the most important U.S. agricultural export to Egypt.

Tallow

The United States and Sweden supply most of Egypt's tallow imports, which increased from 45,780 tons in 1970 to almost double that level in 1973. Urbanization and improved living standards have contributed to a rise in tallow demand for soap manufacture. Imported tallow is also needed for manufacture of cosmetics for export. (Egypt's exports of soap, jasmine products, and cosmetics to the USSR reached $10 million in 1973.)

Tobacco

Egypt's tobacco imports in 1974 are expected to reach a record 22,000 tons valued at about $30 million. This will be about 50 percent above the average quantity imported during 1968-71 and almost double the value. Tobacco is not grown commercially in Egypt because Government regulations forbid it for tax purposes. High import duties paid by Government-controlled cigarette manufacturers exceed $200 million annually. These companies still make good profits, partly for distribution among workers.

The United States was the major supplier of Egypt's tobacco imports during 1960-65. Although U.S. deliveries ceased in 1967, Egypt had large stocks of U.S. tobacco and the share of U.S. leaf in certain brands remained high for several years. During 1969-72, tobacco from the People's Republic of China, India, and Zambia caused a decline in the U.S. share of tobacco in two of Egypt's leading filter-tip cigarette brands. It will rise again in late 1974. Egypt is also a major market for tobacco exports by Turkey, Greece, Iraq, Syria, and Albania

Meat

Egypt's imports of frozen meat could reach 25,000 tons in 1974 and advance further in 1975. Imports of frozen beef and mutton from the People's Republic of China have trended upward during the last decade. While arrivals of live cattle and beef from Ethiopia have been declining. Beef imports from Uruguay increased sharply in 1972. The United States sent about 10,000 tons of frozen beef valued at $8 million to Egypt under P.L. 480 in 1965. Egypt has adequate modern refrigeration for wholesale storage of frozen imported meat.

Foreign exchange shortages limited Egypt's imports of poultry during 1966-73. However, imports from Denmark, the Netherlands, Bulgaria, and Poland have remained above 3,000 tons annually in recent years. New commercial broiler operations are meeting part of Egypt's rising demand for poultry meat, and with the recent improvements in foreign exchange earnings, imports should rise. The United States, once a major supplier of frozen poultry to Egypt, could find new markets, especially for frozen turkey, in Egypt's duty-free shops and tourist hotels.

Dairy Products

Egypt's intensive agriculture has little room for adequate pastures for commercial dairies. Most of the 2 million acres of bersim are used by small farmers for their animals. The importance of imported animal feed is growing.

Imports of dry milk now exceed 3,000 tons annually. Some of the major suppliers in recent years were the United States, the Netherlands, the USSR, and countries in Eastern Europe.

In 1971, cheese imports reached 3,855 tons valued at $1.9 million. Czechoslovakia and Bulgaria have been Egypt's major sources of imported cheese in recent years. Egypt imported 782 tons of cheddar cheese from the United States in 1965, but only token supplies in following years.

Butter imports range from 2,000 to 3,000 tons annually. Most of the supplies come from Denmark, the Netherlands, and Australia.

Fruits and Vegetables

Most Egyptian shoppers prefer fresh vegetables from nearby farms rather than canned or frozen products. Continued imports of fresh apples from Lebanon in small consignments indicate a significant demand for apples. Fresh grapes are available from local vineyards during June-October, but imports of fresh grapes during the winter might become important. India is seeking to export grapes during March and April.

Egypt's imports of dried dates from Iraq often exceed 10,000 tons annually. Imports of raisins and dried figs from Greece and Turkey are expected to rise--again, due to the improved foreign exchange postion. Pulse imports are likely to rise because of a smaller bean crop.

## Processed Foods

Special shops in free trade zones and shops for foreigners stationed in Egypt are expected to increase their imports of canned meat, fruit cocktail, fruit juices, baby food, and other high-quality products. A large share of the import will probably come from Europe, but sales prospects for U.S. products are also likely to improve.

Egypt's imports of canned meat in 1973 were valued at about $5 million. Yugoslavia, the People's Republic of China, and Latin American countries were the major suppliers.

## Changes In Agricultural Trade Policy Spark New Imports

Egypt is expected to become a larger importer in the future of two commodities which have traditionally been its major exports--cotton and rice. Plans to import short-staple cotton for use by expanding textile factories will leave more of the expensive Egyptian long-staple cotton available for export. While top grades of Egyptian extra-long staple bring over $1.50 per pound in Europe and Japan, short-staple cotton can be imported for 50 to 60 cents per pound. Foreign exchange advantages and higher profits for Government operated textile factories are expected to occur through the new plan to import cotton. Many products for domestic use can be adequately manufactured from imported short-staple cotton.

Cotton production declined about 5 percent in 1973 to about 490,000 tons. Through greater use of fertilizer and timely pesticide applications, Egyptian farmers are expected to increase cotton yields in 1974. Yet, prospects for a significant upward trend in cotton production are dim. Profits to farmers for growing other crops are more lucrative. Cotton occupies the land from February through September near Cairo.

Vegetables are popular cash crops among farmers near Cairo and Alexandria. In Egypt's warm year-round climate, farmers can grow 3 or 4 crops of vegetables in a 12-month period. Almost all of the land is irrigated from the Nile. Profits from vegetables are so much more attractive than cotton, that Government allotments must be made, specifying how much cotton each farmer must plant.

Also, cotton prices are fixed by the Government and many public agencies are involved in obtaining inputs for cotton and marketing the crop. Most of the vegetables are marketed privately or through cooperatives at open market prices. Produce prices increased markedly in 1973 while farmers received only about 10 percent more for lint cotton than during 1968-71.

The growing attractions of more intense multiple cropping are also causing problems for production of sugarcane and rice. Sugarcane production declined 7 percent in 1973 and rice output fell almost 10 percent. Imports of sugar are expected to trend upward while rice exports drift downward. While Egypt has been Africa's leading rice exporter for decades, purchases of rice from Brazil and Pakistan at bargain prices occurred in some recent years. In June 1974, the United States sent 213 tons of rice to Egypt for $164,000, consisting of packages ready for sale to customers in duty-free zones. Consumer demand for rice in Egypt is rising while production declines. Exports in recent years have been made to earn foreign exchange or to satisfy value commitments designated in trade agreements. Rice exports fell from a peak of 773,000 tons in 1969, when deliveries to the USSR, Eastern Europe, and Asia were large, to only 298,000 tons in 1973. A further decline in rice exports is expected in 1974, particularly to the USSR and Eastern Europe. Because of the decline in production and smaller stocks, rice consumption in 1974 is likely to be about 100,000 tons below the 1973 level. This decline will add to the demand for wheat, especially in cities of the Delta and Cairo where rice consumption is important.

Rice procurement prices paid to the farmer will be much higher this year because of high world market prices and programs to revive rice production. Prices paid by shoppers at cooperative grocery stores are also now higher than the low subsidized prices which prevailed during the last decade.

Egypt's agricultural trade is becoming more diversified and flexible. Gains in the value for exports of extra-long staple cotton, textiles, oranges, and winter vegetables will enable Egypt to earn more foreign exchange from its farms than the cost of food imports. More than one crop is grown annually on about 92 percent on Egypt's 7 million acres of cropland. Crops which can be grown quickly are likely to account for a larger share of future domestic food supplies. Egypt now imports about 37 percent of its grain supply compared with less tha 4 percent 20 years ago.

Table 20.--United States: Agricultural exports to Egypt, fiscal years 1964-74 and July-May 1972/73 and 1973/74

| Year | Commercial | Total | Wheat and flour | Feed grains | Tobacco |
|---|---|---|---|---|---|
| | -- 1,000 dollars -- | | | | |
| 1964 | 3,222 | 190,798 | 122,638 | 23,167 | 8,827 |
| 1965 | 21,728 | 97,239 | 56,845 | 6,162 | 11,004 |
| 1966 | 27,850 | 137,848 | 104,526 | 154 | 8,197 |
| 1967 | 81,810 | 90,887 | 57,690 | 1,843 | 3,415 |
| 1968 | 10,196 | 10,293 | 1,459 | 1 | 687 |
| 1969 | 9,300 | 9,360 | 1 | 0 | 750 |
| 1970 | 26,952 | 26,952 | 1 | 2,595 | 1,867 |
| 1971 | 24,086 | 24,086 | 0 | 2,465 | 1,174 |
| 1972 | 44,524 | 44,524 | 1 | 3,195 | 915 |
| 1973 | 83,340 | 83,340 | 25,794 | 8,569 | 1,125 |
| 1974 | 260,962 | 263,932 | 129,720 | 52,205 | 2,285 |
| July-May: | | | | | |
| 1973 | 61,939 | 62,220 | 13,356 | 5,215 | 1,125 |
| 1974 | 236,778 | 238,622 | 117,497 | 46,582 | 2,233 |

| Year | Vegetable oils | Animal fats | Oil cake and meal | Dairy products | Other |
|---|---|---|---|---|---|
| | -- 1,000 dollars -- | | | | |
| 1964 | 13,807 | 8,844 | 0 | 3,517 | 9,998 |
| 1965 | 6,926 | 7,549 | 90 | 5,107 | 3,556 |
| 1966 | 14,448 | 7,889 | 164 | 763 | 1,707 |
| 1967 | 12,769 | 10,715 | 92 | 2,488 | 1,875 |
| 1968 | 921 | 5,438 | 67 | 544 | 1,176 |
| 1969 | 1,215 | 6,474 | 207 | 39 | 674 |
| 1970 | 11,543 | 9,143 | 438 | 160 | 1,205 |
| 1971 | 7,766 | 10,599 | 382 | 0 | 1,700 |
| 1972 | 26,277 | 13,226 | 307 | 518 | 85 |
| 1973 | 34,610 | 11,335 | 716 | 234 | 957 |
| 1974 | 44,321 | 31,139 | 2,195 | 12 | 2,055 |
| July-May: | | | | | |
| 1973 | 30,008 | 11,499 | 736 | --- | 281 |
| 1974 | 39,253 | 29,999 | 1,202 | 12 | 1,844 |

Table 21.--Egypt: Agricultural imports by value, annual 1962-72 and estimate for 1973

| Commodity | 1962 | 1963 | 1964 | 1965 | 1966 | 1967 |
|---|---|---|---|---|---|---|
| | -- 1,000 dollars -- | | | | | |
| Wheat | 60,270 | 72,270 | 70,090 | 89,780 | 98,450 | 126,580 |
| Wheat flour | 42,180 | 69,290 | 72,570 | 52,080 | 52,040 | 53,187 |
| Total wheat and flour | 102,460 | 141,560 | 142,660 | 141,860 | 150,490 | 179,767 |
| Corn | 13,820 | 10,640 | 28,230 | 9,630 | 10,750 | 12,997 |
| Sorghum | 240 | 680 | 480 | 910 | 100 | --- |
| Tallow | 8,380 | 8,308 | 11,539 | 11,307 | 12,149 | 12,079 |
| Tobacco | 14,830 | 16,060 | 17,300 | 18,690 | 18,940 | 17,407 |
| Soybean oil | 6,719 | 5,957 | 2,905 | 1,166 | 4,858 | 12,836 |
| Cottonseed oil | 14,200 | 14,558 | 13,349 | 8,960 | 3,363 | 16,776 |
| Sunflower oil | --- | --- | --- | --- | --- | 4,250 |
| Coconut oil | 439 | 942 | 252 | 501 | 510 | 509 |
| Pulses | 2,205 | 918 | 1,104 | 739 | 874 | 3,671 |
| Wool | 1,430 | 1,980 | 2,700 | 4,300 | 3,600 | 4,759 |
| Sugar | 8,970 | 11,840 | 10,980 | 8,010 | 24,920 | 12,231 |
| Tea | 25,818 | 24,230 | 27,829 | 30,087 | 32,375 | 32,716 |
| Coffee | 1,990 | 2,780 | 1,650 | 1,960 | 4,150 | 3,228 |
| Cocoa | 337 | 204 | 806 | 696 | 543 | 291 |
| Sesame | 2,794 | 1,563 | 1,286 | 981 | 1,622 | 4,129 |
| Jute | 6,172 | 4,212 | 3,326 | 6,377 | 3,728 | 4,263 |
| Seed potatoes | 2,140 | 865 | 1,335 | 990 | 2,197 | 1,483 |
| Beef and mutton (meat) | 128 | 988 | 1,846 | 2,080 | 7,247 | 552 |
| Frozen poultry | 312 | 715 | 1,693 | 1,978 | 313 | 69 |
| Preserved milk | 1,010 | 3,377 | 1,963 | 3,484 | 1,741 | 1,476 |
| Butter | 22 | 47 | 37 | 1,649 | --- | --- |
| Cheese | 619 | 4,194 | 815 | 2,094 | 561 | 628 |
| Other | 25,965 | 31,969 | 27,330 | 24,160 | 32,291 | 17,280 |
| Total | 241,000 | 288,587 | 301,425 | 282,609 | 317,322 | 343,397 |

| | 1968 | 1969 | 1970 | 1971 | 1972 | 1973 |
|---|---|---|---|---|---|---|
| | -- 1,000 dollars -- | | | | | |
| Wheat | 95,269 | 73,460 | 47,336 | 134,674 | 171,653 | 297,825 |
| Wheat flour | 41,073 | 15,330 | 18,292 | 25,298 | 30,441 | 45,000 |
| Total wheat and flour | 136,342 | 88,790 | 65,628 | 159,972 | 202,094 | 342,825 |
| Corn | 8,098 | 2,783 | 4,441 | 2,588 | 5,562 | 19,300 |
| Sorghum | --- | --- | --- | --- | --- | --- |
| Tallow | 7,603 | 8,385 | 8,278 | 13,982 | 9,713 | 26,609 |
| Tobacco | 16,006 | 16,960 | 16,951 | 18,476 | 22,592 | 25,500 |
| Soybean oil | 9,815 | 14,035 | 10,233 | 20,620 | 2,002 | 4,500 |
| Cottonseed oil | 9,635 | 2,983 | 17,878 | 17,558 | 52,902 | 59,700 |
| Sunflower oil | 6,000 | 8,500 | 5,200 | 1,500 | 6,700 | 8,500 |
| Coconut oil | 1,056 | 1,235 | 1,601 | 702 | 950 | 1,000 |
| Pulses | 3,651 | 4,257 | 4,384 | 1,672 | 4,875 | 3,000 |
| Wool | 5,411 | 9,904 | 11,329 | 7,422 | 12,231 | 8,700 |
| Sugar | 3,674 | 999 | 1,012 | --- | 12 | 2,200 |
| Tea | 13,761 | 22,000 | 23,980 | 10,198 | 12,005 | 14,000 |
| Coffee | 1,837 | 3,004 | 1,215 | 3,434 | 937 | 3,300 |
| Cocoa | 708 | 1,511 | 1,226 | 665 | 700 | 1,100 |
| Sesame | 2,427 | 2,374 | 4,300 | 2,530 | 4,014 | 3,500 |
| Jute | 6,631 | 5,688 | 5,375 | 4,361 | 2,778 | 4,700 |
| Seed potatoes | 2,480 | 1,463 | 1,806 | 3,415 | 472 | 2,600 |
| Beef and mutton (meat) | 811 | --- | 1,796 | 2,128 | 4,592 | 4,900 |
| Frozen poultry | --- | --- | 876 | 1,760 | 2,005 | 3,[illegible]00 |
| Preserved milk | 1,729 | 3,229 | 3,158 | 2,063 | 2,741 | 2,700 |
| Butter | --- | 230 | 163 | 154 | 461 | 160 |
| Cheese | 591 | 644 | 1,417 | 1,937 | 577 | 2,400 |
| Other | 5,091 | 11,726 | 17,779 | 18,702 | 24,400 | 25,500 |
| Total | 243,357 | 210,700 | 208,800 | 294,839 | 375,315 | 570,794 |

Table 22.--Egypt: Agricultural exports, annual 1964-72 and estimate for 1973

| Commodity | 1964 | 1965 | 1966 | 1967 | 1968 | 1969 | 1970 | 1971 | 1972 | 1973 |
|---|---|---|---|---|---|---|---|---|---|---|
| | -- 1,000 metric tons -- | | | | | | | | | |
| Cotton | 291 | 330 | 348 | 296 | 264 | 253 | 285 | 333 | 295 | 283 |
| Rice | 527 | 330 | 347 | 435 | 570 | 772 | 654 | 515 | 456 | 298 |
| Oranges | 12 | 6 | 8 | 12 | 34 | 96 | 104 | 139 | 83 | 140 |
| Onions | 188 | 170 | 160 | 122 | 92 | 137 | 109 | 101 | 107 | 114 |
| Potatoes | 61 | 44 | 77 | 42 | 29 | 81 | 90 | 61 | 77 | 88 |
| Peanuts | 5 | 6 | 7 | 7 | 11 | 15 | 17 | 21 | 11 | 20 |
| Wine | --- | --- | --- | 1 | 2 | 2 | 3 | 3 | 3 | 3 |
| Beer | --- | --- | --- | 1 | 6 | 4 | 5 | 6 | 6 | 8 |
| Bran, milling products | --- | --- | --- | 1 | 5 | 61 | 90 | 70 | 69 | 80 |
| | -- 1,000 dollars -- | | | | | | | | | |
| Cotton | 268,140 | 336,290 | 329,810 | 279,592 | 276,185 | 300,674 | 340,099 | 402,468 | 372,506 | 441,600 |
| Rice | 69,820 | 45,550 | 48,765 | 68,532 | 103,351 | 127,082 | 78,570 | 56,357 | 50,733 | 60,260 |
| Oranges | 1,297 | 780 | 1,182 | 1,872 | 4,612 | 14,523 | 15,799 | 20,711 | 11,054 | 26,000 |
| Onions | 13,928 | 14,440 | 14,044 | 18,623 | 11,293 | 15,185 | 18,439 | 14,851 | 11,594 | 15,800 |
| Potatoes | 3,601 | 2,795 | 5,768 | 3,288 | 2,122 | 5,791 | 8,535 | 4,634 | 7,385 | 9,200 |
| Peanuts | 1,189 | 1,619 | 2,627 | 2,987 | 3,738 | 4,915 | 5,281 | 8,021 | 3,800 | 8,500 |
| Wine | 45 | 88 | --- | 466 | 658 | 605 | 828 | 734 | 801 | 950 |
| Beer | NA | NA | NA | 111 | 923 | 1,026 | 754 | 770 | 828 | 790 |
| Bran, milling products | 4 | 5 | 5 | 53 | 288 | 2,456 | 3,565 | 2,838 | 4,278 | 4,800 |
| Other | 32,076 | 28,133 | 24,699 | 25,161 | 31,651 | 38,153 | 40,538 | 46,264 | 33,095 | 52,380 |
| Total agricultural | 390,100 | 429,700 | 426,900 | 400,685 | 434,821 | 510,410 | 512,407 | 557,648 | 496,074 | 620,280 |
| Nonagricultural | 147,200 | 174,100 | 172,200 | 157,139 | 185,085 | 234,307 | 203,994 | 231,404 | 328,746 | 401,380 |
| Total commodities | 537,300 | 603,800 | 599,100 | 557,824 | 619,906 | 744,717 | 716,401 | 789,052 | 824,820 | 1,021,660 |

NA = Not available.

Sources: FAO Trade Yearbook, 1972; Foreign Trade of Arab Republic of Egypt, 1964-72; and Central Bank of Egypt Quarterly Reports during 1973.

Table 23.--Arab Republic of Egypt: Imports of wheat, by quantity and value, annual 1965-72 and estimate for 1973

| Country of origin | 1965 | 1966 | 1967 | 1968 | 1969 | 1970 | 1971 | 1972 | 1973 |
|---|---|---|---|---|---|---|---|---|---|
| | -- 1,000 metric tons -- | | | | | | | | |
| United States | 761 | 1,156 | 149 | --- | --- | --- | --- | --- | 426 |
| Australia | 41 | 15 | 26 | 13 | --- | --- | 1,082 | 1/1,761 | 700 |
| Canada | --- | --- | --- | --- | --- | 16 | 421 | --- | --- |
| USSR | 202 | --- | 995 | 304 | 238 | 109 | 244 | 25 | --- |
| France | 71 | --- | 68 | 654 | 606 | 409 | --- | 2/567 | 590 |
| West Germany | --- | --- | 10 | --- | --- | 133 | 15 | --- | 212 |
| Italy | --- | --- | --- | --- | --- | 298 | 89 | --- | --- |
| Romania | --- | --- | 337 | 451 | 27 | 28 | --- | --- | 250 |
| Bulgaria | --- | --- | 51 | 32 | 59 | --- | 27 | 9 | --- |
| Greece | --- | 74 | 73 | 52 | --- | --- | 41 | --- | --- |
| Mexico | 145 | 170 | --- | --- | --- | --- | --- | 7 | --- |
| Iran | --- | --- | --- | --- | 105 | --- | --- | --- | --- |
| Turkey | --- | --- | --- | --- | --- | --- | --- | 108 | --- |
| Spain | --- | --- | --- | --- | 165 | 239 | --- | --- | --- |
| Other | 10 | 14 | 34 | --- | --- | 1 | 12 | 5 | 254 |
| Total | 1,230 | 1,429 | 1,783 | 1,507 | 1,200 | 1,233 | 1,931 | 2,486 | 2,430 |
| | -- 1,000 dollars -- | | | | | | | | |
| United States | 56,861 | 79,541 | 10,608 | --- | --- | --- | --- | --- | 43,085 |
| Australia | 2,944 | 1,143 | 2,179 | 990 | --- | --- | 77,111 | 124,701 | 70,000 |
| Canada | --- | --- | --- | --- | --- | 1,090 | 28,907 | --- | --- |
| USSR | 13,951 | --- | 73,192 | 22,059 | 17,082 | 7,183 | 17,528 | 2,077 | --- |
| France | 4,907 | --- | 4,316 | 38,856 | 34,904 | 21,289 | --- | 35,996 | 88,740 |
| West Germany | --- | --- | 644 | --- | --- | 7,222 | 831 | --- | 27,000 |
| Italy | --- | --- | --- | --- | --- | 15,675 | 4,810 | --- | --- |
| Romania | --- | --- | 21,781 | 28,410 | 1,524 | 1,385 | --- | --- | 37,000 |
| Bulgaria | --- | --- | 3,831 | 1,972 | 3,576 | --- | 1,881 | 618 | --- |
| Greece | --- | 4,924 | 5,084 | 2,983 | --- | --- | 2,870 | 412 | --- |
| Mexico | 10,315 | 12,078 | --- | --- | --- | --- | --- | 424 | --- |
| Iran | --- | --- | --- | --- | 6,196 | --- | --- | --- | --- |
| Turkey | --- | --- | --- | --- | --- | --- | --- | 6,925 | --- |
| Spain | --- | --- | --- | --- | 10,177 | 11,650 | --- | --- | --- |
| Other | 805 | 769 | 4,945 | --- | --- | 137 | 736 | 500 | 32,000 |
| Total | 89,783 | 98,455 | 126,580 | 95,269 | 73,459 | 65,631 | 134,674 | 171,623 | 197,825 |

1/ Includes 700,000 tons received through concessional financing not included in customs reports.
2/ Includes 400,000 tons not included in customs report.

Source: Foreign Trade Statistics published by Central Agency for Public Mobilization and Statistics, and Cairo and ERS estimates for 1973.

Table 24.--Soviet Union: Imports of specified agricultural commodities from Egypt; quantity and value, annual 1965-73

| Year | Cotton | Rice | Oranges | Fresh vegetables | Other vegetables | Peanuts |
|---|---|---|---|---|---|---|
| | -- 1,000 metric tons -- | | | | | |
| 1965 | 107.1 | 63.9 | 13.4 | 22.4 | 1.2 | 1.0 |
| 1966 | 98.5 | 72.4 | 9.7 | 14.6 | .1 | .4 |
| 1967 | 71.4 | 154.5 | 11.6 | 11.5 | --- | 2.4 |
| 1968 | 59.5 | 142.9 | 27.2 | 21.3 | .7 | 2.9 |
| 1969 | 64.1 | 156.5 | 45.4 | 45.7 | .4 | --- |
| 1970 | 122.7 | 188.2 | 48.5 | 32.1 | .4 | --- |
| 1971 | 108.3 | 182.1 | 75.3 | 49.3 | .1 | --- |
| 1972 | 69.0 | 164.5 | 74.2 | 41.7 | .2 | 2.3 |
| 1973 | 67.8 | 56.6 | 80.2 | 45.7 | .2 | --- |
| | -- Million dollars -- | | | | | |
| 1965 | 111.6 | 9.5 | 2.4 | 2.1 | .6 | .2 |
| 1966 | 94.5 | 10.4 | 1.8 | 1.8 | .1 | .1 |
| 1967 | 67.4 | 26.1 | 2.2 | 2.3 | --- | .6 |
| 1968 | 67.0 | 28.9 | 5.4 | 3.9 | .5 | .7 |
| 1969 | 80.1 | 32.2 | 9.4 | 8.7 | .3 | --- |
| 1970 | 158.1 | 30.1 | 9.9 | 7.9 | .4 | --- |
| 1971 | 151.3 | 23.9 | 14.6 | 9.2 | .1 | --- |
| 1972 | 102.0 | 23.0 | 14.1 | 9.5 | .2 | 1.1 |
| 1973 | 138.8 | 18.0 | 15.4 | 13.7 | .2 | --- |

| Year | Jasmine products | Beverages | Other | Total agricultural | Nonagricultural | Total |
|---|---|---|---|---|---|---|
| | -- 1,000 metric tons -- | | | | | |
| 1965 | NA | NA | NA | NA | NA | NA |
| 1966 | NA | NA | NA | NA | NA | NA |
| 1967 | NA | NA | NA | NA | NA | NA |
| 1968 | NA | NA | NA | NA | NA | NA |
| 1969 | NA | NA | NA | NA | NA | NA |
| 1970 | NA | NA | NA | NA | NA | NA |
| 1971 | NA | NA | NA | NA | NA | NA |
| 1972 | NA | NA | NA | NA | NA | NA |
| 1973 | NA | NA | NA | NA | NA | NA |
| | -- Million dollars -- | | | | | |
| 1965 | --- | --- | .2 | 126.6 | 36.7 | 163.3 |
| 1966 | --- | --- | .2 | 109.0 | 38.6 | 147.6 |
| 1967 | --- | .3 | .3 | 99.2 | 45.8 | 145.0 |
| 1968 | --- | 4.2 | .5 | 111.1 | 59.4 | 170.5 |
| 1969 | 1.5 | 5.4 | 1.7 | 139.3 | 88.7 | 228.0 |
| 1970 | 2.3 | 4.4 | 1.0 | 214.1 | 96.1 | 310.2 |
| 1971 | 5.0 | 7.6 | 1.3 | 213.0 | 121.0 | 334.0 |
| 1972 | 6.2 | 10.8 | 1.5 | 168.4 | 131.2 | 299.6 |
| 1973 | 8.5 | 9.6 | 1.8 | 206.0 | 147.6 | 353.6 |

NA = Not applicable.
Source: Foreign Trade Statistics of USSR.

Table 25.--Egypt: Imports of crude vegetable oils, annual 1965-72 and estimate for 1973

| Country of origin | 1965 | 1966 | 1967 | 1968 | 1969 | 1970 | 1971 | 1972 | 1973 |
|---|---|---|---|---|---|---|---|---|---|
| | -- Metric tons -- | | | | | | | | |
| United States | 27,685 | 24,643 | 45,076 | 3,491 | --- | 20,674 | 28,406 | 105,523 | 92,600 |
| USSR | --- | --- | 24,018 | 22,868 | 41,743 | 21,330 | 24,548 | 11,257 | 10,800 |
| Sudan | --- | --- | 6,497 | 6,274 | 8,039 | 10,562 | 11,705 | 35,980 | 40,000 |
| Syria | --- | --- | 214 | 6,553 | --- | 6,005 | 6,796 | --- | --- |
| Netherlands | --- | --- | 2,031 | 6,025 | --- | 30 | 14 | 8 | --- |
| Switzerland | --- | --- | --- | 3,727 | 11,120 | --- | --- | --- | --- |
| Yugoslavia | --- | --- | --- | --- | 9,990 | 2,992 | 12,270 | --- | 1/ |
| Romania | --- | --- | --- | --- | --- | 7,736 | 1,058 | 6,201 | 5,000 |
| Other | 10,846 | 7,418 | 23,202 | 30,306 | 15,910 | 21,265 | 15,770 | 1,090 | 17,000 |
| Total | 38,531 | 32,061 | 101,038 | 79,244 | 86,802 | 99,594 | 100,540 | 160,059 | 165,400 |
| | -- 1,000 dollars -- | | | | | | | | |
| United States | 8,635 | 7,892 | 14,578 | 990 | --- | 6,293 | 10,872 | 38,328 | 30,600 |
| USSR | --- | --- | 6,465 | 5,333 | 8,478 | 6,180 | 10,243 | 4,736 | 8,100 |
| Sudan | --- | --- | 2,131 | 1,865 | 2,510 | 6,622 | 4,702 | 14,932 | 21,000 |
| Syria | --- | --- | 104 | 1,990 | --- | 1,955 | 2,807 | --- | --- |
| Netherlands | --- | --- | 596 | 1,837 | --- | 14 | 7 | 3 | --- |
| Switzerland | --- | --- | --- | 855 | 2,134 | --- | --- | --- | --- |
| Yugoslavia | --- | --- | --- | --- | 1,761 | 513 | 4,246 | --- | 1/ |
| Romania | --- | --- | --- | --- | --- | 1,893 | 370 | 2,071 | 4,000 |
| Other | 2,918 | 2,071 | 6,352 | 8,334 | 3,444 | 6,458 | 5,640 | 482 | 10,000 |
| Total | 11,553 | 9,963 | 30,226 | 21,204 | 18,327 | 29,928 | 38,892 | 60,552 | 73,700 |

1/ Included in other, if any.

Source: Foreign Trade Statistics of Arab Republic of Egypt, 1965-72 and ERS estimates for 1973.

Table 26.--Egypt: Imports of tallow, annual 1965-72 and estimate for 1973

| Country | 1965 | 1966 | 1967 | 1968 | 1969 | 1970 | 1971 | 1972 | 1973 |
|---|---|---|---|---|---|---|---|---|---|
| | -- Metric tons -- | | | | | | | | |
| United States | 45,260 | 46,303 | 56,372 | 28,370 | 34,964 | 28,921 | 47,463 | 31,890 | 64,670 |
| West Germany | 3,408 | 3,149 | 3,293 | 1,059 | 2,444 | 1,254 | 1,736 | 727 | 1/ |
| France | --- | 2,684 | --- | --- | --- | --- | 212 | 3 | 1/ |
| Switzerland | --- | --- | 982 | 3,182 | 8,834 | 3,759 | 3,694 | 106 | 1/ |
| Netherlands | 714 | 1,526 | --- | --- | --- | --- | 78 | --- | 1/ |
| USSR | --- | --- | 3,475 | 14,337 | 8,458 | 11,112 | 10,273 | 15,190 | 11,000 |
| East Germany | --- | --- | --- | --- | --- | --- | 528 | 432 | 1/ |
| Sweden | 1,536 | 1,248 | 1,360 | --- | --- | --- | --- | --- | 1/ |
| Other | 671 | 1,647 | 2,725 | 2,433 | 1,676 | 734 | 305 | 112 | 7,500 |
| Total | 51,589 | 56,557 | 68,207 | 49,381 | 56,376 | 45,780 | 64,389 | 48,460 | 83,170 |
| | -- 1,000 dollars -- | | | | | | | | |
| United States | 9,725 | 9,620 | 9,674 | 4,316 | 5,302 | 5,492 | 10,090 | 6,394 | 20,509 |
| West Germany | 834 | 769 | 687 | 167 | 403 | 297 | 495 | 185 | 1/ |
| France | --- | 626 | --- | --- | --- | --- | 60 | 1 | 1/ |
| Switzerland | --- | --- | 151 | 510 | 1,426 | 745 | 1,051 | 28 | 1/ |
| Netherlands | 186 | 409 | --- | --- | --- | --- | 14 | --- | 1/ |
| USSR | --- | --- | 619 | 2,222 | 1,089 | 1,569 | 1,936 | 2,989 | 4,000 |
| East Germany | --- | --- | --- | --- | --- | --- | 184 | 86 | 1/ |
| Sweden | 434 | 330 | 313 | --- | --- | --- | --- | --- | 1/ |
| Other | 195 | 425 | [illegible] | 432 | 189 | 175 | 141 | 30 | 2,100 |
| Total | 11,374 | 12,179 | 12,092 | 7,647 | 8,409 | 8,278 | 13,981 | 9,713 | 26,609 |

1/ Included in other.

Table 27.--Egypt: Imports of wheat flour by country of origin, annual 1964-72 and estimate for 1973

| Country of origin | 1964 | 1965 | 1966 | 1967 | 1968 | 1969 | 1970 | 1971 | 1972 | 1973 |
|---|---|---|---|---|---|---|---|---|---|---|
| | -- 1,000 metric tons -- | | | | | | | | | |
| United States | 690 | 187 | 317 | 12 | --- | --- | --- | --- | --- | 54 |
| Canada | --- | --- | --- | --- | --- | --- | 11 | --- | 30 | --- |
| Spain | --- | 50 | 2 | 260 | 221 | 85 | 152 | 58 | 19 | 92 |
| Romania | --- | --- | --- | 20 | 61 | 17 | --- | --- | --- | 1/ |
| France | --- | 108 | 93 | 65 | 134 | 60 | 52 | 173 | 168 | 159 |
| West Germany | 54 | 126 | 107 | 91 | 69 | 6 | --- | --- | --- | 41 |
| Italy | 37 | 129 | 91 | 190 | 70 | 60 | 51 | 113 | 116 | 153 |
| Other | 0 | 10 | 0 | 7 | 5 | 0 | 9 | --- | 8 | 31 |
| Total | 781 | 610 | 610 | 651 | 560 | 228 | 275 | 344 | 341 | 530 |

1/ Included in other.

Sources: Foreign Trade Statistics of Egypt, Grain Bulletin published by Commonwealth Secretariat in London and export statistics reported by the United States and Australia for 1973.

Table 28.--Egypt: Estimated grain consumption, annual 1963-73 and estimate for 1974

| Grain | 1963 | 1964 | 1965 | 1966 | 1967 | 1968 |
|---|---|---|---|---|---|---|
| | -- 1,000 metric tons -- | | | | | |
| Domestic wheat | 1,493 | 1,499 | 1,272 | 1,465 | 1,291 | 1,518 |
| Imported wheat | 972 | 836 | 1,230 | 1,429 | 1,783 | 1,507 |
| Imported wheat flour 1/ | 709 | 1,086 | 848 | 848 | 905 | 778 |
| Total wheat and flour | 3,174 | 3,421 | 3,350 | 3,742 | 3,979 | 3,803 |
| Rice 2/ | 944 | 911 | 1,003 | 816 | 656 | 911 |
| Corn | 1,867 | 2,359 | 2,278 | 2,542 | 2,364 | 2,430 |
| Sorghum | 729 | 740 | 806 | 859 | 881 | 906 |
| Barley | 134 | 141 | 130 | 102 | 100 | 121 |
| Total domestic coarse grains | 2,730 | 3,240 | 3,214 | 3,503 | 3,345 | 3,457 |
| Imported coarse grains | 188 | 433 | 150 | 168 | 201 | 132 |
| Total coarse grains | 2,918 | 3,673 | 3,364 | 3,671 | 3,546 | 3,589 |
| Total all grain | 7,036 | 8,005 | 7,717 | 8,229 | 8,181 | 8,303 |

| | 1969 | 1970 | 1971 | 1972 | 1973 | 1974 |
|---|---|---|---|---|---|---|
| | -- 1,000 metric tons -- | | | | | |
| Domestic wheat | 1,269 | 1,516 | 1,729 | 1,616 | 1,857 | 2,140 |
| Imported wheat | 1,200 | 851 | 1,931 | 2,486 | 2,430 | 2,600 |
| Imported wheat flour 1/ | 317 | 382 | 478 | 765 | 605 | 500 |
| Total wheat and flour | 2,786 | 2,749 | 4,138 | 4,867 | 4,892 | 5,240 |
| Rice 2/ | 908 | 1,006 | 1,078 | 1,292 | 1,360 | 1,240 |
| Corn | 2,409 | 2,466 | 2,378 | 2,413 | 2,450 | 2,515 |
| Sorghum | 813 | 874 | 854 | 860 | 880 | 890 |
| Barley | 105 | 83 | 76 | 107 | 110 | 115 |
| Total domestic coarse grains | 3,327 | 3,423 | 3,308 | 3,380 | 3,490 | 3,620 |
| Imported coarse grains | 43 | 73 | 39 | 92 | 220 | 475 |
| Total coarse grains | 3,370 | 3,496 | 3,347 | 3,472 | 3,660 | 4,095 |
| Total all grain | 7,064 | 7,251 | 8,563 | 9,631 | 9,912 | 10,575 |

1/ In wheat equivalent.
2/ Estimated consumption--obtained by subtracting exports from production during the autumn of the previous year.

Table 29.--Egypt: Imports of tobacco, annual 1965-72

| Country of origin | 1965 | 1966 | 1967 | 1968 | 1969 | 1970 | 1971 | 1972 |
|---|---|---|---|---|---|---|---|---|
| | -- Metric tons -- | | | | | | | |
| United States | 6,351 | 7,147 | 4,837 | 2,407 | 1,228 | 944 | 679 | 422 |
| People's Republic of China | 1,415 | 1,545 | 2,037 | 1,946 | 2,242 | 2,231 | 2,517 | 3,830 |
| Zambia | --- | --- | --- | --- | 295 | 224 | 758 | 700 |
| Southern Rhodesia | 587 | 146 | --- | --- | --- | --- | 2 | 2 |
| Malawi | --- | --- | --- | --- | --- | --- | 140 | 422 |
| India | 675 | 1,250 | 1,430 | 2,104 | 2,454 | 2,602 | 2,493 | 969 |
| Iraq | --- | --- | 216 | 309 | 224 | NA | 238 | 820 |
| Syria | 888 | --- | --- | 205 | 496 | 508 | 696 | 286 |
| Poland | --- | --- | 319 | 626 | 598 | 510 | 353 | 216 |
| Bulgaria | 1,413 | 1,496 | 1,086 | 1,392 | 1,422 | 1,490 | 1,625 | 2,560 |
| Yugoslavia | 675 | 683 | 1,082 | 971 | 1,065 | 752 | 563 | 240 |
| Hungary | --- | --- | --- | --- | 149 | 106 | 164 | 217 |
| Romania | --- | --- | --- | --- | 183 | 222 | 99 | 90 |
| USSR | 153 | 150 | 189 | 146 | 100 | 100 | 78 | 105 |
| Albania | --- | --- | --- | --- | 250 | 113 | 32 | 107 |
| Greece | 1,654 | 1,761 | 1,679 | 2,196 | 2,692 | 2,853 | 3,379 | 5,557 |
| Turkey | 83 | 172 | 562 | 798 | 589 | 789 | 1,108 | 986 |
| Cyprus | --- | --- | --- | --- | --- | 57 | 149 | 185 |
| North Korea | --- | --- | --- | --- | 152 | 31 | 73 | 69 |
| Other | 739 | 431 | 229 | 426 | 84 | 466 | 2,605 | 418 |
| Total | 14,633 | 14,781 | 13,666 | 13,526 | 14,223 | 13,941 | 15,234 | 18,201 |
| | -- 1,000 dollars -- | | | | | | | |
| United States | 8,927 | 10,573 | 7,675 | 3,912 | 2,081 | 1,599 | 1,249 | 420 |
| People's Republic of China | 936 | 1,043 | 1,459 | 1,436 | 1,682 | 1,743 | 1,927 | 2,974 |
| Zambia | --- | --- | --- | --- | 289 | 251 | 716 | 742 |
| Southern Rhodesia | 767 | 189 | --- | --- | --- | --- | 2 | 3 |
| Malawi | --- | --- | --- | --- | --- | --- | 137 | 420 |
| India | 279 | 712 | 1,109 | 1,502 | 2,222 | 2,429 | 2,150 | 947 |
| Iraq | --- | --- | 216 | 309 | 225 | NA | 233 | 802 |
| Syria | 1,319 | --- | --- | 256 | 641 | 727 | 1,020 | 393 |
| Poland | --- | --- | 234 | 542 | 617 | 554 | 360 | 209 |
| Bulgaria | 1,991 | 2,071 | 1,474 | 1,809 | 1,806 | 1,861 | 2,162 | 3,275 |
| Yugoslavia | 1,040 | 1,017 | 1,651 | 1,422 | 1,580 | 1,129 | 826 | 335 |
| Hungary | --- | --- | --- | --- | 172 | 120 | 165 | 197 |
| Romania | --- | --- | --- | --- | 113 | 143 | 67 | 65 |
| USSR | 223 | 203 | 243 | 193 | 141 | 451 | 107 | 142 |
| Albania | --- | --- | --- | --- | 269 | 138 | 40 | 137 |
| Greece | 2,427 | 2,488 | 2,141 | 3,012 | 3,982 | 4,439 | 5,442 | 8,602 |
| Turkey | 125 | 272 | 966 | 1,203 | 887 | 1,175 | 1,550 | 1,584 |
| Cyprus | --- | --- | --- | --- | --- | 122 | 144 | 177 |
| North Korea | --- | --- | --- | --- | 109 | 23 | 58 | 53 |
| Other | 655 | 371 | 237 | 410 | 142 | 47 | 2,047 | 1,117 |
| Total | 18,689 | 18,919 | 17,407 | 16,006 | 16,960 | 16,931 | 18,475 | 22,592 |

NA = Not available.
Source: Foreign Trade of Arab Republic of Egypt, annual 1965-72.

# SPECIAL in this issue

## U.S.-MEXICAN TRADE SETS NEW RECORDS

Agricultural trade between the United States and Mexico continued its strong upward growth during calendar year 1973. U.S. agricultural exports to Mexico reached a high of $362 million, double the $181 million shipped in 1972. Our agricultural imports from Mexico totaled a record $742 million, one-fourth above the $590 million worth imported in 1972. Although some of the value increases resulted from higher prices, the volume of most commodities traded also expanded, reflecting strong demand in both countries.

The value of total U.S. exports to Mexico expanded steadily to nearly $2.9 billion in 1973 from $802 million in 1960 (table 30). Farm products as a share of the total have become increasingly important. In 1973, they accounted for 12.5 percent of the total, compared with 9.3 percent a year earlier and 6-8 percent over the 1960-71 period. Between 1972 and 1973, substantial export gains occurred in a number of the farm exports, including wheat, corn, barley, soybeans, soybean oil, cottonseed, cottonseed oil, and cattle hides. Shipments of dairy cattle, edible offals, poultry meat, evaporated milk, dried beans, lard, tallow, and seeds also rose. Continued drought conditions, poor harvests, and population growth created additional Mexican import demand in 1972 and 1973.

Total Mexican agricultural imports are estimated at $450 million for 1973, up sharply from the $269 million purchased in 1972. The U.S. share increased to about 80 percent from 65 percent.

During fiscal 1974, U.S. agricultural exports to Mexico totaled an unprecedented $610 million. The 142-percent increase from fiscal 1973's $252 million reflected sharply higher shipments of the following:

| | FY 1974 | FY 1973 |
|---|---|---|
| | -- Million dollars -- | |
| Cattle | 20.3 | 11.8 |
| Edible offals | 9.6 | 4.1 |
| Wheat | 95.0 | 52.0 |
| Barley | 18.5 | 2.0 |
| Corn | 176.0 | 33.0 |
| Oil cake and meal | 13.0 | 4.6 |
| Lard | 10.0 | 5.2 |
| Tallow | 11.9 | 1.5 |
| Cattle hides | 41.0 | 28.0 |
| Soybeans | 59.0 | 10.0 |
| Cottonseed | 7.2 | .5 |
| Soybean oil | 22.0 | 3.0 |
| Cottonseed oil | 10.0 | 3.3 |

In the first 6 months of 1974, our farm exports to Mexico jumped to $390 million, which was more than the value of the entire calendar year 1973 exports.

In 1973, U.S. agricultural imports from Mexico advanced one-fourth in value to $742 million, or about 9 percent of all U.S. agricultural imports. Expanded farm production in Mexico and larger U.S. import demand resulted in Mexico's moving ahead of Brazil as our major supplier of agricultural products. Mexico shipped $591 million worth of competitive items--18 percent more than in 1972 and about 11 percent of all competitive farm imports. These shipments were slightly less than those from Australia, the principal source of competitive items.

Fresh vegetables and fruits (mostly shipped during the winter months), sugar, and feeder cattle are the principal agricultural items we import from Mexico. During 1973, increased imports of fresh vegetables, strawberries, melons, molasses, and tobacco accounted for much of the gain in competitive commodities. Import volume fell for feeder cattle and boneless beef, primarily because of Mexican export restrictions. Cane sugar imports were slightly below 1972 levels, but higher prices resulted in a value increase.

Coffee beans are the main noncompetitive agricultural item we import from Mexico. Reduced Brazilian coffee production last year resulted in increased U.S. purchases from Mexico.

Table 30.--U.S. trade with Mexico: Value of total and agricultural products, calendar years 1960-73

| Year | U.S. exports | | Agricultural as share of total | U.S. imports | | Agricultural as share of total |
|---|---|---|---|---|---|---|
| | Total | Agricultural | | Total | Agricultural | |
| | Million dollars | Million dollars | Percent | Million dollars | Million dollars | Percent |
| 1960 | 802 | 56 | 7.0 | 445 | 223 | 50.1 |
| 1961 | 761 | 60 | 7.9 | 510 | 263 | 51.6 |
| 1962 | 739 | 63 | 8.5 | 539 | 271 | 50.3 |
| 1963 | 781 | 83 | 10.6 | 549 | 252 | 45.9 |
| 1964 | 1,026 | 75 | 7.3 | 607 | 292 | 48.1 |
| 1965 | 1,056 | 87 | 8.2 | 591 | 276 | 46.7 |
| 1966 | 1,131 | 74 | 6.5 | 705 | 328 | 46.5 |
| 1967 | 1,190 | 70 | 5.9 | 725 | 327 | 45.1 |
| 1968 | 1,334 | 81 | 6.1 | 871 | 396 | 45.5 |
| 1969 | 1,404 | 91 | 6.5 | 1,012 | 443 | 43.8 |
| 1970 | 1,674 | 155 | 9.3 | 1,194 | 513 | 43.0 |
| 1971 | 1,597 | 128 | 8.0 | 1,271 | 500 | 39.3 |
| 1972 | 1,954 | 183 | 9.4 | 1,617 | 590 | 36.5 |
| 1973 | 2,895 | 362 | 12.5 | 2,278 | 742 | 32.6 |

Table 31.--U.S. agricultural exports to Mexico: Quantity and value by commodity, calendar years 1965-73

| Year | Wheat, unmilled, excluding relief | Barley, unmilled | Corn, unmilled, excluding seed, excluding relief | Grain sorghum, unmilled, excluding seed | Soybeans | Soybean flour or meal, non-defatted | Soybean oil cake and meal | Soybean oil |
|---|---|---|---|---|---|---|---|---|
| | -- Metric tons -- | | | | | | | |
| 1965 | 81 | 95,209 | 14,995 | 1/50,214 | 4,768 | NA | 26,523 | 1,034 |
| 1966 | 24 | 38,151 | 10,448 | 1/45,771 | 650 | NA | 18,297 | 115 |
| 1967 | 120 | 4,818 | 14,420 | 1/21,920 | 7,044 | NA | 14,354 | 37 |
| 1968 | 2,417 | 3,369 | 18,706 | 1/89,591 | 8,883 | NA | 1,963 | 5,162 |
| 1969 | 2,600 | 3,090 | 41,774 | 7,744 | 24,217 | 1 | 830 | 3,130 |
| 1970 | 4,808 | 2,160 | 491,509 | 20,771 | 138,311 | 48 | 4,104 | 7,132 |
| 1971 | 199,693 | 4,485 | 16,001 | 12,176 | 55,280 | 771 | 113,308 | 171 |
| 1972 | 2/624,618 | 5,363 | 186,708 | 241,584 | 17,939 | 9,908 | 49,294 | 96 |
| 1973 | 701,888 | 56,136 | 828,412 | 18,246 | 81,462 | 59,368 | 28,701 | 20,167 |
| | -- 1,000 dollars, f.o.b. -- | | | | | | | |
| 1965 | 6 | 7,469 | 976 | 2,590 | 484 | NA | 2,500 | 303 |
| 1966 | 2 | 3,043 | 625 | 2,212 | 71 | NA | 1,987 | 33 |
| 1967 | 8 | 445 | 868 | 1,003 | 892 | NA | 1,545 | 13 |
| 1968 | 144 | 262 | 1,469 | 4,596 | 1,019 | NA | 233 | 1,218 |
| 1969 | 159 | 203 | 2,996 | 425 | 2,726 | 1 | 86 | 753 |
| 1970 | 296 | 147 | 32,153 | 1,131 | 14,629 | 19 | 372 | 2,124 |
| 1971 | 12,811 | 268 | 1,252 | 743 | 6,604 | 72 | 12,063 | 49 |
| 1972 | 2/41,679 | 327 | 12,691 | 13,873 | 2,061 | 1,350 | 5,711 | 27 |
| 1973 | 72,783 | 5,320 | 78,556 | 1,062 | 17,185 | 16,358 | 7,156 | 6,437 |

| Year | Cottonseed | Cottonseed oil cake and meal | Cottonseed oil | Lard | Tallow, inedible | Cattle hides, whole 3/ | Beans, dried, excluding seed |
|---|---|---|---|---|---|---|---|
| | -- Metric tons -- | | | | | | |
| 1965 | 1,265 | 0 | 20,648 | 5,058 | 394 | 1,181 | 1,194 |
| 1966 | 879 | 18 | 5,302 | 6,936 | 1,265 | 775 | 3,282 |
| 1967 | 1,249 | 263 | 10 | 7,098 | 1,447 | 1,512 | 5,377 |
| 1968 | 1,055 | 220 | 13 | 10,804 | 3,776 | 1,795 | 6,787 |
| 1969 | 4,257 | 442 | 1,372 | 15,970 | 17,815 | 1,679 | 7,360 |
| 1970 | 17,120 | 1,764 | 15,795 | 20,180 | 30,842 | 1,996 | 17,789 |
| 1971 | 30,414 | 16,483 | 38 | 11,807 | 15,929 | 2,125 | 8,804 |
| 1972 | 337 | 82 | 3 | 11,932 | 2,106 | 1,703 | 4,544 |
| 1973 | 7,191 | 14,071 | 26,139 | 18,846 | 17,041 | 1,964 | 11,513 |
| | -- 1,000 dollars, f.o.b. -- | | | | | | |
| 1965 | 291 | 0 | 6,241 | 1,510 | 83 | 8,163 | 252 |
| 1966 | 237 | 1 | 1,578 | 2,234 | 229 | 7,714 | 982 |
| 1967 | 428 | 21 | 3 | 1,850 | 224 | 12,316 | 1,053 |
| 1968 | 352 | 17 | 4 | 2,276 | 562 | 13,143 | 1.357 |
| 1969 | 492 | 33 | 318 | 4,410 | 3,303 | 15,109 | 1.408 |
| 1970 | 1,868 | 156 | 4,532 | 6,464 | 6,368 | 17,030 | 3,834 |
| 1971 | 3,351 | 1,566 | 10 | 3,678 | 3,132 | 17,300 | 1,840 |
| 1972 | 115 | 7 | 1 | 3,505 | 286 | 23,378 | 873 |
| 1973 | 938 | 1,968 | 10,908 | 7,151 | 4,087 | 34,696 | 2,078 |

NA = Not available.

1/ Includes seed prior to 1968.
2/ Includes transshipments through Canada of 19,407 cons valued at $1,309,000.
3/ 1,000 pieces.

Table 32.--U.S. agricultural exports to Mexico: Quantity and value by commodity, calendar years 1970-73

| Commodity | Unit | Quantity 1970 | Quantity 1971 | Quantity 1972 | Quantity 1973 | Value 1970 | Value 1971 | Value 1972 | Value 1973 |
|---|---|---|---|---|---|---|---|---|---|
| | | -- Thousands -- | | | | -- 1,000 dollars -- | | | |
| Animals, live: | | | | | | | | | |
| Cattle | No. | 10 | 22 | 17 | 31 | 3,613 | 4,959 | 8,308 | 16,960 |
| Horses | do. | 1/ | 1/ | 1/ | 1/ | 258 | 212 | 179 | 382 |
| Poultry, including baby chicks | do. | 2,731 | 2,419 | 1,507 | 950 | 2,208 | 2,188 | 1,989 | 1,719 |
| Sheep, lambs, and goats | do. | 80 | 168 | 94 | 58 | 631 | 1,805 | 955 | 577 |
| Swine | do. | 11 | 12 | 3 | 5 | 906 | 1,138 | 307 | 573 |
| Other live animals | --- | --- | --- | --- | --- | 16 | 17 | 7 | 20 |
| Meats and preparations: | | | | | | | | | |
| Beef and veal, fresh or frozen | Lb. | 343 | 191 | 119 | 63 | 301 | 187 | 108 | 58 |
| Edible offals, fresh or frozen | do. | 27,726 | 21,670 | 20,179 | 34,202 | 4,043 | 3,139 | 2,891 | 6,348 |
| Pork, fresh or frozen | do. | 2,397 | 1,996 | 974 | 1,450 | 307 | 267 | 123 | 378 |
| Poultry meat, fresh or frozen | do. | 2,248 | 1,320 | 1,987 | 3,857 | 583 | 323 | 514 | 345 |
| Other | do. | 1,499 | 2,208 | 1,125 | 229 | 502 | 567 | 520 | 501 |
| Dairy products and eggs: | | | | | | | | | |
| Cheese | do. | 52 | 18 | 103 | 177 | 31 | 14 | 77 | 137 |
| Milk and cream, dry | do. | 2,325 | 2,143 | 2,319 | 2,477 | 468 | 558 | 448 | 332 |
| Milk, dry skim, excluding relief | do. | 11,638 | 26,980 | 73,149 | 631 | 1,331 | 3,461 | 12,351 | 202 |
| Milk, evaporated or condensed | do. | 31,842 | 30,374 | 36,673 | 38,074 | 5,353 | 5,422 | 6,303 | 7,165 |
| Eggs, in shell | Doz. | 505 | 149 | 368 | 299 | 251 | 94 | 174 | 250 |
| Milk, dry skim, relief | Lb. | 7,893 | 3,377 | 6,273 | 495 | 630 | 702 | 1,507 | 181 |
| Other | --- | --- | --- | --- | --- | 164 | 127 | 68 | 380 |
| Grains and products: | | | | | | | | | |
| Barley, unmilled | Bu. | 99 | 206 | 246 | 2,578 | 147 | 268 | 327 | 5,320 |
| Corn, unmilled, excluding seed | do. | 19,351 | 630 | 7,347 | 32,615 | 32,153 | 1,252 | 12,691 | 78,556 |
| Corn, seed, excluding sweet corn | do. | 112 | 16 | 206 | 79 | 690 | 134 | 946 | 390 |
| Grain sorghum, unmilled, excl. seed | do. | 818 | 479 | 9,511 | 718 | [illegible],131 | 743 | 13,873 | 1,062 |
| Grain sorghum, seed | do. | 275 | 332 | 339 | 465 | [illegible] | 2,120 | 2,102 | 3,329 |
| Oats, unmilled | do. | 995 | 430 | 281 | 266 | [illegible] | 408 | 305 | 327 |
| Popcorn, unpopped | Lb. | NA | NA | NA | 11,918 | NA | NA | NA | 978 |
| Rice, milled or unmilled | do. | 737 | 621 | 1,902 | 916 | [illegible] | 148 | 179 | 91 |
| Wheat, excluding relief, unmilled | Bu. | 177 | 7,337 | 2/22,951 | 25,755 | [illegible] | 12,811 | 2/41,679 | 72,783 |
| Grain products: | | | | | | | | | |
| Malt, malt flour | Lb. | 4,027 | 4,455 | 2,612 | 3,485 | 251 | 265 | 169 | 250 |
| Oatmeal | Cwt. | 55 | 11 | 11 | 26 | 336 | 65 | 73 | 115 |
| Wheat flour | do. | 28 | 30 | 31 | 33 | 30 | 110 | 109 | 87 |
| Other | --- | --- | --- | --- | --- | 767 | 450 | 1,642 | 3,352 |
| Fruits and nuts: | | | | | | | | | |
| Fresh fruits: | | | | | | | | | |
| Apples | Lb. | 12,795 | 10,843 | 13,272 | 11,044 | 1,019 | 850 | 923 | 1,057 |
| Grapes | do. | 866 | 457 | 769 | 464 | 69 | 46 | 119 | 50 |

Continued--

Table 32.--U.S. agricultural exports to Mexico: Quantity and value by commodity, calendar years 1970-73--Continued

| Commodity | Unit | Quantity 1970 | Quantity 1971 | Quantity 1972 | Quantity 1973 | Value 1970 | Value 1971 | Value 1972 | Value 1973 |
|---|---|---|---|---|---|---|---|---|---|
| | | -- Thousands -- | | | | -- 1,000 dollars -- | | | |
| Fruits and nuts--Continued | | | | | | | | | |
| Fresh fruits--Continued | | | | | | | | | |
| Lemons and limes | Lb. | 4,762 | 3,525 | 2,247 | 1,058 | 211 | 195 | 123 | 85 |
| Oranges and tangerines | do. | 1,226 | 440 | 130 | 184 | 54 | 29 | 8 | 14 |
| Peaches and nectarines | do. | 2,261 | 1,995 | 2,789 | 1,911 | 95 | [illegible] | 150 | 136 |
| Pears | do. | 1,882 | 2,360 | 1,460 | 2,769 | 108 | | 173 | 325 |
| Tropical fruit, n.s.p.f. | do. | 3,478 | 4,543 | 1,857 | 4,755 | 770 | 817 | 332 | 948 |
| Other | --- | --- | --- | --- | --- | 118 | 130 | 121 | 141 |
| Prepared fruits: | | | | | | | | | |
| Fruit juices | Gal. | 216 | 205 | 259 | 385 | 165 | 212 | 171 | 208 |
| Prunes, dried | Lb. | 505 | 2,987 | 2,063 | 2,008 | 138 | 439 | 344 | 329 |
| Raisins, dried | do. | 6,887 | 3,755 | 2,665 | 863 | 792 | 503 | 340 | 193 |
| Other prepared fruits | --- | --- | --- | --- | --- | 529 | 1,023 | 751 | 1,207 |
| Nuts: | | | | | | | | | |
| Almonds, shelled or unshelled | Lb. | 1,286 | 912 | 1,474 | 863 | 699 | 476 | 736 | 555 |
| Pecans | do. | 85 | 45 | 107 | 24 | 50 | 19 | 44 | 14 |
| Walnuts, shelled or unshelled | do. | 366 | 372 | 318 | 333 | 103 | 105 | 100 | 117 |
| Other | do. | 461 | 701 | 180 | 525 | 341 | 386 | 115 | 369 |
| Vegetables and preparations: | | | | | | | | | |
| Fresh vegetables: | | | | | | | | | |
| Carrots | do. | 58 | 595 | 723 | 1,322 | 3 | 34 | 47 | 62 |
| Celery | do. | 324 | 460 | 745 | 874 | 14 | 29 | 42 | 59 |
| Lettuce | do. | 893 | 2,066 | 2,200 | 1,776 | 49 | 94 | 106 | 107 |
| Potatoes | do. | 31,563 | 22,273 | 14,792 | 16,640 | 1,086 | 713 | 347 | 532 |
| Tomatoes | do. | 804 | 257 | 508 | 535 | 49 | 17 | 10 | 48 |
| Other | --- | --- | --- | --- | --- | 76 | 145 | 215 | 166 |
| Prepared vegetables: | | | | | | | | | |
| Beans, dried, excluding seed | Lb. | 39,219 | 19,410 | 8,100 | 21,367 | 3,834 | 1,840 | 873 | 2,078 |
| Seed beans | do. | 3,329 | 3,448 | 1,919 | 4,016 | 637 | 521 | 319 | 861 |
| Corn, canned | do. | 1,006 | 1,517 | 1,736 | 2,180 | 117 | 179 | 203 | 280 |
| Hops | do. | 1,698 | 1,182 | 1,593 | 963 | 1,149 | 1,162 | 1,203 | 746 |
| Peas | do. | 1,882 | 1,386 | 2,201 | 2,300 | 209 | 207 | 258 | 270 |
| Other | --- | --- | --- | --- | --- | 553 | 389 | 647 | 960 |
| Sugar, sirup, confectionery | Lb. | 2,655 | 6,954 | 5,765 | 6,521 | 921 | 1,279 | 1,238 | 1,600 |
| Coffee, cocoa, tea, and spices | do. | 1,388 | 1,381 | 1,599 | 2,333 | 744 | 647 | 897 | 1,185 |
| Animal feed: | | | | | | | | | |
| Oil cake and meal | S.ton | 7 | 143 | 54 | 48 | 592 | 13,674 | 5,742 | 9,143 |
| Other | do. | 50 | 43 | 49 | 38 | 3,805 | 3,817 | 4,105 | 4,196 |

Continued--

Table 32.--U.S. agricultural exports to Mexico: Quantity and value by commodity, calendar years 1970-73--Continued

| Commodity | Unit | Quantity 1970 | Quantity 1971 | Quantity 1972 | Quantity 1973 | Value 1970 | Value 1971 | Value 1972 | Value 1973 |
|---|---|---|---|---|---|---|---|---|---|
| | | -- Thousands -- | | | | -- 1,000 dollars -- | | | |
| Animal fats and oils: | | | | | | | | | |
| Lard, edible | Lb. | 44,490 | 26,030 | 26,306 | 41,547 | 6,464 | 3,678 | 3,505 | 7,151 |
| Lard, stearin, inedible | do. | 1,467 | 39 | 4,643 | 5,610 | 149 | 8 | 491 | 931 |
| Tallow, edible | do. | 834 | 199 | 59 | 12,845 | 78 | 16 | 6 | 2,092 |
| Tallow, inedible | do. | 67,994 | 35,117 | 4,642 | 37,535 | 6,368 | 3,132 | 286 | 4,087 |
| Other | do. | 6,224 | 4,142 | 2,471 | 3,547 | 618 | 401 | 419 | 695 |
| Sausage casings, hog | do. | 462 | 1,887 | 996 | 1,474 | 204 | 911 | 427 | 625 |
| Beverages, fermented | Gal. | 37 | 17 | 52 | 74 | 121 | 50 | 202 | 240 |
| Tobacco | Lb. | 0 | 0 | 13 | 3 | 0 | 0 | 13 | 1 |
| Hides and skins: | | | | | | | | | |
| Cattle hides, whole | No. | 1,996 | 2,125 | 1,703 | 1,964 | 17,030 | 17,300 | 23,378 | 34,696 |
| Other | --- | --- | --- | --- | --- | 1,035 | 1,298 | 1,679 | 1,462 |
| Oilseeds; | | | | | | | | | |
| Cottonseed | Lb. | 37,744 | 67,052 | 743 | 15,853 | 1,868 | 3,351 | 115 | 938 |
| Soybeans | Bu. | 5,082 | 2,031 | 659 | 2,993 | 14,629 | 6,604 | 2,061 | 17,185 |
| Soybean flour, non-defatted | Lb. | 106 | 1,699 | 31,843 | 130,883 | 19 | 72 | 1,350 | 16,358 |
| Other | --- | --- | --- | --- | --- | 618 | 103 | 35 | 159 |
| Cotton linters | R.bale | 10 | 21 | 21 | 27 | 208 | 433 | 385 | 735 |
| Seeds, nursery stock: | | | | | | | | | |
| Alfalfa seed | Lb. | 4,678 | 3,604 | 4,585 | 5,934 | 1,902 | 1,435 | 1,972 | 3,452 |
| Seed other | do. | 3,467 | 9,977 | 8,277 | 16,209 | 5,459 | 6,482 | 3,324 | 5,210 |
| Nursery stock | --- | --- | --- | --- | --- | 884 | 914 | 816 | 1,154 |
| Vegetable oils: | | | | | | | | | |
| Cottonseed oil | Lb. | 34,822 | 84 | 7 | 57,628 | 4,532 | 10 | 1 | 10,908 |
| Soybean oil | do. | 15,724 | 376 | 212 | 44,461 | 2,124 | 49 | 27 | 6,437 |
| Other | do. | 11,427 | 2,565 | 725 | 8,923 | 1,947 | 539 | 131 | 1,773 |
| Essential oils | do. | 501 | 293 | 320 | 353 | 2,293 | 1,472 | 1,396 | 1,690 |
| Miscellaneous vegetable products: | | | | | | | | | |
| Hop extract | do. | 348 | 482 | 233 | 498 | 1,279 | 1,449 | 823 | 1,299 |
| Lecithin | do. | 2,700 | 1,920 | 3,076 | 2,773 | 302 | 219 | 347 | 359 |
| Soups and sauces | do. | 6,199 | 6,018 | 7,426 | 8,050 | 1,270 | 1,247 | 1,579 | 1,808 |
| Other food preparations | --- | --- | --- | --- | --- | 3,446 | 1,680 | 2,341 | 3,412 |
| Starches, albumen, glue, gelatin | Lb. | 4,450 | 2,674 | 2,390 | 2,186 | 1,385 | 1,194 | 1,098 | 1,438 |
| Other | --- | --- | --- | --- | --- | 0 | 0 | 2,772 | 3,502 |
| Total agricultural exports | --- | --- | --- | --- | --- | 155,474 | 128,189 | 182,735 | 361,986 |

NA = Not available. 1/ Less than 500. 2/ Includes transshipments through Canada of 713,078 bushels valued at $1,309,000.

Table 33.--U.S. agricultural imports from Mexico: Quantity and value by commodity, calendar years 1970-73

| Commodity | Unit | Quantity 1970 | Quantity 1971 | Quantity 1972 | Quantity 1973 | Value 1970 | Value 1971 | Value 1972 | Value 1973 |
|---|---|---|---|---|---|---|---|---|---|
| | | -- Thousands -- | | | | -- 1,000 dollars -- | | | |
| Animals, live: | | | | | | | | | |
| Cattle and calves, less than 200 lbs. | No. | 45 | 32 | 42 | 15 | 2,314 | 1,697 | 3,004 | 1,344 |
| Cattle, 200-700 lbs. | do. | 890 | 719 | 870 | 631 | 75,280 | 70,799 | 102,773 | 95,516 |
| Cattle, over 700 lbs. | do. | 1 | 1 | 4 | 23 | 249 | 230 | 1,004 | 6,488 |
| Other live animals | --- | --- | --- | --- | --- | 30 | 10 | 27 | 43 |
| Meats and preparations: | | | | | | | | | |
| Beef; fresh, chilled, or frozen | Lb. | 76,073 | 76,791 | 78,315 | 64,993 | 39,279 | 42,223 | 46,174 | 50,091 |
| Veal; fresh, chilled, or frozen | do. | 2,445 | 2,318 | 3,555 | 1,996 | 1,302 | 1,210 | 2,047 | 1,555 |
| Mutton; fresh, chilled, or frozen | do. | 0 | 0 | 0 | 153 | 0 | 0 | 0 | 126 |
| Pork; fresh, chilled, or frozen | do. | 2 | 0 | 4,019 | 0 | 1/ | 0 | 1,405 | 0 |
| Horse meat, uncooked | do. | 12,120 | 9,798 | 5,584 | 3,995 | 1,663 | 1,315 | 745 | 761 |
| Other meat, including edible offals | do. | 1,269 | 420 | 287 | 542 | 340 | 72 | 48 | 154 |
| Eggs: | | | | | | | | | |
| Chicken eggs in shell | Doz. | 18 | 1,997 | 0 | 0 | 5 | 681 | 0 | 0 |
| Grains and preparations: | | | | | | | | | |
| Biscuits, cakes, and bakery products | Lb. | 52 | 222 | 1,141 | 2,163 | 17 | 53 | 306 | 603 |
| Cereal foods and preparations | do. | 2,453 | 1,485 | 1,617 | 4,819 | 141 | 93 | 65 | 242 |
| Macaroni | do. | 0 | 2 | 547 | 2,543 | 0 | 1 | 130 | 518 |
| Wheat gluten | do. | 640 | 960 | 720 | 880 | 170 | 248 | 187 | 274 |
| Other grains and preparations | --- | --- | --- | --- | --- | 0 | 661 | 147 | 286 |
| Fruits and preparations: | | | | | | | | | |
| Bananas and plantains, fresh | Lb. | 11,246 | 5,795 | 7,210 | 7,025 | 453 | 196 | 266 | 253 |
| Berries: | | | | | | | | | |
| Strawberries, fresh | do. | 48,966 | 49,248 | 42,074 | 37,623 | 8,333 | 8,206 | 7,088 | 7,032 |
| Strawberries, frozen | do. | 101,519 | 83,166 | 81,157 | 106,678 | 14,458 | 10,577 | 12,278 | 22,863 |
| Strawberry paste or pulp | do. | 6,477 | 8,728 | 7,572 | 9,464 | 714 | 847 | 911 | 1,698 |
| Other berries | do. | 1,057 | 2,624 | 1,884 | 3,495 | 150 | 324 | 254 | 643 |
| Grapes, fresh | do. | 1,725 | 2,138 | 4,902 | 6,894 | 140 | 228 | 453 | 801 |
| Grapefruit, fresh | do. | 2,520 | 4,678 | 6,812 | 6,455 | 297 | 510 | 857 | 920 |
| Limes, fresh | do. | 4,697 | 3,017 | 3,344 | 4,644 | 425 | 271 | 291 | 414 |
| Mangoes, fresh or prepared | do. | 3,571 | 5,457 | 6,059 | 6,938 | 831 | 1,105 | 1,391 | 1,935 |
| Melons: | | | | | | | | | |
| Cantaloupes, fresh | do. | 147,791 | 178,607 | 153,481 | 156,607 | 7,978 | 9,410 | 8,992 | 10,518 |
| Watermelons, fresh | do. | 117,723 | 111,529 | 158,823 | 167,872 | 2,998 | 2,272 | 3,426 | 4,162 |
| Other melons, fresh | do. | 9,394 | 15,416 | 16,105 | 25,310 | 334 | 540 | 540 | 1,415 |
| Oranges, fresh | do. | 67,222 | 69,229 | 92,043 | 99,233 | 5,147 | 4,735 | 5,358 | 6,872 |
| Pineapples, fresh | --- | --- | --- | --- | --- | 448 | 442 | 432 | 499 |
| Pineapple, canned or prepared, excluding jam | Lb. | 28,015 | 28,756 | 28,150 | 24,949 | 3,374 | 3,736 | 3,516 | 3,076 |

Continued--

Table 33.--U.S. agricultural imports from Mexico: Quantity and value by commodity, calendar years 1970-73--Continued

| Commodity | Unit | Quantity 1970 | Quantity 1971 | Quantity 1972 | Quantity 1973 | Value 1970 | Value 1971 | Value 1972 | Value 1973 |
|---|---|---|---|---|---|---|---|---|---|
| | | -- Thousands -- | | | | -- 1,000 dollars -- | | | |
| Fruits and preparations--Continued | | | | | | | | | |
| Fruit juices: | | | | | | | | | |
| Apple | Gal. | 0 | 0 | 87 | 1,322 | 0 | 0 | 122 | 1,195 |
| Lime | do. | 118 | 132 | 209 | 138 | 109 | 115 | 192 | 98 |
| Orange | do. | 151 | 1,189 | 1,726 | 5,848 | 44 | 477 | 2,361 | 2,360 |
| Other | do. | 284 | 79 | 63 | 166 | 165 | 55 | 49 | 92 |
| Jellies, jams, pastes, excluding strawberry | Lb. | 763 | 2,214 | 4,791 | 3,901 | 69 | 292 | 971 | 1,150 |
| Other fruits and preparations | | --- | --- | --- | --- | --- | --- | 240 | 416 |
| Edible nuts | --- | --- | --- | --- | --- | 474 | 803 | 302 | 164 |
| Vegetables and preparations: | | | | | | | | | |
| Fresh, chilled, or frozen: | | | | | | | | | |
| Asparagus | Lb. | NA | NA | NA | 7,284 | NA | NA | NA | 1,454 |
| Beans | do. | 12,178 | 11,993 | 17,668 | 14,720 | 1,669 | 1,585 | 2,301 | 2,063 |
| Carrots | do. | 2,583 | 2,660 | 10,413 | 5,929 | 33 | 44 | 208 | 311 |
| Cucumbers | do. | 122,160 | 142,948 | 154,064 | 166,483 | 10,566 | 12,117 | 13,149 | 14,468 |
| Eggplant | do. | 21,585 | 23,154 | 28,806 | 39,157 | 2,520 | 2,581 | 3,319 | 4,175 |
| Garlic | do. | 8,424 | 6,790 | 6,861 | 10,584 | 1,390 | 1,239 | 1,754 | 2,596 |
| Okra | do. | 5,459 | 4,201 | 5,203 | 6,625 | 304 | 289 | 479 | 534 |
| Onions, excluding sets | do. | 61,809 | 41,110 | 57,305 | 124,129 | 5,587 | 3,444 | 4,875 | 9,065 |
| Peas | do. | 5,766 | 5,316 | 5,257 | 6,434 | 1,086 | 1,013 | 1,002 | 1,300 |
| Peppers | do. | 63,946 | 74,319 | 60,948 | 88,363 | 12,222 | 13,553 | 10,881 | 16,132 |
| Radishes | do. | 3,992 | 2,226 | 1,496 | 2,128 | 161 | 130 | 111 | 184 |
| Squash | do. | 26,049 | 28,988 | 36,814 | 38,700 | 3,387 | 3,620 | 4,981 | 4,838 |
| Tomatoes | do. | 641,015 | 570,288 | 582,284 | 749,121 | 94,967 | 84,131 | 88,150 | 115,138 |
| Other fresh or frozen vegetables | do. | NA | 30,539 | 35,157 | 31,906 | 2,968 | 3,832 | 4,403 | 3,834 |
| Dried or prepared: | | | | | | | | | |
| Artichokes, prepared | do. | NA | NA | 223 | 693 | NA | NA | 24 | 95 |
| Asparagus, prepared | do. | 156 | 1,941 | 4,011 | 3,282 | 39 | 612 | 1,173 | 1,102 |
| Beans, dried | do. | 48 | 850 | 849 | 2,072 | 7 | 95 | 99 | 257 |
| Chickpeas, prepared | do. | 2,744 | 4,627 | 8,357 | 7,224 | 302 | 670 | 1,031 | 1,104 |
| Mushrooms, canned | do. | 132 | 261 | 472 | 232 | 77 | 139 | 260 | 142 |
| Tomatoes, canned, excluding paste | do. | 1,226 | 1,164 | 540 | 5,650 | 99 | 138 | 178 | 515 |
| Tomato paste and sauce | do. | 9,015 | 9,030 | 4,724 | 4,938 | 1,360 | 1,256 | 670 | 817 |
| Other prepared vegetables | do. | 18,491 | 23,095 | 30,519 | 32,298 | 2,121 | 2,409 | 3,090 | 3,673 |
| Sugar and related products: | | | | | | | | | |
| Sugar, cane or beet | do. | 1,260,537 | 1,159,860 | 1,288,853 | 1,255,044 | 90,619 | 84,821 | 101,564 | 108,681 |
| Molasses, inedible | Gal. | 81,387 | 105,878 | 116,436 | 119,232 | 8,724 | 11,929 | 15,035 | 34,012 |
| Honey | Lb. | 5,910 | 3,326 | 20,682 | 4,454 | 630 | 392 | 3,974 | 1,400 |
| Candy, confectionery products | do. | 0 | 604 | 603 | 942 | 0 | 122 | 140 | 177 |
| | | 373 | | | | | | | |

Continued--

Table 33.--U.S. agricultural imports from Mexico: Quantity and value by commodity, calendar years 1970-73--Continued

| Commodity | Unit | Quantity 1970 | Quantity 1971 | Quantity 1972 | Quantity 1973 | Value 1970 | Value 1971 | Value 1972 | Value 1973 |
|---|---|---|---|---|---|---|---|---|---|
| | | -- Thousands -- | | | | -- 1,000 dollars -- | | | |
| Coffee: | | | | | | | | | |
| Coffee, green | Lb. | 129,903 | 154,711 | 141,485 | 217,021 | 63,689 | 63,564 | 60,872 | 121,602 |
| Coffee, roasted or ground | do. | 8,992 | 11,845 | 13,905 | 10,432 | 3,822 | 4,768 | 6,476 | 5,931 |
| Coffee, soluble | do. | 229 | 426 | 742 | 603 | 166 | 445 | 742 | 676 |
| Cocoa: | | | | | | | | | |
| Cocoa beans | do. | 12,359 | 8,716 | 27,022 | 19,552 | 3,385 | 1,949 | 6,330 | 6,205 |
| Cocoa butter | do. | 2,641 | 1,075 | 4,986 | 5,560 | 1,872 | 483 | 2,392 | 4,667 |
| Cocoa powder and cake, unsweetened | do. | 2,296 | 0 | 2,384 | 3,127 | 294 | 0 | 278 | 378 |
| Chocolate | do. | 1,683 | 1,546 | 551 | 517 | 611 | 460 | 214 | 199 |
| Spices: | | | | | | | | | |
| Oregano | do. | 2,493 | 1,758 | 1,378 | 2,187 | 389 | 297 | 250 | 457 |
| Paprika | do. | 0 | 271 | 1,540 | 1,019 | 0 | 67 | 402 | 255 |
| Pepper, red or capsicum | do. | 9,161 | 7,140 | 4,158 | 5,527 | 1,771 | 1,576 | 1,044 | 1,514 |
| Vanilla beans | do. | 32 | 27 | 26 | 13 | 124 | 83 | 126 | 66 |
| Other spices | do. | 232 | 104 | 267 | 507 | 113 | 49 | 121 | 126 |
| Animal feeds: | | | | | | | | | |
| Cottonseed oil cake and meal | do. | 30 | 0 | 177 | 3,155 | 1 | 0 | 2 | 219 |
| Oil cake and meal, other | do. | 653 | 2,400 | 18,391 | 18,183 | 18 | 42 | 250 | 278 |
| Other animal feeds | do. | 2,946 | 1,606 | 2,041 | 5,182 | 751 | 344 | 480 | 1,334 |
| Beverages: | | | | | | | | | |
| Beer, ale | Gal. | 871 | 1,220 | 1,545 | 2,062 | 972 | 1,412 | 1,897 | 2,634 |
| Wine | do. | 9 | 12 | 36 | 56 | 31 | 42 | 78 | 172 |
| Tobacco, unmanufactured | Lb. | 2,691 | 3,716 | 5,292 | 10,547 | 2,270 | 2,987 | 3,997 | 8,802 |
| Oilseeds: | | | | | | | | | |
| Sesame seed | do. | 7,593 | 13,570 | 23,194 | 22,830 | 1,536 | 2,799 | 4,470 | 5,133 |
| Other oilseeds | do. | 7 | 20 | 75 | 141 | 6 | 13 | 7 | 25 |
| Fibers: | | | | | | | | | |
| Cotton, raw | do. | 314 | 1,403 | 9,211 | 2,018 | 84 | 438 | 2,833 | 699 |
| Cotton linters | do. | 27,923 | 10,816 | 9,427 | 12,527 | 3,005 | 1,463 | 950 | 1,709 |
| Sisal and henequin | L.ton | 27 | 39 | 35 | 17 | 2,847 | 4,234 | 3,866 | 3,018 |
| Other vegetable fibers | do. | 6 | 5 | 6 | 5 | 2,208 | 2,037 | 2,175 | 2,136 |
| Crude animal materials: | | | | | | | | | |
| Gelatin | Lb. | 0 | 177 | 225 | 351 | 0 | 50 | 108 | 319 |
| Hair, bristles | do. | 146 | 215 | 147 | 107 | 216 | 260 | 277 | 189 |
| Hides and skins | --- | --- | --- | --- | --- | 496 | 105 | 25 | 57 |

Continued--

Table 33.--U.S. agricultural imports from Mexico: Quantity and value by commodity, calendar years 1970-73--Continued

| Commodity | Unit | Quantity | | | | Value | | | |
|---|---|---|---|---|---|---|---|---|---|
| | | 1970 | 1971 | 1972 | 1973 | 1970 | 1971 | 1972 | 1973 |
| | | -- Thousands -- | | | | -- 1,000 dollars -- | | | |
| Crude animal materials--Continued | | | | | | | | | |
| Sausage casings | --- | --- | --- | --- | --- | 184 | 1,031 | 566 | 860 |
| Other crude animal materials | --- | --- | --- | --- | --- | 200 | 125 | 139 | 371 |
| Crude vegetable products: | | | | | | | | | |
| Broomcorn | S.ton | 9 | 9 | 11 | 12 | 5,193 | 5,920 | 6,833 | 8,296 |
| Seeds, excluding oilseeds | Lb. | 1,118 | 1,166 | 860 | 1,092 | 731 | 691 | 764 | 817 |
| Other crude vegetable products | --- | --- | --- | --- | --- | 1,595 | 2,161 | 1,982 | 817 |
| Waxes: | | | | | | | | | |
| Beeswax, unbleached | Lb. | 553 | 434 | 362 | 249 | 405 | 316 | 263 | 186 |
| Candelilla wax | do. | 2,092 | 3,781 | 3,838 | 2,597 | 1,023 | 1,671 | 1,842 | 1,259 |
| Crude drugs | do. | 43 | 81 | 191 | 609 | 33 | 36 | 163 | 232 |
| Essential oils: | | | | | | | | | |
| Lime oil | do. | 489 | 473 | 616 | 620 | 3,445 | 2,838 | 4,109 | 4,378 |
| Other essential oils | do. | 4 | 6 | 52 | 246 | 71 | 46 | 209 | 281 |
| Starches | do. | 16 | 220 | 8,182 | 3,122 | 3 | 13 | 438 | 186 |
| Other agricultural products | --- | --- | --- | --- | --- | 778 | 803 | 800 | 1,087 |
| Competitive products | --- | --- | --- | --- | --- | 428,227 | 416,521 | 499,187 | 590,742 |
| Noncompetitive products | --- | --- | --- | --- | --- | 85,271 | 83,792 | 90,747 | 151,419 |
| Total agricultural imports | --- | --- | --- | --- | --- | 513,498 | 500,313 | 589,934 | 742,161 |

NA = Not available.

1/ Less than $500.

# International Price Highlights

SELECTED PRICE SERIES OF INTERNATIONAL SIGNIFICANCE

The June Dow-Jones and Reuter's commodity indexes illustrate the month's erratic pricing situation: the Dow-Jones gained 3 percent, reaching 348, while the Reuter's index dropped 5 percent to 1,281.

Export Commodities

In June, U.S. weather news began to dominate the attention of international traders of wheat, corn, and soybeans. In contrast to the drought of July and early August, wet and cold weather hit the U.S. corn belt in mid-June, leading the Wall Street Journal to report that "The 6.7 billion bushel corn crop ... has been cancelled because of rain. Moreover, at a time when corn should be just about knee high, many of the Nation's corn fields are unplanted." Some rain also fell in wheat areas that were being harvested. As a result, wheat and corn prices rebounded, from May levels, and the drop in soybean prices slowed. Because of the poor weather, the USDA in its June estimate placed the probable 1974 corn harvest at 6.4 billion bushels. In July, the estimate was further revised downward to 5.95 billion bushels. And in its August 12 report, USDA estimated that the bad weather would result in a corn harvest of 4.97 billion bushels.

In June, the Argentine Grain Board announced its withdrawal from the international market as a seller of corn. As a result of this news, the price of U.S. No. 2 yellow corn, f.o.b. track, Gulf ports, rose 2 percent to $116 a ton. 1/ Likewise, the price of U.S. No. 3 yellow corn in the U.K. market rose 17 percent to $142 a ton, and in the Rotterdam market, it made a 4-percent gain to $134 a ton. The c.i.f. Rotterdam prices for Argentine corn and U.S. No. 2 sorghum grain, however, declined slightly in June to $144 and $116 a ton, respectively. In the Rotterdam market, Argentine corn ran $10 a ton higher than U.S. No. 3 yellow corn, and U.S. No. 2 sorghum, $18 a ton less.

During June, the f.o.b. track, Gulf ports price for U.S. No. 1 soybeans was $207 a ton, off slightly from May. The c.i.f. Rotterdam price for U.S. No. 2 soybeans was $227 a ton. The c.i.f. U.K. nearest forward shipment price for U.S. No. 2 soybeans, bulk, was $232. Price movements from May were only slight. The oil component, rather than the meal component, had the steadying price effect on raw soybeans. The c.i.f. Rotterdam price for U.S. soybean meal, 44-percent protein, fell 9 percent to $143 a ton, reflecting a 9-percent slide in the Decatur soybean meal price and a 7-percent decline in the Memphis price. (The July USDA estimate

1/ Beginning in May, Grain Market News, the source of this series' data, began quoting the Gulf price at the track before loading, rather than the on-vessel price. Grain prices were changing erratically because of ship on-loading charges. Moreover, on any day, loading charges varied widely, depending on the arrangements made.

shaved the soybean planted area to 53.4 million acres--down from 57.3 million acres in 1973. Because of the lateness of the 1974 planting, estimates of soybean yields were also been lowered. The lower acreage and yield estimates resulted in rising prices in July. August USDA estimate placed 1974 soybean crop outturn at 1.314 billion bushels--the lowest of the range of production given in the July estimates.) While U.S. winter wheat harvests have been proceeding rapidly, farmers aren't in a hurry to sell their crops. The Canadian grain harvest is running behind schedule because of poor weather. Moreover, the Canadian sale of 2 million tons of wheat to the People's Republic of China sparked interest in the international wheat market. The June price of U.S. No. 1 Hard Winter wheat (HWW), f.o.b. track, Gulf ports, rose 11 percent to $156 a ton and the c.i.f. U.K. price of U.S. HWW, ordinary protein, rebounded to $194 a ton. For U.S. No. 2 HWW, 13-percent protein, and the c.i.f. Rotterdam price reached $177 a ton.

The price of No. 1 Canadian Western Red Spring (CWRS) wheat, in store, Thunder Bay, which has been higher than U.S. wheat prices in recent months, dropped 9 percent to $183 a ton. During June, however, the Canadian Wheat Board made a turnabout in its wheat prices, quoting No. 1 CWRS-13.5 wheat at $4.75 (Canadian) a bushel until the last week of June; thereafter raising the price to $5.08 (Canadian) a bushel. According to the August USDA estimate for wheat, the 1974 wheat harvest is projected at 1,840 million bushels.

Only a few international rice prices appeared to be weakening in June. The f.o.b. Bangkok price for white Thai rice, 5-percent broken, dropped 5 percent to $596 a ton. The Thai Commerce Ministry in late June announced a reduction in rice export premiums in a bid to boost rice exports. In the United States, f.o.b. mill prices for Texan long grain rice weakened slightly in June, but short and medium grain prices held steady. The price of American cotton, Memphis Territory, 1-1/16 inches, c.i.f. North European ports, was mixed during June, but the June months average price, $1,382 a ton, was down slightly from May.

Import Commodities

Prices of the import commodities of this series declined in June, except for the sugar price. The price of imported cow meat was 66 cents a pound in June. It has been declining for nearly a year, reflecting the current large worldwide beef supply. The price of Santos coffee declined 3 percent in both the New York and Santos markets to 72 and 71.6 cents a pound, respectively. Likewise, the New York spot price of cocoa beans from Accra dropped 9 percent to $1.03 a pound.

The price of raw cane sugar, f.o.b. and stowed, Caribbean ports, held steady in June at 24 cents a pound for sugar destined for the world market. Sugar destined for the U.S. market gained 15 percent, reaching 25 cents a pound. The premium paid for U.S. sugar over the world price reached .9 cents a pound.

That the 1973-74 world sugar crop was a record was reiterated in In June World Agricultural Production and Trade Statistical Report (USDA, FAS). Why did prices reach such unprecedented heights? Several explanations have been given; the simplest is that supplies remained tight because of low stocks and increasing demand. According to an elaborate account in a June 1, 1974, newsletter of Sucres and Dunrees, a Paris-based private firm, it was feared that demand for sugar could not be met for the following reasons: (1) sugar availabilities were lower than those of 1972/73, mainly in Brazil, Australia, South Africa, and Domingo; (2) Turkey, Spain, and Venezuela came into the international market as unexpected buyers; (3) U.S. needs increased because domestic beet and cane crops were disappointing; (4) Peru and Colombia, usually sugar exporters, were absent from the world market; (5) exports from Central America, except Cuba, were relatively stagnant and; (6) most importing countries had drawn down their stocks. These factors succeeded in driving prices up to unprecedented heights. Nevertheless, a shortage situation was averted.

Cuba and Thailand, two sugar exporters, had good crops, which satisfied a great part of the demand during January-June 1974. Moreover, South Vietnam, Ceylon, Chile, and a few other countries drastically lowered sugar imports during the first half of 1974. The Soviet Union, a heavy purchaser in 1972/73, bought nothing on the world market. (The USSR recovered from several years of sluggish sugarbeet production and received additional sugar from Cuba in 1973/74.)

High world market prices also drew sugar from preferential markets to the world market. The United States, which has a preferential market, was affected in this way. To take advangage of higher world market prices, many U.S. suppliers postponed deliveries from the first half into the second half of the 1973/74 year.

The New York spot price of No. 1 rubber, smoked sheets, fell 8 percent to 40 cents a pound, in June, reacting to a rise in 1974 rubber supplies. A June report by International Rubber study group estimated 1974 natural rubber production at 3.475 million tons (5 percent higher than in 1973), and synthetic rubber output at 7.195 million tons (2 percent higher than in 1973), which will allow a stock build up during the year.

Unit Values

How have U.S. export and import unit values run in comparison to price quotations? In May, the export unit value of raw cotton rose 3 percent to $1,209 a ton, but the export unit values of wheat, corn, and soybeans dropped slightly to $5.12, $2.93, and $6.32 a bushel, respectively. Soybean meal, whose quoted 30-60 day delivery price had been declining rapidly, also had a lower export unit value--$188 a ton, 14 percent below the April value.

The import unit value of fresh and frozen beef and veal continued to decline in May, and at 74 cents a pound, was below the import unit value of a year ago. Import unit values of coffee, sugar, cocoa beans, and some other tropical products continued their upward trend, just as their May price quotations would indicate. The import unit values of coffee beans and sugar, however, at 60.2 cents and 15 cents a pound respectively; were below the price quotations.

Table 34.--Selected price series of international significance

| Year and month | Wheat, No. 1, Canadian Western Red Spring, in store, Thunder Bay 1/ | | Wheat, U.S. No. 2, Hard Winter, ordinary protein, f.o.b. vessel, 2/ Gulf ports | | Wheat, U.S. Hard Winter, ordinary, c.i.f. U.K., nearest forward shipment | | Wheat, No. 1, Canadian Western Red Spring, 13½-percent protein, c.i.f. U.K., nearest forward shipment | | Wheat, U.S. No. 2, Hard Winter, 12-percent protein, c.i.f. Rotterdam | | Wheat, No. 1, Canadian Western Red Spring, 13½-percent protein, c.i.f. Rotterdam | | Corn, U.S. No. 2 yellow, f.o.b. vessel, Gulf ports 3/ | | Corn, U.S. No. 3 yellow, c.i.f. U.K., nearest forward shipment | |
|---|---|---|---|---|---|---|---|---|---|---|---|---|---|---|---|---|
| | Can. $/bu. | $/m.t. | $/bu. | $/m.t. | £/l.t. | $/m.t. | £/l.t. | $/m.t. | $/bu. | $/m.t. | $/bu. | $/m.t. | $/bu. | $/m.t. | £/l.t. | $/m.t. |
| June 1973-May 1974 average | 5.25 | 195.57 | 4.74 | 174.18 | 68.16 | 165.65 | 99.84 | 232.50 | 5.34 | 196.17 | 5.79 | 212.8[illegible] | 2.91 | 114.67 | 56.70 | 132.58 |
| 1973 | | | | | | | | | | | | | | | | |
| June | 3.22 | 118.55 | 2.94 | 108.02 | 55.50 | 140.70 | 57.33 | 145.34 | 3.52 | 129.33 | 3.88 | 142.56 | 2.57 | 101.97 | 46.75 | 118.52 |
| July | 3.61 | 134.85 | 3.20 | 117.58 | 62.63 | 156.56 | n.q. | n.q. | 3.91 | 143.66 | n.q. | n.q. | 2.78 | 109.64 | 55.75 | 139.46 |
| August | 5.28 | 197.56 | 4.93 | 181.14 | n.q. | n.q. | n.q. | n.q. | 5.45 | 200.25 | 5.61 | 206.13 | 3.11 | 122.43 | n.q. | n.q. |
| September | 5.66 | 211.65 | 5.24 | 192.53 | n.q. | n.q. | 98.00 | 233.63 | 5.75 | 211.25 | 6.16 | 226.34 | 2.73 | 107.28 | 52.75 | 125.75 |
| October | 5.61 | 205.90 | 4.89 | 179.67 | n.q. | n.q. | 101.15 | 241.46 | 5.41 | 198.78 | 6.08 | 223.39 | 2.70 | 106.39 | 52.00 | 124.13 |
| November | 5.57 | 204.74 | 4.95 | 182.20 | n.q. | n.q. | 100.67 | 235.89 | 5.45 | 200.25 | 5.70 | 209.43 | 2.74 | 107.87 | 55.00 | 128.88 |
| December | 5.59 | 205.43 | 5.43 | 199.82 | n.q. | n.q. | 105.00 | 239.55 | 6.25 | 229.65 | 6.13 | 225.23 | 2.86 | 112.59 | 62.58 | 142.77 |
| 1974 | | | | | | | | | | | | | | | | |
| January | 5.74 | 209.44 | 5.87 | 215.68 | n.q. | n.q. | 110.00 | 240.91 | 6.26 | 230.01 | 6.4[illegible] | 235.53 | 3.11 | 122.43 | 65.75 | 144.00 |
| February | 5.78 | 217.26 | 6.01 | 220.82 | n.q. | n.q. | 109.88 | 245.56 | 6.32 | 232.22 | 6.51 | 239.20 | 3.33 | 131.10 | n.q. | n.q. |
| March | 5.83 | 220.49 | 5.29 | 194.33 | n.q. | n.q. | 112.04 | 258.89 | 6.12 | 224.87 | 6.74 | 247.65 | 3.21 | 126.37 | 61.88 | 142.98 |
| April | 5.80 | 220.46 | 4.30 | 157.99 | 81.50 | 192.03 | 106.38 | 251.13 | 5.00 | 183.64 | 5.63 | 206.72 | 2.90 | 114.17 | 58.35 | 137.75 |
| May | 5.25 | 200.48 | 3.82 | 140.36 | 73.00 | 173.32 | 97.98 | 232.62 | 4.63 | 170.12 | 4.87 | 178.94 | 2.89 | 113.77 | 56.17 | 121.54 |
| June | 4.82 | 183.39 | 4.24 | 155.79 | 82.55 | 194.31 | 90.58 | 213.21 | 4/4.82 | 4/177.10 | 5.31 | 195.11 | 2.96 | 116.53 | 60.16 | 141.61 |

| Year and month | Corn, U.S. No. 3 yellow, c.i.f. Rotterdam | | Corn, Argentina, c.i.f. Rotterdam | | Sorghum grain, U.S. No. 2, c.i.f. Rotterdam | | Rice, Thailand, White, 5-percent broken, f.o.b. Bangkok | Soybeans, U.S. No. 2 yellow, f.o.b. vessel, Gulf ports | | Soybeans, U.S. No.2, bulk, c.i.f. U.K., nearest forward shipment | Soybeans, U.S. No. 2, bulk, c.i.f. Rotterdam | Soybean meal, U.S., 44 percent, c.i.f. Rotterdam |
|---|---|---|---|---|---|---|---|---|---|---|---|---|
| | $/bu. | $/m.t. | $/bu. | $/m.t. | $/bu. | $/m.t. | $/m.t. | $/bu. | $/m.t. | $/m.t. | $/m.t. | $/m.t. |
| June 1973-May 1974 average | 3.25 | 131.29 | 3.66 | 144.06 | 3.26 | 128.36 | 592.00 | 7.15 | 262.75 | 269.02 | 283 | 270.59 |
| 1973 | | | | | | | | | | | | |
| June | 2.94 | 115.55 | 3.19 | 125.88 | 2.77 | 108.85 | n.q. | 10.69 | 392.67 | n.q. | 470 | 471.66 |
| July | 2.26 | 128.42 | 3.69 | 145.19 | 3.09 | 121.73 | n.q. | 9.02 | 331.50 | n.q. | 330 | 570.38 |
| August | 3.69 | 145.37 | 3.95 | 155.31 | 3.50 | 137.69 | n.q. | 9.80 | 360.09 | 342.83 | 331 | 335.34 |
| September | 3.08 | 121.25 | 3.37 | 132.67 | 3.16 | 124.40 | n.q. | 6.86 | 252.11 | 276.64 | 266 | 222.44 |
| October | 3.13 | 123.30 | 3.46 | 136.21 | 3.25 | 127.95 | n.q. | 6.16 | 226.25 | 286.47 | 245 | 208.19 |
| November | 3.15 | 124.01 | 3.34 | 131.68 | 3.33 | 131.10 | n.q. | 5.91 | 217.30 | 240.46 | 239 | 220.60 |
| December | 3.36 | 132.23 | 3.64 | 143.30 | 3.32 | 130.70 | n.q. | 6.21 | 228.18 | n.q. | 254 | 247.20 |
| 1974 | | | | | | | | | | | | |
| January | 3.42 | 134.64 | 3.86 | 151.96 | 3.40 | 133.85 | 537.00 | 6.48 | 238.17 | 272.00 | 261 | 226.77 |
| February | 3.63 | 142.90 | 3.98 | 156.68 | 3.47 | 136.61 | 576.00 | 6.63 | 243.61 | 271.65 | 271 | 207.31 |
| March | 3.72 | 146.45 | 4.01 | 157.87 | 3.52 | 138.58 | 598.00 | 6.53 | 239.94 | 269.03 | 265 | 207.31 |
| April | 3.35 | 131.88 | 3.75 | 143.55 | 3.23 | 127.24 | 625.00 | 5.81 | 213.39 | 231.92 | 235 | 172.64 |
| May | 3.29 | 129.52 | 3.67 | 144.48 | 3.09 | 121.65 | 625.00 | 5/5.71 | 209.81 | 230.22 | 230 | 157.20 |
| June | 3.38 | 134.15 | 3.63 | 144.07 | 2.94 | 115.74 | 596.00 | 5.63 | 206.87 | 231.81 | 227 | 142.50 |

Continued--

Table 34.--Selected price series of international significance--Continued

| Year and month | Cotton, American, Memphis Territory, strict middling, 1-1/16 inches, c.i.f. Liverpool | | Imported cow meat, 90-percent lean, frozen, boneless, f.o.b. U.S. port of entry | | Coffee from Santos, No. 4, New York, spot | | Santos No. 4, coffee, f.o.b. Santos | | Sugar, cane, raw, 96°, spot, f.o.b. & stowed, port of origin: to world market | | Sugar, cane, raw, 96°, spot, f.o.b. & stowed, port of origin: to U.S. market 6/. | | Cocoa beans from Accra, New York, spot | | Rubber, No. 1 ribbed smoked sheets, New York, spot | |
|---|---|---|---|---|---|---|---|---|---|---|---|---|---|---|---|---|
| | c/lb. | $/m.t. | c/lb. | $/kg. | c/lb. | $/kg. | c/lb. | $/kg. | c/lb. | $/m.t. | c/lb. | $/m.t. | c/lb. | $/kg. | c/lb. | $/kg. |
| June 1973-May 1974 average | 77.73 | 1,713.54 | 89.81 | 1.980 | 70.50 | 1.554 | 69.51 | 1.533 | 14.37 | 317.00 | 12.27 | 270.60 | 82.5 | 181.95 | 44.0 | 97.0 |
| 1973 | | | | | | | | | | | | | | | | |
| June | 56.00 | 1,234.58 | 81.63 | 1.799 | 66.00 | 1.455 | 65.70 | 1.448 | 9.77 | 215.39 | 8.89 | 195.99 | 70.5 | 155.42 | 37.4 | 82.5 |
| July | 65.00 | 1,432.99 | 88.79 | 1.957 | 69.00 | 1.521 | 68.71 | 1.515 | 9.86 | 217.37 | 8.85 | 195.11 | 86.1 | 189.82 | 43.6 | 96.1 |
| August | 79.80 | 1,759.27 | 111.54 | 2.459 | 69.50 | 1.532 | 68.99 | 1.521 | 9.09 | 200.40 | 9.34 | 205.91 | 80.7 | 177.91 | 42.3 | 93.1 |
| September | 90.19 | 1,988.33 | 102.62 | 2.262 | 70.00 | 1.543 | 68.21 | 1.503 | 9.01 | 198.64 | 9.54 | 210.32 | 81.8 | 180.34 | 38.8 | 85.7 |
| October | 88.75 | 1,956.58 | 99.06 | 2.183 | 70.00 | 1.543 | 68.78 | 1.516 | 9.56 | 210.76 | 9.68 | 213.40 | 80.7 | 177.91 | 35.5 | 78.2 |
| November | 80.95 | 1,784.62 | 97.20 | 2.143 | 70.00 | 1.543 | 69.02 | 1.522 | 10.14 | 223.55 | 9.60 | 211.64 | 73.4 | 161.82 | 38.2 | 84.2 |
| December | 88.42 | 1,949.31 | 92.40 | 2.037 | 70.00 | 1.543 | 69.39 | 1.530 | 11.83 | 260.80 | 9.33 | 205.68 | 66.1 | 145.73 | 50.7 | 111.7 |
| 1974 | | | | | | | | | | | | | | | | |
| January | 93.50 | 2,061.30 | 92.40 | 2.037 | 69.00 | 1.521 | 66.14 | 1.458 | 15.32 | 337.77 | 11.08 | 244.27 | 65.0 | 143.30 | 55.4 | 122.1 |
| February | 82.12 | 1,810.53 | 89.93 | 1.982 | 70.75 | 1.560 | 69.61 | 1.535 | 21.28 | 469.14 | 15.54 | 342.59 | 74.3 | 163.80 | 51.0 | 112.4 |
| March | 7/74.38 | 1,639.80 | 78.75 | 1.736 | 73.50 | 1.620 | 72.88 | 1.607 | 21.27 | 468.92 | 16.52 | 364.20 | 87.9 | 193.78 | 47.8 | 105.4 |
| April | 69.94 | 1,541.91 | 73.40 | 1.618 | 74.20 | 1.636 | 72.98 | 1.609 | 21.77 | 479.94 | 17.62 | 388.45 | 110.2 | 242.95 | 43.1 | 95.0 |
| May | 63.65 | 1,403.24 | 70.07 | 1.545 | 74.00 | 1.631 | 73.75 | 1.626 | 23.65 | 521.39 | 21.30 | 469.58 | 113.7 | 250.66 | 44.1 | 97.1 |
| June | 62.69 | 1,382.08 | 65.58 | 1.446 | 71.95 | 1.586 | 71.58 | 1.578 | 23.67 | 521.83 | 24.57 | 541.68 | 103.3 | 227.74 | 40.4 | 89.1 |

n.q. = No quotation.

1/ Prior to July 1971 quotation was for Canadian No. 1 Northern wheat in store Fort William-Port Arthur ports. Content of 14-percent protein, until November 1973; thereafter 13 percent.
2/ Beginning in May 1974, No. 1 U.S. HWW, f.o.b. track.
3/ Beginning in May 1974, No. 1 yellow corn, f.o.b. track.
4/ F.o.b. track.
5/ No. 1 yellow soybeans, f.o.b. track.
6/ New York spot price minus .625c/lb. duty and minus freight and insurance from Caribbean to New York.
7/ Beginning in April 1974, price quotations for Northern European ports.

Note: The price series for U.S. No. 2 Hard Winter wheat, ordinary protein, f.o.b. vessel, Gulf ports, has been changed to be consistent with the price series of the same published in Wheat Situation (ERS/USDA).

The price series for No. 1 Canadian Western Red Spring wheat, in store, Fort William-Port Arthur-Thunder Bay, has been changed. Except for the most recent quarter are consistent with series Quarterly Bulletin of Agricultural Statistics, Statistics Canada. The Ministry of Industry, Trade and Commerce, Canada. The price series for imported cow meat 90-percent lean, frozen, boneless, f.o.b. U.S. port of entry, has been changed. The new monthly price is an average f daily quocations. The price series for cocoa beans from Accra has been changed. The new monthly price is an average of daily quotations.

Sources: Monthly Bulletin in Agricultural Economics and Statistics, FAO; Rice Trade Intelligence, FAO; The Public Ledger, London; Grain Market News, AMS, USDA; Rice Market News, AMS, USDA; Foreign Agriculture, FAS, USDA; Bangkok Board of Trade; Reuter's; Cotton and General Economic Review, Liverpool; The National Provisioner, Chicago; The Wall Street Journal; The Journal of Commerce; New York Coffee & Sugar Exchange; and Bureau of Labor Statistics, Spot Market Prices; Oil World, Hamburg.

Table 35.--U.S. agricultural exports and imports: Value by country, July-June 1972/73 and 1973/74 *

| Country | Exports 1972/73 | Exports 1973/74 | Imports 1972/73 | Imports 1973/74 |
|---|---|---|---|---|
| | -- 1,000 dollars -- | | | |
| World 1/ | 12,900,842 | 21,320,167 | 7,323,660 | 9,516,322 |
| Major Trade Blocs: | | | | |
| CACM | 72,166 | 116,301 | 547,561 | 578,564 |
| LAFTA | 761,128 | 1,864,747 | 1,980,490 | 2,414,789 |
| EC | 2,880,540 | 4,470,032 | 588,031 | 781,025 |
| EASTERN EUROPE | 449,313 | 685,719 | 125,378 | 175,172 |
| Greenland | 0 | 0 | 0 | 1 |
| Canada 2/ | 928,519 | 1,195,167 | 436,784 | 540,499 |
| Miquelon and St. Pierre Islands | 32 | 85 | 0 | 0 |
| Mexico | 252,455 | 610,269 | 306,066 | 727,277 |
| Central America | 103,163 | 158,476 | 580,884 | 625,159 |
| Guatemala | 30,152 | 47,96[illegible] | 143,421 | 160,313 |
| Belize | [illegible] | [illegible] | 7,100 | 13,503 |
| El Salvador | 15,060 | 28,66[illegible] | 89,667 | 105,639 |
| Honduras | 10,182 | 15,435 | 106,103 | 116,082 |
| Nicaragua | 13,508 | 19,376 | 79,623 | 74,900 |
| Costa Rica | 15,264 | 24,866 | 128,747 | 121,631 |
| Panama | 28,523 | 38,304 | 26,205 | 33,021 |
| Canal Zone | 0 | 0 | 18 | 65 |
| Caribbean | 209,408 | 359,118 | 254,875 | 409,279 |
| Bermuda | 10,970 | 14,870 | 13 | 17 |
| Bahamas | 31,410 | 42,557 | 966 | 750 |
| Cuba | 0 | 2 | 9 | 0 |
| Jamaica | 47,809 | 81,427 | 9,984 | 25,212 |
| Haiti | 11,553 | 23,210 | 18,088 | 19,879 |
| Dominican Republic | 45,472 | 107,613 | 217,671 | 32[illegible],62[illegible] |
| Leeward-Windward Islands | 6,549 | 9,574 | 643 | [illegible],104 |
| Barbados | 5,367 | 7,721 | 1,073 | 16,587 |
| Trinidad-Tobago | 23,807 | 40,687 | 6,156 | 6,928 |
| Netherlands Antilles | 19,613 | 28,282 | 56 | 7,719 |
| French West Indies | 2,858 | 3,175 | 216 | 221 |
| South America | 524,275 | 1,279,033 | 1,285,370 | 1,712,654 |
| Colombia | 61,874 | 151,980 | 242,177 | 379,745 |
| Venezuela | 148,014 | 247,476 | 28,856 | 37,320 |
| Guyana | 8,807 | 14,328 | 10,705 | 24,696 |
| Surinam | 6,655 | 10,037 | 216 | 235 |
| French Guiana | 140 | 190 | 25 | 208 |
| Ecuador | 23,229 | 53,725 | 83,755 | 114,593 |
| Peru | 92,363 | 154,844 | 98,468 | 128,823 |
| Bolivia | 3,711 | 18,836 | 2,129 | 3,417 |
| Chile | 30,875 | 155,045 | 4,769 | 13,213 |
| Brazil | 127,647 | 369,417 | 690,575 | 818,326 |
| Paraguay | 1,272 | 690 | 15,423 | 18,710 |
| Uruguay | 14,605 | 3,215 | 1,386 | 2,223 |
| Argentina | 5,083 | 97,250 | 106,886 | 171,142 |
| Other South America | 0 | 0 | 0 | 3 |
| Europe | 5,775,686 | 8,038,234 | 1,414,934 | 1,863,732 |
| Iceland | 2,465 | 5,025 | 390 | 675 |

| Country | Exports 1972/73 | Exports 1973/74 | Imports 1972/73 | Imports 1973/74 |
|---|---|---|---|---|
| | -- 1,000 dollars -- | | | |
| Europe--Continued | | | | |
| Sweden | 58,532 | 85,902 | 21,540 | 26,067 |
| Norway | 66,996 | 124,426 | 13,589 | 19,827 |
| Finland | 19,064 | 27,537 | 20,926 | 22,543 |
| Denmark | 137,755 | 133,014 | 200,832 | 265,859 |
| United Kingdom | 529,324 | 683,644 | 68,832 | 95,429 |
| Ireland | 42,366 | 34,725 | 26,368 | 86,967 |
| Netherlands | 968,393 | 1,473,196 | 171,074 | 251,505 |
| Belgium-Luxembourg | 190,206 | 255,316 | 23,581 | 40,223 |
| France | 335,229 | 442,904 | 181,707 | 232,999 |
| West Germany | 890,180 | 1,540,735 | 106,726 | 133,894 |
| East Germany | 10,930 | 31,229 | 505 | 705 |
| Austria | 13,958 | 18,282 | 12,407 | 17,331 |
| Czechoslovakia | 55,153 | 48,360 | 1,014 | 1,990 |
| Hungary | 20,826 | 29,338 | 4,352 | 9,417 |
| Switzerland | 131,644 | 186,339 | 34,870 | 32,144 |
| Estonia | 0 | 0 | 0 | 1 |
| Latvia | 540 | 0 | 0 | 29 |
| Lithuania | 0 | 0 | 0 | 0 |
| Poland | 199,087 | 306,264 | 76,713 | 97,156 |
| USSR | 900,049 | 508,961 | 4,634 | 5,961 |
| Azores | 651 | 677 | 40 | 52 |
| Spain | 386,766 | 643,729 | 134,561 | 163,818 |
| Portugal | 78,317 | 150,365 | 48,795 | 50,636 |
| Gibraltar | 20 | 89 | 33 | 25 |
| Malta-Gozo | 2,688 | 5,016 | 31 | 1 |
| Italy | 496,530 | 757,881 | 104,944 | 122,404 |
| Yugoslavia | 90,783 | 158,916 | 34,077 | 49,755 |
| Albania | 57 | 359 | 477 | 264 |
| Greece | 55,541 | 184,887 | 37,213 | 33,541 |
| Romania | 70,493 | 108,963 | 5,825 | 12,198 |
| Bulgaria | 1,983 | 2,290 | 2,416 | 3,687 |
| Turkey | 11,780 | 73,004 | 75,447 | 86,063 |
| Cyprus | 7,378 | 16,861 | 1,005 | 566 |
| Asia | 4,532,[illegible] | 7,821,381 | 1,097,160 | 1,615,739 |
| Syrian Arab Republic | 1,180 | 1,818 | 2,605 | 2,423 |
| Lebanon | 25,003 | 57,067 | 8,004 | 8,863 |
| Iraq | 2,593 | 63,269 | 5,378 | 4,242 |
| Iran | 79,650 | 183,263 | 54,879 | 55,430 |
| Israel | 144,875 | 252,642 | 10,713 | 10,603 |
| Jordan | 12,598 | 13,853 | 1 | 0 |
| Gaza Strip | 22 | 0 | 0 | 6 |
| Kuwait | 6,225 | 8,714 | 43 | 0 |
| Saudi Arabia | 35,799 | 91,671 | 53 | 169 |
| Qatar | 250 | 1,562 | 0 | 0 |
| United Arab Emirates | 1,496 | 5,407 | 61 | 62 |
| Yemen Arab Republic | 1,789 | 7,637 | 67 | 319 |
| Yemen (Aden) | 435 | 4,584 | 87 | 112 |
| Oman | 44 | 1,485 | 0 | 0 |
| Bahrain | 1,254 | 3,187 | 0 | 0 |
| Afghanistan | 3,223 | 359 | 1,630 | 1,639 |
| India | 141,567 | 311,176 | 100,624 | 105,644 |
| Pakistan | 94,214 | 169,951 | 2,798 | 2,889 |

Continued--

Table 35.--U.S. agricultural exports and imports: Value by country, July-June 1972/73 and 1973/74--Continued

| Country | Exports 1972/73 | Exports 1973/74 | Imports 1972/73 | Imports 1973/74 |
|---|---|---|---|---|
| | -- 1,000 dollars -- | | | |
| Asia--Continued | | | | |
| Nepal | 1,393 | 648 | 170 | 179 |
| Bangladesh | 115,060 | 166,624 | 4,262 | 4,449 |
| Sri Lanka (Ceylon) | 19,916 | 13,580 | 22,467 | 30,015 |
| Burma | 385 | 21 | 35 | 20 |
| Thailand | 61,270 | 91,853 | 19,607 | 45,121 |
| North Vietnam | 0 | 0 | 0 | 0 |
| South Vietnam | 167,056 | 243,913 | 627 | 1,010 |
| Laos | 2,460 | 4,297 | 128 | 35 |
| Khmer Republic (Cambodia) | 25,703 | 113,025 | 1 | 472 |
| Malaysia | 15,593 | 35,399 | 123,582 | 225,500 |
| Singapore | 32,848 | 64,729 | 19,943 | 42,063 |
| Indonesia | 159,341 | 155,641 | 172,754 | 315,380 |
| Philippines | 101,011 | 164,084 | 380,902 | 571,205 |
| Macao | 68 | 19 | 0 | 2 |
| Southern-Southeastern Asia, n.e.c. | 46 | 101 | 1,776 | 627 |
| Peoples Republic of China | 200,031 | 851,516 | 19,[illegible]80 | 23,490 |
| Mongolia | 0 | 0 | 1,[illegible]51 | 1,123 |
| North Korea | 0 | 0 | 0 | 0 |
| Korea, Republic of | 485,579 | 659,838 | 9,959 | 12,108 |
| Hong Kong | 92,032 | 204,640 | 6,635 | 8,617 |
| Republic of China | 242,473 | 518,226 | 69,035 | 82,107 |
| Japan | 2,258,086 | 3,355,585 | 57,361 | 59,815 |
| Australia and Oceania | 58,174 | 127,939 | 864,039 | 1,135,393 |
| Australia | 36,635 | 90,779 | 541,213 | 707,319 |
| Papua New Guinea | 201 | 223 | 14,333 | 22,724 |
| New Zealand | 11,700 | 21,464 | 299,069 | 396,574 |
| Western Samoa | 91 | 454 | 33 | 246 |
| British Pacific Islands | 11 | 71 | 11 | 0 |
| French Pacific Islands | 4,068 | 6,324 | 29 | 48 |
| Trust Territory of Pacific Islands | 5,018 | 8,071 | 6 | 1 |
| Pacific Islands, n.e.c. | 450 | 553 | 9,345 | 8,421 |
| Africa | 349,024 | 979,610 | 683,559 | 886,585 |
| Morocco | 36,732 | 123,138 | 4,246 | 4,392 |
| Algeria | 35,325 | 148,102 | 452 | 117 |
| Tunisia | 17,628 | 39,733 | 3,356 | 3,986 |
| Libya | 5,721 | 8,471 | 0 | 0 |
| Egypt | 83,340 | 263,932 | 2,288 | 5,881 |
| Sudan | 10,213 | 26,075 | 2,429 | 4,719 |
| Canary Islands | 10,155 | 16,724 | 2 | 5 |
| Spanish Africa, n.e.c. | 2 | 7 | 1 | 0 |
| Equatorial Guinea | 0 | 0 | 732 | 4,319 |
| Mauritania | 386 | 779 | 272 | 113 |

| Country | Exports 1972/73 | Exports 1973/74 | Imports 1972/73 | Imports 1973/74 |
|---|---|---|---|---|
| | -- 1,000 dollars -- | | | |
| Africa--Continued | | | | |
| Federal Republic of Cameroon | 2,641 | 3,402 | 28,112 | 23,848 |
| Senegal | 5,272 | 22,949 | 9 | 62 |
| Mali | 1,960 | 10,849 | 35 | 0 |
| Guinea | 3,607 | 3,563 | 776 | 578 |
| Sierra Leone | 4,057 | 13,750 | 6,685 | 3,775 |
| Ivory Coast | 1,984 | 2,229 | 95,174 | 98,413 |
| Ghana | 17,747 | 21,401 | 60,058 | 79,087 |
| The Gambia | 204 | 1,345 | 0 | 0 |
| Niger | 2,081 | 15,020 | 25 | 2 |
| Togo | 1,303 | 1,637 | 2,576 | 3,087 |
| Nigeria | 28,692 | 73,607 | 37,354 | 46,307 |
| Central African Republic | 46 | 115 | 0 | 0 |
| Cabon | 189 | 565 | 0 | 855 |
| Chad | 40 | 3,227 | 0 | 2 |
| British West Africa | 0 | 0 | 5 | 0 |
| Madeira Islands | 653 | 0 | 225 | 127 |
| Upper Volta | 827 | 5,167 | 0 | 21 |
| Dahomey | 2,304 | 3,081 | 1,503 | 1,585 |
| Angola | 2,997 | 4,247 | 89,616 | 176,237 |
| Congo (Brazzaville) | 406 | 1,168 | 190 | 110 |
| Western Portuguese Africa, n.e.c. | 648 | 1,003 | 1,931 | 270 |
| Liberia | 7,747 | 18,466 | 28,348 | 49,383 |
| Zaire (Congo-Kinshasa) | 6,412 | 9,893 | 22,907 | 25,075 |
| Burundi | 454 | 425 | 14,964 | 14,858 |
| Rwanda | 223 | 302 | 10,068 | 22,491 |
| Somali Republic | 324 | 3 | 19 | 0 |
| Ethiopia | 1,229 | 9,367 | 70,386 | 85,334 |
| Afars-Issas | 717 | 396 | 12 | 53 |
| Uganda | 102 | 962 | 59,014 | 63,676 |
| Kenya | 4,343 | 9,586 | 17,112 | 24,253 |
| Seychelles-Dependencies | 53 | 35 | 713 | 927 |
| Tanzania | 1,501 | 16,760 | 19,953 | 21,720 |
| Mauritius-Dependencies | 1,731 | 2,767 | 9,030 | 5,476 |
| Mozambique | 258 | 363 | 23,630 | 34,970 |
| Malagasy Republic | 831 | 7,047 | 32,876 | 41,393 |
| French Indian Ocean Areas | 3,745 | 2,439 | 1,641 | 2,376 |
| Republic of South Africa | 40,380 | 80,516 | 28,618 | 22,588 |
| Botswana | 0 | 1,378 | 3 | 7 |
| Zambia | 296 | 830 | 49 | 20 |
| Swaziland | 104 | 207 | 3,008 | 5,861 |
| Rhodesia | 13 | 5 | 2 | 1 |
| Malawi | 207 | 205 | 3,154 | 8,225 |
| Lesotho | 1,194 | 2,382 | 0 | 0 |
| Unidentified 3/ | 167,535 | 750,856 | 0 | 0 |

1/ Totals may not add due to rounding.
2/ Excludes transhipments of grains and oilseeds beginning Jan. 1, 1973.
3/ Transhipments through Canada where final destination was not known at the time of export.

USDA/FATUS-
AUG 74

FATUS/FOREIGN AGRICULTURAL TRADE OF THE UNITED STATES, 1974 AUGUST. Washington, DC: Economic Research Service.

(NAL Call No. A286.9/Ag8)

2 OF 2
USDA
FATUS-AUG
74

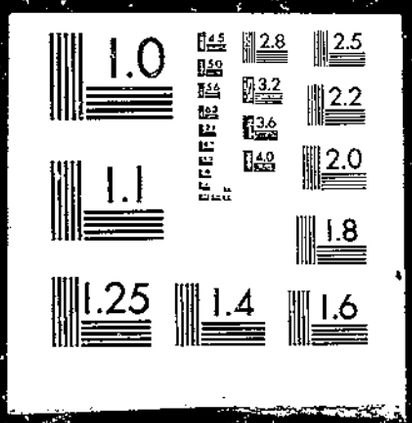

Table 36 .--Quantity indexes: U.S. agricultural exports, fiscal years 1968-73, monthly and accumulated, July 1972 to date

(Calendar year 1967=100)

| Year and month | Animals and animals products | Cotton and linters | Tobacco, unmanufactured | Grains and feeds | Vegetable oils and oilseeds | Fruits and vegetables | All agricultural commodities 1/ |
|---|---|---|---|---|---|---|---|
| 1967/68 | 96 | 101 | 100 | 104 | 99 | 91 | 101 |
| 1968/69 | 110 | 69 | 100 | 85 | 106 | 93 | 92 |
| 1969/70 | 101 | 75 | 101 | 97 | 148 | 109 | 106 |
| 1970/71 | 117 | 98 | 98 | 106 | 157 | 10[illegible] | 115 |
| 1971/72 | 134 | 89 | 94 | 103 | 159 | 107 | 115 |
| 1972/73 | 126 | 126 | 102 | 167 | 182 | 118 | 152 |
| July-June: | | | | | | | |
| 1972/73 | 126 | 126 | 102 | 167 | 182 | 118 | 152 |
| 1973/74 | 126 | 155 | 118 | 178 | 186 | 131 | 165 |
| | | | Adjusted for seasonal variation 2/ | | | | |
| Monthly | | | | | | | |
| 1972/73: | | | | | | | |
| July | 159 | 44 | 100 | 127 | 149 | 120 | 126 |
| August | 122 | 47 | 111 | 148 | 155 | 109 | 137 |
| September | 118 | 75 | 97 | 153 | 107 | 108 | 133 |
| October | 124 | 95 | 99 | 145 | 177 | 106 | 132 |
| November | 131 | 134 | 89 | 151 | 198 | 129 | 144 |
| December | 112 | 146 | 94 | 157 | 170 | 114 | 145 |
| January | 118 | 162 | 115 | 174 | 194 | 113 | 159 |
| February | 118 | 125 | 121 | 167 | 237 | 112 | 160 |
| March | 127 | 141 | 104 | 191 | 247 | 117 | 176 |
| April | 131 | 148 | 100 | 194 | 201 | 122 | 174 |
| May | 129 | 128 | 96 | 185 | 191 | 134 | 166 |
| June | 124 | 171 | 112 | 215 | 126 | 129 | 170 |
| 1973/74: | | | | | | | |
| July | 119 | 152 | 106 | 189 | 92 | 138 | 155 |
| August | 124 | 230 | 100 | 232 | 73 | 124 | 180 |
| September | 136 | 108 | 111 | 204 | 65 | 138 | 163 |
| October | 167 | 112 | 120 | 182 | 144 | 130 | 169 |
| November | 125 | 98 | 88 | 184 | 193 | 149 | 158 |
| December | 118 | 156 | 78 | 168 | 181 | 137 | 155 |
| January | 114 | 122 | 140 | 164 | 205 | 136 | 162 |
| February | 131 | 129 | 124 | 152 | 256 | 132 | 163 |
| March | 126 | 106 | 90 | 172 | 246 | 124 | 170 |
| April | 130 | 140 | 121 | 175 | 283 | 121 | 181 |
| May | 123 | 161 | 122 | 149 | 205 | 128 | 155 |
| June | 99 | 168 | 154 | 163 | 179 | 110 | 153 |
| | | | Not adjusted for seasonal variation | | | | |
| 1972/73: | | | | | | | |
| July | 136 | 33 | 80 | 128 | 125 | 120 | 117 |
| August | 112 | 19 | 92 | 142 | 116 | 105 | 118 |
| September | 114 | 26 | 107 | 147 | 82 | 109 | 118 |
| October | 124 | 59 | 120 | 142 | 215 | 126 | 133 |
| November | 146 | 111 | 135 | 161 | 265 | 132 | 170 |
| December | 120 | 173 | 128 | 172 | 211 | 112 | 166 |
| January | 117 | 211 | 89 | 179 | 197 | 99 | 164 |
| February | 112 | 168 | 94 | 166 | 229 | 94 | 159 |
| March | 140 | 219 | 100 | 186 | 255 | 116 | 182 |
| April | 128 | 194 | 86 | 177 | 185 | 121 | 163 |
| May | 132 | 141 | 94 | 192 | 180 | 134 | 167 |
| June | 128 | 158 | 96 | 211 | 125 | 145 | 169 |
| 1973/74: | | | | | | | |
| July | 103 | 120 | 88 | 190 | 80 | 131 | 143 |
| August | 114 | 143 | 85 | 223 | 58 | 120 | 158 |
| September | 131 | 84 | 121 | 196 | 52 | 138 | 147 |
| October | 167 | 80 | 153 | 179 | 182 | 160 | 169 |
| November | 142 | 84 | 179 | 195 | 280 | 152 | 192 |
| December | 128 | 193 | 122 | 186 | 237 | 135 | 181 |
| January | 114 | 177 | 116 | 170 | 210 | 122 | 168 |
| February | 124 | 194 | 102 | 151 | 250 | 114 | 163 |
| March | 139 | 248 | 86 | 167 | 254 | 124 | 176 |
| April | 126 | 206 | 107 | 161 | 261 | 121 | 170 |
| May | 127 | 177 | 119 | 154 | 193 | 129 | 156 |
| June | 101 | 154 | 133 | 161 | 177 | 124 | 152 |

1/ Based on 359 classifications in 1971.
2/ The seasonal adjustment series has been revised to incorporate the Bureau of the Census Method X-11. This new method of adjusting for seasonal variations is a continuing system which takes into account changing seasonal patterns. For detailed explanation of the new adjustment procedures, see U.S. Department of Commerce, Bureau of the Census, The X-11 Varient of the Seasonal Method II Seasonal Adjustment Program, Technical Paper No. 15, U.S. Government Printing Office, Washington, D.C., 1965.

Table 37 .--Quantity indexes: U.S. agricultural imports, fiscal years 1968-73, monthly and accumulated, July 1972 to date

(Calendar year 1967 = 100)

| Year and month | Supplementary 1/ | | | | | Complementary 1/ | | | All agricultural commodities 2/ |
|---|---|---|---|---|---|---|---|---|---|
| | Animals and animal products | Grains and feeds | Vegetable oils and oilseeds | Sugar, molasses, and syrups | Total | Cocoa, coffee, and tea | Rubber and allied gums | Total | |
| 1967/68 | 108 | 92 | 97 | 102 | 105 | 104 | 107 | 104 | 105 |
| 1968/69 | 115 | 96 | 105 | 103 | 110 | 100 | 127 | 103 | 107 |
| 1969/79 | 121 | 131 | 104 | 107 | 116 | 101 | 131 | 104 | 111 |
| 1970/71 | 114 | 136 | 111 | 113 | 118 | 98 | 124 | 101 | 111 |
| 1971/72 | 115 | 145 | 119 | 118 | 122 | 105 | 138 | 108 | 116 |
| 1972/73 | 127 | 122 | 129 | 109 | 128 | 111 | 136 | 112 | 121 |
| July-June: | | | | | | | | | |
| 1972/73 | 127 | 122 | 129 | 109 | 128 | 111 | 136 | 112 | 121 |
| 1973/74 | 127 | 102 | 104 | 116 | 128 | 107 | 146 | 109 | 121 |
| | Adjusted for seasonal variation 3/ | | | | | | | | |
| Monthly | | | | | | | | | |
| 1972/73: | | | | | | | | | |
| July | 119 | 130 | 151 | 99 | 119 | 88 | 123 | 92 | 108 |
| August | 133 | 95 | 135 | 118 | 133 | 100 | 122 | 110 | 120 |
| September | 135 | 160 | 122 | 99 | 126 | 112 | 109 | 113 | 121 |
| October | 141 | 174 | 131 | 112 | 130 | 103 | 145 | 107 | 120 |
| November | 145 | 131 | 87 | 119 | 136 | 97 | 150 | 102 | 121 |
| December | 118 | 126 | 159 | 83 | 112 | 97 | 138 | 103 | 109 |
| January | 130 | 132 | 84 | 125 | 135 | 104 | 141 | 107 | 123 |
| February | 124 | 112 | 165 | 117 | 138 | 115 | 134 | 117 | 132 |
| March | 106 | 94 | 132 | 117 | 121 | 143 | 130 | 133 | 125 |
| April | 114 | 115 | 125 | 103 | 123 | 130 | 127 | 122 | 121 |
| May | 135 | 87 | 150 | 145 | 144 | 148 | 152 | 140 | 143 |
| June | 119 | 106 | 129 | 86 | 123 | 99 | 157 | 101 | 114 |
| 1973/74: | | | | | | | | | |
| July | 122 | 73 | 114 | 105 | 126 | 93 | 125 | 94 | 113 |
| August | 136 | 67 | 142 | 111 | 133 | 87 | 154 | 102 | 117 |
| September | 111 | 76 | 105 | 93 | 109 | 78 | 175 | 92 | 102 |
| October | 144 | 126 | 81 | 72 | 122 | 79 | 152 | 89 | 108 |
| November | 146 | 118 | 183 | 180 | 162 | 101 | 149 | 105 | 138 |
| December | 127 | 55 | 164 | 97 | 118 | 113 | 95 | 104 | 114 |
| January | 135 | 118 | 38 | 73 | 119 | 101 | 128 | 102 | 113 |
| February | 135 | 88 | 70 | 166 | 154 | 114 | 158 | 114 | 140 |
| March | 143 | 73 | 98 | 132 | 138 | 159 | 133 | 149 | 142 |
| April | 110 | 48 | 109 | 108 | 115 | 138 | 144 | 130 | 120 |
| May | 113 | 126 | 112 | 145 | 130 | 121 | 175 | 120 | 127 |
| June | 101 | 200 | 56 | 97 | 114 | 99 | 156 | 103 | 115 |
| | Not adjusted for seasonal variation | | | | | | | | |
| 1972/73: | | | | | | | | | |
| July | 119 | 135 | 151 | 107 | 115 | 85 | 102 | 89 | 104 |
| August | 139 | 69 | 108 | 144 | 135 | 105 | 135 | 108 | 124 |
| September | 134 | 132 | 112 | 104 | 123 | 113 | 105 | 110 | 117 |
| October | 142 | 169 | 146 | 96 | 126 | 113 | 150 | 116 | 122 |
| November | 145 | 148 | 67 | 83 | 121 | 91 | 148 | 98 | 112 |
| December | 125 | 192 | 121 | 97 | 123 | 90 | 148 | 99 | 113 |
| January | 134 | 96 | 138 | 108 | 135 | 125 | 154 | 126 | 132 |
| February | 116 | 79 | 183 | 78 | 124 | 115 | 130 | 117 | 121 |
| March | 109 | 85 | 144 | 123 | 127 | 126 | 156 | 126 | 126 |
| April | 114 | 137 | 98 | 122 | 135 | 121 | 115 | 116 | 127 |
| May | 127 | 121 | 142 | 130 | 142 | 143 | 147 | 137 | 140 |
| June | 117 | 108 | 140 | 115 | 131 | 99 | 140 | 101 | 119 |
| 1973/74: | | | | | | | | | |
| July | 121 | 76 | 114 | 113 | 122 | 90 | 107 | 90 | 109 |
| August | 142 | 52 | 117 | 143 | 135 | 93 | 172 | 101 | 121 |
| September | 109 | 65 | 97 | 99 | 107 | 78 | 167 | 89 | 99 |
| October | 145 | 121 | 92 | 62 | 118 | 89 | 158 | 98 | 110 |
| November | 146 | 134 | 148 | 139 | 146 | 95 | 148 | 101 | 127 |
| December | 135 | 115 | 132 | 117 | 131 | 106 | 102 | 100 | 118 |
| January | 140 | 92 | 102 | 65 | 120 | 129 | 140 | 125 | 122 |
| February | 126 | 68 | 79 | 125 | 139 | 114 | 154 | 115 | 129 |
| March | 147 | 67 | 110 | 139 | 145 | 142 | 167 | 140 | 143 |
| April | 110 | 60 | 88 | 132 | 127 | 128 | 131 | 124 | 126 |
| May | 105 | 174 | 106 | 130 | 129 | 117 | 170 | 117 | 124 |
| June | 98 | 204 | 60 | 131 | 121 | 98 | 139 | 103 | 119 |

1/ Supplementary agricultural imports consist of all imports similar to agricultural commodities produced commercially in the United States together with all other agricultural imports interchangeable to any significant extent with such United States commodities. Complementary agricultural imports include all others, about 98 percent of which consist of rubber, coffee, raw silk, cacao beans, wool for carpets, bananas, tea, and vegetable fibers.

2/ Based on 430 classifications in 1971.

3/ The seasonal adjustment series has been revised to incorporate the Bureau of the Census Method X-11. The new method of adjusting for seasonal variations is a continuing system which takes into account changing seasonal patterns. For detailed explanation of the new adjustment procedures, see U.S. Department of Commerce, Bureau of the Census, The X-11 Varient of the Seasonal Method II Seasonal Adjustment Program, Technical Paper No. 15, U.S. Government Printing Office, Washington, D.C., 1965.

## Explanatory Note

U.S. foreign agricultural trade statistics in this report include official U.S. data based on compilations of the Bureau of the Census. Agricultural commodities consist of (1) nonmarine food products and (2) other products of agriculture which have not passed through complex processes of manufacture such as raw hides and skins, fats and oils, and wine. Such manufactured products as textiles, leather, boots and shoes, cigarettes, naval stores, forestry products, and distilled alcoholic beverages are not considered agricultural.

The trade statistics exclude shipments between the 50 States and Puerto Rico, between the 50 States and the island possessions, between Puerto Rico and the island possessions, among the island possessions, and intransit through the United States from one foreign country to another when documented as such through U.S. Customs.

EXPORTS The export statistics also exclude shipments to the U.S. armed forces and diplomatic missions abroad for their own use and supplies for vessels and planes engaged in foreign trade. Data on shipments valued at less than $251 are not compiled by commodity and are excluded from agricultural statistics but are reflected in nonagricultural and overall export totals in this report. The agricultural export statistics include shipments under P.L. 83-480 (Agricultural Trade Development and Assistance Act), and related laws; under P.L. 87-195 (Act for International Development); and involving Government payments to exporters. (USDA payments are excluded from the export value.) Separate statistics on Government program exports are compiled by USDA from data obtained from operating agencies.

The export value, the value at the port of exportation, is based on the selling price (or cost if not sold) and includes inland freight, insurance, and other charges to the port. The country of destination is the country of ultimate destination or where the commodities are to be consumed, further processed, or manufactured. When the shipper does not know the ultimate destination, the shipments are credited to the last country, as known to him at the time of shipment from the United States, to which the commodities are to be shipped in their present form. Except for Canada, export shipments valued at $251-$499 are included on the basis of sampling estimates; shipments to Canada valued at $251-$1,999 are sampled.

IMPORTS Imports for consumption are a combination of entries for immediate consumption and withdrawals from warehouses for consumption. Data on shipments valued at less than $251 are estimated on the basis of a 1-percent sample and are not compiled by commodity. They are excluded from agricultural statistics but are reflected in nonagricultural and overall import totals in this report.

The import value, defined generally as the market value in the foreign country, excludes import duties, ocean freight, and marine insurance. The country of origin is defined as the country where the commodities were grown or processed. When the country of origin is not known, the imports are credited to the country of shipment.

Imports similar to agricultural commodities produced commercially in the United States and others that are interchangeable in use to any significant extent with such U.S. commodities are supplementary or partly competitive. All other commodities are complementary or noncompetitive.

Further explanatory material on foreign trade statistics and compilation procedures of the Bureau of the Census is contained in the publications of that agency.

END
DATE
FILMED
7-14-79
NTIS