



AgEcon SEARCH
RESEARCH IN AGRICULTURAL & APPLIED ECONOMICS

The World's Largest Open Access Agricultural & Applied Economics Digital Library

This document is discoverable and free to researchers across the globe due to the work of AgEcon Search.

Help ensure our sustainability.

Give to AgEcon Search

AgEcon Search
<http://ageconsearch.umn.edu>
aesearch@umn.edu

*Papers downloaded from **AgEcon Search** may be used for non-commercial purposes and personal study only. No other use, including posting to another Internet site, is permitted without permission from the copyright owner (not AgEcon Search), or as allowed under the provisions of Fair Use, U.S. Copyright Act, Title 17 U.S.C.*

USDA/FATUS -
NOV 73

FATUS/FOREIGN AGRICULTURAL TRADE OF THE UNITED STATES, 1973 NOVEMBER. Washington, DC:
Economic Research Service.

(NAL Call No. A286.9/Ag8)

1 OF 1 USDA FATUS-NOV

73

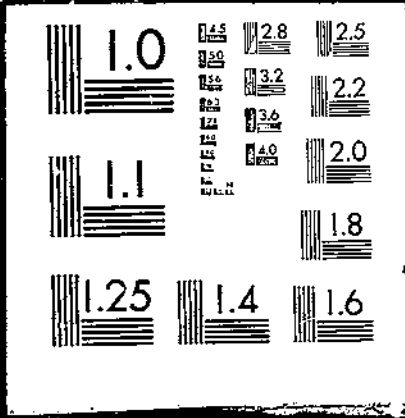

NOVEMBER 1973

FATUS

FOREIGN AGRICULTURAL TRADE OF THE UNITED STATES

**Fiscal Year 1973 Exports
Under Government-Financed Programs
Lowest Level Since 1954/55**

**U.S. Agricultural Exports
as a Share of Production**

**Farm Trade With Canada Up,
Imports Growing Faster than Exports**

**Imports of Fruits and Vegetables Under
Quarantine, 1972/73**

Trade Statistics, July-September

ECONOMIC RESEARCH SERVICE • U.S. DEPARTMENT OF AGRICULTURE

CONTENTS

	<u>Page</u>
Special in this issue:	
Fiscal 1973 Exports Under Government-Financed Programs at Lowest Level Since Fiscal 1955	5
U.S. Agricultural Exports as a Share of Production	32
Farm Trade with Canada Up, Imports Growing Faster than Exports	35
Imports of Fruits and Vegetables Under Quarantine, 1972/73	39
International Price Highlights	60
Export Highlights, July-September	64
Import Highlights, July-September	76
U.S. agricultural trade data for September and July-September:	
U.S. imports: Quantity and value by commodity	81
U.S. exports: Quantity and value by commodity	86
U.S. exports and imports: Value by country	90
Errata table for average voyage charter rates from October 1973 issue of <u>FATUS</u> , page 23	92
Quantity indexes; by commodity groups, July-September:	
Exports	93
Imports	94
Explanatory Note	95

Principal Coordinators

Glenn R. Samson

Dewain H. Rahe

Thomas A. Warden

(202) 447-8474

Statistical Program Area
Foreign Demand and Competition Division
Economic Research Service

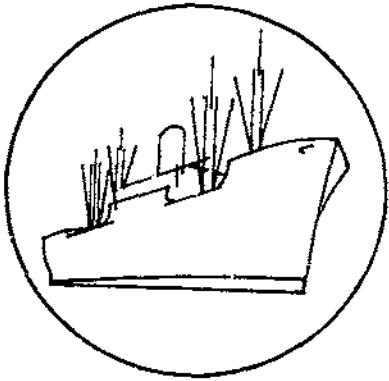

FOREIGN AGRICULTURAL TRADE OF THE UNITED STATES

Digest

Fiscal 1973 Exports Under Government-Financed Programs at Lowest Level Since Fiscal 1955, (see p. 5). Farm exports under Government-financed programs totaled \$1,030 million in fiscal 1973, down by \$94 million from the previous year and at the lowest level since fiscal 1955, when P.L. 480 programs first began.

A \$137-million drop in local currency sales brought shipments under this part of P.L. 480 to \$6 million, a mere 4 percent of the amount shipped in fiscal 1972. Long-term dollar credit sales advanced considerably, but the increase was insufficient to absorb the decline in local currency sales and declines in Government-to-Government and voluntary relief programs. However, Mutual Security (AID) shipments rose to \$86 million from fiscal 1972's level of \$66 million.

Commercial sales for dollars increased by \$4.9 billion in fiscal 1973 and accounted for nearly all of the \$12.9 billion worth of U.S. farm products exported that year. Wheat, including wheat flour, feed grains, and oilseeds and products continued to account for the larger portion of the value gain in commercial sales. U.S. dollar sales of wheat and wheat flour in 1973 tripled, while sales of feed grains doubled the year-earlier level. U.S. oilseeds and products exported for dollars advanced 63 percent. Sizable value gains were also evident in commercial sales of animals and products, except dairy products, and cotton. Ten commercial markets in 1973 accounted for \$8,038 million worth of U.S. agricultural exports in fiscal 1973, or for nearly 70 percent of the increase in commercial sales. The principal commercial outlets were Japan, the Netherlands, Canada, the USSR, West Germany, the United Kingdom, Italy, Spain, France, and the Republic of South Korea.

* * * * *

U.S. Agricultural Exports as a Share of Production (see p. 32). U.S. exports of farm products in 1972/73 were equivalent to 21 percent of total cash receipts from farm marketings in 1972, up 6 percentage points from the previous year. U.S. farm cash receipts rose 14 percent to \$60.7 billion, and farm exports increased 60 percent to \$12.9 billion. Export markets accounted for more than three-fifths of U.S. production of dried peas, rice, wheat and products, flaxseed, and dry whole milk; for more than half the soybeans and cattle hides; for over 40 percent of tallow and dried prunes; and for over one-fifth of hops, raisins, tobacco, cotton, almonds, lemons and limes, corn, grain sorghum, and rye.

Farm Trade With Canada Up, Imports Growing Faster Than Exports (see p. 35). U.S. agricultural trade with Canada continued to expand in fiscal 1973, with exports rising by 25 percent and imports by 36 percent. Horticultural crops, corn, meat, and cattle were some of the U.S. exports which increased in both quantity and value. Animals and animal products accounted for most of the increase in our imports from Canada.

* * * * *

Imports of Fruits and Vegetables Under Quarantine, 1972/73 (see p. 39). Imports of fruits and vegetables under Plant Protection and Quarantine regulations totaled nearly 7 billion pounds during fiscal year 1973, setting a new record. Over 150 countries shipped fruits and vegetables through more than 75 U.S. ports. Data presented in tables provide detailed information not readily available from other sources, including specific commodities, volume imported, country of origin, and entry port.

* * * * *

Selected Price Series of International Significance (see p. 60). North American export prices and the c.i.f. U.K. prices for wheat continued to soar to record levels during September. The Gulf ports export price was \$190 a metric ton, and the Canadian Great Lakes export price was slightly higher. The c.i.f. Liverpool price of American cotton also continued its sharp advance, reaching \$.90 a pound because of heavy buying and prospects for a reduced U.S. cotton crop. But overall, export price developments were mixed as corn, sorghum, soybeans, and soybean meal prices took a significant downturn. The price of U.S. corn, Gulf ports, fell to \$107 a ton; U.S. soybeans, to \$252 a ton; and soybean meal, to \$230 a ton, reflecting the prospects for excellent U.S. corn and soybean crops.

Most import commodities were relatively stable. The rubber price, however, continued to decline significantly, falling to \$.38 a pound.

* * * * *

U.S. Agricultural Exports Set Quarterly Record in July-September 1973 (see p. 64). U.S. exports of farm products hit a quarterly record of \$4.14 billion in July-September 1973, doubling the level of the same quarter a year earlier. About two-thirds of this value increase stemmed from higher prices. The balance of the increase came from larger volume, especially of grains, most animal products, fruits and vegetables, and cotton. Grain exports were nearly three-times the level of a year earlier, accounting for three-fourths of the overall increase. Other gains occurred in exports of live cattle, meats, poultry products, fruits, vegetables, and cotton. Although the value of soybeans and soybean product exports was up from a year earlier, quantity was down about one-third. The gain in agricultural exports was widespread, with the People's Republic of China, Japan, Latin America, Western Europe, and Africa all purchasing more U.S. farm products during July-September 1973.

* * * * *

U.S. Agricultural Imports Totaled Nearly \$2 billion in First Quarter of 1973/74 (see p. 76). Higher prices and demand growth raised the value of U.S. farm product imports to \$1,993 million in July-September 1973 from \$1,583 million during the same months last year. Imports of competitive commodities were up over one-fourth; values advanced for cattle, meat, dairy products, fruits and vegetables, sugar, and wines. Noncompetitive agricultural products gained about one-fifth, mainly because of higher prices.

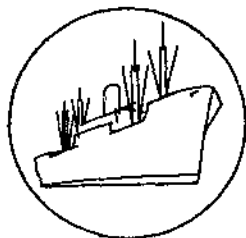

SPECIAL in this issue

FISCAL 1973 EXPORTS UNDER GOVERNMENT-FINANCED PROGRAMS AT LOWEST LEVEL SINCE FISCAL 1955

by

M. Louise Perkins ^{1/}

U.S. agricultural exports for dollars made a dramatic \$4.9-billion jump in 1972/73, boosting total commercial farm sales to a record \$11.9 billion. Larger dollar sales of wheat and wheat flour, oilseeds and products, and feed grains accounted for nearly four-fifths of the net value gain in commercial sales for dollars. Exports under Government-financed programs, valued at \$1.0 billion, pushed total agricultural exports to \$12.9 billion, compared with \$8.0 billion a year earlier.

"Commercial exports" or "exports outside Government-financed programs" include shipments under barter contracts involving overseas procurement for U.S. agencies, under CCC credit sales programs, and under Export-Import Bank Loans. Exports under supply-type barter rose from \$876 million in 1971/72 to \$1,088 million in 1972/73. Credit sale exports advanced to \$1,095 million in 1973, recovering from the 1972 low of \$458 million.

Agricultural exports under specified Government programs--including P.L. 480 and Mutual Security (AID) programs--dropped 8.4 percent to \$1,030 million in 1972/73. This was the lowest level since 1954/55, when shipments under P.L. 480, the Agricultural Trade Development and Assistance Act, first began. Fiscal 1973 exports under P.L. 480 totaled \$946 million, down \$112 million or 11 percent from the fiscal 1972 level. Exports under the Mutual Security program continued a 4-year uptrend to reach \$84 million, compared with \$66 million in fiscal 1972 and \$13 million in fiscal 1970, when the recent uptrend began.

The low level in U.S. farm shipments under Government programs is highlighted by the near disappearance of sales for local currency in 1972/73. Such sales plunged to \$6 million from \$143 million a year earlier, marking the culmination of a gradual shift to the long-term dollar credit program. Long-term dollar credit sales rose to \$653 million in 1972/73 from \$535 million the previous year. While increased exports under this program offset most of the decline in the local currency program, the \$118-million increase was insufficient to offset sizable declines in shipments under Government-to-Government and voluntary relief programs. No U.S. farm products have been bartered for strategic material in the last 4 fiscal years.

^{1/} Agricultural Economist, Statistical Program Area, Foreign Demand and Competition Division, Economic Research Service.

Table 1.--U.S. agricultural exports under and outside specified Government-financed programs and total agricultural exports: Value and percent of total, fiscal years 1955-73

Year	Public Law 480							Total agricultural exports		
	Sales for foreign currency <u>1/</u>	Long-term dollar and convertible: foreign currency credit: sales <u>2/</u>	Government-to-government donations for disaster relief and economic development <u>3/</u>	Donations through voluntary relief agencies <u>4/</u>	Barter for strategic materials <u>5/</u>	Total P.L. 480	Mutual Security: AID <u>6/</u>	Under specified Government programs	Outside specified Government programs <u>7/</u>	All
-- Million dollars --										
1955	73	---	52	135	125	385	450	835	2,309	3,144
1956	439	---	63	184	298	984	355	1,339	2,157	3,496
1957	908	---	51	165	401	1,525	394	1,919	2,809	4,728
1958	658	---	51	173	100	982	227	1,209	2,794	4,002
1959	724	---	30	131	132	1,017	210	1,227	2,492	3,719
1960	824	---	38	105	149	1,116	167	1,283	3,236	4,519
1961	951	---	75	147	144	1,317	186	1,503	3,443	4,946
1962	1,030	19	88	161	198	1,496	74	1,570	3,572	5,142
1963	1,088	57	89	170	48	1,452	14	1,466	3,612	5,078
1964	1,056	48	81	189	43	1,417	24	1,441	4,627	6,068
1965	1,142	158	57	183	32	1,572	26	1,598	4,499	6,097
1966	866	181	87	180	32	1,346	42	1,388	5,288	6,676
1967	803	178	110	157	23	1,271	37	1,308	5,463	6,771
1968	723	299	100	152	6	1,280	18	1,298	5,013	6,311
1969	344	428	111	154	1	1,038	8/6	1,044	4,697	5,741
1970	307	475	113	128	---	1,023	13	1,036	5,685	6,721
1971	204	539	138	142	---	1,023	57	1,080	6,678	7,758
1972	143	535	228	152	---	1,058	66	1,124	6,923	8,047
1973 Preliminary	6	653	159	128	---	946	84	1,030	11,864	12,894
1955 through 1973	12,289	3,570	1,721	2,936	1,732	22,268	2,450	24,698	87,161	111,859
-- Percent --										
1955	2	---	2	4	4	12	14	26	74	100
1956	13	---	2	5	8	28	10	36	62	100
1957	19	---	1	4	9	33	8	41	59	100
1958	16	---	1	4	3	24	6	30	70	100
1959	19	---	1	3	4	27	6	33	67	100
1960	18	---	1	2	3	24	4	28	72	100
1961	19	---	1	3	3	26	4	30	70	100
1962	20	9/	2	3	4	29	1	30	70	100
1963	22	1	2	3	1	29	9/	29	71	100
1964	17	1	1	3	1	23	1	24	76	100
1965	19	3	1	3	9/	26	9/	26	74	100
1966	13	3	1	3	9/	20	1	21	79	100
1967	12	3	2	2	9/	19	9/	19	81	100
1968	12	5	2	2	9/	21	9/	21	79	100
1969	6	7	2	3	9/	18	9/	18	82	100
1970	4	7	2	2	---	15	---	15	85	100
1971	2	7	2	2	---	13	1	14	86	100
1972	2	6	3	2	---	13	1	14	86	100
1973 Preliminary	9/	5	1	1	---	7	1	8	92	100
1955 through 1973	11	3	1	3	2	20	2	22	78	100

1/ Authorized by Title I, P.L. 480. 2/ Shipments under agreements signed through Dec. 31, 1966, authorized by Title IV, P.L. 480. Shipments under agreements signed from Jan. 1, 1967, authorized by Title I, P.L. 480, as amended by P.L. 89-808. 3/ Authorized by Title II, P.L. 480. Includes World Food Program. 4/ Authorized by Sec. 416 of the Agricultural Act of 1949 and Sec. 302, Title III, P.L. 480 through Dec. 31, 1966. Authorized by Title II, P.L. 480, as amended by P.L. 89-808, effective Jan. 1, 1967. 5/ Authorized by Sec. 303, Title III, P.L. 480, and other legislation. Includes some shipments in exchange for goods and services for U.S. agencies before 1963. 6/ Sales for foreign currency, economic aid, and expenditures under development loans authorized by P.L.'s 165, 665, and 87-195. 7/ "Total agricultural exports outside specified Government programs" (sales for dollars) include in addition to unassisted commercial transactions, shipments of some commodities with governmental assistance in the form of (1) barter shipments for overseas procurement for U.S. agencies; (2) extension of credit and credit guarantees for relatively short periods; (3) sales of Government-owned commodities at less than domestic market prices; and (4) export payments in cash or in kind. 8/ Includes shipments for July-December 1968 only. 9/ Less than one-half percent.

Table 2.--Agricultural exports outside Government-financed programs or commercial exports under barter contracts for overseas procurement and credit sales programs, value, fiscal years 1955-73

Year	Overseas procurement barter for U.S. agencies ^{1/}	Export-Import Bank loans and medium-term guarantees ^{2/}	CCC credit sales ^{2/}	Total under overseas procurement and credit sales programs	Other commercial	Total commercial
-- Million dollars --						
1955	---	69	---	69	2,240	2,309
1956	---	60	2	62	2,095	2,157
1957	---	69	4	73	2,736	2,809
1958	---	191	12	203	2,591	2,794
1959	---	54	39	93	2,399	2,492
1960	---	34	1	35	3,201	3,236
1961	---	43	18	61	3,382	3,443
1962	---	71	33	104	3,468	3,572
1962	13	85	77	175	3,437	3,612
1964	69	79	118	266	4,361	4,627
1965	98	72	95	265	4,234	4,499
1966	197	62	210	469	4,819	5,288
1967	273	103	339	715	4,748	5,463
1968	296	71	141	508	4,505	5,013
1969	268	71	116	455	4,242	4,697
1970	467	67	211	745	4,940	5,685
1971	870	97	391	1,358	5,320	6,678
1972	876	86	372	1,334	5,589	6,923
1973	1,088	66	1,029	2,183	9,681	11,864
1955-73	4,515	1,450	3,208	9,173	77,988	87,161

^{1/} Shipments under overseas procurement barter contracts are authorized by the CCC Charter Act and are essentially equivalent to dollar sales since they offset the dollar outflow for foreign purchases by U.S. agencies with a dollar inflow for agricultural commodities.

^{2/} Shipments under Export-Import Bank loans and guarantees and under the CCC credit sales program are credits for relatively short periods repayable in dollars plus interest (covering the costs of the lending agency).

Commodity Review

Wheat and wheat flour--Wheat (including flour) ranked first among the commodities exported under Government-financed programs in 1972/73. Wheat and flour shipments totaled \$305 million, down from the \$378-million level of a year earlier. Wheat and wheat flour, continuing to move mainly under dollar-credit and Government-to-Government programs, went mainly to Pakistan, South Korea, Bangladesh, Indonesia, and South Vietnam. These five countries took better than two-thirds of the wheat and wheat flour moving under Government programs and, with the exception of South Korea, showed substantial increases over the fiscal 1972 level. Wheat and wheat flour exports to South Korea dropped from \$83 million in 1971/72 to \$47 million in 1972/73. Substantial declines were also registered in wheat shipments to Iran, Lebanon, and India.

Rice--Both commercial and Government-program shipments were higher in fiscal 1973. Rice exports under Government programs were valued at \$240 million and continued to account for the larger part of total U.S. rice exports. But commercial sales showed the greater increase. They totaled \$195 million--80 percent more than in fiscal 1972--and made up 45 percent of total rice shipments, compared with 35 percent in fiscal 1972.

In fiscal 1973, \$204 million worth of rice was exported under dollar credit. All of it went to South Vietnam, South Korea, Indonesia, Cambodia, and the Philippines. Dollar-credit shipments amounted to \$102 million in fiscal 1972, with Indonesia and South Korea receiving \$56 million and \$38 million, respectively. These two countries received all of \$29 million worth of rice exported under the AID program in fiscal 1973. A year earlier, AID's total rice shipments--worth \$22 million--went to South Korea. Rice exports under Government-to-Government programs in fiscal 1973 amounted to \$7 million, or about 15 percent of the value exported in fiscal 1972. No rice was exported for local currency in 1973.

Feed grains--P.L. 480 shipments accounted for 4 percent of total U.S. feed grain exports valued at \$2,336 million in 1973. Corn shipments under Government programs were valued at \$55 million in fiscal 1973, 30 percent above the \$43 million level of fiscal 1972. A substantial part of the increase was due to a \$15-million corn shipment to Portugal. South Korea also received \$15 million worth of corn--about the same as a year earlier. Israel received corn valued at about \$8 million in fiscal 1973, 22 percent above the level of fiscal 1972. Smaller corn shipments went to South Vietnam, the Philippines, Jordan, and Uruguay.

Government-program shipments of grain sorghums, valued at \$38 million in 1973, moved mainly to Israel and Portugal as dollar credit sales. In 1972, Israel received \$29 million worth of grain sorghums--all of which went under the dollar-credit program--or 83 percent of all Government-financed grain sorghums shipments.

Cotton--U.S. cotton exports advanced 41 percent to \$748 million in fiscal 1973. Commercial sales accounted for nearly 90 percent of the \$195-million gain. Cotton shipments under Government programs were up slightly, with \$97 million worth moving under dollar-credit sales and \$13 million under the AID program. Local currency sales of raw cotton, valued at \$4 million, went to the Republic of China (Taiwan) and accounted for the bulk of all shipments under the local currency program in 1973. Sales under the long-term dollar credit program, mainly to Indonesia, South Korea, and South Vietnam, more than offset the decline in local currency sales. Exports under the AID program went almost exclusively to Bangladesh in 1973.

The value of cotton bartered for overseas procurement advanced to \$276 million, accounting for one-fourth of total supply-type barter transactions in 1973. Principal barter markets for U.S. cotton were the EC countries and Spain. Cotton exports under

CCC credit sales advanced to \$118 million in 1973, \$39 million above the level of a year earlier. Exports under the Export-Import Bank Loans dipped slightly below the 1972 level.

Tobacco--U.S. tobacco exports in fiscal 1973 were valued at \$640 million, compared with \$570 million a year earlier. Commercial sales accounted for about 96 percent of the total. One-third of the tobacco sales for dollars moved under contracts for overseas procurement for U.S. agencies in 1973. Principal buyers under barter contracts included West Germany, Denmark, the United Kingdom, and Ireland. P.L. 480 tobacco shipments, mainly for long-term dollar credit, advanced nearly \$6 million to \$29 million in fiscal 1973. Major long-term credit destinations were South Vietnam, Thailand, the Philippines, Cambodia, and Ecuador. South Vietnam received tobacco valued at \$21 million--a gain of \$4 million over last year's level--and accounted for nearly all of the increase in P.L. 480 tobacco shipments.

Oilseeds and products--Exports of oilseeds and products under Government programs totaled \$77 million, accounting for only about 2 percent of a \$3.5-billion outflow in 1973. P.L. 480 shipments of oilseeds and products, mainly soybean oil, were down by \$59 million. A sharp decline in soybean oil shipments was evident in all Government-assisted export programs, as shipments under local currency were completely phased out and long-term dollar credit sales fell by roughly \$13 million. Soybean oil exports under Government-to-Government and voluntary relief programs dropped by \$23 million and \$4 million, respectively. Nearly three-fifths of the oilseeds and products shipped under P.L. 480 moved to Pakistan, India, Bangladesh, Tunisia, and Israel. Barter shipments of soybean oil dropped by two-thirds from the \$48 million worth exported in fiscal 1972. Barter shipments of cottonseed oil maintained their 1972 level of about \$39 million. CCC credit sales of soybean and cottonseed oils in 1973 were substantially below the 1972 level.

Dairy products--In fiscal 1973, both Government-program shipments and commercial exports of dairy products declined sharply from their 1972 levels, but most of the decline occurred in Government-assisted exports. Total dairy product exports that year were valued at \$86 million--roughly 40 percent of the fiscal 1972 level. In 1973, dairy products moving under P.L. 480, mainly nonfat dry milk, dropped to \$23 million, compared with \$98 million in 1972. Government-to-Government donations of nonfat dry milk went mainly to Brazil, Jamaica, Peru, Tunisia, Laos, and South Korea. Donations of nonfat dry milk under voluntary relief totaled \$15 million and accounted for nearly three-fifths of P.L. 480 dairy product exports in 1973. Major recipients were Turkey, Colombia, South Vietnam, Guatemala, and the Dominican Republic. Smaller shipments went to Brazil, Burma, Tunisia, Ecuador, Morocco, and Thailand. All nonfat dry milk shipments under the AID program went to Cambodia. Dollar-credit shipments, valued at about \$2 million, went exclusively to South Vietnam.

Animals and animal products, except dairy products--Fiscal 1973 exports totaled \$1.3 billion, up 57 percent from a year earlier. Exports under Government programs, amounting to roughly 2 percent of all exports, dropped to \$25 million--about \$5 million below the fiscal 1972 level. Inedible tallow, primarily exported under the AID program, accounted for nearly 92 percent of all Government-assisted exports in 1973. Major recipients of inedible tallow were Pakistan, Bangladesh, South Korea, Ghana, and Morocco. However, larger shipments to these countries were insufficient to offset year-earlier exports to India and Turkey valued at \$16 million and \$5 million, respectively.

Fruits and vegetables and preparations--U.S. exports of fruits and vegetables advanced to \$753 million in 1972/73 from \$616 million in 1971/72. All shipments in both years were commercial sales for dollars.

Table 3.--U.S. agricultural exports: Specified Government-financed programs, commercial sales for dollars, and total; value by commodity, fiscal years 1972 and 1973

Commodity	Exports under Government-financed programs ^{1/}			Commercial sales for dollars ^{2/}			Total agricultural exports		
	1971/72	1972/73	Change	1971/72	1972/73	Change	1971/72	1972/73	Change
-- Million dollars --									
Total	1,123.5	1,030.2	-93.3	6,923.1	11,863.8	+4,940.7	8,046.6	12,894.0	+4,847.4
Wheat and wheat flour	378.2	305.2	-73.0	670.5	2,031.3	+1,360.8	1,048.7	2,336.5	+1,287.8
Feed grains, excluding products	78.3	93.2	+14.9	1,040.0	2,218.9	+1,178.9	1,118.3	2,312.1	+1,193.8
Rice	198.4	240.3	+41.9	107.9	195.1	+87.2	306.3	435.4	+129.1
Cotton	91.5	115.1	+23.6	438.1	632.7	+194.6	529.6	747.8	+218.2
Tobacco, unmanufactured	23.3	28.8	+5.5	547.1	611.0	+63.9	570.4	639.8	+69.4
Oilseeds and products	136.0	76.7	-59.3	2,099.3	3,431.5	+1,332.2	2,235.3	3,508.2	+1,272.9
Dairy products	98.4	23.1	-75.3	119.3	62.9	-56.4	217.7	86.0	-131.7
Animals and products, except dairy products	29.2	24.6	-4.6	779.6	1,242.4	+462.8	808.8	1,267.0	+458.2
Fruits and preparations	---	---	---	381.3	456.7	+75.4	381.3	456.7	+75.4
Vegetables and preparations5	.4	-.1	234.4	295.9	+61.5	234.9	296.3	+61.4
Other	89.7	122.8	+33.1	505.6	685.4	+179.8	595.3	808.2	+212.9

^{1/} Includes sales for foreign currency, long-term dollar and convertible local currency credit sales, Government-to-government donations, and donations through voluntary relief agencies authorized by P.L. 480, as amended; and exports under Mutual Security (AID) programs authorized by P.L. 87-195.

^{2/} "Exports outside specified Government-finance programs" or "Commercial sales" include, in addition to unassisted commercial transactions, shipments of some commodities with governmental assistance in the form of (1) barter transactions involving overseas procurement for U.S. agencies, which benefit the balance of payments and rely primarily on authority other than P.L. 480; (2) extension of credits and credit guarantees for relatively short periods; (3) sales of Government-owned commodities at less than domestic market prices; and (4) export payments in cash.

TABLE 4.--U.S. AGRICULTURAL EXPORTS: SPECIFIED GOVERNMENT-FINANCED PROGRAMS, COMMERCIAL, AND TOTAL;
QUANTITY BY COMMODITY, FISCAL YEAR 1973

WORLD		LOCAL CURRENCY	DOLLAR CREDIT	GOVERNMENT- GOVERNMENT	VOLUNTARY RELIEF -- THOUSAND UNITS --	WORLD FOOD	TOTAL			
							AID	GOVERNMENT	COMMERCIAL	TOTAL
	CATTLE-LIVE	NO	---	---	---	---	*	*	108	108
	BABY CHICKS-BREEDER	NO	---	---	---	---	275	275	12,026	12,301
	POULTRY LIVE, NEC	LB	---	---	---	---	28	28	4,125	4,153
	VARIETY MEATS	LB	---	---	---	---	121	121	264,752	264,913
	MILK-NONFAT DRY	LB	---	---	---	---	3,892	64,821	65,884	134,705
	EGGS-IN SHELL	DOZ	---	---	---	---	29	29	15,566	15,995
	WHEAT	BU	82,903	19,268	3,793	2,313	1/-116	108,161	1,024,755	1,132,916
	RICE	LB	2,125,317	71,422	350	772	272,100	2,469,961	1,798,863	4,268,824
	CORN	BU	356	31,163	1,421	39	---	33,830	1,104,566	1,138,396
	GRAIN SORGHUMS	BU	---	18,629	2,923	4	---	23,335	167,107	2/190,442
	WHEAT FLOUR	CWT	---	2,448	3,637	3,864	---	12,629	5,540	18,569
	CORNMEAL	CWT	---	---	61	543	---	887	1,265	2,152
	BULGAR WHEAT	LB	---	101,994	125,366	337,055	49,591	113,433	727,439	3/-48,969
	ROLLED WHEAT	LB	---	---	1,398	---	---	---	1,398	4,727
	OATS, ROLLED	LB	---	---	6,514	52,304	1,207	---	60,025	65,440
	INFANTS DIETARY SUPP	LB	---	---	---	---	---	2,299	2,299	2/125,465
	CORN-SOYA-MILK	LB	---	---	129,962	288,714	10,927	---	429,603	18,486
	WHEAT-FLOUR-SOYA	LB	---	---	64,546	94,297	5,281	---	3/-22,649	4/406,954
	ORANGES, FRESH	LB	---	---	---	---	---	164,124	3/-36,691	4/127,433
	DEXTRASE EX PHARM	LB	---	---	---	---	3,370	3,370	601,647	605,017
	LACTOSE	LB	---	---	---	---	22	22	65,580	69,602
	FLAVORING SIRUPS	LB	---	---	---	---	40	40	6,375	6,415
	OILCAKE&MEAL-NEC	STN	---	---	---	---	306	306	2,000	2,306
	OILCAKE&MEAL-SOYBEAN	STN	---	---	---	---	*	*	192	192
	MEAT MEAL	STN	---	---	---	---	11	11	4,503	4,914
	LIVESTOCK FEED-PREP	STN	---	---	---	---	7	7	47	54
	ALFALFA MEAL	STN	---	---	---	---	*	*	56	56
	ANIMAL FEEDS, NEC	STN	---	---	---	---	7	7	162	169
	YEAST	LB	---	---	---	---	*	*	57	97
	FLAVORING EXTRACTS	GAL	---	---	---	---	1,263	1,263	9,509	10,772
	TOBACCO	LB	25,992	---	---	---	12	12	959	971
	HIDES-CATTLE	NO	---	---	---	---	387	26,379	565,074	591,453
	SOYBEAN FLOUR, MEAL	LB	---	---	---	---	30	30	19,417	19,447
	COTTON EX LINTERS	RBA	37	589	775	150	25	950	512,761	513,711
	COTTON LINTERS	RBA	---	---	---	---	84	710	4,019	4,729
	FIBER, MANILA TOW	LB	---	---	---	---	6	6	238	244
	CRUDE ANIMAL MATL	NA	---	---	---	---	33	33	633	666
	SEEDS	LB	---	---	---	---	*	*	*	*
	VEGETABLE SAPS EXT	LB	---	---	---	---	572	572	458,265	458,837
	LARD OIL STEARIN	LB	---	---	---	---	137	137	6,119	6,256
	TALLOW-INEDIBLE	LB	---	---	---	---	9,644	9,644	25,561	35,205
	FATS, UNRENDERED	LB	1,653	---	---	---	247,566	249,219	1,589,005	2,238,224
	OIL-SOYBEAN	LB	---	---	---	---	122	122	777	899
	OIL-COTTONSEED	LB	233,741	92,563	121,278	31,998	22,638	502,218	629,673	1,131,891
	OIL-LINSEED	LB	---	441	---	---	1/-1,700	1/-1,259	581,264	580,005
	FATTY ACID	LB	---	---	---	---	59	59	260,462	260,521
	WAXES, ANIMAL, VEG	LB	---	---	---	---	83	83	22,467	22,570
	ESSENTIAL OILS	NA	---	---	---	---	173	173	2,057	2,230
	CORNSTARCH	LB	---	---	---	---	*	*	*	*
							108	108	61,001	61,109

* Less than 500.

1/ Negative values due to adjustments from prior periods.

2/ Total exports include those reported by Census plus foreign donations through voluntary relief agencies. Relief shipments of these commodities are not separately reported by Census.

3/ The excess of Government program shipments over total exports may be attributed to lags in reporting or to differences in classification procedures.

4/ Total exports include those reported by Census plus Government-to-Government donations. Nonrelief shipments of these items are not separately reported by Census.

TABLE 4.--U.S. AGRICULTURAL EXPORTS: SPECIFIED GOVERNMENT-FINANCED PROGRAMS, COMMERCIAL, AND TOTAL;
VALUE BY COMMODITY, FISCAL YEAR 1973

	LOCAL CURRENCY	DOLLAR CREDIT	GOVERNMENT- GOVERNMENT -- 1,000 DOLLARS --	VOLUNTARY RELIEF -- 1,000 DOLLARS --	WORLD FOOD	AID	TOTAL GOVERNMENT	COMMERCIAL	TOTAL
WORLD	5,888	652,600	122,654	128,422	36,844	83,782	1,030,190	11,863,822	12,894,012
CATTLE-LIVE	---	---	---	---	---	157	157	53,722	53,879
BABY CHICKS-BREEDER	---	---	---	---	---	330	330	14,457	14,787
POULTRY LIVE, NEC	---	---	---	---	---	11	11	1,659	1,670
VARIETY MEATS	---	---	---	---	---	47	47	104,166	104,213
MILK-NONFAT DRY	---	1,522	3,545	14,705	740	1,012	21,524	13,931	35,455
EGGS-IN SHELL	---	---	---	---	---	32	32	15,158	15,190
WHEAT	---	186,535	41,183	8,468	5,684	1/-230	241,640	2,001,624	2,243,264
RICE	---	204,166	7,177	43	77	28,820	240,283	155,122	395,405
CORN	535	51,006	2,201	83	1,548	---	55,373	1,826,417	1,881,790
GRAIN SORGHUMS	---	28,216	6,024	6	3,581	---	37,827	277,422	2/315,249
WHEAT FLOUR	---	12,672	18,074	19,289	13,490	64	63,589	29,625	93,214
CCRM MEAL	---	---	388	2,637	1,284	---	4,309	5,792	10,101
BULGAR WHEAT	---	5,649	7,497	19,642	3,002	6,806	42,596	3/-2,194	40,402
ROLLED WHEAT	---	---	63	---	---	---	63	819	882
WATS, ROLLED	---	---	483	3,777	82	---	4,342	4,203	2/8,545
INFANTS DIETARY SUPP	---	---	---	---	---	1,886	1,586	11,183	12,769
CORN-SOYA-MILK	---	---	16,814	29,832	1,234	---	47,880	3/-3,558	4/44,322
WHEAT-FLOUR-SOYA	---	---	6,847	8,657	525	---	16,029	3/-3,429	4/12,600
FRANGES, FRESH	---	---	---	---	---	337	337	59,361	59,698
DEXTRASE EX PHARM	---	---	---	---	---	2	2	6,279	6,281
LACTOSE	---	---	---	---	---	10	10	1,573	1,583
FLAVORING SIRUPS	---	---	---	---	---	178	178	1,161	1,339
WILCAKE MEAL-NEC	---	---	---	---	---	2	2	10,762	10,764
WILCAKE MEAL-SOYBEAN	---	---	---	---	---	1,542	1,542	690,741	692,283
MEAT MEAL	---	---	---	---	---	981	981	6,723	7,704
LIVESTOCK FEED-PREP	---	---	---	---	---	11	11	15,339	15,350
ALFALFA MEAL	---	---	---	---	---	386	336	8,602	8,988
ANIMAL FEEDS, NEC	---	---	---	---	---	16	16	5,842	5,858
YEAST	---	---	---	---	---	379	379	2,847	3,226
FLAVORING EXTRACTS	---	---	---	---	---	125	125	9,712	9,837
TOBACCO	---	28,404	---	---	---	419	28,823	611,017	639,840
HIDES-CATTLE	---	---	---	---	---	587	587	372,609	373,396
SOYBEAN FLOUR, MEAL	---	---	92	16	---	2	110	39,355	39,465
COTTON EX LINTERS	4,631	97,088	---	---	---	13,360	115,079	632,712	747,791
COTTON LINTERS	---	---	---	---	---	210	210	7,893	8,103
FIBER, MANILA TOW	---	---	---	---	---	7	7	133	140
CRUDE ANIMAL MATL	---	---	---	---	---	21	21	9,231	9,252
SEEDS	---	---	---	---	---	327	327	77,057	77,424
VEGETABLE SAPS EXT	---	---	---	---	---	11	11	5,236	5,247
LARD OIL STEARIN	---	---	---	---	---	868	868	2,571	3,439
TALLOW-INEDIBLE	---	208	---	---	---	22,281	22,489	178,638	201,127
FATS, UNRENDERED	---	---	---	---	---	11	11	90	101
OIL-SOYBEAN	---	32,960	12,266	21,267	5,597	2,943	75,023	69,263	144,286
OIL-COTTONSEED	---	99	---	---	---	1/-221	1/-122	77,788	77,666
OIL-LINSEED	---	---	---	---	---	10	10	23,781	23,791
FATTY ACID	---	---	---	---	---	20	20	5,472	5,492
WAXES, ANIMAL, VEG	---	---	---	---	---	104	104	1,237	1,341
ESSENTIAL OILS	---	---	---	---	---	205	205	42,863	43,068
CCRM STARCH	---	---	---	---	---	13	13	7,099	7,112
OTHER	5/722	5/4,075	---	---	---	---	4,797	4,330,476	4,335,273

-1-

- 1/ Negative values due to adjustment from prior periods.
- 2/ Total exports include those reported by Census plus foreign donations through voluntary relief agencies. Relief shipments of these commodities are not separately reported by Census.
- 3/ The excess of Government program shipments over total exports may be attributed to lags in reporting or to differences in classification or valuation procedures.
- 4/ Total exports include those reported by Census plus Government-to-Government donations. Relief shipments of these items are not separately reported by Census.
- 5/ Cotton yarn.

TABLE 5.—U.S. AGRICULTURAL EXPORTS: SPECIFIED GOVERNMENT-FINANCED PROGRAMS, COMMERCIAL, AND TOTAL;
QUANTITY BY COMMODITY, FISCAL YEAR 1972

		LOCAL CURRENCY	DOLLAR CREDIT	GOVERNMENT- GOVERNMENT	VOLUNTARY RELIEF	WORLD FOOD	AID	TOTAL GOVERNMENT	COMMERCIAL	TOTAL
		-- THOUSAND UNITS --								
WORLD										
CATTLE-LIVE	NO	---	---	---	---	---	*	*	76	76
SWINE	NO	---	---	---	---	---	1	1	12	13
BABY CHICKS-BREEDER	NO	---	---	---	---	---	414	414	14,197	14,611
POULTRY LIVE, NEC	LB	---	---	---	---	---	15	15	1,585	2,000
MILK-EVAP, CONDENSED	LB	18,460	---	---	---	---	---	18,460	34,327	52,787
MILK-WHOLE, DRY	LB	---	---	---	---	---	396	396	35,664	35,460
MILK-NONFAT DRY	LB	22,301	---	39,378	177,333	37,850	---	276,862	75,080	356,742
EGGS-IN SHELL	DOZ	---	---	---	---	---	33	33	12,748	12,781
WHEAT	BU	20,883	137,062	21,664	5,505	5,130	754	190,998	385,039	576,037
RICE	LB	358,900	1,434,700	537,753	---	8,701	313,300	2,653,354	1,100,723	3,754,077
CORN	BU	3,533	23,687	715	---	2,191	---	30,126	631,207	661,333
GRAIN SORGHUMS	BU	---	20,527	2,655	---	1,255	---	24,437	79,056	103,493
WHEAT FLOUR	CWT	791	7,158	3,560	3,290	1,294	---	16,093	4,420	20,513
CORNMEAL	CWT	---	---	91	410	272	---	773	530	1,703
BULGAR WHEAT	LB	---	11,015	260,527	226,730	15,490	---	513,762	1/-25,683	484,679
ROLLED WHEAT	LB	---	---	3,926	3,216	---	---	7,142	3,573	10,715
WATS, ROLLED	LB	---	---	2,035	30,889	22	---	32,946	23,543	2/ 56,489
INFANTS DIELARY SUPP	LB	---	---	---	---	---	3,774	3,774	15,576	23,750
CORN-SOYA-MILK	LB	---	---	124,202	318,541	5,148	---	447,891	1/-25,898	3/ 421,993
WHEAT-FLOUR-SOYA	LB	---	---	67,544	65,410	5,097	---	138,051	1/-28,901	3/ 109,150
DEXTROSE EX PHARM	LB	---	---	---	---	---	14	14	31,034	31,048
LACTOSE	LB	---	---	---	---	---	228	228	5,022	5,250
CHOCOLATE PREP	LB	---	---	---	---	---	87	87	16,661	16,748
WILCAKEGMEAL-NEC	STN	---	---	---	---	---	*	*	80	80
WILCAKEGMEAL-SOYBEAN	STN	---	---	---	---	---	41	41	4,138	4,179
MEAT MEAL	STN	---	---	---	---	---	28	28	9	37
YEAST	LB	---	---	---	---	---	1,813	1,813	7,628	9,441
TOBACCO	LB	17,620	5,424	---	---	---	---	23,044	535,314	558,358
HIDES-CATTLE	NO	---	---	---	---	---	14	14	16,461	16,475
SOYBEAN FLOUR, MEAL	LB	---	---	8,726	30	---	---	8,756	166,257	175,053
COTTON EX LINTERS	ROA	176	373	---	---	---	---	549	2,783	3,332
CRUDE ANIMAL MATL	NA	---	---	---	---	---	*	*	*	*
SEEDS	LB	---	---	---	---	---	627	627	461,866	462,493
PECTIN	LB	---	---	---	---	---	27	27	1,226	1,255
VEGETABLE SAPS EXT	LB	---	---	---	---	---	22	22	2,676	2,698
LARD OIL STEARIN	LB	---	---	---	---	---	690	690	20,639	21,329
TALLOW-INEDIBLE	LB	---	3,258	---	---	---	348,796	352,054	1,962,302	2,314,356
OIL-SOYBEAN	LB	53,812	363,197	233,432	133,315	45,311	33,192	862,759	699,087	1,561,846
OIL-COTTONSEED	LB	882	8,754	---	---	---	---	9,636	447,966	457,602
ESSENTIAL OILS	NA	---	---	---	---	---	*	*	*	*
CORNSTARCH	LB	---	---	---	---	---	31	31	50,742	50,773
CASEIN, PEPTONES, ETC	LB	---	---	---	---	---	13	13	2,394	2,407
ANIMAL AND VEG. GLUES	LB	---	---	---	---	---	253	253	4,431	4,684
GELATIN, EDIBLE	LB	---	---	---	---	---	13	13	2,033	2,046

* Less than 500.

1/ The excess of Government program shipments over total exports may be attributed to lags in reporting or to differences in classification procedures.

2/ Total exports include those reported by Census plus foreign donations through voluntary relief agencies. Relief shipments of this commodity is not separately reported by Census.

3/ Total exports include those reported by Census plus Government-to-Government donations. Relief shipments of these items are not separately reported by Census.

TABLE 5.--U.S. AGRICULTURAL EXPORTS: SPECIFIED GOVERNMENT-FINANCED PROGRAMS, COMMERCIAL, AND TOTAL;
VALUE BY COMMODITY, FISCAL YEAR 1972

	LOCAL CURRENCY	DOLLAR CREDIT	GOVERNMENT- GOVERNMENT -- 1,000	VOLUNTARY RELIEF DOLLARS --	WORLD FOOD	AID	TOTAL GOVERNMENT	COMMERCIAL	TOTAL
WORLD	142,537	534,911	184,542	151,695	43,328	66,523	1,123,536	6,923,016	8,046,552
CATTLE-LIVE	---	---	---	---	---	52	52	31,264	31,316
SWINE	---	---	---	---	---	124	124	1,630	1,754
BABY CHICKS-BREEDER	---	---	---	---	---	438	438	15,073	15,511
POULTRY LIVE,NEC	---	---	---	---	---	9	9	598	1,007
MILK-EVAP,CONDENSED	5,599	---	---	---	---	---	5,599	6,182	11,781
MILK-WHOLE,DRY	---	---	---	---	---	67	67	5,879	5,946
MILK-NONFAT DRY	6,645	---	13,011	58,411	12,219	---	90,286	12,061	102,347
EGGS-IN SHELL	---	---	---	---	---	34	34	12,294	12,328
WHEAT	34,432	222,865	37,323	9,419	9,136	1,268	314,443	650,547	965,390
RICE	25,779	101,850	48,034	---	783	21,931	198,377	107,907	306,284
CORN	5,298	33,127	1,181	---	3,215	---	42,821	865,164	507,985
GRAIN SORGHUMS	---	29,005	4,476	---	1,963	---	35,444	111,124	146,568
WHEAT FLOUR	3,154	28,457	13,892	13,152	5,061	---	63,716	19,562	83,278
CORNMEAL	---	---	404	1,940	1,182	---	3,526	4,014	7,540
BULGAR WHEAT	---	422	11,022	9,270	615	---	21,329	1/-249	21,080
ROLLED WHEAT	---	---	162	131	---	---	293	610	903
OATS, ROLLED	---	---	117	1,716	1	---	1,834	1,493	2/3,327
INFANTS DIETARY SUPP	---	---	---	---	---	2,452	2,452	13,059	15,511
CORN-SOYA-MILK	---	---	13,592	27,580	454	---	41,626	1/-1,847	3/39,779
WHEAT-FLOUR-SOYA	---	---	5,657	4,799	380	---	10,836	1/-2,637	3/8,799
DEXTRSE EX PHARM	---	---	---	---	---	---	---	2,848	2,849
LACTOSE	---	---	---	---	---	1	1	651	681
CHOCOLATE PREP	---	---	---	---	---	30	30	7,027	7,058
OILCAKE&MEAL-NEC	---	---	---	---	---	31	31	11,014	11,052
OILCAKE&MEAL-SOYBEAN	---	---	---	---	---	38	38	374,259	377,934
MEAT MEAL	---	---	---	---	---	3,675	3,675	574	4,027
YEAST	---	---	---	---	---	3,053	3,053	544	3,036
TOBACCO	18,017	5,240	---	---	---	---	23,257	547,138	570,395
HIDES-CATTLE	---	---	---	---	---	---	131	156,165	156,296
SOYBEAN FLOUR, MEAL	---	---	859	3	---	---	862	10,095	10,957
COTTON EX LINTERS	29,966	61,559	---	---	---	---	91,525	438,036	529,561
CRUDE ANIMAL MATL	---	---	---	---	---	41	41	7,512	7,553
SEEDS	---	---	---	---	---	82	82	60,419	60,501
PECTIN	---	---	---	---	---	43	43	1,944	1,987
VEGETABLE SAPS EXT	---	---	---	---	---	30	30	3,115	3,645
LARD OIL STEARIN	---	---	---	---	---	83	83	1,939	2,022
TALLOW-INEDIBLE	---	260	---	---	---	27,905	28,165	160,573	188,738
OIL-SOYBEAN	11,043	46,293	34,812	25,274	8,319	4,315	130,056	94,211	224,267
OIL-COTTONSEED	159	1,251	---	---	---	---	1,410	66,566	68,376
ESSENTIAL OILS	---	---	---	---	---	52	52	35,555	35,607
CORNSTARCH	---	---	---	---	---	4	4	5,762	5,766
CASEIN,PEPTONES,ETC	---	---	---	---	---	11	11	1,496	1,507
ANIMAL AND VEG.GLUES	---	---	---	---	---	66	66	1,133	1,199
GELATIN, EDIBLE	---	---	---	---	---	13	13	2,002	2,015
OTHER	4/2,445	4/4,582	---	---	---	---	7,027	3,074,062	3,081,089

- 1/ The excess of Government program shipments over total exports may be attributed to lags in reporting or to differences in classification or valuation procedures.
- 2/ Total exports include those reported by Census plus foreign donations through voluntary relief agencies. Relief shipments of this commodity is not separately reported by Census.
- 3/ Total exports include those reported by Census plus Government-to-Government donations. Nonrelief shipments of these items are not separately reported by Census.
- 4/ Cotton yarn.

Table 6.--Barter: Shipments under contracts for overseas procurement for U.S. agencies, fiscal years 1972 and 1973 ^{1/}

Commodity	Unit	Quantity		Value	
		1971/72	1972/73	1971/72	1972/73
		Thousands	Thousands	Million dollars	Million dollars
Total	---	---	---	875.9	1,088.3
Wheat (60 lb.)	Bu.	78,973	57,012	128.0	115.0
Barley (48 lb.)	do.	96	26,771	.2	47.8
Corn (56 lb.)	do.	64,992	116,280	88.5	183.0
Grain sorghums (56 lb.)	do.	10,918	34,254	14.4	58.8
Oats (32 lb.)	do.	---	96	---	.1
Rice	Lb.	<u>2/437,666</u>	<u>2/760,294</u>	<u>2/35.7</u>	<u>2/80.5</u>
Wheat flour	Cwt.	193	442	.7	1.7
Tallow	Lb.	844,422	708,474	67.6	62.5
Grease	do.	45,816	39,950	3.7	3.2
Tobacco, unmanufactured	do.	176,798	170,048	200.7	205.0
Cotton	R.bale:	1,617	1,778	250.0	276.1
Cottonseed oil	Lb.	241,369	268,002	38.0	38.6
Soybean oil	do.	346,417	145,102	48.4	16.0

^{1/} Authorized by the Charter Act of the Commodity Credit Corporation and other legislation.

^{2/} Excludes 500,000 lb. (\$0.1 million) to Guam for 1972 and 100,000 lb. (\$0.1 million) in 1973 since shipments to U.S. Territories are not included in U.S. exports.

Exports Under Supply-Type Barter Contracts and Credit Sales

Barter for overseas procurement for U.S. agencies--Exports of U.S. farm products in exchange for goods and services needed abroad by U.S. agencies rose from \$876 million in fiscal 1972 to \$1,088 million in fiscal 1973. In order of importance, the bulk of such shipments consisted of cotton (\$276 million), tobacco (\$205 million), corn (\$183 million), wheat (\$115 million), and rice (\$80 million). On the other hand, a \$212-million value gain in shipments under supply-type barter was concentrated in exports of corn, barley, rice, grain sorghums, and cotton. U.S. wheat bartered in fiscal 1973 was off by \$13 million. Three-fifths of all farm products bartered that year went to 10 countries, and the value gain in shipments to these markets more than equaled the net value gain in total barter transactions (table 7). The top 10 barter markets in 1973 were South Korea, Japan, the Republic of China (Taiwan), Spain, the United Kingdom, Brazil, West Germany, Egypt, Venezuela, and India.

Table 7.--Top ten supply-type barter markets in 1972/73

Countries	1971/72	1972/73	Value increase
-- 1,000 dollars --			
Korea, Republic of	42,266	109,881	67,615
Japan	67,842	99,116	31,274
Republic of China	63,920	88,863	24,943
Spain	21,232	86,594	65,362
United Kingdom	53,549	65,385	11,836
Brazil	29,605	47,319	17,714
West Germany	37,974	43,764	5,790
Egypt	32,027	41,122	9,095
Venezuela	21,766	33,320	11,464
India	12,995	32,890	19,895
Total	383,176	648,164	264,988
Grand total	875,923	1,088,291	212,368
Grand total (percent)	43.74	59.55	124.77

Exports under credit-sale programs--Credit-sale program exports reached \$1,095 million in 1973, more than doubling the year-earlier level. The strong advance was primarily due to a 177-percent increase in CCC credit sales to such countries as the USSR, South Korea, Yugoslavia, Poland, Japan, Greece, and the Philippines. CCC credit sales of wheat, cotton, corn, and--to a smaller degree--tobacco and soybean oil were largely responsible for the value gain. Transactions under Export-Import Bank Loans and medium-term guarantees dropped to a 7-percent low of \$66 million in 1973, substantially below the \$86-million level of a year earlier. Japan was sole recipient under this program, receiving the full amount in raw cotton.

Table 8.--U.S. credit sales of agricultural commodities: Value by commodity, fiscal years 1972 and 1973 ^{1/}

Commodity	Export-Import Bank loans and medium- term guarantees ^{2/}		CCG credit sales		Total credit sales	
	1971/72	1972/73	1971/72	1972/73	1971/72	1972/73
	-- Million dollars --					
Total	86.3	66.4	371.6	1,028.5	457.9	1,094.9
Wheat	---	---	114.8	576.3	114.8	576.3
Barley	---	---	16.4	1.5	16.4	1.5
Corn	---	---	42.4	225.5	42.4	225.5
Grain sorghums	---	---	.6	2.7	.6	2.7
Rice	---	---	13.5	14.7	13.5	14.7
Rye	---	---	1.7	---	1.7	---
Wheat flour	---	---	---	7.4	---	7.4
Cotton	69.8	66.4	79.0	117.8	148.8	184.2
Tobacco	10.0	---	41.9	34.3	51.9	34.3
Soybeans	6.3	---	---	---	6.3	---
Soybean oil	---	---	38.2	27.4	38.2	27.4
Cottonseed oil	---	---	9.7	10.3	9.7	10.3
Linseed oil	---	---	2.6	7.3	2.6	7.3
Butter	---	---	1.5	---	1.5	---
Tallow2	---	6.8	1.8	7.0	1.8
Livestock	---	---	.8	1.2	.8	1.2
Raisins	---	---	.4	.1	.4	.1
Prunes	---	---	.3	.2	.3	.2
Alfalfa seed	---	---	1.0	---	1.0	---

^{1/} Credits for relatively short periods repayable in dollars plus interest (covering the financing costs of the lending agency).

^{2/} Includes disbursements by the Export-Import Bank and disbursements by U.S. commercial banks under Export-Import Bank medium-term guarantees against political and/or financial risk.

Table 9.--Barter: Shipments under contracts for overseas procurement for U.S. agencies, value by country, fiscal years 1972 and 1973 1/

Country	1971/72	1972/73	Country	1971/72	1972/73
			-- 1,000 dollars --		
World	2,875,867	2,1,088,275	Asia--Continued:		
Canada	45,184	17,767	Oman	3/	1
Mexico	921	628	Bahrain	5	5
Central America	18,918	16,198	Afghanistan	194	90
Guatemala	4,688	4,451	India	12,995	32,890
El Salvador	2,880	3,642	Pakistan	14,685	3,255
Honduras	2,885	3,504	Nepal	---	133
Nicaragua	2,564	2,286	Bangladesh	382	15,282
Costa Rica	2,430	828	Thailand	7,386	948
Panama	3,471	1,487	South Vietnam	3,247	1,417
Caribbean	21,587	22,357	Laos	80	183
Jamaica	11,150	9,976	Malaysia	8,837	8,179
Haiti	4,637	3,616	Singapore	3,255	10,461
Dominican Republic	3,388	6,547	Indonesia	8,445	---
Leeward-Windward Islands	169	32	Philippines	1,030	538
Barbados	76	42	Korea, Republic of	42,266	109,881
Trinidad-Tobago	971	1,627	Hong Kong	6,609	2,303
French West Indies	1,196	517	Republic of China	63,920	88,863
South America	114,709	122,345	Japan	67,842	99,116
Colombia	22,365	23,570	Nansei Islands, n.e.c.	1,436	---
Venezuela	21,766	33,230	Australia and Oceania	2,528	2,483
Guyana	78	41	Australia	1,138	765
Surinam	920	1,392	Papua New Guinea	---	29
Ecuador	6,365	6,442	New Zealand	739	1,385
Peru	16,386	3,066	French Pacific Islands	366	225
Bolivia	1,097	32	Trust Territory of Pacific Islands	45	48
Chile	14,371	7,083	Pacific Islands, n.e.c.	240	31
Brazil	29,605	47,319	Africa	98,044	87,549
Uruguay	198	168	Morocco	1,622	2,885
Argentina	1,558	---	Algeria	31,210	10,069
Europe	256,066	389,262	Tunisia	1,232	2,752
Iceland	60	69	Libya	2,240	1,382
Sweden	6,896	8,082	Egypt	32,027	41,122
Norway	6,408	7,715	Sudan	46	167
Finland	6,171	7,977	Canary Islands	4,237	5,444
Denmark	18,463	19,644	Federal Republic of Cameroon	1,667	1,092
United Kingdom	53,549	65,385	Senegal	1,886	1,200
Ireland	6,483	19,311	Mali	---	5
Netherlands	10,811	10,639	Guinea	---	100
Belgium-Luxembourg	6,157	10,415	Sierra Leone	1,778	1,123
France	6,201	21,960	Ivory Coast	471	633
West Germany	37,974	43,764	Ghana	521	4,014
Austria	4,281	8,217	The Gambia	2	2
Czechoslovakia	3,116	2,546	Niger	12	25
Switzerland	2,331	6,377	Togo	40	57
Poland	1,212	5,058	Nigeria	1,397	1,283
Azores	224	---	Central African Republic	2	---
Spain	21,232	86,594	Cabon	106	82
Portugal	26,984	26,277	Chad	3/	---
Gibraltar	5	4	Upper Volta	1	5
Malta-Gozo	216	672	Dshomey	23	5
Italy	33,180	27,338	Angola	281	157
Yugoslavia	---	253	Congo (Brazzaville)	137	9
Greece	1,876	3,488	Western Portuguese Africa, n.e.c.	193	232
Turkey	1,926	4,690	Liberia	4,563	4,563
Cyprus	310	2,787	Zaire (Congo-Kinshasa)	967	1,745
Asia	317,910	429,686	Burundi	2	---
Syrian Arab Republic	11,196	664	Rwanda	1	2
Lebanon	6,824	5,628	Somali Republic	---	269
Iraq	1,240	534	Ethiopia	17	547
Iran	26,682	17,140	Afars-Issas	459	545
Israel	11,980	20,804	Uganda	8	---
Jordan	117	84	Kenya	1,172	695
Kuwait	881	465	Tanzania	5,587	---
Saudi Arabia	15,827	10,673	Mauritius-Dependencies	1,140	490
Qatar	1	8	Mozambique	792	---
United Arab Emirates	25	66	Malagasy Republic	807	547
Yemen Arab Republic	523	75	French Indian Ocean Areas	---	2,008
			Republic of South Africa	1,218	2,176
			Zambia	174	116
			Malawi	6	1

1/ Authorized by the Charter Act of the Commodity Credit Corporation and other legislation.

2/ Excludes shipments to Guam, since shipments to U.S. Territories are not included in U.S. exports: 1972, \$56,000 and 1973, \$16,000.

3/ Less than \$500.

Table 10.--U.S. credit sales of agricultural commodities:
Value by country, fiscal years 1972 and 1973 1/

Commodity	Export-Import Bank loans and medium-term guarantees <u>2/</u>		CCC credit sales		Total credit sales	
	1971/72	1972/73	1971/72	1972/73	1971/72	1972/73
	-- 1,000 dollars --					
World	86,320	66,424	371,612	1,028,540	457,932	1,094,964
Central America	---	---	802	1,029	802	1,029
Guatemala	---	---	802	521	802	521
Nicaragua	---	---	---	508	---	508
Caribbean	---	---	1,665	7,313	1,665	7,313
Jamaica	---	---	735	280	735	280
Dominican Republic	---	---	---	5,705	---	5,705
Netherlands Antilles	---	---	930	1,054	930	1,054
French West Indies	---	---	---	274	---	274
South America	206	---	34,291	74,508	34,497	74,508
Columbia	206	---	---	---	206	---
Ecuador	---	---	1,794	456	1,794	456
Peru	---	---	31,119	70,014	31,119	70,014
Bolivia	---	---	1,378	---	1,378	---
Chile	---	---	---	3,198	---	3,198
Uruguay	---	---	---	840	---	840
Europe	10,000	---	134,229	661,324	144,229	661,324
Iceland	---	---	364	30	364	30
Sweden	---	---	362	227	362	227
Norway	---	---	2,513	2,364	2,513	2,364
Denmark	---	---	467	327	467	327
United Kingdom	---	---	19,975	20,000	19,975	20,000
Ireland	---	---	3,333	4,129	3,333	4,129
Netherlands	---	---	614	655	614	655
Belgium-Luxembourg	---	---	849	1,326	849	1,326
France	---	---	974	1,755	974	1,755
West Germany	10,000	---	9,682	---	19,682	---
Hungary	---	---	---	1,008	---	1,008
Poland	---	---	37,470	62,508	37,470	62,508
USSR	---	---	---	460,301	---	460,301
Spain	---	---	206	---	206	---
Malta-Gozo	---	---	802	190	802	190
Yugoslavia	---	---	32,132	58,924	32,132	58,924
Greece	---	---	11,650	30,347	11,650	30,347
Romania	---	---	11,978	15,380	11,978	15,380
Cyprus	---	---	858	1,853	858	1,853
Asia	76,114	66,424	144,507	249,048	220,621	315,472
Lebanon	---	---	995	---	995	---
Iran	---	---	24,820	35,619	24,820	35,619
Israel	6,315	---	---	---	6,315	---

Continued--

Table 10.--U.S. credit sales of agricultural commodities:
Value by country, fiscal years 1972 and 1973 1/--Continued

Commodity	Export-Import Bank loans and medium-term guarantees <u>2/</u>		CCC credit sales		Total credit sales	
	1971/72	1972/73	1971/72	1972/73	1971/72	1972/73
	-- 1,000 dollars --					
Asia--Continued:						
Jordan	---	---	---	689	---	689
Saudi Arabia	---	---	---	18	---	18
Pakistan	---	---	5,314	6,116	5,314	6,116
Sri Lanka (Ceylon) ...	---	---	---	7,370	---	7,370
Thailand	---	---	10,004	11,726	10,004	11,726
Philippines	---	---	34,189	51,081	34,189	51,081
Korea, Republic of ...	---	---	65,175	109,245	65,175	109,245
Hong Kong	---	---	684	2,362	684	2,362
Republic of China	---	---	---	163	---	163
Japan	69,799	66,424	3,326	24,659	73,125	91,083
Africa	---	---	56,118	35,318	56,118	35,318
Morocco	---	---	16,890	---	16,890	---
Algeria	---	---	1,143	---	1,143	---
Tunisia	---	---	7,414	---	7,414	---
Egypt	---	---	10,884	10,684	10,884	10,684
Sudan	---	---	6,633	5,258	6,633	5,258
Ghana	---	---	1,616	3,365	1,616	3,365
Angola	---	---	---	927	---	927
Zaire (Congo-Kinshasa):	---	---	1,858	4,465	1,858	4,465
Republic of South Africa	---	---	9,680	10,619	9,680	10,619

1/ Credits for relatively short periods repayable in dollars plus interest (covering the financing costs of the lending agency).

2/ Includes disbursements by the Export-Import Bank and disbursements by U.S. commercial banks under Export-Import Bank medium-term guarantees against political and/or financial risk.

Table 11.--Leading dollar markets for U.S. agricultural exports and principal countries of destination for Government-financed agricultural exports, fiscal years 1972 and 1973

Country	Commercial sales for dollars ^{1/}	Country	Government-financed exports
	Million dollars		Million dollars
1971/72:		1971/72:	
Japan	1,163	Korea, Republic of ...	176
Canada	804	India	164
Netherlands	616	South Vietnam	117
West Germany	606	Indonesia	105
United Kingdom	430	Pakistan	77
Italy	305	Israel	53
France	214	Morocco	44
Spain	201	Philippines	24
China, Republic of	160	Turkey	22
Belgium-Luxembourg	147	Colombia	21
1972/73:		1972/73:	
Japan	2,291	Korea, Republic of ...	175
Netherlands	971	South Vietnam	171
Canada	929	Indonesia	128
USSR	900	Pakistan	87
West Germany	888	Bangladesh	64
United Kingdom	529	India	58
Italy	497	Israel	50
Spain	387	Philippines	34
France	335	Cambodia (Khmer Rep.) :	29
Korea, Republic of	311	Portugal	19

^{1/} Not adjusted for transshipments.

TABLE 12.--U.S. AGRICULTURAL EXPORTS: VALUE OF TOTAL, SPECIFIED GOVERNMENT-FINANCED PROGRAMS, AND COMMERCIAL, BY COUNTRY, FISCAL YEARS 1972 AND 1973

COUNTRY	AGRICULTURAL COMMODITIES		SPECIFIED GOVERNMENT-FINANCED PROGRAMS		COMMERCIAL ^{1/}	
	1972	1973	1972	1973	1972	1973
-- 1,000 DOLLARS --						
WORLD	8,046,552	12,894,012	1,123,536	1,030,190	6,923,016	11,863,822
GREENLAND	1	0	0	0	1	0
CANADA	803,703	928,611	0	0	803,703	928,611
MIQUELON AND ST. PIERRE IS.	17	32	0	0	17	32
MEXICO	130,695	252,458	0	0	130,695	252,458
CENTRAL AMERICA	83,553	103,163	9,579	8,098	73,974	95,065
GUATEMALA	17,335	20,152	3,270	2,031	14,065	18,121
BRITISH HONDURAS	3,249	2,474	245	94	3,004	2,380
EL SALVADOR	8,694	15,060	1,502	985	7,192	14,075
HONDURAS	9,343	10,182	1,217	907	8,126	9,275
NICARAGUA	7,248	11,508	944	2,684	6,304	8,824
COSTA RICA	9,548	15,264	1,232	851	8,316	14,413
PANAMA	28,136	28,523	1,169	546	26,967	27,977
CANAL ZONE	0	0	0	0	0	0
CARIBBEAN	181,685	209,408	23,253	7,481	158,432	201,927
BERMUDA	9,174	10,970	0	0	9,174	10,970
BAHAMAS	28,948	31,410	0	0	28,948	31,410
CUBA	0	0	0	0	0	0
JAMAICA	39,959	47,809	2,140	1,584	37,819	46,225
HAITI	9,083	11,553	1,698	1,223	7,385	10,330
DOMINICAN REPUBLIC	47,635	45,472	18,697	4,513	28,938	40,959
LEEWARD-WINDWARD IS.	5,513	6,549	501	143	5,012	6,406
BARBADOS	4,344	5,367	68	18	4,276	5,349
TRINIDAD-TOBAGO	17,929	27,807	149	0	17,780	27,807
NETHERLANDS ANTILLES	16,003	19,613	0	0	16,003	19,613
FRENCH WEST INDIES	3,097	2,858	0	0	3,097	2,858
SOUTH AMERICA	365,261	524,275	65,341	48,590	301,920	475,685
COLOMBIA	53,689	61,874	21,046	8,628	32,643	53,246
VENEZUELA	111,984	148,014	1,342	0	110,642	148,014
GUYANA	4,712	8,807	515	181	4,197	8,626
SURINAM	5,509	6,655	86	71	5,423	6,584
FRENCH GUIANA	130	140	0	0	130	140
ECUADOR	19,160	23,229	7,005	8,072	12,157	15,157
PERU	64,932	92,363	5,095	3,815	59,837	88,548
BOLIVIA	10,985	3,711	6,238	3,011	4,747	700
CHILE	20,779	30,875	4,708	2,460	16,071	28,415
BRAZIL	58,820	127,647	13,410	9,187	45,410	118,460
PARAGUAY	2,945	1,272	2,713	867	232	405
URUGUAY	2,459	14,605	1,185	12,298	1,274	2,307
ARGENTINA	9,157	5,883	0	0	9,157	5,883
FALKLAND IS.	0	0	0	0	0	0
EUROPE	3,312,682	5,776,723	22,924	26,964	3,289,758	5,749,759
ICELAND	1,971	2,465	623	663	1,348	1,802
SWEDEN	56,107	58,532	0	0	56,107	58,532
NORWAY	47,422	46,996	0	0	47,422	46,996
FINLAND	14,532	19,064	0	0	14,532	19,064
DENMARK	101,393	137,755	0	0	101,393	137,755
UNITED KINGDOM	429,702	529,154	0	0	429,702	529,154
IRELAND	21,454	42,366	0	0	21,454	42,366
NETHERLANDS	616,346	971,282	0	0	616,346	971,282
BELGIUM-LUXEMBOURG	147,622	190,153	0	0	147,622	190,153
FRANCE	213,803	335,234	0	0	213,803	335,234
WEST GERMANY	605,814	888,437	0	0	605,814	888,437
EAST GERMANY	18,408	10,930	0	0	18,408	10,930
AUSTRIA	9,382	13,958	0	0	9,382	13,958
CZECHOSLOVAKIA	23,654	55,153	0	0	23,654	55,153
HUNGARY	15,472	20,826	0	0	15,472	20,826
SWITZERLAND	103,388	131,644	0	0	103,388	131,644
ESTONIA	0	0	0	0	0	0
LATVIA	769	540	0	0	769	540
LITHUANIA	0	0	0	0	0	0
POLAND	63,182	199,087	0	0	63,182	199,087
USSR	135,106	900,158	0	0	135,106	900,158
AZORES	432	651	0	0	432	651
SPAIN	201,087	386,768	0	0	201,087	386,768
PORTUGAL	55,457	78,317	0	18,865	55,457	59,454
GIBRALTAR	57	20	0	0	57	20
MALTA-GOZO	1,318	2,688	244	273	1,074	2,415
ITALY	305,423	496,530	0	0	305,423	496,530
YUGOSLAVIA	46,857	90,783	0	0	46,857	90,783
ALBANIA	131	57	0	0	131	57
GREECE	22,462	55,541	0	0	22,462	55,541
ROMANIA	25,919	70,493	0	0	25,919	70,493
BULGARIA	707	1,983	0	0	707	1,983
TURKEY	24,220	11,780	21,518	6,054	2,702	5,726
CYPRUS	3,085	7,378	539	1,111	2,546	6,267

TABLE 12.--U.S. AGRICULTURAL EXPORTS: VALUE OF TOTAL, SPECIFIED GOVERNMENT-FINANCED PROGRAMS, AND COMMERCIAL, BY COUNTRY, FISCAL YEARS 1972 AND 1973--CONTINUED

COUNTRY	AGRICULTURAL COMMODITIES		SPECIFIED GOVERNMENT- FINANCED PROGRAMS		COMMERCIAL ^{1/}	
	1972	1973	1972	1973	1972	1973
	-- 1,000 DOLLARS --					
ASIA	2,799,538	4,524,685	809,256	846,319	1,990,282	3,678,286
SYRIAN ARAB REPUBLIC	11,247	1,180	297	189	10,950	991
LEBANON	26,562	25,003	7,686	1,108	18,876	23,895
IRAQ	6,572	2,593	456	204	6,116	2,389
IRAN	75,569	79,650	14,144	7,835	61,425	71,815
ISRAEL	113,150	144,878	53,074	50,448	60,076	94,430
JORDAN	9,251	12,598	4,712	4,808	4,539	7,790
GAZA STRIP	13	22	950	881	-937	-859
KUWAIT	4,998	6,225	0	0	4,998	6,225
SAUDI ARABIA	30,415	35,799	0	0	30,415	35,799
QATAR-XX	189	250	0	0	189	250
ARABIA PEN. STATES-NEC-XX	768	0	0	0	768	0
UNITED ARAB EMIRATES-XX	455	1,496	0	0	455	1,496
YEMEN ARAB REPUBLIC-XX	417	1,789	23	1,088	394	701
YEMEN (ADEN)	183	435	123	63	60	372
OMAN-XX	7	44	0	0	7	44
BAHRAIN	977	1,254	0	0	977	1,254
AFGHANISTAN	11,383	3,223	14,368	7,540	-2,985	-4,317
INDIA	192,514	138,041	164,184	57,929	28,330	80,112
PAKISTAN	119,154	94,214	76,758	87,198	2/42,396	7,016
NEPAL	132	1,393	235	2,876	-103	-1,483
BANGLADESH-XX	49,308	112,113	5,954	64,067	2/43,354	3/48,046
SRI LANKA (CEYLON)	21,533	19,916	20,645	11,269	890	8,647
BURMA	448	386	726	545	-278	-159
THAILAND	50,012	61,270	781	3,196	49,231	58,074
NORTH VIETNAM	0	0	0	0	0	0
SOUTH VIETNAM	116,866	167,056	116,802	171,363	64	-4,307
LAOS	1,687	2,460	1,277	2,246	410	214
CAMBODIA (KHMER REP.)	6,933	25,703	9,533	28,897	-2,600	-3,194
MALAYSIA	12,222	15,593	647	673	11,575	14,920
SINGAPORE	16,021	32,848	51	62	15,970	32,786
INDONESIA	120,361	158,228	105,051	128,304	15,310	29,924
PHILIPPINES	82,730	100,860	24,120	33,882	58,610	66,978
MACAO	110	68	106	76	4	-8
SOUTHERN-SE. ASIA, NEC	73	46	0	0	73	46
PEOPLES REP. OF CHINA	0	166,970	0	0	0	166,970
OUTER MONGOLIA	0	0	0	0	0	0
NORTH KOREA	0	0	0	0	0	0
KOREA, REPUBLIC OF	316,730	485,579	176,486	174,941	140,244	310,638
HONG KONG	55,777	92,032	0	0	55,777	92,032
REPUBLIC OF CHINA	168,987	242,473	9,009	4,631	159,978	237,842
JAPAN-XX	1,162,892	2,290,917	0	0	1,162,892	2,290,917
NANSEI ISLANDS, NEC-XX	12,892	0	1,060	0	11,832	0
AUSTRALIA AND OCEANIA	47,533	58,174	0	152	47,533	58,022
AUSTRALIA	31,535	36,635	0	0	31,535	36,635
PAPUA NEW GUINEA	191	201	0	0	191	201
NEW ZEALAND-XX	3,515	0	0	0	3,515	0
NEW ZEALAND-XX	5,537	11,700	0	0	5,537	11,700
WESTERN SAMOA-XX	42	91	0	0	42	91
BRITISH PACIFIC IS.	29	11	0	0	29	11
FRENCH PACIFIC IS.	2,897	4,068	0	0	2,897	4,068
TRUST TERR. OF PAC. IS.	3,442	5,018	0	0	3,442	5,018
OTHER PACIFIC IS., NEC	345	450	0	152	345	298
AFRICA	321,881	349,024	103,736	57,990	218,145	291,034
MOROCCO	56,406	36,732	43,550	12,970	12,856	23,762
ALGERIA	37,936	35,325	0	187	37,936	35,138
TUNISIA	26,204	17,628	18,338	10,657	7,866	6,971
LIBYA	4,181	5,721	0	0	4,181	5,721
EGYPT	44,524	83,340	0	847	44,524	82,493
SUDAN	8,628	10,213	87	3,346	8,541	6,867
CANARY ISLANDS	6,318	10,155	0	0	6,318	10,155
SPANISH AFRICA, NEC	1	2	0	0	1	2
EQUATORIAL GUINEA	1	0	0	0	1	0
MAURITANIA	953	386	1,171	1,258	-218	-872
FEDERAL REP. OF CAMEROON	2,563	2,641	155	56	2,408	2,585
SENEGAL	5,453	5,272	2,234	1,508	3,219	3,764
MALI	902	1,960	1,151	2,490	-249	-530
GUINEA	5,576	3,607	5,327	2,859	249	748
SIERRA LEONE	3,799	4,057	1,894	909	1,905	3,148
IVORY COAST	1,956	1,984	1,103	769	853	1,215
GHANA	11,177	17,747	7,720	6,077	3,457	11,670
THE GAMBIA	522	204	517	540	5	-336
NIGER	241	2,081	821	3,027	-580	-946
TOGO	1,185	1,303	595	773	590	530
NIGERIA	27,188	28,692	821	373	26,367	28,319
CENTRAL AFRICAN REPUBLIC	48	46	147	52	-99	-6
GABON	168	189	40	40	128	149
CHAD	69	40	63	276	6	-236
BRITISH WEST AFRICA	0	0	4	0	-4	0

TABLE 12.--U.S. AGRICULTURAL EXPORTS: VALUE OF TOTAL, SPECIFIED GOVERNMENT-FINANCED PROGRAMS, AND COMMERCIAL, BY COUNTRY, FISCAL YEARS 1972 AND 1973--CONTINUED

COUNTRY	AGRICULTURAL COMMODITIES		SPECIFIED GOVERNMENT- FINANCED PROGRAMS		COMMERCIAL ^{1/}	
	1972	1973	1972	1973	1972	1973
	-- 1,000 DOLLARS --					
MADEIRA ISLANDS	663	653	0	0	663	653
UPPER VOLTA	1,870	227	2,671	1,683	-801	-856
DAHOMY	1,807	2,304	332	131	1,475	2,173
ANGOLA	2,818	2,997	0	0	2,818	2,997
CONGO (BRAZZAVILLE)	384	406	676	221	-292	185
WESTERN PORT. AFRICA, NEC	470	648	0	0	470	648
LIBERIA	9,572	7,747	1,938	449	7,634	7,298
ZAIRE	7,794	6,412	2,371	452	5,423	5,960
BURUNDI	459	454	464	271	-5	183
RWANDA	611	223	479	216	132	7
SOMALI REPUBLIC	52	324	0	0	52	324
ETHIOPIA	653	1,229	759	264	-106	965
AFARS-ISSAS	383	717	0	0	383	717
UGANDA	250	102	97	12	153	90
KENYA	3,065	4,343	846	409	2,219	3,934
SEYCHELLES-DEPENDENCIES	61	53	60	51	1	2
TANZANIA	8,271	1,501	1,354	1,403	6,917	98
MAURITIUS-DEPENDENCIES	2,895	1,731	1,532	1,392	1,363	339
MOZAMBIQUE	308	258	0	0	308	258
MALAGASY REPUBLIC	1,345	831	626	165	719	666
FRENCH INDIAN OC AREAS	32	3,745	0	0	32	3,745
REPUBLIC OF SOUTH AFRICA	28,352	40,380	0	0	28,352	40,380
BOTSWANA	1,015	0	869	165	146	-165
ZAMBIA	449	296	75	25	374	271
SWAZILAND	116	104	361	70	-245	34
RHODESIA	32	13	0	0	32	13
MALAWI	93	207	171	193	-78	14
LESOTHO	2,062	1,194	2,317	1,404	-255	-210
DESTINATION UNKNOWN-XX	0	4/167,535	91,447	34,596	-91,447	132,939

1/ Negative values in the commercial column, indicating an excess of Government program exports over total exports, may be attributed to lags in reporting or to differences in classification procedures.

2/ Commercial shipments in 1972 include \$63 million to Bangladesh under the United Nations Relief for Dacca. Part of the shipment showed up as exports to Pakistan since Bangladesh was a part of Pakistan until May, 1972. Pakistan also received exports under CCC credit sales and off-shore barter contracts value at \$20 million.

3/ In 1973, a considerable part of U.S. commercial sales to Bangladesh moved under UNICEF and UNRWA. Dollar sales to Bangladesh totaled \$3 million under UNRWA while shipments under off-shore barter contracts totaled \$15 million.

4/ Transshipments through Canada where final destination was not known at the time of export. Separate country classification established January 1, 1973.

TABLE 13.--U.S. AGRICULTURAL EXPORTS: SPECIFIED GOVERNMENT-FINANCED PROGRAMS, FISCAL YEAR 1973

COMMODITY COUNTRY	LOCAL CURRENCY	DOLLAR CREDIT	GOVERNMENT- GOVERNMENT	VOLUNTARY RELIEF	WORLD FOOD	AID	TOTAL GOVERNMENT
			-- 1,000 DOLLARS --				
ALL COMMODITIES	5,888	652,600	122,654	128,422	36,844	83,782	1,030,190
GUATEMALA	---	---	---	1,745	9	277	2,031
BRITISH HONDURAS	---	---	---	94	---	---	94
EL SALVADOR	---	---	47	858	80	---	985
HONDURAS	---	---	---	841	66	---	907
NICARAGUA	---	---	786	1,349	542	7	2,684
COSTA RICA	---	---	---	825	26	---	851
PANAMA	---	---	---	546	---	---	546
JAMAICA	---	255	1,050	212	63	---	1,580
HAITI	---	---	---	1,223	---	---	1,223
DOMINICAN REPUBLIC	---	---	---	4,278	189	46	4,513
BARBADOS	---	---	---	---	18	---	18
TRINIDAD-TOBAGO	---	---	---	---	---	---	---
ANTIGUA	---	---	---	19	---	---	19
DOMINICA	---	---	---	43	3	---	46
GRENADA	---	---	---	18	---	---	18
MONTserrat	---	---	---	7	---	---	7
ST KITTS	---	---	---	24	---	---	24
ST LUCIA	---	---	---	14	---	---	14
ST VINCENT	---	---	---	15	---	---	15
TURKS AND CAICOS	---	---	---	4	---	---	4
COLOMBIA	---	109	591	6,622	1,273	33	8,628
GUYANA	---	---	108	---	73	---	181
SURINAM	---	---	---	---	71	---	71
ECUADOR	---	5,743	---	2,001	328	---	8,072
PERU	---	---	1,060	2,037	718	---	3,815
BOLIVIA	---	2,562	---	805	75	1/-451	3,011
CHILE	---	---	---	2,313	147	---	2,460
BRAZIL	---	---	3,892	4,665	630	---	9,187
PARAGUAY	---	---	---	755	105	7	867
URUGUAY	---	11,850	---	293	155	---	12,298
ICELAND	---	663	---	---	---	---	663
PORTUGAL	---	18,863	---	---	---	---	18,863
MALTA AND GOZO	---	---	---	273	---	---	273
TURKEY	---	---	---	5,663	391	---	6,054
CYPRUS	---	---	---	---	1,111	---	1,111
SYRIAN ARAB REPUBLIC	---	---	---	189	---	---	189
LEBANON	---	---	---	126	982	---	1,108
IRAQ	---	---	---	204	---	---	204
IRAN	---	7,835	---	---	---	---	7,835
ISRAEL	---	47,594	---	376	---	1,925	49,895
JORDAN	---	2,334	---	496	1,978	---	4,808
GAZA STRIP	---	---	---	881	---	---	881
YEMEN ARAB REPUBLIC	---	---	---	1,088	---	---	1,088
YEMEN (ADEN)	---	---	---	53	10	---	63
AFGHANISTAN	---	5,344	2,046	---	150	---	7,540
INDIA	---	---	4,302	51,727	1,900	---	57,929
PAKISTAN	---	74,098	243	731	4,777	7,343	87,199
NEPAL	---	---	2,397	---	479	---	2,876

TABLE 13.--U.S. AGRICULTURAL EXPORTS: SPECIFIED GOVERNMENT-FINANCED PROGRAMS, FISCAL YEAR 1973--CONTINUED

COMMODITY COUNTRY	LOCAL CURRENCY	DOLLAR CREDIT	GOVERNMENT- GOVERNMENT	VOLUNTARY RELIEF	WORLD FOOD	AID	TOTAL GOVERNMENT
			-- 1,000 DOLLARS --				
BANGLADESH	---	---	45,046	---	---	19,021	64,067
CEYLON	---	10,159	---	839	271	---	11,269
BURMA	---	---	---	545	---	---	545
THAILAND	---	2,760	---	436	---	---	3,196
SOUTH VIETNAM	535	158,095	5,812	1,657	---	5,264	171,363
LAOS	---	---	2,019	224	---	3	2,246
CAMBODIA	722	26,790	---	17	---	1,368	28,897
MALAYSIA	---	---	228	409	36	---	673
SINGAPORE	---	---	---	62	---	---	62
INDONESIA	---	102,641	1,511	1,918	3,541	18,693	128,304
PHILIPPINES	---	20,032	6,672	6,935	243	---	33,882
MACAO	---	---	---	76	---	---	76
KOREA, REPUBLIC OF	---	143,150	1,319	1,069	7,576	21,827	174,941
REPUBLIC OF CHINA	4,631	---	---	---	---	---	4,631
JORDAN WEST BANK	---	---	---	553	---	---	553
FIJI	---	---	152	---	---	---	152
MOROCCO	---	1,313	---	8,337	286	3,034	12,970
ALGERIA	---	---	---	---	187	---	187
TUNISIA	---	3,809	1,564	2,010	330	2,944	10,657
EGYPT	---	---	---	847	---	---	847
SUDAN	---	1,174	83	1,627	462	---	3,346
MAURITANIA	---	---	---	35	1,223	---	1,258
REP. OF CAMEROON	---	---	---	56	---	---	56
SENEGAL	---	---	881	469	158	---	1,508
MALI	---	---	1,787	34	669	---	2,490
GUINEA	---	1,670	---	---	189	---	2,859
SIERRA LEONE	---	---	---	880	29	---	909
IVORY COAST	---	---	---	---	769	---	769
GHANA	---	2,737	---	889	10	2,441	6,077
THE GAMBIA	---	---	---	106	434	---	540
NIGER	---	---	2,461	---	566	---	3,027
TOGO	---	---	---	620	153	---	773
NIGERIA	---	---	---	---	373	---	373
CENTRAL AFRICAN REP	---	---	---	---	52	---	52
GABON	---	---	---	---	40	---	40
CHAD	---	---	---	---	276	---	276
UPPER VOLTA	---	---	948	486	249	---	1,683
DAHOMEY	---	---	---	39	92	---	131
CONGO (BRAZZAVILLE)	---	---	---	---	221	---	221
LIBERIA	---	---	---	375	74	---	449
ZAIRE	---	---	---	429	23	---	452
BURUNDI	---	---	---	105	166	---	271
RWANDA	---	---	---	216	---	---	216
ETHIOPIA	---	---	137	99	28	---	264
UGANDA	---	---	---	---	12	---	12
KENYA	---	---	---	409	---	---	409
SEYCHELLES	---	---	---	51	---	---	51
TANZANIA	---	---	---	1,164	239	---	1,403
MAURITIUS-DEPENDENCIES	---	---	916	---	476	---	1,392

TABLE 13.--U.S. AGRICULTURAL EXPORTS: SPECIFIED GOVERNMENT-FINANCED PROGRAMS, FISCAL YEAR 1973--CONTINUED

COMMODITY COUNTRY	LOCAL CURRENCY	DOLLAR CREDIT	GOVERNMENT- GOVERNMENT	VOLUNTARY	WORLD FOOD	AID	TOTAL
				RELIEF			GOVERNMENT
				-- 1,000 DOLLARS --			
MALAGASY REPUBLIC	---	---	---	103	62	---	165
BOTSWANA	---	---	---	---	155	---	155
ZAMBIA	---	---	---	---	25	---	25
SWAZI AND	---	---	---	---	70	---	70
MALAWI	---	---	---	55	138	---	193
LESOTHO	---	---	---	822	582	---	1,404
UNRWA	---	---	12,127	---	---	---	12,127
UNRWA	---	---	2,842	---	---	---	2,842
UNICEF	---	---	19,627	---	---	---	19,627

1/ Negative values due to adjustments from prior periods.

TABLE 14--U.S. AGRICULTURAL EXPORTS: SPECIFIED GOVERNMENT-FINANCED PROGRAMS, FISCAL YEAR 1972

COMMODITY COUNTRY	LOCAL CURRENCY	DOLLAR CREDIT	GOVERNMENT- GOVERNMENT	VOLUNTARY RELIEF -- 1,000 DOLLARS --	WORLD FOOD	AID	TOTAL GOVERNMENT
ALL COMMODITIES	142,537	534,911	184,542	151,695	43,328	66,523	1,123,536
GUATEMALA	---	---	---	3,226	19	25	3,270
BRITISH HONDURAS	---	---	---	245	---	---	245
EL SALVADOR	---	---	70	1,432	---	---	1,502
HONDURAS	---	---	---	1,160	23	34	1,217
NICARAGUA	---	---	---	919	25	---	944
COSTA RICA	---	---	---	1,121	84	27	1,232
PANAMA	---	---	---	1,169	---	---	1,169
JAMAICA	---	529	1,041	477	85	---	2,132
HAITI	---	---	---	1,677	21	---	1,698
DOMINICAN REPUBLIC	---	12,142	---	6,500	52	3	18,697
BARBADOS	---	---	---	---	68	---	68
TRINIDAD-TOBAGO	---	---	---	139	10	---	149
ANTIGUA	---	---	---	51	---	---	51
DOMINICA	---	---	---	135	---	---	135
GRENADA	---	---	---	118	---	---	118
MONTSERRET	---	---	---	12	---	---	12
ST KITTS	---	---	---	51	---	---	51
ST LUCIA	---	---	---	81	---	---	81
ST VINCENT	---	---	---	53	---	---	53
TURKS AND CAICOS	---	---	---	8	---	---	8
COLOMBIA	---	7,570	813	9,280	3,247	136	21,046
VENEZUELA	---	---	---	---	1,342	---	1,342
GUYANA	---	184	215	---	116	---	515
SURINAM	---	---	---	---	86	---	86
PERU	---	4,684	---	2,157	162	---	7,003
BOLIVIA	---	---	2,103	2,297	695	---	5,095
CHILE	---	4,085	73	1,779	551	1/-250	6,238
BRAZIL	---	---	---	4,524	114	70	4,708
PARAGUAY	---	1,155	5,909	5,786	560	---	13,410
URUGUAY	---	1,678	---	912	101	22	2,713
ICELAND	---	23	---	659	526	---	1,185
MALTA AND GOZO	---	---	---	---	---	---	623
TURKEY	---	4,106	---	244	---	---	244
CYPRUS	---	---	---	6,773	1,250	9,389	21,518
SYRIAN ARAB REPUBLIC	---	---	---	---	539	---	539
LEBANON	---	6,281	---	297	---	---	297
IRAQ	---	---	---	159	1,246	---	7,686
IRAN	---	---	---	238	218	---	456
ISRAEL	---	13,627	---	108	409	---	14,144
JORDAN	---	51,806	---	369	---	---	52,175
GAZA STRIP	---	1,760	---	---	---	---	1,760
YEMEN ARAB REPUBLIC	---	---	---	950	---	---	950
YEMEN (ADEN)	---	---	---	23	---	---	23
AFGHANISTAN	---	---	---	112	11	---	123
INDIA	8,789	6,074	6,329	80	1,885	---	14,368
PAKISTAN	16,756	32,787	42,147	60,534	3,475	16,452	164,184
NEPAL	---	50,701	1,703	762	2,774	4,062	76,758
BANGLADESH	---	---	3,698	---	235	---	235
					2,256	---	5,954

TABLE 14.--U.S. AGRICULTURAL EXPORTS: SPECIFIED GOVERNMENT-FINANCED PROGRAMS, FISCAL YEAR 1972--CONTINUED

COMMODITY COUNTRY	LOCAL CURRENCY	DOLLAR CREDIT	GOVERNMENT- GOVERNMENT	VOLUNTARY RELIEF	WORLD FOOD	AID	TOTAL GOVERNMENT
			-- 1,000 DOLLARS --				
CEYLON	---	18,562	---	1,701	388	---	20,643
BURMA	---	---	---	726	---	---	726
THAILAND	---	---	---	781	---	---	781
SOUTH VIETNAM	97,754	3,930	4,278	507	---	19,333	116,802
LAOS	---	---	985	292	---	---	1,277
CAMBODIA	7,444	2,050	---	19	---	20	9,533
MALAYSIA	---	---	---	567	80	---	647
SINGAPORE	---	---	---	51	---	---	51
INDONESIA	---	96,572	2,651	4,027	1,801	---	105,051
PHILIPPINES	---	20,248	---	3,726	146	---	24,120
MACAO	---	---	---	106	---	---	106
KOREA, REPUBLIC OF	6,405	138,067	7,413	975	1,695	21,931	176,486
REPUBLIC OF CHINA	5,389	---	---	---	3,620	---	9,009
JORDAN WEST BANK	---	---	---	399	---	---	399
JORDAN EAST BANK	---	---	804	791	1,357	---	2,952
RYUKYU	---	---	1,060	---	---	---	1,060
MOROCCO	---	26,879	5,394	7,828	246	3,203	43,550
TUNISIA	---	15,090	767	2,072	399	10	18,338
SUDAN	---	---	---	87	---	---	87
MAURITANIA	---	---	---	90	1,081	---	1,171
REP. OF CAMEROON	---	---	---	155	---	---	155
SENEGAL	---	---	1,731	229	274	---	2,234
MALI	---	---	871	---	280	---	1,151
GUI NEA	---	4,491	---	---	836	---	5,327
SIERRA LEONE	---	272	---	1,602	20	---	1,894
IVORY COAST	---	---	---	---	1,103	---	1,103
GHANA	---	5,657	---	1,157	36	870	7,720
THE GAMBIA	---	---	---	187	330	---	517
NIGER	---	---	618	---	203	---	821
TOGO	---	---	---	421	174	---	595
NIGERIA	---	---	---	226	409	186	821
CENTRAL AFRICAN REP	---	---	---	---	147	---	147
GABON	---	---	---	---	40	---	40
CHAD	---	---	---	---	63	---	63
UPPER VOLTA	---	---	1,301	985	385	---	2,671
DAHOMY	---	---	---	44	288	---	332
CONGO (BRAZZAVILLE)	---	---	---	---	676	---	676
LIBERIA	---	1,279	---	435	224	---	1,938
ZAIRE	---	2,022	---	329	20	---	2,371
BURUNDI	---	---	---	225	239	---	464
RWANDA	---	---	---	479	---	---	479
ETHIOPIA	---	---	642	69	48	---	759
UGANDA	---	---	---	---	97	---	97
KENYA	---	---	---	536	310	---	846
SEYCHELLES	---	---	---	60	---	---	60
TANZANIA	---	---	---	1,203	151	---	1,354
MAURITIUS-DEPENDENCIES	---	---	479	---	1,053	---	1,532
MALAGASY REPUBLIC	---	---	---	425	201	---	626
BOTSWANA	---	---	---	---	869	---	869
ZAMBIA	---	---	---	---	75	---	75
SWAZILAND	---	---	---	---	361	---	361

TABLE 14.--U.S. AGRICULTURAL EXPORTS: SPECIFIED GOVERNMENT-FINANCED PROGRAMS, FISCAL YEAR 1972--CONTINUED

COMMODITY COUNTRY	LOCAL CURRENCY	DOLLAR CREDIT	GOVERNMENT- GOVERNMENT	VOLUNTARY RELIEF	WORLD FOOD	AID	TOTAL
							GOVERNMENT
-- 1,000 DOLLARS --							
MALAWI	---	---	---	165	6	---	171
LESOTHO	---	---	---	897	1,420	---	2,317
ST HELENA	---	---	---	4	---	---	4
UNRWA	---	---	11,197	---	---	---	11,197
UNRDP	---	---	62,707	---	---	---	62,707
UNICEF	---	---	17,543	---	---	---	17,543

1/ Negative values due to adjustments from prior periods.

Area Review

U.S. agricultural products shipped to foreign markets in 1973 totaled \$12,894 million, 60 percent above shipments in 1972. Every major area of the world shared in the \$4,847-million increase, but increased exports to Europe and Asia accounted for some 86 percent of the value gain (table 15). In Europe, the enlarged EC plus most of the East European countries received substantially larger shipments of U.S. farm products. U.S. commercial farm shipments to the USSR, nearly half under CCC credit sales, registered a \$765-million increase over the previous year, but accounted for only 16 percent of the total value gain in U.S. agricultural exports. Increased farm shipments to Japan accounted for 65 percent of the value gain in exports to Asia. However, other Asian countries registered a value gain of \$597 million, 36 percent above the 1972 level.

U.S. farm exports under Government programs were generally down in every area except Europe and Asia. Government-program exports to Portugal valued at \$19 million were mainly responsible for a net value increase of \$4 million in Europe. Larger Government-assisted exports to Pakistan, Bangladesh, South Vietnam, Cambodia, and Indonesia accounted for a net gain of \$37 million in such shipments to Asia.

Table 15.--Destination of expanded U.S. agricultural exports, 1972/73

Area of destination	Value increase	Distribution
	<u>1,000 dollars</u>	<u>Percent</u>
Canada ^{1/}	124.9	2.6
Mexico	121.8	2.5
Central America	19.6	.4
Caribbean	27.7	.6
South America	159.0	3.3
Europe	2,464.0	50.8
Asia, incl. Japan	1,725.1	35.6
Japan	1,128.0	---
Australia and Oceania	10.7	.2
Africa, incl. South Africa	27.1	.6
South Africa	12.0	---
Destination unknown ^{2/}	167.5	3.4
Total	4,847.4	100.0

^{1/} Includes Greenland, Miquelon, and St. Pierre Islands.

^{2/} Due to changes in country classifications.

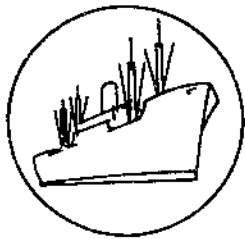

SPECIAL in this issue

U.S. AGRICULTURAL EXPORTS AS A SHARE OF PRODUCTION

U.S. agricultural exports in 1972/73 represented 21 percent of cash receipts from farm marketings in 1972, compared with 15 percent a year earlier. Cash received from farm marketings advanced 14 percent to \$60.7 billion, while exports rose 60 percent to \$12.9 billion.

Nearly three-fifths of cash receipts from 1972 farm marketings came from animals and animal products, but sales of these products to foreign markets equaled only 10 percent of total farm exports. Although crops accounted for slightly more than two-fifths of cash receipts from farm marketings, they accounted for nearly 90 percent of our farm exports. Thus, while the export value of livestock and livestock products was equivalent to only about 4 percent of total cash receipts from farm marketings of these products, the value of exports of crop products was equivalent to 46 percent of cash receipts from the sale of farm crops.

Table 16 lists the production, exports, and share of production exported for the past 5 years for 23 products. For the past year, an increase or no change in the share exported was recorded for all but four commodities.

Dry edible peas again led all other commodities in share of production exported. Despite a 65-percent decline in production in 1972, the export share increased to 85 percent in 1972/73 (table 16).

For wheat, rice, feed grains, and oilseeds, 1972/73 was a remarkable export year. Reduced output in many key producing countries and continued strong demand resulted in record U.S. exports of these commodities.

Despite a slight reduction in the U.S. rice crop in 1972, exports in 1972/73 were up sharply and accounted for 70 percent of the output, 9 percentage points above the previous year's level. U.S. exports of wheat and products nearly doubled in 1972/73 and for the first time exceeded 1 billion bushels. With 1972 production down slightly, the share of production exported rose sharply to 77 percent. Corn production was also off slightly, but exports doubled and their share of production was 21 percent, compared with 12 percent during the previous year. Output of grain sorghum and barley also declined slightly in 1972, and with sharply higher exports, the share exported increased to 23 and 15 percent, respectively.

Soybean production increased in 1972, and because of strong world demand for protein supplies and reduced availabilities from other countries, U.S. exports of soybeans and their products expanded. As a result, the export share of production increased 4 percentage points to 56 percent in 1972/73.

Cotton exports, as a share of production increased to 34 percent from the previous year's 32 percent. Compared with year-earlier levels, both production and exports were up significantly. The tobacco export share continued to edge upward, reaching 38 percent in 1972/73. With continued strong world demand, exports of cattle hides continued upward in 1972/73 and with only a slight reduction in output, the export share advanced to 52 percent.

In 1972/73, only four commodities--hops, raisins, almonds, and nonfat dry milk--showed declines in the share of production exported. Except for hops, 1972 output was below the previous year and exports of all four commodities were lower. For hops, higher output and improved quality in major export markets was responsible for most of the decline in exports, which were at an unusually high level in 1971/72. In 1972, raisin production declined 45 percent, almond output was down 7 percent, and nonfat dry milk production was off 14 percent. With strong domestic demand for these commodities, export availabilities were reduced in fiscal 1973. In fact, import quotas for nonfat dry milk were released in December and May, and imports during 1972/73 amounted to 84.4 million pounds, compared with 1.4 million pounds in 1971/72.

Table I6.--U.S. agricultural exports of specified commodities as share of production: Quantity, fiscal years 1969-73

Commodity	Unit	Production					Exports -- year ending June 30					Share of production exported year ending June 30 ^{1/}				
		1968	1969	1970	1971	1972	1969	1970	1971	1972	1973 ^{2/}	1969	1970	1971	1972	1973 ^{2/}
		-- Millions --					-- Millions --					-- Percent --				
Dry edible peas ^{3/}	Cwt.	4.1	5.1	5.0	6.0	3.9	3.1	3.5	3.1	3.2	3.3	76	69	62	53	85
Rice, rough	do.	104.1	90.8	83.8	85.8	85.2	50.4	54.1	51.6	52.1	59.3	48	60	62	61	70
Soybeans ^{4/}	Bu.	1,103.1	1,126.3	1,123.7	1,176.0	1,282.9	417.5	566.0	606.3	608.7	714.4	38	50	54	52	56
Dry whole milk	Lb.	94.2	70.2	68.9	72.2	75.2	21.5	15.7	12.3	36.5	47.2	23	22	18	51	63
Cattle hides, whole	No.	35.1	35.6	35.4	35.9	35.8	13.8	15.2	14.6	15.4	18.5	39	43	41	43	52
Hops	Lb.	43.7	41.8	45.9	49.7	51.3	17.2	12.5	14.5	21.0	15.3	39	39	32	42	30
Flaxseed	do.	5,287.0	5,196.0	5,463.0	5,735.9	5,663.1	1,992.0	1,857.2	2,258.0	2,319.3	2,249.9	38	36	41	40	40
Wheat, incl. products equiv.	Bu.	1,576.3	1,460.2	1,370.2	1,617.8	1,544.8	544.5	607.0	737.6	632.2	1,188.3	35	42	54	39	77
Raisins	Lb.	528.0	502.0	386.0	382.0	210.0	141.9	140.6	150.0	146.0	57.8	27	28	39	38	28
Tobacco, farm sales weight	do.	1,710.4	1,804.2	1,907.8	1,704.9	1,749.1	645.3	668.6	660.7	625.4	662.4	38	37	35	37	38
Cotton	Bale	10.9	10.0	10.2	10.5	13.7	2.8	2.9	3.7	3.3	4.7	26	29	35	32	34
Dried prunes	Lb.	306.0	260.0	400.0	262.0	154.0	88.3	80.6	84.3	84.5	73.4	29	31	21	32	48
Almonds	do.	89.4	146.4	148.8	160.8	150.0	17.4	54.7	59.8	77.2	59.9	19	37	40	48	40
Nonfat dry milk	do.	1,604.4	1,452.3	1,444.4	1,417.6	1,223.5	399.7	346.4	376.7	356.7	134.7	25	24	26	25	11
Lemons and limes	do.	1,317.6	1,257.6	1,207.1	1,338.0	1,736.0	245.7	264.5	280.7	321.3	437.8	19	21	23	24	25
Dry edible beans	Cwt.	17.4	18.9	17.3	15.9	18.0	2.9	4.0	3.4	2.8	3.3	17	21	20	18	18
Corn, grain	Bu.	4,393.3	4,582.5	4,099.5	5,641.1	5,553.1	506.4	615.2	507.5	661.3	1,138.4	12	13	12	12	21
Sorghum grains	do.	739.7	747.3	696.5	875.8	821.8	105.4	118.0	164.8	103.5	190.4	14	16	24	12	23
Variety meats	Lb.	2,383.0	2,385.0	2,444.0	2,545.0	2,491.0	226.8	241.0	259.2	266.4	264.9	10	10	11	10	11
Barley, grain	Bu.	423.0	423.5	409.8	463.6	423.5	11.2	15.4	76.0	48.1	62.4	3	4	19	10	15
Flaxseed	do.	27.1	35.1	30.0	18.2	13.9	9.7	5.7	3.3	1.9	8.8	36	16	11	10	63
Lard	Lb.	2,062.0	1,904.0	1,913.0	1,960.0	1,960.0	208.9	302.5	386.6	184.1	144.4	10	16	20	9	9
Rye, grain	Bu.	23.4	31.6	36.8	49.3	29.5	1.2	.5	3.6	1.8	9.7	5	2	10	4	33

^{1/} Percentage shares computed from unrounded data.

^{2/} Preliminary.

^{3/} Includes Austrian winter peas and lentils.

^{4/} Includes bean equivalent of soybean products for export.

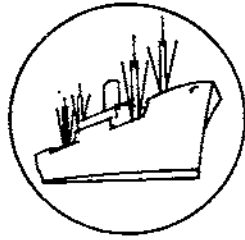

SPECIAL in this issue

FARM TRADE WITH CANADA UP, IMPORTS GROWING FASTER THAN EXPORTS

by
Omero Sabatini 1/

U.S. farm exports to Canada continued to climb in fiscal 1973, reaching \$823.8 million, excluding transshipments (table 17). The rate of increase, though a sizable 25 percent, was below the growth rate for total U.S. farm exports (60 percent) and below the percentage increase in farm exports to other major traditional markets such as Japan (94 percent) and Western Europe (49 percent).

Sales to Canada rose more slowly than total farm exports largely because Canada is a relatively minor importer of U.S. grains and oilseeds, the principal commodities accounting for last year's export growth.

By contrast, our fiscal 1973 purchases of Canadian farm products--at \$436.8 million--rose by 36 percent (table 18), compared with an increase of 21 percent in total farm imports. Animals and animal products accounted for most of the rise in our imports from Canada.

U.S. Exports to Canada

Horticultural products and their preparations continued to dominate U.S. farm exports to Canada in fiscal 1973. Their value increased by \$53.5 million because of generally higher prices and because, in most instances, larger quantities were exported. Lettuce, tomatoes, onions, cucumbers, and green beans were some of the growth items. For some commodities--fresh grapes and apples, for example--higher prices more than offset drops in quantities exported.

Although last year's increase in shipments of several horticultural products was stimulated by poor Canadian crops, it is anticipated that in the current year, high consumer incomes will prompt another increase in our exports of fresh vegetables to Canada. A modest increase is forecast for canned vegetables. Exports of table grapes and pears should also move ahead of last year's level. 2/

In February 1973, the Canadian Government suspended for 1 year the duty on a number of food and consumer items to help keep prices down. This included suspension of an ad valorem duty on out-of-season fruits and vegetables. However, toward the end of June, the Government imposed a surtax on imports of hothouse tomatoes and sweet cherries, which remained in effect until August 3.

1/ Canada Country Analyst, Developed Countries Program Area, Foreign Demand and Competition Division, Economic Research Service.

2/ See "U.S. Fruits and Vegetables Move Strongly to World Markets," by Robert S. Fitzsimmonds and Gilbert Sindelar in Foreign Agriculture, September 10, 1973.

The Canadian Government has concluded that many of the present tariffs on fruits and vegetables do not provide growers and processors with adequate protection against imports. Hearings are to start in early 1974 to determine the level of protection for more than 100 items.

In the livestock and oilseed sectors, Government regulations in both Canada and the United States caused some changes in traditional supply-demand relationships this calendar year, resulting in short-term trade imbalances. These Government regulations include: Canada's temporary suspension of the meat and cattle import tariffs in February 1973; U.S. and Canadian controls on exports of oilseeds and oilseed products; U.S. controls on retail prices of meat between March 29 and September 10; Canadian controls on exports of carcass beef and pork during August 13-September 15; and Canada's reimposition of the duty on live cattle and fresh beef on September 22, 1973.

U.S. meat and cattle exports to Canada expanded in fiscal 1973, with exports of fresh pork more than tripling in value. Lower Canadian production of pork, together with strong domestic demand and large sales to Japan, helped boost Canadian imports of U.S. pork.

Corn was another major growth item. The huge increase in volume resulted in part from a short Canadian crop. Exports are expected to remain high in the current year.

Substantial increases also occurred in poultry and poultry products. Sizable amounts of U.S. turkey meat exported to Canada were further processed there for immediate reexport to the United States.

Despite a reduction in the export volume of soybeans and meal, value was up. The volume of soybean and soybean oil exports is expected to show further small declines in the current year, but sales of meal should be maintained at about last year's level.

Canadian imports of cotton from all sources dropped 7 percent in the 1972/73 marketing year. The U.S. share of the market also declined, resulting in lower U.S. sales of cotton to Canada in fiscal 1973.

The drop in the value of U.S. shipments of dairy products to Canada was due mainly to smaller sales of butter.

U.S. Imports From Canada

In fiscal 1973, U.S. imports of feeder cattle from Canada increased more than imports of any other commodity. Imports have continued strong into the current year. Our imports of Canadian feeder cattle once exceeded 500,000 head per year, but had declined to a trickle until recently.

Our imports of Canadian dairy products were nearly four times as large as last year's, because of the liberalization of import restrictions on dried milk during December 1972-June 1973.

Although Canada produces virtually no rice, in recent years sizable imports from Canada have been showing up in U.S. trade statistics. This is largely rice imported into Canada from Europe or other areas and reexported to the United States as broken.

Table 17.--U.S. agricultural exports to Canada: Quantity and value by specified commodities or groups of commodities, fiscal years 1971-73

Commodity and/or commodity group: Unit	Quantity			Value		
	1970/71	1971/72	1972/73	1970/71	1971/72	1972/73
	-- Thousands --			-- 1,000 dollars --		
Cattle, live:No.	116	49	64	32,161	15,876	23,921
Meats and meat products:Lb.	59,992	58,946	96,320	28,907	36,911	64,083
Beef and veal, fresh, chilled :						
or frozen:do.	10,912	19,240	27,565	9,468	19,054	28,011
Pork, fresh, chilled or frozen:do.	15,635	15,861	41,170	5,475	6,736	21,772
Dairy products:---	---	---	---	2,635	11,154	7,456
Poultry and poultry products:---	---	---	---	11,613	12,333	18,676
Poultry, live:---	---	---	---	3,540	3,625	4,305
Poultry and offals, fresh or :						
frozen:Lb.	3,294	4,971	11,127	1,351	1,896	3,639
Eggs:---	---	---	---	5,732	5,097	6,935
Grains and preparations 1/:---	---	---	---	33,627	43,102	64,074
Corn, unmilled, excluding seed:Bu.	7,344	12,372	21,829	10,690	16,254	31,904
Rice, milled and rough:Lb.	118,015	144,673	141,538	9,809	12,153	13,252
Fruits, nuts, and preparations:---	---	---	---	156,909	179,919	199,959
Fruit juices:Gal.	18,400	18,750	21,091	26,375	30,831	35,882
Orange juice:do.	9,690	9,212	10,363	16,817	20,613	23,400
Oranges and tangerines, fresh :Lb.	328,327	343,215	318,929	31,308	31,786	32,970
Apples, fresh:do.	43,717	57,978	56,587	4,620	5,730	7,257
Grapes, fresh:do.	197,848	257,951	173,227	22,775	31,192	32,401
Stone fruits, fresh:do.	65,689	85,311	98,176	9,047	12,776	18,025
Berries, fresh:do.	18,291	23,062	27,242	4,344	5,362	6,923
Vegetables and preparations:---	---	---	---	77,278	97,173	130,599
Potatoes, white:Lb.	252,270	303,864	384,174	7,499	8,598	14,143
Tomatoes, fresh:do.	103,804	118,356	145,149	11,049	14,633	18,516
Lettuce:do.	262,349	307,613	357,744	12,557	16,338	21,945
Other fresh vegetables:do.	388,497	466,176	543,348	26,645	35,063	44,762
Coffee, green, roasted, etc.:do.	10,349	16,595	25,082	7,471	10,685	16,564
Oilseeds and products 1/:---	---	---	---	83,640	109,049	134,304
Soybeans 1/:Bu.	7,066	14,362	10,628	20,331	46,433	54,369
Oil cake and meal:S.ton	255	234	228	24,609	23,460	33,617
Peanuts, green:Lb.	84,884	86,990	89,909	12,434	11,093	15,771
Dog and cat foods:S.ton	11	10	15	2,850	3,189	5,486
Tobacco, unmanufactured:Lb.	2,493	2,922	2,592	2,821	3,884	3,984
Hides and skins:---	---	---	---	16,172	24,704	35,674
Hides, bovine, equine:No.	884	1,042	968	7,282	10,604	16,352
Furskins, undressed:---	---	---	---	6,935	11,350	16,254
Cotton, excluding linters:R.bale:	287	313	247	36,088	47,526	39,423
Seeds, field and garden:---	---	---	---	10,058	10,940	13,457
Other agricultural exports:---	---	---	---	47,197	52,847	66,209
Total agricultural exports 1/ :---	---	---	---	549,427	659,292	823,829
Nonagricultural exports:---	---	---	---	8,474,178	9,389,724	11,643,564
Total exports 1/:---	---	---	---	9,023,605	10,049,016	12,467,393

1/ Adjusted for transshipments of grains and oilseeds.

Table 18.--U.S. agricultural imports from Canada: Quantity and value by specified commodities or groups of commodities, fiscal years 1971-73

Commodity and/or commodity group: Unit	Quantity			Value		
	1970/71	1971/72	1972/73	1970/71	1971/72	1972/73
	-- Thousands --			-- 1,000 dollars --		
Cattle, 700 lbs. and over:No.	68	52	69	24,789	21,905	32,080
Cattle, 200-700 lbs.:do.	20	28	152	3,076	4,374	32,130
Cattle, under 200 lbs.:do.	114	129	132	5,223	7,207	9,692
Cattle, breeding stock:do.	25	20	16	11,075	9,677	10,506
Swine, live:do.	77	101	65	4,354	6,639	6,172
Meat and meat products:Lb.	76,593	75,333	78,974	76,593	75,333	78,974
Beef and veal, fresh, chilled :						
or frozen:do.	82,206	68,056	53,568	44,518	39,571	37,824
Pork, fresh, chilled or frozen:do.	58,750	65,368	54,990	22,379	26,548	30,771
Pork and bacon, cured, not :						
cooked, not canned:do.	3,651	3,560	2,932	2,849	2,625	2,601
Dairy products:---	---	---	---	7,233	5,183	20,999
Milk and cream, dried:Lb.	739	552	45,810	140	140	16,237
Grains and preparations:---	---	---	---	35,533	45,278	55,635
Barley, unmilled:Bu.	8,125	13,987	12,411	10,149	16,766	19,942
Rice, milled:Lb.	1,529	29,064	34,202	1,740	1,614	2,508
Biscuits and wafers, cakes etc.:do.	38,325	38,020	46,402	11,375	12,164	15,829
Fruits, nuts, and preparations ..:---	---	---	---	19,096	15,096	21,932
Apples, fresh:Lb.	74,219	57,078	86,905	7,159	4,740	8,234
Vegetables and preparations:---	---	---	---	13,846	13,831	18,168
Bran, shorts, etc.:---	---	---	---	7,773	6,873	8,128
Beet pulp, brewer's waste, etc. :S. ton	112	110	85	6,428	6,012	5,779
Food waste, prepared animal feed:---	---	---	---	7,565	11,319	14,668
Oilseeds and products:---	---	---	---	6,008	5,717	7,455
Hides and skins:---	---	---	---	15,218	13,904	24,479
Furskins, undressed:---	---	---	---	10,913	8,971	13,530
Hides, bovine, equine:Lb.	17,820	15,812	22,780	2,441	3,448	8,509
Seeds for planting:---	---	---	---	8,864	7,345	9,253
Other agricultural imports:---	---	---	---	76,294	65,920	80,732
Total agricultural imports ...:---	---	---	---	328,908	321,613	436,782
Nonagricultural imports:---	---	---	---	11,453,521	13,505,429	16,095,407
Total imports:---	---	---	---	11,782,429	13,827,042	16,532,189

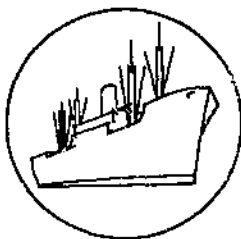

SPECIAL in this issue

IMPORTS OF FRUITS AND VEGETABLES UNDER QUARANTINE, 1972/73

Fruit and vegetable imports under Plant Quarantine supervision totaled nearly 7 billion pounds during 1972/73, a 12-percent increase over the previous year and a new record level for such imports. The previous high was just under 6.4 billion pounds in 1970/71.

In fiscal 1973, 5.46 billion pounds of imported fruit were inspected, compared with 4.98 billion pounds in 1971/72. The volume of fresh fruit inspected rose 9 percent to 5.33 billion pounds, with substantial gains for bananas, plantains, oranges, tangerines, and pineapples. The volume of frozen fruit inspected, mainly berries, jumped over one-third to 136 million pounds.

Nearly 1.44 billion pounds of fresh vegetable imports were inspected--about one-fourth more than last year's level. Advances were registered for tomatoes, cucumbers, onions, peppers, squash, eggplant, garlic, and many other commodities. Bad weather in U.S. growing areas reduced domestic production and attracted more imports. Frozen vegetable volume advanced to 28 million pounds from 24 million pounds the previous year, primarily because of increases for broccoli, asparagus, green beans, and cauliflower.

The following table shows that fruit and vegetable imports requiring inspection entered the United States at more than 75 ports. Data in these tables are arranged by commodity, country of origin, and port, based on notices of arrivals at the initial entry port. Additional tables show separate inspections for fruits and vegetables entering the Virgin Islands and Guam, and for commodities in transit from one country to another. These data provide detailed information not readily available from other sources. However, Plant Protection and Quarantine inspection statistics differ in several respects from official Census Bureau data. Quarantine inspection data, for example, do not include entries of fruits and vegetables from Canada. Also, quarantine inspection data may differ from Census Bureau data in some cases because of reporting lags. In addition, data on quarantine inspections reflect low-value shipments, while in Census data, imports valued at less than \$250 are not tabulated separately. ^{1/}

^{1/} Quarantine inspection data for fruits and vegetables have been published since 1924. During 1924-28, they were included in annual reports of the Federal Horticultural Board; from 1929 to 1932, in annual reports of the Plant Quarantine and Control Administration; from 1932 to 1934 by the Bureau of Plant Quarantine; and in 1935 and 1936 by the Bureau of Entomology and Plant Quarantine. From 1937 to 1952, the data were published by the Office of Foreign Agricultural Relations; from 1953 to 1960, by the Foreign Agricultural Service; and since 1960, by the Economic Research Service. Data for 1971/72 appeared in the September 1972 issue of Foreign Agricultural Trade of the United States.

TABLE 19.--U.S. AGRICULTURAL IMPORTS OF FRUITS AND VEGETABLES UNDER REGULATIONS:
ADMINISTERED BY THE PLANT PROTECTION AND QUARANTINE PROGRAMS, USDA, FISCAL YEAR 1973

COMMODITY COUNTRY AND PORT	YEAR ENDING JUNE 30	COMMODITY COUNTRY AND PORT	YEAR ENDING JUNE 30
	POUNDS		POUNDS
ACORN	6,048	JAPAN	600
MEXICO	6,048	JFK AIRPORT	600
NOGALES, ARIZ.	6,048	NEW ZEALAND	451
		LOS ANGELES, CALIF.	451
APPLES	16,814,652		
ARGENTINA	152,779	ASPARAGUS-FROZEN	2,080,328
NEW YORK, N.Y.	152,779	MEXICO	1,200,649
IRELAND	1,078	BROWNSVILLE, TEX.	96,550
JFK AIRPORT	1,078	LAREDO, TEX.	1,104,099
ITALY	320	REP. OF CHINA	878,929
NEW YORK, N.Y.	320	NEW YORK, N.Y.	84,404
AUSTRALIA	1,443,776	LOS ANGELES, CALIF.	43,312
BOSTON, MASS.	38,000	SAN FRANCISCO, CALIF.	751,213
NEW YORK, N.Y.	1,105,560	JAPAN	750
PHILADELPHIA, PA.	40,000	JFK AIRPORT	750
BALTIMORE, MD.	68,724		
SAN FRANCISCO, CALIF.	127,452	AVOCADOS	2,703,440
SEATTLE, WASH.	64,040	JAMAICA	280
TASMANIA	1,369,731	CORPUS CHRISTI, TEX.	280
BOSTON, MASS.	66,616	HAITI	4,867
NEW YORK, N.Y.	331,692	NEW YORK, N.Y.	530
PHILADELPHIA, PA.	220,249	JFK AIRPORT	4,337
LOS ANGELES, CALIF.	436,954	DOMINICAN REPUBLIC	2,697,428
SAN FRANCISCO, CALIF.	71,060	NEW YORK, N.Y.	5,230
SEATTLE, WASH.	88,000	JFK AIRPORT	673,075
HONOLULU, HAWAII	155,160	SAN JUAN, P.R.	1,967,680
NEW ZEALAND	9,490,408	MIAMI, FLA.	51,443
WARWICK, R.I.	1,600,000	TRINIDAD AND TOBAGO	865
GALVESTON, TEX.	1,716,168	JFK AIRPORT	865
LOS ANGELES, CALIF.	3,044,570		
BLAINE, WASH.	2,995,600	AVOCADOS-FROZEN	102,072
HONOLULU, HAWAII	134,070	MEXICO	102,072
REPUBLIC OF SOUTH AFRICA	4,356,560	BROWNSVILLE, TEX.	102,072
CHAMPLAIN, ROUSES PT N Y	4,356,560		
		BANANAS	4,538,049,727
APRICOTS	3,794	MEXICO	9,827,761
NEW ZEALAND	3,794	JFK AIRPORT	100
LOS ANGELES, CALIF.	2,190	BROWNSVILLE, TEX.	4,887,277
SAN FRANCISCO, CALIF.	1,604	DEL RIO, TEX.	55
		EAGLE PASS, TEX.	5,603
ARROWHEAD	71,178	LAREDO, TEX.	43,205
HONG KONG	70,603	HIDALGO, TEX.	112,424
NEW YORK, N.Y.	18,900	PROGRESSO, TEX.	787
JFK AIRPORT	3,000	EL PASO, TEX.	1,438,973
LOS ANGELES, CALIF.	5,000	SAN DIEGO, CALIF.	3,322,230
SAN FRANCISCO, CALIF.	34,983	CALEXICO, CALIF.	4,712
SEATTLE, WASH.	150	NOGALES, ARIZ.	11,960
BLAINE, WASH.	1,250	SAN LUIS, ARIZ.	435
HONOLULU, HAWAII	7,320	GUATEMALA	440,759,104
REP. OF CHINA	575	NEW YORK, N.Y.	39,399,455
DISTRICT OF COLUMBIA	575	WILMINGTON, DEL.-DOVER	7,574,530
		BALTIMORE, MD.	65,475,740
ARROWROOT	2,150	CHARLESTON, S.C.	39,011,525
HONG KONG	2,150	TAMPA, FLA.	151,555,510
SAN FRANCISCO, CALIF.	2,150	NEW ORLEANS, LA.	71,528,782
		GALVESTON, TEX.	66,206,720
ASPARAGUS	7,528,135	LOS ANGELES, CALIF.	6,034
MEXICO	7,528,234	SAN FRANCISCO, CALIF.	100
HIDALGO, TEX.	1,351,929	MIAMI, FLA.	708
CALEXICO, CALIF.	5,473,332	HONDURAS	1,415,521,851
NOGALES, ARIZ.	696,973	NEW YORK, N.Y.	418,986,760
REP. OF CHINA	4,850	PHILADELPHIA, PA.	90
SAN FRANCISCO, CALIF.	50	BALTIMORE, MD.	205,904,317
SEATTLE, WASH.	4,800	CHARLESTON, S.C.	75,755,442

CONTINUED--

TABLE 19.—U.S. AGRICULTURAL IMPORTS OF FRUITS AND VEGETABLES UNDER REGULATIONS ADMINISTERED BY THE PLANT PROTECTION AND QUARANTINE PROGRAMS, USDA, FISCAL YEAR 1973

COMMODITY COUNTRY AND PORT	YEAR ENDING JUNE 30	COMMODITY COUNTRY AND PORT	YEAR ENDING JUNE 30
	POUNDS		POUNDS
MOBILE, ALA.	460,529,358	ECUADOR	160
NEW ORLEANS, LA.	62,180,244	JFK AIRPORT	160
GALVESTON, TEX.	192,765,640	AZORES	521,247
NICARAGUA	161,774,307	NEW YORK, N.Y.	521,247
LOS ANGELES, CALIF.	161,774,307	PORTUGAL	74,125
COSTA RICA	1,250,236,165	BOSTON, MASS.	60,500
NEW YORK, N.Y.	213,766,553	NEW YORK, N.Y.	13,625
JFK AIRPORT	613	LEBANON	5,407
PHILADELPHIA, PA.	1,429,061	NEW YORK, N.Y.	5,407
WILMINGTON, DEL.—DOVER	136,320,015	HONG KONG	75
BALTIMORE, MD.	246,957,603	HONOLULU, HAWAII	75
CHARLESTON, S.C.	75,335,560	JAPAN	903
TAMPA, FLA.	41,934,488	HONOLULU, HAWAII	903
MOBILE, ALA.	122,263,275	ETHIOPIA	44,379
NEW ORLEANS, LA.	54,448,855	NEW YORK, N.Y.	44,379
GALVESTON, TEX.	52,513,680		
LOS ANGELES, CALIF.	221,617,222	BEANS-FABA-FROZEN	51,293
SEATTLE, WASH.	83,451,440	PORTUGAL	51,293
HONOLULU, HAWAII	197,800	NEW YORK, N.Y.	51,293
PANAMA	391,899,313		
BALTIMORE, MD.	87,566,120	BEANS-GREEN	16,670,789
CHARLESTON, S.C.	30,477,486	MEXICO	16,660,930
NEW ORLEANS, LA.	137,412,217	BROWNSVILLE, TEX.	16,781
LOS ANGELES, CALIF.	65,726,890	EAGLE PASS, TEX.	77
SEATTLE, WASH.	70,716,600	LAREDO, TEX.	194,842
DOMINICAN REPUBLIC	2,181,398	HIDALGO, TEX.	21,654
NEW YORK, N.Y.	323,849	PROGRESSO, TEX.	2,281
JFK AIRPORT	97,799	ROMA, TEX.	1,279
MIAMI, FLA.	1,759,750	SAN DIEGO, CALIF.	193,320
ST LUCIA	274	CALEXICO, CALIF.	99,686
JFK AIRPORT	274	NOGALES, ARIZ.	16,131,010
TRINIDAD AND TOBAGO	426	TRINIDAD AND TOBAGO	3,013
JFK AIRPORT	426	JFK AIRPORT	3,013
COLOMBIA	161,353,590	VENEZUELA	6,325
JFK AIRPORT	200	JFK AIRPORT	6,325
TAMPA, FLA.	114,726,280	FRANCE	521
MIAMI, FLA.	46,627,110	JFK AIRPORT	521
VENEZUELA	3,688,284		
JFK AIRPORT	820,329	BEANS-GREEN-FROZEN	2,376,422
BALTIMORE, MD.	1,150,000	MEXICO	2,286,662
MIAMI, FLA.	1,717,955	BROWNSVILLE, TEX.	1,195,426
ECUADOR	700,807,254	LAREDO, TEX.	1,091,165
NEW YORK, N.Y.	232,588,717	CHICAGO, ILL.	71
JFK AIRPORT	500	REP. OF CHINA	88,800
BALTIMORE, MD.	51,901,820	LOS ANGELES, CALIF.	15,750
MOBILE, ALA.	156,618,440	SAN FRANCISCO, CALIF.	20,550
GALVESTON, TEX.	42,158,680	SEATTLE, WASH.	52,500
LOS ANGELES, CALIF.	214,671,417	JAPAN	960
SEATTLE, WASH.	2,862,880	SEATTLE, WASH.	960
MIAMI, FLA.	4,800		
		BEANS-LIMA-FROZEN	1,198
BANANAS-FROZEN	1,040	PORTUGAL	1,198
PHILIPPINES	1,040	NEW YORK, N.Y.	1,198
SAN FRANCISCO, CALIF.	1,040		
		BEANS-MUNG	150,639
BEANS-FABA	658,959	PERU	150,639
MEXICO	12,663	NEW YORK, N.Y.	54,604
EL PASO, TEX.	1,185	PORTLAND, OREG.	96,035
PRESIDIO, TEX.	11,010		
SAN DIEGO, CALIF.	193		
SAN LUIS, ARIZ.	191		
DISTRICT OF COLUMBIA	84		

CONTINUED--

TABLE 19.--U.S. AGRICULTURAL IMPORTS OF FRUITS AND VEGETABLES UNDER REGULATIONS:
ADMINISTERED BY THE PLANT PROTECTION AND QUARANTINE PROGRAMS, USDA, FISCAL YEAR 1973

COMMODITY COUNTRY AND PORT	YEAR ENDING JUNE 30	COMMODITY COUNTRY AND PORT	YEAR ENDING JUNE 30
	POUNDS		POUNDS
BEETS	191,195	BERRIES-STRAWBERRY	37,134,102
MEXICO	191,195	MEXICO	36,875,951
EL PASO, TEX.	240	JFK AIRPORT	4,860
SAN DIEGO, CALIF.	62,045	PHILADELPHIA, PA.	6,380
CALEXICO, CALIF.	128,910	BROWNSVILLE, TEX.	256,000
BERRIES-BLACKBERRY	301,133	LAREDO, TEX.	10,573,585
MEXICO	34,979	HIDALGO, TEX.	17,007,827
PROGRESSO, TEX.	23,669	PROGRESSO, TEX.	8,231,788
SAN DIEGO, CALIF.	11,310	NOGALES, ARIZ.	763,739
NEW ZEALAND	266,154	LOS ANGELES, CALIF.	23,557
PHILADELPHIA, PA.	211,554	MIAMI, FLA.	8,175
LOS ANGELES, CALIF.	54,600	POLAND	172,822
BERRIES-BLACKBERRY-FROZEN	862,008	PHILADELPHIA, PA.	172,822
MEXICO	31,736	NEW ZEALAND	85,329
LAREDO, TEX.	31,736	BOSTON, MASS.	4,287
NETHERLANDS	70,106	JFK AIRPORT	4,074
NEW YORK, N.Y.	70,106	LOS ANGELES, CALIF.	68,982
WEST GERMANY	200,398	SAN FRANCISCO, CALIF.	1,395
NEW YORK, N.Y.	200,398	HONOLULU, HAWAII	4,395
AUSTRIA	278,008	CHICAGO, ILL.	2,196
NEW YORK, N.Y.	119,049	BERRIES-STRAWBERRY-FROZEN	126,127,215
JACKSONVILLE, FLA.	158,959	MEXICO	120,915,046
AUSTRALIA	39,682	BROWNSVILLE, TEX.	28,798,486
NEW YORK, N.Y.	39,682	LAREDO, TEX.	83,629,060
NEW ZEALAND	242,078	HIDALGO, TEX.	8,487,500
NEW YORK, N.Y.	241,578	SWEDEN	42,290
SEATTLE, WASH.	500	NEW YORK, N.Y.	42,290
BERRIES-BLUEBERRY-FROZEN	202,326	GREAT BRITAIN	36,350
WEST GERMANY	40,625	NEW YORK, N.Y.	36,350
NEW YORK, N.Y.	40,625	WEST GERMANY	560,245
POLAND	161,701	NEW YORK, N.Y.	560,245
NEW YORK, N.Y.	37,760	POLAND	4,573,284
PHILADELPHIA, PA.	123,941	NEW YORK, N.Y.	3,536,299
BERRIES-RASPBERRY-FROZEN	4,415,914	PHILADELPHIA, PA.	922,235
GREAT BRITAIN	226,733	JACKSONVILLE, FLA.	114,750
CHICAGO, ILL.	226,733	BREADFRUIT	1,392,115
SCOTLAND	1,010,197	GUATEMALA	860
NEW YORK, N.Y.	934,506	MIAMI, FLA.	860
JFK AIRPORT	91	JAMAICA	60
LOS ANGELES, CALIF.	75,600	CHICAGO, ILL.	60
NETHERLANDS	115,984	HAITI	66
NEW YORK, N.Y.	115,984	JFK AIRPORT	66
WEST GERMANY	641,973	DOMINICAN REPUBLIC	1,388,631
NEW YORK, N.Y.	376,932	NEW YORK, N.Y.	4,540
BALTIMORE, MD.	265,041	JFK AIRPORT	1,384,091
AUSTRIA	41,667	TRINIDAD AND TOBAGO	2,491
BALTIMORE, MD.	41,667	JFK AIRPORT	2,498
POLAND	1,862,065	BREADFRUIT-FROZEN	930
NEW YORK, N.Y.	1,253,290	PHILIPPINES	930
PHILADELPHIA, PA.	608,775	SAN FRANCISCO, CALIF.	930
YUGOSLAVIA	254,211	BROCCOLI	3,592,536
NEW YORK, N.Y.	254,811	MEXICO	3,590,756
AUSTRALIA	20,343	HIDALGO, TEX.	587,228
NEW YORK, N.Y.	20,343	ROMA, TEX.	38,836
NEW ZEALAND	242,141	SAN DIEGO, CALIF.	2,678,740
SAN FRANCISCO, CALIF.	242,141	CALEXICO, CALIF.	279,057
		NOGALES, ARIZ.	6,895
		GUATEMALA	1,780
		DISTRICT OF COLUMBIA	1,780

CONTINUED--

TABLE 19.--U.S. AGRICULTURAL IMPORTS OF FRUITS AND VEGETABLES UNDER REGULATIONS ADMINISTERED BY THE PLANT PROTECTION AND QUARANTINE PROGRAMS, USDA, FISCAL YEAR 1973

COMMODITY COUNTRY AND PORT	YEAR ENDING JUNE 30	COMMODITY COUNTRY AND PORT	YEAR ENDING JUNE 30
	POUNDS		POUNDS
BROCCOLI-FROZEN	9,683,421	CARROTS	9,243,342
MEXICO	9,683,421	MEXICO	9,243,342
LAREDO, TEX.	9,683,421	BROWNSVILLE, TEX.	53
		EAGLE PASS, TEX.	285
BRUSSELS SPROUTS	8,078,237	LAREDO, TEX.	560
MEXICO	8,078,164	HIDALGO, TEX.	7,345,777
PROGRESSO, TEX.	83,624	PROGRESSO, TEX.	1,889,827
SAN DIEGO, CALIF.	7,134,631	EL PASO, TEX.	2,240
CALEXICO, CALIF.	153,253	CALEXICO, CALIF.	4,600
NOGALES, ARIZ.	706,656		
NETHERLANDS	73	CARAMBOLA-FROZEN	200
JFK AIRPORT	73	PHILIPPINES	200
		LOS ANGELES, CALIF.	200
BRUSSELS SPROUTS-FROZEN	2,131,815		
MEXICO	1,504,852	CASSAVA (YUCA)	8,504,330
LAREDO, TEX.	1,504,852	MEXICO	20,403
GREAT BRITAIN	626,963	SAN DIEGO, CALIF.	20,403
CHAMPLAIN, ROUSES PT N Y	549,643	GUATEMALA	386,022
BALTIMORE, MD.	77,320	NEW YORK, N.Y.	590
		NEW ORLEANS, LA.	55,968
BURDOCK	4,897	LOS ANGELES, CALIF.	198,761
REP. OF CHINA	3,350	SAN FRANCISCO, CALIF.	119,307
LOS ANGELES, CALIF.	250	MIAMI, FLA.	11,396
HONOLULU, HAWAII	3,100	EL SALVADOR	2,478
JAPAN	1,547	LOS ANGELES, CALIF.	2,478
NEW YORK, N.Y.	440	HONDURAS	262
HONOLULU, HAWAII	1,107	NEW YORK, N.Y.	262
		NICARAGUA	1,500
CABBAGE	6,398,260	SAN FRANCISCO, CALIF.	1,500
MEXICO	47,019	COSTA RICA	198,728
BROWNSVILLE, TEX.	1,801	NEW YORK, N.Y.	40,000
EAGLE PASS, TEX.	1,337	SAN JUAN, P.R.	78,000
HIDALGO, TEX.	19,430	MIAMI, FLA.	80,728
PROGRESSO, TEX.	306	DOMINICAN REPUBLIC	7,767,082
EL PASO, TEX.	24,025	NEW YORK, N.Y.	6,438,723
SAN DIEGO, CALIF.	120	JFK AIRPORT	44,780
GUATEMALA	914	SAN JUAN, P.R.	987,085
DISTRICT OF COLUMBIA	914	MIAMI, FLA.	296,494
DOMINICAN REPUBLIC	57,485	COLOMBIA	338
SAN JUAN, P.R.	57,485	TAMPA, FLA.	224
NETHERLANDS	6,292,842	MIAMI, FLA.	114
BOSTON, MASS.	359,750	VENEZUELA	104,231
NEW YORK, N.Y.	5,852,292	MIAMI, FLA.	104,231
PHILADELPHIA, PA.	80,800	ECUADOR	23,286
		NEW YORK, N.Y.	23,286
CACAO BEAN POD	3,500		
DOMINICAN REPUBLIC	3,500	CASSAVA (YUCA)-FROZEN	4,552,470
JFK AIRPORT	3,500	GUATEMALA	261,171
		MIAMI, FLA.	261,171
CACTACEAE FRUITS	52,344	HONDURAS	51,750
MEXICO	52,344	MIAMI, FLA.	51,750
BROWNSVILLE, TEX.	1,295	COSTA RICA	778,412
DEL RIO, TEX.	651	NEW YORK, N.Y.	255,033
EAGLE PASS, TEX.	791	NEW ORLEANS, LA.	35,000
EL PASO, TEX.	1,328	MIAMI, FLA.	488,379
SAN DIEGO, CALIF.	48,279	PANAMA	482,620
		MIAMI, FLA.	482,620
CAJADIUM	1,200	DOMINICAN REPUBLIC	2,250,444
HONG KONG	1,200	NEW YORK, N.Y.	1,562,816
LOS ANGELES, CALIF.	600	SAN JUAN, P.R.	349,631
SAN FRANCISCO, CALIF.	600	MIAMI, FLA.	337,997
		COLOMBIA	79,843
		NEW YORK, N.Y.	79,843

CONTINUED--

TABLE 19.--U.S. AGRICULTURAL IMPORTS OF FRUITS AND VEGETABLES UNDER REGULATIONS:
ADMINISTERED BY THE PLANT PROTECTION AND QUARANTINE PROGRAMS, USDA, FISCAL YEAR 1973

COMMODITY COUNTRY AND PORT	YEAR ENDING JUNE 30	COMMODITY COUNTRY AND PORT	YEAR ENDING JUNE 30
	POUNDS		POUNDS
VENEZUELA	623,303	:::CHERIMOLA-FROZEN	9,159
NEW YORK, N.Y.	192,388	:::DOMINICAN REPUBLIC	9,159
MIAMI, FLA.	430,915	:::NEW YORK, N.Y.	7,440
ECUADOR	24,927	:::SAN JUAN, P.R.	1,030
NEW YORK, N.Y.	10,400	:::MIAMI, FLA.	689
MIAMI, FLA.	14,527	:::CHERRIES	28,233
CAULIFLOWER	1,440,366	:::NEW ZEALAND	28,233
MEXICO	1,440,366	:::BOSTON, MASS.	1,675
LAREDO, TEX.	192,032	:::JFK AIRPORT	2,801
HIDALGO, TEX.	136,097	:::LOS ANGELES, CALIF.	16,642
SAN DIEGO, CALIF.	1,089,262	:::SAN FRANCISCO, CALIF.	165
NOGALES, ARIZ.	22,975	:::HONOLULU, HAWAII	6,780
CAULIFLOWER-FROZEN	2,547,659	:::CHICAGO, ILL.	170
MEXICO	2,513,425	:::CHESTNUTS	9,448,048
LAREDO, TEX.	2,513,425	:::ITALY	9,297,856
GREAT BRITAIN	32,034	:::NEW YORK, N.Y.	9,297,856
BALTIMORE, MD.	32,034	:::GREECE	400
HONG KONG	2,200	:::NEW YORK, N.Y.	400
NEW YORK, N.Y.	2,200	:::CHINA (MAINLAND)	300
CELERY	1,560	:::HONOLULU, HAWAII	300
DOMINICAN REPUBLIC	1,560	:::HONG KONG	69,650
NEW YORK, N.Y.	1,560	:::HONOLULU, HAWAII	69,650
CELERY HEART	1,000	:::REP. OF CHINA	36,610
DOMINICAN REPUBLIC	1,000	:::LOS ANGELES, CALIF.	36,610
NEW YORK, N.Y.	1,000	:::JAPAN	43,232
CHAYOTES	1,758,250	:::HONOLULU, HAWAII	43,232
MEXICO	536,863	:::CHICORY	4,649
BROWNSVILLE, TEX.	1,521	:::DOMINICAN REPUBLIC	953
DEL RIO, TEX.	669	:::SAN JUAN, P.R.	953
EAGLE PASS, TEX.	50,486	:::BELGIUM-LUXEMBOURG	3,696
LAREDO, TEX.	39,460	:::SAN FRANCISCO, CALIF.	3,696
HIDALGO, TEX.	3,993	:::CHINESE CUCUMBER	662
ROMA, TEX.	2,204	:::TRINIDAD AND TOBAGO	662
SAN DIEGO, CALIF.	438,530	:::JFK AIRPORT	662
GUATEMALA	34,374	:::CHINESE GOOSEBERRIES	549,372
LOS ANGELES, CALIF.	19,919	:::AUSTRALIA	18,648
SAN FRANCISCO, CALIF.	14,455	:::NEW YORK, N.Y.	18,648
COSTA RICA	1,161,971	:::NEW ZEALAND	530,724
PHILADELPHIA, PA.	7,874	:::NEW YORK, N.Y.	59,112
WILMINGTON, DEL.-DOVER	895,750	:::LOS ANGELES, CALIF.	436,009
TAMPA, FLA.	26,240	:::SAN FRANCISCO, CALIF.	24,300
GALVESTON, TEX.	28,600	:::BLAINE, WASH.	11,303
MIAMI, FLA.	203,507	:::CHIVE	2,559
HAITI	2,960	:::TRINIDAD AND TOBAGO	2,559
NEW YORK, N.Y.	1,760	:::JFK AIRPORT	2,559
MIAMI, FLA.	1,200	:::CHIVE-FROZEN	19,128
DOMINICAN REPUBLIC	21,762	:::MEXICO	19,128
NEW YORK, N.Y.	5,342	:::LAREDO, TEX.	19,128
JFK AIRPORT	11,310	:::CIPOLLINO	292,646
SAN JUAN, P.R.	10	:::GUATEMALA	134
MIAMI, FLA.	5,100	:::SAN FRANCISCO, CALIF.	134
LEEWARD AND WINDWARD IS.	20	:::MOROCCO	292,512
JFK AIRPORT	20	:::NEW YORK, N.Y.	292,512
TRINIDAD AND TOBAGO	300	:::	
JFK AIRPORT	300	:::	

CONTINUED--

TABLE 19.--U.S. AGRICULTURAL IMPORTS OF FRUITS AND VEGETABLES UNDER REGULATIONS:
ADMINISTERED BY THE PLANT PROTECTION AND QUARANTINE PROGRAMS, USDA, FISCAL YEAR 1973

COMMODITY COUNTRY AND PORT	YEAR ENDING JUNE 30	COMMODITY COUNTRY AND PORT	YEAR ENDING JUNE 30
	POUNDS		POUNDS
CITRUS-ETHROG	40,440	TRINIDAD AND TOBAGO	80
ITALY	7,709	JFK AIRPORT	80
JFK AIRPORT	7,709	PERU	451
GREECE	1,960	MIAMI, FLA.	451
JFK AIRPORT	1,960		
ISRAEL	30,010	CITRUS-ORANGE, MANDARIN	1,772
NEW YORK, N.Y.	13,694	DOMINICAN REPUBLIC	1,772
JFK AIRPORT	16,316	SAN JUAN, P.R.	1,772
MOROCCO	761		
JFK AIRPORT	761	CITRUS-ORANGE, UNSHU	1,265,249
		JAPAN	1,265,249
CITRUS-GRAPEFRUIT	7,504,899	SEATTLE, WASH.	1,095,509
MEXICO	7,395,652	BLAINE, WASH.	630
LAREDO, TEX.	23,650	HONOLULU, HAWAII	169,110
HIDALGO, TEX.	7,335,744		
NOGALES, ARIZ.	36,258	CITRUS-ORANGE-UNSHU-FROZEN	99
DOMINICAN REPUBLIC	109,247	JAPAN	99
NEW YORK, N.Y.	520	LOS ANGELES, CALIF.	99
SAN JUAN, P.R.	108,727		
		CITRUS-ORANGES, OTHER	73,101,896
CITRUS-GRAPEFRUIT-FROZEN	114,290	MEXICO	54,383,795
MEXICO	13,165	BROWNSVILLE, TEX.	944,684
HIDALGO, TEX.	13,165	LAREDO, TEX.	15,096
COLOMBIA	101,125	HIDALGO, TEX.	48,723,216
NEW YORK, N.Y.	101,125	PROGRESSO, TEX.	4,312,211
		SAN DIEGO, CALIF.	73,358
CITRUS-LEMONS	45,784	NOGALES, ARIZ.	315,230
MEXICO	4,226	JAMAICA	350
JFK AIRPORT	140	NEW YORK, N.Y.	350
ROMA, TEX.	4,001	HAITI	100
SAN DIEGO, CALIF.	85	JFK AIRPORT	100
EL SALVADOR	2,504	DOMINICAN REPUBLIC	362,934
LOS ANGELES, CALIF.	2,504	NEW YORK, N.Y.	51,304
DOMINICAN REPUBLIC	36,166	JFK AIRPORT	8,759
NEW YORK, N.Y.	26,460	SAN JUAN, P.R.	302,871
JFK AIRPORT	8,113	ISRAEL	18,354,717
SAN JUAN, P.R.	1,593	PHILADELPHIA, PA.	18,354,717
ECUADOR	2,888		
MIAMI, FLA.	2,888	CITRUS-ORANGES, OTHER-FROZEN	411,912
		MEXICO	411,412
CITRUS-LIMES	4,332,135	HIDALGO, TEX.	411,412
MEXICO	4,097,737	COLOMBIA	500
BROWNSVILLE, TEX.	204,205	NEW YORK, N.Y.	500
DEL RIO, TEX.	1,511		
EAGLE PASS, TEX.	11,336	CITRUS-ORANGE, SEGMENTS	165
LAREDO, TEX.	2,489,522	MEXICO	165
HIDALGO, TEX.	637,526	SAN ANTONIO, TEX.	165
PROGRESSO, TEX.	65		
ROMA, TEX.	8,641	CITRUS-TANGERINE	50,735,521
EL PASO, TEX.	514,563	MEXICO	50,721,646
SAN DIEGO, CALIF.	47,010	BROWNSVILLE, TEX.	169,364
CALEXICO, CALIF.	154,070	HIDALGO, TEX.	49,848,258
NOGALES, ARIZ.	29,280	PROGRESSO, TEX.	704,024
LOS ANGELES, CALIF.	8	DOMINICAN REPUBLIC	4,034
GUATEMALA	814	SAN JUAN, P.R.	4,034
SAN FRANCISCO, CALIF.	814	JAPAN	9,630
EL SALVADOR	2,679	BLAINE, WASH.	9,630
LOS ANGELES, CALIF.	2,679	MOROCCO	211
HONDURAS	228,668	NEW YORK, N.Y.	211
NEW ORLEANS, LA.	191,360		
MIAMI, FLA.	37,308		
DOMINICAN REPUBLIC	1,706		
SAN JUAN, P.R.	1,706		

CONTINUED--

TABLE 19.--U.S. AGRICULTURAL IMPORTS OF FRUITS AND VEGETABLES UNDER REGULATIONS;
ADMINISTERED BY THE PLANT PROTECTION AND QUARANTINE PROGRAMS, USDA, FISCAL YEAR 1973

COMMODITY COUNTRY AND PORT	YEAR ENDING JUNE 30	COMMODITY COUNTRY AND PORT	YEAR ENDING JUNE 30
	POUNDS		POUNDS
CITRUS-TANGERINE-FROZEN	143	HAITI	285
JAPAN	143	JFK AIRPORT	285
SAN FRANCISCO, CALIF.	143	DOMINICAN REPUBLIC	313,828
CITRUS-UGLI FRUIT	1,828,125	NEW YORK, N.Y.	247,554
JAMAICA	1,828,125	SAN JUAN, P.R.	14,970
NEW YORK, N.Y.	455,741	MIAMI, FLA.	51,304
BALTIMORE, MD.	67,895	BARBADOS	100
JACKSONVILLE, FLA.	62,985	JFK AIRPORT	100
MOBILE, ALA.	35,039	TRINIDAD AND TOBAGO	1,997
MIAMI, FLA.	1,206,465	JFK AIRPORT	1,997
CITRUS-OTHER-FROZEN	1,531	CULANTRO OR CORIANDER	2,703,371
COLOMBIA	1,531	MEXICO	2,292,287
NEW YORK, N.Y.	1,531	BROWNSVILLE, TEX.	7,505
CORN-ON-COB	430,212	DEL RIO, TEX.	1,144
MEXICO	275,341	EAGLE PASS, TEX.	256,404
BROWNSVILLE, TEX.	640	LAREDO, TEX.	144,702
LAREDO, TEX.	700	HIDALGO, TEX.	2,807
HIDALGO, TEX.	1,100	ROMA, TEX.	4,957
EL PASO, TEX.	4,859	EL PASO, TEX.	21,269
PRESIDIO, TEX.	200	SAN DIEGO, CALIF.	1,847,099
NOGALES, ARIZ.	261,242	CALEXICO, CALIF.	1,688
SAN LUIS, ARIZ.	6,600	NOGALES, ARIZ.	745
DOMINICAN REPUBLIC	153,350	SAN LUIS, ARIZ.	2,924
SAN JUAN, P.R.	153,350	CHICAGO, ILL.	1,643
ECUADOR	1,521	DOMINICAN REPUBLIC	409,684
LOS ANGELES, CALIF.	1,521	NEW YORK, N.Y.	9,000
CORN-ON-COB-FROZEN	59,681	JFK AIRPORT	381,721
MEXICO	20,260	SAN JUAN, P.R.	18,963
NOGALES, ARIZ.	20,260	TRINIDAD AND TOBAGO	800
DOMINICAN REPUBLIC	39,421	JFK AIRPORT	800
NEW YORK, N.Y.	37,740	CULANTRO OR CORIANDER-FROZEN	3,848
MIAMI, FLA.	1,681	DOMINICAN REPUBLIC	3,848
CUCUMBERS	190,013,544	SAN JUAN, P.R.	3,848
MEXICO	178,140,254	CURRENTS-FROZEN	194,465
CHAMPLAIN, ROUSES PT N Y	7,150	POLAND	194,465
BROWNSVILLE, TEX.	6,423,117	NEW YORK, N.Y.	194,465
DEL RIO, TEX.	908	DASHEEN	20,883,219
EAGLE PASS, TEX.	2,453	GUATEMALA	26,000
LAREDO, TEX.	914,007	LOS ANGELES, CALIF.	14,090
HIDALGO, TEX.	28,073,890	SAN FRANCISCO, CALIF.	11,910
PROGRESSO, TEX.	497,396	HONDURAS	653
EL PASO, TEX.	133,960	MIAMI, FLA.	653
SAN DIEGO, CALIF.	24,490	NICARAGUA	178,958
CALEXICO, CALIF.	5,100	JFK AIRPORT	2,500
NOGALES, ARIZ.	138,714,961	SAN FRANCISCO, CALIF.	18,018
SAN LUIS, ARIZ.	333,742	MIAMI, FLA.	119,760
MIAMI, FLA.	3,009,080	PORT EVERGLADES, FLA.	38,480
GUATEMALA	139,148	DISTRICT OF COLUMBIA	200
MIAMI, FLA.	139,148	COSTA RICA	4,259
HONDURAS	1,185,962	WILMINGTON, DEL.-DOVER	2,640
MIAMI, FLA.	1,185,962	TAMPA, FLA.	480
BAHAMAS	9,473,358	LOS ANGELES, CALIF.	1,139
MIAMI, FLA.	202,450	JAMAICA	495
PORT EVERGLADES, FLA.	566,418	CHICAGO, ILL.	495
WEST PALM BEACH, FLA.	8,704,490	DOMINICAN REPUBLIC	315,501
JAMAICA	758,612	MIAMI, FLA.	315,501
MIAMI, FLA.	732,362	HAITI	385,916
PORT EVERGLADES, FLA.	26,250	NEW YORK, N.Y.	54,150
		MIAMI, FLA.	331,766

CONTINUED--

TABLE 19--U.S. AGRICULTURAL IMPORTS OF FRUITS AND VEGETABLES UNDER REGULATIONS:
ADMINISTERED BY THE PLANT PROTECTION AND QUARANTINE PROGRAMS, USDA, FISCAL YEAR 1973

COMMODITY COUNTRY AND PORT	YEAR ENDING JUNE 30	COMMODITY COUNTRY AND PORT	YEAR ENDING JUNE 30
	POUNDS		POUNDS
DOMINICAN REPUBLIC	19,002,497	HAITI	216
NEW YORK, N.Y.	8,456,712	JFK AIRPORT	216
JFK AIRPORT	364,327	DOMINICAN REPUBLIC	317,001
SAN JUAN, P.R.	6,253,406	NEW YORK, N.Y.	6,612
MIAMI, FLA.	3,526,052	JFK AIRPORT	188,331
LEEWARD AND WINDWARD IS.	350	SAN JUAN, P.R.	120,186
JFK AIRPORT	350	MIAMI, FLA.	1,872
BARBADOS	2,230	TRINIDAD AND TOBAGO	100
JFK AIRPORT	2,230	JFK AIRPORT	100
TRINIDAD AND TOBAGO	61,417	FRENCH WEST INDIES	17,440
JFK AIRPORT	61,417	JFK AIRPORT	17,440
COLOMBIA	483,995		
TAMPA, FLA.	483,995	ENDIVES	1,100,877
ECUADOR	7,446	BELGIUM-LUXEMBOURG	1,100,877
NEW YORK, N.Y.	5,938	NEW YORK, N.Y.	962,690
MIAMI, FLA.	1,508	JFK AIRPORT	125,789
AZORES	203,936	LOS ANGELES, CALIF.	9,978
BOSTON, MASS.	197,061	SAN FRANCISCO, CALIF.	2,420
JFK AIRPORT	6,875		
HONG KONG	140,534	GARLIC	19,910,128
NEW YORK, N.Y.	5,050	MEXICO	9,528,045
LOS ANGELES, CALIF.	21,429	NEW YORK, N.Y.	78,450
SAN FRANCISCO, CALIF.	112,561	BROWNSVILLE, TEX.	8,175
SEATTLE, WASH.	1,200	DEL RIO, TEX.	2,805
BLAINE, WASH.	300	EAGLE PASS, TEX.	1,172
REP. OF CHINA	27,950	LAREDO, TEX.	5,284,493
SAN FRANCISCO, CALIF.	2,400	HIDALGO, TEX.	40,939
HONOLULU, HAWAII	25,550	ROMA, TEX.	768
JAPAN	21,114	EL PASO, TEX.	294,453
HONOLULU, HAWAII	21,114	SAN DIEGO, CALIF.	45,223
WESTERN SAMOA	4,150	CALEXICO, CALIF.	2,080,430
SAN FRANCISCO, CALIF.	4,150	NOGALES, ARIZ.	1,652,928
FIJI	12,318	SAN LUIS, ARIZ.	1,069
LOS ANGELES, CALIF.	10,635	SAN JUAN, P.R.	37,140
SAN FRANCISCO, CALIF.	1,683	GUATEMALA	57,075
TONGA	3,500	JFK AIRPORT	76
HONOLULU, HAWAII	3,500	MIAMI, FLA.	56,999
		DOMINICAN REPUBLIC	5,545
DASHEEN-FROZEN	241,443	SAN JUAN, P.R.	5,545
DOMINICAN REPUBLIC	185,113	COLOMBIA	1,058
NEW YORK, N.Y.	70,308	MIAMI, FLA.	1,058
SAN JUAN, P.R.	10,560	PERU	2,664,915
MIAMI, FLA.	104,245	NEW YORK, N.Y.	700,339
ECUADOR	37,500	JFK AIRPORT	134
NEW YORK, N.Y.	37,500	SAN JUAN, P.R.	1,964,442
AZORES	520	CHILE	46,400
NEW YORK, N.Y.	520	BALTIMORE, MD.	46,400
PORTUGAL	17,960	ARGENTINA	1,409,174
NEW YORK, N.Y.	17,960	NEW YORK, N.Y.	594,738
JAPAN	350	NEW ORLEANS, LA.	30,000
LOS ANGELES, CALIF.	350	SAN FRANCISCO, CALIF.	641,798
		SAN JUAN, P.R.	142,638
EGGPLANT	41,524,888	SPAIN	3,239,279
MEXICO	41,190,131	NEW YORK, N.Y.	384,564
BROWNSVILLE, TEX.	416,223	SAN JUAN, P.R.	2,854,715
EAGLE PASS, TEX.	130	ITALY	1,522,747
LAREDO, TEX.	42,103	BOSTON, MASS.	15,000
HIDALGO, TEX.	107,634	BUFFALO NIAG FALLS, N.Y.	1,500
PROGRESSO, TEX.	7,045	NEW YORK, N.Y.	1,328,230
SAN ANTONIO, TEX.	119	BALTIMORE, MD.	5,997
SAN DIEGO, CALIF.	28,380	NEW ORLEANS, LA.	149,974
NOGALES, ARIZ.	40,575,935	SAN JUAN, P.R.	22,046
MIAMI, FLA.	12,562		

CONTINUED--

TABLE 19.--U.S. AGRICULTURAL IMPORTS OF FRUITS AND-VEGETABLES UNDER REGULATIONS:
ADMINISTERED BY THE PLANT PROTECTION AND QUARANTINE PROGRAMS, USDA, FISCAL YEAR 1973

COMMODITY COUNTRY AND PORT	YEAR ENDING :: JUNE 30 :: POUNDS :: ::	COMMODITY COUNTRY AND PORT	YEAR ENDING JUNE 30 POUNDS
HONG KONG	33,060 ::	PHILIPPINES	337,932
LOS ANGELES, CALIF.	33,060 ::	LOS ANGELES, CALIF.	210,399
REP. OF CHINA	1,314,598 ::	SAN FRANCISCO, CALIF.	99,050
NEW YORK, N.Y.	291,848 ::	HONOLULU, HAWAII	28,483
LOS ANGELES, CALIF.	185,001 ::	HONG KONG	14,716
SAN FRANCISCO, CALIF.	51,000 ::	NEW YORK, N.Y.	6,350
SEATTLE, WASH.	900 ::	LOS ANGELES, CALIF.	3,381
BLAINE, WASH.	9,750 ::	SAN FRANCISCO, CALIF.	1,485
HONOLULU, HAWAII	3,500 ::	BLAINE, WASH.	750
SAN JUAN, P.R.	754,411 ::	HONOLULU, HAWAII	2,750
MIAMI, FLA.	18,188 ::	REP. OF CHINA	422,322
EGYPT	88,232 ::	BUFFALO NIAG FALLS, N.Y.	5,000
SAN JUAN, P.R.	88,232 ::	NEW YORK, N.Y.	60,500
		LOS ANGELES, CALIF.	122,442
GENIPS	822,504 ::	SAN FRANCISCO, CALIF.	37,340
HAITI	36,042 ::	PORTLAND, OREG.	1,235
JFK AIRPORT	8,026 ::	BLAINE, WASH.	38,685
MIAMI, FLA.	28,016 ::	HONOLULU, HAWAII	157,120
DOMINICAN REPUBLIC	784,561 ::	AUSTRALIA	62,815
NEW YORK, N.Y.	101,736 ::	NEW YORK, N.Y.	16,927
JFK AIRPORT	563,340 ::	LOS ANGELES, CALIF.	39,774
SAN JUAN, P.R.	101,335 ::	SAN FRANCISCO, CALIF.	6,114
MIAMI, FLA.	18,150 ::	FIJI	1,148,564
ECUADOR	1,901 ::	JFK AIRPORT	7,809
MIAMI, FLA.	1,901 ::	LOS ANGELES, CALIF.	435,180
		SAN FRANCISCO, CALIF.	313,247
GINGER BULB	1,260 ::	SEATTLE, WASH.	7,610
DOMINICAN REPUBLIC	1,260 ::	BLAINE, WASH.	4,670
SAN JUAN, P.R.	1,260 ::	HONOLULU, HAWAII	380,048
GINGER ROOT	2,621,996 ::	GRAPES	21,100,892
MEXICO	12,155 ::	MEXICO	4,570,825
SAN FRANCISCO, CALIF.	12,155 ::	BROWNSVILLE, TEX.	2,907
NICARAGUA	14,387 ::	EAGLE PASS, TEX.	5,055
JFK AIRPORT	6,362 ::	LAREDO, TEX.	1,827
SAN FRANCISCO, CALIF.	1,200 ::	HIDALGO, TEX.	1,473
MIAMI, FLA.	5,600 ::	SAN DIEGO, CALIF.	968
DISTRICT OF COLUMBIA	1,225 ::	CALEXICO, CALIF.	1,095,434
COSTA RICA	2,005 ::	NOGALES, ARIZ.	3,463,161
LOS ANGELES, CALIF.	2,005 ::	CHILE	14,727,097
JAMAICA	164,295 ::	NEW YORK, N.Y.	9,098,020
NEW YORK, N.Y.	118,720 ::	BALTIMORE, MD.	3,433,029
LOS ANGELES, CALIF.	25,080 ::	MOBILE, ALA.	2,196,048
SAN FRANCISCO, CALIF.	20,495 ::	BELGIUM-LUXEMBOURG	281
DOMINICAN REPUBLIC	368,980 ::	JFK AIRPORT	281
NEW YORK, N.Y.	13,205 ::	SPAIN	864,556
JFK AIRPORT	24,889 ::	NEW YORK, N.Y.	864,556
SAN JUAN, P.R.	330,886 ::	NEW ZEALAND	720
BARBADOS	430 ::	LOS ANGELES, CALIF.	720
JFK AIRPORT	430 ::	REPUBLIC OF SOUTH AFRICA	937,413
TRINIDAD AND TOBAGO	23,580 ::	CHAMPLAIN, ROUSE PT N Y	545,650
NEW YORK, N.Y.	19,500 ::	PHILADELPHIA, PA.	391,763
JFK AIRPORT	4,080 ::		
ECUADOR	3,210 ::	GUAVAS-FROZEN	371,640
NEW YORK, N.Y.	3,210 ::	DOMINICAN REPUBLIC	306,425
BRAZIL	8,386 ::	SAN JUAN, P.R.	306,425
JFK AIRPORT	8,386 ::	VENEZUELA	64,815
INDIA	33,810 ::	SAN JUAN, P.R.	64,815
LOS ANGELES, CALIF.	11,411 ::	PHILIPPINES	400
SAN FRANCISCO, CALIF.	22,399 ::	LOS ANGELES, CALIF.	400
INDONESIA	4,409 ::		
NEW YORK, N.Y.	4,409 ::		

CONTINUED--

TABLE 19.--U.S. AGRICULTURAL IMPORTS OF FRUITS AND VEGETABLES UNDER REGULATIONS:
ADMINISTERED BY THE PLANT PROTECTION AND QUARANTINE PROGRAMS, USDA, FISCAL YEAR 1973

COMMODITY COUNTRY AND PORT	YEAR ENDING :: JUNE 30 :: POUNDS :: ::	COMMODITY COUNTRY AND PORT	YEAR ENDING JUNE 30 POUNDS
HORSERADISH	33,523	LILY ROOT	5,050
SWEDEN	33,523	HONG KONG	5,000
BALTIMORE, MD.	33,523	SAN FRANCISCO, CALIF.	5,000
		REP. OF CHINA	50
MUSK TOMATOES	2,128,359	HONOLULU, HAWAII	50
MEXICO	2,128,359		
DEL RIO, TEX.	6,479	LITCHI	300
EAGLE PASS, TEX.	214,194	HONG KONG	300
LAREDO, TEX.	152,892	SAN FRANCISCO, CALIF.	300
HIDALGO, TEX.	8,246		
ROMA, TEX.	13,232	LITCHI-FROZEN	2,270
EL PASO, TEX.	246,392	REP. OF CHINA	2,270
SAN DIEGO, CALIF.	1,272,959	NEW YORK, N.Y.	2,270
CALEXICO, CALIF.	187,870		
NOGALES, ARIZ.	26,095	LOQUAT OR NISPEHO-FROZEN	7,760
		DOMINICAN REPUBLIC	7,760
JICAMA	2,904,268	NEW YORK, N.Y.	7,760
MEXICO	2,904,268		
BROWNSVILLE, TEX.	25,907	MAMEY APPLE-FROZEN	437,675
DEL RIO, TEX.	781	COSTA RICA	150
EAGLE PASS, TEX.	52,676	MIAMI, FLA.	150
LAREDO, TEX.	68,653	DOMINICAN REPUBLIC	437,525
HIDALGO, TEX.	23,009	NEW YORK, N.Y.	49,091
ROMA, TEX.	5,415	SAN JUAN, P.R.	37,600
EL PASO, TEX.	13,816	MIAMI, FLA.	350,834
SAN DIEGO, CALIF.	2,704,349		
NOGALES, ARIZ.	5,806	MANGUES	8,739,112
SAN LUIS, ARIZ.	3,856	MEXICO	5,724,229
		BROWNSVILLE, TEX.	300,210
JICAMA-FROZEN	29,348	LAREDO, TEX.	76,252
MEXICO	29,348	HIDALGO, TEX.	4,271,699
BROWNSVILLE, TEX.	29,348	EL PASO, TEX.	125,160
		SAN DIEGO, CALIF.	561,756
KUDZU	50,320	NOGALES, ARIZ.	389,152
HONG KONG	50,320	BRITISH HONOURAS	83,130
NEW YORK, N.Y.	19,650	HIDALGO, TEX.	83,130
BALTIMORE, MD.	200	HAITI	2,823,334
LOS ANGELES, CALIF.	19,050	NEW YORK, N.Y.	129,065
SAN FRANCISCO, CALIF.	7,500	JFK AIRPORT	358,038
HONOLULU, HAWAII	3,920	MIAMI, FLA.	2,336,231
		DOMINICAN REPUBLIC	108,272
LETTUCE	517,731	NEW YORK, N.Y.	108,272
MEXICO	505,876	BRAZIL	147
BROWNSVILLE, TEX.	51,400	JFK AIRPORT	147
DEL RIO, TEX.	54		
EAGLE PASS, TEX.	5,885	MANGOES-FROZEN	176,190
LAREDO, TEX.	3,219	MEXICO	33,000
HIDALGO, TEX.	150,658	LAREDO, TEX.	33,000
EL PASO, TEX.	381	DOMINICAN REPUBLIC	47,420
SAN DIEGO, CALIF.	2,390	NEW YORK, N.Y.	32,852
NOGALES, ARIZ.	291,889	MIAMI, FLA.	14,568
DOMINICAN REPUBLIC	11,123	COLUMBIA	2,000
JFK AIRPORT	160	NEW YORK, N.Y.	2,000
SAN JUAN, P.R.	10,963	GREAT BRITAIN	80,000
NETHERLANDS	732	BALTIMORE, MD.	80,000
JFK AIRPORT	732	PHILIPPINES	13,770
		PHILADELPHIA, PA.	100
		SAN FRANCISCO, CALIF.	13,670

CONTINUED--

TABLE 19.--U.S. AGRICULTURAL IMPORTS OF FRUITS AND VEGETABLES UNDER REGULATIONS:
ADMINISTERED BY THE PLANT PROTECTION AND QUARANTINE PROGRAMS, USDA, FISCAL YEAR 1973

COMMODITY COUNTRY AND PORT	YEAR ENDING :: JUNE 30 :: POUNDS :: ::	COMMODITY COUNTRY AND PORT	YEAR ENDING JUNE 30 POUNDS
MANGOSTEEN	5,770 ::	SEATTLE, WASH.	2,700
HONDURAS	5,770 ::	BLAINE, WASH.	1,750
MIAMI, FLA.	5,770 ::	GUATEMALA	1,111,616
MARJORAM	210 ::	LOS ANGELES, CALIF.	120,390
DOMINICAN REPUBLIC	210 ::	MIAMI, FLA.	963,591
SAN JUAN, P.R.	210 ::	PORT EVERGLADES, FLA.	27,500
MELONS-MUSKMELON		DISTRICT OF COLUMBIA	135
MEXICO	160,669,724 ::	EL SALVADOR	1,569,132
CHAMPLAIN,ROUSES PT N Y	159,810,059 ::	NEW YORK, N.Y.	85,002
BROWNSVILLE, TEX.	34,000 ::	MIAMI, FLA.	1,484,130
EAGLE PASS, TEX.	101,738 ::	HAITI	9,800
LAREDO, TEX.	5,205 ::	JFK AIRPORT	3,300
HIDALGO, TEX.	51,315,646 ::	MIAMI, FLA.	6,500
PROGRESSO, TEX.	51,873,184 ::	DOMINICAN REPUBLIC	25,506
ROMA, TEX.	5,413,743 ::	JFK AIRPORT	24,506
EL PASO, TEX.	3,185 ::	SAN JUAN, P.R.	1,000
CALEXICO, CALIF.	6,914,558 ::	TRINIDAD AND TOBAGO	1,039
NOGALES, ARIZ.	31,200 ::	JFK AIRPORT	1,039
SAN LUIS, ARIZ.	44,114,974 ::	COLOMBIA	233,366
GUATEMALA	2,625 ::	NEW YORK, N.Y.	233,366
MIAMI, FLA.	2,738 ::	VENEZUELA	687,590
EL SALVADOR	2,738 ::	NEW YORK, N.Y.	136,850
MIAMI, FLA.	627,195 ::	JFK AIRPORT	535,740
HONDURAS	627,195 ::	DISTRICT OF COLUMBIA	15,000
MIAMI, FLA.	37,326 ::	ECUADOR	2,853,756
HAITI	37,326 ::	NEW YORK, N.Y.	2,533,064
MIAMI, FLA.	26,000 ::	JFK AIRPORT	4,992
DOMINICAN REPUBLIC	26,000 ::	BALTIMORE, MD.	293,230
SAN JUAN, P.R.	5,870 ::	MIAMI, FLA.	22,470
ECUADOR	5,870 ::	PEKU	1,401,428
MIAMI, FLA.	160,536 ::	NEW YORK, N.Y.	1,401,428
MELONS-WATERMELONS	160,536 ::	CHILE	2,549,057
MEXICO	150,450,151 ::	NEW YORK, N.Y.	1,105,124
BROWNSVILLE, TEX.	150,015,737 ::	BALTIMORE, MD.	1,443,933
DEL RIO, TEX.	204,785 ::	SPAIN	2,857,624
EAGLE PASS, TEX.	30,434 ::	CHAMPLAIN,ROUSES PT N Y	16,473
LAREDO, TEX.	36,077 ::	SUFFALO NIAG FALLS, N.Y.	153,344
HIDALGO, TEX.	4,490,060 ::	NEW YORK, N.Y.	2,687,807
PROGRESSO, TEX.	60,527,051 ::	NEW ZEALAND	7,668
ROMA, TEX.	660,205 ::	LOS ANGELES, CALIF.	5,022
EL PASO, TEX.	3,409,129 ::	HONOLULU, HAWAII	2,646
PRESIDIO, TEX.	2,813,121 ::	MIRACLE FRUIT-FROZEN	2,126
SAN DIEGO, CALIF.	5,148 ::	MEXICO	180
CALEXICO, CALIF.	1,522,325 ::	JFK AIRPORT	180
NOGALES, ARIZ.	2,741,711 ::	JAMAICA	489
SAN LUIS, ARIZ.	71,391,575 ::	JFK AIRPORT	489
GUATEMALA	2,184,116 ::	FRANCE	195
MIAMI, FLA.	22,652 ::	JFK AIRPORT	195
EL SALVADOR	22,652 ::	DAHOMEY	1,262
MIAMI, FLA.	38,196 ::	JFK AIRPORT	1,262
HONDURAS	38,196 ::	MIXED FRUITS	1,145
MIAMI, FLA.	299,520 ::	DOMINICAN REPUBLIC	1,145
DOMINICAN REPUBLIC	299,520 ::	DISTRICT OF COLUMBIA	1,145
SAN JUAN, P.R.	74,046 ::	MIXED FRUITS-FROZEN	30,402
MELONS-OTHER		DOMINICAN REPUBLIC	7,240
MEXICO	36,714,553 ::	NEW YORK, N.Y.	7,240
HIDALGO, TEX.	23,406,971 ::	COLOMBIA	23,162
ROMA, TEX.	16,125,497 ::	NEW YORK, N.Y.	23,162
EL PASO, TEX.	111,057 ::		
NOGALES, ARIZ.	5,210,195 ::		
	1,955,772 ::		

CONTINUED--

TABLE 19.--U.S. AGRICULTURAL IMPORTS OF FRUITS AND VEGETABLES UNDER REGULATIONS:
ADMINISTERED BY THE PLANT PROTECTION AND QUARANTINE PROGRAMS, USDA, FISCAL YEAR 1973

COMMODITY COUNTRY AND PORT	YEAR ENDING JUNE 30	COMMODITY COUNTRY AND PORT	YEAR ENDING JUNE 30
	POUNDS		POUNDS
MIXED VEGETABLES	24,407	OKRA-FROZEN	2,987,798
REP. OF CHINA	24,407	MEXICO	1,171,261
SAN FRANCISCO, CALIF.	24,407	LAREDO, TEX.	591,305
		HIDALGO, TEX.	579,956
MIXED VEGETABLES-FROZEN	429,616	GUATEMALA	72,000
HONG KONG	20,700	MIAMI, FLA.	72,000
SAN FRANCISCO, CALIF.	20,700	HONOURAS	13,520
REP. OF CHINA	408,916	MIAMI, FLA.	13,520
NEW YORK, N.Y.	241,363	NICARAGUA	1,731,017
LOS ANGELES, CALIF.	11,436	TAMPA, FLA.	322,440
SAN FRANCISCO, CALIF.	156,117	MIAMI, FLA.	1,408,577
MUSTARD GREENS	404	ONION	133,058,585
MEXICO	404	MEXICO	122,253,087
EL PASO, TEX.	404	JFK AIRPORT	102
		BROWNSVILLE, TEX.	1,816,391
NARANJILLA	2,066	DEL RIO, TEX.	402
ECUADOR	2,066	EAGLE PASS, TEX.	20,418
JFK AIRPORT	2,066	LAREDO, TEX.	27,020,486
		HIDALGO, TEX.	62,783,533
NARANJILLA-FROZEN	1,380	PROGRESSO, TEX.	5,692,354
ECUADOR	1,380	ROMA, TEX.	172,319
NEW YORK, N.Y.	1,380	EL PASO, TEX.	646,736
		SAN DIEGO, CALIF.	3,014,448
NECTARINES	516,956	CALEXICO, CALIF.	19,120,266
CHILE	512,473	NOGALES, ARIZ.	1,889,446
NEW YORK, N.Y.	386,370	SAN LUIS, ARIZ.	30,686
BALTIMORE, MD.	126,103	DETROIT, MICH.	45,500
NEW ZEALAND	4,483	GUATEMALA	88,293
LOS ANGELES, CALIF.	2,263	NEW YORK, N.Y.	40,000
SAN FRANCISCO, CALIF.	2,220	LOS ANGELES, CALIF.	5,809
		SAN FRANCISCO, CALIF.	1,365
OKRA	22,773,409	MIAMI, FLA.	41,119
MEXICO	21,628,854	NICARAGUA	70,000
BROWNSVILLE, TEX.	16,088,129	MIAMI, FLA.	70,000
LAREDO, TEX.	536,190	COSTA RICA	898,338
HIDALGO, TEX.	1,917,901	LOS ANGELES, CALIF.	40,000
PROGRESSO, TEX.	1,832,870	SAN JUAN, P.R.	237,903
ROMA, TEX.	423,301	MIAMI, FLA.	620,435
NOGALES, ARIZ.	10,893	BAHAMAS	55,000
MIAMI, FLA.	819,570	WEST PALM BEACH, FLA.	55,000
GUATEMALA	329,933	HAITI	7,182
NEW ORLEANS, LA.	227,823	JFK AIRPORT	200
LOS ANGELES, CALIF.	93,091	MIAMI, FLA.	6,982
MIAMI, FLA.	9,019	DOMINICAN REPUBLIC	394,679
HONDURAS	65,839	SAN JUAN, P.R.	394,679
MIAMI, FLA.	65,839	TRINIDAD AND TOBAGO	107
NICARAGUA	136,680	JFK AIRPORT	107
MIAMI, FLA.	136,680	VENEZUELA	15,970
COSTA RICA	493,583	JFK AIRPORT	15,970
MIAMI, FLA.	493,583	CHILE	156,000
PANAMA	103,736	NEW YORK, N.Y.	156,000
MIAMI, FLA.	103,736	ARGENTINA	267,086
DOMINICAN REPUBLIC	1,554	NEW YORK, N.Y.	267,086
JFK AIRPORT	1,554	NETHERLANDS	448,504
BARBADOS	90	NEW YORK, N.Y.	328,515
JFK AIRPORT	90	JFK AIRPORT	1,255
TRINIDAD AND TOBAGO	13,020	LOS ANGELES, CALIF.	66,294
JFK AIRPORT	13,020	SAN FRANCISCO, CALIF.	7,000
ECUADOR	120	SEATTLE, WASH.	33,440
JFK AIRPORT	120	DETROIT, MICH.	10,000
		BELGIUM-LUXEMBOURG	39,624
		NEW YORK, N.Y.	38,500
		JFK AIRPORT	1,124

CONTINUED--

TABLE 19.--U.S. AGRICULTURAL IMPORTS OF FRUITS AND VEGETABLES UNDER REGULATIONS;
ADMINISTERED BY THE PLANT PROTECTION AND QUARANTINE PROGRAMS, USDA, FISCAL YEAR 1973

COMMODITY COUNTRY AND PORT	YEAR ENDING :: JUNE 30 :: POUNDS :: ::	COMMODITY COUNTRY AND PORT	YEAR ENDING JUNE 30 POUNDS
FRANCE	20,836	GUATEMALA	97,353
NEW YORK, N.Y.	6,614	NEW ORLEANS, LA.	380
LOS ANGELES, CALIF.	6,930	LOS ANGELES, CALIF.	5,566
SAN FRANCISCO, CALIF.	6,923	SAN FRANCISCO, CALIF.	7,135
CHICAGO, ILL.	369	MIAMI, FLA.	84,137
ITALY	1,885,475	DISTRICT OF COLUMBIA	135
NEW YORK, N.Y.	1,885,475	HONDURAS	134
PAKISTAN	118	MIAMI, FLA.	134
PHILADELPHIA, PA.	118	DOMINICAN REPUBLIC	746,053
REP. OF CHINA	17,550	NEW YORK, N.Y.	450
SEATTLE, WASH.	2,550	SAN JUAN, P.R.	740,036
BLAINE, WASH.	15,000	MIAMI, FLA.	330
JAPAN	4,299	DISTRICT OF COLUMBIA	5,237
SAN FRANCISCO, CALIF.	187	COLOMBIA	25,390
HONOLULU, HAWAII	4,112	TAMPA, FLA.	144
AUSTRALIA	1,133,745	MIAMI, FLA.	25,246
LOS ANGELES, CALIF.	620,608	ECUADOR	67,516
SAN FRANCISCO, CALIF.	513,137	MIAMI, FLA.	67,516
TASMANIA	782,775		
LOS ANGELES, CALIF.	782,775	PAPAYAS-FROZEN	954,152
NEW ZEALAND	4,519,917	GUATEMALA	74,771
NEW YORK, N.Y.	103,907	MIAMI, FLA.	74,771
JFK AIRPORT	79	COSTA RICA	35,998
LOS ANGELES, CALIF.	2,191,316	NEW YORK, N.Y.	7,500
SAN FRANCISCO, CALIF.	649,506	MIAMI, FLA.	28,498
SEATTLE, WASH.	455,309	PANAMA	22,074
HONOLULU, HAWAII	1,119,800	MIAMI, FLA.	22,074
		DOMINICAN REPUBLIC	743,546
ONION-FROZEN	442,714	NEW YORK, N.Y.	55,725
NICARAGUA	72,000	SAN JUAN, P.R.	429,800
MIAMI, FLA.	72,000	MIAMI, FLA.	258,021
DOMINICAN REPUBLIC	160	COLOMBIA	68,432
NEW YORK, N.Y.	160	NEW YORK, N.Y.	27,912
NETHERLANDS	370,554	TAMPA, FLA.	40,520
SAN FRANCISCO, CALIF.	343,570	VENEZUELA	9,259
SEATTLE, WASH.	26,984	SAN JUAN, P.R.	9,259
		PHILIPPINES	72
ORAGANO	612	SAN FRANCISCO, CALIF.	72
DOMINICAN REPUBLIC	612		
JFK AIRPORT	150	PARSLEY	23,082
SAN JUAN, P.R.	462	MEXICO	20,397
		HIDALGO, TEX.	20,397
OREGANO	90	DOMINICAN REPUBLIC	2,685
DOMINICAN REPUBLIC	90	NEW YORK, N.Y.	2,685
NEW YORK, N.Y.	90		
		PEACHES	102,189
PACAYA	19,550	CHILE	34,712
GUATEMALA	19,550	NEW YORK, N.Y.	34,712
LOS ANGELES, CALIF.	7,598	NEW ZEALAND	67,477
SAN FRANCISCO, CALIF.	11,952	LOS ANGELES, CALIF.	37,258
		SAN FRANCISCO, CALIF.	18,187
PAPAYAS	1,744,665	HONOLULU, HAWAII	12,032
MEXICO	808,219		
BROWNSVILLE, TEX.	39,483	PEAPODS	39,906
DEL RIO, TEX.	5,226	REP. OF CHINA	39,906
EAGLE PASS, TEX.	53,429	LOS ANGELES, CALIF.	39,906
LAREDO, TEX.	161,698		
HIDALGO, TEX.	27,894	PEAPODS-FROZEN	1,622,581
ROMA, TEX.	13,822	HONG KONG	2,178
EL PASO, TEX.	858	NEW YORK, N.Y.	2,178
SAN DIEGO, CALIF.	460,210	REP. OF CHINA	1,620,403
NOGALES, ARIZ.	45,599	NEW YORK, N.Y.	348,502
		PHILADELPHIA, PA.	307,272
		BALTIMORE, MD.	46,251

CONTINUED--

TABLE 19.--U.S. AGRICULTURAL IMPORTS OF FRUITS AND VEGETABLES UNDER REGULATIONS;
ADMINISTERED BY THE PLANT PROTECTION AND QUARANTINE PROGRAMS, USDA, FISCAL YEAR 1973

COMMODITY COUNTRY AND PORT	YEAR ENDING :: JUNE 30 :: POUNDS	COMMODITY COUNTRY AND PORT	YEAR ENDING JUNE 30 POUNDS
LOS ANGELES, CALIF.	661,654	PEAS-GARDEN-FROZEN	127,317
SAN FRANCISCO, CALIF.	148,183	MEXICO	4,221
PORTLAND, OREG.	16,097	SAN DIEGO, CALIF.	4,221
SEATTLE, WASH.	85,244	NICARAGUA	70,000
HONOLULU, HAWAII	7,200	SAN FRANCISCO, CALIF.	70,000
PEARS	33,155,649	IRELAND	37,434
CHILE	266,833	NEW YORK, N.Y.	37,434
NEW YORK, N.Y.	266,833	REP. OF CHINA	13,492
ARGENTINA	1,080,652	SAN FRANCISCO, CALIF.	13,492
NEW YORK, N.Y.	1,080,652	JAPAN	2,170
FRANCE	28,000	SAN FRANCISCO, CALIF.	2,170
NEW YORK, N.Y.	28,000	PEAS-PIGEON	1,682,108
ITALY	2,603,455	DOMINICAN REPUBLIC	1,581,975
NEW YORK, N.Y.	2,603,455	NEW YORK, N.Y.	12,200
AUSTRALIA	22,860,290	JFK AIRPORT	1,147,535
NEW YORK, N.Y.	15,704,743	SAN JUAN, P.R.	422,240
BALTIMORE, MD.	6,720,909	TRINIDAD AND TOBAGO	370
LOS ANGELES, CALIF.	434,638	JFK AIRPORT	370
TASMANIA	975,029	PERU	59,763
BOSTON, MASS.	53,554	NEW YORK, N.Y.	59,763
NEW YORK, N.Y.	699,940	MALAWI	40,000
PHILADELPHIA, PA.	54,208	NEW YORK, N.Y.	40,000
LOS ANGELES, CALIF.	112,527	PEAS-PIGEON-FROZEN	518,845
HONOLULU, HAWAII	54,800	DOMINICAN REPUBLIC	518,845
NEW ZEALAND	109,910	NEW YORK, N.Y.	121,940
NEW YORK, N.Y.	82,720	SAN JUAN, P.R.	396,905
GALVESTON, TEX.	960	PEPPERS	93,758,639
HONOLULU, HAWAII	26,230	MEXICO	88,297,814
REPUBLIC OF SOUTH AFRICA	5,231,480	JFK AIRPORT	811
PHILADELPHIA, PA.	5,231,480	BROWNSVILLE, TEX.	1,941,932
PEAS-COWPEAS	477,823	DEL RIO, TEX.	30,272
MEXICO	372,195	EAGLE PASS, TEX.	545,111
BROWNSVILLE, TEX.	7,052	LAREDO, TEX.	1,377,246
HIDALGO, TEX.	13,720	HIDALGO, TEX.	1,285,275
PROGRESSO, TEX.	351,423	PROGRESSO, TEX.	1,864,334
HONDURAS	102,478	SAN ANTONIO, TEX.	480
MIAMI, FLA.	102,478	ROMA, TEX.	43,571
NICARAGUA	3,150	EL PASO, TEX.	4,476,663
MIAMI, FLA.	3,150	PRESIDIO, TEX.	170
PEAS-COWPEAS-FROZEN	128,538	SAN DIEGO, CALIF.	2,508,671
NICARAGUA	128,538	CALEXICO, CALIF.	1,428,292
MIAMI, FLA.	128,538	NOGALES, ARIZ.	72,761,470
PEAS-GARDEN	12,055,067	SAN LUIS, ARIZ.	32,372
MEXICO	12,054,059	CHICAGO, ILL.	796
BROWNSVILLE, TEX.	3,803,559	MIAMI, FLA.	348
LAREDO, TEX.	505	GUATEMALA	64,537
HIDALGO, TEX.	823,602	LOS ANGELES, CALIF.	43,750
ROMA, TEX.	8,953	MIAMI, FLA.	20,787
SAN DIEGO, CALIF.	96,445	HONDURAS	17,059
CALEXICO, CALIF.	89,141	NEW ORLEANS, LA.	90
NOGALES, ARIZ.	7,229,978	MIAMI, FLA.	16,969
SEATTLE, WASH.	745	HAITI	6,487
BLAINE, WASH.	1,130	JFK AIRPORT	5,187
BRAZIL	1,008	MIAMI, FLA.	1,300
JFK AIRPORT	1,008	DOMINICAN REPUBLIC	5,299,092
		NEW YORK, N.Y.	250,198
		JFK AIRPORT	1,967,901
		SAN JUAN, P.R.	1,863,424
		MIAMI, FLA.	1,217,569

CONTINUED--

TABLE 19.--U.S. AGRICULTURAL IMPORTS OF FRUITS AND VEGETABLES UNDER REGULATIONS:
ADMINISTERED BY THE PLANT PROTECTION AND QUARANTINE PROGRAMS, USDA, FISCAL YEAR 1973

COMMODITY COUNTRY AND PORT	YEAR ENDING JUNE 30	COMMODITY COUNTRY AND PORT	YEAR ENDING JUNE 30
	POUNDS		POUNDS
BARBADOS	730	REPUBLIC OF SOUTH AFRICA	963
JFK AIRPORT	730	JFK AIRPORT	963
TRINIDAD AND TOBAGO	22,920		
JFK AIRPORT	22,920	PINEAPPLES-FROZEN	960,919
JAPAN	50,000	MEXICO	449,676
SAN FRANCISCO, CALIF.	50,000	LAREDO, TEX.	331,209
		HIDALGO, TEX.	118,467
PEPPERS-FROZEN	76,980	GUATEMALA	1,596
DOMINICAN REPUBLIC	76,980	MIAMI, FLA.	1,596
NEW YORK, N.Y.	225	COSTA RICA	897
MIAMI, FLA.	76,755	MIAMI, FLA.	897
		COLOMBIA	508,750
PINEAPPLES	59,005,943	NEW YORK, N.Y.	508,750
MEXICO	36,005,555		
BROWNSVILLE, TEX.	1,176,386	PLANTAIN	118,982,649
DEL RIO, TEX.	22,800	MEXICO	11,125
EAGLE PASS, TEX.	47,703	HIDALGO, TEX.	8,955
LAREDO, TEX.	2,479,130	ROMA, TEX.	2,007
HIDALGO, TEX.	31,677,329	MIAMI, FLA.	163
PROGRESSO, TEX.	23,181	GUATEMALA	7,150,938
ROMA, TEX.	2,767	NEW YORK, N.Y.	264,663
EL PASO, TEX.	394,551	TAMPA, FLA.	509,940
SAN DIEGO, CALIF.	165,068	NEW ORLEANS, LA.	225
CALEXICO, CALIF.	4,200	GALVESTON, TEX.	15,900
NOGALES, ARIZ.	150	LOS ANGELES, CALIF.	176,687
SAN LUIS, ARIZ.	12,250	SAN FRANCISCO, CALIF.	120,228
GUATEMALA	1,061	MIAMI, FLA.	6,063,295
LOS ANGELES, CALIF.	322	HONDURAS	24,396,313
SAN FRANCISCO, CALIF.	739	NEW YORK, N.Y.	11,493,715
HONDURAS	22,839,281	BALTIMORE, MD.	7,890,250
NEW YORK, N.Y.	10,838,650	CHARLESTON, S.C.	110,624
BALTIMORE, MD.	1,997,436	MOBILE, ALA.	57,654
MOBILE, ALA.	9,877,995	NEW ORLEANS, LA.	553,558
GALVESTON, TEX.	125,200	GALVESTON, TEX.	402,615
COSTA RICA	101,296	MIAMI, FLA.	3,887,897
WILMINGTON, DEL.-DOVER	36,982	COSTA RICA	7,693,866
MOBILE, ALA.	25,480	NEW YORK, N.Y.	132,337
LOS ANGELES, CALIF.	32,501	PHILADELPHIA, PA.	18,543
MIAMI, FLA.	6,333	WILMINGTON, DEL.-DOVER	3,317,605
PANAMA	3,000	BALTIMORE, MD.	990,180
LOS ANGELES, CALIF.	3,000	CHARLESTON, S.C.	180,064
DOMINICAN REPUBLIC	7,829	TAMPA, FLA.	806,220
JFK AIRPORT	295	NEW ORLEANS, LA.	205,820
SAN JUAN, P.R.	7,415	GALVESTON, TEX.	1,440
DISTRICT OF COLUMBIA	119	LOS ANGELES, CALIF.	1,324,626
COLOMBIA	25,592	SEATTLE, WASH.	128,585
NEW YORK, N.Y.	15,138	MIAMI, FLA.	588,446
TAMPA, FLA.	8,604	PANAMA	546,791
MIAMI, FLA.	1,850	NEW YORK, N.Y.	54,650
VENEZUELA	2,383	BALTIMORE, MD.	274,020
JFK AIRPORT	2,383	CHARLESTON, S.C.	13,351
ECUADOR	1,188	LOS ANGELES, CALIF.	188,380
NEW YORK, N.Y.	200	SEATTLE, WASH.	16,390
JFK AIRPORT	88	JAMAICA	60
MIAMI, FLA.	900	CHICAGO, ILL.	60
BRAZIL	91	DOMINICAN REPUBLIC	8,475,102
JFK AIRPORT	91	NEW YORK, N.Y.	3,383,142
AZORES	16,892	JFK AIRPORT	25,888
BOSTON, MASS.	13,030	SAN JUAN, P.R.	4,696,534
WARWICK, R.I.	3,862	MIAMI, FLA.	369,538
IVORY COAST	812	TRINIDAD AND TOBAGO	125
JFK AIRPORT	812	JFK AIRPORT	125

CONTINUED--

TABLE 19.--U.S. AGRICULTURAL IMPORTS OF FRUITS AND VEGETABLES UNDER REGULATIONS;
ADMINISTERED BY THE PLANT PROTECTION AND QUARANTINE PROGRAMS, USDA, FISCAL YEAR 1973

COMMODITY COUNTRY AND PORT	YEAR ENDING :: JUNE 30 ::	COMMODITY COUNTRY AND PORT	YEAR ENDING JUNE 30
	POUNDS ::		POUNDS
SAN DIEGO, CALIF.	377,342 ::	PRESIDIO, TEX.	2,881,459
CALEXICO, CALIF.	675,308 ::	SAN DIEGO, CALIF.	22,054,371
NOGALES, ARIZ.	36,866,832 ::	CALEXICO, CALIF.	1,172,599
SAN LUIS, ARIZ.	2,101 ::	NOGALES, ARIZ.	680,599,660
MIAMI, FLA.	63,380 ::	SAN LUIS, ARIZ.	41,886
GUATEMALA	7,437 ::	SEATTLE, WASH.	10,800
LOS ANGELES, CALIF.	3,879 ::	BLAINE, WASH.	4,068
SAN FRANCISCO, CALIF.	3,558 ::	MIAMI, FLA.	68,648
BAHAMAS	827,975 ::	GUATEMALA	6,297
MIAMI, FLA.	99,074 ::	LOS ANGELES, CALIF.	3,835
PORT EVERGLADES, FLA.	728,901 ::	SAN FRANCISCO, CALIF.	2,462
	::	BAHAMAS	772,809
SWEETPOTATO	5,109,747 ::	JFK AIRPORT	61,650
DOMINICAN REPUBLIC	5,109,747 ::	MIAMI, FLA.	206,580
SAN JUAN, P.R.	5,109,747 ::	PORT EVERGLADES, FLA.	504,579
	::	HAITI	100,832
SWEETPOTATO-FROZEN	619,078 ::	JFK AIRPORT	22,537
DOMINICAN REPUBLIC	619,078 ::	MIAMI, FLA.	78,295
JFK AIRPORT	90 ::	DOMINICAN REPUBLIC	2,270,669
SAN JUAN, P.R.	602,400 ::	NEW YORK, N.Y.	320
MIAMI, FLA.	16,588 ::	JFK AIRPORT	16,569
	::	SAN JUAN, P.R.	2,178,920
SWEETSOP-FROZEN	10,535 ::	MIAMI, FLA.	74,614
DOMINICAN REPUBLIC	10,535 ::	DISTRICT OF COLUMBIA	246
MIAMI, FLA.	10,535 ::	COLOMBIA	179
	::	JFK AIRPORT	179
SWISS CHARD	628 ::	VENEZUELA	1,510
MEXICO	628 ::	JFK AIRPORT	1,510
SAN LUIS, ARIZ.	628 ::	ECUADOR	12,373
	::	NEW YORK, N.Y.	12,373
TAMARIND BEAN POD	314,059 ::	NETHERLANDS	86
MEXICO	35,094 ::	JFK AIRPORT	86
EAGLE PASS, TEX.	6,455 ::	MOROCCO	80,837
LAREDO, TEX.	1,782 ::	BANGOR, MAINE	80,837
ROMA, TEX.	3,426 ::	CANARY ISLANDS	6,600
SAN DIEGO, CALIF.	23,431 ::	BLAINE, WASH.	6,600
GUATEMALA	2,322 ::		
LOS ANGELES, CALIF.	2,322 ::	TURNIPS	1,351,598
DOMINICAN REPUBLIC	276,643 ::	MEXICO	1,351,598
NEW YORK, N.Y.	29,875 ::	EL PASO, TEX.	8,550
SAN JUAN, P.R.	246,768 ::	CALEXICO, CALIF.	634,144
	::	NOGALES, ARIZ.	708,904
TAMARIND BEAN POD-FROZEN	117,548 ::		
DOMINICAN REPUBLIC	117,548 ::	WATERCHESTNUTS	192,765
NEW YORK, N.Y.	3,955 ::	HUNG KONG	185,355
SAN JUAN, P.R.	111,968 ::	NEW YORK, N.Y.	25,640
MIAMI, FLA.	1,625 ::	JFK AIRPORT	750
	::	LOS ANGELES, CALIF.	1,965
TREE TOMATO	767 ::	SAN FRANCISCO, CALIF.	131,160
NEW ZEALAND	767 ::	SEATTLE, WASH.	3,840
LOS ANGELES, CALIF.	767 ::	BLAINE, WASH.	700
	::	HONOLULU, HAWAII	21,300
TOMATOES	757,277,242 ::	REP. OF CHINA	7,190
MEXICO	754,025,050 ::	NEW YORK, N.Y.	2,500
CHAMPLAIN, ROUSES PT N Y	100 ::	SAN FRANCISCO, CALIF.	2,700
BROWNSVILLE, TEX.	5,744,364 ::	HONOLULU, HAWAII	1,990
DEL RIO, TEX.	142 ::	JAPAN	220
EAGLE PASS, TEX.	60,216 ::	HONOLULU, HAWAII	220
LAPEDO, TEX.	23,131,106 ::		
HIDALGO, TEX.	16,101,591 ::		
PROGRESSO, TEX.	924,052 ::		
SAN ANTONIO, TEX.	429 ::		
ROMA, TEX.	14,071 ::		
EL PASO, TEX.	1,213,488 ::		

CONTINUED--

TABLE 19.--U.S. AGRICULTURAL IMPORTS OF FRUITS AND VEGETABLES UNDER REGULATIONS ADMINISTERED BY THE PLANT PROTECTION AND QUARANTINE PROGRAMS, USDA, FISCAL YEAR 1973

COMMODITY COUNTRY AND PORT	YEAR ENDING JUNE 30	COMMODITY COUNTRY AND PORT	YEAR ENDING JUNE 30
	POUNDS		POUNDS
WATERLILY ROOTS	94,577	REPUBLIC OF SOUTH AFRICA	330
HONG KONG	94,577	JFK AIRPORT	330
NEW YORK, N.Y.	1,200		
JFK AIRPORT	2,925	YAM BEAN ROOTS	1,925
BALTIMORE, MD.	100	HONG KONG	550
LOS ANGELES, CALIF.	10,500	BLAINE, WASH.	550
SAN FRANCISCO, CALIF.	78,378	REP. OF CHINA	875
SEATTLE, WASH.	100	HONOLULU, HAWAII	875
BLAINE, WASH.	1,374		
WATERLILY ROOTS-FROZEN	188		
JAPAN	188		
SAN FRANCISCO, CALIF.	188		
YAMS	6,917,842		
JAMAICA	1,472,982		
NEW YORK, N.Y.	1,445,010		
PHILADELPHIA, PA.	6,750		
CHICAGO, ILL.	2,430		
MIAMI, FLA.	18,792		
HAITI	155,636		
MIAMI, FLA.	155,636		
DOMINICAN REPUBLIC	53,966		
NEW YORK, N.Y.	53,966		
ST VINCENT	90,000		
MIAMI, FLA.	90,000		
BARBADOS	545,000		
NEW YORK, N.Y.	265,000		
BALTIMORE, MD.	280,000		
COLOMBIA	4,466,260		
NEW YORK, N.Y.	3,615,102		
PHILADELPHIA, PA.	200,000		
JACKSONVILLE, FLA.	503,517		
LOS ANGELES, CALIF.	7,360		
MIAMI, FLA.	140,281		
BRAZIL	2,700		
MIAMI, FLA.	2,700		
HONG KONG	25,000		
LOS ANGELES, CALIF.	900		
SAN FRANCISCO, CALIF.	19,800		
HONOLULU, HAWAII	4,300		
REP. OF CHINA	200		
HONOLULU, HAWAII	200		
JAPAN	93,953		
NEW YORK, N.Y.	6,000		
LOS ANGELES, CALIF.	22,755		
SAN FRANCISCO, CALIF.	32,550		
HONOLULU, HAWAII	32,648		
FIJI	11,480		
LOS ANGELES, CALIF.	10,360		
SAN FRANCISCO, CALIF.	145		
HONOLULU, HAWAII	975		
TONGA	665		
HONOLULU, HAWAII	665		
YAMS-FROZEN	75,320		
DOMINICAN REPUBLIC	74,188		
NEW YORK, N.Y.	67,219		
MIAMI, FLA.	6,969		
PHILIPPINES	750		
SAN FRANCISCO, CALIF.	750		
GHANA	52		
JFK AIRPORT	52		

GUAM AND U.S. VIRGIN ISLANDS
 AGRICULTURAL IMPORTS OF FRUITS AND VEGETABLES UNDER REGULATIONS
 ADMINISTERED BY THE PLANT PROTECTION AND QUARANTINE PROGRAMS, USDA, FISCAL YEAR 1973

COMMODITY	POUNDS	COMMODITY	POUNDS
GUAM:		::ST. CROIX, VIRGIN ISLANDS:	
ACHIOTE	130	ARROWROOT	100
APPLES	71,497	AVOCADOS	298,159
ASPARAGUS	425	BANANAS	1,370,167
AVOCADOS	294	BEANS-GREEN	1,803
BAMBOO SHOOTS	486	BEEYS	669
BANANAS	153,731	BREADFRUIT	140,339
BEAN SPROUTS	3,750	CABBAGE	12,654
BEANS-GREEN	23,269	CARROTS	2,359
BERRIES-STRAWBERRY	4,867	CASSAVA (YUCA)	25,660
BREADFRUIT	1,394	CAULIFLOWER	40
BROCCOLI	9,805	CELERY	478
BRUSSELS SPROUTS	85	CHAYOTES	12,290
BURDOCK	3,190	CHIVE	29
CABBAGE	404,303	CITRUS-GRAPEFRUIT	44,429
CARROTS	81,409	CITRUS-LIMES	23,708
CAULIFLOWER	32,281	CITRUS-ORANGES, OTHER	137,839
CELERY	132,497	CITRUS-TANGERINE	26,243
CHEERRIES	4	CUCUMBERS	184,300
CHESTNUTS	126	CULANTRO (CORIANDER)	116
CHINESE CABBAGE	283,970	DASHEEN	1,047,041
CHINESE CUCUMBER	31	EGGPLANT	125,322
CHIVE	1,940	GARLIC	64,910
CITRUS-GRAPEFRUIT	156	GENIPS	275
CITRUS-LEMONS	3,838	GINGER ROOT	11,542
CITRUS-LIMES	120	LETTUCE	9,492
CITRUS-ORANGE, UNSHU	103,787	MANGOES	216,235
CITRUS-ORANGES, OTHER	4,914	MELONS-MUSKMELON	13,563
CITRUS-TANGERINE	131,968	MELONS-WATERMELONS	14,274
CORN-ON-COB	1,710	MELONS-OTHER	31,745
CUCUMBERS	408,508	OKRA	19,669
DASHEEN	47,868	ONION	25,905
EGGPLANT	45,018	PAPAYAS	1,045
GARLIC	80,741	PARSLEY	306
GINGER ROOT	34,975	PEAS-GARDEN	29,964
GRAPES	4,880	PEAS-PIGEON	10,964
LETTUCE	421,020	PEPPERS	102,266
MANGOES	1,506	PINEAPPLES	19,554
MELONS-MUSKMELON	94,218	PLANTAIN	688,118
MELONS-WATERMELONS	418,200	POTATOES	2,245
MELONS-OTHER	28,301	PUMPKIN	140,236
MUSTARD GREENS	225	RADISHES	368
OKRA	909	SAPOTE	480
ONION	543,660	SWEETPOTATO	727,974
PAPAYAS	6,264	TOMATOES	226,542
PARSLEY	30,863	TURNIPS	133
PEACHES	8,690	WATERCRESS	54
PEARS	94,522	YAMS	262,451
PEAS-GARDEN	13,058		
PEPPERS	198,922	::ST. THOMAS, VIRGIN ISLANDS:	
PERSIMMON	12,432	AVOCADOS	285,341
PINEAPPLES	81,331	BANANAS	880,085
PLUMS	3,032	BEANS-GREEN	2,358
POTATOES	164,643	BEEYS	500
PUMPKIN	277	BREADFRUIT	40,244
RADISHES	167,245	BREADNUT	193
SQUASH	444	CABBAGE	55,262
SWEETPOTATO	62,193	CARROTS	1,376
SWEETPOTATO-FROZEN	3,515	CASSAVA (YUCA)	43,170
TOMATOES	606,521	CELERY	100
TURNIPS	4,795	CHAYOTES	3,950
WATERLILY ROOTS	89	CITRUS-GRAPEFRUIT	42,282
YAMS	23,237	CITRUS-LEMONS	3,300

GUAM AND U.S. VIRGIN ISLANDS
 AGRICULTURAL IMPORTS OF FRUITS AND VEGETABLES UNDER REGULATIONS:
 ADMINISTERED BY THE PLANT PROTECTION AND QUARANTINE PROGRAMS, USDA, FISCAL YEAR 1973

COMMODITY	POUNDS	COMMODITY	POUNDS
ST. THOMAS, VIRGIN ISLANDS:		ST. THOMAS, VIRGIN ISLANDS:	
CITRUS-LIMES	30,057	OKRA	9,946
CITRUS-ORANGES, OTHER	48,736	ONION	9,245
CITRUS-TANGERINE	14,298	PAPAYAS	5,321
CORN-ON-COB	438	PEAS-GARDEN	3,813
CUCUMBERS	174,230	PEAS-PIGEEON	14,460
DASHEEN	543,812	PEPPERS	78,598
EGGPLANT	102,187	PINEAPPLES	67,606
GARLIC	999	PLANTAIN	473,240
GENIPS	1,443	POTATOES	2,516
GINGER ROOT	12,955	PUMPKIN	147,645
GUAVAS	300	RADISHES	96
LETTUCE	2,514	SAPOTE	544
MANGOES	228,663	SWEETPOTATO	679,266
MELONS-MUSKMELON	53	SWEETSOP	1,115
MELONS-WATERMELONS	9,900	SWEETSOP-FROZEN	25
MELONS-OTHER	18,966	TOMATOES	125,873
MIXED FRUITS	33,380	YAMS	90,255
MIXED VEGETABLES	750		

ENTRIES OF FRUITS AND VEGETABLES
 FOR EXPORTATION AND TRANSPORTATION AND EXPORTATION, SUPERVISED UNDER REGULATIONS:
 ADMINISTERED BY THE PLANT PROTECTION AND QUARANTINE PROGRAMS, USDA, FISCAL YEAR 1973

COMMODITY	POUNDS	COMMODITY	POUNDS
APPLES	95,087	CUCUMBERS	9,166,445
ARTICHOKE-GLOBE-FROZEN	2,200	CURRENTS-FROZEN	44,088
ASPARAGUS	531,793	DASHEEN	15,457
ASPARAGUS-FROZEN	718,570	EGGPLANT	1,469,951
AVOCADOS	5,517	GARLIC	816,784
BEANS-FABA	148,257	GINGER ROOT	7,680
BEANS-GREEN	1,164,665	GRAPES	960,371
BEANS-GREEN-FROZEN	42,549	MANGOES	47,226
BEETS	291,006	MELONS-MUSKMELON	10,270,904
BERRIES-RASPBERRY-FROZEN	76,973	MELONS-WATERMELONS	1,931,445
BERRIES-STRAWBERRY	92,234	MELONS-OTHER	247,313
BERRIES-STRAWBERRY-FROZEN	6,840,226	MIXED FRUITS AND VEGETABLES	122,137
BRUSSELS SPROUTS	44,119	NARANJILLA	17,178
BRUSSELS SPROUTS-FROZEN	471,296	NECTARINES	2,070
CABBAGE	1,657,762	ONION	831,177
CARROTS	2,100	PAPAYAS	3,612
CAULIFLOWER	20,454	PEACHES	6,760
CAULIFLOWER-FROZEN	161,700	PEAPODS-FROZEN	34,546
CHESTNUTS	296,750	PEARS	4,567,885
CIPOLLINO	39,358	PEAS-GARDEN	355,692
CITRUS-GRAPEFRUIT	2,144,983	PEPPERS	7,455,127
CITRUS-GRAPEFRUIT-FROZEN	96,780	RUTADAGA	627,200
CITRUS-LIMES	2,640	SQUASH	766,403
CITRUS-ORANGES, OTHER	42,013,099	TOMATOES	57,342,384
CITRUS-TANGERINE	8,401,457	YAMS	1,417

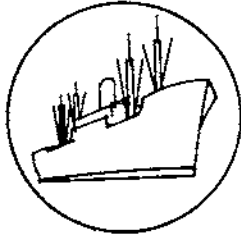

International Price Highlights

SELECTED PRICE SERIES OF INTERNATIONAL SIGNIFICANCE

Price developments were mixed during September. Export prices for wheat and cotton soared to new record levels, while for other commodities--corn and soybeans for instance--export prices took a significant downturn. Import prices ranged from relative stability to significant declines.

Through September, Canadian and U.S. wheat prices continued to soar. Canadian No. 1 Western Spring wheat, 14-percent protein in store, Fort William-Port Arthur-Thunder Bay, reached \$206 a metric ton, and U.S. No. 2 Hard Winter wheat, ordinary protein, f.o.b. vessel, Gulf ports reached \$190 a ton. This upward movement was also reflected in the September average quotation of \$234 a metric ton for No. 1 Canadian Western Spring wheat, 14-percent protein, c.i.f. U.K. Export demand strengthened prices for these types of wheat during September. News of 3-year Canadian and Australian wheat sales agreements signed with China in early October (which follow the expiration of previous sales agreements) also buoyed the already strong price situation for the ensuing weeks. Soviet Secretary Brezhnev's late October announcement of a record 215 million ton Soviet grain crop may weaken the price effect of these earlier developments. Prices for U.S. No. 2 Hard Winter wheat, c.i.f. U.K., nearest forward shipment, were not quoted in September. The differential between Fort William-Port Arthur-Thunder Bay and U.K., nearest forward shipment, was \$28 a ton, down \$4 a ton from the differential in June--the last previous quotation date.

Prospects of an excellent U.S. corn crop moderated U.S. and Argentine corn prices. U.S. No. 2 yellow corn, f.o.b. vessel, Gulf ports, fell from the season's high of \$122 a ton in August to \$107 a ton. Similarly, Argentine corn dropped from a high of \$155 a ton in August to \$132 a ton in September. The price of U.S. No. 2 sorghum grain, c.i.f. Rotterdam, dropped 10 percent to \$124 a ton, but the price differential between Argentine corn and U.S. No. 2 sorghum in the Rotterdam market narrowed to \$8 a ton.

An even sharper drop occurred in soybean and soybean meal prices, as an excellent new crop was being harvested. U.S. No. 2 soybeans, f.o.b. vessel, Gulf ports, were \$252 a ton, off \$108 a ton from their average August price (yet nearly double September 1972's price).

The same grade of soybeans, bulk, c.i.f. U.K., nearest forward shipment, fell by \$66 a ton. The price interaction spilled over to soybean meal. U.S. soybean meal, 44-percent-protein, c.i.f. Rotterdam, dropped to \$230 a ton, which

was less than half the price in June and July, but still 77 percent higher than a year ago. The differential between the price of soybeans, f.o.b. vessel price, Gulf ports and c.i.f. U.K., was \$24 a ton, a reversal from previous months and a return to a more normal situation which more properly reflects transportation costs between points of origin and destination.

Reportedly large export commitments for cotton and prospects for a 7-percent smaller U.S. 1973/74 cotton crop combined to strengthen world prices. The c.i.f. Liverpool price for American cotton, Memphis Territory, strict middling, 1-1/16 inches, continued to climb in September, reaching 90 cents a pound, nearly triple September 1972's price.

September price patterns for the principal imported commodities were mixed. Imported cow meat prices fell back moderately to \$2.28 a kilo. Prices for coffee and cocoa beans both advanced slightly. The coffee from Santos, No. 4 New York spot, averaged \$1.54 a kilo, and for cocoa beans from Accra, the New York spot price was \$1.76 a kilo.

The world sugar price dropped 1 percent, while the price of sugar destined for the U.S. market rose 2 percent. Thus, the premium for sugar in the U.S. market over the world sugar price appeared for the second consecutive month and amounted to \$.53 a pound. This is a return to a more historically usual situation. During September, strong U.S. sugar prices caused the Secretary of Agriculture to raise his sugar-requirements determination for 1973 from 11.5 to 11.6 million short tons, raw value. U.S. prices continued strong into October, while the world market price fluctuated. The premium for sugar destined for the United States continued to be positive.

The price of No. 1 rubber, ribbed smoked sheets, New York, continued to fall significantly to \$.38 a pound.

Table 20.--Selected price series of international significance

Year and month	Wheat, No. 1, Can.: West. Red Spring, : 14% protein in store, Ft. Wm.-Pt. : Art.-Thunder Bay		Wheat, U.S. No. 2 Hard Winter, ordinary protein, f.o.b. vessel, Gulf ports 1/ Buyer's price : Export payment : Seller's price				Wheat, U.S. No. 2 : Hard Winter, : c.i.f. U.K., : nearest forward : shipment		Wheat, No. 1, Can.: West. Red Spring, : Rice, Thailand, : 14% protein,c.i.f.: White, 5% broken, : U.K., nearest : f.o.b. Bangkok : forward shipment :					
	Can. \$/bu.	\$/m.t.	\$/bu.	\$/m.t.	\$/bu.	\$/m.t.	\$/bu.	\$/m.t.	\$/bu.	\$/m.t.	\$/bu.	\$/m.t.	\$/m.t.	\$/m.t.
<u>September 1972-August</u> <u>1973 average</u>	2.86	105.37	2.86	105.34	0.01	0.52	2.88	105.87	46.04	111.19	48.63	116.94	181.20	
<u>1972</u>														
September	2.10	78.62	2.14	78.54	.17	6.25	2.31	84.79	35.06	84.23	38.43	92.39	160.79	
October	2.31	86.27	2.36	86.90	0	0	2.36	86.90	40.23	94.81	42.32	99.72	167.38	
November	2.34	87.08	2.45	90.02	0	0	2.45	90.02	40.64	94.03	44.14	102.21	175.71	
December	2.57	94.84	2.86	105.09	0	0	2.86	105.09	46.78	108.01	50.20	115.85	182.57	
<u>1973</u>														
January	2.67	98.33	2.94	108.03	0	0	2.94	108.03	48.20	111.77	50.79	117.82	179.21	
February	2.68	98.93	2.69	98.84	0	0	2.68	98.84	43.77	104.57	51.23	122.88	198.10	
March	2.68	98.84	2.72	99.94	0	0	2.72	99.94	41.91	102.00	50.00	121.66	204.65	
April	2.68	98.59	2.81	103.25	0	0	2.81	103.25	43.09	105.36	50.00	122.23	n.q.	
May	2.77	101.77	2.84	104.44	0	0	2.84	104.44	48.64	121.04	2/51.88	2/129.30	n.q.	
June	3.10	114.26	2.90	106.56	0	0	2.90	106.56	55.50	140.70	57.33	145.34	n.q.	
July	3.57	131.30	2.99	109.77	0	0	2.99	109.77	62.63	156.56	n.q.	n.q.	n.	
August	4.81	176.17	4.72	173.28	0	0	4.72	173.28	n.q.	n.q.	n.q.	n.q.	n.q.	
September	5.64	205.55	5.16	189.51	0	0	5.16	189.51	n.q.	n.q.	98.00	233.63	n.q.	
	Corn, U.S. No. 2 yellow, f.o.b. vessel, Gulf ports	Corn, U.S. No. 3 yellow, c.i.f. U.K., nearest forward shipment	Corn, Argentine, c.i.f. Rotterdam	Corn, U.S. No. 2, c.i.f.	Sorghum grain, U.S. No. 2, c.i.f. Rotterdam	Soybeans, U.S. No. 2 yellow, f.o.b. vessel, Gulf ports	Soybeans, U.S. No. 2, bulk, c.i.f. U.K., nearest forward shipment	Soybean meal, U.S., 44%, c.i.f. Rotterdam						
	\$/bu.	\$/m.t.	\$/bu.	\$/m.t.	\$/bu.	\$/m.t.	\$/bu.	\$/m.t.	\$/bu.	\$/m.t.	\$/bu.	\$/m.t.	\$/m.t.	\$/m.t.
<u>September 1972-August</u> <u>1973 average</u>	2.07	81.67	37.91	91.58	2.57	101.01	2.30	90.72	6.61	242.82	79.16	191.95	277.26	
<u>1972</u>														
September	1.50	58.86	28.01	67.34	1.92	75.59	1.65	64.96	3.62	133.01	59.40	142.80	130.62	
October	1.45	57.08	28.69	67.60	2.05	80.70	1.74	68.50	3.52	129.34	60.23	141.92	138.62	
November	1.51	59.45	30.40	70.40	2.08	81.89	1.75	68.89	3.76	138.16	65.30	151.21	157.50	
December	1.74	68.50	38.74	87.99	2.32	91.33	2.14	84.25	4.37	160.57	3/66.20	155.22	199.50	
<u>1973</u>														
January	1.99	78.34	40.20	93.26	2.39	94.09	2.33	91.73	4.79	176.00	3/95.25	224.50	219.50	
February	2.06	81.10	36.63	87.86	2.29	90.15	2.26	88.97	6.43	236.26	3/83.18	202.71	256.88	
March	2.03	79.92	35.23	85.72	2.23	87.79	2.12	83.46	6.86	252.06	3/72.55	179.37	237.50	
April	1.95	76.77	35.81	87.54	2.20	86.61	2.07	81.49	6.92	254.36	3/73.18	181.76	243.25	
May	2.20	86.41	40.80	101.68	2.50	98.42	2.25	88.58	9.55	350.98	3/77.85	197.14	353.80	
June	2.57	101.97	46.75	118.52	3.19	125.58	2.77	108.85	10.69	392.67	n.q.	n.q.	477.50	
July	2.78	109.64	55.75	139.46	3.69	145.19	3.09	121.73	9.02	331.50	n.q.	n.q.	580.00	
August	3.11	122.43	n.q.	n.q.	3.95	155.31	3.50	137.69	9.80	360.09	3/138.50	342.83	333.75	
September	2.73	107.28	n.q.	n.q.	3.37	132.67	3.16	124.40	6.86	252.11	114.22	276.64	230.00	

Continued--

Table 20.--Selected price series of international significance--Continued

Year and month	:Cotton, American, : :Memphis Territory :		: Imported cow : : meat, 90% lean, :		: Coffee : : from Santos, #4, :		: Sugar, cane, raw, 96 ^o , spot, f.o.b. : : & stowed, port of origin :		: Cocoa beans : : from Accra, :		: Rubber, No. 1 : : ribbed smoked : : sheets, New : : York, spot :			
	c/lb.	\$/m.t.	c/lb.	\$/kg	c/lb.	\$/kg	c/lb.	\$/m.t.	c/lb.	\$/m.t.	c/lb.	c/kg	c/lb.	c/kg
<u>September 1972-August</u> <u>1973 average</u>	47.40	1,044.26	81.62	1.799	61.93	1.365	8.79	193.94	8.37	184.62	51.7	114.04	28.6	63.0
<u>1972</u>														
September	31.33	690.70	66.78	1.472	57.44	1.266	7.06	155.65	8.22	181.22	36.3	80.03	18.3	40.3
October	32.55	717.60	66.50	1.466	57.50	1.268	7.42	163.58	8.15	179.68	38.4	84.66	20.2	44.5
November	36.50	804.68	67.44	1.487	57.50	1.268	7.25	159.83	7.91	174.38	37.1	81.79	20.3	44.8
December	38.80	855.39	71.03	1.566	57.50	1.268	9.08	200.18	7.97	175.71	37.9	83.50	21.4	47.1
<u>1973</u>														
January	42.38	934.31	77.05	1.699	57.70	1.272	9.40	207.23	8.12	179.01	37.4	82.45	22.9	50.5
February	43.50	959.01	85.88	1.893	59.88	1.320	9.06	199.74	7.86	173.28	39.3	86.64	25.2	55.6
March	45.91	1,012.14	90.31	1.991	62.63	1.381	8.89	195.99	8.14	179.46	43.7	96.34	28.9	63.7
April	46.22	1,019.19	84.19	1.856	64.00	1.411	9.06	199.74	8.34	183.86	51.2	112.88	30.9	68.1
May	51.75	1,140.88	83.70	1.845	64.80	1.428	9.67	213.18	8.74	192.68	61.1	134.70	31.7	69.9
June	55.25	1,218.04	81.44	1.795	66.00	1.455	9.77	215.39	8.89	195.99	70.2	154.76	37.4	82.5
July	65.00	1,432.99	90.40	1.992	69.00	1.521	9.86	217.37	8.85	195.11	88.6	195.25	43.6	96.1
August	79.80	1,759.27	115.06	2.537	69.50	1.532	9.09	200.40	9.34	205.91	79.9	176.09	42.3	93.1
September	90.18	1,988.11	103.62	2.284	70.00	1.543	9.01	198.64	9.54	210.32	80.5	177.53	38.8	85.7

- 1/ Buyer's price equals seller's price minus export payment, except for rounding errors.
2/ 13½ percent protein plus premium for 14 percent protein quoted Fort William-Port Arthur-Thunder Bay.
3/ Pound sterling per metric ton.
4/ New York spot price minus .625 ¢/lb. duty and minus freight and insurance from Caribbean to New York.

Sources: Monthly Bulletin of Agricultural Economics and Statistics, FAO; The Public Ledger, London; Grain Market News, AMS, USDA; Foreign Agriculture, FAS, USDA; Bangkok Board of Trade; Reuter's; Cotton and General Economic Review, Liverpool; The National Provisioner, Chicago; The Wall Street Journal; The Journal of Commerce; New York Coffee & Sugar Exchange; and Bureau of Labor Statistics, Spot Market Prices.

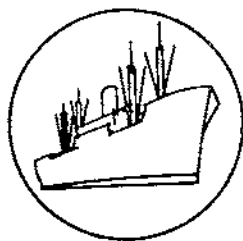

Export Highlights

AGRICULTURAL EXPORTS SET QUARTERLY RECORD DURING JULY-SEPTEMBER 1973

U.S. agricultural exports during the first quarter of 1973/74 surged to an alltime quarterly high of \$4.14 billion to double the \$2.07 billion level for the same quarter of 1972/73. Exports of grains and preparations, nearly three times larger than in July-September 1972, accounted for over three-fourths of the total increase in agricultural exports in July-September 1973. But other gains occurred for cotton, tobacco, animal fats and oils, meats, and poultry products. The value of soybeans and products rose by one-third, while quantity was down about one-half.

During July-September, about one-third of the \$2-billion gain stemmed from volume. The balance came from higher prices, especially for wheat, feed grains, soybeans, soybean meal, and most fruits and vegetables. The export unit value of cotton, on the other hand, was about equal to the level of a year earlier.

Demand for U.S. agricultural products continued unusually buoyant into the first quarter of 1973/74. Both the People's Republic of China (PRC) and the Soviet Union have been receiving large quantities of U.S. grains. But demand for U.S. grains has been widespread throughout many areas of the world. A considerable part of this demand was a continuation of sharply reduced supplies caused by unfavorable weather conditions and increased consumption. Total agricultural exports continued to advance to Western Europe, Latin America, the Middle East, and other Asian countries. Exports to Japan climbed to an alltime high of \$659 million in July-September, 114 percent ahead of the \$308 million level for the same months a year earlier.

Grains and Preparations

Exports rose by 173 percent to \$2.50 billion during July-September. Wheat and feed grains accounted for most of the first-quarter increase. While the volume of rice exports was about half the level for July-September 1972, value was slightly above last year's \$91 million because of higher prices.

U.S. exports of wheat and products totaled nearly 10.8 million tons during July-September 1973, compared with about 5.8 million a year earlier. But higher prices pushed the value up by 3½ times to \$1.2 billion from only \$357 million in 1972/73. The People's Republic of China and the USSR took 3.3 million tons of wheat and wheat products in the first quarter of fiscal 1974, accounting for over half the increase in total exports of these commodities.

Other substantial increases occurred in shipments to many Latin American countries--especially Colombia, Brazil, and Argentina--and to Italy, Greece, India, Indonesia, South Korea, Morocco, Kenya, Nigeria, Egypt, and Sudan. The average export unit value for wheat was \$115 per ton during July-September 1973, compared with about \$65 a year earlier. The increased demand for U.S. wheat is a continuation of increased foreign demand and a very tight supply situation in other producing areas. Poor crops in

Table 21.--U.S. agricultural exports: Value by commodity,
July-September 1972 and 1973

Commodity	July-September		Change
	1972	1973 ^{1/}	
	-- Million dollars --		Percent
Animals and animal products:			
Dairy products	34	14	-59
Fats, oils, and greases	51	86	+68
Hides and skins, including furskins	83	82	-2
Cattle hides, whole	70	63	-10
Furskins	5	9	+90
Other hides and skins	8	10	+25
Meats and meat products	45	70	+55
Poultry and poultry products	23	31	+35
Other	16	54	+238
Total animals and products	252	337	+34
Cotton, excluding linters	42	158	+28
Feeds and fodders, excl. protein meal:			
Corn byproducts	13	24	+82
Alfalfa meal	5	8	+54
Other	21	39	+86
Total feeds and fodders, except oil cake and meal	39	71	+83
Fruits and preparations	121	141	+17
Grains and preparations:			
Feed grains, excluding products	445	1,112	+150
Rice	91	93	+3
Wheat and products	357	1,239	+247
Other	23	56	+135
Total grains and preparations	916	2,500	+173
Nuts and preparations	16	16	---
Oilseeds and products:			
Cottonseed and soybean oils	49	57	+16
Soybeans	231	256	+11
Protein meal	100	209	+110
Other	56	72	+29
Total oilseeds and products	436	594	+36
Tobacco, unmanufactured	142	162	+14
Vegetables and preparations	47	79	+67
Other	58	78	+35
Total agricultural exports	2,069	4,136	+100

^{1/} Preliminary.

Table 22.--U.S. agricultural exports by regions, July-September 1972 and 1973

Region <u>1/</u>	1972	1973	Change
	<u>million dollars</u> --		<u>Percent</u>
Western Europe	685	1,160	+69
Enlarged EC	548	958	+75
Eastern Europe and USSR <u>2/</u>	218	295	+35
USSR	134	198	+48
Asia	672	1,567	+133
Japan <u>3/</u>	308	659	+114
People's Republic of China	4	228	---
Latin America	214	444	+107
Canada, excluding transshipments	156	232	+49
Canadian transshipments	45	275	+511
Africa	65	147	+126
Oceania	13	16	+23
Total	2,069	4,136	+100

1/ Not adjusted for transshipments.

2/ Includes Yugoslavia.

3/ Exports of cotton to Japan and the People's Republic of China adjusted based on trade report.

Table 23.--U.S. farm export unit values, July-September 1972 and 1973 1/

Commodity	Unit	Average unit value <u>2/</u>		Change	
		1972	1973	Dollars	Percent
		Dollars	Dollars	Dollars	Percent
Soybean meal	S.ton	104.76	272.64	+167.88	+160
Soybeans	Bu.	3.49	7.80	+4.31	+123
Tallow, inedible	Lb.	.08	.16	+0.08	+100
Rice, milled basis	M.ton	185.57	369.23	+183.66	+99
Wheat	Bu.	1.65	3.13	+1.48	+90
Almonds, shelled	Lb.	.75	1.40	+0.65	+87
Dried peas	do.	.06	.11	+0.05	+83
Feed grains	M.ton	53.61	92.14	38.53	+72
Corn	Bu.	1.38	2.37	+0.99	+72
Chickens, fresh or frozen	Lb.	.25	.40	+0.15	+60
Grain sorghum	Bu.	1.34	2.09	+0.75	+56
Raisins	Lb.	.31	.46	+0.15	+48
Alfalfa meal, dehydrated	S.ton	50.55	74.43	+23.88	+47
Soybean oil	Lb.	.13	.18	+0.05	+38
Cottonseed oil	do.	.14	.19	+0.05	+36
Beef and veal, except offals	do.	.96	1.29	+0.33	+34
Pork, except offals	do.	.48	.63	+0.15	+31
Dried beans	do.	.10	.13	+0.03	+30
Fruit cocktail, canned	do.	.18	.23	+0.05	+28
Peaches, canned	do.	.15	.18	+0.03	+20
Offals, edible	do.	.36	.43	+0.07	+19
Cattle hides	No.	15.19	17.71	+2.52	+17
Oranges <u>3/</u>	Lb.	.09	.10	+0.01	+11
Tobacco, flue-cured, stemmed.....	do.	1.29	1.41	+0.12	+9
Tobacco, unmanufactured	do.	1.06	1.13	+0.07	+7
Tobacco, flue-cured, unstemmed ..	do.	1.02	1.08	+0.06	+6
Grapes, fresh	do.	.19	.20	+0.01	+5
Lemons and limes.....	do.	.12	.12	0	0
Cotton, raw	R.ble	165.08	162.08	-3.89	-2

1/ Listed in order of percent change from previous year. 2/ Total export value reported divided by total quantity exported. 3/ Includes tangerines and clementines.

Table 24.--U.S. agricultural exports to the People's Republic of China,
Quantity and value by commodity, September and July-September 1973

Commodity	Unit	September		July-September	
		Quantity	Value	Quantity	Value
		Thousands	1,000 dollars	Thousands	1,000 dollars
Wheat, unmilled	M. ton	781	84,337	1,852	178,988
Corn, unmilled	do.	82	9,611	317	32,341
Soybean oil, crude	Lb.	15,430	2,471	15,430	2,471
Cotton, raw	R. bale	0	0	86	14,162
Tobacco, unmanufactured	Lb.	0	0	438	531
Total	---	---	96,419	---	228,493

India, Latin America, and Asia have also substantially increased the demand for U.S. wheat. The unusually poor rice crop in South East Asia was another condition which caused many countries to purchase more wheat for their food requirements.

In July-September 1973, U.S. rice exports were 264,000 tons below the level of a year earlier. Most of the decline occurred in Government-program shipments to the Republic of Korea and South Vietnam. No rice was exported to South Korea during July-September 1973, compared with 255,000 tons in the same months of 1972. But exports to Canada, Singapore, Hong Kong, Senegal, Liberia, and Turkey rose during July-September 1973.

Feed grain exports rose by 4 million tons to 12.1 million tons during July-September 1973. Value jumped to \$1.1 billion from only \$445 million. Japan, the enlarged EC, the PRC, Mexico, Colombia, Iran, Greece, Israel, the Republic of China, and India accounted for most of the increase. Japan alone took 1 million tons more during July-September 1973 than for these months a year earlier. The export unit value of feed grains rose to an average of \$90 per ton in 1973, compared with about \$53 a year earlier.

Oilseeds and Products

The value of U.S. exports of oilseeds and products rose 36 percent to \$594 million from \$436 million a year earlier. However, the volume of such exports declined by one-third. Higher prices accounted for all of the value increase. Exports of soybeans in July-September fell to 33 million bushels from 66 million a year earlier. But value was 10 percent above the \$231 million worth exported in July-September 1972. The export volume declined primarily to Spain, Japan, Israel, and the EC. Soybean meal exports totaled 636,000 tons in July-September 1973, compared with nearly 790,000 a year earlier. Shipments were down to the EC, Canada, Yugoslavia, and Mexico, but gained to Spain, Portugal, Japan, and Eastern Europe. Of course, limited U.S. supplies and very high prices discouraged exports of both soybeans and meal during July-September. In addition, export controls were in effect for most of this period. Exports of soybean and cottonseed oils fell by 62 million pounds from 373 million pounds a year earlier. However, value was about at the 1972 level. Declines in exports of soybean oil to Yugoslavia, Israel, Bangladesh, Tunisia, and Haiti more than offset gains in exports to Mexico, the Netherlands, India, Pakistan, Japan, and People's Republic of China.

Cotton

U.S. cotton exports quadrupled in July-September 1973 to nearly 1 million bales. Value gain was about equal to the quantity change as the average unit value for cotton exports was about the same in both periods. Substantially more cotton went to the Far East, especially to Japan, Taiwan, South Korea, Hong Kong, the People's Republic of China, the Philippines, and Thailand. Cotton exports to Canada rose by 84 percent to 66,000 bales. More foreign buyers are turning to the United States for their cotton supplies this year because of somewhat reduced world supplies, and because of substantial gains in cotton consumption. Recent fashion trends have resulted in greater use of cotton fabrics than in prior years.

Tobacco

U.S. tobacco exports rose by 7 percent to 144 million pounds during July-September 1973. Most of the increase occurred in burley, Maryland, and bulk smoking tobaccos. However, exports of flue-cured tobacco, the most important export item, were somewhat below the level of a year earlier. Most of the overall increase occurred in shipments to Denmark, the Netherlands, Belgium, Switzerland, Egypt, Republic of China, and Italy. Somewhat offsetting this were declines in exports to other Scandinavian countries, West Germany, Thailand, and the Philippines.

Fruits and Preparations

U.S. exports of fruits and preparations rose nearly one-fifth to \$141 million. Exports of canned fruits and fruit juices were up sharply and accounted for most of the overall increase. But exports of fresh fruits also showed a substantial gain during July-September. Exports of dried fruits were down both in quantity and value. However, the quantity decline of 45 percent was far greater than the 28-percent decline in value. Although Canada is still the most important market for U.S. fruits, exports to Western Europe and Japan have been rising sharply in recent years. The realignment of currencies has made U.S. prices of many fruits very attractive in these markets.

Vegetables and Preparations

U.S. exports of vegetables and preparations rose by two-thirds to \$79 million because of a sharp increase in exports of dry edible beans and fresh vegetables. A substantial increase occurred in dry edible bean exports to Mexico, the Dominican Republic, Brazil, Venezuela, the EC--especially the United Kingdom and West Germany--Japan, Australia, and New Zealand. More fresh vegetable exports were destined for Canada, Mexico, Western Europe, Hong Kong, and Japan. Overall, there was some gain in exports of prepared vegetables. Offsetting these gains, however, was a decline in exports of hops, especially to Western Europe. A year ago, a large quantity of hops went to Western Europe because of a small crop of relatively low quality there.

Animals and Products

U.S. exports of animals and animal products rose 34 percent to \$337 million from \$252 million a year earlier. The increase occurred in live animals, meat, poultry, and inedible tallow. Offsetting these gains were declines in exports of dairy products and hides and skins. Exports of live cattle hit an alltime record of \$33 million compared with \$6 million. Most of the increase occurred in shipments to Canada. An 8-percent higher price level in Canada attracted many U.S. slaughter cattle to the Canadian market. U.S. meats and meat product exports rose to a record 118 million pounds from 96 million a year earlier. The gain occurred in beef, pork, and variety meats. Canada, Japan, Western Europe, and the Caribbean accounted for a considerable share of the increase. Exports of animal fats and greases totaled 22 million pounds--16 percent below the level of a year earlier. However, higher prices caused the value

to rise to nearly \$86 million--over \$30 million above the level of a year earlier. The very tight supply situation for both animal and vegetable fats in the principal world markets pushed prices to record levels.

Dairy Products

Exports of dairy products fell to only \$14 million in July-September 1973, from \$34 million a year earlier. The decline occurred primarily in exports of nonfat dry milk. A very tight U.S. supply situation has sharply reduced exports of dairy products, especially nonfat dry milk. Most of the decline in nonfat dry milk occurred under Government-financed programs. Exports of poultry and poultry products gained over one-third in July-September to a total of \$31 million. Substantially more poultry meat has gone to the European Community. The increase has occurred primarily in turkey and turkey products.

Hides and Skins

Exports of hides and skins totaled \$82 million--slightly below the level of a year earlier. The decline has occurred primarily in exports of cattle hides, which totaled 3.4 million pieces in July-September, compared with 4.5 million a year earlier. However, higher prices tended to hold up the value. Value of cattle hide exports totaled \$63 million, 10 percent less than that of July-September 1972. The decline occurred primarily in shipments to Japan and Europe. Offsetting these declines were increases to Mexico, Korea, and most other Far East countries.

Table 26.--U.S. exports to the EC: Value by commodity,
September and July-September 1972/73

Commodity	September		July-September	
	1972	1973	1972	1973
-- 1,000 dollars --				
Variable-levy commodities: 1/				
Feed grains	50,898	70,065	113,240	276,138
Corn	49,893	61,992	110,656	241,639
Grain sorghums	562	4,601	2,141	13,508
Barley	443	743	443	8,427
Oats	0	2,729	0	12,564
Rice	1,485	3,685	3,612	5,952
Rye grain	0	417	0	417
Wheat grain	10,166	17,737	29,069	71,424
Wheat flour	45	83	170	221
Beef and veal, excl. variety meats ...	23	76	325	497
Pork, excl. variety meats	48	47	99	95
Lard 2/	14	7	40	16
Dairy products	1	33	26	76
Poultry and eggs	951	2,054	3,105	6,093
Live poultry	17	96	354	509
Broilers and fryers	0	30	11	271
Stewing chickens	0	6	0	6
Turkeys	745	1,748	2,239	4,417
Other fresh poultry	3	87	3	535
Eggs	186	87	498	355
Other	1,673	1,765	3,373	8,826
Total	65,304	95,969	153,059	369,755
Nonvariable-levy commodities:				
Canned poultry 3/	28	2	216	19
Cotton, excl. linters	617	4,078	943	10,806
Fruits and preparations	6,581	10,331	18,816	24,050
Fresh fruits	1,540	1,556	6,075	6,369
Citrus	1,490	1,515	6,016	6,321
Oranges and tangerines	603	531	2,685	3,298
Lemons and limes	354	784	3,003	2,272
Grapefruits	33	176	328	727
Other	0	24	0	24
Apples	0	0	0	0
Grapes	0	0	0	0
Other	50	41	59	48
Dried fruits	1,006	2,165	2,844	3,406
Raisins	294	314	794	456
Prunes	581	1,764	1,525	2,719
Other	131	87	525	231
Fruit juices	566	1,049	2,225	3,860
Orange	370	715	1,594	2,341
Grapefruit	178	81	371	694
Other	18	253	260	825
Canned fruits 4/	3,422	4,826	7,268	9,260
Peaches	1,428	1,458	2,075	2,901
Fruit cocktail	1,008	680	1,405	1,325
Pineapples	184	1,096	1,456	2,938
Other	802	1,592	2,332	2,096

Continued--

Table 26.--U.S. exports to the EC: Value by commodity,
September and July-September 1972/73--Continued

Commodity	September		July-September	
	1972	1973	1972	1973
-- 1,000 dollars --				
Nonvariable-levy commodities--Con:				
Other fruits	47	735	404	1,155
Vegetables and preparations	1,182	2,367	3,435	8,848
Pulse	466	1,534	996	6,205
Dried beans	106	575	454	4,183
Dried peas	360	959	542	2,022
Fresh vegetables	25	28	26	31
Canned vegetables	86	116	186	503
Asparagus	5	1	25	52
Other	81	115	161	451
Hops	84	26	236	26
Other vegetables and preparations ..	521	663	1,991	2,083
Hides and skins	3,279	2,890	11,283	9,666
Cattle hides	1,965	1,447	8,209	5,079
Calf and kip skins	232	95	625	382
Other	1,082	1,348	2,449	4,205
Oilseeds and products	50,523	52,206	144,789	211,162
Oil cake and meal	24,343	28,675	61,772	113,149
Soybean	21,983	26,549	54,918	103,699
Other	2,360	2,126	6,854	9,450
Oilseeds	25,351	21,984	78,803	88,092
Soybeans	19,783	18,314	58,935	78,657
Flaxseed	3,961	0	8,904	0
Other	1,607	3,670	10,964	9,435
Vegetable oils	829	1,547	4,214	9,921
Cottonseed	1	0	1,167	705
Soybean	3	0	8	1,517
Linseed	274	535	603	538
Other	551	1,012	2,436	7,161
Tallow	1,286	5,911	6,313	20,165
Tobacco, unmanufactured	12,370	15,388	41,109	55,482
Variety meats, fresh or frozen <u>3/</u> ..	4,554	6,814	13,611	19,602
Nuts and preparations	3,610	3,463	5,568	3,959
Corn byproducts, feed <u>5/</u>	5,356	3,707	12,832	23,485
Food for relief and charity	6	13	8	13
Other	4,786	9,757	14,200	31,457
Total nonvariable-levy items	94,178	116,927	273,123	418,714
Total EC	159,482	212,896	426,182	788,469

1/ Grains, poultry, and pork were subject to variable levies beginning on July 30, 1962; rice, on Sept. 1, 1964; and beef and dairy products, on Nov. 1, 1964. 2/ Lard for food is a variable-levy commodity, while lard for industrial use is bound in the General Agreement on Tariffs and Trade (GATT) at 3 percent ad valorem. U.S. lard is for food use. 3/ Although canned poultry and pork variety meats are subject to variable levies, these cannot exceed the amount of import duties bound in GATT. 4/ Variable levy on sugar-added content. 5/ Mainly corn gluten feed and meal, which are nonvariable-levy commodities; but may contain small quantities of other corn products, subject to variable levies (see "Export Highlights, March 1970").

Table 27.--U.S. exports to the Enlarged EC: Value by commodity, September and July-September 1972 and 1973

Commodity	September		July-September	
	1972	1973	1972	1973
-- 1,000 dollars --				
Variable-levy commodities: <u>1/</u>				
Feed grains	58,898	80,317	133,589	321,576
Corn	57,067	72,244	129,289	285,935
Grain sorghums	1,388	4,601	3,855	14,650
Barley	443	743	445	8,427
Oats	0	2,729	0	12,564
Rice	2,405	4,948	5,423	8,452
Rye grain	0	417	0	417
Wheat grain	12,406	19,421	40,616	78,524
Wheat flour	45	83	180	226
Beef and veal, excl. variety meats ...	30	142	400	728
Pork, excl. variety meats	50	66	101	131
Lard <u>2/</u>	1,128	60	2,390	837
Dairy products	29	45	69	88
Poultry and eggs	1,288	2,451	3,855	7,580
Live poultry	24	96	369	528
Broilers and fryers	0	33	13	365
Stewing chickens	0	6	4	6
Turkeys	982	1,977	2,646	5,108
Other fresh poultry	8	87	40	536
Eggs	274	252	783	1,037
Other	1,886	2,151	4,224	10,374
Total	78,165	110,101	190,847	428,933
Nonvariable-levy commodities:				
Canned poultry <u>3/</u>	33	2	221	25
Cotton, excl. linters	906	5,296	1,591	13,287
Fruits and preparations	8,474	13,203	23,199	30,153
Fresh fruits	1,640	2,211	6,820	7,605
Citrus	1,568	2,152	6,716	7,477
Oranges and tangerines	644	984	3,196	4,074
Lemons and limes	891	932	3,192	2,572
Grapefruits	33	187	328	782
Other	0	49	0	49
Apples	20	10	20	18
Grapes	0	0	0	0
Other	52	49	84	110
Dried fruits	2,490	2,997	5,615	4,763
Raisins	799	398	2,129	636
Prunes	1,260	2,231	2,566	3,462
Other	431	368	920	665
Fruit juices	651	1,482	2,445	4,978
Orange	394	958	1,696	3,138
Grapefruit	205	224	422	900
Other	52	300	327	940
Canned fruits <u>4/</u>	3,605	5,614	7,763	10,985
Peaches	1,450	1,549	2,142	3,019
Fruit cocktail	1,067	1,267	1,574	2,167
Pineapples	184	1,178	1,560	3,353
Other	904	1,620	2,487	2,446

Continued--

Table 27.--U.S. exports to the Enlarged EC: Value by commodity,
September and July-September 1972 and 1973--Continued

Commodity	September		July-September	
	1972	1973	1972	1973
-- 1,000 dollars --				
Nonvariable-levy commodities--Con:				
Other fruits	88	899	556	1,822
Vegetables and preparations	2,062	4,027	6,608	16,201
Pulse	661	2,344	2,272	10,357
Dried beans	244	1,299	1,206	7,914
Dried peas	417	1,045	1,066	2,443
Fresh vegetables	26	32	28	105
Canned vegetables	186	275	407	1,338
Asparagus	62	104	155	337
Other	124	171	252	1,001
Hops	226	26	660	26
Other vegetables and preparations ..	963	1,350	3,241	4,375
Hides and skins	3,976	4,804	13,065	13,581
Cattle hides	2,014	1,597	8,383	5,677
Calf and kip skins	232	95	577	407
Other	1,730	3,112	4,005	7,497
Oilseeds and products	53,916	60,141	163,738	233,945
Oil cake and meal	25,262	31,062	64,278	121,048
Soybean	22,777	28,735	56,993	109,400
Other	2,485	2,327	7,285	11,648
Oilseeds	27,004	26,767	91,792	100,727
Soybeans	21,160	22,779	71,193	88,250
Flaxseed	3,961	0	8,904	0
Other	1,883	3,988	11,695	12,477
Vegetable oils	1,650	2,312	7,663	12,170
Cottonseed	172	0	2,701	1,370
Soybean	8	1	42	1,520
Linseed	640	545	1,428	549
Other	830	1,766	3,497	8,731
Tallow	1,429	5,911	6,844	21,041
Tobacco, unmanufactured	39,908	42,362	80,993	99,492
Variety meats, fresh or frozen <u>3/</u> ..	5,744	8,149	17,987	25,918
Nuts and preparations	5,193	5,985	8,176	6,948
Corn byproducts, feed <u>5/</u>	5,356	3,707	12,833	23,494
Food for relief and charity	6	13	9	13
Other	7,626	14,935	21,565	46,667
Total nonvariable-levy items	134,629	168,535	356,849	528,765
Total Enlarged EC	212,794	278,636	547,696	957,698

1/ Grains, poultry, and pork were subject to variable levies beginning on July 30, 1962; rice, on Sept. 1, 1964; and beef and dairy products, on Nov. 1, 1964. 2/ Lard for food is a variable-levy commodity, while lard for industrial use is bound in the General Agreement on Tariffs and Trade (GATT) at 3 percent ad valorem. U.S. lard is for food use. 3/ Although canned poultry and pork variety meats are subject to variable levies, these cannot exceed the amount of import duties bound in GATT. 4/ Variable levy on sugar-added content. 5/ Mainly corn gluten feed and meal, which are nonvariable-levy commodities; but may contain small quantities of other corn products, subject to variable levies (see "Export Highlights, March 1970").

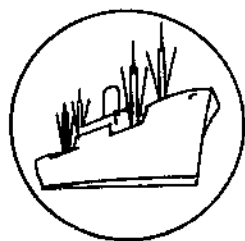

Import Highlights

U.S. AGRICULTURAL IMPORTS TOTAL NEARLY \$2 BILLION IN FIRST QUARTER OF 1973/74

U.S. imports of agricultural products during July-September 1973 totaled \$1.99 billion, a 26-percent increase over the same quarter last year. Higher prices and greater demand contributed to this sharp rise. Competitive farm product imports were valued at \$1.35 billion, nearly one-third above their year-earlier level. Cattle, beef, pork, dairy products and eggs, fruits and vegetables, sugar, and wine accounted for most of the gain in competitive imports.

Live cattle entries in July-September totaled 110,600 head, compared with 89,000 head a year earlier. Value rose even faster--from \$15 million to \$31 million. Import prices for feeder cattle averaged \$237 per head, more than double the \$108 in July-September 1972. Imports of feeders weighing 200-700 pounds from Canada rose sharply to 39,000 head, compared with 5,500 head in July-September 1972. Conversely, imports of Mexican feeders fell sharply--from 39,000 to 19,000 head--as a result of Mexican export controls on feeder cattle. The import price of Canadian feeder cattle averaged \$265 per head in July-September, against \$171 during the same months last year. Mexican feeders rose to \$177 from \$98.

Heavy-weight nondairy cattle imports jumped sharply to 23,000 head from 6,300 a year ago. Most of these cattle, weighing more than 700 pounds, originated in Canada (14,000 head valued at \$7.3 million), but imports from Mexico also advanced, totaling 8,600 head (\$2.85 million), compared with 113 head (\$35,000) a year earlier.

Dairy product imports gained strongly as quota controls were relaxed following domestic shortages. Nonfat dry milk quotas were raised in July and August, resulting in a \$49-million increase over last year's level for July-September 1973 imports. Cheese inflows totaled 58.7 million pounds (\$36.6 million), compared with 44.5 million pounds (\$26 million) in similar months last year. Shell egg imports moved up to 3.5 million dozen (\$2.2 million) in July-September from 812,000 dozen (\$792,000) a year earlier.

A 19-percent increase in beef import value resulted from higher prices. Volume fell 10 percent to 412.6 million pounds from 460.6 million in July-September 1972. Fresh-chilled or frozen boneless beef inflows totaled 352 million pounds (\$272 million) for the first 3 months of fiscal 1974, compared with 400 million pounds (\$234 million) the previous year. Pork imports advanced strongly, rising 9 percent in volume to 93 million pounds and 68 percent in value to \$106 million.

Fruit and vegetable imports increased 15 percent to \$96 million in July-September, mainly because of gains in apple juice, berries, grapes, grape juice, grapefruit, prunes, raisins, garlic, onions, peas, peppers, tomatoes, and most prepared vegetables.

Sugar imports amounted to 1,418,000 short tons, commercial weight, a 20,000 ton volume gain over similar months last year, while value was up nearly 16 percent because of price rises. Molasses imports were also more expensive; although volume dropped 26 percent to 75 million gallons, value increased 28 percent to \$18 million.

Wine imports rose by 20 percent to 13.5 million gallons, while value increased 46 percent to almost \$73 million. Dry table wines accounted for most of the increase in imports, going up 21 percent to 11 million gallons. Value advanced 52 percent to \$59.4 million.

Noncompetitive agricultural inflows were up 19 percent in value, largely because of price increases. Green coffee imports, for example, declined 15 percent in volume from a year ago, but higher prices pushed value up 8 percent. Cocoa bean entries fell 18 percent, while value jumped 43 percent because of soaring prices. Cocoa butter, crude rubber, and carpet wool prices were also well above 1972 levels. Short crops due to weather damage caused significantly higher prices for many tropical commodities. Currency revaluations in a number of countries also made imports more expensive in dollar terms.

Table 28.--U.S. agricultural imports: Value by months,
July 1969 to September 1973

Month	1969/70	1970/71	1971/72	1972/73	1973/74
-- Million dollars --					
July	441.6	461.7	489.0	471.6	634.6
August	416.2	463.8	555.1	563.7	719.9
September	408.4	469.0	650.5	547.1	638.5
July-September	1,266.2	1,394.5	1,694.6	1,582.4	1,993.0
October	478.5	480.3	302.5	573.6	
November	419.3	442.9	298.2	547.7	
December	498.2	522.3	540.2	550.2	
October-December	1,396.0	1,445.5	1,140.9	1,671.5	
July-December	2,662.2	2,839.9	2,835.5	3,253.9	
January	491.0	506.6	575.6	648.9	
February	457.5	419.7	591.6	615.3	
March	523.9	499.6	506.6	658.7	
January-March	1,472.4	1,425.9	1,673.8	1,922.9	
April	514.5	554.4	489.5	696.2	
May	443.5	477.9	529.0	786.3	
June	499.4	529.8	520.6	664.0	
April-June	1,457.4	1,562.1	1,539.1	2,146.5	
January-June	2,929.8	2,988.0	3,212.9	4,069.4	
July-June	5,592.0	5,827.9	6,048.4	7,323.3	

Table 29.--U.S. agricultural imports: Value by commodity,
July-September 1972 and 1973

Commodity or commodity group	July-September		Change
	1972	1973	
	-- Million dollars --		Percent
<u>Supplementary</u>			
Animals and animal products:			
Cattle and calves	15	31	+107
Dairy products and eggs	39	102	+162
Hides and skins, including furskins	24	33	+38
Meats and meat products, excluding poultry:			
Beef and veal	274	326	+19
Pork	63	106	+68
Other meats and products	17	14	-18
Sausage casings	7	7	---
Wool, apparel	7	6	-14
Other animals and animal products	28	34	+21
Total animals and products	474	659	+39
Cotton, raw, excluding linters	2	2	---
Feeds and fodders, excluding oil cake	9	12	+33
Fruits and preparations	34	41	+21
Grains and preparations	21	24	+14
Nuts and preparations, edible	31	39	+26
Oilseeds, oilnuts, and products:			
Coconut oil	11	20	+82
Copra	5	9	+80
Olive oil, edible	7	9	+29
Other oilseeds and products	26	34	+31
Seeds and nursery stock, excluding oilseeds	14	15	+7
Sugar and molasses:			
Sugar, cane	221	256	+16
Molasses, inedible	14	18	+28
Tobacco, unmanufactured	38	38	---
Vegetables and preparations	49	55	+12
Wines and malt beverages:			
Wines	50	73	+46
Malt beverages	12	14	+17
Other supplementary vegetable products	24	30	+25
Total supplementary products	1,042	1,348	+29
<u>Complementary</u>			
Bananas, fresh	46	42	-9
Cocoa and chocolate:			
Cocoa beans	22	31	+41
Cocoa butter	5	11	+120
Cocoa and chocolate prepared	12	15	+25
Coffee:			
Coffee, green or crude	321	347	+8
Coffee, soluble	19	17	-11
Drugs, crude	7	7	---
Essential oils	9	14	+56
Fibers, unmanufactured	4	6	+50
Rubber, crude:			
Rubber, crude, dry form	36	93	+158
Rubber, latex	6	6	---
Silk, raw	1	1	---
Spices	12	13	+8
Tea, crude	14	15	+7
Wool, carpet	13	13	---
Other complementary products	13	14	+8
Total complementary products	540	645	+19
Total agricultural imports	1,582	1,993	+26

Table 30.--Average unit values for principal imported agricultural products;
July-September 1972 and 1973

Commodity	Unit	July-September	
		1972	1973
-- Dollars --			
Cattle, 200-700 lbs.	No.	107.72	236.68
Cattle, 700 lbs. and over	do.	418.78	540.03
Beef, boneless, fresh or frozen	Lb.	.58	.77
Pork, hams and shoulders, canned	do.	.83	1.29
Pork, frozen	do.	.49	.71
Cheese, Emmenthaler	do.	.62	.65
Cheese, Edam and Gouda	do.	.64	.69
Milk, dry, not over 3% butterfat	do.	.25	.33
Casein, excluding mixtures	do.	.50	.44
Sheep and lamb skins	do.	2.28	3.47
Mink furskins	No.	11.19	16.07
Wool, apparel	Glb.	.66	1.33
Cotton raw	Rbale	145.96	220.29
Apples, fresh	Lb.	.12	.09
Oranges, fresh	do.	.05	.07
Oranges, canned, mandarin	do.	.23	.23
Canteloupe, fresh	do.	.03	.07
Pineapples, canned	do.	.11	.13
Strawberries, frozen	do.	.16	.22
Brazil nuts, shelled	do.	.44	.60
Pistachio nuts, not shelled	do.	.77	.85
Cashew nuts, shelled	do.	.64	.73
Barely, unmilled	Bu.	1.38	2.57
Biscuits, cakes and wafers	Lb.	.42	.45
Copra	do.	.05	.13
Coconut oil	do.	.09	.15
Palm oil	do.	.08	.12
Sugar, cane and beet	Ston	158.21	180.59
Molasses, inedible	Gal.	.14	.24
Cucumbers, fresh	Lb.	.04	.08
Onions, fresh or dry	do.	.14	.16
Peppers, fresh	do.	.14	.14
Squash, fresh	do.	.08	.12
Tomatoes, fresh	do.	.13	.15
Tomatoes, canned	do.	.11	.11
Tomatoe paste and sauce	do.	.14	.16
Tobacco leaf, oriental	do.	.62	.61
Beer and ale	Gal.	1.28	1.41
Wine, still grape, less than 14% alc.	do.	4.25	5.32
Bananas, fresh	Lb.	.05	.05
Coffee, green	do.	.44	.56
Coffee, roasted or ground	do.	.56	.62
Coffee, soluble	do.	1.24	1.60
Cocoa beans	do.	.25	.44
Cocoa butter	do.	.54	1.22
Lime oil	do.	5.82	6.49
Sisal and henequin	Lton	117.30	168.71
Rubber, natural, dry	Lb.	.14	.26
Rubber, natural, latex	do.	.16	.22
Pepper, unground, black	do.	.38	.47
Silk, raw	do.	7.95	12.34
Vanilla beans	do.	2.63	5.31
Tea, crude	do.	.41	.39
Wool, carpet	Glb.	.52	1.05

TABLE 31.--U.S. AGRICULTURAL IMPORTS: QUANTITY AND VALUE BY COMMODITY

COMMODITY	UNIT	JULY-SEPTEMBER				SEPTEMBER			
		QUANTITY		VALUE		QUANTITY		VALUE	
		1972 THOU.	1973 1/ THOU.	1972 1,000 DOL.	1973 1/ 1,000 DOL.	1972 THOU.	1973 1/ THOU.	1972 1,000 DOL.	1973 1/ 1,000 DOL.
ALL COMMODITIES	---	---	---	13,437,400	16,781,400	---	---	4,443,700	5,280,800
NONAGRICULTURAL COMMODITIES	---	---	---	11,855,016	14,788,382	---	---	3,896,598	4,642,250
AGRICULTURAL COMMODITIES	---	---	---	1,582,384	1,993,018	---	---	547,102	638,550
SUPPLEMENTARY	---	---	---	1,042,383	1,348,286	---	---	345,901	430,544
ANIMALS AND ANIMAL PRODUCTS	---	---	---	474,197	658,531	---	---	161,770	205,125
ANIMALS, LIVE	---	---	---	20,237	40,326	---	---	5,539	9,736
BABY CHICKS	NO	1,307	916	543	447	355	148	146	63
CATTLE, DUTIABLE	NO	86	108	13,604	28,837	16	19	3,408	5,082
CATTLE FOR BREEDING, FREE	NO	3	3	1,856	1,807	1	1	642	664
HORSES	NO	1	1	2,628	3,821	0	0	856	1,111
OTHER	---	---	---	1,605	5,414	---	---	487	2,817
DAIRY PRODUCTS	---	---	---	38,273	99,625	---	---	12,750	30,060
CHEESE	LB	44,526	58,738	25,996	36,626	15,563	12,985	8,998	8,998
BLUE MOLO, INCLUDING ROQUEFORT	LB	1,512	2,517	1,600	2,084	341	612	373	597
CHEDDAR	LB	3,240	4,680	1,631	2,562	1,909	188	932	152
COLBY	LB	500	764	201	367	499	132	200	67
EDAM AND GOUDA	LB	2,447	3,478	1,576	2,414	905	510	583	364
ROMANO,REGGIANO,PARMESANO	LB	3,489	1,997	2,229	1,693	1,500	553	920	429
PECORINO	LB	3,618	3,919	2,649	3,005	1,565	899	1,048	700
SWISS	LB	11,827	17,529	7,444	11,811	3,510	5,461	2,204	3,857
OTHER	LB	17,895	23,853	8,667	12,690	5,334	4,629	2,739	2,831
BUTTER	LB	229	120	133	71	43	30	36	19
CASEIN AND MIXTURES	LB	21,208	27,446	10,791	12,288	6,572	9,144	3,380	4,179
NONFAT DRY MILK	LB	22	147,258	6	49,287	0	48,480	0	16,199
OTHER	---	---	---	1,347	1,353	---	---	337	664
HIDES AND SKINS, INCLUDING FURSKINS	---	---	---	23,985	32,841	---	---	7,285	9,587
CALF AND KIP SKINS	LB	750	1,793	397	1,177	70	406	46	296
CATTLE HIDES	LB	2,110	10,849	716	3,864	100	4,196	26	1,558
GOAT AND KID SKINS	LB	1,076	397	1,144	583	345	82	345	127
SHEEP AND LAMB SKINS	LB	11,597	8,739	12,077	12,696	3,431	1,293	3,610	2,084
FURSKINS	---	---	---	8,042	12,699	---	---	2,859	5,008
OTHER	---	---	---	1,609	1,822	---	---	400	513
MEATS AND MEAT PREPARATIONS	LB	588,175	521,837	354,181	445,642	206,004	158,941	124,039	143,622
BEEF AND VEAL	LB	460,604	412,640	274,479	326,475	169,890	124,745	101,468	102,748
CANNED	LB	24,717	26,587	15,494	21,337	6,273	10,857	3,967	9,029
FRESH OR FROZEN	LB	416,331	368,308	243,729	285,709	158,160	110,209	93,268	89,644
PREPARED OR PRESERVED	LB	19,556	17,746	15,257	19,428	5,457	3,679	4,232	4,075
MUTTON, GOAT, AND LAMB	LB	32,933	7,561	10,762	4,555	9,218	1,575	2,979	991
PORK	LB	85,512	93,203	63,132	106,453	24,364	29,762	18,103	37,180
FRESH OR FROZEN	LB	17,335	19,847	8,171	14,388	5,056	5,222	2,300	4,093
HAMS AND SHOULDERS, CND, COOKED, ETC	LB	61,901	67,647	50,759	86,641	17,451	22,722	14,607	31,340
OTHER	LB	6,275	5,710	4,201	5,429	1,857	1,818	1,196	1,747
OTHER	LB	9,127	8,233	5,808	8,154	2,532	2,859	1,489	2,703

CONTINUED--

TABLE 31.--U.S. AGRICULTURAL IMPORTS: QUANTITY AND VALUE BY COMMODITY--CONTINUED

COMMODITY	UNIT	JULY-SEPTEMBER				SEPTEMBER			
		QUANTITY		VALUE		QUANTITY		VALUE	
		1972 THOU.	1973 1/ THOU.	1972 1,000 DOL.	1973 1/ 1,000 DOL.	1972 THOU.	1973 1/ THOU.	1972 1,000 DOL.	1973 1/ 1,000 DOL.
POULTRY PRODUCTS	---	---	---	997	2,572	---	---	309	932
EGGS, DRIED AND OTHERWISE PRESERVED	LB	19	14	13	10	6	3	6	2
EGGS IN THE SHELL	DOZ	812	3,633	792	2,195	139	1,292	249	800
POULTRY MEAT	LB	111	316	193	367	22	98	54	129
OTHER ANIMAL PRODUCTS	---	---	---	36,525	37,525	---	---	11,849	11,189
BEESWAX	LB	479	632	310	503	145	162	90	137
BONES, HOOF, AND HORNS	---	---	---	1,770	1,089	---	---	716	206
BRISTLES, CRUDE OR PREPARED	LB	798	904	3,408	3,741	275	305	1,298	1,183
FATS, OILS, AND GREASES	LB	4,208	5,883	577	1,103	1,115	2,170	154	428
FEATHERS AND DOWNS, CRUDE, SORTED	LB	2,172	2,034	3,998	3,662	589	674	1,230	1,143
GELATIN	---	---	---	3,425	4,719	---	---	1,077	1,718
HAIR, UNMANUFACTURED	LB	2,034	1,619	1,948	1,853	742	524	699	673
SAUSAGE CASINGS	---	---	---	6,961	7,353	---	---	2,372	2,166
OSSEIN	LB	3,484	2,109	1,482	1,006	1,272	195	543	97
RENNET	LB	214	663	670	810	100	204	294	257
WOOL, UNMANUFACTURED, EX FREE IN BOND	GLB	10,445	4,242	6,912	5,645	2,883	1,046	1,912	1,464
OTHER	---	---	---	5,064	6,041	---	---	1,465	1,717
VEGETABLE PRODUCTS	---	---	---	568,186	689,755	---	---	184,131	225,419
COTTON, UNMANUFACTURED	RBA	24	19	1,954	2,245	10	11	501	1,672
COTTON, RAW	RBA	11	8	1,583	1,693	2	6	317	1,475
LINTERS	RBA	13	12	371	552	8	5	184	197
FRUITS AND PREPARATIONS	---	---	---	34,395	41,195	---	---	10,221	12,078
APPLES, FRESH	LB	11,330	9,039	1,352	837	1,941	4,054	36	152
APPLE AND PEAR JUICES	GAL	2,041	4,367	1,018	3,164	207	1,835	151	1,325
BLUEBERRIES	LB	4,872	7,751	1,272	2,650	2,369	3,595	631	1,375
STRAWBERRIES	LB	13,250	21,310	2,170	4,742	1,353	3,469	222	814
OTHER BERRIES	LB	4,239	6,212	954	1,947	1,078	2,423	177	539
CHERRIES	LB	4,139	2,793	1,340	1,255	2,016	815	640	380
DATES	LB	348	717	44	98	60	9	9	9
FIGS	LB	1,645	595	158	131	209	402	32	84
GRAPES	LB	5,336	6,767	657	1,342	1,094	886	153	466
MELONS	LB	1,027	11,315	33	307	105	36	3	1
ORANGES, MANDARIN, CANNED	LB	24,147	23,480	5,500	5,401	8,228	7,396	1,918	1,763
ORANGES, FRESH	LB	22,158	10,240	1,181	733	11,361	1,713	570	86
ORANGE JUICE, CONCENTRATED	GAL	5,743	2,977	2,276	1,176	2,410	905	916	349
PEARS, FRESH	LB	3,842	252	478	32	1,939	136	145	11
PEARS, PREP OR PRES	LB	4,428	238	496	55	1,651	3	185	1
PINEAPPLES, CNC, PREP OR PRES	LB	60,167	58,798	7,176	7,822	14,732	16,594	1,797	2,177
PINEAPPLE JUICE	GAL	2,954	2,258	704	530	305	589	80	135
JELLIES AND JAMS	LB	2,815	2,208	872	956	875	949	265	420
OTHR	---	---	---	6,715	8,019	---	---	2,292	1,990

CONTINUED--

TABLE 31.--U.S. AGRICULTURAL IMPORTS: QUANTITY AND VALUE BY COMMODITY--CONTINUED

COMMODITY	UNIT	JULY-SEPTEMBER				SEPTEMBER			
		QUANTITY		VALUE		QUANTITY		VALUE	
		1972 THOU.	1973 1/ THOU.	1972 1,000 DOL.	1973 1/ 1,000 DOL.	1972 THOU.	1973 1/ THOU.	1972 1,000 DOL.	1973 1/ 1,000 DOL.
NUTS AND PREPARATIONS	---	---	---	30,698	38,627	---	---	11,691	14,511
ALMONDS	LB	116	3	75	9	86	1	67	2
BRAZIL NUT	LB	22,046	19,039	5,271	6,261	7,138	6,460	1,757	2,539
CASHEW NUT	LB	37,039	25,555	19,284	18,763	12,328	9,057	8,199	7,000
CHESTNUTS	LB	81	122	60	38	17	8n	11	19
COCONUT MEAT, FR. PREP. OR PRES	LB	27,471	24,502	2,844	4,288	8,890	10,035	906	1,852
FILBERTS	LB	1,292	2,329	747	1,388	649	539	369	315
PISTACHE NUTS	LB	2,124	8,211	1,712	7,056	119	2,915	106	2,560
WALNUTS	LB	235	130	143	123	41	11	28	8
OTHER	---	---	---	561	601	---	---	248	209
GRAINS AND PREPARATIONS	---	---	---	21,204	23,691	---	---	8,074	8,203
BARLEY	BU	3,021	1,237	4,156	3,178	1,502	448	2,181	1,470
BARLEY MALT	CMT	57	62	289	365	19	13	94	79
CORN	BU	282	153	486	423	20	31	51	96
OATS	BU	952	53	745	64	297	23	240	28
RICE	LB	269	5,552	51	522	48	35	10	12
RYE	BU	154	0	166	0	1	0	1	0
WHEAT	BU	9	1	1	2	0	0	0	0
WHEAT FLOUR	CMT	17	22	85	244	2	12	10	165
WHEAT GLUTEN	LB	7,616	6,012	1,915	1,812	2,602	1,298	656	408
BISCUITS, CAKES, WAFERS, ETC	LB	21,615	27,067	9,182	10,394	7,632	7,510	3,263	3,607
BREAD CRUMBS	LB	5,021	6,514	711	1,155	2,028	2,316	272	430
BREAD, YEAST-LEAVENED	LB	1,402	978	303	284	463	332	102	98
MACARONI, SPAGHETTI, ETC	LB	8,895	11,121	1,730	2,674	3,331	3,749	626	1,028
OTHER	---	---	---	1,383	2,570	---	---	568	783
OILBEARING MATERIALS AND PRODUCTS	---	---	---	48,833	72,451	---	---	14,713	21,637
OIL CAKE AND MEAL	STN	4	0	182	100	1	0	56	10
OILSEEDS AND OILNUTS	---	---	---	8,708	12,219	---	---	3,966	2,905
COPRA	LB	93,323	71,679	4,884	9,326	51,828	20,182	2,611	1,985
SESAME SEED	LB	11,059	7,219	1,999	1,434	3,717	1,651	651	312
OTHER	---	---	---	1,824	1,459	---	---	705	608
VEGETABLE OILS AND WAXES	LB	350,436	317,543	39,944	60,132	87,333	95,755	10,691	18,722
CARNAUBA	LB	8,104	1,927	827	790	858	531	321	226
CASTOR OIL	LB	24,355	25,439	4,522	11,347	12,884	4,894	2,195	2,206
COCONUT OIL	LB	131,856	135,780	11,475	20,697	31,737	29,829	2,636	5,397
OLIVE OIL, EDIBLE	LB	17,337	17,250	7,114	9,390	4,382	5,862	1,822	3,159
PALM OIL	LB	140,804	94,156	11,301	11,456	25,374	40,068	1,998	5,040
PALM KERNEL OIL	LB	21,892	30,362	2,263	3,383	7,020	9,064	723	1,364
TUNG OIL	LB	4,026	4,821	390	878	3,194	2,945	254	578
OTHER	LB	8,863	7,807	2,052	2,188	2,684	2,560	743	752

CONTINUED--

TABLE 31.--U.S. AGRICULTURAL IMPORTS: QUANTITY AND VALUE BY COMMODITY--CONTINUED

COMMODITY	UNIT	JULY-SEPTEMBER				SEPTEMBER			
		QUANTITY		VALUE		QUANTITY		VALUE	
		1972 THOU.	1973 1/ THOU.	1972 1,000 DOL.	1973 1/ 1,000 DOL.	1972 THOU.	1973 1/ 1,000 DOL.	1972 1,000 DOL.	1973 1/ 1,000 DOL.
SUGAR AND RELATED PRODUCTS	---	---	---	246,713	286,429	---	---	72,652	90,398
SUGAR	STN	1,398	1,418	221,174	256,073	404	394	63,798	80,077
MOLASSES, INEDIBLE	GAL	101,917	75,247	14,237	18,306	35,835	21,075	5,022	6,011
MAPLE SUGAR AND SIRUP	LB	2,604	2,861	1,671	1,509	593	645	389	422
CONFECTIONERY PRODUCTS	LB	20,688	21,920	6,714	8,969	7,950	7,808	2,721	3,550
HONEY	LB	9,704	1,993	2,336	687	2,465	633	610	225
OTHER	---	---	---	580	885	---	---	112	112
VEGETABLES AND PREPARATIONS	---	---	---	49,292	55,060	---	---	16,398	16,724
FRESH OR FROZEN:									
BEANS	LB	257	77	39	19	19	7	7	3
CARROTS	LB	5,208	4,983	289	241	5,026	4,483	279	212
CUCUMBERS	LB	2,391	1,050	100	71	867	88	33	8
DASHEENS	LB	5,044	5,921	652	697	1,749	1,948	224	225
EGGPLANT	LB	2	189	2	20	0	0	0	0
GARLIC	LB	4,516	5,698	1,152	1,438	641	1,121	182	288
ONIONS	LB	4,017	6,220	554	985	1,224	1,720	175	259
PEAS	LB	471	1,215	154	371	162	694	53	198
PEPPERS	LB	1,260	2,566	176	358	223	641	43	93
POTATOES, WHITE OR IPISH	CWT	11	16	34	59	5	13	17	41
SQUASH	LB	493	41	39	5	116	29	11	3
TOMATOES	LB	7,038	18,061	898	2,689	2,629	2,936	287	435
TURNIPS OR RUTABAGAS	CWT	113	135	677	777	76	97	452	517
OTHER	---	---	---	2,056	2,392	---	---	689	791
PREPARED OR PRESERVED:									
CASSAVA, FLOUR, STARCH, AND TAPIOCA	LB	22,991	27,178	1,001	1,314	8,649	7,001	357	343
HOPS	LB	86	3	71	1	0	2	0	0
MUSHROOMS, INCLUDING DRIED	LB	15,223	12,287	11,540	9,869	4,255	3,793	3,457	2,902
OLIVES, IN BRINE	GAL	4,072	4,060	11,792	13,527	1,543	1,248	4,394	4,426
ONIONS	LB	1,044	1,122	348	435	366	342	116	134
PEAS, EX DRIED	LB	1,089	1,969	252	393	286	986	65	191
PICKLED VEGETABLES	LB	15,519	11,737	1,752	1,577	3,724	3,845	589	539
TOMATOES	LB	18,505	8,318	1,997	914	5,037	1,670	541	201
TOMATO PASTE AND SAUCE	LB	16,019	19,328	2,273	3,087	3,901	4,619	549	728
OTHER	---	---	---	11,445	14,621	---	---	3,878	4,185
OTHER VEGETABLE PRODUCTS	---	---	---	135,097	170,056	---	---	49,880	60,196
BROOMCORN	STN	5	4	2,593	2,580	2	2	874	953
CUT FLOWERS	---	---	---	851	3,069	---	---	318	1,217
ESSENTIAL OR DISTILLED OILS	LB	375	438	1,446	1,782	151	127	615	462
FEEDS AND FODDERS, EX OIL CAKE & MEAL	---	---	---	9,222	12,361	---	---	3,580	4,932
FLAVORING EXTRACTS	---	---	---	1,501	1,588	---	---	612	584
JUTE AND JUTE CUTTS, UNMANUFACTURED	LTM	3	10	813	1,488	1	2	241	290
MALT LIQUORS	GAL	9,062	9,620	11,561	13,528	2,957	3,238	3,859	4,751
NURSERY AND GREENHOUSE STOCK	---	---	---	10,610	10,734	---	---	8,991	8,392
SEEDS, EXCEPT OILSEEDS	LB	10,792	7,370	3,635	4,709	3,854	3,274	1,315	2,032
SPICES	LB	1,974	2,620	793	915	508	730	214	274
TOBACCO, UNMANUFACTURED	LB	63,549	63,974	38,479	38,356	21,926	22,172	12,865	13,333
WINES	GAL	11,215	13,509	49,541	72,787	3,440	4,113	15,042	21,294
OTHER	---	---	---	4,052	6,152	---	---	1,353	1,675

CONTINUED--

TABLE 31.--U.S. AGRICULTURAL IMPORTS: QUANTITY AND VALUE BY COMMODITY--CONTINUED

COMMODITY	UNIT	JULY-SEPTEMBER				SEPTEMBER			
		QUANTITY		VALUE		QUANTITY		VALUE	
		1972 THOU.	1973 1/ THOU.	1972 1,000 DOL.	1973 1/ 1,000 DOL.	1972 THOU.	1973 1/ THOU.	1972 1,000 DOL.	1973 1/ 1,000 DOL.
COMPLEMENTARY	---	---	---	540,001	644,733	---	---	201,201	208,006
BANANAS	LB	1,009,142	926,206	45,775	41,956	313,840	288,177	14,153	13,416
PLANTAINS	LB	26,842	28,273	1,268	1,121	9,190	10,186	448	403
COFFEE, GREEN	LB	731,495	622,085	321,060	346,720	284,260	185,027	130,133	102,196
COFFEE EXTRACTS, ESSENCES, CONCENTRATES	LB	15,737	10,406	19,486	16,613	6,731	4,674	8,339	6,732
COCOA BEANS	LB	84,369	69,578	21,514	30,755	15,135	11,996	4,014	6,284
COCOA BUTTER	LB	9,245	9,095	4,976	11,069	4,074	5,237	2,238	6,880
COCOA AND CHOCOLATE PREPARATIONS	LB	47,488	53,044	12,185	15,214	14,755	20,066	4,822	6,257
DRUGS, HERBS, ROOTS, ETC	LB	13,920	15,801	3,944	6,730	8,449	3,806	2,750	2,365
ESSENTIAL OR DISTILLED OILS	LB	3,270	3,360	9,311	14,305	962	1,015	2,862	4,589
FIBERS, UNMANUFACTURED	LTN	20	21	4,150	5,684	8	6	1,594	1,525
RUBBER, CRUDE, NATURAL:									
RUBBER, DRY FORM	LB	253,064	354,743	35,932	93,262	75,992	131,034	11,593	36,004
RUBBER, LATEX	LB	35,056	27,550	5,724	6,005	12,044	11,623	2,137	2,666
SILK, RAW	LB	138	68	1,093	841	73	12	558	192
SPICES:									
PEPPER, UNGROUND, BLACK	LB	16,887	8,640	6,476	4,071	6,348	5,839	2,404	2,810
VANILLA BEANS	LB	116	241	306	1,280	12	90	46	469
OTHER	LB	15,022	14,398	5,574	7,425	4,851	5,178	1,782	2,815
TEA	LB	35,246	38,801	14,362	15,064	12,830	12,527	5,176	5,218
WOOL, UNMANUFACTURED, FREE IN BOND	GLB	24,648	12,223	12,826	12,841	5,480	2,478	3,050	2,778
OTHER	---	---	---	11,040	13,776	---	---	3,100	4,467

1/ PRELIMINARY

TABLE 32.--U.S. AGRICULTURAL EXPORTS: QUANTITY AND VALUE BY COMMODITY

COMMODITY	UNIT	JULY-SEPTEMBER				SEPTEMBER-			
		QUANTITY		VALUE		QUANTITY		VALUE	
		1972 THOU.	1973 1/ THOU.	1972 1,000 DOL.	1973 1/ 1,000 DOL.	1972 THOU.	1973 1/ THOU.	1972 1,000 DOL.	1973 1/ 1,000 DOL.
ALL COMMODITIES	---	---	---	11,530,500	16,948,900	---	---	3,936,600	5,936,500
NONAGRICULTURAL COMMODITIES	---	---	---	9,461,127	12,812,590	---	---	3,227,055	4,487,829
AGRICULTURAL COMMODITIES	---	---	---	2,069,373	4,136,310	---	---	709,545	1,448,672
ANIMALS AND ANIMAL PRODUCTS	---	---	---	251,836	337,416	---	---	80,798	125,874
ANIMALS LIVE, EX POULTRY	---	---	---	7,535	39,865	---	---	2,569	22,534
CATTLE	NO	10	83	5,792	32,999	4	47	2,006	17,847
OTHER	---	---	---	1,754	6,866	---	---	563	4,692
DAIRY PRODUCTS	---	---	---	33,799	13,754	---	---	9,325	4,391
ANHYDROUS MILK FAT	LB	7	11	5	9	0	9	0	6
BUTTER	LB	75	74	54	57	2	30	1	23
CHEESE AND CURD	LB	1,477	2,044	1,267	1,797	448	716	375	618
MILK AND CREAM:									
CONDENSED OR EVAPORATED	LB	12,270	9,711	2,325	1,881	3,660	1,982	713	395
ORY, WHOLE MILK AND CREAM	LB	11,591	13,409	1,509	2,684	4,472	5,913	687	956
FRESH	GAL	385	375	624	663	96	110	153	204
NONFAT DRY	LB	87,741	1,253	22,740	408	24,468	713	5,779	245
OTHER	---	---	---	5,275	6,256	---	---	1,616	1,943
FATS, OILS, AND GREASES	LB	621,399	522,011	51,030	85,963	201,820	190,666	17,405	33,462
LARD AND OTHER RENDERED PIG FAT	LB	32,638	14,652	3,783	2,288	14,496	3,418	1,649	423
TALLOW:									
EDIBLE	LB	966	9,143	120	1,447	325	1,576	41	290
INEDIBLE	LB	541,907	458,303	42,881	75,170	175,104	167,872	14,533	29,576
OTHER	LB	45,888	39,913	4,247	7,057	11,895	17,801	1,181	3,174
MEATS AND MEAT PREPARATIONS	LB	96,320	118,303	45,374	70,179	31,539	39,748	15,522	22,287
BEEF AND VEAL, EXCEPT OFFALS	LB	11,788	16,301	11,261	20,987	4,081	4,537	3,622	5,675
PORK, EXCEPT OFFALS	LB	18,547	14,140	8,959	8,894	7,778	5,570	4,022	3,276
OFFALS, EDIBLE, VARIETY MEATS	LB	58,552	68,574	21,021	29,312	17,668	23,892	6,704	9,968
OTHER	LB	7,434	19,288	4,133	10,986	2,012	5,748	1,173	3,369
POULTRY AND POULTRY PRODUCTS	---	---	---	22,551	30,503	---	---	7,212	9,992
POULTRY, LIVE:									
BREEDING CHICKS	NO	3,099	3,175	3,141	3,958	839	1,080	795	1,108
BABY CHICKS, EX BREEDING CHICKS	NO	5,212	6,075	994	1,059	1,701	1,443	289	286
OTHER	---	---	---	818	388	---	---	207	91
POULTRY MEAT, FRESH, FROZEN:									
CHICKENS	LB	25,661	21,305	6,512	8,574	8,284	7,125	2,148	3,089
TURKEYS	LB	10,009	14,583	4,002	7,314	3,168	5,016	1,390	2,753
OTHER	LB	2,753	3,513	1,060	1,807	856	770	350	390
POULTRY, CANNED AND SPECIALTIES	LB	2,379	1,566	869	726	497	266	213	176
EGGS IN THE SHELL, FOR HATCHING	DOZ	2,844	2,718	2,788	3,247	923	942	951	1,146
EGGS IN THE SHELL, OTHER	DOZ	900	587	333	400	337	93	131	67
EGGS, DRIED AND OTHERWISE PRESERVED	LB	1,468	1,237	1,147	1,451	627	341	412	376
HIDES AND SKINS, INC FURSKINS	---	---	---	83,392	82,112	---	---	26,227	28,957
CATTLE HIDES, WHOLE	NO	4,472	3,450	69,888	63,241	1,173	1,213	20,940	22,161
OTHER	---	---	---	13,504	18,871	---	---	5,287	6,796

CONTINUED--

TABLE 32.--U.S. AGRICULTURAL EXPORTS: QUANTITY AND VALUE BY COMMODITY--CONTINUED

COMMODITY	UNIT	JULY-SEPTEMBER				SEPTEMBER			
		QUANTITY		VALUE		QUANTITY		VALUE	
		1972 THOU.	1973 1/ THOU.	1972 1,000 DOL.	1973 1/ 1,000 DOL.	1972 THOU.	1973 1/ THOU.	1972 1,000 DOL.	1973 1/ 1,000 DOL.
OTHER ANIMAL PRODUCTS	---	---	---	8,155	15,037	---	---	2,538	4,251
HAIR, ANIMAL, EX WOOL OR FINE HAIR	LB	236	190	110	164	16	75	21	62
SAUSAGE CASINGS	LB	3,366	4,228	2,871	4,784	821	1,397	752	1,454
WOOL, UNMANUFACTURED, INC FINE HAIR	CLB	5,062	3,627	2,566	5,620	1,881	900	1,029	1,277
OTHER	---	---	---	2,608	4,469	---	---	737	1,458
VEGETABLE PRODUCTS	---	---	---	1,817,538	3,798,894	---	---	626,748	1,322,798
COTTON, UNMANUFACTURED	RBA	280	1,471	42,494	160,265	90	291	14,022	48,218
COTTON, RAW	RBA	250	976	41,511	158,198	82	266	13,797	47,465
LINTERS	RBA	30	495	984	2,067	8	25	226	753
FRUITS AND PREPARATIONS	---	---	---	120,909	141,224	---	---	41,420	54,752
CANNED	LB	95,784	116,503	16,448	23,597	16,670	49,050	7,859	10,410
CHERRIES	LB	8,721	5,611	1,868	2,036	2,484	4,304	541	1,580
FRUIT COCKTAIL	LB	23,977	25,713	4,421	5,921	13,543	11,182	2,482	2,735
PEACHES	LB	34,908	42,986	5,166	7,868	20,700	17,513	3,067	3,284
PEARS	LB	2,931	2,522	384	520	1,913	899	228	194
PINEAPPLES	LB	15,862	30,429	2,720	4,994	3,693	12,291	705	1,926
OTHER	LB	9,385	9,244	1,890	2,258	4,333	2,860	836	691
DRIED	LB	47,509	25,892	14,618	10,455	19,150	13,802	5,939	5,394
PRUNES	LB	18,165	15,935	5,133	5,974	7,053	9,076	2,120	3,276
GRAPES (RAISINS)	LB	23,377	5,651	7,201	2,574	9,126	2,404	2,581	1,122
OTHER	LB	5,966	4,306	2,284	1,907	2,971	2,322	1,238	996
FRESH	LB	598,329	654,641	73,975	83,457	172,741	222,140	23,136	30,680
APPLES	LB	21,811	21,950	2,623	3,204	10,929	10,554	1,235	1,406
BERRIES	LB	6,798	8,882	1,704	2,378	1,988	2,381	426	537
GRAPEFRUITS	LB	42,638	61,645	5,736	7,399	7,774	14,010	917	1,527
GRAPES	LB	106,482	102,159	19,784	20,391	76,728	78,183	12,408	14,379
LEMONS AND LIMES	LB	106,829	112,589	12,757	13,028	19,173	33,643	2,418	4,057
ORANGES, TANGERINES, AND CLEMENTINE	LB	157,894	158,853	14,713	16,049	36,817	47,737	3,655	4,863
PEARS	LB	18,028	27,120	2,202	3,222	3,968	11,951	401	1,271
OTHER	LB	137,848	161,442	14,458	17,787	15,364	23,680	1,676	2,640
FRUIT JUICES	GAL	7,501	9,537	14,225	19,647	2,191	3,138	4,141	6,409
GRAPEFRUIT	GAL	1,476	1,635	2,203	2,699	471	551	711	867
ORANGE	GAL	3,779	5,215	9,047	12,463	1,164	1,630	2,652	3,874
OTHER	GAL	2,246	2,688	2,976	4,485	556	956	778	1,669
FROZEN FRUITS	LB	3,825	8,967	785	2,757	672	4,242	150	1,312
OTHER	---	---	---	857	1,310	---	---	196	548
NUTS AND PREPARATIONS	---	---	---	15,821	16,324	15,940	16,863	10,029	11,911
ALMONDS	LB	11,571	6,596	8,563	8,918	7,491	5,771	5,654	8,100
WALNUTS	LB	8,547	2,384	3,095	1,230	6,333	1,182	2,216	599
OTHER	LB	6,353	6,841	4,666	5,793	3,039	3,446	2,159	3,212

CONTINUED--

TABLE 32 ---U.S. AGRICULTURAL EXPORTS: QUANTITY AND VALUE BY COMMODITY--CONTINUED

COMMODITY	UNIT	JULY-SEPTEMBER				SEPTEMBER			
		QUANTITY		VALUE		QUANTITY		VALUE	
		1972 THOU.	1973 1/ THOU.	1972 1,000 DOL.	1973 1/ 1,000 DOL.	1972 THOU.	1973 1/ THOU.	1972 1,000 DOL.	1973 1/ 1,000 DOL.
GRAINS AND PREPARATIONS	---	---	---	916,411	2,500,342	---	---	332,511	921,144
FEED GRAINS AND PRODUCTS	MT	8,381	12,182	451,286	1,121,771	3,186	3,700	176,984	361,953
FEEU GRAINS	MT	8,298	12,064	444,870	1,111,681	3,161	3,664	175,065	358,723
BARLEY	BU	11,331	29,819	10,645	65,200	958	11,743	1,175	27,237
CORN	BU	268,341	372,147	369,387	882,222	108,202	111,602	152,172	279,732
GRAIN SORGHUMS	BU	47,121	68,027	63,313	142,330	15,408	19,681	21,644	45,124
OATS	BU	2,655	16,159	1,525	21,928	62	5,079	74	6,630
MALT AND FLOUR, INC BARLEY MALT	LB	31,369	24,498	2,045	1,763	7,259	6,834	509	459
CORN GRITS AND HOMINY	LB	7,670	18,262	344	1,033	2,065	5,107	98	284
CORNMEAL	CWT	430	810	1,934	4,467	115	265	522	1,584
CORN STARCH	LB	13,667	17,697	1,451	2,326	4,332	5,945	493	794
OATMEAL AND GROATS	CWT	44	52	242	336	22	3	122	37
OATMEAL & OATS, ROLLED, ETC	LB	5,904	1,621	399	165	2,536	799	176	73
RICE, MILLED BASIS	LB	1,143,661	561,628	91,168	93,463	242,259	215,449	21,809	39,006
MILLED	LB	538,153	526,813	48,966	88,503	167,391	198,800	17,937	36,326
HUSKED, BROWN	LB	605,508	35,615	42,202	4,961	54,869	16,649	3,872	2,679
RYE	BU	17	12,116	26	23,703	0	2,782	0	7,340
WHEAT AND PRODUCTS	BU	214,449	395,698	357,273	1,239,343	73,595	137,338	127,340	503,285
WHEAT	BU	201,108	381,987	331,258	1,195,972	69,770	131,979	119,481	484,797
WHEAT FLOUR	CWT	4,604	5,442	18,790	37,052	1,185	2,160	4,835	15,974
OTHER WHEAT PRODUCTS	BU	2,848	1,495	7,225	6,318	1,125	620	3,024	2,515
BAKERY PRODUCTS	LB	4,630	5,348	1,678	2,130	1,351	2,037	527	835
INFANTS AND DIETETIC FOODS	LB	38,673	36,284	3,950	5,672	25,872	21,485	2,559	3,549
BLENDED FOOD PRODUCTS	LB	91,174	63,234	7,848	8,826	26,765	25,538	2,359	3,111
OTHER	---	---	---	3,181	5,433	---	---	933	2,065
FEEDS AND FODDERS, EX OIL CAKE&MEAL	---	---	---	38,694	70,758	---	---	15,285	17,361
CORN BYPRODUCTS, FEED	STN	218	261	13,120	23,897	84	42	5,604	3,869
ALFALFA MEAL, DEHYDRATED	STN	44	46	2,248	3,456	20	18	964	1,796
ALFALFA MEAL, SUN-CURED	STN	54	56	2,487	2,410	16	16	715	755
ALFALFA HAY CUBES	STN	3	31	157	1,651	2	11	99	637
POULTRY FEEDS, PREPARED	STN	25	24	4,245	7,216	8	9	1,271	2,732
OTHER	---	---	---	16,437	32,128	---	---	6,632	7,572
OILSEEDS AND PRODUCTS	---	---	---	436,055	594,057	---	---	123,430	151,696
OIL CAKE AND MEAL	STN	960	795	99,749	209,130	373	206	39,848	55,395
SOYBEAN OIL CAKE AND MEAL	STN	871	701	91,218	191,244	342	187	36,905	51,593
OTHER	STN	89	94	8,531	17,886	31	19	2,944	3,802
OILSEEDS	---	---	---	267,209	292,022	---	---	64,793	65,800
FLAXSEED	BU	3,649	81	10,700	399	1,691	0	5,172	0
SOYBEANS	BU	66,211	32,762	231,216	255,515	15,021	7,495	52,993	50,085
SAFFLOWER SEED	LB	36,207	68,462	1,934	4,525	19,847	55,942	993	3,842
OTHER	---	---	---	23,360	31,582	---	---	5,636	11,872
VEG OILS AND WAXES	LB	513,700	488,067	69,097	92,905	136,499	147,367	18,788	30,501
COTTONSEED OIL	LB	104,700	106,381	14,732	19,923	12,976	43,340	1,778	8,954
SOYBEAN OIL	LB	267,987	204,312	34,760	37,225	83,913	61,528	13,810	12,468
OTHER	LB	141,013	177,374	19,605	35,758	39,610	42,500	6,201	9,080

CONTINUED--

TABLE 22.--U.S. AGRICULTURAL EXPORTS: QUANTITY AND VALUE BY COMMODITY--CONTINUED

COMMODITY	UNIT	JULY-SEPTEMBER				SEPTEMBER			
		QUANTITY		VALUE		QUANTITY		VALUE	
		1972 THOU.	1973 1/ THOU.	1972 1,000 DOL.	1973 1/ 1,000 DOL.	1972 THOU.	1973 1/ THOU.	1972 1,000 DOL.	1973 1/ 1,000 DOL.
TOBACCO, UNMANUFACTURED	LB	134,438	144,153	142,209	162,303	49,497	56,859	55,940	67,031
BURLEY	LB	11,780	17,142	13,329	21,209	4,606	5,088	5,077	6,376
CIGAR WRAPPER	LB	750	383	4,617	1,863	427	93	3,122	436
DARK-FIRED KENTUCKY AND TENNESSEE	LB	3,310	3,980	2,511	3,213	1,044	2,026	1,009	1,679
FLUE-CURED	LB	92,359	90,916	108,978	116,083	33,427	37,790	42,965	51,372
MARYLAND	LB	1,844	3,743	1,809	4,113	1,308	1,995	1,303	2,424
BULK SMOKING TOBACCO	LB	6,555	8,858	7,272	11,768	1,233	2,279	1,351	2,981
OTHER	LB	17,835	19,130	3,694	4,054	7,452	7,588	1,313	1,763
VEGETABLES AND PREPARATIONS	---	---	---	47,473	79,345	---	---	13,950	25,195
CANNED	LB	24,981	41,796	4,702	8,782	9,463	16,157	1,775	3,362
ASPARAGUS	LB	938	1,357	323	530	316	405	132	154
CORN	LB	4,462	10,899	781	2,019	1,801	5,071	312	984
SOUPS	LB	5,296	7,414	1,104	1,698	1,649	2,504	321	571
TOMATOES, TOMATO SAUCE AND PUREE	LB	6,739	13,830	1,091	2,865	2,971	5,358	503	1,118
OTHER	LB	7,546	8,296	1,403	1,670	2,751	2,820	506	536
PULSES	LB	90,088	188,548	7,355	24,906	37,936	49,718	2,952	8,723
DRIED BEANS	LB	29,749	131,564	2,966	16,892	8,711	26,470	811	5,157
DRIED PEAS, INC CORN AND CHICK	LB	45,482	37,209	2,782	3,920	20,350	11,271	1,180	1,046
DRIED LENTILS	LB	14,857	19,775	1,607	4,094	8,875	11,976	960	2,519
FRESH	LB	294,181	274,294	18,013	21,741	53,510	58,616	3,686	4,692
LETTUCE	LB	32,878	33,117	1,749	2,504	14,665	22,812	867	1,574
ONIONS	LB	24,854	28,440	1,686	2,306	4,400	8,303	241	647
POTATOES, EXCEPT SWEET POTATOES	LB	138,559	116,959	4,794	5,039	17,554	6,843	784	331
TOMATOES	LB	39,976	44,069	5,031	6,448	9,069	10,374	974	952
OTHER	LB	57,914	51,711	4,752	5,444	7,621	10,285	820	1,187
FROZEN VEGETABLES	LB	6,457	12,672	1,233	2,650	1,792	4,483	374	1,077
HOOPS	LB	1,273	1,021	1,336	1,184	357	175	389	103
SOUPS AND VEGETABLES, DEHYDRATED	LB	6,900	8,300	3,210	4,154	2,166	2,766	1,045	1,485
TOMATO JUICE, CANNED	GAL	297	424	334	464	107	176	118	190
VEGETABLE SEASONINGS	LB	12,759	12,624	3,036	4,552	3,938	4,880	938	2,119
OTHER	---	---	---	8,254	10,912	---	---	2,674	3,364
OTHER VEGETABLE PRODUCTS	---	---	---	56,969	74,660	---	---	22,159	25,489
COFFEE	LB	6,232	8,421	5,859	9,024	2,355	3,009	2,212	3,220
DRUGS, HERBS, ROOTS, ETC	LB	2,477	3,295	2,900	3,272	965	1,138	1,271	1,407
ESSENTIAL OILS AND RESINOIDS	LB	3,340	3,939	8,820	12,371	1,056	1,163	3,002	3,319
FLAVORING SIRUPS, SUGARS, EXTRACTS	---	---	---	11,714	12,028	---	---	4,967	3,603
HONEY	LB	1,332	7,925	435	3,325	549	3,046	196	1,280
NURSERY STOCK	---	---	---	2,078	2,085	---	---	707	670
SEEDS, EXCEPT OIL SEEDS	LB	30,983	36,211	8,730	11,976	12,983	14,265	3,448	4,654
SPICES	LB	1,905	1,956	1,357	1,727	537	652	444	585
OTHER	---	---	---	15,074	18,852	---	---	5,893	6,750

1/ PRELIMINARY

Table 33.--U.S. agricultural exports and imports: Value by country, 1972-September 1972 and 1973

Country	Exports		Imports		Country	Exports		Imports	
	1972	1973	1972	1973		1972	1973	1972	1973
World 1/	1,069,373	1,136,510	1,587,384	1,993,518	World 2/	1,069,373	1,136,510	1,587,384	1,993,518
Major Trade Blocs:					Europe--Continued				
CACM	42,130	71,527	57,501	61,951	Sweden	14,247	17,600	1,754	1,997
LAFTA	146,655	229,729	411,642	401,281	Norway	8,187	16,116	2,178	4,007
EC	426,182	788,469	115,813	190,244	Finland	4,291	4,235	1,772	1,800
EASTERN EUROPE	84,297	96,990	27,338	38,140	Denmark	14,174	25,044	41,468	54,032
Greenland	1	0	0	0	United Kingdom	130,613	138,359	12,983	19,364
Canada 2/	291,325	231,656	76,794	143,757	Ireland	6,727	5,826	7,171	15,244
Miquelon and St. Pierre Islands	36	35	0	0	Netherlands	155,724	276,518	11,131	59,910
Mexico	53,988	116,987	96,832	114,589	Belgium-Luxembourg	31,753	48,587	2,982	11,541
Central America	22,183	36,969	192,671	124,657	France	45,185	72,789	8,348	66,777
Guatemala	4,327	6,300	23,906	31,589	West Germany	125,210	235,044	22,825	27,777
Haiti	643	444	1,366	1,398	East Germany	583	11,793	6	40
El Salvador	2,564	7,223	12,971	22,339	Austria	2,864	4,932	2,674	4,198
Honduras	1,421	1,962	17,742	19,178	Czechoslovakia	11,744	18,665	175	362
Nicaragua	1,526	5,767	11,977	16,653	Hungary	3,168	528	933	2,413
Costa Rica	2,576	7,852	25,124	24,315	Switzerland	18,559	28,571	7,916	7,806
Panama	8,126	7,020	8,643	5,995	Estonia	0	0	0	0
Canal Zone	0	0	0	0	Latvia	0	0	0	0
Caribbean	42,131	71,524	67,502	61,951	Lithuania	0	0	0	29
Bermuda	2,490	3,772	6	7	Poland	0	0	0	0
Bahamas	4,531	5,041	15	39	USSR	10,839	47,998	18,566	22,093
Cuba	0	0	0	0	Azores	132,757	192,496	1,380	1,769
Jamaica	3,326	14,721	1,294	1,016	Spain	6	647	30	18
Haiti	1,353	5,188	2,046	3,186	Portugal	71,092	60,164	24,955	13,963
Dominican Republic	7,806	17,510	17,960	58,228	Gibraltar	11,645	24,896	8,917	9,710
Leeward-Windward Islands	1,559	2,114	186	224	Malta-Gozo	5	0	1	0
Barbados	960	1,709	77	740	Italy	98	1,525	0	0
Trinidad-Tobago	5,896	8,635	1,649	412	Yugoslavia	56,190	153,321	19,379	24,659
Netherlands Antilles	4,027	4,553	13	0	Albania	44,085	3,121	5,996	9,578
French West Indies	583	772	0	79	Greece	43	0	109	25
South America	95,797	116,736	116,926	266,746	Romania	6,625	42,801	8,323	6,878
Colombia	7,609	19,139	45,681	57,129	Bulgaria	14,081	14,514	1,226	2,805
Venezuela	32,487	37,860	4,818	4,204	Turkey	11	271	217	803
Guyana	1,798	3,339	1,936	0	Cyprus	4,705	7,963	17,856	13,994
Surinam	1,274	2,592	147	0	Asia	1,471	4,491	217	278
French Guiana	58	56	0	0	Syrian Arab Republic	665,818	1,554,947	258,196	352,313
Ecuador	3,148	5,577	21,570	23,411	Lebanon	191	1,277	519	720
Peru	17,227	29,517	25,391	17,886	Iraq	3,396	6,908	2,754	1,866
Bolivia	2,418	2,785	782	1,147	Iran	191	12,751	568	533
Chile	7,877	11,356	786	888	Israel	9,628	21,425	8,828	12,238
Brazil	12,547	42,417	192,047	146,556	Jordan	26,066	53,323	1,878	1,574
Paraguay	376	125	3,131	5,737	Coza Strip	4,960	3,267	0	0
Uruguay	7,776	378	321	369	Qatar	0	0	0	0
Argentina	1,202	47,101	26,066	19,568	Saudi Arabia	1,742	2,018	0	0
Falkland Islands	0	1	0	0	Arabia Peninsula States, n.e.c.	8,386	16,078	0	25
Europe	910,214	1,467,678	254,816	413,625	Yemen Arab Republic	0	0	0	0
Iceland	325	566	86	151	Yemen Arab Republic 2/	748	4,656	0	116
					Qatar 3/	10	23	0	0
					Yemen (Aden)	81	79	41	0
					Bahrain	434	741	0	0
					Afghanistan	205	177	567	537
					India	18,683	112,410	27,794	31,963

Continued--

Table 33.-- U.S. agricultural exports and imports: Value by country, July-September 1972 and 1973--Continued

Country	Exports		Imports		Country	Exports		Imports	
	1972	1973	1972	1973		1972	1973	1972	1973
	-- 1,000 dollars --					-- 1,000 dollars --			
Asia--Continued					Africa--Continued				
Pakistan	16,978	15,771	674	1,421	Equatorial Guinea	0	0	9	0
Nepal	1,149	293	24	198	Mauritania	60	16	6	61
Bangladesh	15,194	51,213	917	851	Federal Republic of Cameroon	492	767	6,298	7,398
Sri Lanka (Ceylon)	542	5,326	5,174	5,487	Senegal	585	8,196	9	20
Burma	356	10	0	0	Mali	1	1,062	0	0
Thailand	19,629	19,299	4,131	14,680	Guinea	291	2,151	0	566
North Vietnam	0	0	0	0	Sierra Leone	1,125	1,914	1,748	759
South Vietnam	22,698	13,804	212	291	Ivory Coast	689	961	22,443	15,829
Laos	113	1,381	0	0	Ghana	1,776	1,670	1,029	9,602
Cambodia (Kmer Republic)	1,321	1,777	9	29	The Gambia	84	644	0	0
Malaysia	2,517	5,471	27,171	44,910	Niger	75	2,196	17	0
Singapore	3,019	22,017	4,748	9,485	Togo	297	450	0	19
Indonesia	19,591	29,711	35,547	59,743	Nigeria	6,657	16,601	1,411	12,635
Philippines	15,091	34,354	98,157	168,420	Central African Republic	2	3	0	0
Macao	20	14	0	0	Gabon	24	30	0	0
Southern-Southeastern Asia, n.e.c.	4	39	715	55	Chad	17	362	0	2
Peoples Republic of China	1,840	129,443	1,913	4,971	British West Africa	0	0	0	0
Outer Mongolia	0	0	159	160	Madeira Islands	0	0	38	35
North Korea	7	7	0	0	Upper Volta	185	2,125	0	0
Korea, Republic of	74,471	116,851	2,746	1,886	Dahomey	384	1,126	244	0
Hong Kong	17,268	11,908	1,620	1,845	Angola	688	545	22,738	28,720
Republic of China	26,528	74,541	15,073	12,913	Congo (Brazzaville)	173	355	60	18
Japan	107,665	659,134	16,518	14,444	Western Portuguese Africa, n.e.c.	104	589	0	0
Kansei Islands, n.e.c. 5/	0	---	0	---	Liberia	1,471	2,896	5,919	11,212
					Zaire (Congo-Kinshasa)	1,252	1,082	3,797	4,738
Australia and Oceania	11,821	17,871	255,146	288,534	Burundi	38	93	3,225	1,314
Australia	4,041	10,584	164,720	176,518	Rwanda	102	116	4,516	2,022
Papua New Guinea	19	19	1,269	8,068	Somali Republic	297	0	0	0
New Zealand and Western Samoa	0	---	2	---	Ethiopia	193	653	21,207	21,476
New Zealand 3/	2,796	1,981	64,555	103,185	Afars-Issas	132	330	8	28
Western Samoa 3/	11	38	15	6	Uganda	50	1	14,140	11,732
British Pacific Islands	1	57	7	0	Kenya	300	5,518	3,854	4,311
French Pacific Islands	906	1,131	3	7	Seychelles-Dependencies	19	30	158	247
Trust Territory of Pacific Islands	974	1,137	4	0	Tanzania	525	466	4,866	8,498
Pacific Islands, n.e.c.	74	116	571	749	Mauritius-Dependencies	503	315	432	9
					Mozambique	72	90	5,421	7,589
Africa	65,031	147,373	133,482	166,810	Madagascar Republic	271	366	4,840	7,250
Morocco	4,867	19,100	938	406	French Indian Ocean Areas	2	5	323	525
Algeria	5,439	10,782	126	68	Republic of South Africa	6,923	11,760	3,834	3,168
Tunisia	5,945	5,295	1,606	526	Botswana	0	209	2	2
Libya	867	442	0	0	Zambia	87	101	4	0
Egypt	15,182	14,101	456	364	Swaziland	19	28	3	2,916
Sudan	621	6,285	729	912	Rhodesia	0	0	0	0
Canary Islands	2,475	3,090	0	0	Malawi	105	9	943	775
Spanish Africa, n.e.c.	2	0	0	0	Lesotho	205	287	0	0
					Unidentified 6/	---	274,516	---	0

- 1/ May not add due to rounding.
 2/ Excludes transshipments of grains and oilseeds beginning Jan. 1, 1973.
 3/ Separately classified Jan. 1, 1972.
 4/ Separately classified May 1, 1972.
 5/ Separately classified prior to June 1, 1972.
 6/ Transshipments through Canada where final destination was not known at the time of export.

ERRATA

Table 34.--Average voyage charter rates per ton for corn, wheat, and soybeans; calendar year 1972 and quarters 1972 and 1973 ^{1/}

Origin and destination	Flag	1972	Fourth quarter 1972	First quarter		Second quarter		Third quarter	
				1972	1973	1972	1973	1972	1973
-- Dollars --									
Great Lakes Ports to:									
United Kingdom	Foreign	8.40	9.12	6.96	14.28	7.48	13.75	8.31	11.30
Antwerp-Rotterdam-Amsterdam	Foreign	7.36	9.79	<u>2/</u>	10.55	6.33	17.04	6.97	15.94
St. Lawrence River Ports to:									
United Kingdom	Foreign	4.91	7.09	4.17	7.42	4.21	<u>2/</u>	4.89	10.92
Antwerp-Rotterdam-Amsterdam	Foreign	3.71	5.01	2.23	6.24	2.54	8.60	5.75	<u>2/</u>
U.S. Atlantic Ports North from									
Cape Hatteras to:									
United Kingdom	Foreign	5.88	7.64	4.12	8.06	4.04	11.13	5.97	13.26
Antwerp-Rotterdam-Amsterdam	Foreign	3.29	5.36	2.74	6.87	2.63	9.95	3.28	8.52
U.S. Gulf Ports to:									
United Kingdom	Foreign	4.36	3.70	4.54	9.11	4.41	14.39	5.13	14.29
Antwerp-Rotterdam-Amsterdam	Foreign	3.26	4.86	2.87	7.26	2.79	10.78	3.54	10.07
East Coast India ^{3/}	Foreign	<u>2/</u>	<u>2/</u>	<u>2/</u>	15.09	<u>2/</u>	25.52	<u>2/</u>	32.12
U.S.	U.S.	<u>2/</u>	<u>2/</u>	<u>2/</u>	<u>2/</u>	<u>2/</u>	<u>2/</u>	<u>2/</u>	<u>2/</u>
West Coast India ^{3/}	Foreign	<u>2/</u>	<u>2/</u>	<u>2/</u>	14.51	<u>2/</u>	<u>2/</u>	<u>2/</u>	30.48
U.S.	U.S.	<u>2/</u>	<u>2/</u>	<u>2/</u>	<u>2/</u>	<u>2/</u>	<u>2/</u>	<u>2/</u>	<u>2/</u>
Japan	Foreign	6.39	8.19	4.16	10.78	4.10	14.10	4.77	16.52
Brazil	Foreign	7.20	7.27	<u>2/</u>	<u>2/</u>	6.70	<u>2/</u>	<u>2/</u>	<u>2/</u>
U.S.	U.S.	<u>2/</u>	<u>2/</u>	<u>2/</u>	<u>2/</u>	<u>2/</u>	<u>2/</u>	<u>2/</u>	<u>2/</u>
Pacific Coast Ports North from									
San Francisco to:									
East Coast India	Foreign	14.55	14.55	<u>2/</u>	15.94	<u>2/</u>	<u>2/</u>	<u>2/</u>	26.43
U.S.	U.S.	<u>2/</u>	<u>2/</u>	<u>2/</u>	<u>2/</u>	<u>2/</u>	<u>2/</u>	<u>2/</u>	<u>2/</u>
West Coast India	Foreign	<u>2/</u>	<u>2/</u>	<u>2/</u>	15.50	<u>2/</u>	<u>2/</u>	<u>2/</u>	<u>2/</u>
U.S.	U.S.	<u>2/</u>	<u>2/</u>	<u>2/</u>	<u>2/</u>	<u>2/</u>	<u>2/</u>	<u>2/</u>	<u>2/</u>
Japan	Foreign	6.62	8.94	6.17	12.50	6.47	15.31	5.85	15.39

^{1/} Average of rates for individual cargoes weighted by volume, rates for 2,000 pound ton and calendar quarters or years.

^{2/} None reported.

^{3/} Via Cape Good Hope.

Note: Data shown in table 9 of the October issue contains several errors. This errata sheet contains the corrected version.

Table 35.--Quantity indexes: U.S. agricultural exports, fiscal year 1968-73, monthly and accumulated, July 1972 to date

(Calendar year 1967 = 100)

Year and month	Animals and animal products	Cotton and linters	Tobacco, unmanufactured	Grains and feeds	Vegetable oils and oilseeds	Fruits and Vegetables	All agricultural commodities
1967/68	96	101	100	104	99	91	101
1968/69	110	69	100	85	106	93	92
1969/70	101	75	101	97	148	109	106
1970/71	117	98	98	106	157	103	115
1971/72	134	89	94	103	159	107	115
1972/73	126	126	102	167	182	118	152
July-September:							
1972/73	121	26	93	139	108	111	118
1973/74	116	116	98	203	63	130	149
<u>Adjusted for seasonal variation 2/</u>							
Monthly							
1972/73:							
July	159	44	100	127	149	120	126
August	122	47	111	148	155	109	137
September	118	36	97	153	107	108	133
October	124	95	99	145	177	106	132
November	131	134	89	151	198	129	144
December	112	146	94	157	170	114	145
January	118	162	115	174	194	113	159
February	118	125	121	167	237	112	160
March	127	141	104	191	247	117	176
April	131	148	100	194	201	122	174
May	129	128	96	185	191	134	166
June	124	171	112	215	126	129	170
1973/74:							
July	119	152	105	189	92	138	155
August	124	230	100	232	73	124	180
September	136	108	111	204	65	138	163
October							
November							
December							
January							
February							
March							
April							
May							
June							
<u>Not adjusted for seasonal variation</u>							
1972/73:							
July	136	33	80	128	125	120	117
August	112	19	92	142	116	105	118
September	114	26	107	147	82	109	118
October	124	59	120	142	215	126	133
November	146	111	135	161	265	132	170
December	120	173	128	172	211	112	166
January	117	211	89	179	197	99	164
February	112	168	94	166	229	94	159
March	140	219	100	186	255	116	182
April	128	194	86	177	185	121	163
May	132	141	94	192	180	134	167
June	128	158	96	211	125	145	169
1973/74:							
July	103	120	88	190	80	131	143
August	114	143	85	223	58	120	158
September	131	84	121	196	52	138	147
October							
November							
December							
January							
February							
March							
April							
May							
June							

1/ Based on 359 classifications in 1971.

2/ The seasonal adjustment series has been revised to incorporate the Bureau of the Census Method X-11. This new method of adjusting for seasonal variations is a continuing system which takes into account changing seasonal patterns. For detailed explanation of the new adjustment procedures, see U.S. Department of Commerce, Bureau of the Census, The X-11 Variant of the Seasonal Method II Seasonal Adjustment Program, Technical Paper No. 15, U.S. Government Printing Office, Washington, D.C., 1965.

Table 36.--Quantity indexes: U.S. agricultural imports, fiscal years 1968-73, monthly and accumulated, July 1972 to date

Year and month	(Calendar year 1967 = 100)					Complementary 1/			All agricultural commodities 2/
	Animals and animal products	Grains and feeds	Supplementary 1/ Vegetable oils and oilseeds	Sugar, molasses, and syrups	Total	Cocoa, coffee, and tea	Rubber and allied gums	Total	
1967/68	108	92	97	102	105	104	107	104	105
1968/69	115	96	105	103	110	100	127	103	107
1969/70	121	131	104	107	116	101	131	104	111
1970/71	114	136	111	113	118	98	124	101	111
1971/72	115	145	119	118	122	105	138	108	116
1972/73	127	122	129	109	128	111	136	112	121
July-September:									
1972/73	131	112	124	119	124	101	114	102	115
1973/74	124	64	110	118	121	87	149	93	110
<u>Adjusted for seasonal variation 3/</u>									
Monthly									
1972/73:									
July	119	130	151	99	119	88	123	92	108
August	133	95	135	118	131	100	122	110	120
September	135	160	122	99	126	112	109	113	121
October	141	174	131	112	130	103	145	107	120
November	145	131	87	119	136	97	150	102	121
December	118	126	159	83	112	97	138	103	109
January	130	132	84	125	135	104	141	107	123
February	124	112	165	117	138	115	134	117	132
March	106	94	132	117	121	143	130	133	125
April	114	115	125	103	123	130	127	122	121
May	135	87	150	145	144	148	152	140	143
June	119	106	129	86	123	99	157	101	114
1973/74:									
July	122	73	114	105	126	93	125	94	113
August	136	67	142	111	133	87	154	102	117
September	111	76	105	91	109	78	175	92	102
October									
November									
December									
January									
February									
March									
April									
May									
June									
<u>Not adjusted for seasonal variation</u>									
1972/73:									
July	119	135	151	107	115	85	102	89	104
August	139	69	108	144	135	105	135	108	124
September	134	132	112	104	123	113	105	110	117
October	142	169	146	96	126	113	150	111	122
November	145	148	67	83	121	91	148	98	112
December	125	192	121	97	123	90	148	99	113
January	134	96	138	108	135	125	154	120	132
February	116	79	183	78	124	115	130	117	121
March	109	85	144	123	127	126	156	126	128
April	114	137	98	122	135	121	115	116	127
May	127	121	142	130	142	141	147	137	140
June	117	108	160	115	131	99	140	101	119
1973/74:									
July	121	76	114	113	122	90	107	90	109
August	142	52	117	143	135	93	172	101	121
September	109	65	97	99	107	78	147	89	99
October									
November									
December									
January									
February									
March									
April									
May									
June									

1/ Supplementary agricultural imports consist of all imports similar to agricultural commodities produced commercially in the United States together with all other agricultural imports interchangeable to any significant extent with such United States commodities. Complementary agricultural imports include all others, about 98 percent of which consist of rubber, coffee, raw silk, cacao beans, wool for carpets, bananas, tea, and vegetable fibers.

2/ Based on 430 classifications in 1971.

3/ The seasonal adjustment series has been revised to incorporate the Bureau of the Census Method X-11. The new method of adjusting for seasonal variations is a continuing system which takes into account changing seasonal patterns. For detailed explanation of the new adjustment procedures, see U.S. Department of Commerce, Bureau of the Census, The X-11 Variant of the Seasonal Method 11 Seasonal Adjustment Program, Technical Paper No 15, U.S. Government Printing Office, Washington, D.C., 1965.

Explanatory Note

U.S. foreign agricultural trade statistics in this report include official U.S. data based on compilations of the Bureau of the Census. Agricultural commodities consist of (1) nonmarine food products and (2) other products of agriculture which have not passed through complex processes of manufacture such as raw hides and skins, fats and oils, and wine. Such manufactured products as textiles, leather, boots and shoes, cigarettes, naval stores, forestry products, and distilled alcoholic beverages are not considered agricultural.

The trade statistics exclude shipments between the 50 States and Puerto Rico, between the 50 States and the island possessions, between Puerto Rico and the island possessions, among the island possessions, and intransit through the United States from one foreign country to another when documented as such through U.S. Customs.

EXPORTS The export statistics also exclude shipments to the U.S. armed forces and diplomatic missions abroad for their own use and supplies for vessels and planes engaged in foreign trade. Data on shipments valued at less than \$251 are not compiled by commodity and are excluded from agricultural statistics but are reflected in nonagricultural and overall export totals in this report. The agricultural export statistics include shipments under P.L. 83-480 (Agricultural Trade Development and Assistance Act), and related laws; under P.L. 87-195 (Act for International Development); and involving Government payments to exporters. (USDA payments are excluded from the export value.) Separate statistics on Government program exports are compiled by USDA from data obtained from operating agencies.

The export value, the value at the port of exportation, is based on the selling price (or cost if not sold) and includes inland freight, insurance, and other charges to the port. The country of destination is the country of ultimate destination or where the commodities are to be consumed, further processed, or manufactured. When the shipper does not know the ultimate destination, the shipments are credited to the last country, as known to him at the time of shipment from the United States, to which the commodities are to be shipped in their present form. Except for Canada, export shipments valued at \$251-\$499 are included on the basis of sampling estimates; shipments to Canada valued at \$251-\$1,999 are sampled.

IMPORTS Imports for consumption are a combination of entries for immediate consumption and withdrawals from warehouses for consumption. Data on shipments valued at less than \$251 are estimated on the basis of a 1-percent sample and are not compiled by commodity. They are excluded from agricultural statistics but are reflected in nonagricultural and overall import totals in this report.

The import value, defined generally as the market value in the foreign country, excludes import duties, ocean freight, and marine insurance. The country of origin is defined as the country where the commodities were grown or processed. When the country of origin is not known, the imports are credited to the country of shipment.

Imports similar to agricultural commodities produced commercially in the United States and others that are interchangeable in use to any significant extent with such U.S. commodities are supplementary or partly competitive. All other commodities are complementary or noncompetitive.

Further explanatory material on foreign trade statistics and compilation procedures of the Bureau of the Census is contained in the publications of that agency.

END

DATE

FILMED

7-14-79

NITIS