



AgEcon SEARCH
RESEARCH IN AGRICULTURAL & APPLIED ECONOMICS

The World's Largest Open Access Agricultural & Applied Economics Digital Library

This document is discoverable and free to researchers across the globe due to the work of AgEcon Search.

Help ensure our sustainability.

Give to AgEcon Search

AgEcon Search

<http://ageconsearch.umn.edu>

aesearch@umn.edu

*Papers downloaded from **AgEcon Search** may be used for non-commercial purposes and personal study only. No other use, including posting to another Internet site, is permitted without permission from the copyright owner (not AgEcon Search), or as allowed under the provisions of Fair Use, U.S. Copyright Act, Title 17 U.S.C.*

USDA/FATUS-
DEC 73

FATUS/FOREIGN AGRICULTURAL TRADE OF THE UNITED STATES, 1973 DECEMBER. Washington, DC:
Economic Research Service.

(NAL Call No. A286.9/Ag8)

1 OF 1
USDA
FATUS-DEC

73

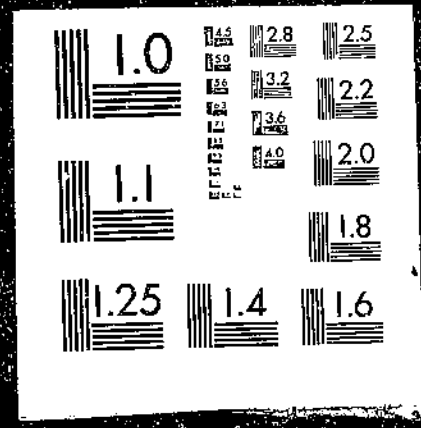

DECEMBER 1973

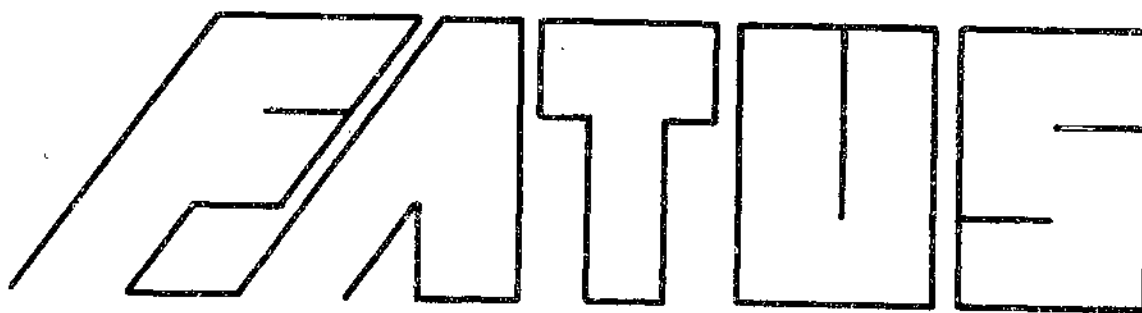

FOREIGN AGRICULTURAL TRADE OF THE UNITED STATES

Mexico's Agricultural Trade

**Top Outlets for U.S. Agricultural Exports
in Fiscal Year 1973**

**U.S. Agricultural Import Fact Sheet,
Fiscal Year 1973**

Export Prices Rise More than Import Prices

Trade Statistics, July-October

ECONOMIC RESEARCH SERVICE • U.S. DEPARTMENT OF AGRICULTURE

CONTENTS

	<u>Page</u>
Special in this issue:	
Mexico's Agricultural Trade	5
Top Outlets for U.S. Agricultural Exports in Fiscal 1973	19
U.S. Agricultural Import Fact Sheet, Fiscal Year 1973	38
Export Prices Rise More Than Import Prices	54
International Price Highlights	58
Export Highlights, July-October	63
Import Highlights, July-October	75
U.S. agricultural trade data for October and July-October:	
U.S. imports: Quantity and value by commodity	80
U.S. exports: Quantity and value by commodity	85
U.S. exports and imports: Value by country	89
Quantity indexes; by commodity groups, July-October:	
Exports	91
Imports	92
Explanatory Note	93

Principal Coordinators

Glenn R. Samson

Dewain H. Rahe

Thomas A. Warden

(202) 447-8474

Statistical Program Area
 Foreign Demand and Competition Division
 Economic Research Service

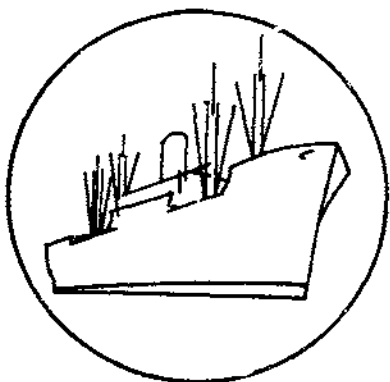

FOREIGN AGRICULTURAL TRADE OF THE UNITED STATES

Digest

Mexico's Agricultural Trade (see p. 5). U.S. agricultural exports to Mexico in 1972/73 soared 94 percent to a new record high of nearly \$254 million. Sales of wheat, corn, grain sorghums, soybeans, and oilseed products were well above the 1971/72 levels. Increased prices contributed to some of the gain, especially for cattle hides. During the same period, Mexico became the principal source of U.S. agricultural imports. U.S. agricultural imports from Mexico advanced 32 percent to \$706 million. Fruits, vegetables, beef, sugar, and coffee accounted for much of the gain.

* * * * *

Top Outlets for U.S. Agricultural Exports in Fiscal 1973 (see p. 19). While U.S. agricultural exports of \$12.9 billion in fiscal 1973 went to 164 destinations, 15 countries received 72 percent, or \$9.3 billion of the total. The top 50 markets took \$12.1 billion, accounting for 94 percent of the total. Exports to 25 of the 50 major markets exceeded the \$100 million mark. Eleven of these markets were developing countries. The largest value gains occurred in shipments to Japan, the USSR, the Netherlands, West Germany, Italy, Spain, and South Korea. Value gains of over \$100 million occurred in shipments to Canada, France, and Mexico. U.S. agricultural exports to the People's Republic of China topped \$200 million in fiscal year 1973, and shipments to the USSR reached \$957 million. Exports to Eastern Europe increased to \$449 million from only \$198 million in fiscal 1972. Estimated transshipments through Canada are presented in table format.

* * * * *

U.S. Agricultural Import Fact Sheet, Fiscal Year 1973 (see p. 38). Almost all supplying countries shared in the 21-percent increase in U.S. agricultural imports in fiscal year 1973. The 50 largest suppliers accounted for 94 percent of the \$7.3 billion worth of farm products we imported. Competitive farm products accounted for 64 percent of the total, noncompetitive products for 36 percent. Per capita, imports averaged \$35 in fiscal 1973, compared with \$29 a year earlier--higher prices accounted for most of the increase. Tables accompanying the article show commodity-group breakdowns of imports from the 50 major suppliers over the past 5 years, as well as total import data for all suppliers.

* * * * *

Export Prices Rise More Than Import Prices (see p. 54). Export prices (unit values) for the summer 1973 quarter were 76 percent higher than a year earlier and 42 percent higher than during the spring quarter. Import prices during the summer quarter were 29 percent above the level of a year earlier. Summer quarterly unit values of soybean meal and soybeans, which were more than twice as high as a year earlier, experienced the largest increases. The doubled unit value of inedible tallow, and the 85 percent increase in wheat and rice prices also pushed up the soaring quarterly export price index. During the October 1972-September 1973 period, export prices averaged 37 percent higher than a year ago, and import prices, 26 percent higher.

* * * * *

Selected Price Series of International Significance (see p. 58). For the first time in more than a year, the Dow-Jones commodity spot price index and Reuter's commodity spot index took a downturn, reflecting the good 1973/74 crop outturn. During October, export prices of soybeans and soybean meal took the deepest plunge, falling 10 percent from the September prices. Price quotations of wheat, corn, and sorghum also declined, but were still well above their October 1972 levels. Declines also prevailed for the principal U.S. agricultural import items, with the notable exceptions of sugar and cocoa beans.

* * * * *

Agricultural Export Growth Accelerates in July-October (see p. 63). U.S. agricultural exports rose to an alltime high of \$5.87 billion in July-October 1973--nearly double the \$2.98 billion for these months in 1972. About two-thirds of the value increase stemmed from higher prices. The balance of the increase was from larger volume, especially for wheat, feed grains, cotton, tobacco, fruits and vegetables, live animals, and meats. Grain exports alone accounted for over two-thirds of the total increase. But export value gains for soybeans, soybean meal, meats, live animals, cotton, fruits, nuts, vegetables, and tobacco also contributed to the sharp value rise in U.S. agricultural exports during July-October. October 1973 exports of farm products rose to a record \$1.73 billion--nearly double the \$907 million in October 1972 and nearly one-fifth above the previous record of \$1.47 billion in August 1973.

* * * * *

U.S. Agricultural Import Value Up 25 Percent, Volume Declines (see p. 75). U.S. agricultural imports during July-October 1973 totaled \$2.7 billion, or 25 percent above the same months last year. Price increases were responsible since volume declined about 6 percent. There were a few exceptions to the general volume decline, notably dairy products and eggs, pork, certain fruits and vegetables, tobacco, and wines. Competitive agricultural imports amounted to \$1.8 billion, compared with \$1.4 billion a year earlier. This 30-percent gain reflected mostly higher prices, particularly for cattle, meat, wool, oil-bearing materials, and sugar. Noncompetitive farm product imports, valued at \$880 million, were 17 percent above the level of a year ago. Price advances for coffee, cocoa, spices, essential oils, and carpet wools raised import values while volume declined.

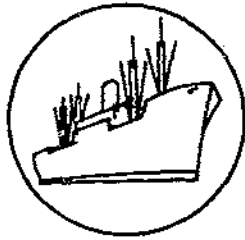

SPECIAL in this issue

MEXICO'S AGRICULTURAL TRADE

U.S.-Mexican Trade, Fiscal Year 1973

During fiscal year 1973, agricultural trade between the United States and Mexico accelerated rapidly from year-earlier levels, setting new records. U.S. agricultural exports to Mexico amounted to \$254 million, 94 percent above fiscal 1972. At the same time, U.S. agricultural imports from Mexico totaled \$706 million, up 32 percent. Bad weather and continued growth in demand for farm products contributed to the trade surge. A combination of hot, dry conditions in northern Mexico and flooding in other producing areas reduced Mexican grain crops, while severe cold and heavy rains adversely affected U.S. livestock and crop output.

Total U.S. exports to Mexico in fiscal 1973 amounted to \$2.31 billion, 36 percent ahead of last year's value. U.S. imports from Mexico rose 31 percent to \$1.87 billion. The trade surplus was nearly offset by U.S. tourist expenditures and investment flows to Mexico.

Although U.S. exports to Mexico are primarily manufactured goods, we are nevertheless Mexico's principal supplier of farm imports, usually accounting for about half the total. Agriculture's share of total U.S. exports to Mexico increased in fiscal 1973, accounting for about 11 percent of the total, compared with 7.7 percent in fiscal 1972 and an average of 7.6 percent over the previous 10 years. In terms of total U.S. agricultural exports, those to Mexico accounted for 2 percent in fiscal 1973, compared with 1.6 percent in fiscal 1972.

Increased demand and production shortfalls in Mexico raised their imports of U.S. wheat to a record of nearly 669,000 tons (\$53.6 million) in fiscal 1973 from 402,000 tons (\$25.2 million) a year earlier. During fiscal years 1952-71, U.S. wheat exports to Mexico were relatively insignificant.

U.S. exports of corn to Mexico soared to 426,000 tons (\$33 million) in fiscal 1973 from less than 15,000 tons (\$1.5 million) in fiscal 1972. Reduced corn production due to weather damage raised Mexico's import requirements last year. The previous record was 1,148,000 tons (\$64.7 million) in fiscal 1958. Fiscal 1973 grain sorghum shipments also reached a near record--172,000 tons (\$10 million), compared with 78,000 tons (\$4.3 million) in fiscal 1972 and the previous high of 173,000 tons (\$8.3 million) in fiscal 1963. Grain sorghum is the main grain used in poultry and hog feeds in Mexico. Heavy rain in the primary sorghum producing region near Matamoros (fig. 1) for the second consecutive year damaged crops and reduced output by an estimated 250,000 tons. Imports in fiscal 1974 may be larger than the fiscal 1973 volume.

U.S. soybean exports to Mexico totaled 50,000 tons (\$9.9 million) in fiscal 1973 against 18,000 tons (\$2.2 million) a year earlier, 67,000 tons (\$7.9 million) in



Figure 1

fiscal 1971, and 129,000 tons (\$13.6 million) in fiscal 1970. Nondefatted soybean flour shipments jumped to 45,000 tons (\$11.9 million) from about 6,000 tons (\$789,000) in fiscal 1972.

Other U.S. farm product exports to Mexico showing gains in fiscal 1973 included dairy cattle, edible offals, poultry meat, dairy products, barley, grain products, seeds, fruits and vegetables, lard, and vegetable oils. Cattle hide exports increased in value because of higher prices, but volume fell.

While Mexican grain production should increase significantly in 1973/74, imports are expected to continue at high levels because of low stocks and consumption increases. Mexican wheat imports are expected to be 700,000-800,000 tons; corn, over 900,000 tons; and sorghum, 350,000 tons. The United States is expected to furnish most of these imports.

Mexico became the largest source of U.S. agricultural imports for the first time in fiscal year 1973, replacing Brazil as the traditional leading supplier. Mexico supplied 9.6 percent of our total farm imports last fiscal year, compared with 8.9 percent in fiscal 1972. Also, Mexico continued to be the main source of competitive farm commodities--as it had been for many years--accounting for 12 percent in fiscal 1973, compared with 11.5 percent a year earlier.

Sharp increases in U.S. consumption of livestock products and fruits and vegetables, attracted larger inflows from Mexico, especially during off-season periods. Virtually all fruit and vegetable entries increased in fiscal 1973. Heavy rains and other weather damage in U.S. producing areas contributed to larger inflows, especially for oranges, onions, and tomatoes. Price increases raised the value of some imported items such as cattle, beef, sugar, and molasses.

Of U.S. fresh vegetable imports, about 85 percent come from Mexico. Most or all imported beans, cucumbers, eggplant, garlic, onions, peas, peppers, squash, and tomatoes are shipped from Mexico. Over 60 percent of our imported fresh fruits--mostly melons, oranges, and strawberries--are supplied by Mexico.

Mexico is also the principal supplier of U.S. dutiable cattle imports. With a decline in the number of cattle imported from Mexico--from 844,000 in fiscal 1972 to 838,000 in fiscal 1973--Mexico's share fell from 80 to 70 percent. Even with sharp price increases, the value share of cattle imports from Mexico fell to 59 percent from 72 percent, while the dollar amount rose to \$109 million from \$89 million. Mexican export restrictions on feeding cattle imposed in May 1973 reduced import numbers in final weeks of the fiscal year.

U.S. imports of noncompetitive agricultural items from Mexico expanded sharply in fiscal 1973. Value advanced nearly two-thirds to \$145 million from \$84 million in fiscal 1972. Increased prices for Brazilian coffee made the relatively high-quality Mexican beans more attractive to U.S. importers. Coffee accounted for 78 percent of noncompetitive agricultural import values from Mexico in fiscal 1973, compared with 69 percent a year earlier.

Mexico's Trade in 1967-71 and 1972

In calendar year 1972, Mexico's international trade increased sharply. Total exports rose nearly 23 percent above the 1971 level, reaching \$1.8 billion.* This increase was more than offset by a 23-percent rise in total imports, which amounted to \$2.9

* The asterisk indicates that the figure includes a revaluation to reflect f.o.b. market values. In Mexico, certain export commodity values are determined by the Government.

billion. Although agricultural products account for only a small share of Mexico's total imports, production shortfalls and increased demand boosted imports of farm products in 1972, and these contributed significantly to the increase in imports.

Mexico's export trade is largely dependent upon agriculture. During 1967-71, agricultural exports averaged 52.3 percent* of total Mexican exports. In 1971, agriculture's share was only 46.7 percent* as bad weather and increasing demand combined to put downward pressure on exportable commodities.

On the reverse side of the coin, agricultural products represent only a small percentage of total Mexican imports. Their share was 9.3 percent in 1970 and 8.4 percent in 1971. The 1967-71 average, however, was only 7.3 percent.

The United States has been Mexico's most important supplier of imports and will likely continue to be. In 1967-71, U.S. products accounted for 67.5 percent of Mexico's total imports and for 64.8 percent of the agricultural imports. In 1972, the U.S. share of Mexico's total imports was approximately 60 percent (\$1.8 billion). Next in importance was the European Community with about 16 percent (\$474 million); Asia, 5 percent (\$133 million); the Latin American Free Trade Association, 4 percent (\$120 million); Canada, 3 percent (\$75 million); and the rest of the world 12 percent (\$362 million). The United States is also Mexico's main market for exports, taking 79.1 percent* of that country's total exports in 1967-71. In 1972, we accounted for about 67 percent (\$1.1 billion) of all Mexican exports. Members of the Latin American Free Trade Association were the second most important market, accounting for about 9 percent (\$141 million), followed by Asia, 6 percent (\$94 million); the European Community, 5 percent (\$78 million); the Central American Common Market, 2 percent (\$35 million); and the rest of the world, 11 percent (\$193 million).

Mexico's agricultural exports to the United States averaged 64.7 percent* of total agricultural exports in 1967-71. During the period, however, that share was declining.

The following tabulation compares Mexico's 1971 and 1972 total agricultural exports:

Commodity	: Volume of :		: Value of :	
	: exports, :	: Change :	: exports, :	: Change :
	: 1972 :	: 1971-72 :	: 1972 :	: 1971-72 :
	: 1,000		Million U.S.	
	: <u>metric tons</u>	<u>Percent</u>	<u>dollars</u>	<u>Percent</u>
Sugar	: 577	6	102	13
Cotton <u>1/</u>	: 204	23	77	21
Coffee <u>1/</u>	: 93	2	74	10
Meat	: 49	18	59	30
Fresh fruit	: 286	14	33	5
Tomatoes <u>1/</u>	: 330	6	32	7
Live cattle (1,000 head) <u>1/</u>	: 965	28	31	32
Corn	: 424	53	22	28
Strawberries with sugar	: 50	31	17	45
Fresh horticultural products	: 179	-6	16	-5
Honey	: 33	94	13	178
Total selected products	: <u>2/2,225</u>	15.3	476	18

1/ Individual commodities with administratively determined values assigned by Mexican customs are not adjusted to reflect f.o.b. market values. 2/ Doesn't include live cattle.

Mexican agricultural imports for 1972 reflected the world's changing supply and demand situation. Some of Mexico's main agricultural imports and changes from 1971 were:

Commodity	Volume of	Change	Value of	Change
	imports,	1971-72	imports,	1971-72
	1972		1972	
	1,000		Million U.S.	
	metric tons	Percent	dollars	Percent
Grains	1,094	385	80	349
Milk--powdered, condensed	68	10	39	47
Oilseeds	52	-63	13	-45
Vegetable and animal fats and oils	26	-9	13	32
Total listed items	1,240	171	145	88

Preliminary information for the first half of 1973 indicates that Mexican exports were up 25.5 percent* from the first half of 1972 and imports, up 33.4 percent.

The following totals give some indication of Mexico's principal partners and the main agricultural commodities traded.

Table .--Total Mexican trade for selected countries, January-March 1973 with 1972 comparisons

Categories	January-March 1973	Change from January-March 1972
	Million <u>U.S. dollars</u>	<u>Percent</u>
Imports:		
Total		
United States	1,076	73
Canada	742	97
CACM	13	-11
LAFTA	2	51
European Community	37	50
Asia	135	4
Africa	53	101
	13	775
Exports:		
Total ^{1/}		
United States	563	15
Canada	330	12
CACM	4	36
LAFTA	11	51
European Community	40	18
Asia	32	52
Africa	24	14
	0.5	11

^{1/} Includes a revaluation to reflect f.o.b market values. In Mexico, certain export commodity values are administratively determined.

Table .--Mexican trade data for selected agricultural commodities.
January-May 1973 with 1972 comparisons

Commodity	January-	Quantity	January-	Value
	May	change	May	change
	1973	from	1973	from
		1973		1973
	1,000	Percent	Million	
	metric tons		U.S. dollars	Percent
Imports:				
Total.....	---	---	1,476	33
Grains	533	73	59	173
Milk, powdered, condensed	11	-31	5	-40
Oilseeds	78	199	22	326
Vegetable and animal fats and oils	26	184	8	121
Total for listed items	648	80	94	141
Exports:				
Total <u>1/</u>	---	---	955	20
Sugar	268	-21	50	-18
Cotton <u>2/</u>	61	-4	23	-5
Coffee <u>2/</u>	65	53	66	107
Meat	17	-7	23	13
Fresh fruit	196	-50	24	-1
Tomatoes <u>2/</u>	381	26	37	24
Live cattle <u>2/</u> <u>3/</u>	209	-46	7	-43
Strawberries with sugar	43	19	20	71
Fresh horticultural products	204	29	15	33
Honey	17	-13	11	54
Total for listed items	<u>4/</u> 1,252	-9	276	18

1/ Includes a revaluation to reflect f.o.b. market values. In Mexico, certain export commodity values are administratively determined. 2/ Individual commodities with administratively determined values assigned by Mexican Customs are not adjusted to reflect f.o.b. market values. 3/ Quantity in 1,000 head. 4/ Doesn't include live cattle.

Table 3.--U.S. agricultural exports to Mexico: Quantity and value by commodity, fiscal years 1972 and 1973

Commodity	Unit	Quantity		Value	
		1971/72	1972/73	1971/72	1972/73
		Thou- sands	Thou- sands	1,000 dollars	1,000 dollars
Animals, live:					
Cattle	No.	15	22	6,605	11,816
Chicks	do.	2,016	1,134	2,001	1,691
Other	---	---	---	1,978	1,116
Meat and preparations:					
Offals, edible; fresh, chilled or frozen	Lb.	16,955	27,208	2,533	4,030
Poultry meat, fresh, chilled or frozen	do.	826	3,072	204	870
Other	---	---	---	738	846
Dairy products and eggs:					
Milk, evaporated or condensed	Lb.	31,517	39,344	5,628	6,949
Milk, nonfat dry	do.	41,709	47,575	7,740	8,203
Other	---	---	---	841	847
Grains and products:					
Wheat, unmilled	Bu.	14,763	1/24,581	25,193	1/53,625
Rice	Lb.	2,106	249	202	24
Barley, unmilled	Bu.	194	1,253	266	2,126
Corn, unmilled, excluding seed	do.	580	16,779	1,463	32,990
Corn seed, excluding sweet corn	do.	18	259	99	1,191
Oats, unmilled	do.	500	149	486	178
Grain sorghum, excluding seed	do.	3,082	6,758	4,271	10,042
Grain sorghum seed	do.	240	529	1,451	3,668
Cereal flour, excluding wheat	Cwt.	1	412	4	2,095
Malt and malt flour	Lb.	4,406	3,232	286	217
Other	---	---	---	805	2,201
Fruits, nuts, and vegetables:					
Apples, fresh	Lb.	10,943	12,861	826	1,026
Berries, frozen	do.	220	763	32	229
Pears, fresh	do.	2,509	2,201	154	270
Peaches, fresh	do.	2,053	2,737	92	146
Prunes, dry	do.	2,636	2,109	390	360
Raisins, dry	do.	5,941	914	773	194
Almonds	do.	849	1,669	466	850
Beans, pinto, dry	do.	9,905	11,613	1,005	1,141
Hops	do.	987	1,505	699	1,175
Seed beans	do.	1,798	4,133	292	888
Potatoes	do.	11,972	18,011	286	518
Other	---	---	---	4,220	3,960
Confectionery, candy	Lb.	3,201	4,014	781	1,022
Animal feeds:					
Soybean oil cake and meal	Ston.	89	29	8,702	4,628
Dairy and poultry feed, prepared	do.	10	16	1,198	1,996
Other	do.	40	27	2,930	2,440
Miscellaneous food preparations:					
Lard	Lb.	23,269	35,532	3,202	5,174
Mayonnaise	do.	1,740	3,719	412	843
Soups and sauces	do.	2,879	3,671	537	715
Flavoring extract, beverage base	Gal.	67	116	1,567	1,541
Other	---	---	---	1,396	1,503
Hides and skins:					
Cattle hides	No.	1,972	1,652	18,762	28,847
Other	---	---	---	613	905
Oilseeds:					
Cottonseed	Lb.	1,270	9,347	180	494
Soybeans	Bu.	658	1,845	2,061	9,941
Soybean flour, non-defatted	Lb.	13,206	98,698	789	11,895
Cotton linters	Rble.	17	18	342	294
Hog sausage casings	Lb.	1,336	1,099	629	468
Alfalfa seed	do.	3,398	4,389	1,319	2,012
Other grass and vegetable seed	do.	6,132	14,150	3,153	4,540

Continued--

Table 3.--U.S. agricultural exports to Mexico: Quantity and value
by commodity, fiscal years 1972 and 1973--Continued

Commodity	Unit	Quantity		Value	
		1971/72	1972/73	1971/72	1972/73
		Thou- sands	Thou- sands	1,000 dollars	1,000 dollars
Hop extract	Lb.	187	569	651	1,538
Tallow, inedible	do.	17,342	17,754	1,450	1,422
Soybean oil, crude	do.	380	22,079	48	2,866
Cottonseed oil	do.	6	19,430	1	3,351
Essential oils	do.	297	316	1,373	1,412
Other agricultural products	---	---	---	6,570	8,446
Total agricultural exports	---	---	---	130,695	253,775

1/ Includes transshipments through Canada of 713,000 bushels valued at \$1,333,000.

Table 4.--U.S. agricultural imports from Mexico: Quantity and value by commodity, fiscal years 1972 and 1973

Commodity	Unit	Quantity		Value	
		1971/72	1972/73	1971/72	1972/73
		Thou- sands	Thou- sands	1,000 dollars	1,000 dollars
Animals, live:					
Cattle, less than 200 lbs.	No.	36	21	2,457	1,723
Cattle, 200-700 lbs.	do.	806	802	86,398	103,486
Cattle, over 700 lbs.	do.	2	15	565	3,907
Meat and preparations:					
Beef; fresh, chilled or frozen	Lb.	66,558	77,486	38,063	50,260
Veal; fresh, chilled or frozen	do.	3,773	2,375	2,072	1,512
Pork; fresh, chilled or frozen	do.	0	4,019	0	1,405
Horse meat, uncooked	do.	5,369	4,243	703	722
Grains and preparations:					
Biscuits, cakes, and bakery products	do.	772	1,603	214	440
Macaroni	do.	139	1,378	34	313
Wheat gluten	do.	640	960	166	261
Fruits, nuts, and vegetables:					
Bananas, fresh	do.	4,093	4,887	146	155
Plantains, fresh	do.	1,179	1,961	53	84
Cantaloupes, fresh	do.	153,771	156,212	9,007	10,499
Watermelons, fresh	do.	159,721	156,507	3,436	3,986
Melons, other	do.	15,959	24,559	533	1,298
Grapes, fresh	do.	3,773	6,017	383	606
Grapefruit, fresh	do.	4,609	7,999	605	1,106
Limes, fresh	do.	3,284	3,596	279	322
Lime juice	Gal.	230	179	181	151
Mangoes, fresh or prepared	Lb.	5,626	5,859	1,151	1,613
Oranges, fresh	do.	67,539	104,399	4,066	6,496
Orange juice, concentrated	Gal.	5,261	4,092	2,138	1,687
Pineapples, fresh	No.	6,995	5,744	343	373
Pineapples, canned	Lb.	24,536	18,368	2,940	2,153
Strawberries, fresh	do.	44,383	36,803	7,535	6,800
Strawberries, frozen	do.	84,414	101,456	12,096	20,810
Strawberry paste, pulp	do.	8,467	9,290	944	1,569
Other berries	do.	3,084	2,617	408	442
Pineapples, prepared, excluding canned	do.	4,511	3,708	979	1,126
Nuts, edible					
Artichokes, prepared	do.	39	692	5	92
Asparagus, fresh or chilled	do.	1/	6,261	1/	1,282
Asparagus, prepared	do.	3,994	3,194	1,180	1,053
Beans, fresh or frozen	do.	16,763	16,619	2,196	2,290
Beans, dry	do.	568	1,735	66	203
Carrots, fresh, chilled or frozen	do.	7,190	9,036	105	377
Chickpeas, prepared	do.	4,706	8,146	683	1,077
Cucumbers, fresh or chilled	do.	143,850	173,576	11,823	15,714
Eggplant, fresh or chilled	do.	25,824	39,220	2,741	4,379
Garlic, fresh, chilled or frozen	do.	6,329	9,127	1,515	2,459
Mushrooms, canned	do.	468	333	250	199
Okra, fresh, chilled or frozen	do.	4,722	7,237	418	608
Onions, fresh, chilled or frozen	do.	50,310	120,132	4,310	8,629
Peas, fresh, chilled or frozen	do.	5,447	6,447	1,028	1,298
Peppers, fresh, chilled or frozen	do.	62,613	83,565	11,212	15,669
Radishes, fresh, chilled or frozen	do.	1,593	2,015	111	168
Squash, fresh, chilled or frozen	do.	34,935	39,029	4,650	5,142
Tomatoes, fresh, chilled or frozen	do.	579,174	735,003	87,129	112,992
Tomatoes, prepared	do.	7,033	6,074	976	866
Vegetables, other, fresh, chilled or frozen	do.	32,712	31,406	3,975	3,789
Vegetables, other, prepared	do.	23,156	33,615	2,402	3,571
Sugar and related products:					
Sugar, cane or beet	do.	1,228,313	1,248,109	94,927	102,892
Molasses, inedible	Gal.	105,517	109,207	12,991	18,234
Honey	Lb.	15,290	9,924	2,704	2,363

Continued--

Table 4.--U.S. agricultural imports from Mexico: Quantity and value by commodity, fiscal years 1972 and 1973--Continued

Commodity	Unit	Quantity		Value	
		1971/72	1972/73	1971/72	1972/73
		Thou- sands	Thou- sands	1,000 dollars	1,000 dollars
Coffee, cocoa, and spices:					
Coffee, green	Lb.	142,807	221,165	57,725	113,721
Coffee, roasted or ground	do.	13,773	10,248	5,799	5,393
Coffee, soluble	do.	411	1,210	419	1,273
Cocoa beans	do.	20,131	26,823	4,577	7,879
Cocoa butter	do.	2,620	5,920	1,100	3,601
Cocoa powder	do.	1,217	3,699	148	417
Spices:					
Oregano	do.	1,644	1,302	279	231
Paprika	do.	1,498	1,218	378	317
Pepper, red	do.	4,384	4,329	1,025	1,130
Vanilla beans	do.	24	17	107	95
Animal feeds:					
Cottonseed oil cake	do.	7,928	25,924	98	539
Other animal feed	---	---	---	359	866
Beverages:					
Beer, ale	Gal.	1,407	1,643	1,688	2,057
Wine	do.	22	51	52	149
Tobacco, unmanufactured	Lb.	4,794	4,656	3,581	3,670
Oilseeds:					
Sesame seed	do.	18,521	26,696	3,710	5,175
Fibers:					
Cotton, raw	do.	8,787	2,900	2,774	799
Cotton linters	do.	10,458	8,584	1,093	930
Sisal and henequin	Lton	39	34	4,241	4,787
Straw and other vegetable fibers	do.	3	4	1,947	1,923
Crude animal materials:					
Gelatin	Lb.	202	352	44	265
Hair, bristles	do.	194	157	250	287
Sausage casings	---	---	---	809	575
Crude vegetable materials:					
Broomcorn	Ston	10	13	6,162	7,971
Seeds for planting	Lb.	1,159	943	759	866
Other crude vegetable materials	---	---	---	2,077	1,289
Waxes:					
Beeswax	Lb.	371	296	273	212
Candelilla	do.	3,193	3,634	1,484	1,755
Drugs crude	do.	120	587	54	261
Lime oil	do.	631	444	4,098	3,202
Orange oil	do.	1	227	5	65
Essential oils, other	do.	35	28	173	54
Starches	do.	1,997	8,747	112	466
Other agricultural products	---	---	---	2,707	3,061
Competitive	---	---	---	452,572	560,948
Noncompetitive	---	---	---	83,609	145,118
Total agricultural products	---	---	---	536,181	706,066

1/ Included with "other vegetables; fresh, chilled, or frozen" in 1971/72.

Table 5.--Mexico: Exports of foods and agricultural raw materials, by major SITC groups and leading countries of destination, 1967-71 1/

SITC code	Subgroup	Product and principal country	1967		1968		1969		1970		1971	
			Principal country	Total	Principal country	Total	Principal country	Total	Principal country	Total	Principal country	Total
-- 1,000 U.S. dollars --												
		Food and live animals:										
00		Live animals		38,034		56,783		68,862		79,243		74,829
	:001	Cattle	38,033		56,783		68,856		79,225		74,703	
		United States	37,991		56,598		68,768		79,148		74,521	
01		Meat and meat preparations		22,555		38,197		42,555		48,451		48,100
	:011	Beef and veal, fresh, chilled										
		or frozen	20,415		33,516		39,045		42,393		42,347	
		United States	20,415		33,516		38,945		42,364		42,347	
02		Dairy products and eggs		3		2		2/		57		1,608
04		Cereals and cereal preparations		87,507		57,984		55,600		6,202		31,669
	:041	Wheat, unmilled	12,601		269		11,842		3,164		11,069	
		United States	2,780		246		3,079		79		2	
		Switzerland	5,534		---		8,763		3,064		11,037	
	:044	Corn, unmilled	72,674		46,510		43,656		27		17,026	
		United States	7,238		3,924		6,679		26		3,614	
		France	24,383		2,499		---		---		347	
		Switzerland	26,558		27,401		27,668		---		11,935	
		Japan	7,545		4,261		8,980		---		475	
05		Fruits and vegetables		109,032		117,651		156,550		185,524		171,417
	:051.1	Oranges and tangerines	3,129		6,078		4,453		4,280		4,895	
		United States	2,492		5,290		3,125		3,532		3,191	
	:051.9	Muskmelons	10,271		6,635		9,645		11,804		12,892	
		United States	10,269		6,635		9,644		11,303		12,693	
	:051.9 &	Strawberries, fresh and frozen										
	:053.6	(including sugared and frozen)	15,420		15,159		22,985		27,436		20,343	
		United States	15,370		15,055		22,767		27,051		19,807	
	:053.6	Pineapple in syrup or juice	4,144		5,131		5,056		5,046		6,030	
		United States	3,445		4,365		3,045		3,029		2,948	
	:054.2	Pulses, dry	8,872		11,895		5,443		2,629		1,654	
		United States	3,625		2,863		3,626		712		341	
		Switzerland	583		4,188		1,271		865		---	
	:054.4	Tomatoes, fresh	49,636		57,610		84,203		107,804		91,098	
		United States	49,636		57,610		84,203		107,753		91,074	
06		Sugar, sugar preparations and honey		87,065		102,030		109,446		103,024		107,424
	:061.1	Sugar, raw and refined	67,296		85,432		91,499		90,414		90,663	
		United States	64,454		84,009		91,450		90,414		90,659	
	:061.5	Molasses	14,622		10,505		12,443		7,052		11,823	
		United States	14,622		10,157		12,443		7,052		11,823	
	:061.6	Honey	4,802		5,832		5,417		5,389		4,628	
		United States	796		1,133		1,007		720		588	
		Germany, Fed. Republic	3,085		3,610		3,352		4,041		3,162	
07		Coffee, cocoa, tea, and spices		80,932		90,608		87,747		98,503		92,105
	:071.1	Coffee, green or roasted	63,048		80,693		76,631		89,813		86,190	
		United States	52,516		67,806		65,576		72,611		73,273	
		Switzerland	1,844		2,624		3,642		3,492		3,507	
		Spain	4,022		4,716		2,498		4,603		4,202	
	:072	Cocoa	2,978		6,595		4,586		5,410		3,862	
		United States	2,964		6,585		4,517		5,306		3,569	
08		Animal feed		2,752		1,746		6,184		461		619
09		Miscellaneous food preparations		622		1,556		730		2,515		2,264
		Agricultural raw materials:										
121		Tobacco, unmanufactured		5,525		4,598		8,641		11,053		11,720
		United States	2,287		1,520		2,821		2,107		2,838	
		Germany, Fed. Republic	2,036		1,896		4,249		5,608		4,324	

Continued--

Table 5.--Mexico: Exports of foods and agricultural raw materials, by major SITC groups and leading countries, of destination, 1967-71 1/--Continued

SITC code	Subgroup	Product and principal country	1967		1968		1969		1970		1971	
			Principal country	Total	Principal country	Total	Principal country	Total	Principal country	Total	Principal country	Total
			-- 1,000 U.S. dollars --									
		Agricultural raw materials--Con'd.										
21		Hides and skins, undressed		94		277		48		16		27
22		Oilseeds		8,445		1,723		1,920		2,353		3,396
231.1		Natural rubber		324		165		276		3,722		2,835
261-265:		Natural fibers		157,494		182,859		208,353		135,658		129,001
	263.1	Cotton, raw	143,749		170,357		196,163		123,830		117,704	
		United States 2/	65,611		84,515		83,140		51,298		63,571	
		Italy	9,447		10,623		18,614		7,894		1,975	
		Japan	44,007		48,222		61,246		42,522		33,922	
		Chile	6,994		4,739		3,658		5,303		7,304	
		Germany, Fed. Republic	2,831		3,124		6,865		2,173		664	
		France	4,790		3,170		3,861		1,894		660	
		China, Republic	795		2,378		2,993		2,405		1,870	
	265.4	Henequen andistle	9,046		8,207		9,219		9,613		10,884	
		United States	8,047		7,752		7,979		8,589		9,970	
29		Crude animal & vegetable materials:										
		n.e.s.		9,360		7,420		12,532		8,141		9,395
4		Animal & vegetable oils and fats		2,096		1,846		2,151		1,845		2,131
	431	Candelilla wax	1,395		1,793		1,709		1,577		1,915	
		United States	979		1,323		1,339		1,155		1,574	
		Total agricultural exports		611,840		665,445		761,595		686,768		688,540
		Other exports		492,858		516,214		624,463		687,288		787,104
		Total exports		1,104,698		1,181,659		1,386,058		1,374,056		1,475,644
		Agricultural percent of total		55.4		56.3		54.9		50.0		46.7

1/ Exports include reevaluations for certain commodities. Some export commodities, principally bovine cattle, coffee, and cotton, are assigned administratively determined values by the Mexican customs. This results in undervaluation. The value of these commodities are adjusted to f.o.b. transaction values by the Bank of Mexico. These adjusted values are included in this table in the major SITC codes, SITC subgroups, and totals. These adjusted values have all been added to exports to the United States, since the major share of these products are exported to the United States. Exports to the United States also include some commodities, such as cotton, which are transhipped to other countries.

2/ Less than \$500.

3/ Mostly for transshipment to other countries.

Sources: Anuario Estadístico del Comercio Exterior de los Estados Unidos Mexicanos, and U.N. trade runs.

Table 6.--Mexico: Imports of foods and agricultural raw materials, by major SITC groups and leading countries of origin, 1967-71 1/

SITC code	Subgroup	Product and principal country	1967		1968		1969		1970		1971	
			Principal country	Total	Principal country	Total	Principal country	Total	Principal country	Total	Principal country	Total
-- 1,000 U.S. dollars --												
00		Food and live animals:										
		Live animals		10,102		9,970		10,131		9,212		12,110
	001	Cattle	7,775		7,207		6,819		5,730		7,159	
		United States	6,310		6,018		5,308		3,676		7,658	
		Canada	1,464		1,189		1,511		2,044		1,401	
01		Meat and meat preparations		2,189		1,541		1,572		1,911		3,295
		United States	1,384		1,065		1,491		1,051		1,755	
02		Dairy products and eggs		17,173		10,997		12,440		18,178		29,883
	022.1	Evaporated and condensed milk	5,451		4,324		4,773		5,012		5,097	
		United States	5,336		4,277		4,723		4,955		5,042	
	022.2	Dried milk	10,468		5,706		5,672		9,569		21,262	
		United States	261		1,747		3,512		4,469		3,585	
		Canada	1,119		140		888		1,838		10,360	
		France	8,941		2,335		---		---		---	
04		Cereals and cereal preparations		2,812		6,821		6,001		65,591		18,898
	043-045	Feed grains	1,952		5,727		3,481		2/62,329		5,915	
		United States	1,946		5,702		3,392		40,147		5,333	
05		Fruits and vegetables		7,261		7,019		8,020		11,148		9,292
	051 & 052	Fruits and nuts, fresh or dried:	2,993		3,009		3,870		4,973		5,100	
		United States	2,019		2,091		2,993		3,836		4,121	
	054.8	Hops	1,612		1,569		1,662		1,350		871	
		United States	1,604		1,426		1,632		1,336		788	
06		Sugar, sugar preparations and honey		1,134		1,691		2,065		2,332		2,470
07		Coffee, cocoa, tea, and spices		4,060		4,368		4,373		3,188		4,044
	075.2	Cinnamon	3,180		3,312		3,214		2,413		3,262	
		Ceylon	2,636		3,172		2,973		2,308		2,799	
08		Animal feed		10,826		11,002		12,993		17,623		33,814
	081.4	Meat or fish meal	8,032		9,364		10,944		15,900		20,880	
		United States	1,075		1,265		484		2,188		964	
		Peru	6,956		8,095		10,389		12,785		15,173	
09		Misc. food preparations		2,207		2,865		5,219		7,572		5,528
		United States	1,994		2,563		4,493		4,158		3,410	
Agricultural raw materials:												
121		Tobacco, unmanufactured		1,193		1,274		215		810		144
21		Hides and skins, undressed		14,537		14,174		16,026		18,279		19,025
	211.1	Cattle hides	13,863		13,689		15,650		17,843		18,411	
		United States	13,802		13,646		15,548		17,839		18,294	
22		Oilseeds		2,582		2,636		3,698		18,538		17,245
		United States	2,579		2,575		3,265		15,984		17,237	
231.1		Natural rubber		9,407		8,889		13,432		12,861		12,195
		United States	3,677		3,445		5,006		5,279		5,238	
		Malaysia, Federation	4,653		4,044		6,563		6,300		5,430	
261-265		Natural fibers		22,852		21,441		22,326		15,125		14,459
	262.1	Wool, greasy or fleece washed	21,747		20,353		21,440		13,589		12,690	
		Argentina	3,589		3,422		3,657		3,002		3,218	
		Australia	16,934		15,727		16,515		9,258		8,165	
29		Crude animal & vegetable materials, n.e.s.		7,499		9,556		10,696		10,789		12,525
	292.5	Seeds for planting	2,573		3,736		4,256		4,227		4,986	
		United States	2,221		3,212		3,657		3,594		4,558	
4		Animal and vegetable oils & fats:		4,541		7,674		5,550		14,993		8,332
	411	Animal oils and fats	1,551		2,175		2,578		6,731		4,969	
		United States	1,482		2,138		2,517		6,596		4,875	
		Total agricultural imports		120,375		121,918		134,757		228,150		203,259
		Other imports		1,629,286		1,839,762		1,944,934		2,234,631		2,205,946
		Total imports		1,749,661		1,961,680		2,079,691		2,462,781		2,409,205
		Agricultural percent of total		6.9		6.2		6.5		9.3		8.4

1/ Imports through the Free Zones are included. 2/ Corn accounted for \$58,151,000.

Sources: Anuario Estadístico del Comercio Exterior de los Estados Unidos Mexicanos and U.N. trade runs.

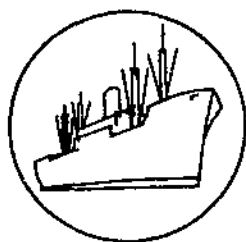

SPECIAL in this issue

TOP OUTLETS FOR U.S. AGRICULTURAL EXPORTS IN FISCAL 1973

U.S. agricultural exports of \$12.9 billion in fiscal 1973 went to 164 countries, but 15 countries accounted for \$9.3 billion, or 72 percent of the total. Exports to the 50 major markets totaled \$12.1 billion, 94 percent of the total.

Exports to Japan nearly doubled over the fiscal 1972 level, keeping this country in first place as the major market for U.S. farm products. The Netherlands and Canada exchanged second and third places as exports to the Netherlands advanced 58 percent, while those to Canada rose 16 percent. Larger farm shipments to the USSR in fiscal 1973 boosted that country to fourth place, with West Germany dropping into fifth position. Of the 50 major markets, only five countries--India, Pakistan, Morocco, Algeria, and the Dominican Republic--registered a decrease in their imports of U.S. farm products. Exports to these countries declined slightly over \$100 million. The largest decrease occurred in exports to India, which moved from tenth place in fiscal 1972 to twentieth place in fiscal 1973.

In order of magnitude, the largest value gains in U.S. agricultural exports to a single country were to Japan, the USSR, the Netherlands, West Germany, Italy, Spain, and South Korea. Value gains of over \$100 million occurred in farm shipments to the People's Republic of China, Poland, Canada, France, and Mexico. Exports to 25 of the 50 markets exceeded the \$100 million mark. Eleven of these markets were less developed countries.

Japan

Exports to Japan totaled \$2.3 billion in fiscal 1973, representing 18 percent--a record share--of total U.S. agricultural exports. The \$1.1-billion increase in exports to Japan accounted for 23 percent of the total fiscal year gain. Three-fourths of the increase in exports to Japan was due to expanded shipments of feed grains, oilseeds, wheat and flour, and hides and skins. Japan took about one-fourth of our exports of feed grains, cotton, and oilseeds, and about one-third of the hides and skins and red meat shipments.

European Community

U.S. farm exports to the nine countries comprising the enlarged European Community (EC) totaled \$3.6 billion in fiscal 1973--47 percent above the level of the previous year. Most of the \$1.1-billion gain was concentrated in larger shipments of oilseeds, feed grains, protein meal, and wheat and flour. Slightly better than two-thirds of our farm shipments to the EC went to the Netherlands, West Germany, and the United Kingdom. The Netherlands was the top outlet for oilseeds, feed grains, and wheat and flour. Principal purchases by West Germany include oilseeds, protein meal, feed grains, and tobacco. The United Kingdom took large shipments of tobacco, feed grains, and oilseeds.

As a group, the EC countries took about half our tobacco exports, better than two-fifths of our oilseeds and nuts and preparations, and 30 percent of our feed grain and meat exports.

Canada

U.S. farm exports to Canada, excluding grains and oilseeds transshipped through Canadian ports, advanced considerably to \$824 million in fiscal 1973, but accounted for a smaller proportion of total exports than in fiscal 1972. Sizable reductions were recorded in Canadian purchases of U.S. cotton, vegetable oils, oilseeds, animal fats and oils, and dairy products. However, reduced shipments of these products were more than offset by expanded purchases of fruits, vegetables, and preparations. U.S. poultry meat exports to Canada reached a record \$6 million in fiscal 1973. Canada was second only to Japan in purchases of U.S. red meat (excluding products).

Eastern Europe and the USSR

Over \$1.4 billion worth of U.S. agricultural exports were shipped to Eastern Europe and the USSR during fiscal 1973, nearly 3 times the \$353 million exported a year earlier. Almost 11 percent of our total farm exports moved to these destinations in fiscal 1973, compared with 4.4 percent in fiscal 1972. COMECON members took over \$1.3 billion, and the USSR was the largest buyer, taking \$957 million. New records were established for exports to Czechoslovakia, Poland, Romania, and the USSR. Large shipments of wheat, feed grains, and soybeans accounted for most of the increase. About 82 percent of total U.S. exports to Eastern Europe and the USSR were agricultural products in 1972/73.

People's Republic of China

After a lapse of more than 20 years, the United States and the People's Republic of China resumed trade in 1971. By fiscal 1973, U.S. agricultural exports to the People's Republic of China, which accounted for over 90 percent of all U.S. exports to that country, amounted to \$207 million including transshipments. Grain exports totaled \$103 million and accounted for 24 percent of China's total grain imports of 6.3 million tons that year. China imported an estimated total of 1.7 million bales of cotton in fiscal 1973, of which 447,000 were from the United States. U.S. exports also included 33,000 tons of soybeans and 61,000 tons of oil with a combined value of \$27 million.

Table 7.--Value of U.S. agricultural exports to 15 major markets,
fiscal years 1968-73 ^{1/}

Country	1967/68	1968/69	1969/70	1970/71	1971/72	1972/73	Change 1971/72 to 1972/73
	-- Million dollars --						Percent
Japan	898.3	839.5	1,089.2	1,215.1	1,162.9	2,290.9	+97.0
Netherlands	493.2	425.7	452.9	550.2	616.3	971.3	+57.6
Canada	543.4	643.1	765.8	785.1	803.7	928.6	+15.5
USSR	6.2	9.4	17.8	12.0	135.1	900.2	+566.3
West Germany	387.2	400.8	431.2	589.9	605.8	888.4	+46.6
United Kingdom	397.3	328.8	406.4	472.1	429.7	529.2	+23.2
Italy	237.6	205.0	220.3	247.4	305.4	496.5	+62.6
Korea, Republic of	176.9	258.7	171.1	303.2	316.7	485.6	+53.3
Spain	158.2	124.5	169.1	167.5	201.1	386.8	+92.3
France	144.7	142.3	140.1	194.7	213.8	335.2	+56.8
Mexico	71.1	86.3	138.9	130.6	130.7	252.5	+93.2
Republic of China (Taiwan) ..	121.5	113.1	114.1	168.5	169.0	242.5	+43.5
Poland	52.4	55.5	52.3	50.9	63.2	199.1	+215.0
Belgium-Luxembourg	140.1	126.1	138.6	187.1	147.6	190.2	+28.9
South Vietnam	153.9	111.2	165.3	133.7	116.9	167.1	+42.9
15 major markets	3,982.0	3,870.0	4,473.1	5,208.0	5,417.9	9,264.1	+71.0
Other	2,330.5	1,870.2	2,173.2	2,549.6	2,628.7	3,629.9	+38.1
Total	6,312.5	5,740.2	6,646.3	7,757.6	8,046.6	12,894.0	+60.2

^{1/} Not adjusted for transshipments.

Table 8.--U.S. agricultural exports: By major world areas, fiscal years 1972 and 1973

Area ^{1/}	Total				Specified Government-financed programs				Commercial			
	1971/72	1972/73	Change 1971/72 to 1972/73	Percent	1971/72	1972/73	Change 1971/72 to 1972/73	Percent	1971/72	1972/73	Change 1971/72 to 1972/73	Percent
	Million dollars	Million dollars	Million dollars	Percent	Million dollars	Million dollars	Million dollars	Percent	Million dollars	Million dollars	Million dollars	Percent
World	8,047	12,394	+4,847	+60.2	1,124	1,030	-94	-8.4	6,923	11,864	+4,941	+71.4
Canada	804	929	+125	+15.5	0	0	0	---	804	929	+125	+15.5
Mexico	131	252	+121	+92.4	0	0	0	---	131	252	+121	+92.4
Central America	84	103	+19	+22.6	10	8	-2	-20.0	74	95	+21	+28.4
Caribbean	182	209	+27	+14.8	23	7	-16	-69.6	159	202	+43	+27.0
South America	365	524	+159	+43.6	63	49	-14	-22.2	302	475	+173	+57.3
Europe	3,313	5,777	+2,464	+74.4	23	27	+4	+17.4	3,290	5,750	+2,460	+74.8
Asia	2,800	4,525	+1,725	+61.6	809	846	+37	+4.6	1,991	3,679	+1,688	+84.8
Australia and Oceania	48	58	+10	+20.8	0	^{2/}	0	---	48	58	+10	+20.8
Africa	322	349	+27	+8.4	104	58	-46	-44.2	218	291	+73	+33.5
Unspecified	0	168	+168	---	91	35	-56	-61.5	-91	133	+224	---

^{1/} Not adjusted for transshipments.

^{2/} Less than \$500,000.

Table 9.--Transshipments of U.S. agricultural products through Canada: Estimated quantity and value, commodity by country, fiscal year 1973 1/ 2/

Country	Wheat	Corn	Barley	Rye	Flaxseed	Soybeans
-- Metric tons --						
European Community (EC):						
Belgium-Luxembourg	36,768	25,121	4,725	---	---	5,144
France	45,205	---	---	---	---	24,984
Italy	80,449	7,341	74,830	---	---	---
Netherlands	275,643	197,790	20,553	---	9,093	59,411
West Germany	21,664	68,224	67,951	---	12,496	11,947
Subtotal	459,729	298,476	168,059	---	21,589	101,486
Denmark	---	---	---	---	---	4,736
Ireland	---	1,600	---	---	---	---
United Kingdom	156,516	41,072	---	---	---	26,318
Subtotal	156,516	42,672	---	---	---	31,054
COMECON:						
Poland	---	---	---	---	---	22,888
USSR	76,857	451,967	47,213	33,355	---	67,658
Subtotal	76,857	451,967	47,213	33,355	---	90,546
Other Europe:						
Austria	41,340	---	---	---	---	---
Greece	---	---	12,083	---	---	---
Malta	---	2,769	2,765	---	---	---
Norway	44,389	---	---	---	---	3,184
Portugal	---	16,383	---	---	---	---
Spain	---	91,465	---	---	---	45,450
Switzerland	5,688	5,359	---	---	---	---
Yugoslavia	23,133	---	---	---	---	---
Subtotal	114,550	115,976	14,848	---	---	48,634
Asia:						
Bangladesh	91,526	---	---	---	---	---
China, Peoples Republic of	---	59,360	---	---	---	---
India	61,779	---	---	---	---	---
Israel	28,331	19,380	---	---	---	---
Japan	---	1,041	---	---	---	---
Lebanon	---	13,716	---	---	---	118,823
Korea, Republic of	---	14,148	---	---	---	---
Pakistan	28,685	---	---	---	---	---
Taiwan	---	---	24,929	---	---	---
Subtotal	210,321	107,645	24,929	---	---	118,823
Africa:						
Algeria	20,820	---	---	---	---	---
Ghana	26,834	---	---	---	---	---
Morocco	12,601	---	---	---	---	---
Nigeria	2,449	1,092	---	---	---	---
Zaire	5,280	---	---	---	---	---
Subtotal	67,984	1,092	---	---	---	---
Latin America:						
Dominican Republic	14,996	---	---	---	---	---
Mexico	19,405	---	---	---	---	---
Venezuela	3,320	---	---	---	---	---
Subtotal	37,721	---	---	---	---	---
In storage	---	202,301	---	---	---	32,714
Total	1,123,678	1,220,129	255,049	33,355	21,589	423,257

Continued--

Table 9.--Transshipments of U.S. agricultural products through Canada: Estimated quantity and value, commodity by country, fiscal year 1973 1/ 2/--Continued

Country	Wheat	Corn	Barley	Rye	Flaxseed	Soybeans	Total
-- 1,000 dollars --							
European Community (EC):							
Belgium-Luxembourg	2,851	1,872	301	---	---	658	5,682
France	3,646	---	---	---	---	4,146	7,792
Italy	6,656	560	5,166	---	---	---	12,382
Netherlands	23,027	12,836	1,352	---	1,080	8,196	46,491
West Germany	1,954	4,521	4,819	---	1,486	2,450	15,230
Subtotal	38,134	19,789	11,638	---	2,566	15,450	87,577
Denmark	---	---	---	---	---	1,119	1,119
Ireland	---	85	---	---	---	---	85
United Kingdom	13,411	2,340	---	---	---	4,948	20,699
Subtotal	13,411	2,425	---	---	---	6,067	21,903
COMECON:							
Poland	---	---	---	---	---	2,926	2,926
USSR	5,299	28,782	3,136	2,057	---	15,126	54,400
Subtotal	5,299	28,782	3,136	2,057	---	18,052	57,326
Other Europe:							
Austria	2,850	---	---	---	---	---	2,850
Greece	---	---	769	---	---	---	769
Malta	---	148	176	---	---	---	324
Norway	4,138	---	---	---	---	752	4,890
Portugal	---	1,249	---	---	---	---	1,249
Spain	---	5,024	---	---	---	7,639	12,663
Switzerland	403	285	---	---	---	---	688
Yugoslavia	1,595	---	---	---	---	---	1,595
Subtotal	8,986	6,706	945	---	---	8,391	25,028
Asia:							
Bangladesh	8,892	---	---	---	---	---	8,892
China, Peoples Republic of	---	4,525	---	---	---	---	4,525
India	4,899	---	---	---	---	---	4,899
Israel	1,953	1,477	---	---	---	---	3,430
Japan	---	56	---	---	---	19,682	19,738
Lebanon	---	1,046	---	---	---	---	1,046
Korea, Republic of	---	935	---	---	---	---	935
Pakistan	1,978	---	---	---	---	---	1,978
Taiwan	---	---	1,803	---	---	---	1,803
Subtotal	17,722	8,039	1,803	---	---	19,682	47,246
Africa:							
Algeria	2,023	---	---	---	---	---	2,023
Ghana	2,607	---	---	---	---	---	2,607
Morocco	1,224	---	---	---	---	---	1,224
Nigeria	238	58	---	---	---	---	296
Zaire	513	---	---	---	---	---	513
Subtotal	6,605	58	---	---	---	---	6,663
Latin America:							
Dominican Republic	1,457	---	---	---	---	---	1,457
Mexico	1,336	---	---	---	---	---	1,336
Venezuela	229	---	---	---	---	---	229
Subtotal	3,022	---	---	---	---	---	3,022
In storage	---	15,421	---	---	---	7,727	23,148
Total	93,179	81,220	17,522	2,057	2,566	75,369	271,913

1/ Includes an estimated \$104,782,000 shown as "exports to Canada" during July-December 1972. The balance of \$167,131,000 was shown as "exports to unidentified countries" in January-June 1973. 2/ Revised.

Table 10.--U.S. agricultural exports: Value by country of destination, fiscal years 1968-73

Country of destination <u>1/</u>	Year ending June 30					
	1968	1969	1970	1971	1972	1973
	-- 1,000 dollars --					
Greenland	1	0	1	1	1	0
Canada	543,361	643,146	765,834	785,096	803,703	928,611
Miquelon-St. Pierre Islands	27	22	1	398	17	32
Total Latin America	586,595	562,336	642,765	746,637	761,194	1,089,304
Latin American Republics	484,981	452,312	528,085	617,695	622,627	918,845
Mexico	71,125	86,260	138,932	130,619	130,695	252,458
Guatemala	15,119	11,244	13,371	16,332	17,335	20,152
El Salvador	7,011	9,740	10,766	12,892	8,694	15,060
Honduras	5,860	6,296	6,478	9,505	9,343	10,182
Nicaragua	5,902	5,466	5,645	7,342	7,248	11,508
Costa Rica	8,375	8,843	6,845	13,068	9,548	15,264
Panama	16,545	14,625	18,255	24,839	28,136	28,523
Cuba	2/	0	0	0	0	0
Haiti	7,849	8,678	6,006	9,127	9,083	11,553
Dominican Republic	24,824	24,710	28,502	36,638	47,635	45,472
Colombia	26,971	31,969	36,057	47,776	53,689	61,874
Venezuela	88,379	90,512	96,781	112,257	111,984	148,014
Ecuador	11,134	11,669	11,546	15,937	19,160	23,229
Peru	30,620	18,877	24,385	37,544	64,932	92,363
Bolivia	9,303	6,458	9,607	4,827	10,985	3,711
Chile	24,610	31,712	25,876	36,378	20,779	30,875
Brazil	112,184	70,630	72,193	87,409	58,820	127,647
Paraguay	3,200	1,422	2,538	4,444	2,945	1,272
Uruguay	13,012	9,042	1,919	2,742	2,459	14,605
Argentina	2,958	4,159	12,383	8,019	9,157	5,083
Other Latin America	101,614	110,024	114,680	128,942	138,567	170,459
British Honduras	2,487	2,204	2,757	2,526	3,249	2,474
Canal Zone	0	0	0	0	0	0
Bermuda	7,138	7,568	7,451	8,627	9,174	10,970
Bahamas	23,995	27,711	26,669	27,113	28,948	31,410
Jamaica	26,158	28,656	32,609	38,527	39,959	47,809
Leeward-Windward Islands	3,669	4,268	4,489	5,955	5,513	6,549
Barbados	2,834	3,365	3,634	4,151	4,344	5,367
Trinidad-Tobago	13,415	13,508	13,687	17,293	17,929	27,807
Netherlands Antilles	11,513	12,097	11,768	13,530	16,003	19,613
French West Indies	2,370	2,038	1,686	2,128	3,097	2,658
Cuyana	4,091	4,102	4,848	4,141	4,712	8,807
Surinam	3,666	4,254	4,864	4,801	5,509	6,655
French Guiana	278	252	218	150	130	140
Falkland Islands	0	1	0	0	0	0
Europe	2,420,785	2,194,854	2,505,584	3,143,437	3,312,682	5,776,723
Iceland	2,336	2,069	1,921	1,967	1,971	2,465
Sweden	49,678	51,172	54,194	60,167	56,107	58,532
Norway	47,300	26,193	34,607	43,322	47,422	66,996
Finland	11,887	11,522	12,030	12,845	14,532	19,064
Denmark	81,412	63,342	76,323	97,776	101,393	137,755
United Kingdom	397,333	328,842	406,419	472,099	429,702	529,154
Ireland	24,341	19,072	24,565	29,325	21,454	42,366
Netherlands	493,219	425,664	452,948	550,239	616,346	971,282
Belgium-Luxembourg	140,082	126,125	138,567	187,074	147,622	190,153
France	144,730	142,288	140,139	194,739	213,803	335,234
West Germany	387,214	400,843	431,171	589,896	605,814	888,437
East Germany	16,439	18,352	24,266	15,723	18,408	10,930
Austria	7,934	4,730	10,198	9,992	9,382	13,958
Czechoslovakia	6,761	4,919	5,785	23,943	23,654	55,153
Hungary	5,032	6,915	12,934	19,158	15,472	20,826
Switzerland	53,332	67,053	81,682	88,348	103,388	131,644
Estonia	0	0	0	0	0	0
Latvia	0	0	0	387	769	540
Lithuania	0	0	0	0	0	0
Poland	52,373	55,459	52,294	50,869	63,182	199,087
USSR	6,155	9,368	17,763	11,976	135,106	900,158
Azores	55	41	499	28	432	651
Spain	158,249	124,469	169,103	167,512	201,087	386,768
Portugal	15,730	16,702	23,953	47,302	55,457	78,317

Continued--

Table 10.--U.S. agricultural exports: Value by country of destination, fiscal years 1968-73--Continued

Country of destination 1/	Year ending June 30					
	1968	1969	1970	1971	1972	1973
	-- 1,000 dollars --					
Europe--Continued:						
Gibraltar	69	14	15	25	57	20
Malta-Gozo	643	263	475	1,053	1,318	2,688
Italy	237,638	205,017	220,314	247,378	305,423	496,530
Yugoslavia	41,210	21,906	21,531	101,111	46,857	90,783
Albania	0	1	0	0	131	57
Greece	17,931	22,063	27,254	24,271	22,462	55,541
Romania	516	3,594	11,531	43,874	25,919	70,493
Bulgaria	3,300	1,860	4,428	3,633	707	1,983
Turkey	15,376	33,120	45,486	41,861	24,220	11,780
Cyprus	2,510	1,876	3,189	5,544	3,085	7,378
Asia						
Syrian Arab Republic	2,497,674	2,102,207	2,449,197	2,732,588	2,799,538	4,524,605
Lebanon	5,472	249	531	7,403	11,247	1,180
Iraq	16,148	11,933	10,166	18,637	26,562	25,003
Iran	1,107	2,061	1,505	1,483	6,572	2,593
Israel	11,682	7,702	19,353	43,420	75,569	79,650
Jordan	82,935	76,151	95,832	120,535	113,150	144,878
Gaza Strip	4,337	8,364	9,213	9,989	9,251	12,598
Kuwait	66	2	21	68	13	22
Saudi Arabia	6,446	5,171	3,992	4,109	4,998	6,225
Arabia Peninsula States, n.e.c. ...	26,818	24,197	27,512	24,461	30,415	35,799
Qatar 3/	2,099	1,612	1,369	2,974	768	0
United Arab Emirates 3/	---	---	---	---	189	250
Yemen Arab Republic 3/	---	---	---	---	455	1,496
Oman 3/	---	---	---	---	417	1,789
Yemen (Aden)	1,606	2,222	2,610	504	183	435
Bahrain	1,481	1,775	1,159	1,254	977	1,254
Afghanistan	2,202	509	2,491	2,428	11,383	3,223
India	511,068	248,334	275,377	223,300	192,514	138,041
Pakistan	168,964	49,156	107,526	90,268	119,154	94,214
Bangladesh 4/	---	---	---	---	49,308	112,113
Nepal	137	114	74	60	132	1,393
Sri Lanka (Ceylon)	9,443	19,956	12,263	5,793	21,533	19,916
Burma	96	528	335	503	448	386
Thailand	28,726	35,955	32,149	41,850	50,012	61,270
North Vietnam	0	0	0	0	0	0
South Vietnam	153,859	111,224	165,292	133,704	116,866	167,056
Laos	711	465	989	1,456	1,687	2,460
Cambodia (Khmer Republic)	108	241	146	1,502	6,933	25,703
Malaysia	12,301	13,487	14,065	15,824	12,222	15,593
Singapore	11,339	9,908	14,480	16,842	16,021	32,848
Indonesia	49,325	89,417	123,778	115,391	120,361	158,228
Philippines	93,592	89,298	79,362	71,426	82,730	100,860
Macao	120	186	105	241	110	68
Southern-Southeastern Asia, n.e.c.:	38	53	44	50	73	46
Peoples Republic of China	0	0	0	0	0	166,970
Outer Mongolia	0	0	0	0	0	0
North Korea	0	0	0	0	0	0
Korea, Republic of	176,923	258,738	171,138	303,155	316,730	485,579
Hong Kong	77,613	58,025	55,421	71,811	55,777	92,032
Republic of China	121,477	113,074	114,117	168,452	168,987	242,473
Japan	898,278	839,479	1,089,165	1,215,095	1,162,892	2,290,917
Nansei Islands, n.e.c. 5/	21,157	22,621	17,617	18,600	12,892	0
Australia and Oceania						
Australia	45,502	46,621	54,089	58,853	47,533	58,174
Papua New Guinea	30,526	31,019	37,892	39,842	31,535	36,635
New Zealand and Western Samoa	405	375	350	288	191	201
New Zealand 6/	7,481	7,965	8,327	10,755	3,515	0
Western Samoa 6/	---	---	---	---	5,537	11,700
British Western Pacific Islands ..	1,236	1,468	1,347	516	42	91
British Pacific Islands 7/	---	---	---	125	29	11
Pacific Islands, n.e.c. 7/	---	---	---	790	345	450
French Pacific Islands	3,899	3,596	3,348	2,871	2,897	4,068
Trust Territory of Pacific Islands:	1,955	2,198	2,825	3,666	3,442	5,018

Continued--

Table 10.--U.S. agricultural exports: Value by country of destination, fiscal years 1968-73--Continued

Country of destination ^{1/}	Year ending June 30					
	1968	1969	1970	1971	1972	1973
	-- 1,000 dollars --					
Africa	218,597	191,031	228,842	290,562	321,881	349,024
Morocco	42,155	19,822	28,447	63,851	56,406	36,732
Algeria	21,656	24,346	16,198	23,052	37,936	35,325
Tunisia	29,777	21,826	27,680	27,211	26,204	17,628
Libya	4,660	4,477	5,563	5,752	4,181	5,721
Egypt	10,293	9,360	26,952	24,086	44,524	83,340
Sudan	376	344	369	388	8,628	10,213
Canary Islands	6,120	4,843	6,190	5,202	6,318	10,155
Spanish Africa, n.e.c. Equatorial :						
Guinea	256	586	236	8	---	---
Spanish Africa, n.e.c. ^{8/}	---	---	---	2	1	2
Equatorial Guinea ^{8/}	---	---	---	0	1	0
Mauritania	11	2	48	513	953	386
Federal Republic of Cameroon	876	844	654	1,322	2,563	2,641
Senegal	1,943	2,065	3,647	3,208	5,453	5,272
Guinea	3,024	4,037	2,867	4,165	5,576	3,607
Sierra Leone	3,112	2,343	3,239	3,652	3,799	4,057
Ivory Coast	3,140	579	806	962	1,956	1,984
Ghana	13,730	13,667	13,692	15,990	11,177	17,747
The Gambia	108	227	296	316	522	204
Togo	638	204	609	1,119	1,185	1,303
Nigeria	8,131	23,366	22,914	29,409	27,188	28,692
Central African Republic	38	85	94	56	48	46
Gabon	112	149	124	141	168	189
Western Africa, n.e.c.	1,398	2,838	3,780	1,266	---	---
Mali ^{9/}	---	---	---	921	902	1,960
Niger ^{9/}	---	---	---	289	241	2,081
Chad ^{9/}	---	---	---	12	69	40
Upper Volta ^{9/}	---	---	---	1,329	1,870	827
Dahomey ^{9/}	---	---	---	469	1,807	2,304
Congo (Brazzaville) ^{9/}	---	---	---	190	384	406
British West Africa	1	0	3	0	0	0
Madeira Islands	169	176	449	13	663	653
Angola	2,630	2,358	2,998	6,414	2,818	2,997
Western Portuguese Africa, n.e.c. :	463	3,656	1,340	444	470	648
Liberia	8,969	8,041	11,173	9,329	9,572	7,747
Zaire	17,295	8,784	6,487	6,068	7,794	6,412
Burundi and Rwanda	709	266	632	347	---	---
Burundi ^{10/}	---	---	---	23	459	454
Rwanda ^{10/}	---	---	---	203	611	223
Somali Republic	1,285	1,592	2,140	3,108	52	324
Ethiopia	3,153	1,581	1,670	1,093	653	1,229
Afars-Issas	214	467	204	457	383	717
Uganda	607	304	299	442	250	102
Kenya	1,536	692	1,767	2,247	3,065	4,343
Seychelles-Dependencies	40	24	21	64	61	53
Tanzania	2,426	1,555	2,509	2,492	8,271	1,501
Mauritius-Dependencies	258	248	2,140	2,494	2,895	1,731
Mozambique	670	583	620	487	308	258
Malagasy Republic	56	287	813	720	---	---
Malagasy Republic ^{11/}	---	---	---	322	1,345	831
French Indian Ocean Areas ^{11/}	---	---	---	6	32	3,745
Republic of South Africa	24,727	22,695	25,557	30,478	28,352	40,380
Zambia	1,015	629	1,566	3,838	449	296
Rhodesia	327	19	12	47	32	13
Malawi	194	164	149	117	93	207
Southern Africa, n.e.c.	299	900	1,888	3,013	---	---
Botswana ^{12/}	---	---	---	318	1,015	0
Swaziland ^{12/}	---	---	---	44	116	104
Lesotho ^{12/}	---	---	---	1,153	2,062	1,194
Destination unknown ^{13/}	---	---	---	---	---	167,535
Total all countries ^{14/}	6,312,542	5,740,217	6,646,313	7,757,574	8,046,552	12,894,012

^{1/} Because of transshipments, the value of U.S. exports is overstated to such countries as Canada, Netherlands, and Belgium, and understated to such countries as West Germany, United Kingdom, Switzerland, Ireland, Italy, Denmark, Sweden, Norway, and others. ^{2/} Less than \$500. ^{3/} Prior to Jan. 1, 1972, included in Arabia Peninsula States, n.e.c. ^{4/} Prior to May 1, 1972, included in Pakistan. ^{5/} Beginning June 1, 1972, included in Japan. ^{6/} Prior to Jan. 1, 1972, included in New Zealand and Western Samoa. ^{7/} Prior to Jan. 1, 1971, included in British Western Pacific Is. ^{8/} Prior to Jan. 1, 1971, included in Spanish Africa, n.e.c. and Equatorial Guinea. ^{9/} Prior to Jan. 1, 1971, included in Western Africa, n.e.c. ^{10/} Prior to Jan. 1, 1971, included in Burundi and Rwanda. ^{11/} Prior to Jan. 1, 1971, included in Malagasy Republic. ^{12/} Prior to Jan. 1, 1971, included in Southern Africa, n.e.c. ^{13/} Transshipments through Canada where final destination is not known. ^{14/} Totals may not add due to rounding.

TABLE II.--U.S. AGRICULTURAL EXPORTS: MAJOR COUNTRIES OF DESTINATION BY COMMODITY GROUPS, FISCAL YEARS 1968-73

COUNTRY AND YEAR ENDING JUNE 30	GRAINS AND PREPARATIONS				COTTON, EXCL. LINTERS	TOBACCO, UNMFD.	VEGETABLE FATS AND OILS	OILSEEDS	OIL CAKE AND MEAL (PROTEIN MEAL)
	TOTAL	WHEAT AND FLOUR	RICE, MILLED	FEED GRAINS					
-- 1,000 DOLLARS --									
TOTAL									
1968	6,312,542	1,277,436	337,090	1,000,325	474,768	493,565	161,495	788,015	252,729
1969	5,740,921	893,130	315,537	773,818	328,644	506,832	147,738	828,324	262,941
1970	6,721,367	941,619	320,004	985,924	346,627	539,817	233,655	1,119,725	322,587
1971	7,757,574	1,200,737	289,547	1,096,024	491,584	570,253	336,112	1,338,561	397,645
1972	8,046,552	1,048,667	306,284	1,118,255	529,561	578,395	363,256	1,474,292	397,713
1973	12,894,017	2,336,478	435,405	2,312,111	747,791	639,840	317,236	2,469,586	721,414
(01) JAPAN									
1968	898,276	147,827	470	226,896	112,300	32,938	3,075	216,679	1,039
1969	839,443	112,261	395	219,064	67,662	36,240	2,764	194,979	4,089
1970	1,689,165	136,883	427	334,331	73,753	50,214	4,528	260,059	5,685
1971	1,215,095	177,897	1	338,287	109,133	55,525	2,449	311,641	4,095
1972	1,162,492	134,820	1	210,047	111,045	70,199	5,211	370,769	5,173
1973	2,290,917	276,690	16	559,421	190,781	90,826	15,431	613,412	41,155
(02) NETHERLANDS									
1968	493,219	30,126	7,578	171,210	4,214	27,723	6,446	116,713	45,138
1969	425,751	22,320	4,347	105,050	2,437	26,400	8,457	115,089	47,456
1970	452,948	20,860	10,021	97,243	2,480	21,864	7,892	147,344	49,972
1971	550,237	27,831	2,815	138,809	4,796	21,121	10,088	173,448	59,199
1972	610,346	32,909	1,955	150,116	4,818	29,007	13,812	223,358	53,601
1973	971,282	87,154	5,149	221,903	7,437	31,348	14,584	419,744	94,992
(03) CANADA									
1968	543,351	31,960	9,414	54,317	19,001	4,326	9,915	63,516	21,363
1969	643,144	33,243	10,027	81,225	12,406	3,296	12,226	101,855	23,113
1970	760,834	40,629	10,444	94,014	20,618	2,582	15,318	184,300	26,644
1971	785,076	54,370	9,800	76,646	36,048	2,421	21,403	149,364	24,410
1972	803,703	28,477	12,132	54,571	47,527	3,884	22,508	134,596	23,460
1973	928,611	34,174	13,226	66,554	39,423	3,984	19,097	112,372	33,617
(04) USSR									
1968	5,155	0	0	1	0	0	0	0	0
1969	4,368	1	0	1	0	0	0	0	0
1970	17,743	1	0	0	44	0	0	0	0
1971	11,970	1	0	0	0	0	0	0	0
1972	135,100	731	0	124,269	0	0	2	1	0
1973	909,158	560,898	0	189,240	0	37	4,626	119,400	0
(05) WEST GERMANY									
1968	387,214	20,949	9,691	62,924	12,435	72,927	784	93,631	43,413
1969	401,007	16,986	10,998	48,633	3,771	94,223	3,690	102,674	49,353
1970	431,171	14,994	12,695	45,999	3,243	79,675	7,284	105,394	68,717
1971	589,896	34,008	9,679	73,769	8,646	101,460	7,879	161,005	78,948
1972	603,814	1,024	9,911	83,064	13,108	89,971	9,317	186,977	84,321
1973	888,437	17,365	12,074	133,010	28,493	93,189	6,408	275,580	151,224
(06) UNITED KINGDOM									
1968	397,333	16,222	10,421	81,493	14,828	152,894	3,520	11,010	10,333
1969	324,033	5,209	10,194	66,864	8,441	126,515	2,448	12,405	4,055
1970	406,419	14,109	11,418	76,924	4,935	146,535	13,752	20,194	4,335
1971	472,044	67,553	10,994	75,501	12,204	123,275	8,838	18,304	9,221
1972	429,702	37,662	10,199	61,873	10,929	99,602	9,976	16,890	7,271
1973	529,154	32,344	11,924	101,374	13,818	128,647	14,362	56,089	8,708
(07) ITALY									
1968	237,638	10,501	3	104,943	30,876	5,829	464	42,187	16,470
1969	205,017	16,425	11	79,743	8,821	5,033	698	67,865	18,240
1970	220,314	8,610	17	65,365	5,053	17,289	765	69,324	24,304
1971	247,378	15,140	12	74,793	7,542	19,253	784	70,588	24,480
1972	305,423	4,245	12	107,273	21,491	27,164	772	84,154	25,413
1973	494,530	16,400	24	187,794	27,927	21,227	365	120,456	66,928
(08) KOREA, REPUBLIC OF									
1968	176,923	58,347	46,682	13,029	40,483	1	777	1,914	1
1969	258,738	48,956	50,380	12,556	51,966	1	1,231	1,643	208
1970	171,138	41,674	20,646	12,750	49,385	0	1,119	3,842	820
1971	302,155	99,362	72,242	24,974	64,244	0	1,448	7,744	3,596
1972	316,736	106,266	65,515	34,269	78,077	0	1,187	4,432	925
1973	480,579	150,289	125,094	66,566	85,010	0	1,155	17,023	552
(09) SPAIN									
1968	154,249	2	3	51,222	805	3,568	571	84,210	229
1969	124,494	27	0	7,423	951	4,035	493	89,654	6,079
1970	164,163	9	4	39,102	540	2,866	269	96,426	6,581
1971	167,512	4,952	8	4,142	2,832	7,664	349	119,969	1,721
1972	201,047	4	23	21,244	5,632	5,597	263	133,239	1,615
1973	386,760	6	27	121,973	17,367	4,629	213	183,332	19,378
(10) FRANCE									
1968	144,730	16,436	4,447	10,679	17,677	4,366	910	2,434	41,151
1969	142,242	27,734	5,058	8,493	11,210	6,280	1,041	1,243	42,854
1970	149,139	5,155	5,700	3,132	4,056	5,982	1,026	8,887	46,944
1971	194,739	4,284	4,338	3,101	8,055	6,771	743	41,038	62,407
1972	213,803	3,660	3,150	435	4,153	6,573	2,125	45,584	58,899
1973	335,234	11,029	4,494	135	23,928	4,198	1,980	65,301	106,119

TABLE II.--U.S. AGRICULTURAL EXPORTS: MAJOR COUNTRIES OF DESTINATION BY COMMODITY GROUPS,
FISCAL YEARS 1966-73--CONTINUED

COUNTRY AND YEAR ENDING JUNE 30	FRUITS AND NUTS	VEGETABLES AND FRUITS	WOLFS AND PHEAS- ANTIONS	ANIMAL FATS AND OILS	POULTRY MEAT	OTHER MEATS, EXCL. PRODUCTS	HIDES AND SKINS	DAIRY PRODUCTS	OTHER
-- 1,000 DOLLARS --									
TOTAL									
1966	287,378	149,189	4,626	157,467	45,451	97,416	111,230	115,723	502,659
1969	294,875	149,941	34,934	151,901	44,841	147,399	137,247	153,427	553,403
1970	341,361	209,071	60,080	213,111	39,178	139,987	157,298	108,934	642,675
1971	341,474	209,471	65,540	272,747	41,940	142,441	184,037	131,242	647,919
1972	381,346	234,901	83,635	228,196	43,423	177,675	236,489	217,724	634,744
1973	456,726	296,273	114,12	236,828	53,851	306,690	495,200	85,990	894,179
(01) JAPAN									
1966	16,134	4,530	6,004	38,498	4,379	1,261	42,501	1,389	49,371
1969	17,671	5,839	5,142	33,581	5,245	26,342	45,824	2,710	58,669
1970	25,861	10,462	6,850	33,934	3,314	18,817	60,755	1,854	62,430
1971	26,978	10,793	10,894	34,667	4,916	10,564	44,645	1,685	69,105
1972	49,036	4,107	11,733	32,221	6,327	27,879	60,339	6,449	62,778
1973	60,926	12,799	18,465	40,372	7,045	96,642	167,556	6,322	93,064
(02) NETHERLANDS									
1966	13,342	3,829	2,687	10,053	1,265	8,973	4,535	318	38,929
1969	15,350	4,313	1,406	8,355	952	7,517	5,395	209	45,607
1970	17,323	4,313	2,064	11,171	782	7,724	4,961	111	44,823
1971	15,627	4,887	2,497	19,360	815	10,656	2,703	116	53,471
1972	18,292	5,992	4,885	13,864	475	8,660	3,208	637	53,356
1973	20,040	7,471	3,546	15,054	874	13,734	5,970	174	101,031
(03) CANADA									
1966	121,062	76,201	11,171	3,471	3,379	17,133	10,042	2,927	82,163
1969	130,002	70,563	12,805	4,149	1,701	38,957	13,594	2,873	89,106
1970	142,112	77,302	10,332	5,048	2,728	25,756	10,825	2,305	94,858
1971	146,559	77,276	8,310	4,204	2,340	20,567	14,172	2,635	123,481
1972	170,746	97,173	9,171	4,232	2,936	36,911	24,704	11,154	114,618
1973	194,229	110,594	9,730	3,770	6,164	64,083	35,674	7,456	152,649
(04) USSR									
1966	0	0	3	0	0	0	6,145	0	4
1969	0	0	11	0	0	0	9,335	0	18
1970	0	6	193	0	0	0	17,514	0	12
1971	0	104	1,068	0	0	0	10,793	0	6
1972	1	0	1,286	0	0	0	8,589	1	366
1973	1,096	1,717	1,053	0	0	0	8,775	0	14,090
(05) WEST GERMANY									
1966	14,797	4,663	3,010	4,441	13,815	4,859	7,072	475	18,318
1969	14,142	5,774	2,205	3,891	9,547	5,105	8,138	417	22,290
1970	25,645	6,092	11,457	4,025	8,548	9,240	7,597	571	25,050
1971	23,579	4,230	12,529	5,271	4,073	11,746	17,610	453	26,406
1972	19,891	10,944	19,188	3,374	7,017	12,329	19,249	660	30,474
1973	25,762	12,832	17,324	7,165	10,523	8,551	34,089	630	35,018
(06) UNITED KINGDOM									
1966	14,147	16,001	4,316	14,320	1,755	12,738	3,255	1,928	23,453
1969	18,704	20,757	2,991	13,806	1,348	12,062	5,228	1,547	26,787
1970	13,916	11,193	4,841	27,240	987	15,235	4,339	1,642	28,216
1971	13,196	11,958	5,785	41,274	1,148	16,942	14,739	3,925	29,231
1972	13,350	11,554	4,696	20,204	1,636	14,085	18,029	46,331	34,379
1973	15,594	14,204	11,526	16,334	2,807	25,339	20,996	623	42,454
(07) ITALY									
1966	2,911	1,226	45	6,193	1,116	129	4,653	78	9,513
1969	2,109	2,231	72	4,934	944	175	5,166	369	10,142
1970	4,121	2,176	521	4,674	681	120	5,833	552	10,869
1971	3,944	2,704	872	6,635	737	113	6,781	181	10,819
1972	4,713	2,322	1,029	8,143	907	112	8,844	121	10,667
1973	4,045	4,100	1,553	7,506	1,545	381	17,732	154	17,831
(08) KOREA, REPUBLIC OF									
1966	121	193	12	3,975	3	27	2,192	4,222	4,935
1969	242	128	13	5,605	3	32	3,185	7,184	5,367
1970	404	215	11	8,457	7	120	2,846	5,156	3,684
1971	679	264	33	14,421	13	214	2,160	7,246	4,509
1972	574	384	35	12,775	7	157	4,059	4,633	4,437
1973	649	771	43	18,332	7	163	13,367	746	4,197
(09) SPAIN									
1966	440	1,908	27	6,677	4	176	2,477	2,149	3,820
1969	603	1,170	17	6,957	22	417	2,934	154	3,961
1970	745	2,532	54	12,562	0	215	2,082	191	4,632
1971	437	2,485	22	8,418	0	246	4,607	229	4,061
1972	376	2,642	489	13,166	1	594	8,277	1,435	5,476
1973	609	3,745	1,529	14,264	82	257	12,757	394	6,204
(10) FRANCE									
1966	11,340	1,779	402	1,144	162	18,255	2,484	25	9,655
1969	11,304	1,863	407	763	307	18,109	3,677	20	10,459
1970	13,524	4,196	4,329	644	194	21,376	2,687	34	12,073
1971	12,456	2,826	3,285	2,256	193	22,873	5,872	67	14,110
1972	10,041	4,157	5,940	1,614	111	30,255	11,604	111	17,371
1973	22,100	5,986	3,384	1,064	159	37,016	21,012	165	26,730

CONTINUED--

TABLE 11--U.S. AGRICULTURAL EXPORTS: MAJOR COUNTRIES OF DESTINATION BY COMMODITY GROUPS, FISCAL YEARS 1966-73--CONTINUED

COUNTRY AND YEAR ENDING JUNE 30	TOTAL	GRAINS AND PREPARATIONS			COTTON, EACL. LINTERS	TOBACCO, UNKFD.	VEGETABLE FATS AND OILS	OILSEEDS	OIL CAKE AND MEAL (PROTEIN MEAL)
		WHEAT AND FLOUR	RICE, MILLED	FEED GRAINS					
-- 1,000 DOLLARS --									
(11) MEXICO	71,125	68	30	6,516	8	1	1,767	1,295	336
1968	87,313	169	24	4,134	91	528	3,137	2,985	201
1969	134,932	235	34	25,974	9	0	13,209	15,247	328
1970	130,619	252	162	12,548	11	0	2,986	12,651	9,365
1971	130,699	25,329	36	6,496	0	13	1,520	3,350	8,761
1972	257,458	62,391	5	49,342	7	0	4,158	23,052	4,894
1973									
(12) REP. OF CHINA	121,477	31,876	0	221	34,957	11,342	1,275	32,658	4
1968	113,074	21,639	0	924	28,885	7,053	143	46,065	1
1969	114,117	21,841	0	746	18,432	10,588	125	53,659	98
1970	108,452	32,620	0	4,116	48,412	9,737	2,450	60,931	1
1971	168,487	14,654	7	7,414	42,475	13,809	2,041	71,130	2
1972	242,473	34,374	0	42,249	44,717	15,202	243	87,150	0
1973									
(13) POLAND	52,373	2,686	0	13,785	14,178	641	2,754	3,647	5,651
1968	55,459	420	0	15,909	13,961	803	1,462	3,796	9,524
1969	52,294	606	0	7,377	6,269	717	3,668	13,955	9,773
1970	50,849	90	0	14,676	0	2	8,267	9,569	8,446
1971	63,182	0	0	17,577	6,521	2,533	4,344	9,125	9,091
1972	194,087	78,362	0	37,707	9,137	2,474	10,093	27,691	51,788
1973									
(14) BELGIUM--LUXEMBURG	140,042	9,442	2,424	41,927	4,975	13,250	97	23,391	22,978
1968	126,165	9,616	3,143	28,329	3,781	14,106	113	32,373	15,532
1969	138,887	6,667	3,791	35,212	2,337	10,472	1,367	42,176	14,631
1970	187,074	5,610	3,954	59,177	6,032	15,533	2,697	40,656	25,895
1971	147,622	8,491	849	23,535	7,293	10,222	6,990	26,198	32,138
1972	198,153	10,445	2,786	30,358	10,938	17,596	6,692	46,049	26,009
1973									
(15) SOUTH VIETNAM	153,859	9,671	104,899	1,764	3,138	8,452	5,550	0	0
1968	111,224	10,965	41,549	2,173	8,079	12,238	4,185	14	26
1969	165,292	17,095	95,964	6,506	14,675	7,624	1,553	0	5
1970	133,784	17,624	44,885	4,956	16,721	15,004	1,767	31	2,381
1971	116,866	17,393	19,936	4,984	19,875	19,608	11,219	8	2,086
1972	167,656	22,275	64,097	4,894	23,369	21,746	871	176	1,129
1973									
(16) PEOPLES REPUBLIC OF CHINA	0	0	0	0	0	0	0	0	0
1968	0	0	0	0	0	0	0	0	0
1969	0	0	0	0	0	0	0	0	0
1970	0	0	0	0	0	0	0	0	0
1971	0	0	0	0	0	0	0	0	0
1972	166,970	40,554	0	60,569	39,623	0	17,592	9,384	0
1973									
(17) INDONESIA	49,325	166	32,084	184	9,809	520	141	0	0
1968	89,417	12,330	53,013	8	14,286	573	6	0	0
1969	123,776	26,342	59,876	7	27,994	1,098	113	1	0
1970	115,391	26,175	54,320	59	24,644	189	16	0	0
1971	120,361	12,195	56,561	4	41,274	726	23	0	0
1972	150,228	43,633	44,742	13,909	37,798	329	27	0	0
1973									
(18) VENEZUELA	84,379	39,144	9	1,318	6	85	6,286	4,190	14
1968	40,527	38,874	7	144	1	63	10,563	3,781	46
1969	46,741	40,626	4	4,663	85	108	7,818	6,394	12
1970	114,257	37,956	1,947	15,813	1,371	139	10,772	9,725	73
1971	111,984	41,740	3	14,917	373	114	9,030	6,088	2,458
1972	146,014	49,297	2	32,184	1	131	10,749	12,622	2,759
1973									
(19) ISRAEL	86,935	14,107	1,825	26,269	573	1,119	5,282	24,177	5
1968	76,154	21,606	2,408	22,748	180	1,957	4,874	17,974	14
1969	95,832	24,362	2,740	35,015	3	1,268	3,201	24,354	39
1970	120,535	26,348	2,131	39,161	277	1,667	7,849	37,884	31
1971	113,150	27,592	1,612	39,599	52	875	3,808	32,732	91
1972	144,878	31,041	2,485	42,268	1,182	957	6,828	53,030	41
1973									
(20) INDIA	511,046	343,329	4	49,864	56,497	434	27,249	24	1,054
1968	244,334	135,055	4,174	6,817	11,955	430	24,176	5	268
1969	275,377	133,833	4,073	9,332	56,913	201	27,653	47	87
1970	223,300	97,091	6	2,807	46,088	0	38,456	14	149
1971	192,514	46,694	26,575	1,436	19,646	330	37,544	871	188
1972	134,041	44,101	2	34,719	0	186	13,661	154	0
1973									
(21) DENMARK	81,412	13	344	1,961	1,316	14,136	135	44,742	7,632
1968	65,343	4	284	91	251	18,319	64	36,306	1,695
1969	76,323	13	331	64	1	19,504	48	41,974	2,709
1970	97,776	3	164	4,647	1	15,221	24	54,489	6,664
1971	101,393	4	149	314	461	19,527	165	59,382	9,448
1972	131,745	4	534	116	496	20,728	278	82,945	18,058
1973									

TABLE 11.--U.S. AGRICULTURAL EXPORTS: MAJOR COUNTRIES OF DESTINATION BY COMMODITY GROUPS,
FISCAL YEARS 1968-73--CONTINUED

COUNTRY AND YEAR ENDING JUNE 30	FRUITS	VEGETABLES	NUTS	ANIMAL	POULTRY	OTHER	HIDES	DAIRY	OTHER
	AND PREPARED FRUITS	AND PREPARED VEGETABLES	AND PREPARED NUTS	FATS AND OILS	MEAT	MEATS, EXCL. PRODUCTS	AND SKINS	PRODUCTS	
-- 1,000 DOLLARS --									
(11) MEXICO									
1968	4,177	4,481	766	2,314	571	3,608	12,242	5,055	28,521
1969	4,044	4,187	1,224	5,356	711	4,036	15,284	8,487	31,758
1970	4,294	4,114	1,444	13,204	535	5,876	15,070	7,439	27,452
1971	4,124	4,277	1,177	4,551	621	4,721	19,546	8,857	34,029
1972	4,264	4,338	513	5,236	236	3,241	13,375	14,494	31,496
1973	4,235	7,330	1,216	7,413	493	4,856	24,791	16,234	46,387
(12) REP. OF CHINA									
1968	417	596	7	3,704	3	2	856	1,934	1,416
1969	343	417	0	3,100	0	2	1,776	684	1,628
1970	474	1,133	2	3,191	13	5	1,242	207	2,296
1971	427	784	61	3,526	0	1	2,240	174	2,573
1972	416	1,114	14	3,032	0	67	2,757	1,419	2,822
1973	580	1,004	80	3,914	8	258	5,451	2,374	4,458
(13) POLAND									
1968	342	16	424	2,227	0	0	2,606	6,326	1,090
1969	74	0	0	1,740	0	162	1,458	4,072	942
1970	177	7	0	5,162	0	7	2,778	1,201	997
1971	374	57	0	5,154	0	44	2,424	0	1,279
1972	754	351	0	2,717	0	181	5,496	3,675	300
1973	1,745	436	51	644	0	23	15,854	27	1,717
(14) BELGIUM-LUXEMBOURG									
1968	11,156	737	454	742	281	2,405	520	177	4,308
1969	7,433	1,451	234	714	246	2,737	343	89	4,499
1970	7,355	1,544	737	1,831	365	4,097	433	74	5,224
1971	7,413	1,317	1,447	5,772	441	4,260	723	64	6,064
1972	4,950	1,925	1,343	7,544	140	6,640	1,330	875	6,654
1973	7,417	2,254	734	7,491	370	12,606	1,570	107	4,427
(15) SOUTH VIETNAM									
1968	447	1,112	0	41	1	54	5	8,648	10,620
1969	1,411	496	0	6	0	124	0	19,754	8,292
1970	404	513	0	77	11	275	0	15,585	4,996
1971	140	514	0	206	5	21	0	21,526	7,917
1972	173	545	0	167	0	12	0	16,385	4,535
1973	137	1,003	0	211	0	12	0	3,931	3,806
(16) PEOPLES REPUBLIC OF CHINA ^{1/2}									
1968	0	0	0	6	0	0	0	0	0
1969	0	0	0	0	0	0	0	0	0
1970	0	0	0	6	0	0	0	0	0
1971	0	0	0	0	0	0	0	0	0
1972	0	0	0	0	0	0	0	0	0
1973	0	0	0	0	0	0	244	0	0
(17) INDONESIA									
1968	36	14	2	6	10	11	0	645	5,695
1969	45	15	1	1	1	24	0	1,204	7,917
1970	42	12	2	2	1	44	0	1,618	6,626
1971	74	33	42	6	0	43	0	2,756	6,029
1972	211	132	1	5	0	37	0	4,113	5,059
1973	670	464	0	0	0	28	0	676	16,016
(18) VENEZUELA									
1968	6,634	6,736	1,314	1,704	18	966	344	1,462	18,431
1969	7,433	6,585	1,131	1,487	11	624	487	876	19,888
1970	4,470	4,034	1,028	1,016	20	534	452	464	19,042
1971	4,174	4,110	1,326	1,754	34	702	436	514	15,688
1972	4,442	7,057	1,600	1,923	162	408	648	1,867	16,304
1973	7,344	8,325	1,864	2,471	391	488	264	693	21,278
(19) ISRAEL									
1968	41	312	161	1	27	1,376	844	960	854
1969	347	247	7	3	29	1,042	887	520	1,679
1970	240	515	14	0	9	1,247	829	464	1,682
1971	142	248	71	2	1	1,736	1,006	479	1,695
1972	140	544	124	4	2	2,088	498	1,413	1,582
1973	642	785	74	15	13	2,482	1,874	134	1,537
(20) INDIA									
1968	16	271	0	10,070	8	208	8	5,182	22,773
1969	11	44	4	15,740	22	36	6	12,613	20,899
1970	14	51	0	13,834	2	34	18	5,034	26,225
1971	6	29	0	25,410	2	81	38	3,491	26,460
1972	14	1,284	3	14,605	3	15	0	9,181	41,197
1973	2	781	1	7,267	6	14	0	572	36,332
(21) DENMARK									
1968	5,446	462	140	42	1	135	29	104	3,154
1969	4,425	1,324	201	34	16	143	66	41	2,850
1970	4,247	1,441	233	26	0	42	18	26	3,117
1971	4,444	1,784	1,037	56	8	62	245	40	3,214
1972	4,024	1,424	404	4	91	119	284	324	3,434
1973	4,446	1,151	744	11	39	104	516	105	5,026

CONTINUED--

TABLE 11.--U.S. AGRICULTURAL EXPORTS: MAJOR COUNTRIES OF DESTINATION BY COMMODITY GROUPS, FISCAL YEARS 1966-73--CONTINUED

COUNTRY AND YEAR ENDING JUNE 30	TOTAL	GRAINS AND PREPARATIONS			COTTON, EXCL. LINTERS	TOBACCO, UNMFD.	VEGETABLE FATS AND OILS	OILSEEDS	OIL CAKE AND MEAL (PROTEIN MEAL)
		WHEAT AND FLOUR	RICE, MILLED	FEED GRAINS					
-- 1,000 DOLLARS --									
(22) SWITZERLAND									
1968	53,332	4,937	2,245	3,432	7,453	17,536	87	1,882	495
1969	67,122	9,339	2,065	2,061	4,220	24,461	90	1,284	4,972
1970	81,642	11,268	2,941	3,459	1,927	27,736	569	1,477	8,532
1971	88,348	10,431	2,720	1,594	4,741	28,589	1,351	4,224	5,760
1972	63,349	8,449	3,003	5,765	5,223	29,762	107	6,478	7,768
1973	131,644	9,596	2,499	436	14,423	30,597	1,412	13,803	17,534
(23) BRAZIL									
1968	112,184	82,620	0	466	76	10	4,132	31	5
1969	70,667	47,943	0	316	0	20	1,273	3	9
1970	72,193	49,554	0	311	0	18	1,701	3	17
1971	87,449	48,821	2	227	1,118	49	1,351	5	13
1972	54,820	28,086	0	96	206	19	413	384	18
1973	127,647	95,616	0	276	0	239	595	372	29
(74) BANGLADESH									
1968	---	---	---	---	---	---	---	---	---
1969	---	---	---	---	---	---	---	---	---
1970	---	---	---	---	---	---	---	---	---
1971	---	---	---	---	---	---	---	---	---
1972	49,308	18,800	15,446	0	0	0	12,267	0	0
1973	112,113	62,617	954	0	17,223	0	6,148	19	0
(25) PHILIPPINES									
1968	94,592	40,384	3,160	418	14,557	5,539	1,083	356	3,691
1969	89,294	33,129	11	72	15,549	6,965	283	281	3,483
1970	79,362	27,970	5	116	14,925	8,251	289	25	4,324
1971	71,476	28,210	6	1,216	15,209	3,181	395	26	5,063
1972	82,730	25,775	7	8,317	22,637	6,649	397	30	4,832
1973	100,860	37,970	11,052	3,385	17,401	6,251	448	2,663	3,476
(26) PAKISTAN									
1968	164,964	124,116	0	1	3,791	5,499	25,159	0	0
1969	47,156	28,845	0	465	325	0	15,653	0	0
1970	107,520	53,447	2	161	2,692	956	40,907	3	0
1971	90,264	40,039	1	290	2,728	1,500	34,578	4	0
1972	119,154	53,143	18,711	326	542	207	28,874	9	0
1973	94,214	74,536	2	0	154	473	11,420	0	0
(27) PERU									
1968	30,620	17,430	53	947	0	64	987	14	4
1969	14,877	7,461	17	337	0	59	1,255	7	0
1970	24,345	9,852	8	177	0	30	4,629	599	9
1971	37,544	12,244	9	564	0	888	12,725	4	3
1972	64,437	24,140	0	3,800	0	1,078	13,562	1,324	3
1973	92,363	45,290	0	18,776	0	179	10,182	4,272	0
(28) HONG KONG									
1968	77,513	2,218	14,771	250	26,846	4,211	1,189	243	408
1969	58,029	2,200	1,052	4	21,751	3,932	1,294	185	381
1970	65,021	3,241	3,322	27	7,071	3,812	1,722	257	266
1971	71,711	3,424	1,952	17	23,142	3,416	610	504	123
1972	55,777	4,070	824	14	6,721	2,850	492	494	22
1973	92,032	4,543	2,202	16	27,837	2,385	860	324	13
(29) YUGOSLAVIA									
1968	41,210	17,867	0	4	7,528	0	4,799	3	9,094
1969	21,906	5	22	1	7,233	0	1	0	12,019
1970	21,831	4	0	0	0	0	159	11	15,591
1971	101,111	23,997	20	12,519	266	149	35,139	3,644	18,452
1972	48,857	1,704	0	6,059	0	458	23,781	200	8,359
1973	90,784	19,248	0	14,436	0	1,308	17,575	14	25,809
(30) EGYPT									
1968	10,245	1,459	0	1	181	687	421	0	67
1969	4,360	1	0	0	0	750	1,215	0	207
1970	20,452	1	0	2,595	0	1,867	11,543	0	434
1971	24,147	0	0	2,465	55	1,174	7,766	9	382
1972	44,524	1	0	3,195	0	915	26,277	0	307
1973	83,340	25,731	0	8,564	0	1,125	34,610	0	714
(31) IRAN									
1968	11,842	153	4,407	23	0	0	1,402	64	291
1969	7,702	24	3	24	0	0	2,888	0	157
1970	14,353	27	24	11	0	0	12,446	0	92
1971	43,426	14,522	3	803	0	0	21,215	0	90
1972	75,564	35,505	2,315	1,894	0	0	25,335	106	20
1973	79,650	41,100	13,791	3,520	0	0	10,736	257	904
(32) PORTUGAL									
1968	15,730	785	3	4,464	1,062	4,238	327	0	1,235
1969	14,702	1,231	192	2,106	955	4,421	165	940	2,961
1970	23,953	4,238	128	7,522	174	3,474	9	2,737	1,221
1971	47,362	13,417	51	20,849	762	3,642	8	3,824	1,277
1972	55,447	4,432	7	21,975	3,966	1,520	264	11,530	3,662
1973	78,517	7,719	27	40,143	4,101	3,169	33	9,684	6,657

TABLE 11--U.S. AGRICULTURAL EXPORTS: MAJOR COUNTRIES OF DESTINATION BY COMMODITY GROUPS, FISCAL YEARS 1968-73--CONTINUED

COUNTRY AND YEAR ENDING JUNE 30	FRUITS AND PREPARATIONS	VEGETABLES AND PREPARATIONS	NUTS AND PREPARATIONS	ANIMAL FATS AND OILS	POULTRY MEAT	OTHER MEATS, EXCL. PRODUCTS	HIDES AND SKINS	DAIRY PRODUCTS	OTHER
-- 1,000 DOLLARS --									
(22) SWITZERLAND									
1968	4,472	1,680	1,060	1,176	791	649	221	385	4,831
1969	5,247	2,033	560	1,050	3,722	522	263	197	5,036
1970	5,716	1,869	3,209	761	5,176	777	338	267	5,658
1971	5,190	2,689	3,453	1,688	3,905	712	6,535	392	4,481
1972	4,974	2,231	3,219	1,726	5,111	1,490	9,661	4,823	4,602
1973	7,612	2,067	2,065	442	2,115	2,622	18,042	30	5,807
(23) BRAZIL									
1968	1,654	1,333	129	69	47	16	3	10,943	10,625
1969	1,408	672	110	36	60	42	5	7,919	10,881
1970	1,370	3,105	254	90	17	20	0	6,667	9,057
1971	1,752	4,146	680	3,742	7	4	7	14,093	11,391
1972	1,756	4,089	825	3,574	6	46	191	8,428	10,681
1973	2,182	5,929	1,949	4,116	29	130	511	2,867	13,005
(24) BANGLADESH									
1968	---	---	---	---	---	---	---	---	---
1969	---	---	---	---	---	---	---	---	---
1970	---	---	---	---	---	---	---	---	---
1971	---	---	---	---	---	---	---	---	---
1972	0	86	0	31	0	0	0	0	2,658
1973	6	73	0	4,261	0	0	0	2	18,796
(25) PHILIPPINES									
1968	1,357	2,147	201	911	112	983	766	8,070	7,855
1969	1,567	1,897	140	965	87	1,020	657	13,182	8,070
1970	2,330	1,707	107	1,404	44	714	420	4,385	8,342
1971	722	1,061	107	1,104	18	372	462	2,828	11,419
1972	641	453	5	746	10	477	210	3,792	7,342
1973	781	1,480	17	972	2	604	294	2,647	11,417
(26) PAKISTAN									
1968	6	21	4	8,749	13	57	0	937	611
1969	3	17	0	2,634	11	33	0	754	416
1970	17	19	0	7,225	3	38	0	1,403	611
1971	14	46	2	9,133	19	19	0	982	906
1972	13	732	2	9,510	0	5	0	898	6,182
1973	7	369	1	6,276	0	13	0	56	965
(27) PERU									
1968	350	997	56	1,626	92	147	21	2,384	5,206
1969	142	616	59	2,033	1	144	0	2,847	3,679
1970	153	1,070	60	2,056	6	75	0	1,627	4,097
1971	249	914	23	3,006	0	66	0	1,413	5,425
1972	18	1,291	30	3,053	1,472	1,085	191	3,429	4,903
1973	67	1,730	24	2,995	20	1,142	90	2,335	5,329
(28) HONG KONG									
1968	8,503	1,735	141	33	4,303	687	150	1,295	9,600
1969	8,844	1,587	130	79	3,543	861	242	1,605	10,370
1970	13,378	2,047	150	94	4,102	1,269	444	1,724	12,550
1971	14,442	2,777	270	38	4,883	1,103	1,052	735	13,297
1972	10,094	3,170	284	100	4,647	865	834	2,624	14,022
1973	23,613	4,211	487	4	5,137	1,363	2,381	2,552	19,099
(29) YUGOSLAVIA									
1968	1	10	0	336	0	24	1,077	4	453
1969	7	33	0	0	0	0	2,241	1	343
1970	33	81	0	1,281	0	80	3,779	0	511
1971	2	31	111	1,631	0	583	3,455	0	1,492
1972	0	1,484	0	0	0	55	3,432	12	1,311
1973	0	1,332	0	0	0	118	6,416	54	469
(30) EGYPT									
1968	2	1	0	5,434	0	1	13	544	978
1969	0	1	0	6,474	0	0	5	39	668
1970	2	1	0	9,143	0	0	0	166	1,202
1971	6	0	0	10,599	0	0	12	0	1,689
1972	0	6	0	13,226	0	0	0	518	85
1973	0	0	0	11,536	0	0	86	234	725
(31) IRAN									
1968	105	97	4	2,114	10	74	0	674	2,062
1969	134	111	3	2,025	12	54	0	58	2,204
1970	44	134	2	3,127	15	93	14	303	2,966
1971	44	74	2	2,647	6	67	2	451	3,478
1972	47	113	6	3,976	5	53	0	2,152	4,038
1973	54	93	7	4,476	24	68	1	687	3,940
(32) PORTUGAL									
1968	4	79	4	1,357	1	37	147	961	1,022
1969	14	44	1	1,595	0	27	211	1,292	569
1970	6	64	1	1,323	0	22	74	28	934
1971	3	81	0	2,071	4	78	54	117	1,060
1972	13	44	1	2,305	9	423	337	56	866
1973	40	64	5	2,863	5	50	845	291	2,619

CONTINUED--

TABLE 11.--U.S. AGRICULTURAL EXPORTS: MAJOR COUNTRIES OF DESTINATION BY COMMODITY GROUPS,
FISCAL YEARS 1968-73--CONTINUED

COUNTRY AND YEAR ENDING JUNE 30	TOTAL	GRAINS AND PREPARATIONS			COTTON, EXCL. LINTERS	TOBACCO, UNMFD.	VEGETABLE FATS AND OILS	OILSEEDS	OIL CAKE AND MEAL (PROTEIN MEAL)
		WHEAT (AND) FLOUR	RICE, MILLED	FEED GRAINS					
-- 1,000 DOLLARS --									
(33) ROMANIA									
1968	516	0	0	0	0	0	0	0	0
1969	3,594	0	0	0	0	0	0	0	1,266
1970	11,531	0	0	0	6,732	0	0	0	0
1971	43,874	28,082	0	5,859	4,545	0	0	0	0
1972	25,919	0	0	1,096	10,902	0	0	1	3,996
1973	70,493	1,440	0	12,644	11,568	0	0	5,745	16,046
(34) NORWAY									
1968	47,309	3,336	31	9,563	654	8,124	80	16,431	9
1969	26,192	703	59	691	655	4,569	78	11,780	54
1970	34,607	3,420	36	1,874	96	7,700	56	12,421	78
1971	43,332	3,927	120	436	337	4,761	89	23,787	860
1972	47,422	4,677	138	2,093	524	4,765	73	25,879	477
1973	66,996	6,007	147	10,857	1,020	6,110	118	32,340	442
(35) COLOMBIA									
1968	20,971	8,020	10	1,369	0	4	1,528	45	0
1969	31,969	14,191	0	2,991	2	3	954	39	0
1970	36,057	14,646	0	936	0	5	2,563	200	0
1971	47,776	20,908	46	1,733	2	3	2,932	1,707	0
1972	53,689	26,881	16	867	1	0	2,550	1,120	2
1973	61,874	25,039	1	11,722	0	411	2,623	4,676	0
(36) THAILAND									
1968	24,726	605	3	17	8,930	13,375	209	4	2
1969	35,955	920	0	67	7,514	20,523	318	6	175
1970	32,145	815	0	16	5,946	17,602	115	11	340
1971	41,850	1,353	0	17	18,045	17,397	55	77	3
1972	50,012	1,643	0	20	17,253	25,534	133	4	3
1973	61,274	2,510	0	10	25,488	26,131	180	169	30
(37) SWEDEN									
1968	49,676	20	744	304	7,055	14,430	545	30	300
1969	51,172	1	1,018	195	6,301	12,966	1,086	154	459
1970	54,194	0	951	510	4,328	12,335	1,795	200	440
1971	60,167	0	1,196	440	3,790	17,293	2,537	1,064	481
1972	56,107	7	1,354	355	1,850	14,845	5,300	970	237
1973	58,532	370	1,565	1,455	4,676	13,263	3,479	356	361
(38) GREECE									
1968	17,931	64	842	9,973	1,504	10	284	6	211
1969	22,065	1,006	1,006	14,217	995	192	49	4	52
1970	27,254	202	805	20,014	91	176	37	13	4
1971	24,271	384	687	11,560	1,498	269	2,109	10	0
1972	22,466	155	224	11,894	758	327	72	9	1,637
1973	55,541	1,514	366	31,392	3,206	468	91	372	6,291
(39) CZECHOSLOVAKIA									
1968	6,761	0	27	3,385	0	66	0	426	892
1969	4,918	0	0	0	90	141	0	1,224	170
1970	3,795	0	0	0	0	116	1	1,347	1,372
1971	23,402	0	0	11,792	0	209	4	417	5,071
1972	23,654	0	0	4,972	0	334	156	0	7,737
1973	55,153	4,074	0	1,914	0	929	0	4,160	22,069
(40) JAMAICA									
1968	26,190	2,181	3,737	2,466	99	1,806	1,154	6	368
1969	28,656	2,056	4,679	2,660	204	2,246	1,242	11	629
1970	32,408	2,738	5,136	3,754	216	1,862	1,918	54	827
1971	35,427	2,629	5,794	5,991	376	2,096	2,022	158	1,285
1972	39,959	3,133	5,142	6,461	506	2,092	1,923	163	2,281
1973	47,809	6,145	2,231	8,268	337	2,078	1,295	280	4,733
(41) DOMINICAN REPUBLIC									
1968	24,424	6,016	80	209	96	27	5,648	4	7
1969	24,719	7,185	1,203	26	11	31	3,159	1	11
1970	26,502	5,608	0	251	0	22	5,568	102	29
1971	39,638	7,435	106	404	16	2,715	5,369	627	77
1972	47,635	6,003	4	1,979	0	5,290	9,923	1,044	173
1973	45,472	6,706	6,124	1,299	1	3,113	8,901	1,615	401
(42) IRELAND									
1968	24,341	644	85	3,953	1,157	12,086	12	4	2,722
1969	19,072	131	166	862	67	12,136	13	0	2,198
1970	24,402	0	158	3,063	158	13,069	9	0	3,889
1971	29,325	2,224	69	1,918	1,009	12,806	4	55	5,868
1972	21,454	0	40	1,073	612	10,464	18	23	5,674
1973	42,346	600	116	7,952	409	11,624	293	546	10,796
(43) REPUBLIC OF SOUTH AFRICA									
1968	24,727	0	14,434	227	2,828	224	144	81	41
1969	22,645	0	12,725	20	1,112	0	394	99	214
1970	25,557	18	14,967	6	457	0	596	140	315
1971	30,478	894	15,193	82	2,756	73	478	526	467
1972	28,352	8	16,027	7	1,307	107	710	340	538
1973	40,380	18	20,930	391	2,584	113	2,586	157	861

TABLE 11.--U.S. AGRICULTURAL EXPORTS: MAJOR COUNTRIES OF DESTINATION BY COMMODITY GROUPS, FISCAL YEARS 1966-73--CONTINUED

COUNTRY AND YEAR ENDING JUNE 30	FRUITS AND PNEPA-NATIONS	VEGETABLES AND PNEPA-NATIONS	NUTS AND PNEPA-NATIONS	ANIMAL FATS AND OILS	POULTRY MEAT	OTHER MEATS, EXCL. PRODUCTS	HIDES AND SKINS	DAIRY PRODUCTS	OTHER
-- 1,000 DOLLARS --									
(33) ROMANIA									
1969	0	0	0	0	0	0	423	0	93
1969	0	194	0	0	0	0	2,038	0	92
1970	0	0	0	0	0	0	3,713	0	1,086
1971	2	1	0	0	0	0	3,350	1,060	375
1972	4	70	0	0	0	0	8,860	0	986
1973	0	0	0	0	0	0	21,207	0	1,841
(34) NORWAY									
1968	5,214	725	960	242	3	233	62	15	1,628
1969	4,602	687	627	225	21	219	155	15	1,022
1970	4,542	631	2,190	320	10	228	152	4	617
1971	4,170	521	2,284	606	25	194	133	11	1,067
1972	4,479	425	1,916	587	28	228	128	245	760
1973	5,268	513	1,867	955	47	218	126	55	906
(35) COLOMBIA									
1968	64	479	20	3,239	10	10	28	6,225	5,360
1969	44	94	19	3,976	9	8	1	5,153	4,484
1970	50	418	17	3,356	11	10	18	7,390	6,437
1971	42	2,362	21	6,152	71	9	6	7,229	4,517
1972	107	3,208	10	6,307	71	13	10	7,913	4,613
1973	45	3,240	9	4,716	2	21	1	2,055	7,893
(36) THAILAND									
1968	269	367	23	2	9	20	1	1,166	3,721
1969	324	314	30	4	11	80	1	1,284	4,380
1970	597	346	7	0	8	116	0	1,355	4,830
1971	342	215	29	15	10	48	7	640	3,553
1972	271	238	24	26	2	23	43	1,317	3,476
1973	310	193	25	119	6	40	0	1,351	4,719
(37) SWEDEN									
1968	11,604	5,227	2,078	202	407	1,361	513	202	3,649
1969	13,241	6,224	1,466	161	404	1,405	793	1,220	3,620
1970	14,004	6,406	5,955	43	951	1,124	526	1,097	3,912
1971	15,437	5,057	4,461	100	417	482	2,042	452	4,378
1972	14,524	4,331	4,561	101	401	101	1,938	496	4,727
1973	16,454	4,804	3,292	100	197	45	3,167	344	4,204
(38) GREECE									
1968	75	1,036	2	263	587	41	239	737	1,637
1969	41	983	4	213	555	100	373	313	1,934
1970	50	1,308	10	587	721	26	305	229	2,676
1971	79	1,307	5	720	746	31	331	113	4,422
1972	138	1,514	64	570	417	76	325	129	4,155
1973	344	3,076	25	859	532	318	643	114	5,267
(39) CZECHOSLOVAKIA									
1968	1	91	31	0	0	0	1,419	15	409
1969	0	36	0	0	0	0	3,186	0	65
1970	0	0	56	0	0	0	2,869	0	18
1971	0	13	73	0	0	0	5,321	0	2
1972	0	2,088	146	0	0	0	7,337	23	61
1973	0	711	0	0	0	43	21,049	12	188
(40) JAMAICA									
1968	467	1,206	41	541	861	1,886	0	1,351	7,948
1969	424	800	156	815	990	2,268	4	1,452	8,796
1970	516	1,494	187	766	1,175	1,881	3	1,204	9,003
1971	538	1,472	115	1,097	1,924	2,469	0	1,269	9,292
1972	445	1,961	145	1,100	1,625	2,531	75	2,281	8,065
1973	543	2,204	213	1,304	3,045	2,773	170	1,807	10,319
(41) DOMINICAN REPUBLIC									
1968	770	1,687	1,272	772	14	81	2	2,293	5,872
1969	1,110	1,533	44	1,044	113	87	0	3,624	7,523
1970	873	2,980	26	1,203	77	178	1	2,647	8,957
1971	1,155	2,810	80	1,564	98	221	0	3,102	10,861
1972	1,163	4,187	37	1,904	55	203	18	4,539	11,187
1973	1,109	3,029	50	1,423	156	176	6	813	10,554
(42) IRELAND									
1968	1,856	506	77	42	1	5	43	34	1,078
1969	946	724	95	43	4	7	41	131	1,490
1970	831	1,314	56	442	1	7	0	0	1,405
1971	824	1,494	115	517	0	6	29	19	2,363
1972	824	644	153	352	1	8	19	44	1,447
1973	541	1,750	175	414	73	8	129	45	6,650
(43) REPUBLIC OF SOUTH AFRICA									
1968	524	674	312	1,341	1	11	42	234	3,600
1969	713	843	152	1,746	0	8	42	103	4,506
1970	343	752	164	1,542	7	84	63	692	5,411
1971	393	1,044	442	1,234	9	64	50	607	6,077
1972	324	620	481	2,044	9	39	51	644	5,020
1973	602	1,145	694	3,501	67	0	444	263	6,204

CONTINUED--

TABLE 11.--U.S. AGRICULTURAL EXPORTS: MAJOR COUNTRIES OF DESTINATION BY COMMODITY GROUPS, FISCAL YEARS 1968-73--CONTINUED

COUNTRY AND YEAR ENDING JUNE 30	GRAINS AND PREPARATIONS					COTTON EXCL. LINTERS	TOBACCO UNMFD.	VEGETABLE FATS AND OILS	OILSEEDS	OIL CAKE AND MEAL (PROTEIN MEAL)
	TOTAL	WHEAT AND FLOUR	RICE, MILLED	FEED GRAINS	OTHER					
-- 1,000 DOLLARS --										
144) MOROCCO										
1968	42,145	24,094	0	144	3,560	562	3,660	0	0	0
1969	12,822	6,720	0	4	3,140	395	4,500	0	0	0
1970	20,447	14,047	1	101	3,361	161	4,311	5	0	0
1971	63,851	40,071	2	145	3,497	715	18,265	0	0	0
1972	56,405	31,414	0	94	4,104	594	15,746	0	0	0
1973	36,732	20,012	1	1,457	3,119	457	1,625	1	0	0
145) AUSTRALIA										
1968	30,526	4	454	0	2,651	10,945	2,096	1,319	3,227	2,925
1969	31,024	0	361	0	9	15,266	1,229	476	2,925	2,925
1970	37,472	0	257	0	7	17,684	2,370	1,118	3,401	3,401
1971	34,042	0	30	15	1,094	14,667	5,394	1,257	3,608	3,608
1972	31,535	30	43	0	776	13,205	2,336	548	2,598	2,598
1973	30,630	1	50	1	0	16,313	3,442	1,083	1,812	1,812
146) SAUDI ARABIA										
1968	26,815	4,110	12,855	149	0	0	348	0	0	0
1969	24,147	5,541	12,644	35	0	0	676	0	26	26
1970	27,512	6,243	15,122	116	0	0	575	0	91	91
1971	24,481	7,471	9,834	48	0	0	797	0	97	97
1972	30,410	6,365	15,853	89	0	1	1,108	22	157	157
1973	30,749	10,650	14,825	587	0	0	1,432	136	85	85
147) ALGERIA										
1968	21,556	14,161	0	0	1,601	0	5	0	0	0
1969	24,346	17,452	0	0	3,253	415	242	0	0	0
1970	19,198	11,141	0	2	1,302	194	352	1	0	0
1971	23,042	15,104	0	0	4,355	114	1	0	0	0
1972	37,435	24,342	0	1,106	2,408	191	0	0	0	0
1973	30,320	20,106	0	0	709	98	187	0	0	0
148) SINGAPORE										
1968	11,319	247	1,926	15	642	2,417	130	0	1	1
1969	9,904	240	1	5	356	2,546	115	0	431	431
1970	14,472	1,240	3	240	309	2,258	331	3,071	2	2
1971	16,842	246	3	26	1,388	2,225	1,615	4,120	3	3
1972	15,021	687	1	17	730	2,335	200	4,600	14	14
1973	32,840	1,610	302	6,361	2,164	2,861	355	9,484	0	0
149) BAHAMAS										
1968	21,995	25	1,016	203	0	51	1,179	9	11	11
1969	27,711	27	1,089	302	0	28	1,217	12	6	6
1970	26,602	217	1,204	165	0	97	897	12	24	24
1971	27,113	1,447	1,206	220	0	54	1,130	16	70	70
1972	20,946	1,040	1,353	169	0	14	1,082	44	68	68
1973	31,410	474	1,406	66	0	106	1,671	12	18	18
150) CHILE										
1968	24,510	4,574	1,750	3,420	42	407	745	0	0	0
1969	31,712	6,738	2,305	5,143	19	3,099	5,805	1	2	2
1970	25,875	1,265	1,411	6,510	127	2,831	3,086	0	0	0
1971	36,370	4,947	1,077	3,049	280	3,180	4,506	0	1,312	1,312
1972	20,774	461	1,487	8,843	120	2,557	1,407	4	0	0
1973	30,875	1,460	360	11,501	0	970	492	1	195	195
LAFYA										
1968	49,496	174,730	1,891	18,791	182	1,784	16,088	5,611	381	381
1969	362,818	130,404	2,411	14,637	113	4,652	24,534	6,877	276	276
1970	432,217	136,785	1,454	40,954	222	3,572	31,375	22,434	384	384
1971	487,952	139,920	2,344	34,707	2,782	7,454	43,469	24,195	10,773	10,773
1972	448,005	140,470	1,852	35,314	2,444	5,453	33,436	14,590	11,249	11,249
1973	761,131	249,501	304	123,207	8	4,024	39,650	45,374	7,687	7,687
ECU										
1968	42,257	14,053	1,055	1,815	0	564	768	339	1,151	1,151
1969	41,509	12,425	67	211	230	222	1,025	167	1,217	1,217
1970	43,104	14,137	42	91	485	305	1,225	1,222	502	502
1971	54,144	22,204	450	1,493	646	343	1,739	358	1,686	1,686
1972	56,140	16,548	113	750	808	401	1,440	270	2,555	2,555
1973	72,164	22,447	51	10,441	503	258	1,650	400	5,350	5,350
EC										
1968	1,462,493	47,054	25,745	391,042	70,177	124,076	4,701	278,356	169,650	169,650
1969	1,306,222	46,001	27,554	240,096	24,444	147,042	14,030	290,244	173,433	173,433
1970	1,383,134	60,244	32,224	260,971	10,178	134,282	10,314	372,125	204,768	204,768
1971	1,769,320	71,674	40,002	344,644	35,071	170,138	22,191	487,334	252,924	252,924
1972	1,889,056	57,703	33,877	364,427	52,463	162,437	33,016	566,271	254,572	254,572
1973	2,481,634	141,003	20,424	573,204	90,723	167,558	24,424	427,152	367,272	367,272
EC ENLARGED										
1968	1,475,964	104,713	36,744	419,106	87,478	304,211	12,368	334,127	190,337	190,337
1969	1,711,670	91,344	30,204	336,723	36,748	301,012	10,575	347,455	181,383	181,383
1970	1,844,444	60,113	44,130	327,002	23,272	312,614	32,123	434,297	215,701	215,701
1971	2,304,426	151,657	32,011	431,754	44,245	321,440	31,001	565,387	274,082	274,082
1972	2,441,557	94,550	24,335	421,642	64,065	292,530	43,175	642,564	277,365	277,365
1973	3,540,411	174,754	30,103	642,648	113,446	328,557	44,302	1,066,732	424,344	424,344

1/ Because of cotton transhipped through Japan to the People's Republic of China in 1973, exports to the People's Republic of China are understated by \$38.8 million, while exports to Japan are overstated by the same amount.

TABLE II.--U.S. AGRICULTURAL EXPORTS: MAJOR COUNTRIES OF DESTINATION BY COMMODITY GROUPS, FISCAL YEARS 1968-73--CONTINUED

COUNTRY AND YEAR ENDING JUNE 30	FRUITS AND NUTS--NATIONS	VEGETABLES AND NUTS--NATIONS	NUTS AND NUTS--NATIONS	ANIMAL FATS AND UTLS	POULTRY MEAT	OTHER MEATS, EXCL. PRODUCTS	HIDES AND SKINS	DAIRY PRODUCTS	OTHER	-- 1,000 DOLLARS --	
(44) MOROCCO											
1968	0	0	0	2,034	0	0	0	541	1,884		
1969	120	1	1	1,886	0	0	0	1,042	1,999		
1970	111	1	0	2,124	0	0	0	846	2,878		
1971	71	0	0	2,925	0	0	0	501	1,140		
1972	49	2	1	2,207	0	0	0	1,626	503		
1973	0	11	4	2,891	0	1	0	459	638		
(45) AUSTRALIA											
1968	361	1,935	1,287	100	30	86	124	129	5,766		
1969	350	2,120	1,383	74	23	170	133	151	6,348		
1970	2,227	2,412	1,204	97	21	267	23	144	6,652		
1971	1,150	3,417	1,548	75	47	198	178	143	7,021		
1972	777	2,604	1,741	64	33	53	265	354	6,108		
1973	655	2,265	2,039	101	10	11	210	478	8,064		
(46) SAUDI ARABIA											
1968	402	1,074	70	11	567	208	0	542	2,267		
1969	400	1,042	60	4	260	201	0	444	2,766		
1970	350	852	73	21	136	290	0	313	2,830		
1971	310	870	49	25	125	234	0	305	4,234		
1972	249	1,064	75	0	160	425	0	551	2,250		
1973	420	1,723	194	6	313	425	0	671	4,220		
(47) ALGERIA											
1968	0	781	0	1,102	0	0	0	0	6		
1969	0	980	0	1,357	0	0	0	540	89		
1970	0	0	0	2,403	0	0	0	636	77		
1971	0	0	0	3,250	0	0	0	0	29		
1972	0	2,244	0	3,416	0	0	0	0	92		
1973	0	1,116	0	4,846	0	0	0	5	208		
(48) SINGAPORE											
1968	1,510	450	52	0	624	89	10	513	1,947		
1969	1,274	430	50	0	669	134	67	614	2,188		
1970	1,094	517	135	31	386	166	82	484	3,313		
1971	1,466	554	124	22	454	407	26	341	2,907		
1972	1,673	701	141	34	307	532	5	620	3,209		
1973	2,644	1,101	158	190	291	550	3	1,137	3,570		
(49) HAWAII											
1968	1,061	2,155	107	21	426	4,451	0	1,080	6,334		
1969	2,167	2,389	69	61	1,080	10,990	0	1,261	6,842		
1970	1,032	2,415	71	94	957	10,664	0	1,261	6,999		
1971	1,511	2,111	59	72	503	9,994	0	1,114	7,497		
1972	1,744	2,195	45	11	505	10,872	0	2,017	7,070		
1973	1,742	2,039	60	42	549	12,212	0	2,484	7,851		
(50) CHILE											
1968	22	41	4	41	9	5	12	4,900	4,020		
1969	10	41	4	7	45	4	0	4,867	3,522		
1970	32	490	6	14	14	0	0	3,120	3,780		
1971	1	0	0	226	10	6	0	5,978	2,664		
1972	11	430	1	939	37	2	81	2,555	1,804		
1973	14	2,039	0	340	1	2	4,438	1,624	2,367		
AFRICA											
1968	11,147	14,044	2,067	11,284	747	4,178	12,730	32,887	79,340		
1969	11,449	13,094	2,050	15,250	439	4,891	15,787	33,472	81,225		
1970	12,634	23,300	3,100	22,000	602	5,796	16,541	28,738	82,003		
1971	11,655	28,077	3,051	24,007	742	5,524	20,292	40,419	82,571		
1972	13,435	24,502	3,050	23,513	1,995	4,801	20,730	43,769	79,707		
1973	16,010	30,240	4,450	24,112	1,240	6,659	40,146	27,249	105,139		
ASIA											
1968	1,364	700	233	5,105	20	227	133	2,909	10,091		
1969	1,030	645	192	3,104	43	233	127	4,995	10,517		
1970	949	803	194	6,000	25	212	78	4,131	10,592		
1971	1,394	2,334	194	8,420	16	323	142	3,637	13,327		
1972	1,130	474	224	6,174	30	322	74	7,323	12,478		
1973	1,032	3,184	190	5,335	43	375	12	2,740	17,175		
EUROPE											
1968	52,618	12,234	7,003	23,217	16,634	34,131	19,184	1,073	80,713		
1969	52,077	16,031	4,324	18,650	11,946	34,643	23,727	1,104	92,050		
1970	71,013	20,320	14,007	22,405	10,570	42,557	21,711	1,442	98,036		
1971	64,004	19,909	20,000	34,202	10,259	49,500	37,669	861	110,475		
1972	61,877	25,340	31,624	34,504	8,700	57,996	42,235	2,404	114,522		
1973	80,400	31,267	26,646	38,854	13,471	72,288	40,373	1,230	185,437		
EUROPEAN ECONOMIC COMMUNITY											
1968	75,077	30,303	11,500	37,714	10,396	47,009	22,541	3,131	108,403		
1969	60,752	34,837	7,501	32,303	13,364	45,905	24,062	2,424	123,177		
1970	91,020	43,224	24,437	50,651	11,552	57,829	26,088	3,110	130,633		
1971	83,000	43,201	27,617	51,140	11,415	64,624	48,702	4,058	145,657		
1972	71,104	45,904	41,362	55,120	10,428	72,208	60,567	49,005	157,786		
1973	103,471	52,377	30,197	57,010	16,340	97,734	108,014	2,803	239,767		

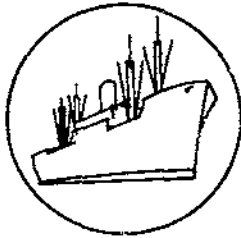

SPECIAL in this issue

U.S. AGRICULTURAL IMPORT FACT SHEET, FISCAL 1973

Imports of agricultural products totaled \$7.3 billion in 1972/73. The volume index for U.S. agricultural imports increased about 4.5 percent in fiscal 1973 to 121.4 from 116.1 a year earlier (1967=100). The value of imports increased 21 percent, reaching \$7.32 billion. Thus, price effects accounted for almost 80 percent of the gain. Production declines and continued strong demand resulted in sharply higher prices. Devaluation of the dollar against many other currencies also made imports more expensive.

Per capita agricultural imports averaged \$35. With the sharp increase in import value and a small population gain, U.S. imports of farm products averaged \$35 per person during fiscal 1973, compared with \$29 a year earlier, \$28 in fiscal 1971, and \$27 in fiscal 1970.

The United States ranks second in agricultural imports on a c.i.f. basis. During calendar 1972, West Germany imported \$8.4 billion in agricultural products. Other large importers that year were the United Kingdom (\$6.8 billion), Japan (\$5.5 billion), Italy (\$4.9 billion), and France (\$4.2 billion). All values are c.i.f., except for the United States, which values imports on an f.o.b. or f.a.s. basis.

Farm products accounted for 12 percent of total U.S. imports. After a long-term decline, agricultural imports as a share of total imports leveled at about 12 percent in fiscal 1973. In fiscal 1965, farm products had made up 20 percent of total imports; by fiscal 1971 they accounted for 14 percent. Nonagricultural imports totaled \$54 billion in fiscal 1973, compared with \$44 billion a year earlier, \$37 billion in fiscal 1971, and \$15.7 billion in fiscal 1965.

More than two-thirds of U.S. agricultural imports came from 20 countries. Although U.S. farm product imports originated in over 150 foreign countries, 71 percent came from only 20 countries. Mexico emerged as the principal source in fiscal 1973, replacing Brazil, which had held first place for many years. Imports from Mexico totaled more than \$700 million, compared with Brazil's \$690 million. Australia was again the third largest supplier. Canada shipped \$437 million, moving ahead of the Philippines for fourth place. The 20 leading suppliers all increased their agricultural exports to the United States in fiscal 1973, except Argentina. Regional trade groupings such as the Latin American Free Trade Area (LAFTA), the Central American Common Market (CACM), and the European Community (EC) supplied nearly half of U.S. agricultural imports.

Competitive products accounted for 64 percent of U.S. agricultural imports. The value of "supplementary" or competitive farm products advanced 19 percent in fiscal 1973 to \$4.71 billion from \$3.96 billion a year earlier. Higher prices accounted for three-fourths of the increase. The volume index for competitive items rose 5 percent

Table 12.--Agricultural imports of selected countries: Value, 1971-72

Country	Agricultural imports		Agricultural imports from U.S.		U.S. share	
	1971	1972	1971	1972	1971	1972
	-- 1,000 dollars --				Percent	
West Germany	7,126,320	8,385,054	794,162	822,477	11.1	9.8
United Kingdom	6,106,532	6,823,739	484,492	569,267	7.9	8.3
Japan	4,451,841	5,486,109	1,334,618	1,585,463	30.0	28.9
Italy	3,866,420	4,893,942	306,715	359,309	7.9	7.3
France	3,391,632	4,226,536	282,930	342,665	8.3	8.1
Netherlands	2,285,041	2,797,195	518,290	542,563	22.7	19.4
Belgium-Luxembourg	1,822,002	2,219,324	193,651	127,850	10.6	5.8

to 127.9 from 121.7 (1967=100). Volume was higher for dutiable cattle, beef and veal, pork, cheese, nonfat dry milk, eggs, most fruits and vegetables, edible nuts, vegetable oils, molasses, and wine. Values increased for nearly all commodities; exceptions included cotton, sugar, tobacco, and live poultry.

Noncompetitive products rose to 36 percent of total farm commodity imports. Noncompetitive or "complementary" agricultural imports expanded sharply in value in fiscal 1973, totaling \$2.6 billion, compared with \$2.1 billion the previous year. This one-fourth increase in value raised the share of noncompetitive imports by 1 percentage point to 36 percent--the same as in fiscal 1971, but still well below the 46-percent share of fiscal 1963. Substantial price increases took place, accounting for 85 percent of the value growth in noncompetitive farm imports. The volume index rose to 112, gaining only 3.6 percent (1967=100). Prices were higher for coffee, cocoa, rubber, hard fibers, essential oils, and carpet wool.

Import duties for agricultural commodities are relatively low. During calendar year 1972, customs duties on imported agricultural products averaged 5 percent ad valorem equivalent. Duty rates have declined for several years, primarily as a result of tariff reductions agreed to by members of the General Agreement on Tariffs and Trade (GATT). Staged reductions between 1968 and 1972 followed "Kennedy Round" negotiations completed in 1967. Average ad valorem duty rates for agricultural commodities averaged 5.8 percent in 1967 and subsequently fell to 5.5 percent in 1969 and to 5.1 percent for 1970 and 1971. Between August 15 and December 20, 1971, a temporary import surcharge was imposed on some dutiable items, resulting in a leveling of the downtrend. Dutiable items made up 60 percent of total agricultural imports in 1972, up from 56 percent in 1967. During the same period, average rates for dutiable items declined to 8.3 percent from 10.4 percent. Duty-free agricultural imports accounted for 40 percent of the total in 1972.

Some agricultural imports are subject to quantitative restrictions. Under section 22 of the Agricultural Adjustment Act, certain commodities are limited by annual import quotas. These include wheat and wheat products, cotton and some cotton products, peanuts, and some dairy products. Quotas for certain types of cheese and nonfat dry milk were raised in 1973. Regulated cheese quotas were increased by 50 percent in March, and nonfat dry milk quotas were increased by 85 million pounds. Although authority to restrict certain meat imports exists under Public Law 88-482, quotas have not been imposed. The voluntary import restraints which regulated shipments by major exporting countries were suspended in July 1972.

The following tables show commodity-group breakdowns of imports from the 50 leading suppliers over the past 5 years. Total import data for all suppliers are also shown.

Table 13.--U.S. agricultural imports by principal sources, fiscal years 1972 and 1973

Country and regional area	Competitive		Noncompetitive		Total	
	1971/72	1972/73	1971/72	1972/73	1971/72	1972/73
	-- Million dollars --					
Country:						
Mexico	453	561	83	145	536	706
Brazil	187	205	430	485	617	690
Australia	407	540	2	1	409	541
Canada	299	411	23	26	322	437
Philippines	368	374	8	7	376	381
New Zealand	197	263	25	36	222	299
Colombia	17	21	179	221	196	242
Dominican Republic	126	155	35	63	161	218
Denmark	164	198	2	3	166	201
France	119	158	11	24	130	182
Indonesia	13	15	109	158	122	173
Netherlands	131	150	21	21	152	171
Guatemala	36	40	51	103	87	143
Spain	101	126	12	9	113	135
Costa Rica	43	48	61	81	104	129
Malaysia	24	27	102	97	126	124
Argentina	119	100	9	7	128	107
West Germany	67	83	14	24	81	107
Honduras	84	81	20	25	104	106
Italy	85	101	5	4	90	105
Other	916	1,050	890	1,076	1,806	2,126
Total	3,957	4,707	2,092	2,616	6,048	7,323
Regional area:						
LAFTA	910	997	803	983	1,713	1,980
Asia	664	725	328	373	992	1,098
Africa	83	93	492	590	575	683
EC Enlarged	647	779	80	105	727	884
CACM	153	185	232	362	385	547
COMECON	65	93	2	3	67	96
CARIFTA	37	31	5	5	42	36

Table 14.--U.S. agricultural imports: Value by country origin, fiscal years 1968-73

Country of origin	Year ending June 30					
	1968	1969	1970	1971	1972	1973
	-- 1,000 dollars --					
Greenland	0	4	27	0	2	0
Canada	214,432	236,201	278,164	328,908	321,613	436,782
Miquelon-St. Pierre Islands	0	0	0	0	0	0
Total Latin America	1,872,189	2,008,998	2,214,456	2,238,603	2,351,245	2,826,929
Latin American Republics	1,820,700	1,950,721	2,162,523	2,179,900	2,303,961	2,789,758
Mexico	354,270	435,067	526,718	491,726	536,181	706,066
Guatemala	50,671	70,204	79,793	83,633	86,577	143,421
El Salvador	24,895	37,475	42,508	38,627	39,463	89,667
Honduras	61,921	72,029	76,622	94,934	103,624	106,103
Nicaragua	37,198	42,511	49,028	52,801	51,657	79,623
Costa Rica	73,702	87,892	104,040	107,346	103,590	128,747
Panama	53,531	51,370	42,751	40,339	27,609	26,205
Cuba	762	479	185	93	44	9
Haiti	13,338	11,770	12,471	14,815	17,188	18,088
Dominican Republic	134,743	137,546	186,545	159,205	160,894	217,671
Colombia	167,657	159,420	198,108	175,625	195,589	242,177
Venezuela	19,931	21,017	25,289	27,873	26,052	28,856
Ecuador	80,184	62,077	77,202	94,463	74,425	83,755
Peru	86,969	87,341	73,296	99,627	112,264	98,468
Bolivia	2,674	2,321	2,483	3,235	4,026	2,129
Chile	6,984	8,075	7,172	7,532	5,743	4,769
Brazil	515,841	526,268	526,869	565,544	617,282	690,321
Paraguay	10,619	8,546	10,438	10,100	11,945	15,423
Uruguay	13,112	11,467	9,163	6,087	1,893	1,386
Argentina	111,698	117,846	111,842	106,295	127,913	106,874
Other Latin America	51,489	58,277	51,933	58,703	47,284	37,171
British Honduras	4,396	4,761	3,449	5,544	5,329	7,100
Canal Zone	101	60	18	9	130	18
Bermuda	31	4	4	41	9	13
Bahamas	99	2,115	2,160	2,125	607	966
Jamaica	18,621	15,945	11,342	15,022	8,636	9,984
Leeward-Windward Islands	1,049	669	901	1,275	560	643
Barbados	2,399	949	2,107	1,466	808	1,073
Trinidad-Tobago	6,704	14,114	7,725	10,473	8,721	6,156
Netherlands Antilles	73	61	21	115	74	56
French West Indies	7,453	6,816	8,348	6,992	4,295	216
Guyana	9,809	12,100	15,597	15,257	17,763	10,705
Surinam	744	653	255	378	352	216
French Guiana	10	30	6	6	0	25
Falkland Islands	0	0	0	0	0	0
Europe	828,476	891,121	963,785	1,130,464	1,157,501	1,414,921
Iceland	405	492	338	250	253	390
Sweden	3,105	3,855	6,301	16,310	15,646	21,542
Norway	2,553	2,506	2,715	11,354	11,512	13,589
Finland	3,736	3,107	4,274	11,591	12,922	20,734
Denmark	105,784	125,147	145,463	162,937	165,810	200,809
United Kingdom	28,833	34,853	39,027	57,854	56,720	68,832
Ireland	36,119	38,238	45,590	55,953	35,901	26,368
Netherlands	109,368	127,996	149,834	158,313	151,793	171,065
Belgium-Luxembourg	14,138	13,990	17,300	16,975	15,959	23,590
France	77,721	88,495	97,466	107,863	129,554	181,709
West Germany	45,908	53,630	60,389	77,142	80,989	106,934
East Germany	66	34	49	211	216	505
Austria	2,565	4,537	6,106	7,849	7,184	12,407
Czechoslovakia	2,373	1,766	2,629	2,329	1,529	1,014
Hungary	608	529	1,804	4,598	4,988	4,352
Switzerland	16,333	18,654	26,193	32,058	26,961	34,870
Estonia	3	0	0	0	0	0
Latvia	25	0	0	0	0	0
Lithuania	0	5	0	0	0	0
Poland	46,971	48,085	53,436	51,859	51,467	76,713
USSR	2,844	1,962	400	3,013	3,060	4,634
Azores	32	12	21	63	65	40
Spain	64,527	77,565	75,841	91,932	112,826	134,561
Portugal	24,393	25,069	21,896	29,943	34,636	48,795

Cont inued--

Table 14.--U.S. agricultural imports: Value by country of origin, fiscal years 1968-73--Continued

Country of origin	Year ending June 30					
	1968	1969	1970	1971	1972	1973
	-- 1,000 dollars --					
Europe--Continued:						
Gibraltar	14	19	3	7	29	33
Malta-Gozo	2	2	2	19	2	31
Italy	85,982	76,935	78,608	88,331	90,421	104,944
Yugoslavia	26,273	27,601	24,619	30,780	33,870	34,077
Albania	128	130	141	174	342	477
Greece	45,916	36,142	33,865	35,941	34,852	37,213
Romania	1,258	1,385	954	1,415	3,323	5,825
Bulgaria	3,142	2,237	1,281	2,061	2,058	2,416
Turkey	76,608	75,588	66,786	70,776	71,962	75,447
Cyprus	743	555	454	563	651	1,005
Asia						
Syrian Arab Republic	786,371	824,520	872,565	924,126	991,935	1,097,780
Lebanon	1,843	1,860	1,806	1,326	1,899	2,605
Iraq	5,624	6,983	5,253	6,316	9,059	8,004
Iran	2,534	3,329	1,898	2,730	3,701	5,378
Israel	24,591	24,823	27,114	28,033	33,161	54,879
Jordan	4,662	4,184	5,544	7,745	9,077	10,713
Gaza Strip	1	4	0	0	0	3
Kuwait	10	12	0	11	0	0
Saudi Arabia	41	0	16	0	0	43
Arabia Peninsula States, n.e.c.	14	40	0	54	35	53
Qatar 1/	659	259	183	214	286	0
United Arab Emirates 1/	---	---	---	---	7	61
Yemen Arab Republic 1/	---	---	---	---	146	67
Oman 1/	---	---	---	---	0	0
Yemen (Aden)	207	0	7	233	194	87
Bahrain	0	48	0	0	0	0
Afghanistan	1,585	1,742	315	5,265	1,867	1,630
India	75,018	74,156	71,672	84,377	91,548	100,624
Pakistan	9,776	9,429	6,588	6,078	4,090	2,754
Bangladesh 2/	---	---	---	---	1,257	4,306
Nepal	511	803	874	825	278	170
Sri Lanka (Ceylon)	28,405	27,267	25,804	25,862	26,006	22,467
Burma	19	13	53	30	16	35
Thailand	20,543	24,257	30,326	25,748	26,326	19,607
North Vietnam	0	0	0	0	0	0
South Vietnam	298	163	147	407	255	627
Laos	11	198	18	114	104	128
Cambodia (Khmer Republic)	1,522	1,804	2,362	103	4	1
Malaysia	74,273	117,126	146,697	117,460	126,281	123,582
Singapore	8,203	16,617	22,805	15,809	23,510	19,943
Indonesia	124,637	121,811	129,379	127,804	121,967	172,754
Philippines	314,465	294,179	293,618	361,105	376,065	380,902
Macao	10	0	5	12	9	0
Southern-Southeastern Asia, n.e.c. :	182	201	72	354	253	1,776
Peoples Republic of China	0	0	0	0	12,239	19,580
Outer Mongolia	2,495	2,466	1,140	661	930	1,391
North Korea	0	0	0	0	0	0
Korea, Republic of	6,754	8,253	7,499	2,785	7,689	9,959
Hong Kong	2,709	2,869	3,256	4,388	5,159	6,635
Republic of China	40,326	43,603	48,756	54,893	63,072	69,035
Japan	34,437	36,021	39,357	43,323	45,283	57,981
Nansei Islands, n.e.c. 3/	6	4/	1	61	162	0
Australia and Oceania						
Australia	453,416	497,991	592,147	575,958	651,194	864,039
Papua New Guinea	286,922	307,178	395,075	339,238	408,917	541,213
New Zealand and Western Samoa	6,568	5,086	8,539	15,390	12,132	14,333
New Zealand 5/	155,865	179,599	182,062	212,185	114,497	0
Western Samoa 5/	---	---	---	---	107,829	299,069
British Western Pacific Islands ...	---	---	---	---	52	33
British Pacific Islands 6/	3,980	6,023	6,161	8,950	0	0
Pacific Islands, n.e.c. 6/	---	---	---	140	7,672	9,345
French Pacific Islands	81	104	109	50	83	29
Trust Territory of Pacific Islands :	0	1	201	5	3	6

Continued--

Table 14.--U.S. agricultural imports: Value by country of origin, fiscal years 1968-73--Continued

Country of origin	Year ending June 30					
	1968	1969	1970	1971	1972	1973
	-- 1,000 dollars --					
Africa	501,378	472,481	580,591	629,813	574,917	682,923
Morocco	4,371	3,591	2,564	3,106	2,951	4,246
Algeria	340	131	280	161	86	452
Tunisia	1,511	1,156	902	1,182	2,912	3,356
Libya	1	0	0	0	7	0
Egypt	6,241	4,135	2,544	1,964	3,012	2,288
Sudan	6,670	1,438	2,632	3,635	3,979	2,429
Canary Islands	1	3	3	1	1	2
Spanish Africa, n.e.c., Equatorial:						
Guinea	0	0	810	4/	0	0
Spanish Africa, n.e.c. 7/	---	---	---	0	0	1
Equatorial Guinea 7/	---	---	---	2,236	509	732
Mauritania	327	1	39	122	164	272
Federal Republic of Cameroon	18,388	19,755	19,372	22,879	16,787	28,112
Senegal	37	18	9	13	0	9
Guinea	5,328	5,664	3,875	5,723	2,675	776
Sierra Leone	1,127	1,580	3,726	4,147	4,381	6,685
Ivory Coast	48,608	61,980	70,819	82,880	73,672	95,174
Ghana	50,429	36,470	82,110	84,206	67,092	60,058
The Gambia	25	3	0	19	0	0
Togo	81	257	339	35	273	2,576
Nigeria	29,405	22,745	24,970	42,349	22,733	37,354
Central African Republic	0	3	20	0	0	0
Gabon	0	15	0	0	3	0
Western Africa, n.e.c.	4,618	5,439	3,394	1,373	0	0
Mali 8/	---	---	---	26	87	35
Niger 8/	---	---	---	0	7	25
Chad 8/	---	---	---	5	6	0
Upper Volta 8/	---	---	---	152	14	0
Dahomey 8/	---	---	---	1,352	878	1,503
Congo (Brazzaville) 8/	---	---	---	455	483	190
British West Africa	8	0	0	3	1	5
Madeira Islands	211	165	209	208	356	225
Angola	67,532	57,784	61,097	70,002	74,154	89,616
Western Portuguese Africa, n.e.c. ..	156	56	550	321	167	1,931
Liberia	20,724	28,758	28,520	27,385	26,754	28,332
Zaire (Congo-Kinshasa)	17,222	18,854	21,707	21,280	22,492	22,907
Burundi and Rwanda	21,094	18,601	15,925	20,634	0	0
Burundi 9/	---	---	---	3,405	15,524	14,964
Rwanda 9/	---	---	---	1,844	9,772	10,068
Somalia Republic	74	100	144	13	62	19
Ethiopia	44,928	36,294	67,666	58,964	51,156	70,386
Afars-Issas	45	330	158	3	38	17
Uganda	48,407	44,780	45,603	46,488	37,025	59,014
Kenya	13,381	15,194	16,446	23,164	23,509	17,112
Seychelles-Dependencies	347	1,636	393	453	866	713
Tanzania	12,276	13,439	18,101	20,850	14,556	19,953
Mauritius-Dependencies	2,380	4,302	3,918	2,843	6,898	9,030
Mozambique	9,226	11,152	12,647	13,211	19,582	23,630
Malagasy Republic	28,762	27,977	34,681	11,642	0	0
Malagasy Republic 10/	---	---	---	21,257	34,531	32,256
French Indian Ocean Areas 10/	---	---	---	906	1,953	1,641
Republic of South Africa	33,159	24,902	31,964	24,399	26,347	28,618
Zambia	442	366	229	181	8	49
Rhodesia	446	60	1	0	1	2
Malawi	1,838	2,007	1,987	2,315	2,907	3,154
Southern Africa, n.e.c.	1,212	1,340	237	3	0	0
Botswana 11/	---	---	---	0	4	3
Swaziland 11/	---	---	---	18	3,542	3,008
Lesotho 11/	---	---	---	0	0	0
Total all countries 12/	4,656,262	4,931,316	5,501,735	5,827,870	6,048,404	7,323,373

1/ Prior to Jan. 1, 1972, included in Arabia Peninsula States, n.e.c. 2/ Prior to May 1, 1972, included in Pakistan. 3/ Beginning June 1, 1972, included in Japan. 4/ Less than \$500. 5/ Prior to Jan. 1, 1972, included in New Zealand and Western Samoa. 6/ Prior to Jan. 1, 1971, included in British Western Pacific Islands. 7/ Prior to Jan. 1, 1971, included in Spanish Africa, n.e.c. and Equatorial Guinea. 8/ Prior to Jan. 1, 1971, included in Western Africa, n.e.c. 9/ Prior to Jan. 1, 1971, included in Burundi and Rwanda. 10/ Prior to Jan. 1, 1971, included in Malagasy Republic. 11/ Prior to Jan. 1, 1971, included in Southern Africa, n.e.c. 12/ Totals may not add due to rounding.

TABLE 15.--U.S. AGRICULTURAL IMPORTS: MAJOR COUNTRIES OF ORIGIN, BY COMMODITY GROUPS,
FISCAL YEARS 1968-73

COUNTRY AND YEAR ENDING JUNE 30	SELECTED COMPLEMENTARY PRODUCTS									
	TOTAL	COMPLE- MENTARY	SUPPLE- MENTARY	COFFEE, GREEN	RUBBER, CRUDE	COCOA BEANS	CARPET WOOL	BANANAS	TEA	SPICES
-- 1,000 DOLLARS --										
TOTAL	4,656,262	1,811,209	2,844,573	1,029,327	163,671	133,084	42,972	175,890	56,669	37,898
1968	4,931,316	1,858,769	3,072,547	973,248	229,924	125,444	44,373	182,361	57,144	46,857
1969	5,591,879	2,141,087	3,450,792	1,055,659	281,474	207,092	38,580	181,418	53,923	51,514
1970	5,827,870	2,143,789	3,684,081	1,161,367	205,701	190,315	31,414	172,751	60,801	56,960
1971	6,048,404	2,091,718	3,956,686	1,110,203	202,582	169,932	40,397	177,903	68,916	59,691
1972	7,323,373	2,616,278	4,707,095	1,404,110	228,787	191,115	51,099	193,055	64,541	63,571
(01) MEXICO										
1968	354,270	73,247	281,023	54,735	0	1,024	0	721	0	698
1969	435,067	73,500	361,667	52,106	0	4,109	0	314	0	728
1970	526,593	87,429	439,164	69,412	0	4,479	0	423	0	449
1971	491,726	79,968	411,758	61,057	0	1,461	0	344	0	691
1972	536,181	83,609	452,572	57,725	48	4,577	0	146	0	481
1973	706,066	145,118	560,948	113,721	80	7,874	0	155	0	414
(02) BRAZIL										
1968	515,841	385,563	129,178	336,487	66	19,430	309	0	259	1,925
1969	526,268	371,265	155,003	316,076	57	25,473	139	0	124	2,287
1970	526,912	374,119	152,793	294,861	26	46,192	12	45	312	3,045
1971	565,544	369,719	195,825	293,344	141	31,665	17	0	901	5,871
1972	617,282	430,711	187,011	342,404	245	37,885	57	0	1,308	2,560
1973	690,321	484,111	205,610	367,533	317	31,574	0	0	1,709	4,916
(03) AUSTRALIA										
1968	286,922	546	286,376	0	0	144	239	0	0	0
1969	307,177	552	306,625	0	0	471	260	0	0	0
1970	395,045	487	394,558	0	0	0	225	0	2	0
1971	339,238	1,057	338,181	414	0	19	81	0	2	131
1972	466,917	1,746	465,171	69	0	949	33	0	2	82
1973	541,213	869	540,345	0	0	38	108	0	1	107
(04) CANADA										
1968	214,432	16,279	198,153	0	0	0	52	1	2,966	11
1969	236,231	18,877	217,354	0	0	0	83	0	3,330	8
1970	275,237	20,394	254,843	0	0	0	28	0	3,371	41
1971	328,908	21,995	306,913	0	0	0	64	0	3,502	16
1972	321,613	23,892	297,721	0	109	0	3	363	4,427	44
1973	436,782	26,031	410,751	0	0	34	18	0	4,559	64
(05) PHILIPPINES										
1968	314,465	4,717	309,748	0	160	0	0	304	0	20
1969	294,179	4,559	289,620	0	0	0	0	0	0	45
1970	292,843	6,285	286,558	0	0	0	0	0	0	0
1971	361,135	4,869	356,266	157	15	0	0	0	0	0
1972	376,065	7,636	368,429	1,198	186	0	0	0	0	0
1973	380,902	7,057	373,845	96	622	0	0	0	0	49
(06) NEW ZEALAND										
1968	155,865	18,307	137,558	0	0	510	17,456	0	0	0
1969	179,599	20,471	159,128	0	0	185	19,996	0	0	0
1970	182,060	21,575	160,485	0	0	242	21,031	0	0	0
1971	212,185	18,254	193,931	0	0	252	17,617	0	0	0
1972	223,326	25,192	197,134	0	0	261	24,357	0	0	0
1973	299,069	35,935	263,133	0	0	4	35,621	0	0	0
(07) COLOMBIA										
1968	167,657	152,889	14,768	152,575	0	14	0	206	0	0
1969	159,420	145,460	13,960	144,844	0	84	0	441	0	15
1970	198,060	180,304	17,756	175,936	0	0	0	3,586	0	0
1971	175,625	161,922	13,703	155,993	0	0	0	5,519	0	0
1972	195,589	178,533	17,056	170,858	1	0	0	6,950	0	3
1973	242,177	221,176	21,002	214,151	0	0	0	4,001	0	8
(08) DOMINICAN REPUBLIC										
1968	134,743	29,602	105,141	16,321	0	12,213	0	74	0	2
1969	137,546	26,786	110,760	12,185	0	13,584	0	311	0	4
1970	186,562	47,103	139,459	20,288	0	25,740	0	23	0	21
1971	159,205	37,706	121,499	21,829	0	13,070	0	339	0	16
1972	160,894	34,874	126,020	15,547	0	14,573	0	61	0	33
1973	217,671	63,106	154,564	34,640	0	18,544	0	122	0	30
(09) DENMARK										
1968	105,784	7,710	102,066	0	0	0	5	0	1	0
1969	125,147	14,317	110,830	0	0	0	27	0	0	32
1970	144,667	11,293	133,374	0	0	0	0	0	0	3
1971	142,937	3,389	139,548	0	0	0	28	0	1	17
1972	165,810	2,368	163,442	0	0	0	0	0	0	41
1973	200,809	2,566	198,243	0	0	0	0	0	0	9
(10) FRANCE										
1968	77,721	10,144	67,577	0	0	0	600	0	12	260
1969	88,495	8,281	80,214	0	0	5	446	0	13	285
1970	97,401	8,500	88,901	0	0	0	150	0	4	398
1971	107,863	9,499	98,364	0	0	0	75	0	11	442
1972	129,554	10,518	119,035	0	0	0	142	0	4	389
1973	181,709	23,648	158,061	3,717	0	0	9	0	17	607

TABLE 15.--U.S. AGRICULTURAL IMPORTS: MAJOR COUNTRIES OF ORIGIN, BY COMMODITY GROUPS, FISCAL YEARS 1968-73--CONTINUED

COUNTRY AND YEAR ENDING JUNE 30	SELECTED SUPPLEMENTARY PRODUCTS							DAIRY PRD.	OTHER SUPP. & COM. PRODUCTS	
	SUGAR, CANE	CATTLE AND MEATS	FRUITS, VEGETABLES	RAISINS, NUTS, & OILSEEDS	TBACCO, UNMFD.	APPAREL WOOL	HIDES AND SKINS			GRAINS AND PREP.
-- 1,000 DOLLARS --										
TOTAL										
1968	610,923	764,316	435,388	207,392	141,695	108,017	64,762	47,551	85,785	550,920
1969	639,229	878,297	499,550	203,126	130,080	96,080	63,637	53,644	101,136	600,986
1970	685,738	1,074,435	517,005	191,365	136,316	76,582	52,775	62,039	112,101	768,783
1971	745,082	1,107,868	578,123	219,090	139,650	39,176	115,948	73,839	125,552	783,633
1972	839,882	1,211,654	609,709	207,001	159,223	32,475	104,440	83,306	140,212	840,856
1973	826,668	1,540,743	748,819	223,097	153,298	37,484	150,116	104,485	194,946	1,066,631
(01) MEXICO										
1968	69,197	69,644	102,294	3,932	3,084	5	178	273	1	46,484
1969	86,127	93,152	145,752	4,580	2,374	0	166	572	35	44,852
1970	96,804	124,918	181,251	6,131	2,352	0	222	460	7	59,605
1971	86,454	110,901	181,694	3,730	2,431	0	217	571	7	42,143
1972	94,927	130,303	185,303	5,710	3,582	0	26	601	10	52,742
1973	102,891	163,086	244,378	7,582	3,670	2	25	1,230	1	60,952
(02) BRAZIL										
1968	76,294	7,040	12,062	18,805	2,852	1,617	4,122	311	34	34,158
1969	79,679	17,400	18,009	25,784	2,817	609	4,439	1,115	32	32,206
1970	83,482	13,716	14,503	20,965	2,950	973	4,007	342	113	40,928
1971	110,032	37,943	15,677	14,257	3,332	416	5,223	1,269	268	44,498
1972	89,095	38,952	25,979	15,134	4,182	17	1,463	1,057	244	50,660
1973	99,737	32,601	27,517	21,912	8,490	0	503	542	249	92,321
(03) AUSTRALIA										
1968	26,693	195,395	2,133	124	3	48,427	1,077	784	4,017	7,986
1969	26,410	210,039	2,973	64	1	49,335	1,403	503	7,667	7,652
1970	29,941	298,579	2,593	231	2	40,731	1,241	2,764	9,271	9,465
1971	27,332	261,629	6,412	8	21	18,230	1,936	2,349	9,157	11,717
1972	39,241	322,376	4,263	22	6	12,406	1,008	3,655	13,117	12,458
1973	29,489	451,752	8,967	348	0	19,424	2,550	5,981	11,695	10,753
(04) CANADA										
1968	1	77,239	30,685	817	247	609	4,335	26,802	3,455	67,272
1969	1	81,132	33,655	775	218	464	5,833	29,370	3,290	70,022
1970	0	95,972	29,773	5,231	162	232	5,492	34,952	5,195	94,788
1971	0	109,679	32,842	6,008	917	310	15,218	35,533	7,233	117,546
1972	0	108,810	28,927	5,717	1,074	116	13,984	45,278	5,183	107,649
1973	0	152,700	40,100	7,455	1,220	255	24,479	55,635	20,999	129,244
(05) PHILIPPINES										
1968	155,195	6	26,009	121,937	5,735	0	0	8	0	5,091
1969	139,915	0	35,746	105,071	7,393	2	0	14	0	5,191
1970	146,533	0	27,202	102,713	7,498	0	0	35	0	8,858
1971	190,717	0	36,218	120,329	7,151	0	0	67	1	6,449
1972	225,840	0	31,335	97,532	9,316	0	0	137	1	7,520
1973	245,244	0	28,234	92,089	7,308	0	0	183	1	6,996
(06) NEW ZEALAND										
1968	0	27,080	416	103	0	10,455	19,709	2	13,626	6,497
1969	0	104,340	825	127	0	10,273	19,551	2	17,551	6,749
1970	0	111,989	1,078	94	0	8,192	10,550	2	21,557	7,325
1971	0	137,505	1,439	0	0	5,181	16,750	0	24,112	9,329
1972	0	142,749	2,119	1	0	1,582	17,114	1	23,437	10,703
1973	0	203,235	3,050	0	0	3,685	16,673	0	24,548	12,253
(07) COLOMBIA										
1969	10,261	0	48	15	2,208	83	30	78	0	2,139
1969	10,077	0	84	6	2,222	0	156	3	0	1,488
1970	11,958	0	78	10	2,022	0	150	734	0	2,378
1971	7,778	6	269	26	2,349	0	587	88	0	3,010
1972	5,279	211	561	9	3,062	0	75	45	0	4,411
1973	9,477	581	604	53	3,924	0	47	270	0	7,061
(08) DOMINICAN REPUBLIC										
1968	84,702	1,440	2,937	1	4,771	0	0	1	0	7,281
1969	92,699	4,601	3,440	1	4,769	0	0	93	1	5,850
1970	120,092	4,121	5,076	49	5,109	0	0	93	0	6,450
1971	100,708	2,471	6,602	65	5,668	0	0	254	13	8,120
1972	58,706	5,724	8,530	7	6,049	0	0	711	2	11,451
1973	119,737	9,237	9,963	2	6,790	0	0	239	24	18,406
(09) DENMARK										
1968	1	81,373	351	1,264	0	0	200	1,292	6,046	12,242
1969	1	87,753	1,875	1,943	1	0	180	1,566	8,860	22,909
1970	1	103,852	48	937	0	0	142	2,106	14,318	23,300
1971	1	115,406	47	752	656	0	11,352	2,578	16,618	15,681
1972	1	121,514	68	670	985	0	9,099	2,555	16,757	14,210
1973	0	148,080	164	679	741	0	13,210	2,594	21,896	13,436
(10) PANAMA										
1968	173	1,381	6,136	602	10	2,687	2,179	2,316	5,839	55,524
1969	1	1,734	5,922	977	30	2,608	1,893	1,888	9,170	63,703
1970	68	1,988	6,243	343	50	1,930	2,068	1,890	7,607	74,662
1971	564	2,294	7,215	213	27	1,475	3,795	771	4,230	81,749
1972	0	2,170	8,485	250	100	384	4,058	650	12,067	100,855
1973	3	2,577	7,200	196	45	463	6,002	694	17,084	142,098

CONTINUED--

TABLE 15.—U.S. AGRICULTURAL IMPORTS: MAJOR COUNTRIES OF ORIGIN, BY COMMODITY GROUPS,
FISCAL YEARS 1968-73—CONTINUED

COUNTRY AND YEAR ENDING JUNE 30	SELECTED COMPLEMENTARY PRODUCTS									
	TOTAL	COMPLE- MENTARY	SUPPLE- MENTARY	COFFEE, GREEN	RUBBER, CRUDE	COCOA BEANS	CARPET WOL	BANANAS	TEA	SPICES
— 1,000 DOLLARS —										
(11) INDONESIA										
1968	124,637	119,171	5,466	39,338	54,255	88	0	0	4,759	17,545
1969	121,811	116,724	5,087	33,207	54,019	0	0	0	6,669	20,862
1970	129,142	120,572	8,570	32,448	69,541	1	0	0	5,386	16,520
1971	127,864	112,931	14,873	43,139	49,276	0	0	0	7,755	14,105
1972	121,967	109,128	12,839	29,018	49,665	0	0	0	8,187	19,062
1973	172,754	157,741	15,013	39,150	82,550	0	0	0	8,213	21,197
(12) NETHERLANDS										
1968	109,368	16,135	93,233	0	0	3	0	0	4,274	783
1969	127,996	16,991	111,005	0	0	0	64	4	3,278	691
1970	143,720	17,281	126,439	0	0	3	0	2	2,035	865
1971	156,313	27,855	130,458	0	0	0	0	0	2,536	1,324
1972	151,793	20,516	131,277	0	1	0	0	0	2,919	2,205
1973	171,069	20,576	150,493	0	0	293	0	0	3,309	1,441
(13) GUATEMALA										
1968	50,671	33,914	16,757	25,937	0	150	0	5,157	0	149
1969	70,204	48,240	21,964	37,496	7	221	0	7,514	0	181
1970	79,794	56,120	23,674	44,014	0	214	0	7,995	0	239
1971	83,633	57,256	26,377	50,542	0	154	0	2,660	0	506
1972	86,577	50,506	36,073	35,516	0	116	0	11,626	0	295
1973	143,421	103,290	40,133	79,870	0	258	0	20,142	0	329
(14) SPAIN										
1968	64,527	1,491	63,036	0	0	0	111	0	0	574
1969	77,565	1,170	76,395	0	0	0	80	0	0	473
1970	75,899	1,474	74,425	0	0	0	10	0	0	710
1971	91,932	3,219	88,713	0	0	0	0	0	0	734
1972	112,826	12,163	100,663	0	0	0	19	0	0	782
1973	134,561	8,895	125,666	0	0	20	57	0	0	705
(15) COSTA RICA										
1968	73,702	53,176	20,526	15,105	0	2,381	0	34,984	0	7
1969	87,825	66,170	21,655	12,841	0	3,455	0	48,659	0	2
1970	103,923	75,000	28,923	20,950	0	3,252	0	49,517	0	6
1971	107,346	72,664	34,681	20,774	0	1,214	0	50,066	0	6
1972	101,590	61,194	40,395	13,820	0	2,090	0	44,809	0	1
1973	128,747	80,613	48,134	22,718	0	1,859	0	55,305	0	2
(16) MALAYSIA										
1968	74,273	69,253	5,020	1,618	65,113	0	0	0	369	509
1969	117,126	109,541	7,585	0	107,533	0	0	0	229	826
1970	146,697	139,147	7,550	1,328	134,551	0	0	0	337	1,428
1971	117,460	107,466	9,994	1,926	98,570	0	0	0	319	3,712
1972	126,281	102,143	24,138	7,244	90,613	16	0	0	216	2,259
1973	121,582	96,732	24,850	1,199	91,575	156	65	0	62	1,825
(17) WEST GERMANY										
1968	45,908	4,257	41,651	0	0	0	239	90	10	177
1969	53,630	4,592	49,038	0	0	2	279	0	17	97
1970	58,517	5,309	53,208	0	0	0	279	0	91	61
1971	77,142	12,222	64,920	94	0	0	19	0	112	132
1972	80,989	14,093	66,896	16	3	0	74	0	114	209
1973	106,934	24,200	82,734	2,595	0	0	0	0	179	152
(18) ARGENTINA										
1968	111,478	13,540	98,158	62	0	16	12,509	0	420	32
1969	117,846	12,109	105,657	92	0	0	11,114	0	620	25
1970	111,811	9,049	102,762	0	0	0	7,984	0	377	26
1971	106,295	7,723	98,572	0	0	0	5,848	0	886	31
1972	127,915	8,553	119,362	0	0	7	6,116	0	1,342	35
1973	106,874	7,123	99,751	264	0	0	4,980	0	736	30
(19) HONDURAS										
1968	61,921	55,221	6,700	10,190	0	0	0	44,200	0	54
1969	72,029	61,073	10,956	11,831	0	0	0	47,536	0	68
1970	76,622	62,041	14,581	14,910	0	0	0	45,913	0	30
1971	94,934	78,768	16,166	11,755	0	0	0	55,621	0	77
1972	103,624	83,881	19,743	8,718	0	1	0	73,324	0	111
1973	106,103	80,844	25,258	18,496	0	46	0	60,701	0	115
(20) ITALY										
1968	95,982	11,560	74,422	0	0	0	291	0	1	30
1969	76,935	8,432	68,503	0	0	0	262	0	1	49
1970	77,660	7,476	70,184	0	0	0	151	0	0	75
1971	88,331	5,683	82,648	59	0	0	139	0	3	16
1972	90,421	4,740	85,682	0	0	0	167	0	5	38
1973	104,944	4,238	100,706	179	0	0	156	0	3	80
(21) INDIA										
1968	75,018	23,200	51,818	4,502	299	9	41	0	10,154	1,907
1969	74,154	22,156	54,000	3,012	10	153	10	0	9,318	1,569
1970	71,672	25,694	45,978	4,610	30	0	19	7	5,260	3,368
1971	84,377	27,274	57,103	4,704	145	0	0	0	8,841	6,755
1972	91,948	28,622	62,526	5,924	158	0	0	0	5,886	2,790
1973	100,624	29,380	71,244	8,300	158	0	0	0	7,961	5,099

TABLE 15.--U.S. AGRICULTURAL IMPORTS: MAJOR COUNTRIES OF ORIGIN, BY COMMODITY GROUPS,
FISCAL YEARS 1968-73--CONTINUED

COUNTRY AND YEAR ENDING JUNE 30	SELECTED SUPPLEMENTARY PRODUCTS							HIDES AND SKINS	GRAINS AND PREP.	DAIRY PROD.	OTHER SUPP. & COMP. PRODUCTS
	SUGAR, CANE	DUTIABLE CATTLE AND MEATS	FRUITS, NUTS, & VEGETABLES	FATS, OILS, & SEEDS, ETC.	TABACCO, UNMFD.	APPAREL WOOL	TOTAL				
-- 1,000 DOLLARS --											
(11) INDONESIA											
1968	7	0	36	3,034	1,154	0	1,018	0	0	0	3,410
1969	0	0	14	3,683	825	0	557	0	0	0	1,975
1970	0	44	11	6,489	1,245	0	569	0	0	0	2,888
1971	0	396	36	13,008	1,318	0	104	1	0	0	2,666
1972	0	273	0	11,199	1,035	0	67	1	0	0	3,456
1973	0	242	51	13,368	1,144	0	79	3	0	0	6,757
(12) NETHERLANDS											
1968	1	53,211	3,084	4,902	162	9	427	1,751	4,504	34,257	
1969	1	65,744	2,790	9,556	144	0	22	3,610	5,726	37,956	
1970	1	74,149	2,864	10,771	23	0	211	1,591	5,128	46,057	
1971	2	72,991	2,570	5,868	6,585	0	986	1,757	6,745	57,021	
1972	421	74,324	2,770	6,217	6,039	0	798	2,172	7,653	46,074	
1973	0	77,348	3,874	3,506	5,933	35	708	2,063	12,075	60,480	
(13) GUATEMALA											
1968	6,836	7,639	226	839	18	0	0	0	0	0	3,720
1969	9,018	11,449	272	1,002	0	0	0	3	0	0	3,041
1970	8,396	13,473	74	876	0	0	11	0	0	0	4,502
1971	8,424	14,156	206	1,579	2	0	0	290	1	0	5,111
1972	12,701	19,111	275	1,747	0	0	0	11	0	0	5,179
1973	8,592	24,250	186	2,270	9	0	0	0	2	0	7,513
(14) SPAIN											
1968	0	33	40,290	8,695	0	0	74	11	11	14,728	
1969	0	0	49,987	9,644	0	8	38	30	9	17,296	
1970	0	21	45,302	10,496	0	0	5	32	5	19,310	
1971	0	17	52,906	11,830	0	2	71	27	4	26,341	
1972	0	1	58,192	10,833	0	10	2	34	0	42,403	
1973	0	10	70,062	11,261	0	0	6	40	0	52,402	
(15) COSTA RICA											
1968	0,173	11,204	90	138	150	0	3	0	0	0	1,547
1969	8,312	12,366	323	72	76	0	2	0	1	0	1,483
1970	10,174	17,806	176	136	64	0	0	0	12	0	1,425
1971	12,355	20,961	238	0	136	0	10	4	0	0	1,580
1972	13,155	25,508	567	0	143	0	10	0	0	0	1,480
1973	11,208	34,704	955	0	166	0	0	1	0	0	1,829
(16) MALAYSIA											
1968	0	0	3,355	1,997	1	0	229	0	0	0	1,682
1969	0	2	2,767	4,603	0	37	149	0	0	0	980
1970	0	3	2,953	4,436	0	0	129	1	0	0	1,531
1971	0	0	2,220	7,653	0	0	60	0	0	0	2,940
1972	0	41	2,429	21,530	26	0	86	0	0	0	1,821
1973	0	0	2,131	24,602	0	0	71	5	0	0	1,691
(17) WEST GERMANY											
1968	0	1,456	1,523	2,389	5	37	388	859	3,382	35,383	
1969	3	1,975	1,903	2,725	1	50	450	571	4,645	40,512	
1970	3	2,351	9,405	2,210	25	1	264	1,638	2,241	39,568	
1971	1	2,074	11,102	1,166	91	0	662	4,593	2,906	54,189	
1972	0	1,937	9,687	1,279	189	1	816	4,858	2,898	58,908	
1973	0	2,431	10,244	1,924	47	22	963	2,098	4,449	81,210	
(18) ARGENTINA											
1968	7,707	57,054	3,374	1,282	421	4,469	940	547	6,979	15,878	
1969	12,152	64,236	3,179	1,883	256	3,106	416	388	7,235	13,349	
1970	10,954	67,066	1,521	636	528	1,806	418	441	2,773	17,204	
1971	7,482	66,544	2,480	1,617	670	1,648	1,623	457	3,356	13,651	
1972	11,498	73,200	5,127	1,099	1,126	376	1,982	559	10,306	15,142	
1973	7,865	95,243	2,977	1,037	1,503	1,265	3,456	665	10,439	16,214	
(19) HONGKONG											
1968	1,038	3,684	596	0	1,260	0	2	0	0	0	897
1969	1,127	6,673	942	0	2,197	0	0	0	0	0	2,035
1970	1,224	10,324	513	0	2,162	0	0	0	0	0	1,546
1971	1,059	11,752	871	0	2,171	0	200	0	0	0	1,508
1972	2,417	12,728	1,451	8	2,682	0	54	1	0	0	2,409
1973	893	19,406	1,729	98	2,039	0	2	0	0	0	2,578
(20) ITALY											
1968	0	102	25,314	7,460	230	37	344	1,127	12,715	38,331	
1969	0	76	14,675	6,647	0	11	107	1,368	13,524	39,215	
1970	0	102	14,711	7,089	118	2	25	1,789	14,826	39,272	
1971	0	259	16,168	7,614	41	7	25	2,132	15,794	46,075	
1972	0	250	15,055	9,636	149	0	62	2,342	15,594	47,123	
1973	0	277	15,463	10,825	302	4	128	3,045	16,537	57,745	
(21) INDIA											
1968	10,927	470	34,443	2	178	0	1,174	4	5	8,901	
1969	9,187	412	39,266	227	224	0	1,490	16	0	10,247	
1970	5,862	1,522	31,173	2	6	0	2,203	13	0	11,397	
1971	11,852	2,571	35,964	1	17	0	495	29	0	12,403	
1972	15,435	1,330	40,216	16	20	0	1,007	42	0	14,664	
1973	12,238	2,581	42,641	7,710	9	0	1,150	55	0	12,714	

CONTINUED--

TABLE 15--U.S. AGRICULTURAL IMPORTS: MAJOR COUNTRIES OF ORIGIN, BY COMMODITY GROUPS,
FISCAL YEARS 1968-73--CONTINUED

COUNTRY AND YEAR ENDING JUNE 30	SELECTED COMPLEMENTARY PRODUCTS									
	TOTAL	COMPLE- MENTARY	SUPPLE- MENTARY	COFFEE, GREEN	RUBBER, CRUDE	COCOA BEANS	CARPET WOOL	BANANAS	TEA	SPICES
-- 1,000 DOLLARS --										
(22) PERU										
1968	86,969	22,537	64,432	21,676	0	60	0	62	0	16
1969	87,341	20,784	66,557	20,040	9	58	0	0	0	24
1970	73,296	27,511	45,788	26,478	0	303	0	0	0	76
1971	99,627	30,270	69,357	29,504	0	0	0	0	0	28
1972	112,264	24,030	88,234	22,693	0	0	26	0	0	0
1973	98,468	33,446	65,020	31,430	0	0	0	0	0	4
(23) IVORY COAST										
1968	46,608	46,880	1,728	36,637	12	9,599	0	0	0	0
1969	61,980	61,161	819	47,295	13	12,821	0	0	0	0
1970	70,819	67,417	3,402	43,296	0	22,601	0	0	0	0
1971	92,880	82,794	86	64,683	0	13,626	0	0	0	0
1972	73,672	73,608	64	51,197	55	16,442	0	0	0	0
1973	95,174	93,385	1,789	63,606	372	23,612	0	0	0	0
(24) EL SALVADOR										
1968	24,895	18,344	6,551	17,531	0	0	0	0	0	0
1969	37,475	29,184	8,291	27,973	0	0	0	0	0	1
1970	42,508	35,027	7,481	33,083	0	0	0	0	0	0
1971	38,627	31,810	7,017	30,213	0	0	0	0	0	0
1972	35,463	31,007	8,456	30,195	0	0	0	0	0	0
1973	69,667	74,716	14,951	73,679	0	0	0	0	0	1
(25) ANGOLA										
1968	67,532	66,618	914	46,574	0	0	0	0	0	0
1969	57,784	57,229	555	57,121	0	0	0	0	0	0
1970	61,097	60,720	377	60,616	0	37	0	0	5	0
1971	70,002	69,613	390	69,516	0	0	0	0	0	1
1972	74,154	73,678	476	73,171	0	0	0	0	0	0
1973	89,616	89,367	250	88,386	0	0	0	0	0	0
(26) ECUADOR										
1968	80,184	69,585	10,599	20,032	20	8,790	0	18,668	4	0
1969	62,077	55,068	7,009	15,220	0	9,686	0	25,225	42	0
1970	77,204	59,126	18,078	16,306	0	6,873	0	33,812	78	0
1971	94,463	82,554	11,909	39,254	0	7,270	0	33,815	207	0
1972	74,425	57,181	17,244	21,868	0	10,214	0	21,978	242	0
1973	83,755	68,300	15,455	27,876	0	7,244	0	20,266	253	0
(27) NICARAGUA										
1968	37,198	14,141	23,057	9,070	0	4	40	4,607	0	0
1969	42,511	14,917	27,594	9,861	0	10	0	4,835	0	0
1970	49,028	11,621	37,407	8,523	0	0	0	2,090	0	0
1971	52,801	9,710	42,893	9,093	0	0	0	118	0	0
1972	51,657	5,793	45,904	4,815	0	0	0	528	0	0
1973	79,623	22,715	56,908	13,806	0	158	0	8,266	0	2
(28) POLAND										
1968	46,971	431	46,540	0	0	0	0	0	0	417
1969	48,085	554	47,531	0	0	0	0	0	0	495
1970	53,394	313	53,081	0	0	0	0	0	0	304
1971	51,659	342	51,316	0	0	0	0	0	0	277
1972	51,467	630	50,836	0	0	0	0	0	0	542
1973	76,713	948	75,765	0	0	0	0	0	0	818
(29) TURKEY										
1968	76,608	1,327	75,281	0	0	0	0	0	48	183
1969	75,588	1,619	73,969	0	0	0	17	0	90	141
1970	66,794	1,294	65,500	0	0	0	0	0	59	133
1971	70,776	878	69,898	0	0	0	0	0	80	146
1972	71,962	978	70,984	0	0	0	0	0	221	280
1973	75,441	1,349	74,099	0	0	0	0	0	263	327
(30) ETHIOPIA										
1968	44,928	43,152	1,776	43,014	0	58	0	0	0	0
1969	36,294	34,219	2,075	34,213	0	0	0	0	0	1
1970	67,666	65,385	2,281	65,319	0	0	0	0	0	0
1971	58,964	56,794	2,208	56,756	0	0	0	0	0	0
1972	51,156	47,766	3,390	47,766	0	0	0	0	0	0
1973	70,336	65,845	4,490	65,844	0	0	0	0	0	1
(31) REP. OF CHINA										
1968	40,326	2,047	38,279	0	0	0	0	0	1,440	22
1969	43,603	3,029	40,574	0	0	0	0	0	1,754	39
1970	48,751	3,658	45,093	0	0	0	0	0	1,691	58
1971	54,893	3,685	51,208	0	0	0	0	0	1,727	37
1972	63,072	4,498	58,574	0	0	0	0	0	2,056	760
1973	69,035	4,734	64,301	0	0	0	26	0	2,183	640
(32) UNITED KINGDOM										
1968	28,833	9,470	19,363	0	0	0	5,090	0	503	10
1969	34,853	12,431	22,422	0	0	44	4,951	0	460	83
1970	34,453	10,413	24,040	0	0	0	3,608	0	692	38
1971	57,854	20,434	37,421	0	0	0	3,443	0	590	28
1972	56,720	22,349	34,371	0	29	0	5,880	0	709	48
1973	68,832	23,883	44,949	0	0	0	4,972	0	684	160

TABLE 15.--U.S. AGRICULTURAL IMPORTS: MAJOR COUNTRIES OF ORIGIN, BY COMMODITY GROUPS, FISCAL YEARS 1968-73--CONTINUED

COUNTRY AND YEAR ENDING JUNE 30	SELECTED SUPPLEMENTARY PRODUCTS						HIDES AND SKINS	GRAINS AND PREP.	DAIRY PROD.	OTHER SUPP. & COMP. PRODUCTS
	SUGAR, CANE	DUTTIABLE CATTLE AND HEATS	FRUITS, NUTS, & VEGETABLES	FATS, OILSEEDS, & NUTS	TOBACCO, SHMPD.	APPAREL WOOL				
-- 1,000 DOLLARS --										
(22) PERU										
1968	51,183	0	1,289	0	221	4,919	225	153	0	7,165
1969	56,879	0	1,064	0	103	5,784	193	123	0	3,064
1970	39,675	0	1,192	0	71	2,485	173	184	0	2,755
1971	62,853	0	1,007	0	280	950	576	36	0	4,393
1972	82,412	0	1,482	0	210	1,023	92	41	0	4,285
1973	57,410	0	1,603	0	425	1,403	215	25	0	5,373
(23) IVORY COAST										
1968	0	0	123	1,600	0	0	5	C	0	632
1969	0	0	51	767	0	0	1	C	0	1,037
1970	0	0	68	3,332	0	0	2	0	0	1,520
1971	0	0	65	0	0	0	0	0	0	4,506
1972	0	0	64	0	0	0	0	0	0	5,914
1973	0	0	76	0	0	0	3	C	0	7,505
(24) EL SALVADOR										
1968	5,040	8	11	591	0	0	0	C	1	1,723
1969	7,519	0	12	319	0	0	0	C	39	1,612
1970	6,329	0	53	228	0	0	0	0	21	2,764
1971	6,062	0	96	236	0	0	0	C	54	1,961
1972	7,109	4	67	119	0	0	0	1	70	1,842
1973	4,604	7,676	123	196	0	0	0	1	67	3,320
(25) ANGOLA										
1968	0	0	116	78	0	0	0	0	0	764
1969	0	0	0	74	0	0	0	0	0	589
1970	0	0	0	0	0	0	16	0	0	423
1971	0	0	98	0	19	0	0	C	0	368
1972	0	0	66	88	31	0	0	C	0	798
1973	0	0	5	0	9	0	0	C	0	1,216
(26) ECUADOR										
1968	9,175	0	39	71	750	0	7	0	C	2,634
1969	5,539	0	312	41	553	0	1	C	0	2,457
1970	15,404	0	194	181	593	0	0	0	0	3,763
1971	10,063	2	305	0	369	10	22	0	0	3,066
1972	14,595	29	403	0	539	0	0	2	0	4,155
1973	12,754	22	1,103	0	343	0	0	3	0	5,891
(27) NICARAGUA										
1968	5,408	14,170	161	2,125	391	0	0	19	0	1,003
1969	6,512	17,702	26	1,910	694	0	0	8	3	930
1970	9,663	23,506	23	2,134	1,477	0	4	0	4	1,589
1971	12,151	25,978	139	2,060	1,780	0	3	0	8	1,475
1972	9,539	31,241	264	1,920	2,119	0	31	0	7	1,543
1973	6,729	43,314	234	1,439	1,853	0	107	C	1	1,716
(28) POLAND										
1968	166	40,830	731	336	0	0	414	5	2,486	1,582
1969	7	40,795	2,079	321	0	0	506	11	2,052	1,819
1970	0	47,539	1,592	369	0	0	978	34	746	1,832
1971	0	45,024	1,745	419	0	0	1,807	31	983	1,471
1972	0	42,950	1,196	317	16	0	2,040	30	2,568	1,806
1973	0	63,135	2,013	303	0	0	3,572	49	4,503	2,320
(29) TURKEY										
1968	0	19	10,043	292	61,978	117	1,993	0	10	1,917
1969	0	1	10,680	505	59,753	30	1,682	0	29	2,580
1970	0	32	4,577	464	57,748	6	1,887	0	0	1,470
1971	0	155	10,161	584	55,893	3	2,181	0	0	1,573
1972	0	6	7,304	224	60,866	13	1,956	0	0	1,692
1973	0	97	13,975	629	56,469	23	1,466	0	6	1,735
(30) ETHIOPIA										
1968	0	0	73	13	0	0	876	C	C	889
1969	0	0	29	170	0	0	693	C	0	1,168
1970	0	0	24	970	0	0	555	C	0	796
1971	0	0	12	489	0	0	768	0	0	939
1972	0	0	126	249	0	0	2,101	C	0	914
1973	0	0	224	328	0	0	1,964	0	0	20,025
(31) REP. OF CHINA										
1968	10,472	102	24,920	1	0	0	0	72	0	3,297
1969	14,152	7	23,592	1	0	0	0	77	2	3,979
1970	11,407	6	30,473	84	0	0	0	138	0	5,344
1971	12,614	31	34,970	55	1	0	0	201	0	5,256
1972	15,302	0	38,656	51	2	124	58	362	0	5,731
1973	15,021	0	43,781	61	36	114	61	461	0	6,651
(32) UNITED KINGDOM										
1968	70	863	2,515	278	2	864	744	5,089	194	12,671
1969	121	2,190	2,442	313	4	399	465	6,534	157	16,446
1970	71	3,104	2,652	365	3	365	414	5,587	478	16,436
1971	1,203	2,796	3,120	392	1,087	164	1,870	7,609	718	34,824
1972	1,785	1,002	3,335	182	720	127	1,452	7,814	883	32,461
1973	1,094	760	3,530	615	808	166	1,295	14,316	1,632	38,440

CONTINUED--

TABLE 15.—U.S. AGRICULTURAL IMPORTS: MAJOR COUNTRIES OF ORIGIN, BY COMMODITY GROUPS, FISCAL YEARS 1968-73—CONTINUED

COUNTRY AND YEAR ENDING JUNE 30	TOTAL	COMPLE- MENTARY	SUPPLE- MENTARY	COFFEE, GREEN	RUBBER, CRUDE	COCOA BEANS	SELECTED COMPLEMENTARY PRODUCTS				
							CARPET WOOL	BANANAS	TEA	SPICES	
— 1,000 DOLLARS —											
(133) GHANA											
1968	50,429	47,619	2,810	312	0	46,365	0	0	0	4	
1969	36,470	35,464	1,006	279	0	34,363	0	0	0	9	
1970	82,413	80,384	2,029	92	0	79,779	0	0	0	12	
1971	84,206	84,194	12	200	0	77,458	0	0	0	1	
1972	67,092	67,075	17	38	0	60,387	0	0	0	0	
1973	60,058	60,037	22	601	0	56,984	0	0	0	6	
(134) UGANDA											
1968	48,407	48,378	29	46,173	0	17	0	0	1,127	35	
1969	44,780	44,714	66	42,940	0	0	0	0	1,174	19	
1970	45,603	45,567	36	43,919	0	0	0	0	1,026	63	
1971	46,480	46,454	34	45,000	0	0	0	0	1,241	40	
1972	37,025	36,978	47	35,469	0	0	0	0	1,160	37	
1973	59,014	59,010	4	57,561	0	0	0	0	1,102	77	
(135) JAPAN											
1968	34,437	4,169	30,268	0	0	0	16	C	920	36	
1969	36,021	4,449	31,573	0	0	0	0	C	1,039	24	
1970	39,140	3,518	35,622	0	0	0	13	C	976	97	
1971	43,321	2,016	41,307	0	0	0	0	C	921	50	
1972	45,283	2,263	43,020	0	6	0	0	C	764	48	
1973	57,981	4,113	53,867	0	0	0	0	C	1,096	1,037	
(136) IRAN											
1968	24,591	1,608	22,983	0	0	0	17	C	0	654	
1969	24,823	1,435	23,388	0	0	0	0	C	0	715	
1970	27,114	1,228	25,886	0	0	0	9	C	4	523	
1971	20,033	2,991	25,043	0	0	0	41	C	0	1,271	
1972	33,161	3,111	30,050	0	3	0	59	C	0	1,227	
1973	54,874	3,202	51,672	0	0	0	32	C	0	1,768	
(137) PORTUGAL											
1968	24,393	110	24,283	0	0	0	33	C	0	27	
1969	25,069	61	25,008	0	0	0	6	C	0	33	
1970	21,896	99	21,797	0	0	0	46	C	0	15	
1971	29,943	132	29,811	0	0	0	43	C	0	34	
1972	34,636	61	34,575	0	0	0	0	C	2	33	
1973	48,795	305	48,490	0	0	0	0	C	0	85	
(138) NIGERIA											
1968	29,405	24,637	4,768	233	2,249	21,282	0	C	2	266	
1969	22,745	18,729	4,016	344	5,435	11,608	0	C	30	344	
1970	24,966	20,294	4,672	1,268	8,156	7,217	0	C	0	1,111	
1971	42,349	34,905	3,444	851	6,574	29,381	0	C	0	852	
1972	22,733	21,630	1,103	0	4,240	19,009	0	C	6	407	
1973	37,354	35,995	1,359	544	2,013	29,568	0	C	0	312	
(139) GREECE											
1968	45,916	528	45,388	0	0	0	14	C	0	432	
1969	36,142	792	35,350	0	0	0	61	C	0	624	
1970	33,853	826	33,027	0	0	0	15	C	0	734	
1971	35,741	1,047	34,694	0	0	0	29	C	0	823	
1972	34,852	913	33,939	0	12	0	0	C	0	763	
1973	37,213	1,932	35,281	0	0	0	41	C	0	954	
(140) SWITZERLAND											
1968	16,333	2,362	13,971	510	0	0	0	C	0	13	
1969	18,854	2,646	16,208	181	0	1	0	C	0	11	
1970	25,804	7,615	18,189	194	0	0	0	C	0	5	
1971	32,058	10,760	21,298	107	0	7	0	C	0	7	
1972	26,961	4,297	22,664	177	0	0	0	C	0	13	
1973	34,870	13,005	21,866	1,071	0	0	0	C	8	16	
(141) YUGOSLAVIA											
1968	26,273	793	25,480	0	0	0	0	C	0	408	
1969	27,601	874	26,727	0	0	0	47	C	0	517	
1970	24,619	1,057	23,562	0	0	0	30	C	0	526	
1971	30,780	1,371	29,409	0	0	0	0	C	0	537	
1972	33,870	1,267	32,603	0	0	0	0	C	0	628	
1973	34,077	1,687	32,390	0	0	0	0	C	0	893	
(142) MALAGASY REPUBLIC											
1968	28,762	27,336	1,426	17,801	0	0	0	C	0	6,785	
1969	27,902	26,269	1,634	12,768	18	7	0	C	0	9,412	
1970	34,681	32,970	1,711	16,524	0	8	0	C	0	13,351	
1971	32,897	31,345	1,553	17,741	0	8	0	C	0	11,710	
1972	34,531	32,826	1,706	16,813	0	6	0	C	2	13,809	
1973	32,256	29,537	2,719	16,095	656	11	0	C	0	10,963	
(143) VENEZUELA											
1968	19,931	14,517	5,414	10,440	0	1,928	0	502	0	144	
1969	21,017	12,913	8,104	8,287	0	2,923	0	174	0	32	
1970	25,284	19,783	5,501	15,713	0	1,963	0	60	0	23	
1971	27,873	22,350	5,523	17,301	0	2,613	0	91	0	0	
1972	26,052	16,427	9,625	12,631	0	1,530	0	210	0	0	
1973	28,856	18,492	10,364	14,408	0	2,212	0	420	0	7	

TABLE 15—U.S. AGRICULTURAL IMPORTS: MAJOR COUNTRIES OF ORIGIN, BY COMMODITY GROUPS, FISCAL YEARS 1968-73—CONTINUED

COUNTRY AND YEAR ENDING JUNE 30	SELECTED SUPPLEMENTARY PRODUCTS							OTHER SUPP. & CCMP. PRODUCTS		
	SUGAR, CANE	DUTIABLE CATTLE AND MEATS	FRUITS, NUTS, & VEGETABLES	FATS, OILS, & SEEDS, OILNUTS	Tobacco, UNREFD.	APPAREL WOOL	HIDES AND SKINS		GRAINS AND PREP.	DAIRY PROD.
— 1,000 DOLLARS —										
(33) GHANA	0	0	0	2,807	3	0	0	C	0	938
1968	0	0	34	971	1	0	0	C	0	813
1969	0	0	0	2,029	0	0	0	C	0	501
1970	0	0	2	10	0	0	0	C	0	6,527
1971	0	0	17	0	0	0	0	C	0	6,650
1972	0	0	18	3	0	0	0	C	0	2,446
1973	0	0	0	0	0	0	0	C	0	1,055
(34) UGANDA	0	0	0	0	0	C	0	C	0	647
1968	0	0	0	0	0	0	0	C	0	579
1969	0	8	3	0	0	0	0	C	0	188
1970	0	11	0	0	0	0	8	C	0	357
1971	0	0	0	0	0	0	2	C	0	273
1972	0	0	1	0	0	0	0	C	0	7,512
1973	0	0	0	0	0	0	0	C	0	7,883
(35) JAPAN	0	1,340	21,035	2,528	6	34	33	576	1	9,177
1968	0	1,691	22,313	1,435	0	93	4	1,538	4	9,780
1969	0	1,921	23,533	1,649	0	53	3	1,714	5	13,612
1970	0	632	25,702	3,325	5	13	390	2,500	0	16,107
1971	0	1,253	23,142	2,555	1	4	345	3,553	43	1,291
1972	0	1,518	30,374	1,013	1	0	545	6,247	0	1,058
1973	0	0	0	0	0	0	0	0	0	551
(36) IRAN	0	21	6,586	16	0	2,313	13,690	3	0	1,933
1968	0	0	8,570	0	4	2,369	12,100	1	0	1,842
1969	0	0	13,041	25	0	418	12,136	3	0	1,505
1970	0	0	10,111	0	2	400	14,273	2	0	1,492
1971	0	0	12,006	0	0	930	17,044	3	0	1,505
1972	0	0	17,971	0	0	2,064	31,534	5	0	8,143
1973	0	0	0	0	0	0	0	0	0	411
(37) PORTUGAL	0	11	15,771	226	0	0	1	13	168	9,642
1968	0	2	14,776	181	0	5	2	11	411	13,492
1969	0	36	7,815	250	0	8	0	12	222	19,225
1970	0	20	9,992	273	0	0	0	26	330	22,175
1971	0	11	11,726	436	0	0	0	42	211	30,483
1972	0	0	17,404	412	0	0	35	28	348	665
1973	0	0	0	0	0	0	0	0	0	1,061
(38) NIGERIA	0	0	3	892	361	0	3,444	0	0	2,827
1968	0	0	7	1,024	0	0	2,892	0	0	1,297
1969	0	7	7	2,704	0	0	2,369	0	0	2,028
1970	0	0	0	2,217	4	0	1,173	0	0	3,628
1971	0	0	0	174	4	0	857	0	0	1,274
1972	0	0	7	0	8	0	1,274	0	0	4,449
1973	0	0	0	0	0	0	0	0	0	5,676
(39) GREECE	0	0	4,449	212	38,079	0	108	17	450	1,702
1968	0	0	5,676	237	26,977	0	114	15	736	2,085
1969	0	0	4,336	345	24,623	0	32	18	1,665	2,428
1970	0	12	5,323	421	24,621	0	49	29	2,226	3,108
1971	0	8	5,676	556	22,502	0	3	32	2,222	3,286
1972	0	0	8,961	783	21,076	0	213	81	1,818	3,031
1973	0	0	0	0	0	0	0	0	0	4,124
(40) SWITZERLAND	0	68	2,982	247	0	0	271	1,142	6,069	11,394
1968	0	215	3,126	432	0	0	113	1,458	6,930	11,394
1969	0	157	2,824	76	0	0	398	1,686	8,951	15,792
1970	0	158	5,330	305	7	0	117	2,261	5,967	6,457
1971	0	105	6,822	485	7	0	65	2,546	10,264	14,608
1972	0	82	5,701	0	5	2	24	2,130	11,137	2,743
1973	0	0	0	0	0	0	0	0	0	4,101
(41) YUGOSLAVIA	0	8,798	665	12	11,746	3	0	2	290	2,977
1968	0	10,168	597	6	10,838	1	40	C	190	3,978
1969	0	7,410	2,337	4	11,087	0	66	C	178	4,139
1970	0	10,221	3,165	0	12,734	0	0	C	165	4,837
1971	0	10,583	3,714	0	14,751	0	5	15	114	2,743
1972	0	13,555	3,301	10	11,316	0	18	C	147	4,101
1973	0	0	0	0	0	0	0	0	0	3,088
(42) MALAGASY REPUBLIC	1,164	0	74	0	175	0	0	0	0	1,889
1968	1,584	0	5	0	7	0	0	0	0	2,213
1969	1,601	0	40	0	19	0	0	0	0	1,835
1970	1,533	0	18	0	0	0	0	0	0	2,075
1971	1,600	0	28	0	0	0	0	0	0	1,990
1972	2,050	0	640	0	0	0	0	0	0	2,243
1973	0	0	0	0	0	0	0	0	0	3,727
(43) VENEZUELA	4,207	0	405	195	0	0	0	35	0	2,416
1968	7,004	0	376	127	0	3	20	51	22	1,903
1969	4,465	0	571	180	0	0	1	65	0	2,416
1970	3,365	17	627	0	0	0	75	49	0	1,903
1971	3,251	10	812	0	0	0	36	150	0	2,416
1972	8,770	4	567	0	0	0	28	129	0	1,903
1973	0	0	0	0	0	0	0	0	0	CITRUS—

TABLE IS--U.S. AGRICULTURAL IMPORTS: MAJOR COUNTRIES OF ORIGIN, BY COMMODITY GROUPS,
FISCAL YEARS 1968-73--CONTINUED

COUNTRY AND YEAR ENDING JUNE 30	TOTAL	COMPLE- MENTARY	SUPPLE- MENTARY	COFFEE, GREEN	PIGFEED, CRUDE	SELECTED COMPLEMENTARY PRODUCTS				
						COCOA BEANS	CARDAM WOOD	BANANAS	TEA	SPICES
-- 1,000 DOLLARS --										
(44) REPUBLIC OF SOUTH AFRICA										
1968	33,159	1,271	31,888	173	17	488	215	0	93	3
1969	24,902	826	24,076	0	14	0	217	0	70	124
1970	32,071	1,062	31,009	513	14	0	158	0	34	27
1971	24,399	736	23,663	43	291	0	127	0	43	25
1972	26,347	943	25,405	1	0	279	175	0	19	15
1973	26,618	1,295	27,323	0	27	76	332	0	49	10
(45) LIBERIA										
1968	20,724	20,679	45	2,077	18,598	0	0	0	0	0
1969	28,758	28,758	0	2,193	26,565	0	0	0	0	0
1970	28,560	28,506	14	2,040	26,468	0	0	0	0	0
1971	27,385	27,305	0	2,772	24,612	0	0	0	0	0
1972	26,754	26,491	263	2,291	24,200	0	0	0	0	0
1973	28,332	27,303	1,029	2,297	25,006	0	0	0	0	0
(46) FEDERAL REP. OF CAMEROON										
1968	18,388	17,468	920	16,079	246	1,075	0	0	5	0
1969	19,754	17,623	2,131	16,862	257	338	0	0	24	0
1970	19,372	17,778	1,594	15,594	512	1,303	0	0	5	0
1971	22,879	21,829	1,049	21,299	176	0	0	0	12	5
1972	16,787	15,575	1,212	14,818	180	138	0	0	4	0
1973	28,112	25,827	2,286	23,228	0	1,664	0	0	0	0
(47) IRELAND										
1968	36,119	4,257	31,862	0	0	0	1,563	0	14	0
1969	38,238	5,583	32,655	0	0	0	1,982	0	12	0
1970	45,194	3,222	41,972	0	0	0	1,373	0	11	0
1971	52,953	4,408	51,544	0	0	0	850	0	15	0
1972	35,901	2,950	32,951	0	0	0	751	0	7	0
1973	26,368	3,334	23,034	0	0	0	341	0	18	0
(48) PANAMA										
1968	53,531	47,044	6,487	644	0	1,039	0	45,276	0	0
1969	51,373	44,635	6,738	42	0	1,516	0	43,027	0	0
1970	42,758	33,749	9,009	301	0	1,027	0	32,340	0	0
1971	40,339	35,009	5,330	161	0	202	0	34,547	0	0
1972	27,609	17,865	9,744	595	0	241	0	16,994	0	0
1973	26,205	14,241	11,964	627	0	239	0	13,351	0	0
(49) MOZAMBIQUE										
1968	9,226	980	8,246	73	0	0	0	0	802	34
1969	11,152	920	10,232	0	0	0	0	0	852	10
1970	12,647	795	11,852	0	0	0	0	0	764	24
1971	13,211	765	12,446	0	0	0	0	0	734	5
1972	19,582	1,755	17,827	0	0	0	0	0	1,717	0
1973	23,630	2,021	21,609	0	0	0	0	0	1,831	4
(50) BELGIUM-LUXEMBOURG										
1968	14,138	2,021	12,117	0	0	0	7	0	0	6
1969	13,990	2,933	11,057	34	0	0	0	0	0	6
1970	17,107	2,296	14,811	0	0	0	0	0	3	30
1971	16,975	2,335	14,640	0	0	0	0	0	0	7
1972	15,959	2,646	13,314	0	0	0	0	0	0	2
1973	23,590	2,636	20,953	79	0	1	0	0	1	4
LAFTA										
1968	1,365,939	736,390	633,549	597,228	86	33,262	12,837	40,227	691	2,895
1969	1,439,445	693,894	745,551	558,326	76	42,334	11,253	29,154	786	3,162
1970	1,568,531	760,709	807,822	600,773	40	55,819	7,996	38,442	767	3,626
1971	1,584,107	757,153	830,954	597,594	154	43,029	5,873	35,253	2,074	4,638
1972	1,713,315	803,056	910,259	630,797	294	54,230	6,215	29,284	2,892	3,079
1973	1,980,274	983,002	997,272	772,605	197	48,909	5,074	34,842	2,698	5,379
CACP										
1968	248,367	174,796	73,591	77,833	0	2,455	40	89,148	0	210
1969	310,112	219,585	90,527	100,021	7	3,686	0	108,844	0	252
1970	351,875	239,816	112,057	121,481	0	3,466	0	105,515	0	274
1971	377,341	250,216	127,125	122,377	0	1,370	0	117,568	0	591
1972	384,911	232,339	152,571	93,064	0	2,207	0	130,288	0	414
1973	547,561	362,186	185,374	208,569	0	2,321	0	144,409	0	454
EC										
1968	333,117	44,117	289,000	0	0	3	1,107	90	4,297	1,256
1969	361,047	41,230	319,817	34	0	7	1,059	4	3,309	1,134
1970	354,405	40,859	313,546	1	0	3	581	2	2,093	1,468
1971	448,624	57,774	390,850	153	0	8	233	0	2,662	1,916
1972	468,716	52,513	416,204	14	4	0	303	0	3,042	2,848
1973	588,242	75,318	512,923	6,770	0	294	165	0	3,509	2,284
EC ENLARGED										
1968	503,853	61,562	442,291	0	0	3	7,765	90	4,815	1,275
1969	559,285	73,563	485,722	34	0	51	8,010	4	3,701	1,249
1970	618,709	65,787	552,922	1	0	3	5,562	2	2,796	1,509
1971	725,368	86,025	639,343	153	8	8	4,554	0	3,268	1,961
1972	727,147	90,200	636,948	16	33	0	7,014	0	2,758	2,937
1973	884,251	105,101	779,149	6,770	0	294	5,478	0	4,411	2,453

TABLE 15.--U.S. AGRICULTURAL IMPORTS: MAJOR COUNTRIES OF ORIGIN, BY COMMODITY GROUPS, FISCAL YEARS 1968-73--CONTINUED

COUNTRY AND YEAR ENDING JUNE 30	SELECTED SUPPLEMENTARY PRODUCTS						HIDES AND SKINS	GRAINS AND PREP.	DAIRY PROD.	OTHER SUPP. & COMP. PRODUCTS
	SUGAR, CANE	DUTIABLE CATTLE AND MEATS	FRUITS, NUTS, & VEGETABLES	FATS,OILS, SEEDS, SILNUTS	TOBACCO, JMFD-	APPAREL WOOL				
-- 1,000 DOLLARS --										
(44) REPUBLIC OF SOUTH AFRICA										
1968	9,186	0	2,564	212	12	17,408	703	0	0	2,085
1969	5,680	0	3,129	425	0	11,243	720	0	19	3,061
1970	13,812	0	2,158	644	75	10,796	935	2	19	2,884
1971	7,440	0	2,110	270	19	4,799	1,744	4,137	0	3,351
1972	14,024	0	2,351	104	70	2,794	1,573	80	0	4,862
1973	10,935	0	3,711	146	11	5,688	2,097	0	10	5,532
(45) LIBERIA										
1968	0	0	0	10	0	0	35	0	0	4
1969	0	0	0	0	0	0	0	0	0	34
1970	0	0	0	0	0	0	14	0	0	98
1971	0	0	0	0	0	0	0	0	0	1
1972	0	0	0	263	0	0	0	0	0	0
1973	0	0	0	1,029	0	0	0	0	0	0
(46) FEDERAL REP. OF CAMEROON										
1968	0	0	0	6	914	0	0	0	0	60
1969	0	0	0	0	2,122	0	0	0	0	151
1970	0	9	0	0	1,582	0	2	0	0	365
1971	0	0	0	0	1,049	0	0	0	0	338
1972	0	0	0	0	1,212	0	0	0	0	435
1973	0	0	0	0	2,286	0	0	0	0	934
(47) IRELAND										
1968	845	28,264	258	0	7	27	0	394	791	4,014
1969	557	28,961	264	0	28	87	9	393	503	5,442
1970	748	37,221	169	5	3	166	5	211	706	4,466
1971	700	38,819	257	31	117	23	65	569	759	13,688
1972	803	25,475	363	89	546	25	37	473	1,028	6,304
1973	0	9,344	555	46	287	0	162	421	8,253	6,931
(48) PANAMA										
1968	4,630	1,687	38	0	0	0	0	0	0	217
1969	4,720	1,626	309	0	0	0	0	0	0	132
1970	6,220	2,462	103	0	0	0	0	0	0	297
1971	4,001	1,184	0	0	0	0	0	0	0	224
1972	7,457	1,718	126	0	0	0	0	0	0	478
1973	8,922	2,544	20	0	1	0	8	0	0	493
(49) MOZAMBIQUE										
1968	0	0	8,160	0	33	0	6	0	0	118
1969	0	0	10,073	0	120	0	3	0	0	34
1970	0	0	11,567	0	44	0	1	0	0	247
1971	0	0	12,075	0	62	0	2	0	0	333
1972	0	0	17,049	0	475	0	0	0	0	341
1973	0	0	21,107	0	139	0	1	0	0	548
(50) BELGIUM-LUXEMBOURG										
1968	108	215	2,795	787	0	26	125	483	1,505	8,081
1969	7	384	3,347	832	0	70	133	536	393	8,240
1970	87	152	3,128	700	0	122	320	577	2,323	9,665
1971	2	216	2,995	486	89	8	249	883	1,718	10,307
1972	0	120	3,638	11	82	42	261	740	302	10,756
1973	0	16	4,622	77	53	24	380	953	3,673	13,707
LAFTA										
1968	228,751	141,447	125,304	25,539	9,932	21,367	5,790	1,628	7,281	115,674
1969	250,204	163,517	174,230	33,106	8,845	15,652	5,645	2,251	7,654	105,170
1970	263,766	211,953	208,530	35,241	10,136	12,099	5,217	2,238	6,121	105,765
1971	288,988	222,345	208,330	21,819	10,185	7,428	9,073	2,712	3,941	118,671
1972	311,704	350,079	224,412	22,993	13,725	1,921	4,077	2,737	11,005	143,871
1973	300,052	260,079	282,978	31,628	19,904	2,818	4,619	3,503	10,689	194,050
CACM										
1968	26,495	36,705	1,084	3,683	1,819	0	5	19	1	8,890
1969	32,487	48,210	1,173	3,304	2,966	0	2	11	43	9,106
1970	35,786	65,108	839	3,372	3,702	0	17	14	72	11,829
1971	40,050	72,846	1,506	3,875	4,049	0	213	294	64	12,139
1972	46,971	88,592	2,624	3,394	4,864	0	95	19	77	12,302
1973	34,026	129,350	3,227	4,003	4,067	0	109	2	70	16,954
EC										
1968	282	56,367	38,852	18,140	407	2,796	3,463	6,536	27,945	171,576
1969	12	69,913	28,637	21,357	175	2,738	3,000	6,387	33,459	189,822
1970	159	18,743	35,852	21,112	215	2,054	2,888	7,536	32,166	209,532
1971	508	77,835	40,243	15,027	6,833	1,490	5,657	10,136	36,393	249,470
1972	421	78,703	39,635	17,393	6,559	427	5,995	10,762	38,714	263,714
1973	0	82,656	42,003	16,528	6,380	548	8,181	9,053	54,618	355,243
EC ENLARGED										
1968	1,158	166,867	41,576	19,682	416	3,627	4,407	13,253	37,976	260,503
1969	691	188,817	33,418	23,613	204	3,224	3,654	14,685	42,979	234,658
1970	999	222,920	38,721	22,399	221	2,585	3,449	15,946	47,608	253,934
1971	2,552	234,858	43,707	16,202	8,693	1,677	10,744	20,832	54,488	313,663
1972	3,010	226,793	43,401	18,334	9,018	579	16,573	21,609	57,382	316,690
1973	1,094	240,851	46,252	17,868	8,216	714	22,808	26,384	86,609	414,649

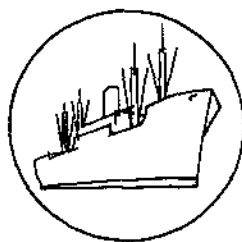

SPECIAL in this issue

EXPORT PRICES RISE MORE THAN IMPORT PRICES

Export prices during the 1973 summer quarter (July-September) increased faster than during any 1973 quarter to date. Prices of the 13 leading U.S. agricultural exports virtually soared, increasing 42 percent over the 1973 spring quarter and 76 percent over the 1972 summer quarter.

Prices of the 12 leading U.S. agricultural import commodities were 29 percent higher during the 1973 summer quarter than during the corresponding 1972 period, increasing somewhat less than the export price rise. Thus, the July-September terms-of-trade index (export price index divided by import price index) reached 136.6, improving from earlier quarters. This meant that the same combination of export goods which paid for the purchase of 100 units of a combination of import goods during July-September 1972 paid for 136.6 units of such goods a year later.

The export and import price rises were due to strong demand, a continuing result of the generally poor 1972/73 crop year. Devaluation of the U.S. dollar also influenced price increases.

The unit value of nearly every export commodity rose, with the unit values of soybeans and soybean meal increasing the most. The soybean meal unit value, which began its rise in the spring of 1972, was up to an unprecedented \$302 a metric ton during the summer quarter, more than 250 percent of a year earlier. Likewise, the unit value of soybeans--the third largest U.S. agricultural export--also more than doubled to \$7.80 a bushel. In contrast to the spectacular climb of soybean and soybean meal unit values, soybean oil prices rose at the more modest rate of 40 percent from the 1972 summer quarter.

Normally, the oil price is about three times the meal price, but with the average unit value of soybean oil at 18 cents a pound, the soybean oil/soybean meal price ratio was down to 1.33. A bushel of soybeans yield about 78 percent meal and 18 percent oil--about 4-1/3 as much meal as oil. Thus, the meal content of soybeans normally is worth about 1.4 times as much as the oil extracted (4-1/3 divided by 3). At the 1973 summer quarter export values, the meal content was worth 3.3 times the oil content (4-1/3 divided by 1.33). The strong foreign demand for soybean meal as a high-protein feed and substitution of soybean meal for other high-protein feeds in short supply have resulted in this turnabout situation. Moreover, the peaking of domestic bean and meal prices in June and the subsequent peaking of domestic oil prices may have exaggerated the price differentials in the export unit values of these products. Large importers of U.S. soybeans were West Germany, the Netherlands, Taiwan, and Japan. Leading importers of soybean meal during the 1973 summer quarter were Spain, Italy, Romania, and Japan. The summer quarter also experienced the effects of the June 27 embargo on oilseeds and oilseed products, which was replaced by validated licensing for soybean, cottonseed and oilseed cake and meal on July 2.

The summer quarter unit value of inedible tallow, at 16 cents a pound, was double that of a year ago. The fall in U.S. tallow output (due to a lower cattle slaughter) and the high price of competitive lauric acid oils (coconut oil and palm kernel oil) contributed to this rise. Japan, the Netherlands, the Republic of Korea, and Egypt were the principal importers of U.S. inedible tallow this summer.

Exports of wheat--the leading U.S. agricultural export commodity--showed a quarterly unit value of \$3.13 a bushel, compared with \$2.16 a bushel during the spring quarter and \$1.67 a bushel during the summer of 1972. During July-September 1973, large volumes of wheat were shipped to the People's Republic of China, the USSR, Japan, and India, as well as to many other countries. The unit value of flour rose to \$6.81 a hundred weight--in the 1973 summer quarter--two-thirds higher than a year earlier and 21 percent higher than during the 1973 spring quarter. This implies that a pound of flour was valued 1.30 as high as a pound of wheat. Over the preceding 17 quarters, this price relationship ranged from 1.41 to 1.64. Because 1.4 pounds of wheat are required to make 1 pound of flour, these quarterly price statistics alone imply a negative million margin--balancing out the .9 cent a pound of flour milling margin of the second quarter.

The quarterly price of corn (our second leading export commodity), at \$2.37 a bushel, was 56 percent higher than the 1972 summer price. The quarterly grain sorghum price, at \$2.09 a bushel, was up 72 percent. The large quantity of exports, coupled with these higher prices, is indicative of the strong foreign demand for feedstuffs. Japan, the USSR, the People's Republic of China, and Spain were leading corn purchasers during the quarter. Like wheat, because of the timing of contract negotiations, the quarterly average unit value of shipments to individual countries had a 100 percent range. Grain sorghum--with a narrower 25 percent range between the high and the low export unit values--went to Japan, Israel, India, and the Netherlands.

The average unit value of rice increased 85 percent, reaching 17 cents a pound, compared with 9 cents a pound a year ago. A short 1972/73 world rice crop led to the bid-up export unit values of the summer quarter. Like wheat exports, U.S. rice exports were shipped to both developed and less developed countries. The largest U.S. shipments of milled rice went to Hong Kong, the Republic of South Africa, Canada, and Saudi Arabia during July-September 1973.

Commodities whose price rises were less than the increase in the index average were wheat flour, grain sorghum, soybean oil, cotton, flue cured tobacco, whole cattle hides (whose unit values increased the most during 1973), and nonfat dry milk.

The export unit value for cotton was relatively stable compared with the year-earlier level, and did not yet reflect the increasing price quotations of July-September 1973 brought on by considerable forward buying activity. Also, the summer quarter's average unit value was down 11 cents a pound from the spring quarter. The Republic of Korea, the People's Republic of China, Hong Kong, and the Philippines were leading recipients of U.S. cotton exports during the third quarter.

Because unit values of leading export commodities have marched up quarter-by-quarter, the annual price index for October 1972-September 1973, at 137, was not as high as the summer quarter index of 176.

Among import commodities, the price of clothing wool hit a new high--\$1.33 a pound, double the 1972 summer quarter unit value. In terms of volume, clothing wool ranked ninth among U.S. agricultural imports.

Rubber, however, ranked fourth in import volume, and its unit value rose to 26.3 cents a pound--85 percent above the July-September 1972 price and 19 percent above the 1973 spring quarter price. Despite the quarter-to-quarter price rise, during the past

year, the volume of U.S. rubber imports was appreciably higher during October 1972-September 1973 and during July-September 1973 quarter than they were during the corresponding periods a year earlier.

The summer quarter unit value of cocoa bean imports was 73 percent higher than during the same quarter of 1972. But unlike rubber, the quantity imported was less during July-September 1973 and during October 1972-September 1973 than during year-earlier periods. The price of coffee--by far the leading import commodity--was 56 cents a pound, 27 percent above the unit value of July-September 1972. Most of the coffee imports came from Brazil, Colombia, and Mexico.

The second leading agricultural import during the 1973 summer quarter was fresh, frozen, and chilled beef and veal. Ham ranked third and dutiable cattle, fourth. Prices were higher for all these livestock products. The unit value of dutiable cattle, at \$267 a head, was 69 percent above the summer 1972 price. Nevertheless, the summer quarter unit values of canned hams and fresh, chilled, or frozen beef climbed--by 56 and 33 percent, respectively. The third quarter unit value for beef was 78 cents a pound and for ham, \$1.28 a pound. These import unit values were rising with domestic meat prices. Australia, New Zealand, and Canada supplied the beef imports, while the hams originated in Denmark, the Netherlands, and Poland.

The unit import values for coffee, sugar, bananas, wines, tobacco, and tomatoes rose more slowly than the import price index of the July-September 1973 period. The unit value of sugar rose 14 percent to 9.0 cents a pound, reflecting rising world sugar prices. Wines also moved upward to \$5.39 a gallon--22 percent above the unit value in July-September 1972. Tomatoes, with seasonal price fluctuations, had a summer 1973 unit value of 14.9 cents a pound--off .7 cent a pound from the spring quarter, but 16 percent higher than during the summer 1972 quarter. Among the leading import commodities, only tobacco and bananas had a stable unit value throughout the four quarters from the summer of 1972 to the summer of 1973. The July-September average unit import value of tobacco was 60 cents a pound, and set bananas, 4.5 cents a pound.

The October 1972-September 1973 yearly import price index at 126 was about the same as the June-September 1973 quarterly import price index of 129. Due mainly to higher export and import prices, the total value of exports during the 1973 summer quarter was about double the level of a year earlier. The total value of imports was about one-fourth higher. The quarterly quantity indexes (which are obtained as by-products of the price indexes) were down slightly for imports and up sharply for exports. The annual quantity indexes, however, showed increases for both imports and exports.

	<u>Year ending</u> <u>September 1973</u>	<u>Quarter ending</u> <u>September 1973</u>
	<u>Percent of a year earlier</u>	
Quantity index of exports	147.0	124.9
Quantity index of imports	109.9	95.4

Table 16.--Unit values of 25 leading U.S. agricultural trade commodities, years and quarters ending September 1973 ^{1/}

Commodity	Unit	Unit value					
		Year ending September			Quarter ending September		
		1973	1972	<u>1973</u> 1972	1973	1972	<u>1973</u> 1972
		Dollars	Dollars	Percent	Dollars	Dollars	Percent
Export commodities:							
Wheat	Bu.	2.369	1.674	141.5	3.131	1.647	190.1
Wheat flour	Cwt.	5.682	4.052	140.2	6.809	4.081	166.8
Corn	Bu.	1.928	1.357	142.1	2.371	1.377	172.1
Sorghum grain	do.	1.865	1.380	135.1	2.092	1.344	155.6
Soybeans	do.	4.894	3.271	149.6	7.799	3.492	223.3
Soybean meal	Cwt.	8.348	4.704	177.5	13.660	5.236	260.9
Soybean oil	Lb.	.138	.138	100.0	.182	.130	140.0
Cotton	do.	.330	.327	100.9	.337	.346	97.4
Tobacco, flue-cured	do.	1.275	1.181	108.0	1.277	1.180	108.2
Rice, milled	Cwt.	12.344	8.670	142.4	16.825	9.098	184.9
Tallow, inedible	do.	10.423	7.952	131.1	16.402	7.913	207.2
Hides, cattle, whole	No.	20.423	11.400	179.1	18.331	15.628	117.3
Nonfat dry milk	Lb.	.272	.278	97.8	.326	.259	125.8
Average, i.e., index number ^{2/}				136.8			176.0
Import commodities:							
Coffee	do.	.522	.410	127.3	.557	.439	126.9
Sugar	Cwt.	8.472	7.706	109.9	9.029	7.910	114.1
Beef and veal, fresh, chilled, or frozen	Lb.	.689	.554	124.4	.776	.585	132.6
Hams	do.	1.066	.831	128.3	1.281	.820	156.2
Rubber	do.	.197	.140	140.7	.263	.142	185.2
Cocoa beans	do.	.337	.225	150.0	.442	.255	173.3
Bananas	Cwt.	5.867	4.472	131.2	4.530	4.536	99.9
Wines	Gal.	4.916	4.355	112.9	5.388	4.417	122.0
Tobacco	Lb.	.588	.593	99.2	.600	.606	99.0
Cattle, dutiable	No.	164.826	117.837	139.9	267.009	158.186	168.8
Tomatoes	Lb.	.154	.150	102.7	.149	.128	116.4
Wool, except free in bond	do.	.982	.563	174.4	1.331	.662	201.0
Average, i.e., index number ^{2/}				126.2			128.8
Terms of trade (export index divided by import index):				108.4			136.6

^{1/} Unit values were computed from the value and quantity figures published in Foreign Agricultural Trade of the United States. Cotton poundages were obtained from U.S. Bureau of the Census Reports, Supplement to EM 522.

^{2/} The index numbers are of "fisher's Ideal" type.



International Price Highlights

SELECTED PRICE SERIES OF INTERNATIONAL SIGNIFICANCE

The October average of the Reuter's commodity price index (in which agricultural commodities comprise about four-fifths of the total weights) was 1,186, reflecting a slight fall from the September average. In the Dow-Jones commodity index (consisting entirely of agricultural commodities in U.S. markets) the October average was 317, 6 points below the September average. Both downturns were the first in well over a year, reflecting the materialization of a good agricultural production year.

Price quotations for the principal U.S. agricultural export items--wheat, corn, sorghum, soybeans, and soybean meal--were all lower than in September, but still well above the October 1972 prices. Except for price increases for raw-sugar and cocoa beans, declines also occurred in prices of the principal U.S. agricultural import items.

Of the selected export commodity prices, those of soybeans and soybean meal took the deepest plunge, reflecting a record U.S. soybean harvest and prospects for a large carryover from the 1973/74 crop year.

The October price average for U.S. No. 2 yellow soybeans, f.o.b. vessel, Gulf ports, was \$226 a ton and for U.S. soybean meal, 44 percent protein, c.i.f. Rotterdam, \$207 a ton, both prices were 10 percent lower than the September prices.

The U.S. No. 2 soybean, bulk, c.i.f. U.K., nearest forward shipment, price continued upward. This contrary price movement may be the result of a time lag. While the c.i.f. U.K. price should reflect freight and insurance charges and thus be higher than the f.o.b. vessel, Gulf ports price, the differential between the two markets widened to \$60 a ton during October. The U.S. soybean production estimate released by USDA in early November was 1,574 million bushels--a record but slightly less than the October estimate.

October average prices for U.S. No. 2 yellow corn, f.o.b. vessel, Gulf ports, at \$106 a ton, and for U.S. No. 3 yellow corn, c.i.f. U.K., nearest forward shipment, at \$124 a ton, were down slightly from the September averages. The U.S. No. 2 sorghum grain price, c.i.f. Rotterdam, quoted at \$104 a ton, fell by 16 percent from the September average. This adjustment brought the c.i.f. Rotterdam price spread between U.S. No. 3 yellow corn and U.S. No. 2 sorghum to \$19 a ton. The adjustment reflects a return to a more usual pricing situation, where U.S. corn is sold at a premium in comparison to U.S. sorghum. During most of 1973, the very strong demand for corn spilled over to sorghum grain, creating a substitution effect. The demand for sorghum grain was strengthened and its price rose.

In October--the midpoint of the southern hemisphere's corn marketing year--the c.i.f. Rotterdam price for Argentine corn rose 3 percent from the September average to \$136 a ton. The differential between the c.i.f. Rotterdam price for Argentine corn and the c.i.f. U.K. price for U.S. corn was \$12 a ton, nearly the same as the differential of October 1972.

International wheat price movements will be influenced by a record world wheat harvest this year, according to the November 1973 Wheat Situation (USDA, ERS). However, U.S. stocks could drop to 250 million bushels by the end of the crop year, the lowest level since 1948. The large disappearance would result primarily from anticipated record export levels for U.S. wheat and wheat products. Carry-in stocks at the beginning of the 1973/74 marketing year (July-June) were 400 million bushels. Hard Winter wheat, Soft Winter wheat, Durum wheat, and white wheat stocks will be depleted. While Hard Spring wheat is more abundant, some substitutions of this wheat for other wheat will probably occur.

In this setting of record wheat crops, the October U.S. wheat export price took a downturn. Meanwhile, the Canadian wheat price was steady--perhaps reflecting the differences in marketing policies and the return of the premiums paid for Canadian wheat in the world market. The October monthly average price for U.S. No. 2 Hard Winter wheat, ordinary protein, f.o.b. vessel, Gulf ports, was \$182 a ton, down \$7 from the September average. The price of No. 1 Canadian Western Red Spring wheat, 14 percent protein in store, Lake Superior ports, was \$206 a ton, the same as the previous month. The price differential between the Canadian and U.S. wheat classes specified above widened to \$23 a ton--the largest difference during 1973. Spreads between other Canadian and U.S. hard wheats also widened in the Rotterdam market.

The October average c.i.f. U.K., nearest forward shipment, price for No. 1 Canadian Western Red Spring wheat, 14 percent protein, rose 4 percent from the September average. This increase, however, may be due to the absence of U.S. and Australian wheat in the U.K. market during October.

The price for American cotton, Memphis Territory, strict middling, 1-1/16 inches, c.i.f. Liverpool, was off 1.43 cents a pound in October, declining to 88.75 cents a pound. Reports of a record world cotton crop had a slackening effect on the high September price.

The rice market prevailing through October was one of low supply and strong demand. The 1972/73 world rice harvest was 5 percent lower than the previous year's, with many key Asian countries--importers and exporters alike--suffering significant declines. The combination pushed international rice prices to record levels. In the FAO price index for rice (a composite price index based on import-export rice prices with a 1957-59 base = 100), the index numbers moved from 107.5 in October 1972 to 227.8 in August 1973 (the latest available information in this series). The October c.i.f. Hamburg/Antwerp offering price for U.S. No. 2 long grain rice, 4 percent broken, averaged \$728 a ton, up from the August offering price of \$518 a ton. The f.o.b. mill price quotations for short, medium, and long grain rice from the U.S. rice producing States reflected the price rises through August and continued upward through October. For example, the October f.o.b. mill, Houston price quotation for No. 2 medium grain rice, 4 percent broken, was \$604 a ton, up from \$370 a ton in August.

For No. 2 long grain rice, 4 percent broken, the quotation at Houston mills was \$710 a ton, nearly 60 percent higher than the August price.

World rice production for 1973/74 is forecast to be at a record level and this is expected to relieve the extremely tight market situation of recent months. Major exporters like Thailand will also be entering the market at year's end.

U.S. rice production in 1973/74 is estimated at 3.1 million metric tons (4.3 million tons paddy). Because of anticipated heavy export commitments, however, the ending stocks for the 1973/74 marketing year are forecast near the low carryover level of July 31, 1973.

October prices for imported agricultural products were mixed. The average price of imported cow meat, 90 percent lean, frozen, boneless, f.o.b. U.S. port of entry, continued downward from its August high to 99.75 cents a pound. The average New York spot price for No. 1 rubber, ribbed smoked sheets, followed a downward trend to 35.5 cents a pound from the July peak. Coffee and cocoa bean prices showed little action; the coffee from Santos, No. 4 New York spot, averaged 70 cents a pound, the same price as in September, and for cocoa beans from Accra, the New York spot price was 80.9 cents a pound, up only slightly,

The world sugar price made a turnabout to advance to 9.56 cents a pound, up .55 cent from the September average, approaching the peaks hit in May-July 1973. The higher price resulted primarily from two developments: The United States increased its requirements determination by 100,000 short tons (raw value) to 11.6 million short tons, and the EC announced that estimated 1973/74 sugar exports would be 400,000 tons instead of 800,000 tons, as forecast earlier. These developments occurred at a time when a tight market prevails, even though prospects are for an excellent 1973/74 world sugar output. The price of sugar for the U.S. market continued its upward climb to 9.68 cents a pound, up .14 cent a pound from the September average. For sugar destined for the U.S. market, the premium which had appeared for the first time in August and September, was down to almost nil in October.

From November 1973 through February 1974, the U.S. requirements determination must be adjusted whenever the 7-day average market price falls outside a corridor ranging from only 97 to 103 percent of the stationary price objective. This is in contrast to the 96-to-104 percent tolerance prescribed for March 1973 through October 1973. Thus, the sugar requirements determination had to be raised to 11.7 million short tons on November 2.

Table 17.--Selected price series of international significance

Year and month	Wheat, No. 1, Can.	Wheat, U.S. No. 2	Wheat, U.S. No. 2	Wheat, No. 1, Can.	Rice, Thailand,	Corn, U.S.					
	West. Red Spring, 14% protein in store, Ft. Wa.-Pt. Art.-Thunder Bay	Hard Winter, ordinary protein f.o.b. vessel, Gulf ports 1/	Hard Winter, c.i.f. U.K., nearest forward shipment	West. Red Spring, 14% protein, c.i.f. U.K., nearest forward shipment	White, 5% broken, f.o.b. Bangkok	No. 2 yellow, f.o.b. vessel, Gulf ports					
	Can. \$/bu.	\$/m.t.	\$/bu.	\$/m.t.	\$/m.t.	\$/bu.					
<u>October 1972-September 1973</u> <u>average</u>	3.15	115.99	3.12	114.63	47.14	113.88	54.58	131.06	184.60	2.23	85.74
<u>1972</u>											
October	2.31	86.27	2.36	86.90	40.23	94.81	42.32	99.72	167.38	1.45	57.08
November	2.34	87.08	2.45	90.02	40.64	94.03	44.14	102.21	175.71	1.51	59.45
December	2.57	94.84	2.86	105.09	46.78	102.01	50.20	115.85	182.57	1.74	68.50
<u>1973</u>											
January	2.67	98.33	2.94	108.03	48.20	111.77	50.79	117.82	179.21	1.99	78.34
February	2.68	98.93	2.69	98.84	43.77	104.57	51.23	122.88	198.10	2.06	81.10
March	2.68	98.84	2.72	99.94	41.91	102.00	50.00	121.66	204.65	2.03	79.92
April	2.68	90.59	2.81	103.25	43.09	105.36	50.00	122.23	n.q.	1.95	76.77
May	2.77	101.77	2.84	104.44	48.64	121.04	2/51.88	2/129.30	n.q.	2.20	86.41
June	3.10	114.26	2.90	106.56	55.50	140.70	57.33	145.34	n.q.	2.57	101.97
July	3.57	131.30	2.99	109.77	62.63	156.56	n.q.	n.q.	n.q.	2.78	109.64
August	4.81	176.17	4.72	173.28	n.q.	n.q.	n.q.	n.q.	n.q.	3.11	122.43
September	5.64	205.55	5.16	189.51	n.q.	n.q.	98.00	233.63	n.q.	2.73	107.28
October	5.61	205.90	4.96	182.43	n.q.	n.q.	101.15	241.46	n.q.	2.22	106.39
	U.S.	\$/m.t.	\$/bu.	\$/m.t.	\$/bu.	\$/m.t.	\$/bu.	\$/m.t.	\$/m.t.	\$/m.t.	\$/m.t.
<u>October 1972-September 1973</u> <u>average</u>	40.16	96.89	2.69	105.81	2.43	95.71	6.88	252.84	84.65	205.33	285.65
<u>1972</u>											
October	28.69	67.60	2.05	80.70	1.74	68.50	3.52	129.34	60.23	141.92	138.62
November	30.40	70.40	2.08	81.89	1.75	68.89	3.76	138.16	65.30	151.21	157.50
December	38.74	87.99	2.32	91.33	2.14	84.25	4.37	160.57	3/66.20	155.22	199.50
<u>1973</u>											
January	40.20	93.26	2.39	94.09	2.33	91.73	4.79	176.00	3/95.25	224.50	219.50
February	36.63	87.86	2.29	90.15	2.26	88.97	6.43	236.26	3/83.18	202.71	256.88
March	35.23	85.72	2.23	87.79	2.12	83.46	6.86	252.06	3/72.55	179.37	237.50
April	35.81	87.54	2.20	86.61	2.07	81.49	6.92	254.36	3/73.18	181.76	243.25
May	40.80	101.68	2.50	98.42	2.25	88.58	9.55	350.98	3/77.85	197.14	353.80
June	46.75	118.52	3.19	125.58	2.77	108.85	10.69	392.67	n.q.	n.q.	477.50
July	55.75	139.46	3.68	145.19	3.09	121.73	9.02	331.50	n.q.	n.q.	580.00
August	n.q.	n.q.	3.95	155.31	3.50	137.69	9.80	360.09	3/138.50	342.83	333.75
September	52.75	125.75	3.37	132.67	3.16	124.40	6.86	252.11	114.22	276.64	230.00
October	52.00	124.13	3.46	136.21	2.65	104.32	6.16	226.25	132.90	286.47	206.60

Continued--

Table 17.--Selected price series of international significance--Continued

Year and month	:Cotton, American, : :Memphis Territory : : 1-1/16 inches, : : c.i.f. Liverpool :		: Imported cow : : meat, 90% lean, : : frozen, boneless, : : f.o.b. U.S. : : port of entry :		: Coffee : : from Santos, #4, : : New York, spot :		: Sugar, cane, raw, 96°, spot, f.o.b. : : & stowed, port of origin : : to world market : to U.S. market 4/ :				: Cocoa beans : : from Accra, : : New York, spot :		: Rubber, No. 1 : : ribbed smoked : : sheets, New : : York, spot :	
	c/lb.	\$/m.t.	c/lb.	\$/kg	c/lb.	\$/kg	c/lb.	\$/m.t.	c/lb.	\$/m.t.	c/lb.	c/kg	c/lb.	c/kg
<u>October 1972-September</u>														
<u>1973 average</u>	52.32	1,153.46	84.72	1.867	64.63	1.389	8.96	197.60	8.49	187.11	55.4	122.21	30.3	66.8
<u>1972</u>														
October	32.55	717.60	66.50	1.466	57.50	1.268	7.42	163.58	8.15	179.68	38.4	84.66	20.2	44.5
November	36.50	804.68	67.44	1.487	57.50	1.268	7.25	159.83	7.91	174.38	37.1	81.79	20.3	44.8
December	38.80	855.39	71.03	1.566	57.50	1.268	9.08	200.18	7.97	175.71	37.9	83.50	21.4	47.1
<u>1973</u>														
January	42.38	934.31	77.05	1.699	57.70	1.272	9.40	207.23	8.12	179.01	37.4	82.45	22.9	50.5
February	43.50	959.01	85.88	1.893	59.88	1.320	9.06	199.74	7.86	173.28	39.3	86.64	25.2	55.6
March	45.91	1,012.14	90.31	1.991	62.63	1.381	8.89	195.99	8.14	179.46	43.7	96.34	28.9	63.7
April	46.23	1,019.19	84.19	1.856	64.00	1.411	9.06	199.74	8.34	183.86	51.2	112.88	30.9	69.1
May	51.75	1,140.88	83.70	1.845	64.80	1.428	9.67	213.18	8.74	192.68	61.1	134.70	31.7	69.9
June	55.25	1,218.04	81.44	1.795	66.00	1.455	9.77	215.39	8.89	195.99	70.2	154.76	37.4	82.5
July	65.00	1,432.99	90.40	1.992	69.00	1.521	9.86	217.37	8.85	195.11	88.6	195.25	43.6	96.1
August	79.80	1,759.27	115.06	2.537	69.50	1.532	9.09	200.40	9.34	205.91	79.9	176.09	42.3	93.1
September	90.18	1,988.11	103.62	2.284	70.00	1.543	9.01	198.64	9.54	210.32	80.5	177.53	38.8	85.7
October	88.75	1,956.58	99.75	2.199	70.00	1.543	9.56	210.76	9.68	213.40	80.9	178.35	35.5	78.2

- 1/ Buyer's price equals seller's price minus export payment, except for rounding errors.
 2/ 13½ percent protein plus premium for 14 percent protein quoted Fort William-Port Arthur-Thunder Bay.
 3/ Pound sterling per metric ton.
 4/ New York spot price minus .625 c/lb. duty and minus freight and insurance from Caribbean to New York.

Sources: Monthly Bulletin in Agricultural Economics and Statistics, FAO; Rice Trade Intelligence, FAO; The Public Ledger, London; Grain Market News, AMS, USDA; Rice Market News, AMS, USDA; Foreign Agriculture, FAS, USDA; Bangkok Board of Trade; Reuter's; Cotton and General Economic Review, Liverpool; The National Provisioner, Chicago; The Wall Street Journal; The Journal of Commerce; New York Coffee & Sugar Exchange; and Bureau of Labor Statistics, Spot Market Prices.

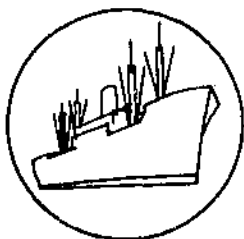

Export Highlights

AGRICULTURAL EXPORT GROWTH ACCELERATES IN JULY-OCTOBER

October 1973 agricultural exports hit an alltime monthly high of \$1,734 million, nearly double the \$907 million in October 1972 and well above the previous record of \$1,470 million in August 1973. The record level in October 1973 exports stemmed from substantial gains in shipments of wheat, feed grains, soybeans, soybean meal, tobacco, cotton, live animals, fruits and vegetables, and tobacco.

These and other farm exports in October brought the July-October total to a record \$5.87 billion--also nearly doubled the \$2.98 billion for these months in 1972.

Grain exports alone accounted for over two-thirds of the July-October increase. Higher export levels for soybeans, meats, live cattle, cotton, fruits, nuts, vegetables, and tobacco also contributed to the sharp surge. Shipments of dairy products, hides and skins, and vegetable oils, however, were down from the levels of a year earlier.

During July-October, about two-thirds of the \$2.9-billion increase stemmed from higher prices. Volume, was up about one-third.

During the first 4 months of fiscal year 1974, some rather significant changes occurred in our farm trade situation. First, farm products to the People's Republic of China increased substantially. Exports to Japan climbed to an alltime high of over \$900 million in July-October almost double the level of a year earlier. In addition, sharp advances continued in shipments to Western Europe, Latin America, the Middle East, Asia, and Africa.

Grains and preparations.--Substantial increases in the volume of wheat and feed grain shipments pushed total U.S. exports of grains and products to a record \$3.35 billion in July-October 1973--or 167 percent above the level of July-October 1972.

Exports of wheat and products totaled 14.1 million tons during July-October 1973--nearly three-fourths above the level for the same months in 1972. Principal gains occurred in shipments to the USSR, the People's Republic of China, Italy, India, Brazil, Argentina, North Africa, and the Middle East. Exports to the People's Republic of China and the USSR amounted to 3.7 million tons, accounting for around two-fifths of the increase in these commodities. The average export unit value for wheat was \$122 per ton during July-October 1973, compared with about \$62 a year earlier. The continuing tight world supply situation has strengthened the demand for U.S. wheat exports.

U.S. rice exports of 369,000 tons were 44 percent below the level of a year earlier. Value, however, was up about a fifth. The decline in volume of shipments occurred to South Vietnam, Iran, and Korea. No rice was exported to South Korea during July-October 1973, compared with 262,000 tons in the same months of 1972. But exports to Canada, Singapore, Hong Kong, Malaysia, and Turkey rose sharply during July-October.

Table 18.--U.S. agricultural exports: Value by commodity,
July-October 1972 and 1973

Commodity	July-October		Change
	1972	1973 ^{1/}	
	-- Million dollars --		Percent
Animals and animal products:			
Dairy products	41	19	-54
Fats, oils, and greases	67	124	+85
Hides and skins, including furskins	122	116	-5
Cattle hides, whole	102	91	-11
Furskins	7	12	+71
Other hides and skins	13	13	---
Meats and meat products	70	106	+51
Poultry and poultry products	31	44	+42
Other	26	102	+292
Total animals and products	357	511	+43
Cotton, excluding linters	72	208	+189
Feeds and fodders, excl. protein meal:			
Corn byproducts	18	34	+89
Alfalfa meal	5	9	+80
Other	31	54	+74
Total feeds and fodders, except oil cake and meal	54	97	+80
Fruits and preparations	166	208	+25
Grains and preparations:			
Feed grains, excluding products	587	1,388	+136
Rice	120	143	+19
Wheat and products	516	1,733	+236
Other	29	83	+186
Total grains and preparations	1,252	3,347	+167
Nuts and preparations	36	44	+22
Oilseeds and products:			
Cottonseed and soybean oils	62	64	+3
Soybeans	417	534	+28
Protein meal	137	282	+106
Other	68	103	+51
Total oilseeds and products	684	983	+44
Tobacco, unmanufactured	203	246	+21
Vegetables and preparations	68	117	+72
Other	85	109	+28
Total agricultural exports	2,977	5,870	+97

^{1/} Preliminary.

Table 19.--U.S. agricultural exports by regions, July-October 1972 and 1973

Region <u>1/</u>	1972	1973	Change
	-- <u>Million dollars</u> --		<u>Percent</u>
Western Europe	1,024	1,696	+66
Enlarged EC	824	1,375	+67
Eastern Europe and USSR <u>2/</u>	295	393	+33
USSR	189	245	+30
Asia	964	2,163	+124
Japan <u>3/</u>	457	907	+98
People's Republic of China	17	273	---
Latin America	309	678	+119
Canada, excluding transshipments	232	352	+51
Canadian transshipments	56	363	+548
Africa	79	200	+153
Oceania	17	26	+53
Total	2,977	5,870	+97

1/ Not adjusted for transshipments.

2/ Includes Yugoslavia.

3/ Exports of cotton to Japan and the People's Republic of China adjusted based on trade report.

Table 20.--U.S. farm export unit values, July-October 1972 and 1973 ^{1/}

Commodity	Unit	Average unit value ^{2/}		Change	
		1972	1973	Dollars	Percent
Soybean meal	S.ton.	107.58	259.21	+151.63	+141
Tallow, inedible	Lb.	.08	.17	+0.09	+94
Rice, milled basis	M.ton	190.11	388.61	+198.50	+104
Dried peas	Lb.	.06	.12	.06	+100
Wheat	Bu.	1.70	3.34	1.64	+96
Soybeans	do.	3.46	6.72	+3.26	+94
Almonds, shelled	Lb.	.78	1.42	+.64	+82
Corn	Bu.	1.39	2.37	+.98	+71
Feed grains	M.ton	54.47	92.59	+38.12	+70
Chickens, fresh or frozen	Lb.	.25	.42	+.17	+68
Grain sorghum	Bu.	1.39	2.15	+.76	+55
Raisins	Lb.	.32	.49	+.17	+53
Alfalfa meal, dehydrated	S.ton	49.81	75.04	+25.23	+51
Soybean oil	Lb.	.13	.18	+.05	+38
Cottonseed oil	do.	.14	.19	+.05	+36
Beef and veal, except offals	do.	.97	1.23	+.26	+27
Dried beans	do.	.11	.14	+.03	+27
Pork, except offals	do.	.52	.65	+.13	+25
Fruit cocktail, canned	do.	.19	.23	+.04	+21
Peaches, canned	do.	.15	.18	+.03	+20
Offals, edible	do.	.37	.44	+.07	+19
Oranges ^{3/}	do.	.09	.10	+.01	+11
Grapes, fresh	do.	.18	.20	+.02	+11
Tobacco, flue-cured, stemmed	do.	1.33	1.44	+.11	+8
Tobacco, unmanufactured	do.	1.07	1.13	+.06	+6
Tobacco, flue-cured, unstemmed	do.	1.02	1.08	+.06	+6
Cattle hides	do.	15.72	17.88	12.16	+14
Cotton, raw.....	R.ble	163.10	168.76	+5.66	+3
Lemons and limes	do.	.12	.12	0	0

^{1/} Listed in order of percent change from previous year. ^{2/} Total export value reported divided by total quantity exported. ^{3/} Includes tangerines and clementines.

Table 21.--U.S. agricultural exports: Value by months, July 1963 to October 1973

Months	1963/64	1964/65	1965/66	1966/67	1967/68	1968/69	1969/70 1/	1970/71	1971/72	1972/73	1973/74 2/
-- Million dollars --											
July	410.5	479.7	548.0	489.9	472.2	465.6	499.8	567.8	578.5	680.8	1,218.1
August	408.7	419.6	459.3	571.0	468.1	489.0	438.4	537.5	546.2	679.0	1,469.5
September	432.9	494.7	484.6	564.0	488.9	469.6	471.5	568.3	749.3	709.5	1,448.7
July-September	1,252.1	1,394.0	1,491.9	1,624.9	1,429.2	1,424.2	1,409.7	1,673.6	1,874.0	2,069.3	4,136.3
October	552.3	575.7	587.1	622.4	531.8	463.8	644.9	729.9	465.9	907.5	1,733.7
November	574.5	607.7	651.4	697.7	667.4	609.4	657.8	725.8	630.2	1,080.5	
December	588.1	669.5	648.3	638.6	563.6	610.7	590.9	744.6	841.5	1,108.6	
October-December	1,714.9	1,852.9	1,886.8	1,958.7	1,762.8	1,683.9	1,893.6	2,200.3	1,937.6	3,096.6	
July-December	2,967.0	3,246.9	3,378.7	3,583.6	3,192.0	3,108.1	3,303.3	3,873.9	3,811.6	5,165.9	
January	542.8	210.4	505.7	530.2	545.0	177.7	524.1	670.3	769.7	1,136.1	
February	523.2	325.7	519.7	512.0	547.4	239.5	559.6	634.5	714.2	1,179.4	
March	523.6	696.2	619.5	552.0	544.4	517.2	569.7	714.5	668.2	1,407.7	
January-March	1,589.6	1,232.3	1,644.9	1,594.2	1,636.8	934.4	1,653.4	2,019.3	2,152.1	3,723.2	
April	521.1	553.8	552.3	524.5	523.7	602.0	558.4	632.1	627.7	1,264.1	
May	530.5	532.9	549.4	548.1	497.5	583.6	573.7	623.1	711.5	1,364.9	
June	459.4	530.9	551.1	521.0	461.3	513.2	599.4	607.1	743.5	1,376.0	
April-June	1,511.0	1,617.6	1,652.8	1,593.6	1,482.5	1,698.8	1,731.5	1,862.3	2,082.7	4,005.0	
January-June	3,100.6	2,849.9	3,297.7	3,187.8	3,119.3	2,633.2	3,384.9	3,881.6	4,234.8	7,728.2	
July-June 3/	6,067.6	6,096.8	6,676.4	6,771.4	6,311.3	5,741.3	6,688.2	7,755.6	8,046.4	12,894.1	
Monthly average	505.6	508.1	556.4	564.3	525.9	478.4	557.4	646.3	670.5	1,074.5	

1/ Beginning January 1970 export values include small amounts of commodities formerly classified as nonagricultural.

2/ Preliminary.

3/ Totals may not add due to rounding.

Table 22.--U.S. agricultural exports to the Peoples's Republic of China:
Quantity and value by commodity, October and July-October 1973

Commodity	Unit	October		July-October	
		Quantity	Value	Quantity	Value
		Thousands	1,000 dollars	Thousands	1,000 dollars
Wheat, unmilled.....	M.ton	292	29,405	2,144	208,393
Corn, unmilled	do.	165	14,631	482	46,972
Soybean oil	Lb.	0	0	15,430	2,471
Cotton, raw	Rble	0	0	86	14,162
Tobacco, unmanufactured	Lb.	759	827	1,197	1,358
Total	---	---	44,863	---	273,356

Feed exports, at 15 million tons, were two-fifths larger than a year earlier. And higher prices helped to push the value up by 137 percent to \$1.39 billion. Japan, other Far East countries, the enlarged EC, India, Mexico, and the People's Republic of China accounted for most of the increase.

Oilseeds and products.--U.S. exports of oilseeds and products rose to \$983 million from \$684 million a year earlier. All of the increase stemmed from higher prices as the volume fell for most products. Soybean exports totaled 79 million bushels in July-October, compared with 121 million a year earlier. A late harvest and reduced stock levels slowed exports during the first 4 months of the current fiscal year. However, exports are expected to rise sharply in the coming months. Export unit value of soybeans averaged \$6.72 per bushel during July-October 1973, compared with \$3.46 for these months last year. The export decline for soybeans occurred primarily in shipments to Spain, Japan, Israel, and the enlarged EC. Exports of soybean meal fell 13 percent to 907,000 tons. However, higher prices caused the value to double to \$259 million. Most of the decline in soybean meal volume occurred in exports to Venezuela, Canada, Yugoslavia, Poland, and Hungary. Exports to Japan, on the other hand, rose to 49,000 tons from 17,000 tons a year earlier. Soybean oil exports fell nearly two-fifths to 217 million pounds. However, at \$39 million, the value of shipments was only 11 percent below the level in July-October 1972. Exports of cottonseed oils, on the other hand, increased 4 percent to 129 million pounds and value rose 40 percent to \$24 million.

Cotton.--U.S. cotton exports in July-October 1973 totaled 1.2 million bales, nearly 3 times the volume of a year earlier. The value gain was even greater because of higher prices. Cotton export shipments increased primarily to the Far East countries, especially to Korea, Hong Kong, Republic of China (Taiwan), Japan, Thailand, and the People's Republic of China. Exports also rose to Canada and to most countries of the enlarged EC.

Tobacco.--U.S. tobacco exports rose to 217 million pounds in July-October 1973 from 189 million for these months in 1972. The value of exports was up by one-fifth to \$246 million. The increase occurred in exports to members of the enlarged EC, Malaysia, Singapore, Egypt, Dominican Republic, Brazil, Uruguay, Spain, and the People's Republic of China. The increase occurred for Burley, flue-cured, Maryland, and dark-fire-cured Kentucky and Tennessee leaf.

Fruits and preparations.--U.S. exports of fruits and preparations rose by one-fourth to \$208 million. The increase occurred in nearly all categories, but especially for

Table 23.--U.S. agricultural exports to COMECON: Quantity and value by principal commodities and countries, July-October 1972 and 1973

Commodity	Unit	USSR				Poland				Romania			
		Quantity		Value		Quantity		Value		Quantity		Value	
		1972	1973	1972	1973	1972	1973	1972	1973	1972	1973	1972	1973
		Thou.	Thou.	1,000 dol.	1,000 dol.	Thou.	Thou.	1,000 dol.	1,000 dol.	Thou.	Thou.	1,000 dol.	1,000 dol.
Wheat, unmilled	Mton	1,292	1,564	73,695	112,312	0	224	0	25,765	29	0	1,439	0
Corn, unmilled	do.	1,541	1,852	83,605	105,684	73	174	4,121	14,665	162	0	8,525	0
Barley, unmilled	do.	159	13	6,316	858	59	86	2,844	8,705	0	24	0	2,672
Oats, unmilled	do.	37	0	1,355	0	0	49	0	4,270	0	0	0	0
Rye, unmilled	do.	0	282	0	23,437	0	0	0	0	0	11	0	1,294
Grain sorghums	do.	0	0	0	0	0	27	0	2,293	0	0	0	0
Oil cake and meal	do.	0	0	0	0	37	47	4,289	11,103	11	27	1,515	7,579
Linseed oil, raw	Lb.	22,046	22,044	1,700	2,660	28,060	22,167	2,384	2,826	0	0	0	0
Cattle hides, whole	No.	164	0	3,105	0	169	194	2,925	4,395	280	446	4,876	7,031
Other		---	---	19,377	212	---	---	1,646	7,300	---	---	181	75
Total		---	---	189,153	245,163	---	---	18,209	81,322	---	---	16,536	18,611
		Czechoslovakia				Hungary				East Germany			
		Quantity		Value		Quantity		Value		Quantity		Value	
		1972	1973	1972	1973	1972	1973	1972	1973	1972	1973	1972	1973
		Thou.	Thou.	1,000 dol.	1,000 dol.	Thou.	Thou.	1,000 dol.	1,000 dol.	Thou.	Thou.	1,000 dol.	1,000 dol.
Wheat, unmilled	Mton	0	0	0	0	0	0	0	0	0	0	0	0
Corn, unmilled	do.	18	13	994	1,169	0	0	0	0	0	0	0	0
Barley, unmilled	do.	16	0	920	0	0	0	0	0	0	0	0	0
Oats, unmilled	do.	0	0	0	0	0	0	0	0	0	0	0	0
Rye, unmilled	do.	0	0	0	0	0	0	0	0	0	0	0	0
Grain sorghums	do.	0	0	0	0	0	0	0	0	0	0	0	0
Oil cake and meal	do.	45	59	5,117	16,601	17	0	2,181	0	33	0	10,765	0
Linseed oil, raw	Lb.	0	0	0	0	0	0	0	0	0	0	0	0
Cattle hides, whole	No.	384	160	6,325	2,651	31	27	464	432	0	16	0	152
Other		---	---	350	1,890	---	---	919	625	---	---	639	1,136
Total		---	---	13,706	22,311	---	---	3,564	1,077	---	---	639	12,053
		Bulgaria				Total COMECON							
		Quantity		Value		Quantity		Value		Quantity		Value	
		1972	1973	1972	1973	1972	1973	1972	1973	1972	1973	1972	1973
		Thou.	Thou.	1,000 dol.	1,000 dol.	Thou.	Thou.	1,000 dol.	1,000 dol.	Thou.	Thou.	1,000 dol.	1,000 dol.
Wheat, unmilled	Mton	0	0	0	0	1,321	1,788	75,134	138,077				
Corn, unmilled	do.	0	0	0	0	1,794	2,039	97,245	121,518				
Barley, unmilled	do.	0	0	0	0	254	123	10,080	12,235				
Oats, unmilled	do.	0	0	0	0	37	49	1,355	4,270				
Rye, unmilled	do.	0	0	0	0	0	293	0	24,731				
Grain sorghums	do.	0	0	0	0	0	27	0	2,293				
Oil cake and meal	do.	0	0	0	0	110	166	13,102	46,048				
Linseed oil, raw	Lb.	0	0	0	0	50,106	44,211	4,084	5,486				
Cattle hides, whole	No.	1	0	11	0	1,029	843	17,706	14,681				
Other		---	---	79	941	---	---	72,191	12,139				
Total		---	---	90	941	---	---	241,897	381,478				

fresh deciduous fruit, dried fruit, canned fruit, and fruit juices. Most of the value increase reflected substantially higher prices. Approximately 80 percent of the value increase stemmed from higher prices. Somewhat improved U.S. supply situations and a more competitive U.S. position stimulated exports.

Nuts and preparations.--U.S. exports of nuts and preparations--particularly almonds, walnuts, pecans, and filberts--rose by nearly one-fourth to \$44 million. Big increases occurred in shipments to Japan, the Netherlands, France, West Germany, and Canada. Again, higher prices accounted for much of the overall value rise.

Vegetables and preparations.--U.S. exports of vegetables and preparations rose by 71 percent to \$117 million because of substantial increases in exports of fresh vegetables and pulses. Exports of dried beans totaling \$26 million were nearly 4½ times larger than a year earlier. Big increases occurred in exports to the United Kingdom, the Netherlands, West Germany, the Dominican Republic, Mexico, Australia, New Zealand, Israel, Kuwait, Senegal, and many other countries. Dried pea exports of \$7.7 million were double the value of a year earlier. However, quantity was up only 5 percent. More fresh vegetables were exported to Japan, Hong Kong, Sweden, the United Kingdom, and the Netherlands. Exports of canned vegetables totaling \$15 million doubled the level of a year earlier. Japan, other Far East countries, Canada, and the enlarged European Community accounted for the increase.

Animals and animal products.--U.S. exports of animals and animal products rose 43 percent to \$511 million in July-October 1973. The increase occurred in live animals, poultry meat, and inedible tallow. There were declines in exports of dairy products and hides and skins.

Exports of cattle reached an alltime high of \$67 million. Most of this gain was accounted for by the substantial rise in exports to Canada, which took over \$52 million worth during July-October. Higher prices in Canada attracted many U.S. slaughter cattle to the Canadian market. Even though Canada increased duties, large shipments of U.S. livestock continued to move to this market.

Exports of meat and meat products rose by 51 percent to \$106 million. Increased shipments of beef, pork, and variety meat--primarily to Canada, the enlarged EC, and the Caribbean, accounted for the growth.

U.S. exports of poultry and poultry products rose 40 percent to \$44 million dollars, with the gain occurred in shipments to Canada, the Caribbean, the enlarged EC, the Philippines, Korea, and Taiwan. Fresh and frozen poultry meat gained the most. Dairy product exports totaling \$19 million were 53 percent below the level of a year earlier. The decline occurred primarily in shipments of nonfat dry milk, under specified Government programs, primarily to the developing countries. A tight domestic supply situation sharply reduced availability of these products for export.

Exports of animal fats and oils increased 86 percent to \$124 million. All of the value increase was due to higher prices as quantity fell 10 percent to 726 million pounds.

Exports of cattle hides fell 22 percent in quantity, but only 11 percent in value. The unit price of cattle hides averaged \$18 during July-October 1973, compared with \$16 a year earlier. Most of the decline occurred in shipments to Czechoslovakia, Spain, and Japan. Offsetting these declines were increases to Romania, Mexico, and Korea.

Table 24.--U.S. exports to the EC: Value by commodity,
October and July-October 1972 and 1973

Commodity	October		July-October	
	1972	1973	1972	1973
	-- 1,000 dollars --			
Variable-levy commodities: <u>1/</u>				
Feed grains	31,285	61,211	144,525	337,347
Corn	25,368	49,036	136,024	290,674
Grain sorghums	4,367	1,777	6,508	15,285
Barley	1,550	841	1,993	9,267
Oats	0	9,557	0	22,121
Rice	1,084	3,836	4,696	9,788
Rye grain	0	330	0	747
Wheat grain	11,698	16,832	40,767	88,256
Wheat flour	57	56	227	277
Beef and veal, excl. variety meats ...	108	77	433	574
Pork, excl. variety meats	27	118	125	211
Lard <u>2/</u>	160	18	200	34
Dairy products	2	15	28	89
Poultry and eggs	1,450	2,773	4,555	8,868
Live poultry	127	130	482	640
Broilers and fryers	0	77	11	348
Stewing chickens	0	0	0	6
Turkeys	1,181	2,396	3,419	6,814
Other fresh poultry	1	0	4	535
Eggs	141	170	639	525
Other	761	1,859	4,132	10,687
Total	<u>46,632</u>	<u>87,125</u>	<u>199,688</u>	<u>456,878</u>
Nonvariable-levy commodities:				
Canned poultry <u>3/</u>	84	22	300	42
Cotton, excl. linters	2,595	3,753	3,539	14,558
Fruits and preparations	8,782	11,228	27,596	35,279
Fresh fruits	2,300	1,275	8,375	7,645
Citrus	2,222	1,188	8,237	7,509
Oranges and tangerines	330	51	3,014	3,349
Lemons and limes	1,449	673	4,452	2,945
Grapefruits	433	464	761	1,191
Other	10	0	10	24
Apples	0	8	0	8
Grapes	8	35	8	35
Other	70	44	130	93
Dried fruits	1,768	5,070	4,612	8,475
Raisins	140	1,283	934	1,740
Prunes	1,542	3,724	3,068	6,443
Other	86	63	610	292
Fruit juices	865	868	3,089	4,728
Orange	565	700	2,157	3,041
Grapefruit	129	70	500	764
Other	171	98	432	923
Canned fruits <u>4/</u>	3,622	3,556	10,888	12,817
Peaches	1,368	1,293	3,443	4,195
Fruit cocktail	354	716	1,759	2,041
Pineapples	1,318	805	2,774	3,743
Other	582	742	2,912	2,838

Continued--

Table 24.--U.S. exports to the EC: Value by commodity,
October and July-October 1972 and 1973

Commodity	October		July-October	
	1972	1973	1972	1973
-- 1,000 dollars --				
Nonvariable-levy commodities--Con:				
Other fruits	227	459	632	1,614
Vegetables and preparations	3,282	3,848	6,718	12,693
Pulse	2,157	2,794	3,152	8,998
Dried beans	1,139	2,167	1,592	6,349
Dried peas	1,018	627	1,560	2,649
Fresh vegetables	4	60	32	90
Canned vegetables	162	265	348	766
Asparagus	0	0	25	52
Other	162	265	323	714
Hops	189	162	425	189
Other vegetables and preparations ..	770	567	2,761	2,650
Hides and skins	4,723	3,461	16,006	13,127
Cattle hides	3,446	1,585	11,655	6,664
Calf and kip skins	187	138	812	520
Other	1,090	1,738	3,539	5,943
Oilseeds and products	102,751	148,177	247,543	359,340
Oil cake and meal	23,481	39,559	85,255	152,708
Soybean	20,512	37,097	75,431	140,796
Other	2,969	2,462	9,824	11,912
Oilseeds	77,129	106,243	155,932	194,336
Soybeans	74,189	101,803	133,125	180,460
Flaxseed	490	0	9,394	0
Other	2,450	4,440	13,413	13,876
Vegetable oils	2,141	2,375	6,356	12,296
Cottonseed	0	9	1,167	714
Soybean	5	6	13	1,523
Linseed	371	1,319	974	1,858
Other	1,765	1,041	4,202	8,201
Tallow	1,792	6,399	8,105	26,564
Tobacco, unmanufactured	12,285	17,700	53,394	73,182
Variety meats, fresh or frozen <u>3/</u> ..	6,522	8,557	20,133	28,160
Nuts and preparations	6,605	11,739	12,166	15,699
Corn byproducts, feed <u>5/</u>	4,819	9,603	17,651	33,089
Food for relief and charity	15	3	24	16
Other	9,927	15,208	23,503	46,665
Total nonvariable-levy items	164,182	239,698	436,678	658,414
Total EC	210,814	326,823	636,366	1,115,292

1/ Grains, poultry, and pork were subject to variable levies beginning on July 30, 1962; rice, on Sept. 1, 1964; and beef and dairy products, on Nov. 1, 1964. 2/ Lard for food is a variable-levy commodity, while lard for industrial use is bound in the General Agreement on Tariffs and Trade (GATT) at 3 percent ad valorem. U.S. lard is for food use. 3/ Although canned poultry and pork variety meats are subject to variable levies, these cannot exceed the amount of import duties bound in GATT. 4/ Variable levy on sugar-added content. 5/ Mainly corn gluten feed and meal, which are nonvariable-levy commodities; but may contain small quantities of other corn products, subject to variable levies (see "Export Highlights, March 1970").

Table 25.--U.S. exports to the Enlarged EC: Value by commodity,
October and July-October 1972 and 1973

Commodity	October		July-October	
	1972	1973	1972	1973
-- 1,000 dollars --				
Variable-levy commodities: <u>1/</u>				
Feed grains	39,870	69,429	173,459	391,004
Corn	33,216	57,254	162,505	343,188
Grain sorghums	5,104	1,777	8,959	16,428
Barley	1,550	841	1,995	9,267
Oats	0	9,557	0	22,121
Rice	1,694	4,755	7,118	13,206
Rye grain	0	330	0	747
Wheat grain	14,175	17,003	54,791	95,527
Wheat flour	60	56	240	282
Beef and veal, excl. variety meats ...	177	166	578	892
Pork, excl. variety meats	28	118	127	249
Lard <u>2/</u>	739	1,873	3,129	2,710
Dairy products	20	23	87	112
Poultry and eggs	1,996	3,185	5,851	10,766
Live poultry	136	130	505	659
Broilers and fryers	5	107	18	471
Stewing chickens	0	0	4	6
Turkeys	1,620	2,710	4,266	7,819
Other fresh poultry	1	0	41	536
Eggs	234	238	1,017	1,275
Other	1,110	2,620	5,334	12,994
Total	59,869	99,558	250,714	528,489
Nonvariable-levy commodities:				
Canned poultry <u>3/</u>	84	23	305	49
Cotton, excl. linters	2,773	4,941	4,363	18,227
Fruits and preparations	11,086	14,705	34,288	44,856
Fresh fruits	2,496	1,364	9,318	8,969
Citrus	2,343	1,201	9,061	8,678
Oranges and tangerines	371	51	3,567	4,125
Lemons and limes	1,501	679	4,694	3,251
Grapefruits	461	464	790	1,246
Other	10	7	10	56
Apples	56	11	76	30
Grapes	8	77	8	77
Other	89	75	173	184
Dried fruits	3,304	7,272	8,919	12,035
Raisins	827	2,231	2,956	2,867
Prunes	1,994	4,739	4,560	8,201
Other	483	302	1,403	967
Fruit juices	1,118	1,056	3,561	6,033
Orange	766	828	2,460	3,964
Grapefruit	141	105	563	1,005
Other	211	123	538	1,064
Canned fruits <u>4/</u>	3,859	4,414	11,624	15,399
Peaches	1,383	1,818	3,526	4,837
Fruit cocktail	424	792	1,998	2,958
Pineapples	1,371	961	2,931	4,314
Other	681	843	3,169	3,290

Continued--

Table 25.--U.S. exports to the Enlarged EC: Value by commodity, October and July-October 1972 and 1973--Continued

Commodity	October		July-October	
	1972	1973	1972	1973
-- 1,000 dollars --				
Nonvariable-levy commodities--Con:				
Other fruits	309	599	866	2,420
Vegetables and preparations	4,743	9,663	11,349	25,863
Pulse	2,810	7,907	5,082	18,267
Dried beans	1,661	6,340	2,867	14,256
Dried peas	1,149	1,567	2,215	4,011
Fresh vegetables	10	73	37	177
Canned vegetables	283	596	689	1,933
Asparagus	112	82	267	419
Other	171	514	422	1,514
Hops	340	162	1,000	189
Other vegetables and preparations ..	1,300	925	4,541	5,297
Hides and skins	5,725	4,610	18,790	18,191
Cattle hides	3,649	1,806	12,032	7,484
Calf and kip skins	235	176	911	583
Other	1,841	2,628	5,847	10,124
Oilseeds and products	115,654	165,106	279,392	399,053
Oil cake and meal	23,794	45,247	88,073	166,294
Soybean	20,631	42,179	77,624	151,578
Other	3,163	3,068	10,449	14,716
Oilseeds	88,801	116,911	180,593	217,638
Soybeans	85,786	111,891	156,979	200,141
Flaxseed	490	0	9,394	0
Other	2,525	5,020	14,220	17,497
Vegetable oils	3,059	2,948	10,726	15,121
Cottonseed	381	9	3,081	1,379
Soybean	7	10	48	1,530
Linseed	371	1,319	1,798	1,869
Other	2,300	1,610	5,799	10,343
Tallow	2,307	6,498	9,151	27,539
Tobacco, unmanufactured	37,376	54,279	118,369	153,770
Variety meats, fresh or frozen <u>3/</u> ..	8,539	10,082	26,524	34,001
Nuts and preparations	9,074	14,733	17,251	21,680
Corn byproducts, feed <u>5/</u>	4,819	9,604	17,652	33,099
Food for relief and charity	15	3	25	16
Other	14,611	23,372	36,198	70,042
Total nonvariable-levy items	216,806	317,619	573,657	846,386
Total EC	276,675	417,177	824,371	1,374,875

1/ Grains, poultry, and pork were subject to variable levies beginning on July 30, 1962; rice, on Sept. 1, 1964; and beef and dairy products, on Nov. 1, 1964. 2/ Lard for food is a variable-levy commodity, while lard for industrial use is bound in the General Agreement on Tariffs and Trade (GATT) at 3 percent ad valorem. U.S. lard is for food use. 3/ Although canned poultry and pork variety meats are subject to variable levies, these cannot exceed the amount of import duties bound in GATT. 4/ Variable levy on sugar-added content. 5/ Mainly corn gluten feed and meal, which are nonvariable-levy commodities; but may contain small quantities of other corn products, subject to variable levies (see "Export Highlights, March 1970").

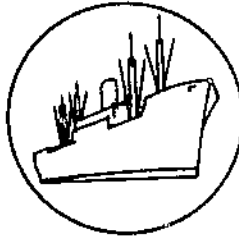

Import Highlights

U.S. AGRICULTURAL IMPORT VALUE UP 25 PERCENT, VOLUME DECLINES

During the first 4 months of fiscal year 1974, U.S. agricultural imports amounted to \$2.7 billion--25 percent higher than during the same months last year. Price increases accounted for the advance as volume was about 6 percent lower. Volume growth items were limited to dairy products and eggs, pork, certain fruits and vegetables, tobacco, and wines.

Competitive agricultural imports totaled \$1.8 billion in July-October against \$1.4 billion during the same months a year ago. This 30-percent value increase reflected sharply higher prices, especially for cattle, meat, wool, oil-bearing materials, and sugar. The volume index of competitive farm product imports declined about 3 percent to 121 (1967 = 100).

Import commodities showing the greatest volume reductions were:

	<u>July-October 1973</u>	<u>July-October 1972</u>
Dutiable cattle	134,000 head	156,000 head
Beef and veal	576 million pounds	620 million pounds
Apparel wool	7 million pounds	13 million pounds
Cotton	10,000 bales	33,000 bales
Copra	71.6 million pounds	172.6 million pounds
Coconut oil	182.5 million pounds	198.8 million pounds
Palm oil	111.5 million pounds	170.4 million pounds
Sugar	1,637,000 short tons	1,785,000 short tons
Molasses	116 million gallons	117 million gallons

Volume increases were recorded for the following commodities:

	<u>July-October 1973</u>	<u>July-October 1972</u>
Nonfat dry milk	170 million pounds	22,400 pounds
Cheese	83 million pounds	67 million pounds
Casein	35 million pounds	26.6 million pounds
Chicken eggs	3.8 million dozen	573,000 dozen
Pork	130 million pounds	120 million pounds
Frozen strawberries	20.5 million pounds	12.9 million pounds
Grape juice	3.3 million gallons	270,000 gallons
Tobacco	90.6 million pounds	85.6 million pounds
Castor oil	41 million pounds	32 million pounds
Wines	18 million gallons	15 million gallons

Temporary quotas for additional nonfat dry milk were issued on July 19 and August 28. On October 31, a Presidential Proclamation established special temporary quotas for certain other dairy products. These quotas would allow 56,000,000 pounds of products in Tariff Schedule Item 950.05 (butter, fresh or sour cream containing over 45 percent butterfat) and 22,600,000 pounds under Item 950.06 (butter substitutes containing over 45 percent butterfat and butter oil). The temporary quotas will be effective through December 31, 1973.

Noncompetitive agricultural imports in July-October 1973 were valued at \$880 million, 17 percent above the July-October 1972 level. Volume declined about 12 percent. Import volume fell for coffee, cocoa, spices, essential oils, and carpet wool. However, higher import prices raised values for those items. In addition, crude rubber imports jumped sharply in volume and price.

Table 26.--U.S. agricultural imports: Value by commodity,
July-October 1972 and 1973

Commodity or commodity group	July-October		Change
	1972	1973	
	-- Million dollars --		Percent
<u>Supplementary</u>			
Animals and animal products:			
Cattle and calves	27	41	+52
Dairy products and eggs	55	132	+140
Hides and skins, including furskins	33	41	+24
Meats and meat products, excluding poultry:			
Beef and veal	370	472	+28
Pork	90	155	+72
Other meats and products	20	18	-10
Sausage casings	9	10	+11
Wool, apparel	8	7	-12
Other animals and animal products	37	47	+27
Total animals and products	649	923	+42
Cotton, raw, excluding linters	2	3	+50
Feeds and fodders, excluding oil cake	13	17	+31
Fruits and preparations	47	55	+17
Grains and preparations	32	37	+16
Nuts and preparations, edible	40	51	+28
Oilseeds, oilnuts, and products:			
Coconut oil	17	28	+65
Copra	9	9	---
Olive oil	9	13	+44
Other oilseeds and products	31	48	+55
Seeds and nursery stock, excluding oilseeds	22	27	+23
Sugar and molasses:			
Sugar, cane	283	295	+4
Molasses, inedible	17	31	+82
Tobacco, unmanufactured	51	55	+8
Vegetables and preparations	66	78	+18
Wines and malt beverages:			
Wines	68	98	+44
Malt beverages	15	18	+20
Other supplementary vegetable products	31	37	+19
Total supplementary products	1,402	1,823	+30
<u>Complementary</u>			
Bananas, fresh	63	61	-3
Cocoa and chocolate:			
Cocoa beans	30	34	+13
Cocoa butter	7	13	+86
Cocoa and chocolate prepared	19	23	+21
Coffee:			
Coffee, green or crude	450	472	+5
Coffee, soluble	28	23	-8
Drugs, crude	10	9	-10
Essential oils	13	19	+46
Fibers, unmanufactured	6	7	+17
Rubber, crude:			
Rubber, crude, dry form	51	132	+159
Rubber, latex	8	10	+25
Silk, raw	2	1	-50
Spices	17	22	+29
Tea, crude	20	22	+10
Wool, carpet	16	16	---
Other complementary products	14	16	+14
Total complementary products	754	880	+17
Total agricultural imports	2,156	2,703	+25

Table 27.--U.S. agricultural imports: Value by months, July 1963 to October 1973

Month	1963/64	1964/65	1965/66	1966/67	1967/68	1968/69	1969/70	1970/71	1971/72	1972/73	1973/74 1/
-- Million dollars --											
July	335.2	316.7	260.3	342.6	346.8	438.6	434.0	461.7	489.0	471.6	634.6
August	346.7	315.2	318.7	352.6	369.4	442.1	407.7	463.8	555.0	563.7	719.9
September	343.1	338.4	354.0	415.3	347.7	460.3	398.6	469.0	650.5	547.1	638.5
July-September	1,025.0	970.3	933.0	1,110.5	1,063.9	1,341.0	1,240.3	1,394.5	1,694.5	1,582.4	1,993.0
October	374.3	347.7	411.0	388.1	376.3	396.0	469.1	480.3	302.5	573.6	710.3
November	317.5	381.6	398.8	358.6	379.7	419.4	411.2	442.9	298.2	547.7	
December	367.1	370.6	428.1	351.6	388.3	419.8	481.8	522.3	540.2	550.2	
October-December	1,058.9	1,099.9	1,237.9	1,098.3	1,144.3	1,235.2	1,362.1	1,445.5	1,140.9	1,671.5	
July-December	2,083.9	2,070.2	2,170.9	2,208.8	2,208.2	2,576.2	2,602.4	2,840.0	2,835.4	3,253.9	
January	331.7	175.1	352.7	413.0	414.7	208.6	491.0	506.6	575.6	648.9	
February	294.5	269.3	371.2	353.7	402.4	315.6	457.5	419.7	591.6	615.3	
March	381.7	420.3	430.7	412.9	369.7	474.8	523.9	499.6	506.6	658.7	
January-March	1,007.9	864.7	1,154.6	1,179.6	1,186.8	999.0	1,472.4	1,425.9	1,673.8	1,922.9	
April	361.2	368.5	383.0	362.8	439.5	487.9	514.5	554.4	489.5	696.2	
May	328.6	337.9	358.1	337.0	434.4	438.1	443.5	477.9	529.0	786.3	
June	314.1	344.6	387.1	364.8	386.7	430.0	499.4	529.8	520.6	664.0	
April-June	1,003.9	1,051.0	1,128.2	1,064.6	1,260.6	1,356.0	1,457.4	1,562.1	1,539.1	2,146.5	
January-June	2,011.8	1,915.7	2,282.8	2,244.2	2,447.4	2,355.0	2,929.8	2,988.0	3,212.9	4,069.4	
July-June 2/	4,095.7	3,985.9	4,453.7	4,453.0	4,655.6	4,931.2	5,532.2	5,828.0	6,048.3	7,323.3	
Monthly average	341.3	332.2	371.1	371.1	388.0	410.9	461.0	485.7	504.0	610.3	

1/ Preliminary.

2/ Totals may not add due to rounding.

Table 28.--Average unit values for principal imported agricultural products;
July-October 1972 and 1973

Commodity	Unit	July-October	
		1972	1973
-- Dollars --			
Cattle, 200-700 lbs.	No.	124.42	245.91
Cattle, 700 lbs. and over	do.	423.50	570.74
Beef, boneless, fresh or frozen	Lb.	.59	.80
Pork, hams and shoulders, canned	do.	.83	1.34
Pork, frozen	do.	.50	.71
Cheese, Emmenthaler	do.	.63	.66
Cheese, Edam and Gouda	do.	.65	.70
Milk, dry, not over 3% butterfat	do.	.25	.33
Casein, excluding mixtures	do.	.49	.45
Sheep and lamb skins	do.	2.30	3.41
Mink furskins	No.	10.94	16.07
Wool, apparel	Glb.	.66	1.33
Cotton raw	Rble.	144.47	246.24
Apples, fresh	Lb.	.09	.09
Oranges, fresh	do.	.05	.07
Oranges, canned, mandarin	do.	.23	.23
Cantaloupe, fresh	do.	.03	.07
Pineapples, canned	do.	.11	.13
Strawberries, frozen	do.	.16	.22
Brazil nuts, shelled	do.	.45	.61
Pistachio nuts, not shelled	do.	.76	.85
Cashew nuts, shelled	do.	.64	.77
Barley, unmilled	Bu.	1.40	3.22
Biscuits, cakes and wafers	Lb.	.43	.47
Copra	do.	.05	.13
Coconut oil	do.	.08	.16
Palm oil	do.	.08	.13
Sugar, cane and beet	Ston.	158.67	180.40
Molasses, inedible	Gal.	.14	.27
Cucumbers, fresh	Lb.	.04	.08
Onions, fresh or dry	do.	.14	.15
Peppers, fresh	do.	.15	.15
Squash, fresh	do.	.08	.13
Tomatoes, fresh	do.	.12	.15
Tomatoes, canned	do.	.11	.12
Tomato paste and sauce	do.	.15	.18
Tobacco leaf, oriental	do.	.62	.60
Beer and ale	Gal.	1.28	1.42
Wine, still grape, less than 14% alcohol	do.	4.24	5.28
Bananas, fresh	Lb.	.05	.05
Coffee, green	do.	.45	.56
Coffee, roasted or ground	do.	.57	.62
Coffee, soluble	do.	1.28	1.54
Cocoa beans	do.	.26	.45
Cocoa butter	do.	.56	1.24
Lime oil	do.	6.41	6.38
Sisal and henequin	Lton.	116.56	173.04
Rubber, natural, dry	Lb.	.14	.28
Rubber, natural, latex	do.	.16	.24
Pepper, unground, black	do.	.38	.51
Silk, raw	do.	8.40	13.01
Vanilla beans	do.	2.76	5.51
Tea, crude	do.	.41	.39
Wool carpet	Glb.	.53	1.05

TABLE 29.--U.S. AGRICULTURAL IMPORTS: QUANTITY AND VALUE BY COMMODITY

COMMODITY	UNIT	JULY-OCTOBER				OCTOBER			
		QUANTITY		VALUE		QUANTITY		VALUE	
		1972 THOU.	1973 1/ THOU.	1972 1,000 DOL.	1973 1/ 1,000 DOL.	1972 THOU.	1973 1/ THOU.	1972 1,000 DOL.	1973 1/ 1,000 DOL.
ALL COMMODITIES	---	---	---	18,421,300	23,085,000	---	---	4,983,900	6,303,600
NONAGRICULTURAL COMMODITIES	---	---	---	16,265,267	20,381,635	---	---	4,410,252	5,593,254
AGRICULTURAL COMMODITIES	---	---	---	2,156,033	2,703,365	---	---	573,648	710,346
SUPPLEMENTARY	---	---	---	1,461,809	1,823,098	---	---	359,426	474,812
ANIMALS AND ANIMAL PRODUCTS	---	---	---	648,522	923,176	---	---	174,325	264,645
ANIMALS, LIVE	---	---	---	33,730	53,629	---	---	13,493	13,304
BABY CHICKS	NO	1,579	1,279	633	644	272	363	91	198
CATTLE, DUTIABLE	NO	156	134	2,902	38,343	71	26	11,298	9,546
CATTLE FOR BREEDING, FREE	NO	5	4	2,555	2,873	1	1	699	1,067
HORSES	NO	1	1	3,438	4,666	0	0	809	845
OTHER	---	---	---	2,201	7,063	---	---	596	1,649
DAIRY PRODUCTS	---	---	---	53,726	129,389	---	---	15,453	29,764
CHEESE	LB	62,337	82,889	37,068	52,343	17,811	24,150	11,072	15,718
BLUE MOLD, INCLUDING ROQUEFORT	LB	2,325	3,263	2,407	2,765	813	746	807	681
CHEDDAR	LB	4,656	7,274	2,320	4,040	1,417	2,543	689	1,478
COLBY	LB	551	947	222	475	51	204	21	108
EDAM AND GOUDA	LB	3,475	4,249	2,243	2,964	1,028	771	668	550
ROMANO, REGGIANO, PARMESANO	LB	4,209	2,559	2,742	2,309	720	562	513	616
PECORINO	LB	5,703	5,880	4,391	4,390	2,085	1,961	1,742	1,385
SWISS	LB	16,373	23,620	10,390	16,109	4,546	6,091	2,947	4,298
OTHER	LB	25,045	35,126	12,353	19,291	7,150	11,273	3,686	6,601
BUTTER	LB	278	1,907	177	1,050	50	1,787	44	979
CASEIN AND MIXTURES	LB	28,350	37,724	14,365	17,108	7,142	10,278	3,574	4,820
NONFAT DRY MILK	LB	22	170,277	6	56,990	0	22,969	0	7,702
OTHER	---	---	---	2,110	1,898	---	---	763	545
HIDES AND SKINS, INCLUDING FURSKINS	---	---	---	32,780	41,268	---	---	8,795	8,427
CALF AND KIP SKINS	LB	985	2,182	555	1,440	235	389	158	263
CATTLE HIDES	LB	3,354	14,075	1,209	4,915	1,245	3,276	493	1,051
GOAT AND KID SKINS	LB	1,839	448	1,964	659	763	51	820	75
SHEEP AND LAMB SKINS	LB	14,547	10,162	15,600	14,924	2,949	1,423	3,523	2,227
FURSKINS	---	---	---	11,131	16,692	---	---	3,089	3,993
OTHER	---	---	---	2,322	2,637	---	---	713	816
MEATS AND MEAT PREPARATIONS	LB	789,870	728,751	480,008	645,024	201,695	207,114	125,827	199,382
BEEF AND VEAL	LB	619,504	576,456	369,654	472,378	158,900	163,816	95,175	145,903
CANNED	LB	33,078	36,297	20,652	29,837	8,361	9,710	5,158	8,500
FRESH OR FROZEN	LB	560,923	518,052	329,328	417,794	144,591	149,745	85,599	132,085
PREPARED OR PRESERVED	LB	25,504	22,107	19,675	24,747	5,948	4,362	4,418	5,318
MUTTON, GOAT, AND LAMB	LB	36,767	10,207	12,066	6,202	3,834	2,645	1,304	1,647
PORK	LB	120,097	130,414	90,085	155,262	34,585	37,210	26,953	48,804
FRESH OR FROZEN	LB	21,648	24,451	10,253	17,657	4,312	4,604	2,081	3,302
HAMS AND SHOULDERS, CND, COOKED, ETC	LB	89,370	97,357	73,853	127,3	27,469	29,710	23,895	42,703
OTHER	LB	9,080	8,696	5,979	8,2	2,804	2,896	1,777	2,799
OTHER	LB	13,503	11,674	8,204	11,101	4,376	3,442	2,396	3,027

CONTINUED--

TABLE 29.--U.S. AGRICULTURAL IMPORTS: QUANTITY AND VALUE BY COMMODITY--CONTINUED

COMMODITY	UNIT	JULY-OCTOBER				OCTOBER			
		QUANTITY		VALUE		QUANTITY		VALUE	
		1972 THOU.	1973 1/ THOU.	1972 1,000 DOL.	1973 1/ 1,000 DOL.	1972 THOU.	1973 1/ THOU.	1972 1,000 DOL.	1973 1/ 1,000 DOL.
POULTRY PRODUCTS	---	---	---	1,231	3,093	---	---	234	521
EGGS, DRIED AND OTHERWISE PRESERVED	LB	20	16	14	11	2	2	1	1
EGGS IN THE SHELL	DOZ	989	4,146	979	2,559	177	513	187	364
POULTRY MEAT	LB	160	405	239	523	49	90	46	156
OTHER ANIMAL PRODUCTS	---	---	---	47,047	50,773	---	---	10,522	13,248
REESWAX	LB	731	958	475	801	251	327	166	298
BONES, HOOF, AND HORNS	---	---	---	2,002	1,401	---	---	232	312
BRISTLES, CRUDE OR PREPARED	LB	1,004	1,237	4,420	5,064	206	334	1,011	1,323
FATS, OILS, AND GREASES	LB	5,104	9,276	693	2,188	897	3,394	117	1,084
FEATHERS AND DOWNS, CRUDE, SORTED	LB	2,700	2,830	5,175	4,943	528	796	1,177	1,281
GELATIN	---	---	---	4,787	6,566	---	---	1,362	1,847
HAIR, UNMANUFACTURED	LB	2,647	2,089	2,655	2,382	612	470	707	528
SAUSAGE CASINGS	---	---	---	9,040	9,821	---	---	2,079	2,468
OSSFIN	LB	4,120	3,438	1,807	1,667	636	1,329	325	662
RENNET	LB	325	650	1,054	854	112	47	384	44
WOOL, UNMANUFACTURED, EX FREE IN BOND	GLB	12,784	5,354	8,484	7,129	2,339	1,112	1,571	1,484
OTHR	---	---	---	6,456	7,957	---	---	1,392	1,916
VEGETABLE PRODUCTS	---	---	---	753,287	899,922	---	---	185,101	210,167
COTTON, UNMANUFACTURED	RBA	33	27	2,959	3,348	9	7	1,005	1,103
COTTON, RAW	RBA	17	10	2,488	2,530	6	3	905	837
LINTERS	RBA	16	16	472	818	3	5	100	266
FRUITS AND PREPARATIONS	---	---	---	46,574	54,798	---	---	12,179	13,602
APPLES, FRESH	LB	22,064	17,825	1,884	1,618	10,734	8,786	532	782
APPLE AND PEAR JUICES	GAL	2,471	6,430	1,293	4,505	430	2,063	276	1,341
BLUEBERRIES	LB	6,604	8,824	1,971	3,105	1,732	1,073	699	455
STRAWBERRIES	LB	15,404	23,254	2,528	5,203	2,154	1,944	357	461
OTHER BERRIES	LB	8,473	11,709	1,602	2,792	4,233	5,497	648	846
CHERRIES	LB	5,363	3,562	1,724	1,607	1,224	769	383	352
DATES	LB	742	721	98	103	395	4	54	4
FIGS	LB	3,424	911	515	238	1,779	316	356	107
GRAPES	LB	6,797	8,921	834	2,127	1,460	2,154	177	785
MELONS	LB	1,077	11,671	37	334	50	356	4	27
ORANGES, MANDARIN, CANNED	LB	32,948	31,097	7,597	7,164	8,801	7,617	2,097	1,764
ORANGES, FRESH	LB	35,578	19,517	1,896	1,300	13,420	9,277	715	567
ORANGE JUICE, CONCENTRATED	GAL	8,725	4,329	3,367	1,676	2,982	1,352	1,091	500
PEARS, FRESH	LB	4,538	379	587	57	696	127	110	26
PEARS, PREP OR PRES	LB	4,863	238	546	55	435	0	50	0
PINEAPPLES, CND, PREP OR PRES	LB	74,585	71,368	8,958	9,729	14,418	12,570	1,782	1,907
PINEAPPLE JUICE	GAL	4,115	2,888	999	670	1,161	630	296	140
JELLIES AND JAMS	LB	3,718	2,866	1,198	1,210	903	658	326	253
OTHR	---	---	---	8,942	11,304	---	---	2,227	3,285

CONTINUED--

TABLE 29.--U.S. AGRICULTURAL IMPORTS: QUANTITY AND VALUE BY COMMODITY--CONTINUED

COMMODITY	UNIT	JULY-OCTOBER				OCTOBER			
		QUANTITY		VALUE		QUANTITY		VALUE	
		1972 THOU.	1973 1/ THOU.	1972 1,000 DOL.	1973 1/ 1,000 DOL.	1972 THOU.	1973 1/ THOU.	1972 1,000 DOL.	1973 1/ 1,000 DOL.
NUTS AND PREPARATIONS									
ALMONDS	LB	---	---	40,219	51,153	---	---	9,521	12,526
BRASIL NUTS	LB	129	24	90	40	13	---	---	---
CASHEW NUTS	LB	26,393	21,343	6,709	7,375	4,347	21	15	31
CHESTNUTS	LB	39,626	33,793	25,257	26,050	9,587	2,304	1,438	1,113
COCONUT MEAT, FR. PREP. OR PRES	LB	1,859	1,922	756	678	1,779	8,239	5,973	7,287
FILBERTS	LB	34,273	34,024	3,558	6,415	6,802	1,800	696	640
PISTACHE NUTS	LB	1,827	3,525	1,062	2,079	535	9,522	714	2,028
WALNUTS	LB	2,283	8,641	1,828	7,473	159	1,196	315	691
OTHER	LB	253	195	157	166	18	430	116	416
	---	---	---	801	878	---	---	65	43
	---	---	---	---	---	---	---	240	277
GRAINS AND PREPARATIONS									
BARLEY	BU	---	---	32,116	37,450	---	---	---	---
BARLEY MALT	CWT	4,859	2,118	6,805	6,810	1,838	881	10,913	13,760
CORN	BU	74	76	383	462	17	14	2,649	3,632
OATS	BU	348	530	597	1,433	67	377	94	97
RICE	LB	1,131	93	890	171	179	41	111	1,010
RYE	BU	322	6,561	62	620	53	41	145	107
WHEAT	BU	154	0	166	0	0	1,009	11	98
WHEAT FLOUR	CWT	0	1	1	98	0	0	0	0
WHEAT GLUTEN	LB	18	24	88	272	0	0	0	96
BISCUITS, CAKES, WAFERS, ETC	LB	10,296	8,640	2,575	2,655	2,680	2,627	4	28
BREAD CRUMBS	LB	32,498	31,787	14,066	14,972	10,884	8,720	660	844
BREAD, YEAST-LEAVENED	LB	7,360	9,700	1,058	1,820	2,338	3,186	4,884	4,578
MACARONI, SPAGHETTI, ETC	LB	1,892	1,470	412	434	489	492	109	150
OTHER	LB	12,947	14,447	2,466	3,686	4,052	3,326	736	1,012
	---	---	---	2,547	4,018	---	---	1,164	1,445
OILBEARING MATERIALS AND PRODUCTS									
OIL CAKE AND MEAL	STN	---	---	66,236	97,662	---	---	---	---
OILSEEDS AND OILNUTS	---	6	1	271	110	2	---	17,403	25,211
COPRA	---	---	---	13,791	14,367	---	0	89	10
SESAME SEED	LB	172,574	71,679	9,067	9,326	79,218	---	5,083	2,148
OTHER	LB	13,059	12,483	2,407	2,712	2,001	0	4,183	0
	---	---	---	2,316	2,329	---	---	408	1,278
	---	---	---	---	---	---	---	492	870
VEGETABLE OILS AND WAXES									
CARNAUBA	LB	469,247	412,154	52,174	83,184	118,011	94,611	12,230	23,053
CASTOR OIL	LB	2,722	2,547	1,048	1,049	618	621	221	259
COCONUT OIL	LB	32,287	40,952	5,970	17,350	7,932	15,513	1,449	6,003
OLIVE OIL, EOPLE	LB	198,646	182,508	16,848	28,345	66,991	46,728	5,373	8,648
PALM OIL	LB	20,708	22,675	8,505	12,537	3,371	5,425	1,391	3,146
PALM KERNEL OIL	LB	170,398	111,483	13,849	14,239	29,594	17,327	2,548	2,781
TUNG OIL	LB	27,410	34,917	2,911	5,326	6,319	4,556	648	943
OTHER	LB	5,128	5,821	482	996	1,102	1,000	92	118
	LB	11,748	11,250	2,559	3,342	2,884	3,443	508	1,154

CONTINUED--

TABLE 29.--U.S. AGRICULTURAL IMPORTS: QUANTITY AND VALUE BY COMMODITY--CONTINUED

COMMODITY	UNIT	JULY-OCTOBER				OCTOBER			
		QUANTITY		VALUE		QUANTITY		VALUE	
		1972 THOU.	1973 1/ THOU.	1972 1,000 DOL.	1973 1/ 1,000 DOL.	1972 THOU.	1973 1/ THOU.	1972 1,000 DOL.	1973 1/ 1,000 DOL.
BEANS AND RELATED PRODUCTS									
SOY	STN	1,785	1,637	315,139	343,384	---	---	68,425	56,955
BEANS, INFLUENCE	GAL	117,247	116,213	283,224	295,317	387	220	62,050	39,244
BEANS, SUGAR AND KING	LB	3,516	3,904	16,535	31,251	15,329	40,966	2,298	12,946
CONFECTIONERY PRODUCTS	LB	27,613	29,469	2,294	2,117	911	1,043	623	607
MEAT	LB	11,243	2,833	9,699	12,710	6,924	7,548	2,985	3,742
OTHER	---	---	---	646	977	---	---	66	91
VEGETABLES AND PREPARATIONS									
FRESH OR FROZEN:									
BEANS	LB	261	276	40	32	3	140	1	14
CARROTS	LB	14,980	15,984	807	756	9,771	11,000	518	515
CUCUMBERS	LB	2,467	1,498	107	117	77	448	7	46
CUSHIONS	LB	7,002	7,869	869	927	1,958	1,948	217	230
EGGPLANT	LB	23	191	4	20	22	2	3	0
GARLIC	LB	5,155	6,847	1,326	1,871	638	1,198	175	433
LINTONS	LB	5,436	7,945	760	1,214	1,419	1,724	206	229
PEAS	LB	5,7	1,371	182	415	76	117	28	43
PEPPERS	LB	1,630	3,286	242	478	373	780	66	121
POTATOES, WHITE OR IRISH	CWT	47	55	148	187	37	39	115	128
SQUASH	LB	513	191	40	24	20	150	2	19
TOMATOES	LB	12,326	22,904	1,466	3,491	4,276	4,843	569	802
TURNIPS OR RUTABAGAS	CWT	20	274	1,256	1,356	187	90	579	579
OTHER	---	---	---	2,662	3,309	---	---	686	917
PREPARED OR PRESERVED:									
CASSAVA, FLOUR, STARCH, AND TAPIOCA	LB	30,023	33,319	1,319	1,637	7,032	6,141	318	323
MOPS	LB	230	3	174	1	144	0	132	0
MUSHROOMS, INCLUDING DRIED	LB	8,389	17,271	13,949	12,786	3,166	4,985	2,409	3,717
OLIVES, IN BRINE	GAL	5,119	5,618	14,921	18,500	1,048	1,558	3,129	4,973
ONIONS	LB	1,783	1,422	537	544	739	300	189	109
PEAS, EX DRIED	LB	2,535	2,528	576	511	1,446	556	324	118
PICKLED VEGETABLES	LB	21,349	19,590	2,450	2,307	5,830	7,853	698	730
TOMATOES	LB	29,198	13,957	3,152	1,735	10,694	5,639	1,155	822
TOMATO PASTE AND SAUCE	LB	24,371	28,505	3,639	5,049	8,352	9,177	1,355	1,962
OTHER	---	---	---	1,4810	20,281	---	---	4,365	5,660
OTHER VEGETABLE PRODUCTS									
BARBICORN	STN	6	5	3,248	3,320	1	1	655	740
CUT FLOWERS	---	---	---	1,185	4,543	---	---	334	1,514
ESSENTIAL OR DISTILLED OILS	LB	541	542	1,803	1,954	165	104	357	172
FEEDS AND FEEDERS, EX OIL CAKE/MEAL	---	---	---	12,878	16,966	---	---	3,655	4,604
FLAVORING EXTRACTS	---	---	---	1,801	2,528	---	---	301	940
JUTE AND JUTE BUTTS, UNMANUFACTURED	LTN	3	11	949	1,649	1	1	136	161
MELT LIQUORS	GAL	11,584	12,789	14,795	18,220	2,522	3,168	3,233	4,692
NURSERY AND GREENHOUSE STOCK	---	---	---	15,097	15,898	---	---	4,488	5,166
SEEDS, EXCEPT OILSEEDS	LB	15,015	10,513	5,374	6,872	4,223	3,243	1,739	2,163
SPICES	LB	3,574	4,374	1,327	1,578	1,600	1,717	535	663
TORACCO, UNMANUFACTURED	LB	85,591	90,641	51,441	54,645	22,042	26,666	12,962	16,289
WINES	GAL	15,355	18,075	68,261	98,043	4,140	4,566	18,720	25,255
OTHER	---	---	---	5,448	8,313	---	---	1,396	2,161

CONTINUED--

TABLE 29.--U.S. AGRICULTURAL IMPORTS: QUANTITY AND VALUE BY COMMODITY--CONTINUED

COMMODITY	UNIT	JULY-OCTOBER				OCTOBER			
		QUANTITY		VALUE		QUANTITY		VALUE	
		1972 THOU.	1973 1/ THOU.	1972 1,000 DOL.	1973 1/ 1,000 DOL.	1972 THOU.	1973 1/ THOU.	1972 1,000 DOL.	1973 1/ 1,000 DOL.
COMPLEMENTARY	---	---	---	754,223	880,267	---	---	214,222	235,534
BANANAS	LB	1,381,962	1,329,810	62,801	60,959	372,820	403,603	17,025	19,003
PLANTAINS	LB	35,911	38,758	1,686	1,509	9,069	10,485	418	388
COFFEE, GREEN	LB	1,003,568	836,957	449,666	471,717	272,074	214,872	128,606	124,997
COFFEE EXTRACTS, ESSENCES, CONCENTRATES	LB	21,589	14,798	27,672	22,719	5,852	4,392	8,186	6,105
COCOA BEANS	LB	113,658	75,820	29,517	33,985	29,289	6,242	8,003	3,230
COCOA BUTTER	LB	12,630	10,088	7,069	12,509	3,385	994	2,093	1,440
COCOA AND CHOCOLATE PREPARATIONS	LB	69,740	75,168	18,727	22,801	22,252	22,124	6,542	7,587
DRUGS, HERBS, ROOTS, ETC	LB	23,489	20,732	9,589	9,259	9,569	4,931	2,645	2,529
ESSENTIAL OR DISTILLED OILS	LB	4,646	4,379	13,290	18,720	1,376	1,019	3,979	4,415
FIBERS, UNMANUFACTURED	LTN	28	25	6,306	6,824	8	4	2,156	1,140
RUBBER, CRUDE, NATURAL:									
RUBBER, DRY FORM	LB	359,069	475,870	50,679	131,726	106,000	121,127	14,748	38,465
RUBBER, LATEX	LB	51,646	41,212	8,346	9,720	16,590	13,663	2,622	3,715
SILK, RAW	LB	237	78	1,988	1,017	99	10	895	176
SPICES:									
PEPPER, UNGROUND, BLACK	LL	22,881	16,214	8,699	8,208	5,994	7,574	2,224	4,137
VANILLA BEANS	LB	236	460	652	2,533	120	219	346	1,253
OTHER	LB	20,149	20,868	7,362	10,902	5,127	6,470	1,788	3,477
TEA	LB	48,594	55,679	20,256	21,763	14,348	16,878	5,694	6,699
WOOL, UNMANUFACTURED, FREE IN BOND	GLR	29,909	14,901	15,990	15,674	5,261	2,678	3,164	2,833
OTHER	---	---	---	13,928	17,722	---	---	2,888	3,946

1/ PRELIMINARY

TABLE 30.--U.S. AGRICULTURAL EXPORTS: QUANTITY AND VALUE BY COMMODITY

COMMODITY	UNIT	JULY-OCTOBER				OCTOBER			
		QUANTITY		VALUE		QUANTITY		VALUE	
		1972 THOU.	1973 1/ THOU.	1972 1,000 DOL.	1973 1/ 1,000 DOL.	1972 THOU.	1973 1/ THOU.	1972 1,000 DOL.	1973 1/ 1,000 DOL.
ALL COMMODITIES	---	---	---	15,977,700	23,617,000	---	---	4,447,200	6,668,100
NONAGRICULTURAL COMMODITIES	---	---	---	13,000,860	17,746,955	---	---	3,539,733	4,934,365
AGRICULTURAL COMMODITIES	---	---	---	2,976,840	5,870,045	---	---	907,467	1,733,735
ANIMALS AND ANIMAL PRODUCTS	---	---	---	357,471	510,613	---	---	105,635	173,197
ANIMALS LIVE, EX POULTRY	---	---	---	14,535	81,068	---	---	7,000	41,202
CATTLE	NO	13	157	7,534	66,690	3	75	1,752	33,690
OTHER	---	---	---	7,002	14,378	---	---	5,248	7,512
DAIRY PRODUCTS	---	---	---	40,733	19,229	---	---	6,934	5,476
ANHYDROUS MILK FAT	LB	8	125	6	105	2	114	1	96
BUTTER	LB	116	106	73	88	40	32	19	31
CHEESE AND CURD	LB	1,901	2,647	1,624	2,382	424	603	357	585
MILK AND CREAM:	---	---	---	---	---	---	---	---	---
CONDENSED OR EVAPORATED	LB	15,270	13,616	2,904	2,681	3,000	3,904	578	800
DRY, WHOLE MILK AND CREAM	LB	14,553	14,862	1,922	3,167	2,962	1,453	412	483
FRESH	GAL	496	504	825	973	111	130	201	311
NONFAT DRY	LB	102,064	2,040	26,038	691	14,323	787	3,298	283
OTHER	---	---	---	7,342	9,143	---	---	2,067	2,887
FATS, OILS, AND GREASES	LB	810,364	725,588	66,783	123,934	184,945	203,577	15,752	37,971
LARD AND OTHER RENDERED PIG FAT	LB	44,461	28,162	5,174	5,305	11,823	13,510	1,391	3,017
TALLOW:	---	---	---	---	---	---	---	---	---
EDIBLE	LB	1,268	10,277	158	1,669	301	1,135	38	222
INEDIBLE	LB	706,863	634,052	55,971	107,184	164,956	175,749	13,090	32,013
OTHER	LB	57,773	53,096	5,481	9,776	11,885	13,184	1,234	2,719
MEATS AND MEAT PREPARATIONS	LB	143,625	174,269	70,247	106,206	47,304	55,966	24,873	36,026
BEEF AND VEAL, EXCEPT OFFALS	LB	15,784	24,621	15,241	30,320	3,997	8,320	3,980	9,333
PORK, EXCEPT OFFALS	LB	35,170	27,125	18,451	17,608	16,624	12,985	9,492	8,714
OFFALS, EDIBLE, VARIETY MEATS	LB	82,282	94,794	30,722	42,175	23,731	26,220	9,701	12,863
OTHER	LB	10,389	27,728	5,833	16,103	2,953	8,441	1,700	5,117
POULTRY AND POULTRY PRODUCTS	---	---	---	31,285	43,890	---	---	8,734	13,385
POULTRY, LIVE:	---	---	---	---	---	---	---	---	---
BREEDING CHICKS	NO	4,314	4,246	4,380	5,516	1,215	1,071	1,239	1,559
BABY CHICKS, EX BREEDING CHICKS	NO	7,157	7,799	1,325	1,383	1,946	1,724	331	324
OTHER	---	---	---	1,016	564	---	---	198	176
POULTRY MEAT, FRESH, FROZEN:	---	---	---	---	---	---	---	---	---
CHICKENS	LB	32,921	30,846	8,265	12,945	7,260	9,581	1,754	4,371
TURKEYS	LB	15,363	19,818	6,454	10,782	5,354	5,236	2,452	3,468
OTHER	LB	3,672	4,467	1,417	2,265	919	954	357	458
POULTRY, CANNED AND SPECIALTIES	LB	3,845	2,165	1,370	1,098	1,466	599	580	372
EGGS IN THE SHELL, FOR HATCHING	DOZ	3,855	3,642	3,867	4,369	1,011	925	1,078	1,122
EGGS IN THE SHELL, OTHER	DOZ	1,364	931	505	615	464	344	171	215
EGGS, DRIED AND OTHERWISE PRESERVED	LB	1,890	2,042	1,463	2,340	421	765	316	890
HIDES AND SKINS, INC FURSKINS	---	---	---	121,593	115,956	---	---	38,201	33,844
CATTLE HIDES, WHOLE	NO	6,310	4,904	101,844	90,544	1,838	1,454	31,956	27,303
OTHER	---	---	---	19,749	25,412	---	---	6,245	6,541

CONTINUED--

TABLE 30.--U.S. AGRICULTURAL EXPORTS. QUANTITY AND VALUE BY COMMODITY--CONTINUED

COMMODITY	UNIT	JULY-OCTOBER				OCTOBER			
		QUANTITY		VALUE		QUANTITY		VALUE	
		1972 THOU.	1973 1/ THOU.	1972 1,000 DOL.	1973 1/ 1,000 DOL.	1972 THOU.	1973 1/ THOU.	1972 1,000 DOL.	1973 1/ 1,000 DOL.
OTHER ANIMAL PRODUCTS	---	---	---	12,295	20,330	---	---	4,141	5,293
HAIR, ANIMAL, EX WOOL OR FINE HAIR	LB	255	259	128	225	19	69	17	61
SAUSAGE CASINGS	LB	4,648	5,611	4,078	6,146	1,282	1,383	1,207	1,362
WOOL, UNMANUFACTURED, INC FINE HAIR	CLB	7,331	5,188	4,197	7,583	2,269	1,562	1,631	1,963
OTHER	---	---	---	3,893	6,376	---	---	1,285	1,907
VEGETABLE PRODUCTS	---	---	---	2,619,369	5,359,432	---	---	801,832	1,560,538
COTTON, UNMANUFACTURED	RBA	485	1,760	73,375	211,486	205	289	30,881	51,222
COTTON, RAW	RBA	441	1,235	71,888	208,420	191	259	30,378	50,723
LINTERS	RBA	44	525	1,487	3,066	15	30	503	999
FRUITS AND PREPARATIONS	---	---	---	166,380	207,901	---	---	45,471	66,677
CANNED	LB	150,576	166,809	25,763	34,119	54,792	50,306	9,315	10,521
CHERRIES	LB	10,084	7,775	2,201	2,863	1,363	2,165	333	827
FRUIT COCKTAIL	LB	35,217	39,404	6,659	9,113	11,239	14,092	2,239	3,191
PEACHES	LB	59,577	65,200	8,882	12,024	24,669	22,214	3,716	4,157
PEARS	LB	5,994	3,626	849	770	3,059	1,104	465	250
PINEAPPLES	LB	26,710	39,067	4,506	6,520	10,848	8,633	1,786	1,526
OTHER	LB	12,999	11,341	2,666	2,829	3,614	2,098	777	571
DRIED	LB	68,400	67,180	21,964	28,929	20,891	41,288	7,346	18,474
PRUNES	LB	28,943	37,726	6,577	14,727	10,778	21,791	3,444	8,753
GRAPES (RAISINS)	LB	30,461	21,232	4,865	10,422	7,084	15,581	2,665	7,848
OTHER	LB	8,995	8,223	3,522	3,780	3,029	3,917	1,238	1,873
FRESH	LB	775,291	854,853	96,294	113,544	176,961	200,212	22,315	30,087
APPLES	LB	34,736	40,346	4,155	5,643	12,925	18,396	1,532	2,438
PERRIES	LB	9,019	11,131	2,103	2,778	2,222	2,249	399	400
GRAPEFRUITS	LB	68,937	86,001	8,000	9,777	26,298	24,356	2,264	2,378
GRAPES	LB	152,746	170,651	28,041	33,997	46,264	68,493	8,257	13,605
LEMONS AND LIMES	LB	138,401	138,436	16,505	16,449	31,572	25,846	3,749	3,422
ORANGES, TANGERINES, AND CLEMENTINE	LB	200,616	193,601	16,994	20,075	42,721	34,748	4,281	4,026
PEARS	LB	27,480	43,288	3,350	5,634	9,452	16,168	1,148	2,412
OTHER	LB	143,356	171,399	15,142	19,192	5,508	9,957	685	1,405
FRUIT JUICES	GAL	10,374	12,644	20,098	25,902	2,873	3,186	5,873	6,256
GRAPEFRUIT	GAL	1,924	2,001	3,010	3,205	448	366	807	507
ORANGE	GAL	5,277	6,972	12,753	16,604	1,498	1,758	3,707	4,141
OTHER	GAL	3,173	3,671	4,335	6,093	927	983	1,359	1,608
FROZEN FRUITS	LB	4,706	11,140	975	3,459	881	2,174	189	703
OTHER	---	---	---	1,290	1,947	---	---	433	637
NUTS AND PREPARATIONS	---	---	---	36,136	44,347	31,612	32,875	19,812	28,406
ALMONDS	LB	26,094	17,298	19,912	23,377	14,523	10,694	11,349	14,459
WALNUTS	LB	20,988	20,617	8,034	10,999	12,441	16,233	4,939	9,769
OTHER	LB	11,051	10,789	8,191	9,971	4,648	3,948	3,524	4,178

CONTINUED--

TABLE 30.--U.S. AGRICULTURAL EXPORTS: QUANTITY AND VALUE BY COMMODITY--CONTINUED

COMMODITY	UNIT	JULY-OCTOBER				OCTOBER			
		QUANTITY		VALUE		QUANTITY		VALUE	
		1972 THOU.	1973 1/ THOU.	1972 1,000 DOL.	1973 1/ 1,000 DOL.	1972 THOU.	1973 1/ THOU.	1972 1,000 DOL.	1973 1/ 1,000 DOL.
GRAINS AND PREPARATIONS	---	---	---	1,252,362	3,347,194	---	---	335,952	846,852
FEED GRAINS AND PRODUCTS	MT	10,889	15,133	595,646	1,400,769	2,508	2,951	144,360	278,998
FEED GRAINS	MT	10,769	14,991	586,529	1,388,025	2,471	2,927	141,658	276,344
BARLEY	HU	14,404	35,461	14,285	78,060	3,073	5,643	3,640	12,859
CORN	HU	347,389	464,159	483,388	1,100,422	79,048	92,012	114,001	218,200
GRAIN SORGHUMS	HU	62,684	81,297	87,253	174,384	15,564	13,270	23,940	32,054
OATS	HU	2,713	25,095	1,602	35,159	58	8,936	77	13,230
MALT AND FLOUR, INC BARLEY MALT	LB	40,836	31,521	2,652	2,425	9,467	7,023	607	663
CORN GRENDS AND HOMINY	LB	9,464	71,857	427	1,226	1,793	3,595	83	193
CORNMEAL	CWT	663	928	2,957	5,310	233	118	1,023	843
CORN STARCH	LB	17,433	24,423	1,975	3,107	3,766	6,727	524	781
OATMEAL AND GROATS	CWT	67	74	374	495	23	23	132	159
OATMEAL & OATS, POILED, ETC	LB	10,653	1,738	733	179	4,749	117	334	14
RICE, MILLED BASTS	LB	1,456,960	814,319	119,992	142,565	313,299	252,711	26,824	49,101
MILLED	LB	872,585	758,849	74,123	134,691	264,433	232,836	25,157	46,188
HUSKED, BROWN	LB	654,375	55,490	45,868	7,874	48,867	19,875	3,667	2,913
RYE	HU	17	18,589	26	40,191	0	6,473	0	16,487
WHEAT AND PRODUCTS	HU	301,200	519,693	515,617	1,733,079	86,750	123,995	158,344	493,736
WHEAT	HU	244,642	504,047	483,435	1,662,892	83,534	122,060	152,178	486,920
WHEAT FLOUR	CWT	5,794	6,102	23,650	41,666	1,190	660	4,860	4,613
OTHER WHEAT PRODUCTS	HU	3,354	1,930	6,532	8,521	506	435	1,307	2,203
BAKERY PRODUCTS	LB	6,516	7,867	2,404	3,176	1,806	2,514	722	1,046
INFANTS AND DIETETIC FOODS	LB	42,971	48,859	4,380	7,988	4,298	12,575	430	2,316
BLENDED FOOD PRODUCTS	LB	109,648	89,704	9,435	11,302	18,474	17,470	1,586	2,476
OTHER	---	---	---	4,866	8,125	---	---	1,685	2,693
FEEDS AND FODDERS, EX OIL CAKE & MEAL	---	---	---	53,805	96,715	---	---	15,111	25,957
CORN BYPRODUCTS, FEED 2/	STN	291	354	17,961	33,705	73	93	4,842	9,808
ALFALFA MEAL, DEHYDRATED	STN	58	64	2,900	5,138	14	22	652	1,662
ALFALFA MEAL, SUN-CURED	STN	62	76	2,877	3,459	8	19	369	1,049
ALFALFA HAY CUBES	STN	5	39	263	2,085	2	8	106	434
POULTRY FEEDS, PREPARED	STN	38	33	6,535	9,546	13	8	2,290	2,330
OTHER	---	---	---	23,278	42,782	---	---	6,833	10,653
OILSEEDS AND PRODUCTS	---	---	---	684,381	982,777	---	---	248,326	388,720
OIL CAKE AND MEAL	STN	1,288	1,125	136,546	282,463	328	329	36,797	73,333
SOYBEAN OIL CAKE AND MEAL	STN	1,156	1,000	124,366	259,253	285	299	33,148	68,009
OTHER	STN	132	124	12,180	23,210	43	31	3,650	5,324
OIL SEEDS	---	---	---	460,137	590,901	---	---	192,928	298,880
FLAXSEED	HU	3,625	83	11,262	407	175	2	562	7
SOYBEANS	HU	120,530	79,361	417,434	533,543	54,319	46,599	186,219	278,028
SAFFLOWER SEED	LB	46,930	130,507	2,524	7,932	10,723	62,045	591	3,407
OTHER	---	---	---	28,316	49,020	---	---	5,556	17,437
VEG OILS AND WAXES	LB	643,129	565,971	87,698	109,413	129,429	77,904	18,600	16,508
COTTONSEED OIL	LB	121,591	128,989	17,264	24,258	18,891	22,608	2,534	4,334
SOYBEAN OIL	LB	343,316	217,797	44,356	39,427	75,329	12,981	9,596	2,203
OTHER	LB	176,222	219,690	26,076	45,728	35,209	42,316	6,470	9,971

CONTINUED--

TABLE 30.--U.S. AGRICULTURAL EXPORTS: QUANTITY AND VALUE BY COMMODITY--CONTINUED

COMMODITY	UNIT	JULY-OCTOBER				OCTOBER			
		QUANTITY		VALUE		QUANTITY		VALUE	
		1972 THOU.	1973 1/ THOU.	1972 1,000 DOL.	1973 1/ 1,000 DOL.	1972 THOU.	1973 1/ THOU.	1972 1,000 DOL.	1973 1/ 1,000 DOL.
TOBACCO, UNMANUFACTURED	LB	159,439	216,756	203,335	245,687	55,001	72,603	61,126	83,384
RUBY	LB	16,051	20,919	18,320	26,215	4,270	3,777	4,992	5,606
CIGAR WRAPPER	LB	1,023	565	0,127	2,725	273	181	1,510	861
DARK-FIRED KENTUCKY AND TENNESSEE	LB	4,989	5,340	3,727	4,199	1,679	1,360	1,215	985
FLUE-CURED	LB	128,367	140,678	156,134	185,895	36,007	49,762	47,156	69,722
MARYLAND	LB	4,021	4,819	4,409	5,583	2,173	1,076	2,600	1,469
BULK SMOKING TOBACCO	LB	8,090	11,248	8,962	15,004	1,534	2,391	1,690	3,236
OTHER	LB	26,898	33,187	5,656	6,157	9,064	14,057	1,962	2,103
VEGETABLES AND PREPARATIONS				68,389	116,697			20,916	37,352
CANNED	LB	38,099	68,997	7,188	14,551	13,118	27,201	2,486	5,769
ASPARAGUS	LB	1,438	1,740	474	692	500	384	152	162
CORN	LB	7,916	17,889	1,202	3,323	2,554	6,981	421	1,304
SOUPS	LB	7,537	11,174	1,594	2,592	2,240	3,760	490	894
TOMATOES, TOMATO SAUCE AND PUREE	LB	10,856	24,481	1,758	5,270	4,117	10,651	667	2,404
OTHER	LB	11,252	13,721	2,159	2,674	3,707	5,425	756	1,004
PULSES	LB	147,102	272,342	13,124	39,407	57,014	83,794	5,769	14,501
DRIED BEANS	LB	55,919	162,856	5,891	25,895	26,171	51,292	2,926	9,003
DRIED PEAS, INC CORN AND CHICK	LB	58,955	61,719	3,737	7,698	13,473	24,510	955	3,779
DRIED LENTILS	LB	32,227	27,766	3,496	5,814	17,370	7,991	1,889	1,719
FRESH	LB	368,872	374,697	23,086	30,276	74,692	100,402	5,073	8,535
LETTUCE	LB	50,882	56,748	3,097	4,060	28,004	23,631	1,348	1,557
ONIONS	LB	34,404	53,808	2,164	4,489	9,551	25,368	478	2,183
POTATOES, EXCEPT SWEET POTATOES	LB	146,481	135,670	5,052	5,707	7,821	18,712	258	668
TOMATOES	LB	54,722	57,967	6,588	8,317	14,746	13,898	1,557	1,869
OTHER	LB	72,384	70,504	6,184	7,703	14,470	18,794	1,432	2,259
FROZEN VEGETABLES	LB	9,207	17,104	1,787	3,660	2,750	4,432	554	1,010
HOPS	LB	1,936	1,469	1,813	1,699	663	448	478	516
SOUPS AND VEGETABLES, DEHYDRATED	LB	9,868	10,644	4,725	5,421	2,968	2,344	1,515	1,267
TOMATO JUICE, CANNED	GAL	435	616	493	685	137	191	159	221
VEGETABLE SEASONINGS	LB	16,826	18,202	3,938	5,868	4,068	5,578	902	1,317
OTHER				12,234	15,129			3,980	4,217
OTHER VEGETABLE PRODUCTS				81,205	106,628			24,236	31,968
COFFEE	LB	8,571	10,932	8,135	12,031	2,339	2,512	2,275	3,007
DRUGS, HERBS, ROOTS, ETC	LB	3,213	4,440	4,339	5,212	736	1,144	1,438	1,940
ESSENTIAL OILS AND RESINOIDS	LB	4,483	5,242	12,552	16,496	1,143	1,303	3,732	4,125
FLAVORING SIRUPS, SUGARS, EXTRACTS				15,879	16,037			4,165	4,039
HONEY	LB	1,700	9,802	566	4,251	368	1,878	131	926
NURSERY STOCK				2,994	3,220			916	1,135
SEEDS, EXCEPT OIL SEEDS	LB	53,048	55,084	14,105	19,993	22,065	18,873	5,375	8,017
SPICES	LB	2,904	2,799	1,928	2,376	999	843	571	649
OTHER				26,707	27,012			5,634	8,161

1/ PRELIMINARY

Table 31.--U.S. agricultural exports and imports: Value by country,
July-October 1972 and 1973

Country	Exports		Imports		Country	Exports		Imports	
	1972	1973	1972	1973		1972	1973	1972	1973
-- 1,000 dollars --					-- 1,000 dollars --				
World 1/	2,976,840	5,870,045	2,156,033	2,703,365	Europe--Continued				
Major Trade Blocs:					Sweden	37,031	28,872	5,258	5,497
CACM	17,173	35,200	132,928	163,848	Norway	16,358	29,964	2,781	5,170
LAFTA	217,940	532,351	544,120	560,478	Finland	5,755	7,837	3,692	5,140
EC	636,366	1,115,392	161,293	257,168	Denmark	25,440	42,885	59,774	80,211
EASTERN EUROPE	106,057	148,184	38,103	54,307	United Kingdom	152,037	204,399	18,610	26,183
Greenland	0	0	0	0	Ireland	10,528	12,299	9,478	23,226
Canada 2/	288,390	351,717	110,460	190,520	Netherlands	236,528	390,238	45,332	85,698
Miquelon and St. Pierre Islands	26	53	0	0	Belgium-Luxembourg	50,371	69,522	5,443	13,717
Mexico	84,186	157,285	121,059	146,674	France	77,566	107,928	50,270	84,157
Central America	27,974	46,528	146,273	174,563	West Germany	201,392	363,799	30,840	37,970
Guatemala	5,118	8,256	26,250	41,766	East Germany	639	12,053	19	40
Belize	772	701	2,746	2,144	Austria	5,584	7,426	3,394	5,954
El Salvador	2,847	8,080	17,937	27,850	Czechoslovakia	13,706	22,311	204	481
Honduras	3,464	3,610	25,386	30,918	Hungary	3,564	1,077	1,584	3,084
Nicaragua	2,077	7,415	17,233	26,183	Switzerland	28,987	47,969	10,258	11,403
Costa Rica	3,667	7,839	36,122	37,129	Estonia	0	0	0	0
Panama	10,029	10,627	10,599	8,573	Latvia	0	0	0	29
Canal Zone	0	0	0	0	Lithuania	0	0	0	0
Caribbean	59,208	91,597	77,688	79,011	Poland	18,209	81,322	25,800	31,768
Bermuda	3,250	4,195	6	9	USSR	189,153	245,163	1,974	2,003
Bahamas	8,825	12,365	25	59	Azores	6	649	30	25
Cuba	0	0	1	0	Spain	96,104	98,158	34,269	47,464
Jamaica	13,351	23,494	4,488	1,352	Portugal	15,664	36,125	11,686	13,981
Haiti	3,584	5,999	5,199	3,930	Gibraltar	9	30	3	20
Dominican Republic	12,202	23,288	65,860	71,736	Malta-Gozo	162	1,831	1	0
Leeward-Windward Islands	2,127	2,882	233	310	Italy	70,508	183,895	29,407	35,626
Barbados	1,373	2,118	87	748	Yugoslavia	53,255	11,845	8,080	14,001
Trinidad-Tobago	7,902	9,957	1,760	768	Albania	57	24	114	40
Netherlands Antilles	5,792	6,348	29	18	Greece	7,994	61,399	11,367	10,200
French West Indies	802	951	0	81	Romania	16,536	18,611	1,793	3,816
South America	138,100	382,304	430,864	414,920	Bulgaria	90	961	528	1,072
Colombia	14,058	53,455	63,977	83,540	Turkey	5,270	8,037	23,136	27,284
Venezuela	41,804	55,460	4,820	7,897	Cyprus	3,079	7,052	294	303
Guyana	2,305	4,125	7,611	1,045	Asia	955,411	2,147,528	334,104	486,343
Surinam	1,977	3,014	187	17	Syrian Arab Republic	508	1,248	725	1,273
French Guiana	64	99	5	54	Lebanon	5,206	7,418	2,677	2,561
Ecuador	5,007	8,898	28,190	33,075	Iraq	227	14,371	978	991
Peru	24,392	39,075	30,624	26,122	Kran	17,104	35,640	12,245	13,185
Bolivia	2,648	3,924	1,192	1,301	Israel	37,926	74,875	2,062	2,368
Chile	11,272	39,536	1,082	1,034	Jordan	4,101	8,252	0	0
Brazil	23,486	94,988	252,013	212,011	Gaza Strip	22	0	0	0
Paraguay	452	159	4,630	7,465	Kuwait	1,219	2,573	0	0
Uruguay	9,104	949	367	468	Saudi Arabia	10,851	21,540	27	73
Argentina	1,531	78,622	36,166	40,891	Arabia Peninsula States, n.e.c.	0	0	0	0
Falkland Islands	0	0	0	0	Qatar 1/	47	123	0	0
Europe	1,327,144	2,104,458	395,505	575,761	United Arab Emirates 1/	289	1,851	43	52
Iceland	560	887	126	198	Yemen Arab Republic 3/	855	4,680	31	177
					Oman 3/	11	1,315	0	0
					Yemen (Aden)	117	79	61	6
					Bahrain	452	891	0	0
					Afghanistan	206	177	715	617
					India	23,953	159,659	33,630	39,744

Continued--

Table 31--U.S. agricultural exports and imports: Value by country,
July-October 1972 and 1973--Continued

Country	Exports		Imports		Country	Exports		Imports	
	1972	1973	1972	1973		1972	1973	1972	1973
	-- 1,000 dollars --					-- 1,000 dollars --			
Asia--Continued					Africa--Continued				
Pakistan	38,214	29,997	768	1,614	Equatorial Guinea	0	0	0	0
Nepal	1,150	294	24	134	Mauritania	60	16	0	61
Bangladesh 4/	38,750	38,635	936	1,192	Federal Republic of Cameroon	1,049	733	7,135	7,870
Sri Lanka (Ceylon)	606	5,850	7,249	7,724	Senegal	899	11,086	9	20
Burma	356	10	4	0	Mali	1	1,755	0	0
Thailand	20,849	22,022	5,604	16,429	Guinea	295	2,185	0	569
North Vietnam	0	0	0	0	Sierra Leone	1,590	3,016	1,761	759
South Vietnam	38,248	15,840	227	193	Ivory Coast	826	1,075	21,114	20,473
Laos	795	1,188	3	0	Ghana	3,716	6,261	10,042	9,777
Cambodia (Kmer Republic)	2,168	5,880	0	20	The Gambia	119	1,035	0	0
Malaysia	3,391	11,780	35,586	62,675	Giger	83	2,834	17	0
Singapore	7,489	26,459	6,787	12,921	Togo	445	559	0	19
Indonesia	29,459	50,052	53,229	85,306	Nigeria	8,475	17,877	2,541	13,934
Philippines	32,360	43,992	118,527	184,498	Central African Republic	2	3	0	0
Macao	31	14	0	0	Gabon	46	61	0	0
Southern-Southeastern Asia, n.e.c.	13	35	344	55	Chad	17	495	0	2
Peoples Republic of China	16,832	273,356	5,797	6,972	British West Africa	0	0	0	0
Outer Mongolia	0	0	426	291	Madeira Islands	0	0	64	50
North Korea	0	0	0	0	Upper Volta	200	2,168	0	0
Korea, Republic of	94,035	169,100	3,361	3,929	Dahomey	767	1,179	431	0
Hong Kong	24,534	71,180	2,162	2,635	Angola	971	631	29,701	35,070
Republic of China	46,050	140,475	20,029	18,884	Congo (Brazzaville)	180	366	86	35
Japan	456,987	906,675	19,818	19,822	Western Portuguese Africa, n.e.c.	135	589	0	0
Nansei Islands, n.e.c. 5/	0	---	0	---	Liberia	2,850	4,295	7,804	16,373
					Zaire (Congo-Kinshasa)	1,426	2,177	7,493	5,551
Australia and Oceania	17,013	25,733	349,411	416,247	Burundi	38	123	6,143	4,362
Australia	10,927	17,052	232,506	258,470	Rwanda	180	124	7,230	5,959
Papua New Guinea	36	31	5,029	11,574	Somali Republic	297	0	0	0
New Zealand and Western Samoa	0	---	0	---	Ethiopia	429	1,348	25,296	28,810
New Zealand 1/	3,455	4,766	108,261	144,750	Afers-Issas	132	342	8	18
Western Samoa 2/	20	59	16	17	Uganda	50	31	21,978	15,103
British Pacific Islands	1	59	0	0	Kenya	517	6,005	5,750	7,300
French Pacific Islands	1,155	1,525	9	8	Seychelles-Dependencies	31	30	257	274
Trust Territory of Pacific Islands	1,304	2,053	6	1	Tanzania	600	532	7,475	10,310
Pacific Islands, n.e.c.	115	188	3,584	1,427	Mauritius-Dependencies	724	366	760	16
					Mozambique	94	139	7,093	9,930
Africa	79,388	200,033	190,662	219,326	Malagasy Republic	282	652	6,415	10,416
Morocco	8,044	27,129	1,181	988	French Indian Ocean Areas	2	7	478	658
Algeria	5,969	17,695	199	66	Republic of South Africa	9,842	17,589	4,693	6,878
Tunisia	6,233	7,893	1,871	812	Botswana	0	246	2	2
Libya	990	1,819	0	0	Zambia	125	188	4	1
Egypt	16,108	37,393	493	456	Swaziland	64	36	3,008	2,916
Sudan	700	14,864	1,063	1,533	Rhodesia	0	1	0	0
Canary Islands	3,280	4,561	0	1	Malawi	107	9	1,067	1,952
Spanish Africa, n.e.c.	2	0	0	0	Lesotho	396	463	0	0
					Unidentified 6/	---	362,809	---	0

- 1/ May not add due to rounding.
2/ Excludes transshipments of grains and oilseeds beginning Jan. 1, 1973.
3/ Separately classified Jan. 1, 1972.
4/ Separately classified May 1, 1972.
5/ Separately classified prior to June 1, 1972.
6/ Transshipments through Canada where final destination was not known at the time of export.

Table 32.--Quantity indexes: U.S. agricultural exports, fiscal year 1968-73, monthly and accumulated, July 1972 to date

(Calendar year 1967 = 100)

Year and month	Animals and animal products	Cotton and linters	Tobacco, unmanufactured	Grains and feeds	Vegetable oils and oilseeds	Fruits and Vegetables	All agricultural commodities ^{1/}
1967/68	96	101	100	104	99	91	101
1968/69	110	69	100	65	106	93	92
1969/70	101	75	101	97	148	109	106
1970/71	117	98	98	106	157	103	115
1971/72	134	89	94	103	159	107	113
1972/73	126	126	102	167	162	118	152
July-October:							
1972/73	121	34	100	140	134	115	121
1973/74	129	107	112	197	93	137	154
<u>Adjusted for seasonal variation 2/</u>							
Monthly							
1972/73:							
July	159	44	100	127	149	120	126
August	122	47	111	148	155	109	137
September	118	36	97	153	107	108	133
October	124	95	99	145	177	106	132
November	131	134	89	151	198	129	144
December	112	146	94	157	170	114	145
January	118	162	115	174	194	113	159
February	118	125	121	167	237	112	160
March	127	141	104	191	247	117	176
April	131	148	100	194	201	122	174
May	129	128	96	185	191	134	166
June	124	171	112	215	126	129	170
1973/74:							
July	119	152	106	189	92	138	155
August	124	230	100	232	73	124	180
September	136	108	111	204	65	138	163
October	167	112	120	182	144	130	169
November							
December							
January							
February							
March							
April							
May							
June							
<u>Not adjusted for seasonal variation</u>							
1972/73:							
July	136	33	80	128	125	120	117
August	112	19	92	142	116	105	118
September	114	26	107	147	82	109	118
October	124	59	120	142	215	126	133
November	146	111	135	161	265	132	170
December	120	173	128	172	211	112	166
January	117	211	89	179	197	99	164
February	112	168	94	166	229	94	159
March	140	219	100	186	255	116	182
April	128	194	86	177	185	121	163
May	132	141	94	192	180	134	167
June	128	158	96	211	125	145	169
1973/74:							
July	103	120	88	190	80	131	143
August	114	143	85	223	58	120	158
September	131	84	121	196	52	138	147
October	167	80	153	179	182	160	169
November							
December							
January							
February							
March							
April							
May							
June							

^{1/} Based on 359 classifications in 1971.

^{2/} The seasonal adjustment series has been revised to incorporate the Bureau of the Census Method X-11. This new method of adjusting for seasonal variations is a continuing system which takes into account changing seasonal patterns. For detailed explanation of the new adjustment procedures, see U.S. Department of Commerce, Bureau of the Census, The X-11 Variant of the Seasonal Method 11 Seasonal Adjustment Program, Technical Paper No. 15, U.S. Government Printing Office, Washington, D.C., 1965.

Table 33.--Quantity indexes: U.S. agricultural imports, fiscal years 1968-73, monthly and accumulated, July 1972 to date

(Calendar year 1967 = 100)									
Year and month	Supplementary 1/				Total	Complementary 1/			All agricultural commodities 2/
	Animals and animal products	Grains and feeds	Vegetable oils and Oilseeds	Sugar, molasses, and syrups		Cocoa, coffee, and tea	Rubber and allied gums	Total	
1967/68	108	92	97	102	105	104	107	104	105
1968/69	115	96	105	103	110	100	127	103	107
1969/70	121	131	104	107	116	101	131	104	111
1970/71	114	136	111	113	118	98	124	101	111
1971/72	115	145	119	118	122	105	136	108	116
1972/73	127	122	129	109	128	111	136	112	121
July-October:									
1972/73	134	126	129	113	125	104	123	106	117
1973/74	129	79	105	104	121	86	151	95	110
<u>Adjusted for seasonal variation 3/</u>									
Monthly									
1972/73:									
July	119	130	151	99	119	86	123	92	108
August	133	95	135	116	133	100	122	110	120
September	135	160	122	99	126	112	109	113	121
October	141	174	131	112	130	103	145	107	120
November	145	131	87	119	136	97	150	102	121
December	118	126	159	83	112	97	138	103	109
January	130	132	84	125	135	104	141	107	123
February	124	112	165	117	130	115	134	117	132
March	106	94	132	117	121	143	130	133	125
April	114	115	125	103	123	130	127	122	121
May	135	87	150	145	144	148	152	140	143
June	119	106	129	86	123	99	157	101	114
1973/74:									
July	122	73	114	105	126	93	125	94	113
August	136	67	142	111	133	87	154	102	117
September	111	76	105	93	109	78	175	92	102
October	144	126	81	72	122	79	152	89	108
November									
December									
January									
February									
March									
April									
May									
June									
<u>Not adjusted for seasonal variation</u>									
1972/73:									
July	119	135	151	107	115	85	102	89	104
August	139	69	108	144	135	105	135	108	124
September	134	132	112	104	123	113	105	110	117
October	142	169	146	96	126	113	150	116	122
November	145	148	67	83	121	91	148	98	112
December	125	192	121	97	123	90	148	99	113
January	134	96	138	108	135	125	154	126	132
February	116	79	183	78	124	115	130	117	121
March	109	85	144	123	127	126	156	126	126
April	114	137	98	122	135	121	115	116	127
May	127	121	142	130	142	143	147	137	140
June	117	108	140	115	131	99	140	101	119
1973/74:									
July	121	76	114	113	122	90	107	90	109
August	142	52	117	143	135	93	172	101	121
September	109	85	97	99	107	78	167	89	99
October	145	121	92	62	118	89	158	96	110
November									
December									
January									
February									
March									
April									
May									
June									

1/ Supplementary agricultural imports consist of all imports similar to agricultural commodities produced commercially in the United States together with all other agricultural imports interchangeable to any significant extent with such United States commodities. Complementary agricultural imports include all others, about 96 percent of which consist of rubber, coffee, raw silk, cacao beans, wool for carpets, bananas, tea, and vegetable fibers.

2/ Based on 430 classifications in 1971.

3/ The seasonal adjustment series has been revised to incorporate the Bureau of the Census Method X-11. The new method of adjusting for seasonal variations is a continuing system which takes into account changing seasonal patterns. For detailed explanation of the new adjustment procedures, see U.S. Department of Commerce, Bureau of the Census, The X-11 Variant of the Seasonal Method II Seasonal Adjustment Program, Technical Paper No 15, U.S. Government Printing Office, Washington, D.C., 1965.

Explanatory Note

U.S. foreign agricultural trade statistics in this report include official U.S. data based on compilations of the Bureau of the Census. Agricultural commodities consist of (1) nonmarine food products and (2) other products of agriculture which have not passed through complex processes of manufacture such as raw hides and skins, fats and oils, and wine. Such manufactured products as textiles, leather, boots and shoes, cigarettes, naval stores, forestry products, and distilled alcoholic beverages are not considered agricultural.

The trade statistics exclude shipments between the 50 States and Puerto Rico, between the 50 States and the island possessions, between Puerto Rico and the island possessions, among the island possessions, and intransit through the United States from one foreign country to another when documented as such through U.S. Customs.

EXPORTS The export statistics also exclude shipments to the U.S. armed forces and diplomatic missions abroad for their own use and supplies for vessels and planes engaged in foreign trade. Data on shipments valued at less than \$251 are not compiled by commodity and are excluded from agricultural statistics but are reflected in nonagricultural and overall export totals in this report. The agricultural export statistics include shipments under P.L. 83-480 (Agricultural Trade Development and Assistance Act), and related laws; under P.L. 87-195 (Act for International Development); and involving Government payments to exporters. (USDA payments are excluded from the export value.) Separate statistics on Government program exports are compiled by USDA from data obtained from operating agencies.

The export value, the value at the port of exportation, is based on the selling price (or cost if not sold) and includes inland freight, insurance, and other charges to the port. The country of destination is the country of ultimate destination or where the commodities are to be consumed, further processed, or manufactured. When the shipper does not know the ultimate destination, the shipments are credited to the last country, as known to him at the time of shipment from the United States; to which the commodities are to be shipped in their present form. Except for Canada, export shipments valued at \$251-\$499 are included on the basis of sampling estimates; shipments to Canada valued at \$251-\$1,999 are sampled.

IMPORTS Imports for consumption are a combination of entries for immediate consumption and withdrawals from warehouses for consumption. Data on shipments valued at less than \$251 are estimated on the basis of a 1-percent sample and are not compiled by commodity. They are excluded from agricultural statistics but are reflected in nonagricultural and overall import totals in this report.

The import value, defined generally as the market value in the foreign country, excludes import duties, ocean freight, and marine insurance. The country of origin is defined as the country where the commodities were grown or processed. When the country of origin is not known, the imports are credited to the country of shipment.

Imports similar to agricultural commodities produced commercially in the United States and others that are interchangeable in use to any significant extent with such U.S. commodities are supplementary or partly competitive. All other commodities are complementary or noncompetitive.

Further explanatory material on foreign trade statistics and compilation procedures of the Bureau of the Census is contained in the publications of that agency.

END

DATE

FILMED

7-14-79

NITIS