



**AgEcon** SEARCH  
RESEARCH IN AGRICULTURAL & APPLIED ECONOMICS

*The World's Largest Open Access Agricultural & Applied Economics Digital Library*

**This document is discoverable and free to researchers across the globe due to the work of AgEcon Search.**

**Help ensure our sustainability.**

Give to AgEcon Search

AgEcon Search

<http://ageconsearch.umn.edu>

[aesearch@umn.edu](mailto:aesearch@umn.edu)

*Papers downloaded from **AgEcon Search** may be used for non-commercial purposes and personal study only. No other use, including posting to another Internet site, is permitted without permission from the copyright owner (not AgEcon Search), or as allowed under the provisions of Fair Use, U.S. Copyright Act, Title 17 U.S.C.*

USDA/FATUS-  
NOV 72

FATUS/FOREIGN AGRICULTURAL TRADE OF THE UNITED STATES, 1972 NOVEMBER. Washington,  
DC: Economic Research Service.

(NAL Call No. A286.9/Ag8)

1 OF 2  
USD A  
FATUS  
NOV 72

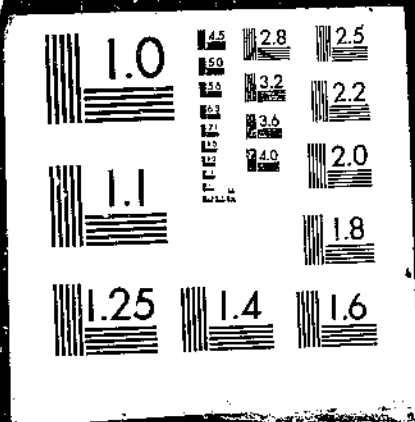

286.9

198

8.2

NOVEMBER 1972

# FATUS

FOREIGN AGRICULTURAL TRADE OF THE UNITED STATES

Japanese Market--Where We Gained and Lost, and Why  
Record Commercial Sales Boost 1971/72 Exports  
U.S. Farm Exports to 50 Largest Markets, 1971/72  
U.S. Farm Exports to COMECON Up Sharply  
Trade Statistics, July-September

U. S. DEPT. OF AGRICULTURE  
NATIONAL AGRICULTURAL LIBRARY  
RECEIVED

NOV 7 1972  
PROCUREMENT SECTION  
CURRENT SERIAL RECORDS

ECONOMIC RESEARCH SERVICE • U.S. DEPARTMENT OF AGRICULTURE

## CONTENTS

	<u>Page</u>
Trade News Roundup, a new feature .....	6
Special in this issue:	
Japanese Market--Where We Gained and Lost, and Why .....	8
Record Commercial Sales Boost 1971/72 Exports .....	15
U.S. Farm Exports to 50 Largest Markets, 1971/72 .....	37
U.S. Farm Exports to COMECON Up Sharply .....	61
International Price Highlights .....	70
Export Highlights .....	75
Import Highlights .....	81
U.S. agricultural trade data for September and July-September:	
U.S. imports: Quantity and value by commodity .....	84
U.S. exports: Quantity and value by commodity .....	89
U.S. exports and imports: Value by country .....	93
Quantity indexes, by commodity groups, July-September:	
Exports .....	95
Imports .....	96
Explanatory Note .....	97

Statistics Branch  
Foreign Demand and Competition Division  
Economic Research Service

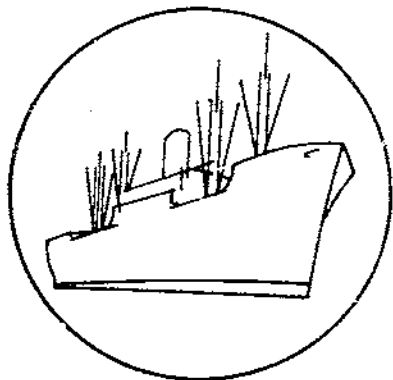

# FOREIGN AGRICULTURAL TRADE OF THE UNITED STATES

---

## Digest

---

Trade News Roundup (see p. 6). A new feature.

\* \* \* \* \*

Japanese Market--Where We Gained and Lost, and Why (see p. 8). U.S. agricultural exports to Japan in 1971/72 were valued at \$1.2 billion, about equal to the level of a year earlier but more than double that of 10 years ago. Exports of soybeans, tobacco, cattle hides, pork, grapefruit, and lemons showed substantial gains from a year earlier. More than offsetting, however, were the sharp declines in exports of wheat, corn, and alfalfa meal. The longshoremen's strike was partly responsible for the decline in exports of wheat, alfalfa meal, some fruits and vegetables, and safflower seed.

Further expansion in U.S. agricultural exports to Japan is possible because rising incomes are stimulating demand for livestock products, fruits, and tobacco. However, Japanese trade barriers currently impede our export growth. The most damaging of various extant nontariff trade barriers are quantitative import restrictions affecting 23 categories of agricultural products. Also, Japanese tariffs ranging from 20 to 40 percent are imposed on a variety of imported processed and raw agricultural goods.

\* \* \* \* \*

Record Commercial Sales Boost 1971/72 Exports (see p. 15). Commercial farm exports and total farm exports both achieved records in 1971/72, but the Government-financed share remained at a low level. Exports under Government-financed programs amounted to \$1.12 billion, about 14 percent of the record \$8.05 billion U.S. agricultural exports in 1971/72. This was about the same as the prior fiscal year's record low share.

Commercial sales for dollars reached \$6.93 billion. Substantial gains in cotton, tobacco, rice, corn, and cottonseed oil bartered for overseas procurement brought these shipments to a record \$874 million. Meanwhile, exports under the CCC and the Export-Import Bank credit sales programs declined 6 percent to \$458 million.

Exports under P.L. 480 totaled \$1.05 billion, up slightly from the year before. Mutual Security (AID) shipments rose to \$67 million from 1970/71's \$57 million. Tallow and rice accounted for three-fourths of AID exports, compared with 84 percent a year earlier.

Shipments under Government-to-government arrangements rose \$90 million to \$228 million; meanwhile, voluntary relief agencies' exports totaled \$152 million, up \$10 million from 1970/71.

Again in 1971/72, wheat, rice, cotton, and soybean oil accounted for two-thirds of U.S. agricultural exports under Government-financed programs.

\* \* \* \* \*

U.S. Farm Exports to 50 Largest Markets, 1971/72 (see p. 37). While U.S. agricultural exports of \$8.05 billion in 1971/72 went to 165 destinations, 15 countries received 69 percent of the total. The top 50 markets took \$7.5 billion, or 93 percent, of U.S. farm-product exports, ranging from \$1.2 billion for Japan down to \$22 million for Greece. The largest gains in 1971/72 were registered for the USSR, the Netherlands, and Italy. U.S. farm exports declined in only 19 of the 50 major markets in 1971/72, with Yugoslavia, Japan, the United Kingdom, Belgium-Luxembourg, India, and Brazil showing the largest declines. The USSR purchased U.S. products (mostly feed grains and hides) valued at \$158 million, up from \$11 million a year ago. Estimated transshipments through Canada, the Netherlands, and Belgium are presented in table format.

\* \* \* \* \*

U.S. Farm Exports to the COMECON Area Up Sharply (see p. 61). Recent shipments of farm products to the USSR accelerated to \$150 million during July-September 1972. Wheat, feed grains, and soybeans accounted for most of the increase. Another \$30 million worth of U.S. agricultural commodities moved to Eastern Europe. A large feed grain purchase by the USSR last year raised U.S. agricultural exports to \$158 million in 1971/72. Total shipments to the COMECON area in 1971/72 reached \$305 million, nearly 70 percent above a year earlier.

\* \* \* \* \*

Selected Price Series of International Significance (see p. 70). Most prices advanced sharply in September. The Reuter's commodity price index reached a record high of 636 at the end of September and continued to rise in October. This index and the Dow-Jones spot index were 20 percent above September 1971. Wheat prices led the increase, with the seller's price of U.S. No. 2 Hard Winter wheat f.o.b. Gulf ports at \$2.31 a bushel. Feed grain prices also were strong. Soybean and soybean meal prices in Europe continued to climb even after an increase in the U.S. crop estimate in mid-October. Prices of rice, sugar (world free market and also c.i.f. New York), cocoa beans, and rubber also advanced, while prices of cotton and imported cow meat continued to decline and the coffee price retreated from its August peak.

\* \* \* \* \*

U.S. Agricultural Exports, July-September 1971 (see p. 75). U.S. exports of farm products totaled a record \$2.08 billion in July-September 1972--a tenth above the previous high set in the same quarter a year earlier. Grain exports, up in value by two-fifths, accounted for the bulk of the increase. Other gains were made in cattle hides, poultry products, meats, fruits, vegetables, and flaxseed. However, the values of soybean products and cotton dropped sharply due to reduced supplies available for export. The USSR and Eastern Europe brought large quantities of agricultural products to make up for poor grain and vegetable harvest.

\* \* \* \* \*

U.S. Agricultural Imports Down in July-September 1972 (see p. 81). During July-September, agricultural imports were \$1.58 billion, 7 percent below similar months last year. Imports rose slightly from April-June instead of declining seasonally. Agricultural imports for July-September 1971 were influenced by pre-strike inventory accumulation of many commodities. Competitive farm product imports for July-September 1972 were slightly higher than in 1971, due mainly to advances for beef and veal, mutton, cheese, fruits and vegetables, copra, and palm oil. Noncompetitive purchases fell 19 percent.





# Trade News Roundup

---

## FATUS TRADE NEWS ROUNDUP

With this issue, Foreign Agricultural Trade of the United States revives the monthly Trade News Roundup, a brief report of current developments with implications -- either short- or long-term -- for U.S. agricultural trade. The roundup was discontinued in 1961. The roundup is based on such sources as reports from U.S. agricultural attaches, U.S. and foreign periodicals, trade journals, and newspapers, as well as research in progress. Reader comment is invited.

USSR grain crop problems continue. Latest Chapter: Slow planting. Late planting, though, doesn't always mean a poor harvest. Seeding of winter crops lagged badly throughout this fall. By October 25, a total of 26 million hectares of winter grain crops reportedly were seeded, about three-fourths of the 34 million hectares planned, and it's estimated that some 5-7 million hectares of the planned area won't get seeded this fall ... Dry weather was the main roadblock. It prevailed over the southeastern part of European USSR ... Fall seeding also lagged in 1969, but a record crop was harvested. On the other hand, the 1972 crop was poor, even though seeding of winter grain in the fall of 1971 was carried out in good time. Still, even if unseeded hectares are sown to spring grains, spring grains yield less than winter grains, which could mean a slightly smaller 1973 grain crop.

A 50-percent drop 1972 Brazilian wheat harvest expected: Heaviest rains in 50 years, frosts, diseases, and pests in Rio Grande do Sul -- the principal wheat producing state -- have reduced prospective production to half of last year's 2.0 million metric tons. This would be the first setback for the wheat program which began in 1967 when output totaled only 365,000 metric tons.

Brazil is already buying wheat under two tenders, one for 150,000 metric tons and one for 200,000 tons. The Brazilians have signed an agreement with Canada for the import of 600,000 metric tons over a 4-year period -- up to 200,000 tons a year. Renewed interest in U.S. wheat imports is likely.

The 1972 grain crop including rice in the EC is now estimated at 80.8 million metric tons -- more than 4 percent above the 1971 record. Most of the increase was due to higher yields. France showed the greatest increase in grain products, 22 percent above the 1967-71 average ... Good yields increased EC barley production 8 percent; larger area increased corn production 10 percent ... Wheat production was up 3.5 percent over 1971; production of oats and rye, down ... The large crop puts the EC close to self-sufficiency in grains in 1972/73 (in net terms) -- likely to lead to increased exports rather than reduced imports, however.

Thailand's 1972 rice and corn crops have been reduced by drought in July and August, floods in September. Production of paddy rice in 1972/73 will fall below the 13.4 million metric tons reported for prior years; estimates of losses range from 2 to 3 million metric tons ... The Thai government, fearing shortages, has banned private

export sales of low grade rice without prior approval. Total rice exports from Thailand were 1.66 million metric tons in 1971, may approximate 1.75 million metric tons in 1972, and are expected to drop below 1.3 million metric tons in 1973 ... 1972 corn production is estimated at 1.3 million metric tons, down 41 percent from 1971 ... Corn exports in 1972 are estimated at 1.0 million metric tons, down 45 percent from last year. The poor corn crop cut planned exports of Thai corn to Japan more than to 450,000 metric tons.

Cuban sugar production during the harvest season ended last spring was 4.4 million metric tons. This figure, not previously released, is about 600,000 metric tons higher than earlier estimates and would raise 1971/72 world sugar production about 1 percent to 71.5 million metric tons ... Prospects are that Cuba will produce a larger sugar crop in the 1972/73 campaign.

Total 1972 U.K. grain production is currently forecast at 15.9 million metric tons -- 6 percent larger than in 1971 ... Wheat output may set a new record, 4.87 million metric tons, due largely to increased area. Barley output is up 11 percent to 9.5 million metric tons.

Latest estimates put Austria's 1972 grain crop at 3.2 million metric tons, 8 percent lower than in 1971. Summer hailstorms and floods reduced output of all grains except corn. Crops of wheat, grain sorghum, barley, oats, and rye are down, but the larger corn crop makes the feed grain harvest nearly as large as last year's. High-protein wheat harvested this year is reported to be poor quality, and up to 100,000 metric tons, plus 20,000 metric tons of durum, may have to be imported for domestic milling. By the end of October, Austria had indicated possible purchases from the U.S. of 40,000 metric tons, high-protein wheat, and 27,000 metric tons of durum.

Bangladesh is now striving to revitalize exports of jute and jute products ... 1972 jute crop's estimated at slightly over 1.1 million metric tons, a fair crop. By May 1972, jute mills were reportedly operating at 84 percent of monthly levels reported in 1969/70, the period of record output ... Trade circles in Calcutta indicate that Bangladesh might export 500,000 metric tons of jute products in 1972/73. High prices which prevailed in Calcutta for jute products last year have begun to subside, because of competition from Bangladesh.

Consumption of butter in South Africa dropped almost 30 percent, from 2.4 kg per capita in 1970/71 to 1.7 kg in 1972/73 ... coinciding with production of yellow margarine (prohibited since 1950) and higher wholesale butter prices ... Increase in butter stocks had led to pressure for exports -- to Iran and the U.K. -- reversing South Africa's traditional position as a net importer.

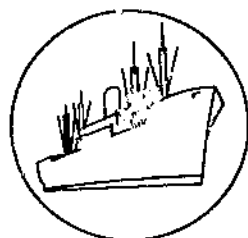

## SPECIAL in this issue

### JAPANESE MARKET — WHERE WE GAINED AND LOST, AND WHY

By  
Bruce L. Greenshields <sup>1/</sup>

The United States is placing increasing emphasis on exports of food and agricultural raw materials to Japan to help alleviate our overall trade imbalance with that country. Our agricultural exports to Japan in 1971/72 were valued at \$1.2 billion—more than double those of 10 years before. Further expansion of these exports is possible. Rising incomes in Japan are stimulating increased demand for livestock products, fruit, cigarettes, and other products we supply in finished form or as raw materials. However, our farm trade with Japan has been limited by both short-term developments and more or less permanent barriers to trade.

U.S. agricultural exports to Japan in 1971/72 were severely hampered by the longshoremen's strikes on the East and West Coasts. Exports of wheat, alfalfa meal, safflower seed, and prepared fruits and vegetables suffered from the strikes. In addition a strike of Japanese seamen towards the end of 1971/72 also slowed and changed the export pattern.

#### Trade Barriers

Certain barriers tend to impede the growth of our exports to Japan. One barrier is the relatively high tariff schedule applied to imports of certain agricultural products. Duties imposed on processed agricultural products range between 25 and 35 percent ad valorem; on beef, 25 percent; on certain fresh citrus, 20-40 percent; and on poultry meat, 20 percent.

There are also nontariff barriers to trade, principally the quantitative restriction of imports affecting 23 agricultural product groupings. <sup>2/</sup> These quotas have kept U.S. exports of the following commodities to Japan at low levels:

Table 1.--Selected U.S. exports to Japan, 1970/71

Commodity	Value, f.o.b.	Commodity	Value, f.o.b.	Commodity	Value f.o.b.
	\$1,000		\$1,000		\$1,000
Beef	1,451	::Tangerines	173	::Canned	
Processed cheese	37	::Wheat flour	10	:: pineapple	205
Dried peas	594	::Sugar sirups	82	::Peanuts, other than	
Oranges	2,751	::Fruit purees,		:: for oil extraction	653
		:: pastes, and pulps	13	::Fruit juices	1,412
		::		::Tomato juice	106

<sup>1/</sup> Economist, Developed Countries Branch, Foreign Demand and Competition Division, Economic Research Service.

Other products under quota restriction, for which the possibility of increased U.S. exports exists, include certain prepared meat items, pulses, rice and barley flour, groats, denatured dates, dextrose, maltose, lactose, caramel and artificial honey, roasted, peanuts, tomato ketchup and sauce, mixed seasoning, ice cream powder, prepared milk powder for infants, other preparations consisting mainly of milk, food preparations based on rice or wheat, and malt.

Another nontariff barrier to trade is the direct government control in Japan of wheat, barley, rice, tobacco, and some milk products, including butter. The control involves setting retail, wholesale, and producer prices; price support to producers; and regulation of the external trade. Other barriers to trade arise from the nature of the marketing and distribution systems in Japan, the import licensing procedures, health and sanitary regulations, and a government policy of diversification of the sources of imports. (For more information on this last point see, Japanese Overseas Aid and Investments--Their Potential Effects on World and U.S. Farm Exports, FAER No. 81, Econ. Res., U.S. Dept. Agr.,

Washington, D.C., June 1972. For more information on nontariff barriers see Nontariff Barriers Affecting Trade in Agricultural Products--Japan, Agricultural Trade Policy Report 2-72. For. Ag. Serv., U.S. Dept. Agr., Washington, D.C., June 1972).

The total value of U.S. agricultural exports to Japan in 1971/72, 90 percent of which was accounted for by the 12 commodities discussed below, decreased 4 percent from the record high of \$1.2 billion in 1970/71. But we made important gains in certain key commodities.

Commodities with Dollar Gains

U.S. exports of soybeans to Japan registered the largest dollar gain -- jumping \$54 million over \$303 million of 1970/71. Of this gain, one-half was due to the higher

2/ Four-digit categories of the Brussels Tariff Nomenclature, or parts thereof.

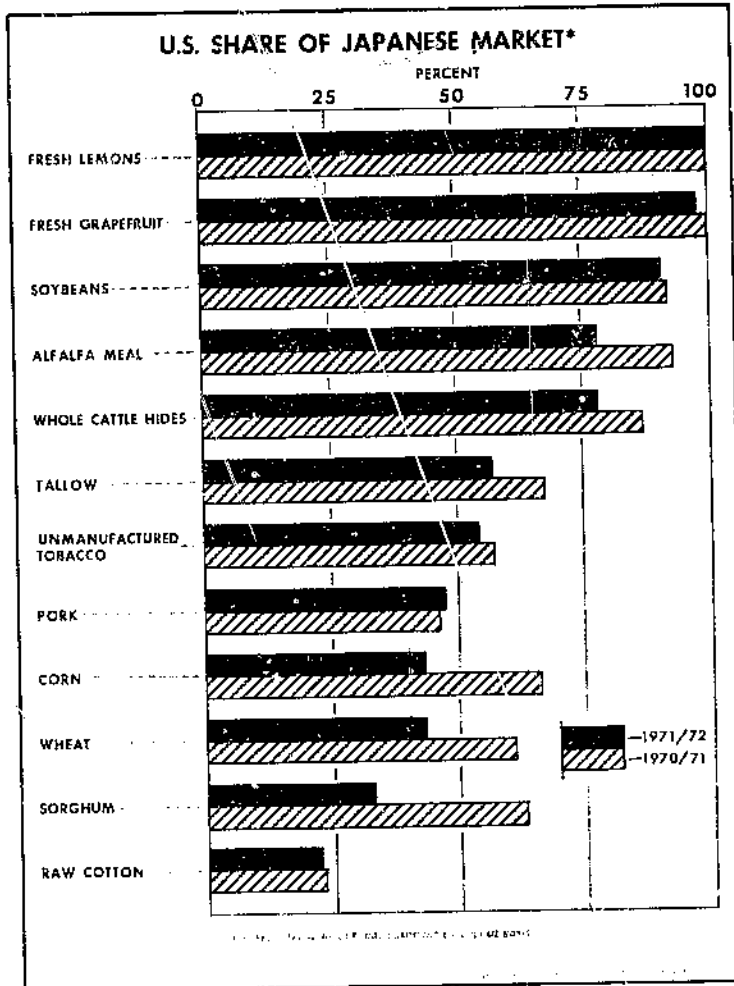

Figure 1

export price of \$3.25 per bushel (f.a.s. U.S. port). The other half was due to increased quantity, stimulated by increased demand in Japan for vegetable oil, soybeans for food, and soybean meal for feed. The United States continued to supply nine-tenths of Japan's soybean imports while the Peoples Republic of China provided the rest. The average c.i.f. import price of Chinese soybeans was higher than the U.S. price in 1970/71 and 1971/72, but closer in 1971/72. The imports of soybeans are duty-free and not subject to quantitative import restrictions. Japanese domestic production of soybeans is small -- 122,000 tons in 1971.

Fresh grapefruit showed the second-largest dollar gain by jumping from \$782,000 in 1970/71 to \$18 million in 1971/72. This phenomenal increase was made possible by the removal on June 30, 1971, of the quantitative import restriction on grapefruit. Japanese willingness to accept new products, witnessed by our market development success with lemons after their liberalization in 1964, has been reasserted for grapefruit. Thus, through the FAS-sponsored consumer education campaign which utilizes spot television, transit, and magazine advertising, and an intensive campaign of in-store demonstrations and sampling, we have built a new market for U.S. grapefruit. Japanese import duties on grapefruit are high, however, aimed at protecting the domestic mikan (mandarin orange) industry. During the off-season for the mikan (June 1-November 30), the duty is 20 percent ad valorem, but it jumps to 40 percent when the mikan is in season (December 1-May 31). There is no major competition with the U.S. grapefruit as yet, but on June 9, 1972, Japan removed a plant quarantine ban on Israeli citrus imports. Israel could prove to be an important competitor. Also, Ecuador and South Africa exported small quantities of fresh grapefruit to Japan in 1971/72. Grapefruit is not produced in Japan.

Pork exports to Japan tripled to \$24 million in 1971/72, for the third-largest gain in dollar terms. Rapidly rising incomes in Japan have stimulated increased demand for meat, a commodity with a high income elasticity. Imports of beef are under a quantitative restriction but imports of pork are not. Imports of ham and bacon were liberalized

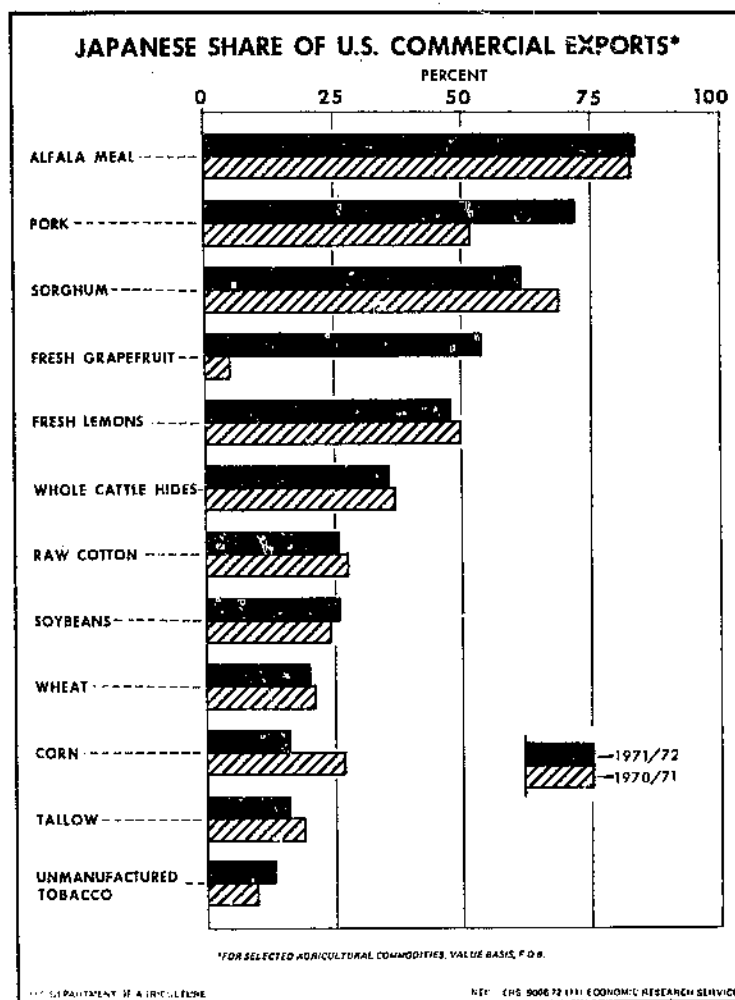

Figure 2

on April 1, 1972, but a variable duty was applied. 3/ Imports of other pork were liberalized in October 1971, but they are also subject to a variable duty. 4/ Our main competitor in the pork market is Canada, which supplied 36 percent of Japanese pork imports in 1971/72, compared with the U.S. share of 47 percent. Total imports more than tripled in 1971/72 to 50,213 metric tons in 1972 -- despite increasing domestic production.

Tobacco exports gained \$15 million over the \$55 million of 1970/71 -- nearly half due to price increase. The volume increase was due to increased domestic demand for cigarettes, especially those blends containing at least a fourth of U.S. leaf. Imports of tobacco are controlled by the Japan Monopoly Corporation. The U.S. share of the market dropped from 97 percent in 1959 to 54 percent in 1971/72. The principal competitors are Greece, Turkey, India, and Bulgaria. In the past two decades, cigarette consumption has tripled in Japan -- reaching 233 billion in 1971. Japanese domestic production of tobacco accounts for over three-fourths of tobacco consumption.

Exports of cattle hides increased by \$12 million to \$57 million in 1971/72. Average price rose from \$7.93 to \$9.41 per hide, accounting for all but \$3 million of the larger exports. The U.S. share of the market dropped from 83 percent in 1970/71 to 78 percent in 1971/72. Australia, the principal competitor, increased its share to 14 percent. Cattle hides are imported duty-free and are not subject to quantitative restrictions. Production of cattle hides in Japan is over a million per year.

Cotton exports to Japan were up slightly to \$11 million in 1971/72, although volume was 13 percent less. A poor 1971 crop of Texas short-staple cotton caused Japan to shift its sources of supply for this type to Pakistan and Brazil. Raw cotton, not produced by Japan, is the largest agricultural import, valued at over \$1/2-billion in 1971/72; we accounted for over a fifth. None of the other 32 nations supplying cotton claim over a tenth. Imports of cotton are duty-free and not controlled by quantitative restrictions.

Fresh lemons gained over \$1 million on the strength of volume. Lemons produced in Japan are not marketed commercially and there is no competition from other suppliers, due largely to the high quality of U.S. lemons. There is, however, a 10-percent duty on imports of fresh lemons. This duty, when applied to the 1971/72 average c.i.f. import price of 22 cents per pound, brought the 1971/72 average price to 24 cents per pound for the importer, more than double the f.o.b. export price.

#### Commodities with Dollar Losses

The major U.S. dollar loss was due to decreased exports of grain sorghum. Volume fell by half to 50 million bushels in 1971/72, and value by half to \$69 million. Total Japanese imports of grain sorghum declined 15 percent in 1971/72, offset by increased corn imports and the use of about 1.5 million tons of surplus rice (brown basis) for feed. South African and Thai corn, pound for pound, were slightly cheaper than U.S. sorghum in 1971/72, on a c.i.f. basis, but U.S. sorghum generally has a higher percentage of digestible protein.

3/ The variable levy for ham and bacon is the difference between the value obtained by multiplying the value for customs duty by 0.6 and the value obtained by multiplying the standard import price by 1.5.

4/ For other pork items it is simply the difference between the value for customs duty and the standard import price. The value for customs duty for ham and bacon is 2-1/7 times the import price for carcass meat; for other pork it is the import price for carcass meat divided by 1.1. The duty is waived periodically in order to curb domestic pork prices.

The U.S. share of the sorghum market plunged to a third, down from nearly two-thirds in 1970/71. Argentina's share increased from a fourth to a third and Australia's share grew from 12 percent to 29 percent. Dock strikes in the United States and Japan forced Japan to draw down stocks. Grain sorghum is not produced in Japan. Imports of sorghum grain are duty-free and not under quota.

Corn exports, off \$61 million, recorded the second largest U.S. loss. The volume of shipments decreased 32 million bushels to 100 million bushels in 1971/72. Total Japanese imports of corn were up 5 percent but the U.S. share fell from 66 percent in 1970/71 to 43 percent in 1971/72. South African and Thai corn were more expensive than U.S. corn in 1970/71 and less expensive in 1971/72. The South African share of the market was up to 26 percent in 1971/72 from only 5 percent in 1970/71. The Thai share moved up to 17 percent from 16 percent. There is no quota on imports of corn and corn for feed is duty-free.

Wheat exports to Japan were off by \$37 million. The volume of U.S. shipments fell from 106 million bushels to 80 million bushels. Total imports of wheat, controlled by Japan's Food Agency, were up 3 percent in 1971/72. The U.S. share fell to 43 percent from 61 percent a year earlier. Canada and Australia increased their respective shares from 22 to 28 percent and from 17 to 29 percent. There was little difference in the relationship of import prices between the major suppliers. Domestic production of wheat was down slightly to 440,000 in 1971/72. Increased competition from record world wheat production and the adverse impact of the U.S. longshoremen's strike were among the reasons for declining exports.

Exports of alfalfa meal to Japan fell by \$9 million and the volume was down 36 percent to 320,000 short tons in 1971/72. Total imports were down 15 percent and the U.S. share fell from 93 to 78 percent. New Zealand and Canada are the major competitors. Imports of alfalfa meal are not subject to quota restrictions or duty.

Tallow exports to Japan decreased by \$7 million. Total Japanese imports were down 3 percent. The U.S. share was down moderately to 57 percent in 1971/72. Australia increased its share from 17 to 27 percent as its price came down to the U.S. price. Imports are duty-free and not under quota. Domestic production of tallow is only 11,000 tons per year.

Table 2.--U.S. exports to Japan, selected agricultural commodities, 1970/71 and 1971/72

Commodity	Unit	Quantity		Quantity change	Value, f.o.b.		Value change	Unit value	
		1970/71	1971/72		1970/71	1971/72		1970/71	1971/72
		Thou- sands	Thou- sands	Percent	1,000 dollars	1,000 dollars	Percent	Dollars	Dollars
Soybeans .....	Bu.	101,373	110,223	+9	302,929	357,142	+18	2.99	3.24
Wheat .....	Bu.	105,739	80,350	-24	170,890	134,005	-22	1.62	1.67
Corn .....	Bu.	131,985	99,772	-24	202,412	141,638	-30	1.53	1.42
Raw cotton .....	Rbale:	843	734	-13	109,132	111,029	+2	129.46	151.27
Unmanufactured tobacco .....	Lb.	53,946	62,506	+16	55,521	70,158	+26	1.03	1.12
Grain sorghum .....	Bu.	100,593	49,792	-51	136,245	68,871	-49	1.35	1.38
Whole cattle hides .....	No.	5,731	6,084	+6	45,475	57,264	+26	7.93	9.41
Tallow .....	Lb.	381,406	328,747	-14	33,626	26,226	-22	.09	.08
Pork .....	Lb.	18,020	50,365	+179	8,359	24,422	+192	.46	.48
Fresh grapefruit .....	Lb.	6,357	175,413	+2,659	782	18,224	+2,230	.12	.10
Fresh lemons .....	Lb.	131,945	155,482	+18	14,914	16,234	+9	.11	.10
Alfalfa meal .....	Ston	499	320	-36	25,051	15,624	-38	50.20	48.83
Total selected commodities:	---	---	---	---	1,105,336	1,040,837	-6	---	---
Total agricultural exports:	---	---	---	---	1,215,095	1,163,038	-4	---	---



Table 3.--Japanese imports of selected agricultural commodities, 1970/71 and 1971/72

Commodity and country of origin	Unit	Quantity			Value, c.i.f.			Unit value	
		1970/71	1971/72	Quantity change	1970/71	1971/72	Value change	1970/71	1971/72
		Thousands	Thousands	Percent	1,000 dollars	1,000 dollars	Percent	Dollars	Dollars
Soybeans	Mton	3,194	3,320	+4					
United States	Mton	2,954	3,012	+2	392,953	448,002	+14	123.03	134.94
Peoples Republic of China	Mton	238	307	+29	360,453	405,221	+12	122.02	134.54
Wheat	Mton	4,834	4,964	+3	340,906	336,198	-1	70.52	67.73
United States	Mton	2,940	2,139	-27	206,000	143,487	-30	70.07	67.08
Canada	Mton	1,043	1,384	+33	78,544	100,270	+28	75.31	72.45
Australia	Mton	850	1,440	+69	56,356	92,391	+64	66.30	64.16
Corn	Mton	5,173	5,415	+5	381,531	352,561	-8	73.75	65.11
United States	Mton	3,402	2,304	-32	247,542	154,938	-37	72.76	67.25
South Africa	Mton	275	1,388	+405	21,492	88,401	+311	78.15	63.69
Thailand	Mton	822	915	+11	63,956	53,138	-17	77.81	58.07
Raw cotton	Mton	792	803	+1	498,706	581,905	+17	629.68	724.66
United States	Mton	186	177	-5	111,919	124,413	+11	601.72	702.90
Unmanufactured tobacco	Kg	40,813	55,356	+36	81,839	118,435	+45	2.01	2.14
United States	Kg	23,279	29,919	+29	56,086	78,029	+39	2.41	2.61
Grain sorghum	Mton	4,084	3,474	-15	309,339	222,593	-28	75.74	64.07
United States	Mton	2,553	1,149	-55	168,225	73,690	-56	65.89	64.13
Argentina	Mton	980	1,149	+17	62,953	71,943	+14	64.24	62.61
Australia	Mton	477	1,011	+112	30,906	63,155	+104	64.79	62.47
Whole cattle hides	Mton	239	138	-42	68,289	81,238	+19	285.73	588.68
United States	Mton	207	108	-48	56,442	68,494	+21	272.57	634.20
Australia	Mton	20	19	-5	7,367	7,853	+7	368.35	413.32
Tallow	Mton	258	249	-3	55,794	46,369	-17	216.26	186.22
United States	Mton	174	143	-18	37,772	26,694	-29	217.08	186.67
Australia	Mton	43	68	+58	12,031	12,692	+5	279.79	186.65
Pork	Kg	14,895	50,213	+237	18,275	64,565	+253	1.23	1.29
United States	Kg	6,817	23,754	+249	7,922	27,518	+247	1.16	1.16
Canada	Kg	2,706	18,053	+567	4,089	25,328	+519	1.51	1.40
Fresh grapefruit	Kg	2,693	63,883	+2,272	1,003	22,154	+2,109	.37	.35
United States	Kg	2,682	62,533	+2,232	1,000	21,841	+2,084	.37	.35
Fresh lemons	Kg	58,988	67,174	+14	27,336	32,945	+21	.46	.49
United States	Kg	58,988	67,067	+14	27,336	32,905	+20	.46	.49
Alfalfa meal	Mton	481	408	-15	31,486	25,774	-18	65.46	63.17
United States	Mton	447	317	-29	29,111	19,992	-31	65.13	63.07
Total selected commodities					2,207,457	2,332,739	+6		
Total agricultural imports					4,389,900	4,820,000	+10		

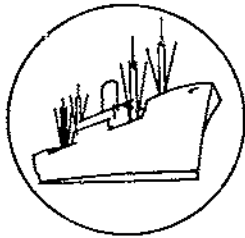

## SPECIAL in this issue

---

### RECORD COMMERCIAL SALES BOOST 1971/72 EXPORTS

by

Isaac E. Lemon <sup>1/</sup>

Larger exports for dollars in 1971/72 elevated total U.S. exports of farm products to a record high of \$8.05 billion, nearly \$300 million above the year-earlier total. Substantial gains in dollar sales of corn, soybeans, cotton, cottonseed oil, fruits, vegetables, cattle hides, and butter more than offset decreases in commercial shipments of wheat, rice, barley, sorghum grain, alfalfa meal, and soybean oil. Exports for dollars advanced \$252 million to a record \$6.93 billion.

"Commercial exports" or "exports outside Government-financed programs" include shipments under barter contracts involving overseas procurement for U.S. agencies and shipments under CCC credit sales program, and Export-Import Bank loans. Exports under supply-type barter transactions rose fractionally to a record \$874 million in 1971/72, nearly 11 percent of total U.S. farm product exports. Credit sales program exports dropped to \$458 million compared with \$488 million in 1970/71 (tables through ).

The U.S. Government in 1971/72 shipped \$1.12 billion worth of food and fiber overseas under the food for peace program. This brought to \$21.3 billion our total food aid effort since the enactment of the Agricultural Trade Development and Assistance Act of 1954 (P.L. 480). U.S. farm exports under Government-financed programs amounted to 14 percent of total agricultural exports -- the same low share as in the previous fiscal year.

Sales for local currency, continuing a 6-year downtrend, dropped nearly one-third to \$145 million, the lowest rate since the program began in 1954/55. Long-term dollar credit sales, designed to gradually replace local currency sales, totaled \$530 million, slightly below the \$539 million peak reached in 1970/71. Government-to-government and voluntary-agency donations, both under Title II, were \$90 million and \$10 million higher than their respective year-earlier levels. Exports under the Mutual Security (AID) program totaled \$67 million, up nearly one-fifth from a year earlier. No U.S. farm products have been bartered for strategic materials in the last 3 fiscal years.

#### Commodity Review

Wheat and wheat flour.--Wheat (including flour) continued to lead the field of commodities exported under Government-financed programs in 1971/72, accounting for \$372 million or one-third of the total, compared with \$383 million in 1970/71. Local currency sales dropped more than one-half to less than \$38 million, due to sharply lower purchases by South Korea and Pakistan. South Vietnam, India, and Khmer Republic (Cambodia) also participated.

<sup>1/</sup> Agricultural Economist, Statistics Branch, Foreign Demand and Competition Division, ERS. The author gratefully acknowledges the assistance of Louise E. Stanton and Annette D. Smith in developing sources and improving methodology.

South Korea, Pakistan, India, Sri Lanka, Indonesia, Iran, Morocco, and Israel were the major recipients of wheat or flour under long-term credit in 1971/72. Largest shifts from year-earlier levels included gains for South Korea, Pakistan, and Sri Lanka (Ceylon), and declines for India, Turkey, and Brazil. Wheat and flour long-term dollar credit sales totaling \$245 million were up nearly 5 percent from a year earlier. Donations under Title II rose one-fourth to \$88 million; Government-to-government arrangements accounted for \$65 million (71 percent wheat and 29 percent flour), and voluntary agencies for \$23 million (42 percent wheat and 58 percent flour).

Rice.--A 1-percent gain in volume together with a 5-percent advance in average prices brought the value of U.S. rice exports up 6 percent to \$307 million in 1971/72. Government-program shipments rose 18 percent to \$198 million. Sales for local currency fell two-fifths to \$26 million as shipments to South Vietnam, the only purchaser of rice for local currency in 1970/71, dropped to \$18 million from \$42 million. Pakistan entered the market in 1971/72, buying \$8 million worth of rice for local currency. Diminished movement of rice under long-term dollar credit to South Korea was nearly offset by larger shipments to Indonesia, Liberia, and South Vietnam. Government-to-government grants totaled \$49 million in 1971/72; there were none in 1970/71. AID shipments, at \$22 million, were about the same as a year earlier.

Feed grains.--Feed grain exports under Government programs represented 7 percent of total U.S. feed grain exports in 1971/72, the same as a year earlier. The value of commercial sales, at \$1.04 billion, was about the same as the previous year but shipments under Government-financed programs, totaling \$78 million, were up about one-eighth. South Vietnam received \$5.3 million worth of corn for local currency, about the same as in 1970/71. Under long-term dollar credit, corn exports doubled to \$33 million with nearly one-half moving to South Korea and most of the remainder to the Philippines and Israel. Sorghum grain shipments, all to Israel, advanced to \$29 million, up 18 percent from a year earlier. Nearly \$11 million worth of feed grains, including corn and sorghum grain exported under Government-to-government arrangements, moved under Title II, P.L. 480.

Cotton.--Despite a 10-percent drop in export volume, higher average prices pushed the value of U.S. cotton exports in 1971/72 up 8 percent to \$530 million. Commercial sales accounted for all of the gain as P.L. 480 exports fell 7 percent to \$96 million. An \$8 million advance to \$64 million in long-term dollar credit shipments partially offset the \$15 million decline to \$32 million in sales for local currency. Major destination shifts in local currency cotton sales from a year earlier included a gain to South Vietnam and declines to South Korea and Taiwan. Under long-term credit, cotton shipments rose to South Korea and the Philippines, but shipments to India fell. No cotton moved under the Title II or AID programs.

Tobacco.--Exports under Government-financed programs, all under Title I, totaled \$23 million, or less than 4 percent of total U.S. tobacco shipments. A \$3 million gain in sales for local currency nearly offset the \$4 million decrease in long-term dollar credit sales. South Vietnam and Cambodia received tobacco for local currency. Long-term credit tobacco buyers included Khmer Republic (Cambodia), the Philippines, the Dominican Republic, Israel, Iceland, and Ecuador.

Oilseeds and products.--U.S. exports of oilseeds and products rose 7 percent to \$2.22 billion in 1971/72. About 6 percent moved under Government-financed programs. Sales of vegetable oils (mainly soybean oil) for local currency rose to \$11.2 million from \$1.8 million a year earlier. South Vietnam took \$11 million and Khmer Republic (Cambodia) the remainder. The Dominican Republic purchased \$1.3 million worth of cottonseed oil under the long-term dollar credit program. Meanwhile, sales of soybean oil under dollar credit arrangements fell to \$46 million from 1970/71's \$84 million; Pakistan, Morocco, and Tunisia were the principal recipients. Title II donations of soybean oil doubled to \$68 million.

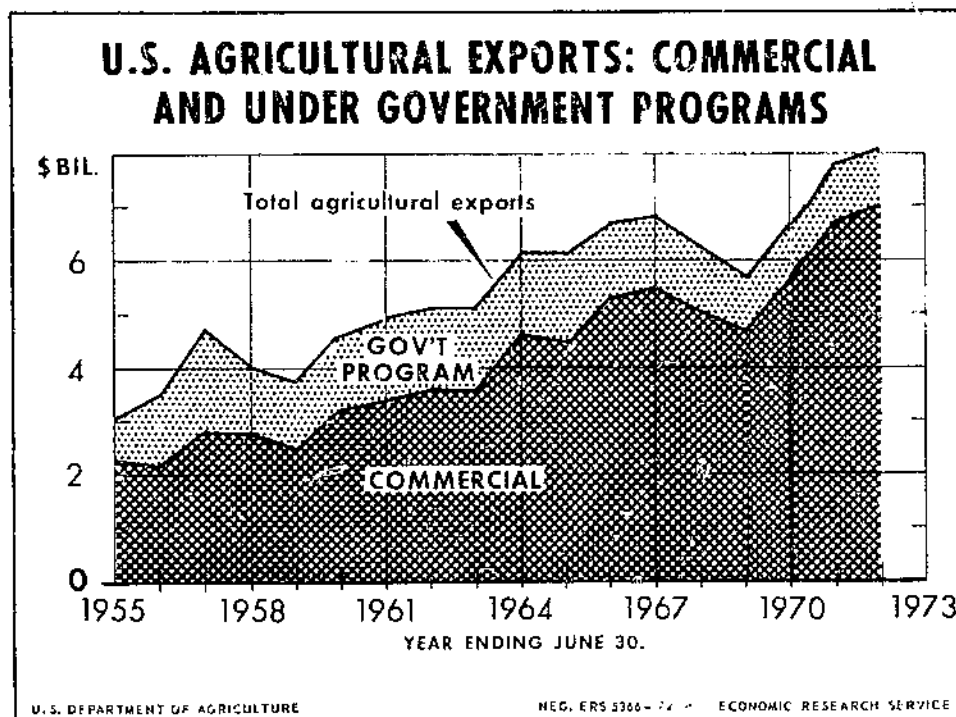

Figure 3

Dairy products.--Large commercial exports of butter (mainly to the United Kingdom) advanced U.S. exports of dairy products to \$195 million, up nearly one-half from a year earlier. Moderate gains in nonfat dry milk, dry whole milk, and anhydrous milk fat exports more than offset a \$6 million drop in shipments of condensed and evaporated milk. South Vietnam received \$12 million worth of nonfat dry and condensed milk for local currency in 1971/72, a little less than in 1970/71. Government-to-government donations of nonfat dry milk dropped a third to \$25 million, while those by voluntary relief agencies increased nearly \$5 million to \$58 million.

Animals and animal products, except dairy products.--Exports in 1971/72 totaled \$816 million, up 6 percent from a year earlier; less than 4 percent moved under Government programs. About \$260,000 worth of inedible tallow moved under long-term dollar credit to the Dominican Republic. Inedible tallow, valued at \$28 million, moved under the Mutual Security (AID) program.

Fruits and vegetables and preparations.--U.S. exports of fruits and vegetables in 1971/72 total \$611 million, up 11 percent from a year earlier. All exports of fruits and vegetables were commercial sales for dollars in 1971/72.

#### Exports Under Supply-Type Barter Contracts and Credit Sales

Barter for overseas procurement for U.S. agencies.--Strengthening the U.S. balance of payments position is the objective of this program. The program involves the bartering of U.S. farm products to foreign countries in return for supplies and services

needed by U.S. agencies abroad. During 1971/72, these exports of cotton reached \$250 million and accounted for 47 percent of total U.S. cotton exports. Tobacco (\$201 million), wheat (\$128 million), feed grains (\$103 million), soybean and cottonseed oils (\$86 million), inedible tallow and grease (\$70 million), and rice (\$36 million) accounted for the record 1971/72 shipments under the supply-type barter program.

U.S. farm products moved to 129 countries under the barter program in 1971/72. Twelve leading barter markets each took about \$30-70 million and accounted for over half of the total value. The dozen included Japan, Republic of China (Taiwan), the United Kingdom, Canada, South Korea, West Germany, Italy, Egypt, Algeria, Brazil, Portugal, and Iran.

Exports under credit sales programs.--Exports under the CCC credit sales programs decreased 5 percent to \$372 million in 1971/72. This program makes credit available for up to 3 years to help lessen the difference between other U.S. commercial trade terms and the credit arrangements offered by the vigorous trade competitors of the United States.

Sales were financed under the CCC credit sales program to 39 countries. Largest shipments moved to Korea (cotton), Poland (corn), Republic of South Africa (rice), the Philippines (wheat), Yugoslavia (soybean oil), and the United Kingdom (tobacco).

Wheat sales financed under the program were down to \$115 million from \$125 million the year before. Soybean oil exports rose 19 percent to \$38 million and tobacco shipments declined to \$42 million from \$77 million. Cotton registered significant export gains.

Exports under Export-Import Bank loans and medium-term guarantees fell to \$86 million from \$97 million. Major markets under this program included: Japan (cotton), West Germany (tobacco), Israel (soybeans).

#### Area Review

U.S. exports of farm products advanced in 1971/72 to Canada, the Caribbean, Europe, Asia, and Africa, but declined to Central America, Australia, and Oceania. Shipments to Mexico and South America totaled virtually the same as in 1970/71 (table ). Europe accounted for nearly three-fifths of the total gain, but exports to Asia rose by \$69 million to \$2.8 billion, and equaled just over one-third of the U.S. total. In 1971/72, Africa took U.S. farm products valued at \$322 million, up \$32 million or 11 percent from 1970/71.

U.S. farm exports under specified Government-financed programs rose slightly to Asia, Central America, and the Caribbean area, but declined to South America, Europe, and Africa.

Table 4.--U.S. agricultural exports under and outside specified Government-financed programs and total agricultural exports: Value and percent of total, fiscal years 1955-72

Year	Public Law 480						Total agricultural exports			
	Sales for foreign currency 1/	Long-term convertible foreign currency 2/	Government donations for disaster relief and economic development 3/	Government through voluntary relief agencies 4/	Barter for strategic materials 5/	Total P.L. 480	Natural Security AID 6/	Under specified Government programs	Outside specified Government programs 7/	All
-- Million dollars --										
1955	73	---	52	135	125	385	450	835	2,309	3,144
1956	439	---	63	184	298	974	355	1,339	2,157	3,496
1957	908	---	51	165	401	1,525	394	1,919	2,809	4,728
1958	658	---	51	173	100	982	227	1,209	2,794	4,003
1959	724	---	30	131	132	1,017	210	1,227	2,492	3,719
1960	824	---	38	105	149	1,116	167	1,283	3,236	4,519
1961	951	---	75	147	144	1,317	186	1,503	3,443	4,946
1962	1,030	19	88	161	198	1,496	74	1,570	3,572	5,142
1963	1,088	57	89	170	48	1,452	14	1,466	3,612	5,078
1964	1,056	48	81	189	43	1,417	24	1,441	4,627	6,066
1965	1,142	158	57	183	32	1,572	26	1,598	4,499	6,097
1966	865	181	87	180	32	1,346	42	1,388	5,288	6,676
1967	803	178	110	157	23	1,271	37	1,308	5,463	6,771
1968	723	299	100	152	6	1,280	18	1,298	5,013	6,311
1969	344	428	111	154	1	1,048	8/6	1,064	4,697	5,741
1970	307	475	113	128	---	1,023	13	1,036	5,685	6,721
1971	204	539	138	142	---	1,023	57	1,080	6,678	7,758
1972 Preliminary	145	330	228	152	---	1,055	67	1,122	6,929	8,051
1955 through 1972	12,285	2,912	1,562	2,808	1,732	21,299	2,367	23,666	75,303	98,969
-- Percent --										
1955	2	---	2	4	4	12	14	26	74	100
1956	13	---	2	5	8	28	10	38	62	100
1957	19	---	1	4	9	33	8	41	59	100
1958	16	---	1	4	3	24	6	30	70	100
1959	19	---	1	3	4	27	6	33	67	100
1960	18	---	1	2	3	24	4	28	72	100
1961	19	---	1	3	3	26	4	30	70	100
1962	20	2/	2	3	4	29	1	30	70	100
1963	22	1	2	3	1	29	2/	29	71	100
1964	17	1	1	3	1	23	1	24	76	100
1965	19	3	1	3	9/	26	2/	26	74	100
1966	13	3	1	3	2/	20	1	21	79	100
1967	12	3	2	2	2/	19	2/	19	81	100
1968	12	5	2	2	2/	21	2/	21	79	100
1969	6	7	2	3	2/	18	2/	18	82	100
1970	4	7	2	2	---	15	---	15	85	100
1971	2	7	2	2	---	13	1	14	86	100
1972 Preliminary	2	6	3	2	---	13	1	14	86	100
1955 through 1972	12	3	2	3	2	22	2	24	76	100

1/ Authorized by Title I, P.L. 480. 2/ Shipments under agreements signed through Dec. 31, 1966, authorized by Title IV, P.L. 480. Shipments under agreements signed from Jan. 1, 1967, authorized by Title I, P.L. 480, as amended by P.L. 89-808. 3/ Authorized by Title II, P.L. 480. 4/ Authorized by Sec. 416 of the Agricultural Act of 1949 and Sec. 302, Title III, P.L. 480 through Dec. 31, 1966. Authorized by Title II, P.L. 480, as amended by P.L. 89-808, effective Jan. 1, 1967. 5/ Authorized by Sec. 303, Title III, P.L. 480, and other legislation. Includes some shipments in exchange for goods and services for U.S. agencies before 1963. 6/ Sales for foreign currency, economic aid, and expenditures under development loans authorized by P.L. 's 165, 665, and 87-195. 7/ "Total agricultural exports outside specified Government programs" (sales for dollars) include in addition to unassisted commercial transactions, shipments of some commodities with governmental assistance in the form of (1) barter shipments for overseas procurement for U.S. agencies; (2) extension of credit and credit guarantees for relatively short periods; (3) sales of Government-owned commodities at less than domestic market prices; and (4) export payments in cash or in kind. 8/ Includes shipments for July-December 1968 only. 9/ Less than one-half percent.

Table 5.--Agricultural exports outside Government-financed programs or commercial exports under barter contracts for overseas procurement and credit sales programs, value, fiscal years 1955-72

Year	Overseas procurement barter for U.S. agencies <sup>1/</sup>	Export-Import Bank loans and medium-term guarantees <sup>2/</sup>	CCC credit sales <sup>2/</sup>	Total under overseas procurement barter and credit sales programs	Other commercial	Total commercial
-- Million dollars --						
1955	---	69	---	69	2,240	2,309
1956	---	60	2	62	2,095	2,157
1957	---	69	4	73	2,736	2,809
1958	---	191	12	203	2,591	2,794
1959	---	54	39	93	2,399	2,492
1960	---	34	1	35	3,201	3,236
1961	---	43	18	61	3,382	3,443
1962	---	71	33	104	3,468	3,572
1963	13	85	77	175	3,437	3,612
1964	69	79	118	266	4,361	4,627
1965	98	72	95	265	4,234	4,499
1966	197	62	210	469	4,819	5,288
1967	273	103	339	715	4,748	5,463
1968	296	71	141	508	4,505	5,013
1969	268	71	116	455	4,242	4,697
1970	467	67	211	745	4,940	5,685
1971	870	97	391	1,358	5,320	6,678
1972	874	86	372	1,332	5,597	6,929
1955-72	3,425	1,384	2,179	6,988	68,315	75,303

<sup>1/</sup> Shipments under overseas procurement barter contracts are authorized by the CCC Charter Act and are essentially equivalent to dollar sales since they offset the dollar outflow for foreign purchases by U.S. agencies with a dollar inflow for agricultural commodities.

<sup>2/</sup> Shipments under Export-Import Bank loans and guarantees and under the CCC credit sales program are credits for relatively short periods repayable in dollars plus interest (covering the costs of the lending agency).

Table 6.--U.S. agricultural exports: Specified Government-financed programs, commercial sales for dollars, and total; value by commodity, fiscal years 1971 and 1972

Commodity	Exports under Government-financed programs 1/			Commercial sales for dollars 2/			Total agricultural exports		
	1970/71	1971/72	Change	1970/71	1971/72	Change	1970/71	1971/72	Change
-- Million dollars --									
Total .....	1,079.9	1,121.6	+41.7	6,677.7	6,929.9	+252.2	7,757.6	8,051.5	+293.9
Wheat and wheat flour .....	383.1	371.7	-11.4	817.6	675.3	-142.3	1,200.7	1,047.0	-153.7
Feed grains, excluding products .....	69.5	78.1	+8.6	1,026.6	1,040.0	+13.4	3/1,096.1	1,118.1	+22.0
Rice .....	168.7	198.3	+29.6	119.8	108.4	-11.4	288.5	306.7	+18.2
Cotton .....	103.3	96.2	-7.1	388.3	433.3	+45.0	491.6	529.5	+37.9
Tobacco, unmanufactured .....	23.6	22.5	-1.1	546.7	547.4	+7	570.3	569.9	-.4
Oilseeds and products .....	122.7	135.9	+13.2	1,950.0	2,086.5	+136.5	2,072.7	2,222.4	+149.7
Dairy products .....	106.0	96.0	-10.0	25.2	99.1	+73.9	131.2	195.1	+63.9
Animals and products, except dairy products .....	29.0	29.7	+7	743.2	786.4	+43.2	772.2	816.1	+43.9
Fruits and preparations .....	---	---	---	341.5	381.3	+39.8	341.5	381.3	+39.8
Vegetables and preparations ..	---	---	---	208.4	229.9	+21.5	208.4	229.9	+21.5
Other .....	74.0	93.2	+19.2	510.4	542.3	+31.9	584.4	635.5	+51.1

1/ Includes sales for foreign currency, long-term dollar and convertible local currency credit sales, Government-to-government donations, and donations through voluntary relief agencies authorized by P.L. 480, as amended; and exports under Mutual Security (AID) programs authorized by P.L. 87-195.

2/ "Exports outside specified Government-finance programs" or "Commercial sales" include, in addition to unassisted commercial transactions, shipments of some commodities with governmental assistance in the form of (1) barter transactions involving overseas procurement for U.S. agencies, which benefit the balance of payments and rely primarily on authority other than P.L. 480; (2) extension of credits and credit guarantees for relatively short periods; (3) sales of Government-owned commodities at less than domestic market prices; and (4) export payments in cash.

3/ Total exports of feed grains, excluding products, include the estimated value of donations of grain sorghums through voluntary relief agencies under P.L. 480, not separately reported by the Bureau of the Census: 1971, \$0.1 million.



Table 7.--U.S. agricultural exports: Specified Government-financed programs, commercial, and total; quantity and value, fiscal years 1971 and 1972

Commodity	Unit	Specified Government-financed programs				Commercial				Total agricultural exports			
		Quantity		Value		Quantity		Value		Quantity		Value	
		1971	1972	1971	1972	1971	1972	1971	1972	1971	1972	1971	1972
	Thousand units	Thousand units	Million dollars	Million dollars	Thousand units	Thousand units	Million dollars	Million dollars	Thousand units	Thousand units	Million dollars	Million dollars	
Total		---	---	1,079.9	1,121.6	---	---	6,677.7	6,929.9	---	---	7,757.6	8,051.5
Cattle, live	No.	2	1/	.7	.1	136	168	42.4	31.2	---	---	7,757.6	8,051.5
Breeding chicks	No.	284	414	.2	.4	13,563	14,197	15.1	15.1	13,847	14,611	43.1	31.3
Milk, evaporated or condensed	Lb.	43,119	19,116	11.6	5.6	36,036	33,671	5.9	6.2	79,155	52,787	15.3	15.5
Milk, nonfat dry	Lb.	331,867	276,857	94.4	90.3	44,875	79,885	2.5	12.0	376,742	355,742	17.5	11.8
Wheat (60 lb.)	Bu.	187,065	185,993	305.4	308.0	486,681	390,044	806.2	657.4	673,746	576,037	96.9	102.3
Rice, milled	Cwt.	23,707	26,532	168.7	198.3	13,382	11,060	119.8	108.4	37,089	37,592	1,111.6	965.4
Berley (48 lb.)	Bu.	6,424	---	8.4	---	69,584	48,071	69.9	49.7	76,008	48,071	288.5	306.7
Corn (56 lb.)	Bu.	17,734	30,322	28.9	42.7	489,795	630,912	748.7	865.2	507,529	661,234	78.3	49.7
Oats (32 lb.)	Bu.	2,032	---	1.6	---	13,496	22,697	11.0	14.0	15,528	22,697	777.6	907.9
Grain sorghums (56 lb.)	Bu.	21,471	24,437	30.6	35.4	143,399	79,056	197.1	111.2	2/164,870	103,493	12.6	14.0
Wheat flour	Cwt.	20,049	16,083	77.3	63.7	2,774	4,018	11.4	17.9	22,823	20,101	2/227.7	146.6
Cornmeal	Cwt.	1,811	771	8.7	3.5	907	933	4.1	4.0	2,718	2,704	89.1	81.6
Bulgur wheat	Lb.	570,467	513,661	20.7	21.3	12,830	3/-28,982	1.2	3/-	583,297	484,679	21.9	21.1
Rolled wheat	Lb.	10,772	7,142	.4	.3	3,116	3,573	.5	.6	13,888	10,715	.9	.9
Oatmeal and rolled oats	Lb.	67,618	32,946	4.0	1.8	31,561	21,174	2.1	1.5	2/99,179	2/54,120	2/6.1	2/3.3
Infants' and dietetic foods	Lb.	809	3,730	.5	2.5	94,539	223,285	19.9	33.8	95,348	227,015	20.4	36.3
Corn-soya-milk	Lb.	361,900	447,490	30.4	41.7	3/-41,545	3/-20,349	3/-3.3	3/-1.4	4/320,255	4/427,141	4/27.1	4/40.3
Wheat-soya-blend	Lb.	31,063	138,051	2.3	10.8	3/-1,426	3/-23,804	3/-2	3/-1.7	4/29,637	4/114,247	4/2.1	4/9.1
Soybean oil cake and meal	S. ton	24	41	2.1	3.7	4,270	4,138	376.3	374.2	4,294	4,179	378.4	377.9
Soya flour	Lb.	---	8,756	---	.9	151,845	166,297	9.7	10.1	151,845	175,053	9.7	11.0
Feeds and fodders	---	5/	5/	1.5	3.1	5/	5/	140.9	134.8	2/	5/	142.4	137.9
Tallow, inedible	Lb.	297,933	352,054	27.0	28.2	1,949,120	1,964,187	176.2	160.7	2,247,053	2,316,241	203.2	188.9
Tobacco, unmanufactured	Lb.	23,724	22,346	23.6	22.5	560,027	535,094	546.7	547.4	583,751	557,440	570.3	569.9
Cattle hides	No.	8	14	.1	.1	15,541	16,605	122.1	157.2	15,549	16,619	122.2	157.3
Cotton	S. bale	730	567	103.3	96.2	2,980	2,765	388.3	433.3	3,710	3,332	491.6	529.5
Soybean oil	Lb.	835,541	861,672	120.4	129.8	936,895	700,175	122.0	94.5	1,772,436	1,561,846	242.4	224.3
Cottonseed oil	Lb.	---	9,637	---	1.5	305,010	447,965	47.4	66.9	305,010	457,602	47.4	68.4
Citric acid	Lb.	2,158	1,440	.7	.4	6,757	8,422	2.0	3.0	8,915	9,862	2.7	3.4
Fatty acids	Lb.	619	1,227	.2	.5	3,738	5,204	1.4	1.6	4,357	6,431	1.6	2.1
Other	---	---	---	5.8	8.3	---	---	2,690.4	3,021.3	---	---	2,696.2	3,029.6

1/ Less than 500.

2/ Total exports include those reported by Census plus foreign donations through voluntary relief agencies. Relief shipments of these commodities are not separately reported by Census.

3/ The excess of Government program shipments over total exports may be attributed to lags in reporting or to differences in classification procedures.

4/ Total exports include those reported by Census plus Government-to-government donations. Nonrelief shipments of these items are not separately reported by Census.

5/ Reported in value only.

Table 8.--U.S. agricultural exports: Specified Government-financed programs; quantity by commodity, fiscal years 1971 and 1972

Commodity	Unit	Title I				Title II donations				Mutual Security, AID		Specified Government-financed programs	
		Local currency		Long-term dollar credit sales		Government-to-government		Voluntary relief agencies		1971	1972	1971	1972
		1971	1972	1971	1972	1971	1972	1971	1972	1971	1972	1971	1972
-- Thousands --													
Cattle, live	No.	---	---	---	---	---	---	---	---	2	1/	2	1/
Breeding chicks	No.	---	---	---	---	---	---	---	---	284	414	284	414
Milk, evaporated or condensed	Lb.	43,119	19,116	---	---	---	---	---	---	---	---	43,119	19,116
Milk, nonfat dry	Lb.	19,926	22,362	317	---	129,006	77,222	182,618	177,333	---	---	331,867	276,857
Wheat (60 lb.)	Bu.	41,810	20,882	124,229	132,059	12,438	26,793	2,622	5,505	966	754	187,065	185,993
Rice, milled	Cwt.	5,367	3,589	14,983	14,347	---	5,463	---	---	3,357	3,133	23,707	26,532
Barley (48 lb.)	Bu.	---	---	2,843	---	3,581	---	---	---	---	---	6,424	---
Corn (56 lb.)	Bu.	3,099	3,526	10,546	23,586	4,071	2,910	18	---	---	---	17,734	30,322
Oats (32 lb.)	Bu.	---	---	---	---	2,032	---	---	---	---	---	2,032	---
Grain sorghums (56 lb.)	Bu.	---	---	17,856	20,527	3,573	3,910	42	---	---	---	21,471	24,437
Wheat flour	Cwt.	2,263	786	8,261	7,154	5,716	4,853	3,809	3,289	---	---	20,049	16,086
Cornmeal	Cwt.	---	---	---	---	1,024	361	787	410	---	---	1,811	771
Bulgur wheat	Lb.	---	---	51,646	11,014	149,440	276,016	369,381	226,631	---	---	570,467	513,661
Rolled wheat	Lb.	---	---	---	---	3,095	3,926	7,677	3,716	---	---	10,772	7,142
Outmeal and rolled oats	Lb.	---	---	---	---	23,092	2,057	44,520	8,889	---	---	67,618	32,946
Infants' and dietetic foods	Lb.	---	---	---	---	---	---	---	---	809	3,730	809	3,730
Corn-soya-milk	Lb.	---	---	---	---	66,886	129,350	293,014	318,160	---	---	361,900	447,490
Wheat-soya-blend	Lb.	---	---	---	---	12,838	72,641	18,225	85,410	---	---	31,063	138,051
Soybean oil cake and meal	Ston.	---	---	---	---	---	---	---	---	24	41	24	41
Soya flour	Lb.	---	---	---	---	---	8,726	---	30	---	---	---	8,756
Feeds and fodders	---	---	---	---	---	---	---	---	---	2/	2/	2/	2/
Tallow, inedible	Lb.	5,759	---	15,920	3,258	---	---	---	---	276,254	348,796	297,933	352,054
Tobacco, unmanufactured	Lb.	15,808	17,542	7,916	4,804	---	---	---	---	---	---	23,724	22,346
Cattle hides	No.	---	---	---	---	---	---	---	---	8	14	8	14
Cotton	R.bale	354	182	376	385	---	---	---	---	---	---	730	567
Soybean oil	Lb.	14,274	53,815	631,519	362,103	61,079	278,746	128,669	133,815	---	33,192	835,541	861,671
Cottonseed oil	Lb.	---	882	---	8,755	---	---	---	---	---	---	---	9,637
Citric acid	Lb.	---	---	---	---	---	---	---	---	2,158	1,440	2,158	1,440
Fatty acids	Lb.	---	---	---	---	---	---	---	---	619	1,227	619	1,227

1/ Less than 500.  
2/ Reported in value only.

Table 9.--U.S. agricultural exports: Specified Government-financed programs; value by commodity, fiscal years 1971 and 1972

Commodity	Title I				Title II donations				Mutual Security, AID		Specified Government-financed programs	
	Local currency		Long-term dollar credit sales		Government-to-government		Voluntary relief agencies		1971	1972	1971	1972
	1971	1972	1971	1972	1971	1972	1971	1972				
	-- Million dollars --											
Total	203.8	144.8	539.2	529.8	137.8	227.9	142.1	151.7	57.0	67.4	1,079.9	1,121.6
Cattle, live	---	---	---	---	---	---	---	---	.7	.1	.7	.1
Breeding chicks	---	---	---	---	---	---	---	---	.2	.4	.2	.4
Milk, evaporated or condensed	11.6	5.6	1/	---	37.1	25.2	53.6	58.4	---	---	11.6	5.6
Milk, nonfat dry	3.7	6.7	---	216.4	29.9	46.5	4.5	9.4	1.7	1.3	94.4	90.3
Wheat	67.2	34.4	202.1	101.8	---	48.8	---	---	22.6	21.9	355.4	308.0
Rice, milled	41.8	25.8	104.3	---	4.6	---	---	---	---	---	168.7	198.3
Barley	---	---	3.8	---	7.1	4.4	1/	---	---	---	8.4	---
Corn	5.2	5.3	16.6	33.0	1.6	---	---	---	---	---	28.9	42.7
Oats	---	---	---	---	5.9	6.4	.1	---	---	---	1.6	---
Grain sorghums	---	---	24.6	29.0	1.6	---	---	---	---	---	30.6	35.4
Wheat flour	---	---	---	---	21.8	19.0	14.3	13.2	---	---	77.7	63.7
Cornmeal	9.4	3.1	32.2	28.4	4.9	1.6	3.8	1.9	---	---	8.7	3.5
Bulgur wheat	---	---	---	---	5.4	11.6	13.6	9.3	---	---	20.7	21.3
Rollod wheat	---	---	1.7	.4	.1	.2	.3	.1	---	---	.4	.3
Oatmeal and rolled oats	---	---	---	---	1.4	.1	2.6	1.7	---	---	4.0	1.8
Infants' and dietetic foods	---	---	---	---	---	---	---	---	.5	2.5	.5	2.5
Corn-soya-milk	---	---	---	---	5.8	14.1	24.6	27.6	---	---	30.4	41.7
Wheat-soya-blend	---	---	---	---	1.0	6.0	1.3	4.8	---	---	2.3	10.8
Soybean oil cake and meal	---	---	---	---	---	.9	---	---	2.1	3.7	2.1	3.7
Soya flour	---	---	---	---	---	---	---	---	---	---	---	---
Feeds and fodders	---	---	1.4	.3	---	---	---	---	---	---	---	---
Tallow, inedible	.5	---	---	---	---	---	---	---	1.5	3.1	1.5	3.1
Tobacco, unmanufactured	15.0	18.0	8.6	4.5	---	---	---	---	25.1	27.9	27.0	28.2
Cattle hides	---	---	---	---	---	---	---	---	---	---	23.6	22.5
Cotton	47.0	32.2	56.3	64.0	---	---	---	---	---	---	.1	.1
Soybean oil	1.8	11.0	84.2	46.1	11.0	43.1	23.4	25.9	.1	.1	103.3	96.2
Cottonseed oil	---	.2	---	---	---	---	---	---	---	---	120.4	129.8
Citric acid	---	---	---	---	---	---	---	---	.7	.4	.7	.4
Fatty acids	---	---	---	---	---	---	---	---	.2	.5	.2	.5
Other	.6	2.5	3.4	4.6	.2	---	---	---	1.6	1.2	5.5	8.3

1/ Less than \$50,000.

Table 10.--Barter: Shipments under contracts for overseas procurement for U.S. agencies, fiscal years 1971 and 1972 1/

Commodity	Unit	Quantity		Value	
		1970/71	1971/72	1970/71	1971/72
		Thousands	Thousands	Million dollars	Million dollars
Total .....	---	---	---	869.7	874.4
Wheat (60 lb.) .....	Bu.	91,725	78,973	146.0	128.0
Rice .....	Cwt.	2/2,422	2/4,348	2/19.9	2/35.7
Barley (48 lb.) .....	Bu.	8,977	96	11.6	.2
Corn (56 lb.) .....	Bu.	49,600	64,992	79.4	88.0
Grain sorghums (56 lb.) .....	Bu.	14,770	10,896	20.7	14.4
Oats (32 lb.) .....	Bu.	138	---	.1	---
Wheat flour .....	Cwt.	75	193	.4	.7
Tallow .....	Lb.	806,008	828,899	74.8	66.6
Grease .....	Lb.	47,671	45,816	4.5	3.7
Tobacco, unmanufactured .....	Lb.	148,955	176,798	162.6	200.7
Cotton .....	R.bale	1,904	1,617	242.1	250.0
Soybean oil .....	Lb.	648,003	346,417	86.5	48.4
Cottonseed oil .....	Lb.	132,071	241,369	21.1	38.0

1/ Authorized by the Charter Act of the Commodity Credit Corporation and other legislation.

2/ Excludes 18,000 cwt. (\$0.2 million) to Guam for 1971 and 5,000 cwt. (\$0.1 million) in 1972 since shipments to U.S. Territories are not included in U.S. exports.

Table 11.--U.S. credit sales of agricultural commodities: Value by commodity, fiscal years 1971 and 1972 <sup>1/</sup>

Commodity	Export-Import Bank loans and medium- term guarantees <sup>2/</sup>		CCC credit sales		Total credit sales	
	1970/71	1971/72	1970/71	1971/72	1970/71	1971/72
-- Million dollars --						
Total .....	97.3	86.3	390.8	371.6	488.1	457.9
Wheat .....	4.9	---	124.9	114.8	129.8	114.8
Barley .....	---	---	15.6	16.4	15.6	16.4
Corn .....	---	---	27.2	42.4	27.2	42.4
Grain sorghums .....	---	---	2.3	.6	2.3	.6
Rye .....	---	---	3.9	1.7	3.9	1.7
Rice .....	---	---	26.4	13.5	26.4	13.5
Cotton .....	75.4	69.8	58.7	79.0	134.1	148.8
Tobacco .....	---	10.0	76.6	41.9	76.6	51.9
Soybeans .....	16.7	6.3	---	---	16.7	6.3
Soybean oil .....	---	---	32.1	38.2	32.1	38.2
Cottonseed oil .....	---	---	4.1	9.7	4.1	9.7
Linseed oil .....	---	---	1.6	2.6	1.6	2.6
Butter .....	---	---	---	1.5	---	1.5
Lard .....	---	---	3.4	---	3.4	---
Tallow .....	---	.2	11.3	6.8	11.3	7.0
Livestock .....	.1	---	---	.8	.1	.8
Swine .....	.2	---	---	---	.2	---
Raisins .....	---	---	2.4	.4	2.4	.4
Prunes .....	---	---	.3	.3	.3	.3
Alfalfa seed .....	---	---	---	1.0	---	1.0

<sup>1/</sup> Credits for relatively short periods repayable in dollars plus interest (covering the financing costs of the lending agency).

<sup>2/</sup> Includes disbursements by the Export-Import Bank and disbursements by U.S. commercial banks under Export-Import Bank medium-term guarantees against political and/or financial risk.

Table 12.--Barter: Shipments under contracts for overseas procurement for U.S. agencies, value by country, fiscal years 1971 and 1972 1/

Country	1970/71	1971/72	Country	1970/71	1971/72
			-- 1,000 dollars --		
World	2,869,657	2,874,431	Asia--Continued:		
Canada	37,604	45,184	Yemen Arab Republic	164	523
Mexico	2,288	921	Yemen (Aden)	298	---
Central America	26,941	18,918	Bahrain	1	5
Guatemala	5,852	4,688	Afghanistan	---	194
El Salvador	5,855	2,880	India	26,378	12,995
Honduras	4,475	2,885	Pakistan	16,039	14,685
Nicaragua	2,680	2,564	Bangladesh	---	382
Costa Rica	3,101	2,430	Thailand	11,045	7,386
Panama	4,978	3,471	South Vietnam	526	3,247
Caribbean	17,061	21,579	Laos	11	80
Jamaica	9,560	11,150	Cambodia	665	---
Haiti	3,704	4,637	Malaysia	10,169	8,837
Dominican Republic	2,270	3,388	Singapore	5,146	3,255
Leeward-Windward Islands	189	169	Indonesia	45	8,445
Barbados	13	76	Philippines	2,297	1,030
Trinidad-Tobago	781	963	Macao	11	---
French West Indies	544	1,196	Korea, Republic of	42,057	42,423
South America	129,999	113,593	Hong Kong	25,107	6,609
Colombia	19,853	21,249	Republic of China	79,100	63,361
Venezuela	25,650	21,766	Japan	54,907	67,842
Guyana	68	78	Nansei Islands, n.e.c.	2,392	1,436
Surinam	763	920	Australia and Oceania	6,180	2,528
Ecuador	9,900	6,365	Australia	2,498	1,138
Peru	25,207	16,386	New Guinea	32	---
Bolivia	577	1,097	New Zealand	2,027	739
Chile	20,663	14,371	French Pacific Islands	366	366
Brazil	27,195	29,605	Trust Territory of Pacific Islands	179	45
Uruguay	123	198	Pacific Islands, n.e.c.	1,078	240
Argentina	---	1,558	Africa	75,294	98,044
Europe	256,074	256,156	Morocco	3,010	1,622
Iceland	272	60	Algeria	18,981	31,210
Sweden	5,856	6,896	Tunisia	157	1,232
Norway	5,338	6,408	Egypt	4,661	2,240
Finland	4,720	6,171	Sudan	24,380	32,027
Denmark	9,830	18,463	Canary Islands	---	46
United Kingdom	48,188	53,549	Federal Republic of Cameroon	3,546	4,237
Ireland	5,333	6,483	Senegal	273	1,667
Netherlands	6,874	10,811	Sierra Leone	1,114	1,886
Belgium-Luxembourg	5,501	6,157	Ivory Coast	972	1,778
France	8,419	6,201	Ghana	311	471
West Germany	30,805	37,974	The Gambia	1,849	521
Austria	5,170	4,281	Niger	3/	2
Czechoslovakia	16,184	3,116	Togo	---	12
Switzerland	2,054	2,331	Nigeria	2	40
Poland	3,790	1,212	Central African Republic	472	1,397
Azores	865	224	Gabon	5	2
Spain	8,190	21,240	Chad	59	106
Portugal	26,670	26,984	Upper Volta	---	3/
Gibraltar	3	5	Dahomey	---	1
Malta-Gozo	231	216	Angola	754	281
Italy	17,435	32,262	Congo (Brazzaville)	193	137
Yugoslavia	37,769	---	West Portuguese Africa, n.e.c.	179	193
Greece	2,631	1,876	Liberia	---	4,563
Turkey	1,234	1,926	Zaire (Congo-Kinshasa)	1,919	967
Cyprus	2,637	310	Burundi	2	2
Asia	318,216	317,508	Rwanda	3/	1
Syrian Arab Republic	2,918	11,196	Somali Republic	2,166	---
Lebanon	2,955	6,824	Ethiopia	181	17
Iraq	676	1,240	Afars-Issas	548	459
Iran	15,894	26,682	Uganda	---	8
Israel	15,006	11,980	Kenya	418	1,172
Jordan	66	117	Tanzania	---	5,587
Kuwait	287	881	Mauritius-Dependencies	2,599	1,140
Saudi Arabia	4,048	15,827	Mozambique	---	792
Qatar	---	1	Malagasy Republic	405	807
United Arab Emirates	P	25	French Indian Ocean Areas	33	---
			Republic of South Africa	2,989	1,218
			Zambia	3,114	174
			Malawi	2	6

1/ Authorized by the Charter Act of the Commodity Credit Corporation and other legislation.  
 2/ Excludes shipments to Guam, since shipments to U.S. Territories are not included in U.S. exports: 1971, \$168,000 and 1972, \$56,000.  
 3/ Less than \$500.

Table 13.--U.S. credit sales of agricultural commodities:  
Value by country, fiscal years 1971 and 1972 1/

Commodity	Export-Import		Bank loans and medium term guarantees 2/		CCC credit sales		Total credit sales	
	1970/71	1971/72	1970/71	1971/72	1970/71	1971/72	1970/71	1971/72
	-- 1,000 dollars --							
World .....	97,252	86,320	390,798	371,612	488,050	457,932		
Mexico .....	301	---	806	---	1,107	---		
Central America .....	---	---	949	802	949	802		
Guatemala .....	---	---	949	802	949	802		
Caribbean .....	---	---	2,275	1,665	2,275	1,665		
Jamaica .....	---	---	649	735	649	735		
Dominican Republic .....	---	---	1,481	---	1,481	---		
Netherlands Antilles .....	---	---	145	930	145	930		
South America .....	---	206	843	34,291	843	34,497		
Colombia .....	---	206	---	---	---	206		
Ecuador .....	---	---	---	1,794	---	1,794		
Peru .....	---	---	---	31,119	---	31,119		
Bolivia .....	---	---	843	1,378	843	1,378		
Europe .....	---	10,000	211,159	134,229	211,159	144,229		
Iceland .....	---	---	34	364	34	364		
Sweden .....	---	---	872	362	872	362		
Norway .....	---	---	6,055	2,513	6,055	2,513		
Denmark .....	---	---	569	467	569	467		
United Kingdom .....	---	---	46,086	19,975	46,086	19,975		
Ireland .....	---	---	5,193	3,333	5,193	3,333		
Netherlands .....	---	---	2,393	614	2,393	614		
Belgium-Luxembourg .....	---	---	3,085	849	3,085	849		
France .....	---	---	823	974	823	974		
West Germany .....	---	10,000	27,232	9,682	27,232	19,682		
Spain .....	---	---	---	206	---	206		
Poland .....	---	---	22,184	37,470	22,184	37,470		
Malta-Gozo .....	---	---	---	802	---	802		
Yugoslavia .....	---	---	38,881	32,132	38,881	32,132		
Greece .....	---	---	14,082	11,650	14,082	11,650		
Romania .....	---	---	40,505	11,978	40,505	11,978		
Cyprus .....	---	---	3,165	858	3,165	858		
Asia .....	96,951	76,114	131,473	144,507	228,424	220,621		
Lebanon .....	---	---	1,868	995	1,868	995		

Continued--

Table 13.--U.S. credit sales of agricultural commodities:  
Value by country, fiscal years 1971 and 1972 1/--Continued

Commodity	Export-Import		CCC		Total	
	Bank loans	and	credit	sales	credit	sales
	medium term		sales		sales	
	guarantees 2/					
	1970/71	1971/72	1970/71	1971/72	1970/71	1971/72
	-- 1,000 dollars --					
Asia--Continued:						
Iran .....	---	---	8,740	24,820	8,740	24,820
Israel .....	21,531	6,315	---	---	21,531	6,315
Pakistan .....	---	---	---	5,314	---	5,314
Thailand .....	---	---	7,517	10,004	7,517	10,004
Malaysia .....	---	---	155	---	155	---
Philippines .....	---	---	39,046	34,189	39,046	34,189
Korea, Republic of ...	---	---	62,797	65,175	62,797	65,175
Hong Kong .....	---	---	1,456	684	1,456	684
Republic of China ...	---	---	78	---	78	---
Japan .....	75,420	69,799	9,816	3,326	85,236	73,125
Australia and Oceania ..	---	---	627	---	627	---
Australia .....	---	---	627	---	627	---
Africa .....	---	---	42,666	56,118	42,666	56,118
Morocco .....	---	---	22,666	16,890	22,666	16,890
Algeria .....	---	---	1,716	1,143	1,716	1,143
Tunisia .....	---	---	5,812	7,414	5,812	7,414
Egypt .....	---	---	---	10,884	---	10,884
Sudan .....	---	---	---	6,633	---	6,633
Ghana .....	---	---	---	1,616	---	1,616
Liberia .....	---	---	2,120	---	2,120	---
Zaire (Congo-Kinshasa):	---	---	999	1,858	999	1,858
Republic of South						
Africa .....	---	---	9,353	9,680	9,353	9,680

1/ Credits for relatively short periods repayable in dollars plus interest (covering the financing costs of the lending agency).

2/ Includes disbursements by the Export-Import Bank and disbursements by U.S. commercial banks under Export-Import Bank medium-term guarantees against political and/or financial risk.



Table 14.--Leading dollar markets for U.S. agricultural exports and principal countries of destination for Government-financed agricultural exports, fiscal years 1971 and 1972

Country	Commercial sales for dollars <sup>1/</sup>	Country	Government-financed exports
	Million dollars		Million dollars
1970/71:		1970/71:	
Japan .....	1,215	India .....	197
Canada .....	785	Korea, Republic of ..	163
West Germany .....	590	South Vietnam .....	126
Netherlands .....	550	Indonesia .....	118
United Kingdom .....	472	Pakistan .....	72
Italy .....	247	Israel .....	54
France .....	195	Brazil .....	45
Belgium-Luxembourg .....	187	Morocco .....	36
Spain .....	168	Turkey .....	36
China, Republic of .....	158	Colombia .....	21
1971/72:		1971/72:	
Japan .....	1,163	Korea, Republic of ..	179
Canada .....	805	India .....	164
Netherlands .....	616	South Vietnam .....	120
West Germany .....	607	Indonesia .....	105
United Kingdom .....	430	Pakistan .....	83
Italy .....	306	Israel .....	53
France .....	214	Morocco .....	44
Spain .....	201	Philippines .....	24
China, Republic of .....	160	Turkey .....	22
Belgium-Luxembourg .....	148	Sri Lanka (Ceylon) ..	21

<sup>1/</sup> Not adjusted for transshipments.

Table 15.--U.S. agricultural exports: Value of total, specified Government-financed programs, and commercial, by country, fiscal years 1971 and 1972

Country	Agricultural total		Specified Government-financed programs		Commercial <sup>1/</sup>	
	1971	1972	1971	1972	1971	1972
	-- 1,000 dollars --					
World .....	7,757,574	8,051,499	1,079,984	1,121,510	6,677,590	6,929,989
Greenland .....	1	1	0	0	1	1
Canada .....	785,096	804,735	0	0	785,096	804,735
Miqueleon and St. Pierre Islands .....	398	17	0	0	398	17
Mexico .....	130,619	130,779	0	0	130,619	130,779
Central America .....	86,504	83,631	6,469	9,579	80,035	74,052
Guatemala .....	16,332	17,343	2,046	3,270	14,286	14,073
British Honduras .....	2,526	3,255	145	245	2,381	3,010
El Salvador .....	12,892	8,700	1,732	1,502	11,160	7,198
Honduras .....	9,505	9,347	942	1,218	8,563	8,129
Nicaragua .....	7,342	7,248	325	944	7,017	6,304
Costa Rica .....	13,068	9,552	719	1,231	12,349	8,321
Panama .....	24,839	28,186	560	1,169	24,279	27,017
Canal Zone .....	0	0	0	0	0	0
Caribbean .....	163,089	181,747	19,837	23,069	143,252	158,678
Bermuda .....	8,627	9,174	0	0	8,627	9,174
Bahamas .....	27,113	28,948	0	0	27,113	28,948
Cuba .....	0	0	0	0	0	0
Jamaica .....	38,527	39,979	1,731	2,140	36,796	37,839
Haiti .....	9,127	9,091	1,703	1,698	7,424	7,393
Dominican Republic .....	36,638	47,667	15,821	18,513	20,817	29,154
Leeward-Windward Islands .....	5,955	5,513	397	501	5,558	5,012
Barbados .....	4,151	4,344	35	68	4,116	4,276
Trinidad-Tobago .....	17,293	17,930	150	149	17,143	17,781
Netherlands Antilles .....	13,530	16,004	0	0	13,530	16,004
French West Indies .....	2,128	3,097	0	0	2,128	3,097
South America .....	366,425	365,784	90,514	57,827	275,911	307,957
Colombia .....	47,776	53,831	21,427	16,103	26,349	37,728
Venezuela .....	112,257	112,129	0	1,342	112,257	110,787
Guyana .....	4,141	4,712	446	329	3,695	4,383
Surinam .....	4,801	5,509	103	86	4,698	5,423
French Guiana .....	150	130	0	0	150	130
Ecuador .....	15,937	19,167	1,787	6,664	14,150	12,503
Peru .....	37,544	64,937	5,079	5,095	32,465	59,842
Bolivia .....	4,827	10,987	2,081	6,238	2,746	4,749
Chile .....	36,378	20,799	8,916	4,708	27,462	16,091
Brazil .....	87,409	58,970	44,902	13,365	42,507	45,605
Paraguay .....	4,444	2,975	3,949	2,712	495	263
Uruguay .....	2,742	2,466	1,244	1,185	938	1,281
Argentina .....	8,019	9,172	0	0	8,019	9,172
Falkland Islands .....	0	0	0	0	0	0
Europe .....	3,142,437	3,313,746	46,760	22,916	3,096,677	3,290,830
Iceland .....	1,967	1,971	822	615	1,145	1,356
Sweden .....	50,167	56,160	0	0	50,167	56,160
Norway .....	43,322	47,453	0	0	43,322	47,453
Finland .....	12,845	14,694	0	0	12,845	14,694
Denmark .....	97,776	101,393	0	0	97,776	101,393
United Kingdom .....	472,099	429,914	0	0	472,099	429,914
Ireland .....	29,325	21,311	0	0	29,325	21,311
Netherlands .....	550,239	616,398	0	0	550,239	616,398
Belgium-Luxembourg .....	187,074	147,838	0	0	187,074	147,838
France .....	194,739	214,074	0	0	194,739	214,074
West Germany .....	589,896	607,265	0	0	589,896	607,265
East Germany .....	15,723	18,408	0	0	15,723	18,408
Austria .....	9,991	9,365	0	0	9,992	9,365
Czechoslovakia .....	23,943	21,530	0	0	23,943	21,530
Hungary .....	19,158	15,472	812	0	18,346	15,472
Switzerland .....	88,348	103,627	0	0	88,348	103,627
Estonia .....	0	0	0	0	0	0
Latvia .....	387	769	0	0	387	769
Lithuania .....	0	0	0	0	0	0
Poland .....	50,869	63,143	0	0	50,869	63,143
USSR .....	11,976	136,030	0	0	11,976	136,030
Azores .....	28	432	0	0	28	432
Spain .....	167,512	200,833	0	0	167,512	200,833
Portugal .....	47,302	55,462	0	0	47,302	55,462
Gibraltar .....	25	57	0	0	25	57
Malta-Gozo .....	1,053	1,318	611	244	442	1,074
Italy .....	247,378	305,600	0	0	247,378	305,600
Yugoslavia .....	101,111	46,705	0	0	101,111	46,705
Albania .....	0	131	0	0	0	131

Continued--

Table 15.--U.S. agricultural exports: Value of total, specified Government-financed programs, and commercial, by country, fiscal years 1971 and 1972--Continued

Country	Agricultural total		Specified Government-financed programs		Commercial 1/	
	1971	1972	1971	1972	1971	1972
-- 1,000 dollars --						
<b>Europe--Continued:</b>						
Greece	24,271	22,462	0	0	24,271	22,462
Romania	43,874	25,919	7,873	0	36,001	25,919
Bulgaria	3,633	707	0	0	3,633	707
Turkey	41,861	24,220	36,354	21,518	5,507	2,702
Cyprus	5,544	3,085	288	539	5,256	2,546
<b>Asia</b>						
Syrian Arab Republic	7,403	11,247	180	297	7,223	10,950
Lebanon	18,637	26,593	6,550	7,686	12,087	18,907
Iraq	1,483	6,572	383	456	1,100	6,116
Iran	43,420	75,588	12,942	14,144	30,478	61,444
Israel	120,535	113,150	53,661	53,073	66,874	60,077
Jordan	9,989	9,308	3,934	4,714	6,055	4,594
Gaza Strip	68	13	1,907	950	-1,839	-937
Kuwait	4,109	5,009	0	0	4,109	5,009
Saudi Arabia	24,461	30,510	0	0	24,461	30,510
Arab Peninsula States, n.e.c.	2,974	1,844	1,947	23	1,027	1,821
Yemen (Aden)	504	184	128	123	376	61
Bahrain	1,254	995	0	0	1,254	995
Afghanistan	2,428	11,383	4,016	14,368	-1,588	-2,985
India	223,300	192,951	196,894	164,454	26,406	28,497
Pakistan	90,268	168,579	71,677	82,623	18,591	85,956
Nepal	60	132	44	235	16	-103
Sri Lanka (Ceylon)	5,793	21,593	6,738	20,642	-945	891
Burma	503	448	1,110	726	-607	-278
Thailand	41,850	50,032	325	781	41,525	49,251
North Vietnam	0	0	0	0	0	0
South Vietnam	133,704	117,288	126,455	119,564	7,249	-2,276
Laos	1,456	1,687	1,325	1,276	131	411
Cambodia (Khmer Republic)	1,502	7,019	846	9,534	656	-2,515
Malaysia	15,824	12,229	1,316	647	14,508	11,582
Singapore	16,842	16,059	181	51	16,661	16,008
Indonesia	115,391	120,357	118,028	163,048	-2,637	15,309
Philippines	71,426	82,847	13,126	24,192	58,300	58,745
Hacao	241	110	82	106	159	4
Southern Southeastern Asia, n.e.c.	50	73	0	0	50	73
Peoples' Republic of China	0	0	0	0	0	0
Outer Mongolia	0	0	0	0	0	0
North Korea	0	0	0	0	0	0
Korea, Republic of	303,155	316,917	162,826	178,802	140,329	138,115
Hong Kong	71,811	55,839	230	0	71,581	55,839
Republic of China	168,452	168,956	9,954	9,009	158,498	159,947
Japan	1,215,095	1,163,038	0	0	1,215,095	1,163,038
Nansei Islands, n.e.c.	18,600	12,901	889	1,060	17,711	11,841
<b>Australia and Oceania</b>						
Australia	58,853	47,573	0	0	58,853	47,573
Papua New Guinea	39,842	31,558	0	0	39,842	31,558
New Zealand and Western Samoa	288	191	0	0	288	191
British Western Pacific Islands	10,755	9,109	0	0	10,755	9,109
British Pacific Islands	1,431	0	0	0	1,431	0
French Pacific Islands	0	29	0	0	0	29
Trust Territory of Pacific Islands	2,871	2,897	0	0	2,871	2,897
Pacific Islands, n.e.c.	3,666	3,444	0	0	3,666	3,444
<b>Africa</b>						
Morocco	290,562	322,093	108,148	102,179	182,414	219,914
Algeria	63,851	56,406	36,358	43,550	27,493	12,856
Tunisia	23,052	37,936	0	0	23,052	37,936
Libya	27,211	26,204	21,328	16,780	5,883	9,424
Egypt	5,752	4,181	0	0	5,752	4,181
Sudan	24,086	44,524	0	0	24,086	44,524
Canary Islands	388	8,651	97	87	291	8,564
Spanish Africa, n.e.c.	5,202	6,266	0	0	5,202	6,266
Equatorial Guinea	0	1	0	0	0	1
Spanish Africa, n.e.c. and Equatorial Guinea	0	1	0	0	0	1
Mauritania	10	0	0	0	10	0
Federal Republic of Cameroon	513	953	634	1,083	-121	-130
Senegal	1,322	2,563	197	155	1,125	2,408
Mali	3,203	3,453	1,254	2,234	1,954	3,219
Guinea	0	902	0	1,152	0	-250
Sierra Leone	4,165	5,576	4,669	5,327	-504	249
Ivory Coast	3,652	3,799	1,303	1,894	2,349	1,905
Ghana	962	1,956	282	1,103	680	853
	15,890	11,184	12,703	7,720	3,187	3,464

Continued--

Table 15.--U.S. agricultural exports: Value of total, specified Government-financed programs, and commercial, by country, fiscal years 1971 and 1972--Continued

Country	Agricultural total		Specified Government-financed programs		Commercial 1/	
	1971	1972	1971	1972	1971	1972
-- 1,000 dollars --						
Africa--Continued:						
The Gambia	316	522	318	518	-2	4
Niger	0	257	0	820	0	-563
Togo	1,119	1,185	698	596	421	589
Nigeria	29,409	27,193	8,134	821	21,275	26,372
Central African Republic	56	58	114	146	-58	-98
Gabon	141	168	41	40	100	128
Chad	0	69	0	63	0	6
Western Africa, n.e.c.	4,476	0	4,240	0	236	0
British West Africa	0	0	14	4	-14	-4
Madeira Islands	13	663	0	0	13	663
Upper Volta	0	1,870	0	2,671	0	-801
Dahomey	0	1,807	0	332	0	1,475
Angola	6,414	2,818	0	0	6,414	2,818
Congo (Brazzaville)	0	384	0	0	0	384
Western Portuguese Africa, n.e.c.	444	470	0	0	444	470
Liberia	9,329	9,572	1,194	1,935	8,135	7,637
Zaire (Congo-Kinshasa)	6,068	7,813	2,488	3,047	3,580	4,766
Burundi	0	459	0	464	0	-5
Burundi-Rwanda	573	0	749	0	-176	0
Rwanda	0	611	0	479	0	132
Somali Republic	3,108	52	107	0	3,001	52
Ethiopia	1,093	668	325	759	768	-91
Afars-Issas	457	383	0	0	457	383
Uganda	442	250	189	97	253	153
Kenya	2,247	3,065	1,089	846	1,158	2,219
Seychelles-Dependencies	64	61	80	60	-16	1
Tanzania	2,492	8,271	2,191	1,354	301	6,917
Mauritius-Dependencies	2,494	2,895	1,146	1,623	1,348	1,272
Mozambique	487	308	0	0	487	308
Malagasy Republic	1,048	1,377	594	626	454	751
Republic of South Africa	30,478	28,531	0	0	30,478	28,531
Botswana	0	1,015	0	869	0	146
Zambia	3,838	449	39	75	3,799	374
Swaziland	0	116	0	361	0	-245
Rhodesia	47	32	0	0	47	32
Malawi	117	93	66	171	51	-78
Southern Africa, n.e.c.	4,528	0	5,507	0	-979	0
Lesotho	0	2,062	0	2,317	0	-255
Unspecified countries	0	0	10,562	91,446	-10,562	-91,446

1/ Negative values in the commercial columns, indicating an excess of Government program exports over total exports, may be attributed to lags in reporting or to differences in classification procedures.

Table 16.--U.S. agricultural exports: Specified Government-financed programs; value by country, fiscal years 1971 and 1972

Commodity	Title I				Title II donations				Mutual Security, AID		Specified Government-financed programs	
	Local currency		Long-term dollar credit sales		Government-to-government		Voluntary relief agencies		1971	1972	1971	1972
	1971	1972	1971	1972	1971	1972	1971	1972	1971	1972	1971	1972
	-- 1,000 dollars --											
World .....	203,794	144,793	539,224	529,794	137,840	227,863	142,105	151,651	57,021	67,409	1,079,984	1,121,510
Central America .....	---	---	---	---	---	---	---	---	---	---	---	---
Guatemala .....	---	---	---	---	---	513	221	5,956	9,272	---	---	---
British Honduras .....	---	---	---	---	---	---	19	2,046	3,226	---	86	6,469
El Salvador .....	---	---	---	---	---	---	---	145	245	---	25	2,046
Honduras .....	---	---	---	---	---	354	70	1,378	1,432	---	---	145
Nicaragua .....	---	---	---	---	---	108	24	834	1,160	---	---	1,732
Costa Rica .....	---	---	---	---	---	---	25	325	919	---	34	942
Panama .....	---	---	---	---	---	51	83	668	1,121	---	---	325
Caribbean .....	---	---	---	---	---	---	---	360	1,169	---	27	719
Jamaica .....	---	---	8,520	12,487	1,668	1,277	9,563	9,302	---	---	---	560
Haiti .....	---	---	---	529	1,293	1,126	438	485	86	3	19,837	23,069
Dominican Republic .....	---	---	---	---	187	21	1,516	1,677	---	---	1,731	2,140
Leeward-Windward Islands .....	---	---	8,520	11,958	151	52	7,064	6,500	---	---	1,703	1,690
Barbados .....	---	---	---	---	---	---	397	501	86	3	15,821	18,513
Trinidad-Tobago .....	---	---	---	---	35	68	---	---	---	---	397	501
South America .....	---	---	---	---	2	10	148	139	---	---	---	35
Colombia .....	---	---	32,790	13,891	25,124	16,608	31,514	27,350	1,086	1/-22	90,514	57,000
Venezuela .....	---	---	6,997	2,626	4,976	4,061	8,821	9,280	633	136	21,427	16,103
Guyana .....	---	---	---	---	---	---	---	---	---	---	---	1,342
Surinam .....	---	---	305	---	141	329	---	---	---	---	---	329
Ecuador .....	---	---	---	4,347	151	160	---	---	---	---	446	86
Peru .....	---	---	---	---	1,020	2,798	1,636	2,157	---	---	103	1,787
Bolivia .....	---	---	---	---	300	624	4,059	2,297	---	---	1,787	6,664
Chile .....	---	---	---	4,085	2,795	1,781	1,779	1,779	---	---	5,079	5,095
Brazil .....	---	---	21,402	1,155	15,469	114	5,668	4,524	453	1/-250	2,081	6,238
Paraguay .....	---	---	2,669	1,678	169	6,468	8,031	5,742	---	70	8,916	4,708
Uruguay .....	---	---	1,417	---	---	100	1,111	912	---	---	44,902	13,365
Europe .....	---	---	---	---	526	407	659	---	---	22	3,949	2,712
Iceland .....	---	---	25,861	4,721	13,183	1,789	5,922	7,017	1,794	9,389	1,824	1,185
Hungary .....	---	---	822	615	---	---	---	---	---	---	---	---
Malta-Gozo .....	---	---	---	---	812	---	---	---	---	---	46,760	22,916
Romania .....	---	---	---	---	373	---	---	---	---	---	822	615
Turkey .....	---	---	---	---	7,873	---	238	244	---	---	812	---
Cyprus .....	---	---	25,039	4,106	3,837	1,250	5,684	6,773	---	---	611	244
Asia .....	---	---	---	---	288	539	---	---	1,794	9,389	7,873	---
Syrian Arab Republic .....	201,256	141,793	427,399	444,562	52,149	92,655	67,745	78,800	49,145	53,684	36,354	21,518
Lebanon .....	---	---	---	---	---	---	180	297	---	---	288	539
Iraq .....	---	---	6,203	6,281	216	1,246	131	159	---	---	797,694	814,494
Iran .....	---	---	---	---	---	218	383	238	---	---	180	297
Israel .....	---	---	12,942	13,627	---	409	---	108	---	---	6,550	7,686
	---	---	5,352	51,805	---	---	---	---	---	---	383	456
	---	---	---	---	---	---	2,309	1,268	---	---	12,942	14,144
	---	---	---	---	---	---	---	---	---	---	53,661	53,073

Continued--

Table 16.--U.S. agricultural exports: Specified Government-financed programs; value by country, fiscal years 1971 and 1972--Continued

Commodity	Title I		Title II donations				Mutual Security, AID		Specified Government-financed programs			
	Local currency		Long-term dollar credit sales		Government-to-government		Voluntary relief agencies					
	1971	1972	1971	1972	1971	1972	1971	1972	1971	1972		
-- 1,000 dollars --												
Asia--Continued:												
Jordan			1,197	1,760	1,788	2,163	949	791			3,934	4,714
Gaza Strip							1,907	950			1,907	950
Arabia Peninsula States, n.e.c.					1,922		25	23			1,947	23
Yemen (Aden)					23	11	105	112			128	123
Afghanistan			2,984	6,074	1,032	8,214		80			4,016	14,368
India	8,729	8,789	120,858	32,787	3,432	45,622	44,623	60,534	19,252	16,722	196,894	164,454
Pakistan	18,735	16,755	42,796	50,506	7,646	10,430	1,171	762	1,329	4,170	71,677	82,623
Nepal					44	235					44	235
Sri Lanka (Ceylon)			3,842	18,561	1,209	380	1,687	1,701			6,738	20,642
Burma							1,110	726			1,110	726
Thailand							325	781			325	781
South Vietnam	109,920	100,010		3,930	9,281	4,276		507	7,254	10,841	126,455	119,564
Laos					1,072	984	240	292	13		1,325	1,276
Cambodia (Khmer Republic)	836	7,445		2,050			10	19		20	846	9,534
Malaysia					355	80	961	567			1,316	647
Singapore							181	51			181	51
Indonesia			110,519	96,569	2,649	4,452	4,860	4,027			118,028	105,048
Philippines			7,602	20,230	1,411	146	4,113	3,726			13,125	24,102
Macao							82	106			82	106
Korea, Republic of	53,082	6,405	67,104	140,382	19,180	9,109	2,163	975	21,297	21,931	162,826	178,802
Hong Kong								230			230	
Republic of China	9,954	5,389					3,620				9,954	9,009
Nansei Islands, n.e.c.					889	1,060					889	1,060
Africa	2,538		44,654	54,133	34,641	23,867	21,405	19,910	4,910	4,269	108,148	102,179
Morocco			18,947	26,879	5,460	5,640	7,225	7,828	4,726	3,203	36,358	43,550
Tunisia			10,539	13,533	8,748	1,165	2,041	2,072		10	21,328	16,780
Sudan							97	87			97	87
Mauritania					559	1,083	75				634	1,083
Federal Republic of Cameroon					132		65	155			197	155
Senegal					927	2,005	327	229			1,254	2,234
Mali						1,152						1,152
Guinea			4,558	4,491	111	836					4,669	5,327
Sierra Leone			214	272	9	20	1,080	1,602			1,303	1,894
Ivory Coast					282	1,103					282	1,103
Ghana	2,538		8,251	5,657	273	36	1,641	1,157		870	12,703	7,720
The Gambia					131	331	187	187			318	518
Niger						820						820
Togo					437	175	261	421			698	596
Nigeria					7,538	409	596	226		186	8,134	821
Central African Republic					114	146					114	146
Gabon					41	40					41	40
Chad						63						63
Western Africa, n.e.c.					3,636		604				4,240	
British West Africa							14	4			14	4

Continued--

Table 16.--U.S. agricultural exports: Specified Government-financed programs; value by country, fiscal years 1971 and 1972--Continued

Commodity	Title I				Title II donations				Mutual Security, AID		Specified Government-financed programs	
	Local currency		Long-term dollar credit sales		Government-to-government		Voluntary relief agencies		1971	1972	1971	1972
	1971	1972	1971	1972	1971	1972	1971	1972				
-- 1,000 dollars --												
Africa--Continued:												
Upper Volta .....	---	---	---	---	---	1,686	---	985	---	---	---	2,671
Dahomey .....	---	---	---	---	---	288	---	44	---	---	---	332
Liberia .....	---	---	906	1,279	15	221	273	435	---	---	1,194	1,935
Zaire (Congo-Kinshasa) .....	---	---	1,239	2,022	334	696	915	329	---	---	2,488	3,047
Burundi .....	---	---	---	---	---	239	---	225	---	---	---	464
Burundi-Rwanda .....	---	---	---	---	133	---	616	---	---	---	749	---
Rwanda .....	---	---	---	---	---	---	---	479	---	---	---	479
Somali Republic .....	---	---	---	---	107	---	---	---	---	---	107	---
Ethiopia .....	---	---	---	---	247	690	78	69	---	---	325	759
Uganda .....	---	---	---	---	5	97	---	---	184	---	189	97
Kenya .....	---	---	---	---	---	310	1,089	536	---	---	1,089	846
Seychelles-Dependencies .....	---	---	---	---	---	---	80	60	---	---	80	60
Tanzania .....	---	---	---	---	240	151	1,951	1,203	---	---	2,191	1,354
Mauritius-Dependencies .....	---	---	---	---	1,146	1,533	---	90	---	---	1,146	1,623
Malagasy Republic .....	---	---	---	---	116	201	478	425	---	---	594	626
Botswana .....	---	---	---	---	---	869	---	---	---	---	---	869
Zambia .....	---	---	---	---	39	75	---	---	---	---	39	75
Swaziland .....	---	---	---	---	---	361	---	---	---	---	---	361
Malawi .....	---	---	---	---	---	6	66	165	---	---	66	171
Southern Africa, n.e.c. ....	---	---	---	---	3,861	---	1,646	---	---	---	5,507	---
Lesotho .....	---	---	---	---	---	1,420	---	897	---	---	---	2,317
Unspecified countries .....	---	---	---	---	2/10,562	3/91,446	---	---	---	---	10,562	91,446

1/ Negative values due to adjustments from prior periods.

2/ Donations through United Nations Relief and Works Agency (UNRWA) for relief of refugees.

3/ Donations through United Nations Children's Fund (UNICEF), \$17,543,000; United Nations Relief Organization of Dacca (UNROD), \$62,707,000; and United Nations Relief and Works Agency (UNRWA), \$11,196,000.

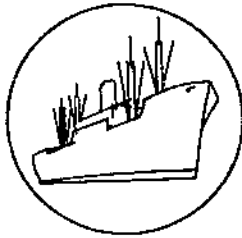

## SPECIAL in this issue

---

### U.S. FARM EXPORTS TO 50 LARGEST MARKETS, 1971/72

The United States exported \$8.05 billion worth of farm products to 165 countries in 1971/72, but 15 countries received 69 percent of the total (table 17). U.S. farm exports to the 50 major markets listed in table 24 amounted to \$7.51 billion or 93 percent of the exports to all countries. Shipments of farm commodities to the 50 individual countries ranged from \$1.16 billion worth to Japan to \$22 million worth to Greece. Agricultural exports to 21 countries exceeded the \$100 million mark and 11 others exceeded the \$50 million level.

Shipments of farm products to the European Community (EC) accounted for the largest single share of total U.S. agricultural exports. In 1971/72, the EC took a record \$1.89 billion worth -- 7 percent above the previous year. The six-country EC total was nearly a fourth of all U.S. farm exports. The Netherlands edged out West Germany to become the largest market among EC countries, accounting for \$616 million. It was the second largest market for U.S. oilseeds and feed grains and was a leading outlet for protein meal, fruits, vegetables, meats, nuts, and tobacco. West Germany was the top outlet for U.S. protein meal, nuts, and poultry meat. Italy's principal purchases were feed grains, oilseeds, protein meal, tobacco, cotton, animal fats, and hides. France was an important market for protein meal, oilseeds, meats, fruits, cotton, and nuts while Belgium-Luxembourg took large shipments of oilseeds, protein meal, tobacco, feed grains, and meats.

For the third consecutive year, Japan's purchases of U.S. farm commodities exceeded the billion-dollar level. Leading all other outlets for U.S. oilseeds, animal fats, wheat, feed grains, cotton, and hides and skins, and ranking second or third for tobacco, fruits and preparations, meats (excluding poultry meat), poultry meat, and nuts and preparations, Japan took \$1.16 billion worth of our farm products, 4 percent less than a year earlier. Shipments to Japan accounted for a fourth of total U.S. oilseed exports, nearly a fifth of the feed grains, and 21 percent of U.S. cotton exports in 1971/72.

Farm product shipments to Canada advanced slightly to \$805 million, including U.S. grain and oilseed exports transshipped through Canadian ports. Canada remained our top foreign outlet for fruits, vegetables, and meats and a major market for cotton, protein meal, vegetable oils, rice, hides, and nuts. As usual, large quantities of the oilseeds, wheat, and feed grains reported as exports to Canada were transshipped to other countries.

Of the 50 leading markets in 1971/72, 31 increased their purchases over the year before. Largest gains, after the USSR, were registered for the Netherlands, Italy, Bangladesh, Spain, Iran, Pakistan, and Peru. Exports dropped in 1971/72 to the other 19 markets, with Yugoslavia, Japan, the United Kingdom, Belgium-Luxembourg, and Brazil showing the largest declines.



### Transshipments through Canada, Netherlands, and Belgium

The estimated quantity and value by commodity of U.S. farm products originally reported to the Bureau of the Census as destined for Canada, the Netherlands, and Belgium, but which were actually transshipped through the ports of those countries and ultimately arrived for use in other countries, are shown in tables 21 through 23.

The statistics on exports by country of destination are significantly changed in some cases by the transshipment adjustments. As shown in table 20, after adjustments for transshipments, 1971/72 U.S. farm exports to EC totaled \$1.84 billion, down nearly 2 percent from the year-earlier level. After adjustments, West Germany was the largest market among EC countries, accounting for \$678 million in 1971/72. The Netherlands ranked second with purchases of \$467 million, while Italy continued in third place with \$308 million. France and Italy made significantly larger purchases of U.S. farm products in 1971/72, but exports to the other EC countries were off somewhat from a year earlier.

U.S. farm exports to Canada after transshipment adjustments, as shown in table 20, totaled \$660 million in 1971/72. This was a fifth higher than the 1970/71 adjusted exports. After transshipment adjustments, U.S. agricultural exports to Japan totaled \$1,183 million in 1971/72.

Included among the countries whose farm trade statistics for 1971/72 were most affected by the transshipment adjustments were West Germany, Canada, the Netherlands, the United Kingdom, France, the USSR, Spain, Japan, and Belgium-Luxembourg.

Table 17.--Value of U.S. agricultural exports to 15 major markets,  
fiscal years 1967-72 <sup>1/</sup>

Country	1966/67	1967/68	1968/69	1969/70	1970/71	1971/72	Change 1970/71 to 1971/72
	-- Million dollars --						Percent
Japan .....	939.1	898.3	839.5	1,089.2	1,215.1	1,163.0	-4.3
Canada .....	593.8	543.4	643.1	765.8	785.1	804.7	+2.5
Netherlands .....	472.6	493.2	425.8	452.9	550.2	616.4	+12.0
West Germany .....	494.3	387.2	401.0	431.2	589.9	607.3	+2.9
United Kingdom .....	454.0	397.3	329.0	406.4	472.1	429.9	-8.9
Korea, Republic of .....	116.0	176.9	258.7	171.1	303.2	316.9	+4.5
Italy .....	211.0	237.6	205.0	220.3	247.4	305.6	+23.5
France .....	152.9	144.7	142.3	140.1	194.7	214.1	+9.9
Spain .....	157.8	158.2	124.5	169.1	167.5	200.8	+19.9
India .....	505.8	511.1	248.3	275.4	223.3	193.0	-13.6
Taiwan .....	103.2	121.5	113.1	114.1	168.5	169.0	+0.3
Belgium-Luxembourg .....	179.1	140.1	126.2	138.6	187.1	147.8	-21.0
USSR .....	21.3	6.2	9.4	17.8	12.0	136.0	+1,035.9
Mexico .....	74.4	71.1	86.3	138.9	130.6	130.8	+0.1
Indonesia .....	37.3	49.3	89.4	123.8	115.4	120.4	+4.3
15 major markets .....	4,512.6	4,336.1	4,041.6	4,654.7	5,362.1	5,555.7	+3.6
Other .....	2,248.6	1,976.4	1,699.3	2,066.7	2,395.5	2,495.8	+4.2
Total .....	6,761.2	6,312.5	5,740.9	6,721.4	7,757.6	8,051.5	+3.8

<sup>1/</sup> Not adjusted for transshipments. Countries are listed in order of rank in 1971/72.

Table 18.--U.S. agricultural exports: Value by major areas and share of total, fiscal years 1967-72 <sup>1/</sup>

Area of destination	1966/67	1967/68	1968/69	1969/70	1970/71	1971/72
-- Million dollars --						
World .....	6,761	6,313	5,741	6,721	7,758	8,051
Europe .....	2,787	2,475	2,321	2,713	3,342	3,421
Asia .....	2,450	2,513	2,121	2,480	2,765	2,832
Canada .....	478	465	495	542	549	660
South America .....	338	330	287	308	367	368
Africa .....	407	228	193	230	294	325
Caribbean .....	117	124	133	139	164	182
Mexico .....	74	71	86	139	131	131
Central America .....	60	61	58	65	87	84
Australia-Oceania ...	50	46	47	56	59	48
Unspecified .....	---	---	---	49	---	---
-- Percent of total --						
World .....	100.0	100.0	100.0	100.0	100.0	100.0
Europe .....	41.2	39.2	40.4	40.4	43.1	42.5
Asia .....	36.3	39.8	37.0	36.9	35.6	35.2
Canada .....	7.1	7.4	8.6	8.0	7.1	8.2
South America .....	5.0	5.2	5.0	4.6	4.7	4.6
Africa .....	6.0	3.6	3.4	3.4	3.8	4.0
Caribbean .....	1.7	2.0	2.3	2.1	2.1	2.3
Mexico .....	1.1	1.1	1.5	2.1	1.7	1.6
Central America .....	.9	1.0	1.0	1.0	1.1	1.0
Australia-Oceania ...	.7	.7	.8	.8	.8	.6
Unspecified .....	---	---	---	.7	---	---

<sup>1/</sup> Adjusted for transshipments through Canada, the Netherlands, and Belgium.

Table 19.--U.S. agricultural exports: By major world areas, fiscal years 1971 and 1972

Area <sup>1/</sup>	Total				Specified Government-financed programs				Commercial			
	1970/71	1971/72	Change 1970/71 to 1971/72 <sup>2/</sup>		1970/71	1971/72	Change 1970/71 to 1971/72 <sup>2/</sup>		1970/71	1971/72	Change 1970/71 to 1971/72 <sup>2/</sup>	
	Million dollars	Million dollars	Million dollars	Percent	Million dollars	Million dollars	Million dollars	Percent	Million dollars	Million dollars	Million dollars	Percent
World .....	7,758	8,051	+293	+3.8	1,080	1,122	+42	+3.8	6,678	6,929	+251	+3.8
Canada .....	785	805	+20	+2.5	0	0	---	---	785	805	+20	+2.5
Mexico .....	131	131	<sup>3/</sup>	+1	0	0	---	---	131	131	<sup>3/</sup>	+1
Central America .....	87	83	-4	-3.3	6	10	+4	+48.1	80	74	-6	-7.5
Caribbean .....	163	182	+19	+11.4	20	23	+3	+16.3	143	158	+15	+10.8
South America .....	366	366	<sup>3/</sup>	-.2	91	58	-33	-36.1	276	308	+32	+11.6
Europe .....	3,143	3,314	+171	+5.4	47	23	-24	-51.0	3,097	3,291	+194	+6.3
Asia .....	2,733	2,801	+68	+2.5	798	815	+17	+2.1	1,935	1,987	+52	+2.7
Australia and Oceania .....	59	47	-12	-19.2	0	0	---	---	59	47	-12	-19.2
Africa .....	291	322	+31	+10.8	108	102	-6	-5.5	182	220	+38	+20.5
Unspecified .....	0	0	---	---	10	91	+81	---	-10	-91	-81	---

<sup>1/</sup> Not adjusted for transshipments.

<sup>2/</sup> Percentages determined before rounding.

<sup>3/</sup> Less than \$500,000.

Table 20.--U.S. agricultural exports adjusted for transshipments: Estimated value to selected countries, fiscal years 1968-72 1/

Year	European Community						Total EC		
	Belgium-Luxembourg	France	Italy	Netherlands	West Germany				
-- 1,000 dollars --									
1967/68	143,119	171,396	241,011	350,701	469,516		1,375,743		
1968/69	133,563	164,292	221,774	320,126	500,269		1,340,024		
1969/70	139,293	190,865	229,369	384,152	532,078		1,475,757		
1970/71	200,217	218,047	260,785	486,781	702,637		1,868,467		
1971/72	130,246	255,949	307,918	467,353	678,435		1,839,901		
Year	European Free Trade Area							Total EFTA	
	Austria	Denmark	Finland	Norway	Portugal	Sweden	Switzerland		United Kingdom
-- 1,000 dollars --									
1967/68	7,934	84,433	12,180	49,189	16,847	51,393	57,745	456,053	735,774
1968/69	4,732	65,769	11,818	28,712	17,494	52,422	75,289	388,984	645,220
1969/70	10,200	78,806	12,333	37,571	28,367	54,788	87,528	456,603	766,196
1970/71	10,223	99,394	15,047	45,458	52,996	60,585	96,641	513,684	894,028
1971/72	9,376	109,719	16,668	48,595	56,671	56,620	107,228	516,431	921,308
Year	COMECON							Total COMECON	
	Bulgaria	Czechoslovakia	East Germany	Hungary	Poland	Romania	USSR		
-- 1,000 dollars --									
1967/68	3,300	6,761	16,599	5,032	52,770	516	6,155	91,133	
1968/69	1,860	4,919	18,352	6,915	55,459	3,594	9,368	100,467	
1969/70	4,428	5,785	24,266	12,934	53,343	14,966	17,763	133,485	
1970/71	3,633	25,939	15,788	19,158	51,718	51,054	12,363	179,653	
1971/72	707	21,532	18,444	15,472	63,143	27,347	159,577	306,222	
Year	Japan	Canada	Ireland	Yugoslavia	Spain	Israel			
	-- 1,000 dollars --								
1967/68	902,673	464,827	27,586	41,210	163,701	86,055			
1968/69	853,196	494,628	19,793	21,906	131,904	79,118			
1969/70	1,108,524	541,965	25,304	22,113	190,131	102,317			
1970/71	1,230,743	549,427	30,864	107,000	184,477	124,070			
1971/72	1,183,289	660,324	24,516	48,413	225,083	115,400			
Year	Algeria	Lebanon	Morocco	Tunisia	Taiwan				
	-- 1,000 dollars --								
1967/68	23,153	16,148	48,708	30,929	122,091				
1968/69	25,519	11,933	19,822	22,758	113,418				
1969/70	17,045	11,811	28,447	27,680	114,117				
1970/71	26,113	29,507	63,851	27,499	170,367				
1971/72	38,896	26,991	57,238	26,389	169,399				

1/ Adjusted for transshipments through Canada, the Netherlands, and Belgium.

Table 21.--Transshipments of U.S. agricultural products through the Netherlands: Estimated quantity and value, commodity by country, fiscal year 1972

Country	Wheat	Corn (maize)	Sorghum	Soybeans	Soybean meal
-- Metric tons --					
European Community (EC):					
Belgium-Luxembourg .....	5,476	7,729	5,672	40,461	5,619
France .....	10,809	133,146	1,243	53,900	23,908
Italy .....	---	---	---	505	---
West Germany .....	---	165,356	7,643	431,514	---
Subtotal .....	16,285	306,231	14,558	526,380	29,527
European Free Trade Association (EFTA)					
Austria .....	---	205	---	---	---
Denmark .....	---	140,683	30	23	2,432
Finland .....	---	8,865	---	12,530	---
Sweden .....	350	3,846	---	---	2,170
Switzerland .....	---	51,815	---	3,795	3,221
United Kingdom .....	56,030	1,092,479	26,489	84,143	10,112
Subtotal .....	56,380	1,297,898	26,519	100,491	17,935
Comecon:					
Czechoslovakia .....	---	---	---	18	---
East Germany .....	---	---	---	300	---
USSR .....	---	28,945	---	---	---
Subtotal .....	---	28,945	---	318	---
Other:					
Cyprus .....	---	1,378	---	---	---
Iceland .....	---	558	---	---	---
Ireland .....	6,597	29,693	10,865	---	5,809
Israel .....	---	---	---	1,218	---
Libya .....	3,741	---	---	---	---
Malta .....	---	2,982	---	---	---
Senegal .....	---	1,400	---	---	---
Sierra Leone .....	---	1,589	---	---	---
Surinam .....	---	3,230	---	---	---
Tunisia .....	---	5,000	---	---	---
Subtotal .....	10,338	45,830	10,865	1,218	5,809
Total .....	83,003	1,678,904	51,942	628,407	53,271

Continued--

Table 21.--Transshipments of U.S. agricultural products through the Netherlands: Estimated quantity and value, commodity by country, fiscal year 1972--Continued

Country	Wheat	Corn (maize)	Sorghum	Soybeans	Soybean meal	Total
-- 1,000 dollars --						
<b>European Community (EC):</b>						
Belgium-Luxembourg	340	421	322	4,815	541	6,439
France	671	7,251	71	6,414	2,304	16,711
Italy	---	---	---	60	---	60
West Germany	---	9,005	435	51,350	---	60,790
Subtotal	1,011	16,677	828	62,639	2,845	84,000
<b>European Free Trade Association (EFTA):</b>						
Austria	---	11	---	---	---	11
Denmark	---	7,662	2	3	234	7,901
Finland	---	483	---	1,491	---	1,974
Sweden	22	210	---	---	209	441
Switzerland	---	2,822	---	451	310	3,583
United Kingdom	3,479	59,496	1,506	10,013	975	75,469
Subtotal	3,501	70,684	1,508	11,958	1,728	89,379
<b>Comecon:</b>						
Czechoslovakia	---	---	---	2	---	2
East Germany	---	---	---	36	---	36
USSR	---	1,576	---	---	---	1,576
Subtotal	---	1,576	---	38	---	1,614
<b>Other:</b>						
Cyprus	---	75	---	---	---	75
Iceland	---	30	---	---	---	30
Ireland	410	1,617	618	---	560	3,205
Israel	---	---	---	---	---	---
Libya	232	---	---	145	---	377
Malta	---	162	---	---	---	162
Senegal	---	76	---	---	---	76
Sierra Leone	---	87	---	---	---	87
Surinam	---	176	---	---	---	176
Tunisia	---	272	---	---	---	272
Subtotal	642	2,495	618	145	560	4,460
<b>Total</b>	<b>5,154</b>	<b>91,432</b>	<b>2,954</b>	<b>74,780</b>	<b>5,133</b>	<b>179,453</b>

Table 22.--Transshipments of U.S. agricultural products through Canada: Estimated quantity and value, commodity by country, fiscal year 1972

Country	Wheat	Rye	Barley	Corn (maize)	Soybeans
-- Metric tons --					
European Community (EC):				305	2,531
Belgium-Luxembourg .....	35,163	---	---	---	14,397
France .....	---	---	1,938	6,121	7,049
Italy .....	17,227	---	4,877	125,502	131,206
Netherlands .....	126,579	5,918	6,466	43,967	46,892
West Germany .....	18,942	---	13,281	175,895	202,075
Subtotal .....	197,911	5,918	---	---	---
European Free Trade Association (EFTA):					3,048
Denmark .....	---	---	---	---	4,518
Norway .....	10,233	---	---	11,430	2,749
Portugal .....	4,926	---	---	---	---
Switzerland .....	299	---	---	94,945	11,567
United Kingdom .....	68,039	---	---	106,375	21,882
Subtotal .....	83,497	---	---	---	---
Comecon:			32,461	---	---
Romania .....	---	---	60,417	358,521	---
USSR .....	---	---	92,878	358,521	---
Subtotal .....	---	---	---	---	---
Other:					---
Algeria .....	16,220	---	---	---	2,640
Colombia .....	---	---	---	---	---
Guyana .....	18,751	---	47,441	---	---
Iran .....	---	---	---	---	17,717
Israel .....	---	---	---	33,071	152,053
Japan .....	8,056	---	---	---	3,348
Lebanon .....	---	---	---	5,029	---
Malta .....	---	---	---	---	---
Morocco .....	14,070	---	---	---	---
Mozambique .....	14,696	---	---	1,041	---
Nigeria .....	---	---	---	---	---
Philippines .....	9,580	---	---	---	---
Sierra Leone .....	4,001	---	---	12,802	198,564
Spain .....	---	---	---	---	---
Syria .....	91,254	---	---	---	3,728
Taiwan .....	---	---	---	---	---
Tunisia .....	3,130	---	---	---	---
Venezuela .....	17,309	---	---	---	---
Venezuela .....	---	34,442	---	---	---
Yugoslavia .....	---	---	47,441	51,943	378,050
Subtotal .....	197,067	34,442	47,441	51,943	378,050
Total .....	478,475	40,360	153,600	692,734	602,007

Continued--



Table 22.--Transshipments of U.S. agricultural products through Canada: Estimated quantity and value, commodity by country, fiscal year 1972--Continued

Country	Wheat	Rye	Barley	Corn (maize)	Soybeans	Total
-- 1,000 dollars --						
European Community (EC):						
Belgium-Luxembourg	2,080	---	---	16	301	2,397
France	---	---	---	---	1,710	1,710
Italy	1,019	---	85	317	837	2,258
Netherlands	7,488	294	215	6,492	15,586	30,075
West Germany	1,121	---	284	2,274	5,571	9,250
Subtotal	11,708	294	584	9,099	24,005	45,690
European Free Trade Association (EFTA):						
Denmark	---	---	---	---	362	362
Norway	605	---	---	---	537	1,142
Portugal	292	---	---	591	326	1,209
Switzerland	18	---	---	---	---	18
United Kingdom	4,025	---	---	4,911	1,374	10,310
Subtotal	4,940	---	---	5,502	2,599	13,041
Comecon:						
Romania	---	---	1,428	---	---	1,428
USSR	---	---	2,657	18,545	---	21,202
Subtotal	---	---	4,085	18,545	---	22,630
Other:						
Algeria	960	---	---	---	---	960
Colombia	---	---	---	---	314	314
Guyana	1,109	---	---	---	---	1,109
Iran	---	---	2,086	---	---	2,086
Israel	---	---	---	---	2,105	2,105
Japan	477	---	---	1,711	18,063	20,251
Lebanon	---	---	---	---	398	398
Malta	---	---	---	260	---	260
Morocco	832	---	---	---	---	832
Mozambique	869	---	---	---	---	869
Nigeria	---	---	---	54	---	54
Philippines	567	---	---	---	---	567
Sierra Leone	237	---	---	---	---	237
Spain	---	---	---	662	23,588	24,250
Syria	5,398	---	---	---	---	5,398
Taiwan	---	---	---	---	443	443
Tunisia	185	---	---	---	---	185
Venezuela	1,024	---	---	---	---	1,024
Yugoslavia	---	1,708	---	---	---	1,708
Subtotal	11,658	1,708	2,086	2,687	44,911	63,050
Total	28,306	2,002	6,755	35,833	71,515	144,411

Table 23.--Transshipments of U.S. agricultural products through Belgium:  
Estimated quantity and value, commodity by country, fiscal year 1972

Country	Wheat	Corn (maize)	Soybeans	Soybean meal	
-- Metric tons --					
European Community (EC):					
France .....	32,606	70,018	59,347	115,049	
Netherlands .....	---	---	---	3,496	
West Germany .....	---	20,716	---	---	
Subtotal .....	32,606	90,734	59,347	118,545	
European Free Trade Association (EFTA):					
Denmark .....	---	1,140	---	12	
Finland .....	---	---	---	111	
Sweden .....	280	---	---	19	
United Kingdom .....	---	11,589	---	1,118	
Subtotal .....	280	12,729	---	1,260	
Total .....	32,886	103,463	59,347	119,805	
	Wheat	Corn (maize)	Soybeans	Soybean meal	Total
-- 1,000 dollars --					
European Community (EC):					
France .....	2,028	3,820	7,144	10,962	23,954
Netherlands .....	---	---	---	333	333
West Germany .....	---	1,130	---	---	1,130
Subtotal .....	2,028	4,950	7,144	11,295	25,417
European Free Trade Association (EFTA):					
Denmark .....	---	62	---	1	63
Finland .....	---	---	---	11	11
Sweden .....	17	---	---	2	19
United Kingdom .....	---	632	---	106	738
Subtotal .....	17	694	---	120	831
Total .....	2,045	5,644	7,144	11,415	26,248

TABLE 24.—U.S. AGRICULTURAL EXPORTS: MAJOR COUNTRIES OF DESTINATION BY COMMODITY GROUPS, FISCAL YEARS 1967-72

COUNTRY AND YEAR ENDING JUNE 30	GRAINS AND PREPARATIONS :				COTTON, EXCL. LINTERS	VEGETABLE OILS AND FAT			OIL CAKE AND MEAL (PROTEIN MEAL)
	TOTAL	WHEAT AND FLOUR	RICE, MILLED	FEED GRAINS		TURACCO, DEFEED.	VEGETABLE OILS	MEALS	
TOTAL	8,761,710	1,311,756	307,826	1,161,673	567,266	450,266	197,108	813,116	234,009
1967	6,317,562	1,277,436	337,090	1,000,325	476,768	493,565	161,495	788,075	252,779
1968	6,700,421	893,130	312,537	773,818	328,666	506,832	177,738	828,326	262,941
1969	6,721,467	941,610	320,306	935,929	366,627	639,617	235,655	1,110,725	322,567
1970	7,787,574	1,208,737	286,547	1,096,074	491,584	570,253	336,117	1,338,961	397,665
1971	8,051,499	1,046,985	306,714	1,110,128	429,691	569,836	354,537	1,470,090	397,730
1972									
(01) JAPAN	939,153	139,156	15,354	248,603	199,187	38,510	2,398	199,465	645
1967	898,279	160,122	470	226,846	112,300	32,938	3,075	216,679	1,039
1968	839,443	112,260	395	219,066	67,662	36,260	7,766	196,979	4,089
1969	1,084,165	136,083	427	334,331	73,753	50,216	4,528	260,059	5,085
1970	1,215,095	170,897	1	334,287	109,133	65,575	2,460	311,663	4,095
1971	1,163,030	134,015	1	210,047	111,024	70,189	4,064	370,617	5,173
1972									
(02) CANADA	583,806	42,136	8,916	75,677	36,828	3,881	5,818	66,773	22,000
1967	663,161	31,960	9,414	54,377	19,001	4,326	9,915	63,578	21,363
1968	664,166	33,263	10,027	81,225	12,406	3,296	12,226	101,858	24,113
1969	784,837	40,620	10,466	94,013	20,618	2,882	15,219	184,309	26,664
1970	785,096	54,370	9,800	75,666	36,088	2,821	21,803	169,366	24,611
1971	864,735	20,370	12,151	59,471	67,510	3,886	21,690	134,679	23,466
1972									
(03) NETHERLANDS	672,550	30,637	6,062	152,476	3,742	23,890	10,065	119,292	33,967
1967	693,219	30,136	7,557	171,210	4,214	27,223	6,446	116,713	45,130
1968	625,751	22,320	8,367	106,098	2,482	26,400	8,457	115,089	47,456
1969	657,944	20,860	12,021	87,243	2,480	21,866	7,892	147,364	49,922
1970	550,739	22,861	2,815	138,809	6,796	27,121	10,000	173,648	59,199
1971	616,490	32,904	1,955	158,116	4,818	29,007	13,811	223,253	53,801
1972									
(04) WEST GERMANY	446,306	29,961	4,598	75,257	20,333	109,374	1,106	109,374	67,160
1967	327,216	20,840	9,691	62,934	12,435	72,927	784	93,631	43,613
1968	401,007	16,906	10,998	48,833	3,771	94,223	3,690	102,674	49,353
1969	631,171	6,989	12,605	45,999	3,243	79,675	7,284	105,394	60,717
1970	509,386	34,008	9,679	73,769	8,466	101,460	7,879	161,605	70,968
1971	607,265	8,026	7,911	83,068	13,102	89,886	9,317	186,716	85,522
1972									
(05) UNITED KINGDOM	654,097	41,204	10,006	92,066	12,122	150,813	4,788	12,961	8,572
1967	397,333	12,222	10,421	61,603	14,828	152,894	3,529	11,019	10,333
1968	320,874	5,209	10,194	66,884	6,661	126,515	2,664	12,408	4,056
1969	606,410	16,100	11,413	76,924	4,933	166,535	13,752	20,194	4,335
1970	472,000	67,553	10,994	75,561	12,204	123,275	4,838	14,309	9,221
1971	429,014	37,658	9,446	61,873	10,929	90,602	9,657	16,721	7,271
1972									
(06) SWEDEN	114,079	55,754	16	1,827	27,397	0	376	2,393	0
1967	174,023	59,340	46,802	13,020	40,683	1	777	1,018	1
1968	243,734	88,950	80,380	12,656	51,966	1	1,231	1,443	208
1969	171,138	61,674	20,866	17,750	49,385	0	1,110	3,762	820
1970	303,155	94,362	72,262	24,974	44,264	0	1,668	7,742	3,958
1971	316,917	105,266	65,691	34,276	78,077	0	991	6,429	925
1972									
(07) ITALY	211,035	11,240	7	66,447	22,330	1,599	589	51,303	13,054
1967	237,831	10,501	3	106,943	20,876	5,829	444	62,187	16,970
1968	205,017	16,625	11	74,783	9,821	6,033	688	47,966	18,260
1969	220,316	8,610	17	65,265	6,563	17,289	745	68,324	24,504
1970	267,474	15,149	12	76,793	7,422	19,243	734	70,588	26,440
1971	305,600	4,290	12	104,273	21,671	27,166	660	84,152	25,413
1972									
(08) FRANCE	182,408	16,822	3,518	3,301	21,083	4,732	891	6,774	40,751
1967	144,730	16,036	5,667	10,479	17,677	4,366	910	2,634	41,151
1968	142,282	20,724	6,958	6,093	11,210	1,280	1,091	1,243	42,844
1969	160,139	5,155	6,700	3,132	4,056	5,982	1,026	8,087	46,944
1970	194,739	4,284	4,339	3,101	8,055	6,771	743	41,038	62,607
1971	216,076	3,629	3,195	435	6,153	6,473	2,110	65,289	58,299
1972									
(09) SPAIN	157,806	327	0	54,637	152	4,377	1,507	74,014	739
1967	188,269	22	3	61,222	805	3,569	571	86,219	29
1968	124,696	22	0	7,423	551	4,035	403	89,656	6,079
1969	169,104	0	4	39,102	540	2,566	269	96,426	6,581
1970	167,512	9,952	8	4,192	2,832	7,664	349	119,969	1,721
1971	200,833	6	23	21,234	6,632	5,274	245	133,221	1,615
1972									
(10) INDIA	505,830	256,872	9,540	116,908	42,945	2,273	29,918	12	145
1967	511,868	363,328	4	49,866	50,497	434	27,299	28	1,054
1968	268,334	139,090	8,874	6,017	11,955	630	24,176	5	208
1969	274,377	133,833	8,073	9,332	40,913	201	27,653	67	87
1970	223,300	87,091	0	2,007	40,068	0	38,656	10	149
1971	192,951	46,694	20,579	1,434	19,646	330	37,538	816	188
1972									

TABLE 24.--U.S. AGRICULTURAL EXPORTS: MAJOR COUNTRIES OF DESTINATION BY COMMODITY GROUPS, FISCAL YEARS 1967-72--(CONTINUED)

COUNTRY AND YEAR ENDING JUNE 30	FOODS AND PREPA- RATIONS	VEGETABLES AND PREPA- RATIONS	FATS AND PREPA- RATIONS	ANIMAL FATS AND OILS	POULTRY FEAT	OTHER FEATS, OILS, AND PRODUCTS	FIBER AND SKINS	OTHER PRODUCTS	TOTAL	
										-- 1,000 DOLLARS --
TOTAL										
1967	319,870	171,943	40,943	191,253	49,485	110,306	146,893	121,705	1,001,566	
1968	287,378	164,189	40,626	157,407	45,451	97,416	111,230	115,724	887,699	
1969	290,875	169,941	34,938	151,901	44,861	147,399	137,247	123,622	942,433	
1970	341,301	209,033	60,080	213,118	39,178	139,087	157,288	131,934	1,162,119	
1971	341,474	208,371	65,560	222,747	41,960	147,441	186,037	151,242	1,197,110	
1972	381,329	229,893	83,412	222,377	43,051	177,526	236,586	195,121	1,367,205	
(01) JAPAN										
1967	14,428	4,638	4,584	39,731	2,218	566	40,928	4,060	45,899	
1968	16,134	4,536	6,004	26,490	4,379	1,341	42,891	1,339	49,311	
1969	17,671	5,839	5,142	33,588	6,244	26,342	41,924	2,710	50,669	
1970	25,863	10,462	6,656	38,934	3,314	18,117	60,755	1,854	69,609	
1971	26,976	10,793	10,694	36,687	4,916	10,564	49,648	1,685	69,105	
1972	49,018	9,313	11,149	32,742	6,428	27,875	40,364	6,033	95,501	
(02) CANADA										
1967	120,062	70,238	13,224	5,427	3,241	25,142	12,252	3,487	200,647	
1968	121,002	78,201	11,171	3,471	3,370	17,133	10,042	2,427	227,163	
1969	130,002	70,563	12,005	4,144	3,701	33,957	13,594	2,173	257,100	
1970	142,112	77,302	10,132	5,068	2,728	25,764	10,825	2,305	267,208	
1971	148,549	77,278	8,310	4,204	2,340	26,567	16,172	2,635	279,061	
1972	170,748	95,342	9,171	4,741	2,920	36,917	24,383	8,970	328,366	
(03) NETHERLANDS										
1967	18,363	4,684	1,610	14,178	1,745	10,065	5,524	104	35,491	
1968	13,382	3,829	2,647	10,653	1,265	8,473	4,825	318	27,944	
1969	16,380	4,313	1,066	3,355	952	7,517	5,340	209	28,677	
1970	19,323	4,313	2,066	11,711	762	7,724	4,061	111	34,223	
1971	16,427	4,887	2,497	10,360	815	10,656	2,703	116	33,471	
1972	16,292	5,942	4,086	13,864	422	8,125	3,225	500	39,507	
(04) WEST GERMANY										
1967	20,216	7,017	2,411	5,946	10,333	5,960	9,162	777	41,357	
1968	13,797	4,663	3,010	4,441	13,815	4,859	7,022	475	34,413	
1969	13,192	5,774	2,205	3,891	9,547	5,105	4,138	417	29,291	
1970	25,685	8,092	11,657	4,625	8,568	9,260	7,597	671	55,110	
1971	23,579	8,235	12,529	5,271	8,073	11,746	17,610	453	50,606	
1972	19,881	10,721	19,168	3,376	6,999	12,332	19,220	228	51,716	
(05) UNITED KINGDOM										
1967	23,062	21,970	4,251	16,421	7,077	13,760	4,132	2,085	73,688	
1968	18,147	16,661	3,010	14,320	1,755	12,733	3,225	1,028	53,553	
1969	10,704	20,757	2,801	13,568	1,348	12,062	5,222	1,867	56,717	
1970	13,916	19,793	4,841	27,748	987	15,235	4,339	1,642	63,716	
1971	13,198	19,950	5,785	41,270	1,148	16,942	14,730	3,025	79,231	
1972	13,380	18,492	8,695	20,208	1,625	14,086	13,088	4,641	75,617	
(06) KOREA, REPUBLIC OF										
1967	97	148	8	4,775	7	87	2,061	7,143	7,183	
1968	121	193	12	3,978	3	27	2,142	4,222	4,435	
1969	282	178	13	5,605	3	37	3,185	7,158	9,367	
1970	404	215	13	8,457	7	120	2,866	5,154	11,804	
1971	679	268	33	14,421	13	214	2,160	7,246	18,000	
1972	572	385	34	12,779	6	157	4,053	4,590	17,337	
(07) ITALY										
1967	3,334	2,338	31	9,750	1,848	148	4,033	531	12,433	
1968	2,911	3,226	46	6,193	1,114	129	4,683	78	9,513	
1969	3,108	2,231	72	4,934	944	175	5,166	369	10,142	
1970	4,121	2,176	421	4,474	681	120	5,333	652	10,669	
1971	3,944	2,704	872	6,435	737	113	6,781	181	10,819	
1972	4,713	2,247	1,018	9,143	907	112	6,866	49	11,001	
(08) FRANCE										
1967	15,369	5,386	307	1,427	211	20,641	2,960	26	4,709	
1968	11,360	1,779	402	1,188	162	18,255	2,404	25	9,455	
1969	11,304	1,863	407	763	307	18,109	3,677	20	10,469	
1970	13,524	4,156	4,329	644	194	21,376	2,887	34	14,173	
1971	12,526	2,826	3,285	2,250	195	22,873	5,822	67	14,110	
1972	16,041	4,157	5,938	1,634	110	30,336	11,607	30	17,974	
(09) SPAIN										
1967	915	2,820	140	8,718	7	153	3,436	1,874	3,480	
1968	400	1,900	27	6,677	4	176	2,477	2,749	3,820	
1969	603	1,170	15	6,957	22	417	2,434	156	3,961	
1970	745	2,532	55	12,562	0	216	2,687	191	4,632	
1971	437	2,405	22	8,818	0	266	4,407	229	4,101	
1972	376	2,642	489	13,186	1	593	8,326	1,426	5,146	
(10) INDIA										
1967	30	92	2	14,064	10	96	17	8,821	24,085	
1968	18	271	0	10,090	8	208	8	5,182	22,773	
1969	11	48	4	15,740	22	36	6	12,613	28,899	
1970	12	51	6	13,834	2	34	18	5,036	26,725	
1971	6	29	2	25,410	2	81	38	3,521	26,460	
1972	14	36	3	19,607	3	15	0	9,179	42,870	

CONTINUED

TABLE 24.--U.S. AGRICULTURAL EXPORTS: MAJOR COUNTRIES OF DESTINATION BY COMMODITY GROUPS, FISCAL YEARS 1967-72--COUNTRY CODE

COUNTRY AND YEAR ENDING JUNE 30	TOTAL	GRAINS AND PREPARATIONS			COTTON, EXCL. LINTERS	TOBACCO	VEGETABLE FATS AND OILS	MISCELLANEOUS (PROFITABLE)	TOLL, CARRIAGE AND FREIGHT
		WHEAT AND FLOUR	RICE, MILLED	FEED GRAINS					
-- 1,000 DOLLARS --									
(11) REP. OF CHINA									
1967	16,416	21,607	0	169	36,220	4,293	1,324	41,567	0
1968	121,472	41,876	0	271	34,857	11,362	1,275	37,559	4
1969	113,074	21,839	0	924	28,885	7,053	163	66,065	1
1970	114,117	21,861	0	766	18,437	10,580	175	52,659	98
1971	160,452	37,827	0	4,115	48,612	9,737	2,650	60,433	1
1972	166,956	19,659	7	7,914	67,942	13,800	2,408	71,130	2
(12) REPUBLIC OF INDONESIA									
1967	179,092	9,971	3,090	71,066	6,516	14,699	164	31,293	15,407
1968	146,082	9,662	2,826	41,927	4,975	13,250	97	23,291	22,978
1969	126,164	9,616	3,160	20,324	3,701	14,106	113	32,373	15,552
1970	14,467	6,667	3,791	33,217	2,337	16,470	1,367	62,176	16,841
1971	182,074	5,410	1,049	50,177	6,032	15,833	2,697	60,656	25,295
1972	147,841	8,091	869	23,535	7,293	17,222	6,977	26,180	32,138
(13) U.S.S.R.									
1967	21,303	0	0	0	0	0	0	0	0
1968	8,155	0	0	3	0	0	0	0	0
1969	4,460	3	0	1	0	0	0	0	0
1970	17,765	0	0	0	66	0	0	0	0
1971	11,970	1	0	0	0	0	0	0	0
1972	136,049	731	0	124,133	0	0	2	1	0
(14) KOREA									
1967	24,612	33	285	5,193	0	1,610	1,440	1,437	1,804
1968	17,172	69	39	6,516	4	1	1,767	1,295	356
1969	26,515	169	23	4,136	41	625	4,134	2,066	203
1970	148,932	235	36	2,675	0	0	13,200	16,267	309
1971	130,619	352	162	12,568	11	0	2,086	12,681	9,365
1972	140,779	24,326	202	6,486	0	13	667	3,667	8,761
(15) JAPAN									
1967	57,290	215	15,184	350	20,143	0	32	0	4
1968	49,329	158	42,704	106	4,839	520	161	0	0
1969	40,417	17,440	13,013	2	14,266	573	6	0	0
1970	124,712	21,362	59,176	7	27,006	1,094	113	1	0
1971	119,491	26,176	60,474	50	24,660	189	18	0	0
1972	123,397	11,736	86,961	4	41,270	726	23	0	0
(16) PAKISTAN									
1967	126,698	64,735	7	28,189	507	674	15,625	0	17
1968	168,866	126,116	0	1	3,791	5,609	28,169	0	0
1969	47,186	20,845	2	665	325	0	18,653	0	0
1970	107,820	52,667	2	131	2,692	966	60,907	0	0
1971	90,260	60,049	1	290	2,720	1,550	35,575	6	0
1972	113,271	43,163	19,711	326	562	267	28,276	4	0
(17) SOUTH AFRICA									
1967	106,011	11,117	118,940	2,301	13,319	11,596	5,596	0	80
1968	184,450	9,771	165,499	1,766	3,139	8,682	5,550	0	0
1969	111,224	15,965	61,469	2,173	8,079	12,230	2,136	14	26
1970	164,292	17,095	95,999	6,505	14,675	7,626	1,583	0	0
1971	133,706	17,829	64,805	4,980	16,721	15,006	1,767	33	2,381
1972	117,286	17,294	12,936	6,404	10,675	19,600	11,296	3	2,066
(18) ISRAEL									
1967	81,054	14,080	2,463	24,082	329	684	3,887	31,297	6
1968	82,935	19,107	1,224	26,260	573	1,119	5,282	26,177	4
1969	78,154	21,606	2,608	22,708	180	1,557	4,876	17,976	18
1970	95,832	24,342	2,390	45,015	3	1,768	3,781	26,366	39
1971	120,538	26,348	2,131	39,181	277	1,667	7,649	37,526	41
1972	113,150	27,492	1,612	39,590	52	675	3,003	32,732	91
(19) VENEZUELA									
1967	86,482	33,138	12	120	120	72	6,071	3,088	24
1968	88,379	39,198	9	1,318	6	65	6,786	4,190	14
1969	90,527	38,878	7	164	1	63	10,683	3,761	46
1970	96,781	43,626	4	4,663	85	108	7,318	6,394	12
1971	112,257	37,956	1,849	19,813	1,371	139	10,772	9,728	73
1972	112,129	41,799	490	14,917	373	114	9,003	8,083	2,458
(20) SWITZERLAND									
1967	69,500	10,377	1,513	5,610	10,661	19,101	59	1,467	2,871
1968	53,332	4,037	2,255	3,432	7,643	17,536	87	1,882	695
1969	67,122	4,339	2,065	2,061	4,220	26,661	90	1,204	4,972
1970	81,682	11,263	2,941	3,669	1,927	27,738	569	1,477	8,532
1971	88,346	10,431	2,720	1,996	4,741	28,589	1,248	4,224	8,760
1972	103,627	8,489	3,003	6,759	5,224	20,762	55	6,386	7,768
(21) DENMARK									
1967	36,969	4	346	4,517	923	18,258	66	42,056	9,575
1968	81,412	13	344	1,961	1,310	15,136	135	64,748	7,632
1969	63,343	8	280	61	251	15,319	66	36,306	1,695
1970	76,323	13	331	66	1	19,509	48	41,078	2,709
1971	47,776	3	166	4,687	1	15,221	24	59,889	6,866
1972	101,394	5	169	410	461	19,527	121	59,236	9,148

TABLE 24.--U.S. AGRICULTURAL EXPORTS: MAJOR COUNTRIES OF DESTINATION BY COMMODITY GROUPS, FISCAL YEARS 1967-72--(CONTINUED)

COUNTRY AND YEAR ENDING JUNE 30	FRUITS AND PREPA- RATIONS	VEGETABLES AND PREPA- RATIONS	NUTS AND PREPA- RATIONS	ANIMAL FEEDS AND BILLS	POLITRY FEEDS	OTHER FEEDS, EXCEL- SUSPENS	FIBER AND TEXTILES	LUMBER AND WOOD	OTHER	TOTAL	
										1967-72	1967-72
-- 1,000 DOLLARS --											
(11) REP. OF CHINA											
1967	316	566	0	3,066	13	0	672	1,561	1,410	2,971	1,410
1968	417	696	1	3,809	3	1	566	1,926	1,410	3,336	1,410
1969	393	517	0	3,160	0	2	1,166	666	1,410	2,876	1,410
1970	570	1,133	0	3,160	13	0	1,266	1,410	1,410	3,176	1,410
1971	627	780	0	3,526	0	1	2,266	1,410	1,410	3,876	1,410
1972	618	1,671	10	3,660	0	67	2,266	1,410	1,410	4,744	1,410
(12) BELGIUM-LUXEMBOURG											
1967	13,797	1,989	369	1,006	220	2,011	666	300	300	14,338	3,000
1968	11,160	737	988	767	201	2,466	570	177	177	14,100	3,000
1969	8,493	1,861	234	716	266	2,137	444	100	100	12,600	3,000
1970	7,355	1,588	737	1,833	466	4,097	644	70	70	12,600	3,000
1971	7,413	1,337	1,497	3,772	641	3,000	633	66	66	12,600	3,000
1972	6,950	1,921	1,433	7,717	100	3,600	1,410	100	100	12,600	3,000
(13) U.S.S.R.											
1967	0	0	2	0	0	0	14,000	0	0	14,000	14,000
1968	0	0	3	0	0	0	14,000	0	0	14,000	14,000
1969	0	0	11	0	0	0	14,000	0	0	14,000	14,000
1970	0	0	193	0	0	0	14,000	0	0	14,193	14,193
1971	0	168	1,066	0	0	0	14,000	0	0	15,234	15,234
1972	0	0	14,000	0	0	0	14,000	0	0	28,000	28,000
(14) MEXICO											
1967	4,666	4,700	130	2,222	240	3,170	12,000	1,000	1,000	20,000	20,000
1968	4,177	4,466	100	2,320	271	3,200	12,000	1,000	1,000	19,000	19,000
1969	4,000	4,000	1,000	2,300	711	3,000	12,000	1,000	1,000	19,000	19,000
1970	4,200	4,119	1,000	1,300	530	3,000	12,000	1,000	1,000	19,000	19,000
1971	4,120	4,077	1,100	2,000	600	3,000	12,000	1,000	1,000	19,000	19,000
1972	4,800	4,800	200	2,300	500	3,000	12,000	1,000	1,000	19,000	19,000
(15) INDONESIA											
1967	0	24	0	30	10	10	0	0	0	74	74
1968	36	14	0	0	10	11	0	0	0	71	71
1969	44	16	1	0	1	26	0	0	0	88	88
1970	42	12	0	0	1	45	0	0	0	100	100
1971	74	33	0	0	0	63	0	0	0	170	170
1972	241	91	1	0	0	0	0	0	0	332	332
(16) PAKISTAN											
1967	40	0	0	1,000	0	0	0	0	0	1,040	1,040
1968	6	11	4	1,600	13	0	0	0	0	1,624	1,624
1969	3	12	0	2,600	11	0	0	0	0	2,626	2,626
1970	19	19	0	1,000	3	0	0	0	0	1,041	1,041
1971	19	40	0	2,100	10	0	0	0	0	2,169	2,169
1972	16	16	2	2,100	0	0	0	0	0	2,184	2,184
(17) SOUTH VIETNAM											
1967	262	460	0	1,300	1	100	0	0	0	2,123	2,123
1968	447	1,112	0	91	1	50	0	0	0	1,691	1,691
1969	1,311	490	0	0	0	100	0	0	0	1,901	1,901
1970	409	513	0	0	11	200	0	0	0	1,123	1,123
1971	100	519	0	200	0	51	0	0	0	1,070	1,070
1972	173	596	1	100	0	10	0	0	0	1,070	1,070
(18) ISRAEL											
1967	220	410	300	1	48	1,170	600	171	0	3,810	3,810
1968	43	312	161	1	27	1,370	600	600	0	3,004	3,004
1969	367	247	7	3	29	1,000	600	100	0	1,946	1,946
1970	260	615	14	0	9	1,247	600	666	0	2,532	2,532
1971	195	260	71	2	1	1,173	1,000	600	0	1,971	1,971
1972	196	454	120	6	2	2,000	600	1,000	0	1,726	1,726
(19) VENEZUELA											
1967	8,571	7,656	1,214	1,323	13	1,100	626	1,400	1,400	13,697	13,697
1968	6,600	6,736	1,016	1,706	10	960	666	1,000	1,000	13,697	13,697
1969	5,430	6,885	1,431	1,407	11	700	400	700	700	13,697	13,697
1970	6,620	8,030	1,020	1,016	20	600	400	400	400	13,697	13,697
1971	5,170	9,516	1,536	1,754	34	700	600	600	600	13,697	13,697
1972	4,662	7,822	1,097	2,008	29	611	600	1,000	1,000	13,697	13,697
(20) SWITZERLAND											
1967	5,000	1,863	747	2,667	800	300	200	400	400	10,100	10,100
1968	4,672	1,630	1,060	1,176	791	660	291	300	300	9,800	9,800
1969	5,247	2,034	700	1,000	3,732	500	263	100	100	9,800	9,800
1970	5,716	1,860	3,200	761	5,133	777	348	267	267	9,800	9,800
1971	5,104	2,683	4,454	1,606	3,905	712	600	300	300	9,800	9,800
1972	4,974	2,199	3,211	1,120	3,042	1,400	900	4,700	4,700	9,800	9,800
(21) DENMARK											
1967	7,062	801	306	30	2	166	210	100	100	7,561	7,561
1968	5,456	962	190	95	1	130	20	100	100	6,000	6,000
1969	4,625	1,320	201	36	16	100	64	61	61	5,000	5,000
1970	6,267	1,641	533	26	0	42	10	26	26	7,500	7,500
1971	4,800	1,756	1,037	54	8	60	265	40	40	6,900	6,900
1972	5,024	1,410	900	4	91	110	246	100	100	6,900	6,900

TABLE 24.--U.S. AGRICULTURAL EXPORTS: MAJOR COUNTRIES OF DESTINATION BY COMMODITY GROUPS, FISCAL YEARS 1967-72--(CONTINUED)

COUNTRY AND YEAR ENDING JUNE 30	GRAINS AND PREPARATIONS					CRITICAL EXCL. LITERS	VEGETABLE THRACCO, HAY AND GRASS	OIL SEEDS (PROTEIN BASE)	OIL SEEDS (PROTEIN BASE)
	TOTAL	WHEAT AND FLOUR	RICE, MILLS	FEED GRAINS	OTHER				
-- 1,000 DOLLARS --									
(22) PHILIPPINES									
1967	87,115	37,777	5,992	2,871	15,258	4,303	1,503	1-	2,206
1968	93,592	40,384	3,160	418	16,557	5,539	1,084	354	3,691
1969	89,298	33,129	11	72	15,549	4,865	203	201	3,643
1970	79,362	27,970	5	116	18,925	4,251	200	24	4,324
1971	71,625	28,210	0	1,216	15,209	3,181	395	24	5,063
1972	82,847	25,775	7	8,317	22,637	4,669	338	13	4,132
(23) IRAN									
1967	18,084	9,416	14	28	0	0	1,665	7	262
1968	11,682	153	4,507	23	0	0	1,402	66	291
1969	7,702	24	3	24	0	0	2,388	0	157
1970	19,353	27	24	11	0	0	12,666	0	92
1971	54,520	14,522	4	233	0	0	21,218	0	90
1972	75,588	35,505	2,315	1,292	0	0	24,299	196	20
(24) PERU									
1967	41,497	16,250	4,744	870	733	60	2,870	19	31
1968	30,620	17,430	53	917	0	66	907	16	4
1969	18,877	7,461	17	337	0	50	1,255	7	0
1970	26,335	9,852	0	172	0	30	4,620	530	9
1971	37,564	12,266	0	566	0	380	12,725	6	3
1972	64,937	29,197	0	3,000	0	1,071	13,569	1,310	3
(25) PINLAND									
1967	59,914	10,770	4,671	17,090	4,529	0	2,423	5,243	4,000
1968	52,373	2,646	0	13,785	11,174	641	2,762	3,667	3,651
1969	55,650	820	0	15,000	13,961	803	1,642	2,796	4,524
1970	72,205	600	0	7,377	4,269	717	3,668	13,385	3,173
1971	50,809	90	0	15,676	0	2	3,267	9,560	3,606
1972	63,104	0	0	17,577	6,521	2,533	4,366	9,120	4,091
(26) KOREA									
1967	103,337	75,044	0	765	0	110	5,552	6	4
1968	112,186	82,620	0	684	76	10	4,132	31	5
1969	70,669	47,953	0	316	0	20	1,273	3	0
1970	72,193	40,556	0	311	0	10	1,701	3	17
1971	87,409	68,821	0	920	1,112	49	1,351	5	13
1972	58,970	28,086	0	99	206	10	612	23	13
(27) INDONESIA									
1967	48,377	38,221	1	1,024	1,561	714	1,730	0	0
1968	42,155	29,683	0	168	3,560	562	3,640	0	0
1969	19,822	6,176	0	6	3,160	384	4,508	0	0
1970	28,447	14,567	1	101	3,361	161	4,311	5	0
1971	63,851	36,571	2	144	3,497	715	3,265	0	0
1972	56,406	31,435	0	94	4,109	584	15,766	0	0
(28) SPAIN									
1967	57,007	0	770	178	7,902	12,789	871	151	68
1968	49,678	20	744	309	7,855	14,430	545	30	400
1969	41,172	1	1,018	195	6,901	12,069	1,086	156	459
1970	54,104	0	951	419	4,324	12,335	1,795	200	663
1971	60,167	0	1,196	460	3,780	17,293	2,537	1,084	651
1972	56,160	7	1,354	355	1,850	14,365	9,031	845	237
(29) HONG KONG									
1967	68,670	1,758	755	314	10,144	4,567	713	46	92
1968	77,613	2,218	15,771	280	26,866	4,211	1,100	243	408
1969	58,025	2,200	1,052	0	21,751	3,932	1,294	165	381
1970	55,421	3,241	3,322	22	7,071	3,812	1,722	257	203
1971	71,711	3,625	1,952	17	23,142	3,416	610	509	123
1972	55,839	2,067	624	16	6,721	2,650	257	498	22
(30) PORTUGAL									
1967	19,686	6,088	0	6,036	164	2,427	54	0	753
1968	15,730	785	3	4,469	1,062	4,238	327	0	1,235
1969	16,702	1,231	152	2,106	955	6,421	165	860	2,961
1970	23,953	6,236	128	7,520	174	3,474	9	2,757	1,221
1971	47,302	13,417	51	20,869	762	3,662	4	3,828	1,277
1972	55,462	9,432	7	21,970	3,066	1,520	206	11,530	3,662
(31) COLOMBIA									
1967	24,999	10,303	83	46	164	8	3,247	149	0
1968	26,971	8,620	10	1,369	0	4	1,528	45	0
1969	31,969	14,191	0	2,991	0	3	954	38	0
1970	36,057	14,646	0	936	0	5	2,563	200	0
1971	67,776	20,908	46	1,793	0	3	2,932	1,703	0
1972	53,831	26,875	16	867	1	0	2,597	1,100	2
(32) THAILAND									
1967	26,458	753	0	13	7,316	14,249	111	15	0
1968	28,726	605	3	17	4,030	13,375	209	6	2
1969	35,955	920	0	67	7,514	20,523	318	6	174
1970	32,149	815	0	18	5,966	17,602	115	11	340
1971	41,850	1,353	0	17	18,045	17,397	55	72	3
1972	50,032	1,636	0	20	17,253	25,534	52	6	3





TABLE 24.--U.S. AGRICULTURAL EXPORTS: MAJOR COUNTRIES OF DESTINATION BY COMMODITY GROUPS, FISCAL YEARS 1967-72--CONTINUED

COUNTRY AND YEAR ENDING JUNE 30	TOTAL	GRAINS AND PREPARATIONS			COTTON, FACED	TOBACCO, UNPREP.	VEGETABLE FATS AND OILS	GILSEEDS	OIL SEED AND MEAL (PROFIT)
		WHEAT AND FLOUR	RICE, MILLED	BARLEY, RICE, OR GRAINS					
-- 1,000 DOLLARS --									
(33) BANGLADESH 1/									
1967	---	---	---	---	---	---	---	---	---
1968	---	---	---	---	---	---	---	---	---
1969	---	---	---	---	---	---	---	---	---
1970	---	---	---	---	---	---	---	---	---
1971	---	---	---	---	---	---	---	---	---
1972	49,308	18,800	15,466	0	0	0	12,207	0	0
(34) DOMINICAN REPUBLIC									
1967	22,861	4,889	2	343	58	43	2,348	1	9
1968	24,824	6,016	80	209	96	27	8,668	8	7
1969	26,710	5,145	1,203	26	11	31	3,150	1	11
1970	28,502	5,608	0	251	0	22	5,568	102	29
1971	36,638	7,638	106	606	16	2,715	5,369	822	17
1972	47,667	5,960	4	1,979	0	5,290	9,756	1,066	113
(35) NORWAY									
1967	47,066	4,639	40	8,172	1,224	7,953	80	15,118	217
1968	47,300	3,336	31	9,563	654	8,126	80	16,631	9
1969	26,192	703	59	691	665	6,588	78	11,790	56
1970	34,607	3,420	30	1,876	96	7,700	56	12,521	70
1971	63,332	3,927	120	626	337	6,761	19	23,787	100
1972	67,453	4,677	138	2,093	526	6,765	70	25,874	477
(36) YUGOSLAVIA									
1967	64,143	15,567	0	216	21,253	0	9,045	1,000	11,267
1968	41,210	17,867	0	4	7,538	0	4,700	2	6,694
1969	21,906	5	22	1	7,233	0	1	0	12,019
1970	21,531	5	0	0	0	0	150	11	15,091
1971	101,111	23,597	20	12,510	286	168	30,130	3,066	15,002
1972	46,705	1,706	0	6,050	0	458	23,781	13	8,350
(37) HAI									
1967	10,887	57,690	80	1,063	65	3,415	12,789	0	92
1968	10,293	1,459	0	1	181	687	521	0	67
1969	9,360	1	0	0	0	780	1,215	0	207
1970	26,952	1	0	2,595	0	1,867	11,263	0	438
1971	24,086	0	0	2,665	0	1,176	7,761	0	382
1972	44,524	1	0	3,195	0	916	28,277	0	467
(38) JAMAICA									
1967	24,087	1,765	4,560	2,513	639	1,637	1,259	6	358
1968	26,158	2,181	3,737	2,666	99	1,806	1,156	6	363
1969	28,656	2,056	4,079	2,680	205	2,266	1,262	11	619
1970	32,604	2,738	5,138	3,786	216	1,862	1,914	57	627
1971	38,527	2,629	5,296	4,091	376	2,096	2,022	182	1,365
1972	33,979	3,127	5,142	6,336	506	2,002	1,750	163	2,201
(39) ALGERIA									
1967	48,915	40,912	0	761	91	123	2,061	0	0
1968	21,656	18,161	0	0	1,601	0	1	0	0
1969	24,366	17,602	0	0	3,254	615	262	0	0
1970	16,198	11,151	0	2	1,302	104	352	1	0
1971	23,092	15,304	0	0	4,355	113	1	0	0
1972	37,936	28,382	0	1,158	2,608	191	0	0	0
(40) AUSTRALIA									
1967	35,193	14	365	5	1,834	17,972	2,405	316	3,171
1968	30,526	4	454	0	2,651	10,965	2,096	1,110	3,227
1969	31,024	0	461	0	9	15,266	1,220	476	2,025
1970	31,892	0	257	0	7	17,686	2,370	1,318	3,601
1971	39,862	0	30	15	1,096	16,667	5,394	1,257	3,600
1972	31,558	30	43	0	776	13,205	2,332	177	3,008
(41) SAUDI ARABIA									
1967	26,398	7,443	11,967	127	0	0	360	0	15
1968	26,818	8,110	13,835	149	0	0	568	0	9
1969	24,197	5,591	12,644	35	0	0	675	0	26
1970	27,512	6,243	15,622	116	0	0	576	0	91
1971	24,461	7,471	9,834	48	0	0	797	0	97
1972	30,510	8,365	15,853	49	0	1	1,018	22	157
(42) BARBADOS									
1967	19,779	20	1,013	315	0	65	1,097	1	10
1968	23,995	25	1,018	253	0	51	1,179	0	11
1969	27,711	27	1,080	302	0	28	1,217	12	6
1970	26,669	217	1,124	185	0	97	897	12	26
1971	27,113	1,697	1,246	228	0	58	1,130	18	73
1972	28,960	954	1,303	169	0	114	1,205	30	68
(43) REPUBLIC OF SOUTH AFRICA									
1967	49,463	20,980	13,841	619	4,765	96	772	166	6
1968	24,727	0	14,434	227	2,621	224	166	81	41
1969	22,695	6	17,725	20	1,112	0	394	0	216
1970	25,557	18	14,967	6	457	0	566	166	315
1971	30,478	899	15,193	82	2,756	73	478	526	467
1972	28,531	8	16,028	7	1,307	197	594	211	538



TABLE 24.--U.S. AGRICULTURAL EXPORTS TO MAJOR COUNTRIES OF DESTINATION BY COMMODITY GROUPS, FISCAL YEARS 1967-72--CONTINUED

COUNTRY AND YEAR ENDING JUNE 30	-- 1,000 DOLLARS --									
	TOTAL	GRAINS AND PREPARATIONS WHEAT AND FLOUR	RICE, MILLED	FEED GRAINS	COTTON, EXCL. LIMITS	VEGETABLE TORACCO, TUMBER, FATS AND OILS	VEGETABLE OILSEEDS (PROTEIN MEAL)	DIL CAKE AND MPAL (PROTEIN MEAL)		
<b>(44) PANAMA</b>										
1967	15,356	2,513	25	47	0	297	5	233	148	
1968	16,545	2,829	15	229	0	645	1,982	1	148	
1969	14,625	2,435	18	74	0	369	293	3	132	
1970	18,255	2,804	15	193	0	755	1,547	0	164	
1971	24,839	3,702	1,713	1,081	0	1,198	3,374	118	271	
1972	20,186	3,795	960	1,230	0	1,766	2,182	5,099	320	
<b>(45) NIGERIA</b>										
1967	15,921	10,501	334	41	0	2,161	28	0	0	
1968	8,131	5,416	187	14	0	666	6	0	0	
1969	23,366	9,917	767	85	0	836	14	0	0	
1970	27,915	14,301	15	87	0	609	34	0	0	
1971	29,409	18,607	1	774	0	1,378	69	0	0	
1972	27,193	22,937	927	177	0	596	77	0	0	
<b>(46) LIBERIA</b>										
1967	17,046	5,805	91	3,887	786	207	383	54	1,013	
1968	16,148	8,684	196	1,017	239	421	500	0	1,614	
1969	11,933	5,323	196	1,761	17	406	500	0	850	
1970	10,167	3,602	170	686	0	647	769	89	1,265	
1971	18,637	7,980	146	2,893	0	0	958	1,615	1,796	
1972	26,593	9,527	177	6,495	0	0	1,034	972	3,673	
<b>(47) TUNISIA</b>										
1967	37,611	14,004	380	5,760	1,710	741	13,314	0	0	
1968	29,777	15,908	0	991	1,817	0	7,496	0	0	
1969	21,876	17,848	0	932	0	539	4,632	0	0	
1970	27,680	14,030	0	590	595	411	9,482	0	0	
1971	27,211	12,239	0	797	0	157	12,435	0	0	
1972	26,204	12,350	0	732	0	48	11,847	0	0	
<b>(48) ROMANIA</b>										
1967	4,794	0	0	0	0	0	0	3	0	
1968	516	0	0	0	0	0	0	0	0	
1969	3,594	0	0	0	0	0	0	0	0	
1970	11,531	0	0	0	0	0	0	0	0	
1971	43,874	0	0	0	6,732	0	0	0	1,266	
1972	25,919	28,682	0	3,859	4,566	0	0	0	0	
<b>(49) TURKEY</b>										
1967	16,467	1,315	0	0	1	0	1,085	0	0	
1968	15,376	2,382	0	75	0	0	1,473	10	0	
1969	33,178	17,790	0	320	0	6	2,272	67	0	
1970	45,486	36,563	0	1	0	0	1,140	0	0	
1971	41,861	32,537	0	368	0	0	750	6	6	
1972	24,270	6,158	0	242	0	0	5,879	0	0	
<b>(50) GREECE</b>										
1967	18,785	271	1,002	8,033	50	0	3,415	3	771	
1968	17,931	64	842	9,073	1,904	10	284	6	211	
1969	27,063	1,408	1,006	14,737	995	192	39	4	52	
1970	27,254	202	805	20,019	91	176	37	13	4	
1971	24,271	394	687	11,560	1,458	269	2,109	10	0	
1972	22,462	156	224	11,896	758	327	62	9	1,637	
<b>LAFTA</b>										
1967	303,709	128,176	10,772	8,556	1,350	8,025	16,841	1,418	1,288	
1968	393,496	176,730	1,891	18,791	182	1,788	16,688	5,611	381	
1969	467,818	330,608	2,411	14,637	113	4,654	29,534	6,877	276	
1970	432,217	136,785	1,454	40,959	722	3,572	31,375	22,436	325	
1971	407,952	130,920	2,599	34,757	2,782	7,459	43,689	21,196	10,773	
1972	466,712	168,180	2,105	35,316	2,444	5,453	32,486	13,812	11,249	
<b>EACM</b>										
1967	42,299	12,214	3,448	757	96	548	1,796	467	1,364	
1968	42,267	15,663	1,055	1,715	0	564	768	339	1,151	
1969	41,589	17,425	85	211	230	722	1,025	167	1,217	
1970	43,104	16,137	92	91	485	305	1,225	1,722	502	
1971	59,139	22,209	450	1,993	666	343	1,730	358	1,686	
1972	52,190	16,248	121	750	808	401	1,879	267	2,455	
<b>FC</b>										
1967	1,509,849	99,131	22,255	368,547	84,004	153,994	12,755	318,038	151,399	
1968	1,402,803	87,854	25,545	391,693	70,177	126,092	8,701	278,354	169,650	
1969	1,300,222	86,001	27,554	268,896	29,989	147,042	14,050	299,744	173,435	
1970	1,383,139	48,291	32,223	246,551	18,178	135,282	18,314	372,125	204,768	
1971	1,769,326	81,873	70,802	349,669	35,071	170,138	23,191	487,335	257,929	
1972	1,891,175	57,143	13,877	366,427	52,863	162,852	32,884	565,590	255,773	
<b>FFTA</b>										
1967	759,563	63,327	12,759	116,893	41,655	225,159	5,957	71,750	22,639	
1968	664,605	25,530	13,931	101,111	34,690	219,843	4,323	74,263	20,602	
1969	669,817	16,782	13,960	72,254	19,251	193,944	3,957	43,018	14,401	
1970	698,405	35,615	16,037	90,529	17,241	223,754	17,378	79,181	17,735	
1971	833,818	96,373	15,690	105,584	22,097	201,008	13,186	110,906	24,484	
1972	820,039	61,219	14,862	94,713	22,612	176,944	15,275	121,307	29,263	

TABLE 26.—U.S. AGRICULTURAL EXPORTS: MAJOR CATEGORIES OF DESTINATION BY COMMODITY GROUPS, FISCAL YEARS 1967-72—(CONTINUED)

COUNTRY AND YEAR ENDING JUNE 30	FRUITS AND NUTS	VEGETABLES	WITS	CRISTAL	POULTRY	OTHER	OTHER	OTHER	OTHER
	PERCENT RATIONS	PERCENT RATIONS	PERCENT RATIONS	PERCENT RATIONS	PERCENT RATIONS	PERCENT RATIONS	PERCENT RATIONS	PERCENT RATIONS	PERCENT RATIONS
-- 1,000 DOLLARS --									
(64) PANAMA									
1967	1,085	1,908	249	290	106	871	0	1,150	2,206
1968	1,590	2,126	243	269	111	982	0	1,310	2,262
1969	1,739	2,300	215	271	93	1,079	0	1,562	2,216
1970	1,909	2,754	243	270	105	1,276	0	1,262	2,222
1971	2,069	2,893	224	28	106	1,606	1	1,209	2,211
1972	1,796	2,681	253	30	117	1,563	2	1,276	2,222
(65) NIGERIA									
1967	41	150	11	161	63	22	0	726	1,200
1968	26	119	4	528	16	16	0	466	1,220
1969	35	606	1	156	0	8	0	2,276	2,276
1970	26	314	0	200	1	2	0	2,606	2,606
1971	64	644	4	351	1	9	0	2,226	2,226
1972	46	444	2	367	0	3	0	2,226	2,226
(66) LESOTHO									
1967	217	160	61	2	66	69	0	12	2,217
1968	142	147	0	1	67	60	0	27	2,217
1969	224	133	12	4	65	65	0	244	2,224
1970	234	189	4	13	65	62	0	22	2,234
1971	220	147	7	101	44	61	0	15	2,220
1972	160	180	36	1,052	49	94	0	220	2,216
(67) TUNISIA									
1967	0	29	0	0	4	35	110	0	2,207
1968	0	0	0	0	0	0	271	3,271	3,271
1969	0	0	0	0	0	0	0	0	0
1970	0	0	0	0	0	0	0	0	0
1971	0	161	0	0	0	0	0	1,200	1,200
1972	0	0	0	0	0	0	0	1,200	1,200
(68) ROMANIA									
1967	0	124	0	36	21	0	0	5,429	5,429
1968	0	0	0	0	0	0	0	674	674
1969	0	194	0	0	0	0	0	2,200	2,200
1970	0	0	0	0	0	0	0	2,214	2,214
1971	0	1	0	0	0	0	0	2,200	2,200
1972	4	70	0	0	0	0	0	2,200	2,200
(69) TURKEY									
1967	0	0	0	0	0	21	5,405	4,100	1,200
1968	1	0	0	0	0	15	1,200	2,200	2,200
1969	0	1	0	0	0	21	960	2,200	2,200
1970	0	0	0	0	0	22	0	2,200	2,200
1971	0	0	0	0	0	20	0	2,200	2,200
1972	0	61	0	2,215	0	20	274	2,200	2,200
(70) GREECE									
1967	27	687	0	14	1,606	34	636	20	1,200
1968	70	1,036	2	214	587	41	636	247	1,200
1969	51	904	4	214	555	101	473	247	1,200
1970	50	1,308	16	507	721	26	0	0	1,200
1971	79	1,307	5	720	354	31	441	115	1,200
1972	140	2,032	51	670	617	79	0	20	1,200
(71) LATIN AMERICA									
1967	7,667	5,957	1,501	10,180	1,299	4,631	12,062	21,065	61,200
1968	13,147	15,069	2,067	11,289	767	4,172	12,745	31,417	61,200
1969	11,494	13,096	2,000	15,200	430	4,091	15,767	31,417	61,200
1970	12,636	23,368	3,157	22,204	602	5,296	16,961	31,417	61,200
1971	11,650	28,677	1,651	27,667	762	5,526	20,242	43,419	61,200
1972	11,446	23,361	3,540	23,792	1,020	4,000	20,736	41,400	61,200
(72) CANADA									
1967	1,390	767	233	4,227	67	268	75	4,466	11,200
1968	1,366	768	233	5,154	20	227	133	2,000	10,000
1969	1,086	645	192	3,169	43	233	127	4,046	10,000
1970	960	803	199	6,065	25	217	28	4,131	10,000
1971	1,304	2,334	194	8,425	18	324	167	3,637	13,200
1972	1,141	949	226	6,181	23	420	76	6,081	13,200
(73) EUROPE									
1967	71,019	21,389	4,728	30,787	23,367	39,745	22,323	1,673	82,265
1968	52,618	12,736	7,003	24,217	16,639	36,131	19,156	1,073	80,213
1969	52,477	16,031	4,326	18,650	11,996	33,643	23,127	1,106	82,000
1970	70,013	20,326	19,467	22,965	10,570	42,557	21,711	1,662	90,000
1971	64,089	19,989	20,500	34,288	10,259	69,580	33,680	681	110,000
1972	61,876	25,068	31,494	34,732	8,626	48,135	42,216	1,703	121,000
(74) OCEANIA									
1967	61,924	31,095	8,416	21,392	3,807	16,965	8,310	3,405	65,000
1968	50,573	25,673	8,224	17,413	3,630	15,219	4,801	3,728	39,000
1969	43,914	31,514	5,792	15,650	4,386	14,762	7,613	6,478	41,000
1970	50,589	31,556	16,672	29,781	7,628	17,621	6,212	3,189	43,000
1971	49,235	30,787	12,497	45,807	5,696	18,797	25,497	5,174	45,000
1972	48,784	27,499	21,054	26,937	6,750	16,606	33,152	51,660	50,000

CONTINUED

Table 25.--U.S. agricultural exports: Value by country of destination, fiscal years 1967-72

Country of destination 1/	Year ending June 30					
	1967	1968	1969	1970	1971	1972
	-- 1,000 dollars --					
Greenland .....	0	1	0	1	1	1
Canada .....	593,806	543,361	643,146	765,834	785,096	804,735
Miquelon-St. Pierre Islands .....	14	27	22	1	398	17
<b>Total Latin America .....</b>	<b>588,960</b>	<b>586,595</b>	<b>562,336</b>	<b>642,765</b>	<b>746,637</b>	<b>761,941</b>
<b>Latin American Republics .....</b>	<b>493,059</b>	<b>464,981</b>	<b>452,312</b>	<b>528,085</b>	<b>617,695</b>	<b>623,346</b>
Mexico .....	74,412	71,125	86,260	138,932	130,619	130,779
Guatemala .....	13,668	15,119	11,244	13,371	16,332	17,343
El Salvador .....	8,264	7,011	9,740	10,766	12,892	8,700
Honduras .....	5,840	5,860	6,296	6,478	9,505	9,347
Nicaragua .....	8,014	5,902	5,466	5,645	7,342	7,248
Costa Rica .....	6,513	8,375	8,843	6,845	13,068	9,552
Panama .....	15,356	16,545	14,625	18,255	24,839	28,186
Cuba .....	0	2/	0	0	0	0
Haiti .....	9,065	7,849	8,678	6,006	9,127	9,091
Dominican Republic .....	22,841	24,824	24,710	28,502	36,638	47,667
Colombia .....	24,999	26,971	31,969	36,057	47,776	53,831
Venezuela .....	84,482	88,379	90,512	96,781	112,257	112,129
Ecuador .....	12,004	11,134	11,669	11,546	15,937	19,167
Peru .....	41,497	30,620	18,877	24,385	37,544	64,937
Bolivia .....	15,304	9,303	6,458	9,607	4,827	10,987
Chile .....	37,538	24,610	31,712	25,876	36,378	20,799
Brazil .....	103,337	112,184	70,630	72,193	87,409	58,970
Paraguay .....	3,308	3,200	1,422	2,538	4,444	2,975
Uruguay .....	2,771	13,012	9,042	1,919	2,742	2,466
Argentina .....	3,843	2,958	4,159	12,383	8,019	9,172
<b>Other Latin America .....</b>	<b>95,904</b>	<b>101,614</b>	<b>110,024</b>	<b>114,680</b>	<b>128,942</b>	<b>138,595</b>
British Honduras .....	2,463	2,487	2,204	2,757	2,526	3,255
Canal Zone .....	0	0	0	0	0	0
Bermuda .....	7,129	7,138	7,568	7,451	8,627	9,174
Bahamas .....	19,729	23,995	27,711	26,669	27,113	28,948
Jamaica .....	24,082	26,158	28,656	32,609	38,527	39,979
Leeward-Windward Islands .....	4,131	3,669	4,268	4,489	5,955	5,513
Barbados .....	2,811	2,834	3,365	3,634	4,151	4,344
Trinidad-Tobago .....	13,172	13,415	13,508	13,687	17,293	17,930
Netherlands Antilles .....	11,408	11,513	12,097	11,768	13,530	16,004
French West Indies .....	2,331	2,370	2,038	1,686	2,128	3,097
Guyana .....	4,694	4,091	4,102	4,848	4,141	4,712
Surinam .....	3,748	3,666	4,254	4,864	4,801	5,509
French Guiana .....	206	278	252	218	150	130
Falkland Islands .....	0	0	1	0	0	0
<b>Europe .....</b>	<b>2,705,759</b>	<b>2,420,785</b>	<b>2,194,854</b>	<b>2,505,584</b>	<b>3,143,437</b>	<b>3,313,746</b>
Iceland .....	3,402	2,336	2,069	1,921	1,967	1,971
Sweden .....	57,007	49,678	51,172	54,194	60,167	56,160
Norway .....	47,066	47,300	26,193	34,607	43,322	47,453
Finland .....	15,166	11,887	11,522	12,030	12,845	14,694
Denmark .....	86,969	81,412	63,342	76,323	97,776	101,303
United Kingdom .....	453,997	397,333	328,842	406,419	472,099	429,914
Ireland .....	30,316	24,341	19,072	24,565	29,325	21,311
Netherlands .....	472,550	493,219	425,664	452,948	550,239	616,398
Belgium-Luxembourg .....	179,092	140,082	126,125	138,567	187,074	147,838
France .....	152,908	144,730	142,288	140,139	194,739	214,074
West Germany .....	494,304	387,214	400,843	431,171	589,896	607,265
East Germany .....	24,942	16,439	18,352	24,266	15,723	18,408
Austria .....	10,082	7,934	4,730	10,198	9,992	9,365
Czechoslovakia .....	21,136	6,761	4,919	5,785	23,943	21,530
Hungary .....	7,175	5,032	6,915	12,934	19,158	15,472
Switzerland .....	69,590	53,332	67,053	81,682	88,348	103,627
Estonia .....	0	0	0	0	0	0
Latvia .....	0	0	0	0	387	769
Lithuania .....	0	0	0	0	0	0
Poland .....	59,914	52,373	55,459	52,294	50,869	63,143
USSR .....	21,303	6,155	9,368	17,763	11,976	136,030
Azores .....	1,093	55	41	499	28	432
Spain .....	157,804	158,249	124,469	169,103	167,512	200,833
Portugal .....	19,686	15,730	16,702	23,953	47,302	55,462

Continued --

Table 25.--U.S. agricultural exports: Value by country of destination, fiscal years 1967-72--Continued

Country of destination 1/	Year ending June 30					
	1967	1968	1969	1970	1971	1972
	-- 1,000 dollars --					
<b>Europe--Continued:</b>						
Gibraltar .....	110	69	14	15	25	57
Malta-Gozo .....	812	643	263	475	1,053	1,318
Cyprus .....	2,305	2,510	1,876	3,189	5,544	3,085
Italy .....	211,035	237,638	205,017	220,314	247,378	305,600
Yugoslavia .....	64,163	41,210	21,906	21,531	101,111	46,705
Albania .....	35	0	1	0	0	131
Greece .....	18,785	17,931	22,063	27,254	24,271	22,462
Romania .....	4,794	516	3,594	11,531	43,874	25,919
Bulgaria .....	1,751	3,300	1,860	4,428	3,633	707
Turkey .....	16,467	15,376	33,120	45,486	41,861	24,220
<b>Asia</b> .....	<b>2,424,581</b>	<b>2,497,674</b>	<b>2,102,207</b>	<b>2,449,197</b>	<b>2,732,588</b>	<b>2,801,391</b>
Syrian Arab Republic .....	8,488	5,472	249	531	7,403	11,247
Lebanon .....	17,046	16,148	11,933	10,166	18,637	26,593
Iraq .....	5,166	1,107	2,061	1,505	1,483	6,572
Iran .....	18,063	11,682	7,702	19,353	43,420	75,588
Israel .....	81,053	82,935	76,151	95,832	120,535	113,150
Gaza Strip .....	29	66	2	21	68	13
Jordan .....	15,868	4,337	8,364	9,213	9,989	9,308
Kuwait .....	4,066	6,446	5,171	3,992	4,109	5,009
Saudi Arabia .....	24,398	26,818	24,197	27,512	24,461	30,510
Arabia Peninsula States, n.e.c. ....	1,756	2,099	1,612	1,369	2,974	771
Qatar 2/ .....	---	---	---	---	---	192
United Arab Emirates 3/ .....	---	---	---	---	---	457
Yemen Arab Republic 3/ .....	---	---	---	---	---	417
Oman 3/ .....	---	---	---	---	---	7
Yemen (Aden) .....	2,296	1,606	2,222	2,610	504	184
Bahrain .....	1,404	1,481	1,775	1,159	1,254	995
Afghanistan .....	3,075	2,202	509	2,491	2,428	11,383
India .....	505,830	511,068	248,334	275,377	223,300	192,951
Pakistan .....	120,695	168,964	49,156	107,526	90,268	119,271
Bangladesh 4/ .....	---	---	---	---	---	49,308
Nepal .....	60	137	114	74	60	132
Ceylon .....	8,729	9,443	19,956	12,263	5,793	21,533
Burma .....	11,221	96	528	335	503	448
Thailand .....	26,458	28,725	35,955	32,149	41,850	50,032
North Vietnam .....	0	0	0	0	0	0
South Vietnam .....	196,011	153,859	111,224	165,292	133,704	117,288
Laos .....	570	711	465	989	1,456	1,687
Cambodia (Khmer Republic) .....	63	108	241	146	1,502	7,019
Malaysia .....	9,415	12,301	13,487	14,065	15,824	12,229
Singapore .....	8,210	11,339	9,908	14,480	16,842	16,059
Indonesia .....	37,280	49,325	89,417	123,778	115,391	120,357
Philippines .....	37,115	93,592	89,298	79,362	71,426	82,847
Macao .....	48	120	186	105	241	110
Southern-Southeastern Asia, n.e.c. ..	10	38	53	44	50	73
Peoples Republic of China .....	0	0	0	0	0	0
Outer Mongolia .....	0	0	0	0	0	0
North Korea .....	0	0	0	0	0	0
Korea, Republic of .....	115,979	176,923	258,738	171,138	303,155	316,917
Hong Kong .....	48,670	77,613	58,025	55,421	71,811	55,839
Republic of China .....	103,166	121,477	113,074	114,117	168,452	168,956
Japan .....	939,133	898,278	839,479	1,089,165	1,215,095	1,163,038
Nansei Islands, n.e.c. 5/ .....	23,210	21,157	22,621	17,617	18,600	12,901
<b>Australia and Oceania</b> .....	<b>50,554</b>	<b>45,502</b>	<b>46,621</b>	<b>54,089</b>	<b>58,853</b>	<b>47,573</b>
Australia .....	35,193	30,526	31,019	37,892	39,842	31,558
Papua New Guinea .....	280	405	375	350	288	191
New Zealand and Western Samoa .....	8,530	7,481	7,965	8,327	10,755	3,516
New Zealand 6/ .....	---	---	---	---	---	5,551
Western Samoa 6/ .....	---	---	---	---	---	42
British Western Pacific Islands .....	1,640	1,236	1,468	1,347	516	---
British Pacific Islands 7/ .....	---	---	---	---	125	29
Pacific Islands, n.e.c. 7/ .....	---	---	---	---	790	345
French Pacific Islands .....	3,118	3,899	3,596	3,348	2,871	2,897
Trust Territory of Pacific Islands ..	1,793	1,955	2,198	2,825	3,666	3,444

Continued--

Table 25.--U.S. agricultural exports: Value by country of destination, fiscal years 1967-72--Continued

Country of destination 1/	Year ending June 30					
	1967	1968	1969	1970	1971	1972
	-- 1,000 dollars --					
Africa .....	397,536	218,597	191,031	228,842	290,562	328,093
Morocco .....	48,377	42,155	19,822	28,447	63,851	56,406
Algeria .....	48,915	21,656	24,346	16,198	23,052	37,936
Tunisia .....	37,611	29,777	21,826	27,680	27,211	26,204
Libya .....	3,002	4,660	4,477	5,563	5,752	4,181
Egypt .....	90,887	10,293	9,360	26,952	24,086	44,524
Sudan .....	14,212	376	344	369	388	8,651
Canary Islands .....	9,067	6,120	4,843	6,190	5,202	6,266
Spanish Africa, n.e.c., Equatorial Guinea .....	274	256	586	236	8	---
Spanish Africa, n.e.c. 2/ .....	---	---	---	---	2	1
Equatorial Guinea 8/ .....	---	---	---	---	0	1
Mauritania .....	39	11	2	48	513	953
Federal Republic of Cameroon .....	1,040	876	844	654	1,322	2,563
Senegal .....	4,208	1,943	2,065	3,647	5,208	5,453
Guinea .....	1,477	3,024	4,037	2,867	4,165	5,576
Sierra Leone .....	2,209	3,112	2,343	3,239	3,652	3,799
Ivory Coast .....	2,058	3,140	579	806	962	1,956
Ghana .....	21,107	13,730	13,667	13,692	15,890	11,184
The Gambia .....	81	108	227	296	316	522
Togo .....	529	638	204	609	1,119	1,185
Nigeria .....	15,021	8,131	23,366	22,914	29,409	27,193
Central African Republic .....	98	38	85	94	56	48
Gabon .....	105	112	149	124	141	168
Western Africa, n.e.c. ....	4,009	1,398	2,838	3,780	1,266	---
Mali 2/ .....	---	---	---	---	921	902
Niger 2/ .....	---	---	---	---	289	257
Chad 2/ .....	---	---	---	---	12	69
Upper Volta 2/ .....	---	---	---	---	1,329	1,870
Dahomey 2/ .....	---	---	---	---	469	1,807
Congo (Brazzaville) 2/ .....	---	---	---	---	190	384
British West Africa .....	7	1	0	3	0	0
Madeira Islands .....	942	169	176	449	13	663
Angola .....	972	2,630	2,358	2,998	6,414	2,818
Western Portuguese Africa, n.e.c. ....	448	463	3,656	1,340	444	470
Liberia .....	7,690	8,969	8,041	11,173	9,329	9,572
Zaire .....	19,158	17,295	8,784	6,487	6,068	7,813
Burundi and Rwanda .....	1,129	709	266	632	347	---
Burundi 10/ .....	---	---	---	---	23	459
Rwanda 10/ .....	---	---	---	---	203	611
Somalia Republic .....	708	1,285	1,592	2,140	3,108	52
Ethiopia .....	1,955	3,153	1,581	1,670	1,093	668
Afars-Issas .....	281	214	467	204	457	383
Uganda .....	740	607	304	299	442	250
Kenya .....	3,336	1,536	692	1,767	2,247	3,065
Seychelles-Dependencies .....	58	40	24	21	64	61
Tanzania .....	2,548	2,426	1,555	2,509	2,492	8,271
Mauritius-Dependencies .....	335	258	248	2,140	2,494	2,895
Mozambique .....	476	670	583	620	487	308
Malagasy Republic .....	487	56	287	813	720	---
Malagasy Republic 11/ .....	---	---	---	---	322	1,345
French Indian Ocean Areas 11/ .....	---	---	---	---	6	32
Republic of South Africa .....	49,543	24,727	22,695	25,557	30,478	28,531
Zambia .....	568	1,015	629	1,566	3,838	449
Rhodesia .....	1,403	327	19	12	47	32
Malawi .....	281	194	164	149	117	93
Southern Africa, n.e.c. ....	145	299	900	1,888	3,013	---
Botswana 12/ .....	---	---	---	---	44	1,015
Swaziland 12/ .....	---	---	---	---	44	116
Lesotho 12/ .....	---	---	---	---	---	---
Total all countries .....	6,761,210	6,312,542	5,740,217	6,646,313	7,757,574	8,051,499

1/ Because of transshipments, the value of U.S. exports is overstated to such countries as Canada, Netherlands, and Belgium, and understated to such countries as West Germany, United Kingdom, Switzerland, Ireland, Italy, Denmark, Sweden, Norway, and others. 2/ Less than \$500. 3/ Prior to Jan. 1, 1972, included in Arabia Peninsula States, n.e.c. 4/ Prior to May 1, 1972, included in Pakistan. 5/ Beginning June 1, 1972, included in Japan. 6/ Prior to Jan. 1, 1972, included in New Zealand and Western Samoa. 7/ Prior to Jan. 1, 1971, included in British Western Pacific Islands. 8/ Prior to Jan. 1, 1971, included in Spanish Africa, n.e.c. and Equatorial Guinea. 9/ Prior to Jan. 1, 1971, included in Western Africa, n.e.c. 10/ Prior to Jan. 1, 1971, included in Burundi and Rwanda. 11/ Prior to Jan. 1, 1971, included in Malagasy Republic. 12/ Prior to Jan. 1, 1971, included in Southern Africa, n.e.c.

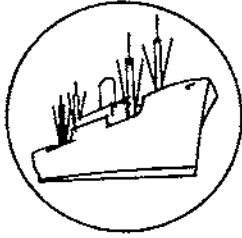

## SPECIAL in this issue

---

### U.S. FARM EXPORTS TO COMECON UP SHARPLY

Shipments of U.S. farm commodities to the COMECON area accelerated slowly for 3 years, but advanced rapidly in recent months, primarily because of Soviet grain purchases. U.S. agricultural exports to COMECON members during the July-September quarter 1972 totaled \$193 million, including \$13 million transshipped through Canadian ports, compared with \$37 million in corresponding months last year. The USSR purchased \$150 million against only \$3 million in July-September 1971. Wheat, feed grains, and soybeans accounted for most of the increase in farm products exported.

The COMECON area -- Bulgaria, Czechoslovakia, East Germany, Hungary, Poland, Romania, and the USSR -- is a potentially large market for U.S. agricultural exports. Import needs vary widely, however, due to erratic weather. The COMECON countries purchased \$305 million in U.S. products, or less than 4 percent of the record U.S. agricultural exports in 1971/72. A relatively large feed grain purchase raised Soviet imports of U.S. farm commodities to a record \$158 million. Nearly 3 million metric tons of corn, barley, and oats valued at \$147 million moved to the USSR between November 1971 and June 1972, as part of a long-term program to increase Russian meat production.

The previous post war record for U.S. agricultural exports to the USSR amounted to \$134 million in 1963/64 following drought damage. Wheat accounted for \$115 million during that year. A shipping agreement in 1963 required half of U.S. grain exports to move on U.S.-flag vessels, which limited further shipments until the requirement was removed in mid-1971. Bumper crops in the United States in 1970/71 also made export grain available at relatively low prices.

Agricultural products are the most important component of U.S. exports to the COMECON. These accounted for 63 percent of total exports to the area in 1971/72 against 46 percent a year earlier. Total exports to the area were \$484 million in 1971/72 and \$389 million a year earlier. In contrast, U.S. imports from the COMECON area are chiefly nonagricultural. Total imports from the area were \$232 million in 1971/72 and \$217 million the previous year. Of this total, only 30 percent were farm products.

For the coming fiscal year, U.S. exports of farm products to the USSR may accelerate to more than \$1 billion due to poor Soviet crop production. Wheat shipments could rise to 10 million tons, corn to 5 million tons, and soybeans to 1 million tons. Strains on transportation facilities could limit the amount moved because of the magnitude of grain purchases. Monthly shipments for the first quarter (July-September) of 1972/73 were as follows:





Table 27.--U.S. agricultural exports to COMECON: Value by country, fiscal years 1961-72

Year ending June 30	Bulgaria	Czecho- slovakia	East Germany	Hungary	Poland	Romania	USSR <u>1/</u>	Total <u>2/</u>	Commercial sales <u>3/</u>
-- 1,000 dollars --									
1961	6	3,147	1,827	461	149,537	253	13,171	162,249	26,831
1962	6	4,029	1,728	499	69,740	216	12,371	88,589	30,853
1963	91	3,492	2,452	1,887	85,585	170	9,063	102,740	53,071
1964	2,776	11,012	15,920	24,123	136,927	62	134,301	325,121	261,289
1965	2,519	3,213	9,669	9,198	46,926	3,357	30,998	105,880	95,097
1966	2,660	39,798	19,413	6,243	29,355	4,413	28,157	130,039	123,768
1967	1,751	21,136	24,942	7,175	59,914	4,794	21,303	141,015	135,998
1968	3,300	6,761	16,439	5,032	52,598	516	6,155	90,801	80,451
1969	1,860	4,919	18,352	6,915	55,459	3,594	9,368	100,467	94,210
1970	4,428	5,785	24,266	12,934	53,266	14,966	17,763	133,408	130,685
1971	3,633	25,939	15,723	19,159	51,720	51,054	12,363	179,591	170,906
1972	707	21,530	18,408	15,472	63,143	27,347	158,001	304,608	304,608

1/ Includes exports separately reported to Estonia, Latvia, and Lithuania.

2/ Includes transshipments through Canada.

3/ Excludes shipments under Title I (foreign currency sales), and Title II (donations) to Poland, and Title II donations to Romania and Hungary in 1970/71.

Table 28.--U.S. agricultural exports to COMECON: Selected commodities by country, fiscal years 1969-72 and July-September 1971 and 1972--Continued

Commodity and country	Quantity						Value					
	1968/69	1969/70	1970/71	1971/72	July-September		1968/69	1969/70	1970/71	1971/72	July-September	
					1971	1972					1971	1972
	-- Thousands --						-- 1,000 dollars --					
Soybean oil cake and meal (metric tons):												
Bulgaria .....	20,212	48,598	38,781	0	0	0	1,825	4,299	3,605	0	0	0
Czechoslovakia .....	2,000	16,165	64,357	72,876	42,571	35,281	170	1,303	6,071	6,511	3,604	4,049
East Germany .....	0	5,100	0	0	0	0	0	478	0	0	0	0
Hungary .....	23,260	126,075	135,810	116,481	46,743	16,526	2,200	10,902	13,380	12,115	4,997	2,181
Poland .....	98,353	101,750	88,895	84,491	37,918	13,146	8,974	9,122	8,088	8,140	3,680	1,232
Romania .....	15,172	0	0	40,782	0	10,993	1,266	0	0	3,998	0	1,515
Total .....	159,597	297,688	325,843	314,630	127,232	75,946	14,435	26,104	31,144	30,764	12,281	8,977
Cotton, raw (metric tons):												
Czechoslovakia .....	75	0	0	0	0	0	90	0	0	0	0	0
Poland .....	23,265	11,188	0	8,363	0	0	13,961	6,269	0	6,520	0	0
Romania .....	0	10,100	7,170	14,699	5,165	0	0	6,732	4,545	10,902	3,515	0
Total .....	23,340	21,288	7,170	23,062	5,165	0	14,051	13,001	4,545	17,422	3,515	0
Tobacco, unmanufactured (metric tons):												
Czechoslovakia .....	48	12	94	137	11	96	141	116	209	334	39	185
East Germany .....	702	450	212	254	143	150	1,270	795	398	446	245	269
Poland .....	453	409	1	993	442	0	803	717	2	2,533	1,103	0
USSR .....	0	0	0	0	0	20	0	0	0	0	0	37
Total .....	1,203	871	307	1,384	596	266	2,214	1,628	609	3,313	1,387	491
Cattle hides (number):												
Bulgaria .....	0	0	0	66	0	1	0	0	0	699	0	11
Czechoslovakia .....	378	318	663	720	125	324	3,056	2,813	5,110	7,058	867	5,092
East Germany .....	0	7	30	14	0	0	0	65	170	158	0	0
Hungary .....	26	27	57	136	53	24	179	216	406	1,079	348	343
Poland .....	186	222	289	504	149	131	1,543	2,158	2,252	4,829	1,140	2,019
Romania .....	241	445	417	872	249	171	1,897	3,713	3,350	8,860	1,776	2,593
USSR .....	871	1,735	1,117	579	167	116	7,819	17,017	8,565	6,509	2,134	2,020
Total .....	1,702	2,754	2,574	2,912	743	767	14,494	25,982	19,853	29,192	6,265	12,079
Other:												
Bulgaria .....	---	---	---	---	---	---	35	57	28	8	0	0
Czechoslovakia .....	---	---	---	---	---	---	1,171	206	442	3,579	104	110
East Germany .....	---	---	---	---	---	---	1,086	1,667	1,338	1,031	181	314
Hungary .....	---	---	---	---	---	---	265	404	1,454	2,278	908	644
Poland .....	---	---	---	---	---	---	10,631	13,676	16,456	15,898	4,253	3,829
Romania .....	---	---	---	---	---	---	431	1,086	1,446	1,063	0	10
USSR .....	---	---	---	---	---	---	1,545	746	3,837	3,656	1,186	1,848
Total .....	---	---	---	---	---	---	15,164	17,842	25,001	27,513	6,632	6,755

Table 28.--U.S. agricultural exports to COMECON: Selected commodities by country, fiscal years 1969-72 and July-September 1971 and 1972

Commodity and country	Quantity						Value					
	1968/69		1969/70		1970/71		1971/72		July-September		July-September	
	1968/69	1969/70	1970/71	1971/72	1971	1972	1968/69	1969/70	1970/71	1971/72	1971	1972
	-- Thousands --						-- 1,000 dollars --					
Wheat, unmilled (metric tons):												
Hungary .....	0	1	5,040	0	0	0	0	1	268	0	0	0
Romania .....	0	0	485,770	0	0	28,576	0	0	28,674	0	0	1,439
USSR .....	4	0	4	3	0	831,556	3	0	1	731	0	52,205
Total .....	4	1	490,814	3	0	860,132	3	1	28,943	731	0	53,644
Corn, unmilled, ex. seed (metric tons):												
Czechoslovakia .....	28	0	214,453	52,326	0	18,303	4	0	13,788	2,683	0	994
East Germany .....	256,235	403,629	173,930	326,957	14,572	0	12,419	21,261	10,919	16,773	849	0
Hungary .....	41,998	0	0	0	0	0	1,935	0	0	0	0	0
Poland .....	298,226	143,296	170,834	312,764	84,181	42,147	14,561	7,634	10,462	16,872	4,962	2,472
Romania .....	0	0	0	21,087	0	162,103	0	0	0	1,096	0	8,525
USSR .....	0	0	0	1,994,475	0	1,437,856	0	0	0	107,425	0	77,420
Total .....	596,487	546,925	559,217	2,686,522	98,753	1,660,409	28,919	28,895	35,169	144,849	5,811	89,411
Barley, unmilled (metric tons):												
Czechoslovakia .....	0	0	0	32,652	0	15,892	0	0	0	1,365	0	920
Poland .....	0	0	48,508	17,052	17,052	31,802	0	0	2,725	705	705	1,329
Romania .....	0	129,565	310,904	32,462	0	0	0	3,435	11,379	1,428	0	0
USSR .....	0	0	0	657,079	0	171,083	0	0	0	27,103	0	6,766
Total .....	0	129,565	359,412	739,245	17,052	218,867	0	3,435	14,104	30,601	705	9,015
Oats, unmilled (metric tons):												
Romania .....	0	0	29,557	0	0	0	0	0	1,660	0	0	0
USSR .....	1	0	0	310,465	0	36,597	1	0	0	12,576	0	1,355
Total .....	1	0	29,557	310,465	0	36,597	1	0	1,660	12,576	0	1,355
Grain sorghum (metric tons):												
Bulgaria .....	0	0	2	0	0	0	0	0	1	0	0	0
East Germany .....	59,756	0	21,000	0	0	0	2,976	0	1,236	0	0	0
Hungary .....	50,929	0	0	0	0	0	2,336	0	0	0	0	0
Poland .....	32,004	0	39,624	0	0	0	1,348	0	2,339	0	0	0
Total .....	142,689	0	60,626	0	0	0	6,660	0	3,576	0	0	0
Soybeans (metric tons):												
Bulgaria .....	0	473	0	0	0	0	0	72	0	0	0	0
Czechoslovakia .....	5,624	13,717	3,126	0	0	0	559	1,347	319	0	0	0
East Germany .....	5,312	0	15,431	0	0	0	601	0	1,662	0	0	0
Hungary .....	0	13,585	32,302	0	0	0	0	1,411	3,651	0	0	0
Poland .....	37,594	141,589	83,362	65,949	0	22,888	3,638	13,690	9,496	7,646	0	2,929
Romania .....	0	0	0	4	0	0	0	0	0	1	0	0
USSR .....	0	0	0	8	0	65,084	0	0	0	1	0	8,575
Total .....	48,530	169,364	134,221	65,961	0	87,972	4,798	16,520	15,128	7,648	0	11,504

Continued--

Table 29.--U.S. agricultural exports to COMECON: Quantity and value by commodity and country, fiscal years 1971 and 1972

Country and commodity	Unit	Quantity		Value	
		1970/71	1971/72	1970/71	1971/72
		Thou- sands	Thou- sands	1,000 dollars	1,000 dollars
<b>Bulgaria:</b>					
Soybean oil cake and meal .....	Ston	43	0	3,605	0
Seeds for planting .....	Lb.	182	0	28	0
Cattle hides .....	No.	0	66	0	699
Other .....	---	---	---	0	8
<b>Total</b> .....	---	---	---	<b>3,633</b>	<b>707</b>
<b>Czechoslovakia:</b>					
Corn (maize), unmilled, except seed 1/ .....	Bu.	8,443	2,060	13,788	2,683
Barley, unmilled .....	Bu.	0	1,500	0	1,365
Almonds, shelled .....	Lb.	99	198	73	146
Hops .....	Lb.	0	2,003	0	1,877
Hop extract .....	Lb.	0	352	0	1,010
Soybean oil cake and meal .....	Ston	71	80	6,071	6,511
Tobacco, unmanufactured .....	Lb.	207	302	209	334
Cattle hides, whole .....	No.	662	720	5,110	7,058
Other hides and skins .....	---	---	---	211	279
Soybeans .....	Bu.	115	0	319	0
Peanuts, shelled green .....	Lb.	832	0	99	0
Other .....	---	---	---	59	267
<b>Total</b> .....	---	---	---	<b>25,939</b>	<b>21,530</b>
<b>East Germany:</b>					
Pork livers, fresh or frozen .....	Lb.	853	1,148	291	250
Corn (maize), unmilled, except seed .....	Bu.	6,848	12,872	10,919	16,773
Grain sorghum, unmilled, except seed .....	Bu.	827	0	1,236	0
Lemons and grapefruit .....	Lb.	5,060	3,320	436	305
Hop extract .....	Lb.	0	20	0	113
Tobacco, unmanufactured .....	Lb.	467	561	398	446
Cattle hides .....	No.	30	14	170	158
Other hides and skins .....	---	---	---	50	46
Soybeans .....	Bu.	567	0	1,662	0
Cotton, linters .....	Lb.	12	10	298	247
Almonds, shelled .....	Lb.	99	0	72	0
Other .....	---	---	---	191	70
<b>Total</b> .....	---	---	---	<b>15,723</b>	<b>18,408</b>
<b>Hungary:</b>					
Cattle .....	No.	0	*	0	157
Pork livers, fresh or frozen .....	Lb.	1,431	3,028	328	721
Nonfat dry milk .....	Lb.	1,600	0	376	0
Butter .....	Lb.	0	810	0	185
Wheat, unmilled .....	Bu.	185	0	268	0
Soybean oil cake and meal .....	Ston	150	127	13,380	12,115
Other oil cake and meal .....	Ston	0	1	0	274
Cattle hides .....	No.	57	136	406	1,079
Other hides and skins .....	---	---	---	221	528
Soybeans .....	Bu.	1,187	0	3,651	0
Seeds for planting .....	Lb.	632	143	326	95
Other .....	---	---	---	203	318
<b>Total</b> .....	---	---	---	<b>19,159</b>	<b>15,472</b>
<b>Poland:</b>					
Pork livers, fresh or frozen .....	Lb.	117	432	34	115
Hops .....	Lb.	67	363	57	343
Corn (maize), unmilled, except seed 2/ .....	Bu.	6,726	12,314	10,462	16,872

Continued--

Table 29.--U.S. agricultural exports to COMECON: Quantity and value by commodity and country, fiscal years 1971 and 1972--Continued

Country and commodity	Unit	Quantity		Value	
		1970/71	1971/72	1970/71	1971/72
		Thou- sands	Thou- sands	1,000 dollars	1,000 dollars
Poland--Continued:					
Barley, unmilled <sup>3/</sup>	Bu.	2,228	783	2,725	705
Rye, unmilled	Bu.	682	0	730	0
Grain sorghum, unmilled	Bu.	1,560	0	2,339	0
Lemons, fresh	Lb.	3,981	7,787	374	768
Soybean oil cake and meal	Ston	96	93	8,088	8,140
Other oil cake and meal	Ston	1	3	359	951
Lard	Lb.	3,922	0	193	0
Tobacco, unmanufactured, including bulk smoking	Lb.	2	2,190	2	2,533
Cattle hides	No.	289	504	2,252	4,829
Other hides and skins	Lb.	445	7,419	71	1,128
Peanuts, shelled green	Bu.	3,063	2,423	9,496	959
Soybeans	Bu.	0	151	0	7,646
Flaxseed	Lb.	51,985	34,143	4,746	419
Tallow, inedible	Lb.	69,790	43,361	8,264	2,717
Vegetable oils	Rble	0	38	0	4,333
Cotton, raw	Lb.	1,164	504	500	6,520
Seeds for planting	Lb.	0	6,987	0	262
Butter	Lb.	0	---	451	3,648
Other	---	---	---	---	255
Total	---	---	---	51,720	63,143
Romania:					
Nonfat dry milk	Lb.	3,787	0	1,060	0
Wheat, unmilled, except relief	Bu.	17,847	0	28,074	0
Barley, unmilled <sup>4/</sup>	Bu.	14,280	1,491	11,379	1,428
Oats, unmilled	Bu.	2,036	0	1,660	0
Soybean oil cake and meal	Ston	0	45	0	3,998
Cattle hides	No.	417	872	3,350	8,860
Cotton, raw	Rble	33	68	4,545	10,902
Seeds for planting	Lb.	783	2,175	367	985
Corn (maize), unmilled	Bu.	0	830	0	1,096
Other	---	---	---	19	78
Total	---	---	---	51,054	27,347
USSR:					
Cattle	No.	0	1	0	362
Wheat, unmilled <sup>5/</sup>	Bu.	*	104	1	731
Corn (maize), unmilled, except seed <sup>6/</sup>	Bu.	0	78,522	0	107,425
Barley, unmilled <sup>7/</sup>	Bu.	0	30,180	0	27,103
Oats, unmilled	Bu.	0	21,389	0	12,576
Almonds, shelled	Lb.	1,483	3,535	1,057	1,195
Cattle hides	No.	1,117	579	8,565	6,509
Other hides and skins <sup>8/</sup>	No.	---	---	2,615	2,080
Soybeans	Bu.	0	*	0	1
Other	---	---	---	165	19
Total	---	---	---	12,363	158,001

\* Less than 500. <sup>1/</sup> Includes transshipments through Canada of 1,317,000 bushels valued at \$1,996,000 in 1970/71. <sup>2/</sup> Includes transshipments of 511,000 bushels valued at \$744,000 in 1970/71. <sup>3/</sup> Includes transshipments of 147,000 bushels valued at \$105,000 in 1970/71. <sup>4/</sup> Includes transshipments of 10,066,000 bushels valued at \$7,180,000 in 1970/71 and 1,491,000 bushels valued at \$1,428,000 in 1971/72. <sup>5/</sup> Seed wheat. <sup>6/</sup> Includes transshipments of 14,115,000 bushels valued at \$18,545,000 in 1971/72. Also includes exports separately recorded to Latvia of 591,000 bushels and \$769,000 in 1971/72. <sup>7/</sup> Includes transshipments of 2,775,000 bushels valued at \$2,657,000 in 1971/72. <sup>8/</sup> Includes exports separately recorded to Latvia of \$387,000 in 1970/71.

Table 30.--U.S. agricultural imports from COMECON: Quantity and value by country and commodity, fiscal years 1971 and 1972

Country and commodities	Unit	Quantity		Value	
		1970/71 <u>1/</u>	1971/72 <u>1/</u>	1970/71 <u>1/</u>	1971/72 <u>1/</u>
		Thou- sands	Thou- sands	1,000 dollars	1,000 dollars
<b>Bulgaria:</b>					
Cheese .....	Lb.	547	849	161	265
Casein .....	Lb.	309	44	73	19
Fork, canned .....	Lb.	75	932	34	442
Onions, dried .....	Lb.	0	209	0	56
Paprika .....	Lb.	1,949	1,010	631	352
Spices, other .....	Lb.	310	230	89	95
Drugs, crude .....	Lb.	435	678	106	183
Rose oil .....	Aoz.	13	12	597	438
Essential oils, other .....	Lb.	40	2/	172	1
Silk, raw .....	Lb.	4	4	33	31
Prunes and plums, dried .....	Lb.	1,192	1,019	84	75
Other .....	---	---	---	81	101
<b>Total .....</b>	---	---	---	<b>2,061</b>	<b>2,058</b>
<b>Czechoslovakia:</b>					
Cheese, Bryndza .....	Lb.	226	317	51	66
Pork, canned .....	Lb.	2,180	1,228	1,612	893
Chocolate, prepared .....	Lb.	248	148	109	83
Confectionery products .....	Lb.	659	741	207	149
Beverages, fermented .....	Gal.	70	92	101	131
Bristles, crude .....	Lb.	29	11	81	29
Feathers and downs .....	Lb.	33	43	68	65
Furskins .....	No.	NA	31	62	41
Camel hair .....	Glb.	64	0	28	0
Drugs, crude .....	Lb.	0	68	0	22
Essential oils .....	Lb.	2/	23	2/	26
Other .....	---	---	---	10	24
<b>Total .....</b>	---	---	---	<b>2,329</b>	<b>1,529</b>
<b>East Germany:</b>					
Pork; hams and shoulders, canned .....	Lb.	38	75	29	54
Furskins .....	No.	25	101	150	138
Feathers, crude .....	Lb.	0	14	0	13
Other .....	---	---	---	1	11
<b>Total .....</b>	---	---	---	<b>180</b>	<b>216</b>
<b>Hungary:</b>					
Corn, seed .....	Bu.	53	0	659	0
Cheese .....	Lb.	673	264	182	82
Pork; hams and shoulders, canned .....	Lb.	4,522	5,710	3,327	4,207
Fruits and vegetables, prepared .....	Lb.	20	62	11	14
Honey .....	Lb.	10	193	3	40
Paprika .....	Lb.	53	92	20	55
Spices, other .....	Lb.	122	200	74	108
Wine .....	Gal.	68	99	258	383
Feathers and downs .....	Lb.	6	29	11	19
Drugs, crude .....	Lb.	40	65	27	33
Wheat gluten .....	Lb.	0	56	0	13
Other .....	---	---	---	26	34
<b>Total .....</b>	---	---	---	<b>4,598</b>	<b>4,988</b>
<b>Poland:</b>					
Horses .....	No.	2/	2/	213	147
Cheese .....	Lb.	1,281	1,293	597	436

Continued--

Table 30.--U.S. agricultural imports from COMECON: Quantity and value by country and commodity, fiscal years 1971 and 1972--Continued

Country and commodity	Unit	Quantity		Value	
		1970/71 <u>1/</u>	1971/72 <u>1/</u>	1970/71 <u>1/</u>	1971/72 <u>1/</u>
		Thou- sands	Thou- sands	1,000 dollars	1,000 dollars
<b>Poland--Continued:</b>					
Casein .....	Lb.	1,209	4,241	386	2,132
Pork, canned .....	Lb.	55,181	54,220	44,861	42,878
Meat, except canned pork .....	Lb.	397	164	164	71
Berries .....	Lb.	7,246	2,878	1,218	563
Confectionery products .....	Lb.	816	1,514	155	303
Mushrooms, canned .....	Lb.	25	13	28	12
Vegetables, prep., pres., other .....	Lb.	729	1,375	96	169
Caraway seed .....	Lb.	1,506	1,488	274	535
Poppy seed .....	Cwt.	10	6	346	149
Chicory roots .....	Lb.	6,631	6,855	348	366
Beverages, fermented .....	Gal.	59	77	132	183
Hides and skins, except furskins .....	No.	29	NA	44	43
Furskins .....	No.	87	90	1,845	1,996
Bristles, crude .....	Lb.	97	215	187	276
Feathers and downs .....	Lb.	431	291	509	370
Gelatin, inedible .....	Lb.	1,053	2,630	113	328
Rapeseed oil .....	Lb.	606	1,378	93	168
Other .....	---	---	---	250	342
<b>Total .....</b>	---	---	---	<b>51,829</b>	<b>51,467</b>
<b>Romania:</b>					
Pork, canned .....	Lb.	11	1,920	7	1,236
Cheese .....	Lb.	2,460	2,154	762	686
Corn, seed .....	Bu.	0	67	0	455
Mushrooms, canned .....	Lb.	19	0	27	0
Fruits and vegetables, prepared .....	Lb.	111	107	20	12
Poppy seed .....	Cwt.	9	17	279	420
Coriander .....	Lb.	531	862	47	75
Feathers and downs .....	Lb.	217	349	244	377
Drugs, crude .....	Lb.	35	47	10	19
Other .....	---	---	---	19	43
<b>Total .....</b>	---	---	---	<b>1,415</b>	<b>3,323</b>
<b>USSR:</b>					
Mushrooms, dried .....	Lb.	17	1	44	4
Paprika .....	Lb.	34	0	20	0
Licorice root .....	Lb.	2,603	0	129	0
Bristles, crude .....	Lb.	45	2	255	11
Bones, crude .....	Ston.	2/	1	17	85
Sausage casings .....	---	---	---	15	0
Furskins .....	No.	64	241	2,377	2,741
Essential oils .....	Lb.	39	33	111	91
Other .....	---	---	---	45	128
<b>Total .....</b>	---	---	---	<b>3,013</b>	<b>3,060</b>

NA = Not available.

1/ Preliminary.

2/ Less than 500.



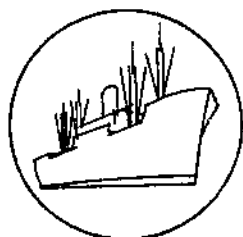

## International Price Highlights

---

### SELECTED PRICE SERIES OF INTERNATIONAL SIGNIFICANCE

Few post war periods have experienced as sharp a rise in commodity prices as the present one. Reuter's Commodity Price Index, with 81 percent of its weighting pertaining to agricultural commodities, climbed from 599 on September 1, 1972, to a record high of 636 as of September 29, and averaged 612 during the month (see figure 4). It continued to climb and reached 663 on October 24. The September average was 4.3 percent above the August average and 20 percent above a year earlier. The Dow-Jones spot index, made up entirely of agricultural commodity prices in U.S. markets, averaged 168 in September, also 20 percent higher than a year ago but only 1.1 percent above August.

U.S. wholesale prices of farm products averaged only 0.3 percent above August but 16.4 percent above a year ago, according to the U.S. Department of Labor. Similarly, the index of all prices received by U.S. farmers was 15.3 percent above a year ago and 0.3 percent above August. Crops and crop products, which dominate U.S. agricultural exports, were priced 13 percent above a year ago, but were only fractionally above August.

Of the commodities shown in table 31, only cotton was lower priced in September than a year earlier and cotton, imported cow meat, coffee, and sugar destined for the United States were the only items lower priced than in August.

Wheat prices rose by far the most. The buyer's price of U.S. No. 2 Hard Winter wheat in Gulf ports averaged \$2.14 a bushel (\$78.54 a metric ton), up 24 percent from August and 30 percent from a year earlier. The seller's price was \$2.31 a bushel (\$84.79 a metric ton) 13 percent more than in August and 37 percent more than a year earlier. Since September 22, the export subsidy has been set at zero. Thus, the buyer's price rose to the level of the seller's price and averaged \$2.35 a bushel through October.

The export price of Canadian Western Red Spring wheat, in store at lake heads, normally exceeds the buyer's price for U.S. No. 2 Hard Winter wheat in Gulf ports; but in September it was quoted at (Can\$)\$2.10, 18 percent above August and 21 percent above a year ago. On a c.i.f. U.K. basis, that type of Canadian wheat was U.S. \$92.39 a metric ton, also 18 percent higher than in August and about 21 percent above a year ago. At that location it was \$8.16 a metric ton more than U.S. Hard Winter wheat, a differential about in line with the average differential of \$8.36 during September 1971-August 1972.

An unusually low freight differential for U.S. Hard Winter wheat between Gulf and U.K. ports \$5.69 a metric ton made it possible that such wheat could be traded on a c.i.f. U.K. basis at its customary discount below Canadian wheat.

U.S. Hard Winter wheat, c.i.f. U.K., was quoted at \$84.23, 23 percent above August and 20 percent above a year ago. That price was virtually the same as that of Australian wheat. These two types of wheat have been quoted at virtually the same prices since the beginning of 1972. (February through August quotations showing higher prices for Australian wheat in past issues of FATUS are revised in this issue.)

September corn and sorghum grain prices were also strong, increasing 9 percent over August quotations on a c.i.f. U.K. basis. On a Gulf port basis, U.S. No. 3 yellow corn was 6 percent higher than in August and 19 percent above a year earlier. The c.i.f. U.K. quotations for Argentine corn and for sorghum grain of either U.S. or Argentine origin transshipped from Rotterdam were similarly 21 and 18 percent, respectively, above a year earlier; but the c.i.f. U.K. quotation for U.S. No. 3 yellow corn was only 14 percent higher than a year ago, the apparent result of a favorable freight differential between Gulf and U.K. ports. These freight differentials were around or above \$10 a metric ton during the last 4 months of 1971, but substantially less in recent months.

The price of soybeans, c.i.f. U.K., rose to \$142.80 a metric ton, 2.5 percent above August and 10 percent above a year earlier. The price of soybean meal, c.i.f. Rotterdam, climbed to \$130.62 a metric ton, 4 percent above August and one-third higher than a year ago. Both soybean and soybean meal prices rose further in October, after the estimate of U.S. soybean production was boosted 2 percent to 1.317 billion bushels in the October Crop Report.

The September export price of Thai rice averaged fractionally above August, but rose additionally in early October. The c.i.f. Liverpool price of American cotton dropped for the sixth successive month; at 31.33 cents a pound it was 4 percent below August and 11 percent below a year ago. U.S. cotton production is now estimated 13.7 million bales, slightly more than the preceding estimate and about one-third above the 1971 and 1970 crops. The price of imported cow meat dropped for the third successive month to 66.78 cents a pound but was only 4 percent below its June peak. The coffee price was 4 percent below its more recent peak, but 35 percent above a year earlier.

The world free-market sugar price has been on the rise again. Averaging 7.06 cents a pound in September, it returned to the level prevailing in April-May. The world sugar price this year has been well above the range of the preceding 7 years.

Sugar destined for the U.S. market, f.o.b. and stowed in Caribbean ports, at 8.22 cents a pound, was the near peak August level. It exceeded the world market price by 1.16 cents. This magnitude of the "quota premium" for U.S.-bound sugar compared with 1.94 cents in August. Freight costs from the Caribbean to the U.S. Northeast, insurance, and unloading charges have risen to .545 cent a pound compared with .465 cent in August and .435 cent in January-February. Thus, the raw sugar price, c.i.f. New York, unloaded and duty-paid, averaged 9.39 cents and was at its highest level since 1963, and slightly above the price objective of the Sugar Act. As amended in October 1971, the Sugar Act contains a price objective of 8.55 cents a pound for the 12-month period ended in August 1971. The price objective moves with the average change of the parity index and the wholesale price index. That average change amounted to an increase of 7.5 percent in September; but the sugar price was 9.8 percent above the base price objective. The actual price was thus 2.1 percent above the price objective and 9.6 percent above a year earlier.

The New York rubber price continued its steady rise above the April low point of 16.5 cents a pound. At 18.3 cents, the September price was 11 percent above that trough and 2 percent above a year earlier.

The New York spot price of cocoa beans from Accra (Ghana) averaged 36.3 cents a pound in September and rose further to 39 cents during the first half of October, the highest levels in 2 years. The price rose despite an outlook for about the same world production during the year beginning October 1972 as during the year just ended -- 1.55 million tons. Prospective declines in the crop of several of the leading African producing countries, although offset by prospective production increases in many other producing countries, have created some excitement in the trade. A world cocoa agreement was recently negotiated under the auspices of the United Nations Conference for Trade and

Development (UNCTAD). It aims at a price range of 23-32 cents a pound, c.i.f. principal importing countries. The agreement will soon be open for signature. It would become effective if producers and consumers accounting for 70 percent of world imports sign. With the United States accounting for 25 percent of such imports and not participating, the agreement may not become effective.

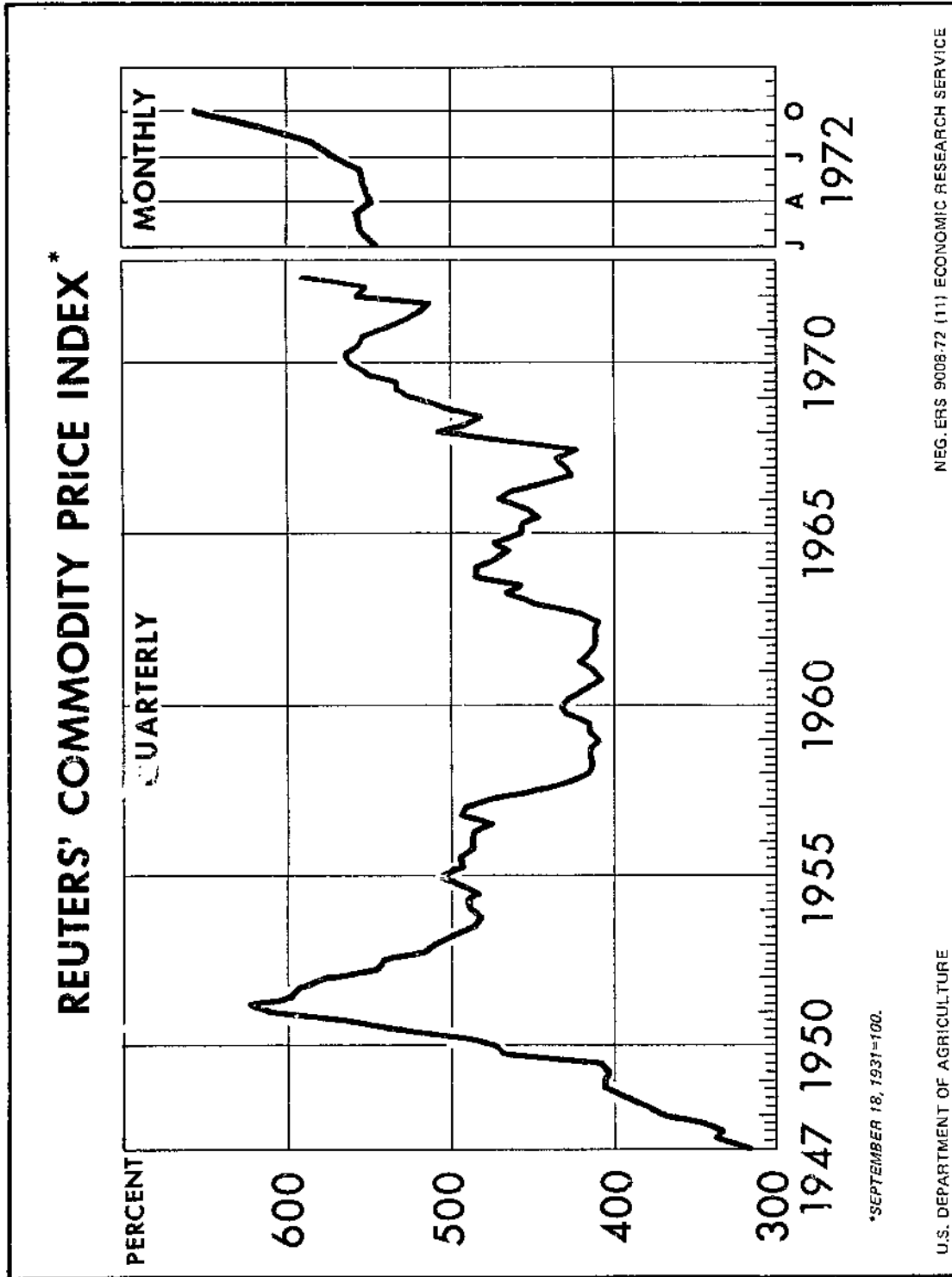

Figure 4



Table 31.--Selected price series of international significance--Continued

Year and month	Cotton, American : Imported cow		meat, 90% lean,		Coffee,		Sugar, raw, cane, f.o.b. & stowed,				Cocoa beans		Rubber, No. 1	
	Memphis		frozen, boneless,		Santos #4		Caribbean and Brazil				from Accra,		ribbed smoked	
	Territory, str.		f.o.b. port of		New York spot		To world market		To U.S. market <sup>5/</sup>		New York spot		sheets New York	
	c.i.f. Liverpool		entry											
	c/lb.	\$/m.t.	c/lb.	\$/kg	c/lb.	\$/kg	c/lb.	\$/m.t.	c/lb.	\$/m.t.	c/lb.	c/kg	c/lb.	c/kg
<u>September 1971-August 1972</u>														
<u>average</u>	37.36	823.68	64.27	1.417	46.86	1.033	6.39	140.91	7.82	172.46	28.1	61.88	17.4	38.4
<u>1971</u>														
September .....	35.25	777.12	58.82	1.297	42.53	.933	3.99	87.96	7.57	165.57	26.8	59.08	17.9	39.5
October .....	36.06	794.98	59.55	1.313	42.50	.937	4.18	92.15	7.46	164.46	25.1	55.34	17.5	38.6
November .....	36.44	803.36	58.34	1.286	43.10	.950	4.20	92.59	7.52	166.89	24.6	54.23	17.2	37.9
December .....	39.16	863.32	59.72	1.317	44.45	.980	5.95	131.17	7.78	171.52	23.8	52.47	17.5	38.6
<u>1972</u>														
January .....	41.45	913.81	62.86	1.386	44.68	.985	8.25	181.88	8.04	177.25	25.8	56.88	18.1	39.9
February .....	41.68	918.88	63.69	1.404	44.43	.980	8.63	190.26	7.96	175.49	26.6	58.64	17.7	39.0
March .....	41.95	924.83	65.99	1.455	45.45	1.002	8.74	192.68	8.08	178.13	28.7	63.27	16.9	37.3
April .....	37.56	828.10	68.00	1.499	46.08	1.016	7.29	160.72	7.81	172.18	28.6	63.05	16.5	36.4
May .....	36.88	812.95	68.29	1.506	47.15	1.039	7.01	154.54	7.67	169.09	30.2	66.58	17.0	37.5
June .....	35.15	774.92	69.78	1.538	47.45	1.046	6.58	145.06	7.68	169.31	30.9	68.12	17.3	38.1
July .....	34.06	750.94	68.56	1.511	54.79	1.208	5.58	123.02	8.07	177.91	32.1	70.77	17.7	39.0
August .....	32.70	720.91	67.68	1.492	59.75	1.317	6.30	138.89	8.24	181.66	33.6	74.16	17.8	39.3
September .....	31.33	690.70	66.78	1.472	57.44	1.266	7.06	155.65	8.22	181.22	36.3	80.03	18.3	40.3

1/ Through December, Manitoba, No. 1 wheat; since then CWRS, 14% protein.

2/ Buyer's price equals seller's price minus export payment, except for rounding errors.

3/ Revised figures.

4/ U.S./Argentine sorghums transshipped from Continental European ports.

5/ New York spot price minus .625 c/lb. duty and minus freight and insurance from Caribbean to New York.

Sources: Monthly Bulletin of Agricultural Economics and Statistics, FAO; The Public Ledger, London; Grain Market News, USDA, AMS; Bangkok Board of Trade; Reuters; Cotton and General Economic Review, Liverpool; The National Provisioner, Chicago; Wall Street Journal; The Journal of Commerce; New York Coffee & Sugar Exchange; and Bureau of Labor Statistics, Spot Market Prices.

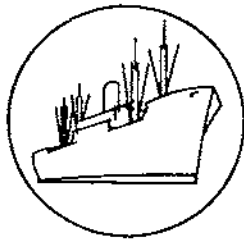

## Export Highlights

### RECORD U.S. FARM EXPORTS IN JULY-SEPTEMBER 1972

U.S. exports of farm products during the July-September quarter rose 11 percent over the year-earlier record to \$2.08 billion. Grain exports, up by two-fifths, accounted for the bulk of the increase. Other gains occurred for cattle hides, meats, poultry meat, fruits, vegetables, and flaxseed. However, exports of soybeans, soybean products, and cotton were sharply lower because of reduced supplies available for export.

Demand has been especially buoyant. The USSR has been buying large quantities of agricultural products to make up for their poor grain and vegetable harvests this year. U.S. feed grain exports have risen rapidly because of reduced supplies available from Argentina and Australia. In recent months, economic growth has improved in Japan, Canada, and most of Western Europe. Industrial production is expected to advance by 5 percent in Japan, about 3 percent in Western Europe, and 4 percent in Canada during July-December 1972.

Grains and preparations.--Exports rose by over two-fifths to \$926 million in July-September. Shipments of feed grains, wheat, and rice all expanded with sales of feed grains -- up two-thirds from a year earlier -- increasing most in value. The overall value of feed grain shipments rose to \$445 million compared with only \$259 million a year earlier, and the quantity nearly doubled to 8.3 million metric tons. Reduced supplies and limited handling capacity in other major feed grain export areas caused importers to buy more from the United States. Corn accounted for most of the increase and totaled 269 million bushels compared with the year-earlier 145 million bushels. Grain sorghum exports advanced to \$63 million from \$41 million.

Japanese purchases totaling 1.7 million metric tons, accounted for most of the gain. A year before, U.S. exports to Japan were held to 1.1 million metric tons, hampered by limited feed grain supplies available for export, and the longshoremen's strike at the West Coast. Other big markets for U.S. corn this July-September included the USSR, the European Community (EC), Spain, Republic of China (Taiwan), Romania, and Yugoslavia.

Exports of wheat and products in July-September advanced to 214 million bushels from 164 million a year earlier. Demand for U.S. wheat is especially strong this year, with substantial purchases by the USSR and Eastern Europe. The USSR has purchased over 400 million bushels of U.S. wheat for delivery in 1972/73. Exports to Japan also are up sharply this year. A year ago, shipments to this market were somewhat lower, in part because of the longshoremen's strike at West Coast ports. Because of poor crops, Mexico purchased 9.0 million bushels of wheat in July-September, compared with 2.2 million a year ago. In recent years, Mexico has exported about 3 million bushels of wheat annually. Australia's wheat production is expected to decline sharply. Argentine production is likely to be up by 2 million tons, but the harvest will not be completed until next January. Canada is exporting wheat as fast as internal grain transport capacity permits. Although the EC had a record 1972 grain crop, wet weather during harvest season has reduced overall quality. The EC may import more U.S. wheat for blending with local wheat. U.S. wheat exports gained to all areas in July-September. Top outlets were USSR, Japan, Pakistan, Yugoslavia, Mexico, Bangladesh, Venezuela, United Kingdom, Republic of China (Taiwan), Philippines and

Table 32.--U.S. agricultural exports: Value by commodity,  
July-September 1971 and 1972

Commodity	July-September		Change
	1971	1972 <sup>1/</sup>	
	-- Million dollars --		Percent
Animals and animal products:			
Dairy products .....	39	29	-26
Fats, oils, and greases .....	62	51	-18
Hides and skins, incl. furskins:	35	85	+143
Meats and meat products .....	36	45	+25
Poultry products .....	16	17	+6
Other .....	24	24	0
Total animals and products ..	212	251	+18
Cotton, excluding lintens .....	103	42	-59
Feeds and fodders, excluding protein meal:			
Corn byproducts .....	10	13	+30
Alfalfa meal .....	2	5	+150
Other .....	18	21	+17
Total feeds and fodders, except oil cake and meal ...	30	39	+30
Fruits and preparations .....	81	121	+49
Grains and preparations:			
Feed grains, excl. products ...	259	445	+72
Rice .....	64	91	+42
Wheat and products .....	280	363	+30
Other .....	32	27	-16
Total grains and preparations:	635	926	+46
Nuts and preparations .....	10	16	+60
Oilseeds and products:			
Cottonseed and soybean oils ....	85	48	-44
Soybeans .....	306	229	-25
Protein meal .....	116	100	-14
Other .....	24	52	+117
Total oilseeds and products ..	531	429	-19
Tobacco, unmanufactured .....	172	142	-17
Vegetables and preparations .....	34	45	+32
Other .....	68	66	-4
Total exports .....	1,876	2,076	+11

<sup>1/</sup> Preliminary.

Indonesia. Exports to Turkey were down substantially because of sharply increased Turkish wheat production, and shipments to India and Brazil also declined.

U.S. rice exports increased to 11 million bags in July-September 1972, compared with 7 million bags a year earlier, and value was up about two-fifths to \$91 million. Reduced rice production, especially in Thailand and Burma, has reduced world exportable supplies. The principal outlets for U.S. rice were Korea, Vietnam, Indonesia, Bangladesh, and Philippines.

Soybeans and products.--U.S. exports started the new fiscal year at a slow pace falling 28 percent from a year earlier this July-September, due to limited old-crop stocks. Declines occurred in exports of soybeans, soybean meal, and soybean oil, primarily to our top markets in Western Europe and Japan. Exports a year earlier were unusually heavy in anticipation of a longshoremen's strike. In July-September, soybean exports totaled 65 million bushels, down from 95 million a year earlier. Because of high prices, value declined only 25 percent to \$229 million.

Exports are expected to advance by nearly one-fifth to a new record during the present fiscal year. Reasons for the increase in U.S. soybean exports include the continued advance in livestock production in Western Europe, Canada, and Japan; the purchase of 1 million tons of soybeans by the USSR; the sharply reduced production of fish meal in Peru; and reduced supplies of other protein meals.

U.S. exports of oil cake and meal totaled 960,000 tons in July-September compared with 1.3 million a year ago. Again, limited supplies available were the primary reason for the decline. Demand expanded sharply and price increased to \$105 per ton from \$90 a year earlier. Western Europe was the most important foreign outlet for U.S. soybean meal, but Mexico, Canada, and East European countries were also good markets.

U.S. exports of soybean oil totaled 258 million pounds, down sharply from the 432 million a year earlier. Demand for U.S. soybean oil has slipped because of the gain in world supplies of fats and oils and the increasing quantities of soybean oil available from the crushing of U.S. soybeans by European processors. Exports of cottonseed oil declined to 105 million pounds in July-September from 110 million a year earlier. Increased supplies at attractive prices should encourage Europeans and others to purchase more cottonseed oil this year. In Western Europe, cottonseed oil is replacing sunflower oil, formerly available from the USSR and Eastern Europe.

In July-September, linseed oil exports advanced to 77 million pounds from 14 million, and flaxseed to 4 million bushels from 4,000. U.S. supplies are plentiful while supplies are down elsewhere, especially in Argentina. The USSR, Western Europe, and Poland were top markets for these products.

Fruits and vegetables.--Exports showed a two-fifths gain. Combined exports of fruits and vegetables hit a record \$166 million, sharply above \$115 million a year earlier. Most of the increase centered around fresh products. Exports of fruits and preparations rose by about \$40 million to \$121 million. Shipments of fresh citrus products, especially lemons, limes, oranges, and grapefruit, rose in July-September 1972. Other increases occurred for pears and grapes. Citrus exports benefited from plentiful U.S. supplies and from devaluation of the dollar and realignment of other currencies which made export prices attractive. Exports of dried fruits gained also, especially prunes. The unit value of raisins was up sharply because of limited production due to frost damage. Although small 1972 production was a limiting factor, exports of canned fruits doubled to \$16 million. Increases occurred for canned peaches, fruit cocktail, cherries, and pineapples. Exports of fruit juices also advanced, with grapefruit and orange juices leading the pack. Higher personal incomes in the major markets, increased supplies of fresh citrus, and competitive prices have stimulated U.S. exports.



July-September exports of vegetables and preparations rose about a third to \$45 million. Again, fresh products accounted for nearly all of the increase. These included lettuce, potatoes, and tomatoes. Canada continued to be the principal market, but increasing amounts moved to Western Europe and Japan as incomes increased and transportation and handling facilities improved.

Exports of nuts and preparations rose to \$16 million from \$10 million. Almonds accounted for most of the increase, but shipments of walnuts and other nuts also gained. Larger almond harvests and competitive prices have made the United States the leading almond exporter.

Animals and animal products.--Exports gained one-sixth to \$251 million. A substantial gain in hide exports was equivalent to the overall increase for this group. Exports of meats and products advanced a fourth in July-September, with beef, pork, and variety meats making large gains. Exports of animal fats and greases, on the other hand, fell more in value than in quantity. Increased world production of fats and oils has depressed current prices. Production of animal fats rose in Western Europe, a principal market for U.S. animal fats and oils. Exports of lard fell sharply both in quantity and value because of reduced shipments to the United Kingdom.

Exports of dairy products totaled \$29 million in July-September 1972, dropping from \$39 million in 1971. Butter and nonfat dry milk accounted for the decline. Exports of condensed and evaporated milk gained slightly. In recent years, about 80 percent of the exports of nonfat dry milk have moved under Government-financed programs. U.S. butter exports to the United Kingdom in 1971 were unusually large because of limited quantities from New Zealand and Europe. Since Europe and New Zealand now have exportable supplies, U.S. shipments fell precipitously during July-September.

U.S. exports of poultry and products advanced slightly to \$22 million for the quarter. Exports of turkey parts to EC gained by a fifth. Lower U.S. prices boosted exports of eggs and products by about \$1 million, exports of young whole chickens declined somewhat.

Tobacco.--Exports in July-September totaled 134 million pounds, down from last year's 169 million. Value totaled \$142 million, also less, although the unit value increased to about \$1.06 a pound compared with slightly more than \$1 a pound. Exports in July-September 1971 were unusually high in anticipation of a longshoremen's strike on the East Coast. Exports early in this fiscal year have followed a more nearly normal seasonal pattern. The decline in July-September occurred primarily for Maryland tobacco. Flue-cured tobacco decreased slightly. Competition from expanded exports by developing countries has increased in European markets. At the same time, there has been increased use of filter cigarettes, which require less tobacco per unit. Uncertainty concerning the future role of Rhodesia as a tobacco exporter has caused many importers to purchase U.S. tobacco only for cur needs. European countries continued to maintain their tobacco stocks at relatively low levels.

Cotton.--U.S. exports slowed to 251,000 running bales in July-September 1972 compared with 686,000 bales a year earlier. Large exports during the past year, following 2 years of relatively low output, have nearly depleted U.S. cotton stocks. With U.S. production up 3 million bales in 1972, more cotton will be available for export, but demand is not as strong as a year ago when world production was off sharply. Although foreign production has increased substantially in 1972, the unit value of cotton exported in July-September rose to \$166 a bale from \$151 a year earlier because current exports were from last year's crop, which sells at a higher price than the freshly harvested product.

Table 33.--U.S. exports to the EC: Value by commodity,  
September and July-September 1971 and 1972

Commodity	September		July-September	
	1971	1972	1971	1972
-- 1,000 dollars --				
Variable-levy commodities: <u>1/</u>				
Feed grains .....	55,248	50,898	115,235	113,240
Corn .....	54,505	49,893	111,945	110,656
Grain sorghums .....	743	562	3,128	2,141
Barley .....	0	443	162	443
Oats .....	0	0	0	0
Rice .....	1,970	1,485	4,484	3,612
Rye grain .....	151	0	272	0
Wheat grain .....	8,075	10,183	18,699	29,086
Wheat flour .....	74	45	316	170
Beef and veal, excl. variety meats ..	39	24	127	325
Pork, excl. variety meats .....	27	48	68	98
Lard <u>2/</u> .....	21	14	52	40
Dairy products .....	146	1	160	25
Poultry and eggs .....	1,405	951	3,102	3,104
Live poultry .....	107	17	478	354
Broilers and fryers .....	118	0	221	11
Stewing chickens .....	0	0	2	0
Turkeys .....	1,070	745	2,008	2,238
Other fresh poultry .....	0	3	1	3
Eggs .....	110	186	392	498
Other .....	599	1,673	1,549	4,610
Total .....	67,755	65,322	144,064	154,310
Nonvariable-levy commodities:				
Canned poultry <u>3/</u> .....	23	28	32	216
Cotton, excl. linters .....	7,951	617	11,114	943
Fruits and preparations .....	5,392	6,581	13,415	18,820
Fresh fruits .....	2,501	1,540	8,197	6,076
Citrus .....	2,446	1,490	8,068	6,016
Oranges and tangerines .....	815	603	3,182	2,685
Lemons and limes .....	1,478	854	4,254	3,003
Grapefruits .....	153	33	632	328
Other .....	0	0	0	0
Apples .....	0	0	71	0
Grapes .....	3	0	58	60
Other .....	52	50	747	2,844
Dried fruits .....	459	1,006	354	794
Raisins .....	247	294	369	1,525
Prunes .....	190	581	24	525
Other .....	22	131	2,162	2,225
Fruit juices .....	1,119	565	1,452	1,593
Orange .....	639	369	339	371
Grapefruit .....	175	178	371	261
Other .....	305	18	2,208	7,269
Canned fruits <u>4/</u> .....	1,304	3,423	206	2,075
Peaches .....	80	1,428	201	1,405
Fruit cocktail .....	73	1,008	1,446	1,456
Pineapples .....	1,046	184	355	2,333
Other .....	105	803		

Continued--

Table 33.--U.S. exports to the EC: Value by commodity,  
September and July-September 1971 and 1972--Continued

Commodity	September		July-September	
	1971	1972	1971	1972
-- 1,000 dollars --				
Nonvariable-levy commodities--Con:				
Other fruits .....	9	47	101	406
Vegetables and preparations .....	823	1,181	2,533	3,434
Pulse .....	93	465	629	996
Dried beans .....	83	105	610	454
Dried peas .....	10	360	19	542
Fresh vegetables .....	8	25	38	26
Canned vegetables .....	82	86	142	186
Asparagus .....	0	5	0	25
Other .....	82	81	142	161
Hops ..	221	84	380	236
Other vegetables and preparations ..	419	521	1,344	1,990
Hides and skins .....	1,860	3,279	5,720	11,352
Cattle hides .....	1,186	2,034	3,318	8,399
Calf and kip skins .....	95	162	384	503
Other .....	579	1,083	2,018	2,450
Oilseeds and products .....	61,343	50,522	190,049	144,790
Oil cake and meal .....	30,138	24,343	78,147	61,772
Soybean .....	28,228	21,983	74,633	54,918
Other .....	1,910	2,360	3,514	6,854
Oilseeds .....	28,113	25,350	102,577	78,803
Soybeans .....	27,952	19,783	101,237	58,935
Flaxseed .....	0	3,961	20	8,904
Other .....	161	1,606	1,320	10,964
Vegetable oils .....	3,092	829	9,325	4,215
Cottonseed .....	1,319	1	3,479	1,166
Soybean .....	21	3	36	8
Linseed .....	82	274	89	603
Other .....	1,670	551	5,721	2,438
Tallow <sup>3/</sup> .....	3,614	1,286	8,373	6,313
Tobacco, unmanufactured .....	20,124	12,370	60,083	41,109
Variety meats, fresh or frozen <sup>3/</sup> ..	4,105	4,556	11,247	13,613
Nuts and preparations .....	1,195	3,610	3,195	5,568
Corn byproducts, feed <sup>5/</sup> .....	2,128	5,357	10,164	12,832
Food for relief and charity .....	3	6	11	8
Other .....	6,150	4,860	15,319	13,183
Total nonvariable-levy items .....	114,711	94,253	331,255	272,181
Total EC .....	182,466	159,575	475,319	426,491

<sup>1/</sup> Grains, poultry, and pork were subject to variable levies beginning on July 30, 1962; rice, on Sept. 1, 1964; and beef and dairy products, on Nov. 1, 1964. <sup>2/</sup> Lard for food is a variable-levy commodity, while lard for industrial use is bound in the General Agreement on Tariffs and Trade (GATT) at 3 percent ad valorem. U.S. lard is for food use. <sup>3/</sup> Although canned poultry, tallow, and variety meats are subject to variable levies, these cannot exceed the amount of import duties bound in GATT. <sup>4/</sup> Variable levy on sugar-added content. <sup>5/</sup> Mainly corn gluten feed and meal, which are nonvariable-levy commodities; but may contain small quantities of other corn products, subject to variable levies (see "Export Highlights, March 1970").

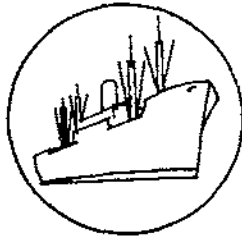

## Import Highlights

---

### U.S. AGRICULTURAL IMPORTS, JULY-SEPTEMBER 1972

Agricultural imports into United States during the first quarter of 1972/73 amounted to \$1.58 billion, 7 percent less than a year earlier. The July-September total last year was unusually high as importers increased their purchases in anticipation of port strikes. Imports last September reached a record \$651 million before dropping to \$303 million in October. September agricultural imports were substantially below last year's level at \$547 million. July-September agricultural imports rose slightly above the April-June quarter instead of declining.

Competitive or "supplementary" farm product imports advanced slightly in July-September from a year ago, due mainly to larger inflows of meat, cheese, fruits and vegetables, and some oilbearing materials. Fresh and frozen beef imports gained 17 percent to 416 million pounds while higher prices pushed value up 26 percent to nearly \$244 million; fresh and frozen mutton moved up more than three-fourths to 30 million pounds valued at \$10 million. Both items benefited from the suspension of voluntary restraint levels.

Among the fruits, gains for apples, oranges, and canned pineapple more than offset reductions in fruit juices and strawberries. Sharp increases in copra and palm oil purchases and higher olive oil prices raised the oilbearing-import category 21 percent to \$49 million. For sugar, wine, and tobacco, imports were substantially below last year's levels.

Noncompetitive or "complementary" agricultural imports were down 19 percent from a year ago to \$540 million. Except for bananas, plantains, roasted or ground coffee, and raw silk, all complementary commodities were lower.

Inventory accumulation in advance of strike activity at East Coast and Gulf ports accounted for the high import level last year.

Table 34.--U.S. agricultural imports: Value by months,  
July 1969 to September 1972

Month	1969/70	1970/71	1971/72	1972/73
-- Million dollars --				
July .....	441.6	461.7	489.0	471.6
August .....	416.2	463.8	555.0	563.8
September .....	408.4	469.0	650.5	547.1
July-September .....	1,266.2	1,394.5	1,694.5	1,582.5
October .....	478.5	480.3	302.5	
November .....	419.3	442.9	298.2	
December .....	498.2	522.3	540.2	
October-December .....	1,396.0	1,445.5	1,140.9	
July-December .....	2,662.2	2,839.9	2,835.4	
January .....	491.0	506.6	576.3	
February .....	457.5	419.7	591.2	
March .....	523.9	499.6	506.6	
January-March .....	1,472.4	1,425.9	1,674.1	
April .....	514.5	554.4	486.0	
May .....	443.5	477.9	525.1	
June .....	499.4	529.8	520.6	
April-June .....	1,457.4	1,562.1	1,531.7	
January-June .....	2,929.8	2,988.0	3,205.8	
July-June .....	5,592.0	5,827.9	6,041.2	

Table 35.--U.S. agricultural imports: Value by commodity,  
July-September 1971 and 1972

Commodity or commodity group	July-September		Change
	1971	1972	
<u>Supplementary</u>	-- Million dollars --		Percent
Animals and animal products:			
Cattle and calves .....	14	15	+7
Dairy products and eggs .....	35	39	+11
Hides and skins, including furskins .....	22	24	+9
Meats and meat products, excluding poultry:			
Beef and veal .....	243	275	+13
Pork .....	67	63	-6
Other meats and products .....	13	16	+23
Sausage casings .....	8	7	-12
Wool, apparel .....	8	7	-12
Other animals and animal products .....	24	29	+21
Total animals and products .....	434	475	+9
Cotton, raw, excluding linters .....	2	2	0
Feeds and fodders, excluding oil cake .....	8	9	+11
Fruits and preparations .....	31	34	+11
Grains and preparations .....	21	21	0
Nuts and preparations, edible .....	37	31	-17
Oilseeds, oilnuts, and products:			
Coconut oil .....	17	11	-35
Copra .....	0	5	+100
Olive oil .....	6	7	+17
Other oilseeds and products .....	14	26	+86
Seeds and nursery stock, excluding oilseeds .....	10	14	+40
Sugar and molasses:			
Sugar, cane .....	248	221	-11
Molasses, inedible .....	10	14	+29
Tobacco, unmanufactured including, bulk smoking .....	53	38	-27
Veg-ables and preparations .....	42	49	+17
Wines and malt beverages:			
Wines .....	59	50	-16
Malt beverages .....	12	12	0
Other supplementary vegetable products .....	21	23	+10
Total supplementary products .....	1,025	1,042	+2
<u>Complementary</u>			
Bananas, fresh .....	41	46	+12
Cocoa and chocolate:			
Cocoa beans .....	41	21	-48
Cocoa butter .....	6	5	-14
Cocoa and chocolate prepared .....	14	12	-12
Coffee:			
Coffee, green or crude .....	396	321	-19
Coffee, soluble .....	20	19	-1
Drugs, crude .....	7	7	0
Essential oils .....	10	9	-8
Fibers, unmanufactured .....	6	4	-32
Rubber, crude:			
Rubber, crude, dry form .....	51	36	-30
Rubber, latex .....	7	6	-22
Silk, raw .....	1	1	0
Spices .....	19	12	-36
Tea, crude .....	27	14	-46
Wool, carpet .....	14	13	-8
Other complementary products .....	10	14	+40
Total complementary products .....	670	540	-19
Total agricultural imports .....	1,695	1,582	-7

TABLE 36.--U.S. AGRICULTURAL IMPORTS: QUANTITY AND VALUE BY COMMODITY

COMMODITY	UNIT	JULY-SEPTEMBER				SEPTEMBER			
		QUANTITY		VALUE		QUANTITY		VALUE	
		1971 THOU.	1972 1/ THOU.	1971 1,000 DOL.	1972 1/ 1,000 DOL.	1971 THOU.	1972 1/ THOU.	1971 1,000 DOL.	1972 1/ 1,000 DOL.
ALL COMMODITIES	---	---	---	11,891,200	13,430,700	---	---	4,412,200	4,696,400
NONAGRICULTURAL COMMODITIES	---	---	---	10,196,610	11,848,247	---	---	3,761,723	4,149,298
AGRICULTURAL COMMODITIES	---	---	---	1,694,590	1,582,453	---	---	650,477	547,102
SUPPLEMENTARY	---	---	---	1,024,435	1,042,468	---	---	418,585	345,901
ANIMALS AND ANIMAL PRODUCTS	---	---	---	433,642	474,491	---	---	170,991	162,053
ANIMALS, LIVE	---	---	---	21,564	20,237	---	---	7,482	5,539
BABY CHICKS	NO	1,339	1,307	797	543	230	355	136	146
CATTLE, DUTIABLE	NO	75	86	11,592	13,604	18	16	3,110	3,408
CATTLE FOR BREEDING, FREE	NO	5	3	2,274	1,856	2	1	743	642
HORSES	NO	1	1	5,107	2,628	0	0	3,126	856
OTHER	---	---	---	1,794	1,605	---	---	367	487
DAIRY PRODUCTS	---	---	---	33,876	38,566	---	---	15,267	13,033
CHEESE	LB	42,369	4,552	23,610	25,996	19,136	15,571	10,772	8,998
BLUE MOLD, INCLUDING ROQUEFORT	LB	1,838	1,521	1,500	1,605	763	341	614	373
CHEDDAR	LB	2,511	3,240	1,276	1,631	1,570	1,909	755	932
COLBY	LB	168	500	66	201	165	499	66	200
FOAM AND GOUDA	LB	3,783	2,436	2,110	1,571	1,992	905	1,117	583
ROMANO, REGGIANO, PARMESANO	LB	1,921	3,497	1,685	2,229	1,363	1,508	1,180	920
PECORINO	LB	4,445	3,618	2,922	2,649	2,008	1,565	1,291	1,048
SWISS	LB	12,863	11,827	7,274	7,444	5,306	3,510	2,983	2,204
OTHER	LB	14,840	17,915	6,772	8,667	5,968	5,334	2,767	2,739
BUTTER	LB	194	229	123	133	132	44	82	36
CASEIN AND MIXTURES	LB	26,429	21,208	8,819	10,791	9,755	6,572	3,680	3,380
ICE CREAM	GAL	0	0	0	0	0	0	0	0
OTHER	---	---	---	1,274	1,646	---	---	733	619
HIDES AND SKINS, INCLUDING FURSKINS	---	---	---	22,020	23,985	---	---	7,795	7,285
CALF AND KIP SKINS	LB	837	750	245	397	185	70	55	46
CATTLE HIDES	LB	4,541	2,110	671	716	949	100	143	26
GOAT AND KID SKINS	LF	588	1,076	476	1,144	226	345	202	345
SHEEP AND LAMB SKINS	LB	11,772	11,597	9,963	12,077	3,365	3,431	3,092	3,610
FURSKINS	---	---	---	9,223	8,042	---	---	3,952	2,859
OTHER	---	---	---	1,443	79	---	---	351	400
MEATS AND MEAT PREPARATIONS	LB	543,543	588,175	322,574	354,000	223,217	206,004	127,885	124,039
BEEF AND VEAL	LB	418,774	460,604	242,448	274,000	175,525	169,890	98,695	101,468
CAPONED	LB	33,522	24,717	21,959	15,494	12,965	6,273	8,576	3,967
FRESH OR FROZEN	LB	354,778	416,331	192,966	243,729	155,178	158,150	83,962	93,268
PREPARED OR PRESERVED	LB	30,474	19,556	27,523	15,257	7,382	5,457	6,157	4,232
MUTTON, GOAT, AND LAMB	LB	19,499	32,933	6,462	10,762	12,049	9,218	3,860	2,979
PORK	LB	94,133	85,512	67,251	63,137	31,431	24,364	22,961	18,103
FRESH OR FROZEN	LB	17,379	17,335	6,072	8,171	4,741	5,056	1,733	2,300
HAMS AND SHOULDERS, CND, COOKED, ETC	LB	69,446	61,901	56,312	50,759	24,458	17,451	19,765	14,607
OTHER	LB	7,308	6,275	4,867	4,201	2,232	1,857	1,463	1,196
OTHER	LB	11,137	9,127	6,414	5,808	4,213	2,532	2,369	1,489

CONTINUED--

TABLE 36.--U.S. AGRICULTURAL IMPORTS: QUANTITY AND VALUE BY COMMODITY--CONTINUED

COMMODITY	UNIT	JULY-SEPTEMBER				SEPTEMBER			
		QUANTITY		VALUE		QUANTITY		VALUE	
		1971 THOU.	1972 1/ THOU.	1971 1,000 DOL.	1972 1/ 1,000 DOL.	1971 THOU.	1972 1/ THOU.	1971 1,000 DOL.	1972 1/ 1,000 DOL.
<b>POULTRY PRODUCTS</b>									
EGGS, DRIED AND OTHERWISE PRESERVED	LB	224	19	1,274	997	---	---	445	305
EGGS IN THE SHELL	DOZ	1,114	812	136	13	61	6	38	6
POULTRY MEAT	LB	152	111	850	792	193	139	293	249
<b>OTHER ANIMAL PRODUCTS</b>									
BEESWAX	LB	1,067	479	32,384	36,525	---	---	17,076	11,849
BONES, HOOPS, AND HORNS	---	---	---	705	310	249	145	169	90
BRISTLES, CRUDE OR PREPARED	LB	650	798	882	1,770	---	---	299	716
FATS, OILS, AND GREASES	LB	4,205	4,208	2,240	3,408	377	275	1,248	1,296
FEATHERS AND DOWNS, CRUDE, SORTED	LB	1,355	2,172	639	577	1,251	1,115	719	154
GELATIN	---	---	---	2,525	3,998	484	589	861	1,230
HAIR, UNMANUFACTURED	LB	770	2,034	3,072	3,425	---	---	975	1,077
SAUSAGE CASINGS	---	---	---	908	1,944	261	747	291	699
OSSFIN	LB	2,914	3,484	7,730	6,961	---	---	2,725	2,372
RENNET	LB	183	214	549	1,482	430	1,272	137	543
WOOL, UNMANUFACTURED, EX FREE IN BOND	GLB	17,193	10,445	488	670	92	108	173	294
OTHER	---	---	---	8,077	6,917	7,201	2,883	3,443	1,912
				4,565	5,064	---	---	1,537	1,465
<b>VEGETABLE PRODUCTS</b>									
COTTON, UNMANUFACTURED	---	---	---	590,794	567,977	---	---	247,594	183,849
COTTON, RAW	RRA	23	25	2,058	2,023	9	10	1,072	501
LINTERS	RBA	9	11	1,538	1,651	5	2	892	317
	RBA	14	13	521	371	4	8	181	164
<b>FRUITS AND PREPARATIONS</b>									
APPLES, FRESH	LB	10,112	11,741	31,057	34,411	---	---	10,466	10,221
APPLE AND PEAR JUICES	GAL	5,219	2,041	678	1,368	2,577	1,941	38	36
BLUEBERRIES	LB	5,565	4,872	1,664	1,018	2,125	207	656	151
STRAWBERRIES	LB	19,128	13,250	1,245	1,272	2,672	2,369	583	651
OTHER BERRIES	LB	3,611	4,239	2,599	2,170	7,253	1,353	961	222
CHERRIES	LB	4,878	4,139	836	954	710	1,078	138	177
DATES	LB	113	348	1,478	1,340	1,741	2,016	530	640
FIGS	LB	1,199	1,645	19	44	77	60	13	4
GRAPES	LB	4,254	5,336	217	158	157	209	35	32
MELONS	LB	2,088	1,027	425	657	1,835	1,094	174	153
ORANGES, MANDARIN, CANNED	LB	15,516	24,147	65	33	1	105	0	3
ORANGES, FRESH	LB	13,527	22,158	3,301	5,500	5,188	8,278	1,121	1,918
ORANGE JUICE, CONCENTRATED	GAL	10,395	5,743	735	1,181	5,614	11,361	288	570
PEARS, FRESH	LB	296	3,842	3,535	2,276	3,375	2,410	1,143	916
PEARS, PREP OR PRES	LB	7,443	4,428	41	478	66	1,939	13	145
PINEAPPLES, CND, PREP OR PRES	LB	47,636	60,167	839	496	3,367	1,651	370	185
PINEAPPLE JUICE	GAL	3,366	2,954	5,904	7,176	12,371	14,737	1,399	1,797
JELLIES AND JAMS	LB	3,230	2,815	847	704	1,302	305	351	80
OTHER	---	---	---	917	872	1,067	875	294	265
				5,719	6,715	---	---	2,359	2,292

CONTINUED--



TABLE 36.--U.S. AGRICULTURAL IMPORTS: QUANTITY AND VALUE BY COMMODITY--CONTINUED

COMMODITY	UNIT	JULY-SEPTEMBER				SEPTEMBER			
		QUANTITY		VALUE		QUANTITY		VALUE	
		1971 THOU.	1972 1/ THOU.	1971 1,000 DOL.	1972 1/ 1,000 DOL.	1971 THOU.	1972 1/ THOU.	1971 1,000 DOL.	1972 1/ 1,000 DOL.
NUTS AND PREPARATIONS	---	---	---	36,812	30,698	---	---	13,625	11,691
ALMONDS	LB	77	116	58	75	22	86	15	67
BRAZIL NUTS	LB	15,002	22,046	4,436	5,271	4,600	7,138	1,573	1,757
CASHW NUTS	LB	35,258	30,039	21,301	19,284	15,882	12,328	9,489	8,199
CHESTNUTS	LB	53	81	32	60	13	17	12	11
COCONUT MEAT, FR, PREP, OR PRES	LB	29,799	27,471	3,899	2,844	14,540	8,890	1,868	906
FILBERTS	LB	1,464	1,292	865	747	330	649	198	369
PISTACHE NUTS	LB	8,388	2,124	5,504	1,712	77	119	90	106
WALNUTS	LB	0	235	0	143	0	41	0	28
OTHER	---	---	---	715	561	---	---	381	248
GRAINS AND PREPARATIONS	---	---	---	20,826	21,204	---	---	7,543	8,074
BARLEY	BU	2,280	3,021	2,831	4,156	280	1,502	303	2,181
BARLEY MALT	CWT	73	57	387	289	24	19	137	94
CORN	BU	451	262	717	486	240	20	379	51
OATS	BU	339	952	301	745	62	297	53	240
RICE	LR	52,658	269	2,489	51	27,710	48	1,237	10
RYE	BU	131	154	159	166	48	1	47	1
WHEAT	BU	95	0	176	1	95	0	176	0
WHEAT FLOUR	CWT	7	17	47	85	0	2	0	10
WHEAT GLUTEN	LB	5,347	7,616	1,263	1,915	1,968	2,602	476	656
BISCUITS, CAKES, WAFERS, ETC	LB	23,180	21,615	8,984	9,182	8,380	7,632	3,455	3,263
BREAD CRUMBS	LB	5,999	5,021	783	711	2,194	2,028	273	272
BREAD, YEAST-LEAVENED	LB	1,462	1,402	288	303	516	463	99	102
MACARONI, SPAGHETTI, ETC	LB	7,118	8,895	1,299	1,730	3,046	3,331	556	626
OTHER	---	---	---	1,101	1,383	---	---	352	558
OILBEARING MATERIALS AND PRODUCTS	---	---	---	40,187	48,833	---	---	18,352	14,713
OIL CAKE AND MEAL	STN	1	4	64	182	1	1	29	50
OILSEEDS AND OILNUTS	---	---	---	3,498	8,708	---	---	1,188	3,966
COPRA	LR	0	93,356	0	4,884	0	51,020	0	2,611
SESAME SEED	LR	9,894	11,059	1,803	1,999	3,302	3,717	593	651
OTHER	---	---	---	1,695	1,824	---	---	595	705
VEGETABLE OILS AND WAXES	LB	254,214	350,436	36,625	39,944	127,243	87,333	17,135	10,691
CARNAUBA	LB	3,218	2,104	1,214	827	1,118	858	419	321
CASTOR OIL	LB	18,819	24,355	2,534	4,522	7,910	12,084	1,066	2,195
COCONUT OIL	LB	144,831	131,856	17,401	11,475	79,318	31,737	9,495	2,636
OLIVE OIL, EDIBLE	LB	17,747	17,337	5,788	7,114	6,126	4,382	1,983	1,822
PALM OIL	LB	33,124	140,804	3,358	11,301	15,424	25,374	1,594	1,998
PALM KERNEL OIL	LB	23,643	21,092	3,791	2,263	12,274	7,020	1,729	723
TUNG OIL	LB	5,537	4,026	594	390	2,358	3,194	243	254
OTHER	LB	7,295	8,863	1,944	2,052	2,714	2,684	606	743

CONTINUED--

TABLE 35.--U.S. AGRICULTURAL IMPORTS: QUANTITY AND VALUE BY COMMODITY--CONTINUED

COMMODITY	UNIT	JULY-SEPTEMBER				SEPTEMBER			
		QUANTITY		VALUE		QUANTITY		VALUE	
		1971 THOU.	1972 1/ THOU.	1971 1,000 DOL.	1972 1/ 1,000 DOL.	1971 THOU.	1972 1/ THOU.	1971 1,000 DOL.	1972 1/ 1,000 DOL.
SUGAR AND RELATED PRODUCTS				266,625	246,419			105,058	72,369
SUGAR	STN	1,720	1,398	248,134	221,174	680	404	98,773	63,798
MOLASSES, INEDIBLE	GAL	78,258	100,832	9,669	13,955	20,912	34,750	2,274	4,740
MAPLE SUGAR AND SIRUP	LB	1,652	2,582	872	1,660	460	593	283	389
CONFECTIONERY PRODUCTS	LB	22,412	20,688	7,008	6,714	9,097	7,950	3,200	2,721
HONEY	LB	2,458	9,704	411	2,336	1,430	2,465	262	610
OTHER				532	580			265	112
VEGETABLES AND PREPARATIONS				47,175	49,292			16,718	16,398
FRESH OR FROZEN:									
BEANS	LB	387	257	53	39	0	19	0	7
CARROTS	LB	11,056	5,208	550	289	9,117	5,026	432	279
CUCUMBERS	LB	291	2,391	31	100	18	867	4	33
DASHEENS	LB	4,315	5,044	446	652	1,422	1,749	163	224
EGGPLANT	LB	8	2	6	2	0	0	0	0
GARLIC	LB	2,796	4,516	708	1,152	1,060	641	303	182
ONIONS	LB	4,749	4,017	653	554	1,434	1,224	180	175
PEAS	LB	429	471	131	154	147	162	52	53
PEPPERS	LB	1,471	1,260	224	176	327	223	32	43
POTATOES, WHITE OR IRISH	CWT	14	11	42	34	3	5	8	17
SQUASH	LB	76	493	10	39	0	116	0	11
TOMATOES	LB	9,434	7,038	1,399	898	2,116	2,629	179	287
TURNIPS OR RUTABAGAS	CWT	111	113	522	677	74	76	274	452
OTHER				1,546	2,056			417	689
PREPARED OR PRESERVED:									
CASSAVA, FLOUR, STARCH, AND TAPIOCA	LB	40,325	22,991	1,786	1,001	14,646	8,649	637	357
HOPS	LB	2	86	8	71	0	0	0	0
MUSHROOMS, INCLUDING DRIED	LB	7,014	15,223	5,295	11,540	2,794	4,255	2,010	3,457
OLIVES, IN BRINE	GAL	4,910	4,072	12,687	11,792	2,349	1,543	5,949	4,394
ONIONS	LB	793	1,044	260	348	334	366	97	116
PEAS, EX DRIED	LB	2,751	1,089	638	252	472	284	74	65
PICKLED VEGETABLES	LB	11,354	15,519	1,445	1,752	4,657	3,724	678	589
TOMATOES	LB	26,609	18,505	2,420	1,997	11,197	5,037	1,061	541
TOMATO PASTE AND SAUCE	LB	18,353	16,019	2,503	2,273	6,956	3,901	1,006	549
OTHER				8,812	11,445			3,159	3,878
OTHER VEGETABLE PRODUCTS				151,053	135,097			74,760	49,880
BROOMCORN	STN	4	5	1,976	2,593	1	2	600	874
CUT FLOWERS				611	851			247	318
ESSENTIAL OR DISTILLED OILS	LB	507	375	1,329	1,444	103	151	271	615
FEEDS AND FODDERS, EX OIL CAKE/MEAL				8,273	9,222			2,658	3,580
FLAVORING EXTRACTS				884	1,501			238	612
JUTE AND JUTE BUTTS, UNMANUFACTURED	LTM	4	3	880	813	1	1	226	241
SEEDS, EXCEPT OILSEEDS	LB	9,544	10,792	3,335	3,635	3,395	3,854	1,233	1,315
NURSERY AND GREENHOUSE STOCK				6,747	10,610			5,775	8,991
MALT LIQUORS	GAL	9,644	9,062	11,723	11,561	3,693	2,957	4,516	3,859
SPICES	LB	2,262	1,974	777	793	322	508	133	214
WINES	GAL	12,775	11,215	58,911	49,541	5,742	3,440	27,290	15,042
TOBACCO, UNMANUFACTURED	LB	88,547	63,549	52,679	38,479	50,733	21,925	30,332	12,865
OTHER				2,926	4,052			1,242	1,353

CONTINUED--

TABLE 36.--U.S. AGRICULTURAL IMPORTS: QUANTITY AND VALUE BY COMMODITY--CONTINUED

COMMODITY	UNIT	JULY-SEPTEMBER				SEPTEMBER			
		QUANTITY		VALUE		QUANTITY		VALUE	
		1971 THOU.	1972 1/ THOU.	1971 1,000 DOL.	1972 1/ 1,000 DOL.	1971 THOU.	1972 1/ THOU.	1971 1,000 DOL.	1972 1/ 1,000 DOL.
COMPLEMENTARY	---	---	---	670,155	539,985	---	---	231,892	201,201
BANANAS	LB	958,646	1,008,900	40,944	45,766	329,730	313,840	14,098	14,153
PLANTAINS	LB	21,779	26,673	883	1,262	8,225	9,190	345	448
COFFEE, GREN	LB	1,003,805	731,495	396,451	321,060	362,127	284,260	141,323	130,133
COFFEE EXTRACTS, ESSENCES, CONCENTRATES	LB	14,333	15,737	19,640	19,486	3,268	6,731	3,852	8,339
COCOA BEANS	LB	171,372	84,409	41,461	21,524	55,110	15,135	12,935	4,014
COCOA BUTTER	LB	11,260	9,245	5,794	4,976	3,160	4,074	1,592	2,238
COCOA AND CHOCOLATE PREPARATIONS	LB	51,307	47,448	13,852	12,175	20,966	14,755	6,137	4,822
DRUGS, HERBS, ROOTS, ETC	LB	21,076	13,920	7,275	6,944	9,525	8,449	2,687	2,750
ESSENTIAL OR DISTILLED OILS	LB	3,021	3,270	10,127	9,311	1,199	962	3,451	2,862
FIBERS, UNMANUFACTURED	LTN	32	20	6,079	4,150	12	8	2,174	1,594
RUBBER, CRUDE, NATURAL:									
RUBBER, DRY FORM	LR	335,384	253,061	51,236	35,932	102,339	75,992	15,455	11,593
RUBBER, LATEX	LR	48,653	35,056	7,375	5,724	19,107	12,044	3,223	2,137
SILK, RAW	LB	93	138	734	1,093	35	73	266	558
SPICES:									
PEPPER, UNGROUND, BLACK	LB	21,302	16,887	9,162	6,474	11,552	6,348	4,956	2,404
VANILLA BEANS	LB	430	116	1,889	306	244	12	996	46
OTHER	LB	19,152	15,022	8,032	5,574	7,754	4,851	3,447	1,782
TEA	LB	64,803	35,246	26,527	14,362	19,472	12,830	8,399	5,176
WOOL, UNMANUFACTURED, FREE IN BOND	GLB	38,020	24,648	14,015	12,826	9,318	5,480	3,667	3,050
OTHER	---	---	---	8,680	11,040	---	---	2,890	3,100

TABLE 37.--U.S. AGRICULTURAL EXPORTS: QUANTITY AND VALUE BY COMMODITY

COMMODITY	UNIT	JULY-SEPTEMBER				SEPTEMBER			
		QUANTITY		VALUE		QUANTITY		VALUE	
		70/71 THOU.	71/72 1/ THOU.	70/71 1,000 DOL.	71/72 1/ 1,000 DOL.	1971 THOU.	1972 1/ THOU.	1971 1,000 DOL.	1972 1/ 1,000 DOL.
ALL COMMODITIES	---	---	---	10,932,400	11,526,000	---	---	4,205,300	3,938,100
NONAGRICULTURAL COMMODITIES	---	---	---	9,056,806	9,450,312	---	---	3,455,424	3,228,166
AGRICULTURAL COMMODITIES	---	---	---	1,875,594	2,075,688	---	---	749,876	709,934
ANIMALS AND ANIMAL PRODUCTS	---	---	---	211,592	250,936	---	---	79,531	80,023
ANIMALS, LIVE	---	---	---	11,989	12,484	---	---	3,828	3,860
CATTLE	NO	8	10	3,528	5,778	2	4	1,422	2,006
POULTRY, LIVE:									
BABY CHICKS, FX BREEDING CHICKS	NO	4,047	5,212	880	994	1,448	1,701	361	289
BREEDING CHICKS	NO	4,229	3,099	4,078	3,141	1,233	839	1,026	795
OTHER	---	---	---	401	818	---	---	154	207
OTHER	---	---	---	3,102	1,754	---	---	866	563
DAIRY PRODUCTS	---	---	---	39,245	28,899	---	---	13,842	7,846
ANHYDROUS MILK FAT	LB	33	7	25	5	3	0	3	0
BUTTER	LB	12,547	75	6,663	54	3,752	2	1,908	1
CHEESE AND CURD	LB	1,373	1,477	1,082	1,267	613	448	465	375
MILK AND CREAM:									
CONDENSED OR EVAPORATED	LB	5,905	12,270	1,195	2,325	1,448	3,660	378	713
DRY, WHOLE MILK AND CREAM	LB	10,933	11,591	2,067	1,509	3,639	4,472	727	667
FRESH	GAL	363	385	549	624	109	96	156	153
NONFAT DRY	LB	92,119	87,661	27,042	22,717	33,398	24,469	9,976	5,779
OTHER	---	---	---	622	398	---	---	230	137
FATS, OILS, AND GREASES	LB	575,427	649,984	61,742	51,259	268,576	202,139	24,459	17,501
LARD AND OTHER RENDERED PIG FAT	LB	45,917	32,638	5,538	3,783	19,583	14,496	2,354	1,649
TALLOW:									
EDIBLE	LB	1,246	966	158	120	551	325	69	41
INEDIBLE	LB	589,040	538,820	51,353	42,649	233,190	175,104	20,428	14,533
OTHER	LB	39,224	77,559	4,694	4,708	15,253	12,215	1,608	1,278
MEATS AND MEAT PREPARATIONS	LB	95,139	103,375	35,699	45,430	32,507	34,108	12,628	15,558
BEEF AND VEAL, EXCEPT OFFALS	LB	8,480	11,788	7,808	11,261	3,052	4,081	2,615	3,622
PORK, EXCEPT OFFALS	LB	16,311	18,547	6,286	8,959	6,765	7,778	2,739	4,022
OFFALS, EDIBLE, VARIETY MEATS	LB	63,486	64,268	17,816	20,380	20,147	19,698	5,799	6,453
OTHER	LB	6,863	8,772	3,789	4,830	2,543	2,551	1,476	1,460
POULTRY PRODUCTS	---	---	---	16,307	16,658	---	---	5,923	5,558
EGGS, DRIED AND OTHERWISE PRESERVED	LB	423	1,468	458	1,147	148	627	156	412
EGGS IN THE SHELL, FOR HATCHING	DOZ	2,541	2,844	2,711	2,788	922	923	983	951
EGGS IN THE SHELL, OTHER	DOZ	206	900	77	333	49	337	18	131
POULTRY MEAT, FRESH, FROZEN:									
CHICKENS	LB	32,884	25,661	8,547	6,512	10,020	8,284	2,630	2,148
TURKEYS	LB	7,414	10,009	3,293	4,002	3,899	3,168	1,728	1,390
OTHER	LB	1,978	2,642	661	1,006	626	778	205	314
POULTRY, CANNED AND SPECIALTIES	LB	1,541	2,379	555	869	517	497	202	213

CONTINUED--

TABLE 37.--U.S. AGRICULTURAL EXPORTS: QUANTITY AND VALUE BY COMMODITY--CONTINUED

COMMODITY	UNIT	JULY-SEPTEMBER				SEPTEMBER			
		QUANTITY		VALUE		QUANTITY		VALUE	
		1971 THOU.	1972 1/ THOU.	1971 1,000 DOL.	1972 1/ 1,000 DOL.	1971 THOU.	1972 1/ THOU.	1971 1,000 DOL.	1972 1/ 1,000 DOL.
<b>OTHER ANIMAL PRODUCTS</b>									
HAIR, ANIMAL, EX WOOL OR FINE HAIR	LB	---	---	46,611	96,206	---	---	18,850	29,700
HIDES AND SKINS, INCL FURSKINS	---	278	236	127	110	176	16	78	21
SAUSAGE CASINGS	LB	---	---	35,157	85,486	---	---	14,080	26,255
WOOL, UNMANUFACTURED, INC FINE HAIR CLB	LB	2,808	3,366	2,851	2,871	1,228	821	1,138	752
OTHER	---	6,480	5,062	3,314	2,566	3,474	1,881	1,618	1,029
		---	---	5,161	5,173	---	---	1,936	1,643
<b>VEGETABLE PRODUCTS</b>									
COTTON, UNMANUFACTURED	RBA	---	---	1,664,007	1,824,752	---	---	670,345	629,911
COTTON, RAW	RBA	703	280	103,862	42,572	317	90	47,949	14,022
LINTERS	RBA	686	251	103,305	41,589	310	82	47,753	13,797
		17	30	557	984	7	8	196	226
<b>FRUITS AND PREPARATIONS</b>									
<b>CANNED</b>									
CHERRIES	LB	46,124	95,784	8,115	16,448	24,941	46,670	4,389	41,420
FRUIT COCKTAIL	LB	569	8,721	163	1,868	168	2,484	61	7,859
PEACHES	LB	8,249	23,977	1,622	4,421	4,088	13,543	828	541
PEARS	LB	14,458	34,908	2,124	5,166	8,561	20,700	1,306	2,482
PINEAPPLES	LB	834	2,931	184	384	103	1,913	19	3,067
OTHER	LB	15,025	15,862	2,470	2,720	9,714	3,693	1,586	228
<b>DRIED</b>									
PRUNES	LB	6,989	9,385	1,553	1,890	2,307	4,376	589	705
GRAPES (RAISINS)	LB	36,281	47,509	7,555	14,618	17,609	19,150	3,877	836
OTHER	LB	9,644	18,165	2,089	5,133	4,702	7,053	1,160	5,939
<b>FRESH</b>									
APPLES	LB	22,456	23,377	4,025	7,201	10,452	9,126	1,865	2,120
BERRIES	LB	4,182	5,966	1,440	2,264	2,455	2,971	852	2,581
GRAPEFRUITS	LB	500,949	598,329	50,353	73,975	159,951	172,741	16,558	1,238
GRAPES	LB	19,547	21,811	2,291	2,623	10,403	10,929	1,145	23,136
LEMONS AND LIMES	LB	4,648	6,798	1,099	1,704	1,399	1,988	297	1,235
ORANGES, TANGERINES, AND CLEMENTINE	LB	27,462	42,638	2,775	5,736	8,788	7,774	826	426
PEARS	LB	70,895	106,482	9,422	19,784	45,959	76,728	5,339	917
OTHER	LB	94,947	106,829	10,120	12,757	36,112	19,173	3,652	12,408
FRUIT JUICES	GAL	115,425	157,894	11,370	14,713	29,708	36,817	3,038	2,418
GRAPEFRUIT	LB	12,537	18,028	1,331	2,202	5,646	3,968	558	3,855
ORANGE	LB	155,487	137,848	11,944	14,458	21,936	15,364	1,703	401
OTHER	LB	7,211	7,501	13,574	14,225	2,704	2,191	5,524	1,676
FROZEN FRUITS	GAL	1,142	1,476	1,818	2,203	387	471	668	4,141
OTHER	GAL	4,314	3,779	9,301	9,047	1,677	1,164	3,871	711
	GAL	1,756	2,246	2,454	2,976	645	556	985	2,652
	LB	1,568	3,825	335	785	715	672	137	778
		---	---	616	857	---	---	213	150
									196
<b>NUTS AND PREPARATIONS</b>									
ALMONDS	LB	17,335	26,147	9,694	16,160	8,174	16,753	4,780	9,975
WALNUTS	LB	7,366	11,571	5,002	8,563	3,575	7,491	2,448	5,654
OTHER	LB	5,244	8,547	1,340	3,095	2,057	6,333	591	2,216
	LB	4,726	6,029	3,352	4,503	2,543	2,929	1,742	2,105

CONTINUED--

TABLE 37.--U.S. AGRICULTURAL EXPORTS: QUANTITY AND VALUE BY COMMODITY--CONTINUED

COMMODITY	UNIT	JULY-SEPTEMBER				SEPTEMBER			
		QUANTITY		VALUE		QUANTITY		VALUE	
		1971 THOU.	1972 1/ THOU.	1971 1,000 DOL.	1972 1/ 1,000 DOL.	1971 THOU.	1972 1/ THOU.	1971 1,000 DOL.	1972 1/ 1,000 DOL.
GRAINS AND PREPARATIONS	---	---	---	634,895	925,609	---	---	278,200	333,634
FEED GRAINS AND PRODUCTS	MT	4,565	8,387	266,029	451,548	2,082	3,192	117,148	177,248
FEED GRAINS	MT	4,485	8,304	259,414	445,132	2,055	3,167	115,019	175,327
BARLEY	BU	4,142	11,331	6,461	10,645	2,527	958	4,877	1,175
CORN	BU	144,674	268,573	211,706	369,649	67,959	108,434	94,475	152,433
GRAIN SORGHUMS	BU	28,173	47,121	40,919	63,313	10,664	15,408	15,444	21,644
OATS	BU	314	2,655	329	1,525	212	62	223	74
MALT AND FLOUR, INC BARLEY MALT	LB	25,989	31,369	1,838	2,045	7,722	7,259	536	509
CORN GRITS AND HOMINY	LB	6,218	7,670	339	344	2,683	2,065	147	98
CORNMEAL	CWT	397	430	1,929	1,934	131	115	658	522
CORN STARCH	LB	16,521	13,667	1,777	1,451	4,662	4,332	503	493
OATMEAL AND GROATS	CWT	5	44	27	242	0	22	0	122
OATMEAL & OATS, ROLLED, ETC	LB	12,208	5,904	705	399	5,057	7,536	285	176
RICE, MILLED BASIS	LB	774,811	1,143,722	63,581	91,176	440,758	242,263	35,374	21,809
MILLED	LB	594,114	538,153	51,105	48,966	369,291	187,391	30,318	17,937
HUSKED, BROWN	LB	180,589	605,508	12,463	42,202	71,467	54,869	5,055	3,872
PADDY OR ROUGH	LB	108	61	14	8	0	4	0	1
RYE	BU	1,604	17	1,945	26	690	0	829	0
WHEAT AND PRODUCTS	BU	164,201	214,141	279,526	362,844	66,366	73,283	111,903	127,184
WHEAT	BU	149,915	200,807	252,708	336,855	61,726	69,464	103,010	119,348
WHEAT FLOUR	CWT	5,120	4,583	21,002	18,681	1,576	1,178	6,502	4,792
OTHER WHEAT PRODUCTS	BU	2,613	2,884	5,817	7,309	1,048	1,133	2,391	3,044
BAKERY PRODUCTS	LB	4,712	4,630	1,794	1,678	1,957	1,351	755	527
INFANTS AND DIETETIC FOODS	LB	71,045	43,704	10,745	7,178	51,453	27,737	6,491	3,521
BLENDED FOOD PRODUCTS	LB	94,673	91,174	8,243	7,848	48,464	26,765	4,246	2,359
OTHER	---	---	---	3,032	3,311	---	---	1,454	988
FEEDS AND FODDERS, EX OIL CAKE&MEAL	---	---	---	30,076	38,694	---	---	9,929	15,285
CORN BYPRODUCTS, FEED 2/	STN	186	218	10,253	13,120	39	84	2,149	5,604
ALFALFA MEAL, DEHYDRATED	STN	22	44	1,237	2,248	12	20	667	964
ALFALFA MEAL, SUN-CURED	STN	11	54	522	2,487	7	16	310	715
POULTRY FEEDS, PREPARED	STN	36	25	5,521	4,245	12	8	1,833	1,271
OTHER	---	---	---	12,547	16,594	---	---	4,969	6,731
OILSEEDS AND PRODUCTS	---	---	---	531,489	429,193	---	---	175,505	121,986
OIL CAKE AND MEAL	STN	1,300	960	116,342	99,749	518	373	45,728	39,048
SOYBEAN OIL CAKE AND MEAL	STN	1,244	871	111,065	91,218	488	342	43,146	36,905
OTHER	STN	56	89	5,277	8,531	30	31	2,581	2,944
OILSEEDS	---	---	---	513,439	263,763	---	---	96,399	64,297
FLAXSEED	BU	4	3,849	20	10,700	0	1,691	0	5,172
SOYBEANS	BU	95,034	65,546	305,620	229,056	29,238	15,021	93,742	52,993
SAFFLOWER SEED	LB	0	36,207	0	1,934	0	19,847	0	993
OTHER	---	---	---	7,798	22,074	---	---	2,657	5,140
VEG OILS AND WAXES	LB	634,919	497,089	101,709	65,680	194,742	133,804	33,378	17,841
SOYBEAN OIL	LB	431,536	258,091	66,724	33,030	136,844	83,913	23,082	10,810
COTTONSEED OIL	LB	110,359	104,700	18,092	14,732	26,222	12,976	4,649	1,778
OTHER	LB	93,024	134,299	16,893	17,318	31,676	36,915	5,647	5,253

CONTINUED--

TABLE 37.--U.S. AGRICULTURAL EXPORTS: QUANTITY AND VALUE BY COMMODITY--CONTINUED

COMMODITY	UNIT	JULY-SEPTEMBER				SEPTEMBER			
		QUANTITY		VALUE		QUANTITY		VALUE	
		1971 THOU.	1972 1/ THOU.	1971 1,000 DOL.	1972 1/ 1,000 DOL.	1971 THOU.	1972 1/ THOU.	1971 1,000 DOL.	1972 1/ 1,000 DOL.
TOBACCO, UNMANUFACTURED	LB	168,888	134,438	171,935	142,209	81,655	49,497	84,368	55,940
BURLEY	LB	12,851	11,780	14,258	13,329	5,702	4,606	6,522	5,077
CIGAR WRAPPER	LB	1,240	750	7,778	4,617	472	427	2,741	3,122
DARK-FIRED KENTUCKY AND TENNESSEE	LB	9,907	3,310	6,870	2,511	5,049	1,044	3,531	809
FLUE-CURED	LB	104,948	92,359	115,562	108,978	53,674	33,427	61,029	42,965
MARYLAND	LB	5,353	1,848	5,458	1,809	2,284	1,308	2,498	1,303
OTHER	LB	34,589	24,390	22,009	10,965	14,474	8,685	8,046	2,664
VEGETABLES AND PREPARATIONS	---	---	---	34,316	45,401	---	---	11,838	13,297
CANNED	LB	18,949	24,981	3,816	4,702	7,554	9,488	1,513	1,775
ASPARAGUS	LB	594	938	266	323	146	316	64	132
CORN	LB	3,487	4,462	672	781	1,381	1,686	241	312
SOUPS	LB	3,676	5,296	903	1,104	1,686	1,649	429	321
TOMATOES, TOMATO SAUCE AND PUREE	LB	5,150	6,739	808	1,091	2,098	2,971	339	503
OTHER	LB	6,042	7,546	1,167	1,403	2,243	2,751	440	506
PULSES	LB	77,156	90,088	7,781	7,355	37,962	37,936	3,850	2,952
DRIED BEANS	LB	58,484	29,749	6,312	2,966	26,767	8,711	2,975	811
DRIED PEAS, INC COW AND CHICK	LB	14,907	45,482	1,080	2,782	8,782	20,350	631	1,180
DRIED LENTILS	LB	3,764	14,857	389	1,607	2,412	8,875	243	960
FRESH	LB	218,632	294,181	11,086	18,013	29,228	53,510	1,843	3,686
LETTUCE	LB	18,368	32,878	1,049	1,749	8,572	14,665	499	867
ONIONS	LB	26,627	24,854	1,157	1,686	3,079	4,400	153	241
POTATOES, EXCEPT SWEET POTATOES	LB	110,498	138,559	2,934	4,794	5,193	17,554	150	784
TOMATOES	LB	30,263	39,976	3,404	5,031	6,829	9,069	576	374
OTHER	LB	32,878	57,914	2,541	4,752	5,556	7,821	464	820
FROZEN VEGETABLES	LB	4,748	6,457	891	1,233	2,215	1,792	413	374
HOPS	LB	967	1,273	950	1,336	526	357	455	389
SOUPS AND VEGETABLES, DEHYDRATED	LB	4,831	6,900	2,276	3,210	2,043	2,168	971	1,045
TOMATO JUICE, CANNED	GAL	173	297	185	334	54	107	64	118
VEGETABLE SEASONINGS	LB	11,682	16,131	3,428	4,003	4,668	5,158	1,432	1,262
OTHER	---	---	---	3,902	5,216	---	---	1,297	1,696
OTHER VEGETABLE PRODUCTS	---	---	---	67,188	64,004	---	---	27,077	24,352
COFFEE	LB	5,515	6,232	5,607	5,859	2,680	2,355	2,658	2,212
DRUGS, HERBS, ROOTS, ETC	LB	3,041	2,477	2,328	2,900	1,157	965	1,023	1,271
ESSENTIAL OILS AND RESINOIDS	LB	3,826	3,340	10,371	8,820	1,486	1,056	3,690	3,002
FLAVORING SIRUPS, SUGARS, EXTRACTS	---	---	---	17,549	11,714	---	---	6,618	4,987
HONEY	LB	1,886	1,332	473	435	562	549	178	196
NURSERY STOCK	---	---	---	1,818	2,078	---	---	534	707
SEEDS, EXCEPT OILSEEDS	LB	17,006	30,898	6,742	8,722	6,694	12,978	2,948	3,448
SPICES	LB	2,062	1,905	1,418	1,357	1,009	537	570	444
OTHER	---	---	---	20,880	22,117	---	---	8,858	8,085

1/ PRELIMINARY

Table 38.--U.S. agricultural exports and imports: Value by country,  
July-September 1971 and 1972

Country	Exports		Imports		Country	Exports		Imports	
	1971	1972	1971	1972		1971	1972	1971	1972
		-- 1,000 dollars --					-- 1,000 dollars --		
World	1,874,835	2,075,688	1,695,985	1,582,453	Europe-Continued				
Major Trade Blocs:					Sweden	17,361	14,253	2,801	3,754
CACH	13,796	13,421	106,629	91,723	Norway	11,001	8,187	2,058	2,178
LAFTA	147,343	145,684	457,703	411,644	Finland	3,330	4,493	3,030	2,773
EC	475,319	426,491	128,076	115,813	Denmark	21,436	14,174	42,104	41,467
EFTA	178,716	175,418	88,758	81,778	United Kingdom	85,340	100,898	16,399	12,983
Greenland	0	0	0	0	Ireland	1,743	6,727	12,377	7,372
Canada	181,577	201,849	74,777	76,794	Netherlands	170,669	155,063	42,004	31,331
Miquelon and St. Pierre Islands	11	26	0	0	Belgium-Luxembourg	45,084	34,772	3,223	3,982
Mexico	28,458	54,177	71,047	96,833	France	48,003	45,271	36,993	38,345
Central America	23,039	22,240	114,678	102,672	West Germany	152,259	135,116	21,573	22,825
Guatemala	4,639	4,327	26,764	23,906	East Germany	1,275	583	27	6
British Honduras	1,305	649	554	2,306	Austria	3,245	2,864	2,157	2,604
El Salvador	2,065	2,568	17,880	12,972	Czechoslovakia	4,614	11,351	312	175
Honduras	3,512	2,424	26,211	17,744	Hungary	6,253	3,168	1,224	933
Nicaragua	1,933	1,527	11,786	11,977	Switzerland	23,229	18,587	8,729	7,016
Costa Rica	1,646	2,576	23,988	25,124	Estonia	0	0	0	0
Panama	7,939	8,169	7,380	8,643	Latvia	0	0	0	0
Canal Zone	0	0	115	0	Lithuania	0	0	0	0
Caribbean	52,120	42,168	45,563	57,502	Poland	15,843	10,681	12,545	18,566
Bermuda	2,990	2,490	5	6	USSR	3,320	139,705	1,203	1,380
Bahamas	7,203	6,532	119	25	Azores	195	6	39	30
Cuba	0	0	22	0	Spain	38,708	71,101	30,534	24,905
Jamaica	11,532	9,949	3,976	3,294	Portugal	13,133	11,637	11,053	8,916
Haiti	2,537	2,353	4,163	4,286	Gibraltar	20	8	0	3
Dominican Republic	13,773	7,819	31,532	47,960	Malta-Gozo	545	98	0	0
Leeward-Windward Islands	1,583	1,559	122	186	Italy	59,304	56,269	24,282	19,330
Barbados	1,152	960	237	77	Yugoslavia	5,819	44,085	9,877	5,996
Trinidad-Tobago	5,458	5,896	1,907	1,649	Albania	0	43	86	109
Netherlands Antilles	4,906	4,027	8	19	Greece	7,369	6,625	8,994	8,323
French West Indies	986	583	3,472	1	Romania	5,291	14,082	434	1,336
South America	122,670	94,836	389,639	318,947	Bulgaria	0	11	311	217
Colombia	16,250	7,643	61,176	45,685	Turkey	15,492	4,708	25,217	17,656
Venezuela	30,581	32,542	4,329	4,018	Cyprus	1,365	1,401	138	217
Guyana	1,633	1,798	2,892	3,996	Asia	607,953	666,019	281,958	258,262
Surinam	2,119	1,274	92	140	Syrian Arab Republic	3,645	101	764	519
French Guiana	39	58	0	0	Lebanon	5,458	3,403	2,601	2,054
Ecuador	7,711	3,151	24,759	21,575	Iraq	4,821	192	480	567
Peru	18,153	16,098	26,930	20,393	Iran	15,462	9,628	9,329	8,826
Bolivia	1,885	2,418	1,362	783	Israel	29,268	26,071	1,505	1,578
Chile	6,454	7,877	442	786	Jordan	1,298	3,868	0	0
Brazil	32,407	12,618	222,901	192,047	Gaza Strip	2	0	0	0
Paraguay	2,004	376	4,887	3,133	Kuwait	1,775	1,048	0	0
Uruguay	515	7,777	760	323	Saudi Arabia	5,595	8,420	0	27
Argentina	2,925	1,206	39,109	26,068	Arabia Peninsula States, n.e.c.	609	---	216	---
Falkland Islands	0	0	0	0	Qatar 2/	---	30	0	0
Europe	761,886	916,492	320,151	284,814	United Arab Emirates 2/	---	209	0	43
Iceland	640	325	27	86	Yemen Arab Republic 2/	---	748	0	0
					Oman 2/	---	10	0	0
					Yemen (Aden)	52	81	84	41
					Bahrain	344	429	0	0
					Afghanistan	4,663	205	599	587
					India	79,984	18,685	33,116	27,754

Continued--



Table 38.--U.S. agricultural exports and imports: Value by country,  
July-September 1971 and 1972--Continued

Country	Exports		Imports		Country	Exports		Imports	
	1971	1972	1971	1972		1971	1972	1971	1972
	-- 1,000 dollars --					-- 1,000 dollars --			
Asia--Continued					Africa--Continued				
Pakistan	38,014	27,000	1,324	743	Equatorial Guinea	0	0	109	0
Nepal	11	1,149	117	24	Mauritania	366	60	0	0
Bangladesh 3/	---	25,193	---	816	Federal Republic of Cameroon	966	692	6,551	6,297
Sri Lanka (Ceylon)	5,599	542	10,838	5,174	Senegal	1,285	585	0	9
Burma	318	356	0	0	Mali	622	1	39	0
Thailand	19,178	19,625	7,578	4,121	Guinea	3,286	291	1,229	0
North Vietnam	0	0	0	0	Sierra Leone	1,586	1,125	1,069	1,748
South Vietnam	22,074	22,714	38	212	Ivory Coast	615	689	18,634	12,883
Laos	219	625	97	0	Ghana	2,241	2,778	18,816	8,689
Cambodia (Khmer Republic)	1,202	1,325	0	0	The Gambia	404	84	0	0
Malaysia	4,741	2,520	33,664	27,171	Niger	44	75	2/	17
Singapore	3,352	5,047	6,189	4,757	Togo	425	297	104	0
Indonesia	27,451	19,591	41,228	35,547	Nigeria	16,015	6,659	7,434	1,411
Philippines	15,713	25,052	106,722	98,357	Central African Republic	9	2	0	0
Macao	23	20	63	0	Gabon	66	24	0	0
Southern-Southeastern Asia, n.e.c.	5	8	87	213	Chad	32	17	6	0
Peoples Republic of China	0	3,840	2,148	3,913	British West Africa	0	0	0	0
Outer Mongolia	0	0	307	330	Madeira Islands	419	0	225	38
North Korea	0	0	0	0	Upper Volta	531	185	0	0
Korea, Republic of	49,479	76,502	1,662	2,746	Dahomey	519	584	144	244
Hong Kong	12,661	17,370	904	1,620	Angola	2,213	688	29,774	20,738
Republic of China	21,530	36,598	11,200	15,973	Congo (Brazzaville)	168	173	98	60
Japan	232,203	307,714	9,087	14,539	Western Portuguese Africa, n.e.c.	118	104	87	0
Nansei Islands, n.e.c. 4/	1,204	---	11	---	Liberia	2,860	1,471	7,163	5,919
					Zaire (Congo-Kinshasa)	3,017	1,252	11,829	3,797
Australia and Oceania	11,521	12,838	227,524	253,148	Burundi	76	38	2,348	3,225
Australia	8,643	8,047	134,841	164,720	Rwanda	292	102	1,622	4,516
Papua New Guinea	27	29	6,737	3,269	Somali Republic	1	297	2	0
New Zealand and Western Samoa	2,319	---	76,188	---	Ethiopia	176	198	18,220	21,207
New Zealand 2/	---	2,796	---	84,555	Afars-Issas	157	132	0	8
Western Samoa 2/	---	11	---	16	Uganda	99	50	13,223	14,140
British Pacific Islands	20	1	5	0	Kenya	1,370	300	6,678	3,854
French Pacific Islands	279	906	15	10	Seychelles-Dependencies	27	19	286	158
Trust Territory of Pacific Islands	232	974	0	6	Tanzania	2,611	525	4,708	4,866
Pacific Islands, n.e.c.	1	74	4,738	572	Mauritius-Dependencies	684	503	2,727	432
					Mozambique	98	72	5,398	5,421
Africa	85,600	65,043	175,648	133,481	Malagasy Republic	442	271	7,984	4,840
Morocco	13,930	6,807	464	938	French Indian Ocean Areas	7	2	479	323
Algeria	4,204	5,439	4	125	Republic of South Africa	9,915	6,926	7,207	3,834
Tunisia	3,606	5,943	501	1,606	Botswana	81	0	2	2
Libya	1,239	887	0	0	Zambia	131	87	5	4
Egypt	12,717	15,182	747	456	Swaziland	32	19	1,112	3
Sudan	293	621	1,592	729	Rhodesia	13	0	2/	0
Canary Islands	1,195	2,475	2	0	Malawi	56	105	1,027	943
Spanish Africa, n.e.c.	0	2	0	0	Lesotho	339	205	0	0

1/ Less than \$500.

2/ Separately classified Jan. 1, 1972

3/ Separately classified May 1, 1972.

4/ Separately classified prior to June 1, 1972.

Table 39.--Quantity indexes: U.S. agricultural exports fiscal years 1968-73, monthly and accumulated, July 1971 to date  
(Calendar year 1967 = 100)

Year and month	Animals and animal products	Cotton and linters	Tobacco, unmanufactured	Grains and feeds	Vegetable oils and oilseeds	Fruits and vegetables	All agricultural commodities 1/
1967/68	96	101	100	104	99	91	101
1968/69	110	69	100	85	106	93	92
1969/70	101	75	101	97	148	109	106
1970/71	117	98	98	106	157	103	115
1971/72	134	89	94	103	159	107	115
July-September: 1971/72	117	73	109	99	145	84	106
July-September: 1972/73	121	26	93	139	108	111	118
<u>Adjusted for seasonal variation 2/</u>							
<b>Monthly</b>							
1971/72:							
July	103	79	86	90	204	90	106
August	111	69	78	83	169	79	102
September	145	108	112	135	186	75	138
October	115	77	5	68	101	86	80
November	127	81	2	79	62	120	89
December	213	72	75	112	162	142	126
January	166	91	266	105	207	112	138
February	127	101	226	112	172	94	128
March	130	116	74	87	137	117	106
April	121	94	47	95	158	119	105
May	128	52	105	132	139	113	124
June	125	55	78	138	167	132	118
1972/73:							
July	146	40	93	133	152	127	107
August	108	25	83	143	147	111	105
September	119	28	72	155	112	88	110
October							
November							
December							
January							
February							
March							
April							
May							
June							
<u>Not adjusted for seasonal variation</u>							
1971/72:							
July	96	67	74	87	168	85	98
August	115	52	87	82	133	75	92
September	139	100	166	128	135	93	129
October	119	65	7	65	131	125	83
November	149	90	3	92	196	120	113
December	202	138	131	115	218	137	149
January	146	108	220	101	186	98	131
February	121	124	180	108	150	84	122
March	136	137	61	98	136	110	112
April	121	87	39	97	148	107	104
May	140	51	89	127	140	117	121
June	127	45	64	131	167	137	125
1972/73:							
July	136	33	80	128	125	120	117
August	112	19	92	142	116	105	118
September	114	26	107	147	82	109	118
October							
November							
December							
January							
February							
March							
April							
May							
June							

1/ Based on 359 classifications in 1971.  
2/ The seasonal adjustment series has been revised to incorporate the Bureau of the Census Method X-11. This new method of adjusting for seasonal variations is a continuing system which takes into account changing seasonal patterns. For detailed explanation of the new adjustment procedures, see U.S. Department of Commerce, Bureau of the Census, The X-11 Variant of the Seasonal Method II Seasonal Adjustment Program, Technical Paper No. 15, U.S. Government Printing Office, Washington, D.C., 1965.



USDA/FATUS-  
NOV 72

FATUS/FOREIGN AGRICULTURAL TRADE OF THE UNITED STATES, 1972 NOVEMBER. Washington,  
DC: Economic Research Service.

(NAL Call No. A286.9/A88)

2 0 F 2  
U S D A  
F A T U S  
N O V 7 2

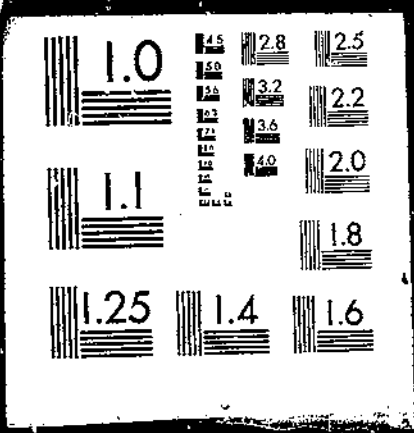

## Explanatory Note

U.S. foreign agricultural trade statistics in this report include official U.S. data based on compilations of the Bureau of the Census. Agricultural commodities consist of (1) nonmarine food products and (2) other products of agriculture which have not passed through complex processes of manufacture such as raw hides and skins, fats and oils, and wine. Such manufactured products as textiles, leather, boots and shoes, cigarettes, naval stores, forestry products, and distilled alcoholic beverages are not considered agricultural.

The trade statistics exclude shipments between the 50 States and Puerto Rico, between the 50 States and the island possessions, between Puerto Rico and the island possessions, among the island possessions, and intransit through the United States from one foreign country to another when documented as such through U.S. Customs.

**EXPORTS** The export statistics also exclude shipments to the U.S. armed forces and diplomatic missions abroad for their own use and supplies for vessels and planes engaged in foreign trade. Data on shipments valued at less than \$251 are not compiled by commodity and are excluded from agricultural statistics but are reflected in nonagricultural and overall export totals in this report. The agricultural export statistics include shipments under P.L. 83-480 (Agricultural Trade Development and Assistance Act), and related laws; under P.L. 87-195 (Act for International Development); and involving Government payments to exporters. (USDA payments are excluded from the export value.) Separate statistics on Government program exports are compiled by USDA from data obtained from operating agencies.

The export value, the value at the port of exportation, is based on the selling price (or cost if not sold) and includes inland freight, insurance, and other charges to the port. The country of destination is the country of ultimate destination or where the commodities are to be consumed, further processed, or manufactured. When the shipper does not know the ultimate destination, the shipments are credited to the last country, as known to him at the time of shipment from the United States, to which the commodities are to be shipped in their present form. Except for Canada, export shipments valued at \$251-\$499 are included on the basis of sampling estimates; shipments to Canada valued at \$251-\$1,999 are sampled.

**IMPORTS** Imports for consumption are a combination of entries for immediate consumption and withdrawals from warehouses for consumption. Data on shipments valued at less than \$251 are estimated on the basis of a 1-percent sample and are not compiled by commodity. They are excluded from agricultural statistics but are reflected in nonagricultural and overall import totals in this report.

The import value, defined generally as the market value in the foreign country, excludes import duties, ocean freight, and marine insurance. The country of origin is defined as the country where the commodities were grown or processed. When the country of origin is not known, the imports are credited to the country of shipment.

Imports similar to agricultural commodities produced commercially in the United States and others that are interchangeable in use to any significant extent with such U.S. commodities are supplementary or partly competitive. All other commodities are complementary or noncompetitive.

Further explanatory material on foreign trade statistics and compilation procedures of the Bureau of the Census is contained in the publications of that agency.



END

DATE

FILMED

9-10-79

NTIS