



AgEcon SEARCH
RESEARCH IN AGRICULTURAL & APPLIED ECONOMICS

The World's Largest Open Access Agricultural & Applied Economics Digital Library

This document is discoverable and free to researchers across the globe due to the work of AgEcon Search.

Help ensure our sustainability.

Give to AgEcon Search

AgEcon Search

<http://ageconsearch.umn.edu>

aesearch@umn.edu

*Papers downloaded from **AgEcon Search** may be used for non-commercial purposes and personal study only. No other use, including posting to another Internet site, is permitted without permission from the copyright owner (not AgEcon Search), or as allowed under the provisions of Fair Use, U.S. Copyright Act, Title 17 U.S.C.*

USDA/FATUS-
MAY 70

FATUS/FOREIGN AGRICULTURAL TRADE OF THE UNITED STATES, 1970 MAY. Washington, DC:
Economic Research Service.

(NAL Call No. A286.9/Ag8)

1 OF 2

USDA-FATUS

MAY-70

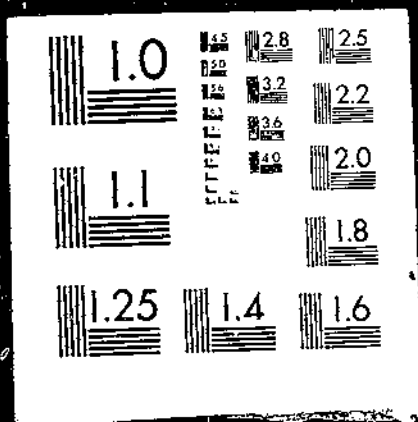

May 1970

FOREIGN AGRICULTURAL TRADE OF THE UNITED STATES

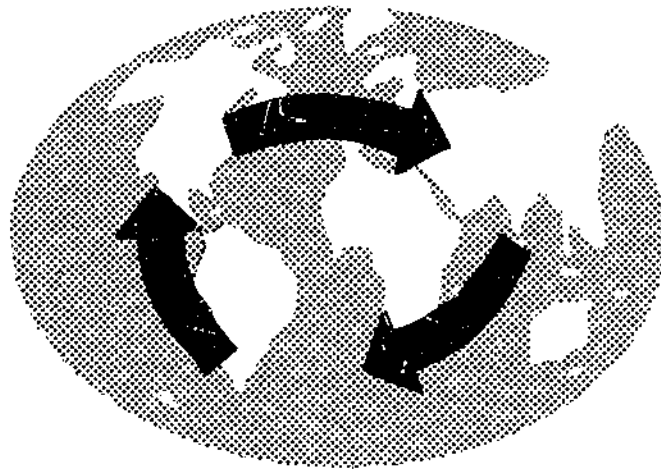

SPECIAL IN THIS ISSUE

- U.S. Exports of Feed Grains Rose to a Peak Level in 1965/66, Then Declined for the Third Year in 1968/69
- U.S. Agricultural Imports by Origin, Calendar Year 1969
- Commercial and Government Program Export Highlights
- World Trade Highlights
- Trade Statistics, July-March

PUBLISHED MONTHLY BY ECONOMIC RESEARCH SERVICE, U.S. DEPARTMENT OF AGRICULTURE

CONTENTS

	<u>Page</u>
Special in this issue:	
U.S. Exports of Feed Grains Rose to a Peak Level in 1965/66, Then Declined for the Third Year in 1968/69	6
U.S. Agricultural Imports by Origin, Calendar Year 1969	43
Selected Price Series of International Significance	62
Commercial and Government Program Export Highlights	65
Trade Highlights:	
World Trade	72
Agricultural imports of Ceylon, Iran, Pakistan, and the Philippines	
Exports, July-March	82
Imports, July-March	87
Explanatory Note	103
U.S. agricultural trade data for March and July-March:	
U.S. imports: Quantity and value by commodity	89
U.S. exports: Quantity and value by commodity	94
U.S. exports and imports: Value by country	99
Quantity Indexes, by commodity groups, July-March:	
Exports	101
Imports	102

Trade Statistics and Analysis Branch
Foreign Development and Trade Division
Economic Research Service

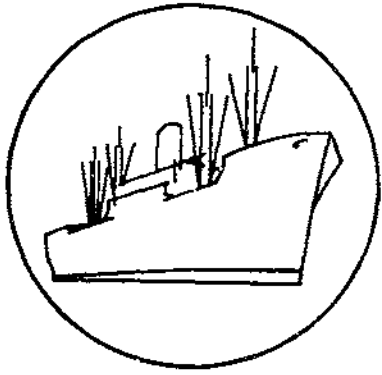

FOREIGN AGRICULTURAL TRADE OF THE UNITED STATES

Digest

U.S. Exports of Feed Grains Rose to a Peak Level in 1965/66, Then Declined for the Third Year in 1968/69 (see page 6). Last fiscal year, our exports of feed grains totaled 15.9 million tons, the lowest level since 1963/64. World exports in 1968/69 were 10 percent below the 1965/66 high. Reversals in U.S. and world feed grain trade the past 3 years were largely due to stiff competition among world exporters for the world's shrinking grain markets. The European Community played a major role in this trade by reducing its import requirements and expanding its feed grain exports. Unlike wheat exports, of which a large proportion moved under P.L. 480 and Mutual Security programs, shipments of feed grains under programs have ranged from 27 percent of the total in 1959/60 to only 5 percent in 1968/69.

* * * * *

U.S. Agricultural Imports by Origin, Calendar Year 1969 (see page 43). U.S. imports of agricultural products declined 1 percent in 1969. Latin American suppliers sent nearly 8 percent less and their share of total U.S. imports fell 2 points to 39 percent. Reduced imports from LAFTA (except Mexico) and Caribbean locations were not offset by larger purchases from Mexico and CACM members. From Europe, the EC and EFTA countries shipped more agricultural products to the United States, but Turkey, Greece, and Spain sent less. As a group, Asian countries increased their share of U.S. agricultural imports. Malaysia, Singapore, and Indonesia accounted for much of this gain. Australia, New Zealand, and Canada exported more agricultural products to the United States. U.S. imports from African countries were generally smaller. Tables in this article include U.S. purchases from 50 major suppliers by commodity grouping.

* * * * *

Selected Price Series of International Significance (see page 62). During March, the export price of Thai rice averaged \$143.04 a metric ton, its lowest level in over 4 years. Feed grains, soybeans, and cotton showed moderate strength. Most wheat prices were stable.

* * * * *

Commercial and Government Program Export Highlights (see page 65). A rise of \$221 million in dollar sales brought U.S. agricultural exports in July-December 1969 to \$3,303 million, or 6 percent higher than a year earlier. Feed grains and oilseeds and products recorded

the largest gains. Smaller increases were noted for animals and meat products, fruits and preparations, tobacco, rice, and vegetables and preparations. Exports of wheat, cotton, and dairy products were considerably lower. Deliveries under Government-financed programs dropped \$27 million to \$437 million. Most of the decline was in sales for foreign currency and in Government-level donations. Program shipments of wheat and dairy products were substantially smaller, but more feed grains, rice, and cotton moved under food aid programs than during the 1968 period.

* * * * *

World Trade Highlights (see page 72). Agricultural imports to Pakistan and the Philippines increased significantly during 1967, while those to Ceylon and Iran declined 17 percent and 4 percent, respectively. The United States remained the leading supplier for Iran, Pakistan, and the Philippines but ranked only seventh for Ceylon. However, the U.S. share of Ceylon's farm imports increased steadily from 2 percent in 1964 to nearly 7 percent in 1967.

Of the \$704 million worth of agricultural products imported in 1967 by these four Asian nations, rice and wheat and flour accounted for half, fats and oils for nearly 11 percent, and dairy products and eggs for 8 percent.

* * * * *

U.S. Agricultural Exports, July-March 1969/70 (see page 82). Agricultural exports in March 1970 totaled \$563 million, up 9 percent from a year earlier. Exports of wheat, cotton, rice, inedible tallow, almonds, hides and skins, and vegetable oils rose substantially. In July-March, agricultural exports of \$4.9 billion were over one-fifth above those for the same months in 1968/69. Expanded exports of grains, cotton, fruits, vegetables, nuts, soybeans, vegetable oils, protein meal, and tobacco contributed most to the gain in July-March.

The European Community took 10 percent more agricultural products from the United States in July-March. The increase was for nonvariable-levy commodities, mostly soybeans and soybean products. Exports of variable-levy items were down 13 percent because of reduced EC takings of wheat and feed grains.

* * * * *

U.S. Agricultural Imports, July-March 1969/70 (see page 87). Entries of foreign agricultural products into the United States during July-March rose 13 percent above similar months a year earlier. Gains in both supplementary and complementary values were recorded. Cattle, meat, cheese, eggs, grain preparations, sugar, fresh vegetables, beverages, and animal feeds accounted for the rise in supplementary imports. Increased values for coffee, cocoa, crude rubber, and pepper were mainly the result of higher prices.

Table 1.--U.S. exports: Value of total and agricultural exports, including specified Government-financed programs and commercial (dollar) sales by selected commodities and commodity groups, averages 1955-59, 1960-64, and 1965-69; annual 1968-69 and July-March 1969/70 ^{1/ 2/}

Year ending June 30	Animals and products	Cotton, linters	Wheat, flour	Feed grains, excluding products	Milled rice	Oilseeds and products	Fruits and vegetables	Tobacco, unmanufactured	Other	Total agricultural exports	Nonagricultural exports	Total all commodities
-- Million dollars --												
Average												
1955-59												
Total	1,609	685	709	373	107	3,437	344	344	210	3,818	13,900	17,718
Commercial	422	399	240	231	57	329	328	310	196	2,512		
Programs	187	286	469	142	50	108	16	34	14	1,306		
1960-64												
Total	2,655	717	1,196	664	155	3,705	416	387	255	5,150	16,293	21,443
Commercial	553	548	406	545	80	589	413	333	229	3,696		
Programs	102	169	790	119	75	116	3	54	26	1,454		
1965-69												
Total	3,777	463	1,225	3,104	276	3,120	469	468	418	6,319	24,364	30,683
Commercial	609	353	543	948	163	1,103	467	436	367	4,989		
Programs	133	110	682	95	113	107	2	32	51	1,330		
Annual												
1967/68												
Total	3,645	475	1,277	3,100	337	1,203	455	494	424	6,311	25,884	32,195
Commercial	510	356	643	913	202	1,098	452	463	376	5,013		
Programs	135	119	634	88	135	105	3	31	48	1,298		
1968/69 ^{4/}												
Total	3,761	329	893	3,774	316	1,239	461	507	460	5,740	29,456	35,196
Commercial	593	231	490	737	148	1,162	460	475	400	4,696		
Programs	168	98	403	37	168	77	1	32	60	1,044		
July-December 1968												
Total	3,370	172	492	463	138	692	233	315	233	3,108	14,314	17,422
Commercial	311	130	270	446	81	655	233	305	213	2,644		
Programs	59	42	222	17	57	37	---	10	20	464		
July-December 1969 ^{4/}												
Total	3,390	123	429	3,356	166	769	280	348	242	3,303	16,367	19,670
Commercial	341	71	277	520	95	733	280	341	208	2,866		
Programs	49	52	152	36	71	36	^{5/}	7	34	437		
Monthly 1968/69 ^{6/}												
July	48	43	86	70	21	86	41	36	35	466	2,233	2,699
August	63	24	83	91	15	81	36	53	43	489	2,330	2,819
September	60	30	53	79	28	74	40	66	40	470	2,485	2,955
October	60	18	71	57	17	124	44	35	38	464	2,270	2,734
November	68	22	87	76	28	179	36	68	45	609	2,550	3,159
December	61	33	112	89	29	148	26	58	45	611	2,445	3,056
January	39	7	25	9	13	16	31	9	29	178	1,886	2,064
February	44	7	29	27	21	45	34	3	30	240	1,905	2,145
March	63	15	70	75	20	149	40	38	47	517	2,857	3,374
April	74	64	93	62	41	148	39	35	46	602	2,913	3,515
May	90	41	98	70	36	100	42	57	50	584	2,971	3,555
June	69	23	85	67	51	89	42	50	37	513	2,608	3,121
July-June	739	329	893	774	316	1,239	461	507	482	5,740	29,456	35,196
Monthly												
July	55	36	83	89	34	89	41	37	36	500	2,501	3,001
August	62	17	60	92	24	64	45	37	37	438	2,725	3,163
September	60	16	60	96	21	70	51	60	37	471	2,672	3,143
October	75	19	75	84	29	190	58	64	51	645	2,929	3,574
November	69	14	69	117	29	197	42	73	48	658	2,761	3,419
December	58	20	82	77	30	159	43	77	45	591	2,779	3,370
January	80	46	90	74	20	126	37	19	43	515	2,741	3,256
February	63	39	89	86	27	128	42	26	50	550	2,830	3,380
March	70	29	78	72	25	163	40	39	47	563	3,021	3,584
July-March	572	236	686	787	239	1,186	399	432	394	4,931	24,959	29,890

^{1/} Government-financed programs include exports under Public Law 480 programs (sales for foreign currency, long-term dollar and convertible local currency credit sales, barter for strategic materials, and donations) and under AID programs. ^{2/} Commercial sales (exports outside Government-financed programs) include in addition to unassisted commercial transactions, shipments of some commodities with governmental assistance in the form of (1) barter shipments for overseas procurement for U.S. agencies, which benefit the U.S. balance of payments and rely primarily upon authority other than P.L. 480; (2) extension of credit and credit guarantees for relatively short periods; (3) sales of Government-owned commodities at less than domestic market prices; and (4) export payments in cash or in kind. ^{3/} Commodity group totals for feed grains, oilseeds and products, and animals and products include for years noted, in addition to the value reported by the Bureau of the Census, the estimated value of certain commodities donated through voluntary relief agencies, which are included by Census in "Other food for relief and charity." ^{4/} Preliminary data. ^{5/} Less than \$500,000. ^{6/} Commodities may not add to total, due to rounding.

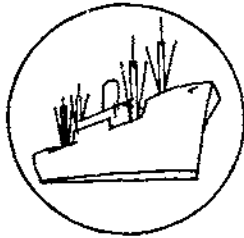

SPECIAL in this issue

U.S. EXPORTS OF FEED GRAINS ROSE TO A PEAK LEVEL IN 1965/66,
THEN DECLINED FOR THE THIRD YEAR IN 1968/69

by
Eleanor N. DeBlois ^{1/}

Population growth and improved living standards, especially in the developed countries, stimulated a strong demand in the 1960 decade for high-protein foods, including meats, eggs, and dairy products. This rise was reflected in larger feed grain requirements. U.S. exports of feed grains rose from 11.1 million tons in fiscal 1960 (year ending June 30) to 25.4 million tons in 1965/66. ^{2/} During that span, world exports of feed grains climbed from 22.3 million tons to a peak of 43.8 million.

In recent years, more countries began to increase their domestic production of grains and to reduce their purchases of feed grains from abroad. The volume of U.S. exports dropped 18 percent in 1966/67 and 6 percent in 1967/68. In 1968/69, U.S. exports fell to 15.9 million tons -- the lowest since 1963/64. World exports in 1968/69 declined to an estimated 39.4 million tons, 10 percent below the 1965/66 high.

This report shows exports of corn and all feed grains for 1967/68 and 1968/69 in quantity and value by country and geographic area (tables 2 through 9). Shipments under supply-type barter and credit sales programs are shown in tables 10 through 14. Transshipments through Canadian ports on the St. Lawrence and through the Netherlands are presented in tables 15 and 16. ^{3/}

Major explanations for the reversal of U.S. and world feed grain trade in the past 3 years have been rapid growth in competition among world exporters and shrinkage in world markets. The European Community (EC) played a large part in both of these changes. The EC countries as a group have been the largest feed grain market in the world for many years. As a result of the Common Agricultural Policy, the EC is now supplying feed grains to third-country markets, as well as meeting more of its own needs. ^{4/}

The United States faces strong competition from other major exporters. The United States and eight other countries -- Argentina, France, South Africa, Brazil, Canada, Mexico, Thailand, and Australia -- accounted for 80 to 88 percent of world feed grain exports during the 1960's. The U.S. share was 50 percent in 1959/60. It rose to over 55 percent

^{1/} International Economist, Trade Statistics and Analysis Branch, Foreign Development and Trade Division, Economic Research Service.

^{2/} All tonnages shown in article are metric.

^{3/} This is the second of a series of reports on commercial sales for dollars and exports under Government-financed programs on a commodity-by-country basis for the major U.S. export commodities. A similar report for wheat grain was published in the January issue of *FATUS*.

^{4/} For further discussion of U.S. and world feed grain trade, see: "The Story of the 1960's: U.S. Feed Grains in World Trade" by Larry F. Thomasson, *Foreign Agriculture*, Jan. 19, 1970.

Table 2.--Feed grains: U.S. exports under and outside specified Government-financed programs, and total exports; value by country of destination, fiscal year 1969

Country	Public Law 480					Total feed grain exports				All
	Long-term : Sales for : foreign : currency : 1/	Government-to- : government : donations for : disaster relief : and economic : development 3/	Donations : through : voluntary : relief : agencies 3/	Barter for : strategic : materials : 4/	Mutual : Security : AID 5/	Under : specified : Government : programs 6/	Outside : specified : Government : programs 6/			
-- 1,000 dollars --										
<u>North America</u>										
Canada	---	---	---	---	---	---	---	81,224	81,224	
Total North America (1 country)	---	---	---	---	---	---	---	81,224	81,224	
<u>Latin American Republics</u>										
Mexico	---	---	---	---	---	---	---	4,094	4,094	
Guatemala	---	---	17	---	---	---	17	29	46	
El Salvador	---	---	---	---	---	---	---	34	34	
Honduras	---	---	---	---	2	---	2	9	11	
Nicaragua	---	---	8	---	---	---	8	28	36	
Costa Rica	---	---	---	---	---	---	---	85	85	
Panama	---	---	---	---	---	---	---	25	25	
Haiti	---	---	---	---	---	---	---	66	66	
Dominican Republic	---	---	---	---	---	---	---	25	25	
Colombia	---	175	---	---	---	---	175	2,816	2,991	
Venezuela	---	---	---	---	---	---	---	145	145	
Ecuador	---	10	---	---	---	---	10	124	134	
Peru	---	---	---	---	---	---	---	338	338	
Bolivia	---	---	---	---	---	---	---	8	8	
Chile	3,110	---	3	---	---	---	3,113	2,081	5,194	
Brazil	---	351	---	---	---	---	351	7/-35	316	
Uruguay	894	---	---	---	---	---	894	30	924	
Argentina	---	---	---	---	---	---	---	456	456	
Total Latin American Republics (18 countries)	---	4,004	539	25	---	2	4,570	10,358	14,928	
<u>Other Latin America</u>										
British Honduras	---	---	---	---	---	---	---	11	11	
Bermuda	---	---	---	---	---	---	---	16	16	
Bahamas	---	---	---	---	---	---	---	302	302	
Jamaica	---	---	---	---	---	---	---	2,681	2,681	
Leeward-Windward Islands	---	---	---	---	---	---	---	86	86	
Barbados	---	---	---	---	---	---	---	17	17	
Trinidad-Tobago	---	---	---	---	---	---	---	2,301	2,301	
Netherlands Antilles	---	---	---	---	---	---	---	113	113	
French West Indies	---	---	---	---	---	---	---	15	15	
Guyana	---	---	---	---	---	---	---	5	5	
Surinam	---	---	---	---	---	---	---	303	303	
Total Other Latin America (11 countries)	---	---	---	---	---	---	---	5,850	5,850	
Total Latin America (29 countries)	---	4,004	539	25	---	2	4,570	16,208	20,778	
<u>Europe</u>										
Iceland	---	---	---	---	---	---	---	433	433	

Continued--

Table 2.--Feed grains: U.S. exports under and outside specified Government-financed programs, and total exports; value by country of destination, fiscal year 1969--Continued

Country	Public Law 480					Total feed grain exports		
	Long-term : foreign : currency : 1/	Government-to- : government : disaster relief : and economic : sales 2/ : development 3/	Donations : through : voluntary : relief : agencies 3/	Barter for : strategic : materials : 4/	Mutual : Security : AID 5/	Under : specified : Government : programs	Outside : specified : Government : programs 6/	All
-- 1,000 dollars --								
<u>Europe--Continued</u>								
Sweden	---	---	---	---	---	195	195	
Norway	---	---	---	---	---	691	691	
Finland	---	---	---	---	---	219	219	
Denmark	---	---	---	---	---	61	61	
United Kingdom	---	---	---	---	---	66,884	66,884	
Ireland	---	262	---	---	---	262	620	882
Netherlands	---	---	---	---	---	105,055	105,055	
Belgium-Luxembourg	---	---	---	---	---	28,329	28,329	
France	---	---	---	---	---	6,893	6,893	
West Germany	---	---	---	---	---	48,834	48,834	
East Germany	---	---	---	---	---	15,395	15,395	
Austria	---	---	---	---	---	35	35	
Czechoslovakia	---	---	---	---	---	16	16	
Hungary	---	---	---	---	---	4,279	4,279	
Switzerland	---	---	---	---	---	2,560	2,560	
Poland	---	---	---	---	---	15,909	15,909	
U.S.S.R.	---	---	---	---	---	1	1	
Spain	---	---	---	---	---	7,424	7,424	
Portugal	---	---	---	---	---	2,106	2,106	
Malta-Gozo	---	---	25	---	---	25	---	25
Italy	---	---	---	---	---	79,782	79,782	
Yugoslavia	---	---	---	---	---	1	1	
Greece	---	---	---	---	---	14,237	14,237	
Bulgaria	---	---	---	---	---	2	2	
Turkey	---	---	318	---	---	318	2	320
Cyprus	---	---	87	---	---	87	853	940
Total Europe (27 countries)	---	262	430	---	---	692	400,316	401,008
<u>Asia</u>								
Lebanon	---	---	---	---	---	1,261	1,261	
Iraq	---	---	---	---	---	11	11	
Iran	---	---	---	---	---	25	25	
Israel	---	19,142	---	---	---	19,142	3,564	22,706
Jordan	---	---	---	---	---	3	3	
Kuwait	---	---	---	---	---	21	21	
Saudi Arabia	---	---	---	---	---	35	35	
Arabia Peninsula States, n.e.c.	---	---	---	---	---	20	20	
Southern Yemen	---	---	---	---	---	3	3	
Bahrain	---	---	---	---	---	7	7	
India	439	4,871	176	---	---	5,486	530	6,016
Pakistan	---	---	465	---	---	465	---	465
Nepal	---	---	18	---	---	18	---	18

Continued--

Table 2.--Feed grains: U.S. exports under and outside specified Government-financed programs, and total exports; value by country of destination, fiscal year 1969--Continued

Country	Public Law 480						Total feed grain exports		
	Long-term : Sales for : foreign : currency : 1/	Government-to- : government : convertible : disaster relief : and economic : sales 2/	Donations : through : voluntary : relief : agencies 3/	Barter for : strategic : materials : 4/	Mutual : Security, : AID 5/	Under : specified : programs 6/	Outside : specified : Government : Government : programs 6/	All	
-- 1,000 dollars --									
<u>Asia--Continued</u>									
Thailand	---	---	---	---	---	---	67	67	
South Vietnam	2,039	---	139	---	---	2,178	7/-5	2,177	
Malaysia	---	---	---	---	---	---	1	1	
Singapore	---	---	---	---	---	---	9	9	
Indonesia	---	---	---	---	---	---	8	8	
Philippines	---	---	48	11	---	59	13	72	
Korea, Republic of	---	1,499	178	---	---	1,677	10,880	12,557	
Hong Kong	---	---	---	---	---	---	9	9	
Republic of China	---	---	---	---	---	---	924	924	
Japan	---	---	---	---	---	---	219,062	219,062	
Mansei Islands, n.e.c.	---	---	---	---	---	---	163	163	
Total Asia (24 countries)	2,478	25,512	1,024	11	---	29,025	236,611	265,636	
<u>Australia and Oceania</u>									
New Zealand	---	---	---	---	---	---	9	9	
Trust Territory of the Pacific Islands	---	---	---	---	---	---	3	3	
Total Australia and Oceania (2 countries)	---	---	---	---	---	---	12	12	
<u>Africa</u>									
Morocco	---	---	---	---	---	---	5	5	
Tunisia	440	871	---	---	---	1,311	7/-379	932	
Libya	---	---	---	---	---	---	31	31	
CAR	---	---	60	---	---	60	7/-60	---	
Canary Islands	---	---	---	---	---	---	2,793	2,793	
Senegal	---	---	31	524	---	555	380	8/935	
Sierra Leone	---	---	---	---	---	---	4	4	
Ghana	---	---	334	1	---	335	7/-40	295	
The Gambia	---	---	---	94	---	94	47	8/141	
Togo	---	---	---	13	---	13	9	8/22	
Nigeria	---	---	---	55	---	55	30	85	
Central African Republic	---	---	2	---	---	2	3	5	
Western Africa, n.e.c.	---	---	303	7	---	310	10	8/320	
Angola	---	---	---	---	---	---	5	5	
Liberia	---	---	---	---	---	---	12	12	
Somali Republic	---	---	23	---	---	23	---	23	
Ethiopia	---	---	---	---	---	---	11	11	
Uganda	---	---	---	---	---	---	10	10	
Kenya	---	---	---	---	---	---	20	20	
Tanzania	---	---	51	---	---	51	5	56	
Mauritius-Dependencies	---	---	31	---	---	31	---	31	
Mozambique	---	---	---	---	---	---	1	1	
Malagasy Republic	---	---	---	---	---	---	1	1	

Continued--

Table 2.--Feed grains: U.S. exports under and outside specified Government-financed programs, and total exports; value by country of destination, fiscal year 1969--Continued

Country	Public Law 480						Total feed grain exports		
	Long-term : Sales for : foreign : currency : 1/	dollar and : convertible : foreign cur- : rency credit : sales 2/	Government-to- : government : donations for : disaster relief : and economic : development 3/	Donations : through : voluntary : relief : agencies 3/	Barter for : strategic : materials : 4/	Mutual : Security : AID 5/	Under : specified : Government : programs 6/	Outside : specified : Government : programs 6/	All
-- 1,000 dollars --									
<u>Africa--Continued</u>									
Republic of South Africa	---	---	---	---	---	---	---	21	21
Zambia	---	---	---	---	---	---	---	1	1
Malawi	---	---	---	---	---	---	---	9/	9/
Total Africa (26 countries)	446	871	835	694	---	---	2,840	2,920	5,760
Total all countries (109 countries)	2,918	30,649	2,828	730	---	2	37,127	737,291	774,418

1/ Authorized by Title I, P.L. 480.

2/ Shipments under dollar credit sales agreements signed through Dec. 31, 1966, authorized by Title IV, P.L. 480. Shipments under dollar credit and convertible foreign currency credit sales agreements signed from Jan. 1, 1967, authorized by Title I, P.L. 480, as amended by P.L. 89-808.

3/ Authorized by Title II, P.L. 480, as amended by P.L. 89-808.

4/ Authorized by Sec. 303, Title III, P.L. 480, and other legislation.

5/ Includes expenditures under commodity (nonproject) programs, project programs, and economic development loans, authorized by P.L. 87-195. For fiscal year 1969, includes July-December 1968 only because of a delay in the preparation of the report for January-June 1969.

6/ "Total feed grain exports outside specified Government programs" (sales for dollars) include, in addition to unassisted commercial transactions, shipments of some feed grains with governmental assistance in the form of (1) barter shipments for overseas procurement for U.S. agencies and (2) extension of credit and credit guarantees for relatively short periods.

7/ The apparent excess of Government-financed exports over total exports may be due to lags in reporting, differences in valuation procedures, or the recording of the export as destined for the country through which transshipment was made.

8/ The value shown for total exports includes, in addition to the values reported by the Bureau of the Census, the value of donations of grain sorghums through voluntary relief agencies, not separately reported by Census.

9/ Less than \$500.

Table 3.--Feed grains: U.S. exports under and outside specified Government-financed programs, and total exports; quantity by country of destination, fiscal year 1969

Country	Public Law 480						Total feed grain exports	
	Long-term : Sales for : foreign : currency : 1/	Government-to- : government : donations for : disaster relief : and economic : sales 2/	Donations : through : voluntary : relief : agencies 3/	Barter for : strategic : materials : 4/	Mutual : Security : AID 5/	Under : specified : Government : programs	Outside : specified : Government : programs 6/	All
-- 1,000 metric tons --								
<u>North America</u>								
Canada	---	---	---	---	---	---	1,725.8	1,725.8
Total North America (1 country)	---	---	---	---	---	---	1,725.8	1,725.8
<u>Latin American Republics</u>								
Mexico	---	---	---	---	---	---	48.8	48.8
Guatemala	---	---	---	.3	---	---	.3	.6
El Salvador	---	---	---	---	---	---	.5	.5
Honduras	---	---	---	---	.1	---	.1	.2
Nicaragua	---	---	---	.2	---	---	.2	.6
Costa Rica	---	---	---	---	---	---	1.4	1.4
Panama	---	---	---	---	---	---	.2	.2
Haiti	---	---	---	---	---	---	.6	.6
Dominican Republic	---	---	---	---	---	---	.3	.3
Colombia	---	---	3.0	---	---	---	3.0	55.0
Venezuela	---	---	---	---	---	---	1.4	1.4
Ecuador	---	---	.2	---	---	---	2.2	2.4
Peru	---	---	---	---	---	---	5.5	5.5
Bolivia	---	---	---	---	---	---	.1	.1
Chile	64.3	---	.1	---	---	---	64.4	107.7
Brazil	---	---	5.8	---	---	---	5.8	5.5
Uruguay	18.5	---	---	---	---	---	18.5	18.9
Argentina	---	---	---	---	---	---	5.5	5.5
Total Latin American Republics (18 countries)	---	82.8	9.1	.5	---	.1	92.5	162.7
<u>Other Latin America</u>								
British Honduras	---	---	---	---	---	---	.2	.2
Bermuda	---	---	---	---	---	---	.3	.3
Bahamas	---	---	---	---	---	---	5.2	5.2
Jamaica	---	---	---	---	---	---	51.7	51.7
Leeward-Windward Islands	---	---	---	---	---	---	1.0	1.0
Barbados	---	---	---	---	---	---	.2	.2
Trinidad-Tobago	---	---	---	---	---	---	44.7	44.7
Netherlands Antilles	---	---	---	---	---	---	1.7	1.7
French West Indies	---	---	---	---	---	---	.1	.1
Guyana	---	---	---	---	---	---	.1	.1
Surinam	---	---	---	---	---	---	5.8	5.8
Total Other Latin America (11 countries)	---	---	---	---	---	---	111.0	111.0
Total Latin America (29 countries)	---	82.8	9.1	.5	---	.1	92.5	273.7
<u>Europe</u>								
Iceland	---	---	---	---	---	---	8.6	8.6

Continued--

Table 3.--Feed grains: U.S. exports under and outside specified Government-financed programs, and total exports; quantity by country of destination, fiscal year 1969--Continued

Country	Public Law 480						Total feed grain exports		
	Long-term foreign currency 1/	Government- convertible foreign cur- rency credit sales 2/	Government- government disaster relief and economic development 3/	Donations through voluntary relief agencies 3/	Barter for strategic materials 4/	Mutual Security AID 5/	Under specified Government programs	Outside specified Government programs 6/	All
-- 1,000 metric tons --									
Europe--Continued									
Sweden	---	---	---	---	---	---	---	2.5	2.5
Norway	---	---	---	---	---	---	---	15.4	15.4
Finland	---	---	---	---	---	---	---	4.4	4.4
Denmark	---	---	---	---	---	---	---	1.0	1.0
United Kingdom	---	---	---	---	---	---	---	1,433.8	1,433.8
Ireland	---	5.5	---	---	---	---	5.5	13.7	19.2
Netherlands	---	---	---	---	---	---	---	2,201.4	2,201.4
Belgium-Luxembourg	---	---	---	---	---	---	---	581.8	581.8
France	---	---	---	---	---	---	---	139.8	139.8
West Germany	---	---	---	---	---	---	---	1,018.4	1,018.4
East Germany	---	---	---	---	---	---	---	316.0	316.0
Austria	---	---	---	---	---	---	---	.2	.2
Czechoslovakia	---	---	---	---	---	---	---	.1	.1
Hungary	---	---	---	---	---	---	---	92.9	92.9
Switzerland	---	---	---	---	---	---	---	41.5	41.5
Poland	---	---	---	---	---	---	---	330.2	330.2
U.S.S.R.	---	---	---	---	---	---	---	8/	8/
Spain	---	---	---	---	---	---	---	141.8	141.8
Portugal	---	---	---	---	---	---	---	44.5	44.5
Malta-Gozo	---	---	.5	---	---	---	.5	---	.5
Italy	---	---	---	---	---	---	---	1,552.8	1,552.8
Yugoslavia	---	---	---	---	---	---	---	8/	8/
Greece	---	---	---	---	---	---	---	289.4	289.4
Bulgaria	---	---	---	---	---	---	---	8/	8/
Turkey	---	---	5.3	---	---	---	5.3	.3	5.6
Cyprus	---	---	1.8	---	---	---	1.8	19.8	21.6
Total Europe (27 countries)	---	5.5	7.6	---	---	---	13.1	8,250.3	8,263.4
Asia									
Lebanon	---	---	---	---	---	---	---	25.4	25.4
Iraq	---	---	---	---	---	---	---	8/	8/
Iran	---	---	---	---	---	---	---	.4	.4
Israel	---	418.9	---	---	---	---	418.9	74.5	493.4
Jordan	---	---	---	---	---	---	---	8/	8/
Kuwait	---	---	---	---	---	---	---	.3	.3
Saudi Arabia	---	---	---	---	---	---	---	.6	.6
Arabia Peninsula States, n.e.c.	---	---	---	---	---	---	---	.3	.3
Southern Yemen	---	---	---	---	---	---	---	8/	8/
Bahrain	---	---	---	---	---	---	---	.1	.1
India	9.3	103.4	3.2	---	---	---	116.3	11.1	127.4
Pakistan	---	---	9.2	---	---	---	9.2	---	9.2
Nepal	---	---	.3	---	---	---	.3	---	.3

Continued--

Table 3.--Feed grains: U.S. exports under and outside specified Government-financed programs, and total exports; quantity by country of destination, fiscal year 1969--Continued

Country	Public Law 480						Total feed grain exports		
	Long-term : Sales for : foreign : currency : 1/	Government-co- : government : disaster relief : and economic : sales 2/	Donations : through : voluntary : relief : agencies 3/	Barter for : strategic : materials : 4/	Mutual : Security : AID 5/	Under : specified : Government : programs 6/	Outsides : specified : Government : programs 6/	All	
-- 1,000 metric tons --									
<u>Asia--Continued</u>									
Thailand	---	---	---	---	---	---	.8	.8	
South Vietnam	36.2	---	2.5	---	---	---	38.7	38.7	
Malaysia	---	---	---	---	---	---	8/	8/	
Singapore	---	---	---	---	---	---	.2	.2	
Indonesia	---	---	---	---	---	---	.1	.1	
Philippines	---	---	1.0	.2	---	---	1.2	1.4	
Korea, Republic of	---	28.3	3.0	---	---	---	31.3	208.7	240.0
Hong Kong	---	---	---	---	---	---	.2	.2	
Republic of China	---	---	---	---	---	---	17.6	17.6	
Japan	---	---	---	---	---	---	4,452.9	4,452.9	
Nansei Islands, n.e.c.	---	---	---	---	---	---	2.7	2.7	
Total Asia (24 countries)	45.5	551.0	19.2	.2	---	---	615.9	4,796.1	5,412.0
<u>Australia and Oceania</u>									
New Zealand	---	---	---	---	---	---	8/	8/	
Trust Territory of Pacific Islands	---	---	---	---	---	---	8/	8/	
Total Australia and Oceania (2 countries)	---	---	---	---	---	---	8/	8/	
<u>Africa</u>									
Morocco	---	---	---	---	---	---	.1	.1	
Tunisia	9.7	18.6	---	---	---	---	28.3	7/-8.9	19.4
Libya	---	---	---	---	---	---	.6	.6	
UAR	---	---	1.1	---	---	---	1.1	7/-1.1	---
Canary Islands	---	---	---	---	---	---	56.9	56.9	
Senegal	---	---	.4	9.4	---	---	9.8	6.9	9/16.7
Sierra Leone	---	---	---	---	---	---	.1	.1	
Ghana	---	---	5.6	8/	---	---	5.6	7/-6.6	5.0
The Gambia	---	---	---	1.7	---	---	1.7	.8	9/2.5
Togo	---	---	---	.3	---	---	.3	.2	9/5
Nigeria	---	---	---	1.0	---	---	1.0	.3	1.3
Central African Republic	---	---	8/	---	---	---	8/	.1	.1
Western Africa, n.e.c.	---	---	5.8	.2	---	---	6.0	.3	9/6.3
Angola	---	---	---	---	---	---	.1	.1	
Liberia	---	---	---	---	---	---	.1	.1	
Somali Republic	---	---	.5	---	---	---	.5	---	.5
Ethiopia	---	---	---	---	---	---	.2	.2	
Uganda	---	---	---	---	---	---	.1	.1	
Kenya	---	---	---	---	---	---	.3	.3	
Tanzania	---	---	1.0	---	---	---	1.0	---	1.0
Mauritius-Dependencies	---	---	.7	---	---	---	.7	---	.7
Mozambique	---	---	---	---	---	---	8/	8/	
Malagasy Republic	---	---	---	---	---	---	8/	8/	

Continued--

Table 3.--Feed grains: U.S. exports under and outside specified Government-financed programs, and total exports; quantity by country of destination, fiscal year 1969--Continued

Country	Public Law 480						Total feed grain exports		
	Long-term : Sales for : foreign : currency :	Government-to- : dollar and : convertible : foreign cur- : 1/ : rency credit : sales 2/ :	Government-to- : government : donations for : disaster relief : and economic : development 3/ :	Donations : through : voluntary : relief : agencies 3/ :	Barter for : strategic : materials : 4/ :	Mutual : Security, : ATD 5/ :	Under : specified : Government : programs :	Outside : specified : Government : programs 6/ :	All
-- 1,000 metric tons --									
<u>Africa--Continued</u>									
Republic of South Africa	---	---	---	---	---	---	.2	.2	
Zambia	---	---	---	---	---	---	8/	8/	
Malawi	---	---	---	---	---	---	8/	8/	
Total Africa (26 countries)	9.7	18.6	15.1	12.6	---	---	56.0	56.7	112.7
Total all countries (109 countries)	55.2	657.9	51.0	13.3	---	.1	777.5	15,102.6	15,880.1

1/ Authorized by Title I, P.L. 480.

2/ Shipments under dollar credit sales agreements signed through Dec. 31, 1966, authorized by Title IV, P.L. 480. Shipments under dollar credit and convertible foreign currency credit sales agreements signed from Jan. 1, 1967, authorized by Title I, P.L. 480, as amended by P.L. 89-808.

3/ Authorized by Title II, P.L. 480, as amended by P.L. 89-808.

4/ Authorized by Sec. 303, Title III, P.L. 480, and other legislation.

5/ Includes expenditures under commodity (nonproject) programs, project programs, and economic development loans, authorized by P.L. 87-195. For fiscal 1969, includes July-December 1968 only because of a delay in the preparation of the report for January-June 1969.

6/ "Total feed grain exports outside specified Government programs" (sales for dollars) include, in addition to unassisted commercial transactions, shipments of some feed grains with governmental assistance in the form of (1) barter shipments for overseas procurement for U.S. agencies and (2) extension of credit and credit guarantees for relatively short periods.

7/ The apparent excess of Government-financed exports over total exports may be due to lags in reporting or the recording of the export as destined for the country through which transshipment was made.

8/ Less than 50 metric tons.

9/ The quantity shown for total exports includes, in addition to the quantities reported by the Bureau of the Census, the quantity of grain sorghums donated through voluntary relief agencies, not separately reported by Census.

Table 4.--Feed grains: U.S. exports under and outside specified Government-financed programs, and total exports; value by country of destination, fiscal year 1968

Country	Public Law 480						Total feed grain exports		
	Long-term : Sales for: foreign : currency : 1/	Government-to- : government : donations for : foreign cur- : rency credit : and economic : sales 2/	Government-to- : government : donations for : disaster relief : and economic : development 3/	Donations : through : voluntary : relief : agencies 3/	Barter for : strategic : materials : 4/	Mutual : Security, : AID 5/	Under : specified : Government : programs 6/	Outside : specified : Government : programs 6/	All
-- 1,000 dollars --									
North America									
Canada	---	---	---	---	---	---	---	54,378	54,378
Total North America (1 country)	---	---	---	---	---	---	---	54,378	54,378
Latin American Republics									
Mexico	---	---	---	---	---	---	---	6,515	6,515
Guatemala	---	---	---	---	---	---	---	1,321	1,321
El Salvador	---	---	---	---	---	---	---	11	11
Honduras	---	---	---	---	---	---	---	126	126
Nicaragua	---	---	---	14	---	---	14	220	137
Costa Rica	---	---	1	---	---	---	1	220	221
Panama	---	---	---	---	---	---	---	229	229
Haiti	---	---	---	---	---	---	---	5	5
Dominican Republic	---	162	---	---	---	89	251	77-42	209
Colombia	---	---	123	16	---	---	139	1,229	1,368
Venezuela	---	---	---	---	---	---	---	1,317	1,317
Ecuador	---	---	---	---	---	---	---	130	132
Peru	---	---	---	---	---	---	---	2	988
Bolivia	---	---	---	---	---	---	---	988	988
Chile	---	---	---	---	---	---	---	1	1
Brazil	---	---	---	---	---	---	---	4	3,416
Uruguay	---	---	---	---	---	---	---	3,416	3,420
Argentina	---	---	---	---	---	---	---	525	77-39
Total Latin American Republics (18 countries)	---	3,946	264	---	---	---	4,210	182	4,392
	---	---	---	---	---	---	---	172	172
	---	4,108	919	30	---	89	5,146	15,904	21,050
Other Latin America									
British Honduras	---	---	---	---	---	---	---	16	16
Bermuda	---	---	---	---	---	---	---	21	21
Bahamas	---	---	---	---	---	---	---	253	253
Jamaica	---	---	93	---	---	---	93	2,372	2,465
Leeward-Windward Islands	---	---	---	---	---	---	---	72	72
Barbados	---	---	---	---	---	---	---	2	2
Trinidad-Tobago	---	---	---	---	---	---	---	2,184	2,184
Netherlands Antilles	---	---	---	---	---	---	---	114	114
French West Indies	---	---	---	---	---	---	---	15	15
Guyana	---	---	---	---	---	---	---	8	8
Surinam	---	---	---	---	---	---	---	170	170
Total Other Latin America (11 countries)	---	---	93	---	---	---	93	5,227	5,320
Total Latin America (29 countries)	---	4,108	1,012	30	---	89	5,239	21,131	26,370
Europe									
Iceland	---	---	---	---	---	---	---	429	429

Continued--

Table 4.--Feed grains: U.S. exports under and outside specified Government-financed programs, and total exports; value by country of destination, fiscal year 1968--Continued

Country	Public Law 480						Total feed grain exports		
	Long-term Sales for: foreign currency 1/	dollar and convertible foreign cur- rency credit: sales 2/	Government-to- government donations for disaster relief and economic development 3/	Donations through voluntary relief agencies 3/	Barter for: strategic materials 4/	Mutual Security, ATD 5/	Under specified Government programs	Outside specified Government programs 6/	All
-- 1,000 dollars --									
<u>Europe--Continued</u>									
Sweden	---	---	---	---	---	---	309	309	
Norway	---	---	---	---	---	---	9,563	9,563	
Finland	---	---	---	---	---	---	523	523	
Denmark	---	---	---	---	---	---	1,961	1,961	
United Kingdom	---	---	---	---	---	---	81,493	81,493	
Ireland	---	---	---	---	---	---	3,953	3,953	
Netherlands	---	9	---	---	---	9	171,203	171,212	
Belgium-Luxembourg	---	---	---	---	---	---	41,926	41,926	
France	---	---	---	---	---	---	10,679	10,679	
West Germany	---	---	---	---	---	---	62,934	62,934	
East Germany	---	---	---	---	---	---	14,275	14,275	
Austria	---	---	---	---	---	---	20	20	
Czechoslovakia	---	---	---	---	---	---	3,385	3,385	
Hungary	---	---	---	---	---	---	66	66	
Switzerland	---	---	---	---	---	---	3,431	3,431	
Poland	---	---	---	---	---	---	13,786	13,786	
U.S.S.R.	---	---	---	---	---	---	2	2	
Spain	---	4,970	---	---	---	---	4,970	46,252	51,222
Portugal	---	---	---	---	---	---	4,469	4,469	
Malta-Gozo	---	---	98	---	---	98	32	130	
Italy	---	---	---	---	---	---	104,942	104,942	
Yugoslavia	---	---	---	---	---	---	4	4	
Greece	---	---	---	---	---	---	9,973	9,973	
Turkey	---	---	70	---	---	70	5	75	
Cyprus	---	---	---	---	---	---	129	129	
Total Europe (26 countries)	---	4,979	168	---	---	---	5,147	585,744	590,891
<u>Asia</u>									
Lebanon	---	---	---	---	---	---	1,017	1,017	
Iraq	---	---	---	---	---	---	3	3	
Iran	---	---	---	---	---	---	23	23	
Israel	6,364	14,464	---	---	---	---	20,808	5,461	26,269
Jordan	---	---	---	---	---	---	6	6	
Kuwait	---	---	---	---	---	---	15	15	
Saudi Arabia	---	---	---	---	---	---	149	149	
Arabia Peninsula States, n.e.c.	---	---	---	---	---	---	24	24	
Southern Yemen	---	---	---	---	---	---	3	3	
Bahrain	---	---	---	---	---	---	16	16	
Afghanistan	---	---	---	---	---	---	1	1	
India	49,706	---	2,457	16	---	---	52,179	7/-2,297	8/49,882
Pakistan	---	---	---	---	---	---	1	1	
Ceylon	---	307	---	---	---	---	307	13	320

Continued--

Table 4.--Feed grains: U.S. exports under and outside specified Government-financed programs, and total exports; value by country of destination, fiscal year 1968--Continued

Country	Public Law 480					Total feed grain exports			All
	Long-term : Sales for : foreign : currency : 1/	Government-to- : government : donations for : disaster relief : and economic : development 3/	Donations : through : voluntary : relief : agencies 3/	Barter for : strategic : materials : 4/	Mutual : Security, : AID 5/	Under : specified : Government : programs 6/	Outside : specified : Government : programs 6/		
-- 1,000 dollars --									
<u>Asia--Continued</u>									
Thailand	---	---	---	---	---	---	17	17	
South Vietnam	1,211	---	303	---	---	1,514	252	1,766	
Malaysia	---	---	---	---	---	---	12	12	
Singapore	---	---	---	---	---	---	15	15	
Indonesia	---	---	46	54	---	100	138	8/238	
Philippines	---	289	14	5	---	308	110	418	
Korea, Republic of	---	156	276	---	---	432	12,598	13,030	
Hong Kong	---	---	297	---	---	297	7/-17	280	
Republic of China	---	---	---	---	---	---	221	221	
Japan	---	---	---	---	---	---	226,895	266,895	
Nansei Islands, n.e.c.	---	---	---	---	---	---	27	27	
Total Asia (25 countries)	57,261	15,216	3,393	75	---	75,945	244,703	320,648	
<u>Australia and Oceania</u>									
New Zealand	---	---	---	---	---	---	20	20	
French Pacific Islands	---	---	---	---	---	---	1	1	
Trust Territory of the Pacific Islands	---	---	---	---	---	---	5	5	
Total Australia and Oceania (3 countries)	---	---	---	---	---	---	26	26	
<u>Africa</u>									
Morocco	---	---	127	---	---	127	19	146	
Tunisia	178	157	363	90	---	788	293	8/1,081	
Libya	---	---	---	---	---	---	1,487	1,487	
UAR	---	---	---	---	---	---	1	1	
Canary Islands	---	---	---	---	---	---	4,107	4,107	
Federal Republic of Cameroon	---	---	---	---	---	---	9/	9/	
Senegal	---	---	---	499	---	499	386	8/885	
Sierra Leone	---	---	---	---	---	---	2	2	
Ivory Coast	---	---	---	---	---	---	3	3	
Ghana	---	---	---	4	---	4	65	69	
The Gambia	---	---	---	2	---	2	2	8/4	
Togo	---	---	6	12	---	18	---	8/18	
Nigeria	---	---	---	---	---	---	14	14	
Central African Republic	---	---	53	---	---	53	7/-53	---	
Western Africa, n.e.c.	---	---	3	19	---	22	188	8/210	
Angola	---	---	---	---	---	---	1	1	
Western Portuguese Africa, n.e.c.	---	---	---	---	---	---	1	1	
Liberia	---	---	---	---	---	---	13	13	
Congo (Kinshasa)	---	---	---	151	---	151	139	8/290	
Ethiopia	---	---	70	9	---	79	5	8/84	
Afars-Issas	---	---	---	5	---	5	---	8/5	
Uganda	---	---	91	---	---	91	7/-89	2	

Continued--

Table 4.--Feed grains: U.S. exports under and outside specified Government-financed programs, and total exports; value by country of destination, fiscal year 1968--Continued

Country	Public Law 480						Total feed grain exports		
	Long-term : Sales for : foreign : currency : 1/	Government-to- : government : convertible : foreign cur- : rency credit : sales 2/	Donations : through : voluntary : relief : agencies 3/	Barter for : strategic : materials : 4/	Mutual : Security : AID 5/	Under : specified : Government : programs 6/	Outside : specified : Government : programs 6/	All	
-- 1,000 dollars --									
<u>Africa--Continued</u>									
Kenya	---	---	---	---	---	---	107	107	
Tanzania	---	---	114	---	---	---	114	7/-25	89
Mauritius-Dependencies	---	---	14	---	---	---	14	---	14
Mozambique	---	---	---	---	---	---	---	2	2
Republic of South Africa	---	---	---	---	---	---	227	227	
Zambia	---	---	---	---	---	---	1	1	
Total Africa (28 countries)	178	157	841	791	---	---	1,967	6,896	8,863
Total all countries (112 countries)	57,439	24,460	5,414	896	---	89	88,298	912,878	1,001,176

1/ Authorized by Title I, P.L. 480.

2/ Shipments under dollar credit sales agreements signed through Dec. 31, 1966, authorized by Title IV, P.L. 480. Shipments under dollar credit and convertible foreign currency credit sales agreements signed from Jan. 1, 1967, authorized by Title I, P.L. 480, as amended by P.L. 89-808.

3/ Authorized by Title II, P.L. 480, as amended by P.L. 89-808.

4/ Authorized by Sec. 303, Title III, P.L. 480, and other legislation.

5/ Includes expenditures under commodity (nonproject) programs, project programs, and economic development loans, authorized by P.L. 87-195.

6/ "Total feed grain exports outside specified Government programs" (sales for dollars) include, in addition to unassisted commercial transactions, shipments of some feed grains with governmental assistance in the form of (1) barter shipments for overseas procurement for U.S. agencies and (2) extension of credit and credit guarantees for relatively short periods.

7/ The apparent excess of Government-financed exports over total exports may be due to lags in reporting, differences in valuation procedures, or the recording of the export as destined for the country through which transshipment was made.

8/ The value shown for total exports includes, in addition to the values reported by the Bureau of the Census, the value of donations of grain sorghums through voluntary relief agencies, not separately reported by Census.

9/ Less than \$500.

Table 5.--Feed grains: U.S. exports under and outside specified Government-financed programs, and total exports; quantity by country of destination, fiscal year 1968

Country	Public Law 480					Total feed grain exports			
	Sales for foreign currency 1/	Long-term convertible foreign credit: sales 2/	Government-to-government donations for disaster relief and economic development 3/	Donations through voluntary relief agencies 3/	Year for: strategic materials 4/	Mutual Security AID 5/	Under specified Government programs 6/	Outside specified Government programs 6/	All
-- 1,000 metric tons --									
<u>North America</u>								1,100.7	1,100.7
Canada								1,100.7	1,100.7
Total North America (1 country).....									
<u>Latin American Republics</u>								112.2	112.2
Mexico								24.9	24.9
Guatemala2	.2
El Salvador								2.1	2.1
Honduras2	1.9	2.1
Nicaragua2				3.2	3.2
Costa Rica			1/	1/				3.6	3.6
Panama								1/	1/
Haiti						1.4	4.3	8/- .5	3.8
Dominican Republic		2.9					2.3	19.5	21.8
Colombia			2.0	.3				22.5	22.5
Venezuela								1/	2.2
Ecuador			1/					15.8	15.8
Peru								1/	1/
Bolivia							2.2	61.4	63.6
Chile							6.8	2.3	9.1
Brazil							86.7		86.7
Uruguay		81.8		4.9					1.0
Argentina									1.0
Total Latin American Republics (18 countries):		84.7	15.9	.5		1.4	102.5	272.3	374.8
<u>Other Latin America</u>								.2	.2
British Honduras4	.4
Bermuda								3.9	3.9
Bahamas			1.0				1.0	43.7	44.7
Jamaica8	.8
Leeward-Windward Islands								1/	1/
Barbados								40.5	40.5
Trinidad-Tobago								1.5	1.5
Netherlands Antilles2	.2
French West Indies1	.1
Guyana								3.1	3.1
Surinam								1.0	1.0
Total Other Latin America (11 countries)			1.0				1.0	94.4	95.4
Total Latin America (29 countries)		84.7	16.9	.5		1.4	103.5	366.7	470.2
<u>Europe</u>								8.1	8.1
Iceland									

Continued--

Table 5.--Feed grains: U.S. exports under and outside specified Government-financed programs, and total exports; quantity by country of destination, Fiscal year 1968--Continued

Country	Public Law 480						Total feed grain exports		All
	Long-term Sales for: Foreign currency 4/	dollar and convertible foreign cur- rency credit sales 2/	Government-to- government donations for disaster relief and economic development 3/	Donations through voluntary relief agencies 3/	Barter for: strategic materials 4/	Mutual Security, AID 5/	Under specified programs	Outside specified programs 6/	
-- 1,000 metric tons --									
<u>Europe--Continued</u>									
Sweden	---	---	---	---	---	---	5.2	5.2	
Norway	---	---	---	---	---	---	188.4	188.4	
Finland	---	---	---	---	---	---	9.8	9.8	
Denmark	---	---	---	---	---	---	37.6	37.6	
United Kingdom	---	---	---	---	---	---	1,643.0	1,643.0	
Ireland	---	.2	---	---	---	---	79.0	79.2	
Netherlands	---	---	---	---	---	---	3,392.4	3,392.4	
Belgium-Luxembourg	---	---	---	---	---	---	827.0	827.0	
France	---	---	---	---	---	---	195.1	195.1	
West Germany	---	---	---	---	---	---	1,245.6	1,245.6	
East Germany	---	---	---	---	---	---	273.0	273.0	
Austria	---	---	---	---	---	---	.3	.3	
Czechoslovakia	---	---	---	---	---	---	63.8	63.8	
Hungary	---	---	---	---	---	---	.2	.2	
Switzerland	---	---	---	---	---	---	66.1	66.1	
Poland	---	---	---	---	---	---	270.8	270.8	
U.S.S.R.	---	---	---	---	---	---	7/	7/	
Spain	---	96.5	---	---	---	---	96.5	890.3	986.8
Portugal	---	---	---	---	---	---	86.3	86.3	
Malta-Gozo	---	---	1.7	---	---	---	1.7	.5	2.2
Italy	---	---	---	---	---	---	2,058.6	2,058.6	
Yugoslavia	---	---	---	---	---	---	7/	7/	
Greece	---	---	---	---	---	---	188.0	188.0	
Turkey	---	---	1.1	---	---	---	1.1	.1	1.2
Cyprus	---	---	---	---	---	---	---	2.4	2.4
Total Europe (26 countries)	---	96.7	2.8	---	---	---	99.5	11,531.6	11,631.1
<u>Asia</u>									
Lebanon	---	---	---	---	---	---	21.4	21.4	
Iraq	---	---	---	---	---	---	.1	.1	
Iran	---	---	---	---	---	---	.3	.3	
Israel	124.8	292.4	---	---	---	---	417.2	98.7	515.9
Jordan	---	---	---	---	---	---	.1	.1	
Kuwait	---	---	---	---	---	---	.2	.2	
Saudi Arabia	---	---	---	---	---	---	2.3	2.3	
Arabia Peninsula States, n.e.c.	---	---	---	---	---	---	.4	.4	
Southern Yemen	---	---	---	---	---	---	.1	.1	
Bahrain	---	---	---	---	---	---	.2	.2	
Afghanistan	---	---	---	---	---	---	7/	7/	
India	953.0	---	43.6	.3	---	---	996.9	8/-1.2	9/995.7
Pakistan	---	---	---	---	---	---	7/	7/	
Ceylon	---	5.2	---	---	---	---	5.2	.1	5.3

Continued--

Table 5.--Feed grains: U.S. exports under and outside specified Government-financed programs, and total exports; quantity by country of destination, fiscal year 1968--Continued

Country	Public Law 480					Total feed grain exports			
	Long-term : Sales for : foreign : currency : 1/	Government-to- : dollar and : convertible : foreign cur- : rency credit : sales 2/	Government : donations : disaster relief : and economic : development 3/	Donations : through : voluntary : relief : agencies 3/	Barter for : strategic : materials : 4/	Mutual : Security : AID 5/	Under : specified : Government : programs 5/	Outside : specified : Government : programs 5/	All
-- 1,000 metric tons --									
Asia--Continued									
Thailand	23.7	---	5.4	---	---	29.1	1.8	.3	30.9
South Vietnam	---	---	---	---	---	---	.2	.2	---
Malaysia	---	---	---	---	---	---	.2	.2	---
Singapore	---	---	.4	.9	---	1.7	2.6	9/4.3	---
Indonesia	---	4.7	.2	.1	---	5.0	2.1	7.1	---
Philippines	---	3.1	5.1	---	---	8.2	216.5	224.7	---
Korea, Republic of	---	---	5.5	---	---	5.5	.1	5.6	---
Hong Kong	---	---	---	---	---	---	2.9	2.9	---
Republic of China	---	---	---	---	---	---	4,351.9	4,351.9	---
Japan	---	---	---	---	---	---	.3	.3	---
Kansei Islands, n.e.c.	---	---	---	---	---	---	1,468.8	4,701.6	6,170.4
Total Asia (25 countries) ..	1,101.5	305.4	60.6	1.3	---	---	---	---	---
Australia and Oceania									
New Zealand	---	---	---	---	---	---	.2	.2	---
French Pacific Islands	---	---	---	---	---	---	7/	7/	---
Trust Territory of the Pacific Islands ..	---	---	---	---	---	---	.1	.1	---
Total Australia and Oceania (3 countries) ..	---	---	---	---	---	---	.3	.3	---
Africa									
Morocco	3.7	3.0	7.3	1.5	---	2.1	5.2	9/20.7	2.4
Tunisia	---	---	---	---	---	15.5	26.9	26.9	---
Libya	---	---	---	---	---	---	7/	7/	---
UAR	---	---	---	---	---	---	78.3	78.3	---
Canary Islands	---	---	---	---	---	---	7/	7/	---
Federal Republic of Cameroon	---	---	---	8.6	---	8.6	6.8	9/15.4	---
Senegal	---	---	---	---	---	---	7/	7/	---
Sierra Leone	---	---	---	---	---	---	.1	.1	---
Ivory Coast	---	---	---	.1	---	.1	.9	1.0	---
Ghana	---	---	---	7/	---	7/	7/	7/	---
The Gambia	---	---	.1	.2	---	.3	---	9/3.3	---
Togo	---	---	---	---	---	---	.2	.2	---
Nigeria	---	---	.8	---	---	.8	8/- .8	---	---
Central African Republic	---	---	---	.3	---	.3	3.2	9/3.5	---
Western Africa, n.e.c.	---	---	---	---	---	---	7/	7/	---
Angola	---	---	---	---	---	---	7/	7/	---
Western Portuguese Africa, n.e.c.	---	---	---	---	---	---	.2	.2	---
Liberia	---	---	---	2.6	---	2.6	2.4	9/5.0	---
Congo (Kinshasa)	---	---	1.2	.2	---	1.4	.1	9/1.5	---
Ethiopia	---	---	---	.1	---	.1	---	9/1	---
Afars-Issas	---	---	1.5	---	---	1.5	8/- 1.5	7/	---
Uganda	---	---	---	---	---	---	---	---	---

Continued--

Table 6.--Corn: U.S. exports under and outside specified Government-financed programs, and total exports; value by country of destination, fiscal year 1969

Country	Public Law 480						Total corn exports		
	Sales for foreign currency 1/	Long-term convertible foreign currency credit sales 2/	Government-to-government donations for disaster relief and economic development 3/	Donations through voluntary relief agencies 3/	Barter for strategic materials 4/	Mutual Security AID 5/	Under specified Government programs 6/	Outside specified Government programs 6/	All
-- 1,000 dollars --									
<u>North America</u>							79,080	79,080	
Canada							79,080	79,080	
Total North America (1 country)									
<u>Latin American Republics</u>							1,574	1,574	
Mexico				17			17	12	29
Guatemala								15	15
El Salvador								6	6
Honduras							8	6	14
Nicaragua					8			75	75
Costa Rica								12	12
Panama								56	56
Haiti								1	1
Dominican Republic			175				175	482	657
Colombia								76	76
Venezuela								1	1
Ecuador								333	333
Peru								8	8
Bolivia							3,113	2,067	5,180
Chile	3,110			3			223	7/-37	186
Brazil							894	13	907
Uruguay		894						109	109
Argentina							4,430	4,809	9,239
Total Latin American Republics (18 countries)		4,004	401	25					
<u>Other Latin America</u>								11	11
British Honduras								16	16
Bermuda								286	286
Bahamas								2,454	2,454
Jamaica								86	86
Leeward-Windward Islands								17	17
Barbados								2,295	2,295
Trinidad-Tobago								109	109
Netherlands Antilles								15	15
French West Indies								5	5
Guyana								303	303
Surinam								5,597	5,597
Total Other Latin America (11 countries)							4,430	10,406	14,836
Total Latin America (29 countries)		4,004	401	25					
<u>Europe</u>								432	432
Iceland								195	195
Sweden								43	43
Norway								219	219
Finland									

Continued--

Table 6.--Corn: U.S. exports under and outside specified Government-financed programs, and total exports; value by country of destination, fiscal year 1969--Continued

Country	Public Law 480						Total corn exports		
	Long-term : Sales for : foreign : currency : 1/	Government-to- : government : donations for : foreign cur- : rency credit : sales 2/	Donations : through : voluntary : relief : and economic : development 3/	Donations : through : voluntary : relief : agencies 2/	Barter for : strategic : materials : 4/	Mutual : Security : AID 5/	Under : specified : programs 6/	Outside : specified : Government : Government : programs 6/	All
-- 1,000 dollars --									
<u>Europe--Continued</u>									
Denmark	---	---	---	---	---	---	61	61	
United Kingdom	---	---	---	---	---	---	66,884	66,884	
Ireland	---	262	---	---	---	---	262	620	882
Netherlands	---	---	---	---	---	---	98,227	98,227	
Belgium-Luxembourg	---	---	---	---	---	---	24,907	24,907	
France	---	---	---	---	---	---	6,583	6,583	
West Germany	---	---	---	---	---	---	47,081	47,081	
East Germany	---	---	---	---	---	---	12,419	12,419	
Austria	---	---	---	---	---	---	34	34	
Czechoslovakia	---	---	---	---	---	---	16	16	
Hungary	---	---	---	---	---	---	1,943	1,943	
Switzerland	---	---	---	---	---	---	1,607	1,607	
Poland	---	---	---	---	---	---	14,561	14,561	
Spain	---	---	---	---	---	---	7,364	7,364	
Portugal	---	---	---	---	---	---	2,091	2,091	
Malta-Gozo	---	---	---	---	---	---	8/	8/	
Italy	---	---	---	---	---	---	77,706	77,706	
Yugoslavia	---	---	---	---	---	---	1	1	
Greece	---	---	---	---	---	---	14,237	14,237	
Bulgaria	---	---	---	---	---	---	2	2	
Turkey	---	---	313	---	---	---	318	---	318
Cyprus	---	---	87	---	---	---	87	326	413
Total Europe (26 countries)	---	262	405	---	---	---	667	377,559	378,226
<u>Asia</u>									
Lebanon	---	---	---	---	---	---	1,261	1,261	
Iraq	---	---	---	---	---	---	11	11	
Iran	---	---	---	---	---	---	24	24	
Israel	---	3,094	---	---	---	---	3,094	1,238	4,332
Jordan	---	---	---	---	---	---	3	3	
Kuwait	---	---	---	---	---	---	21	21	
Saudi Arabia	---	---	---	---	---	---	35	35	
Arabia Peninsula States, n.a.c.	---	---	---	---	---	---	20	20	
Southern Yemen	---	---	---	---	---	---	3	3	
Bahrain	---	---	---	---	---	---	7	7	
India	---	---	176	---	---	---	176	7/-115	61
Pakistan	---	---	356	---	---	---	356	---	356
Nepal	---	---	18	---	---	---	18	---	18
Thailand	---	---	---	---	---	---	67	67	
South Vietnam	2,039	---	139	---	---	---	2,178	7/-5	2,173
Malaysia	---	---	---	---	---	---	1	1	
Singapore	---	---	---	---	---	---	9	9	
Indonesia	---	---	---	---	---	---	8	8	
Philippines	---	---	---	11	---	---	11	13	24
Korea, Republic of	---	1,499	178	---	---	---	1,677	6,763	8,440

Continued--

Table 6.--Corn: U.S. exports under and outside specified Government-financed programs, and total exports, value by country of destination, fiscal year 1969--Continued

Country	Public Law 480						Total corn exports		
	Long-term : Sales for : foreign : currency : 1/	Government-to- : government : convertible : foreign cur- : rency credit : sales 2/	Donations : Donations for : disaster relief : and economic : development 3/	Donations : through : voluntary : relief : agencies 3/	Barter for : strategic : materials : 4/	Mutual : Security : AID 5/	Under : specified : Government : programs 6/	Outside : specified : Government : programs 6/	All
-- 1,000 dollars --									
<u>Asia--Continued</u>									
Hong Kong	---	---	---	---	---	---	9	9	
Republic of China	---	---	---	---	---	---	924	924	
Japan	---	---	---	---	---	---	137,424	137,424	
Nansei Islands, n.e.c.	---	---	---	---	---	---	163	163	
Total Asia (24 countries)	2,039	4,593	867	11	---	---	7,510	147,894	155,394
<u>Australia and Oceania</u>									
New Zealand	---	---	---	---	---	---	9	9	
Trust Territory of the Pacific Islands	---	---	---	---	---	---	3	3	
Total Australia and Oceania (2 countries)	---	---	---	---	---	---	12	12	
<u>Africa</u>									
Morocco	---	---	---	---	---	---	2	2	
Tunisia	---	225	---	---	---	---	225	1	226
Libya	---	---	---	---	---	---	31	31	
UAR	---	---	60	---	---	---	60	7/-60	---
Canary Islands	---	---	---	---	---	---	2,793	2,793	
Sierra Leone	---	---	---	---	---	---	4	4	
Ghana	---	---	334	1	---	---	335	7/-40	295
Togo	---	---	---	---	---	---	1	1	
Nigeria	---	---	---	55	---	---	55	30	85
Central African Republic	---	---	---	---	---	---	5	5	
Western Africa, n.e.c.	---	---	8	---	---	---	8	1	9
Angola	---	---	---	---	---	---	5	5	
Liberia	---	---	---	---	---	---	12	12	
Somali Republic	---	---	16	---	---	---	16	---	16
Ethiopia	---	---	---	---	---	---	11	11	
Uganda	---	---	---	---	---	---	10	10	
Kenya	---	---	---	---	---	---	19	19	
Tanzania	---	---	39	---	---	---	39	5	44
Mauritius-Dependencies	---	---	26	---	---	---	26	---	26
Mozambique	---	---	---	---	---	---	1	1	
Republic of South Africa	---	---	---	---	---	---	14	14	
Zambia	---	---	---	---	---	---	1	1	
Malawi	---	---	---	---	---	---	8/	8/	
Total Africa (23 countries)	---	225	483	56	---	---	764	2,846	3,610
Total all countries (105 countries)	2,039	9,084	2,156	92	---	---	13,371	617,787	631,158

1/ Authorized by Title I, P.L. 480. 2/ Shipments under dollar credit sales agreements signed through Dec. 31, 1966, authorized by Title IV, P.L. 480. Shipments under dollar credit and convertible foreign currency credit sales agreements signed from Jan. 1, 1967, authorized by Title I, P.L. 480, as amended by P.L. 89-808. 3/ Authorized by Title II, P.L. 480, as amended by P.L. 89-808. 4/ Authorized by Sec. 303, Title III, P.L. 480, and other legislation. 5/ Includes expenditures under commodity (nonproject) programs, project programs, and economic development loans, authorized by P.L. 87-195. For fiscal year 1969, includes July-December 1968 only because of a delay in the preparation of the report for January-June 1969. 6/ "Total corn exports outside specified Government programs" (sales for dollars) include, in addition to unassisted commercial transactions, shipments of some corn grain with governmental assistance in the form of (1) barter shipments for overseas procurement for U.S. agencies and (2) extension of credit and credit guarantees for relatively short periods. 7/ The apparent excess of Government-financed exports over total exports may be due to lags in reporting, differences in valuation procedures, or the recording of the export as destined for the country through which transshipment was made. 8/ Less than \$500.

Table 7.--Corn: U.S. exports under and outside specified Government-financed programs, and total exports; quantity by country of destination, fiscal year 1969

Country	Public Law 480					Total corn exports		All
	Long-term : Sales for : foreign : currency : 4/	Government-to- : government : convertible : foreign cur- : rency credit : sales 2/	Government-to- : government : disaster relief : and economic : development 3/	Donations : through : voluntary : relief : agencies 3/	Barter for : strategic : materials : 4/	Mutual : Security : AID 5/	Under : specified : Government : programs	
-- 1,000 metric tons --								
<u>North America</u>								
Canada	---	---	---	---	---	---	1,679.7	1,679.7
Total North America (1 country)	---	---	---	---	---	---	1,679.7	1,679.7
<u>Latin American Republics</u>								
Mexico	---	---	---	---	---	---	14.5	14.5
Guatemala	---	---	---	.3	---	---	.3	.4
El Salvador	---	---	---	---	---	---	.2	.2
Honduras	---	---	---	---	---	---	.1	.1
Nicaragua	---	---	---	.2	---	---	.2	.3
Costa Rica	---	---	---	---	---	---	1.2	1.2
Panama	---	---	---	---	---	---	.1	.1
Haiti	---	---	---	---	---	---	.5	.5
Dominican Republic	---	---	---	---	---	---	7/	7/
Colombia	---	---	3.0	---	---	---	3.0	10.1
Venezuela	---	---	---	---	---	---	.5	.5
Ecuador	---	---	---	---	---	---	7/	7/
Peru	---	---	---	---	---	---	5.4	5.4
Bolivia	---	---	---	---	---	---	.1	.1
Chile	64.3	---	.1	---	---	---	64.4	43.0
Brazil	---	---	3.8	---	---	---	3.8	8/- .6
Uruguay	18.5	---	---	---	---	---	18.5	---
Argentina	---	---	---	---	---	---	.5	.5
Total Latin American Republics (18 countries)	---	82.8	6.9	.5	---	---	90.2	75.8
<u>Other Latin America</u>								
British Honduras	---	---	---	---	---	---	.2	.2
Bermuda	---	---	---	---	---	---	.3	.3
Bahamas	---	---	---	---	---	---	5.0	5.0
Jamaica	---	---	---	---	---	---	47.3	47.3
Leeward-Windward Islands	---	---	---	---	---	---	1.0	1.0
Barbados	---	---	---	---	---	---	.2	.2
Trinidad-Tobago	---	---	---	---	---	---	44.6	44.6
Netherlands Antilles	---	---	---	---	---	---	1.5	1.5
French West Indies	---	---	---	---	---	---	.1	.1
Guyana	---	---	---	---	---	---	.1	.1
Surinam	---	---	---	---	---	---	5.8	5.8
Total Other Latin America (11 countries)	---	---	---	---	---	---	106.1	106.1
Total Latin America (29 countries)	---	82.8	6.9	.5	---	---	90.2	181.9
<u>Europe</u>								
Iceland	---	---	---	---	---	---	8.6	8.6
Sweden	---	---	---	---	---	---	2.5	2.5
Norway	---	---	---	---	---	---	.3	.3
Finland	---	---	---	---	---	---	4.4	4.4

Continued--

Table 7.--Corn: U.S. exports under and outside specified Government-financed programs, and total exports; quantity by country of destination, fiscal year 1969--Continued

Country	Public Law 480						Total corn exports		All
	Long-term : Sales for : foreign : currency : 1/	dollar and : convertible : foreign cur- : rency credit : sales 2/	Government-to- : government : donations for : disaster relief : and economic : development 3/	Donations : through : voluntary : relief : agencies 3/	Barter for : strategic : materials : relief : 4/	Mutual : Security, : AID 5/	Under : specified : Government : programs 6/	Outside : specified : Government : programs 6/	
-- 1,000 metric tons --									
<u>Europe--Continued</u>									
Denmark	---	---	---	---	---	---	1.0	1.0	
United Kingdom	---	---	---	---	---	---	1,433.8	1,433.8	
Ireland	---	5.5	---	---	---	---	13.7	19.2	
Netherlands	---	---	---	---	---	---	2,052.2	2,052.2	
Belgium-Luxembourg	---	---	---	---	---	---	507.1	507.1	
France	---	---	---	---	---	---	136.7	136.7	
West Germany	---	---	---	---	---	---	979.3	979.3	
East Germany	---	---	---	---	---	---	256.2	256.2	
Austria	---	---	---	---	---	---	.2	.2	
Czechoslovakia	---	---	---	---	---	---	.1	.1	
Hungary	---	---	---	---	---	---	42.0	42.0	
Switzerland	---	---	---	---	---	---	31.6	31.6	
Poland	---	---	---	---	---	---	298.2	298.2	
Spain	---	---	---	---	---	---	141.0	141.0	
Portugal	---	---	---	---	---	---	44.2	44.2	
Malta-Gozo	---	---	---	---	---	---	7/	7/	
Italy	---	---	---	---	---	---	1,505.1	1,505.1	
Yugoslavia	---	---	---	---	---	---	7/	7/	
Greece	---	---	---	---	---	---	289.4	289.4	
Bulgaria	---	---	---	---	---	---	7/	7/	
Turkey	---	---	5.3	---	---	---	5.3	.3	5.6
Cyprus	---	---	1.8	---	---	---	1.8	6.4	8.2
Total Europe (26 countries)	---	5.5	7.1	---	---	---	12.6	7,754.3	7,766.9
<u>Asia</u>									
Lebanon	---	---	---	---	---	---	25.4	25.4	
Iraq	---	---	---	---	---	---	7/	7/	
Iran	---	---	---	---	---	---	.4	.4	
Israel	---	65.0	---	---	---	---	65.0	23.3	88.3
Jordan	---	---	---	---	---	---	7/	7/	
Kuwait	---	---	---	---	---	---	.3	.3	
Saudi Arabia	---	---	---	---	---	---	.6	.6	
Arabia Peninsula States, n.e.c.	---	---	---	---	---	---	.3	.3	
Southern Yemen	---	---	---	---	---	---	7/	7/	
Bahrain	---	---	---	---	---	---	.1	.1	
India	---	---	3.2	---	---	---	3.2	8/-2.0	1.2
Pakistan	---	---	6.9	---	---	---	6.9	---	6.9
Nepal	---	---	.3	---	---	---	.3	---	.3
Thailand	---	---	---	---	---	---	.8	---	.8
South Vietnam	36.2	---	2.5	---	---	---	38.7	---	38.7
Malaysia	---	---	---	---	---	---	7/	7/	
Singapore	---	---	---	---	---	---	.2	---	.2
Indonesia	---	---	---	---	---	---	.1	---	.1
Philippines	---	---	---	---	---	---	.2	---	.4
Korea, Republic of	---	28.3	3.0	---	---	---	31.3	138.5	169.8

Continued--

Table 1.--Corn: U.S. exports under and outside specified Government-financed programs, and total exports; quantity by country of destination, fiscal year 1969--Continued

Country	Public Law 480					Total corn exports			All
	Long-term : Sales for : foreign : currency : 1/	Government-to- : government : donations for : disaster relief : and economic : sales 2/ : development 3/	Donations : through : voluntary : relief : agencies 3/	Barter for : strategic : materials : 4/	Mutual : Security : AID 5/	Under : specified : Government : programs 6/	Outside : specified : Government : programs 6/		
-- 1,000 metric tons --									
Asia									
Hong Kong	---	---	---	---	---	---	.2	.2	
Republic of China	---	---	---	---	---	---	17.6	17.6	
Japan	---	---	---	---	---	---	2,731.8	2,731.8	
Nansei Islands, n.e.c.	---	---	---	---	---	---	2.7	2.7	
Total Asia (24 countries)	36.2	93.3	15.9	2	---	---	145.6	2,940.5	3,086.1
Australia and Oceania									
New Zealand	---	---	---	---	---	---	7/	7/	
Trust Territory of the Pacific Islands	---	---	---	---	---	---	7/	7/	
Total Australia and Oceania (2 countries)	---	---	---	---	---	---	7/	7/	
Africa									
Morocco	---	---	---	---	---	---	7/	7/	
Tunisia	---	4.1	---	---	---	---	4.1	4.1	
Libya	---	---	---	---	---	---	.6	.6	
CAR	---	---	1.1	---	---	---	1.1	8/-1.1	---
Canary Islands	---	---	---	---	---	---	56.9	56.9	
Sierra Leone	---	---	---	---	---	---	.1	.1	
Ghana	---	---	5.6	2/	---	---	5.6	8/-6	5.0
Togo	---	---	---	---	---	---	2/	2/	
Nigeria	---	---	---	1.0	---	---	1.0	.3	1.3
Central African Republic	---	---	---	---	---	---	.1	.1	
Western Africa, n.e.c.	---	---	.2	---	---	---	.2	---	.2
Angola	---	---	---	---	---	---	.1	.1	
Liberia	---	---	---	---	---	---	.1	.1	
Somali Republic	---	---	.3	---	---	---	.3	---	.3
Ethiopia	---	---	---	---	---	---	.2	.2	
Uganda	---	---	---	---	---	---	.1	.1	
Kenya	---	---	---	---	---	---	.3	.3	
Tanzania	---	---	.8	---	---	---	.8	---	.8
Mauritius-Dependencies	---	---	.6	---	---	---	.6	---	.6
Mozambique	---	---	---	---	---	---	7/	7/	
Republic of South Africa	---	---	---	---	---	---	.1	.1	
Zambia	---	---	---	---	---	---	7/	7/	
Malawi	---	---	---	---	---	---	7/	7/	
Total Africa (23 countries)	---	4.1	8.6	1.0	---	---	13.7	57.2	70.9
Total all countries (105 countries)	36.2	185.7	38.5	1.7	---	---	262.1	12,613.6	12,875.7

-78-

1/ Authorized by Title I, P.L. 480. 2/ Shipments under dollar credit sales agreements signed through Dec. 31, 1966, authorized by Title IV, P.L. 480. Shipments under dollar credit and convertible foreign currency credit sales agreements signed from Jan. 1, 1967, authorized by Title I, P.L. 480, as amended by P.L. 89-808. 3/ Authorized by Title II, P.L. 480, as amended by P.L. 89-808. 4/ Authorized by Sec. 303, Title III, P.L. 480, and other legislation. 5/ Includes expenditures under commodity (nonproject) programs, project programs, and economic development loans, authorized by P.L. 87-195. For fiscal year 1969, includes July-December 1968 only because of a delay in the preparation of the report for January-June 1969. 6/ "Total corn exports outside specified Government programs" (sales for dollars) include, in addition to unassisted commercial transactions, shipments of some corn grain with governmental assistance in the form of (1) barter shipments for overseas procurement for U.S. agencies and (2) extension of credit and credit guarantees for relatively short periods. 7/ Less than 50 metric tons. 8/ The apparent excess of Government-financed exports over total exports may be due to lags in reporting or the recording of the export as destined for the country through which transshipment was made.

Table 8.--Corn: U.S. exports under and outside specified Government-financed programs, and total exports; value by country of destination, fiscal year 1968

Country	Public Law 480					Total corn exports		All
	Long-term : Sales for : foreign : currency :	Government-to- : government : donations for : disaster relief : agency credit : and economic : sales 2/ :	Government-to- : government : donations for : disaster relief : development 3/ :	Donations : through : voluntary : relief : agencies 3/ :	Barter for : strategic : materials : relief : 4/ :	Mutual : Security, : AID 5/ :	Under : specified : Government : programs :	
-- 1,000 dollars --								
<u>North America</u>							52,025	52,025
Canada							52,025	52,025
Total North America (1 country)								
<u>Latin American Republics</u>								
Mexico							1,897	1,897
Guatemala							1,314	1,314
El Salvador							8	8
Honduras							102	102
Nicaragua				14			86	100
Costa Rica			1				1	201
Panama							167	167
Haiti							5	5
Dominican Republic		162				89	251	7/-19
Colombia			77	16			93	5
Venezuela							1,215	1,215
Ecuador			2				2	1
Peru							658	658
Bolivia							1	1
Chile			4				4	3,416
Brazil			403				403	7/-37
Uruguay	3,946		264				4,210	182
Argentina								31
Total Latin American Republics (18 countries)	4,108	751	30		89	4,978	9,173	14,151
<u>Other Latin America</u>								
British Honduras							16	16
Bermuda							21	21
Bahamas							223	223
Jamaica		93					93	1,957
Leeward-Windward Islands							72	72
Barbados							2	2
Trinidad-Tobago							2,175	2,175
Netherlands Antilles							108	108
French West Indies							15	15
Guyana							8	8
Surinam							170	170
Total Other Latin America (11 countries)		93				93	4,767	4,860
Total Latin America (29 countries)	4,108	844	30		89	5,071	13,940	19,011
<u>Europe</u>								
Iceland							429	429
Sweden							309	309
Norway							2,980	2,980
Finland							523	523
Denmark							774	774

Continued--

Table 8.--Corn: U.S. exports under and outside specified Government-financed programs, and total exports; value by country of destination, fiscal year 1968--Continued

Country	Public Law 480						Total corn exports		
	Sales for: foreign currency 1/	Long-term convertible foreign currency credit and sales 2/	Government-to-government donations for disaster relief and economic development 3/	Donations through voluntary relief agencies 3/	Barter for: strategic materials 4/	Mutual Security AID 5/	Under Government programs 6/	Outside Government programs 6/	All
-- 1,000 dollars --									
<u>Europe--Continued</u>									
United Kingdom							81,437	81,437	
Ireland		9					3,944	3,953	
Netherlands							150,706	150,706	
Belgium-Luxembourg							26,079	26,079	
France							10,539	10,539	
West Germany							57,513	57,513	
East Germany							11,336	11,336	
Austria							20	20	
Czechoslovakia							3,385	3,385	
Hungary							66	66	
Switzerland							2,278	2,278	
Poland							9,465	9,465	
Spain		4,970					4,970	44,693	49,663
Portugal							4,455	4,455	
Malta-Gozo							1	1	
Italy							94,327	94,327	
Yugoslavia							4	4	
Greece							9,971	9,971	
Turkey			70				70	5	75
Cyprus								129	129
Total Europe (25 countries)		4,979	70				5,049	515,368	520,417
<u>Asia</u>									
Lebanon							1,017	1,017	
Iraq							3	3	
Iran							23	23	
Israel	438	4,416					4,854	3,664	8,518
Jordan							6	6	
Kuwait							15	15	
Saudi Arabia							149	149	
Arabia Peninsula States, n.e.c.							24	24	
Southern Yemen							3	3	
Bahrain							16	16	
Afghanistan							1	1	
India	2,122		2,390				4,512	7/-481	4,031
Pakistan							8/	8/	
Ceylon		307					307	13	320
Thailand							17	17	
South Vietnam	1,211		303				1,514	252	1,766
Malaysia							12	12	
Singapore							15	15	
Indonesia			46				46	138	184
Philippines		289			5		294	62	356
Korea, Republic of		156	276				432	2,387	2,819
Hong Kong			297				297	7/-17	280
Republic of China								221	221
Japan								119,492	119,492

Continued--

Table B.--Corn: U.S. exports under and outside specified Government-financed programs, and total exports; value by country of destination, fiscal year 1968--Continued

Country	Public Law 480					Total corn exports			
	Long-term : Sales for : foreign : currency : 1/	Government-to- : convertible : foreign cur- : rency credit : 2/	Government- : government : disaster relief : and economic : development : 3/	Donations : through : voluntary : relief : agencies : 3/	Barter for : strategic : materials : 4/	Mutual : Security : AID : 5/	Under : specified : Government : programs : 6/	Outside : specified : Government : programs : 6/	All
-- 1,000 dollars --									
<u>Asia--Continued</u>									
Hansei Islands	---	---	---	---	---	---	17	17	
Total Asia (25 countries)	3,771	5,168	3,312	5	---	---	12,256	127,049	139,305
<u>Australia and Oceania</u>									
New Zealand	---	---	---	---	---	---	20	20	
French Pacific Islands	---	---	---	---	---	---	1	1	
Trust Territory of the Pacific Islands	---	---	---	---	---	---	4	4	
Total Australia and Oceania (3 countries)	---	---	---	---	---	---	25	25	
<u>Africa</u>									
Morocco	---	---	127	---	---	---	127	8	135
Tunisia	178	157	363	---	---	---	698	254	952
Libya	---	---	---	---	---	---	---	54	54
UAR	---	---	---	---	---	---	---	1	1
Canary Islands	---	---	---	---	---	---	---	4,039	4,039
Federal Republic of Cameroon	---	---	---	---	---	---	---	8/	8/
Senegal	---	---	---	---	---	---	---	2	2
Sierra Leone	---	---	---	---	---	---	---	2	2
Ivory Coast	---	---	---	4	---	---	---	3	3
Ghana	---	---	---	---	---	---	4	65	69
Togo	---	---	6	---	---	---	6	---	6
Nigeria	---	---	---	---	---	---	---	14	14
Central African Republic	---	---	25	---	---	---	25	7/-25	---
Western Africa, n.e.c.	---	---	3	---	---	---	3	162	165
Angola	---	---	---	---	---	---	---	1	1
Western Portuguese Africa, n.e.c.	---	---	---	---	---	---	---	1	1
Liberia	---	---	---	---	---	---	---	13	13
Congo (Kinshasa)	---	---	---	6	---	---	6	44	50
Ethiopia	---	---	---	---	---	---	---	5	5
Uganda	---	---	17	---	---	---	17	7/-15	2
Kenya	---	---	---	---	---	---	---	33	33
Tanzania	---	---	79	---	---	---	79	7/-25	54
Mauritius-Dependencies	---	---	14	---	---	---	14	---	14
Mozambique	---	---	---	---	---	---	---	2	2
Republic of South Africa	---	---	---	---	---	---	---	16	16
Zambia	---	---	---	---	---	---	---	1	1
Total Africa (26 countries)	178	157	634	10	---	---	979	4,655	5,634
Total all countries (109 countries)	3,949	14,412	4,860	45	---	89	23,355	713,062	736,417

-31-

1/ Authorized by Title I, P.L. 480. 2/ Shipments under dollar credit sales agreements signed through Dec. 31, 1966, authorized by Title IV, P.L. 480. Shipments under dollar credit and convertible foreign currency credit sales agreements signed from Jan. 1, 1967, authorized by Title I, P.L. 480, as amended by P.L. 89-808. 3/ Authorized by Title II, P.L. 480, as amended by P.L. 89-808. 4/ Authorized by Sec. 303, Title III, P.L. 480, and other legislation. 5/ Includes expenditures under commodity (nonproject) programs, project programs, and economic development loans, authorized by P.L. 87-195. 6/ "Total corn exports outside specified Government programs" (sales for dollars) include, in addition to unassisted commercial transactions, shipments of some corn with governmental assistance in the form of (1) barter shipments for overseas procurement for U.S. agencies and (2) extension of credit and credit guarantees for relatively short periods. 7/ The apparent excess of Government-financed exports over total exports may be due to lags in reporting, differences in valuation procedures, or the recording of the export as destined for the country through which transshipment was made. 8/ Less than \$500.

Table 9.--Corn: U.S. exports under and outside specified Government-financed programs, and total exports; quantity by country of destination, fiscal year 1968

Country	Public Law 480					Total corn exports			
	Long-term : Sales for : foreign : currency : 1/	Government-to- : dollar and : convertible : foreign cur- : rency credit : sales 2/	Government-to- : government : disaster relief : and economic : development 3/	Donations : through : voluntary : relief : agencies 3/	Barter for : strategic : materials : 4/	Mutual : Security : ATD 5/	Under : specified : Government : programs	Outside : specified : Government : programs 6/	All
-- 1,000 metric tons --									
North America									
Canada	---	---	---	---	---	---	---	1,054.5	1,054.5
Total North America (1 country)	---	---	---	---	---	---	---	1,054.5	1,054.5
Latin American Republics									
Mexico	---	---	---	---	---	---	---	23.6	23.6
Guatemala	---	---	---	---	---	---	---	24.7	24.7
El Salvador	---	---	---	---	---	---	---	.1	.1
Honduras	---	---	---	---	---	---	---	1.8	1.8
Nicaragua	---	---	---	.2	---	---	.2	1.4	1.6
Costa Rica	---	---	2/	2/	---	---	2/	3.1	3.1
Panama	---	---	---	---	---	---	---	2.7	2.7
Haiti	---	---	---	---	---	---	2/	2/	2/
Dominican Republic	---	2.9	---	---	---	1.4	4.3	8/-1.2	3.1
Colombia	---	---	1.3	.3	---	---	1.6	.1	1.7
Venezuela	---	---	---	---	---	---	---	21.6	21.6
Ecuador	---	---	7/	---	---	---	7/	.1	.1
Peru	---	---	---	---	---	---	---	10.9	10.9
Bolivia	---	---	---	---	---	---	---	2/	2/
Chile	---	---	.1	---	---	---	---	.1	63.5
Brazil	---	---	6.8	---	---	---	---	6.8	6.8
Uruguay	---	81.8	4.9	---	---	---	---	86.7	86.7
Argentina	---	---	---	---	---	---	---	.1	.1
Total Latin American Republics (18 countries)	---	84.7	13.1	.5	---	1.4	99.7	152.5	252.2
Other Latin America									
British Honduras	---	---	---	---	---	---	---	.2	.2
Bermuda	---	---	---	---	---	---	---	.4	.4
Bahamas	---	---	---	---	---	---	---	3.5	3.5
Jamaica	---	---	1.0	---	---	---	1.0	36.0	37.0
Leeward-Windward Islands	---	---	---	---	---	---	---	.8	.8
Barbados	---	---	---	---	---	---	---	2/	2/
Trinidad-Tobago	---	---	---	---	---	---	---	40.3	40.3
Netherlands Antilles	---	---	---	---	---	---	---	1.4	1.4
French West Indies	---	---	---	---	---	---	---	.2	.2
Guyana	---	---	---	---	---	---	---	.1	.1
Surinam	---	---	---	---	---	---	---	3.1	3.1
Total Other Latin America (11 countries)	---	---	1.0	---	---	---	1.0	86.0	87.0
Total Latin America (29 countries)	---	84.7	14.1	.5	---	1.4	100.7	238.5	339.2
Europe									
Iceland	---	---	---	---	---	---	---	8.1	8.1
Sweden	---	---	---	---	---	---	---	5.2	5.2
Norway	---	---	---	---	---	---	---	58.3	58.3
Finland	---	---	---	---	---	---	---	9.8	9.8
Denmark	---	---	---	---	---	---	---	15.2	15.2

Continued--

Table 9.--Corn: U.S. exports under and outside specified Government-financed programs, and total exports; quantity by country of destination, fiscal year 1968--Continued

Country	Public Law 480				Total corn exports			All
	Long-term : Sales for : foreign : currency : 1/	Government-to- : government : donations for : disaster relief : and economic : sales 2/	Government-to- : government : donations for : disaster relief : and economic : development 3/	Donations : through : voluntary : relief : agencies 3/	Barter for : strategic : materials : 4/	Mutual : Security : AID 5/	Under : specified : Government : programs 6/	
-- 1,000 metric tons --								
<u>Europe--Continued</u>								
United Kingdom							1,641.9	1,641.9
Ireland		.2				.2	79.0	79.2
Netherlands							2,983.3	2,983.3
Belgium-Luxembourg							507.2	507.2
France							194.0	194.0
West Germany							1,137.4	1,137.4
East Germany							215.0	215.0
Austria							.3	.3
Czechoslovakia							63.8	63.8
Hungary							.2	.2
Switzerland							45.0	45.0
Poland							186.4	186.4
Spain		96.5				96.5	858.0	954.5
Portugal							86.0	86.0
Malta-Gozo							7/	7/
Italy							1,866.1	1,866.1
Yugoslavia							7/	7/
Greece							187.9	187.9
Turkey			1.1				1.1	1.2
Cyprus							2.4	2.4
Total Europe (25 countries)		96.7	1.1			97.8	10,150.6	10,248.4
<u>Asia</u>								
Lebanon							21.4	21.4
Iraq							.1	.1
Iran							.3	.3
Israel	7.5	87.4				94.9	67.5	162.4
Jordan							.1	.1
Kuwait							.2	.2
Saudi Arabia							2.3	2.3
Arabia Peninsula States, n.e.c.							.4	.4
Southern Yemen							.1	.1
Bahrain							.2	.2
Afghanistan							7/	7/
India	39.3		42.4			81.7	8/-9.2	72.5
Pakistan							7/	7/
Ceylon		5.2				5.2	.1	5.3
Thailand							.3	.3
South Vietnam	23.7		5.4			29.1	1.8	30.9
Malaysia							.2	.2
Singapore							.2	.2
Indonesia			.8			.8	2.6	3.4
Philippines		4.7		.1		4.8	1.2	6.0
Korea, Republic of		3.1	5.1			8.2	45.8	54.0
Hong Kong			5.5			5.5	.1	5.6
Republic of China							2.9	2.9
Japan							2,279.0	2,279.0

Continued--

Table 9.--Corn: U.S. exports under and outside specified Government-financed programs, and total exports; quantity by country of destination, fiscal year 1968--Continued

Country	Public Law 480						Total corn exports		
	Sales for : currency : 1/	Long-term : foreign : convertible : currency : and economic : sales 2/	Government-to- : government : donations for : disaster relief : and economic : development 3/	Donations : through : voluntary : relief : agencies 3/	Barter for : strategic : materials : 4/	Mutual : Security, : AID 5/	Under : specified : Government : programs 6/	Outside : specified : Government : programs 6/	All
-- 1,000 metric tons --									
Asia--Continued									
Nansei Islands, n.e.c.	---	---	---	---	---	---	---	.1	.1
Total Asia (25 countries)	70.5	100.4	59.2	.1	---	---	230.2	2,417.7	2,647.9
Australia and Oceania									
New Zealand	---	---	---	---	---	---	---	.2	.2
French Pacific Islands	---	---	---	---	---	---	---	7/	7/
Trust Territory of the Pacific Islands	---	---	---	---	---	---	---	.1	.1
Total Australia and Oceania (3 countries)	---	---	---	---	---	---	---	.3	.3
Africa									
Morocco	---	---	2.1	---	---	---	2.1	.1	2.2
Tunisia	3.7	3.0	7.3	---	---	---	14.0	4.5	18.5
Libya	---	---	---	---	---	---	---	.9	.9
UAR	---	---	---	---	---	---	---	7/	7/
Canary Islands	---	---	---	---	---	---	---	76.9	76.9
Federal Republic of Cameroon	---	---	---	---	---	---	---	7/	7/
Senegal	---	---	---	---	---	---	---	.1	.1
Sierra Leone	---	---	---	---	---	---	---	7/	7/
Ivory Coast	---	---	---	.1	---	---	.1	.9	1.0
Ghana	---	---	.1	---	---	---	.1	---	.1
Togo	---	---	---	---	---	---	---	.2	.2
Nigeria	---	---	.4	---	---	---	.4	8/- .4	---
Central African Republic	---	---	7/	---	---	---	7/	2.8	2.8
Western Africa, n.e.c.	---	---	---	---	---	---	---	7/	7/
Angola	---	---	---	---	---	---	---	7/	7/
Western Portuguese Africa, n.e.c.	---	---	---	---	---	---	---	.2	.2
Liberia	---	---	---	.1	---	---	.1	.9	1.0
Congo (Kinshasa)	---	---	---	---	---	---	---	.1	.1
Ethiopia	---	---	.3	---	---	---	.3	8/- .3	7/
Uganda	---	---	---	---	---	---	---	.5	.5
Kenya	---	---	1.6	---	---	---	1.6	8/- .6	1.0
Tanzania	---	---	.2	---	---	---	.2	.1	.3
Mauritius-Dependencies	---	---	.2	---	---	---	---	.1	.1
Mozambique	---	---	---	---	---	---	---	.1	.1
Republic of South Africa	---	---	---	---	---	---	---	7/	7/
Zambia	---	---	---	---	---	---	---	.1	.1
Total Africa (26 countries)	3.7	3.0	12.0	.2	---	---	18.9	87.2	106.1
Total all countries (109 countries)	74.2	284.8	86.4	.8	---	1.4	447.6	13,948.8	14,396.4

-76-

1/ Authorized by Title I, P.L. 480. 2/ Shipments under dollar credit sales agreements signed through Dec. 31, 1966, authorized by Title IV, P.L. 480. Shipments under dollar credit and convertible foreign currency credit sales agreements signed from Jan. 1, 1967, authorized by Title I, P.L. 480, as amended by P.L. 89-808. 3/ Authorized by Title II, P.L. 480, as amended by P.L. 89-808. 4/ Authorized by Sec. 303, Title III, P.L. 480, and other legislation. 5/ Includes expenditures under commodity (nonproject) programs, project programs, and economic development loans, authorized by P.L. 87-195. 6/ "Total corn exports outside specified Government programs" (sales for dollars) include, in addition to unassisted commercial transactions, shipments of some corn with governmental assistance in the form of (1) barter shipments for overseas procurement for U.S. agencies and (2) extension of credit and credit guarantees for relatively short periods. 7/ Less than 50 metric tons. 8/ The apparent excess of Government-financed exports over total exports may be due to lags in reporting or the recording of the export as destined for the country through which transshipment was made.

Table 10.--Feed grains: Shipments under barter for overseas procurement, quantity and value, fiscal years 1968 and 1969 ^{1/}

Country	1968	1969	1968	1969
	1,000 M.tons	1,000 M.tons	1,000 dol.	1,000 dol.
<u>Latin American Republics</u>				
Guatemala	22.2	---	1,114	---
Honduras	1.7	---	94	---
Nicaragua	1.3	---	64	---
Costa Rica	3.0	1.1	185	62
Colombia	---	32.5	---	1,678
Ecuador	2.1	2.2	125	125
Peru	9.3	4.3	452	193
Chile	63.6	43.0	3,228	1,900
<u>Other Latin America</u>				
Jamaica	33.8	42.4	1,738	2,066
Surinam	2.4	5.3	119	262
Subtotal	139.4	130.8	7,119	6,286
<u>Europe</u>				
Iceland	3.9	2.8	193	142
Finland	10.6	10.6	547	488
Poland	109.9	313.3	5,568	14,755
Portugal	89.4	65.9	4,441	3,073
Greece	---	56.6	---	2,797
Cyprus	2.3	20.6	120	962
Subtotal	216.1	469.8	10,869	22,217
<u>Asia</u>				
Lebanon	21.0	25.1	972	1,153
Israel	90.0	50.5	4,810	2,486
Korea, Republic of	45.7	138.4	2,238	6,931
Republic of China	---	14.5	---	713
Subtotal	156.7	228.5	8,020	11,283
<u>Africa</u>				
Canary Islands	84.7	50.1	4,316	2,491
Senegal	1.1	3.6	53	181
Subtotal	85.8	53.7	4,369	2,672
Total	598.0	882.8	30,377	42,458

^{1/} Authorized by the Charter Act of the Commodity Credit Corporation and other legislation.

Table 11.--Corn: Shipments under barter for overseas procurement, quantity and value, fiscal years 1968 and 1969 ^{1/}

Country	1968	1969	1968	1969
	1,000 M. tons	1,000 M. tons	1,000 dol.	1,000 dol.
<u>Latin American Republics</u>				
Guatemala	22.2	---	1,114	---
Honduras	1.6	---	94	---
Nicaragua	1.3	---	64	---
Costa Rica	3.0	1.1	185	62
Colombia	---	11.0	---	513
Peru	9.3	4.3	452	193
Chile	63.6	43.0	3,228	1,900
<u>Other Latin America</u>				
Jamaica	33.8	41.9	1,738	2,045
Surinam	2.4	5.3	119	262
Subtotal	137.2	106.6	6,994	4,975
<u>Europe</u>				
Iceland	3.9	2.8	193	142
Finland	10.6	10.6	547	488
Poland	110.0	281.2	5,568	13,372
Portugal	89.4	65.9	4,441	3,073
Greece	---	56.6	---	2,797
Cyprus	2.3	6.3	120	383
Subtotal	216.2	423.4	10,869	20,255
<u>Asia</u>				
Lebanon	21.0	25.1	972	1,153
Israel	34.7	20.2	1,837	1,024
Korea, Republic of	45.7	138.4	2,238	6,931
Republic of China	---	14.5	---	713
Subtotal	101.4	198.2	5,047	9,821
<u>Africa</u>				
Canary Islands	83.4	50.1	4,248	2,491
Senegal	---	2.0	---	103
Subtotal	83.4	52.1	4,248	2,594
Total	538.2	780.3	27,158	37,645

^{1/} Authorized by the Charter Act of the Commodity Credit Corporation and other legislation.

Table 12.--Feed grains: Shipments under the CCC credit sales program, quantity and value, fiscal years 1968 and 1969 1/

Country	1968	1969	1968	1969
	1,000 M.tons	1,000 M.tons	1,000 dol.	1,000 dol.
<u>Europe</u>				
Hungary	---	25.5	---	1,063
Poland	196.3	---	10,308	---
Greece	215.4	207.3	11,450	9,881
Subtotal	411.7	232.8	21,758	10,944
<u>Asia</u>				
Korea, Republic of	---	105.0	---	6,153
Subtotal	---	105.0	---	6,153
Total	411.7	337.8	21,758	17,097

1/ Purchases during period.

Table 13.--Corn: Shipments under the CCC credit sales program, quantity and value, fiscal years 1968 and 1969 1/

Country	1968	1969	1968	1969
	1,000 M.tons	1,000 M.tons	1,000 dol.	1,000 dol.
<u>Europe</u>				
Poland	107.4	---	5,728	---
Greece	215.4	207.3	11,450	9,881
Subtotal	322.8	207.3	17,158	9,881
Total	322.8	207.3	17,158	9,881

1/ Purchases during period.

Table 14.--Feed grains (corn): Shipments under Export-Import Bank loans and medium-term guarantees, quantity and value, fiscal years 1968 and 1969 ^{1/}

Country	1968	1969	1968	1969
	1,000 M.tons	1,000 M.tons	1,000 dol.	1,000 dol.
<u>Asia</u>				
Korea, Republic of	---	14.1	---	899
Subtotal	---	14.1	---	899
Total	---	14.1	---	899

^{1/} Includes disbursements by the Export-Import Bank and disbursements by U.S. commercial banks under Export-Import Bank medium-term guarantees against political and/or financial risk.

in 1965/66, but declined to a low of 40 percent in 1968/69. The other eight leading exporters had 36 percent of the market in 1959/60 and 27 percent in 1965/66. Their share climbed to a record 48 percent in 1968/69.

Other leading importers have also adopted policies to stimulate domestic grain production and reduce dependence on the world market or, like Japan, to develop additional sources of supply as a means of expanding exports. Lacking sufficient land to expand its feed grain production, Japan expanded its imports rapidly. The United States is Japan's leading national supplier. However, Japan is seeking to develop other sources of supply, especially in Asia and Australia. The United States is also the major supplier for the United Kingdom -- the second largest feed grain market. To meet its growing feed requirements, the United Kingdom has successfully followed policies aimed at stimulating domestic grain production, especially of barley. Spain, the world's third largest feed grain market, has also followed a policy similar to the United Kingdom's.

Unlike wheat exports, of which a large proportion have moved under P.L. 480 and Mutual Security programs, shipments of feed grains under programs made up 27 percent of total feed grain shipments in 1959/60 and only 6 percent in 1965/66. The proportion rose to 16 percent in 1966/67, when much grain sorghum was shipped to India to supplement wheat as a food grain there. In 1968/69, exports of feed grains under food aid programs were only 5 percent of total feed grain exports. Most of the total program shipments during the 1960's were in exchange for local currency or during the latter part of the decade under long-term credits, both currently authorized under Title I, P.L. 480.

P.L. 480 exports to certain countries were programed to meet import needs after production shortfalls occurred. In other countries, the importation of feed grains under this authority contributed to the development and expansion of domestic livestock and poultry industries. In turn, this growth has resulted in larger commercial purchases of feed grains and other products from the United States. In some years, Israel, Greece, and Spain sold P.L. 480 imports of feed grains at prices below domestic farm prices to encourage livestock production and stabilize prices for domestic feeds. During the 1960's, Israel received program imports but also purchased sizable quantities of U.S. feed grains for dollars. Soon after our exports to Greece and Spain for foreign currency ended, these countries shifted to important commercial purchases of feed grains and other agricultural products from the United States. ^{5/}

^{5/} "Food Aid and Agricultural Development," by Frank D. Barlow, Jr., and Susan A. Libbin, FAER No. 51, Economic Research Service, June 1969.

Table 15.--Feed grains: Transshipments through Canada and the Netherlands, fiscal years 1968 and 1969

Country	Canada				Netherlands			
	1968	1969	1968	1969	1968	1969	1968	1969
	1,000 M.tons	1,000 M.tons	1,000 dol.	1,000 dol.	1,000 M.tons	1,000 M.tons	1,000 dol.	1,000 dol.
<u>Latin American Republics</u>								
Colombia	---	8.8	---	345	---	---	---	---
<u>Other Latin America</u>								
Jamaica	---	3.8	---	175	---	---	---	---
Barbados1	---	5	---	---	---	---	---
Subtotal1	12.6	5	520	---	---	---	---
<u>Europe</u>								
Iceland	---	---	---	---	5.3	---	272	---
Sweden	---	---	---	---	15.5	8.5	781	396
Norway	---	4.8	---	225	4.2	2.9	212	140
Finland	---	---	---	---	2.2	---	112	---
Denmark	---	---	---	---	55.4	40.8	2,796	1,905
United Kingdom	97.7	219.4	4,732	10,226	713.4	660.7	36,009	30,810
Ireland	---	---	---	---	46.0	10.3	2,307	487
Netherlands	130.8	517.0	6,338	24,094	---	---	---	---
Belgium-Luxembourg	50.3	25.1	2,434	1,171	72.5	53.2	3,643	2,482
France	---	5.3	---	248	32.8	36.9	1,659	1,721
West Germany	114.1	95.5	5,534	4,427	326.9	521.7	16,503	24,318
Austria	---	---	---	---	---	.1	---	2
Switzerland	---	---	---	---	13.5	24.4	702	1,142
Poland	4.4	---	225	---	---	---	---	---
Spain	---	26.7	---	1,243	---	---	---	---
Portugal	---	17.0	---	792	22.2	---	1,117	---
Malta-Gozo	---	---	---	---	1.7	---	84	---
Italy	23.3	29.8	1,180	1,389	---	---	---	---
Cyprus	---	3.4	---	149	---	---	---	---
Subtotal	420.6	944.0	20,443	43,964	1,311.6	1,359.5	66,197	63,403
<u>Africa</u>								
Tunisia	---	8.9	---	350	---	---	---	---
Mozambique	---	---	---	---	---	.1	---	2
Subtotal	---	8.9	---	350	---	.1	---	2
Total	420.7	965.5	20,448	44,834	1,311.6	1,359.6	66,197	63,405

Table 16.--Corn: Transshipments through Canada and the Netherlands, fiscal years 1968 and 1969

Country	Canada				Netherlands			
	1968	1969	1968	1969	1968	1969	1968	1969
	1,000 M.tons	1,000 M.tons	1,000 dol.	1,000 dol.	1,000 M.tons	1,000 M.tons	1,000 dol.	1,000 dol.
<u>Latin America</u>								
Jamaica	---	3.8	---	175	---	---	---	---
Barbados1	---	5	---	---	---	---	---
Subtotal1	3.8	5	175	---	---	---	---
<u>Europe</u>								
Iceland	---	---	---	---	4.7	---	240	---
Sweden	---	---	---	---	14.4	8.5	729	396
Norway	---	4.8	---	225	.7	---	36	---
Finland	---	---	---	---	2.2	---	112	---
Denmark	---	---	---	---	48.6	33.3	2,454	1,551
United Kingdom	97.7	219.4	4,732	10,226	675.1	626.2	34,104	29,180
Ireland	---	---	---	---	26.8	---	1,356	---
Netherlands	130.8	517.0	6,338	24,094	---	---	---	---
Belgium-Luxembourg	50.3	25.1	2,434	1,171	40.4	49.1	2,038	2,288
France	---	5.3	---	248	31.6	36.8	1,598	1,716
West Germany	109.1	92.4	5,281	4,306	298.9	515.6	15,098	24,031
Switzerland	---	---	---	---	4.9	11.6	245	541
Spain	---	26.7	---	1,243	---	---	---	---
Portugal	---	17.0	---	792	16.7	---	844	---
Malta-Gozo	---	---	---	---	1.7	---	84	---
Italy	1.1	29.8	52	1,389	---	---	---	---
Cyprus	---	2.1	---	97	---	---	---	---
Subtotal	389.0	939.6	18,837	43,791	1,166.7	1,281.1	58,938	59,703
Total	389.1	943.4	18,842	43,966	1,166.7	1,281.1	58,938	59,703

During the last decade, U.S. feed grains exported to India under Title I consisted of grain sorghums to supplement wheat during a prolonged drought. Pakistan received large quantities of corn, largely during 1966/67 -- a drought year. Egypt was an important recipient of U.S. feed grains -- principally corn -- early in the decade. During 1960-62, Poland received substantial quantities of barley and lesser amounts of corn and grain sorghums for local currency. In 1962/63, Poland shifted to commercial purchases of feed grains from the United States. These purchases amounted to \$24 million in 1962/63 and nearly \$16 million in 1968/69. During the 1960's, the Republic of Korea was an important market for U.S. feed grains, including both P.L. 480 and commercial exports.

Larger dollar sales accounted for the rise in U.S. exports of corn from \$279 million (5.5 million tons) in 1959/60 to \$936 million (17.1 million tons) in 1965/66. During the span, our share of the global export market for corn rose from 47 to 60 percent. Although the United States remains the leading supplier, U.S. exports declined to \$631 million (12.9 million tons) in 1968/69, or 48 percent of world exports.

Larger commercial exports made up 60 percent of the rise in U.S. exports of grain sorghums from \$109 million (2.5 million tons) in 1959/60 to \$358 million (7.1 million tons) in 1966/67. Both smaller dollar sales and India's reduced import needs under P.L. 480 contributed to the drop to \$128 million (2.7 million tons) in 1968/69. In the past 2 years, corn prices were more favorable than prices of grain sorghums and U.S. exports met strong competition from other grain sorghum suppliers, particularly Argentina.

U.S. exports of barley and oats in 1968/69 were about a tenth of the level of the decade's opening year.

Barter shipments for overseas procurement for U.S. agencies.--Shipments of feed grains under supply-type barter contracts are included in "Exports outside specified Government programs" in tables 2 through 9, but are shown separately in tables 10 and 11. Exports of feed grains under this program amounted to \$30 million (598,000 tons) in 1967/68 and rose to \$42 million (883,000 tons) in 1968/69.

Europe took over a third of the total in 1967/68 and more than half the following year. Poland and Portugal were the leading European destinations. Approximately one-fourth went to Asia during both years. Israel and the Republic of Korea were the principal Asian markets. Chile, Jamaica, Colombia, and Guatemala were the largest Latin American purchasers. In Africa, the Canary Islands and Senegal bought corn and grain sorghums during both years.

CCC credit sales.--CCC credit sales are included in "Exports outside Government-financed programs" in tables 2 through 9, but are shown separately in tables 12 and 13. They amounted to \$22 million (412,000 tons) in 1967/68 and \$17 million (338,000 tons) in 1968/69. Hungary, Poland, Greece, and the Republic of Korea received all feed grains under this program during the 2 years.

Export-Import Bank guarantees.--Shipments of feed grains under Export-Import Bank guarantees are included in "Exports outside Government-financed programs" but are shown separately in table 14. During 1968/69, the Republic of Korea received 14,000 tons of corn worth \$0.9 million. Very little feed grains have been exported under Export-Import Bank loans or guarantees.

Transshipments through Canada and the Netherlands.--Transshipments through Canadian ports on the St. Lawrence and through the Netherlands for 1967/68 and 1968/69 are shown in tables 15 and 16. These shipments are reported in volume only. Values are computed from export unit values (f.o.b. U.S. ports) during the applicable period. They supply additional data on feed grain exports to a given country and help explain apparent discrepancies between program data and total exports as reported by the Bureau of the Census.

Discrepancies between Government-financed exports and total exports and between commercial exports and barter and credit sales shipments.--In the reports for 1967/68 and 1968/69, a few countries showed excess export quantity or value, or both, under Government programs over total exports of corn or feed grains reported in official trade statistics. The excess of program shipments to Tunisia in 1968/69 over total exports was due to transshipments through Canadian ports. In some instances, feed grains under barter contracts or under credit sales programs, or the sum of shipments under one or more of these programs, exceeded total commercial exports. The excess of barter exports over commercial to Finland and Portugal in 1967/68 was explained by transshipments to these countries through the Netherlands. The use of sales data for exports under the CCC credit sales program and disbursement data for exports under Export-Import Bank loans or guarantees may also account for discrepancies between these shipments and commercial exports. Lags in reporting, differences in valuation procedures, or transshipments through countries for which no data are available may also account for discrepancies. No adjustments have been made in the information as reported by the various sources.

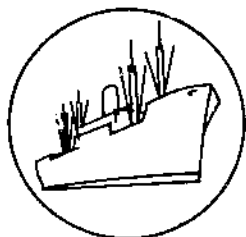

SPECIAL in this issue

U.S. AGRICULTURAL IMPORTS BY ORIGIN, CALENDAR YEAR 1969

The Nation's demand for imported items remained quite strong during 1969, especially for meat, fresh vegetables, and wine. Import volume fell 9 percent to 117 percent of the 1957-59 index. But widespread price increases offset much of the volume loss and brought total U.S. agricultural imports to within 1 percentage point of the 1968 value level. Among the principal commodity imports, higher prices were paid for cattle, beef, pork, sugar, fresh vegetables, cocoa, rubber, and some spices. Considering broad trade areas, only Asia, Oceania, and Canada increased their sales of farm products to the United States during 1969 (table 17). Latin America's share of U.S. agricultural imports slipped 2 points in 1969 to 39 percent. Reduced coffee purchases accounted for much of the \$97 million decline in U.S. imports from Latin America between 1968 and 1969. All of the overall decline took place in purchases from South America and Caribbean Islands. Mexico shipped \$443 million worth of farm products to the United States in 1969, about 12 percent more than the previous year. U.S. imports from the CACM countries rose nearly 6 percent to \$316 million. Both of these value gains reflected strong U.S. demand for beef, sugar, fruits, and vegetables.

U.S. agricultural imports from European countries slipped 1 percent in 1969, but Europe's share of the total remained at 18 percent. Both EC and EFTA countries increased their agricultural exports to the United States during this period. The EC total reached \$363 million. Larger shipments of pork from the Netherlands and wine from France more than offset reduced imports from Italy and West Germany. Expanded exports of pork and cheese from Denmark were responsible for the 4-percent rise in EFTA shipments to the United States. Most of the other major European suppliers sent less last year. Reduced tobacco shipments from Turkey and Greece accounted for the drop in U.S. imports from those countries.

U.S. purchases of farm products from Asia rose 4 percent to \$849 million in 1969, primarily because of increased rubber purchases from Malaysia, Singapore, and Indonesia. Imports from Malaysia jumped 69 percent to \$146 million, those from Singapore gained 57 percent to \$21 million, and those from Indonesia were 6 percent higher at \$127 million. The Philippines exported items worth \$285 million, or 9 percent less than a year ago, as shipments of sugar and coconut products fell.

U.S. agricultural imports from Oceania gained 15 percent in 1969, and represented more than 11 percent of total U.S. farm product imports. Larger purchases of meat and sugar from Australia and beef from New Zealand accounted for the expansion.

Africa's share of U.S. agricultural imports slipped to 9 percent in 1969 from 11 percent a year earlier. Overall purchases from Africa fell 16 percent to \$468 million. The largest value decline occurred in U.S. purchases of coffee from all African suppliers, partly because of large U.S. stocks. Some African countries increased their agricultural exports to the United States in 1969, namely Ghana, Guinea, Liberia, Sierra Leone, and Tanzania (tables 18 and 19).

Table 17.--U.S. agricultural imports: Value by area and trade bloc, calendar years 1964-69

Source	1964	1965	1966	1967	1968	1969
-- Million dollars --						
Area:						
Latin America	1,684	1,671	1,811	1,783	2,051	1,954
Europe	569	631	750	807	896	889
Asia	772	741	750	758	815	849
Oceania	361	344	455	439	482	554
Africa	520	466	485	466	554	468
Canada	176	234	240	201	226	244
Total	4,082	4,088	4,492	4,454	5,024	4,958
Trade bloc:						
LAFTA	1,247	1,203	1,317	1,286	1,491	1,377
CACM	212	256	272	267	299	316
EC	258	270	306	331	362	363
EFTA	112	130	185	176	214	223
COMECON	36	44	53	60	57	57
Total	1,865	1,903	2,133	2,120	2,423	2,336

An 8-percent gain in U.S. agricultural imports from Canada raised that country's total to \$244 million in 1969. Canada's share of all U.S. agricultural imports increased fractionally to 4.9 percent. Expanded U.S. purchases from Canada included grain preparations, fresh vegetables, cheese, and grass seed. The volume of beef and pork imports from Canada fell, but value rose because of higher prices.

Table 18.--U.S. agricultural imports: Value by country of origin,
calendar years 1964-69

Country of origin	1964	1965	1966	1967	1968	1969
	-- 1,000 dollars --					
Greenland	16	4	39	30	4	0
Canada	175,844	234,228	240,160	201,015	226,243	244,034
Miquelon-St. Pierre Islands	0	1	0	0	0	0
<u>Latin American Republics</u>						
Mexico	292,304	275,836	327,619	327,025	395,578	442,966
Guatemala	57,831	62,042	76,796	59,671	65,756	70,268
El Salvador	38,853	43,908	37,891	47,366	39,114	34,412
Honduras	35,577	64,734	76,328	59,417	69,932	73,857
Nicaragua	29,397	31,084	24,124	33,444	40,320	42,588
Costa Rica	50,274	54,261	57,032	66,899	83,856	94,841
Panama	25,181	36,764	45,022	51,704	53,132	46,166
Cuba	4,601	2,560	1,617	880	605	303
Haiti	15,745	13,407	12,697	12,866	13,177	11,305
Dominican Republic	111,096	98,888	116,339	116,443	139,167	148,216
Colombia	230,590	208,315	174,559	179,697	178,226	146,895
Venezuela	19,810	17,713	22,700	22,569	19,315	22,083
Ecuador	77,727	95,379	82,695	85,862	75,937	64,310
Peru	69,915	75,347	77,106	82,112	96,317	67,087
Bolivia	2,686	2,204	3,238	2,920	2,337	2,308
Chile	7,358	6,078	6,978	5,677	7,709	7,158
Brazil	471,205	413,347	483,729	461,234	564,387	499,059
Paraguay	8,918	10,869	10,052	9,476	9,846	9,307
Uruguay	9,191	26,894	22,900	8,110	14,088	8,883
Argentina	79,599	91,209	108,962	101,293	126,893	106,457
Total Latin American Republics	1,637,858	1,630,839	1,768,384	1,734,665	1,995,692	1,898,469
<u>Other Latin America</u>						
British Honduras	6,117	1,763	2,062	3,584	3,647	4,242
Canal Zone	20	82	7	43	132	28
Bermuda	43	18	33	78	1	5
Bahamas	3,661	2,530	1,738	1,218	186	2,198
Jamaica	16,143	13,334	17,548	18,841	17,980	13,299
Leeward-Windward Islands	788	1,790	1,730	881	1,082	662
Barbados	1,893	2,379	604	2,762	1,400	1,354
Trinidad-Tobago	5,912	7,071	4,649	5,144	10,190	12,228
Netherlands Antilles	25	78	251	55	45	36
French West Indies	6,181	6,863	6,665	6,974	7,623	7,534
Guyana	5,121	4,128	6,968	8,088	12,730	13,522
Surinam	1,057	452	655	978	544	326
French Guiana	16	87	6	11	20	10
Falkland Islands	0	0	4	0	0	0
Total Latin America	1,684,835	1,671,411	1,811,304	1,783,322	2,051,272	1,953,913
<u>Europe</u>						
Iceland	611	429	712	169	703	333
Sweden	2,728	2,963	3,741	3,395	3,752	4,637
Norway	2,514	2,688	2,396	2,454	2,720	2,490
Finland	1,384	1,361	2,667	3,182	3,729	3,058
Denmark	63,861	76,929	114,655	102,683	120,691	131,037
United Kingdom	22,728	24,115	29,615	27,888	32,113	35,225
Ireland	10,059	7,967	21,887	42,166	35,713	39,811
Netherlands	73,250	78,910	97,216	105,322	124,071	128,132
Belgium-Luxembourg	11,481	10,921	21,334	22,683	14,162	15,361
France	65,780	68,108	71,850	80,746	85,838	89,382
West Germany	35,390	40,791	40,951	41,144	55,587	52,131
East Germany	830	171	145	118	76	55
Austria	1,660	1,980	3,567	2,406	4,203	4,805
Czechoslovakia	955	1,630	1,866	2,451	2,173	2,051
Hungary	331	434	572	766	605	710
Switzerland	11,704	11,678	16,882	14,550	19,599	20,431
Estonia	0	2	3	0	3	0
Latvia	1/	0	0	28	0	0
Lithuania	0	2	7	0	5	0
Poland	30,851	37,773	44,546	49,227	45,854	50,958

Continued--

Table 18.--U.S. agricultural imports: Value by country of origin
calendar years 1964-69--Continued

Country of origin	1964	1965	1966	1967	1968	1969
-- 1,000 dollars --						
<u>Europe--Continued</u>						
U.S.S.R.	1,781	2,520	2,771	4,063	2,245	946
Azores	73	168	83	32	14	19
Spain	47,114	45,246	53,716	60,340	76,854	72,226
Portugal	5,790	7,807	11,154	19,788	26,820	21,425
Gibraltar	9	5	23	1	21	11
Malta-Gozo	0	0	1/	0	3	11
Cyprus	1,009	1,303	717	632	798	346
Italy	71,998	71,187	75,030	81,347	82,801	77,869
Trieste 2/	42	24	---	---	---	---
Yugoslavia	15,876	22,345	20,170	24,393	27,339	27,522
Albania	76	134	96	118	150	133
Greece	32,139	39,158	38,064	39,287	44,355	32,993
Rumania	220	395	980	1,229	1,328	1,106
Bulgaria	951	1,380	2,005	2,375	3,810	1,129
Turkey	55,840	69,991	70,560	72,353	77,096	72,364
Total Europe	569,035	630,515	749,982	807,336	896,231	888,707
<u>Asia</u>						
Syrian Arab Republic	4,749	2,318	3,596	2,004	2,159	1,392
Lebanon	5,247	5,090	5,892	4,886	6,901	5,448
Iraq	7,253	4,733	2,881	3,049	3,260	2,220
Iran	20,142	19,361	19,707	22,067	22,492	28,544
Israel	1,696	1,871	2,318	1,925	5,354	4,116
Gaza Strip	0	5	18	42	13	0
Jordan	20	1	31	0	5	0
Kuwait	1	10	0	2	39	0
Saudi Arabia	34	30	22	10	10	36
Arabia Peninsula States, n.e.c.	1,353	1,235	805	415	494	165
Southern Yemen	155	126	778	17	226	7
Bahrain	0	0	1	0	26	22
Afghanistan	1,059	1,167	3,644	940	1,769	1,304
India	83,294	86,295	74,373	70,046	80,580	69,428
Pakistan	16,870	13,655	16,290	10,253	9,663	8,608
Nepal	0	1	160	237	841	677
Ceylon	34,501	31,909	30,265	30,317	27,918	26,189
Burma	207	220	17	19	14	1
Thailand	19,017	16,928	15,508	20,451	23,856	26,335
Vietnam 3/	1,881	1,408	---	---	---	---
North Vietnam	---	---	0	0	0	0
South Vietnam	---	---	1,214	460	192	171
Laos	43	301	248	16	84	133
Cambodia	4,296	2,032	1,069	1,710	1,458	2,371
Malaysia 4/	73,886	73,418	---	---	---	---
Malaysia	---	---	62,976	74,526	86,469	146,175
Singapore	---	---	3,255	6,259	13,350	20,798
Indonesia	119,833	118,887	141,380	130,041	119,713	127,117
Philippines	294,972	277,641	279,614	291,448	314,330	285,339
Macao	0	61	0	72	1	0
Southern-Southeastern Asia, n.e.c.	97	175	172	22	286	109
China (Mainland)	0	0	0	0	0	4
Outer Mongolia	2,505	3,112	2,965	2,594	2,511	1,898
North Korea	0	0	0	0	0	0
Korea, Republic of	6,498	6,884	9,992	8,936	8,122	7,880
Hong Kong	2,737	2,520	2,293	2,574	2,797	3,261
Republic of China	29,212	32,485	31,982	40,870	42,162	42,347
Japan	40,119	37,231	36,917	31,596	37,164	37,274
Nansei Islands, n.e.c.	14	30	1/	3	4	0
Total Asia	771,691	741,140	750,383	757,817	814,263	849,369
<u>Australia and Oceania</u>						
Australia	211,207	213,933	280,526	282,598	301,895	350,962
New Guinea	1,323	2,807	2,791	5,563	6,857	6,691
New Zealand	141,969	121,472	167,608	145,774	167,141	189,529
British Western Pacific Islands	6,338	5,936	3,447	5,270	5,994	6,155

Continued--

Table 18.--U.S. agricultural imports: Value by country of origin,
calendar years 1964-69--Continued

Country of origin	1964	1965	1966	1967	1968	1969
-- 1,000 dollars --						
Australia and Oceania--Continued						
French Pacific Islands	148	103	137	142	93	135
Trust Territory of the Pacific Islands	0	0	0	5	1	198
Total Australia and Oceania	360,985	344,251	454,509	439,352	481,981	553,670
Africa						
Morocco	2,335	1,535	2,338	4,019	3,723	3,074
Algeria	216	234	201	196	208	303
Tunisia	589	1,517	416	1,073	1,509	701
Libya	0	2	35	2	1	0
UAR	15,176	8,363	12,397	8,085	6,176	819
Sudan	1,786	1,305	1,077	7,186	1,237	1,634
Canary Islands	0	2	0	2	1/	5
Spanish Africa, n.e.c.	79	0	228	0	0	6
Federal Republic of Cameroon	8,898	7,376	19,435	21,081	22,888	14,863
Central African Republic	766	19	1	0	3	19
Gabon	664	201	0	0	15	0
Mauritania	345	1	6	11	317	39
Senegal	96	34	49	17	54	1
Guinea	2,541	7,448	7,940	3,652	4,383	5,165
Ivory Coast	60,705	40,974	59,378	43,333	74,551	47,673
Togo	2,339	709	1,054	358	232	250
Western Africa, n.e.c.	913	643	1,177	3,845	6,702	4,156
Ghana	60,955	44,623	27,036	41,571	48,487	59,729
Nigeria	25,986	37,505	35,944	34,219	25,268	24,509
Sierra Leone	1,947	1,033	4,986	590	1,157	2,987
British West Africa	10	6	2	0	8	0
The Gambia 3/	---	---	0	0	25	3
Madeira Islands	147	126	172	181	205	195
Angola	53,342	46,236	50,670	60,595	72,331	50,990
Western Portuguese Africa, n.e.c.	1,084	618	941	64	158	106
Liberia	26,912	29,038	32,092	23,650	24,550	28,974
Congo (Kinshasa)	23,475	14,207	11,192	9,750	24,330	17,009
Burundi-Rwanda	24,105	17,368	16,643	20,669	19,500	17,158
Somali Republic	174	395	239	80	101	96
Ethiopia	52,233	62,698	44,403	50,520	44,908	43,577
Afars-Issas	293	202	296	490	334	29
Seychelles-Dependencies	101	286	184	379	893	1,117
Mauritius-Dependencies	1,681	2,083	2,738	1,084	3,498	6,238
Uganda	46,274	41,121	52,050	43,932	51,422	41,800
Kenya	23,260	11,767	17,316	12,083	17,543	12,964
Tanzania	---	10,609	15,411	10,075	13,365	15,643
Tanganyika 5/	13,190	---	---	---	---	---
Zanzibar 5/	224	---	---	---	---	---
Mozambique	3,653	4,598	5,486	6,601	11,535	10,903
Malagasy Republic	17,447	27,932	20,863	22,177	36,413	26,337
Republic of South Africa	42,995	41,014	38,005	30,039	31,684	26,612
Zambia, Rhodesia and Malawi 3/	3,096	2,155	---	---	---	---
Zambia	---	---	9	373	347	319
Rhodesia	---	---	1,016	740	188	0
Malawi	---	---	1,767	1,722	1,944	2,072
Southern Africa, n.e.c. 6/	---	---	---	1,097	1,390	157
Total Africa	520,032	465,983	485,193	465,541	553,583	468,232
Total all countries	4,082,438	4,087,536	4,491,570	4,454,413	5,023,577	4,957,925

1/ Less than \$500.

2/ Not separately classified beginning 1966.

3/ Separately classified beginning 1966.

4/ Not separately classified 1964 and 1965.

5/ Not separately classified beginning 1965.

6/ Separately classified beginning 1967, formerly included with the Republic of South Africa

Table 19.--U.S. agricultural imports: Major countries of origin by commodity groups.
calendar years 1964-69

Country and year	Total	Comple- mentary	Supple- mentary	Selected complementary products						
				Coffee	Crude rubber	Coccol beans	Carpet wool	Bananas	Tea	Spices
-- 1,000 dollars --										
Total										
1964	4,082,438	1,985,726	2,096,712	1,197,010	200,629	130,811	90,198	126,509	59,735	34,908
1965	4,087,536	1,839,949	2,247,587	1,058,517	182,331	120,495	71,176	162,344	57,017	46,586
1966	4,491,570	1,864,227	2,627,343	1,067,225	176,918	122,206	72,205	178,607	57,353	44,070
1967	4,454,413	1,755,781	2,698,632	962,679	168,600	147,211	37,534	173,889	58,128	40,312
1968	5,023,576	1,985,567	3,038,009	1,139,613	187,575	136,029	48,047	182,091	60,689	41,687
1969	4,957,925	1,855,070	3,102,855	893,900	275,427	168,150	42,619	179,832	52,591	46,923
Brazil (1)										
1964	471,205	406,666	64,539	377,664	186	17,119	95	0	285	1,408
1965	413,347	329,541	83,806	303,385	222	15,356	103	0	473	2,498
1966	483,729	373,736	109,993	327,681	246	31,161	301	0	312	1,675
1967	461,234	343,313	117,921	278,354	86	33,711	227	0	280	1,996
1968	564,387	416,100	148,287	369,813	64	18,543	230	0	275	1,914
1969	499,059	343,289	155,770	264,029	56	43,474	96	14	109	3,194
Mexico (2)										
1964	292,304	95,212	197,092	84,175	0	1,257	0	398	0	372
1965	275,836	79,298	196,538	65,329	0	2,567	0	654	0	861
1966	327,619	72,759	254,860	57,427	0	2,702	0	508	0	494
1967	327,025	67,589	259,436	49,441	0	3,534	0	688	0	715
1968	395,578	83,688	311,890	63,931	0	3,133	0	410	0	694
1969	442,966	70,694	372,272	53,447	0	4,319	0	377	0	585
Australia (3)										
1964	211,207	482	210,725	7	0	87	156	0	0	0
1965	213,933	665	213,268	0	0	117	228	0	0	0
1966	280,526	831	279,695	8	0	95	47	0	0	5
1967	282,598	689	281,909	4	0	118	295	0	0	1/
1968	301,895	820	301,075	0	0	451	206	0	0	0
1969	350,962	602	350,360	0	0	85	236	0	1	0
Philippines (4)										
1964	294,972	8,360	286,612	0	0	44	0	0	0	0
1965	277,641	10,598	267,043	0	0	0	3	0	0	10
1966	279,614	8,463	271,151	0	47	0	0	0	0	0
1967	291,448	6,539	284,909	0	171	0	0	0	0	20
1968	314,330	4,941	309,389	0	41	0	0	304	0	44
1969	285,339	5,246	280,093	0	0	0	0	0	0	0
Canada (5)										
1964	175,844	8,352	167,492	15	0	0	213	71	1,969	1
1965	234,228	8,899	225,329	27	37	17	208	8	2,367	20
1966	240,160	10,221	229,939	7	0	0	170	0	2,675	23
1967	201,015	15,647	185,368	3	0	1	73	1	2,592	4
1968	226,243	18,476	207,767	0	0	0	74	0	3,282	10
1969	244,034	19,566	224,468	0	0	0	51	0	3,042	9
New Zealand (6)										
1964	141,969	37,811	104,158	2	0	621	37,109	0	0	0
1965	121,472	30,241	91,231	0	0	47	30,055	0	0	0
1966	167,608	32,596	135,012	0	0	121	32,274	0	0	0
1967	145,774	15,959	129,815	0	0	595	15,081	0	0	0
1968	167,141	21,170	145,971	0	0	334	20,549	0	0	0
1969	189,529	22,597	166,932	0	0	87	22,269	0	0	0
Dominican Rep. (7)										
1964	111,096	43,859	67,237	28,310	0	10,852	0	88	0	10
1965	98,888	23,852	75,036	16,312	0	6,790	0	79	0	7
1966	116,339	29,624	86,715	17,680	0	10,832	0	286	0	25
1967	116,443	23,983	92,460	11,692	0	11,465	0	2	0	12
1968	139,167	30,378	108,789	15,331	0	13,887	0	361	0	5
1969	148,216	35,306	112,910	14,908	0	19,250	0	45	0	10

Continued--

Table 19.--U.S. agricultural imports: Major countries of origin by commodity groups, calendar years 1964-69--Continued

Country and year	Selected supplementary products										Other supple- and comple- products
	Cane sugar	Dutiable cattle and meats	Fruits, nuts, and vege- tables	Fats, oils, oilbearing materials	Tobacco, unmfd.	Apparel wool	Hides and skins	Grains and products	Dairy and prod- ucts		
-- 1,000 dollars --											
Total	458,425	449,657	299,809	159,510	109,741	115,431	71,452	48,624	62,499	467,490	
1964	440,502	521,759	313,713	176,000	129,813	157,294	72,661	40,610	73,171	463,547	
1965	501,507	690,774	357,241	187,825	126,836	156,681	83,120	42,274	117,762	508,966	
1966	587,317	700,588	382,642	188,355	128,764	102,381	53,918	45,356	115,329	560,410	
1967	640,692	832,812	468,908	227,550	141,765	116,464	70,648	49,295	100,717	578,994	
1968	638,049	953,413	479,340	190,739	127,758	85,094	57,640	57,583	101,102	607,765	
1969											
Brazil (1)											
1964	21,805	3,744	9,293	19,012	3,064	1,473	4,391	33	57	11,576	
1965	29,816	9,447	10,419	21,752	2,329	1,209	5,280	352	219	10,487	
1966	56,207	7,609	12,796	19,501	2,340	2,070	6,423	396	138	14,873	
1967	71,369	4,221	9,977	16,622	2,273	1,179	4,043	194	51	36,651	
1968	77,272	14,533	18,746	23,712	3,075	1,328	4,151	758	41	29,932	
1969	88,572	16,089	13,658	23,509	2,802	555	4,431	700	27	37,744	
Mexico (2)											
1964	68,893	38,842	65,980	1,771	745	2	41	128	0	29,700	
1965	53,176	54,246	69,074	1,202	1,405	0	45	48	2	27,227	
1966	57,137	66,897	103,436	2,410	1,991	0	181	82	0	34,354	
1967	65,599	58,303	93,816	3,376	2,541	5	307	226	3	48,471	
1968	80,658	87,391	107,668	4,426	2,489	0	143	553	1	44,081	
1969	87,908	101,716	145,805	3,065	2,596	0	258	1,045	35	41,810	
Australia (3)											
1964	21,996	129,124	629	400	14	46,274	2,630	1,502	3,130	5,258	
1965	22,898	110,843	670	626	0	65,854	1,477	3	5,455	5,762	
1966	22,086	175,260	847	239	0	64,078	1,424	8	7,247	9,182	
1967	26,693	189,913	946	217	1	50,140	1,126	734	4,246	8,165	
1968	26,410	205,433	2,195	102	2	49,136	1,195	530	7,096	9,139	
1969	29,941	251,967	3,166	104	3	46,701	1,303	2,441	7,993	7,021	
Philippines (4)											
1964	162,417	0	24,143	91,581	4,619	0	0	3	0	12,165	
1965	129,263	0	23,904	107,299	4,414	0	6	9	0	12,733	
1966	141,150	0	20,778	102,720	5,175	0	20	4	1	9,719	
1967	152,412	6	21,515	104,654	5,267	0	0	9	1	7,393	
1968	138,094	0	37,359	126,268	6,112	2	0	12	0	6,094	
1969	146,424	0	27,700	96,655	7,565	0	0	26	0	6,969	
Canada (5)											
1964	1/	54,440	23,270	744	89	617	3,693	31,797	3,056	55,869	
1965	1/	114,810	24,043	675	89	709	4,889	26,095	5,227	55,007	
1966	1/	104,417	22,380	1,324	92	468	4,727	27,571	14,099	62,207	
1967	2	61,171	28,405	983	202	611	3,955	27,687	7,960	67,365	
1968	1	82,529	30,972	697	207	687	5,547	27,844	2,786	71,607	
1969	0	79,025	32,835	1,098	223	284	5,259	32,151	4,466	85,591	
New Zealand (6)											
1964	0	56,719	427	260	0	13,840	18,858	0	9,063	5,070	
1965	0	37,924	309	375	0	14,761	21,041	0	11,323	5,637	
1966	0	61,210	485	137	0	18,066	31,157	1	17,848	6,309	
1967	0	72,883	1,644	91	0	11,440	10,935	2	26,821	6,282	
1968	0	88,962	562	105	0	11,235	24,612	1	13,967	6,814	
1969	0	113,806	1,067	135	0	8,955	15,887	3	20,159	7,161	
Dominican Rep. (7)											
1964	52,393	17	1,234	1,563	6,512	0	0	1/	0	10,117	
1965	59,649	8	2,169	762	7,019	0	14	162	0	5,917	
1966	75,204	2	1,439	107	2,771	0	7	307	0	7,679	
1967	79,825	203	2,516	1	3,892	0	0	1/	19	6,816	
1968	92,265	3,638	3,374	1/	4,970	0	1/	60	0	5,276	
1969	93,551	4,392	4,317	34	4,602	0	0	53	1	7,053	

Continued--

Table 19.--U.S. agricultural imports: Major countries of origin by commodity groups, calendar years 1964-69--Continued

Country and year	Total	Complementary	Supplementary	Selected complementary products						
				Coffee	Crude rubber	Cocoa beans	Carpet wool	Bananas	Tea	Spices
-- 1,000 dollars --										
Colombia (8)										
1964	230,590	223,619	6,971	223,524	0	6	0	0	0	0
1965	208,315	199,637	8,678	199,593	0	9	0	1	0	0
1966	174,559	163,838	10,721	163,784	0	19	0	1/	0	0
1967	179,697	163,436	16,261	163,236	0	18	0	133	0	0
1968	178,226	162,840	15,386	162,329	0	98	0	343	0	9
1969	146,895	132,725	14,170	130,321	0	0	0	2,286	0	6
Malaysia (9)										
1964	73,886	71,090	2,796	170	67,250	0	0	0	31	328
1965	73,418	70,003	3,415	122	65,163	0	0	0	50	2,290
1966	62,976	58,071	4,905	871	54,947	0	0	0	131	579
1967	74,526	70,049	4,477	1,380	65,791	0	0	0	280	442
1968	86,469	78,855	7,614	291	76,388	0	0	0	344	638
1969	146,175	137,928	8,247	0	135,489	0	0	0	245	769
Denmark (10)										
1964	63,861	193	63,668	0	0	0	54	0	0	1/
1965	76,929	201	76,728	0	0	0	44	0	0	0
1966	114,655	728	113,927	0	0	0	0	0	0	3
1967	102,683	1,550	101,133	0	0	0	0	0	1	20
1968	120,691	9,722	110,969	0	0	0	32	0	0	13
1969	131,037	13,605	117,432	0	0	0	0	0	0	19
Netherlands (11)										
1964	73,250	13,588	59,662	76	0	0	1,399	0	2,955	975
1965	78,910	11,553	67,357	0	0	2	144	7	2,484	962
1966	97,216	10,595	86,621	8	0	0	92	0	2,304	1,200
1967	105,322	14,333	90,989	0	0	0	0	0	3,820	885
1968	124,071	19,386	104,685	0	0	0	33	4	5,192	776
1969	128,132	15,204	112,928	0	0	0	31	0	1,969	664
Indonesia (12)										
1964	119,833	116,912	2,921	13,677	81,454	31	0	0	4,633	14,849
1965	118,887	115,649	3,238	14,293	76,065	4	0	0	5,231	16,152
1966	141,380	134,328	7,052	26,214	81,620	54	0	0	5,853	16,642
1967	130,041	124,325	5,716	33,826	60,947	42	0	0	5,299	20,712
1968	119,713	114,230	5,483	34,919	52,553	46	0	0	6,042	17,746
1969	127,117	119,977	7,140	30,159	63,072	0	0	0	5,648	19,160
Argentina (13)										
1964	79,599	18,909	60,690	0	0	0	18,455	0	72	27
1965	91,209	19,284	71,925	0	0	20	18,796	0	99	20
1966	108,962	20,825	88,137	0	0	0	20,116	0	204	27
1967	101,293	12,018	89,275	62	0	226	10,860	0	262	22
1968	126,893	13,692	113,201	0	0	16	12,797	0	523	35
1969	106,457	10,210	96,247	92	0	105	9,032	0	541	37
Costa Rica (14)										
1964	50,274	39,342	10,932	16,078	49	3,002	0	20,126	0	1
1965	54,261	45,253	9,008	17,214	29	1,523	0	26,201	18	7
1966	57,032	43,172	13,860	12,678	25	1,421	0	28,567	0	39
1967	66,899	49,507	17,392	16,108	7	2,555	0	30,217	0	11
1968	83,856	61,395	22,461	14,238	0	2,410	0	43,883	0	7
1969	94,841	69,569	25,272	12,707	0	4,841	0	51,036	0	3
France (15)										
1964	65,780	9,340	56,440	0	0	0	1,185	0	4	306
1965	68,108	8,325	59,783	0	6	0	207	1	4	436
1966	71,850	8,051	63,799	1	0	0	335	0	5	306
1967	80,746	9,520	71,226	0	0	0	425	0	6	301
1968	85,838	10,088	75,750	0	0	0	615	0	14	233
1969	89,382	8,263	81,119	0	0	0	277	0	12	310

Continued--

Table 19.--U.S. agricultural imports: Major countries of origin by commodity groups, calendar years 1964-69--Continued

Country and year	Selected supplementary products									Other suppl. and comple. products
	Cane sugar	Dutiable cattle and meats	Fruits, nuts, and vegetable tables	Fats, oils, oilbearing materials	Tobacco, unmf.	Apparel wool	Hides and skins	Grains and products	Dairy products	
-- 1,000 dollars --										
Colombia (8)										
1964	2,718	0	12	7	3,902	1/	125	0	0	296
1965	5,395	0	22	13	2,714	0	87	57	0	424
1966	7,562	0	19	17	2,322	0	88	1/	0	748
1967	11,479	0	27	19	1,739	0	52	38	0	2,956
1968	11,030	0	79	11	2,244	83	128	79	0	1,793
1969	9,500	0	78	10	2,652	0	122	315	0	1,605
Malaysia (9)										
1964	0	0	2,605	2	0	17	134	1/	0	3,349
1965	0	0	3,117	0	0	26	230	0	0	2,420
1966	0	26	2,684	1,961	0	0	215	0	0	1,562
1967	0	0	2,532	1,711	0	0	216	0	0	2,174
1968	0	2	3,289	4,023	1	0	243	0	0	1,250
1969	0	0	3,241	4,859	0	37	91	1	0	1,443
Denmark (10)										
1964	1	48,123	372	256	0	1/	129	1,300	4,768	8,858
1965	1	60,994	442	218	0	0	312	998	4,926	8,994
1966	1	90,427	527	1,161	0	0	704	770	10,881	10,181
1967	1	77,743	334	1,179	0	0	542	1,084	11,855	9,924
1968	1	86,796	1,700	1,804	1	1	192	1,564	9,509	19,078
1969	1	92,702	588	1,214	0	0	227	1,946	11,178	23,162
Netherlands (11)										
1964	1	25,271	2,920	4,241	87	2	1,260	1,013	2,858	30,192
1965	1	29,915	2,831	6,871	95	9	1,052	1,008	3,122	30,407
1966	0	45,969	3,039	7,723	43	1	925	1,258	4,178	30,476
1967	0	51,383	3,577	6,846	190	0	525	1,584	4,620	31,892
1968	1	58,044	2,992	9,757	98	34	581	1,793	5,960	38,806
1969	1	67,916	2,501	9,076	76	0	189	1,422	4,727	39,560
Indonesia (12)										
1964	0	3	33	135	1,532	0	1,218	1/	0	2,268
1965	0	5	2	500	821	0	1,106	1	0	4,707
1966	0	12	2	5,111	715	0	877	0	0	4,280
1967	0	23	19	4,123	853	0	642	2	0	3,553
1968	0	0	44	3,201	1,118	0	904	0	0	3,140
1969	0	12	9	5,349	970	0	585	0	0	2,153
Argentina (13)										
1964	2,553	19,330	2,321	3,613	273	10,783	653	1,252	8,806	11,461
1965	6,611	23,084	1,460	3,419	176	13,019	877	531	9,421	13,676
1966	6,017	35,978	1,562	3,354	167	16,288	2,229	498	7,876	14,646
1967	8,410	47,434	2,645	1,044	405	5,282	594	709	6,981	16,357
1968	13,209	66,457	3,507	2,355	295	7,240	1,015	527	7,988	10,929
1969	7,432	63,559	2,977	752	395	2,023	470	384	5,915	12,743
Costa Rica (14)										
1964	4,622	5,776	36	91	17	0	1	0	0	475
1965	5,018	3,334	23	46	9	0	1	0	0	838
1966	8,783	4,306	21	62	60	0	4	0	9	1,057
1967	7,943	8,499	56	131	132	0	2	0	0	1,238
1968	9,502	11,915	199	148	143	0	2	0	0	1,409
1969	9,373	14,968	223	38	37	0	2	0	13	1,600
France (15)										
1964	364	734	4,545	173	0	2,284	5,434	2,844	4,342	43,565
1965	891	897	4,840	213	7	3,694	3,471	932	4,299	49,012
1966	0	1,208	4,897	231	0	2,699	3,561	659	7,515	50,693
1967	1	1,379	5,821	386	10	2,023	2,517	2,151	8,479	57,247
1968	173	1,608	6,376	776	30	3,594	2,235	1,655	8,033	60,496
1969	70	1,763	5,905	317	53	1,631	1,726	1,932	8,325	67,061

Continued--

Table 19.--U.S. agricultural imports: Major countries of origin by commodity groups, calendar years 1964-69--Continued

Country and year	Total	Selected complementary products								
		Complementary	Supplementary	Coffee	Crude rubber	Cocoa beans	Carpet wool	Bananas	Tea	Spices
-- 1,000 dollars --										
Italy (16)										
1964	71,998	6,303	65,695	14	0	0	995	2	1/	53
1965	71,187	7,697	63,490	18	0	0	814	0	0	65
1966	75,030	10,337	64,693	20	0	0	531	0	0	11
1967	81,347	11,817	69,530	5	0	0	265	0	1/	34
1968	82,801	9,717	73,084	0	0	0	308	0	1	26
1969	77,869	8,264	69,605	1/	0	0	131	0	1	46
Honduras (17)										
1964	35,577	31,279	4,298	10,823	0	0	0	20,218	0	90
1965	64,734	59,725	5,009	15,422	0	0	0	43,965	0	178
1966	76,328	69,265	7,063	12,840	0	0	0	55,920	0	301
1967	59,417	51,607	7,810	6,529	0	4	0	44,803	0	67
1968	69,932	61,761	8,171	16,250	0	0	0	43,838	0	67
1969	73,857	61,553	12,304	12,198	0	0	0	47,942	0	50
Turkey (18)										
1964	55,840	2,475	53,365	0	0	0	1,015	0	10	182
1965	69,991	2,889	67,102	0	0	0	186	0	2	107
1966	70,560	2,166	68,394	0	0	0	117	0	0	196
1967	72,353	1,591	70,762	0	0	0	9	0	23	166
1968	77,096	1,550	75,546	0	0	0	17	0	122	191
1969	72,364	1,442	70,922	0	0	0	0	0	15	129
Spain (19)										
1964	47,114	1,898	45,216	0	0	0	787	0	0	342
1965	45,246	2,408	42,838	0	0	0	305	0	0	368
1966	53,716	1,599	52,117	0	0	0	418	0	0	360
1967	60,340	1,387	58,953	0	0	0	150	0	0	488
1968	76,854	1,377	75,477	0	0	0	117	0	0	430
1969	72,226	1,139	71,087	0	0	0	36	0	0	620
Guatemala (20)										
1964	57,831	47,925	9,906	43,780	9	87	0	1,131	0	242
1965	62,042	53,808	8,234	50,962	12	102	0	320	0	269
1966	76,796	64,144	12,652	59,333	5	216	0	1,383	0	712
1967	59,671	42,144	17,527	34,468	0	88	0	4,821	0	364
1968	65,756	45,193	20,563	35,075	7	203	0	6,946	0	163
1969	70,268	50,777	19,491	39,276	0	339	0	7,727	0	174
India (21)										
1964	83,294	27,529	55,765	3,938	64	0	3,156	0	13,549	2,186
1965	86,295	28,402	57,893	3,745	100	0	599	0	11,515	6,168
1966	74,373	25,030	49,343	2,116	74	0	765	0	10,674	5,875
1967	70,046	22,940	47,106	5,625	292	0	155	0	10,398	1,821
1968	80,580	23,551	57,029	5,012	41	155	16	0	11,179	1,724
1969	69,428	21,355	48,073	4,501	10	0	29	0	8,662	2,433
Peru (22)										
1964	69,915	32,196	37,719	30,337	20	7	0	682	34	21
1965	75,347	24,493	50,854	23,635	2	17	0	4	0	9
1966	77,106	23,615	53,491	22,439	32	0	0	46	0	6
1967	82,112	21,171	60,941	20,240	0	28	0	123	0	2
1968	96,317	23,745	72,572	22,855	9	49	0	62	0	18
1969	67,087	20,831	46,256	19,926	0	233	0	0	0	37
Ecuador (23)										
1964	77,727	72,407	5,320	12,320	0	3,821	0	55,046	0	1
1965	95,379	88,463	6,916	24,712	0	6,441	0	55,286	0	0
1966	82,695	76,018	6,677	19,381	31	6,832	0	48,119	0	0
1967	85,862	76,032	9,830	20,431	20	10,449	0	43,497	0	0
1968	75,937	64,646	11,291	17,154	0	10,804	0	34,373	10	0
1969	64,310	50,924	13,386	15,172	0	5,017	0	29,039	58	0

Continued--

Table 19.--U.S. agricultural imports: Major countries of origin by commodity groups, calendar years 1964-69--Continued

Country and year	Selected supplementary products								Other supple. and comple. products	
	Cane sugar	Dutiable cattle and meats	Fruits, nuts, and veg- tables	Fats, oils, oilbearing materials	Tobacco, unmf.	Apparel: wool	Hides and skins	Grains and products		Dairy prod- ucts
-- 1,000 dollars --										
Italy (16)										
1964	0	1,406	18,698	6,557	1,153	64	1,603	850	14,090	26,513
1965	0	1,323	16,518	5,865	1,115	13	730	811	15,363	28,552
1966	0	1,729	17,620	6,087	436	79	692	867	14,023	32,935
1967	0	627	22,420	7,031	355	23	374	1,095	12,512	36,606
1968	0	157	18,985	8,275	49	23	197	1,332	13,588	39,860
1969	0	1	15,202	6,981	105	10	13	1,555	13,927	39,897
Honduras (17)										
1964	378	2,886	221	0	585	0	18	0	0	358
1965	292	3,545	192	0	829	0	1/	0	0	311
1966	764	4,452	222	0	1,344	0	1	0	0	484
1967	1,038	4,555	793	0	1,261	0	7	0	0	360
1968	564	5,268	359	0	1,738	0	1/	0	0	1,848
1969	870	8,021	848	0	2,198	0	0	0	0	1,730
Turkey (18)										
1964	0	0	6,867	386	44,040	162	1,258	0	2	1,918
1965	151	2	7,530	1,078	56,235	138	1,468	0	6	3,088
1966	0	34	5,308	372	60,218	122	1,830	0	22	2,341
1967	0	10	6,782	456	60,462	70	1,970	0	11	2,394
1968	0	20	9,657	458	62,679	97	1,678	0	51	2,126
1969	0	1/	8,673	530	59,115	18	1,788	0	0	2,096
Spain (19)										
1964	0	22	2, 14	10,430	0	0	644	1	5	10,669
1965	0	9	26,943	5,182	0	51	168	1/	4	12,216
1966	0	17	31,952	8,247	18	79	13	6	13	12,593
1967	0	59	36,853	9,287	0	0	48	3	11	13,441
1968	0	1	49,972	9,782	0	8	53	33	9	16,449
1969	0	1/	44,449	9,776	0	0	29	11	7	17,298
Guatemala (20)										
1964	4,918	4,235	4	291	0	0	4	0	0	3,130
1965	3,966	3,445	17	306	0	0	0	0	0	2,643
1966	6,256	5,384	35	124	0	0	0	0	0	3,348
1967	7,898	7,783	139	635	10	0	0	0	0	3,465
1968	8,856	9,671	184	908	12	0	0	3	0	3,728
1969	6,867	11,253	107	711	0	0	0	0	0	3,814
India (21)										
1964	15,462	335	31,322	122	75	120	3,526	1	1	9,437
1965	15,950	494	30,847	22	391	39	4,047	1	0	12,377
1966	8,502	564	31,296	20	96	7	2,542	2	1/	11,840
1967	9,246	757	30,683	3	190	0	1,335	4	6	9,531
1968	11,012	339	39,461	215	229	0	1,308	8	0	9,881
1969	8,205	593	32,860	14	89	0	2,012	16	0	10,034
Peru (22)										
1964	26,644	0	1,073	5	7	5,245	394	162	0	5,284
1965	35,945	7	596	0	87	5,879	281	236	0	8,649
1966	41,715	0	456	0	64	4,151	379	179	0	7,639
1967	47,953	0	942	0	88	3,540	288	193	0	8,715
1968	62,762	0	1,069	0	243	6,203	200	99	0	2,748
1969	37,871	0	1,084	0	4	4,426	185	207	0	3,114
Ecuador (23)										
1964	4,922	0	39	0	8	0	4	0	0	1,566
1965	5,998	0	37	65	120	3	1	1/	0	2,716
1966	5,398	15	78	145	273	0	1	0	0	2,422
1967	8,784	0	29	0	554	0	0	0	0	2,098
1968	9,639	0	182	112	835	0	7	0	0	2,821
1969	11,465	0	265	0	600	0	1	0	0	2,693

Continued--

Table 19.--U.S. agricultural imports: Major countries of origin by commodity groups, calendar years 1964-69--Continued

Country and year	Total	Comple- mentary	Supple- mentary	Selected complementary products						
				Coffee	Crude rubber	Cocoa beans	Carpet wool	Bananas	Tea	Spices
-- 1,000 dollars --										
Ghana (24)										
1964	60,755	60,513	442	1,027	0	59,481	0	0	0	0
1965	44,623	43,708	915	781	0	42,733	0	0	0	0
1966	27,036	25,876	1,160	1,270	0	23,880	0	0	0	0
1967	41,571	38,580	2,991	1,118	0	36,583	0	0	0	4
1968	48,487	46,852	1,635	476	0	45,515	0	0	0	0
1969	59,729	58,318	1,411	92	0	57,344	0	0	0	12
West Germany (25)										
1964	35,390	2,923	32,467	6	1/	3	382	0	4	37
1965	40,791	2,971	37,820	2	0	0	139	2	4	130
1966	40,951	2,842	38,109	1	0	0	243	0	17	100
1967	41,144	3,490	37,654	7	0	0	218	93	33	111
1968	55,587	4,453	51,134	0	0	0	264	0	17	128
1969	52,131	5,289	46,842	1/	0	0	304	0	9	85
Angola (26)										
1964	53,342	53,003	339	52,928	0	7	0	0	0	0
1965	46,236	45,908	328	45,866	0	0	0	0	0	20
1966	50,670	50,136	534	50,132	0	3	0	0	0	0
1967	60,595	59,408	1,187	59,387	0	0	0	0	0	0
1968	72,331	71,743	588	71,608	0	0	0	0	0	0
1969	50,990	50,475	515	50,471	0	0	0	0	0	0
Poland (27)										
1964	30,851	124	30,727	0	0	0	0	0	0	102
1965	37,773	129	37,644	0	0	0	0	0	0	118
1966	44,546	187	44,359	0	0	0	11	0	0	159
1967	49,227	367	48,860	0	0	0	0	0	0	345
1968	46,854	533	46,321	0	0	0	0	0	0	478
1969	50,958	379	50,579	0	0	0	0	0	0	363
Ivory Coast (28)										
1964	60,705	60,665	40	51,504	88	9,069	0	0	0	0
1965	40,974	39,220	1,754	30,532	74	8,531	0	0	2	0
1966	59,378	58,419	959	50,122	50	8,043	0	0	0	2
1967	43,333	41,087	2,246	27,466	35	13,061	0	0	0	0
1968	74,551	73,831	720	58,995	8	13,947	0	0	0	0
1969	47,673	46,465	1,208	30,867	5	14,395	0	0	0	0
Panama (29)										
1964	25,181	22,425	2,756	173	0	1,196	0	20,922	0	0
1965	36,764	34,664	2,100	446	0	654	0	33,444	0	0
1966	45,022	42,465	2,557	959	0	815	0	40,563	0	1/
1967	51,704	46,114	5,590	378	0	913	0	44,715	0	0
1968	53,132	46,322	6,810	402	0	960	0	44,914	0	0
1969	46,166	38,689	7,477	23	0	1,906	0	36,703	0	0
Ethiopia (30)										
1964	52,233	49,449	2,784	49,442	0	0	3	0	0	0
1965	62,698	59,751	2,947	59,751	0	0	0	0	0	0
1966	44,403	40,709	3,694	40,666	0	43	0	0	0	0
1967	50,520	47,741	2,779	47,610	0	131	0	0	0	0
1968	44,908	43,315	1,593	43,280	0	29	0	0	0	1
1969	43,577	41,436	2,141	41,399	0	0	0	0	0	0
Nicaragua (31)										
1964	29,397	13,893	15,504	9,043	0	20	0	2,116	0	0
1965	31,084	17,206	13,878	13,937	0	0	0	893	0	0
1966	24,124	10,584	13,540	7,623	0	0	0	1,755	0	0
1967	33,444	12,155	21,289	8,368	0	0	40	3,402	0	0
1968	40,320	15,641	24,679	10,404	0	8	0	5,143	0	0
1969	42,588	11,993	30,595	6,853	0	6	0	4,306	0	0

Continued--

Table 19.--U.S. agricultural imports: Major countries of origin by commodity groups, calendar years 1964-69--Continued

Country and year	Selected supplementary products									Other supple. and comple. products
	Cane sugar	Dutiable cattle and meats	Fruits, nuts, and vegetables	Fats, oils, oilbearing materials	Tobacco unmd.	Apparel wool	Hides and skins	Grains and products	Dairy products	
-- 1,000 dollars --										
Ghana (24)										
1964	0	0	0	442	0	0	1/	0	0	5
1965	0	0	0	912	0	0	0	0	0	197
1966	0	0	0	1,160	0	0	0	0	0	726
1967	0	0	0	2,991	0	0	0	0	0	875
1968	0	0	0	1,632	3	0	0	0	0	861
1969	0	0	34	1,377	0	0	0	0	0	870
West Germany (25)										
1964	0	905	996	1,558	20	9	1,503	462	465	29,040
1965	1/	1,100	970	3,085	1/	50	1,688	1,931	515	31,175
1966	1/	2,020	1,468	2,549	12	51	725	1,137	1,152	31,476
1967	1/	1,744	1,496	2,087	1	118	584	576	1,796	32,280
1968	2	1,754	1,709	2,925	5	23	403	986	6,459	40,912
1969	2	2,172	2,052	1,856	1	27	353	1,149	1,998	42,123
Angola (26)										
1964	0	0	0	0	0	56	0	0	0	351
1965	0	0	0	0	0	0	0	0	0	350
1966	0	0	0	0	0	0	0	0	0	535
1967	0	0	256	0	0	0	1	0	0	951
1968	0	0	83	78	0	0	0	0	0	562
1969	0	0	0	74	0	0	0	0	0	445
Poland (27)										
1964	0	26,778	950	246	0	0	1,539	13	156	1,067
1965	0	33,038	1,055	222	0	0	1,428	13	597	1,302
1966	255	36,230	1,128	282	0	0	1,025	10	2,688	2,758
1967	242	43,313	711	313	0	0	595	10	2,407	1,291
1968	172	39,125	1,833	393	0	0	339	9	2,748	1,757
1969	0	45,076	1,742	260	0	0	779	16	1,020	1,702
Ivory Coast (28)										
1964	0	0	25	0	0	0	0	0	0	19
1965	0	0	1	1,747	0	0	0	0	0	87
1966	0	0	3	948	0	0	2	0	0	208
1967	0	0	85	2,156	0	0	5	0	0	525
1968	0	0	80	639	0	0	1	0	0	881
1969	0	0	42	1,166	0	0	0	0	0	1,198
Panama (29)										
1964	2,416	19	0	0	0	0	0	0	0	455
1965	2,063	19	4	0	0	0	0	0	0	134
1966	1,544	941	5	0	0	0	0	0	0	195
1967	4,124	1,268	44	0	1	0	0	0	0	261
1968	4,768	1,834	37	0	0	0	0	0	0	217
1969	5,762	1,500	110	0	0	0	0	0	0	162
Ethiopia (30)										
1964	0	0	1/	476	1/	2	1,696	0	0	614
1965	0	0	57	784	0	0	1,664	0	0	442
1966	0	0	43	1,436	0	0	1,607	0	0	608
1967	0	0	24	348	0	0	1,678	0	0	729
1968	0	0	85	10	0	0	627	0	0	876
1969	0	0	30	403	0	0	556	0	0	1,189
Nicaragua (31)										
1964	5,308	7,619	13	2,256	0	0	0	1	0	3,021
1965	4,848	6,319	37	1,959	38	0	0	0	0	3,053
1966	1,545	9,384	4	2,068	77	0	0	0	0	1,668
1967	6,368	11,666	163	2,230	260	0	0	11	0	936
1968	5,256	16,351	15	1,779	630	0	0	8	2	724
1969	7,139	19,970	33	1,807	766	0	0	10	6	1,692

Continued--

Table 19.--U.S. agricultural imports: Major countries of origin by commodity groups, calendar years 1964-69--Continued

Country and year	Total	Selected complementary products								
		Comple- mentary	Supple- mentary	Coffee	Crude rubber	Cocoa beans	Carpet wool	Bananas	Tea	Spices
-- 1,000 dollars --										
Rep. of China (32)										
1964	29,212	3,626	25,586	0	0	0	0	0	1,769	4
1965	32,485	4,733	27,752	0	0	0	0	21	1,885	8
1966	31,982	3,894	28,088	0	0	0	0	0	1,868	17
1967	40,870	1,943	38,927	0	0	0	0	0	1,588	33
1968	42,162	2,878	39,284	0	0	0	0	0	1,743	26
1969	42,347	2,809	39,538	0	0	0	0	0	1,302	61
Uganda (33)										
1964	46,274	46,149	125	45,131	0	0	0	0	521	1
1965	41,121	40,855	266	39,146	0	102	0	0	589	20
1966	52,050	51,871	179	50,428	0	494	0	0	714	35
1967	43,932	43,854	78	42,334	0	20	0	0	900	17
1968	51,422	51,342	80	49,301	0	0	0	0	1,248	38
1969	41,800	41,772	28	40,129	0	0	0	0	956	19
Ireland (34)										
1964	10,059	745	9,314	0	0	0	449	0	11	0
1965	7,967	1,357	6,610	0	0	0	963	0	24	0
1966	21,887	1,956	19,931	0	0	0	1,210	0	9	0
1967	42,166	3,729	38,437	0	0	0	1,728	0	14	0
1968	35,713	5,602	30,111	0	0	0	1,815	0	12	0
1969	39,811	3,760	36,051	0	0	0	1,853	36	10	0
Japan (35)										
1964	40,119	16,798	23,321	0	53	0	9	0	695	167
1965	37,231	11,557	25,674	0	5	84	0	0	704	42
1966	36,917	8,966	27,951	0	0	0	0	0	889	52
1967	31,596	2,970	28,626	0	0	0	0	0	905	4
1968	37,164	5,710	31,454	0	0	0	16	0	1,040	53
1969	37,274	3,719	33,555	0	0	0	13	0	966	46
United Kingdom (36)										
1964	22,728	7,587	15,141	1/	0	14	5,380	11	423	16
1965	24,115	7,736	16,379	0	7	0	6,286	0	312	38
1966	29,615	8,621	20,994	1	0	0	6,120	0	416	31
1967	27,888	7,577	20,311	2	0	0	3,829	0	403	26
1968	32,113	11,125	20,988	0	0	44	5,939	0	539	74
1969	35,225	11,904	23,321	0	0	102	4,044	0	525	36
El Salvador (37)										
1964	38,553	35,751	3,102	35,221	0	0	0	337	0	3
1965	43,908	40,991	2,917	40,207	0	0	0	0	462	2
1966	37,891	32,020	5,871	31,253	0	0	0	15	0	1
1967	47,366	41,630	5,736	40,469	0	0	0	123	0	1
1968	39,114	29,230	9,884	28,228	0	0	0	0	0	1
1969	34,412	29,188	5,224	27,452	0	0	0	0	0	0
Greece (38)										
1964	32,139	472	31,727	0	0	0	8	0	0	286
1965	39,158	342	38,816	0	0	0	0	0	0	323
1966	38,064	611	37,453	0	0	0	0	0	0	591
1967	39,287	603	38,684	0	0	0	9	0	0	520
1968	44,355	704	43,651	0	0	0	18	0	0	584
1969	32,993	715	32,278	0	0	0	64	0	0	590
Liberia (39)										
1964	26,912	26,902	10	7,016	19,886	0	0	0	0	0
1965	29,038	29,075	7	6,706	22,283	46	0	0	0	0
1966	32,092	32,092	0	11,134	20,958	0	0	0	0	0
1967	21,650	23,615	35	2,156	21,458	0	0	0	0	0
1968	24,552	24,541	9	2,833	21,701	0	0	0	0	0
1969	28,974	28,974	0	1,739	27,204	0	0	0	0	0

Continued--

Table 19.--U.S. agricultural imports: Major countries of origin by commodity groups, calendar years 1964-69--Continued

Country and year	Selected supplementary products								Other supple. and comple. products	
	Cane sugar	Dutiable cattle and meats	Fruits, nuts, and vegetable tables	Fats, oils, oilbearing materials	Tobacco unmd.	Apparel wool	Hides and skins	Grains and products		Dairy products
-- 1,000 dollars --										
Rep. of China (32)										
1964	9,477	0	12,992	2	0	0	0	17	0	4,951
1965	6,706	5	17,948	3	0	139	0	21	0	5,749
1966	6,406	0	18,715	0	2	130	0	47	1/	4,797
1967	12,881	1	23,112	0	0	0	0	70	1/	3,185
1968	11,446	107	24,721	1	1/	0	0	67	2	4,049
1969	10,937	5	26,049	1	0	0	0	96	0	3,896
Uganda (33)										
1964	0	0	33	0	0	0	66	0	0	522
1965	0	0	0	3	0	0	197	0	0	1,064
1966	0	3	0	2	0	0	17	0	0	357
1967	0	0	0	0	0	0	56	0	0	605
1968	0	0	0	0	0	0	0	0	0	835
1969	0	0	8	0	0	0	0	0	0	688
Ireland (34)										
1964	0	6,916	387	0	6	153	0	287	156	1,694
1965	269	3,653	291	4	7	255	6	288	518	1,689
1966	690	16,549	200	1	6	154	45	231	681	2,111
1967	775	34,967	248	0	7	140	37	286	1,014	2,950
1968	729	26,332	271	0	6	35	3	378	525	5,607
1969	553	31,966	325	5	26	70	10	325	660	3,972
Japan (35)										
1964	1	1,171	16,871	1,421	1	24	7	622	40	19,037
1965	0	1,252	18,446	2,124	1/	32	47	560	2	13,933
1966	1	1,523	18,377	3,466	0	0	109	688	1	11,811
1967	0	1,475	18,535	3,371	0	29	159	822	0	6,296
1968	0	1,471	22,297	1,697	6	23	33	1,265	2	9,261
1969	0	2,128	22,980	1,504	0	76	7	1,685	0	7,869
United Kingdom (36)										
1964	23	95	3,489	506	4	617	381	3,436	108	8,225
1965	14	223	3,579	387	2	779	745	3,758	159	7,826
1966	142	339	2,250	503	5	1,103	1,042	4,579	1,841	11,243
1967	70	758	2,269	382	4	727	660	4,941	419	13,398
1968	3	1,411	2,602	277	0	708	739	5,856	174	13,747
1969	212	2,991	3,186	367	5	320	383	5,976	269	16,809
El Salvador (37)										
1964	2,593	0	29	196	0	0	0	0	1	473
1965	2,379	19	23	109	0	0	0	0	0	707
1966	5,404	21	19	34	0	0	0	0	0	1,141
1967	4,483	0	9	595	0	0	0	0	0	1,686
1968	8,417	8	12	506	0	0	0	0	20	1,922
1969	4,580	0	11	315	0	0	0	0	40	2,014
Greece (38)										
1964	0	0	2,362	122	28,519	0	60	0	251	531
1965	0	0	2,129	266	35,205	0	226	0	405	604
1966	0	18	2,393	117	33,836	0	119	0	420	570
1967	0	0	3,968	162	32,232	0	46	6	394	1,950
1968	0	1/	5,034	222	35,996	0	184	13	516	1,788
1969	0	0	4,865	274	24,960	0	43	17	987	1,193
Liberia (39)										
1964	0	0	0	0	0	0	10	0	0	0
1965	0	0	0	0	0	0	3	0	0	0
1966	0	0	0	0	0	0	0	0	0	0
1967	0	0	0	0	0	0	35	0	0	1
1968	0	0	0	9	0	0	0	0	0	7
1969	0	0	0	0	0	0	0	0	0	31

Continued--

Table 19.--U.S. agricultural imports: Major countries of origin by commodity groups, calendar years 1964-69--Continued

Country and year	Total	Selected complementary products								
		Complementary	Supplementary	Coffee	Crude rubber	Cocoa beans	Carpet wool	Bananas	Tea	Spices
-- 1,000 dollars --										
Iran (40)										
1964	20,142	1,469	18,673	0	0	0	365	0	0	560
1965	19,361	1,132	18,229	0	0	0	115	0	0	639
1966	19,707	1,757	17,950	0	0	0	75	0	0	813
1967	22,067	1,751	20,316	0	0	0	38	0	0	711
1968	22,492	1,357	21,135	0	0	0	0	0	0	548
1969	28,544	1,461	27,083	0	0	0	0	0	0	684
Yugoslavia (41)										
1964	15,876	434	15,442	0	0	0	33	0	0	230
1965	22,345	926	21,419	0	0	171	0	0	0	472
1966	20,170	662	19,508	0	0	0	22	0	0	273
1967	24,393	1,166	23,227	0	0	516	0	0	0	380
1968	27,339	1,007	26,332	0	0	0	24	0	0	519
1969	27,522	933	26,589	0	0	0	47	0	0	492
Rep. of South Africa (42)										
1964	42,995	1,226	41,769	233	47	60	600	0	25	0
1965	41,014	1,821	39,193	843	0	0	704	0	74	0
1966	38,005	2,241	35,764	1,268	0	0	488	0	170	57
1967	30,039	1,198	28,841	174	0	363	269	0	59	7
1968	31,684	759	30,925	17	17	126	220	0	102	11
1969	26,612	1,351	25,261	416	14	0	179	0	68	144
Malagasy Rep. (43)										
1964	17,447	16,330	1,117	6,418	0	0	20	0	0	7,139
1965	27,932	26,385	1,547	14,003	50	6	0	0	0	8,742
1966	20,863	19,528	1,335	9,164	21	11	0	0	0	7,872
1967	22,177	21,745	432	13,306	25	0	0	0	0	5,451
1968	36,413	33,612	2,801	19,960	18	7	0	0	0	10,021
1969	26,337	24,743	1,594	12,097	0	0	0	0	0	9,349
Thailand (44)										
1964	19,017	9,898	9,119	0	6,290	0	0	0	10	39
1965	16,928	6,185	10,743	0	2,519	0	0	0	6	1/
1966	15,508	5,683	9,825	0	2,582	0	0	0	59	1
1967	20,451	6,038	14,413	0	3,023	0	0	0	13	2
1968	23,856	15,779	8,077	0	11,242	0	0	0	21	6
1969	26,335	16,450	9,885	0	13,133	0	57	0	1	13
Ceylon (45)										
1964	34,501	34,460	41	0	6,083	0	0	0	26,715	804
1965	31,909	31,750	159	0	4,535	0	0	0	24,922	1,025
1966	30,265	30,232	33	0	4,645	0	0	0	24,071	966
1967	30,317	30,263	54	0	3,926	0	0	0	24,610	1,330
1968	27,918	26,227	1,691	0	4,010	0	0	0	20,833	845
1969	26,189	26,125	64	0	4,262	0	0	0	20,285	1,040
Nigeria (46)										
1964	25,986	22,673	3,313	238	6,878	14,623	0	0	6	458
1965	37,505	32,512	4,993	291	4,013	27,419	0	0	5	229
1966	35,944	28,422	7,522	838	4,588	22,277	0	0	8	379
1967	34,219	28,165	6,054	682	4,335	22,543	0	0	0	232
1968	25,268	21,513	3,755	446	3,049	16,680	0	0	2	166
1969	24,509	20,892	3,617	1,138	7,314	10,148	0	0	30	656
Venezuela (47)										
1964	19,810	19,016	794	14,627	0	3,321	0	7	0	57
1965	17,713	16,921	792	13,452	28	1,967	0	17	0	87
1966	22,700	18,738	3,962	14,813	0	1,401	0	33	0	270
1967	22,569	17,701	4,868	13,663	0	1,864	0	31	0	177
1968	19,315	12,732	6,583	7,782	1/	2,838	0	637	0	58
1969	22,083	17,244	4,839	13,587	0	1,899	0	39	0	18

Continued--

Table 19.—U.S. agricultural imports: Major countries of origin by commodity groups, calendar years 1964-69—Continued

Country and year	Selected supplementary products								Other supplies and comple. products	
	Cane sugar	Duciable cattle and meats	Fruits, nuts, and vege- tables	Fats, oils, oilbearing materials	Tobacco, unafd.	Apparel wool	Hides and skins	Grains and products		Dairy products
-- 1,000 dollars --										
Iran (40)										
1964	0	0	3,954	0	9	4,294	9,497	2	0	1,461
1965	0	0	6,801	2	2	3,619	7,121	0	0	1,062
1966	0	0	7,236	1	6	2,580	7,226	2	0	1,768
1967	0	21	7,519	16	0	2,396	10,075	0	0	1,291
1968	0	0	4,766	0	4	2,405	13,502	4	0	1,263
1969	0	0	13,469	10	0	1,570	11,815	2	0	994
Yugoslavia (41)										
1964	0	4,585	411	3	6,995	1	0	0	203	3,415
1965	0	7,526	360	6	10,008	14	0	0	227	3,561
1966	0	6,091	345	0	8,816	21	0	0	317	4,285
1967	0	7,956	718	0	9,755	3	0	1	260	4,804
1968	0	9,147	677	12	12,150	1	40	2	230	4,537
1969	0	9,451	569	12	11,163	0	66	0	211	5,511
Rep. of South Africa (42)										
1964	14,966	0	2,503	75	4	22,079	715	3	0	1,685
1965	13,586	0	2,075	130	5	21,902	617	0	0	1,078
1966	7,676	0	2,089	1,461	0	22,622	612	0	0	1,562
1967	9,279	0	2,012	183	2	15,352	965	0	0	1,374
1968	7,949	0	2,730	125	10	16,036	669	0	0	3,672
1969	7,869	0	3,309	682	1/	10,504	768	0	19	2,640
Malagasy Rep. (43)										
1964	1,035	0	51	0	16	0	15	0	0	2,753
1965	1,237	0	162	0	148	0	0	0	0	3,584
1966	1,108	0	39	0	174	0	0	0	0	2,474
1967	0	0	306	0	326	0	0	0	0	2,963
1968	2,748	0	7	0	34	0	0	0	0	3,613
1969	1,533	0	3	0	20	0	0	0	0	3,335
Thailand (44)										
1964	0	0	8,062	0	0	0	2	1	0	4,613
1965	0	0	9,100	0	1	0	0	1	0	5,301
1966	0	0	8,894	0	1/	0	10	1/	0	3,962
1967	3,899	0	9,163	0	0	0	33	0	0	4,318
1968	0	0	6,728	0	67	0	19	0	0	5,773
1969	2,072	2	6,581	1/	86	0	90	1/	0	4,300
Ceylon (45)										
1964	0	0	37	1/	1/	0	0	0	0	862
1965	0	17	140	1	0	0	0	0	0	1,269
1966	0	15	7	2	0	0	0	0	2	557
1967	0	2	2	1/	0	0	0	0	0	397
1968	0	45	1,644	1	0	0	0	0	0	540
1969	0	12	49	1	0	0	0	1/	0	540
Nigeria (46)										
1964	0	0	0	0	127	0	3,159	0	0	497
1965	0	0	0	0	123	0	4,807	0	0	618
1966	0	0	4	2,004	167	0	5,253	0	0	426
1967	0	0	3	1,075	497	0	4,399	8	0	445
1968	0	0	7	1,406	0	0	2,269	0	0	1,243
1969	0	7	7	688	1/	0	2,829	0	0	1,692
Venezuela (47)										
1964	420	0	147	146	16	0	0	1	0	1,068
1965	326	0	351	63	0	0	7	6	0	1,409
1966	3,025	1/	250	91	0	0	5	13	0	2,799
1967	3,405	16	342	157	0	0	4	28	0	2,882
1968	5,334	0	502	189	0	0	0	46	22	1,907
1969	3,829	0	472	168	0	3	21	65	0	1,982

Continued—

Table 19.--U.S. agricultural imports: Major countries of origin by commodity groups, calendar years 1964-69--Continued

Country and year	Total	Comple- mentary	Suppla- mentary	Selected complementary products						
				Coffee	Grude rubber	Cocoa beans	Carpet wool	Bananas	Tea	Spices
-- 1,000 dollars --										
Portugal (48)										
1964	5,790	589	5,201	0	0	0	375	0	0	14
1965	7,807	312	7,495	0	0	0	100	0	0	23
1966	11,154	79	11,075	0	0	0	51	0	0	16
1967	19,788	121	19,667	0	0	0	66	0	0	25
1968	26,820	74	26,746	0	0	0	0	0	0	38
1969	21,425	69	21,356	0	0	0	12	0	0	14
Singapore (49)										
1964	0	0	0	0	0	0	0	0	0	0
1965	0	0	0	0	0	0	0	0	0	0
1966	3,255	2,433	822	32	2,263	0	0	0	0	87
1967	6,259	5,322	937	96	3,759	0	0	0	0	189
1968	13,350	12,234	1,116	19	9,871	0	0	0	0	399
1969	20,798	19,090	1,708	95	16,289	0	0	0	0	948
Switzerland (50)										
1964	11,704	1,563	10,141	27	0	0	0	0	0	0
1965	11,678	1,640	10,038	172	0	0	0	0	0	0
1966	16,882	2,279	14,603	106	0	0	0	0	0	0
1967	14,550	1,960	12,590	371	0	0	0	0	0	7
1968	19,599	2,653	16,946	350	0	1	0	0	0	16
1969	20,431	6,135	14,296	262	0	0	0	0	0	4
LAFTA 2/										
1964	1,246,807	850,537	396,270	728,572	206	22,210	18,556	56,315	391	1,829
1965	1,203,274	743,279	459,995	618,375	224	24,410	18,899	56,130	572	3,388
1966	1,317,300	751,242	566,058	606,404	315	42,115	20,418	48,727	516	2,477
1967	1,285,976	705,211	580,765	548,131	110	49,840	11,109	44,723	542	2,914
1968	1,494,315	780,633	713,682	645,537	73	35,481	13,046	35,825	808	2,785
1969	1,376,513	648,437	728,076	498,064	64	55,056	9,128	31,755	708	3,878
CACM 3/										
1964	211,932	168,190	43,742	114,945	58	3,109	0	43,928	0	336
1965	256,029	216,983	39,046	137,742	41	1,625	0	71,379	480	456
1966	272,171	219,185	52,986	123,727	30	1,637	0	87,640	0	1,053
1967	266,796	197,043	69,753	105,941	7	2,647	40	83,366	0	444
1968	298,979	213,215	85,764	104,194	7	2,620	0	99,810	0	236
1969	315,966	223,080	92,886	98,487	0	5,187	0	111,011	0	228
EC 4/										
1964	257,899	35,170	222,729	96	1/	3	5,377	2	2,963	1,375
1965	269,917	32,393	237,524	20	6	2	1,811	10	2,492	1,598
1966	306,381	32,901	273,480	30	0	0	1,202	0	2,326	1,647
1967	331,241	40,453	290,788	12	0	0	908	93	3,858	1,349
1968	362,481	46,376	316,105	0	0	0	1,230	4	5,224	1,166
1969	362,875	39,522	323,353	1	0	0	750	0	1,990	1,109
EFTA 5/										
1964	112,369	10,176	102,193	29	0	14	5,851	11	423	30
1965	129,521	10,340	119,181	175	153	1	6,482	0	312	62
1966	184,677	11,989	172,688	108	0	0	6,300	0	416	56
1967	176,345	11,507	164,838	375	0	15	4,862	0	404	82
1968	213,652	23,819	189,833	350	0	45	6,121	0	539	140
1969	223,108	32,000	191,108	262	0	102	4,143	0	525	86

Continued--

Table 19.—U.S. agricultural imports: Major countries of origin by commodity groups, calendar years 1964-69—Continued

Country and year	Selected supplementary products									
	Cane sugar	Dutiable cattle and meats	Fruits, nuts, and vegetables	Fats, oils, milbearing materials	Tobacco, unmd.	Apparel: wool	Hides and skins	Grains and products	Dairy products	Other supplies and comple. products
-- 1,000 dollars --										
Portugal (48)										
1964	0	0	2,338	78	0	10	3	0	32	2,940
1965	0	1	3,561	127	1/	4	55	0	81	1,855
1966	0	55	5,402	149	0	30	20	3	61	5,367
1967	0	14	12,921	241	0	18	15	12	78	6,398
1968	0	2	16,832	189	0	1/	1	11	402	9,345
1969	0	2	9,163	183	0	4	1	10	232	11,804
Singapore (49)										
1964	0	0	0	0	0	0	0	0	0	0
1965	0	0	0	0	0	0	0	0	0	0
1966	0	0	822	0	0	0	0	0	0	51
1967	0	0	922	0	0	2	3	0	0	1,288
1968	0	0	962	0	0	0	0	0	0	2,099
1969	0	0	1,299	186	0	7	0	0	0	1,974
Switzerland (50)										
1964	0	62	832	70	0	1/	853	673	6,904	2,283
1965	0	40	1,045	13	0	2	556	690	6,761	2,399
1966	0	39	2,424	19	0	0	893	869	9,173	3,359
1967	0	56	2,718	316	0	15	330	945	7,110	2,682
1968	0	172	3,489	254	0	0	185	1,463	9,791	3,878
1969	0	189	2,607	255	9	0	291	1,539	7,876	7,399
LAFTA 2/										
1964	128,203	71,696	83,661	27,000	8,199	20,531	5,826	1,856	9,414	62,287
1965	136,942	100,269	85,373	27,000	7,193	40,711	6,738	1,536	10,155	64,525
1966	177,626	121,815	122,008	27,000	7,493	40,411	9,593	1,381	8,579	79,772
1967	217,727	116,923	111,954	22,568	7,968	15,012	5,577	1,530	7,344	122,004
1968	260,732	177,146	137,360	32,026	9,445	22,058	5,904	2,149	8,290	105,650
1969	247,520	188,138	169,512	31,777	9,750	12,482	5,736	2,717	6,257	103,969
CAGM 3/										
1964	17,819	20,516	303	2,834	602	0	23	1	1	7,457
1965	16,503	16,662	292	2,420	876	0	1	0	0	7,552
1966	22,752	23,547	301	2,288	1,481	0	5	3	9	7,698
1967	27,729	32,503	1,161	3,591	1,663	0	9	11	0	7,684
1968	32,595	43,214	768	3,340	2,523	0	4	12	22	9,634
1969	38,829	54,211	1,222	2,871	3,001	0	2	10	59	10,848
EC 4/										
1964	832	28,324	28,995	12,714	1,260	2,600	9,880	5,800	21,760	135,918
1965	1,449	33,242	27,316	16,371	1,233	3,824	7,056	5,146	23,335	145,006
1966	1/	50,961	29,525	16,968	491	2,904	6,074	4,544	36,412	153,797
1967	42	55,354	36,042	16,744	555	2,194	4,133	5,967	37,550	166,440
1968	245	61,885	33,170	22,508	182	3,684	3,520	6,302	34,670	188,891
1969	166	72,140	28,699	19,346	235	1,758	2,539	6,548	30,656	196,938
EFTA 5/										
1964	27	48,426	7,340	1,438	4	643	1,853	6,114	14,987	23,179
1965	18	61,685	8,961	1,291	2	867	2,018	6,210	15,092	26,192
1966	144	91,260	11,047	2,494	5	1,231	3,064	7,023	27,892	33,637
1967	72	78,880	18,721	2,551	5	801	1,729	7,680	26,026	34,942
1968	4	89,056	25,471	2,753	1	749	1,559	9,924	28,047	48,891
1969	793	96,422	16,723	2,437	14	334	1,237	10,544	27,239	63,247

1/ Less than \$500. 2/ The Latin American Free Trade Association includes Argentina, Brazil, Chile, Colombia, Ecuador, Mexico, Paraguay, Peru, and Uruguay; beginning 1966 also includes Venezuela; beginning 1967, also includes Bolivia. 3/ The Central American Common Market includes Costa Rica, Guatemala, Honduras, El Salvador, and Nicaragua. 4/ The European Community (Common Market) includes the Netherlands, Belgium-Luxembourg, France, West Germany, and Italy. 5/ The European Free Trade Association includes the United Kingdom, Denmark, Switzerland, Sweden, Norway, Austria, Portugal, and Finland.

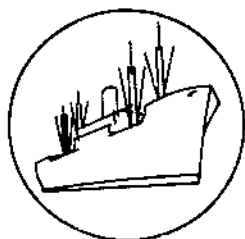

SPECIAL in this issue

SELECTED PRICE SERIES OF INTERNATIONAL SIGNIFICANCE

During March, the export price of Thai rice resumed the sharp drop, interrupted in February after a 13.6-percent crash from December to January. The monthly average was \$143.04 a metric ton, 5 percent below February, 23 percent below March 1969, and the lowest since January 1966 (table 20). Weekly quotations remained at \$150.00 from mid-February to mid-March, declined to a low point of \$136.80 on March 23, and recovered slightly to \$139.20 at the end of the month. Considering the worldwide rice surplus, the persistence of the export price of Thai rice within a \$178-199 range throughout 1969 was more surprising than the tottering in recent months.

The c.i.f. U.K. price for Argentine corn continued to climb for the third month. At \$65.55 a metric ton, the March price was 3 percent above February and 11 percent above a year ago. The c.i.f. U.K. price for U.S. No. 3 Yellow corn was also 11 percent above a year ago; but, in contrast to Argentine corn, it was virtually the same as in February. Thus, the customary premium of Argentine over U.S. corn reappeared, but only in the amount of \$1.26 a metric ton (3.2 cents a bushel). Comparable c.i.f. Rotterdam quotations did not reflect this price movement and realignment. At Rotterdam, both Argentine and U.S. corn prices dropped slightly from February to March, and the price of U.S. corn remained 79 cents a metric ton (2 cents a bushel) above that of Argentine corn. Throughout Italy, on the other hand, old-crop Argentine corn, levy-paid, continued to be quoted about \$9 a ton or 10 percent above quotations for U.S. No. 2 Yellow corn during March.

The c.i.f. U.K. sorghum grain price recovered to \$60.90 a metric ton in March, 1 percent above February and 18 percent above a year ago. That price was \$3.39 a ton (8.6 cents a bushel) below the U.S. corn price, a discount slightly below that prevailing in February. Argentine granifero sorghum grain throughout March was quoted at only \$52.36 a ton, c.i.f. Rotterdam -- \$7.87 a ton (20 cents a bushel) less than the corresponding price for U.S. No. 2 sorghum grain.

The c.i.f. U.K. price for U.S. No. 2 soybeans continued to climb. At \$113.31 a metric ton, it was 1.3 percent above February and 2.6 percent above a year earlier. U.S. soybean exports, which amounted to 287 million bushels during the marketing year ended last August and to 359 million bushels during the 12-month period ended February, are now estimated 375 million bushels for the marketing year ending August 1970.

Most wheat prices showed stability from February to March. Only the c.i.f. U.K. price of Australian wheat declined by almost 2 percent to \$64.37 a metric ton. Argentine wheat continued unquoted in the United Kingdom, but was quoted at \$64.67 a ton, c.i.f. Rotterdam, during the first 2 weeks of March. The Argentine wheat crop harvested last December and January is now officially estimated at 6.8 million metric tons, up 350,000 tons from a mid-harvest season estimate and up 1,060,000 tons from the 1968/69 crop. Despite these increases, only 599,000 tons were exported from Argentina during January-March, mostly to Italy and Brazil. January-March 1969 exports amounted to 1,104,000 tons.

The c.i.f. Liverpool price of American cotton, Memphis Territory, strict middling 1-1/16 inches, rose from 29.00 to 29.44 cents a pound -- its highest level since January 1969.

Table 20.--Selected price series of international significance

Year and month	Wheat, Canada, No. 1 Northern, in store Fort William-Port Arthur export (Class II)		Wheat, U.S. No. 1, Hard Winter, ordinary protein, f.o.b. Gulf ports 1/				Wheat, U.S. No. 2, Hard Winter, c.i.f. U.K., nearest forward shipment			
			Buyer's price		Export certificate or payment		Seller's price			
	Can. \$/bu.	\$/m.t.	\$/bu.	\$/m.t.	\$/bu.	\$/m.t.	\$/bu.	\$/m.t.	£/l.t.	\$/m.t.
<u>1969</u>										
March	1.95	66.31	1.68	61.73	0.15	5.51	1.53	56.22	30.31	71.60
April	1.90	64.55	1.69	62.10	.16	5.88	1.53	56.22	30.05	70.99
May	1.90	64.65	1.69	62.10	.17	6.25	1.52	55.85	30.61	72.31
June	1.91	64.77	1.68	61.73	.23	8.45	1.45	53.28	31.09	73.44
July	1.90	64.65	1.63	59.89	.23	8.45	1.40	51.44	31.61	74.67
August	1.86	63.18	1.53	56.22	.10	3.67	1.43	52.54	30.87	72.91
September	1.84	62.40	1.50	55.02	-.02	-5.5	1.51	55.48	30.78	72.68
October	1.83	62.20	1.42	52.17	-.12	-4.41	1.54	56.59	30.15	71.22
November	1.83	62.20	1.42	52.18	-.15	-5.51	1.57	57.69	30.33	71.65
December	1.82	61.86	1.42	52.18	-.17	-6.25	1.59	58.42	29.77	70.32
<u>1970</u>										
January	1.82	61.86	1.42	52.18	-.18	-6.61	1.60	58.79	29.48	69.63
February	1.82	61.86	1.42	52.18	-.17	-6.25	1.59	58.42	29.80	70.39
March	1.82	61.86	1.42	52.18	-.16	-5.88	1.58	58.06	29.81	70.42
			Wheat, Northern Manitoba No. 2, c.i.f. U.K., nearest forward shipment	Wheat, Argentine Up-River, c.i.f. U.K., nearest forward shipment	Wheat, Australian c.i.f. U.K., nearest forward shipment	Corn, Argentine, c.i.f. U.K., nearest forward shipment	Corn, U.S. No. 3 yellow, c.i.f. U.K., nearest forward shipment			
			£/l.t.	\$/m.t.	£/l.t.	\$/m.t.	£/l.t.	\$/m.t.	£/l.t.	\$/m.t.
<u>1969</u>										
March	33.28	78.61	30.38	71.75	28.88	68.21	25.08	59.24	24.59	58.09
April	31.95	75.47	30.38	71.75	28.72	67.85	25.90	61.18	25.32	59.82
May	32.33	76.36	---	---	28.12	66.43	27.98	66.10	27.41	64.74
June	32.23	76.14	---	---	28.12	66.43	29.34	69.31	26.12	61.71
July	32.21	76.09	---	---	28.88	68.21	29.90	70.63	25.77	60.88
August	32.03	75.66	---	---	28.56	67.47	30.44	71.90	26.42	62.41
September	31.81	75.14	---	---	28.25	66.73	31.54	74.50	26.00	61.42
October	32.05	75.70	---	---	27.70	65.43	---	---	25.25	62.00
November	32.73	77.32	---	---	27.75	65.55	26.62	62.89	26.19	61.86
December	31.76	75.03	---	---	27.75	65.55	26.41	62.39	25.82	61.00
<u>1970</u>										
January	31.48	74.36	---	---	27.00	63.78	26.69	63.04	26.73	63.15
February	33.27	78.58	---	---	27.75	65.55	26.94	63.63	27.16	64.15
March	33.50	79.13	---	---	27.25	64.37	27.75	65.55	27.22	64.29

Continued--

-63-

Table 20.--Selected price series of international significance--Continued

Year and month	Sorghum grain, c.i.f. U.K., nearest forward shipment ^{2/}		Rice, Thailand, White, 5% broken f.o.b. Bangkok		Soybeans, U.S. No. 2, bulk, c.i.f. U.K., nearest forward shipment		Cotton, American, Memphis Territory, strict middling 1-1/16" c.i.f. Liverpool	
	£/l.t.	\$/m.t.	£/l.t.	\$/m.t.	£/l.t.	\$/m.t.	¢/lb.	\$/m.t.
<u>1969</u>								
March	21.84	51.59	77.25	185.40	46.73	110.39	28.95	638.50
April	21.97	51.89	76.50	183.60	46.65	110.19	28.95	638.50
May	23.08	54.52	79.50	190.80	46.71	110.33	28.95	638.50
June	23.31	55.07	82.40	197.76	46.70	110.32	28.79	634.70
July	23.47	55.45	82.75	198.60	43.82	103.52	28.38	625.67
August	25.88	61.12	78.50	188.40	42.04	99.31	28.25	622.80
September	27.58	65.16	77.78	186.68	42.38	100.09	28.25	622.80
October	26.62	62.88	77.25	185.40	43.35	102.40	28.40	626.11
November	26.25	62.01	77.50	186.00	44.09	104.15	28.81	635.15
December	25.78	60.91	74.40	178.56	44.34	104.73	29.00	639.33
<u>1970</u>								
January	26.72	63.13	64.25	154.20	46.09	108.88	29.00	639.33
February	25.53	60.31	63.00	151.20	47.36	111.87	29.00	639.33
March	25.78	60.90	59.60	143.04	47.97	113.31	29.44	648.98

^{1/} Buyer's price equals seller's price plus cost of export certificate or minus export payment, except for rounding errors.

^{2/} March-April and October 1969-March 1970, U.S./Argentine sorghums transhipped from Continental European ports; May-September 1969, Argentine granifero.

Source: Monthly Bulletin of Agricultural Economics and Statistics, FAO: The Public Ledger, London; Grain Market News, USDA, C&MS; Bangkok Board of Trade; and Cotton and General Economic Review, Liverpool.

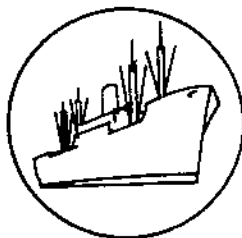

Commercial and Government Program Export Highlights

JULY-DECEMBER 1969

A rise of \$222 million in dollar sales brought U.S. agricultural exports in July-December 1969 to \$3,303 million, 6 percent higher than a year earlier. The largest gains were in feed grains and oilseeds and products. Smaller increases were recorded for animals and meat products, fruits and preparations, tobacco, rice, and vegetables and preparations. Exports of wheat, cotton, and dairy products were considerably lower.

Exports under Government-financed programs dropped \$27 million to \$437 million from the year-earlier period, with most of the decline in sales for foreign currency and in Government-level donations. Shipments of wheat and dairy products were substantially smaller, but more feed grains, rice, and cotton moved under programs than during the 1968 period (table 21).

Commodity Developments

Grains.--Shipments of wheat dropped to \$375 million (236 million bushels) from \$437 million (263 million bushels) in the first 6 months of 1968/69. Most of the decline was in P.L. 480 shipments, reflecting reduced import needs in several developing countries. India was the leading Title I destination, but took considerably less wheat than a year earlier. The Republic of Korea, Brazil, and Israel were also important recipients, mostly under long-term credits. Exports to Japan were up 12 percent, while those to the EC were only about 40 percent of last year's total.

A \$94 million gain in exports of corn and a small increase in grain sorghums brought U.S. exports of feed grains to \$555 million, 20 percent higher than the year-earlier total. Nearly four-fifths of the overall rise was in commercial exports. Feed grain shipments to Spain rose to \$32 million from \$3 million. Shipments to Japan were up 50 percent. Exports to the United Kingdom were 10 percent higher. The EC took about three-fourths of the year-earlier total. Program shipments, mostly under long-term credits, were principally to India, Chile, Israel, and the Republic of Korea. Despite large world supplies, U.S. exports of rice rose \$28 million to \$166 million with the increase nearly equally divided between program shipments and dollar sales. Indonesia and South Vietnam were the leading food aid recipients. Commercial exports to the EC, the United Kingdom, and Saudi Arabia were higher than a year earlier.

Cotton.--U.S. exports of cotton amounted to \$123 million (1.0 million bales), about 70 percent of the year-earlier total. Indonesia and the Republic of Korea were the leading Title I recipients of cotton and cotton products. Exports to India, partly under Title I, P.L. 480, amounted to \$24 million, compared with \$6 million in the 1968 period. Shipments to most Asian markets (including Japan) and to Western Europe (including the EC) were reduced. U.S. exports are lagging due to increased competition from several exporting countries with large stocks, the reduced use of cotton (particularly in Europe), and small U.S. supplies.

Table 21.--U.S. exports under specified Government-financed programs, commercial sales for dollars, and total agricultural exports: Value by commodity, July-December 1968 and 1969

Commodity	Exports under Government-financed programs ^{1/}			Commercial sales for dollars ^{2/}			Total agricultural exports		
	1968	1969	Change	1968	1969	Change	1968	1969	Change
	-- Million dollars --								
Wheat and wheat flour	221.6	152.1	-69.5	270.0	276.4	6.4	491.6	428.5	-63.1
Feed grains, excluding products	17.1	36.4	19.3	445.9	519.1	73.2	463.0	3/555.5	92.5
Rice	56.8	70.9	14.1	81.1	95.5	14.4	137.9	166.4	28.5
Cotton	41.6	51.7	10.1	130.0	71.5	-58.5	171.6	123.2	-48.4
Tobacco, unmanufactured	9.9	7.3	-2.6	305.4	340.8	35.4	315.3	348.1	32.8
Oilseeds and products	37.0	36.0	-1.0	655.0	732.8	77.8	692.0	768.8	76.8
Dairy products	52.6	40.2	-12.4	33.2	24.1	-9.1	4/85.8	4/64.3	-21.5
Animals and products, except dairy ..	6.5	8.7	2.2	277.5	316.5	39.0	284.0	325.2	41.2
Fruits and preparations	---	---	---	152.1	187.6	35.5	152.1	187.6	35.5
Vegetables and preparations	---	.2	.2	81.3	92.1	10.8	81.3	92.3	11.0
Other	20.9	33.6	12.7	212.7	209.7	-3.0	233.6	243.3	9.7
Total agricultural exports	464.0	437.1	-26.9	2,644.2	2,866.1	221.9	3,108.2	3,303.2	195.0

^{1/} Includes sales for foreign currency, long-term dollar and convertible local currency credit sales, Government-to-government donations, donations through voluntary relief agencies, and barter for strategic materials under the authority of P.L. 480, and exports under Mutual Security (AID) programs, authorized by P.L. 87-195. Export under AID programs for July-December 1969 are not included because of a delay in the preparation of the report for this program.

^{2/} "Exports outside specified Government-financed programs" or "Commercial sales for dollars" include, in addition to unassisted commercial transactions, shipments of some commodities with governmental assistance in the form of (1) barter transactions involving overseas procurement for U.S. agencies, which benefit the balance of payments and rely primarily on authority other than P.L. 480; (2) extension of credit and credit guarantees for relatively short periods; (3) sales of Government-owned commodities at less than domestic market prices; and (4) export payments in cash.

^{3/} Total exports of feed grains, excluding products, for July-December 1969 include the estimated value of donations of grain sorghums through voluntary relief agencies under P.L. 480, not separately reported by the Bureau of the Census, \$0.1 million.

^{4/} Total exports of dairy products include the estimated value of donations of blended food products through voluntary relief agencies under P.L. 480, not separately reported by the Bureau of the Census: 1968, \$10.4 million; and 1969, \$8.9 million.

Tobacco, unmanufactured.--U.S. exports of tobacco rose 10 percent in value to \$348 million, reflecting price advances for flue-cured and burley tobaccos. The quantity rise was about 2 percent. Larger shipments of stemmed leaf tobacco and the high quality of the 1969 crop boosted U.S. tobacco exports. Exports to most European markets were up, especially to the United Kingdom and Italy. Shipments to Japan and Australia were higher.

Oilseeds and products.--Exports in this group advanced 11 percent to \$769 million from the same period of 1968 with all of the rise in dollar sales. Soybean exports rose 8 percent in value; oil cake and meal, 16 percent; and soybean oil, 15 percent. Shipments of cottonseed oil increased to \$22 million, nearly 4½ times the year-earlier total. Of the major products, only flaxseed declined. Quantity increases for soybeans, protein meal, and cottonseed oil were greater than value rises because of lower prices which boosted exports. India and Pakistan continued as the leading outlets for soybean oil under P.L. 480. Global demand is expanding for U.S. oilseeds and products, reflecting continuing growth in livestock and poultry production and reduced competition from other world suppliers.

Dairy products.--Lower program and commercial exports contributed to the \$22 million drop in U.S. exports of dairy products to \$64 million. Most of the decline was in nonfat dry milk, butter, and anhydrous milkfat. Continued large supplies in Western Europe limited U.S. exports of dairy products.

Animals and products, except dairy.--Larger shipments of tanning items; live animals; meats and preparations; and fats, oils, and greases accounted for the \$41 million rise in U.S. exports of animals and products to \$325 million. Shipments of hides and skins were up nearly a fourth, reflecting plentiful U.S. supplies at competitive prices. The value of shipments of lard doubled, mainly because of much larger deliveries to the United Kingdom. Inedible tallow was up 10 percent in value, although the volume was reduced. Edible offals and variety meats rose over a fifth. Shipments of pork were higher, including a sizable increase in exports to Japan.

Fruits and vegetables and preparations.--In the first half of 1969/70, shipments of fruits and preparations advanced over \$35 million to \$188 million and exports of vegetables and preparations increased \$11 million to \$92 million. A rise of \$8 million in shipments of fresh oranges, plus smaller increases in some other fruits boosted the export value of fresh fruits by \$18 million. Canned fruits were up nearly \$14 million with most of the rise in canned peaches. Moderate increases in shipments of pulses and fresh and canned vegetables accounted for most of the 14-percent rise in shipments of vegetables and preparations.

Exports Under Supply-type Barter Contracts for U.S. Agencies and Credit Sales Programs

Included in "Commercial exports" or "Exports outside Government-financed programs" are shipments under barter contracts involving overseas procurement for U.S. agencies and credit sales programs. Exports under these programs are shown separately in tables 22 and 23. These shipments amounted to \$321 million in the first half of 1969/70, compared with \$228 million a year earlier. A \$72 million rise in shipments under barter contracts and a \$30 million increase in CCC credit sales was partly offset by a nearly \$9 million drop in shipments under Export-Import Bank loans and guarantees.

Barter for overseas procurement for U.S. agencies.--Exports under supply-type barter contracts rose 45 percent to \$230 million. Large increases were recorded in shipments of tobacco, corn, and cotton. The addition of rice, tallow, and grease to the commodities exported during the 1969 period also contributed to the rise. Exports of wheat, although slightly smaller than last year's, made up about a fifth of the total. Two-thirds of the tobacco went to Europe and three-tenths to Asia. Latin America took

Table 22.--Barter: Shipments under contracts for overseas procurement for U.S. agencies, July-December 1969 ^{1/}

Commodity	Unit	Quantity	Value
		Thousands	Million dollars
Wheat (60 lb.)	Bu.	29,324	44.8
Wheat flour	Cwt.	10	.1
Barley (48 lb.)	Bu.	96	.1
Corn (56 lb.)	Bu.	22,637	30.7
Grain sorghums (56 lb.)	Bu.	2,254	2.7
Oats (32 lb.)	Bu.	262	.2
Rice, milled basis	Cwt.	785	6.7
Cotton, running bale	Bale	216	24.0
Tobacco, unmanufactured	Lb.	82,447	90.5
Soybean oil	Lb.	67,306	7.3
Cottonseed oil	Lb.	37,858	5.0
Tallow	Lb.	201,216	16.8
Grease	Lb.	16,173	1.4
Total	---	---	230.3

^{1/} Authorized by the Charter Act of the Commodity Credit Corporation and other legislation.

Table 23.--U.S. credit sales of agricultural commodities: Value by commodity, July-December 1969 ^{1/}

Commodity	Export-Import Bank loans and medium-term guarantees ^{2/}	CCC credit sales ^{3/}	Total credit sales
	-- Million dollars --		
Wheat	---	4.3	4.3
Corn	---	17.2	17.2
Rice	---	6.4	6.4
Cotton	19.0	7.3	26.3
Tobacco	---	29.6	29.6
Cottonseed oil	---	2.9	2.9
Tallow	---	2.6	2.6
Livestock	.1	.2	.3
Baby chicks	.1	---	.1
Raisins	---	.8	.8
Total	19.2	71.3	90.5

^{1/} Credits for relatively short periods repayable in dollars plus interest (covering the financing costs of the lending agency).

^{2/} Includes disbursements by the Export-Import Bank and disbursements by U.S. commercial banks under Export-Import Bank medium-term guarantees against political and/or financial risk.

^{3/} Purchases during the period.

three-fourths of the wheat and Europe over seven-tenths of the corn. Over half the cotton was destined for Asia and nearly one-fourth for Europe.

Exports under credit sales programs.--Exports under credit sales programs amounted to \$91 million in July-December 1969, compared with \$69 million a year earlier. A rise of \$30 million in CCC credit sales more than offset a drop of nearly \$9 million in shipments under Export-Import Bank loans and guarantees. Most of the rise in CCC sales was in tobacco and corn. Shipments of cotton were considerably lower. All the tobacco went to Europe, with the United Kingdom the major recipient. Greece was the leading destination for the CCC corn. Japan took cotton, and Mexico received live-stock and baby chicks under Export-Import Bank loans and guarantees.

Government Program Developments

Exports under P.L. 480 programs amounted to \$437 million, down 6 percent from a year earlier. The reduction was mostly in shipments in exchange for local currency and Government-level donations. Larger wheat crops in developing countries substantially reduced import needs under P.L. 480. Less dairy products but more feed grains, rice, cotton, and tallow moved under food aid programs. Some lard moved under Title I for the first time since 1964/65 (tables 24 and 25).

Sales for foreign currency and dollar and convertible local currency credit sales.--Exports in exchange for local currency and under long-term credits amounted to \$350 million in July-December 1969. This compared with \$358 million a year earlier. All of the reduction was in sales for local currency. Less wheat and products, but more feed grains, rice, cotton, and tallow moved during the 1969 period. Of the 26 countries which received commodities under Title I, 18 received shipments under long-term credits only. Over 80 percent of the total sales were made with Asia. Leading destinations were India, Indonesia, South Vietnam, the Republic of Korea, Israel, and Brazil.

Foreign donations.--Declines largely in donations of wheat at the Government level reduced total donations under Title II, P.L. 480, to \$87 million in the first half of 1969/70 from \$96 million a year earlier. Less nonfat dry milk and blended food products were donated. Larger quantities of wheat flour, bulgur wheat, feed grains, soybean oil, and rice were shipped. No butter or anhydrous milk fat was shipped in the 1969 period, compared with \$6 million a year earlier. The leading recipients of Government-level donations were Indonesia, South Vietnam, the Republic of Korea, and Tunisia. The principal destinations for donations through voluntary relief agencies were India, Colombia, Morocco, the Dominican Republic, and Brazil.

Barter for strategic materials.--No deliveries were made under this program in July-December 1969. A year earlier, barter export value exceeded \$1 million.

Table 24.--U.S. agricultural exports under and outside specified Government-financed programs and total agricultural exports:
Value by commodity, July-December 1969

Commodity	Public Law 480					Total agricultural exports			
	Sales for : foreign : currency : 1/	Long-term : dollar and : convertible : foreign cur- : rency credit : sales 2/	Government-to- : government : donations for : disaster relief : and economic : development 3/	Donations : through : voluntary : relief : agencies 2/	Barter for : strategic : materials : 4/	Mutual : Security : AID 5/	Under : specified : Government : programs	Outside : specified : Government : programs 6/	All
-- Million dollars --									
Wheat	21.0	85.7	5.3	1.8	---	---	113.8	261.4	375.2
Wheat flour	7.2	11.6	14.3	5.2	---	---	38.3	15.0	53.3
Bulgur wheat	---	2.7	1.8	5.3	---	---	9.8	1.2	11.0
Rolled wheat	---	---	.1	.4	---	---	.5	.5	1.0
Corn	1.9	14.5	3.9	7/	---	---	20.3	446.4	466.7
Grain sorghums	---	15.2	.8	.1	---	---	16.1	70.6	8/86.7
Cornmeal	---	---	.9	1.8	---	---	2.7	3.3	6.0
Oatmeal, groats, and rolled : oats	---	---	.4	.7	---	---	1.1	1.6	5/2.7
Rice	36.5	33.1	.2	1.1	---	---	70.9	95.5	166.4
Cotton	31.8	19.9	---	---	---	---	51.7	71.5	123.2
Tobacco, unmanufactured	3.6	3.7	---	---	---	---	7.3	340.8	348.1
Soybean oil	14.6	10.9	2.1	8.4	---	---	36.0	17.0	53.0
Milk, evaporated and condensed ..	7.4	---	---	---	---	---	7.4	3.1	10.5
Milk, nonfat dry5	7/	4.5	18.6	---	---	23.6	7.8	31.4
Infants' and dietetic foods	---	---	9/.3	9/8.9	---	---	9.2	4.5	8/13.7
Lard4	---	---	---	---	---	.4	14.5	14.9
Tallow, edible and inedible	5.1	3.2	---	---	---	---	8.3	57.7	66.0
Beans, dry edible	---	---	.2	---	---	---	.2	17.8	18.0
Other agricultural exports	10/3.4	11/16.0	10/.1	---	---	---	19.5	1,435.9	1,455.4
Total agricultural exports ...:	133.4	216.5	34.9	52.3	---	---	437.1	2,866.1	3,303.2

1/ Authorized by Title I, P.L. 480.

2/ Shipments under dollar credit sales agreements signed through Dec. 31, 1966, authorized by Title IV, P.L. 480. Shipments under dollar credit and convertible foreign currency credit sales agreements signed from Jan. 1, 1967, authorized by Title I, P.L. 480, as amended by P.L. 89-808.

3/ Authorized by Title II, P.L. 480, as amended by P.L. 89-808.

4/ Authorized by Sec. 303, Title III, P.L. 480, and other legislation. No shipments made under supply-type barter contracts during period.

5/ Shipments under programs authorized by P.L. 87-195 were omitted because of a delay in the preparation of the report for this program.

6/ "Total agricultural exports outside specified Government programs" (sales for dollars) include, in addition to unassisted commercial transactions, shipments of some commodities with governmental assistance in the form of (1) barter shipments for overseas procurement for U.S. agencies; (2) extension of credit and credit guarantees for relatively short periods; (3) sales of Government-owned commodities at less than domestic market prices; and (4) export payments in cash.

7/ Less than \$50,000.

8/ The value shown for total agricultural exports of grain sorghums; oatmeal, groats, and rolled oats; and infants' and dietetic foods includes the value reported by the Bureau of the Census plus the value shown as foreign donations through voluntary agencies. Relief shipments of these commodities were not separately reported by the Bureau of the Census.

9/ Corn-soya-milk under Government-to-government donations, \$0.3 million; corn-soya-milk, \$8.8 million; and wheat-soya-blend, \$0.1 million, through voluntary relief agencies.

10/ Cotton fabric.

11/ Cotton yarn, \$13.9 million; and cotton fabric, \$2.1 million.

Table 25.--U.S. agricultural exports under and outside specified Government-financed programs and total agricultural exports:
Quantity by commodity, July-December 1969

Commodity	Unit	Public Law 480					Total agricultural exports			All
		Long-term :Sales for: foreign : currency : 1/	Government-to- : government : donations for : foreign cur- : rency credit : sales 2/	Government-to- : government : disaster relief : and economic : development 3/	Donations : through : voluntary : relief : agencies 3/	Barter for: : strategic : materials : AID 5/	Mutual : Security : AID 5/	Under : specified : Government : programs	Outside : specified : Government : programs 6/	
-- Thousands --										
Wheat (60 lb.)	Bu.	12,938	58,364	3,193	1,248	---	---	75,743	160,371	236,114
Wheat flour	Cwt.	1,734	3,046	3,659	1,360	---	---	9,799	4,029	13,828
Bulgur wheat	Lb.	---	73,650	46,147	140,405	---	---	260,202	26,876	287,078
Rolled wheat	Lb.	---	---	3,069	9,367	---	---	12,436	8,581	21,017
Corn (56 lb.)	Bu.	1,184	10,853	2,632	16	---	---	14,685	337,703	352,388
Grain sorghums (56 lb.)	Bu.	---	12,804	529	103	---	---	13,436	57,822	71,258
Cornmeal	Cwt.	---	---	247	470	---	---	717	861	1,578
Oatmeal, groats, and rolled oats	Lb.	---	---	6,608	12,867	---	---	19,475	26,576	46,051
Rice, milled basis	Cwt.	5,010	4,417	22	143	---	---	9,592	10,066	19,658
Cotton, running bale	Bale	251	153	---	---	---	---	404	628	1,032
Tobacco, unmanufactured	Lb.	3,869	3,670	---	---	---	---	7,539	353,155	360,694
Soybean oil	Lb.	148,146	117,835	15,308	58,529	---	---	339,818	145,201	485,019
Milk, evaporated and condensed	Lb.	28,435	---	---	---	---	---	28,435	19,282	47,717
Milk, nonfat dry	Lb.	4,438	97	18,032	75,415	---	---	97,982	45,725	143,707
Infants' and dietetic foods	Lb.	---	---	8/3,669	8/118,959	---	---	122,628	5,799	128,427
Lard	Lb.	2,443	---	---	---	---	---	2,443	138,583	141,026
Tallow, edible and inedible	Lb.	70,738	35,007	---	---	---	---	105,745	723,677	829,422
Beans, dry edible	Cwt.	---	---	22	---	---	---	22	2,017	2,039

1/ Authorized by Title I, P.L. 480.

2/ Shipments under dollar credit sales agreements signed through Dec. 31, 1966, authorized by Title IV, P.L. 480. Shipments under dollar credit and convertible foreign currency credit sales agreements signed from Jan. 1, 1967, authorized by Title I, P.L. 480, as amended by P.L. 89-808.

3/ Authorized by Title II, P.L. 480, as amended by P.L. 89-808.

4/ Authorized by Sec. 303, Title III, P.L. 480, and other legislation. No shipments made under supply-type barter contracts during period.

5/ Shipments under programs authorized by P.L. 87-195 were omitted because of a delay in the preparation of the report for this program.

6/ "Total agricultural exports outside specified Government programs" (sales for dollars) include, in addition to unassisted commercial transactions, shipments of some commodities with governmental assistance in the form of (1) barter shipments for overseas procurement for U.S. agencies; (2) extension of credit and credit guarantees for relatively short periods; (3) sales of Government-owned commodities at less than domestic market prices; and (4) export payments in cash.

7/ The quantity shown for total agricultural exports of grain sorghum, oatmeal, groats, and rolled oats; and infants' and dietetic foods includes the quantity reported by the Bureau of the Census plus the quantity shown as foreign donations through voluntary relief agencies. Relief shipments of these commodities were not separately reported by the Bureau of the Census.

8/ Corn-soya-milk, 3,496,000 pounds, and wheat-soya-blend, 173,000 pounds, under Government-to-government donations; and corn-soya-milk, 118,559,000 pounds, and wheat-soya-blend, 400,000 pounds, through voluntary relief agencies.



World Trade Highlights

AGRICULTURAL IMPORTS OF CEYLON, IRAN, PAKISTAN, AND THE PHILIPPINES

Ceylon.--Wheat flour imports of Ceylon, continuing the upward trend of the early 1960's, replaced rice in 1967 as the top farm commodity imported (table 26). Wheat flour accounted for 30 percent of Ceylon's food imports in 1967, up from 13 percent the previous year. Rice imports, at 28 percent of the total, were down from 41 percent.

Vegetables, sugar, dairy products, and spices accounted for 35 percent of Ceylon's farm commodity purchases in 1967. Declines from the previous year occurred for all four categories, ranging from 16 percent for dairy products to 31 percent for sugar.

Principal agricultural suppliers in 1967 were Mainland China, 20 percent; Australia, 12 percent; and India, Burma, and Italy, 8 percent each. Shipments from Burma dropped two-thirds from a year earlier due mainly to much smaller rice purchases. Meanwhile, greatly increased imports of Italian wheat flour enabled Ceylon to more than triple its total takings from Italy.

Moving steadily upward, the U.S. share of Ceylon's agricultural imports reached 6.8 percent in 1967, up from 2.1 percent in 1964 (table 27). Wheat flour and dairy products accounted for 74 percent and 14 percent, respectively, of U.S. shipments to Ceylon in 1967. Principal competitors were Australia, Italy, France, and West Germany for the wheat flour trade and Australia, Netherlands, United Kingdom, and Denmark for the dairy products market.

Iran.--Agricultural imports of Iran in 1967 were valued at \$106 million, down 30 percent from the 1965 peak (table 28). Imports of wheat and flour fell to \$13 million from \$40 million during the 2-year period. Meanwhile, sugar imports dropped to \$16 million from \$37 million. Purchases of fats and oils, the leading import among farm product groups in 1967, were relatively stable at \$26 million.

The U.S. share of Iran's agricultural imports ranged from 30 percent in 1963 to 20 percent in 1967. Other main suppliers in 1967 were the U.S.S.R. and Australia with 14 percent and 9 percent shares. Major products from the United States were fats and oils and wheat and flour. These two groups accounted for 80 percent of the U.S. total in 1967, little changed from the previous year. Bulgaria and the U.S.S.R. were major competitors in the fats and oils category, while Australia competed successfully for a large slice of the wheat and flour market.

Iran's prime sources of imports in 1967 were U.S.S.R. and Cuba (sugar), Ceylon and India (coffee, tea, cocoa, and spices), Australia and Iraq (wool), the Netherlands and Israel (dairy products), and Malaysia (natural rubber).

Pakistan.--Recent annual fluctuations in Pakistan's agricultural imports chiefly reflected variations in wheat and flour purchases. Its 1967 wheat and flour imports reached \$147 million after sliding to \$64 million in 1966 from \$117 million in 1965

Table 26.—Major agricultural imports of Ceylon,
calendar years 1964-67

Commodity and country	1964	1965	1966	1967
	-- 1,000 dollars --			
Wheat and flour	28,918	20,642	23,734	47,154
Australia	15,327	10,878	11,453	13,522
Italy	---	806	1,662	12,012
United States	2,945	2,233	4,832	7,957
France	4,621	3,941	3,259	4,844
West Germany	2,673	6	840	3,757
Rice	68,532	30,329	77,035	43,401
Burma	37,915	11,679	33,492	10,442
China, Mainland	27,378	12,249	24,681	21,879
Thailand	2,134	4,003	14,641	11,070
Vegetables and preparations	22,657	17,626	24,043	17,326
India	5,834	4,532	6,469	6,579
Lebanon	1,012	1,047	5,690	2,272
Burma	2,428	2,991	2,282	1,749
Ethiopia	4,095	2,328	1,166	1,314
Netherlands	2,482	1,844	1,085	933
Sugar and preparations and honey:	39,387	15,669	22,299	15,376
U.S.S.R.	340	4,542	1,957	7,679
China, Mainland	3,964	1,661	5,818	5,666
Poland	6,587	4,584	5,567	740
Cuba	3,260	815	2,335	---
Dairy products	14,685	16,229	16,138	13,643
Australia	3,563	5,503	5,326	4,748
Netherlands	4,126	3,972	3,915	2,537
United Kingdom	4,377	2,879	3,194	2,439
United States	396	2,129	1,664	1,530
Denmark	1,712	860	1,187	1,059
Spices	11,999	8,725	11,747	8,965
India	7,605	4,105	4,917	4,339
China, Mainland	70	1,043	1,375	1,453
Pakistan	155	272	2,188	774
Iran	761	558	488	718
Japan	1,526	1,133	425	---
Other agricultural imports	16,613	11,960	12,953	10,949
Total agricultural imports ...:	202,791	121,180	187,949	156,814

Compiled from United Nations data.

Table 27.--U.S. share of agricultural imports of selected countries, calendar years 1962-67

Country	1962	1963	1964	1965	1966	1967
	-- Percent --					
Ceylon	3.1	4.3	2.1	3.7	3.9	6.8
Iran	NA	30.3	20.1	24.7	29.2	20.3
Pakistan	72.6	70.8	73.7	73.3	52.6	56.5
Philippines...	53.8	47.2	40.7	35.5	45.2	45.6

NA = Not available. Compiled from United Nations data.

(table 29). These entries accounted for 60 percent of total farm imports in 1967, up sharply from 42 percent the year before, but slightly below the 63 percent share in 1964.

The United States remained the leading supplier of Pakistan's total agricultural imports although our share fell to 56 percent in 1967 from 74 percent in 1964. By commodity grouping, U.S. shares of Pakistan's leading farm imports in 1967 were: Wheat and flour, 65 percent; fats and oils, 65 percent; feed grains, 99 percent; dairy products, 16 percent; cotton, 29 percent; and tobacco, virtually 100 percent.

Ranking second through fifth were Australia, Canada, Afghanistan, and Mainland China. Australia supplied one-fourth of the wheat and flour and 5 percent of fats and oils. Imports from Canada were mainly wheat. Afghanistan provided 88 percent of Pakistan's imports of fruits and nuts. Mainland China was the source of three-fifths of the rice in 1967 although Burma supplied nearly all of Pakistan's rice imports during the preceding 3 years. Other important sources were Ceylon (fats and oils), Turkey (cotton), and the Netherlands (dairy products).

Philippines.--Rice, wheat and flour, dairy products, and cotton accounted for nearly three-fourths of Philippine farm imports in 1967. Rice regained its usual lead with \$46 million after dropping to fourth place the year before when these takings came to only \$15 million (table 30). Wheat and flour imports rose steadily from \$33 million in 1964 to \$40 million in 1967. Imports of dairy products followed a similar upward trend.

At 46 percent, the U.S. share of Philippine imports of farm products in 1967 was near the 1962-67 average. The United States was the leading source of wheat and flour, cotton, fruits and nuts, and animal feeds, and an important supplier of rice, dairy products, and other grain preparations.

Other important sources of Philippine agricultural purchases in 1967 include Thailand and Egypt (UAR) for rice; Netherlands, New Zealand, and Australia for dairy products; Mexico for cotton; Japan for fruits; and Argentina for meats.

Table 28.--Major agricultural imports of Iran,
calendar years 1964-67

Commodity and country	1964	1965	1966	1967
	-- 1,000 dollars --			
Animal and vegetable oils and fats . . .	14,770	24,367	26,243	26,582
United States	12,324	22,509	20,470	8,755
U.S.S.R.	6	25	1,616	7,925
Bulgaria	---	---	1	3,271
West Germany	767	602	656	864
Sugar and preparations and honey ...	56,837	37,178	20,797	16,131
U.S.S.R.	23,100	2,758	9,990	6,089
Taiwan	7,626	6,821	755	57
Cuba	4,116	1,202	4,097	3,965
Belgium-Luxembourg	3,103	2,548	1,315	1,486
Turkey	5,606	4,844	1	---
Wheat and flour	13,547	39,693	11,384	13,414
United States	6,956	11,176	5,984	8,469
Australia	4,996	15,509	4,665	4,576
France	102	7,721	---	17
Syria	892	2,025	64	---
Coffee, tea, cocoa, spices, etc. ...	11,698	18,952	13,222	10,896
Ceylon	4,112	8,343	6,673	4,392
India	5,268	7,395	4,198	3,971
Wool	3,221	5,264	6,890	9,992
Australia	2,999	4,117	4,685	4,608
Iraq	138	483	1,305	2,774
Lebanon	---	---	---	1,065
United Kingdom	86	119	159	531
Dairy products and eggs	6,187	6,230	8,014	7,442
Netherlands	1,096	1,336	2,791	2,491
United States	2,404	1,819	1,971	932
Israel	492	461	701	1,132
Bulgaria	88	819	713	909
Denmark	381	462	399	306
Rubber, natural	3,226	3,930	6,927	5,306
Malaysia	2,052	2,538	3,401	3,041
United States	803	955	1,908	946
Other agricultural imports	10,819	16,703	16,802	16,243
Total agricultural imports	120,305	152,317	110,279	106,006

Compiled from United Nations data.

Table 29.--Major agricultural imports of Pakistan,
calendar years 1964-67

Commodity and country	1964	1965	1966	1967
-- 1,000 dollars --				
Wheat and flour	135,211	116,628	63,844	146,999
United States	125,470	112,394	48,724	95,055
Australia	2,954	1,619	7,677	36,671
Canada	6,783	2,236	7,442	14,623
Animal and vegetable fats and oils ..	28,709	49,714	41,181	40,881
United States	22,194	41,057	26,483	26,490
Ceylon	5,056	4,543	5,784	3,969
Australia	568	1,057	2,286	2,043
West Germany	47	1,192	2,156	1,485
Coarse grains	93	28	36	14,249
United States	87	8	---	14,130
Rice	9,796	6,633	11,143	10,987
Burma	9,754	5,302	9,476	2,710
China, Mainland	---	---	1,665	6,663
Thailand	---	964	1	1,262
Fruits, nuts, and preparations	5,400	7,503	9,885	8,222
Afghanistan	3,291	5,321	8,317	7,231
Iran	855	1,030	598	148
Iraq	476	385	691	451
Coffee, tea, cocoa, spices, etc.	3,354	3,540	3,549	5,311
Iran	722	460	1,290	524
Indonesia	2	---	7	2,439
Afghanistan	535	457	575	493
India	915	859	2	1
Rubber, natural	3,424	3,093	4,049	2,701
Malaya, Federation of	2,342	2,135	613	572
Singapore	165	101	899	1,385
Ceylon	706	661	475	407
Indonesia	33	---	2,040	238
Dairy products and eggs	4,231	4,261	1,401	2,527
United States	3,668	3,536	365	407
Netherlands	347	496	632	820
Cotton	1,516	2,163	1,489	1,841
United States	1,405	2,161	1,257	532
Turkey	---	---	208	1,099
Tobacco, unmanufactured	4,437	1,190	1,856	1,722
United States	4,432	1,184	1,856	1,719
Other agricultural imports	18,737	26,417	12,679	11,241
Total agricultural imports	214,908	221,170	151,112	246,681

Compiled from United Nations data.

Table 30.--Major agricultural imports of the Philippines,
calendar years 1964-67

Commodity and country	1964	1965	1966	1967
	-- 1,000 dollars --			
Rice	36,049	64,640	15,171	45,759
Thailand	13,751	15,165	6,970	14,166
Burma	10,260	32,406	4,229	4,614
United States	10,883	10,110	94	10,177
UAR (Egypt)	---	---	2,152	8,833
Cambodia	1,155	6,959	---	2,269
Wheat and flour	32,933	34,375	38,954	39,581
United States	13,469	20,393	28,948	33,895
Canada	13,669	10,157	5,041	162
Australia	4,699	604	137	1,154
France	281	1,127	1,509	999
Italy	46	223	548	1,612
Japan	9	503	1,382	825
Dairy products and eggs	26,093	28,452	31,065	32,762
Netherlands	11,483	12,121	8,898	9,013
United States	6,400	6,748	7,659	5,268
New Zealand	2,618	3,629	6,095	4,909
Australia	2,653	2,710	4,599	5,997
United Kingdom	1,329	1,010	1,769	1,827
Switzerland	745	1,005	1,183	1,037
Belgium-Luxembourg	48	19	198	2,917
Cotton	17,739	15,777	25,977	19,803
United States	14,449	11,111	16,868	14,839
Mexico	1,429	3,511	7,517	2,439
Brazil	707	90	129	156
Other grain preparations	5,875	6,313	6,495	7,782
Australia	2,800	3,242	3,571	4,410
United States	1,565	1,704	1,429	1,290
Canada	1,344	1,084	860	1,332
Fruits, nuts, and preparations	5,639	5,585	7,626	7,278
United States	3,722	3,895	4,797	4,232
Japan	923	920	1,579	1,440
Australia	592	302	791	902
Animal feeds	3,359	3,171	3,793	6,399
United States	1,040	1,243	1,202	3,083
Peru	1,125	315	383	1,271
Australia	816	412	1,068	654
Japan	268	1,050	917	497
Meats and preparations	6,482	5,783	9,185	6,309
Argentina	2,733	2,511	4,419	2,002
Australia	1,782	1,473	1,848	1,368
France	571	320	726	1,075
Other agricultural imports	27,007	23,350	26,683	28,718
Total agricultural imports	161,176	187,446	164,949	194,391

Compiled from United Nations data.

Table 31.--Ceylon's total agricultural imports and imports from the United States, calendar years 1964-67

SITC Code Sect. : Group or Div. : Subgroup	Commodity	World				United States			
		1964	1965	1966	1967	1964	1965	1966	1967
-- 1,000 dollars --									
00	Live animals	335	336	513	313	20	6	20	16
01	Meats and preparations	744	660	908	319	27	3	5	3
02	Dairy products and eggs	14,685	16,229	16,138	13,643	396	2,129	1,664	1,530
04	Cereals and preparations	103,811	51,928	101,967	92,337	3,375	2,235	4,842	8,381
:041, 046	Wheat and wheat flour	28,918	20,642	23,734	47,154	2,945	2,233	4,832	7,957
:042	Rice	68,532	30,329	77,035	43,401	---	---	---	411
:043-045	Coarse grains	333	120	130	752	---	---	---	13
:047, 048	Other grain preparations	6,028	837	1,068	1,030	430	2	10	16
:051-053	Fruits, nuts, and preparations	1,887	1,318	1,756	1,388	4	---	---	213
:054-055	Vegetables and preparations	22,657	17,626	24,043	17,326	66	21	2	3
06	Sugar and preparations and honey	39,387	15,669	22,299	15,376	---	---	---	---
07	Coffee, tea, cocoa, spices, etc.	12,000	8,725	11,747	8,965	---	---	---	---
08	Feeding stuff for animals	218	264	695	652	5	22	40	24
11	Beverages, excl. distilled alcoholic	183	117	111	104	---	---	---	---
:121.0	Tobacco, unmanufactured	1,522	589	722	169	292	---	529	128
*21	Hides, skins, & furs, undressed	---	6	7	---	---	---	---	---
22	Oilseeds, oilnuts, & oil kernels	38	136	98	59	---	---	---	---
:261-265	Natural fibers	983	2,056	1,338	1,240	---	2	---	---
*262	Wool	1	2	---	---	---	---	---	---
:263.1-263.2	Cotton	905	2,038	1,320	1,218	---	---	---	---
:	Animal & vegetable oils & fats	1,525	1,574	1,623	1,504	24	---	18	218
:091.3, 411.3	Animal fats, incl. lard	1,039	1,099	971	855	24	---	---	---
:421, 422	Vegetable oils	271	447	617	603	---	---	14	218
:091.4, 431	Animal and vegetable oils and fats and waxes, processed	215	28	35	46	---	---	4	---
:231.1	Rubber, natural	---	---	---	---	---	---	---	---
29	Other	2,816	3,947	3,984	3,419	59	86	143	170
:099, 551.1, :599.5	Total	202,791	121,180	187,949	156,814	4,268	4,517	7,307	10,702

*Hides and skins exclude waste and used leather (211.8). Wool excludes carded and combed wool or other animal hair (262.7), wool tops (262.8), and waste of wool and of other animal hair (262.9).

Table 32.--Iran's total agricultural imports and imports from the United States, calendar years 1964-67

SITC Code Sect. : Group or Div. : Subgroup	Commodity	World				United States			
		1964	1965	1966	1967	1964	1965	1966	1967
		-- 1,000 dollars --							
00	Live animals	1,109	968	2,535	1,734	3	39	9	4
01	Meats and preparations	351	1,106	470	419	40	60	11	25
02	Dairy products and eggs	6,187	6,230	8,014	7,442	2,404	1,819	1,971	932
04	Cereals and preparations	14,702	46,217	16,090	15,517	7,150	11,260	6,087	8,699
	:041, 046 : Wheat and wheat flour	13,547	39,693	11,384	13,414	6,956	11,176	5,984	8,469
	:042 : Rice	397	5,423	4,002	1,264	---	8	7	13
	:043-045 : Coarse grains	353	576	191	251	101	8	13	45
	:047, 048 : Other grain preparations	405	525	513	588	93	68	83	172
	:051-053 : Fruits, nuts, and preparations	900	1,360	1,198	701	212	52	61	123
	:054-055 : Vegetables and preparations	208	207	202	208	31	20	32	49
06	Sugar and preparations and honey	56,837	37,178	20,797	16,131	422	---	2	7
07	Coffee, tea, cocoa, spices, etc.	11,698	18,952	13,222	10,896	72	23	25	23
08	Feeding stuff for animals	148	680	1,601	2,519	20	222	698	882
11	Beverages, excl. distilled								
	: alcoholic	31	25	30	58	1	---	2	2
	:121.0 : Tobacco, unmanufactured	---	---	---	---	---	---	---	---
*21	Hides, skins, & furs, undressed	2,407	1,530	1,794	2,737	---	8	14	45
22	Oilseeds, oilnuts, & oil kernels	468	243	171	311	7	---	1	3
	:261-265 : Natural fibers	3,723	5,758	7,273	11,383	1	---	8	---
	:*262 : Wool	3,221	5,264	6,890	9,992	---	---	8	---
	:263.1-263.2 : Cotton	3	---	---	1	1	---	---	---
	: Animal & vegetable oils & fats	14,770	24,367	26,243	26,582	12,324	22,509	20,470	8,755
	:091.3, 411.3 : Animal fats, incl. lard	2,868	3,886	3,773	4,509	2,609	3,845	3,613	4,496
	:421, 422 : Vegetable oils	10,492	19,341	21,415	20,979	9,583	18,581	16,793	4,234
	:091.4, 431 : Animal and vegetable oils and fats								
	: and waxes, processed	1,410	1,140	1,055	1,094	132	83	64	25
	:231.1 : Rubber, natural	3,226	3,930	6,927	5,306	803	955	1,908	946
29	:099, 551.1, : Other	3,540	3,566	3,712	4,062	693	697	854	1,070
	: 599.5								
	Total	120,305	152,317	110,279	106,006	24,183	37,664	32,153	21,565

*Hides and skins exclude waste and used leather (211.8). Wool excludes carded and combed wool or other animal hair (262.7), wool tops (262.8), and waste of wool and of other animal hair (262.9).

Table 33.--Pakistan's total agricultural imports and imports from the United States, calendar years 1964-67

SITC Code	Sect. : Group or Div. : Subgroup	Commodity	World				United States			
			1964	1965	1966	1967	1964	1965	1966	1967
-- 1,000 dollars --										
00	:	: Live animals	1	19	36	97	---	18	---	---
01	:	: Meats and preparations	225	232	256	182	72	102	143	86
02	:	: Dairy products and eggs	4,231	4,261	1,401	2,527	3,668	3,536	365	407
04	:	: Cereals and preparations	145,887	124,115	75,699	172,991	125,696	112,531	48,765	109,243
	:041, 046	: Wheat and wheat flour	135,211	116,628	63,844	146,999	125,470	112,394	48,724	95,055
	:042	: Rice	9,796	6,633	11,143	10,987	1	20	---	9
	:043-045	: Coarse grains	93	28	36	14,249	87	8	---	14,130
	:047, 048	: Other grain preparations	787	826	676	756	138	109	41	49
	:051-053	: Fruits, nuts, and preparations	5,400	7,503	9,885	8,222	38	57	78	48
	:054-055	: Vegetables and preparations	1,792	1,628	899	1,163	23	43	65	60
06	:	: Sugar and preparations and honey	3,063	11,634	1,659	319	55	38	14	74
07	:	: Coffee, tea, cocoa, spices, etc.	3,354	3,540	3,549	5,311	38	51	57	41
08	:	: Feeding stuff for animals	31	33	16	12	---	3	3	5
11	:	: Beverages, excl. distilled								
	:	: alcoholic	451	608	357	344	65	75	43	64
	:121.0	: Tobacco, unmanufactured	4,437	1,190	1,856	1,722	4,432	1,184	1,856	1,719
*21	:	: Hides, skins, & furs, undressed	65	29	41	69	---	6	---	---
22	:	: Oilseeds, oilnuts, & oil kernels	3,523	2,346	3,038	1,476	---	1	2	14
	:261-265	: Natural fibers	2,324	3,142	2,184	3,691	1,405	2,161	1,257	532
	:*262	: Wool	641	849	540	1,671	---	---	---	---
	:263.1-263.2	: Cotton	1,516	2,163	1,489	1,841	1,405	2,161	1,257	532
	:	: Animal & vegetable oils & fats	28,709	49,714	41,181	40,881	22,194	41,057	26,483	26,490
	:091.3, 411.3	: Animal fats, incl. lard	7,025	7,951	6,976	15,545	6,329	6,773	3,533	10,267
	:421, 422	: Vegetable oils	21,489	39,789	31,513	24,454	15,787	34,262	22,928	16,096
	:091.4, 431	: Animal and vegetable oils and fats								
	:	: and waxes, processed	195	1,974	2,692	882	78	22	22	127
	:231.1	: Rubber, natural	3,424	3,093	4,049	2,701	38	70	---	2
29	:099, 551.1,									
	: 599.5	: Other	7,991	8,083	5,006	4,973	759	1,105	391	517
	:	: Total	214,908	221,170	151,112	246,681	158,483	162,038	79,522	139,302

*Hides and skins exclude waste and used leather (211.8). Wool excludes carded and combed wool or other animal hair (262.7), wool tops (262.8), and waste of wool and of other animal hair (262.9).

Table 34.--Philippines' total agricultural imports and imports from the United States, calendar years 1964-67

SITC Code Sect. : Group or Div. : Subgroup	Commodity	World				United States				
		1964	1965	1966	1967	1964	1965	1966	1967	
-- 1,000 dollars --										
00	: Live animals	615	862	241	342	169	40	21	24	
01	: Meats and preparations	6,482	5,783	9,185	6,309	373	399	449	421	
02	: Dairy products and eggs	26,093	28,452	31,065	32,762	6,400	6,748	7,659	5,268	
04	: Cereals and preparations	75,203	105,552	60,945	93,822	26,031	32,234	30,620	45,803	
:041, 046	: Wheat and wheat flour	32,933	34,375	38,954	39,581	13,469	20,393	28,948	33,895	
:042	: Rice	36,049	64,640	15,171	45,759	10,883	10,110	94	10,177	
:043-045	: Coarse grains	346	224	325	700	114	27	149	441	
:047, 048	: Other grain preparations	5,875	6,313	6,495	7,782	1,565	1,704	1,429	1,290	
:051-053	: Fruits, nuts, and preparations	5,639	5,585	7,626	7,278	3,722	3,895	4,797	4,232	
:054-055	: Vegetables and preparations	1,323	1,794	1,891	2,784	755	1,186	921	1,200	
06	: Sugar and preparations and honey	265	320	127	228	70	47	35	84	
07	: Coffee, tea, cocoa, spices, etc.	3,732	4,032	3,695	4,432	2,342	2,110	2,234	3,131	
08	: Feeding stuff for animals	3,359	3,171	3,793	6,399	1,040	1,243	1,202	3,083	
11	: Beverages, excl. distilled : alcoholic	173	169	225	329	6	18	28	38	
:121.0	: Tobacco, unmanufactured	618	939	2,288	3,543	275	783	2,079	3,213	
*21	: Hides, skins, & furs, undressed	555	460	599	793	338	346	447	636	
22	: Oilseeds, oilnuts, & oil kernels	1,202	2,321	2,963	1,332	1,177	2,270	2,870	824	
:261-265	: Natural fibers	19,891	17,412	27,869	21,781	14,530	11,121	16,881	14,865	
:*262	: Wool	27	3	39	42	5	3	1	3	
:263.1-263.2	: Cotton	17,739	15,777	25,977	19,803	14,449	11,111	16,868	14,839	
:	: Animal & vegetable oils & fats	5,435	4,663	4,850	4,979	2,598	2,075	1,311	1,696	
:091.3, 411.3	: Animal fats, incl. lard	1,990	2,103	2,074	1,791	1,464	1,749	928	1,178	
:421, 422	: Vegetable oils	3,239	2,426	2,458	2,770	1,042	241	242	397	
:091.4, 431	: Animal and vegetable oils and fats : and waxes, processed	206	134	318	418	92	85	141	121	
:231.1	: Rubber, natural	3,399	2,383	2,687	1,577	62	110	143	56	
29	:099, 551.1, : 599.5	: Other	7,192	3,548	4,900	5,701	5,761	2,012	2,904	4,143
:	: Total	161,176	187,446	164,949	194,391	65,649	66,637	74,601	88,717	

*Hides and skins exclude waste and used leather (211.8). Wool excludes carded and combed wool or other animal hair (262.7), wool tops (262.8), and waste of wool and of other animal hair (262.9).

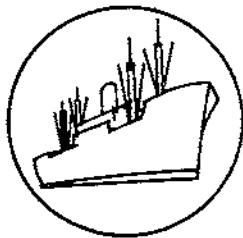

Export Highlights

U.S. AGRICULTURAL EXPORTS, JULY-MARCH 1969/70

March 1970 exports of agricultural products totaled \$563 million, up 9 percent from year-earlier movements. Large gains were noted for wheat, rice, cotton, inedible tallow, almonds, hides and skins, and vegetable oils. Exports of soybeans, fruits and vegetables, feed grains, and tobacco approximated the high levels of 1969. During July-March 1969/70, agricultural exports advanced to \$4,932 million, over one-fifth above the year-ago period (table 35). Expanded exports of cotton, feed and food grains, fruits, vegetables, soybeans, vegetable oils, inedible tallow, hides and skins, protein meal, and tobacco contributed most to the 9-month gain.

Exports of animals and animal products increased 13 percent in July-March 1969/70. Total export value of animal fats, oils, and greases advanced by two-fifths to \$147 million, reflecting larger shipments of lard and higher prices for inedible tallow. Hide and skin sales were 28 percent above the \$93 million level of 1968/69 largely because of increased purchases by Eastern Europe, Japan, EC countries, and the U.S.S.R. Value of total meat exports rose slightly because of higher prices, but quantity fell. Exports of variety meats were up, while those of pork declined. Canadian and Japanese purchases of U.S. pork were down 29 and 6 million pounds, respectively, in July-March 1969/70 from the same period in 1968/69.

Cotton exports advanced to 2 million bales in July-March, up from the 1.7 million a year earlier. The gain largely reflected increased shipments to developing countries principally India, South Vietnam, and Indonesia. Exports to Japan totaled \$53 million, compared with \$43 million in July-March 1968/69.

Overseas deliveries of fruits and preparations were stimulated by substantial gains in U.S. production as well as lower prices for many products. Meanwhile, Australia and South Africa offered less competition because of their low production. Our July-March deliveries were up one-fifth from a year earlier. The sharpest value gains were recorded for oranges, fruit cocktail, canned peaches, and fresh grapes.

U.S. exports of grains and preparations were running 24 percent above levels of July-March 1969/70. Feed grain exports were two-fifths above the reduced levels of 1968/69 when strikes hampered movements at Atlantic and Gulf ports. In addition foreign production of feed grains was down last year in some major exporting countries. The export gain in feed grains was mainly to Japan and West European countries outside the EC. For example, exports to Spain totaled 744,000 tons against only 140,000 in July-March 1968/69.

Larger takings by industrial and developing countries boosted U.S. wheat and flour exports 64 million bushels above the relatively low 369 million bushel level of July-March 1968/69. Nationally, larger exports were noted for Japan, Colombia, Turkey, Switzerland, Brazil, Venezuela, India, Tunisia, and Nigeria. Wheat exports to the EC were down sharply because of increased West European production.

Table 35.--U.S. agricultural exports: Value by commodity,
July-March 1968/69 and 1969/70

Commodity	July-March		Change
	1968/69	1969/70 ^{1/}	
	-- Million dollars --		Percent
Animals and animal products:			
Dairy products	98	87	-11
Fats, oils, and greases	105	147	+40
Hides and skins	93	119	+28
Meats and meat products	109	116	+6
Poultry products	44	42	-5
Other	57	53	-7
Total animals and products	506	574	+13
Cotton, excluding linters	200	238	+19
Fruits and preparations	214	259	+21
Grains and preparations:			
Feed grains, excluding products ...	574	788	+37
Rice, milled	192	239	+24
Wheat and flour	617	686	+11
Other	60	74	+23
Total grains and preparations ...	1,443	1,787	+24
Feeds and fodders, excl. protein meal:			
Corn byproducts	23	26	+13
Alfalfa meal	15	16	+7
Other	44	46	+5
Total feeds and fodders	82	88	+7
Oilseeds and products:			
Cottonseed and soybean oils	69	129	+87
Soybeans	591	756	+28
Protein meal	178	236	+33
Other	64	65	+2
Total oilseeds and products	902	1,186	+31
Tobacco, unmanufactured	365	432	+18
Vegetables and preparations	123	140	+14
Other	207	228	+10
Total exports	4,042	4,932	+22

^{1/} Preliminary.

U.S. rice exports in July-March were about one-fourth above the level of the previous year. The EC, South Africa, United Kingdom, and Asian countries -- including South Vietnam and Indonesia -- purchased more U.S. rice this July-March. Improved production and larger stocks in many of the major exporting countries in Asia are expected to discourage U.S. exports in the next few months.

At 289 million bushels, U.S. exports of soybeans in July-March 1969/70 surpassed the total volume for 1968/69. Demand continued strong in Western Europe, especially in the EC. Because of the EC's high feed grain prices, West European feed manufacturers are substituting attractively priced soybeans for feed grains in livestock rations. Japan, the largest national outlet for U.S. soybeans, took 68 million bushels in July-March 1969/70, up 31 percent.

U.S. exports of unmanufactured tobacco were nearly one-fifth above the year-earlier levels. Higher prices for tobacco exports and the high quality crop of 1969 including more stemmed tobacco (which commands a premium price) contributed to sales gain.

U.S. exports of vegetables and preparations were about one-sixth above the level in July-March 1968/69. Dried beans, dried peas, canned tomatoes, and fresh vegetables led the increases for this group.

U.S. Agricultural Exports to the EC, July-March 1969/70

EC purchases of U.S. farm products in July-March totaled \$1,041 million, up about 10 percent from same months in 1968/69. Substantial gains in nonvariable-levy commodities accounted for all of the increase. Commodities subject to the EC variable levies were valued at \$271 million, 13 percent below a year earlier. The decrease reflected sharply reduced deliveries of feed grains and wheat. Rice exports, on the other hand, were up about two-fifths. Other variable-levy items remained near the low levels of a year earlier.

Exports of nonvariable-levy commodities were valued at \$770 million in July-March 1969/70, nearly one-fourth above those of 1968/69 (table 36). Soybeans and products made up about two-thirds of this gain. Increased exports of fruits and vegetables are associated with larger U.S. production and competitive prices. Oranges and canned fruits showed the largest gain for this group. Exports of cattle hides also improved in July-March as demand for leather products increased in the EC. Increased purchases of tobacco by West Germany and the Netherlands resulted in a 9-percent overall gain for this commodity.

Our exports of cotton were down because of increased foreign use of manmade fibers, expanded overseas production, and limited U.S. supplies. Exports of corn byproducts increased. These processed items, mainly gluten feed, are exempt from the variable levy.

Table 36.--U.S. exports to the EC: Value by commodity,
July-March 1968/69 and 1969/70

Commodity	March		July-March	
	1969	1970	1968/69	1969/70
-- 1,000 dollars --				
Variable-levy commodities: <u>1/</u>				
Feed grains	20,768	21,005	208,810	185,922
Corn	20,719	20,987	194,702	178,133
Grain sorghums	49	18	9,398	7,745
Barley	0	0	2,935	0
Oats	0	0	1,775	44
Rice	1,368	2,968	19,142	28,474
Rye grain	0	0	690	121
Wheat grain	10,772	4,305	65,087	34,382
Wheat flour	99	53	759	773
Beef and veal, excl. variety meats ..	24	30	394	281
Pork, excl. variety meats	23	13	188	232
Lard <u>2/</u>	4	3	118	176
Dairy products	62	18	433	310
Poultry and eggs	1,564	827	10,808	10,301
Live poultry	190	135	1,606	1,199
Broilers and fryers	187	16	931	406
Stewing chickens	0	0	14	0
Turkeys	1,050	485	7,418	7,176
Other fresh poultry	13	0	98	58
Eggs	124	191	741	1,462
Other	1,129	900	6,405	9,704
Total	35,813	30,122	312,834	270,676
Nonvariable-levy commodities:				
Canned poultry <u>3/</u>	18	4	135	48
Cotton, excl. linters	1,509	1,599	18,160	14,573
Fruits and preparations	4,204	4,160	34,061	50,786
Fresh fruits	1,852	1,164	10,617	13,214
Citrus	1,780	1,050	10,390	12,735
Oranges and tangerines	994	240	3,261	6,830
Lemons and limes	539	601	5,885	4,595
Grapefruits	247	209	1,243	1,307
Other	0	0	1	3
Apples	0	0	0	7
Grapes	0	2	76	171
Other	72	112	151	301
Dried fruits	260	411	6,677	7,896
Raisins	92	97	1,614	1,535
Prunes	160	118	4,874	5,039
Other	8	196	189	1,322
Fruit juices	952	1,165	3,924	6,303
Orange	600	649	2,448	4,013
Grapefruit	223	422	792	1,316
Other	129	94	684	974
Canned fruits <u>4/</u>	1,051	1,305	12,054	22,295
Peaches	157	472	3,397	10,108
Fruit cocktail	453	668	3,896	5,682
Pineapples	382	123	4,254	3,358
Other	59	42	507	2,647

Continued--

Table 36.--U.S. exports to the EC: Value by commodity,
July-March 1968/69 and 1969/70--Continued

Commodity	March		July-March	
	1969	1970	1968/69	1969/70
-- 1,000 dollars --				
Nonvariable-levy commodities--Con.:				
Other fruits	89	115	789	1,078
Vegetables and preparations	1,047	1,821	13,337	17,617
Pulse	252	879	7,466	11,482
Dried beans	126	580	3,100	6,783
Dried peas	126	299	4,366	4,699
Fresh vegetables	206	158	1,046	568
Canned vegetables	106	223	1,616	1,384
Asparagus	23	106	1,003	606
Other	83	117	613	778
Other vegetables and preparations ..	483	561	3,209	4,183
Hides and skins	1,859	1,277	15,698	16,363
Cattle hides	1,312	1,116	11,821	14,074
Calf and kip skins	262	54	1,446	633
Other	285	107	2,431	1,656
Oilseeds and products	69,475	59,776	366,225	450,664
Oil cake and meal	28,530	17,390	117,382	134,166
Soybean	28,254	17,190	111,585	148,691
Other	276	200	5,797	5,475
Oilseeds	39,789	41,116	237,697	283,971
Soybeans	39,700	41,054	216,508	273,245
Flaxseeds	0	0	16,927	8,593
Other	89	62	4,262	2,133
Vegetable oils	1,156	1,270	11,146	12,527
Cottonseed	258	782	2,856	5,398
Soybean	10	7	65	245
Linseed	2	8	4,989	867
Other	886	473	3,236	6,017
Tallow <u>3/</u>	1,097	1,777	13,078	4,855
Tobacco, unmanufactured	12,146	10,008	89,111	97,107
Variety meats, fresh or frozen <u>3/</u> ...	4,308	2,857	21,346	28,939
Nuts and preparations	183	930	1,759	17,211
Hops	261	227	1,077	1,184
Corn byproducts, feed <u>5/</u>	4,613	2,750	20,776	24,300
Food for relief and charity	0	0	363	571
Other	4,364	4,577	34,606	45,890
Total nonvariables	105,084	91,763	629,732	770,108
Total EC	140,897	121,885	942,566	1,040,784

1/ Grains, poultry, and pork were subject to variable levies beginning on July 30, 1962; rice, on Sept. 1, 1964; and beef and dairy products, on Nov. 1, 1964. 2/ Lard for food is a variable-levy commodity, while lard for industrial use is bound in the General Agreement on Tariffs and Trade (GATT) at 3 percent ad valorem. U.S. lard is for food use. 3/ Although canned poultry, tallow, and variety meats are subject to variable levies, these cannot exceed the amount of import duties bound in GATT. 4/ Variable levy on sugar-added content. 5/ Mainly corn gluten feed and meal, which are nonvariable-levy commodities; but may contain small quantities of other corn products, subject to variable levies (see "Export Highlights, March 1970").

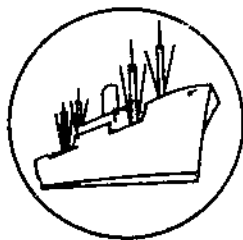

Import Highlights

U.S. AGRICULTURAL IMPORTS, JULY-MARCH 1969/70

March imports of agricultural products by the United States totaled \$513 million, well above February's \$449 million and \$475 million recorded in March 1969. U.S. purchases of imported coffee this March declined to \$96 million, off \$7 million from a month earlier. But sugar entries rose in value to \$56 million from \$36 million the previous month.

For July-March 1969/70, U.S. agricultural imports totaled \$4,045 million, up 13 percent from a year earlier. Supplementary imports gained 12 percent to \$2,474 million, and complementary products were 13 percent higher at \$1,571 million (table 37).

Among supplementary commodities, imports were larger for cattle, meat, cheese, eggs, grain preparations, sugar, fresh vegetables, beverages, and animal feed. A domestic shortage and lower foreign prices created heavy import demand for eggs, particularly shell eggs. The surge in shell egg imports began during December when value jumped to \$470,000 from \$72,000 the previous month. In March, they began to decline after reaching a high of \$2.8 million in February (table 38).

Gains in complementary imports were centered mainly in coffee, cocoa, rubber, and spices. A large part of the increase in tropical products was accounted for by higher unit prices. The average unit value for coffee imported this March was 42 cents per pound, compared with less than 34 cents a year earlier. Other unit values and increases from March 1969 were as follows: cocoa beans, 37 cents per pound (3 cents), crude rubber, 21 cents per pound (3 cents), and unground black pepper, 45 cents per pound (19 cents).

Table 38.--U.S. imports of eggs: Value by month, July-March 1969/70

Month	Shell eggs	Eggs, not in shell
-- 1,000 dollars --		
1969:		
July	101	1
August	81	73
September	56	56
October	73	392
November	72	334
December	470	512
1970:		
January	1,618	409
February	2,802	220
March	1,046	344

Table 37.--U.S. agricultural imports: Value by commodity,
July-March 1968/69 and 1969/70

Commodity or commodity group	July-March		Change
	1968/69	1969/70 ^{1/}	
	Million dollars		Percent
<u>Supplementary</u>			
Animals and animal products:			
Cattle, dutiable	71	81	+14
Dairy products	75	88	+17
Hides and skins, excluding fur	40	38	-5
Meats and meat products, excluding poultry:			
Beef and veal	390	507	+30
Pork	159	185	+16
Other meats and products	46	67	+46
Wool, apparel	71	59	-17
Other animals and animal products	64	76	+19
Total animals and products	916	1,101	+20
Cotton, raw, excluding linters	9	6	-33
Feeds and fodders, excluding oil cake	11	19	+73
Fruits and preparations	126	121	-4
Grains and preparations	38	48	+26
Nuts and preparations, edible	85	68	-20
Oilseeds, oilnuts, and products:			
Coconut oil	46	43	-7
Copra	37	36	-3
Olive oil	13	13	0
Other oilseeds and products	61	63	+3
Seeds and nursery stock, excluding oilseeds	28	30	+7
Sugar and molasses:			
Sugar, cane	441	479	+9
Molasses, inedible	25	29	+16
Tobacco, unmanufactured	97	95	-2
Vegetables and preparations	144	160	+11
Wines and malt beverages:			
Wines	72	97	+35
Malt beverages	18	22	+22
Other supplementary vegetable products	42	43	+2
Total supplementary products	2,209	2,474	+12
<u>Complementary</u>			
Bananas, fresh	134	128	-4
Cocoa and chocolate:			
Cocoa beans	89	166	+87
Cocoa and chocolate, prepared	28	29	+4
Coffee:			
Coffee, green or crude	736	789	+7
Coffee, soluble	13	35	+159
Drugs, crude	19	19	0
Essential oils	25	21	-16
Fibers, unmanufactured	15	14	-7
Rubber, crude:			
Rubber, crude, dry form	140	203	+45
Rubber, latex	22	21	-5
Silk, raw	11	10	-9
Spices	34	39	+15
Tea, crude	39	40	+3
Wool, carpet	32	32	0
Other complementary products	29	25	-14
Total complementary products	1,366	1,571	+13
Total agricultural imports	3,575	4,045	+13

^{1/} Preliminary.

Table 38.--U.S. agricultural imports: Quantity and value by commodity,
March and July-March 1968/69 and 1969/70

Commodity	Unit	March				July-March			
		Quantity		Value		Quantity		Value	
		1969	1970 1/	1969	1970 1/	1968/69	1969/70 1/	1968/69	1969/70 1/
		Thou- sands	Thou- sands	1,000 dollars	1,000 dollars	Thou- sands	Thou- sands	1,000 dollars	1,000 dollars
Supplementary:									
Animals and animal products									
Animals, live									
Baby chicks	No.	304	218	231	137	2,313	2,593	1,660	1,576
Cattle, dutiable	No.	77	110	5,668	8,953	754	854	70,557	81,431
Cattle for breeding, free	No.	2	2	630	920	12	14	5,071	6,414
Horses	No.	2/	2/	777	788	3/	2/	10,178	9,856
Other, including live poultry	---	3/	3/	88	289	3/	2/	1,415	2,199
Total animals, live	---	---	---	7,394	11,087	---	---	88,881	101,476
Dairy products									
Blue-mold cheese, including Roquefort	Lb.	715	568	487	422	4,882	5,427	3,561	4,109
Cheddar	Lb.	731	1,380	262	585	7,061	8,286	2,660	3,334
Colby	Lb.	194	114	53	38	5,240	5,056	1,680	1,696
Edam and Gouda	Lb.	1,108	1,064	546	513	17,023	9,372	5,526	4,398
Romano, Reggiano, Parmesano, and Provoloni	Lb.	1,243	698	591	456	9,417	9,370	4,977	4,852
Pecorino	Lb.	1,378	2,046	844	1,462	12,606	14,637	7,936	10,707
Swiss	Lb.	2,600	3,352	1,372	1,728	41,277	29,789	15,652	15,692
Other	Lb.	3,258	6,779	1,054	2,615	29,826	40,299	9,843	15,342
Total cheese	Lb.	11,227	16,001	5,209	7,819	127,332	122,236	51,835	60,130
Butter	Lb.	191	76	50	32	439	416	258	228
Casein and mixtures	Lb.	10,572	12,117	2,270	2,684	88,764	94,348	19,330	20,960
Other	---	3/	3/	188	1,353	3/	3/	3,834	7,060
Total dairy products	---	---	---	7,717	11,888	---	---	75,249	88,358
Hides and skins, except furs									
Calf and kip skins	Lb.	513	335	317	134	6,628	5,216	3,409	2,689
Cattle hides	Lb.	1,035	1,158	149	178	17,117	10,512	2,341	1,785
Goat and kid skins	Lb.	1,070	891	1,019	954	4,220	5,276	3,520	5,648
Sheep and lamb skins	Lb.	3,695	7,104	3,179	4,057	35,104	30,644	26,100	21,680
Other 1/2	Lb.	2,195	1,939	820	1,070	11,124	11,483	4,907	6,405
Total hides and skins	Lb.	8,508	11,427	5,534	6,393	74,193	63,131	40,272	38,207
Meat and meat preparations									
Beef and veal:									
Canned	Lb.	8,243	10,018	3,370	3,738	88,798	103,367	36,456	40,253
Fresh or frozen	Lb.	128,015	108,594	54,381	53,605	738,941	893,656	320,106	435,765
Prepared or preserved	Lb.	5,034	6,040	3,186	3,627	53,477	50,815	33,228	31,107
Total beef and veal	Lb.	141,292	124,652	60,937	60,970	881,216	1,047,838	389,791	507,125
Mutton, goat, and lamb	Lb.	12,471	10,937	3,698	4,052	54,905	83,519	16,219	28,237
Pork:									
Fresh or frozen	Lb.	3,561	4,062	1,711	2,063	31,371	31,185	14,582	15,873
Hams and shoulders, canned, cooked, etc.	Lb.	31,494	24,585	25,445	21,585	164,628	174,444	126,993	148,540
Other	Lb.	3,512	4,201	2,187	2,768	29,978	31,993	17,169	20,417
Total pork	Lb.	38,567	32,848	29,339	26,416	225,977	237,622	158,744	184,830

Continued--

Table 34--U.S. agricultural imports: Quantity and value by commodity,
March and July-March 1968/69 and 1969/70--Continued

Commodity	Unit	March				July-March			
		Quantity		Value		Quantity		Value	
		1969	1970 1/	1969	1970 1/	1968/69	1969/70 1/	1968/69	1969/70 1/
		Thou- sands	Thou- sands	1,000 dollars	1,000 dollars	Thou- sands	Thou- sands	1,000 dollars	1,000 dollars
<u>Meats and meat preparations--Continued</u>									
Sausage casings	Lb.	3/	3/	1,927	2,487	3/	3/	15,114	19,732
Other, including meat extracts	Lb.	5,243	6,267	2,158	2,509	36,208	47,420	14,580	19,479
Total meats and meat preparations		---	---	98,059	96,434	---	---	594,458	759,403
<u>Poultry products</u>									
Eggs, dried and otherwise preserved	Lb.	108	557	64	343	1,190	3,753	652	2,340
Eggs in the shell	Doz.	42	2,801	42	1,046	389	15,563	422	6,320
Poultry meat	Lb.	28	34	63	44	273	500	626	796
Total poultry products		---	---	169	1,433	---	---	1,700	9,456
<u>Other animal products</u>									
Beeswax	Lb.	682	180	492	95	3,270	2,549	2,394	1,786
Bones, hoofs, and horns	Lb.	3/	3/	319	266	3/	3/	2,396	2,658
Bristles, crude or prepared	Lb.	487	254	1,082	713	2,458	2,056	6,167	5,633
Fats, oils, and greases	Lb.	871	1,282	94	130	12,070	13,266	1,111	1,454
Feathers and downs, crude and sorted	Lb.	397	431	663	709	4,811	3,776	6,119	5,645
Gelatin	Lb.	3,676	3,837	1,082	1,222	26,784	28,798	7,274	8,348
Hair, unmanufactured	Lb.	1,521	677	943	602	6,932	6,589	4,680	4,831
Honey	Lb.	1,193	1,050	116	122	9,202	7,213	968	846
Casein	Lb.	514	481	141	126	4,500	5,524	1,195	1,437
Rennet	Lb.	85	69	272	147	643	527	2,012	1,475
Wool, unmanufactured, except free in bond	Glb.	15,470	16,879	9,963	8,971	118,799	100,906	71,124	59,124
Other	Lb.	3/	3/	1,488	1,411	3/	3/	9,843	10,647
Total other animal products		---	---	16,655	14,514	---	---	115,283	103,884
Total animals and animal products		---	---	135,528	141,749	---	---	915,843	1,100,784
<u>Vegetable products</u>									
<u>Cotton, unmanufactured (480 lb.)</u>									
Cotton, raw	R.bale:	3	3	374	606	53	40	8,753	5,909
Linters	R.bale:	20	10	539	319	108	119	3,754	3,281
Total cotton, unmanufactured	R.bale:	23	13	913	925	161	159	12,507	9,190
<u>Fruits and preparations</u>									
Apples, fresh	Lb.	10,526	5,458	1,103	351	73,113	64,777	7,628	4,561
Apple or pear juices	Gal.	1,697	1,210	400	306	10,881	11,676	2,435	2,986
Blueberries	Lb.	755	636	198	175	11,972	11,654	2,739	2,547
Strawberries	Lb.	24,750	31,086	3,914	4,692	93,802	108,670	15,575	17,613
Other berries	Lb.	183	97	43	20	8,400	8,682	1,655	2,051
Cherries	Lb.	700	340	186	104	14,677	8,665	4,220	2,610
Dates	Lb.	1,855	1,049	169	102	26,305	21,801	2,543	2,056
Figs	Lb.	3,229	1,299	241	98	15,197	6,799	1,710	795
Grapes	Lb.	5,228	3,864	727	474	15,451	25,363	1,414	2,285
Melons	Lb.	38,537	33,389	1,891	1,627	68,263	55,915	3,208	2,720

Continued--

Table 39.--U.S. agricultural imports: Quantity and value by commodity,
March and July-March 1968/69 and 1969/70--Continued

Commodity	Unit	March				July-March			
		Quantity		Value		Quantity		Value	
		1969	1970 1/	1969	1970 1/	1968/69	1969/70 1/	1968/69	1969/70 1/
		Thou- sands	Thou- sands	1,000 dollars	1,000 dollars	Thou- sands	Thou- sands	1,000 dollars	1,000 dollars
Fruits and preparations--Continued									
Olives in brine	Gal.	1,261	1,336	2,837	3,189	12,455	11,382	28,316	26,134
Oranges, mandarin, canned	Lb.	6,045	8,567	1,150	1,630	51,640	54,264	9,829	10,393
Oranges, other	Lb.	13,432	13,972	495	933	87,935	59,637	6,009	3,699
Orange juice	Gal.	350	0	144	0	15,527	3,881	4,941	1,580
Pears	Lb.	9,459	1,008	851	48	16,610	4,423	1,810	376
Pineapples, canned, prepared, or preserved	Lb.	16,938	21,097	1,907	2,483	164,391	185,054	18,070	21,467
Pineapple juice	Gal.	930	1,858	211	443	5,184	8,540	1,239	1,992
Other		3/	3/	1,553	2,060	3/	3/	13,026	14,867
Total fruits and preparations		---	---	18,020	18,735	---	---	126,367	120,732
Grains and preparations									
Barley (48 lb.)	Bu.	6	249	14	297	5,908	7,730	7,087	8,501
Barley malt	Cwt.	32	48	156	227	274	305	1,364	1,510
Corn (56 lb.)	Bu.	31	61	127	196	878	859	1,623	2,086
Oats (32 lb.)	Bu.	206	162	266	173	1,333	1,226	1,417	1,112
Rice	Lb.	24	56	5	55	528	1,419	389	708
Rye (56 lb.)	Bu.	42	51	50	53	991	394	1,169	612
Wheat (60 lb.)	Bu.	112	383	206	555	275	1,646	680	2,785
Wheat flour	Cwt.	0	0	0	0	20	14	87	73
Wheat gluten	Lb.	1,022	1,518	203	306	8,279	12,416	1,660	2,463
Biscuits, cakes, wafers, etc.	Lb.	5,623	6,212	1,960	2,056	47,016	56,777	17,090	20,568
Bread crumbs	Lb.	1,754	2,220	229	284	15,204	18,504	2,020	2,447
Bread yeast-leavened	Lb.	253	482	39	82	2,557	4,032	407	637
Macaroni, spaghetti, etc.	Lb.	2,163	2,289	379	427	14,636	18,235	2,529	3,252
Other		3/	3/	175	84	3/	3/	822	984
Total grains and preparations		---	---	3,769	4,775	---	---	38,344	47,738
Nuts and preparations									
Almonds	Lb.	427	4	283	3	995	285	617	172
Brazil nuts	Lb.	1,599	1,110	600	481	35,390	20,699	8,921	6,815
Cashew nuts	Lb.	9,541	8,469	5,298	5,007	70,242	65,334	39,780	36,303
Chestnuts	Lb.	56	22	18	7	12,596	15,204	2,124	2,895
Coconut meat, fresh, prepared, or preserved	Lb.	9,203	4,422	1,413	658	118,171	66,519	21,162	8,878
Filberts	Lb.	1,877	336	1,071	247	5,636	2,695	3,187	1,814
Pistache nuts	Lb.	1,645	1,672	945	1,241	10,300	13,489	5,979	9,401
Walnuts	Lb.	905	7	506	4	2,150	296	1,190	166
Other		3/	3/	211	178	3/	3/	2,007	1,802
Total nuts and preparations		---	---	10,345	7,826	---	---	84,967	68,246
Oilbearing materials and products									
Oil cake and meal	Lb.	8,754	262	233	16	59,636	21,970	1,718	677
Oilseeds and oilnuts:									
Copra	Lb.	47,011	36,355	3,720	3,541	441,289	442,217	37,064	36,222
Sesame seed	Lb.	3,093	3,616	467	562	23,817	29,936	3,449	4,308
Other		3/	3/	169	177	3/	3/	1,606	1,689
Total oilseeds and oilnuts		---	---	4,356	4,280	---	---	42,119	42,219

Continued--

Table 39.--U.S. agricultural imports: Quantity and value by commodity,
March and July-March 1968/69 and 1969/70--Continued

Commodity	Unit	March				July-March			
		Quantity		Value		Quantity		Value	
		1969	1970 1/	1969	1970 1/	1968/69	1969/70 1/	1968/69	1969/70 1/
		Thou- sands	Thou- sands	1,000 dollars	1,000 dollars	Thou- sands	Thou- sands	1,000 dollars	1,000 dollars
<u>Oilbearing materials and products--Continued</u>									
Vegetable oils and waxes:									
Cocoa butter	Lb.	1,450	3,850	1,281	3,024	13,664	18,205	9,333	15,527
Carnauba	Lb.	1,715	1,647	552	518	8,949	7,939	2,795	2,562
Castor oil	Lb.	13,539	14,249	1,560	1,515	101,488	111,109	13,120	11,809
Coconut oil	Lb.	10,332	30,343	1,169	3,921	356,689	365,539	46,490	43,409
Olive oil, edible	Lb.	3,597	6,428	1,175	2,060	40,343	42,029	12,795	13,250
Palm oil	Lb.	7,385	2,940	493	271	107,608	121,398	6,765	8,637
Palm kernel oil	Lb.	13,152	6,360	1,649	929	85,936	65,011	13,524	8,754
Tung oil	Lb.	2,401	661	244	112	13,391	17,819	1,452	2,653
Other	Lb.	7,823	3,518	1,151	817	45,203	30,608	7,078	5,957
Total vegetable oils and waxes	Lb.	61,394	69,996	9,274	13,167	775,271	779,657	113,352	112,558
Total oilbearing materials and products	---	---	---	13,863	17,463	---	---	157,189	155,454
<u>Sugar and related products</u>									
Sugar, cane or beet	S. ton:	393	397	50,860	56,096	3,388	3,538	441,477	479,428
Molasses, inedible	Gal.	29,496	44,844	2,842	5,252	241,636	282,835	25,090	28,960
Maple sugar and sirup	Lb.	1,338	1,112	525	446	10,097	10,870	3,877	4,056
Other	---	3/	3/	55	332	3/	3/	1,276	2,730
Total sugar and related products	---	---	---	54,232	62,126	---	---	471,720	515,174
<u>Vegetables and preparations</u>									
Fresh or frozen:									
Carrots	Lb.	2,433	377	65	13	55,676	53,759	1,620	2,604
Cucumbers	Lb.	26,891	33,197	2,252	2,949	105,704	107,420	10,303	9,273
Eggplant	Lb.	2,832	5,514	327	642	11,144	16,500	1,236	1,918
Garlic	Lb.	2,219	3,353	453	593	12,718	11,991	2,778	1,802
Onions	Lb.	10,545	23,030	611	1,621	42,366	60,231	2,653	5,158
Peppers	Lb.	10,678	17,984	1,930	3,332	35,813	45,273	6,480	8,166
Potatoes, white or Irish	Cwt.	497	345	1,345	1,092	1,926	1,307	5,143	3,862
Squash	Lb.	4,030	6,758	524	897	16,176	20,369	2,227	2,844
Tomatoes	Lb.	84,356	123,246	13,323	18,024	286,192	338,987	43,363	50,575
Turnips or rutabagas	Cwt.	85	68	218	304	804	679	2,131	2,293
Prepared or preserved:									
Cassava, flour, starch, and tapioca	Lb.	34,894	13,525	1,184	455	141,848	139,100	5,111	4,802
Mushrooms, including dried	Lb.	1,549	3,464	969	2,015	12,318	17,488	7,744	10,749
Pickled vegetables	Lb.	3,277	3,732	534	526	22,199	25,229	3,536	3,794
Tomatoes	Lb.	8,813	7,412	826	721	85,377	85,386	7,590	7,970
Tomato paste and sauce	Lb.	6,993	4,745	1,061	677	101,781	64,429	14,321	9,414
Other	---	3/	3/	3,477	5,281	3/	3/	27,892	34,866
Total vegetables and preparations	---	---	---	29,099	39,142	---	---	144,128	160,090
<u>Other vegetable products</u>									
Broomcorn	S. ton:	2/	2/	144	275	9	8	4,080	4,261
Feeds and fodders, except oil cake and meal	---	3/	3/	1,549	2,343	3/	3/	11,109	18,559
Hops	Lb.	616	479	591	442	6,994	10,869	6,730	10,689

Continued--

Table 39.--U.S. agricultural imports: Quantity and value by commodity, March and July-March 1968/69 and 1969/70--Continued

Commodity	Unit	March				July-March			
		Quantity		Value		Quantity		Value	
		1969	1970 ^{1/}	1969	1970 ^{1/}	1968/69	1969/70 ^{1/}	1968/69	1969/70 ^{1/}
		Thou- sands	Thou- sands	1,000 dollars	1,000 dollars	Thou- sands	Thou- sands	1,000 dollars	1,000 dollars
<u>Other vegetable products--Continued</u>									
Jute and jute butts, unmanufactured	L. ton:	8	5	1,861	1,016	30	24	4,945	3,650
Malt liquors	Gal.:	1,548	2,047	1,705	2,300	16,198	19,832	17,662	22,280
Nursery and greenhouse stock	---	3/	3/	1,321	1,824	3/	3/	14,972	17,508
Seeds, except oilseeds	Lb.:	8,545	9,010	1,642	1,960	60,253	59,775	12,729	12,793
Spices	Lb.:	8,499	11,324	1,324	1,553	72,946	77,984	10,023	9,739
Tobacco, unmanufactured	Lb.:	16,870	18,303	10,752	11,124	155,389	160,393	97,001	94,730
Wines	Gal.:	1,328	2,358	5,459	10,680	15,653	20,494	72,114	96,760
Other	---	3/	3/	1,084	999	3/	3/	7,072	5,801
Total other vegetable products	---	---	---	27,432	34,516	---	---	258,437	296,720
Total vegetable products	---	---	---	157,723	185,508	---	---	1,293,659	1,373,344
Total supplementary imports	---	---	---	293,251	327,257	---	---	2,209,502	2,474,128
<u>Complementary:</u>									
Bananas and plantains, fresh:									
Bananas	Lb.:	322,050	332,538	14,948	15,592	2,819,078	2,675,861	133,613	128,138
Plantains	Lb.:	10,147	7,313	495	397	56,474	60,222	2,628	3,191
Coffee, green	Lb.:	266,502	226,943	89,061	96,087	2,176,562	2,180,306	736,473	788,882
Coffee extracts, essences, and concentrates	Lb.:	2,996	3,172	2,682	3,915	13,913	31,052	13,315	34,575
Cocoa beans	Lb.:	60,925	50,563	20,499	18,671	308,282	445,178	89,024	165,689
Cocoa and chocolate preparations	Lb.:	18,370	14,395	3,522	3,174	151,058	133,987	28,298	28,961
Drugs, herbs, roots, etc.	---	3/	3/	2,101	2,030	3/	3/	18,942	18,634
Essential or distilled oils	---	3/	3/	2,541	2,871	3/	3/	25,242	20,863
Fibers, unmanufactured	L. ton:	9	9	1,655	1,476	84	69	14,839	14,351
Rubber, crude, natural:									
Rubber, dry form	Lb.:	116,142	108,658	21,243	22,432	829,334	979,858	140,168	202,847
Rubber, latex	Lb.:	17,753	18,613	3,956	3,287	113,072	114,928	21,937	21,398
Silk, raw	Lb.:	237	151	1,716	1,134	1,418	1,420	11,351	10,134
Spices:									
Pepper, unground, black	Lb.:	4,947	3,329	1,265	1,515	43,273	34,159	11,088	12,159
Vanilla beans	Lb.:	165	49	786	234	1,438	1,891	6,731	9,052
Other spices	Lb.:	5,871	5,320	2,338	2,440	48,747	43,173	15,411	17,597
Tea	Lb.:	14,825	15,285	5,758	5,818	98,878	109,177	39,036	40,373
Wool, unmanufactured, free in bond	Glb.:	12,402	7,917	4,264	2,766	95,378	87,743	32,180	31,855
Other complementary agricultural products	---	3/	3/	2,694	2,160	3/	3/	25,021	22,234
Total complementary imports	---	---	---	181,524	185,999	---	---	1,365,597	1,570,933
Total agricultural imports	---	---	---	474,775	513,256	---	---	3,575,099	4,045,061
Total nonagricultural imports	---	---	---	2,483,225	2,857,158	---	---	20,946,001	24,132,939
Total imports, all commodities	---	---	---	2,958,000	3,370,414	---	---	24,521,100	28,178,000

^{1/} Preliminary. ^{2/} Less than \$500. ^{3/} Reported in value only. ^{4/} Excludes the weight of "other hides and skins", reported in value only.

Table 40.--U.S. agricultural exports: Quantity and value by commodity,
March and July-March 1968/69 and 1969/70

Commodity	Unit	March				July-March			
		Quantity		Value		Quantity		Value	
		1969	1970 <u>1/</u>	1969	1970 <u>1/</u>	1968/69	1969/70 <u>1/</u>	1968/69	1969/70 <u>1/</u>
		Thou- sands	Thou- sands	1,000 dollars	1,000 dollars	Thou- sands	Thou- sands	1,000 dollars	1,000 dollars
Animals and animal products									
Animals, live									
Cattle	No.	3	3	1,521	1,160	27	30	12,001	12,129
Poultry, live:									
Baby chicks, excluding breeding chicks	No.	2,385	1,156	1,035	235	19,325	10,385	9,977	3,418
Breeding chicks	No.	207	1,477	856	1,330	575	8,893	2,021	8,969
Other live poultry	---	2/	2/	272	63	2/	2/	2,434	1,639
Other	---	2/	2/	416	498	2/	2/	5,308	8,899
Total animals, live	---	---	---	4,100	3,286	---	---	31,741	35,054
Dairy products									
Anhydrous milk fat, including donations	Lb.	9	16	7	14	7,113	1,255	6,378	350
Butter, including donations	Lb.	30	14	22	12	4,525	178	3,221	127
Cheese and curd, including donations	Lb.	801	432	535	340	5,480	5,464	3,486	3,462
Milk and cream:									
Condensed or evaporated	Lb.	7,515	2,392	1,501	409	61,410	55,650	12,976	11,897
Dry, whole milk and cream	Lb.	1,564	1,356	479	394	16,056	13,027	2,793	4,545
Fresh	Gal.	143	140	220	222	1,800	1,122	1,426	1,591
Nonfat dry, including donations	Lb.	27,235	28,549	5,423	6,778	283,850	258,259	56,119	57,887
Other	---	2/	2/	1,320	186	2/	2/	11,349	7,616
Total dairy products	---	---	---	9,507	8,355	---	---	97,748	87,475
Fats, oils, and greases									
Lard and other rendered pig fat	Lb.	29,104	37,330	2,604	4,555	143,374	240,949	11,839	27,630
Tallow:									
Edible	Lb.	230	685	21	74	6,380	3,800	460	425
Inedible	Lb.	172,771	219,250	10,994	17,796	1,435,400	1,299,528	84,223	104,091
Other animal fats, oils, and greases	Lb.	10,846	21,129	1,040	2,401	108,634	138,550	8,897	14,704
Total fats, oils, and greases	Lb.	212,951	278,394	14,659	24,826	1,693,788	1,682,827	105,419	146,850
Meats and meat preparations									
Beef and veal, except offals	Lb.	2,661	2,353	2,200	2,162	20,107	19,348	15,495	16,714
Pork, except offals	Lb.	10,822	3,460	4,104	1,660	108,873	71,896	41,302	33,694
Offals, edible, variety meats	Lb.	26,166	14,871	6,312	4,409	160,829	174,675	37,227	46,502
Sausage casings	Lb.	1,207	1,064	917	1,184	7,911	9,168	5,436	8,885
Other, including meat extracts	Lb.	2,509	1,681	1,227	944	19,618	17,956	9,481	9,746
Total meats and meat preparations	Lb.	43,365	23,429	14,760	10,359	317,338	293,043	108,941	115,541
Poultry products									
Eggs, dried and otherwise preserved	Lb.	12	44	9	38	604	488	542	429
Eggs in the shell, for hatching	Doz.	1,439	1,329	303	1,342	8,794	8,685	7,625	9,028
Eggs in the shell, other	Doz.	77	66	37	24	3,479	967	1,430	395
Poultry meat, whole or parts, fresh or frozen:									
Chickens	Lb.	8,653	7,842	2,229	2,155	67,753	63,517	17,604	17,562
Turkeys	Lb.	4,133	1,835	1,424	668	33,274	28,739	10,863	10,265
Other	Lb.	1,676	608	540	228	9,578	7,443	3,252	2,613

Continued--

Table 40.--U.S. agricultural exports: Quantity and value by commodity,
March and July-March 1968/69 and 1969/70--Continued

Commodity	Unit	March				July-March			
		Quantity		Value		Quantity		Value	
		1969	1970 1/	1969	1970 1/	1968/69	1969/70 1/	1968/69	1969/70 1/
		Thou-	Thou-	1,000	1,000	Thou-	Thou-	1,000	1,000
		sands	sands	dollars	dollars	sands	sands	dollars	dollars
Poultry products--Continued									
Poultry, canned and specialties	Lb.	791	508	259	201	6,335	4,140	2,190	1,792
Total poultry products	---	---	---	5,801	4,656	---	---	43,506	42,084
Other animal products									
Hair, animal, except wool or fine hair	Lb.	329	163	106	67	2,753	2,409	887	986
Hides and skins, except furs 2/	No.	1,630	2,130	11,124	15,238	14,464	4/16,379	92,590	4/118,892
Honey, natural	Lb.	269	749	85	178	5,277	9,153	1,085	1,767
Wool, unmanufactured, including fine hair	Cnt.Lb.	460	998	392	689	11,595	7,838	7,999	5,699
Other	---	2/	2/	2,585	2,758	2/	2/	15,833	19,667
Total other animal products	---	---	---	14,292	18,930	---	---	118,394	147,011
Total animals and animal products	---	---	---	63,119	70,412	---	---	505,749	574,015
Vegetable products									
Cotton, unmanufactured (480 lb.)									
Cotton, raw	R.bale:	130	245	14,826	29,285	1,686	1,984	200,127	237,508
Linters	R.bale:	5	18	171	482	111	142	3,780	4,286
Total cotton, unmanufactured	R.bale:	135	263	14,997	29,767	1,797	2,126	203,907	241,794
Fruits and preparations									
Canned:									
Cherries	Lb.	331	109	136	49	2,533	14,666	1,012	3,170
Fruit cocktail	Lb.	15,058	9,969	2,352	1,604	88,754	101,209	14,838	16,090
Peaches	Lb.	9,056	10,415	1,121	1,393	95,756	204,038	11,791	23,813
Pears	Lb.	133	329	28	65	3,823	3,007	671	623
Pineapples	Lb.	4,834	1,729	830	271	48,254	46,539	7,416	7,182
Other	Lb.	1,678	1,765	390	367	16,042	16,784	3,679	3,632
Total canned fruits	Lb.	31,090	24,316	4,857	3,749	255,162	386,243	39,407	54,510
Dried:									
Prunes	Lb.	5,013	4,563	1,139	1,192	73,540	67,784	15,484	15,542
Grapes (raisins)	Lb.	7,770	6,715	1,435	1,287	112,837	109,271	19,410	19,601
Other	Lb.	585	2,107	320	671	7,018	11,967	3,203	4,423
Total dried fruits	Lb.	13,368	13,385	2,894	3,150	193,395	189,022	38,097	39,566
Fresh:									
Apples	Lb.	4,954	11,323	520	1,023	57,146	91,120	6,361	8,694
Berries	Lb.	1,013	1,978	305	539	8,541	10,875	1,927	2,463
Grapefruits	Lb.	34,286	25,663	1,526	1,458	161,850	170,774	9,173	10,210
Grapes	Lb.	3,816	3,946	490	416	230,734	276,449	23,041	27,365
Lemons and limes	Lb.	20,447	17,065	1,590	1,788	184,496	172,221	17,611	19,013
Oranges, tangerines, and clementines	Lb.	54,927	51,015	5,039	4,251	284,333	408,400	27,147	35,552
Pears	Lb.	2,127	3,460	233	316	34,432	65,057	3,891	6,239
Other	Lb.	1,793	1,689	249	245	152,748	161,837	11,143	12,520
Total fresh fruits	Lb.	123,363	116,139	10,252	10,036	1,114,280	1,356,733	100,294	122,056

Continued--

Table 40.--U.S. agricultural exports: Quantity and value by commodity,
March and July-March 1968/69 and 1969/70--Continued

Commodity	Unit	March				July-March			
		Quantity		Value		Quantity		Value	
		1969	1970 1/	1969	1970 1/	1968/69	1969/70 1/	1968/69	1969/70 1/
		Thou- sands	Thou- sands	1,000 dollars	1,000 dollars	Thou- sands	Thou- sands	1,000 dollars	1,000 dollars
Fruits and preparations--Continued									
Fruit juices:									
Grapefruit	Gal.	672	1,020	688	1,383	3,342	4,999	3,769	5,802
Orange	Gal.	1,667	2,030	2,992	3,285	10,992	12,979	18,909	21,978
Other	Gal.	1,040	832	1,003	1,191	7,858	7,589	7,988	8,664
Total fruit juices	Gal.	3,379	3,882	4,683	5,859	22,192	25,567	30,666	36,444
Frozen fruits	Lb.	841	618	195	143	4,981	6,848	1,181	1,520
Other	---	2/	2/	458	288	2/	2/	4,627	4,833
Total fruits and preparations	---	---	---	23,339	23,225	---	---	214,272	258,929
Nuts and preparations									
Almonds	Lb.	859	3,529	591	2,607	14,763	49,709	9,588	36,082
Walnuts	Lb.	40	1,607	20	1,037	4,389	8,448	1,882	3,870
Other	Lb.	7,077	2,777	1,812	1,251	71,548	43,597	15,627	15,431
Total nuts and preparations	Lb.	7,976	7,913	2,413	4,895	90,700	101,754	27,097	55,383
Grains and preparations									
Feed grains and products:									
Barley (48 lb.)	Bu.	517	0	520	0	6,320	1,295	6,269	1,637
Corn, including donations (56 lb.)	Bu.	49,146	45,511	63,967	62,593	378,302	489,620	462,385	654,607
Grain sorghums (56 lb.)	Bu.	7,817	7,078	16,319	9,620	86,584	104,084	103,308	130,803
Oats (32 lb.)	Bu.	35	134	31	147	3,693	1,197	2,455	987
Total feed grains	M.ton	1,459	1,338	74,636	72,360	11,999	15,125	574,417	788,034
Malt and flour, including barley malt	Lb.	5,160	4,136	391	271	49,429	41,822	3,297	2,635
Corn grits and hominy	Lb.	13,063	4,006	423	178	40,837	34,038	1,476	1,394
Cornmeal, including donations	Cwt.	491	268	1,787	1,184	3,329	2,383	8,005	9,615
Corn starch	Lb.	5,594	5,271	605	563	52,547	39,804	5,598	4,173
Oatmeal, groats, and rolled oats	Lb.	9,427	4,702	526	285	48,148	51,649	2,933	3,078
Total feed grains and products	M.ton	1,527	1,375	78,568	74,841	12,426	15,460	595,726	808,929
Rice, milled basis:									
Milled, including donations	Lb.	68,314	246,145	6,452	20,101	1,315,065	2,424,578	113,254	197,751
Husked, brown	Lb.	152,960	45,278	13,438	4,359	846,981	399,017	77,787	39,518
Paddy or rough	Lb.	3,535	6,763	480	919	7,307	10,547	986	1,423
Total rice, milled basis	Lb.	224,809	298,186	20,370	25,379	2,169,353	2,834,142	192,027	238,692
Rye (56 lb.)	Bu.	7	0	10	0	709	507	815	617
Wheat and products, including donations:									
Wheat (60 lb.)	Bu.	37,362	45,080	63,849	70,043	329,604	384,664	549,804	604,505
Wheat flour	Cwt.	1,598	2,047	6,602	8,054	16,934	21,076	66,795	81,721
Other wheat products	Bu.	1,169	947	3,230	2,079	9,703	9,020	23,409	18,785
Total wheat and products	Bu.	42,174	50,094	73,681	80,176	377,917	441,737	640,008	705,011
Bakery products	Lb.	1,876	2,354	745	807	12,964	12,545	5,087	4,732
Infants' and dietetic foods	Lb.	5/	7,715	5/	1,065	5/	20,509	5/	3,343
Blended food products, for donations	Lb.	6/	13,624	6/	1,048	6/	24,294	6/	14,326
Other, including donations	---	2/	2/	1,036	949	2/	2/	9,766	10,871
Total grains and preparations	---	---	---	174,410	184,265	---	---	1,443,429	1,786,521

Continued--

USDA/FATUS-
MAY 70

FATUS/FOREIGN AGRICULTURAL TRADE OF THE UNITED STATES, 1970 MAY. Washington, DC:
Economic Research Service.

(NAL Call No. A286.9/Ag8)

2 0 OF 2
USDA-FATUS
MAY-70

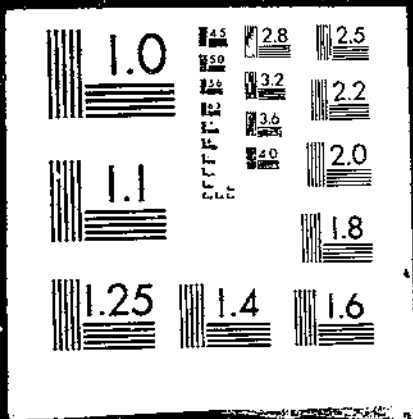

Table 40.--U.S. agricultural exports: Quantity and value by commodity,
March and July-March 1968/69 and 1969/70--Continued

Commodity	Unit	March				July-March			
		Quantity		Value		Quantity		Value	
		1969	1970 1/	1969	1970 1/	1968/69	1969/70 1/	1968/69	1969/70 1/
		Thou- sands	Thou- sands	1,000 dollars	1,000 dollars	Thou- sands	Thou- sands	1,000 dollars	1,000 dollars
Feeds and fodders, excluding oil cake and meal									
Corn byproducts, feed	S. ton	76	46	4,773	2,820	426	475	23,316	25,857
Alfalfa meal, dehydrated	S. ton	11	21	556	1,149	164	165	8,476	8,706
Alfalfa meal, sun-cured	S. ton	10	22	393	1,000	150	158	6,349	7,379
Poultry feeds, prepared	S. ton	12	10	1,486	1,381	96	98	11,399	12,531
Other	---	2/	2/	4,209	3,555	2/	2/	32,242	33,080
Total feeds and fodders	---	---	---	11,417	9,905	---	---	81,782	87,553
Oilseeds and products									
Oil cake and meal:									
Soybean oil cake and meal	S. ton	449	311	36,816	25,247	2,009	2,739	167,790	224,819
Other	S. ton	7	6	673	774	130	115	10,680	10,737
Total oil cake and meal	S. ton	456	317	37,489	26,021	2,139	2,854	178,470	235,556
Oilseeds:									
Flaxseed (56 lb.)	Bu.	1	4	4	15	7,288	5,727	22,298	16,589
Soybeans (60 lb.)	Bu.	36,579	39,188	100,016	103,824	218,603	4/289,314	590,659	4/755,959
Safflower seed	Lb.	2,866	1,984	171	111	70,147	123,067	3,221	5,422
Other	---	2/	2/	1,300	3,128	2/	2/	8,172	14,578
Total oilseeds	---	---	---	101,491	107,078	---	---	624,350	792,548
Vegetable oils and waxes, including donations:									
Cottonseed oil	Lb.	9,526	56,244	1,112	6,709	81,079	343,661	10,357	41,055
Soybean oil	Lb.	39,726	163,862	5,077	18,677	607,023	780,229	58,387	87,481
Other	Lb.	21,927	28,530	3,902	4,235	187,882	177,137	30,535	29,225
Total vegetable oils & waxes, incl. donations:	Lb.	71,179	248,636	10,091	29,621	875,984	1,301,027	99,279	157,761
Total oilseeds and products	---	---	---	149,071	162,720	---	---	902,099	1,185,865
Tobacco, unmanufactured									
Burley	Lb.	4,029	4,500	3,682	4,633	30,799	37,144	29,679	37,642
Cigar wrapper	Lb.	164	51	490	168	2,273	979	6,277	2,933
Dark-fired Kentucky and Tennessee	Lb.	1,466	748	848	481	14,152	15,838	7,889	9,671
Flue-cured	Lb.	32,565	28,685	31,305	30,702	300,976	335,181	298,486	361,217
Maryland	Lb.	226	1,580	158	1,372	9,414	7,765	8,241	6,989
Other	Lb.	3,960	5,547	1,172	1,494	51,912	53,606	14,695	13,792
Total tobacco, unmanufactured	Lb.	42,410	41,111	37,655	38,850	409,526	450,513	365,267	432,244
Vegetables and preparations									
Canned:									
Asparagus	Lb.	397	939	141	226	12,827	8,654	3,736	2,728
Corn	Lb.	844	1,444	170	236	9,341	12,228	1,780	2,190
Soups	Lb.	1,992	947	399	231	13,874	13,788	2,870	3,156
Tomatoes, tomato sauce, tomato puree, etc.	Lb.	3,532	5,609	466	861	16,203	30,880	2,967	4,902
Other	Lb.	3,426	3,473	493	535	25,878	26,555	4,118	4,222
Total canned vegetables	Lb.	10,191	12,412	1,669	2,089	78,123	92,105	15,471	17,198

Continued--

Table 40.--U.S. agricultural exports: Quantity and value by commodity,
March and July-March 1968/69 and 1969/70--Continued

Commodity	Unit	March				July-March			
		Quantity		Value		Quantity		Value	
		1969	1970 ^{1/}	1969	1970 ^{1/}	1968/69	1969/70 ^{1/}	1968/69	1969/70 ^{1/}
		Thou- sands	Thou- sands	1,000 dollars	1,000 dollars	Thou- sands	Thou- sands	1,000 dollars	1,000 dollars
<u>Vegetables and preparations--Continued</u>									
<u>Pulses:</u>									
Dried beans, including donations	Lb.	22,651	33,137	2,161	2,687	237,992	293,103	22,051	26,175
Dried peas, including cow and chick	Lb.	21,715	23,189	1,474	1,395	223,595	269,616	13,451	16,446
Dried lentils	Lb.	2,986	3,286	283	291	41,241	53,416	3,875	4,632
Total pulses	Lb.	47,352	59,612	3,918	4,373	502,828	616,135	39,377	47,253
<u>Fresh:</u>									
Lettuce	Lb.	30,655	32,009	2,174	1,508	186,993	181,714	10,039	9,423
Onions	Lb.	9,697	6,975	412	461	61,399	89,575	2,874	4,578
Potatoes, except sweet potatoes	Lb.	12,226	14,045	402	464	130,732	141,165	3,995	4,254
Tomatoes	Lb.	1,312	236	157	38	75,775	69,787	8,085	7,536
Other	Lb.	53,421	38,535	3,424	2,895	225,965	202,831	15,126	16,452
Total fresh vegetables	Lb.	107,311	91,800	6,569	5,366	680,864	685,072	40,119	42,243
Frozen vegetables	Lb.	1,702	3,998	374	588	18,108	23,132	3,419	4,655
Soups and vegetables, dehydrated	Lb.	2,956	3,612	1,139	1,510	23,752	28,060	8,273	9,276
Tomato juice, canned	Gal.	391	69	436	80	1,224	833	1,398	912
Vegetable seasonings	Lb.	598	4,933	381	1,197	6,619	38,236	3,602	7,856
Other		2/	2/	1,788	1,196	2/	2/	11,455	10,979
Total vegetables and preparations				16,274	16,399			123,114	139,772
<u>Other vegetable products</u>									
Coffee	Lb.	2,675	1,787	2,162	1,661	20,268	17,935	17,415	16,005
Drugs, herbs, roots, etc.	Lb.	1,066	1,510	681	881	6,384	9,025	6,455	8,072
Essential oils and resinoids	Lb.	1,578	1,120	3,303	2,771	7,651	9,904	22,215	23,836
Flavoring sirups, sugars, and extracts		2/	2/	4,642	3,472	2/	2/	27,027	31,803
Hops	Lb.	2,676	1,264	1,665	1,104	14,299	10,627	8,816	8,016
Nursery stock		2/	2/	1,234	912	2/	2/	7,703	6,291
Seeds, except oilseeds	Lb.	5,456	12,526	2,672	4,946	58,456	70,828	24,150	30,259
Spices	Lb.	716	654	516	516	4,707	4,934	3,267	3,580
Other, including donations		2/	2/	7,583	6,419	2/	2/	58,788	42,112
Total other vegetable products				24,458	22,682			175,836	169,974
Total vegetable products				454,034	492,708			3,536,805	4,358,035
Total agricultural exports				517,153	563,120			4,042,552	4,932,050
Total nonagricultural exports				2,856,947	3,021,338			20,963,248	24,957,850
Total exports, all commodities				3,374,100	3,584,458			25,005,800	29,889,900

1/ Preliminary. 2/ Reported in value only. 3/ Excludes the number of other hides and skins, reported in value only. 4/ From Census unpublished data.
5/ Formerly included in dairy products. 6/ Not separately classified prior to March 1, 1970.

Table 41.--U.S. agricultural exports and imports: Value by country,
July-March 1968/69 and 1969/70

Country	Agricultural				Country	Agricultural			
	Exports		Imports			Exports		Imports	
	1968/69	1969/70	1968/69	1969/70		1968/69	1969/70	1968/69	1969/70
	-- 1,000 dollars --					-- 1,000 dollars --			
Greenland	0	1	4		17: Finland	8,952	10,064	2,275	2,852
Canada	447,253	518,776	175,523	196,422	Denmark	50,478	59,197	89,052	106,636
Miquelon and St. Pierre Is.	10	1	0		United Kingdom	256,310	330,566	24,541	27,087
					Ireland	14,891	19,370	29,009	37,775
<u>Latin American Republics</u>					Netherlands	318,401	337,679	93,967	108,531
Mexico	64,936	80,745	300,792	352,003	Belgium-Luxembourg	99,913	114,386	10,557	12,996
Guatemala	8,334	9,273	52,074	60,484	France	97,538	102,629	61,963	72,202
El Salvador	6,993	7,382	31,623	32,894	West Germany	274,010	319,452	39,257	45,001
Honduras	4,300	4,567	52,138	54,123	East Germany	14,937	21,673	34	52
Nicaragua	3,895	4,438	29,311	33,498	Austria	4,096	8,707	3,421	4,681
Costa Rica	6,521	4,998	60,463	76,310	Czechoslovakia	3,589	3,703	1,320	1,744
Panama	10,218	13,335	36,866	29,593	Hungary	5,437	7,157	388	967
Cuba	0	0	226	156	Switzerland	46,334	61,958	14,214	19,530
Haiti	6,921	4,411	6,904	7,975	Estonia	0	0	0	0
Dominican Republic	18,150	19,833	89,681	121,380	Latvia	0	0	0	0
Colombia	20,605	25,772	118,806	141,273	Lithuania	0	0	5	0
Venezuela	66,529	77,991	14,707	17,702	Poland	44,219	41,095	35,113	39,893
Ecuador	7,996	8,095	49,946	57,803	U.S.S.R.	4,188	11,685	1,518	346
Peru	14,305	14,725	75,828	56,245	Azores	27	217	12	21
Bolivia	5,425	9,284	1,962	2,200	Spain	91,917	140,004	53,858	54,415
Chile	24,841	21,266	4,849	4,798	Portugal	11,150	15,707	18,545	16,468
Brazil	50,968	55,722	398,837	405,231	Gibraltar	11	13	9	3
Paraguay	887	2,449	7,804	9,404	Malta-Gozo	165	380	1	10
Uruguay	8,348	1,644	9,161	6,226	Italy	152,704	166,638	55,202	60,195
Argentina	3,145	11,407	89,628	82,616	Yugoslavia	9,423	13,134	18,632	18,587
Total L.A. Republics	333,317	377,337	1,431,706	1,551,914	Albania	1	0	96	115
<u>Other Latin America</u>					Greece	17,801	24,253	27,086	24,730
British Honduras	1,531	2,079	2,729	3,039	Rumania	976	5,953	968	676
Canal Zone	0	0	60	11	Bulgaria	1,832	2,517	1,982	890
Bermuda	5,321	5,442	0	2	Turkey	6,918	30,996	55,711	48,919
Bahamas	20,819	20,374	635	1,397	Cyprus	1,443	2,107	457	307
Jamaica	19,821	24,238	7,029	5,614					
Leeward-Windward Is.	3,106	3,515	525	650	Total Europe	1,599,439	1,922,937	644,174	711,801
Barbados	2,577	2,860	897	1,544					
Trinidad-Tobago	9,735	10,617	6,749	4,849	<u>Asia</u>				
Netherlands Antilles	8,646	8,933	52	21	Syrian Arab Republic	187	503	1,456	1,272
French West Indies	1,513	1,413	2,288	4,332	Lebanon	7,172	7,564	5,114	3,865
Guyana	2,743	3,716	10,208	12,995	Iraq	1,475	795	3,050	1,682
Surinam	2,805	3,506	552	200	Iran	4,527	14,528	16,405	18,695
French Guiana	209	172	30	6	Israel	55,055	78,361	2,722	3,641
Falkland Islands	1	0	0	0	Jordan	3,901	6,333	4	0
					Gaza Strip	2	6	12	0
Total Latin America	412,144	464,202	1,463,460	1,586,574	Kuwait	3,679	2,602	0	0
					Saudi Arabia	13,742	19,898	38	0
<u>Europe</u>					Arabia Pen. States, n.e.c.	988	781	218	123
Iceland	1,306	1,408	389	291	Southern Yemen	1,386	1,784	0	7
Sweden	39,606	44,743	2,788	3,880	Bahrain	1,294	844	43	0
Norway	20,886	25,546	1,804	2,001	Afghanistan	170	2,390	1,079	241

Continued--

Table 41--U.S. agricultural exports and imports: Value by country,
July-March 1968/69 and 1969/70--Continued

Country	Agricultural				Country	Agricultural			
	Exports		Imports			Exports		Imports	
	1968/69	1969/70	1968/69	1969/70		1968/69	1969/70	1968/69	1969/70
<u>Asia--Continued</u>					<u>Africa--Continued</u>				
	-- 1,000 dollars --					-- 1,000 dollars --			
India	139,226	209,796	53,729		53,802: Mauritania	2	9	1	39
Pakistan	44,808	64,221	6,981		5,159: Federal Rep. of Cameroon	626	420	15,609	13,061
Nepal	34	60	529		569: Senegal	632	3,357	17	2
Ceylon	13,161	8,497	19,019		19,710: Guinea	25	2,836	2,144	2,122
Burma	365	213	12		30: Sierra Leone	1,565	2,525	229	2,350
Thailand	25,572	26,642	18,334		22,997: Ivory Coast	295	589	49,993	52,909
North Vietnam	0	0	0		0: Ghana	9,279	10,934	13,086	64,298
South Vietnam	68,254	117,598	111		130: The Gambia	137	295	0	0
Laos	397	420	198		18: Togo	150	432	228	232
Cambodia	116	126	1,404		2,194: Nigeria	17,793	16,551	16,592	17,582
Malaysia	8,906	10,813	82,086		117,339: Central African Republic	10	85	3	19
Singapore	6,942	10,531	12,615		18,424: Gabon	98	98	15	0
Indonesia	61,257	94,251	86,808		99,623: Western Africa, n.e.c.	1,901	3,221	4,768	3,065
Philippines	63,501	50,419	210,989		209,366: British West Africa	0	3	0	0
Macao	134	68	0		0: Madeira Islands	107	427	109	167
S.-S.E. Asia, n.e.c.	37	24	167		27: Angola	1,183	1,297	44,137	45,085
China (Mainland)	0	0	0		4: West. Port. Africa, n.e.c.	2,185	1,259	56	430
Outer Mongolia	0	0	1,733		951: Liberia	5,374	8,006	20,783	22,458
North Korea	0	0	0		0: Congo (Kinshasa)	4,825	3,271	14,770	16,170
Korea, Republic of	154,523	104,424	6,046		6,011: Burundi-Rwanda	48	402	18,114	15,833
Hong Kong	40,761	42,054	2,190		2,858: Somali Republic	629	1,675	68	105
Rep. of China	75,940	81,823	28,054		29,600: Ethiopia	1,218	1,047	20,727	39,916
Japan	620,424	849,624	25,881		29,143: Afars-Issas	292	185	301	0
Nansei Islands, n.e.c.	16,304	13,049	1/		1: Uganda	140	233	31,351	35,917
					Kenya	355	1,118	10,972	11,181
Total Asia	1,434,240	1,821,042	587,027	647,482	Seychelles-Dependencies	8	21	1,129	315
					Tanzania	476	1,985	8,169	12,744
<u>Australia and Oceania</u>					Mauritius-Dependencies	148	1,496	4,174	3,917
Australia	24,181	30,208	237,944	319,809	Mozambique	307	386	8,703	9,719
New Guinea	291	270	4,556	7,128	Malagasy Republic	157	718	20,754	24,807
New Zealand	5,781	5,983	118,796	144,728	Rep. of South Africa	15,423	20,177	17,529	21,706
British W. Pacific Is.	849	1,046	5,986	6,139	Zambia	477	621	266	165
French Pacific Islands	2,651	2,636	79	100	Rhodesia	16	6	60	1
Trust Terr. of Pacific Is.	1,615	2,210	1	198	Malawi	129	122	881	1,095
Total Australia and Oceania	35,368	42,353	367,362	478,102	Southern Africa, n.e.c.	455	1,653	1,326	186
					Total Africa	114,546	162,739	341,794	424,664
<u>Africa</u>					Total all countries	4,043,020	4,932,051	3,579,344	4,045,062
Morocco	11,408	15,166	2,807	2,006					
Algeria	11,180	11,127	50	226					
Tunisia	12,216	21,347	1,044	662	<u>Major Trade Blocs</u>				
Libya	3,411	3,292	0	0	CACM	30,043	30,658	225,609	257,309
UAR	5,957	19,089	3,720	1,478	LAFPA	267,985	309,100	1,072,320	1,135,501
Sudan	276	286	1,106	1,884	EEC	942,566	1,040,784	260,946	298,925
Canary Islands	3,457	4,752	3	2	EFTA	437,812	557,896	156,640	183,426
Spanish Africa, n.e.c.	176	220	0	810					

1/ Less than \$500.

Table 42.--Exports: Quantity indexes of foreign trade in agricultural products, fiscal years 1962-70, monthly and accumulated, July 1968 to date

Year and month	Animal and animal products	Cotton and linters	Tobacco, unmanufactured	Grains and feeds	Vegetable oils and oilseeds	Fruits and vegetables	All agricultural commodities ^{1/}
Base -- 1957 through 1959 = 100							
Year ending June 30							
1962	110	93	108	155	122	108	125
1963	112	71	98	155	148	114	124
1964	151	100	110	185	156	106	147
1965	139	88	99	180	189	111	145
1966	115	61	98	231	194	122	157
1967	109	90	130	203	182	122	153
1968	104	80	117	206	187	106	149
1969	119	55	116	169	200	107	135
July-March							
1968/69	109	44	113	159	198	106	127
1969/70	109	53	124	191	270	126	151
Adjusted for seasonal variation 2/							
Monthly							
1968/69							
July	102	102	130	205	192	115	150
August	123	75	147	202	187	103	159
September	126	69	136	175	243	102	145
October	116	44	86	156	213	183	126
November	113	40	120	174	225	96	140
December	126	44	111	224	237	101	150
January	81	12	24	54	37	101	50
February	83	11	14	80	109	111	68
March	112	25	127	159	264	116	133
April	143	146	118	195	294	116	172
May	160	88	195	209	199	108	168
June	129	56	168	209	148	107	151
1969/70							
July	106	78	125	203	205	114	150
August	105	46	91	172	131	123	131
September	107	37	103	180	198	127	136
October	116	47	139	201	320	123	168
November	95	27	98	188	137	117	143
December	101	22	110	195	241	125	137
January	110	76	62	198	271	121	152
February	124	63	88	206	293	134	161
March	125	49	124	158	351	121	149
April							
May							
June							
Not adjusted for seasonal variation							
1968/69							
July	93	84	109	178	152	108	133
August	128	50	159	199	138	98	141
September	120	62	182	166	152	121	136
October	120	36	96	150	266	136	132
November	133	44	177	199	378	96	170
December	119	65	158	229	304	97	174
January	71	14	20	52	33	89	48
February	79	13	11	77	95	100	65
March	117	30	105	179	262	109	140
April	142	134	98	199	276	104	170
May	174	86	165	201	200	112	164
June	131	46	138	199	148	111	142
1969/70							
July	99	66	108	195	169	108	139
August	109	35	102	171	103	117	118
September	102	34	153	171	138	157	129
October	120	40	155	193	414	178	174
November	112	30	186	219	436	117	181
December	96	42	192	200	324	120	162
January	97	91	51	191	243	106	145
February	118	77	70	198	256	120	154
March	131	58	102	178	349	113	157
April							
May							
June							

1/ Based on 332 classifications.

2/ The seasonal adjustment series has been revised to incorporate the Bureau of the Census Method X-11. This new method of adjusting for seasonal variations is a continuing system which takes into account changing seasonal patterns. The previous adjustments were based on the seasonal factors developed from the base period 1957-59. For detailed explanation of the new adjustment procedures, see U.S. Department of Commerce, Bureau of the Census, The X-11 variant of the seasonal Method II seasonal adjustment program, Technical Paper No. 15. U.S. Government Printing Office, Washington, D.C., 1965.

Table 43.--Imports: Quantity indexes of foreign trade in agricultural products, fiscal years 1962-70, monthly and accumulated, July 1958 to date

Year and month	Supplementary 1/				Complementary 1/			All agricultural commodities 2/	
	Animal and animal products	Grains and feeds	Vegetable oils and oilseeds	Sugar, molasses, and sirups	Total supplementary	Cocoa, coffee, and tea	Rubber and allied gums		
Base -- 1957 through 1959 = 100									
Year ending June 30									
1962	134	71	111	95	113	111	77	104	109
1963	152	45	117	105	122	114	80	108	114
1964	137	88	110	83	113	116	71	107	110
1965	123	51	125	87	110	109	83	97	103
1966	160	39	124	88	123	121	87	113	117
1967	154	43	136	107	129	107	77	100	114
1968	159	38	128	109	134	114	90	107	119
1969	168	40	136	110	139	108	107	106	121
July-March									
1968/69	166	38	138	102	134	106	105	104	118
July-March									
1969/70	178	52	143	107	142	114	115	110	125
Adjusted for seasonal variation 3/									
Monthly									
1968/69									
July	189	33	173	103	151	146	146	139	143
August	187	34	114	127	150	153	99	135	142
September	191	36	149	100	143	134	138	130	136
October	166	49	149	118	141	85	90	86	111
November	172	48	126	110	131	123	91	116	126
December	149	40	144	103	130	125	107	118	127
January	90	28	106	29	88	21	47	33	59
February	126	32	109	94	113	66	108	73	91
March	195	32	93	115	143	97	117	96	118
April	191	53	157	129	162	128	119	124	140
May	185	42	146	100	152	113	112	112	133
June	166	40	111	125	144	123	114	116	127
1969/70									
July	174	54	153	116	155	119	110	115	133
August	188	39	159	98	140	107	117	107	122
September	163	52	124	79	120	112	107	105	112
October	169	38	153	113	144	114	144	113	127
November	148	44	123	79	122	130	101	120	121
December	174	57	118	130	146	118	108	112	133
January	177	49	117	126	154	117	126	124	137
February	198	57	120	95	148	101	98	99	121
March	183	48	112	120	148	84	112	84	113
April									
May									
June									
Not adjusted for seasonal variation									
1968/69									
July	178	28	149	128	143	137	115	130	136
August	179	28	96	143	150	137	104	125	137
September	196	26	142	114	152	130	141	130	140
October	166	65	158	119	141	95	82	94	116
November	182	66	117	92	137	118	97	113	124
December	162	54	114	120	141	116	112	113	126
January	90	25	234	19	84	22	49	31	56
February	118	25	119	73	102	73	110	79	90
March	220	28	111	107	157	126	134	124	139
April	194	50	146	131	164	130	122	126	143
May	169	52	133	123	149	108	110	108	127
June	159	37	111	145	145	108	105	104	123
1969/70									
July	165	47	134	154	147	113	90	108	126
August	180	34	136	114	140	97	123	100	118
September	168	41	119	91	127	108	110	105	115
October	170	58	164	113	144	129	133	124	133
November	157	73	120	67	121	124	109	117	119
December	190	85	93	157	159	109	113	107	131
January	177	43	259	84	146	120	132	118	131
February	185	45	131	74	134	113	99	107	119
March	207	42	133	112	162	109	128	108	133
April									
May									
June									

1/ Supplementary agricultural imports consist of all imports similar to agricultural commodities produced commercially in the United States together with all other agricultural imports interchangeable to any significant extent with such United States commodities. Complementary agricultural imports include all other, about 98 percent of which consist of rubber, coffee, raw silk, cacao beans, wool for carpets, bananas, tea, and vegetable fibers. 2/ Based on 417 classifications.

3/ The seasonal adjustment series has been revised to incorporate the Bureau of Census Method X-11. The new method of adjusting for seasonal variations is a continuing system which takes into account changing seasonal patterns. The previous adjustments were based on the seasonal factors developed from the base period 1957-59. For detailed explanation of the adjustment procedures, see U.S. Department of Commerce, Bureau of Census, The X-11 variant of the seasonal Method II seasonal adjustment program, Technical Paper No. 15. U.S. Government Printing Office, Washington, D.C., 1965.

Explanatory Note

U.S. Foreign agricultural trade statistics in this report include official U.S. data based on compilations of the Bureau of the Census. Agricultural commodities consist of (1) nonmarine food products and (2) other products of agriculture which have not passed through complex processes of manufacture such as raw hides and skins, fats and oils, and wine. Such manufactured products as textiles, leather, boots and shoes, cigarettes, naval stores, forestry products, and distilled alcoholic beverages are not considered agricultural.

The trade statistics exclude shipments between the 50 States and Puerto Rico, between the 50 States and the island possessions, between Puerto Rico and the island possessions, among the island possessions, and intransit through the United States from one foreign country to another when documented as such through U.S. Customs.

EXPORTS The export statistics also exclude shipments to the U.S. armed forces and diplomatic missions abroad for their own use and supplies for vessels and planes engaged in foreign trade. Data on shipments valued at less than \$251 are not compiled by commodity and are excluded from agricultural statistics but are reflected in nonagricultural and overall export totals in this report. The agricultural export statistics include shipments under P.L. 83-480 (Agricultural Trade Development and Assistance Act), and related laws; under P.L. 87-195 (Act for International Development); and involving Government payments to exporters. (USDA payments are excluded from the export value.) Separate statistics on Government program exports are compiled by USDA from data obtained from operating agencies.

The export value, the value at the port of exportation, is based on the selling price (or cost if not sold) and includes inland freight, insurance, and other charges to the port. The country of destination is the country of ultimate destination or where the commodities are to be consumed, further processed, or manufactured. When the shipper does not know the ultimate destination, the shipments are credited to the last country, as known to him at the time of shipment from the United States, to which the commodities are to be shipped in their present form. Except for Canada, export shipments valued at \$251-\$499 are included on the basis of sampling estimates; shipments to Canada valued at \$251-\$1,999 are sampled.

IMPORTS Imports for consumption are a combination of entries for immediate consumption and withdrawals from warehouses for consumption. Data on shipments valued at less than \$251 are estimated on the basis of a 1-percent sample and are not compiled by commodity. They are excluded from agricultural statistics but are reflected in nonagricultural and overall export totals in this report.

The import value, defined generally as the market value in the foreign country, excludes import duties, ocean freight, and marine insurance. The country of origin is defined as the country where the commodities were grown or processed. When the country of origin is not known, the imports are credited to the country of shipment.

Imports similar to agricultural commodities produced commercially in the United States and others that are interchangeable in use to any significant extent with such U.S. commodities are supplementary or partly competitive. All other commodities are complementary or noncompetitive.

Further explanatory material on foreign trade statistics and compilation procedures of the Bureau of the Census is contained in the publications of that agency.

END

DATE

FILMED

7-9-79

NITIS