



**AgEcon** SEARCH  
RESEARCH IN AGRICULTURAL & APPLIED ECONOMICS

*The World's Largest Open Access Agricultural & Applied Economics Digital Library*

**This document is discoverable and free to researchers across the globe due to the work of AgEcon Search.**

**Help ensure our sustainability.**

Give to AgEcon Search

AgEcon Search

<http://ageconsearch.umn.edu>

[aesearch@umn.edu](mailto:aesearch@umn.edu)

*Papers downloaded from **AgEcon Search** may be used for non-commercial purposes and personal study only. No other use, including posting to another Internet site, is permitted without permission from the copyright owner (not AgEcon Search), or as allowed under the provisions of Fair Use, U.S. Copyright Act, Title 17 U.S.C.*

USDA/FATUS-  
MAR/APR 65

FATUS/FOREIGN AGRICULTURAL TRADE OF THE UNITED STATES, 1965 MARCH/APRIL. Washington,  
DC: Economic Research Service.

(NAL Call No. A286.9/Ag8)

1 OF 2

USDA

FATUS

MAR

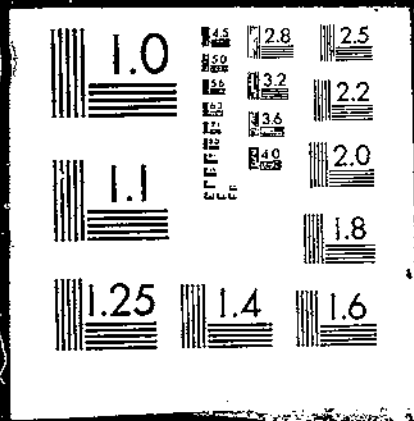

ARRP

65

A286.9  
A98  
Exp. 2

MARCH-APRIL 1965

# FOREIGN AGRICULTURAL TRADE OF THE UNITED STATES

U. S. DEPT. OF AGRICULTURE  
NATIONAL AGRICULTURAL LIBRARY

MAY 10 1965

CURRENT SERIAL RECORDS

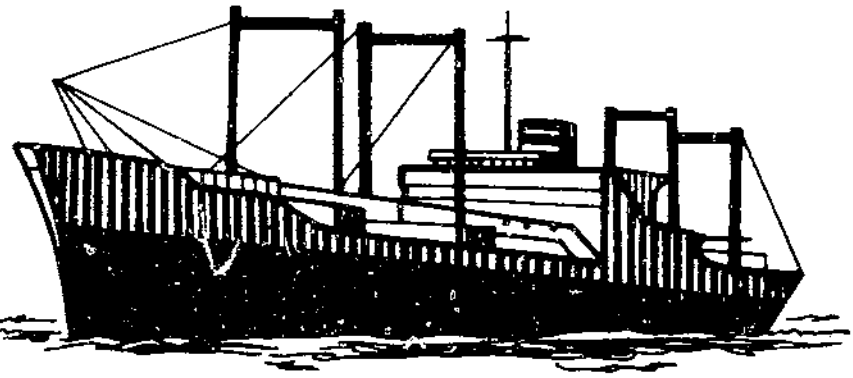
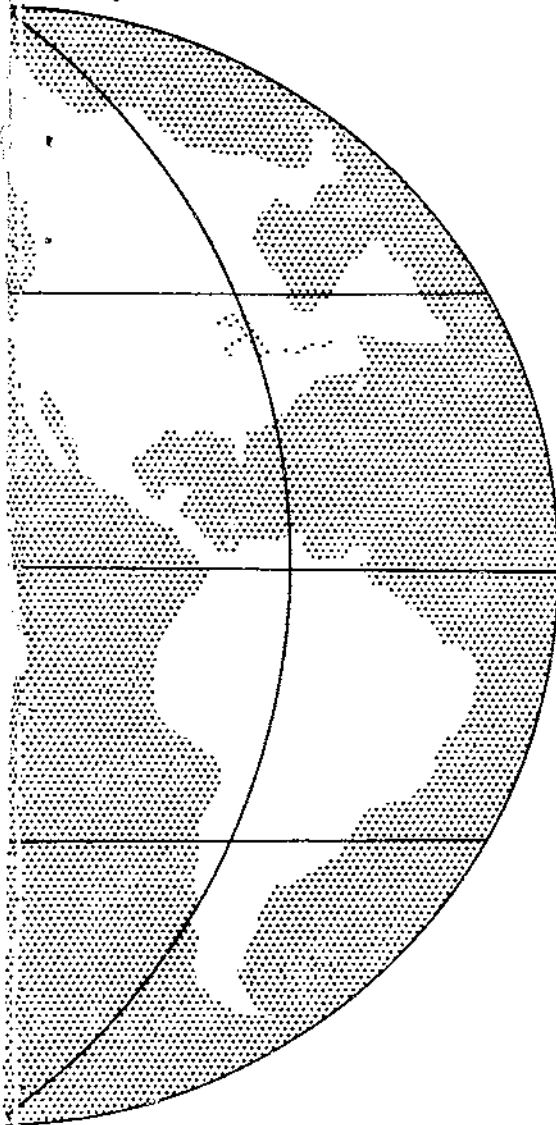

## IN THIS ISSUE:

- Trade by Country, Fiscal Years 1959-64
- Government Program and Commercial Exports, July-September 1964
- Exports Compared With Imports, Fiscal Year 1963-64
- Export and Import Highlights
- Trade Statistics, July-December 1964

Published Monthly by Economic Research Service / U.S. Department of Agriculture

## Contents

	<u>Page</u>
Digest .....	4
Exports to Europe and Asia and Imports From Latin America Expanded U.S. Foreign Agricultural Trade in 1963-64 over 1962-63 .....	7
Exports Compared with Imports, Fiscal Year 1963-64 .....	60
Export Highlights .....	63
Import Highlights .....	80
Government Program Export Highlights .....	91
Explanatory Note .....	100
Table 1.--Exports: Value by Area and Share of Total, Fiscal Years 1958-59 Through 1963-64 .....	10
Table 2.--Exports to the European Soviet Bloc: Value by Country, Fiscal Years 1958-59 Through 1963-64 .....	11
Table 3.--Exports to the Latin American Free Trade Association: Value by Country, Fiscal Years 1958-59 Through 1963-64 .....	12
Table 4.--Exports to the Central American Common Market: Value by Country, Fiscal Years 1958-59 Through 1963-64 .....	12
Table 5.--Imports: Value by Area and Share of Total, Fiscal Years 1958-59 Through 1963-64 .....	14
Table 6.--Imports from the Latin American Free Trade Association: Value by Country, Fiscal Years 1958-59 Through 1963-64 .....	14
Table 7.--Imports from the Central American Common Market: Value by Country, Fiscal Years 1958-59 Through 1963-64 .....	15
Table 8.--Imports from the European Soviet Bloc: Value by Country, Fiscal Years 1958-59 Through 1963-64 .....	16
Table 9.--Exports to Canada Used to Finish Loading Vessels Moving Through the St. Lawrence Seaway: Value by Commodity and Country, Fiscal Year 1963-64 .....	19
Table 10.--Exports: Value by Major Country and Commodity Group, Fiscal Years 1958-59 Through 1963-64 .....	20
Table 11.--Imports: Value by Major Country and Commodity Group, Fiscal Years 1958-59 Through 1963-64 .....	34
Table 12.--Exports: Value by Country, Fiscal Years 1958-59 Through 1963-64 .....	48
Table 13.--Imports: Value by Country, Fiscal Years 1958-59 Through 1963-64 .....	51
Table 14.--Complementary Imports: Value by Country, Fiscal Years 1958-59 Through 1963-64 .....	54
Table 15.--Supplementary Imports: Value by Country, Fiscal Years 1958-59 Through 1963-64 .....	57
Table 16.--Exports, Imports, and Net Trade: Value by Commodity, Fiscal Years 1962-63 and 1963-64 .....	61
Table 17.--Exports: Value by Commodity, July-January 1963-64 and 1964-65	64
Table 18.--Exports: Value by Commodity, Calendar Years 1963 and 1964 ...	65
Table 19.--Exports: Value for Leading Markets, July-December 1963 and 1964 .....	66
Table 20.--Exports to the European Economic Community: Value by Commodity, December and July-December 1962-64 .....	68

CONTENTS--Continued

	<u>Page</u>
Table 21.--Exports to the European Economic Community: Value by Commodity, Calendar Years 1963 and 1964 .....	69
Table 22.--Exports: Quantity and Value by Commodity, December and July-December 1963 and 1964 .....	70
Table 23.--Exports: Quantity and Value by Commodity, Calendar Years 1963 and 1964 .....	74
Table 24.--Exports and Imports: Value by Country, July-November 1964 ...	78
Table 25.--Imports: Value by Commodity, July-December 1963 and 1964 ....	81
Table 26.--Imports: Quantity and Value by Commodity, December and July- December 1963 and 1964 .....	83
Table 27.--Imports: Quantity and Value by Commodity, November and July-November 1963 and 1964 .....	87
Table 28.--Exports Under Programs and Dollar Sales: Value by Commodity, July-September 1963 and 1964 .....	92
Table 29.--Exports of Credit Sales: Value by Commodity, July-September 1964 .....	94
Table 30.--Exports Under Programs and Dollar Sales: Value by Commodity, July-September 1964 .....	96
Table 31.--Exports Under Programs and Dollar Sales: Quantity by Commodity, July-September 1964 .....	98
Figure 1.--Exports of Farm Products by Countries, Fiscal Years 1962-63 and 1963-64 .....	8

Trade Statistics and Analysis Branch  
Development and Trade Analysis Division  
Economic Research Service

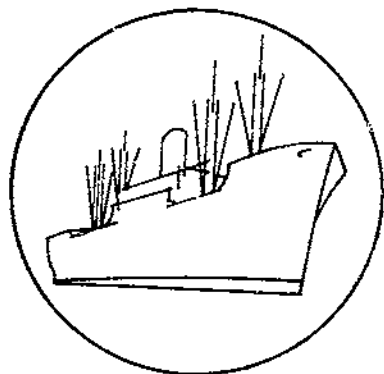

# FOREIGN AGRICULTURAL TRADE OF THE UNITED STATES

---

## Digest

---

The United States is the world's largest exporter and second largest importer of agricultural products. Exports -- the bulk of which were destined for the industrialized countries of Western Europe, Japan and Canada -- totaled a record \$6.1 billion in fiscal 1963-64 compared with the previous year's \$5.1 billion. The increase in exports to Europe was accounted for partly by expanded shipments to both the European Economic Community and the European Free Trade Association and by substantial increases in exports to the European Soviet Bloc, particularly the USSR and Poland. Imports, originating mostly in the developing countries in Latin America, Asia, and Africa, amounted to \$4.1 billion in 1963-64 compared with \$3.9 billion a year earlier. The largest source was Latin America, where imports from the Latin American Free Trade Association alone (particularly Brazil) expanded enough to account for more than the increase from all of Latin America. Exports have followed a rising trend in the past 5 years, while imports have fluctuated at or below \$4.1 billion. Ten countries took 61 percent of U.S. agricultural exports, while 10 countries were the source of 54 percent of the agricultural imports in 1963-64. While exports to all areas reached record highs in fiscal 1963-64, those to Europe and Asia accounted for the bulk of the overall increase.

\* \* \* \* \*

The United States was a net exporter of agricultural products again in fiscal 1963-64. Agricultural exports exceeded imports by \$1,979 million, up sharply from the export surplus of \$1,170 million in 1962-63. The higher export surplus resulted from a 20 percent rise in exports to \$6,074 million in 1963-64 from \$5,078 million the year before, while imports increased by 5 percent to \$4,096 million.

\* \* \* \* \*

U.S. agricultural exports were estimated at \$3,465 million in July-January of 1964-65 compared with actual exports of \$3,509 million a year earlier. The 1964-65 figure includes actual exports of \$3,241 million in July-December and an estimate of \$225 million for January. The longshoremen's strike at Atlantic

and Gulf ports resulted in an estimated export decline this January of \$317 million from last January. Despite the effects of the strike, exports increased in this period for animal fats, hides and skins, dairy products, fruits, soybeans, vegetable oils, and protein meal.

\* \* \* \* \*

U.S. agricultural exports for calendar year 1964 advanced to a record \$6,348 million compared with the previous record of \$5,584 million a year earlier. This larger total for 1964 exceeds by \$98 million the estimate carried in the February issue of this publication. Estimated exports of cotton, vegetable oils, tobacco, and some other items toward the close of 1964 in anticipation of the longshoremen's strike were larger than expected.

\* \* \* \* \*

The 15 top markets for U.S. agricultural exports accounted for about three-fourths of total U.S. agricultural exports in July-December 1964. Export gains were reported for 12 of the 15 markets: India, the Netherlands, West Germany, Italy, Pakistan, Belgium-Luxembourg, UAR-Egypt, Brazil, France, Republic of Korea, Yugoslavia, and Taiwan. The 3 countries that showed declines were Japan, Canada, and the United Kingdom. Nonetheless, Japan was the leading outlet.

\* \* \* \* \*

U.S. agricultural exports to the European Economic Community (EEC) advanced to \$750 million in July-December 1964 from \$667 million a year earlier. Exports of commodities subject to variable levies totaled \$234 million in July-December 1964 compared with \$225 million a year earlier. The overall increase reflected a sharp advance in exports of feed grains, which offset declines in most other variable levy commodities especially rice, rye, wheat, broilers, fryers, and pork. Exports of turkeys and canned poultry also increased. Exports of commodities not subject to variable levies rose to an estimated \$516 million in July-December 1964 from \$442 million a year earlier. Increases occurred for soybeans, tallow, variety meats, vegetable oils, and other commodities.

\* \* \* \* \*

Exports to the EEC advanced to \$1,415 million in calendar year 1964 from \$1,171 million in 1963. Variable levy products rose to \$458 million from \$412 million, reflecting a substantial gain in feed grains as well as smaller increases in rice, pork, turkeys, and canned poultry. Declines occurred for wheat, wheat flour, and broilers and fryers. Non-variable levy commodities expanded to \$958 million from \$759 million.

\* \* \* \* \*

U.S. agricultural imports for consumption declined to \$2,071 million in July-December 1964 from \$2,084 million a year earlier. The overall decline occurred in supplementary products, which fell to \$1,069 million in July-December from \$1,197 million a year earlier. This decline was about offset by a gain in complementary imports, which rose to \$1,002 million from \$887 million. The supplementary decline was concentrated mainly in imports of beef and veal, live



cattle, cane sugar, and molasses. The increase in complementary imports resulted mainly from larger imports of coffee, cocoa beans, crude natural rubber, spices, and tea.

\* \* \* \* \*

U.S. agricultural exports under Government-financed programs in July-September 1964 were \$57 million larger and commercial exports for dollars were \$84 million larger than in July-September 1963. Principal commodity groups underlying the growth in commercial sales for dollars were feed grains, oilseeds and products, and animal products. For exports under programs, the leading increases were among exports of wheat and wheat flour, cotton, and oilseeds and products. There was a substantial decline in exports of dairy products under Government programs. In July-September 1964, principal agricultural exports under programs were made as sales for foreign currency under Title I of P.L. 480, followed by long-term supply and dollar credit sales under Title IV, foreign donations under Title III, famine and other emergency relief under Title II, and barter under Title III. Included among the dollar sales in July-September 1964, were credit sales of \$11 million, \$36 million less than in the same period of 1963 as a result of smaller purchases under the CCC credit sales program. This decrease was due to a general tightening of credit approval policy and the fact that the price of corn from CCC-owned stocks was considerably above the free-market price. The first Title IV, P.L. 480 private trade agreement was signed on January 6 with the Persian Gas Distribution Company of Tehran, Iran, for the purchase of about 367,000 bushels of wheat in 1964-65. Proceeds from the sale of this wheat in Iran will be used to expand the Company's production and distribution of liquid petroleum gas in Iran.

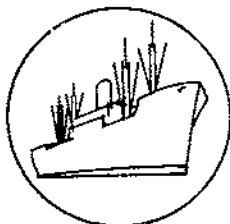

## SPECIAL in this issue

---

### EXPORTS TO EUROPE AND ASIA AND IMPORTS FROM LATIN AMERICA EXPANDED U.S. FOREIGN AGRICULTURAL TRADE IN 1963-64 OVER 1962-63

by

Dewain H. Rahe <sup>1/</sup>

The United States is the world's largest exporter and the second largest importer of agricultural products. In fiscal 1963-64 the combined value of agricultural exports and imports amounted to over \$10 billion and represented transactions with over 150 countries. The 10 leading outlets accounted for 61 percent of total U.S. agricultural exports, while the top 10 sources provided 54 percent of the agricultural imports (figure 1).

The bulk of U.S. agricultural exports was destined for the industrialized countries of Western Europe, Japan and Canada while the bulk of U.S. agricultural imports originated in the developing countries in Latin America, Asia, and Africa. The United States provided the dollar-short developing countries with high quality agricultural products under the Food-for-Peace program. In 1963-64 about one-fourth of U.S. agricultural exports moved under the Food-for-Peace program, mainly to developing countries. Exports under the program to the developing countries totaled \$1.6 billion, about the same as in the previous year.

U.S. agricultural exports to all areas in 1963-64 totaled a record \$6.1 billion compared with the previous year's \$5.1 billion. Nearly all of the gain was accounted for by increases in dollar shipments to Western Europe and Asia. Wheat shipments to the Soviet Union totaled \$110 million in 1963-64 compared with none in the previous year.

#### Export and Import Trends

During the past 5 years, agricultural exports trended upward to a peak of \$6.1 billion in 1963-64, while imports remained close to \$4 billion in most years. Developments underlying the increase in exports included the rapid industrial growth in Western Europe and Japan. In the past 5 years, industrial production increased by 25 percent in Western Europe and over 60 percent in Japan. This rapid growth expanded consumer income and purchasing power, leading to greater consumer demand for high quality food and diversification of diet.

---

<sup>1/</sup> Agricultural Economist, Trade Statistics and Analysis Branch, Development and Trade Analysis Division, Economic Research Service.

# EXPORTS OF FARM PRODUCTS, BY COUNTRIES

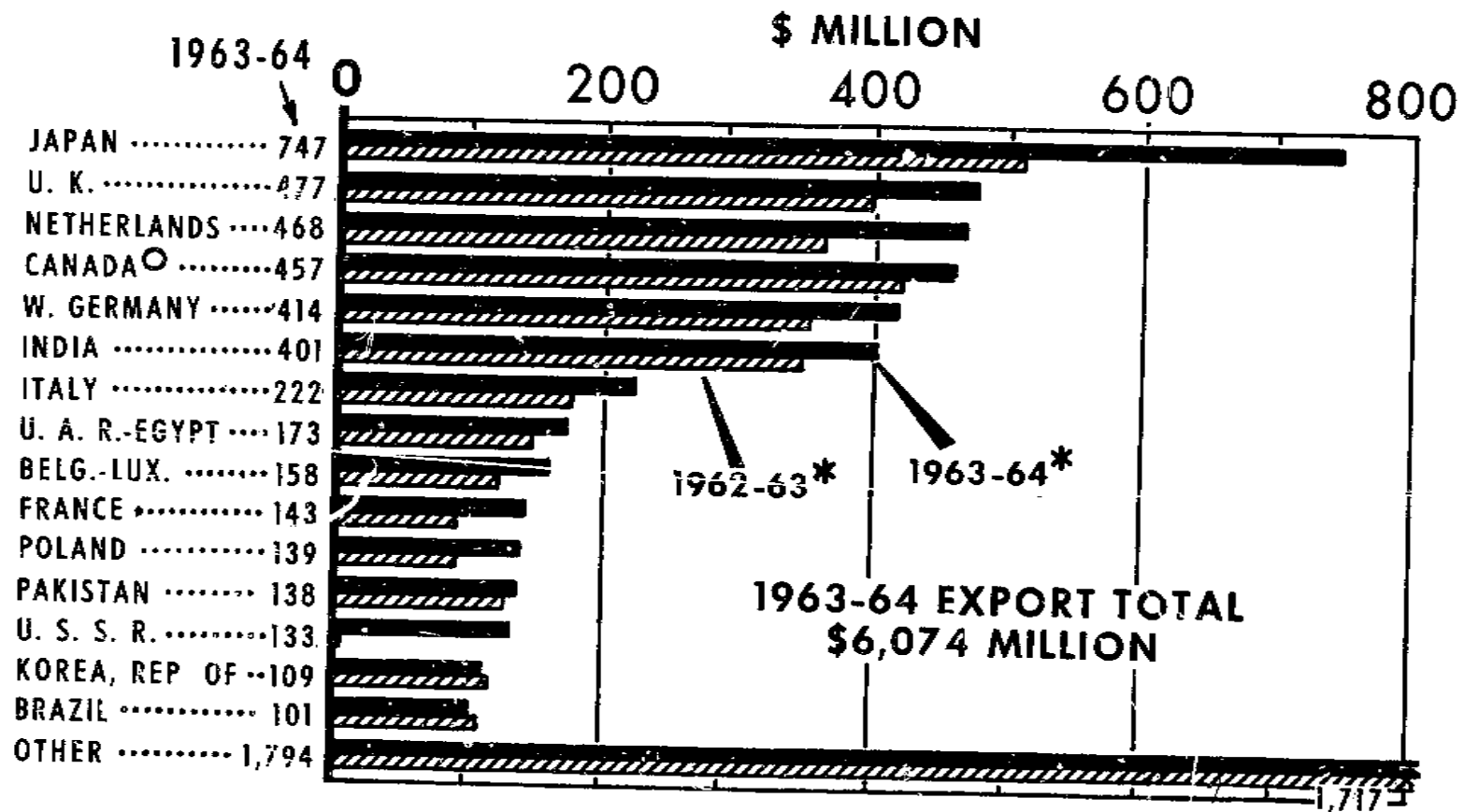

\* YEAR ENDING JUNE 30.

<sup>o</sup> EXPORTS TO CANADA EXCLUDE \$161 MILLION WORTH OF GRAIN SHIPMENTS IN TRANSIT TO OTHER COUNTRIES. THE \$161 MILLION WAS ALLOCATED TO COUNTRIES OF DESTINATION.

U. S. DEPARTMENT OF AGRICULTURE

NEG. ERS 3419-64 (12) ECONOMIC RESEARCH SERVICE

Fig. 1

A substantial part of the U.S. export increase has been in raw products such as soybeans, feed grains, hides and skins, and cotton. Most industrial countries encouraged indigenous production of meat, poultry, and dairy products, which give rise to the importation of raw materials such as feed grains, soybeans, and protein meal to produce livestock products. In addition, the rapid population growth overseas also contributed to expanded U.S. agricultural exports. Inflationary trends in Western Europe encouraged liberalization of imports as a means of combating rising food prices.

U.S. agricultural imports changed relatively little, mainly because increased production of many products dropped prices. Imports totaled \$4.1 billion in 1963-64 compared with \$4.0 billion in 1958-59. However, quantity increased by 5 percent -- more than value -- reflecting mainly lower prices for tropical products complementary to U.S. production. In the past 5 years, coffee prices fell 14 percent, cocoa beans 42 percent, and crude natural rubber 8 percent. Consequently, the value of complementary imports stood lower in 1963-64 than in 1958-59. On the other hand, imports of supplementary products, partially competitive with U.S. production, increased in the past 5 years. This increase stemmed from substantially larger imports of beef and veal and cane sugar. The rise in beef and veal imports reflected strong U.S. demand for lean meat in the manufacture of prepared hamburgers, frankfurters, and luncheon meats. Sugar imports reflected higher prices in the past 3 years due to the precipitous drop in Cuban sugar production. Sugar prices were relatively low during 1958-59 and 1959-60 and went up sharply in 1961-62, with the slide in Cuban production. Now, however, with world sugar production gaining sharply, prices are trending downward to the relatively low levels that existed prior to 1961-62.

#### Exports by Area

Europe.--The pattern of U.S. agricultural exports shifted gradually in recent years (table 1). Europe remained the top dollar outlet for U.S. agricultural exports, taking \$2,643 million in 1963-64 compared with \$1,726 million in 1958-59. However, the share of exports to Europe fell to a low of 44 percent in 1963-64 compared with 46 percent in 1958-59 and the high of 52 percent in 1956-57. Government-financed programs accounted for only 8 percent of exports to Europe in 1963-64 compared with 31 percent in 1958-59.

Agricultural exports to the European Economic Community (EEC) reached a record \$1,333 million in 1963-64 compared with the previous year's \$1,070 million (table 10, pp 32-33). The unusually wet season produced substantially low quality wheat which required increased imports.

Agricultural shipments to the European Free Trade Association (EFTA) advanced to \$720 million in 1963-64 from \$603 million in 1962-63 (table 10, pp 32-33).

Agricultural exports to the European Soviet Bloc advanced to \$312 million in 1963-64 from \$103 million the year before, reflecting principally larger grain shipments to the USSR and Poland but also some increases to East Germany, Czechoslovakia, and Hungary. The larger shipments in 1963-64 were fundamentally the outcome of Europe's poor harvests (table 2).

Table 1.--U.S. agricultural exports: Value by major areas and share of total, fiscal years 1958-59 through 1963-64

Area	1958-59	1959-60	1960-61	1961-62	1962-63	1963-64
-- Million dollars --						
Europe .....	1,726	2,127	2,275	2,415	2,169	2,643
Asia .....	992	1,220	1,511	1,309	1,528	1,851
Latin America ...	503	547	442	472	486	536
Canada .....	355	<u>1/410</u>	<u>1/455</u>	<u>1/521</u>	<u>1/517</u>	<u>1/618</u>
Africa .....	101	184	221	380	337	379
Oceania .....	42	39	42	44	41	47
Total .....	3,719	4,527	4,946	5,141	5,078	6,074
-- Percent --						
Europe .....	46	47	46	47	43	44
Asia .....	26	27	31	26	30	30
Latin America ...	14	12	9	9	9	9
Canada .....	10	9	9	10	10	10
Africa .....	3	4	4	7	7	6
Oceania .....	1	1	1	1	1	1
Total .....	100	100	100	100	100	100

1/ Includes intransit commodities placed in bonded storage in Canada and used to "top off" ships moving through the St. Lawrence Seaway: Estimated at \$35 million in 1959-60, \$60 million in 1960-61, \$90 million in 1961-62, \$100 million in 1962-63, and \$161 million in 1963-64.

Asia.--In the past 5 years Asia increased its takings of U.S. exports in both absolute amount and share of total U.S. shipments. U.S. exports to this area in 1963-64 totaled \$1,851 million, about \$859 million above the 1958-59 level. Exports to Asia in 1963-64 represented 30 percent of U.S. agricultural exports compared with only 26 percent in 1958-59. In 1963-64 about 45 percent of exports to Asia moved under Government-financed programs, primarily to India, Pakistan, Republic of Korea, Taiwan, Viet-Nam and other developing countries. Dollar sales increased sharply in the past 5 years, with a sharp rise in industrial development in Japan, Taiwan, the Philippines, Israel, and other countries.

Canada.--U.S. exports to Canada increased throughout the 5-year period and accounted for around 10 percent of U.S. exports. Exports of \$618 million in 1963-64 included an estimated \$161 million of intransit shipments compared with the 1962-63 total of \$517 million, which included intransit shipments of \$100 million. Canada was a ready market for U.S. fruits, vegetables, and other specialty products. It also was an important market for U.S. soybeans, cotton, and feed grains.

Table 2.--U.S. agricultural exports to the European Soviet Bloc:  
Value by country, fiscal years 1958-59 through 1963-64 <sup>1/</sup>

Country	1958-59	1959-60	1960-61	1961-62	1962-63	1963-64
-- Million dollars --						
Rumania .....	0.4	1.0	0.3	0.2	0.2	0.1
Bulgaria .....	0.5	0.1	<sup>2/</sup>	<sup>2/</sup>	0.1	2.8
East Germany .....	1.0	0.9	1.8	1.7	2.5	15.9
Czechoslovakia .....	0.3	1.2	3.1	4.0	3.5	11.0
Hungary .....	0.7	0.2	0.5	0.5	1.9	22.9
Latvia .....	0	0	1.9	2.8	6.0	1.0
Poland and Danzig .....	58.6	92.7	143.4	69.7	85.6	129.8
USSR .....	0.4	0.7	11.3	9.6	3.1	128.6
Total .....	61.9	96.8	162.3	88.5	102.9	312.1

<sup>1/</sup> Includes Estonia, Lithuania, and Albania in addition to the countries shown in this table. There were no exports to these countries.

<sup>2/</sup> Less than \$50,000.

Latin America.--Although the dollar value increased slightly, Latin America's share of U.S. agricultural exports declined since 1958-59. The area accounted for 9 percent of U.S. agricultural exports in 1963-64 compared with 14 percent in 1958-59. Growth in U.S. exports there was hampered by relatively slow economic growth and a low level of foreign exchange. A substantial part of the decline in the area's foreign exchange holdings can be traced to lower prices for its exports of tropical products and raw materials. However, the increase in sugar prices in 1962-63 provided additional foreign exchange for many countries. Another unfavorable factor affecting U.S. shipments to that area was the loss of the Cuban market, which prior to 1961 was the largest there. The United States now maintains an embargo on trade with Cuba. In 1963-64 about 37 percent of exports to Latin America moved under Government-financed programs compared with 17 percent in 1958-59. The Alliance for Progress in recent years has stepped up shipments under Government-financed programs.

Agricultural exports to the Latin American Free Trade Association (LAFTA), continuing to rise, totaled \$282 million in 1963-64 compared with \$274 million in 1962-63 (table 3).

Agricultural exports to the Central American Common Market spurted to \$37 million in 1963-64 from \$31 million in 1962-63. This was the third consecutive yearly gain (table 4).

Africa.--In the past 5 years Africa became a growing outlet for U.S. agricultural exports. In 1963-64, Africa took U.S. agricultural products amounting to \$379 million compared with \$102 million in 1958-59. Africa now accounts for 6 percent of U.S. agricultural exports compared with 3 percent in 1958-59. A substantial part of the increase was in shipments under Government-financed programs, which accounted for 83 percent of total shipments in 1963-64. Dollar exports have increased to \$63 million from \$47 million in 1958-59.

Table 3.--U.S. agricultural exports to the Latin American Free Trade Association: Value by country, fiscal years 1958-59 through 1963-64

Country	1958-59	1959-60	1960-61	1961-62	1962-63	1963-64
-- Million dollars --						
Argentina .....	1.0	4.0	2.9	2.7	2.7	2.9
Brazil .....	37.0	64.9	69.8	106.5	109.4	100.6
Chile .....	9.9	16.3	21.3	33.6	31.0	21.2
Colombia .....	24.9	20.6	25.0	27.4	20.0	31.8
Ecuador .....	5.7	4.9	7.5	6.5	6.4	10.6
Mexico .....	72.2	59.1	62.4	56.6	77.9	75.5
Paraguay .....	0.2	0.4	1.0	4.9	3.5	3.0
Peru .....	19.5	20.3	17.4	24.1	20.2	33.1
Uruguay .....	5.9	32.7	4.9	4.1	3.0	3.3
Total .....	176.3	223.2	212.2	266.4	274.1	282.0

Table 4.--U.S. agricultural exports to the Central American Common Market: Value by country, fiscal years 1958-59 through 1963-64

Country	1958-59	1959-60	1960-61	1961-62	1962-63	1963-64
-- Million dollars --						
Costa Rica .....	5.6	6.0	5.5	5.1	5.1	6.5
El Salvador .....	5.4	5.4	5.5	6.2	7.1	8.1
Guatemala .....	9.3	9.6	9.0	9.9	10.0	11.5
Honduras .....	3.9	3.6	4.1	3.6	4.3	4.2
Nicaragua .....	3.7	2.6	2.9	4.2	4.4	6.5
Total .....	27.9	27.2	27.0	29.0	30.9	36.8

Oceania.--Oceania (Australia and New Zealand) continued to be a relatively small but stable market for U.S. agricultural exports, averaging slightly over \$40 million throughout the 1959-64 period. This area accounted for about 1 percent of U.S. exports over the past 6 years. Oceania, an agricultural area, produces temperate agricultural products competitive with most products grown in the United States. U.S. exports to Oceania consist mainly of tobacco and cotton. Australia, the most important outlet in this area, has emphasized agricultural development, especially in the production of cotton and tobacco. This may eventually limit future growth in U.S. exports to this area. The Australians maintain a policy of protecting their domestic tobacco producers, evidenced particularly by mixing requirements for tobacco products.

### Imports by Area

As with exports, a gradual change occurred in the origin of U.S. agricultural imports in the past 5 years (table 5). Latin America remained the largest source of U.S. agricultural imports, but the value of imports from Latin America and their share of total U.S. agricultural imports declined since 1958-59. Imports from Asia remained about the same throughout the 6-year period. Imports from Africa and Oceania also increased. Imports from Canada declined in absolute value as well as in their share of overall U.S. import market for farm products.

Latin America.--Agricultural imports from Latin America in 1963-64 totaled \$1,739 million compared with the previous year's \$1,656 million and 1958-59's \$2,025 million. Lower coffee prices beginning in the middle 1950's accounted for a substantial part of the decline in total value of imports from Latin America. This price decline of 14 percent in the past 5 years affected a commodity accounting for about half of U.S. agricultural imports from Latin America. A substantial part of the decline in imports from Latin America since 1961 resulted from the embargo on trade with Cuba. Agricultural imports from Cuba totaled nearly \$500 million a year. Prior to the embargo, Cuba was an important supplier of sugar to the United States. Since then, however, other Latin American producers have increased their sugar shipments to the United States.

Further limiting the growth of imports from Latin America was the U.S. embargo on imports of fresh or salted meat from Latin America because of foot-and-mouth disease. Countries having foot-and-mouth disease may ship to the United States only meat that has been cooked or otherwise preserved as prescribed by U.S. sanitary regulations. In the past 5 years the United States accounted for about one-half of all agricultural commodities exported from Latin America.

Agricultural imports from the LAFTA expanded to \$1,311 million in 1963-64 from \$1,207 million in 1962-63. Takings from several countries gained, but the most important were those from Brazil (table 6).

Agricultural imports from the CACM remained at \$200 million in 1963-64, the same level as in 1962-63 (table 7).

Asia.--Agricultural imports from Asia showed little overall change in the past 5 years. They totaled \$753 million in 1963-64 compared with \$726 million in 1962-63 and \$270 million in 1958-59. Throughout the 6 years, imports from Asia accounted for about one-fifth of U.S. agricultural imports. Complementary commodities -- principally rubber, silk, tea, spices, and cordage fibers -- accounted for nearly half of the agricultural imports from Asia. In recent years, imports of supplementary commodities increased mainly because of larger purchases of sugar, especially from the Philippines. Relatively low prices for crude natural rubber limited overall growth in agricultural imports from Asia. The use of natural rubber declined sharply in recent years because of the improved properties of synthetic rubber. In the past year, crude natural rubber accounted for one-fourth of rubber consumption in the United States, down sharply from the level a decade ago.

Europe.--Agricultural imports from Europe increased slightly in the past 5 years. Europe accounted for about one-sixth of all agricultural imports in 1963-64 compared with one-eighth in 1958-59. Value rose to \$555 million in 1963-64, about



Table 5.--U.S. agricultural imports: Value by major areas and share of total, fiscal years 1958-59 through 1963-64

Area	1958-59	1959-60	1960-61	1961-62	1962-63	1963-64
-- Million dollars --						
Latin America ...	2,025	1,887	1,690	1,606	1,656	1,739
Asia .....	720	853	701	739	726	753
Europe .....	488	508	506	535	554	555
Africa .....	323	343	366	381	393	451
Oceania .....	207	242	219	302	393	424
Canada .....	241	184	159	204	185	174
Total .....	4,004	4,017	3,641	3,767	3,907	4,096
-- Percent --						
Latin America ...	51	47	47	43	42	42
Asia .....	18	21	19	20	19	19
Europe .....	12	13	14	14	14	14
Africa .....	8	8	10	10	10	11
Oceania .....	5	6	6	8	10	10
Canada .....	6	5	4	5	5	4
Total .....	100	100	100	100	100	100

Table 6.--U.S. agricultural imports from the Latin American Free Trade Association: Value by country, fiscal years 1958-59 through 1963-64

Country	1958-59	1959-60	1960-61	1961-62	1962-63	1963-64
-- Million dollars --						
Argentina .....	123.9	88.3	84.9	85.7	99.9	122.9
Brazil .....	517.9	531.8	470.5	484.7	451.0	513.7
Chile .....	5.9	4.7	4.8	5.4	5.7	6.4
Colombia .....	303.0	265.8	260.1	207.4	218.0	222.8
Ecuador .....	52.9	57.8	55.4	48.1	65.9	72.6
Mexico .....	228.8	186.4	260.4	274.3	257.8	278.6
Paraguay .....	5.9	4.8	6.9	5.9	6.0	8.2
Peru .....	35.8	30.6	79.1	94.7	84.9	75.0
Uruguay .....	14.5	13.3	16.8	20.1	18.2	10.8
Total .....	1,288.6	1,183.5	1,238.9	1,226.3	1,207.4	1,311.0

Table 7.--U.S. agricultural imports from the Central American Common Market:  
Value by country, fiscal years 1958-59 through 1963-64

Country	1958-59	1959-60	1960-61	1961-62	1962-63	1963-64
-- Million dollars --						
Costa Rica .....	34.6	28.0	39.3	35.7	40.0	45.8
El Salvador .....	46.1	29.6	24.0	37.0	36.9	40.2
Guatemala .....	57.5	59.2	57.6	50.8	66.8	60.4
Honduras .....	23.0	21.1	32.2	27.2	26.6	29.1
Nicaragua .....	12.7	13.7	24.7	22.4	29.7	24.2
Total .....	173.9	151.6	177.8	173.1	200.0	199.7

the same as in the previous year, compared with \$488 million in 1958-59. The United States, although a major exporter of agricultural products to Europe, imported substantial quantities of special quality cigarette leaf from Greece and Turkey for blending with U.S. tobacco to develop the taste and aroma desired by U.S. smokers. In addition, Europe also supplied many specialty products, especially dairy and meat products.

Agricultural imports from the EEC rose to \$241 million in 1963-64 from \$235 million in 1962-63 (table 11, pp 46-47).

Agricultural imports from the EFTA declined to \$111 million in 1963-64 from \$114 million in 1962-63 (table 11, pp 46-47).

Agricultural imports from the European Soviet Bloc were valued at \$33 million in 1963-64 compared with \$32 million in 1962-63 (table 8).

Oceania.--Imports of agricultural products from Oceania rose sharply to \$442 million in 1963-64 from \$393 million the year before and \$207 million in 1958-59. Australia supplied 59 percent of the imports from this area, with New Zealand providing most of the remainder. Imports of beef alone accounted for 60 percent of imports from Oceania. Boneless beef for manufacturing was the chief meat import in line with the strong U.S. demand for beef for manufacturing products such as frankfurters, luncheon meats, and prepared hamburgers. The sharp rise in imports from this area got underway after the modification of the Australian-United Kingdom meat agreement in 1958 to permit Australia to ship low-grade meat to any destination including the United States without restrictions. This meat agreement was further modified in 1961 when all destination restrictions for meat were removed from higher grade meat. In the past 5 years relatively high prices in the United States compared with other leading world importing areas encouraged large shipments of boneless beef to the United States. In the past 5 years ending June 1964 beef and veal production in Australia increased by 11 percent and in New Zealand by 22 percent. Oceania is also an important supplier of apparel wool, carpet wool, sugar, and dairy products.

Table 8.--U.S. agricultural imports from the European Soviet Bloc:  
Value by country, fiscal years 1958-59 through 1963-64 1/

Country	1958-59	1959-60	1960-61	1961-62	1962-63	1963-64
-- Million dollars --						
Rumania .....	0.3	0.1	1.5	0.5	0.3	0.2
Bulgaria .....	0.9	0.7	0.9	1.0	0.9	0.9
East Germany .....	<u>2/</u>	<u>2/</u>	<u>2/</u>	<u>2/</u>	<u>2/</u>	0.5
Czechoslovakia .....	1.9	1.7	1.7	1.0	1.0	1.1
Hungary .....	1.2	1.2	0.8	0.5	0.4	0.3
Latvia .....	<u>2/</u>	<u>2/</u>	<u>2/</u>	<u>2/</u>	0.1	<u>2/</u>
Poland and Danzig .....	24.7	28.4	29.6	33.6	27.8	27.8
USSR .....	1.5	1.6	1.3	1.5	1.3	2.1
Total .....	30.5	33.7	35.8	38.1	31.8	32.9

1/ Includes Estonia, Lithuania, and Albania in addition to the countries shown in this table.

2/ Less than \$50,000.

Africa.--Imports of agricultural products from Africa rose sharply in 1963-64 from the previous years. Imports totaled \$451 million in 1963-64 compared with \$393 million the previous year and \$323 million in 1958-59. Africa's agriculture provided about 11 percent of U.S. agricultural imports in 1963-64 compared with 8 percent in 1958-59. Over 80 percent of the imports from Africa were complementary products -- mainly coffee, cocoa beans, crude natural rubber, and tea. Apparel wool and cane sugar, the principal supplementary commodities, were supplied by the Republic of South Africa. Rising imports from Africa included increased coffee and cocoa bean shipments. Development policies in Africa were stepped up for coffee and cocoa beans. In addition, as many of the African countries became independent, they shifted their direction of trade from European countries to other countries, including the United States.

Canada.-- Canada has been supplying fewer agricultural commodities to the U.S. market in recent years. Imports from Canada declined to \$174 million in 1963-64 from \$185 million the year before and \$241 million in 1958-59. Nearly all the imports from Canada were supplementary products; over half consisted of dutiable cattle and meats. Canada's relative share of the U.S. import market declined to 4 percent in 1963-64 from 6 percent in 1958-59. Most of the decline resulted from smaller imports of dutiable cattle and meats. The United States was not an attractive market for Canadian stockers and feeders in the past few years because of relatively low U.S. cattle prices. In addition, Canadian farmers have been building up their herds from the low levels of a few years ago when drought conditions forced cutbacks. In addition to dutiable cattle and meats, the United States at times imported high quality barley for malting purposes. Imports from Canada also included considerable quantities of fruits, vegetables, hides and skins, and dairy products.

## Trade with the European Economic Community

U.S. agricultural exports to the European Economic Community (EEC) in fiscal 1963-64 reached a record \$1,333 million compared with the previous year's \$1,070 million. The increase occurred both in commodities subject to the EEC system of variable import levies and in commodities not subject to levies. Imports of farm products from the EEC totaled \$241 million in 1963-64 compared with \$235 million a year earlier. Imports have run slightly over \$200 million throughout 1959-64 (tables 10, pp 32-33 and 11, pp 46-47).

Exports of commodities subject to variable levies rose to \$449 million in 1963-64 from \$393 million a year earlier. These figures include rice, not subject to the levy system until September 1964. Most of the increase resulted from the sharp rise in wheat exports in 1963-64. Other gains were in pork, feed grains, turkey meat, stewing chickens, and canned poultry. The sharp rise in wheat exports resulted mainly from the relatively poor quality of the European wheat harvest in 1962-63, when EEC wheat production declined by 205 million bushels from the year before. The unusually wet season produced much low quality wheat, necessitating larger EEC imports of foreign wheat for blending with local wheat. The advance in pork and poultry meat exports is attributed mainly to the relatively short supply of meat in the EEC area and increased demand from consumers with larger incomes. Rye exports were down appreciably from the previous year, when they were unusually large because of reduced rye supplies in Western Europe. Lard exports continued relatively low. Last year's decline in exports of wheat flour and broilers and fryers reflected the prohibitive levels of the variable levies.

Exports of feed grains continued at a high level, although only slightly above 1963-64. The principal reason for the continued expansion of feed grain exports to the EEC area has been in the steady growth of its livestock industry. In addition, Italy liberalized imports of most feed grains in 1963. This provided an opportunity for the United States to compete in the Italian market. In prior years Italy's grain imports were mostly tied to bilateral agreements. In 1963-64 the United States accounted for about half of EEC feed grain imports.

Exports of agricultural commodities not subject to the EEC variable levy system increased to \$884 million in 1963-64 from \$676 million a year earlier. Most of the rise resulted from a substantial gain in exports of cotton, which advanced to \$191 million from \$87 million. The EEC consumed more cotton in 1963-64 than in 1962-63, and U.S. cotton prices were attractive to the principal EEC importers. Increases occurred also for exports of soybeans, tallow, variety meats, vegetable oils, and tobacco. However, fruit and vegetable imports declined due to limited supplies of some commodities in the United States along with higher prices, especially for canned fruits such as peaches and fruit cocktail. U.S. exports of dried edible beans were down from the high of a year earlier because of smaller exportable supplies in the United States and higher prices.

U.S. agricultural imports from the EEC consisted mainly of meats, fruits, nuts, and vegetables, olive oil, hides and skins, and dairy products. Imports totaled \$241 million in 1963-64 compared with \$235 million a year earlier and \$217 million in 1958-59. U.S. imports from the EEC have remained relatively stable, with only slight growth. Most imports from the EEC are specialty products such as canned hams and shoulders, cheeses, olives and other fruits,

nuts, and hides and skins. Most of these products are relatively high in quality and sell for higher prices in the United States than similar U.S. products.

#### Trade with the European Free Trade Association

U.S. agricultural exports to the European Free Trade Association (EFTA) totaled \$720 million in 1963-64 compared with \$609 million the year before and \$563 million in 1958-59. The United Kingdom accounted for most of the increase, taking \$448 million in 1963-64 compared with \$367 million a year earlier. Shipments to Sweden, Denmark, Portugal, and Switzerland also increased while exports to Austria, Norway, and Finland declined in the past fiscal year. Finland is an associate member of EFTA. The increase resulted mainly from a sharp rise in exports of wheat and flour, which totaled \$67 million in 1963-64 compared with \$19 million a year earlier. Cotton exports rose to \$66 million from \$38 million a year earlier. Tobacco exports rose to \$177 million from \$144 million. Exports of animal fats (principally lard to the United Kingdom) advanced to \$56 million from \$36 million. Other commodities showed relatively little change from the previous year. Declines were noted in feed grains, which fell to \$114 million from \$130 million. Nearly all the U.S. exports were raw materials used for manufacturing and for livestock feed. EFTA is the largest foreign market for U.S. unmanufactured tobacco and a large market for U.S. cotton, oilseeds, wheat, feed grains, fruits, and vegetables (table 10, pp 32-33).

U.S. agricultural imports from EFTA declined slightly in 1963-64 from 1962-63 -- to \$111 million from \$114 million. Principal reduction was in imports of Danish meats, primarily canned hams and shoulders. Meat supplies in Europe were in relatively short supply in the past year. Declines also occurred in imports of carpet wool, tea, oils and oilbearing materials, hides and skins, and grains and preparations. There were increases for fruits, nuts, vegetables, and dairy products. U.S. imports from EFTA have been gaining slightly in recent years. Imports in 1958-59 totaled \$88 million. Much like imports from the EEC, most imports from EFTA consisted of specialty products, principally meat products and dairy products. In addition, the United States imported large amounts of fruits, vegetables, nuts, carpet wool, and hides and skins from this area (table 11, pp 46-47).

#### Effect of Intransit Shipments to Canada

Intransit shipments to Canada for storage and for completion of loading of vessels at the mouth of the St. Lawrence Seaway totaled \$161 million in fiscal 1963-64 (table 9). These shipments consisted of grains and soybeans going to the Netherlands, the United Kingdom, UAR-Egypt, and 24 other countries. A total of \$106 million went to EEC and EFTA countries. U.S. exports to these countries were understated by the amounts moving through Canada. Moreover, there is no certainty that the shipments indicated for the Netherlands were intended for consumption there since that country is an important transshipment point.

Table 9.--Estimated value of U.S. exports by country of destination used for finishing loading vessels at Canadian ports moving through St. Lawrence Seaway - July 1963-June 1964

Country	Wheat	Soy-beans	Rye	Oats	Barley	Corn	Total
-- 1,000 dollars --							
<b>EEC:</b>							
Belgium .....	6,158	---	---	---	---	1,673	7,831
France .....	992	---	---	---	---	---	992
West Germany .....	2,255	901	652	---	13	338	4,159
Italy .....	---	---	---	---	2,341	2,817	5,158
Netherlands .....	18,895	7,354	2,541	248	903	25,192	55,133
Total EEC .....	28,300	8,255	3,193	248	3,257	30,020	73,273
<b>EFTA:</b>							
United Kingdom .....	2,945	4,081	322	---	417	21,149	28,914
Denmark .....	---	2,804	---	---	---	---	2,804
Switzerland .....	---	---	---	---	---	---	---
Sweden .....	---	---	---	---	---	---	---
Norway .....	---	---	---	---	---	---	---
Austria .....	---	---	---	---	---	---	---
Portugal .....	1,406	---	---	---	---	---	1,406
Total EFTA .....	4,351	6,885	322	---	417	21,149	33,124
<b>Other countries:</b>							
Spain .....	414	355	---	---	---	5,454	6,223
Ireland .....	349	---	---	---	---	6,627	6,976
Hungary .....	1,190	---	---	---	---	---	1,190
Japan .....	---	5,274	---	---	---	---	5,274
Israel .....	---	2,192	---	---	605	---	2,797
UAR (Egypt) .....	10,658	519	---	---	---	432	11,609
Yugoslavia .....	---	---	---	---	---	695	695
Poland .....	5,405	---	---	---	4,035	---	9,440
Nigeria .....	1,364	---	---	---	---	---	1,364
Canary Islands .....	2,093	---	---	---	---	---	2,093
Mozambique .....	743	---	---	---	---	---	743
Brazil .....	194	---	---	---	---	---	194
Madeira Islands .....	596	---	---	---	---	---	596
Venezuela .....	1,336	---	---	---	---	---	1,336
Soviet Union .....	4,401	---	---	---	---	---	4,401
Total other countries .....	28,743	8,340	---	---	4,640	13,208	54,931
Total .....	61,394	23,480	3,515	248	8,314	64,377	161,328

Table 10.--U.S. agricultural exports: Major countries of destination by commodity groups, specified fiscal years

Country and year beginning July 1	Total 1/	Grains and preparations				Cotton, excl. linters	Tobacco, unmanufactured	Vegetable fats and oils 1/ 3/	Oilseeds	Oil-cake and meal (protein meal)
		Wheat and flour 1/	Rice, milled 1/	Feed grains 1/ 2/						
-- Thousand dollars --										
Total										
1958-59	3,718,710	774,493	101,233	526,974	412,753	350,212	164,020	260,729	31,228	
1959-60	4,527,059	874,726	136,224	543,191	825,671	341,851	207,450	338,724	56,953	
1960-61	4,945,583	1,150,947	132,089	531,133	936,673	385,165	173,351	378,993	44,647	
1961-62	5,140,650	1,284,741	132,399	694,938	663,001	407,491	181,274	388,394	65,952	
1962-63	5,078,204	1,157,917	161,485	730,693	491,491	378,400	191,230	469,792	116,342	
1963-64	6,074,454	1,518,374	216,267	816,422	670,406	420,686	185,705	551,547	111,798	
Japan (1)										
1958-59	317,443	59,757	84	37,293	70,239	12,213	1,134	88,308	56	
1959-60	440,841	55,768	16	13,756	195,230	12,245	2,801	103,482	121	
1960-61	552,817	52,090	68	37,618	233,117	16,195	3,689	114,014	4,302	
1961-62	424,743	61,879	6	57,874	134,720	23,247	2,683	105,808	332	
1962-63	510,643	62,236	184	68,998	114,680	21,267	3,095	129,245	193	
1963-64	742,165	127,186	12,168	130,534	148,926	29,950	4,233	150,660	1,673	
Canada (2)										
1958-59	354,738	1,960	1,805	23,770	13,313	2,060	11,892	34,035	13,180	
1959-60	410,277	4,054	2,402	26,590	38,110	1,636	13,276	38,165	13,126	
1960-61	454,667	18,181	2,219	38,979	41,768	2,784	14,360	45,015	11,456	
1961-62	520,630	31,106	5,824	68,008	55,350	2,276	12,324	57,732	16,186	
1962-63	517,444	25,240	7,475	84,769	38,801	1,898	10,600	61,076	20,734	
1963-64	618,285	61,891	8,579	92,957	57,362	3,228	12,825	76,956	16,265	
United Kingdom (3)										
1958-59	399,381	41,335	2,202	121,195	28,201	117,867	1,078	4,287	102	
1959-60	474,448	39,734	2,520	119,083	66,120	112,053	4,440	7,381	2,633	
1960-61	466,851	30,000	3,161	105,723	58,320	138,176	3,801	12,394	1,439	
1961-62	460,282	29,335	3,753	125,691	38,302	129,078	1,458	9,339	817	
1962-63	367,444	5,588	6,886	99,702	19,239	94,470	939	18,335	515	
1963-64	448,293	31,410	6,681	90,225	33,054	127,358	5,345	16,288	195	
Netherlands (4)										
1958-59	242,449	19,560	1,798	103,524	3,206	10,506	9,595	40,540	1,956	
1959-60	339,303	19,512	2,879	105,351	27,124	13,098	15,626	68,216	9,918	
1960-61	324,200	20,767	4,381	108,656	28,287	18,772	7,994	68,574	6,827	
1961-62	347,687	44,454	3,349	119,076	15,650	16,273	5,251	52,692	10,596	
1962-63	344,100	18,146	2,143	120,303	10,968	18,064	-143	65,107	16,878	
1963-64	413,175	35,067	6,677	121,195	16,197	20,828	14,421	67,458	11,873	
West Germany (5)										
1958-59	273,538	28,025	4,880	48,911	15,689	55,832	15,238	29,317	846	
1959-60	374,289	18,701	3,803	68,388	70,341	49,939	27,706	33,016	5,603	
1960-61	320,356	11,804	5,285	31,019	62,504	50,298	19,243	38,727	4,178	
1961-62	415,336	28,177	12,498	72,252	29,891	63,480	12,387	48,071	7,048	
1962-63	348,001	12,030	8,531	51,196	13,969	58,314	6,285	58,851	9,796	
1963-64	410,142	23,236	6,296	50,795	52,191	67,853	13,240	75,838	3,356	
India (6)										
1958-59	250,865	209,612	215	11,969	12,599	2,694	7	0	0	
1959-60	277,741	189,908	26,314	5,268	51,565	461	21	0	0	
1960-61	345,836	210,692	39,736	8,233	73,572	1,978	1,045	0	1	
1961-62	235,230	162,463	20,626	4,877	30,221	4	73	0	23	
1962-63	348,359	236,001	39,138	4,576	53,246	2,564	47	0	45	
1963-64	400,541	288,738	55,195	6,466	29,984	1,954	44	0	80	
Italy (7)										
1958-59	105,569	13,311	45	6,771	23,456	10,150	9,056	3,322	5,034	
1959-60	154,544	16,500	192	3,604	70,649	6,182	7,410	7,811	4,270	
1960-61	213,279	90,573	327	9,079	66,562	4,084	4,39	10,945	1,175	
1961-62	191,473	36,307	5	22,683	52,470	12,753	536	28,605	446	
1962-63	173,464	10,642	47	52,592	26,834	13,585	780	28,273	4,681	
1963-64	216,815	14,091	2	54,701	55,066	2,311	923	32,233	9,159	

Table 10.--U.S. agricultural exports: Major countries of destination by commodity groups, specified fiscal years

Country and year beginning July 1	Fruits and preparations	Vegetables and preparations	Nuts and preparations	Animal fats and oils	Poultry meat	Other meats and products	Hides and skins	Dairy products	Other
-- Thousand dollars --									
<b>Total</b>									
1958-59	228,939	135,094	12,238	158,266	25,320	57,283	55,328	143,540	281,060
1959-60	249,536	150,090	19,696	185,262	40,501	61,966	69,297	126,846	299,075
1960-61	253,520	126,894	16,606	174,521	57,453	67,552	82,746	130,696	302,597
1961-62	282,008	135,647	13,172	171,956	83,856	61,960	83,944	128,421	361,496
1962-63	279,774	162,800	15,610	148,176	54,221	73,416	78,916	154,416	413,525
1963-64	274,477	163,791	24,402	215,822	63,485	106,638	81,937	203,332	449,365
<b>Japan (1)</b>									
1958-59	786	482	998	20,340	13	14	14,564	2,892	8,270
1959-60	1,199	846	1,112	22,892	16	106	16,323	5,304	9,624
1960-61	4,965	932	754	30,367	4	632	28,062	5,713	20,295
1961-62	6,015	885	908	20,602	93	49	30,520	7,828	31,294
1962-63	7,117	2,423	2,026	18,767	377	934	32,391	10,269	36,441
1963-64	9,598	2,679	2,585	26,347	3,789	7,401	27,131	11,394	45,911
<b>Canada (2)</b>									
1958-59	108,469	55,091	6,342	2,312	3,704	9,690	8,680	1,100	57,335
1959-60	113,288	63,612	6,148	2,582	5,142	12,280	9,251	1,280	59,335
1960-61	114,550	58,367	6,625	5,470	6,969	21,630	9,416	1,747	55,131
1961-62	110,165	62,001	5,666	4,383	3,629	18,913	10,252	2,239	54,576
1962-63	107,006	55,160	5,832	4,953	3,625	28,091	7,316	1,662	53,206
1963-64	108,386	60,937	8,390	4,103	3,906	26,237	6,991	2,275	66,997
<b>United Kingdom (3)</b>									
1958-59	15,307	10,610	68	23,252	3	1,861	1,799	27	30,187
1959-60	22,529	16,273	1,085	36,485	471	4,785	2,175	6,894	29,787
1960-61	26,098	12,922	119	33,523	1,017	10,015	3,044	581	26,518
1961-62	36,225	13,204	846	33,954	966	7,762	1,408	545	25,199
1962-63	28,697	24,095	129	33,405	1,105	8,094	2,156	441	23,348
1963-64	24,538	20,974	1,758	51,318	1,234	9,296	4,893	518	23,208
<b>Netherlands (4)</b>									
1958-59	10,084	1,668	398	13,695	1,026	7,450	6,272	8	11,163
1959-60	10,905	2,650	1,374	21,400	2,480	6,924	12,642	1,860	17,344
1960-61	12,081	2,792	639	12,845	4,516	6,437	9,411	381	10,840
1961-62	17,207	4,146	559	18,484	7,790	6,970	9,850	54	15,286
1962-63	15,885	5,951	261	10,848	4,827	6,933	8,285	1,690	31,668
1963-64	16,235	5,065	1,458	20,086	5,421	12,166	9,815	18,243	30,970
<b>West Germany (5)</b>									
1958-59	20,181	4,861	1,214	7,484	5,262	7,922	8,292	3,540	16,044
1959-60	19,150	8,733	2,714	9,652	18,061	6,801	9,133	3,896	18,658
1960-61	18,935	7,169	2,308	9,623	25,260	6,783	8,571	344	18,305
1961-62	26,281	10,133	1,113	8,532	52,626	6,904	8,804	489	26,649
1962-63	29,816	15,780	1,737	7,683	22,040	6,723	5,481	803	38,564
1963-64	20,588	11,741	2,611	7,991	26,935	8,036	6,913	3,494	24,028
<b>India (6)</b>									
1958-59	14	16	1	16	0	6	0	13,089	627
1959-60	31	34	5	1	1	3	6	3,333	790
1960-61	22	41	1	15	2	13	5	8,852	1,628
1961-62	21	214	2	28	8	10	67	7,474	9,117
1962-63	121	334	3	104	7	31	46	8,215	3,881
1963-64	42	88	2	148	6	37	27	9,651	8,079
<b>Italy (7)</b>									
1958-59	635	444	0	22,403	12	3	1,185	4,396	5,346
1959-60	860	390	0	21,123	3	14	1,909	4,735	8,872
1960-61	1,677	484	106	14,010	7	173	2,834	4,094	6,710
1961-62	1,879	947	32	15,587	316	84	2,172	3,002	13,649
1962-63	3,012	2,743	20	11,820	398	71	2,133	5,270	10,563
1963-64	2,654	2,978	24	12,303	870	567	5,045	13,204	10,684



Table 10.--U.S. agricultural exports: Major countries of destination by commodity groups, specified fiscal years - Continued

Country and year beginning July 1	Total 1/	Grains and preparations			Cotton, excl. linters	Tobacco, unmanufactured	Vegetable fats and oils 1/ 2/	Oilseeds	Dill-cake and meal (protein meal)
		Wheat and flour 1/	Rice, milled 1/	Feed grains 1/ 2/					
-- Thousand dollars --									
U.A.R. - Egypt (8)									
1958-59	35,620	25,147	1	0	0	2,505	8	0	0
1959-60	93,748	59,895	4,901	4,551	0	11,113	5,102	0	0
1960-61	100,005	70,817	98	2,081	0	8,980	6,723	0	0
1961-62	161,981	103,036	14	20,707	0	8,115	13,730	0	13
1962-63	149,449	103,844	20	9,300	0	9,535	11,172	0	2
1963-64	161,360	105,027	10	23,487	0	10,413	7,955	0	0
Belgium (9)									
1958-59	105,101	7,637	1,797	53,219	5,305	7,654	149	10,010	693
1959-60	133,543	5,498	1,631	50,208	23,700	9,701	1,510	11,501	4,525
1960-61	130,825	7,662	1,375	47,395	27,695	9,629	1,531	13,695	3,340
1961-62	130,276	11,432	1,312	53,991	14,521	8,693	135	14,903	4,909
1962-63	119,491	4,807	1,797	48,272	9,905	8,768	65	15,605	7,365
1963-64	150,483	8,647	1,960	50,181	19,018	10,662	882	18,435	7,901
France (10)									
1958-59	64,709	5,715	22	2,644	35,803	4,998	71	6,944	200
1959-60	119,097	11	24	1,239	82,037	3,854	1,117	10,974	990
1960-61	112,107	2,864	1	394	80,697	4,015	598	5,240	1,145
1961-62	99,244	11,228	6	3,588	44,561	3,330	59	7,659	9,303
1962-63	84,549	3,364	504	1,961	25,171	4,384	73	8,287	15,307
1963-64	142,292	17,893	634	1,289	48,676	4,048	164	10,710	18,090
Pakistan (11)									
1958-59	45,717	31,405	6,221	5	2,429	316	3,392	0	0
1959-60	69,018	55,459	1,696	38	1,589	1,127	6,106	0	0
1960-61	106,024	65,827	19,317	73	1,598	1,560	13,021	0	0
1961-62	82,563	44,453	0	91	7,690	3,134	20,603	0	0
1962-63	125,359	90,960	2	2,101	2,494	2,115	18,281	0	0
1963-64	138,308	104,159	6	660	2,505	994	19,364	0	0
Poland (12)									
1958-59	58,645	15,616	66	6,057	17,074	0	7,886	0	0
1959-60	92,690	46,489	465	21,706	9,596	0	4,626	595	1,059
1960-61	143,384	73,553	796	19,154	30,911	1,500	8,391	2,104	8
1961-62	69,740	31,296	2,237	5,687	16,492	18	4,979	479	139
1962-63	85,585	38,521	766	24,352	11,382	0	2,571	3	0
1963-64	129,792	65,989	2,339	9,145	16,464	2,599	11,468	2,749	258
U.S.S.R. (Russia) (13)									
1958-59	376	0	0	1	0	1	0	0	0
1959-60	661	2	0	4	0	0	0	0	0
1960-61	11,282	2	0	2	0	0	0	0	0
1961-62	9,555	0	0	1	0	0	0	0	0
1962-63	3,087	5/	0	1	0	0	0	0	0
1963-64	128,627	110,418	9,667	0	311	44	0	0	0
Korea, Rep. of (14)									
1958-59	80,170	17,818	484	10,427	29,957	0	3,360	4,035	17
1959-60	74,377	24,995	0	499	30,924	0	1,705	3,834	0
1960-61	75,065	25,622	0	9,596	25,329	0	1,031	2,444	0
1961-62	74,407	24,337	0	1,127	33,484	0	87	2,114	6
1962-63	111,464	41,848	0	15,700	36,015	0	139	1,278	0
1963-64	108,665	46,060	1	12,680	33,044	0	101	1,442	0
Brazil (15)									
1958-59	36,992	30,105	0	0	0	310	14	0	0
1959-60	64,861	58,211	0	0	0	161	62	5	0
1960-61	69,756	65,008	0	0	0	4	97	4	0
1961-62	106,542	90,763	0	553	0	23	128	2	3
1962-63	109,448	92,391	12	45	0	7	193	1	0
1963-64	100,622	81,153	0	387	0	4	111	2	0

Table 10.--U.S. agricultural exports: Major countries of destination by commodity groups, specified fiscal years - Continued

Country and year beginning July 1	Fruits and preparations	Vegetables and preparations 1/	Nuts and preparations	Animal fats and oils	Poultry and meat	Other meats and products	Hides and skins	Dairy products 1/	Other 1/ 4/
-- Thousand dollars --									
U.A.R. - Egypt (8)									
1958-59	51	54	5	5,258	44	0	0	1,840	707
1959-60	41	30	15	5,174	333	19	5	1,303	1,266
1960-61	53	33	11	4,272	446	3	0	3,040	3,448
1961-62	60	136	9	5,709	230	10	0	3,256	6,956
1962-63	56	709	12	7,376	433	33	3	4,627	2,327
1963-64	78	241	12	9,867	1,001	48	0	813	2,408
Belgium (9)									
1958-59	8,900	931	158	2,271	62	505	295	507	5,008
1959-60	9,442	1,616	420	4,071	70	512	753	1,781	6,604
1960-61	9,394	1,151	190	3,476	22	320	721	222	5,007
1961-62	10,298	1,512	84	1,915	91	660	226	198	5,396
1962-63	10,835	1,751	149	1,080	131	635	89	458	7,779
1963-64	11,417	3,435	464	2,631	77	1,657	186	7,190	5,740
France (10)									
1958-59	2,752	465	26	19	5	1,335	163	106	3,441
1959-60	5,141	2,149	1,185	2,650	22	1,301	636	33	5,734
1960-61	6,184	577	1,453	216	87	2,175	627	37	5,797
1961-62	7,353	978	128	798	23	3,203	905	47	6,075
1962-63	6,766	4,478	223	474	18	4,601	622	380	8,936
1963-64	9,333	4,916	473	1,369	67	15,051	1,664	65	7,850
Pakistan (11)									
1958-59	20	20	5	73	12	113	0	1,599	107
1959-60	22	61	2	2,002	15	75	0	644	182
1960-61	21	35	1	2,374	11	63	6	1,773	344
1961-62	17	136	1	4,589	2	47	0	974	826
1962-63	94	147	10	4,308	27	168	0	2,953	1,699
1963-64	81	83	12	5,786	32	65	0	2,629	1,932
Poland (12)									
1958-59	97	1	0	2,645	0	0	1,054	1,927	6,222
1959-60	23	0	0	4,003	0	0	1,870	1,612	646
1960-61	4	5/	0	2,855	0	0	1,033	1,945	1,130
1961-62	16	44	0	4,394	0	0	493	690	2,776
1962-63	6	223	0	2,796	0	42	341	1,468	3,117
1963-64	3	8	0	7,978	0	500	475	6,467	3,350
U.S.S.R. (Russia) (13)									
1958-59	0	0	0	0	0	0	366	0	8
1959-60	0	0	0	0	0	0	620	0	35
1960-61	0	0	0	9,981	0	0	1,178	0	119
1961-62	0	0	0	9,176	0	0	244	1	133
1962-63	0	783	0	437	0	0	1,696	0	126
1963-64	0	0	0	3,912	0	0	4,127	0	192
Korea, Rep. of (14)									
1958-59	23	949	5/	2,457	16	42	198	4,619	5,768
1959-60	54	310	16	1,163	6	27	626	4,374	5,844
1960-61	38	19	4	1,870	3	10	624	3,279	5,196
1961-62	33	72	5	1,806	1	2	1,258	3,737	6,338
1962-63	58	223	6	3,743	3	43	1,693	3,744	6,971
1963-64	54	43	8	2,074	1	33	549	4,130	8,445
Brazil (15)									
1958-59	19	239	2	5	1	7	0	3,650	2,640
1959-60	36	1,516	0	30	0	0	0	2,071	2,769
1960-61	33	528	1	16	0	4	0	1,597	2,464
1961-62	39	2,499	0	11	2	0	0	7,651	4,868
1962-63	26	577	0	12	3	5	0	9,763	6,413
1963-64	39	280	0	10	2	22	0	6,907	11,705

Continued -

Table 10.--U.S. agricultural exports: Major countries of destination by commodity groups, specified fiscal years - Continued

Country and year beginning July 1	Total	Grains and preparations			Cotton, excl. linters	Tobacco, unmanufactured	Vegetable fats and oils	Oilseeds	Oil-cake and meal (protein meal)
		Wheat and flour	Rice, milled	Feed grains					
	1/	1/	1/	2/			1/ 3/		
-- Thousand dollars --									
Spain (16)									
1958-59	127,105	4	0	10,453	50,335	2,110	52,209	0	1,036
1959-60	66,177	1,867	675	5,506	5,882	2,710	35,076	150	3,387
1960-61	157,435	52,642	405	21,611	27,324	1,499	44,621	14	1,077
1961-62	125,964	45,745	0	14,220	22,372	908	24,009	75	3,020
1962-63	128,059	553	0	43,057	14	1,185	48,409	2,809	14,278
1963-64	87,786	6,078	0	38,450	2,463	2,592	3,256	4,464	12,563
Venezuela (17)									
1958-59	87,095	12,314	640	80	77	34	3,046	605	787
1959-60	95,033	16,384	995	85	0	1,225	2,866	333	1,003
1960-61	83,096	15,002	89	72	12	1,163	3,487	1,298	636
1961-62	86,559	19,604	195	2,775	2,687	678	3,998	1,548	1,573
1962-63	60,747	10,087	127	95	630	248	3,003	1,576	1,067
1963-64	82,849	19,786	11	4,207	1,869	146	4,073	2,381	1,241
Mexico (18)									
1958-59	72,242	332	63	16,564	7	4,054	2,579	581	605
1959-60	59,064	227	1,291	4,787	14	6,609	774	1,096	1,247
1960-61	62,417	640	1,264	6,980	1	4,119	3,814	753	1,662
1961-62	56,624	2,045	266	6,237	20	4,606	4,358	831	996
1962-63	77,874	3,168	209	23,828	27	5,248	751	639	1,104
1963-64	75,455	4,053	327	16,022	10	4,874	669	538	1,170
Israel (19)									
1958-59	49,327	13,239	51	15,048	1,750	194	2,154	10,406	0
1959-60	52,715	13,359	1,019	16,750	2,394	197	2,268	14,670	0
1960-61	50,820	12,860	934	15,378	1,529	278	3,242	13,777	0
1961-62	60,430	16,862	990	18,081	1,441	333	5,480	14,109	0
1962-63	57,203	17,664	1,458	14,587	1,161	335	6,296	12,142	0
1963-64	73,986	12,834	1,610	20,327	2,844	384	3,023	23,919	0
Denmark (20)									
1958-59	47,419	2,272	93	18,030	1,038	9,908	102	10,903	453
1959-60	63,501	1,285	93	25,701	2,637	9,445	63	13,903	4,131
1960-61	48,140	158	109	6,198	3,895	10,429	95	17,818	3,216
1961-62	57,491	192	136	10,358	1,946	10,910	64	21,189	4,325
1962-63	71,776	71	310	8,167	1,885	11,275	56	30,851	10,773
1963-64	73,952	36	201	8,296	1,810	12,059	71	31,214	7,866
Switzerland (21)									
1958-59	31,423	813	202	1,985	1,284	7,447	758	1,078	38
1959-60	50,840	1,535	234	3,388	13,281	9,553	1,474	2,038	285
1960-61	58,303	6,931	356	3,358	14,525	8,622	23	2,229	451
1961-62	64,529	11,237	618	5,875	11,114	11,547	16	546	2,014
1962-63	53,586	8,006	1,009	4,063	5,218	10,336	32	2,359	558
1963-64	73,166	16,073	1,516	5,498	12,520	10,004	416	2,577	1,493
Taiwan (22)									
1958-59	52,093	12,064	0	39	19,532	2,764	1,332	9,152	0
1959-60	57,170	17,088	1,360	0	21,214	2,545	706	10,665	0
1960-61	66,925	19,167	532	996	21,474	2,037	430	16,097	0
1961-62	72,627	21,636	0	1,510	28,508	1,898	1,045	10,611	5/
1962-63	75,624	23,938	20	1,331	27,981	2,830	200	12,968	15
1963-64	67,917	18,239	0	5/	23,817	1,755	1,835	14,175	5/
Yugoslavia (23)									
1958-59	110,638	59,604	0	819	22,276	0	9,875	1	0
1959-60	37,681	23,856	998	430	889	0	5,467	7	222
1960-61	56,640	26,686	1,184	134	16,331	0	5,341	0	0
1961-62	115,637	68,263	0	3,038	18,092	0	14,514	246	186
1962-63	127,281	81,038	0	1,156	21,649	0	10,384	0	4,096
1963-64	65,225	20,639	0	13,155	6,129	0	7,386	14	5,134

Table 10.--U.S. agricultural exports: Major countries of destination by commodity groups, specified fiscal years - Continued

Country and year beginning July 1	Fruits and preparations	Vegetables and preparations 1/	Nuts and preparations	Animal fats and oils	Poultry meat	Other meats and products	Hides and skins	Dairy products 1/	Other 1/ 2/
-- Thousand dollars --									
Spain (16)									
1958-59	5	674	0	158	429	0	0	6,225	3,467
1959-60	5/	1,650	5/	2,173	0	9	1	3,797	3,294
1960-61	23	52	0	2,804	0	2	735	2,813	1,813
1961-62	204	189	0	6,392	2	53	481	3,470	4,824
1962-63	403	1,297	10	6,715	99	82	632	4,145	4,371
1963-64	536	2,191	30	7,473	67	169	1,309	3,318	2,827
Venezuela (17)									
1958-59	12,718	7,384	807	949	128	4,843	279	16,097	26,307
1959-60	11,693	6,067	722	907	79	5,308	348	20,806	26,212
1960-61	10,021	6,132	680	659	34	3,922	897	15,525	23,467
1961-62	8,012	6,284	468	1,387	42	3,133	949	12,815	20,411
1962-63	7,971	5,901	544	969	21	1,846	413	8,627	17,622
1963-64	7,328	6,502	557	1,597	19	3,886	815	7,331	21,060
Mexico (18)									
1958-59	3,054	11,554	80	3,788	550	1,545	3,889	5,353	17,644
1959-60	2,907	6,256	145	2,191	306	1,851	6,354	5,441	17,568
1960-61	2,940	6,876	201	2,116	92	1,141	5,500	6,633	17,685
1961-62	2,699	2,462	354	2,109	244	1,222	3,701	6,840	17,634
1962-63	3,197	3,818	220	1,222	299	1,061	4,392	10,140	18,551
1963-64	3,664	4,289	431	1,359	175	1,624	4,654	9,079	22,517
Israel (19)									
1958-59	314	607	0	186	32	133	473	2,943	1,277
1959-60	231	79	11	31	32	193	319	456	706
1960-61	137	50	31	5/	55	217	395	294	1,643
1961-62	192	95	14	35	44	204	286	1,004	1,260
1962-63	215	614	30	88	65	374	369	952	853
1963-64	205	684	49	242	70	3,721	775	2,336	963
Denmark (20)									
1958-59	2,703	73	75	0	4	5	160	0	1,600
1959-60	3,554	216	178	5/	11	19	89	218	1,958
1960-61	3,455	442	100	3	3	47	80	5	2,087
1961-62	4,905	490	90	4	5	60	93	46	2,678
1962-63	4,645	927	60	7	7	39	75	702	1,926
1963-64	4,707	938	130	28	6	51	96	3,298	3,145
Switzerland (21)									
1958-59	4,113	2,851	64	674	5,741	300	377	2	3,696
1959-60	3,984	2,734	605	941	5,827	283	661	5	4,012
1960-61	3,631	3,250	471	240	8,768	218	1,102	79	4,049
1961-62	4,174	3,202	282	1,305	6,162	329	768	67	5,273
1962-63	4,692	2,450	331	1,948	5,190	236	359	439	6,360
1963-64	3,953	3,380	654	3,653	2,549	406	523	2,909	5,042
Taiwan (22)									
1958-59	19	7	1	2,057	0	3	171	3,260	1,692
1959-60	2	14	3	1,683	2	3	117	1,076	692
1960-61	137	85	1	1,850	8	4	119	3,103	885
1961-62	16	152	0	2,647	0	2	143	2,132	2,327
1962-63	41	458	2	3,102	2	20	373	1,216	1,127
1963-64	2	182	4	3,568	0	1	451	1,092	2,796
Yugoslavia (23)									
1958-59	3	1,195	0	4,631	0	0	2,694	9,380	160
1959-60	442	607	0	786	0	0	1,180	2,601	196
1960-61	847	6	0	901	0	2	767	4,230	211
1961-62	497	4	1	2,870	0	2	3,513	2,648	1,763
1962-63	143	496	0	2,218	0	5/	385	3,243	2,473
1963-64	161	162	1	3,671	0	50	66	4,325	4,332

Continued -

Table 10.--U.S. agricultural exports: Major countries of destination by commodity groups, specified fiscal years - Continued

Country and year beginning July 1	Total 1/	Grains and preparations			Cotton, excl. linters	Tobacco, unmanufactured	Vegetable fats and oils 1/ 3/	Oilseeds	Oil-cake and meal (protein meal)
		Wheat and flour 1/	Rice, milled 1/	Feed grains 1/ 2/					
-- Thousand dollars --									
<b>Philippines (24)</b>									
1958-59	68,440	14,468	8,572	8	13,860	2,432	299	260	901
1959-60	59,549	11,834	583	7	15,521	2,622	257	273	776
1960-61	71,346	16,915	482	226	20,254	814	344	104	1,179
1961-62	71,051	18,090	2	16	21,491	4,391	488	134	1,216
1962-63	48,827	12,723	3	70	14,959	8	278	599	651
1963-64	60,141	17,313	3,749	655	15,076	35	389	1,564	410
<b>Hong Kong (25)</b>									
1958-59	25,582	1,841	386	2	11,534	1,811	75	468	0
1959-60	47,546	2,595	1,338	5	25,860	3,016	791	705	22
1960-61	50,832	1,425	2,674	32	27,434	2,814	484	565	7
1961-62	43,722	1,548	731	131	13,584	4,722	4,716	407	29
1962-63	39,706	1,839	20	8	8,284	4,657	4,534	856	44
1963-64	51,111	1,598	47	144	19,993	4,508	5,230	272	5
<b>Sweden (26)</b>									
1958-59	35,947	3,667	325	4,191	6,025	6,916	189	5	7
1959-60	41,417	216	407	3,799	11,520	7,836	366	20	179
1960-61	46,309	1,069	462	843	12,942	4,959	70	38	2
1961-62	48,042	653	469	866	13,293	13,584	203	3	49
1962-63	44,449	682	536	672	7,227	12,946	551	46	171
1963-64	48,973	1,021	639	179	9,703	16,024	941	3	160
<b>Viet-Nam (27)</b>									
1958-59	22,754	4,508	922	602	43	5,400	420	0	0
1959-60	18,453	3,756	1,438	3	952	714	248	0	0
1960-61	26,315	5,257	994	5	3,960	3,715	102	5/	0
1961-62	31,387	4,715	6,910	0	4,202	2,590	151	0	0
1962-63	32,476	6,505	0	1,074	4,648	2,752	1,931	0	0
1963-64	43,558	5,844	0	3,348	10,545	4,361	1,941	0	0
<b>Turkey (28)</b>									
1958-59	19,582	1,569	695	0	0	0	11,931	18	0
1959-60	57,985	23,323	196	1,289	16	0	30,720	39	0
1960-61	36,236	30,974	1,583	0	5/	0	3	33	0
1961-62	112,026	92,066	0	473	4	0	14,988	60	0
1962-63	45,430	27,192	0	812	0	0	9,657	83	0
1963-64	43,548	11,512	0	1,146	12	0	21,758	141	0
<b>Algeria (29)</b>									
1958-59	3,288	2,716	0	0	122	242	2	0	0
1959-60	1,155	409	27	0	28	352	0	59	0
1960-61	8,005	6,849	72	0	12	286	0	0	0
1961-62	29,377	24,167	0	3,620	26	60	50	0	0
1962-63	33,658	21,908	0	0	57	64	4,945	0	0
1963-64	43,252	32,325	1	0	306	59	1,163	0	0
<b>Australia (30)</b>									
1958-59	32,116	0	0	0	5,482	23,823	609	0	0
1959-60	31,378	0	4	0	7,638	19,242	773	0	8
1960-61	31,635	2	75	0	7,379	15,134	1,091	10	398
1961-62	35,360	0	160	0	9,168	15,071	1,692	16	399
1962-63	31,610	11	127	5/	5,558	15,858	1,361	1	763
1963-64	38,543	9	206	0	10,914	15,638	2,177	15	970
<b>Norway (31)</b>									
1958-59	28,040	7,833	0	6,247	181	4,770	19	2,857	1,276
1959-60	33,313	4,158	4	9,135	2,101	5,010	21	5,226	662
1960-61	28,811	2,958	80	4,026	1,851	5,422	17	6,419	653
1961-62	37,553	6,742	104	7,350	1,825	5,953	17	7,185	816
1962-63	39,654	1,332	109	9,196	1,316	6,154	63	9,146	3,143
1963-64	37,155	8,082	31	3,999	1,838	4,591	42	9,065	1,176

Table 10.--U.S. agricultural exports: Major countries of destination by commodity groups, specified fiscal years - Continued

Country and year beginning July 1	Fruits and preparations	Vegetables and preparations	Nuts and preparations	Animal fats and oils	Poultry meat	Other meats and products	Hides and skins	Dairy products	Other
-- Thousand dollars --									
Philippines (24)									
1958-59	872	1,490	5	1,340	11	135	144	20,099	3,544
1959-60	1,122	1,622	26	1,290	1	388	507	18,898	3,822
1960-61	1,700	1,470	29	1,441	1	143	164	22,466	3,614
1961-62	1,968	1,695	30	1,395	2/	112	154	14,488	5,381
1962-63	2,148	1,387	31	1,007	7	257	30	10,611	4,058
1963-64	2,853	1,228	69	1,510	49	528	272	8,430	6,011
Hong Kong (25)									
1958-59	2,837	888	29	47	1,180	221	12	893	3,358
1959-60	4,745	1,019	30	78	2,113	327	20	751	4,131
1960-61	4,571	806	42	74	2,650	671	3	1,142	5,438
1961-62	6,075	1,153	64	321	3,146	622	0	1,023	5,450
1962-63	7,198	1,206	70	108	2,953	598	10	889	6,432
1963-64	8,007	1,195	103	146	2,596	242	37	941	6,047
Sweden (26)									
1958-59	9,714	1,476	246	110	6	946	503	11	1,610
1959-60	10,908	1,916	984	86	17	746	607	133	1,677
1960-61	8,203	3,035	691	19	16	997	985	25	1,953
1961-62	11,811	3,233	660	42	6	837	531	13	1,789
1962-63	12,095	4,297	1,410	7	5	1,081	335	28	2,360
1963-64	10,401	3,760	1,569	13	45	998	638	241	2,638
Viet-Nam (27)									
1958-59	228	141	0	9	18	64	0	9,263	1,136
1959-60	195	115	0	10	8	54	0	9,189	1,771
1960-61	144	181	2/	2	6	55	0	10,866	1,028
1961-62	70	128	0	1	1	0	0	10,801	1,818
1962-63	90	281	0	57	0	4	0	11,460	3,674
1963-64	81	160	2/	21	3	2	0	12,711	4,541
Turkey (28)									
1958-59	14	16	17	20	2,245	51	2,206	678	122
1959-60	10	9	7	23	2	65	921	1,251	114
1960-61	2	3	0	1	1	11	2,925	556	144
1961-62	2	90	5	438	10	10	2,187	1,307	379
1962-63	2	110	0	3,505	0	9	1,458	1,606	996
1963-64	15	6	0	5,126	2/	31	1,121	1,193	1,487
Algeria (29)									
1958-59	1	1	0	0	0	0	0	146	58
1959-60	4	61	0	0	0	0	0	107	108
1960-61	0	0	3	57	0	0	0	517	209
1961-62	15	5	0	0	0	27	0	484	923
1962-63	1	974	0	76	0	0	0	1,119	4,514
1963-64	47	0	0	426	0	0	0	4,538	4,387
Australia (30)									
1958-59	0	27	0	1	0	0	6	3	2,165
1959-60	32	350	188	6	5	0	28	5	3,099
1960-61	163	951	806	18	866	14	248	22	4,458
1961-62	370	2,097	422	8	90	14	70	30	5,753
1962-63	123	1,262	767	20	94	43	17	33	5,572
1963-64	113	1,715	813	27	51	10	179	90	5,616
Norway (31)									
1958-59	3,367	194	256	108	0	50	29	13	840
1959-60	4,782	472	312	136	0	49	120	2/	1,125
1960-61	3,752	513	214	162	0	54	63	1	2,626
1961-62	4,767	865	170	216	0	40	105	15	1,383
1962-63	4,877	911	203	194	3	75	110	3	2,719
1963-64	4,615	886	454	279	2	122	238	17	1,718

Continued -

Table 10.--U.S. agricultural exports: Major countries of destination by commodity groups, specified fiscal years - Continued

Country and year beginning July 1	Total 1/	Grains and preparations			Cotton, excl. linters	Tobacco, unmanufactured	Vegetable fats and oils		Oilseeds	Oil-cake and meal (protein)
		Wheat and flour 1/	Rice, milled 1/	Feed grains 2/			1/	3/		
-- Thousand dollars --										
S. Africa, Rep. (32)										
1958-59	11,270	3,732	241	0	2,108	133	49	7	0	
1959-60	16,208	2,681	1,860	5	4,720	36	424	0	0	
1960-61	19,983	16	4,647	28	7,544	316	101	0	0	
1961-62	18,271	18	6,142	31	6,985	18	132	14	0	
1962-63	15,345	0	7,751	37	2,748	32	63	8	0	
1963-64	34,429	10,006	9,949	56	4,474	11	91	5/	0	
Peru (33)										
1958-59	19,469	12,291	1,415	138	0	134	71	0	0	
1959-60	20,345	8,509	4,226	15	101	0	2,993	0	4	
1960-61	17,439	8,424	509	759	337	0	1,403	1	4	
1961-62	24,108	13,136	260	327	358	0	2,290	1	4	
1962-63	20,246	9,332	131	83	130	0	2,010	5/	49	
1963-64	33,130	11,448	5,338	695	102	0	1,328	2	85	
Colombia (34)										
1958-59	24,931	9,447	1	556	3,252	81	1,513	59	3	
1959-60	20,622	5,059	282	6	0	8	5,952	58	0	
1960-61	25,001	9,447	1,685	1,559	0	10	3,750	96	1	
1961-62	27,356	9,776	36	1,419	93	65	2,892	144	0	
1962-63	20,036	8,318	61	58	152	21	439	193	1	
1963-64	31,762	11,496	90	1,810	1,232	68	4,084	183	0	
Dominican Rep. (35)										
1958-59	5,507	1,028	0	12	17	22	41	12	0	
1959-60	5,511	2,159	0	4	0	25	48	12	1	
1960-61	2,706	526	0	9	0	3	23	7	0	
1961-62	4,509	565	0	160	72	36	46	10	0	
1962-63	17,706	1,877	4,764	73	0	88	92	12	0	
1963-64	28,303	3,406	7,966	253	0	118	2,091	10	1	
Greece (36)										
1958-59	19,784	6,407	1,820	5,751	20	0	10	48	99	
1959-60	12,916	4,446	580	3,422	761	0	15	1	81	
1960-61	26,610	10,050	429	7,706	505	1	4,376	0	81	
1961-62	21,772	7,193	368	6,550	229	0	1,804	0	290	
1962-63	24,423	4,814	502	7,930	209	10	4,844	2	367	
1963-64	27,848	6,575	563	13,237	443	10	3	0	791	
Ireland (37)										
1958-59	16,569	987	30	1,784	176	9,790	0	0	401	
1959-60	19,767	57	38	5,139	924	9,993	1	0	853	
1960-61	20,974	177	47	5,059	444	11,268	1	0	271	
1961-62	24,064	350	46	7,398	661	11,148	1	0	212	
1962-63	34,709	757	98	7,181	497	20,572	4	0	2,007	
1963-64	27,392	328	138	6,973	618	13,740	4	0	1,946	
Morocco (38)										
1958-59	10,278	1,017	232	9	1,656	12	2,731	2,733	0	
1959-60	16,212	4,660	601	0	1,427	38	6,767	959	0	
1960-61	25,155	4,331	0	1,630	1,239	83	4,609	1,306	0	
1961-62	55,823	33,287	0	10,461	2,139	319	5,568	732	0	
1962-63	28,583	14,421	0	0	1,029	297	6,989	1,503	0	
1963-64	27,168	11,431	0	242	1,690	51	6,257	815	0	
Congo, Rep. of (39)										
1958-59	3,759	2,128	13	0	0	441	2	0	0	
1959-60	4,017	2,372	72	0	0	269	5	2	0	
1960-61	7,033	1,898	1,446	30	0	36	69	0	0	
1961-62	15,938	5,701	3,122	0	0	1,007	111	0	0	
1962-63	23,438	4,775	2,346	1,512	0	1,437	421	0	0	
1963-64	25,377	6,738	4,094	2,663	124	2,047	70	0	0	

Table 10.—U.S. agricultural exports: Major countries of destination by commodity groups, specified fiscal years - Continued

Country and year beginning July 1	Fruits and preparations	Vegetables and preparations	Nuts and preparations	Animal fats and oils	Poultry meat	Other meats and products	Hides and skins	Dairy products	Other
								1/	1/ 1/
-- Thousand dollars --									
<b>C. Africa, Rep. (32)</b>									
1958-59	128	545	25	2,677	5	4	20	205	1,391
1959-60	181	651	52	3,562	1	16	14	231	1,774
1960-61	90	579	39	4,135	4	19	5	404	2,056
1961-62	154	522	25	1,563	29	9	3	215	2,411
1962-63	135	704	40	935	25	11	1	297	2,558
1963-64	182	738	82	1,518	237	27	2	4,211	2,845
<b>Peru (33)</b>									
1958-59	448	311	38	1,110	83	94	1	1,625	1,710
1959-60	346	331	49	982	117	64	10	976	1,622
1960-61	366	235	48	1,062	81	77	54	1,372	2,707
1961-62	599	404	89	2,172	120	66	5	1,521	2,756
1962-63	866	630	71	1,410	179	71	1	1,866	3,417
1963-64	948	552	98	3,299	543	82	10	4,965	3,635
<b>Colombia (34)</b>									
1958-59	161	92	2	1,925	0	16	122	2,013	5,688
1959-60	159	104	8	2,346	0	8	192	1,103	5,337
1960-61	58	140	13	2,244	2	13	96	1,772	4,115
1961-62	45	1,055	7	2,919	14	10	61	2,489	6,331
1962-63	84	305	19	1,706	9	13	58	2,414	6,185
1963-64	163	956	22	1,869	99	40	15	2,452	7,183
<b>Dominican Rep. (35)</b>									
1958-59	570	623	30	454	26	153	1	213	2,305
1959-60	424	472	12	509	13	103	0	196	1,533
1960-61	266	338	12	348	10	61	0	129	974
1961-62	368	539	10	606	62	95	61	263	1,616
1962-63	814	1,351	23	526	531	176	185	1,753	5,441
1963-64	1,101	3,439	47	529	612	269	63	1,810	6,588
<b>Greece (36)</b>									
1958-59	5	35	0	194	88	11	242	3,795	1,255
1959-60	46	357	0	182	289	2	277	946	1,511
1960-61	16	20	0	542	327	2	319	738	1,498
1961-62	14	31	1	232	545	8	159	616	3,732
1962-63	22	278	0	399	1,816	11	221	1,219	1,759
1963-64	36	1,147	5/	695	1,555	10	247	429	2,107
<b>Ireland (37)</b>									
1958-59	1,447	145	0	136	0	1	28	9	1,075
1959-60	1,508	100	168	36	0	0	14	5	530
1960-61	2,425	79	12	247	0	23	5	12	904
1961-62	2,916	170	69	36	3	4	3	19	1,028
1962-63	2,199	335	2	31	1	0	7	22	996
1963-64	2,268	305	75	206	1	1	18	16	755
<b>Morocco (38)</b>									
1958-59	59	20	6	1,097	0	4	0	446	216
1959-60	190	0	5/	1,255	0	1	1	148	156
1960-61	76	26	5	1,157	0	0	0	392	301
1961-62	44	116	4	1,510	0	5	0	757	881
1962-63	123	139	0	1,258	0	0	0	922	1,002
1963-64	52	4	1	1,646	0	0	18	987	3,774
<b>Congo, Rep. of (39)</b>									
1958-59	83	102	40	0	1	7	0	94	848
1959-60	101	141	22	4	6	5	0	126	892
1960-61	391	353	49	0	133	435	0	597	1,596
1961-62	186	363	13	1	266	52	0	2,897	2,219
1962-63	318	944	26	3	944	364	22	7,307	3,019
1963-64	75	795	5	0	1,828	19	17	4,675	2,227

Continued



Table 10.--U.S. agricultural exports: Major countries of destination by commodity groups, specified fiscal years - Continued

Country and year beginning July 1	Total	Grains and preparations			Cotton, excl. lintners	Tobacco, unmanufactured	Vegetable fats and oils	Oilseeds	Oil-cake and meal (protein meal)
		Wheat and flour	Rice, milled	Feed grains					
-- Thousand dollars --									
<b>Portugal (40)</b>									
1958-59	7,192	913	0	3	1,703	3,459	4	0	15
1959-60	8,445	1,773	450	4	1,578	3,554	1	4	122
1960-61	19,818	9,058	582	7	3,834	4,366	1	0	0
1961-62	26,830	17,761	0	9	2,732	3,744	3	5/	27
1962-63	15,982	3,734	115	9	990	4,357	2	1	0
1963-64	23,314	10,156	541	503	4,460	3,911	1	1	13
<b>Hungary (41)</b>									
1958-59	707	0	0	0	0	0	0	0	0
1959-60	247	0	0	10	0	0	0	0	0
1960-61	461	0	0	5	0	0	0	0	0
1961-62	499	0	0	5/	0	0	0	13	0
1962-63	1,887	0	0	4	0	0	0	1,030	672
1963-64	22,871	10,371	0	6,152	1,973	0	0	1,387	1,953
<b>Chile (42)</b>									
1958-59	9,863	2,797	305	0	307	257	191	2	0
1959-60	16,346	2,593	1,717	0	6,529	349	1,582	1	0
1960-61	21,259	4,105	1,488	787	8,185	1,602	930	5	0
1961-62	33,614	16,363	868	656	2,013	1,359	5,972	0	0
1962-63	31,015	15,294	1,271	2	3,363	2,022	3,224	2/	0
1963-64	21,220	7,116	1,047	1	274	1,656	2,940	1	0
<b>Iraq (43)</b>									
1958-59	509	7	130	2	0	0	4	2	0
1959-60	3,228	58	2,287	36	0	0	4	0	0
1960-61	2,729	1,497	313	9	0	0	12	0	0
1961-62	5,238	24	4,321	3	0	0	9	0	0
1962-63	2,432	8	816	8	0	3	229	0	0
1963-64	21,017	10,584	4,562	5	2,396	1,113	4	0	0
<b>Nansei Islands (44)</b>									
1958-59	5,251	934	869	6	27	283	154	176	0
1959-60	7,666	762	2,267	283	8	177	202	519	0
1960-61	9,769	2,030	1,613	1	0	142	262	859	0
1961-62	12,683	1,838	4,261	2	973	167	330	1,064	0
1962-63	15,202	1,653	7,945	3	0	195	390	828	0
1963-64	20,678	2,326	10,018	131	38	164	688	1,455	0
<b>Other W. Africa (45)</b>									
1958-59	4,093	38	2,559	1,074	0	287	0	0	0
1959-60	3,064	439	966	1,165	46	256	0	0	0
1960-61	2,519	423	899	166	9	250	0	0	0
1961-62	9,373	641	5,399	1,564	0	165	236	0	0
1962-63	10,823	1,804	5,745	1,181	0	388	251	5/	0
1963-64	20,390	2,030	12,013	1,116	0	423	998	0	0
<b>Indonesia (46)</b>									
1958-59	9,541	2	5,328	29	1,852	1,146	15	0	0
1959-60	35,535	6,134	19,124	16	7,453	1,196	20	0	0
1960-61	21,920	1,353	12,623	7	4,871	1,653	2	12	0
1961-62	32,640	4,188	20,935	24	5,583	498	19	0	2
1962-63	53,453	4,434	34,501	10	7,833	3,013	7	2	0
1963-64	18,855	776	11,453	642	3,495	0	145	0	0
<b>Jamaica (47)</b>									
1958-59	8,543	2,138	47	733	111	19	48	0	27
1959-60	9,083	1,321	259	832	443	44	281	1	25
1960-61	10,270	1,394	609	419	555	282	50	0	7
1961-62	10,950	1,154	761	792	319	590	56	0	12
1962-63	12,443	919	1,460	818	141	570	50	0	14
1963-64	18,406	1,799	1,982	1,194	584	1,397	188	0	52

Table 10.--U.S. agricultural exports: Major countries of destination by commodity groups, specified fiscal years - Continued

Country and year beginning July 1	Fruits and preparations	Vegetables and preparations	Nuts and preparations	Animal fats and oils	Poultry meat	Other meats and products	Hides and skins	Dairy products	Other
-- Thousand dollars --									
Portugal (40)									
1958-59	6	12	0	0	0	2	68	745	262
1959-60	4	15	0	24	0	20	57	497	342
1960-61	3	16	0	33	0	22	81	1,402	413
1961-62	9	25	5/	43	0	53	0	1,270	1,154
1962-63	4	1,482	1	456	0	21	0	2,766	2,044
1963-64	23	25	0	1,017	5/	772	68	716	1,107
Hungary (41)									
1958-59	0	0	0	392	0	0	301	0	14
1959-60	0	0	0	188	0	0	35	0	14
1960-61	0	0	0	346	0	0	81	0	29
1961-62	0	0	0	178	0	0	247	0	61
1962-63	0	0	0	0	0	0	142	0	39
1963-64	0	1	0	206	0	11	207	597	13
Chile (42)									
1958-59	55	90	7	159	2	2	7	4,238	1,444
1959-60	78	143	17	334	8	7	72	1,756	1,160
1960-61	106	150	9	265	22	6	13	1,308	2,278
1961-62	151	270	8	544	34	2	8	1,504	3,862
1962-63	95	106	2	108	5	1	0	3,198	2,314
1963-64	19	57	6	455	7	7	0	4,251	3,383
Iraq (43)									
1958-59	24	11	2	136	0	5	28	84	74
1959-60	30	17	6	428	0	0	7	277	78
1960-61	53	49	4	356	1	2	48	261	124
1961-62	73	54	1	355	7	4	0	255	132
1962-63	47	43	1	835	2	5	0	223	212
1963-64	37	27	3	584	5	6	15	430	1,246
Hansei Islands (44)									
1958-59	136	242	6	292	32	154	0	1,031	909
1959-60	201	269	15	321	27	122	15	1,416	1,062
1960-61	216	228	6	638	41	155	20	2,275	1,283
1961-62	286	305	14	229	73	160	0	1,822	1,159
1962-63	304	372	21	263	136	278	13	1,949	852
1963-64	388	506	18	334	257	413	25	2,497	1,270
Other W. Africa (45)									
1958-59	0	1	15	20	0	1	0	48	50
1959-60	1	1	3	0	0	0	0	13	174
1960-61	4	4	0	0	0	0	0	409	355
1961-62	13	17	0	344	1	2	0	432	559
1962-63	4	84	0	325	3	9	0	470	559
1963-64	7	8	1	874	6	13	0	991	1,010
Indonesia (46)									
1958-59	41	34	5	87	7	11	0	950	34
1959-60	48	58	6	45	7	5	0	1,362	61
1960-61	74	43	5	55	4	3	0	1,114	101
1961-62	40	66	6	40	21	126	0	888	204
1962-63	15	24	1	10	4	45	0	3,198	356
1963-64	52	25	5	38	22	79	0	1,665	454
Jamaica (47)									
1958-59	313	526	2	122	433	754	13	232	3,025
1959-60	382	618	10	286	262	853	0	287	3,179
1960-61	438	704	14	327	326	1,173	0	327	3,645
1961-62	438	802	7	176	358	1,202	3	479	3,801
1962-63	429	860	10	171	433	1,327	3	759	4,479
1963-64	501	1,247	8	296	588	1,369	0	1,477	5,724

Continued -

Table 10.--U.S. agricultural exports: Major countries of destination by commodity groups, specified fiscal years - Continued

Country and year beginning July 1	Total 1/	Grains and preparations			Cotton, excl. linters	Tobacco, unmanufactured	Vegetable fats and oils 1/ 2/	Oilseeds	Oil-cake and meal (protein meal)
		Wheat and Flour 1/	Rice, milled 1/	Feed grains 1/ 2/					
-- Thousand dollars --									
Iran (48)									
1958-59	3,687	440	1	2	0	0	74	0	0
1959-60	6,901	388	219	4	0	0	2,538	0	0
1960-61	21,770	13,098	513	3,587	0	0	2,129	1	0
1961-62	17,962	8,763	42	8	8	0	3,859	0	0
1962-63	32,370	16,986	19	653	0	0	9,245	1	0
1963-64	18,392	4,398	109	8	0	0	7,793	3	0
Finland (49)									
1958-59	9,408	1,640	0	257	2,079	3,712	5	0	0
1959-60	11,203	0	0	115	4,165	3,012	1	0	0
1960-61	14,453	238	0	2	4,129	4,880	274	818	0
1961-62	14,864	509	0	4	2,989	5,410	1	0	0
1962-63	19,528	331	43	1,080	2,030	4,523	6	4,821	0
1963-64	16,530	364	100	15	1,338	5,219	23	1,095	0
East Germany (50)									
1958-59	990	0	0	0	0	908	0	0	0
1959-60	927	0	0	0	0	923	0	0	0
1960-61	1,827	0	0	0	0	265	1,560	0	0
1961-62	1,728	0	0	0	0	1,461	138	0	0
1962-63	2,452	0	0	0	0	794	0	0	0
1963-64	15,320	7,849	0	4,952	0	1,228	0	404	0
E. E. C. 6/									
1958-59	791,366	74,248	8,542	215,069	83,459	89,140	34,109	90,133	8,729
1959-60	1,120,776	60,222	8,529	228,790	273,851	82,774	53,369	131,512	25,306
1960-61	1,100,767	133,670	11,369	196,543	265,745	86,798	29,805	137,181	16,665
1961-62	1,184,016	131,598	17,170	271,590	157,093	104,529	18,368	151,931	32,302
1962-63	1,065,605	48,989	13,022	274,324	86,847	103,115	13,346	176,125	54,027
1963-64	1,332,907	98,934	15,569	278,161	191,148	105,702	29,630	204,674	55,379
E. F. T. A. 7/									
1958-59	562,867	58,615	2,822	156,872	40,857	153,058	2,150	19,130	1,891
1959-60	657,105	50,964	3,859	177,338	100,787	148,400	6,468	28,572	8,012
1960-61	690,539	50,435	4,808	132,923	101,086	183,820	4,008	38,898	5,761
1961-62	718,503	66,487	7,100	162,499	74,337	178,532	1,776	38,267	8,048
1962-63	608,791	19,427	8,978	130,000	38,087	141,999	1,720	60,738	15,160
1963-64	719,597	67,040	9,651	113,864	66,224	177,174	7,009	59,148	10,903

Table 10.--U.S. agricultural exports: Major countries of destination by commodity groups, specified fiscal years - Continued

Country and year beginning July 1	Fruits and preparations	Vegetables and preparations	Nuts and preparations	Animal fats and oils	Poultry meat	Other meats and products	Hides and skins	Dairy products	Other
									1/ 4/
-- Thousand dollars --									
Iran (48)									
1958-59	159	146	25	1,785	60	34	16	634	311
1959-60	233	143	16	2,615	79	33	9	341	283
1960-61	177	190	13	1,132	61	35	3	574	257
1961-62	99	102	7	2,994	10	10	1	939	1,120
1962-63	61	198	4	3,052	7	3	1	751	1,389
1963-64	103	88	3	2,930	8	26	0	1,544	1,379
Finland (49)									
1958-59	1,429	18	1	176	0	0	21	0	70
1959-60	2,964	58	346	117	0	0	21	1	403
1960-61	3,217	86	100	4	0	24	111	1	569
1961-62	4,512	107	94	5	0	0	148	7	1,078
1962-63	5,239	143	251	16	2	29	25	3	986
1963-64	5,338	206	205	80	3	41	80	3	2,420
East Germany (50)									
1958-59	0	0	0	0	0	0	0	0	82
1959-60	0	0	0	0	0	3	0	0	1
1960-61	0	0	0	0	0	0	0	0	2
1961-62	0	0	0	0	0	0	0	0	129
1962-63	364	0	0	0	0	202	20	0	1,072
1963-64	2	0	0	36	0	671	0	1	777
E. E. C. 6/									
1958-59	42,552	8,369	1,796	45,872	6,367	17,215	16,207	8,557	41,002
1959-60	45,518	15,538	5,693	58,896	20,636	15,552	25,073	12,305	57,212
1960-61	48,271	12,173	4,696	38,170	29,892	15,888	22,164	5,078	46,659
1961-62	63,018	17,716	1,916	45,316	60,846	17,821	21,957	3,790	67,055
1962-63	66,314	29,703	2,390	31,905	27,414	18,963	16,610	8,601	97,910
1963-64	60,227	28,135	5,030	44,380	33,370	37,477	23,623	42,196	79,272
E. F. T. A. 7/									
1958-59	35,511	15,242	710	24,484	5,755	3,164	3,089	943	38,574
1959-60	46,195	21,701	3,204	37,634	6,343	5,919	4,187	7,802	39,520
1960-61	45,573	20,287	1,599	33,980	10,013	11,353	5,541	3,364	38,090
1961-62	62,522	21,131	2,049	35,578	7,735	9,101	3,401	1,965	37,975
1962-63	55,898	34,371	2,234	36,017	7,465	9,557	3,459	4,549	39,132
1963-64	49,143	30,288	4,571	56,335	4,676	11,656	6,918	7,731	37,266

1/ Includes food exported for relief or charity by individuals and private agencies.

2/ Feed grains: Barley, corn, oats, and grain sorghums, excluding products.

3/ Excludes essential oils which are included in "other".

4/ Other commodities: Mainly feeds and fodders, field and garden seeds, coffee, hops, essential oils, sugar and related products, and live animals.

5/ Less than \$500.

6/ The European Economic Community (Common Market) includes the Netherlands, Belgium and Luxembourg, France, West Germany, and Italy.

7/ The European Free Trade Association includes the United Kingdom, Denmark, Switzerland, Sweden, Norway, Austria, and Portugal.

Table 11.-- U. S. agricultural imports: Major countries of origin by commodity groups, specified fiscal years

Country and year beginning July 1	Total	Complementary 1/	Supplementary 1/	Selected complementary products						
				Coffee	Raw rubber	Cocoa beans	Carpet wool	Bananas	Tea	Spices 2/
-- Thousand dollars --										
<b>Total</b>										
1958-59	4,004,019	1,975,093	2,028,926	1,102,466	302,116	165,199	111,034	73,035	50,760	34,538
1959-60	4,017,000	2,034,837	1,982,163	1,047,833	382,734	153,568	116,297	81,229	56,378	43,957
1960-61	3,640,991	1,830,670	1,810,321	1,011,532	244,674	166,958	105,199	75,649	52,412	35,585
1961-62	3,766,910	1,715,338	2,051,572	946,525	231,102	139,827	95,742	77,91	57,142	34,499
1962-63	3,906,869	1,698,709	2,208,160	938,790	226,615	128,454	100,552	76,39	60,863	34,176
1963-64	4,095,707	1,871,105	2,224,602	1,120,678	185,375	122,004	110,083	93,081	59,083	32,060
<b>Brazil (1)</b>										
1958-59	517,929	464,949	52,980	411,890	232	43,734	179	57	134	163
1959-60	531,776	485,924	45,852	435,340	224	37,427	85	13	284	1,207
1960-61	470,542	414,924	55,618	380,347	249	25,027	137	13	281	237
1961-62	484,667	397,735	86,932	373,030	493	14,839	490	0	216	943
1962-63	451,041	349,760	101,281	332,888	135	9,237	90	10	242	500
1963-64	513,686	437,927	75,759	404,726	239	20,532	100	50	265	1,320
<b>Philippines (2)</b>										
1958-59	225,099	11,534	213,565	0	10	0	8	0	0	0
1959-60	246,744	11,440	235,304	0	35	0	0	0	0	0
1960-61	248,688	9,952	238,736	0	13	0	0	0	0	8/
1961-62	243,831	9,551	234,280	0	22	0	0	0	0	8/
1962-63	257,445	8,014	249,431	22	3	0	0	0	0	8/
1963-64	280,716	8,740	271,976	74	0	0	0	0	0	0
<b>Mexico (3)</b>										
1958-59	228,787	85,073	143,714	66,265	0	2,334	0	2,269	0	2,345
1959-60	186,397	67,941	118,456	55,021	0	2,478	1	1,055	0	2,608
1960-61	260,436	66,405	194,031	55,490	0	1,529	0	700	0	1,785
1961-62	274,284	79,760	194,524	68,123	3	2,567	0	1,253	0	1,229
1962-63	257,827	62,856	194,971	43,328	8/	8,401	0	324	0	564
1963-64	278,642	73,983	204,659	59,622	0	2,620	0	210	0	384
<b>Australia (4)</b>										
1958-59	78,388	366	77,822	0	0	0	193	0	0	0
1959-60	113,657	400	113,257	0	0	8	192	0	0	0
1960-61	102,168	412	101,756	0	37	0	167	0	0	0
1961-62	168,444	566	167,878	0	0	41	314	0	0	0
1962-63	241,767	504	241,263	0	0	42	228	0	0	0
1963-64	252,432	474	251,958	9	0	82	170	0	0	8/
<b>Colombia (5)</b>										
1958-59	303,007	302,874	133	300,856	0	224	0	1,733	0	0
1959-60	265,818	265,564	254	265,012	0	82	0	420	0	0
1960-61	260,059	258,727	1,332	258,403	0	32	0	214	0	0
1961-62	207,445	199,474	7,971	199,369	0	31	2	10	0	0
1962-63	218,017	208,986	9,031	208,852	0	57	1	0	0	0
1963-64	222,838	216,526	6,312	216,408	0	4	0	40	0	3
<b>Canada (6)</b>										
1958-59	241,177	2,667	238,510	2	0	0	0	0	697	4
1959-60	184,163	2,727	181,436	1	10	0	3	0	749	2
1960-61	158,944	2,987	155,957	1	9	0	226	0	790	1
1961-62	203,773	3,498	200,275	1	0	0	192	8/	982	8/
1962-63	185,530	5,881	179,649	12	14	0	140	1	1,363	3
1963-64	173,554	7,941	165,613	2	3	0	166	1	1,927	3
<b>New Zealand (7)</b>										
1958-59	126,792	28,292	98,500	0	0	891	27,312	0	0	0
1959-60	126,114	30,574	95,540	0	0	555	29,905	0	0	0
1960-61	114,666	33,809	80,857	0	0	394	33,296	0	0	0
1961-62	131,381	36,089	95,292	0	0	448	35,505	0	0	0
1962-63	146,911	35,801	111,110	0	0	844	34,848	0	0	0
1963-64	162,159	43,868	118,291	2	0	705	43,054	0	0	0

Table 11.-- U. S. agricultural imports: Major countries of origin by commodity groups, specified fiscal years

Country and year beginning July 1	Selected supplementary products									
	Cane sugar	Dutiable cattle and meats 3/	Fruits, nuts, and vegetables	Fats, oils, oilbearing materials 4/	Tobacco, unmd.	Apparel wool	Hides and skins 5/	Grains and preps. 6/	Dairy products 7/	Other supple. and comple. products
-- Thousand dollars --										
<b>Total</b>										
1958-59	504,573	507,066	206,201	166,432	112,328	95,128	72,328	52,779	46,977	401,059
1959-60	507,479	404,773	229,969	172,502	114,882	94,861	79,326	61,032	49,199	420,981
1960-61	440,064	382,442	229,028	144,970	115,583	79,446	58,101	53,265	52,727	393,356
1961-62	471,097	520,954	236,678	147,137	108,667	108,950	68,834	55,157	54,108	412,510
1962-63	547,962	601,459	241,722	155,204	95,497	124,032	55,556	38,570	54,824	426,194
1963-64	539,447	546,111	288,235	151,880	103,026	101,443	66,451	45,526	57,261	473,963
<b>Brazil (1)</b>										
1958-59	1,292	8,837	7,939	26,752	8/	33	5,999	0	138	10,550
1959-60	0	6,364	9,308	21,800	1	323	6,461	0	114	12,025
1960-61	15,157	3,220	11,488	20,218	72	208	3,459	0	26	10,403
1961-62	36,036	8,537	8,814	25,560	232	147	5,013	0	12	10,305
1962-63	59,869	3,876	7,313	23,166	1,045	374	3,617	0	54	8,625
1963-64	36,005	4,405	7,339	18,391	2,279	297	5,760	275	2	11,701
<b>Philippines (2)</b>										
1958-59	102,997	0	20,657	84,269	3,097	0	4	8/	0	14,057
1959-60	117,439	0	29,005	84,911	2,709	0	0	3	0	12,642
1960-61	142,326	0	23,384	68,213	3,710	0	31	2	0	11,009
1961-62	144,577	1	19,938	64,482	2,909	0	8/	3	0	11,899
1962-63	143,594	0	19,334	80,783	3,363	0	0	2	0	10,344
1963-64	153,781	0	23,866	86,383	4,230	0	0	5	0	12,377
<b>Mexico (3)</b>										
1958-59	9,053	74,800	34,626	1,864	1	0	1	1	8/	35,228
1959-60	7,472	45,063	43,698	1,879	1	1	10	58	8/	27,052
1960-61	86,013	49,633	36,677	1,825	0	0	15	9	0	26,760
1961-62	60,491	67,173	43,072	1,237	43	0	2	145	35	28,911
1962-63	40,642	77,836	50,026	1,627	533	0	10	39	3	34,494
1963-64	62,158	48,584	66,413	1,831	603	0	57	14	2	36,144
<b>Australia (4)</b>										
1958-59	0	43,550	120	249	0	26,057	2,711	5	2,093	3,410
1959-60	0	77,386	618	207	0	26,548	2,252	528	1,944	3,774
1960-61	0	72,503	504	217	0	23,017	1,065	43	1,662	2,953
1961-62	8,902	114,954	1,281	324	0	32,641	1,670	3,110	2,585	2,622
1962-63	21,650	111,423	2,312	238	0	47,265	1,127	5	4,034	3,443
1963-64	23,972	176,913	857	366	0	38,222	1,969	1,272	3,360	5,240
<b>Colombia (5)</b>										
1958-59	0	0	8/	7	0	0	53	0	0	134
1959-60	23	0	7	8	16	0	28	0	0	222
1960-61	877	0	16	12	368	0	19	0	0	118
1961-62	6,803	0	12	85	938	0	41	0	0	154
1962-63	6,968	0	11	29	1,806	0	38	0	0	255
1963-64	2,554	118	18	6	3,312	8/	115	0	0	260
<b>Canada (6)</b>										
1958-59	78	129,243	13,056	1,008	29	690	6,226	43,244	448	46,452
1959-60	34	67,737	11,746	715	47	825	5,306	49,178	651	47,159
1960-61	434	48,424	16,272	832	32	645	4,077	42,740	789	43,672
1961-62	59	95,184	13,773	1,217	26	689	4,554	39,253	2,420	45,423
1962-63	368	82,491	14,903	1,684	35	877	3,836	27,550	3,127	49,126
1963-64	0	54,070	20,471	971	60	512	2,842	32,452	3,309	56,765
<b>New Zealand (7)</b>										
1958-59	0	64,392	328	657	0	11,066	13,552	0	5,684	2,910
1959-60	0	60,276	113	618	0	9,799	15,933	0	5,842	3,073
1960-61	0	50,795	157	654	0	6,288	12,328	0	7,387	3,367
1961-62	0	56,522	270	462	0	9,997	17,340	1	6,981	3,855
1962-63	0	77,487	236	416	0	11,810	11,689	8/	4,571	5,010
1963-64	0	75,747	456	260	0	11,217	18,057	0	7,682	4,979

Continued -

Table 11.-- U. S. agricultural imports: Major countries of origin by commodity groups, specified fiscal years - Continued

Country and year beginning July 1	Total	Selected complementary products								
		Complementary 1/	Supplementary 1/	Coffee	Crude rubber	Cocoa beans	Carpet wool	Bananas	Tea	Spices 2/
-- Thousand dollars --										
<b>Dominican Rep. (8):</b>										
1958-59	59,708	38,669	21,039	14,698	0	13,590	0	3,606	0	7
1959-60	61,513	41,730	19,783	15,957	0	15,904	0	4,294	0	3
1960-61	109,802	29,370	80,432	13,683	0	7,032	0	3,286	0	3
1961-62	98,789	28,882	69,907	15,762	0	6,753	0	1,249	0	15
1962-63	129,077	29,774	99,303	14,468	0	10,847	0	916	0	3
1963-64	123,093	35,874	87,219	20,116	0	10,319	0	698	0	16
<b>Argentina (9)</b>										
1958-59	123,899	37,009	86,890	0	0	0	36,104	0	0	18
1959-60	88,312	36,571	51,741	0	0	0	35,670	0	3	15
1960-61	84,897	32,302	52,595	106	0	0	31,749	0	88	36
1961-62	85,752	28,794	56,908	80	0	0	28,040	0	207	65
1962-63	99,852	31,346	68,506	0	0	0	30,689	0	256	11
1963-64	122,873	24,122	98,751	19	0	0	23,603	0	92	34
<b>Indonesia (10)</b>										
1958-59	101,173	100,169	1,004	967	78,052	0	0	0	5,589	13,066
1959-60	135,173	133,937	1,236	938	112,940	28	0	0	5,713	12,161
1960-61	106,101	104,072	2,029	1,652	81,851	18	0	0	5,605	13,394
1961-62	84,946	81,139	3,807	5,119	56,482	29	0	0	6,132	11,020
1962-63	70,797	69,517	1,280	8,663	41,008	0	0	0	5,613	12,528
1963-64	95,935	93,588	2,347	15,453	56,763	0	0	0	4,412	14,740
<b>India (11)</b>										
1958-59	61,043	27,660	33,383	381	222	0	5,857	0	14,879	2,010
1959-60	81,397	37,448	43,949	268	108	0	5,795	0	14,893	9,576
1960-61	70,311	28,985	41,326	1,220	59	0	2,749	0	13,768	5,270
1961-62	89,707	30,496	59,211	973	270	0	1,649	0	15,240	6,738
1962-63	72,598	26,948	45,650	350	48	0	535	0	16,313	4,932
1963-64	86,501	26,633	59,868	1,977	65	0	2,976	0	14,447	2,271
<b>Br. E. Africa (12):</b>										
1958-59	42,052	40,136	1,916	32,608	0	0	0	0	2,040	192
1959-60	41,067	38,915	2,152	27,803	0	0	0	0	2,474	576
1960-61	50,652	49,853	799	36,704	0	0	0	0	2,952	313
1961-62	45,051	44,202	849	29,665	65	0	0	0	3,433	318
1962-63	59,964	59,342	622	47,307	0	0	0	0	3,072	268
1963-64	77,452	76,667	785	60,415	0	0	0	0	4,029	74
<b>Peru (13)</b>										
1958-59	35,782	13,658	22,124	12,211	16	87	0	0	6	9
1959-60	30,614	13,805	16,809	12,331	4	17	0	0	22	7
1960-61	79,146	17,449	61,697	16,446	2	54	8	0	1	12
1961-62	94,747	15,862	78,885	14,842	14	53	0	0	0	10
1962-63	84,912	22,580	62,332	21,100	0	0	0	27	42	14
1963-64	75,015	22,166	52,849	20,446	6	0	0	288	62	37
<b>Netherlands (14)</b>										
1958-59	88,400	15,809	72,591	0	32	180	3,521	0	954	677
1959-60	84,396	18,539	65,857	0	3	165	3,533	0	2,050	1,081
1960-61	80,114	14,327	65,787	0	0	21	2,154	0	690	1,154
1961-62	76,594	12,931	63,663	117	0	0	1,222	0	2,065	924
1962-63	78,920	14,554	64,366	8/	0	41	1,992	0	3,828	932
1963-64	74,933	14,282	60,651	0	0	0	2,390	0	2,877	1,044
<b>Malaysia (15) 2/:</b>										
1958-59	96,776	96,518	258	28	93,959	0	0	0	20	767
1959-60	134,434	133,710	724	80	131,003	0	0	0	24	994
1960-61	81,184	80,363	821	230	77,343	0	0	0	65	905
1961-62	101,239	99,725	1,514	258	96,778	0	0	0	43	297
1962-63	109,109	106,890	2,219	137	104,732	8/	0	0	18	350
1963-64	74,612	71,769	2,843	130	68,928	0	0	0	23	428

Table 11.— U. S. agricultural imports: Major countries of origin by commodity groups, specified fiscal years - Continued

Country and year beginning July 1	Selected supplementary products										Other supply and comple. products
	Cane sugar	Dutiable cattle and meats 3/	Fruits, nuts, and vege- tables	Fats, oils, oilbearing materials 4/	Tobacco, unmf'd.	Apparel: wool	Hides and skins 5/	Grains and preps. 6/	Dairy products: 7/		
-- Thousand dollars --											
Dominican Rep. (8)											
1958-59	11,192	1,649	586	36	40	0	35	1,258	0	13,011	
1959-60	11,011	2,112	579	67	123	0	100	1,016	8/	10,347	
1960-61	68,165	1,549	810	2,126	402	0	0	1,132	7	11,607	
1961-62	55,688	969	1,071	2,910	1,443	0	0	1,126	2	11,801	
1962-63	86,814	5	901	1,932	2,840	0	0	713	0	9,638	
1963-64	70,100	8/	994	2,407	5,408	0	0	8/	0	13,035	
Argentina (9)											
1958-59	0	55,324	902	3,788	0	6,022	1,956	416	9,174	10,195	
1959-60	0	19,447	1,341	3,803	3	6,425	2,648	350	9,349	9,258	
1960-61	318	22,635	723	4,266	8	5,358	932	300	8,451	9,927	
1961-62	8	24,072	1,231	6,753	52	5,265	1,715	188	6,392	11,634	
1962-63	5,378	27,236	1,419	4,273	217	9,570	1,735	445	7,143	11,480	
1963-64	33,481	26,593	3,191	4,558	198	9,884	1,146	1,436	8,027	10,611	
Indonesia (10)											
1958-59	0	0	43	215	332	0	230	0	0	2,679	
1959-60	0	0	42	169	93	8/	482	0	0	2,607	
1960-61	0	0	26	1,652	107	0	244	0	0	1,552	
1961-62	0	0	2	2,662	321	0	237	0	0	2,942	
1962-63	0	0	13	464	468	0	335	0	0	1,705	
1963-64	0	0	43	181	991	0	1,132	0	0	2,220	
India (11)											
1958-59	0	65	22,597	231	0	654	5,536	0	0	8,611	
1959-60	0	209	25,800	7,118	0	684	5,923	0	0	11,023	
1960-61	0	456	27,433	3,614	10	72	5,808	0	0	9,852	
1961-62	24,413	267	22,875	4	8/	42	5,771	0	0	11,465	
1962-63	8,576	985	25,439	229	42	28	4,985	8/	0	10,136	
1963-64	20,647	493	28,046	286	74	90	5,122	1	8/	10,004	
Br. E. Africa (12)											
1958-59	0	0	172	199	0	0	1,483	0	0	5,358	
1959-60	0	0	127	16	0	0	1,942	0	0	8,129	
1960-61	0	8/	213	37	0	0	459	0	0	9,974	
1961-62	0	2	218	6	0	0	430	0	0	10,914	
1962-63	0	0	89	110	0	0	257	0	0	8,861	
1963-64	0	3	195	29	0	0	97	0	0	12,610	
Peru (13)											
1958-59	11,121	0	303	19	1	4,296	779	56	0	6,878	
1959-60	8,590	0	331	10	407	3,630	947	69	0	4,249	
1960-61	53,491	0	658	0	264	2,094	755	72	0	5,289	
1961-62	68,450	0	798	0	67	3,538	555	107	0	6,313	
1962-63	16,930	0	984	0	26	5,642	364	87	0	9,696	
1963-64	36,489	47	850	5	48	5,317	393	173	0	10,854	
Netherlands (14)											
1958-59	474	37,418	1,702	8,138	88	139	1,224	828	2,690	30,335	
1959-60	1	29,113	1,858	7,912	58	75	1,196	791	3,135	33,425	
1960-61	1,960	30,956	1,515	5,324	137	46	1,018	725	3,008	31,406	
1961-62	511	29,855	2,309	4,149	45	223	1,438	970	3,042	29,724	
1962-63	195	32,053	1,892	4,156	55	35	1,234	721	3,335	28,451	
1963-64	0	26,932	2,356	3,905	71	10	943	855	2,991	30,559	
Malaysia (15) 9/											
1958-59	0	0	127	51	0	0	74	0	0	1,750	
1959-60	0	0	226	473	0	0	20	0	0	1,614	
1960-61	0	0	729	0	0	0	78	0	0	1,834	
1961-62	0	0	1,351	0	0	0	159	0	0	2,353	
1962-63	0	0	2,078	0	0	0	128	8/	0	1,666	
1963-64	0	0	2,660	14	0	0	131	0	0	2,298	

Continued -



Table 11.— U. S. agricultural imports: Major countries of origin by commodity groups, specified fiscal years - Continued

Country and year beginning July 1	Total	Complementary 1/	Supplementary 1/	Selected complementary products						
				Coffee	Crude rubber	Cocoa beans	Carpet wool	Bananas	Tea	Spices 2/
-- Thousand dollars --										
<b>Ecuador (16)</b>										
1958-59	52,908	52,381	527	17,670	0	10,247	0	24,283	0	0
1959-60	57,846	57,628	218	11,975	41	9,849	0	35,513	0	0
1960-61	55,431	54,642	789	14,841	29	12,440	0	26,786	0	0
1961-62	48,085	44,071	4,014	6,812	0	4,523	0	32,211	0	0
1962-63	65,939	56,768	9,171	15,323	66	6,545	0	34,175	0	0
1963-64	72,627	66,810	5,817	12,328	0	7,406	0	46,029	0	1
<b>Italy (17)</b>										
1958-59	56,261	4,043	52,218	0	0	0	846	0	0	61
1959-60	57,014	4,899	52,115	0	0	0	1,638	0	0	71
1960-61	57,005	3,632	53,373	0	0	0	989	0	0	43
1961-62	62,132	3,194	58,938	13	0	0	623	0	0	42
1962-63	66,613	4,237	62,376	23	g/	0	694	0	0	36
1963-64	65,161	5,376	59,785	15	0	0	1,280	0	g/	46
<b>Denmark (18)</b>										
1958-59	45,951	558	45,393	0	0	0	0	0	0	28
1959-60	43,802	448	43,354	0	0	0	10	0	0	10
1960-61	43,908	299	43,609	0	0	0	5	0	0	5
1961-62	57,088	386	56,702	0	0	0	24	0	0	0
1962-63	63,979	174	63,805	0	0	0	18	0	0	6
1963-64	63,147	211	62,936	0	0	0	43	0	0	3
<b>Guatemala (19)</b>										
1958-59	57,490	57,371	119	46,988	0	212	0	5,757	0	220
1959-60	59,176	58,922	254	46,931	0	287	0	6,676	0	247
1960-61	57,562	56,206	1,356	44,661	4	250	0	8,035	0	295
1961-62	50,759	46,037	4,722	40,879	0	164	0	2,827	0	136
1962-63	66,757	54,523	12,234	50,148	13	81	0	1,996	0	158
1963-64	60,356	47,664	12,692	42,958	24	153	0	1,914	0	235
<b>Turkey (20)</b>										
1958-59	57,945	1,131	56,814	0	0	0	159	0	0	151
1959-60	66,396	4,177	62,219	0	0	0	2,762	0	0	44
1960-61	62,817	2,174	60,643	0	0	0	1,574	0	0	108
1961-62	57,425	1,315	56,110	0	0	0	938	0	0	116
1962-63	63,191	2,538	60,653	0	0	0	880	0	0	81
1963-64	58,163	3,200	54,963	0	0	0	1,816	0	10	156
<b>France (21)</b>										
1958-59	38,352	5,233	33,119	0	0	0	720	0	2	124
1959-60	42,075	6,976	35,099	0	46	0	1,835	0	32	222
1960-61	45,487	6,479	39,008	0	80	0	1,384	0	1	141
1961-62	51,878	5,492	46,386	0	31	0	1,049	0	11	126
1962-63	50,070	5,398	44,672	0	8	0	767	0	4	229
1963-64	57,900	7,159	50,741	0	0	0	1,455	0	5	334
<b>Other W. Africa (22)</b>										
1958-59	21,191	20,813	378	10,923	416	9,451	0	0	0	0
1959-60	21,342	20,945	397	11,830	116	8,993	0	0	0	0
1960-61	31,223	31,072	151	16,939	25	14,095	0	0	0	0
1961-62	32,087	31,993	94	19,111	47	12,831	0	0	0	0
1962-63	27,378	27,279	99	13,636	35	13,570	0	0	16	0
1963-64	54,749	54,623	126	42,966	103	11,550	0	0	0	0
<b>Japan (23)</b>										
1958-59	29,367	18,647	10,720	0	0	0	0	0	941	13
1959-60	42,616	26,911	15,705	0	25	0	0	0	739	15
1960-61	42,208	25,389	16,819	0	25	0	0	0	799	7
1961-62	46,021	25,958	20,063	0	14	0	0	0	800	16
1962-63	45,906	24,925	20,981	0	97	0	0	0	812	7
1963-64	46,614	24,123	22,491	0	58	0	13	0	759	136

Table 11.-- U. S. agricultural imports: Major countries of origin by commodity groups, specified fiscal years - Continued

Country and year beginning July 1	Selected supplementary products									
	Cane sugar	Dutiable cattle and meats 3/	Fruits, nuts, and vegetables	Fats, oils, oilbearing materials 4/	Tobacco, unmd.	Apparel wool	Hides and skins 5/	Grains and preps. 6/	Dairy products 7/	Other supple. and comple. products
--- Thousand dollars ---										
<b>Ecuador (16)</b>										
1958-59	0	0	3	263	0	0	5	0	0	437
1959-60	0	0	8/	108	0	0	4	0	0	356
1960-61	624	0	6	0	0	0	5	0	0	700
1961-62	3,030	0	7	734	0	0	3	0	0	765
1962-63	7,975	0	35	406	0	0	3	0	0	1,411
1963-64	4,721	11	27	86	0	6	5	0	0	2,007
<b>Italy (17)</b>										
1958-59	0	1,173	16,470	8,094	1,139	10	262	929	10,876	16,401
1959-60	0	1,356	15,733	5,527	1,240	89	227	1,020	11,838	18,275
1960-61	0	1,204	17,160	4,751	1,307	17	162	917	13,478	16,977
1961-62	8/	1,321	20,181	5,064	1,037	7	1,114	993	12,394	19,343
1962-63	0	1,447	18,691	6,310	1,254	35	1,206	929	13,159	22,529
1963-64	8/	1,394	18,080	5,258	797	91	1,079	837	11,471	24,813
<b>Denmark (18)</b>										
1958-59	0	33,029	337	1,616	8/	47	629	203	3,147	6,915
1959-60	0	30,957	251	644	0	46	397	255	3,460	7,772
1960-61	0	32,113	308	212	153	94	264	522	3,936	6,296
1961-62	0	42,367	603	373	0	24	174	301	4,355	8,867
1962-63	0	50,316	232	440	0	47	65	731	4,898	7,226
1963-64	0	48,457	383	266	0	27	79	752	4,512	8,625
<b>Guatemala (19)</b>										
1958-59	1	0	8/	28	0	0	11	0	0	4,273
1959-60	0	0	10	111	0	0	8	11	0	4,895
1960-61	855	0	45	287	0	0	0	1	0	3,129
1961-62	1,570	2,454	125	275	0	0	0	0	0	2,329
1962-63	6,810	4,669	99	331	0	0	0	0	0	2,452
1963-64	7,153	4,935	14	231	0	0	4	0	0	2,735
<b>Turkey (20)</b>										
1958-59	0	0	5,202	171	48,726	323	1,390	0	0	1,823
1959-60	0	0	7,843	353	50,794	91	1,830	0	0	2,679
1960-61	0	0	7,122	244	50,391	193	1,712	0	1	1,472
1961-62	0	0	6,291	522	46,401	117	1,596	0	5	1,439
1962-63	6,797	0	6,811	269	44,785	133	675	0	0	2,760
1963-64	0	0	7,336	112	45,551	205	885	0	2	2,090
<b>France (21)</b>										
1958-59	1	524	5,054	982	710	1,511	2,665	101	1,885	24,073
1959-60	8/	654	4,074	1,252	133	2,294	2,564	129	2,104	26,736
1960-61	2	341	5,708	517	193	2,923	4,090	171	2,631	27,305
1961-62	1,025	709	5,794	387	154	1,668	4,445	1,323	3,057	32,099
1962-63	1,197	443	5,119	541	4	1,809	4,377	239	2,805	32,528
1963-64	3,566	634	4,924	207	14	925	4,524	283	3,704	37,325
<b>Other W. Africa (22)</b>										
1958-59	0	0	54	0	0	0	297	0	0	50
1959-60	0	0	5	0	0	0	380	0	0	18
1960-61	0	0	56	0	0	0	67	0	0	41
1961-62	0	0	25	0	0	0	43	0	0	30
1962-63	0	0	0	0	0	0	29	0	0	92
1963-64	0	0	25	0	11	0	42	0	0	52
<b>Japan (23)</b>										
1958-59	8/	548	7,077	169	8/	358	130	284	6	19,841
1959-60	1	459	11,725	373	8/	367	112	319	2	28,479
1960-61	0	687	11,963	253	2	1,231	2	356	8	26,875
1961-62	1	826	14,313	1,210	5	643	59	457	4	27,672
1962-63	1	1,382	14,328	1,891	0	201	61	491	103	26,532
1963-64	1	1,188	15,863	1,817	8/	103	30	586	108	25,952

Continued -

Table 11.-- U. S. agricultural imports: Major countries of origin by commodity groups, specified fiscal years - Continued

Country and year beginning July 1	Total	Complementary 1/	Supplementary 1/	Selected complementary products						
				Coffee	Crude rubber	Cocoa beans	Carpet wool	Bananas	Tea	Spices 2/
-- Thousand dollars --										
<b>S. Africa, Rep. (24)</b>										
1958-59	18,627	750	17,877	70	64	0	365	0	26	0
1959-60	22,896	726	22,170	198	18	0	250	0	72	0
1960-61	19,117	653	18,464	161	54	0	233	0	0	0
1961-62	36,270	805	35,465	235	104	25	238	0	49	1
1962-63	46,004	783	45,221	109	0	0	529	0	30	16
1963-64	45,784	1,131	44,653	227	75	0	638	0	23	0
<b>Ethiopia (25)</b>										
1958-59	17,512	14,140	3,372	14,140	0	0	0	0	0	0
1959-60	24,338	21,667	2,671	21,667	0	0	0	0	0	0
1960-61	30,078	29,148	930	29,148	0	0	0	0	0	0
1961-62	28,583	26,769	1,814	26,759	0	0	0	0	0	0
1962-63	32,524	30,878	1,646	30,865	0	11	0	0	0	2
1963-64	45,775	43,491	2,284	43,488	0	0	0	0	0	0
<b>Costa Rica (26)</b>										
1958-59	34,631	31,850	2,781	16,946	56	4,878	0	8,315	0	0
1959-60	28,033	22,529	5,504	10,052	180	4,080	0	7,610	0	0
1960-61	39,324	32,521	6,803	18,785	148	3,627	0	9,952	0	0
1961-62	35,719	31,717	4,002	18,697	119	1,951	0	10,899	0	0
1962-63	40,016	29,935	10,081	13,317	103	2,789	0	13,582	0	1
1963-64	45,754	34,070	11,684	18,031	64	3,400	0	12,496	0	1
<b>Ghana (27)</b>										
1958-59	44,830	44,830	0	0	0	44,078	0	0	0	0
1959-60	40,168	40,168	0	217	10	37,950	0	0	0	0
1960-61	58,864	58,864	0	90	0	58,096	0	0	0	8/
1961-62	56,211	56,210	1	814	2	54,460	0	0	0	0
1962-63	43,424	43,424	0	544	0	42,819	0	0	0	0
1963-64	44,108	44,108	8/	908	0	43,195	0	0	0	0
<b>Spain (28)</b>										
1958-59	37,013	659	36,354	0	0	21	0	0	0	20
1959-60	36,347	1,470	34,877	0	0	0	754	0	0	77
1960-61	36,537	1,476	35,061	0	0	0	608	0	0	43
1961-62	40,399	1,056	39,343	0	0	0	427	0	0	9
1962-63	36,228	1,235	34,993	0	0	0	500	0	0	87
1963-64	42,797	1,953	40,844	0	0	0	1,029	93	0	320
<b>Angola (29)</b>										
1958-59	30,361	29,653	708	29,378	0	0	0	0	0	0
1959-60	27,155	26,733	422	26,075	0	17	0	0	0	0
1960-61	23,610	23,191	419	22,860	0	0	0	0	0	0
1961-62	28,068	27,765	303	26,874	0	0	0	0	0	0
1962-63	38,187	37,777	410	37,702	0	0	0	0	0	0
1963-64	41,071	40,836	235	40,674	0	0	0	0	0	0
<b>El Salvador (30)</b>										
1958-59	46,109	45,486	623	39,758	0	0	0	0	0	0
1959-60	29,640	29,276	364	24,908	0	0	0	0	0	2
1960-61	24,019	22,660	1,359	18,881	0	0	0	0	0	1
1961-62	36,975	35,623	1,352	34,619	0	0	0	0	0	0
1962-63	36,869	32,232	4,637	32,175	0	0	0	0	0	1
1963-64	40,199	38,381	1,818	38,197	0	0	0	24	0	8/
<b>Congo, Rep. (31)</b>										
1958-59	46,518	36,299	10,219	25,618	8,460	43	0	0	151	10
1959-60	60,334	47,672	12,662	35,126	9,967	0	0	0	457	1
1960-61	38,203	28,968	9,235	21,566	5,899	0	0	0	236	8/
1961-62	35,878	28,352	7,526	21,719	5,846	45	0	0	266	0
1962-63	34,031	28,486	5,545	18,564	9,174	0	0	0	361	8/
1963-64	33,584	28,081	5,503	19,521	7,926	0	0	0	170	0

Table 11.-- U. S. agricultural imports: Major countries of origin by commodity groups, specified fiscal years

Country and year beginning July 1	Selected supplementary products									Other supple. and comple. products
	Cane sugar	Dutiable cattle and meats 3/	Fruits, nuts, and vegetables	Fats, oils, oilbearing materials 4/	Tobacco, unmd.	Apparel wool	Hides and skins 5/	Grains and preps. 6/	Dairy products 7/	
-- Thousand dollars --										
S. Africa, Rep. (24)										
1958-59	0	0	225	121	1	16,538	663	18	0	536
1959-60	0	0	629	92	0	19,833	1,102	0	2	700
1960-61	1	0	853	66	8/	16,491	625	24	0	609
1961-62	417	0	1,102	1,127	0	29,796	887	450	0	1,839
1962-63	15,699	0	877	554	8	25,267	483	0	2	2,430
1963-64	19,269	0	2,684	238	3	19,486	687	44	3	2,407
Ethiopia (25)										
1958-59	0	0	52	0	0	0	2,912	0	0	408
1959-60	0	0	25	12	0	0	2,346	0	0	288
1960-61	0	0	0	29	0	0	536	0	0	365
1961-62	0	0	5	69	0	0	1,250	0	0	492
1962-63	0	0	3	263	0	0	1,070	0	0	363
1963-64	0	25	3	298	8/	2	1,394	0	0	565
Costa Rica (26)										
1958-59	299	2,333	2	53	0	0	0	0	0	1,749
1959-60	233	5,106	3	32	0	0	0	0	0	737
1960-61	2,388	3,857	1	354	0	0	0	0	0	212
1961-62	2,274	1,429		53	0	0	0	0	0	294
1962-63	5,618	4,052	10	67	9	0	0	0	0	462
1963-64	5,010	6,144	24	173	34	0	1	0	0	376
Ghana (27)										
1958-59	0	0	0	0	0	0	0	0	0	752
1959-60	0	0	0	0	0	0	0	0	0	1,991
1960-61	0	0	0	0	0	0	0	0	0	678
1961-62	0	0	0	1	0	0	0	0	0	934
1962-63	0	0	0	0	0	0	0	0	0	61
1963-64	0	0	0	8/	0	0	8/	0	0	5
Spain (28)										
1958-59	0	80	26,492	3,290	419	0	203	0	1	6,487
1959-60	0	64	20,281	8,141	34	3	337	8/	0	6,656
1960-61	0	109	20,717	8,205	47	15	123	8/	9	6,661
1961-62	0	57	24,805	7,962	78	53	81	8/	1	6,926
1962-63	0	9	21,401	5,407	90	7	84	0	2	8,641
1963-64	0	3	21,492	9,479	61	48	532	2	11	9,820
Angola (29)										
1958-59	0	0	0	420	0	0	0	0	0	563
1959-60	0	0	0	186	0	0	0	0	0	877
1960-61	0	0	3	259	0	0	0	0	0	488
1961-62	0	0	0	0	0	0	0	0	0	1,194
1962-63	0	0	7	129	0	0	0	0	0	349
1963-64	0	0	4	0	0	37	0	0	0	356
El Salvador (30)										
1958-59	0	0	0	450	0	0	0	0	8/	5,901
1959-60	0	0	0	227	0	0	6	0	0	4,497
1960-61	943	0	8/	255	0	0	0	0	8/	3,939
1961-62	810	0	6	306	0	0	0	0	1	1,233
1962-63	4,190	0	18	172	0	0	0	0	0	313
1963-64	1,056	0	25	147	0	0	0	0	0	750
Congo, Rep. (31)										
1958-59	0	0	0	10,029	0	0	187	0	0	2,020
1959-60	0	0	0	12,489	0	0	153	0	0	2,141
1960-61	0	0	0	9,204	0	0	26	0	0	1,272
1961-62	0	0	0	7,519	0	0	7	0	0	476
1962-63	0	0	0	5,517	0	0	11	0	0	404
1963-64	0	0	0	5,491	0	0	0	0	0	476

Continued -

Table 11.-- U. S. agricultural imports: Major countries of origin by commodity groups, specified fiscal years - Continued

Country and year beginning July 1	Total	Complementary 1/	Supplementary 1/	Selected complementary products						
				Coffee	Crude rubber	Cocoa beans	Carpet wool	Bananas	Tea	Spices 2/
-- Thousand dollars --										
<b>Ceylon (32)</b>										
1958-59	32,114	31,425	689							
1959-60	37,584	36,239	1,345	0	7,828	106	0	0	22,228	721
1960-61	31,652	31,606	46	0	11,095	49	0	0	23,584	1,022
1961-62	31,278	31,246	32	0	8,328	13	0	0	22,669	303
1962-63	32,757	32,755	2	0	7,383	31	0	0	23,226	291
1963-64	33,371	33,319	52	0	7,029	5	0	0	24,877	491
				0	6,563	0	0	0	25,318	767
<b>West Germany (33)</b>										
1958-59	28,392	3,679	24,713	0	1	11	650	0	8/	41
1959-60	30,153	4,378	25,775	0	0	49	1,013	0		15
1960-61	29,245	3,098	26,147	0	1	0	423	0		14
1961-62	29,359	2,689	26,670	0	1	0	543	0		19
1962-63	29,152	2,402	26,750	0	0	0	430	0		14
1963-64	32,322	2,875	29,447	6	0	0	487	0		33
				0	0	0	0	0		7
<b>Taiwan (34)</b>										
1958-59	6,164	3,053	3,111	0	0	0	0	0	1,719	1
1959-60	7,747	3,003	4,744	0	0	0	0	0	1,670	1
1960-61	10,481	3,502	6,979	0	0	0	0	0	1,776	2
1961-62	33,749	3,034	30,715	0	0	0	0	0	1,838	2
1962-63	30,083	4,664	25,419	0	47	0	0	0	1,774	2
1963-64	30,897	4,294	26,603	0	0	0	0	0	1,821	6
				0	0	0	0	0	0	16
<b>Honduras (35)</b>										
1958-59	23,035	22,563	472	7,411	0	0	0	15,001	0	12
1959-60	21,060	19,917	1,143	8,818	29	0	0	10,928	0	31
1960-61	32,239	29,782	2,457	13,198	12	0	0	16,407	0	54
1961-62	27,227	24,125	3,102	6,459	0	0	0	17,221	0	17
1962-63	26,647	22,825	3,822	8,616	0	0	0	13,843	0	96
1963-64	29,084	24,906	4,178	8,870	0	0	0	15,771	0	
				0	0	0	0	0	0	110
<b>Greece (36)</b>										
1958-59	28,807	323	28,484	0	0	0	40	0	0	150
1959-60	28,926	378	28,548	0	0	0	08	0	0	139
1960-61	29,683	464	29,219	0	0	0	48	0	0	202
1961-62	29,259	362	28,897	0	0	0	16	0	0	454
1962-63	26,925	659	26,266	0	0	0	82	0	0	291
1963-64	28,102	373	27,729	0	0	0	38	0	0	
				0	0	0	0	0	0	127
<b>Poland (37)</b>										
1958-59	24,676	149	24,527	0	0	0	0	0	0	114
1959-60	28,387	152	28,235	0	0	0	0	0	0	29
1960-61	29,588	40	29,548	0	0	0	0	0	0	137
1961-62	33,589	168	33,421	0	0	0	0	0	0	137
1962-63	27,750	167	27,583	0	0	0	0	0	0	94
1963-64	27,770	107	27,663	0	0	0	0	0	0	
				0	0	0	0	0	0	72
<b>Nigeria (38)</b>										
1958-59	25,440	22,747	2,693	202	5,735	16,388	0	0	0	68
1959-60	33,360	28,566	4,794	92	10,045	18,047	0	0	0	65
1960-61	42,847	39,066	3,781	2	9,786	28,945	0	0	0	116
1961-62	45,136	41,759	3,377	152	11,080	29,953	0	0	0	143
1962-63	35,573	32,388	3,185	19	11,482	20,460	0	0	0	399
1963-64	25,753	22,300	3,453	122	9,821	11,646	0	0	7	
				0	0	59	0	113	0	0
<b>Nicaragua (39)</b>										
1958-59	12,705	8,323	4,382	8,151	0	36	0	211	0	0
1959-60	13,720	7,190	6,530	6,943	0	89	0	148	0	0
1960-61	24,675	12,849	11,826	11,925	0	0	0	106	0	0
1961-62	22,361	11,071	11,290	8,309	0	0	0	0	0	0
1962-63	29,675	14,388	15,287	9,465	0	13	0	1,261	0	0
1963-64	24,230	10,148	14,082	5,690	0	39	0	1,248	0	0

Table 11.-- U. S. agricultural imports: Major countries of origin by commodity groups, specified fiscal years - Continued

Country and year beginning July 1	Selected supplementary products									Other supple. and comple. products
	Cane sugar	Dutiable cattle and meats 3/	Fruits, nuts, and vegetables	Fats, oils, oilbearing materials 4/	Tobacco, unmf'd.	Apparel wool	Hides and skins 5/	Grains and preps. 6/	Dairy products 7/	
-- Thousand dollars --										
Ceylon (32)										
1958-59	0	0	483	205	0	0	0	0	0	543
1959-60	0	0	148	1,197	0	0	0	0	0	489
1960-61	0	0	38	0	0	0	8	0	0	293
1961-62	0	0	31	1	0	0	0	0	0	315
1962-63	0	0	8/	2	0	0	0	0	0	347
1963-64	0	0	41	3	8/	0	0	3	0	676
West Germany (33)										
1958-59	1	4,845	521	1,431	90	181	1,490	416	578	18,136
1959-60	1	2,732	713	2,088	14	263	1,733	2,171	756	18,596
1960-61	1	1,624	1,092	2,506	62	55	1,497	884	758	20,310
1961-62	1	1,187	932	4,093	0	17	1,573	685	752	19,526
1962-63	0	1,016	838	2,421	5	8/	1,937	414	380	21,695
1963-64	8/	967	954	950	6	8/	1,520	505	470	26,423
Taiwan (34)										
1958-59	278	0	681	0	2	0	0	15	0	3,462
1959-60	308	0	1,985	0	0	0	0	16	0	3,767
1960-61	2,564	0	3,019	0	0	0	0	21	0	3,100
1961-62	20,748	0	8,047	0	0	0	1	28	0	3,085
1962-63	14,211	0	9,182	0	0	0	C	8	0	4,859
1963-64	10,556	0	13,542	1	0	0	0	18	0	4,953
Honduras (35)										
1958-59	0	122	340	0	0	0	9	0	0	136
1959-60	0	814	304	0	0	0	24	0	0	131
1960-61	0	2,038	382	0	0	0	10	0	0	161
1961-62	0	2,764	314	0	2	0	3	0	0	210
1962-63	0	3,157	586	0	29	0	8	0	0	397
1963-64	378	2,988	323	12	269	0	16	0	0	361
Greece (36)										
1958-59	0	0	2,238	633	25,219	0	8/	2	89	476
1959-60	0	0	1,519	238	26,259	0	91	0	69	452
1960-61	0	0	1,565	89	26,901	0	74	8/	144	723
1961-62	0	0	1,773	219	26,452	0	2	8/	138	457
1962-63	0	0	2,296	1,388	22,189	0	9	0	70	437
1963-64	0	0	2,118	366	24,631	0	40	0	180	438
Ireland (37)										
1958-59	0	21,200	94	268	0	0	606	8/	1,564	817
1959-60	0	24,332	419	429	0	0	810	1	1,264	1,018
1960-61	1	25,783	252	249	0	0	616	3	1,538	1,117
1961-62	0	27,729	487	263	0	0	1,269	1	2,107	1,596
1962-63	0	23,543	436	195	0	0	908	19	861	1,651
1963-64	0	24,349	555	225	0	0	948	5	197	1,397
Nigeria (38)										
1958-59	0	0	0	99	0	0	2,560	0	0	384
1959-60	0	0	0	0	0	0	4,752	0	0	356
1960-61	0	0	0	72	0	0	3,633	0	0	344
1961-62	0	0	8/	611	0	0	2,723	0	0	501
1962-63	0	0	0	489	11	0	2,635	0	0	334
1963-64	0	0	0	52	124	0	3,241	0	0	341
Nicaragua (39)										
1958-59	2,004	713	21	1,407	0	0	1	0	0	236
1959-60	1,714	2,721	15	1,764	0	0	4	0	0	312
1960-61	5,241	3,943	29	2,412	0	0	8	8/	1	879
1961-62	3,981	4,912	100	1,772	0	0	0	0	1	3,180
1962-63	6,017	7,066	23	1,966	0	0	2	0	0	3,862
1963-64	3,559	7,744	25	2,126	0	0	0	0	0	3,799

Table 11.-- U. S. agricultural imports: Major countries of origin by commodity groups, specified fiscal years - Continued

Country and year beginning July 1	Total	Complementary 1/	Supplementary 1/	Selected complementary products						
				Coffee	Crude rubber	Cocoa beans	Carpet wool	Bananas	Tea	Spices 2/
-- Thousand dollars --										
Thailand (40)										
1958-59	64,996	58,991	6,005	0	57,671	0	0	0	0	3
1959-60	67,194	60,755	6,439	0	58,923	0	0	0	0	5
1960-61	38,351	30,465	7,886	0	28,070	0	0	0	0	1
1961-62	33,446	24,470	8,976	0	21,598	0	0	0	0	1
1962-63	35,066	27,033	8,033	0	23,835	0	0	0	0	3
1963-64	24,090	15,179	8,911	8/	11,365	0	0	0	2	1
United Kingdom (41)										
1958-59	24,781	10,035	14,746	0	48	0	5,709	0	787	27
1959-60	27,818	10,850	16,968	0	37	64	3,003	0	2,384	8/
1960-61	22,228	8,550	13,678	0	13	0	4,116	0	1,308	17
1961-62	23,140	7,578	15,562	0	45	0	3,974	0	748	3
1962-63	28,062	9,793	18,269	8/	21	0	6,898	0	536	5
1963-64	24,027	8,843	15,184	0	4	0	6,396	0	355	11
Ireland (42)										
1958-59	18,485	1,850	16,635	0	0	0	1,841	0	8	0
1959-60	21,144	1,275	19,869	0	0	0	1,230	0	8	0
1960-61	22,226	1,398	20,828	0	0	0	1,361	0	5	0
1961-62	27,592	1,301	26,291	0	0	0	1,269	0	8	0
1962-63	29,652	1,193	28,459	0	0	0	920	0	11	0
1963-64	22,459	795	21,664	0	0	0	621	0	10	0
Liberia (43)										
1958-59	27,165	27,165	0	419	26,746	0	0	0	0	0
1959-60	29,847	29,847	0	300	29,513	34	0	0	0	0
1960-61	27,058	27,058	0	323	26,735	0	0	0	0	0
1961-62	23,656	23,655	1	525	23,130	0	0	0	0	0
1962-63	22,488	22,488	0	1,174	21,314	0	0	0	0	0
1963-64	22,354	22,354	8/	5,524	16,830	0	0	0	0	0
Venezuela (44)										
1958-59	31,902	31,722	180	26,097	0	5,154	0	0	0	386
1959-60	20,305	20,216	89	15,815	0	4,288	0	0	0	12
1960-61	24,548	24,346	202	20,719	0	2,578	0	14	0	640
1961-62	14,022	13,704	318	10,906	0	2,191	0	31	0	197
1962-63	16,673	16,256	417	12,597	0	2,610	0	210	0	231
1963-64	21,804	19,660	2,144	15,065	0	3,652	0	1	0	97
Pakistan (45)										
1958-59	22,398	10,640	11,758	0	0	0	10,518	0	1	0
1959-60	24,951	8,147	16,804	0	0	0	7,856	0	83	6
1960-61	21,594	9,721	11,873	0	0	0	9,680	0	0	0
1961-62	25,092	8,347	16,745	0	0	0	8,289	0	56	0
1962-63	21,585	7,426	14,159	0	0	0	7,417	0	0	0
1963-64	19,537	6,100	13,437	0	0	0	6,076	0	5	0
Panama (46)										
1958-59	16,722	15,847	875	993	0	2,696	0	11,842	0	0
1959-60	17,972	17,474	498	1,218	0	1,767	0	14,190	0	8
1960-61	13,254	12,213	1,041	356	1	1,727	0	9,818	0	0
1961-62	13,193	12,609	584	285	0	688	0	11,394	0	61
1962-63	12,129	10,953	1,176	45	0	1,324	0	9,380	0	0
1963-64	18,931	15,950	2,981	1,176	0	1,389	0	13,243	0	0
Iran (47)										
1958-59	24,906	2,334	22,572	0	0	0	1,773	0	27	448
1959-60	21,381	2,366	19,015	0	0	0	921	0	7	699
1960-61	15,495	1,312	14,413	0	0	0	217	0	0	341
1961-62	15,496	1,205	14,291	0	0	0	291	0	0	316
1962-63	14,856	1,124	13,732	0	0	0	173	0	0	365
1963-64	18,888	1,291	17,597	0	0	0	346	0	0	374

Table 11.-- U. S. agricultural imports: Major countries of origin by commodity groups, specified fiscal years - Continued

Country and year beginning July 1	Selected supplementary products									Other supple. and comple. products
	Cane sugar	Dutiable cattle and meats 3/	Fruits, nuts, and vegetables	Fats, oils, oilbearing materials 4/	Tobacco, unmf.	Apparel wool	Hides and skins 5/	Grains and preps. 6/	Dairy products 7/	
-- Thousand dollars --										
<b>Thailand (40)</b>										
1958-59	0	0	5,826	0	0	0	9	15	0	1,472
1959-60	0	0	6,185	0	0	0	60	0	0	2,021
1960-61	0	0	7,501	0	0	0	11	1	0	2,767
1961-62	0	0	7,468	0	0	0	35	1	0	4,343
1962-63	0	0	5,967	0	0	0	58	3	0	5,200
1963-64	0	15	7,829	0	0	0	5	0	0	4,873
<b>United Kingdom (41)</b>										
1958-59	64	667	2,163	1,274	14	468	1,168	2,791	61	9,540
1959-60	53	697	2,756	2,304	17	611	1,049	2,848	76	11,919
1960-61	306	632	2,792	1,410	15	418	519	3,017	52	7,613
1961-62	585	915	3,397	977	15	340	643	3,127	58	8,313
1962-63	177	2,514	2,942	2,938	10	777	414	3,420	125	7,285
1963-64	3	798	3,224	816	1	600	313	3,010	125	8,371
<b>Ireland (42)</b>										
1958-59	0	14,788	143	0	6	151	0	91	23	1,434
1959-60	1	17,702	129	4	3	182	0	211	24	1,650
1960-61	1	19,534	95	4	0	50	0	148	24	1,004
1961-62	350	24,387	141	3	0	176	0	136	28	1,094
1962-63	1,378	25,264	99	0	0	157	0	183	282	1,358
1963-64	575	18,230	304	0	8	137	0	285	366	1,923
<b>Liberia (43)</b>										
1958-59	0	0	0	0	0	0	0	0	0	0
1959-60	0	0	0	0	0	0	0	0	0	0
1960-61	0	0	0	0	0	0	0	0	0	0
1961-62	0	0	0	0	0	0	8/	0	0	1
1962-63	0	0	0	0	0	0	0	0	0	0
1963-64	0	0	0	0	0	0	0	0	0	8/
<b>Venezuela (44)</b>										
1958-59	0	0	8/	156	0	0	0	0	0	109
1959-60	0	0	23	23	0	0	4	0	0	140
1960-61	0	0	3	155	0	0	9	0	8/	430
1961-62	0	0	64	168	1	0	0	0	0	464
1962-63	0	0	168	161	0	0	3	1	0	692
1963-64	1,592	0	175	147	0	0	8/	2	0	1,073
<b>Pakistan (45)</b>										
1958-59	0	0	31	0	0	10	1,859	0	0	9,979
1959-60	0	0	0	0	0	13	3,773	0	0	13,220
1960-61	0	1	15	0	0	10	4,030	0	0	7,858
1961-62	0	0	0	0	0	70	3,870	0	0	12,807
1962-63	0	1	0	0	0	94	2,811	0	0	11,262
1963-64	0	6	3	4	0	231	2,232	1	0	10,975
<b>Panama (46)</b>										
1958-59	575	242	0	0	0	0	0	46	0	328
1959-60	463	7	0	0	0	0	0	0	0	319
1960-61	1,019	0	0	0	0	0	0	0	0	333
1961-62	473	62	9	0	0	0	0	0	0	215
1962-63	1,060	103	2	0	0	0	0	0	0	215
1963-64	2,629	88	0	0	0	0	0	0	0	406
<b>Iran (47)</b>										
1958-59	0	0	3,667	66	4	9,660	8,501	0	0	760
1959-60	0	0	3,304	17	2	7,598	7,492	1	0	1,340
1960-61	0	0	2,860	5	1	5,858	5,408	8/	0	805
1961-62	0	0	3,833	74	2	5,447	4,901	8/	11	621
1962-63	0	0	3,596	175	1	4,442	5,217	0	0	887
1963-64	0	0	4,529	0	1	4,644	7,443	2	0	1,549

Continued -



Table 11.-- U. S. agricultural imports: Major countries of origin by commodity groups, specified fiscal years - Continued

Country and year beginning July 1	Total	Complementary 1/	Supplementary 1/	Selected complementary products						
				Coffee	Crude rubber	Cocoa beans	Carpet wool	Bananas	Tea	Spices 2/
-- Thousand dollars --										
Haiti (48)										
1958-59	11,035	10,116	919	3,940	39	1,325	0	25	0	8/
1959-60	11,869	10,219	1,650	4,215	176	1,298	0	92	0	0
1960-61	12,581	6,846	5,735	1,874	159	420	0	235	0	0
1961-62	14,275	9,182	5,093	5,098	136	316	0	171	0	0
1962-63	18,896	9,088	9,808	4,542	54	289	0	375	0	8/
1963-64	15,353	11,235	4,118	5,864	79	313	0	92	0	19
Yugoslavia (49)										
1958-59	7,778	577	7,201	0	0	0	75	0	0	397
1959-60	7,686	897	6,789	0	0	0	320	0	0	434
1960-61	10,174	891	9,283	0	0	0	341	0	0	444
1961-62	9,102	850	8,252	0	0	0	73	0	0	457
1962-63	14,035	932	13,103	0	0	0	164	0	0	435
1963-64	15,247	682	14,565	0	0	0	50	0	0	453
Jamaica (50)										
1958-59	2,980	1,442	1,538	196	0	70	0	0	0	927
1959-60	3,017	1,375	1,642	146	0	175	0	0	0	778
1960-61	15,536	1,178	14,358	26	0	141	0	0	0	746
1961-62	11,713	1,314	10,399	24	0	221	0	0	0	851
1962-63	22,720	1,607	21,113	8	0	594	0	0	0	812
1963-64	14,618	1,736	12,882	59	0	139	0	79	0	1,301
E. E. C. 10/										
1958-59	217,205	29,024	188,181	0	33	191	5,740	0	956	903
1959-60	220,235	35,376	184,859	0	49	214	8,347	0	2,086	1,389
1960-61	220,216	28,296	191,920	0	81	21	5,134	0	709	1,352
1961-62	229,229	25,340	203,889	130	178	0	3,574	0	2,106	1,111
1962-63	235,353	28,083	207,270	23	8	41	4,523	0	3,834	1,212
1963-64	240,916	32,696	208,220	21	0	0	7,343	0	2,883	1,460
E. F. T. A. 11/										
1958-59	87,550	12,299	75,251	204	48	0	5,747	0	787	65
1959-60	89,474	13,813	75,661	3	37	179	3,380	0	2,384	17
1960-61	86,233	12,982	73,251	88	13	34	4,974	0	1,308	25
1961-62	101,992	10,639	91,353	190	45	0	4,676	0	748	13
1962-63	113,860	13,417	100,443	39	21	0	7,595	0	536	18
1963-64	111,250	12,010	99,240	75	4	0	7,264	0	355	33

Table 11.-- U. S. agricultural imports: Major countries of origin by commodity groups, specified fiscal years - Continued

Country and year beginning July 1	Selected supplementary products									Other supple. and comple. products
	Cane sugar	Dutiable cattle and meats 2/	Fruits, nuts, and vegetables	Fats, oils, oilbearing materials 4/	Tobacco, unmf'd.	Apparel wool	Hides and skins 5/	Grains and preps. 6/	Dairy products 7/	
-- Thousand dollars --										
Haiti (48)										
1958-59	232	0	51	124	0	0	39	0	0	5,260
1959-60	1,044	0	25	159	8/	0	2	0	0	4,858
1960-61	5,025	0	87	26	0	0	6	0	0	4,749
1961-62	2,918	509	381	91	0	0	8/	0	0	4,655
1962-63	6,862	940	574	155	0	0	0	0	0	5,105
1963-64	1,458	1,198	524	59	0	0	0	0	0	5,747
Yugoslavia (49)										
1958-59	0	0	379	3	3,007	0	0	0	199	3,718
1959-60	0	36	444	247	3,727	0	0	0	125	2,353
1960-61	0	354	810	970	4,060	0	7	0	143	3,045
1961-62	0	1,205	421	23	3,972	0	0	0	207	2,744
1962-63	0	2,903	545	355	4,730	0	0	0	193	4,710
1963-64	0	3,811	554	0	6,259	1	0	0	163	3,956
Jamaica (50)										
1958-59	0	3	167	45	0	0	67	0	0	1,505
1959-60	0	2	377	0	0	0	90	0	0	1,449
1960-61	12,044	1	280	11	0	0	72	8/	0	2,215
1961-62	7,616	1	369	0	17	0	65	1	0	2,548
1962-63	18,110	0	489	0	150	0	31	8/	0	2,526
1963-64	7,556	23	415	0	193	0	38	5	0	4,810
E. E. C. 10/										
1958-59	502	43,998	24,635	18,955	2,027	1,907	6,075	2,582	16,044	92,657
1959-60	20	33,923	23,361	17,063	1,445	2,745	5,997	4,461	17,884	101,253
1960-61	2,250	34,145	26,643	13,417	1,699	3,143	6,922	3,242	19,895	101,563
1961-62	1,784	33,072	30,542	13,973	1,236	1,934	8,924	4,902	19,264	106,499
1962-63	2,762	34,970	27,976	13,595	1,318	2,013	9,094	2,917	20,001	111,066
1963-64	3,566	29,949	27,882	10,489	888	1,332	8,190	3,089	18,638	125,186
E. F. T. A. 11/										
1958-59	64	33,826	4,923	3,304	14	562	3,048	3,947	10,659	20,292
1959-60	53	31,923	5,106	3,245	32	680	2,646	4,136	11,064	24,589
1960-61	307	32,961	5,702	2,130	168	519	1,865	4,525	11,491	20,123
1961-62	585	43,437	7,660	1,815	15	637	2,894	4,524	12,426	22,327
1962-63	178	53,251	5,744	3,994	10	986	2,086	5,344	12,946	21,112
1963-64	5	49,477	7,215	1,647	1	658	1,556	5,097	13,116	24,747

1/ Imports similar to agricultural commodities produced commercially in the United States and others that are interchangeable in use to any significant extent with such U.S. commodities are supplementary. All other commodities are complementary. 2/ Includes mainly pepper, vanilla beans, cassia and cassia vera, nutmegs, and caraway seed. 3/ Includes mainly beef and veal; pork; mutton, goat, and lamb; and poultry meat. 4/ Includes mainly coconut oil, castor oil, olive oil, palm oil, carnauba wax, cacao butter, tung oil, and palm kernel oil; also copra, sesame seed, poppy seed, and sunflower seed. Excludes essential and distilled oils. 5/ Includes mainly sheep and lamb skins; goat and kid skins; cattle hides; horse, colt, and ass hides; kip skins; and calf skins. 6/ Includes mainly barley, barley malt, wheat, wheat flour, rye, corn, rice, and oats. 7/ Includes mainly cheese and casein. 8/ Less than \$500. 9/ Effective January 1, 1964. Includes the former Federation of Malaya and State of Singapore. 10/ The European Economic Community (Common Market) includes the Netherlands, Belgium and Luxembourg, France, West Germany, and Italy. 11/ The European Free Trade Association includes the United Kingdom, Denmark, Switzerland, Sweden, Norway, Austria, and Portugal.

Table 12.--U.S. agricultural exports: Value by country of destination, specified fiscal years

Country of destination	Year beginning July 1					
	1958-59	1959-60	1960-61	1961-62	1962-63	1963-64
	-- Thousand dollars --					
Greenland .....	14	1	2	2	0	1/
Canada .....	354,738	410,277	454,667	520,630	517,444	618,285
Miquelon and St. Pierre Islands .....	19	20	43	65	52	17
<b>Latin American Republics:</b>						
Mexico .....	72,242	59,064	62,417	56,624	77,874	75,455
Guatemala .....	9,323	9,621	8,992	9,865	9,978	11,480
El Salvador .....	5,412	5,354	5,472	6,194	7,056	8,140
Honduras .....	3,895	3,632	4,089	3,605	4,322	4,175
Nicaragua .....	3,659	2,627	2,921	4,191	4,435	6,514
Costa Rica .....	5,647	6,030	5,472	5,124	5,073	6,536
Panama .....	9,996	9,791	9,403	10,255	10,589	11,472
Cuba .....	144,053	125,016	41,134	355	13,351	2,205
Haiti .....	6,827	7,263	6,341	9,394	7,416	8,991
Dominican Republic .....	5,507	5,511	2,706	4,509	17,706	28,303
Colombia .....	24,931	20,622	25,001	27,356	20,036	31,762
Venezuela .....	87,095	95,033	83,096	86,559	60,747	82,849
Ecuador .....	5,722	4,865	7,537	6,548	6,447	10,550
Peru .....	19,469	20,345	17,439	24,108	20,246	33,130
Bolivia .....	1,783	5,487	6,497	8,428	12,015	14,916
Chile .....	9,863	16,346	21,259	33,614	31,015	21,220
Brazil .....	36,992	64,861	69,756	106,542	109,448	100,622
Paraguay .....	246	375	978	4,867	3,521	3,001
Uruguay .....	5,943	32,739	4,940	4,053	2,996	3,331
Argentina .....	1,000	4,009	2,214	2,673	2,659	2,933
Total Latin American Republics .....	459,605	498,591	388,364	474,864	426,920	467,585
<b>Other Latin America:</b>						
British Honduras .....	1,283	1,643	1,554	2,337	2,029	2,010
Canal Zone .....	601	607	609	761	874	793
Bermuda .....	4,827	5,163	5,379	5,391	5,520	5,654
Bahamas .....	5,151	6,751	7,504	7,674	8,390	10,242
Jamaica .....	8,543	9,083	10,270	10,950	12,443	18,406
Leeward and Windward Islands .....	1,189	1,147	1,848	1,750	1,829	2,077
Barbados .....	1,081	1,393	1,839	2,234	2,025	1,824
Trinidad and Tobago .....	6,925	7,562	9,388	10,991	11,257	10,143
Netherlands Antilles .....	9,545	9,482	8,936	8,456	8,791	9,580
French West Indies .....	178	469	539	526	753	1,035
British Guiana .....	2,632	3,182	3,104	3,493	3,084	3,627
Surinam (Netherlands Guiana) .....	1,622	2,143	2,424	2,583	2,514	2,802
French Guiana .....	9	236	81	46	68	104
Falkland Islands .....	0	1	0	1/	1/	0
Total Latin America .....	503,191	547,453	441,839	472,056	486,507	535,882
<b>Europe:</b>						
Iceland .....	2,905	2,877	3,183	3,161	3,464	3,872
Sweden .....	35,947	41,417	46,309	48,042	44,449	48,973
Norway .....	28,040	33,313	28,811	37,553	39,654	37,155
Denmark .....	47,419	63,501	48,140	57,491	71,776	73,952
United Kingdom of Great Britain and Northern Ireland .....	399,381	474,448	466,851	460,282	367,444	448,293
Ireland (Eire) .....	16,509	19,767	20,974	24,064	34,709	27,392
Netherlands (Holland) .....	242,449	339,303	324,200	347,687	344,100	413,175
Belgium and Luxembourg .....	105,101	133,543	130,825	130,276	119,491	150,483
Unidentified Western Europe 2/ .....	0	0	2	6	0	2
France .....	64,709	119,097	112,107	99,244	84,549	142,292
West Germany .....	273,538	374,289	320,356	415,336	348,001	410,142
East Germany .....	990	927	1,827	1,728	2,452	15,920
Austria .....	13,465	25,141	22,307	23,776	15,900	14,744
Czechoslovakia .....	341	1,151	3,147	4,029	3,492	11,012
Hungary .....	707	247	461	499	1,887	22,871
Switzerland .....	31,423	50,840	58,303	64,529	53,586	73,166
Finland .....	9,408	11,203	14,453	14,864	19,528	16,530
Estonia .....	0	0	0	0	0	0
Latvia .....	0	0	1,889	2,816	5,976	1,044
Lithuania .....	0	0	0	0	0	0

Table 12.--U.S. agricultural exports: Value by country of destination, specified fiscal years - Continued

Country of destination	Year beginning July 1					
	1958-59	1959-60	1960-61	1961-62	1962-63	1963-64
	--- Thousand dollars ---					
<b>Europe - Continued:</b>						
Poland and Danzig .....	58,645	92,690	143,384	69,740	85,585	129,792
Union of Soviet Socialist Republics .....	376	661	11,282	9,555	3,087	128,627
Azores .....	159	26	50	141	441	678
Spain .....	127,105	66,177	157,435	125,964	128,059	87,786
Portugal .....	7,192	8,445	19,818	26,830	15,982	23,314
Gibraltar .....	14	10	102	157	140	141
Malta, Gozo, and Cyprus - .....	1,976	1,839	3,734	3,721	---	---
Malta and Gozo 3/ .....	---	---	---	---	669	375
Cyprus 3/ .....	---	---	---	---	2,206	3,428
Italy .....	105,569	154,544	213,279	191,473	173,464	216,815
Free Territory of Trieste .....	1,101	1,811	1,653	2,369	1,344	1,451
Yugoslavia .....	110,638	37,681	56,640	115,637	127,281	65,225
Albania .....	0	0	0	0	0	0
Graece .....	19,784	12,916	26,610	21,772	24,423	27,848
Rumania .....	430	971	253	216	170	62
Bulgaria .....	548	52	6	6	91	2,776
Turkey .....	19,582	57,985	36,236	112,026	45,430	43,548
Total Europe .....	1,725,451	2,126,872	2,274,627	2,414,990	2,168,830	2,642,884
<b>Asia:</b>						
Syrian Arab Republic .....	513	7,892	31,074	16,414	646	1,023
Lebanon .....	11,164	9,925	8,758	5,862	6,817	7,207
Iraq .....	509	3,228	2,729	5,238	2,432	21,017
Iran (Persia) .....	3,687	6,901	21,770	17,962	32,370	18,392
Israel .....	49,327	52,715	50,820	60,430	57,203	73,986
Palestine .....	0	4	19	5	4	7
Jordan .....	4,998	9,000	15,636	9,386	14,267	13,624
Kuwait .....	2,493	2,116	2,541	4,518	3,549	3,947
Saudi Arabia .....	6,022	6,364	8,044	7,839	11,353	15,268
Other Arabia Peninsula States .....	2,170	730	1,885	930	893	482
Aden .....	604	530	349	337	1,063	1,078
Bahrain .....	704	586	1,077	953	1,515	1,131
Afghanistan .....	2,086	502	3,950	1,859	138	9,416
India .....	250,865	277,741	345,836	235,230	348,359	400,541
Goa, Damao, and Diu 3/ .....	---	---	---	---	0	0
Pakistan .....	45,717	69,018	106,024	82,563	125,359	138,308
Nepal .....	0	0	2	6	0	13
Ceylon .....	14,851	11,808	8,994	7,492	9,528	4,417
Burma .....	1,110	1,522	859	639	672	1,264
Thailand (Siam) .....	8,263	9,156	9,502	13,956	10,293	12,746
Viet-Nam .....	22,754	18,453	26,315	31,387	32,476	43,558
Laos .....	124	69	115	112	713	1,737
Cambodia .....	1,392	1,449	3,555	1,398	888	388
Malaysia - 4/ .....	---	---	---	---	---	11,821
Federation of Malaya .....	1,165	1,429	4,704	6,982	5,950	---
Singapore, State of; British Borneo ..	2,990	5,521	7,333	5,635	5,859	---
Indonesia .....	9,541	35,535	21,920	32,640	53,453	18,855
Philippines .....	68,440	59,549	71,346	71,051	48,827	60,141
Macao (Macau) .....	8	177	632	429	362	475
Other Portuguese Asia 5/ .....	40	9	163	90	---	---
Other Southern and Southeastern Asia ..	27	1	22	29	1	1
China .....	0	0	0	0	0	0
Outer Mongolia .....	0	0	0	0	0	0
North Korea .....	0	0	0	0	0	0
Korea, Republic of .....	80,170	74,377	75,065	74,407	111,464	108,665
Hong Kong .....	25,582	47,546	50,832	43,722	39,706	51,111
Taiwan (Formosa) .....	52,093	57,170	66,925	72,627	75,624	67,917
Japan .....	317,443	440,841	552,817	484,743	510,643	742,165
Nansei and Nanpo Islands .....	5,251	7,666	9,769	12,683	15,202	20,678
Total Asia .....	992,103	1,219,530	1,511,382	1,309,554	1,527,629	1,851,379
<b>Australia and Oceania:</b>						
Australia .....	32,116	31,378	31,635	35,360	31,610	38,543
New Guinea .....	75	100	161	253	360	282

Continued -

Table 12.--U.S. agricultural exports: Value by country of destination, specified fiscal years - Continued

Country of destination	Year beginning July 1					
	1958-59	1959-60	1960-61	1961-62	1962-63	1963-64
	-- Thousand dollars --					
<b>Australia and Oceania - Continued:</b>						
New Zealand and Western Samoa .....	8,538	6,145	8,542	6,138	6,776	5,154
British Western Pacific Islands .....	101	203	73	145	577	651
French Pacific Islands .....	286	364	492	976	897	1,170
Trust Territory of the Pacific Islands ..	988	981	888	757	801	1,455
<b>Total Australia and Oceania .....</b>	<b>42,104</b>	<b>39,171</b>	<b>41,791</b>	<b>43,629</b>	<b>41,021</b>	<b>47,255</b>
<b>Africa:</b>						
Morocco .....	10,278	16,212	25,155	55,823	28,583	27,168
Algeria .....	3,288	1,155	8,005	29,377	33,658	43,252
Tunisia .....	5,371	7,941	17,067	34,910	26,855	14,253
Libya .....	1,359	5,871	6,411	2,277	935	2,783
United Arab Republic (Egypt) .....	35,620	93,748	100,005	161,981	149,449	161,360
Sudan .....	43	179	237	1,127	4,508	7,067
Canary Islands .....	2,417	6,444	5,382	4,402	3,570	4,210
Other Spanish Africa .....	119	395	338	35	147	148
Federal Republic of Cameroon .....	277	677	340	627	576	663
Other Western Equatorial Africa - .....	75	31	114	72	61	6/ 61
Central African Republic 7/ .....	---	---	---	---	---	0
Gabon 7/ .....	---	---	---	---	---	43
Other Western Africa - .....	4,093	3,064	2,519	9,373	10,823	6/ 6,113
Mauritania 7/ .....	---	---	---	---	---	590
Senegal 7/ .....	---	---	---	---	---	5,184
Guinea 7/ .....	---	---	---	---	---	4,456
Ivory Coast 7/ .....	---	---	---	---	---	3,430
Togo 7/ .....	---	---	---	---	---	206
Other Western Africa 7/ .....	---	---	---	---	---	411
Ghana .....	5,892	5,904	8,695	11,665	8,299	8,304
Nigeria .....	7,626	8,961	7,444	7,611	7,437	7,919
British West Africa and Sierra Leone - ..	573	638	571	438	948	6/ 632
Sierra Leone 7/ .....	---	---	---	---	---	494
British West Africa 7/ .....	---	---	---	---	---	82
Madeira Islands .....	202	670	412	714	588	1,409
Angola .....	1,009	415	1,249	1,310	2,204	2,303
Other Western Portuguese Africa .....	57	77	93	140	175	1,125
Liberia .....	3,386	4,008	4,022	5,811	7,337	8,065
Republic of the Congo; and						
Ruanda-Urundi - .....	3,759	4,017	7,033	15,938	23,438	6/ 22,807
Congo (Leopoldville) 7/ .....	---	---	---	---	---	2,542
Burundi and Rwanda 7/ .....	---	---	---	---	---	28
Somali Republic - 8/ .....	---	---	34	1,077	454	75
Somaliland (Italian Administration) ..	21	125	---	---	---	---
British Somaliland .....	15	2	---	---	---	---
Ethiopia (Abyssinia) .....	1,641	4,248	1,475	3,396	2,979	1,730
French Somaliland .....	397	197	318	219	120	192
British East Africa and Tanganyika - ..	304	679	1,495	10,302	4,882	6/ 1,297
Uganda 7/ .....	---	---	---	---	---	90
Kenya 7/ .....	---	---	---	---	---	573
Tanganyika 7/ .....	---	---	---	---	---	413
Zanzibar 7/ .....	---	---	---	---	---	92
Seychelles and Dependencies .....	26	50	44	9	3	7
Mauritius and Dependencies .....	67	144	75	248	143	194
Mozambique .....	1,563	974	2,002	1,902	2,435	674
Malagasy Republic .....	43	6	53	75	284	458
Republic of South Africa .....	11,270	16,208	19,983	18,271	15,345	34,429
Northern Rhodesia, Southern Rhodesia, and Nyasaland .....	299	695	661	594	485	1,420
<b>Total Africa .....</b>	<b>101,090</b>	<b>183,735</b>	<b>221,232</b>	<b>379,724</b>	<b>336,721</b>	<b>378,752</b>
<b>TOTAL ALL COUNTRIES .....</b>	<b>3,718,710</b>	<b>4,527,059</b>	<b>4,945,583</b>	<b>5,140,650</b>	<b>5,078,204</b>	<b>6,074,454</b>

1/ Less than \$500. 2/ Not available by countries. 3/ Not separately classified prior to 1962-63. 4/ Effective January 1, 1964. Includes the former Federation of Malaya and State of Singapore. 5/ Not separately classified beginning 1962-63. 6/ July-December only. 7/ January-June only. New classification effective January 1, 1964. 8/ Effective July 1, 1960. Includes the former Somaliland (Italian Administration) and British Somaliland.

Table 13.--U.S. agricultural imports: Value by country of origin, specified fiscal years

Country of origin	Year beginning July 1					
	1958-59	1959-60	1960-61	1961-62	1962-63	1963-64
	-- Thousand dollars --					
Greenland .....	0	0	0	1	0	8
Canada .....	241,177	184,163	158,944	203,773	185,530	173,554
Miquelon and St. Pierre Islands .....	0	3	0	0	0	0
<b>Latin American Republics:</b>						
Mexico .....	228,787	186,397	260,436	274,284	257,827	278,642
Guatemala .....	57,490	59,176	57,562	50,759	66,757	60,356
El Salvador .....	46,109	29,640	24,019	36,975	36,869	40,199
Honduras .....	23,035	21,060	32,239	27,227	26,647	29,084
Nicaragua .....	12,705	13,720	24,675	22,361	29,675	24,230
Costa Rica .....	34,631	28,033	39,324	35,719	40,016	45,754
Panama .....	16,722	17,972	13,254	13,193	12,129	18,931
Cuba .....	425,822	423,641	72,669	22,659	9,676	5,104
Haiti .....	11,035	11,869	12,581	14,275	18,896	15,353
Dominican Republic .....	59,708	61,513	109,802	98,789	129,077	123,093
Colombia .....	303,007	265,818	260,059	207,445	218,017	222,838
Venezuela .....	31,902	20,305	24,548	14,022	16,673	21,804
Ecuador .....	52,908	57,846	55,431	48,085	65,939	72,627
Peru .....	35,782	30,614	79,146	94,747	84,912	75,015
Bolivia .....	1,836	1,848	1,796	1,695	1,655	1,572
Chile .....	5,904	4,669	4,766	5,411	5,727	6,379
Brazil .....	517,929	531,776	470,542	484,667	451,041	513,686
Paraguay .....	5,870	4,850	6,883	5,935	5,965	8,172
Uruguay .....	14,451	13,264	16,845	20,117	18,161	10,826
Argentina .....	123,899	88,312	84,897	85,702	99,852	122,873
Total Latin American Republics .....	2,009,532	1,872,323	1,651,474	1,564,067	1,525,511	1,696,528
<b>Other Latin America:</b>						
British Honduras .....	160	129	241	522	395	2,276
Canal Zone .....	258	582	114	47	185	19
Bermuda .....	16	200	252	183	116	71
Bahamas .....	147	1,003	1,692	1,115	1,562	3,660
Jamaica .....	2,980	3,017	15,536	11,713	22,720	14,618
Leeward and Windward Islands .....	1,391	1,209	1,377	1,001	1,132	808
Barbados .....	575	956	948	1,521	2,354	1,420
Trinidad and Tobago .....	5,608	4,619	9,142	9,802	8,986	5,946
Netherlands Antilles .....	344	187	215	100	67	37
French West Indies .....	283	173	2,105	7,049	11,640	10,289
British Guiana .....	440	118	5,432	7,950	10,588	2,424
Surinam (Netherlands Guiana) .....	1,743	2,078	1,221	722	585	1,189
French Guiana .....	903	147	166	117	1	21
Falkland Islands .....	0	0	0	0	0	0
Total Latin America .....	2,024,380	1,886,741	1,689,915	1,605,909	1,655,842	1,739,316
<b>Europe:</b>						
Iceland .....	984	1,820	731	424	871	661
Sweden .....	1,840	2,591	2,380	2,364	2,687	2,765
Norway .....	959	804	872	983	1,693	2,104
Denmark .....	45,951	43,802	43,908	57,088	63,979	63,147
United Kingdom of Great Britain and Northern Ireland .....	24,781	27,818	22,228	23,140	28,062	24,027
Ireland (Eire) .....	18,485	21,144	22,226	27,592	29,652	22,459
Netherlands (Holland) .....	88,400	84,396	80,114	76,594	78,920	74,933
Belgium and Luxembourg .....	5,800	6,597	8,365	9,266	10,598	10,600
France .....	38,352	42,075	45,487	51,878	50,070	57,900
West Germany .....	28,392	30,153	29,245	29,359	29,152	32,322
East Germany .....	27	13	8	6	13	475
Austria .....	657	680	648	863	982	1,557
Czechoslovakia .....	1,868	1,678	1,667	1,023	1,049	1,139
Hungary .....	1,236	1,221	802	492	371	251
Switzerland .....	10,058	10,609	12,289	12,960	12,312	12,131
Finland .....	707	962	771	966	1,007	1,363
Estonia .....	0	0	0	0	0	3
Latvia .....	0	0	0	0	114	0
Lithuania .....	0	13	0	0	0	0
Foland and Danzig .....	24,676	28,387	29,588	33,589	27,750	27,770

Continued -

Table 13.--U.S. agricultural imports: Value by country of origin, specified fiscal years - Continued

Country of origin	Year beginning July 1					
	1958-59	1959-60	1960-61	1961-62	1962-63	1963-64
-- Thousand dollars --						
<b>Europe - Continued:</b>						
Union of Soviet Socialist Republics .....	1,475	1,567	1,279	1,479	1,316	2,074
Azores .....	118	103	107	98	63	103
Spain .....	37,013	36,347	36,537	40,399	36,228	42,797
Portugal .....	3,304	3,170	3,908	4,594	4,145	5,519
Gibraltar .....	7	1/	13	8	0	14
Malta, Gozo, and Cyprus - .....	856	1,024	713	698	---	---
Malta and Gozo 2/ .....	---	---	---	---	20	13
Cyprus 2/ .....	---	---	---	---	743	907
Italy .....	56,261	57,014	57,005	62,132	66,613	65,161
Free Territory of Trieste .....	4	88	14	11	17	145
Yugoslavia .....	7,778	7,686	10,174	9,102	14,035	15,247
Albania .....	53	77	29	109	102	92
Greece .....	28,807	28,926	29,683	29,259	26,925	28,102
Rumania .....	265	123	1,519	495	255	158
Bulgaria .....	888	690	948	976	861	907
Turkey .....	57,245	66,396	62,817	57,425	63,191	58,163
<b>Total Europe .....</b>	<b>427,947</b>	<b>507,974</b>	<b>506,075</b>	<b>535,372</b>	<b>553,796</b>	<b>555,009</b>
<b>Asia:</b>						
Syrian Arab Republic .....	7,476	8,004	4,867	3,222	3,045	5,970
Lebanon .....	2,219	2,741	2,864	3,460	4,108	5,758
Iraq .....	10,516	10,532	7,757	6,785	7,959	8,003
Iran (Persia) .....	24,906	21,381	15,495	15,496	14,856	18,888
Israel .....	628	784	713	1,058	1,272	1,732
Palestine .....	71	0	0	0	0	0
Jordan .....	0	0	17	0	10	21
Kuwait .....	0	0	0	0	0	0
Saudi Arabia .....	22	8	27	10	6	14
Other Arabia Peninsula States .....	1,483	775	727	799	617	726
Aden .....	511	201	255	97	61	98
Bahrain .....	0	0	0	0	0	0
Afghanistan .....	2,147	1,899	2,716	737	1,574	1,147
India .....	61,043	81,397	70,311	89,707	72,598	86,501
Goa, Damao, and Diu 2/ .....	---	---	---	---	0	0
Pakistan .....	22,398	24,951	21,594	25,092	21,585	19,537
Nepal .....	0	0	0	0	0	0
Ceylon .....	32,114	37,584	31,652	31,278	32,757	33,371
Burma .....	1,354	612	550	663	453	272
Thailand (Siam) .....	64,996	67,194	38,351	33,446	35,066	24,090
Viet-Nam .....	10,234	6,863	3,631	4,310	2,184	1,388
Laos .....	0	43	0	0	0	19
Cambodia .....	10,791	10,808	3,000	3,620	5,990	5,668
Malaysia - 3/ .....	---	---	---	---	---	74,612
Federation of Malaya .....	72,064	114,459	70,964	88,320	100,781	---
Singapore, State of; British Borneo ..	24,712	19,975	10,220	12,919	8,328	---
Indonesia .....	101,173	135,173	106,101	84,946	70,797	95,935
Philippines .....	225,099	246,744	248,688	243,831	257,445	280,716
Macao (Macau) .....	0	0	0	0	0	0
Other Portuguese Asia 4/ .....	398	328	971	661	---	---
Other Southern and Southeastern Asia ..	7	1	3	1	0	81
China .....	6	1/	0	0	2	25
Outer Mongolia .....	4,702	4,778	1,821	3,638	2,800	3,556
North Korea .....	0	0	7	1/	0	0
Korea, Republic of .....	848	1,946	2,340	2,614	3,260	4,568
Hong Kong .....	2,726	2,917	2,390	2,286	2,272	2,665
Taiwan (Formosa) .....	6,164	7,747	10,481	33,749	30,083	30,897
Japan .....	29,367	42,616	42,208	46,021	45,906	46,614
Nansai and Nanpo Islands .....	0	1/	0	1	0	14
<b>Total Asia .....</b>	<b>720,175</b>	<b>852,461</b>	<b>700,721</b>	<b>738,767</b>	<b>725,815</b>	<b>752,886</b>
<b>Australia and Oceania:</b>						
Australia .....	78,388	113,657	102,168	168,444	241,767	252,432
New Guinea .....	45	67	579	627	2,722	1,616
New Zealand and Western Samoa .....	126,792	126,114	114,666	131,381	146,911	162,159

Table 13.--U.S. agricultural imports: Value by country of origin, specified fiscal years - Continued

Country of origin	Year beginning July 1					
	1958-59	1959-60	1960-61	1961-62	1962-63	1963-64
-- Thousand dollars --						
<b>Australia and Oceania - Continued:</b>						
British Western Pacific Islands .....	84	2	6	18	1,609	7,207
French Pacific Islands .....	702	224	176	362	268	120
Trust Territory of the Pacific Islands .....	1,265	2,397	1,386	1,493	0	0
<b>Total Australia and Oceania .....</b>	<b>207,276</b>	<b>242,461</b>	<b>218,981</b>	<b>302,325</b>	<b>393,277</b>	<b>423,534</b>
<b>Africa:</b>						
Morocco .....	2,098	1,928	3,108	2,256	2,210	2,236
Algeria .....	724	493	440	138	477	251
Tunisia .....	3,696	643	365	573	1,520	131
Libya .....	1/	1	18	1	1	0
United Arab Republic (Egypt) .....	13,917	12,224	13,418	15,337	13,141	11,150
Sudan .....	913	1,100	929	884	946	1,476
Canary Islands .....	44	2	1	28	20	1
Other Spanish Africa .....	108	435	36	1	6	79
Federal Republic of Cameroon .....	5,151	4,907	5,867	6,633	4,676	7,723
Other Western Equatorial Africa - .....	822	1,107	297	1,090	183	5/ 1,052
Central African Republic 6/ .....	---	---	---	---	---	492
Gabon 6/ .....	---	---	---	---	---	447
Other Western Africa - .....	21,191	21,342	31,223	32,087	27,378	5/16,603
Mauritania 6/ .....	---	---	---	---	---	15
Senegal 6/ .....	---	---	---	---	---	96
Guinea 6/ .....	---	---	---	---	---	1,746
Ivory Coast 6/ .....	---	---	---	---	---	33,363
Togo 6/ .....	---	---	---	---	---	2,108
Other Western Africa 6/ .....	---	---	---	---	---	818
Ghana .....	44,830	40,168	58,864	56,211	43,424	44,108
Nigeria .....	25,440	33,360	42,847	45,136	35,573	5/ 25,753
British West Africa and Sierra Leone - .....	2,325	1,588	2,280	1,060	1,453	597
Sierra Leone 6/ .....	---	---	---	---	---	1,173
British West Africa 6/ .....	---	---	---	---	---	10
Madeira Islands .....	82	53	---	41	68	117
Angola .....	30,361	27,155	23,112	28,068	38,187	41,071
Other Western Portuguese Africa .....	1,489	843	1,600	1,024	2,232	650
Liberia .....	27,165	29,847	27,058	23,656	22,488	22,354
Republic of the Congo; and .....						
Ruanda-Urundi - .....	46,518	60,334	38,203	35,878	34,031	5/19,527
Congo (Leopoldville) 6/ .....	---	---	---	---	---	13,623
Burundi and Rwanda 6/ .....	---	---	287	283	200	434
Somali Republic - 7/ .....	---	---	---	---	---	182
Somaliland (Italian Administration) .....	314	803	---	---	---	---
British Somaliland .....	357	156	---	---	---	---
Ethiopia (Abyssinia) .....	17,512	24,338	30,078	28,583	32,524	45,775
French Somaliland .....	245	534	419	437	256	347
British East Africa and Tanganyika - .....	42,052	41,067	50,652	45,051	59,964	5/32,373
Uganda 6/ .....	---	---	---	---	---	24,129
Kenya 6/ .....	---	---	---	---	---	13,660
Tanganyika 6/ .....	---	---	---	---	---	7,185
Zanzibar 6/ .....	224	99	88	85	104	105
Seychelles and Dependencies .....	14	9	17	1,415	3,278	10,918
Mauritius and Dependencies .....	2,019	2,750	3,193	3,687	3,676	4,477
Mozambique .....	14,147	12,419	10,592	13,410	17,321	13,681
Malagasy Republic .....	18,627	22,896	19,117	36,270	46,004	45,784
Republic of South Africa .....	---	---	---	---	---	---
Northern Rhodesia, Southern Rhodesia, and Nyasaland .....	679	596	885	1,440	1,268	3,474
<b>Total Africa .....</b>	<b>323,064</b>	<b>343,197</b>	<b>366,355</b>	<b>380,763</b>	<b>392,609</b>	<b>451,400</b>
<b>TOTAL ALL COUNTRIES .....</b>	<b>4,004,019</b>	<b>4,017,000</b>	<b>3,640,991</b>	<b>3,766,910</b>	<b>3,906,869</b>	<b>4,095,707</b>

1/ Less than \$500. 2/ Not separately classified prior to 1962-63. 3/ Effective January 1, 1964. Includes the former Federation of Malaya and State of Singapore. 4/ Not separately classified beginning 1962-63. 5/ July-December only. 6/ January-June only. New classification effective January 1, 1964. 7/ Effective July 1, 1960. Includes the former Somaliland (Italian Administration) and British Somaliland.



Table 14.—U.S. complementary agricultural imports: Value by country of origin, specified fiscal years

Country of origin	Year beginning July 1					
	1958-59	1959-60	1960-61	1961-62	1962-63	1963-64
	-- Thousand dollars --					
Greenland .....	0	0	0	0	0	0
Canada .....	2,667	2,727	2,987	3,498	5,881	7,941
Miquelon and St. Pierre Islands .....	0	3	0	0	0	0
<b>Latin American Republics:</b>						
Mexico .....	85,073	67,941	66,405	79,760	62,856	73,983
Guatemala .....	57,371	58,922	56,206	46,037	54,523	47,664
El Salvador .....	45,486	29,276	22,660	35,623	32,232	38,381
Honduras .....	22,563	19,917	29,782	24,125	22,825	24,906
Nicaragua .....	8,323	7,190	12,849	11,071	14,388	10,148
Costa Rica .....	31,850	22,529	32,521	31,717	29,935	34,070
Panama .....	15,847	17,474	12,213	12,609	10,953	15,950
Cuba .....	3,074	2,245	1,144	53	0	0
Haiti .....	10,116	10,219	6,846	9,182	9,088	11,235
Dominican Republic .....	38,669	41,730	29,370	28,882	29,774	35,874
Colombia .....	302,874	265,564	258,727	199,474	208,986	216,526
Venezuela .....	31,722	20,216	24,346	13,704	16,256	19,660
Ecuador .....	52,381	57,628	54,642	44,071	56,768	66,810
Peru .....	13,658	13,805	17,449	15,862	22,580	22,166
Bolivia .....	357	718	696	472	671	603
Chile .....	159	103	122	391	142	404
Brazil .....	464,949	485,924	474,924	397,735	349,760	437,927
Paraguay .....	337	758	2,343	661	1,028	873
Uruguay .....	128	247	207	162	240	182
Argentina .....	37,009	36,571	32,302	28,794	31,346	24,122
Total Latin American Republics .....	1,221,946	1,158,977	1,075,754	980,385	954,351	1,081,484
<b>Other Latin America:</b>						
British Honduras .....	77	14	132	464	56	50
Canal Zone .....	254	579	110	47	38	12
Bermuda .....	0	52	63	65	10	33
Bahamas .....	18	3	1	11	18	9
Jamaica .....	1,442	1,375	1,178	1,314	1,607	1,736
Leeward and Windward Islands .....	789	906	659	584	474	276
Barbados .....	0	0	0	0	0	0
Trinidad and Tobago .....	4,614	4,297	4,311	3,195	3,461	3,488
Netherlands Antilles .....	343	186	215	94	67	22
French West Indies .....	11	12	4	33	262	384
British Guiana .....	206	1	91	6	158	34
Surinam (Netherlands Guiana) .....	1,454	1,872	1,221	722	449	621
French Guiana .....	733	144	166	117	0	0
Falkland Islands .....	0	0	0	0	0	0
Total Latin America .....	1,231,887	1,168,418	1,083,205	987,037	960,951	1,088,149
<b>Europe:</b>						
Iceland .....	635	1,057	406	306	722	408
Sweden .....	110	454	186	90	118	206
Norway .....	80	79	16	11	41	73
Denmark .....	558	448	299	386	174	211
United Kingdom of Great Britain and Northern Ireland .....	10,035	10,850	8,550	7,578	9,793	8,843
Ireland (Eire) .....	1,850	1,275	1,398	1,301	1,193	795
Netherlands (Holland) .....	15,809	18,539	14,327	12,931	14,554	14,282
Belgium and Luxembourg .....	260	584	760	1,034	1,492	3,004
France .....	5,233	6,976	6,479	5,492	5,398	7,159
West Germany .....	3,679	4,378	3,098	2,689	2,402	2,875
East Germany .....	0	1	0	2	0	0
Austria .....	132	102	83	89	109	109
Czechoslovakia .....	32	93	96	84	116	75
Hungary .....	11	42	15	43	61	14
Switzerland .....	1,273	1,491	2,951	1,726	2,511	1,761
Finland .....	32	3	1	35	16	13
Estonia .....	0	0	0	0	0	0
Latvia .....	0	0	0	0	134	0
Lithuania .....	0	0	0	0	0	0
Poland and Danzig .....	149	152	40	168	167	107

Table 14.--U.S. complementary agricultural imports: Value by country of origin, specified fiscal years - Continued

Country of origin	Year beginning July 1					
	1958-59	1959-60	1960-61	1961-62	1962-63	1963-64
-- Thousand dollars --						
<u>Europe - Continued:</u>						
Union of Soviet Socialist Republics .....	445	505	495	487	505	802
Azores .....	9	9	9	29	12	38
Spain .....	659	1,470	1,476	1,056	1,235	1,953
Portugal .....	111	389	897	759	671	807
Gibraltar .....	4	0	12	8	0	0
Malta, Gozo, and Cyprus .....	312	500	226	328	---	---
Malta and Gozo 1/ .....	---	---	---	---	445	464
Cyprus 1/ .....	---	---	---	---	19	0
Italy .....	4,043	4,899	3,632	3,194	4,237	5,376
Free Territory of Trieste .....	0	0	1	2	0	13
Yugoslavia .....	577	897	891	850	932	682
Albania .....	53	77	29	109	100	91
Greece .....	323	378	464	362	659	373
Rumania .....	20	29	44	99	25	56
Bulgaria .....	412	296	149	264	284	309
Turkey .....	1,131	4,177	2,174	1,315	2,538	3,200
<b>Total Europe .....</b>	<b>47,978</b>	<b>60,150</b>	<b>49,204</b>	<b>42,827</b>	<b>50,643</b>	<b>54,099</b>
<u>Asia:</u>						
Syrian Arab Republic .....	5,854	6,749	3,975	2,536	2,617	5,222
Lebanon .....	597	527	734	1,615	1,913	2,877
Iraq .....	6,421	7,749	5,292	4,569	5,307	5,283
Iran (Persia) .....	2,334	2,366	1,082	1,205	1,124	1,291
Israel .....	142	120	116	127	180	286
Palestine .....	51	0	0	0	0	0
Jordan .....	0	0	4	0	0	1
Kuwait .....	0	0	0	0	0	0
Saudi Arabia .....	18	0	25	10	6	0
Other Arabia Peninsula States .....	1,438	754	562	550	518	600
Aden .....	283	189	242	24	52	88
Bahrain .....	0	0	0	0	0	0
Afghanistan .....	976	1,389	1,126	98	54	133
India .....	27,660	37,448	28,985	30,496	26,948	26,633
Goa, Damao, and Diu 1/ .....	---	---	---	---	0	0
Pakistan .....	10,640	8,147	9,721	8,347	7,426	6,100
Nepal .....	0	0	0	0	0	0
Ceylon .....	31,425	36,239	31,606	31,246	32,755	33,319
Burma .....	1,222	383	0	122	0	2
Thailand (Siam) .....	58,991	60,755	30,465	24,470	27,033	15,179
Viet-Nam .....	9,918	6,693	3,474	4,202	1,958	1,144
Laos .....	0	43	0	0	0	19
Cambodia .....	10,791	10,806	3,000	3,595	5,900	5,662
Malaysia - 2/ .....	---	---	---	---	---	71,769
Federation of Malaya .....	71,854	113,911	70,190	86,860	98,720	---
Singapore, State of; British Borneo ..	24,664	19,799	10,173	12,855	8,170	---
Indonesia .....	100,169	133,937	104,072	81,127	69,517	93,588
Philippines .....	11,534	11,440	9,952	9,551	8,014	8,740
Macao (Macau) .....	0	0	0	0	0	0
Other Portuguese Asia 3/ .....	104	131	23	3	---	---
Other Southern and Southeastern Asia ..	7	1	3	1	0	60
China .....	4	0	0	0	0	0
Outer Mongolia .....	898	844	371	0	33	220
North Korea .....	0	0	0	0	0	0
Korea, Republic of .....	473	1,198	1,571	1,758	2,430	2,827
Hong Kong .....	278	354	373	287	314	244
Taiwan (Formosa) .....	3,053	3,003	3,502	3,034	4,664	4,294
Japan .....	18,647	26,911	25,389	25,958	24,925	24,123
Nansei and Nanpo Islands .....	0	0	0	0	0	0
<b>Total Asia .....</b>	<b>400,446</b>	<b>491,886</b>	<b>346,028</b>	<b>334,668</b>	<b>330,664</b>	<b>309,710</b>
<u>Australia and Oceania:</u>						
Australia .....	566	400	412	566	504	474
New Guinea .....	1	67	579	627	2,722	1,608
New Zealand and Western Samoa .....	28,292	30,574	33,809	36,089	35,801	43,868

Continued -

Table 14.--U.S. complementary agricultural imports: Value by country of origin, specified fiscal years - Continued

Country of origin	Year beginning July 1					
	1958-59	1959-60	1960-61	1961-62	1962-63	1963-64
-- Thousand dollars --						
<b>Australia and Oceania - Continued:</b>						
British Western Pacific Islands .....	1	4/	3	15	119	100
French Pacific Islands .....	701	222	167	360	264	99
Trust Territory of the Pacific Islands ..	0	0	0	0	0	0
<b>Total Australia and Oceania .....</b>	<b>29,561</b>	<b>31,263</b>	<b>34,970</b>	<b>37,657</b>	<b>39,410</b>	<b>46,349</b>
<b>Africa:</b>						
Morocco .....	209	602	1,348	984	748	1,093
Algeria .....	169	412	363	45	448	187
Tunisia .....	0	4/	4/	11	12	42
Libya .....	0	0	0	0	0	0
United Arab Republic (Egypt) .....	15	47	32	124	34	104
Sudan .....	56	116	49	11	36	129
Canary Islands .....	0	0	0	0	0	0
Other Spanish Africa .....	80	435	829	4/	5	79
Federal Republic of Cameroon .....	5,151	4,895	5,867	6,290	4,479	7,486
Other Western Equatorial Africa - .....	762	1,068	292	1,080	137	5/ 1,052
Central African Republic 6/ .....	---	---	---	---	---	492
Gabon 6/ .....	---	---	---	---	---	447
Other Western Africa - .....	20,813	20,945	31,072	31,993	27,279	5/16,583
Mauritania 6/ .....	---	---	---	---	---	4
Senegal 6/ .....	---	---	---	---	---	44
Guinea 6/ .....	---	---	---	---	---	1,729
Ivory Coast 6/ .....	---	---	---	---	---	33,337
Togo 6/ .....	---	---	---	---	---	2,108
Other Western Africa 6/ .....	---	---	---	---	---	818
Ghana .....	44,830	40,168	58,864	56,210	43,424	44,108
Nigeria .....	22,747	28,566	39,066	41,759	32,388	22,300
British West Africa and Sierra Leone - ..	2,165	1,535	2,247	1,002	1,414	5/ 597
Sierra Leone 6/ .....	---	---	---	---	---	1,173
British West Africa 6/ .....	---	---	---	---	---	10
Madeira Islands .....	5	0	0	0	0	0
Angola .....	29,653	26,733	23,191	27,765	37,777	40,836
Other Western Portuguese Africa .....	1,463	801	1,578	1,024	2,227	569
Liberia .....	27,165	29,847	27,058	23,655	22,488	22,354
Republic of the Congo; and .....	36,295	47,672	28,968	28,352	28,466	5/17,237
Ruanda-Urundi - .....	---	---	---	---	---	10,410
Congo (Leopoldville) 6/ .....	---	---	---	---	---	434
Burundi and Rwanda 6/ .....	---	---	---	---	---	0
Somali Republic - 7/ .....	---	---	54	52	2	---
Somaliland (Italian Administration) ...	4	3	---	---	---	---
British Somaliland .....	3	0	---	---	---	---
Ethiopia (Abyssinia) .....	14,140	21,667	29,148	26,769	30,878	43,491
French Somaliland .....	245	534	356	401	246	331
British East Africa and Tanganyika - .....	40,136	38,915	49,853	44,202	59,342	5/32,203
Uganda 6/ .....	---	---	---	---	---	24,080
Kenya 6/ .....	---	---	---	---	---	13,163
Tanganyika 6/ .....	---	---	---	---	---	7,117
Zanzibar 6/ .....	---	---	---	---	---	104
Seychelles and Dependencies .....	224	90	88	85	104	106
Mauritius and Dependencies .....	14	1	0	1	5	211
Mozambique .....	1,317	1,911	2,205	2,993	2,314	2,224
Malagasy Republic .....	14,020	12,391	10,018	13,131	15,263	13,600
Republic of South Africa .....	750	726	653	805	783	1,131
Northern Rhodesia, Southern Rhodesia, and Nyasaland .....	110	310	377	907	841	1,525
<b>Total Africa .....</b>	<b>262,554</b>	<b>280,390</b>	<b>313,576</b>	<b>309,651</b>	<b>311,160</b>	<b>365,057</b>
<b>TOTAL ALL COUNTRIES .....</b>	<b>1,975,093</b>	<b>2,034,837</b>	<b>1,830,670</b>	<b>1,715,338</b>	<b>1,698,709</b>	<b>1,871,105</b>

1/ Not separately classified prior to 1962-63. 2/ Effective January 1, 1964. Includes the former Federation of Malaya and State of Singapore. 3/ Not separately classified beginning 1962-63. 4/ Less than .500. 5/ July-December only. 6/ January-June only. New classification effective January 1, 1964. 7/ Effective July 1, 1960. Includes the former Somaliland (Italian Administration) and British Somaliland.

Table 15.--U.S. supplementary agricultural imports: Value by country of origin, specified fiscal years

Country of origin	Year beginning July 1					
	1958-59	1959-60	1960-61	1961-62	1962-63	1963-64
	--- Thousand dollars ---					
Greenland .....	0	0	0	1	0	8
Canada .....	238,510	181,436	155,957	200,275	179,649	165,613
Miquelon and St. Pierre Islands .....	0	0	0	0	0	0
<b>Latin American Republics:</b>						
Mexico .....	143,714	118,456	194,031	194,524	194,971	204,659
Guatemala .....	119	254	1,356	4,722	12,234	12,692
El Salvador .....	623	364	1,359	1,352	4,637	1,818
Honduras .....	472	1,143	2,457	3,102	3,822	4,178
Nicaragua .....	4,382	6,530	11,826	11,290	15,287	14,082
Costa Rica .....	2,781	5,504	6,803	4,002	10,081	11,684
Panama .....	875	498	1,041	584	1,176	2,981
Cuba .....	422,748	421,396	71,525	22,606	9,676	5,104
Haiti .....	919	1,650	5,735	5,093	9,808	4,118
Dominican Republic .....	21,039	19,783	80,432	69,907	99,303	87,219
Colombia .....	133	254	1,332	7,971	9,031	6,312
Venezuela .....	180	89	202	318	417	2,144
Ecuador .....	527	218	789	4,014	9,171	5,817
Peru .....	22,124	16,809	61,697	78,385	62,332	52,849
Bolivia .....	1,479	1,130	1,100	1,223	984	969
Chile .....	5,745	4,566	4,644	5,020	5,585	5,975
Brazil .....	52,980	45,852	55,618	86,432	101,281	75,759
Paraguay .....	5,533	4,092	4,540	5,274	4,937	7,299
Uruguay .....	14,323	13,017	16,638	19,955	17,921	10,644
Argentina .....	86,890	51,741	52,595	56,908	68,506	78,751
Total Latin American Republics .....	787,586	713,346	575,720	583,682	641,160	615,054
<b>Other Latin America:</b>						
British Honduras .....	83	115	109	58	339	2,226
Canal Zone .....	4	3	4	1/	147	7
Bermuda .....	16	148	189	118	106	38
Bahamas .....	129	1,000	1,691	1,104	1,544	3,651
Jamaica .....	1,538	1,642	14,358	10,399	21,113	12,882
Leeward and Windward Islands .....	602	303	718	417	658	532
Barbados .....	575	956	548	1,521	2,354	1,420
Trinidad and Tobago .....	994	322	4,831	6,607	5,525	2,458
Netherlands Antilles .....	1	1	1/	6	1/	15
French West Indies .....	272	161	2,101	7,016	11,378	0,905
British Guiana .....	234	117	5,341	7,944	10,430	2,390
Surinam (Netherlands Guiana) .....	289	206	1/	0	136	568
French Guiana .....	170	3	0	0	1	21
Falkland Islands .....	0	0	0	0	0	0
Total Latin America .....	792,493	718,323	606,010	618,872	694,891	651,167
<b>Europe:</b>						
Iceland .....	349	763	325	118	149	253
Sweden .....	1,730	2,137	2,194	2,274	2,569	2,559
Norway .....	879	725	856	972	1,652	2,031
Denmark .....	45,393	43,354	43,609	56,702	63,805	62,936
United Kingdom of Great Britain and Northern Ireland .....	14,746	16,968	13,678	15,562	18,269	15,184
Ireland (Eire) .....	16,635	19,869	20,828	26,291	28,459	21,664
Netherlands (Holland) .....	72,591	65,857	65,787	63,663	64,366	60,651
Belgium and Luxembourg .....	5,540	6,013	7,605	8,232	9,106	7,596
France .....	33,119	35,099	39,008	46,386	44,672	50,741
West Germany .....	24,713	25,775	26,147	26,670	26,750	29,447
East Germany .....	27	12	8	4	13	475
Austria .....	525	578	565	774	873	1,448
Czechoslovakia .....	1,836	1,585	1,571	939	933	1,064
Hungary .....	1,225	1,179	787	449	310	237
Switzerland .....	8,785	9,118	9,338	11,234	9,801	10,370
Finland .....	675	959	770	931	991	1,350
Estonia .....	0	0	0	0	0	3
Latvia .....	0	0	0	0	0	0
Lithuania .....	0	13	0	0	0	0
Poland and Danzig .....	24,527	28,235	49,548	33,421	27,583	27,663

Table 15.--U.S. supplementary agricultural imports: Value by country of origin, specified fiscal years - Continued

Country of origin	Year beginning July 1					
	1958-59	1959-60	1960-61	1961-62	1962-63	1963-64
-- Thousand dollars --						
<b>Europe - Continued:</b>						
Union of Soviet Socialist Republics	1,030	1,062	784	992	811	1,272
Azores	109	94	98	69	51	65
Spain	36,354	34,877	35,061	39,343	34,993	40,844
Portugal	3,193	2,781	3,011	3,835	3,474	4,712
Gibraltar	3	1/	1	1/	0	14
Malta, Gozo, and Cyprus	543	524	487	370	---	---
Malta and Gozo 2/	---	---	---	---	1	13
Cyprus 2/	---	---	---	---	298	443
Italy	52,218	52,115	53,373	58,938	62,376	59,785
Free Territory of Trieste	4	88	13	9	17	132
Yugoslavia	7,201	6,789	9,283	8,252	13,103	14,565
Albania	0	0	0	0	2	1
Greece	28,484	28,548	29,219	28,897	26,266	27,729
Rumania	245	94	1,475	396	230	102
Bulgaria	476	394	799	712	577	598
Turkey	56,814	62,219	60,643	56,110	63,653	54,963
<b>Total Europe</b>	<b>439,969</b>	<b>447,824</b>	<b>456,871</b>	<b>492,545</b>	<b>503,153</b>	<b>500,910</b>
<b>Asia:</b>						
Syrian Arab Republic	1,622	1,255	892	686	428	748
Lebanon	1,622	2,214	2,130	1,845	2,195	2,881
Iraq	4,095	2,783	2,465	2,216	2,656	2,720
Iran (Persia)	22,572	19,015	14,413	14,291	13,732	17,597
Israel	486	664	597	931	1,092	1,446
Palestine	20	0	0	0	0	0
Jordan	0	0	13	0	10	20
Kuwait	0	0	0	0	0	0
Saudi Arabia	4	8	2	0	0	14
Other Arabia Peninsula States	45	21	165	249	99	126
Aden	228	12	13	73	9	10
Bahrain	0	0	0	0	0	0
Afghanistan	1,171	510	1,590	639	1,520	1,014
India	33,383	43,949	41,326	59,211	45,650	59,868
Goa, Damao, and Diu 2/	---	---	---	---	0	0
Pakistan	11,758	16,804	11,873	16,745	14,159	13,437
Nepal	0	0	0	0	0	0
Ceylon	689	1,345	46	32	2	52
Burma	132	229	550	541	453	270
Thailand (Siam)	6,005	6,439	7,886	8,976	8,033	8,911
Viet-Nam	316	170	157	108	226	244
Laos	0	0	0	0	0	0
Cambodia	0	2	0	25	0	0
Malaysia - 3/	---	---	---	---	---	2,843
Federation of Malaya	210	548	774	1,460	2,061	---
Singapore, State of; British Borneo	48	176	47	54	158	---
Indonesia	1,004	1,236	2,029	3,807	1,280	2,347
Philippines	213,565	235,304	238,736	234,280	249,431	271,976
Macao (Macau)	0	0	0	0	0	0
Other Portuguese Asia 4/	294	197	948	658	---	---
Other Southern and Southeastern Asia	0	0	0	0	0	21
China	2	1/	0	0	2	25
Outer Mongolia	3,804	3,934	1,450	3,638	2,767	3,336
North Korea	0	0	7	1/	0	0
Korea, Republic of	375	748	768	856	830	1,741
Hong Kong	2,448	2,563	2,017	1,999	1,958	2,421
Taiwan (Formosa)	3,111	4,744	6,979	30,715	25,419	26,603
Japan	10,720	15,705	16,819	20,063	20,981	22,491
Kansei and Nanpo Islands	0	1/	0	1	0	14
<b>Total Asia</b>	<b>319,729</b>	<b>360,575</b>	<b>354,693</b>	<b>404,099</b>	<b>395,151</b>	<b>443,176</b>
<b>Australia and Oceania:</b>						
Australia	77,822	113,257	101,756	167,878	241,263	251,958
New Guinea	44	0	0	0	0	8
New Zealand and Western Samoa	98,500	95,540	80,857	95,292	111,110	118,291

Table 15.—U.S. supplementary agricultural imports: Value by country of origin, specified fiscal years - Continued

Country of origin	Year beginning July 1					
	1958-59	1959-60	1960-61	1961-62	1962-63	1963-64
	-- Thousand dollars --					
<b>Australia and Oceania - Continued:</b>						
British Western Pacific Islands .....	83	2	3	3	1,490	7,107
French Pacific Islands .....	1	2	9	2	4	21
Trust Territory of the Pacific Islands .....	1,265	2,397	1,386	1,493	0	0
<b>Total Australia and Oceania .....</b>	<b>177,715</b>	<b>211,198</b>	<b>184,011</b>	<b>264,668</b>	<b>353,867</b>	<b>377,385</b>
<b>Africa:</b>						
Morocco .....	1,889	1,326	1,760	1,272	1,462	1,143
Algeria .....	555	81	77	93	29	64
Tunisia .....	3,696	643	365	562	1,508	89
Libya .....	1/	1	18	1	1	0
United Arab Republic (Egypt) .....	13,902	12,177	13,386	15,213	13,107	11,046
Sudan .....	857	984	880	873	910	1,347
Canary Islands .....	44	2	1	28	20	1
Other Spanish Africa .....	28	0	7	1	1	0
Federal Republic of Cameroon .....	0	12	0	343	197	237
Other Western Equatorial Africa -	60	39	5	10	46	5/
Central African Republic 6/ .....	---	---	---	---	---	0
Gabon 6/ .....	---	---	---	---	99	2/
Other Western Africa -	378	397	151	94	---	11
Mauritania 6/ .....	---	---	---	---	---	52
Senegal 6/ .....	---	---	---	---	---	17
Guinea 6/ .....	---	---	---	---	---	26
Ivory Coast 6/ .....	---	---	---	---	---	0
Togo 6/ .....	---	---	---	---	---	0
Other Western Africa 6/ .....	0	0	0	1	0	1/
Ghana .....	2,693	4,794	3,781	3,377	3,185	3,453
Nigeria .....	160	53	33	58	39	5/
British West Africa and Sierra Leone -	---	---	---	---	---	0
Sierra Leone 6/ .....	---	---	---	---	---	0
British West Africa 6/ .....	77	53	63	41	68	117
Madeira Islands .....	708	422	419	303	410	235
Angola .....	26	42	22	0	5	81
Other Western Portuguese Africa .....	0	0	0	1	0	1/
Liberia .....	---	---	---	---	---	---
Republic of the Congo; and	10,219	12,662	9,235	7,526	5,545	5/
Ruanda-Urundi -	---	---	---	---	---	2,290
Congo (Leopoldville) 6/ .....	---	---	---	---	---	3,213
Burundi and Rwanda 6/ .....	---	---	233	231	198	0
Somali Republic - 7/ .....	---	---	---	---	---	182
Somaliland (Italian Administration) .....	310	800	---	---	---	---
British Somaliland .....	354	156	---	---	---	---
Ethiopia (Abyssinia) .....	3,372	2,671	930	1,814	1,646	2,284
French Somaliland .....	0	0	63	36	10	16
British East Africa and Tanganyika -	1,916	2,152	799	849	622	5/
Uganda 6/ .....	---	---	---	---	---	170
Kenya 6/ .....	---	---	---	---	---	49
Tanganyika 6/ .....	---	---	---	---	---	497
Zanzibar 6/ .....	---	---	---	---	---	68
Seychelles and Dependencies .....	0	9	0	0	0	1
Mauritius and Dependencies .....	0	8	17	1,414	3,273	10,707
Mozambique .....	702	839	988	694	1,362	2,253
Malagasy Republic .....	127	28	574	279	2,058	72
Republic of South Africa .....	17,877	22,170	18,464	35,465	45,221	44,653
Northern Rhodesia, Southern Rhodesia, and Nyasaland .....	560	286	508	533	427	1,949
<b>Total Africa .....</b>	<b>60,510</b>	<b>62,807</b>	<b>52,779</b>	<b>71,112</b>	<b>81,449</b>	<b>86,343</b>
<b>TOTAL ALL COUNTRIES .....</b>	<b>2,028,926</b>	<b>1,982,163</b>	<b>1,810,321</b>	<b>2,051,572</b>	<b>2,208,160</b>	<b>2,224,602</b>

1/ Less than \$500. 2/ Not separately classified prior to 1962-63. 3/ Effective January 1, 1964. Includes the former Federation of Malaya and State of Singapore. 4/ Not separately classified beginning 1962-63. 5/ July-December only. 6/ January-June only. New classification effective January 1, 1964. 7/ Effective July 1, 1960. Includes the former Somaliland (Italian Administration) and British Somaliland.

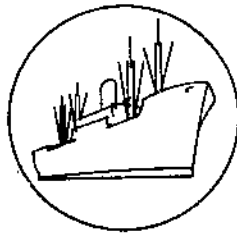

## SPECIAL in this issue

---

### EXPORTS COMPARED WITH IMPORTS, FISCAL 1963-64

The United States was a net exporter of agricultural products again in fiscal 1963-64. Agricultural exports exceeded agricultural imports (for consumption) by \$1,979 million, up sharply from the export surplus of \$1,170 million the year before (table 16).

The higher export surplus was the result of a 20 percent rise from a year earlier in exports to \$6,074 million, while imports increased by 5 percent to \$4,096 million.

Gains were registered in net exports (exports minus imports) of lard, tallow, poultry meat, butter, nonfat dry milk, cotton, wheat, rice, feed grains, oilseeds, tobacco, and citrus fruits. Declines occurred in net exports of hides and skins, evaporated milk, wheat flour, rye, oilcake and meal, vegetable oils, dried fruits, canned fruits and juices, and vegetables and preparations. For hides and skins, dried fruits, and vegetables and preparations, the declines in net exports were due to import increases. Food for relief and charity amounted to \$209 million in 1963-64 and \$207 million in 1962-63, less than 5 percent of total agricultural exports in both years.

U.S. imports of supplementary (partly competitive) agricultural commodities -- 54 percent of total agricultural imports in 1963-64 -- were valued at \$2,224 million. By comparison, supplementary imports in 1962-63, amounting to \$2,208 million, were 57 percent of the total.

Values declined from 1962-63 for net imports (imports minus exports) of most supplementary commodities. Net imports of live animals fell sharply because of lower U.S. feeder cattle prices. Moderate declines occurred in net imports of canned pork, cheese, apparel wool, nuts and preparations, and cane sugar. The United States became a net exporter in 1963-64 of other meats, excluding poultry. This classification is made up primarily of livers, tongues, and other variety meats.

Net imports of fresh and frozen beef and veal increased in 1963-64 over 1962-63. Most of this increase took place before the voluntary agreements with Australia, New Zealand, Ireland, and Mexico to limit their exports of beef and veal to the United States. Since then, U.S. imports of beef and veal have dropped sharply.

The only other supplementary import commodity classification that showed a net increase was "other fruits and preparations." This classification contains such commodities as dates, olives, melons, berries, and jellies and jams, which are not produced domestically in sufficient quantities to supply U.S. demand.

Table 16.-- U.S. agricultural exports and imports for consumption: Value  
by commodity, fiscal years 1962-63 and 1963-64

Commodity	1962-63			1963-64 1/		
	Exports	Imports	Net + exports - imports	Exports	Imports	Net + exports - imports
	1,000 dollars	1,000 dollars	1,000 dollars	1,000 dollars	1,000 dollars	1,000 dollars
<b>EXPORTS AND SUPPLEMENTARY IMPORTS</b>						
Animals, live, including poultry..	23,865	118,409	-94,544:	34,281	61,532	-27,251
Lard .....	41,214	2/	+41,214:	63,373	2/	+63,373
Tallow .....	90,655	28	+90,627:	129,828	42	+129,786
Hides and skins, raw .....	78,916	55,563	+23,353:	81,937	66,451	+15,486
Beef and veal, fresh or frozen ...	6,257	293,469	-287,212:	9,955	306,604	-296,649
Beef, canned, including corned ...	831	31,802	-30,971:	831	31,385	-30,554
Pork, canned .....	1,083	97,248	-96,165:	1,792	95,315	-93,523
Other meats, excluding poultry ...	65,230	72,577	-7,347:	94,060	65,191	+28,869
Poultry meat, eggs and egg prods..	69,838	1,375	+68,463:	77,820	1,695	+76,125
Butter .....	2,141	352	+1,789:	36,501	346	+36,155
Cheese .....	3,226	37,597	-34,371:	3,507	36,712	-33,205
Milk, condensed and evaporated ...	21,280	39	+21,241:	20,800	136	+20,664
Milk, dried, whole and nonfat ...	49,602	135	+49,467:	63,923	145	+63,778
Wool, unmd., excluding free ...	11,894	124,032	-112,138:	9,048	101,443	-92,395
Cotton and linters, unmd. ....	501,872	27,676	+474,196:	679,726	28,723	+651,003
Wheat grain .....	966,038	9,656	+956,382:	1,335,490	7,305	+1,328,185
Wheat flour .....	121,297	171	+121,126:	118,227	161	+118,066
Rice .....	163,374	289	+163,085:	217,004	151	+216,853
Feed grains .....	728,910	8,096	+720,814:	814,363	17,262	+797,101
Other grains and preparations ...	58,334	20,358	+37,976:	48,912	20,647	+28,265
Oilcake and oilcake meal .....	116,342	3,267	+113,075:	111,798	3,186	+108,612
Other feeds and fodders .....	58,023	12,206	+45,817:	59,098	18,510	+40,588
Oilseeds .....	469,792	49,366	+420,426:	551,547	44,385	+507,162
Vegetable oils, expressed .....	191,214	104,850	+86,364:	185,705	106,135	+79,570
Tobacco, unmanufactured .....	398,241	95,281	+282,960:	420,686	103,026	+317,660
Nuts and preparations .....	15,610	62,335	-46,725:	24,402	67,826	-43,424
Citrus fruits .....	57,859	3,258	+54,601:	68,518	6,045	+62,473
Other fresh fruits .....	51,983	20,090	+31,893:	54,181	26,801	+27,380
Dried fruits .....	42,374	6,578	+35,796:	42,556	7,791	+34,765
Canned fruits and juices .....	120,529	50,237	+70,292:	102,212	61,189	+41,023
Other fruits and preparations ...	7,029	12,962	-5,933:	7,010	19,487	-12,477
Sugar .....	670	548,172	-547,502:	1,308	539,447	-538,139
Vegetables and preparations .....	157,407	86,262	+71,145:	163,725	99,096	+64,629
Food for relief or charity .....	206,746	—	+206,746:	209,397	—	+209,397
<b>EXPORTS AND COMPLEMENTARY IMPORTS</b>						
Silk, raw .....	0	27,297	-27,297:	0	26,734	-26,734
Wool, unmd., free in bond .....	—	100,552	-100,552:	—	110,083	-110,083
Bananas, fresh .....	0	76,399	-76,399:	0	93,081	-93,081
Cocoa or cacao beans .....	0	128,454	-128,454:	73	122,004	-121,931
Coffee .....	28,820	939,190	-910,370:	34,741	1,120,678	-1,085,937
Tea .....	1,158	60,833	-59,675:	1,119	59,083	-57,964
Spices .....	2,209	34,176	-31,967:	2,552	32,060	-29,508
Rubber, crude .....	398	226,806	-226,408:	1,987	185,375	-183,388
Other agricultural 2/ .....	165,358	360,030	-194,672:	190,461	402,439	-211,978
Total agricultural .....	5,077,619	3,907,473	+1,170,146:	6,074,454	4,095,707	+1,978,747
Total nonagricultural .....	16,518,583	12,490,690	+4,027,893:	18,503,090	13,703,150	+4,799,940
Total, all commodities .....	21,596,202	16,398,163	+5,198,039:	24,577,544	17,798,857	+6,778,687

1/ Preliminary.

2/ Less than \$500.

3/ Includes both supplementary and complementary commodities.



Commercial exports of agricultural commodities exceeded supplementary imports by \$2,290 million in 1963-64, compared with a gap of \$1,324 million a year earlier. Commercial exports, which totaled \$4,514 million in 1963-64, exceeded total agricultural imports for the first time.

Imports of complementary (noncompetitive) commodities were valued at \$1,871 million in 1963-64, compared with \$1,699 million the year before. Much of the increase was caused by higher coffee prices -- coffee alone made up 60 percent of U.S. complementary imports in 1963-64.

Among the complementary products, net imports increased for wool, bananas, and coffee, while net imports of silk, cocoa beans, tea, spices, and rubber declined.

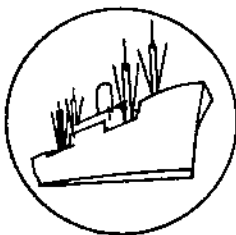

## Export Highlights

JULY 1964-JANUARY 1965

U.S. agricultural exports were estimated at \$3,465 million in July 1964-January 1965 compared with actual exports of \$3,509 million a year earlier (table 17). The 1964-65 figure includes actual exports of \$3,241 million in July-December and an estimate of \$225 million for January. Agricultural exports in July-December (table 22) were 9 percent above a year earlier. The longshoremen's strike on the Atlantic and Gulf ports resulted in an estimated export decline in January of \$317 million from the same month a year earlier.

Some of the 9 percent increase in July-December resulted from larger shipments in anticipation of the longshoremen's strike. In addition, exports in February were expected to be larger; they likely made up more of the earlier loss. The principal declines in July-January included wheat and flour, feed grains, rice, rye, cotton, tobacco, meats, and poultry products. Despite the effects of the strike, there were increases in this period for animal fats, hides and skins, dairy products, fruits, soybeans, vegetable oils, and protein meal.

Agricultural exports in calendar 1964 advanced to a record \$6,348 million compared with the previous record of \$5,584 million a year earlier (tables 18 and 23). The total is \$98 million above the estimate given in the February issue of this publication, which has a detailed analysis of calendar 1964 exports. The increase resulted from larger exports in anticipation of the longshoremen's strike. This was particularly true of cotton exports, which totaled \$97 million in December compared with \$50 million in November. Record exports of wheat, soybeans, protein meal, rice, corn, inedible tallow, and hides and skins accounted for much of the overall increase in calendar 1964.

Exports in July-December 1964 were 9 percent above those of a year earlier. However, in July-January they were 1 percent below a year earlier because of the longshoremen's strike that started January 11. Exports in January 1965 were reduced more than in January 1963 when a strike also affected Gulf and Atlantic ports from late December until late January. Exports in January 1963 were reduced \$177 million from a year earlier. Exports in January 1965 were an estimated \$317 million below January 1964.

### LEADING EXPORT MARKETS: JULY-DECEMBER 1964

The 15 leading markets for U.S. agricultural exports accounted for about three fourths of total U.S. agricultural exports in July-December 1964 (tables 19 and 24). There were increases to 12 of the 15 leading markets: India, the Netherlands, West Germany, Italy, Pakistan, Belgium and Luxembourg, UAR-Egypt,

Table 17.--U.S. agricultural exports: Value by commodity, July-January  
1963-64 and 1964-65

Commodity	July-January		Change Percent
	1963-64	1964-65 <sup>1/</sup>	
	-- Million dollars --		
Animals and animal products:			
Dairy products <sup>2/</sup> .....	109	121	+11
Fats, oils, and greases .....	107	130	+21
Hides and skins .....	44	52	+18
Meats and meat products .....	64	63	-2
Poultry products .....	48	41	-15
Other .....	44	41	-7
Total animals, etc. <sup>2/</sup> .....	416	448	+8
Cotton, excluding linters .....	384	369	-4
Fruits and preparations .....	173	176	+2
Grains and preparations:			
Feed grains, excluding products .....	499	467	-6
Rice, milled .....	102	82	-20
Wheat and flour .....	815	752	-8
Other .....	40	33	-17
Total grains, etc. ....	1,456	1,334	-8
Oilseeds and products:			
Cottonseed and soybean oils <sup>3/</sup> .....	89	126	+42
Soybeans .....	309	329	+6
Protein meal .....	68	97	+43
Other .....	37	53	+43
Total oilseeds, etc. <sup>3/</sup> .....	503	605	+20
Tobacco, unmanufactured .....	299	267	-11
Vegetables and preparations .....	97	85	-12
Other .....	181	181	0
Total exports .....	3,509	3,465	-1

<sup>1/</sup> Partly estimated.

<sup>2/</sup> Excludes Title III, P.L. 480 donations of butter and ghee, which are included in "Other" agricultural exports.

<sup>3/</sup> Excludes Title III, P.L. 480 donations, which are included in "Other" agricultural exports.

Table 18.--U.S. agricultural exports: Value by commodity, calendar years  
1963 and 1964

Commodity	1963	1964	Change
	-- Million dollars --		Percent
<b>Animals and animal products:</b>			
Dairy products <u>1/</u> .....	182	224	+23
Fats, oils, and greases .....	172	250	+45
Hides and skins .....	75	93	+24
Meats and meat products .....	100	125	+25
Poultry products .....	75	74	-1
Other .....	73	74	+1
Total animals, etc. <u>1/</u> .....	677	840	+24
Cotton, excluding linters .....	577	682	+18
Fruits and preparations .....	276	279	+1
<b>Grains and preparations:</b>			
Feed grains, excluding products .....	794	854	+8
Rice, milled .....	178	208	+17
Wheat and flour .....	1,330	1,533	+15
Other .....	71	62	-13
Total grains, etc. ....	2,373	2,657	+12
<b>Oilseeds and products:</b>			
Cottonseed and soybean oils <u>2/</u> .....	165	204	+23
Soybeans .....	472	574	+22
Protein meal .....	125	145	+16
Other .....	54	77	+43
Total oilseeds, etc. <u>2/</u> .....	816	1,002	+23
Tobacco, unmanufactured .....	403	413	+2
Vegetables and preparations .....	173	158	-9
Other .....	289	317	+10
Total .....	5,584	6,348	+14

1/ Excludes Title III, P.L. 480 donations of butter and ghee, which are included in "Other" agricultural exports.

2/ Excludes Title III, P.L. 480 donations, which are included in "Other" agricultural exports.

Table 19.--U.S. agricultural exports to the leading foreign markets:  
Value by country, July-December 1963 and 1964

Country	1963	1964	Change
	-- Million dollars --		Percent
Japan .....	368	352	-4
Canada <sup>1/</sup> .....	334	330	-1
India .....	198	277	+40
United Kingdom .....	258	250	-3
Netherlands .....	203	235	+16
West Germany .....	200	225	+12
Italy .....	119	122	+3
Pakistan .....	88	98	+11
Belgium and Luxembourg .....	77	91	+18
UAR-Egypt .....	62	91	+47
Brazil .....	44	90	+105
France .....	69	76	+10
Republic of Korea .....	56	59	+5
Yugoslavia .....	19	49	+158
Taiwan .....	34	46	+35
Other .....	838	890	+6
Total .....	2,967	3,241	+9

<sup>1/</sup> Includes commodities intransit through Canada for shipment to other countries.

Brazil, France, Republic of Korea, Yugoslavia, and Taiwan. Declines occurred for Japan, Canada, and the United Kingdom. Japan was the leading outlet for U.S. agricultural products with \$352 million, slightly below the \$368 million a year earlier. There were smaller exports of wheat and cotton to Japan in July-December 1964 than a year earlier. Wheat production in Japan improved somewhat in the 1964 season from a year earlier. Exports of feed grains and soybeans increased in July-December 1964. Japan is an especially important market for U.S. soybeans, hides and skins, tallow, feed grains, cotton, and some other agricultural products.

Including intransit commodities, Canada was the second best market for U.S. agricultural exports in the first half of fiscal 1964-65. Exports to Canada totaled \$330 million compared with \$334 million a year earlier. Intransit commodities totaled an estimated \$71 million in July-December 1964. After deducting intransit commodities from the total, Canada was the fifth largest market for U.S. agricultural exports. Exports to India, the third largest market, increased to \$277 million in July-December 1964 from \$198 million a year earlier. India this year has been receiving unusually large shipments under the Food for Peace program to help it meet its deficit after a relatively poor year of grain production. The United Kingdom was the fourth largest market for U.S. agricultural products -- \$250 million compared with \$258 million a year earlier.

## EXPORTS TO THE EUROPEAN ECONOMIC COMMUNITY

July-December 1964.--U.S. agricultural exports to the European Economic Community (EEC) advanced to \$750 million in July-December 1964 from \$667 million a year earlier (table 20). Most of the increase reflected larger exports of non-variable levy commodities, principally soybeans, variety meats, expressed vegetable oils, and other commodities.

Exports of commodities subject to variable levies totaled \$234 million in July-December compared with \$225 million a year earlier. However, exports in December 1964 were down to \$45 million from the high of \$49 million in December a year earlier. Much of the high value then reflected large shipments of wheat grain due to reduced production and lower quality wheat in EEC. The overall increase in July-December reflected a sharp advance in exports of feed grains, which rose to \$189 million from \$141 million a year earlier. This offset declines in most other variable levy commodities, especially rice, rye, wheat, broilers, fryers, and pork. Other increases were noted for turkeys and canned poultry.

Exports of commodities not subject to variable levies rose to an estimated \$516 million in July-December 1964 from \$442 million a year earlier. The sharp rise in soybeans accounted for over one-fourth of the gain. Other export commodities that increased included tallow, variety meats, and vegetable oils. In addition, there was a substantial increase in other commodities not listed in the table. A substantial part of the increase in other commodities reflected larger exports of protein meal. Cotton exports in July-December to EEC were down from a year ago, reflecting an increase in foreign free world production. U.S. tobacco exports were up slightly in July-December. U.S. exports of tobacco to the EEC met strong competition from Rhodesia where tobacco production increased 60 percent over 1963. U.S. exports of oilseeds to EEC continued to gain, reflecting the small olive oil production in the Mediterranean Basin and increased demand for protein meal from expanding livestock industries in the area. EEC accounted for two-fifths of U.S. exports of feed grains in July-December, and one-third of U.S. soybean exports.

Calendar year 1964.--Exports to the European Economic Community advanced to \$1,415 million in calendar year 1964 from \$1,171 million in 1963 (table 21). Exports subject to EEC variable levies rose to \$458 million from \$412 million. Exports of feed grains alone increased to \$326 million in 1964 from \$276 million a year earlier. Smaller increases occurred in rice, pork, turkeys, and canned poultry. Exports of wheat grain declined to \$59 million from \$63 million. Most of the wheat exports in 1964 took place in the first half while the big wheat shipments in 1963 were in the latter half. Variable levies continued to severely limit market access for wheat flour, broilers, and fryers. Exports not subject to variable levies advanced to \$958 million from \$759 million a year earlier, primarily due to substantial gains in soybeans and cotton. Increases were noted also for variety meats, vegetable oils, and oilcake and meal while fruits and vegetables were smaller.

Table 20.--U.S. agricultural exports to the European Economic Community: Value by commodity, December and July-December 1962-64 <sup>1/</sup>

Commodity	December			July-December		
	1962	1963	1964	1962	1963	1964
-- 1,000 dollars --						
<u>Variable levy commodities <sup>2/</sup>:</u>						
Feed grains .....	26,685	31,714	38,125	138,989	140,874	188,889
Rice, milled .....	572	1,887	1,696	4,696	5,067	4,876
Rye grain .....	1,849	1,019	0	14,152	3,693	1,287
Wheat grain .....	5,618	9,742	1,503	23,755	48,211	16,503
Wheat flour <sup>3/</sup> .....	3,205	936	799	5,496	4,890	2,595
Lard .....	137	85	26	865	820	712
Pork, except variety meats ...	47	1,660	15	119	1,799	230
Poultry and eggs:						
Broilers and fryers .....	709	638	536	8,936	6,490	4,435
Stewing chickens .....	121	1,107	468	2,298	3,986	2,597
Turkeys .....	508	244	972	5,940	6,801	8,266
Other fresh poultry .....	7	35	29	269	219	540
Canned poultry <sup>4/</sup> .....	109	149	318	662	1,087	2,004
Eggs .....	86	138	126	832	1,328	750
Total poultry and eggs ...	1,540	2,311	2,449	18,937	19,911	18,592
Total .....	39,653	49,354	44,613	207,009	225,265	233,684
<u>Non-variable levy commodities:</u>						
Cotton, excluding linters .....	10,879	22,638	24,805	42,866	87,579	85,669
Fruits and vegetables .....	7,556	6,295	7,264	53,071	54,652	50,973
Soybeans .....	21,319	24,067	19,616	93,004	88,615	108,315
Tallow .....	1,704	2,216	1,871	11,250	14,255	16,551
Tobacco, unmanufactured .....	10,018	7,350	12,154	58,669	59,250	59,373
Variety meats .....	1,392	1,848	3,321	7,907	10,854	16,801
Vegetable oils, expressed .....	2,761	3,887	4,437	4,906	9,964	13,377
Other .....	13,501	19,854	32,780	87,159	116,852	165,167
Total .....	69,130	88,155	106,248	358,832	442,021	516,226
Total EEC .....	108,783	137,509	150,861	565,841	667,286	749,910

<sup>1/</sup> Compiled from U.S. Bureau of the Census data.

<sup>2/</sup> Classified for identification of commodities subject to the variable levies which were put into effect on July 30, 1962. The classification is designed to show the overall change in exports of these commodities rather than to measure the impact of the variable levies on exports of these commodities.

<sup>3/</sup> Exports of wheat flour to Italy include donations under Titles II and III of P.L. 480.

<sup>4/</sup> Import duty for canned poultry is bound under the General Agreement on Tariffs and Trade at 21 percent ad valorem.

Table 21.--U.S. agricultural exports to the European Economic Community:  
Value by commodity, calendar years 1963 and 1964 <sup>1/</sup>

Commodity	Year ended December 31	
	1963	1964
	-- 1,000 dollars --	
<u>Variable levy commodities <sup>2/</sup>:</u>		
Feed grains .....	276,209	326,496
Rice, milled .....	13,393	15,379
Rye, grain .....	13,701	5,676
Wheat grain .....	63,208	59,239
Wheat flour <sup>3/</sup> .....	9,631	5,535
Lard .....	2,280	2,125
Pork, except variety meats .....	2,063	8,622
Poultry and eggs:		
Broilers and fryers .....	10,698	10,615
Stewing chickens .....	6,092	6,383
Turkeys .....	8,766	11,060
Other fresh poultry .....	339	668
Canned poultry <sup>4/</sup> .....	1,997	3,905
Eggs .....	3,321	1,891
Total poultry and eggs .....	31,213	34,522
Total .....	411,698	457,594
<u>Non-variable levy commodities:</u>		
Cotton, excluding linters .....	131,560	189,144
Fruits and vegetables .....	97,598	84,686
Soybeans .....	159,437	213,633
Tallow .....	25,931	34,989
Tobacco, unmanufactured .....	103,696	105,824
Variety meats .....	21,087	32,282
Vegetable oils, expressed .....	18,404	33,042
Other .....	201,638	264,244
Total .....	759,351	957,844
Total EEC .....	1,171,049	1,415,438

<sup>1/</sup> Compiled from U.S. Bureau of the Census data. Preliminary.

<sup>2/</sup> Classified for identification of commodities subject to the variable levies which were put into effect on July 30, 1962. The classification is designed to show the overall change in exports of these commodities rather than to measure the impact of the variable levies on exports of these commodities.

<sup>3/</sup> Exports of wheat flour to Italy include donations under Titles II and III of P.L. 480.

<sup>4/</sup> Import duty for canned poultry is bound under the General Agreement on Tariffs and Trade at 21 percent ad valorem.



Table 22.— U. S. agricultural exports: Quantity and value by commodity,  
December 1963 and 1964 and July-December 1963 and 1964

Commodity exported	Unit	December 1/				July-December 1/			
		Quantity		Value		Quantity		Value	
		1963	1964	1963	1964	1963	1964	1963	1964
<b>ANIMALS AND ANIMAL PRODUCTS</b>									
<b>Animals, live:</b>		Thousands	Thousands	1,000 dollars	1,000 dollars	Thousands	Thousands	1,000 dollars	1,000 dollars
Cattle .....	No.	2	3	943	1,360	14	21	6,177	7,121
Fowlry, live -									
Baby chicks .....	No.	2,323	2,196	665	783	13,775	11,993	4,153	4,042
Other live poultry .....	Lb.	516	698	155	242	2,238	3,415	744	1,128
Other .....	—	2/	2/	747	1,034	2/	2/	2,840	3,548
Total animals, live .....	—	---	---	2,510	3,419	---	---	13,914	15,839
<b>Dairy products:</b>									
Anhydrous milk fat .....	Lb.	1,214	2,099	755	1,255	11,051	12,564	5,401	7,370
Butter (except dehydrated) .....	Lb.	15,680	26,056	4,997	10,428	55,265	80,018	19,045	33,169
Cheese, including donations .....	Lb.	622	1,057	270	511	8,939	4,799	2,927	2,341
Infants' and dietetic foods, chiefly milk ..	Lb.	1,299	1,614	629	1,102	8,731	8,227	4,771	5,238
Milk -									
Condensed sweetened .....	Lb.	6,959	6,454	1,433	1,550	32,028	33,907	7,011	8,276
Dried whole .....	Lb.	2,913	1,093	748	582	15,568	12,035	6,707	3,314
Evaporated, unsweetened, incl. donations ..	Lb.	2,921	1,324	448	199	31,659	20,873	4,407	3,105
Nonfat dry, including donations .....	Lb.	60,845	71,996	4,653	6,611	548,096	538,801	43,241	50,007
Other .....	—	2/	2/	445	702	2/	2/	2,322	3,390
Total dairy products .....	—	---	---	14,378	22,940	---	---	95,832	116,210
<b>Fats, oils, and greases:</b>									
Lard .....	Lb.	32,740	42,644	3,252	5,083	285,926	299,515	25,321	31,758
Tallow, edible .....	Lb.	171	676	21	84	1,496	2,720	148	307
Other edible fats, oils, and greases .....	Lb.	475	430	106	74	3,298	3,187	551	520
Fats, inedible .....	Lb.	130,315	140,614	8,542	12,764	833,181	1,044,153	54,074	78,766
Other inedible fats, oils, and greases .....	Lb.	28,350	20,884	2,315	1,978	116,496	136,965	9,133	11,715
Total fats, oils, and greases .....	Lb.	192,051	205,248	14,237	19,983	1,240,337	1,486,540	89,227	123,066
<b>Meat and meat products:</b>									
Beef and veal .....	Lb.	2,443	15,644	1,082	6,260	15,939	34,609	6,583	13,891
Pork .....	Lb.	16,530	6,619	4,462	1,785	70,431	41,265	20,289	11,531
Sausage casings .....	Lb.	1,130	1,205	779	764	17,051	6,794	5,749	4,222
Variety meats .....	Lb.	12,742	22,761	2,655	4,733	79,240	122,164	16,253	25,350
Other (including meat extracts) .....	Lb.	802	1,264	344	593	5,946	7,268	2,489	2,969
Total meat and products (except poultry) ..	Lb.	33,647	47,493	9,322	14,135	182,607	212,100	51,363	57,963
<b>Poultry products:</b>									
Eggs, dried, frozen, otherwise preserved ...	Lb.	446	264	435	291	2,590	1,873	2,681	2,143
Eggs in the shell -									
Hatching .....	Doz.	580	545	591	508	4,019	2,809	3,774	3,310
Other .....	Doz.	149	258	76	90	2,331	1,048	886	371
Poultry meat -									
Chickens, fresh or frozen .....	Lb.	12,091	12,482	3,767	2,869	86,330	79,001	22,901	18,236
Turkeys, fresh or frozen .....	Lb.	1,282	4,336	497	1,422	23,206	30,223	8,612	10,880
Other, fresh or frozen .....	Lb.	398	586	152	199	2,460	4,039	857	1,335
Canned .....	Lb.	2,291	1,493	554	375	12,568	11,399	3,059	2,802
Total poultry products .....	—	---	---	6,072	5,754	---	---	42,770	39,077

Continued -

Table 22.— U. S. agricultural exports: Quantity and value by commodity,  
December 1963 and 1964 and July-December 1963 and 1964 - Continued

Commodity exported	Unit	December 1/				July-December 1/			
		Quantity		Value		Quantity		Value	
		1963	1964	1963	1964	1963	1964	1963	1964
<b>Other animal products:</b>		Thousands	Thousands	1,000 dollars	1,000 dollars	Thousands	Thousands	1,000 dollars	1,000 dollars
Feathers, crude	Lb.	152	186	161	167	754	1,126	802	891
Gelatin, edible	Lb.	181	304	481	737	1,585	1,773	3,581	4,216
Hair, raw or dressed, new	Lb.	238	754	114	266	3,750	3,564	1,130	1,335
Hides and skins, raw (except furs) 3/	No.	1,344	1,550	5,711	7,922	6,951	8,495	38,287	49,044
Honey	Lb.	1,169	902	214	157	17,999	4,271	2,957	832
Wool, unmanufactured	C.Lb.	720	200	836	241	6,601	1,147	7,036	1,278
Other		2/	2/	1,126	2,916	2/	2/	7,179	11,907
Total other animal products		---	---	8,643	12,406	---	---	60,972	69,503
Total animals and animal products		---	---	55,162	78,637	---	---	354,078	421,658
<b>VEGETABLE PRODUCTS</b>									
<b>Cotton, unmanufactured:</b>									
Cotton	R.Bale:	628	748	85,685	97,019	2,334	2,426	305,431	316,720
Linters	R.Bale:	14	31	382	847	151	121	4,130	3,327
Total cotton and linters	R.Bale:	642	779	86,067	97,866	2,485	2,547	309,561	320,047
<b>Fruits and preparations:</b>									
<b>Canned -</b>									
Fruit cocktail	Lb.	6,373	9,176	1,092	1,449	82,161	88,578	13,049	14,025
Peaches	Lb.	16,462	19,421	1,841	2,057	152,927	149,028	16,693	16,168
Pears	Lb.	397	566	76	100	3,744	3,328	710	621
Pineapples	Lb.	2,737	2,766	398	479	50,757	63,944	7,264	9,359
Other	Lb.	3,013	1,946	573	410	18,320	25,257	3,387	4,229
Total canned fruits	Lb.	26,982	33,875	3,980	4,435	307,909	330,135	41,103	44,402
<b>Dried -</b>									
Prunes	Lb.	6,703	9,015	1,534	1,732	49,491	54,177	10,269	10,313
Raisins and currants	Lb.	17,738	5,240	3,073	981	79,520	71,259	13,813	12,953
Other	Lb.	1,368	1,411	542	431	8,234	10,004	3,230	3,085
Total dried fruits	Lb.	25,809	15,666	5,149	3,144	137,245	135,440	27,312	26,351
<b>Fresh -</b>									
Apples	Lb.	31,105	32,156	2,740	2,914	81,617	95,113	7,662	8,665
Berries	Lb.	1,767	1,730	310	304	9,176	12,824	1,675	2,322
Grapefruit	Lb.	13,601	16,061	776	935	77,168	69,838	5,072	4,863
Grapes	Lb.	14,540	17,832	1,606	1,893	173,009	178,296	15,055	16,925
Lemons and limes	Lb.	4,966	9,348	426	806	119,426	106,624	10,112	8,272
Oranges and tangerines	Lb.	34,975	36,088	3,065	3,503	175,807	165,652	16,560	15,706
Pears	Lb.	4,510	10,549	449	960	28,671	46,560	2,853	4,291
Other	Lb.	938	1,351	129	193	106,059	98,471	6,027	6,696
Total fresh fruits	Lb.	106,402	125,115	9,501	11,508	770,933	773,378	65,026	67,740
<b>Fruit juices -</b>									
Grapefruit	Gal.	425	281	370	344	1,911	1,211	1,820	1,536
Orange	Gal.	679	574	1,684	1,589	3,589	3,064	8,938	8,123
Other	Gal.	659	1,002	722	761	6,116	6,902	6,052	6,055
Total fruit juices	Gal.	1,763	1,857	2,776	2,694	11,616	11,177	16,810	15,714
Frozen fruits (including specialties)	Lb.	617	646	119	105	6,948	5,198	1,420	950
Other		2/	2/	280	361	2/	2/	2,703	3,340
Total fruits and preparations		---	---	21,805	22,247	---	---	154,374	158,497

Continued -

Table 22.— U. S. agricultural exports: Quantity and value by commodity,  
December 1963 and 1964 and July-December 1963 and 1964 - Continued

Commodity exported	Unit	December 1/				July-December 1/			
		Quantity		Value		Quantity		Value	
		1963	1964	1,000	1,000	1963	1964	1,000	1,000
		Thousands	Thousands	dollars	dollars	Thousands	Thousands	dollars	dollars
<b>Grains and preparations:</b>									
Feed grains and products -									
Barley grain (48 lb.)	Bu.	5,599	4,155	6,423	5,040	28,324	32,127	28,946	35,069
Corn grain, including donations (56 lb.)	Bu.	54,473	44,674	73,425	60,963	233,432	259,781	316,636	350,700
Grain sorghums (56 lb.)	Bu.	12,553	12,363	15,577	15,008	53,872	54,409	66,083	64,753
Oats grain (32 lb.)	Bu.	64	222	56	149	3,877	2,902	2,760	1,962
Total feed grains	M.Ton	1,825	1,543	95,481	81,160	7,971	8,723	41,425	45,248
Barley malt (34 lb.)	Bu.	154	183	314	384	1,329	1,305	2,708	2,656
Corn grits and hominy	Lb.	2,356	3,148	97	127	18,066	23,145	768	948
Cornmeal and corn flour, incl. donations	Cwt.	299	312	1,360	1,212	2,728	2,688	10,074	10,250
Cornstarch	Lb.	6,354	7,568	484	647	31,727	40,500	2,630	3,466
Oatmeal, groats, and rolled oats	Lb.	1,704	1,748	122	115	8,694	6,789	729	487
Total feed grains and products	M.Ton	1,861	1,582	97,858	83,645	8,268	9,025	431,334	470,291
Rice -									
Milled, including donations	Lb.	356,566	273,213	24,682	19,647	1,183,104	985,397	80,115	70,555
Paddy or rough	Lb.	16	0	1	0	2,862	4,668	243	414
Total rice (milled basis)	Lb.	356,576	273,213	24,683	19,647	1,184,966	988,431	80,358	70,969
Rye grain (56 lb.)	Bu.	1,139	32	1,713	36	5,728	1,335	7,922	1,739
Wheat and flour, including donations -									
Wheat grain (60 lb.)	Bu.	60,142	65,298	107,278	116,172	338,559	339,681	601,018	608,262
Wheat flour, wholly of U. S. wheat	Cwt.	4,588	3,855	18,911	15,839	20,155	21,537	83,539	90,588
Total wheat and flour	Bu.	70,694	74,164	126,189	132,011	384,917	389,216	684,557	698,850
Bakery products	Lb.	1,556	1,423	665	602	6,265	8,424	2,813	3,476
Other		2/	2/	1,006	1,641	2/	2/	6,272	7,699
Total grains and preparations				252,132	237,582			1,213,256	1,253,024
<b>Oilseeds and products:</b>									
Oils, edible and inedible -									
Cottonseed oil	Lb.	40,817	86,741	4,886	11,495	160,234	286,034	19,703	35,228
Soybean oil	Lb.	57,265	157,550	5,933	21,853	510,901	729,945	56,390	85,609
Other	Lb.	11,737	35,468	1,545	5,005	81,824	170,078	10,985	22,326
Total oils (except essential)	Lb.	109,819	281,759	12,364	38,353	752,959	1,186,057	87,078	143,163
Oilseeds -									
Flaxseed (56 lb.)	Bu.	77	35	238	104	2,500	5,871	7,352	16,806
Soybeans (60 lb.)	Bu.	21,850	24,361	60,891	68,895	96,091	117,941	262,530	320,441
Other	Lb.	7,213	45,578	399	2,374	360,182	290,259	15,287	12,224
Total oilseeds				61,528	71,373			285,169	349,471
Protein meal (oilcake and meal)	S.Ton	148	276	12,074	23,621	758	1,225	69,837	93,549
Total oilseeds and products				85,966	130,347			433,084	586,183
<b>Tobacco, unmanufactured:</b>									
Burley	Lb.	4,071	5,395	3,230	4,442	21,568	28,596	17,566	23,465
Cigar wrapper	Lb.	119	172	197	466	2,322	1,521	6,123	5,982
Dark-fired Kentucky and Tennessee	Lb.	912	3,606	443	1,512	7,534	12,068	3,928	6,102
Flue-cured	Lb.	46,744	50,646	39,611	46,950	273,713	242,364	231,712	212,407
Maryland	Lb.	1,426	1,538	1,138	1,233	6,563	7,256	4,155	5,698
Other	Lb.	3,098	4,497	1,029	1,917	18,586	16,354	5,595	8,157
Total tobacco, unmanufactured	Lb.	56,370	65,854	45,648	56,920	310,285	308,539	265,679	261,817

Continued -

Table 22.— U. S. agricultural exports: Quantity and value by commodity,  
December 1963 and 1964 and July-December 1963 and 1964 - Continued

Commodity exported	Unit	December 1/				July-December 1/				
		Quantity		Value		Quantity		Value		
		1963	1964	1963	1964	1963	1964	1963	1964	
		Thousands	Thousands	dollars	dollars	Thousands	Thousands	dollars	dollars	
<b>Vegetables and preparations:</b>										
Canned -				1,000	1,000			1,000	1,000	
Asparagus	Lb.	3,197	6,369	855	1,650	31,112	31,634	7,795	7,965	
Soups	Lb.	1,054	1,688	184	310	7,399	8,553	1,388	1,560	
Tomato juice	Lb.	1,358	1,698	148	143	10,536	15,355	968	1,401	
Tomato paste and purée	Lb.	672	664	139	143	8,638	6,796	1,759	1,357	
Tomato sauce for cooking purposes	Lb.	85	358	10	48	426	1,253	55	167	
Other	Lb.	4,540	5,388	662	770	28,979	31,084	4,043	4,516	
Total canned vegetables	Lb.	10,906	16,165	1,998	3,064	87,090	94,675	16,012	16,966	
Dry, ripe beans, including donations	Lb.	41,813	35,065	3,920	3,092	315,232	223,755	25,249	18,070	
Dry, ripe peas (excluding cow and chick)	Lb.	28,488	27,679	2,027	1,967	126,154	137,270	8,699	8,330	
Fresh -										
Lettuce	Lb.	19,237	20,784	1,072	1,093	66,975	66,550	3,372	3,251	
Onions	Lb.	11,668	4,893	644	314	43,164	32,673	2,164	1,526	
Potatoes, white	Lb.	5,998	2,431	220	143	69,309	46,413	1,663	2,146	
Tomatoes	Lb.	10,281	11,744	925	1,199	53,581	56,771	4,522	5,067	
Other	Lb.	36,841	34,784	2,189	2,107	103,884	104,276	6,305	6,443	
Total fresh vegetables	Lb.	84,025	74,636	5,050	4,856	336,913	306,683	18,026	18,433	
Frozen vegetables (including specialties)	Lb.	2,666	1,557	537	309	21,593	8,302	3,738	1,646	
Soups and vegetables, dehydrated	Lb.	1,222	1,708	509	623	6,425	7,835	3,040	3,172	
Vegetable seasonings	Lb.	446	815	314	432	1,722	3,236	1,451	2,060	
Other		2/	2/	1,233	1,550	2/	2/	7,412	8,700	
Total vegetables and preparations				15,598	15,893			83,627	77,377	
<b>Other vegetable products:</b>										
Coffee	Lb.	3,385	2,921	3,141	3,737	15,675	12,508	16,578	17,306	
Drugs, herbs, roots, crude	Lb.	271	239	522	611	2,010	1,734	2,877	2,639	
Essential oils, natural	Lb.	675	789	1,626	1,648	3,461	4,424	7,640	9,685	
Feeds and fodders (except oilcake and meal)	S.Ton:	67	103	4,377	6,577	542	615	33,457	38,643	
Flavoring sirups for beverages	Gal.	70	118	577	583	501	603	3,373	3,041	
Hops	Lb.	2,791	4,602	1,863	2,671	10,868	12,942	7,297	7,615	
Nursery and greenhouse stock		2/	2/	461	667	2/	2/	2,426	3,148	
Nuts and preparations	Lb.	5,672	6,713	1,843	2,128	41,175	65,504	14,820	17,578	
Seeds, field and garden	Lb.	14,510	15,986	4,788	4,438	55,352	52,885	14,039	13,612	
Spices	Lb.	350	314	199	275	1,591	1,783	1,197	1,456	
Other, including donations		2/	2/	6,315	6,399	2/	2/	45,597	47,429	
Total other vegetable products				25,712	29,734			149,311	162,152	
Total vegetable products				522,908	590,589			2,612,892	2,819,097	
TOTAL AGRICULTURAL EXPORTS				588,070	669,226			2,966,970	3,240,755	
TOTAL NONAGRICULTURAL EXPORTS				1,543,548	1,908,377			8,780,669	9,978,460	
TOTAL EXPORTS, ALL COMMODITIES				2,131,618	2,577,603			11,747,639	13,219,215	

1/ Preliminary.

2/ Reported in value only.

3/ Excludes the number of "other hides and skins", reported in value only.

Table 23.-- U. S. agricultural exports: Quantity and value  
by commodity, 1963 and 1964 - Continued

Commodity exported	Unit	Year ended December 31 1/			
		Quantity		Value	
		1963	1964	1963	1964
		Thousands	Thousands	1,000 dollars	1,000 dollars
<b>Vegetables and preparations:</b>					
<b>Canned -</b>					
Asparagus .....	Lb.	62,246	61,745	15,100	15,571
Soups .....	Lb.	15,045	17,649	2,792	3,219
Tomato juice .....	Lb.	28,359	36,713	2,612	3,356
Tomato paste and puree .....	Lb.	15,760	12,226	3,167	2,485
Tomato sauce (cooking purposes) ..	Lb.	863	1,777	113	238
Other .....	Lb.	68,795	61,157	9,403	9,012
Total canned vegetables .....	Lb.	191,068	191,267	33,187	33,881
Dry, ripe beans, incl. donations ..	Lb.	469,151	323,696	38,512	27,222
Dry, ripe peas (excl. cow & chick) ..	Lb.	236,286	242,806	15,897	15,344
<b>Fresh -</b>					
Lettuce .....	Lb.	164,450	175,929	7,578	8,338
Onions .....	Lb.	131,889	86,397	5,988	4,098
Potatoes, white .....	Lb.	325,912	146,969	7,207	6,008
Tomatoes .....	Lb.	100,147	102,389	8,975	10,183
Other .....	Lb.	438,196	355,758	23,325	20,922
Total fresh vegetables .....	Lb.	1,160,594	867,442	53,073	49,549
<b>Frozen vegetables (including specialties)</b> .....	Lb.	39,205	19,748	6,895	3,855
Soups and vegetables, dehydrated ..	Lb.	17,456	16,837	7,317	6,717
Vegetable seasonings .....	Lb.	3,749	6,458	3,092	3,964
Other .....	---	2/	2/	14,755	17,009
Total vegetables and preparations ..	---	---	---	172,728	157,541
<b>Other vegetable products:</b>					
Coffee .....	Lb.	28,836	28,644	31,653	35,469
Drugs, herbs, roots, crude .....	Lb.	3,640	3,321	4,362	4,317
Essential oils, natural .....	Lb.	7,559	8,743	15,564	19,380
Feeds & fodders (except oilcake) ..	STon	1,016	1,002	62,537	64,273
Flavoring sirups for beverages ...	Gal.	1,099	1,272	7,014	7,683
Hops .....	Lb.	19,983	23,120	13,553	14,155
Nursery and greenhouse stock .....	---	2/	2/	6,286	7,618
Nuts and preparations .....	Lb.	68,211	122,506	21,534	27,160
Seeds, field and garden .....	Lb.	94,303	99,008	23,805	26,053
Spices .....	Lb.	2,926	3,648	2,273	2,812
Other, including donations .....	---	2/	2/	90,536	100,419
Total other vegetable products ..	---	---	---	279,117	309,339
<b>Total vegetable products</b> .....	---	---	---	4,907,311	5,507,995
<b>TOTAL AGRICULTURAL EXPORTS</b> .....	---	---	---	5,584,243	6,348,239
<b>TOTAL NONAGRICULTURAL EXPORTS</b> .....	---	---	---	17,337,447	19,638,995
<b>TOTAL EXPORTS, ALL COMMODITIES</b> .....	---	---	---	22,921,690	25,987,234

1/ Preliminary. 2/ Reported in value only. 3/ Excludes the number of "other hides and skins," reported in value only.

Table 23.-- U. S. agricultural exports: Quantity and value  
by commodity, 1963 and 1964 - Continued

Commodity exported	Unit	Year ended December 31 1/			
		Quantity		Value	
		1963	1964	1963	1964
		Thousands	Thousands	1,000 dollars	1,000 dollars
<b>Grains and preparations:</b>					
Feed grains and products -					
Barley grain (48 lb.)	Bu.	54,542	71,120	57,161	78,900
Corn grain, including donations (56 lb.)	Bu.	438,763	479,542	590,918	651,610
Grain sorghums (56 lb.)	Bu.	116,086	99,948	138,348	121,287
Oats grain (32 lb.)	Bu.	9,665	3,905	7,533	2,683
Total feed grains	MTon	15,422	16,326	793,960	854,480
Barley malt (34 lb.)	Bu.	2,904	2,647	5,505	5,410
Corn grits and hominy	Lb.	41,842	46,800	1,763	1,903
Cornmeal & flour, incl. donations	Cwt.	4,878	5,088	20,282	19,608
Cornstarch	Lb.	53,862	76,163	4,688	6,665
Oatmeal, groats, and rolled oats	Lb.	14,157	9,043	1,558	718
Total feed grains and products	MTon	15,969	16,900	827,756	888,784
Rice -					
Milled, including donations	Lb.	2,630,609	2,971,262	177,032	206,708
Paddy or rough	Lb.	13,600	12,363	1,186	1,032
Total rice (milled basis)	Lb.	2,639,449	2,979,298	178,218	207,740
Rye grain (56 lb.)	Bu.	14,546	5,649	20,084	8,022
Wheat and flour, incl. donations -					
Wheat grain (60 lb.)	Bu.	641,907	756,454	1,147,527	1,361,738
Wheat flour, wholly U.S. wheat	Cwt.	44,437	42,323	182,239	170,928
Total wheat and flour	Bu.	744,112	853,797	1,329,766	1,532,666
Bakery products	Lb.	12,482	15,956	5,300	6,465
Other	--	2/	2/	11,600	13,655
Total grains and preparations	---	---	---	2,372,724	2,657,332
<b>Oilseeds and products:</b>					
Oils, edible and inedible -					
Cottonseed oil	Lb.	367,506	599,742	45,008	68,927
Soybean oil	Lb.	1,102,628	1,232,201	119,784	135,301
Other	Lb.	142,319	289,737	20,525	37,562
Total oils (except essential)	Lb.	1,612,453	2,121,680	185,317	241,790
Oilseeds -					
Flaxseed (56 lb.)	Bu.	3,408	6,947	10,011	20,037
Soybeans (60 lb.)	Bu.	174,703	209,448	471,519	573,592
Other	Lb.	516,624	501,380	24,459	22,219
Total oilseeds	---	---	---	505,989	615,848
Protein meal (oilcake and meal)	STon	1,603	1,873	124,955	144,510
Total oilseeds and products	---	---	---	816,261	1,002,148
<b>Tobacco, unmanufactured:</b>					
Burley	Lb.	44,497	50,058	35,383	40,388
Cigar wrapper	Lb.	4,606	5,246	10,325	12,247
Dark-fired Kentucky and Tennessee	Lb.	14,172	20,684	7,571	10,399
Flue-cured	Lb.	403,437	394,553	331,171	327,359
Maryland	Lb.	10,744	12,320	7,984	9,631
Other	Lb.	28,028	27,472	10,671	12,800
Total tobacco, unmanufactured	Lb.	505,484	510,333	403,105	412,824

Continued -

Table 23.-- U. S. agricultural exports: Quantity and value  
by commodity, 1963 and 1964 - Continued

Commodity exported	Unit	Year ended December 31 1/			
		Quantity		Value	
		1963	1964	1963	1964
				1,000	1,000
<u>Other animal products:</u>		<u>Thousands</u>	<u>Thousands</u>	<u>dollars</u>	<u>dollars</u>
Feathers, crude .....	Lb.	1,521	1,848	1,518	1,621
Gelatin, edible .....	Lb.	3,401	3,390	7,613	7,938
Hair, raw or dressed, new .....	Lb.	7,948	6,843	2,378	2,532
Hides and skins, raw 2/ .....	No.	12,709	16,959	74,577	92,694
Honey .....	Lb.	25,035	8,949	4,145	1,734
Wool, unmanufactured .....	Clb.	14,375	2,773	14,356	3,289
Other .....	---	2/	2/	15,939	22,076
Total other animal products .....	---	---	---	120,526	131,884
Total animals and products .....	---	---	---	676,932	840,244
<b>VEGETABLE PRODUCTS</b>					
<u>Cotton, unmanufactured:</u>					
Cotton .....	RBle:	4,361	5,241	576,649	681,695
Linters .....	RBle:	362	307	10,556	8,516
Total cotton and linters .....	RBle:	4,723	5,548	587,205	690,211
<u>Fruits and preparations:</u>					
<u>Canned -</u>					
Fruit cocktail .....	Lb.	149,509	134,025	22,898	21,990
Peaches .....	Lb.	230,530	211,157	25,210	23,410
Pears .....	Lb.	8,863	5,585	1,509	1,073
Pineapples .....	Lb.	86,537	109,965	12,774	16,612
Other .....	Lb.	38,839	37,234	6,817	6,756
Total canned fruits .....	Lb.	514,278	498,016	69,208	69,841
<u>Dried -</u>					
Prunes .....	Lb.	82,940	86,004	17,468	17,315
Raisins and currants .....	Lb.	109,462	101,752	19,327	19,050
Other .....	Lb.	14,848	15,963	5,633	5,230
Total dried fruits .....	Lb.	207,250	203,719	42,428	41,595
<u>Fresh -</u>					
Apples .....	Lb.	146,641	215,594	13,690	19,084
Berries .....	Lb.	21,741	24,765	4,362	4,970
Grapefruit .....	Lb.	159,017	165,567	10,555	11,322
Grapes .....	Lb.	197,449	195,369	18,265	19,166
Lemons and limes .....	Lb.	221,619	228,518	19,542	16,791
Oranges and tangerines .....	Lb.	353,650	426,240	35,355	37,503
Pears .....	Lb.	40,891	56,596	3,997	5,274
Other .....	Lb.	183,111	160,262	10,539	11,303
Total fresh fruits .....	Lb.	1,324,119	1,472,911	116,305	125,413
<u>Fruit juices -</u>					
Grapefruit .....	Gal.	5,636	2,854	5,067	3,511
Orange .....	Gal.	9,885	7,023	22,640	18,796
Other .....	Gal.	13,834	12,241	13,269	12,267
Total fruit juices .....	Gal.	29,355	22,118	40,976	34,574
Frozen fruits (incl. specialties) .....	Lb.	14,379	9,614	2,672	1,824
Other .....	---	2/	2/	4,582	5,353
Total fruits and preparations .....	---	---	---	276,171	278,600

Continued -

Table 23.-- U. S. agricultural exports: Quantity and value by commodity, 1963 and 1964

Commodity exported	Unit	Year ended December 31			
		Quantity		Value	
		1963	1964	1963	1964
		Thousands	Thousands	1,000 dollars	1,000 dollars
<b>ANIMALS AND ANIMAL PRODUCTS</b>					
<b>Animals, live:</b>					
Cattle .....	No.	23	62	10,568	17,582
<b>Poultry, live -</b>					
Baby chicks .....	No.	27,175	25,147	9,672	9,575
Other live poultry .....	Lb.	4,043	5,409	1,449	1,962
Other .....		2/	2/	6,439	7,087
<b>Total animals, live</b> .....		---	---	28,128	36,206
<b>Dairy products:</b>					
Anhydrous milk fat .....	Lb.	15,589	25,324	8,333	13,066
Butter (except dehydrated) .....	Lb.	57,318	130,345	19,744	50,625
Cheese, including donations .....	Lb.	33,592	9,087	10,626	4,043
Infants' and dietetic foods, chiefly milk .....	Lb.	18,002	18,552	10,003	10,808
<b>Milk -</b>					
Condensed sweetened .....	Lb.	56,589	62,837	12,613	15,247
Dried whole .....	Lb.	29,810	18,715	12,809	5,943
Evaporated, including donations .....	Lb.	66,380	37,714	9,033	5,636
Nonfat dry, including donations .....	Lb.	1,119,190	1,306,085	94,459	112,388
Other .....		2/	2/	4,210	5,954
<b>Total dairy products</b> .....		---	---	181,830	223,710
<b>Fats, oils, and greases:</b>					
Lard .....	Lb.	537,674	682,001	48,531	69,810
Tallow, edible .....	Lb.	4,403	4,910	418	530
Other edible fats and oils .....	Lb.	6,135	7,880	1,028	1,156
Tallow, inedible .....	Lb.	1,629,077	2,128,696	104,059	154,149
Other inedible fats and greases .....	Lb.	250,142	296,653	18,223	24,016
<b>Total fats, oils, and greases</b> .....	Lb.	2,427,431	3,120,140	172,259	249,661
<b>Meat and meat products:</b>					
Beef and veal .....	Lb.	27,319	57,244	11,839	23,374
Pork .....	Lb.	138,125	132,987	38,468	38,779
Sausage casings .....	Lb.	21,021	14,175	12,452	9,305
Variety meats .....	Lb.	157,870	229,428	31,681	47,582
Other (including meat extracts) .....	Lb.	11,560	13,769	5,084	5,616
<b>Total meat (except poultry)</b> .....	Lb.	355,895	447,603	99,524	124,656
<b>Poultry products:</b>					
Eggs, dried, frozen, or preserved .....	Lb.	5,876	3,712	5,891	4,111
Eggs in the shell -					
Hatching .....	Doz.	9,906	7,025	9,158	8,083
Other .....	Doz.	7,685	1,669	2,767	624
<b>Poultry meat -</b>					
Chickens, fresh or frozen .....	Lb.	154,356	159,108	39,177	38,183
Turkeys, fresh or frozen .....	Lb.	30,888	43,233	11,393	15,632
Other, fresh or frozen .....	Lb.	5,332	6,220	1,804	2,086
Canned .....	Lb.	18,261	22,645	4,475	5,408
<b>Total poultry products</b> .....		---	---	74,665	74,127

Continued -



Table 24.-- U. S. agricultural exports and imports (for consumption): Value by country,  
July-November 1964

Country	Agricultural			Country	Agricultural			
	Exports	Imports			Exports	Imports		
	Total	Comple-	Supple-	Total	Comple-	Supple-		
	mentary	mentary	mentary	mentary	mentary	mentary		
	-- Thousand dollars --				-- Thousand dollars --			
Greenland .....	3	0	0	0: Norway .....	74,864	1,147	35	1,112
Canada .....	276,320	78,192	3,531	74,661: Denmark .....	30,174	25,959	60	25,899
Miquelon and St. Pierre Is. . .	1/	0	0	0: United Kingdom .....	206,698	9,200	2,407	6,793
				0: Ireland .....	9,089	2,041	472	1,569
<u>Latin American Republics:</u>				0: Netherlands .....	194,093	33,984	5,113	28,871
Mexico .....	33,775	80,517	38,834	41,683: Belgium and Luxembourg . . .	74,523	4,401	1,206	3,195
Guatemala .....	4,611	14,508	11,761	2,747: Unidentified W. Europe 2/ . .	0	---	---	---
El Salvador .....	3,650	12,098	10,509	1,589: France .....	55,743	30,985	4,614	26,371
Honduras .....	1,973	13,483	12,063	1,420: West Germany .....	180,012	15,111	1,198	13,913
Micaragua .....	2,560	12,334	5,556	6,778: East Germany .....	1,855	321	0	321
Costa Rica .....	2,296	17,161	13,405	3,756: Austria .....	4,476	813	32	781
Panama .....	5,380	11,713	11,515	198: Czechoslovakia .....	636	347	32	315
Cuba .....	0	1,702	0	1,702: Hungary .....	3,272	152	5	147
Haiti .....	3,743	5,972	3,619	2,353: Switzerland .....	28,096	5,248	566	4,682
Dominican Republic .....	9,143	42,960	16,679	26,281: Finland .....	6,198	533	8	525
Colombia .....	8,995	101,748	97,517	4,231: Estonia .....	0	0	0	0
Venezuela .....	32,868	5,149	4,590	559: Latvia .....	1,061	1/	0	1/
Ecuador .....	4,928	40,432	36,396	4,036: Lithuania .....	0	0	0	0
Paru .....	13,141	40,881	22,580	18,301: Poland and Danzig .....	21,224	13,986	45	13,941
Bolivia .....	7,486	1,751	954	797: U.S.S.R. (Russia) .....	6,627	672	251	421
Chile .....	13,677	1,466	70	1,396: Azores .....	416	51	0	51
Brazil .....	82,196	195,192	159,614	35,578: Spain .....	30,690	19,150	697	18,453
Paraguay .....	770	3,865	285	3,580: Portugal .....	9,672	2,338	266	2,072
Uruguay .....	1,127	4,077	35	4,042: Gibraltar .....	64	1/	1/	0
Argentina .....	3,215	26,988	6,270	20,718: Malta and Gozo .....	197	0	0	0
Total L. A. Republics . . .	236,234	633,997	452,252	181,745: Italy .....	94,678	36,426	2,697	33,729
				0: Free Terr. of Trieste . . .	201	14	1/	14
<u>Other Latin America:</u>				0: Yugoslavia .....	37,090	6,885	81	6,804
British Honduras .....	949	4,541	3,421	1,120: Albania .....	0	32	32	0
Canal Zone .....	134	8	8	0: Greece .....	11,046	16,036	202	15,834
Bermuda .....	2,555	0	0	0: Rumania .....	1,927	16	4	12
Bahamas .....	4,563	35	11	24: Bulgaria .....	1,590	377	186	191
Jamaica .....	7,215	6,684	408	6,276: Turkey .....	18,349	24,553	731	23,822
Leeward and Windward Is. . .	864	422	197	225: Cyprus .....	277	462	294	168
Barbados .....	737	894	0	894: Total Europe .....	1,073,550	252,517	21,368	231,149
Trinidad and Tobago .....	4,551	2,183	506	1,677: 10:				
Netherlands Antilles . . .	4,239	10	0	10: 2,513: Asia:				
French West Indies .....	549	3,374	861	1,729: Syrian Arab Republic .....	337	1,616	1,301	315
British Guiana .....	1,737	1,747	18	3: Lebanon .....	3,834	2,113	682	1,431
Surinam .....	1,227	148	145	4: Iraq .....	1,972	3,525	1,872	1,653
French Guiana .....	29	4	0	0: Iran .....	13,618	7,514	835	6,679
Falkland Islands .....	0	0	0	0: Israel .....	26,807	527	133	394
Total Latin America . . .	265,588	654,047	457,827	196,220: Palestine .....	1	0	0	0
				0: Jordan .....	5,037	0	0	0
<u>Europe:</u>				0: Kuwait .....	1,590	1	0	1
Iceland .....	1,602	189	90	99: Saudi Arabia .....	5,729	20	0	20
Sweden .....	27,110	1,088	44	1,044: Other Arabia Pen. States . .	226	672	630	42

Continued -

Table 24.-- U. S. agricultural exports and imports (for consumption): Value by country,  
July-November 1964 - Continued

Country	Agricultural				Country	Agricultural			
	Exports	Total	Comple- mentary	Supple- mentary		Exports	Total	Comple- mentary	Supple- mentary
<b>Asia - Continued:</b>	-- Thousand dollars --				<b>Africa - Continued:</b>	-- Thousand dollars --			
Aden .....	623	51	42	9:	Canary Islands .....	2,814	0	0	0
Bahrain .....	498	0	0	0:	Other Spanish Africa .....	70	0	0	0
Afghanistan .....	150	486	0	486:	Federal Rep. of Cameroon ..	394	2,054	1,947	107
India .....	218,486	33,528	10,012	23,516:	Central African Republic ..	2	274	274	0
Goa, Damao, and Diu .....	0	0	0	0:	Gabon .....	39	197	189	8
Pakistan .....	71,983	5,011	1,781	3,230:	Mauritania .....	43	0	0	0
Nepal .....	35	0	0	0:	Senegal .....	978	0	0	0
Ceylon .....	1,816	13,542	13,529	13:	Guinea .....	1,832	563	560	3
Burma .....	7,770	4	4	0:	Ivory Coast .....	2,157	23,465	23,450	15
Thailand .....	4,673	8,051	4,529	3,522:	Togo .....	160	231	231	0
Viet-Nam .....	20,448	818	568	250:	Other Western Africa .....	365	90	90	0
Laos .....	372	43	43	0:	Ghana .....	3,623	27,003	26,561	442
Cambodia .....	76	1,317	1,317	0:	Nigeria .....	3,865	10,129	8,698	1,431
Malaysia .....	5,733	32,207	30,720	1,487:	Sierra Leone .....	410	775	775	0
Indonesia .....	4,981	49,328	47,967	1,361:	British West Africa .....	0	0	0	0
Philippines .....	28,353	141,585	3,334	138,251:	Madeira Islands .....	510	75	0	75
Macao .....	231	0	0	0:	Angola .....	1,217	27,513	27,352	161
Other S. and S.E. Asia .....	1	0	0	0:	Other W. Port. Africa .....	328	500	490	10
China .....	0	0	0	0:	Liberia .....	3,639	10,893	10,893	0
Outer Mongolia .....	0	781	0	781:	Congo (Leopoldville) .....	9,038	8,263	5,282	2,981
North Korea .....	0	0	0	0:	Burundi and Rwanda .....	37	21,507	21,507	0
Korea, Republic of .....	46,463	3,016	2,259	757:	Somali Republic .....	96	38	0	38
Hong Kong .....	17,140	1,013	119	894:	Ethiopia .....	404	13,754	12,946	808
Taiwan .....	32,036	8,818	1,289	7,529:	French Somaliland .....	105	61	56	5
Japan .....	263,827	17,043	6,421	10,622:	Uganda .....	112	20,605	20,531	74
Hansei and Nanpo Islands ..	6,148	2	0	2:	Kenya .....	320	7,574	7,380	194
					Tanzania .....	416	4,903	4,855	48
Total Asia .....	790,994	332,632	129,387	203,245:	Zanzibar .....	205	117	117	0
					Seychelles and Depend. ....	17	38	26	12
<b>Australia and Oceania:</b>					Mauritius and Depend. ....	161	342	94	248
Australia .....	15,092	92,632	248	92,384:	Mozambique .....	136	1,707	378	1,329
New Guinea .....	90	380	380	0:	Malagasy Republic .....	361	6,453	5,385	1,068
New Zealand and W. Samoa ..	2,311	56,970	14,566	42,404:	Rep. of South Africa .....	13,876	18,726	513	18,213
British W. Pacific Is. ....	264	5,179	20	5,159:	Rhodesia and Nyasaland ...	290	1,653	254	1,399
French Pacific Islands .....	786	61	58	3:					
Trust Terr. of Pacific Is. ..	622	0	0	0:	Total Africa .....	145,909	227,023	181,677	45,346
Total Australia and Oceania .....	19,165	155,222	15,272	139,950:	Total all countries .....	2,571,529	1,699,633	809,062	890,571
<b>Africa:</b>					<b>E. E. C. (Common Market):</b>				
Morocco .....	9,614	997	557	440:	Netherlands .....	194,093	33,984	5,113	28,871
Algeria .....	9,960	124	121	3:	Belgium and Luxembourg ...	74,523	4,401	1,206	3,195
Tunisia .....	4,061	478	9	469:	France .....	55,743	30,985	4,614	26,371
Libya .....	900	0	0	0:	West Germany .....	180,012	15,111	1,198	13,913
United Arab Rep. (Egypt) ..	68,662	14,791	93	14,698:	Italy .....	94,678	36,426	2,697	33,729
Sudan .....	4,692	1,130	63	1,067:	Total E. E. C. ....	599,049	20,907	14,828	106,079

-79-

1/ Less than \$500.  
2/ Not available by countries.

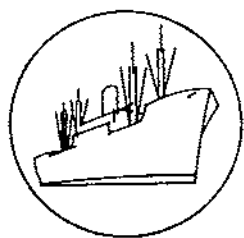

## Import Highlights

JULY-DECEMBER 1964

U.S. agricultural imports for consumption declined to \$2,071 million in July-December 1964 from \$2,084 million a year earlier. A decline in supplementary products, which fell to \$1,069 million in July-December from \$1,197 million a year earlier, was offset by a gain in complementary imports, which rose to \$1,002 million from \$887 million (table 25).

Nonagricultural imports rose to \$7,622 million from \$6,801 million.

### Supplementary Imports

U.S. imports of supplementary products declined to \$1,069 million in July-December 1964 from \$1,197 million a year earlier. The decline was concentrated mainly in imports of beef and veal, live cattle, cane sugar, and molasses. Imports of beef and veal fell to 369 million pounds from 634 million pounds a year earlier. Imports of beef and veal from Australia, New Zealand, Ireland, and Mexico fell sharply. These countries have voluntary agreements with the United States to limit shipments of beef and veal to the U.S. market.

There has been a substantial shift in the pattern of world meat trade. Demand for beef in Western Europe has increased substantially in recent months because of higher incomes and relatively small production. Argentina has exported limited quantities of beef this year because of a prior drought and a buildup of its herds. The record production of beef and veal in the United States, along with lower prices, discouraged foreign shippers from exporting large quantities to the United States during July-December. Moreover, beef prices in Western Europe were relatively high compared with previous years.

The volume of imports of dairy products fell slightly in July-December. However, the import of higher priced items resulted in an overall value gain. Imports of hides and skins rose to 64 million pounds in July-December 1964 from 62 million a year earlier. The increase resulted from larger imports of sheep and lamb skins. These were mainly specialized products not produced here in enough volume to meet domestic needs. Imports of dutiable cattle fell to 244,000 head in July-December 1964 from 321,000 a year earlier. Smaller imports of dutiable cattle reflected larger production of U.S. stocker and feeder cattle along with relatively low U.S. prices.

U.S. imports of cane sugar fell to 2,257,000 short tons, from 2,301,000 a year earlier. However, value fell more sharply because of lower world sugar prices in July-December 1964 than a year earlier. Value declined 24 percent to \$260 million. Sugar imports accounted for around two-fifths of U.S. domestic sugar consumption.

Table 25.--U.S. agricultural imports for consumption: Value by commodity,  
July-December 1963 and 1964

Commodity	July-December		Change
	1963	1964	
	-- Million dollars --		Percent
<u>Supplementary</u>			
Animals and animal products:			
Animals, live .....	36	31	-14
Dairy products .....	28	34	+21
Hides and skins .....	27	32	+19
Meats and meat products .....	293	206	-30
Wool, apparel .....	43	57	+33
Other .....	22	21	-5
Total animals, etc. ....	449	381	-15
Cotton, excluding linters .....	22	19	-14
Fruits and preparations .....	50	52	+4
Grains and preparations .....	23	26	+13
Nuts and preparations .....	40	45	+13
Oilseeds and products .....	74	81	+9
Sugar, cane .....	341	260	-24
Tobacco, unmanufactured .....	51	58	+14
Vegetables and preparations .....	34	38	+12
Other .....	113	109	-4
Total supplementary .....	1,197	1,069	-11
<u>Complementary</u>			
Bananas .....	42	75	+78
Coffee .....	524	604	+15
Cocoa beans .....	53	62	+17
Rubber, crude, natural .....	86	101	+17
Tea .....	28	29	+4
Wool, carpet .....	61	41	-33
Other .....	93	90	-3
Total complementary .....	887	1,002	+13
Total imports .....	2,084	2,071	-1

Tobacco imports increased to 87 million pounds from 84 million a year earlier. Value rose by \$7 million. Most U.S. tobacco imports consisted of oriental leaf for blending with U.S. tobacco to provide the taste and aroma desired by smokers.

Imports of oilseeds and products rose slightly to \$81 million from \$74 million a year earlier. The gain reflected larger imports of copra, coconut oil, olive oil, palm oil, and palm kernel oil.

Imports of vegetables and preparations rose slightly -- to \$38 million from \$34 million -- mainly due to larger imports of white potatoes. Most of the increase in imports of white potatoes came from Canada. Imports of fruits and preparations increased slightly, mainly because of larger imports of mandarin oranges and olives.

U.S. imports of grains and preparations increased by \$3 million to total \$26 million. The increase resulted mainly from larger imports of barley grain. Imports of barley grain were of high quality for use in the malting industry.

#### Complementary Imports

U.S. imports of complementary products rose to \$1,002 million in July-December 1964 from \$887 million a year earlier. The increase resulted mainly from larger imports of coffee, cocoa beans, crude natural rubber, spices, and tea. Somewhat offsetting were declines in raw silk, hard fibers, and carpet wool. The sharp increase in the value of banana imports reflected a change in valuation procedure by the Bureau of the Customs.

U.S. coffee imports declined in quantity to 1,459 million pounds from 1,699 million. However, value increased by 15 percent because of higher prices. The general rise in coffee prices reflected a substantial reduction in coffee production in Brazil because of past crop damage.

Imports of crude natural rubber rose to 516 million pounds from 381 million. Lower prices have stimulated U.S. imports of crude natural rubber.

Imports of carpet wool declined to 69 million pounds from 107 million a year earlier. The decline reflected a continued shift to man-made fibers in the carpet industry. In addition, carpet wool mill activity was down from a year earlier.

Table 26.— U. S. agricultural imports for consumption: Quantity and value by commodity,  
December 1963 and 1964 and July-December 1963 and 1964

Commodity imported SUPPLEMENTARY	Unit	December 1/				July-December 1/			
		Quantity		Value		Quantity		Value	
		1963	1964	1,000 dollars	1,000 dollars	1963	1964	1,000 dollars	1,000 dollars
		Thousands	Thousands	Thousands	Thousands	Thousands	Thousands	dollars	dollars
<b>ANIMALS AND ANIMAL PRODUCTS</b>									
<b>Animals, live:</b>									
Cattle, dutiable	No.	101	88	8,336	6,252	321	244	28,314	22,997
Cattle, free (for breeding)	No.	2	1	520	709	10	8	3,325	3,190
Horses	No.	2/	2/	871	757	2	2	4,229	3,975
Other (including live poultry)		3/	3/	74	81	3/	3/	383	571
Total animals, live				9,801	7,779			36,251	30,733
<b>Dairy products:</b>									
Butter	Lb.	43	53	21	30	396	364	181	197
<b>Cheese -</b>									
Blue-mold	Lb.	393	432	197	220	1,593	1,925	799	968
Cheddar	Lb.	220	594	72	191	1,500	1,244	484	415
Edam and Gouda	Lb.	858	967	386	452	3,636	3,751	1,629	1,747
Pecorino	Lb.	1,616	1,402	999	928	7,928	10,379	4,431	6,895
Swiss	Lb.	1,422	1,622	753	908	9,364	9,257	5,063	5,222
Other	Lb.	3,927	3,582	1,517	1,443	16,189	12,945	6,698	6,673
Total cheese	Lb.	8,436	8,599	3,924	4,142	40,210	39,501	19,104	21,920
Casein or lactarene	Lb.	9,043	11,189	1,596	2,374	45,560	54,174	8,265	10,767
Other		3/	3/	133	175	3/	3/	814	754
Total dairy products				5,674	6,721			28,364	33,638
<b>Hides and skins, raw (except furs):</b>									
Calf skins	Lb.	477	722	138	320	3,117	4,795	1,068	1,984
Cattle hides	Lb.	778	696	105	106	7,010	5,732	798	937
Goat and kid skins	Lb.	1,855	1,356	1,287	884	12,328	7,947	8,061	5,376
Sheep and lamb skins	Lb.	2,568	2,500	1,172	1,374	20,892	24,456	9,225	13,368
Other 4/	Lb.	2,223	4,126	1,172	1,769	18,250	21,193	7,901	10,389
Total hides and skins, raw	Lb.	7,841	9,400	3,874	4,453	61,637	64,123	27,053	32,054
<b>Meat and meat products:</b>									
<b>Beef and veal -</b>									
Fresh, chilled, or frozen	Lb.	80,566	51,623	5,565	17,172	567,850	320,877	181,585	103,580
Other	Lb.	9,998	7,576	3,106	2,783	66,104	47,802	21,106	17,013
Total beef and veal	Lb.	90,564	59,201	29,671	19,955	633,954	368,679	202,691	120,593
Mutton, goat, and lamb	Lb.	7,539	2,493	1,805	579	29,194	11,642	6,783	2,803
<b>Pork -</b>									
Fresh, chilled, or frozen	Lb.	3,315	4,138	1,298	1,457	17,869	19,228	6,633	6,915
Hams and shoulders, canned cooked	Lb.	12,647	13,840	8,343	9,063	69,801	71,077	47,865	46,813
Other	Lb.	2,619	2,661	1,466	1,545	15,376	16,870	8,775	10,656
Total pork	Lb.	18,581	20,639	11,107	12,065	103,046	107,175	63,273	64,384
Sausage casings		3/	3/	1,160	1,343	3/	3/	8,706	8,569
Other (including meat extracts)	Lb.	9,253	6,956	1,716	1,698	45,286	41,297	11,086	9,258
Total meat and products (except poultry)				45,459	35,640			292,539	205,607
<b>Poultry products:</b>									
Eggs, dried, frozen, otherwise preserved	Lb.	2/	2	2/	2	3	8	4	6
Eggs in the shell	Doz.	26	54	24	36	308	623	247	344
Poultry meat	Lb.	62	64	109	111	191	142	292	305
Total poultry products				133	149			549	655

Continued -

Table 24-- U. S. agricultural imports for consumption: Quantity and value by commodity,  
December 1963 and 1964 and July-December 1963 and 1964 - Continued

Commodity imported SUPPLEMENTARY	Unit	December 1/				July-December 1/			
		Quantity		Value		Quantity		Value	
		1963	1964	1963	1964	1963	1964	1963	1964
				1,000	1,000			1,000	1,000
		Thousands	Thousands	dollars	dollars	Thousands	Thousands	dollars	dollars
Wool, unmanufactured (except free in bond):									
40's to 56's .....	G.Lb.	2,136	2,929	1,356	1,864	9,056	12,729	5,556	8,850
Finer than 56's .....	G.Lb.	10,535	12,054	7,733	8,376	37,615	51,150	26,310	37,768
Other wools .....	G.Lb.	2,682	3,328	2,469	2,599	12,128	11,505	10,885	10,086
Total wool, unmanufactured .....	G.Lb.	15,353	18,311	11,558	12,839	58,799	75,384	42,751	56,704
Other animal products:									
Bones, hoofs, and horns, unmanufactured .....	2/	2/		181	183	2/	2/	1,169	1,134
Bristles, sorted, bunched, or prepared .....	Lb.	263	239	855	861	1,782	1,491	6,000	5,633
Fats, oils, greases, edible and inedible .....	2/	2/		97	135	2/	2/	386	651
Feathers, crude .....	Lb.	297	386	368	605	1,548	1,920	2,310	3,020
Gelatin, edible .....	Lb.	496	822	241	402	4,079	3,739	1,962	1,913
Hair, unmanufactured .....	Lb.	1,328	658	950	788	6,533	5,127	4,514	4,214
Honey .....	Lb.	100	489	25	63	863	2,978	160	389
Other .....	3/	3/		1,014	866	3/	3/	5,175	5,124
Total other animal products .....				3,751	3,903			21,676	22,078
Total animals and animal products .....				80,250	71,484			449,183	381,469
VEGETABLE PRODUCTS									
Cotton, unmanufactured (480 lb.):									
Cotton .....	Bale	1	1	197	45	176	98	22,251	19,394
Linters .....	Bale	7	10	208	269	84	79	2,102	1,809
Total cotton and linters .....	Bale	8	11	405	314	260	177	24,353	21,203
Fruits and preparations:									
Apples, green or ripe (50 lb.) .....	Bu.	344	135	1,050	639	871	401	2,950	1,842
Berries .....	Lb.	2,054	2,273	317	410	26,757	25,095	4,190	4,349
Dates .....	Lb.	20,530	16,865	1,892	1,483	35,509	35,449	3,392	3,434
Figs .....	Lb.	2,319	2,640	215	232	10,799	10,337	1,132	1,169
Grapes (40 lb.) .....	Gu.Ft.	19	12	3	28	474	800	1,076	1,613
Melons .....	Lb.	5,107	4,289	229	202	11,156	13,097	471	555
Olives in brine .....	Gal.	954	1,283	1,439	2,156	5,583	7,996	8,494	11,461
Oranges, mandarin, canned .....	Lb.	1,279	1,857	268	391	23,643	27,004	4,877	5,662
Pineapples, canned, prepared or preserved .....	Lb.	10,698	8,530	1,189	928	62,330	67,220	7,028	7,574
Pineapple juice .....	Gal.	771	0	175	0	2,761	4,139	1,044	1,459
Other .....	3/	3/		3,403	2,517	3/	3/	15,159	13,216
Total fruits and preparations .....				10,180	8,986			49,813	52,334
Grains and preparations:									
Barley grain (48 lb.) .....	Bu.	1,309	1,583	1,764	2,241	5,448	7,866	6,807	10,438
Barley malt .....	Lb.	7,644	3,247	379	164	49,551	38,109	2,499	1,977
Corn grain (56 lb.) .....	Bu.	81	44	146	86	532	394	941	782
Oats grain (32 lb.) .....	Bu.	363	375	311	316	2,160	1,225	1,715	1,001
Rice .....	Lb.	75	870		131	942	1,637	83	514
Rye grain (56 lb.) .....	Bu.	0	448	0	518	313	1,080	455	1,294
Wheat grain for domestic use (60 lb.) .....	Bu.	344	37	0	116	1,041	288	2,046	445
Wheat flour .....	Lb.	0	0	0	0	12	4	1	2/
Other .....	3/	3/		1,164	1,241	3/	3/	8,109	9,303
Total grains and preparations .....				4,493	4,313			22,656	25,754

Continued -

Table 26.— U. S. agricultural imports for consumption: Quantity and value by commodity,  
December 1963 and 1964 and July-December 1963 and 1964 - Continued

Commodity imported SUPPLEMENTARY	Unit	December 1/				July-December 1/			
		Quantity		Value		Quantity		Value	
		1963	1964	1,000 dollars	1,000 dollars	1963	1964	1,000 dollars	1,000 dollars
<b>Nuts and preparations:</b>									
Almonds .....	Lb.	45	26	26	14	65	232	40	132
Brazil nuts .....	Lb.	1,715	1,479	469	678	22,415	23,057	4,377	6,289
Cashew nuts .....	Lb.	6,539	6,895	2,869	3,787	42,665	39,579	16,869	20,243
Coconut meat, fresh, frozen, or prepared .....	Lb.	12,587	14,437	1,555	1,881	77,424	72,854	9,575	9,474
Pistache nuts .....	Lb.	992	1,735	605	859	6,872	5,666	3,695	2,788
Other .....		3/	3/	801	1,188	3/	3/	5,366	5,881
Total nuts and preparations .....		---	---	6,325	8,407	---	---	39,922	44,807
<b>Oilseeds and products:</b>									
Oils, edible and inedible -									
Cacao butter .....	Lb.	659	1,222	357	583	6,269	6,937	3,263	3,340
Carnauba wax .....	Lb.	975	1,406	449	619	5,985	5,204	2,338	2,232
Castor oil .....	Lb.	9,389	10,791	963	1,083	57,944	67,341	6,097	6,661
Coconut oil .....	Lb.	0	6,116	0	1,093	167,241	149,363	17,791	18,723
Olive oil, edible .....	Lb.	3,671	3,935	1,157	1,200	17,080	30,277	6,033	8,371
Palm oil .....	Lb.	3,077	792	299	70	3,811	2,963	369	292
Palm kernel oil .....	Lb.	3,023	4,194	366	510	41,288	51,446	5,057	6,272
Tung oil .....	Lb.	2,667	4,256	779	865	13,681	16,793	4,438	3,346
Other .....	Lb.	1,818	2,013	393	413	13,889	10,784	2,630	2,412
Total oils (except essential) .....	Lb.	25,279	34,725	4,763	6,436	327,188	341,108	48,016	51,649
Oilseeds -									
Copra .....	Lb.	29,998	44,799	2,321	3,523	297,400	327,044	22,074	25,960
Sesame seed .....	Lb.	1,071	2,311	196	316	8,954	9,835	1,377	1,586
Other .....		3/	3/	206	293	3/	3/	1,196	1,090
Total oilseeds .....		---	---	2,723	4,132	---	---	24,647	28,636
Protein meal (oilcake and meal) .....	Lb.	7,227	979	218	31	42,439	22,363	1,306	616
Total oilseeds and products .....		---	---	7,704	10,599	---	---	73,969	80,901
<b>Sugar and related products:</b>									
Cane sugar .....	S.Ton	437	363	68,822	37,940	2,301	2,257	340,591	259,570
Molasses unfit for human consumption .....	Gal.	22,308	19,298	3,722	2,156	118,607	108,177	20,017	12,723
Other .....		3/	3/	676	472	3/	3/	3,791	3,626
Total sugar and related products .....		---	---	73,220	40,568	---	---	364,399	275,919
<b>Vegetables and preparations:</b>									
Canned mushrooms .....	Lb.	835	375	447	264	6,292	3,607	3,308	2,016
Canned tomatoes, tomato paste and sauce .....	Lb.	9,111	7,229	1,168	960	65,253	63,969	7,266	7,932
Fresh or dried -									
Cucumbers .....	Lb.	6,681	5,400	502	354	6,988	5,764	531	382
Garlic .....	Lb.	824	705	141	86	9,024	8,011	1,420	1,055
Onions .....	Lb.	6,474	1,919	336	96	13,258	4,378	742	321
Potatoes, white .....	Lb.	11,373	69,929	307	1,839	28,635	152,965	634	3,592
Tomatoes, natural state .....	Lb.	10,476	9,636	916	828	15,149	13,128	1,321	1,169
Turnips and rutabagas .....	Lb.	14,440	13,537	307	296	54,255	58,621	1,072	1,227
Pickled vegetables .....	Lb.	1,057	2,249	188	328	6,729	8,824	1,076	1,290
Tapioca, tapioca flour, and cassava .....	Lb.	23,284	31,868	846	985	120,883	158,253	4,500	4,914
Other .....		3/	3/	2,544	3,006	3/	3/	11,594	14,025
Total vegetables and preparations .....		---	---	7,702	9,042	---	---	33,664	37,925

Continued -



Table 26.— U. S. agricultural imports for consumption: Quantity and value by commodity,  
December 1963 and 1964 and July-December 1963 and 1964 - Continued

Commodity Imported SUPPLEMENTARY	Unit	December 1/				July-December 1/			
		Quantity		Value		Quantity		Value	
		1963	1964	1963	1964	1963	1964	1963	1964
				1,000	1,000			1,000	1,000
		Thousands	Thousands	dollars	dollars	Thousands	Thousands	dollars	dollars
Other vegetable products:									
Feeds and fodders (except oilcake and meal):	---	3/	3/	2,480	1,856	3/	3/	8,613	9,154
Hops	Lb.	1,630	1,772	1,676	1,996	2,879	3,334	2,850	3,604
Jute and jute butts, unmanufactured	L.Ton:	4	60	615	993	32	77	5,254	3,339
Malt liquors	Gal.	1,369	1,977	1,529	2,158	9,328	11,315	10,583	12,516
Nursery and greenhouse stock	---	3/	3/	690	844	3/	3/	10,354	10,914
Seeds, field and garden	---	3/	3/	1,839	2,362	3/	3/	8,905	7,154
Spices	Lb.	5,646	4,255	958	784	25,227	21,793	3,508	3,286
Tobacco, unmanufactured	Lb.	12,553	9,001	7,571	5,482	84,084	86,947	50,876	57,591
Wines	Gal.	1,337	1,716	5,394	6,586	8,355	8,934	32,274	36,367
Other	---	3/	3/	621	986	3/	3/	5,628	4,592
Total other vegetable products	---	---	---	23,273	24,047	---	---	138,845	148,517
Total vegetable products	---	---	---	133,402	106,776	---	---	747,621	687,360
TOTAL SUPPLEMENTARY IMPORTS	---	---	---	213,652	178,260	---	---	1,196,804	1,068,829
COMPLEMENTARY									
Bananas	Lb.	277,142	295,930	7,220	13,693	1,738,093	1,665,194	41,785	75,213
Coffee (including Porto Rico)	Lb.	283,769	274,790	90,053	116,841	1,699,400	1,459,449	524,093	603,696
Coffee essences, substitutes and adulterants	Lb.	455	134	501	147	2,982	1,998	3,548	2,696
Cocoa or cacao beans	Lb.	47,051	54,572	11,128	11,752	234,066	295,160	53,286	62,219
Cocoa and chocolate, prepared	Lb.	11,751	16,144	1,951	2,881	63,591	65,251	11,110	11,980
Drugs, herbs, roots, etc.	---	3/	3/	1,760	1,751	3/	3/	10,383	9,978
Essential or distilled oils	---	3/	3/	2,044	2,448	3/	3/	11,318	13,308
Fibers, unmanufactured	L.Ton:	12	12	3,575	2,866	78	64	21,790	16,464
Rubber, crude	Lb.	64,085	99,486	13,997	18,921	380,632	515,779	85,876	101,130
Silk, raw	Lb.	491	421	2,692	2,090	2,550	2,235	15,292	11,014
Spices	Lb.	6,520	7,895	2,190	3,207	48,017	51,681	15,355	18,193
Tea	Lb.	8,851	13,084	4,135	6,059	61,270	63,821	27,867	28,519
Wool, unmanufactured (free in bond)	G.Lb.	18,748	16,266	11,353	9,171	107,064	68,792	60,921	41,036
Other complementary agricultural products	---	3/	3/	871	948	3/	3/	4,510	6,391
TOTAL COMPLEMENTARY IMPORTS	---	---	---	153,470	192,775	---	---	887,134	1,001,837
TOTAL AGRICULTURAL IMPORTS	---	---	---	367,122	371,035	---	---	2,083,938	2,070,666
TOTAL NONAGRICULTURAL IMPORTS	---	---	---	1,144,495	1,349,355	---	---	6,801,104	7,622,079
TOTAL IMPORTS, ALL COMMODITIES	---	---	---	1,511,617	1,720,390	---	---	8,885,042	9,692,745

1/ Preliminary.

2/ Less than 500.

3/ Reported in value only.

4/ Excludes the weight of "other hides and skins", reported in pieces only.

Table 27.-- U. S. agricultural imports for consumption: Quantity and value by commodity,  
November 1963 and 1964 and July-November 1963 and 1964

Commodity imported SUPPLEMENTARY	Unit	November 1/				July-November 1/				
		Quantity		Value		Quantity		Value		
		1963	1964	1963	1964	1963	1964	1963	1964	
		Thousands	Thousands	1,000 dollars	1,000 dollars	Thousands	Thousands	1,000 dollars	1,000 dollars	
<b>ANIMALS AND ANIMAL PRODUCTS</b>										
<b>Animals, live:</b>										
Cattle, dutiable	No.	98	74	9,038	6,049	219	156	19,978	16,765	
Cattle, free (for breeding)	No.	2	1	738	504	8	7	2,805	2,480	
Horses	No.	2/	2/	1,164	1,078	2	1	3,358	3,218	
Other (including live poultry)	No.	3/	3/	69	64	3/	3/	310	491	
Total animals, live		---	---	11,009	7,695	---	---	26,451	22,954	
<b>Dairy products:</b>										
Butter	Lb.	41	61	22	34	353	311	159	167	
Cheese -										
Blue-veined	Lb.	392	442	198	223	1,201	1,493	602	745	
Cheddar	Lb.	923	128	271	52	1,281	650	411	224	
Edam and Gouda	Lb.	788	755	362	354	2,770	2,784	1,243	1,296	
Pecorino	Lb.	2,302	3,092	1,380	2,182	6,312	8,976	3,432	5,967	
Swiss	Lb.	1,758	1,755	962	1,006	7,942	7,636	4,310	4,314	
Other	Lb.	3,539	3,098	1,500	1,753	12,251	9,364	5,181	5,229	
Total cheese	Lb.	9,702	9,270	4,673	5,570	31,775	30,903	15,179	17,778	
Casein or lactarene	Lb.	6,040	9,291	1,113	2,007	36,517	42,985	6,669	8,393	
Other	Lb.	3/	3/	257	266	3/	3/	683	579	
Total dairy products		---	---	6,065	7,877	---	---	22,690	26,917	
<b>Hides and skins, raw (except furs):</b>										
Calf skins	Lb.	370	629	111	257	2,700	4,074	930	1,564	
Cattle hides	Lb.	745	745	93	138	6,232	5,035	694	831	
Goat and kid skins	Lb.	1,890	1,047	1,149	697	10,473	6,591	6,774	4,492	
Sheep and lamb skins	Lb.	1,588	2,169	715	1,217	18,325	21,956	8,053	11,994	
Other 4/	Lb.	4,127	3,137	1,594	1,475	16,065	17,067	6,728	8,620	
Total hides and skins, raw	Lb.	8,720	7,727	3,662	3,784	53,795	54,723	23,179	27,601	
<b>Meat and meat products:</b>										
Beef and veal -										
Fresh, chilled, or frozen	Lb.	78,957	53,757	25,174	17,456	487,283	269,254	155,020	86,408	
Other	Lb.	10,842	5,113	3,541	1,824	56,107	40,224	18,000	14,230	
Total beef and veal	Lb.	89,799	58,870	28,715	19,280	543,390	309,478	173,020	100,638	
Mutton, goat, and lamb	Lb.	3,037	2,310	732	556	21,656	9,149	4,978	2,224	
Pork -										
Fresh, chilled, or frozen	Lb.	3,197	3,360	1,148	1,183	14,554	15,090	5,335	5,458	
Hams and shoulders, canned cooked	Lb.	10,645	10,796	7,456	7,139	57,154	57,237	39,522	37,750	
Other	Lb.	2,389	2,696	1,352	1,565	12,756	14,209	7,309	9,111	
Total pork	Lb.	16,231	16,852	9,956	9,898	84,464	86,536	52,166	52,319	
Sausage casings	Lb.	3/	3/	1,314	1,387	3/	3/	7,546	7,226	
Other (including meat extracts)	Lb.	8,862	8,975	1,698	1,848	36,033	34,341	9,370	7,559	
Total meat and products (except poultry)		---	---	42,415	32,959	---	---	247,080	162,966	
<b>Poultry products:</b>										
Eggs, dried, frozen, otherwise preserved	Lb.	2/	1	2/	1	3	6	4	4	
Eggs in the shell	Doz.	17	112	20	45	282	569	223	308	
Poultry meat	Lb.	13	50	54	86	129	79	188	194	
Total poultry products		---	---	74	132	---	---	415	506	

Continued -

Table 27.— U. S. agricultural imports for consumption: Quantity and value by commodity, November 1963 and 1964 and July-November 1963 and 1964 - Continued

Commodity imported SUPPLEMENTARY	Unit	November 1/				July-November 1/			
		Quantity		Value		Quantity		Value	
		1963	1964	1963	1964	1963	1964	1963	1964
<b>Wool, unmanufactured (except free in bond):</b>				1,000	1,000			1,000	1,000
40's to 56's .....	G.Lb.	1,146	1,761	708	1,236	6,921	9,800	4,200	6,986
Finer than 56's .....	G.Lb.	6,314	11,233	4,431	8,139	27,079	39,095	18,577	29,392
Other wools .....	G.Lb.	2,000	1,762	1,800	1,852	9,445	8,179	8,416	7,487
Total wool, unmanufactured .....	G.Lb.	9,460	14,757	6,939	11,227	43,445	57,074	31,193	43,865
<b>Other animal products:</b>									
Bones, hoofs, and horns, unmanufactured .....	3/	3/		285	255	3/	3/	988	950
Bristles, sorted, bunched, or prepared .....	Lb.	176	210	607	727	1,519	1,252	5,145	4,772
Fats, oils, greases, edible and inedible .....	3/	3/		41	93	3/	3/	290	515
Feathers, crude .....	Lb.	313	173	339	365	1,251	1,534	1,922	2,415
Gelatin, edible .....	Lb.	518	870	229	483	3,583	2,917	1,721	1,511
Hair, unmanufactured .....	Lb.	654	845	600	657	5,206	4,269	3,564	3,426
Honey .....	Lb.	62	658	17	61	763	2,489	134	326
Other .....	3/	3/		691	880	3/	3/	4,161	4,261
Total other animal products .....				2,809	3,541			17,925	18,176
Total animals and animal products .....				72,973	67,215			368,933	309,985
<b>VEGETABLE PRODUCTS</b>									
<b>Cotton, unmanufactured (480 lb.):</b>									
Cotton .....	Bale	5	1	702	183	114	98	22,055	19,349
Linters .....	Bale	7	19	196	411	77	68	1,893	1,540
Total cotton and linters .....	Bale	12	20	898	594	191	166	23,948	20,889
<b>Fruits and preparations:</b>									
Apples, green or ripe (50 lb.) .....	Bu.	292	111	1,006	525	536	266	1,900	1,203
Berries .....	Lb.	1,933	2,769	325	513	24,703	22,822	3,873	3,939
Dates .....	Lb.	14,436	18,052	1,429	1,904	14,979	18,584	1,500	1,951
Figs .....	Lb.	1,185	2,433	137	259	8,479	7,696	917	937
Grapes (40 lb.) .....	Cu.Ft.	49	662	132	1,308	454	788	1,073	1,585
Melons .....	Lb.	3,284	4,115	153	187	6,049	8,808	241	353
Olives in brine .....	Gal.	771	1,322	1,244	2,028	4,628	6,714	7,055	9,305
Oranges, mandarin, canned .....	Lb.	3,944	5,102	813	1,082	22,365	25,148	4,609	5,271
Pineapples, canned, prepared or preserved .....	Lb.	10,253	12,233	1,131	1,353	51,632	58,690	5,839	6,646
Pineapple juice .....	Gal.	36	142	12	50	1,989	4,139	869	1,459
Other .....	3/	3/		2,555	3,014	3/	3/	11,757	10,699
Total fruits and preparations .....				8,940	12,223			39,633	43,348
<b>Grains and preparations:</b>									
Barley grain (48 lb.) .....	Bu.	1,368	1,716	1,467	2,304	4,139	6,283	5,042	8,197
Barley malt .....	Lb.	7,606	28	381	134	41,907	34,862	2,120	1,812
Corn grain (56 lb.) .....	Bu.	22	36	67	125	450	350	795	696
Oats grain (32 lb.) .....	Bu.	313	212	248	163	1,797	851	1,404	685
Rice .....	Lb.	101	626	14	295	867	766	70	383
Rye grain (56 lb.) .....	Bu.	309	2/	448	2/	313	632	455	776
Wheat grain for domestic use (60 lb.) .....	Bu.	122	8	253	22	697	250	1,331	329
Wheat flour .....	Lb.	0	0	0	0	12	4	1	2/
Other .....	3/	3/		1,552	1,685	3/	3/	6,945	8,062
Total grains and preparations .....				4,430	4,728			18,163	20,940

Continued -

Table 27.— U. S. agricultural imports for consumption: Quantity and value by commodity,  
November 1963 and 1964 and July-November 1963 and 1964 - Continued

Commodity imported SUPPLEMENTARY	Unit	November 1/				July-November 1/			
		Quantity		Value		Quantity		Value	
		1963	1964	1,000 dollars	1,000 dollars	1963	1964	1,000 dollars	1,000 dollars
		Thousands	Thousands	Thousands	Thousands	Thousands	dollars	dollars	
<b>Nuts and preparations:</b>									
Almonds	Lb.	6	99	4	62	19	205	14	119
Brazil nuts	Lb.	2,432	2,249	546	952	20,700	21,577	3,908	5,611
Cashew nuts	Lb.	7,296	9,172	2,949	4,938	35,826	32,685	14,001	16,456
Coconut meat, fresh, frozen, or prepared	Lb.	15,161	10,337	1,907	1,366	64,837	58,418	8,019	7,593
Pistache nuts	Lb.	2,476	963	1,394	358	5,879	3,931	3,091	1,929
Other	Lb.	3/	3/	2,076	2,119	3/	3/	4,564	4,692
Total nuts and preparations		---	---	8,876	9,895	---	---	33,597	36,400
<b>Oilseeds and products:</b>									
Oils, edible and inedible -	Lb.	840	1,081	421	517	5,610	5,715	2,906	2,756
Cacao butter	Lb.	783	666	319	292	5,010	3,798	1,889	1,614
Carnauba wax	Lb.	14,006	15,324	1,432	1,517	48,554	56,550	5,133	5,579
Castor oil	Lb.	7,757	14,478	876	1,682	167,241	143,247	17,791	17,630
Coconut oil	Lb.	3,618	4,046	1,152	1,199	13,409	26,342	4,876	7,171
Olive oil, edible	Lb.	11	527	1	53	734	2,171	70	222
Palm oil	Lb.	12,150	9,519	1,489	1,175	38,265	47,252	4,691	5,761
Palm kernel oil	Lb.	3,074	1,121	930	241	11,015	12,537	3,659	2,481
Tung oil	Lb.	2,272	1,799	373	397	12,072	8,771	2,238	2,000
Other	Lb.	44,511	48,561	6,993	7,073	301,910	306,383	43,253	45,214
Total oils (except essential)	Lb.	---	---	---	---	---	---	---	---
Oilseeds -	Lb.	49,786	92,673	3,740	7,235	267,402	282,244	19,753	22,437
Copra	Lb.	1,746	892	281	164	7,883	7,524	1,181	1,270
Sesame seed	Lb.	3/	3/	206	250	3/	3/	990	797
Other	Lb.	---	---	4,227	7,649	---	---	21,924	24,504
Total oilseeds	Lb.	---	---	---	---	---	---	---	---
Protein meal (oilcake and meal)	Lb.	6,749	1,118	204	33	35,212	21,384	1,088	584
Total oilseeds and products	Lb.	---	---	11,424	14,755	---	---	66,265	70,302
<b>Sugar and related products:</b>									
Cane sugar	S.Ton	233	389	31,802	43,382	1,864	1,895	271,769	221,629
Molasses unfit for human consumption	Gal.	12,828	22,065	2,084	2,669	96,299	88,880	16,295	10,567
Other	Lb.	3/	3/	639	361	3/	3/	3,115	3,156
Total sugar and related products		---	---	34,525	46,412	---	---	291,179	235,352
<b>Vegetables and preparations:</b>									
Canned mushrooms	Lb.	476	237	261	147	5,457	3,232	2,861	1,754
Canned tomatoes, tomato paste and sauce	Lb.	18,187	18,229	2,213	2,380	56,141	56,739	6,098	6,972
Fresh or dried -	Lb.	---	---	---	---	---	---	---	---
Cucumbers	Lb.	82	237	5	19	307	364	28	27
Garlic	Lb.	1,135	986	228	134	8,200	7,306	1,279	970
Onions	Lb.	2,475	526	143	34	8,784	2,458	405	225
Potatoes, white	Lb.	16,771	55,477	513	1,269	17,262	83,036	527	1,753
Potatoes, natural state	Lb.	3,503	1,339	290	131	4,673	3,492	405	341
Turnips and rutabagas	Lb.	17,577	15,926	285	338	39,815	45,084	765	931
Pickled vegetables	Lb.	1,607	1,879	250	263	5,673	6,575	889	962
Tapioca, tapioca flour, and cassava	Lb.	23,250	24,944	868	778	97,599	126,385	3,653	3,929
Other	Lb.	3/	3/	1,996	2,489	3/	3/	9,051	11,019
Total vegetables and preparations		---	---	7,052	7,982	---	---	25,961	28,833

Continued -

Table 27.-- U. S. agricultural imports for consumption: Quantity and value by commodity,  
November 1963 and 1964 and July-November 1963 and 1964 - Continued

Commodity imported	Unit	November 1/				July-November 1/			
		Quantity		Value		Quantity		Value	
		1963	1964	1963	1964	1963	1964	1963	1964
SUPPLEMENTARY				1,000	1,000			1,000	1,000
Other vegetable products:		Thousands	Thousands	dollars	dollars	Thousands	Thousands	dollars	dollars
Feeds and fodders (except oilcake and meal):		3/	3/	1,707	1,607	3/	3/	6,133	7,298
Bops .....	Lb.	831	1,138	740	1,211	1,248	1,562	1,174	1,608
Jute and jute butts, unmanufactured .....	L.Ton:	6	2	1,030	284	28	17	4,640	2,346
Malt liquors .....	Gal.	1,302	1,609	1,430	1,789	7,959	9,338	9,054	10,358
Nursery and greenhouse stock .....		3/	3/	244	332	3/	3/	9,664	10,070
Seeds, field and garden .....		3/	3/	1,754	1,488	3/	3/	7,066	4,792
Spices .....	Lb.	5,723	5,932	984	1,007	19,581	17,538	2,550	2,502
Tobacco, unmanufactured .....	Lb.	14,737	14,846	9,170	9,913	71,531	77,945	43,305	52,110
Wines .....	Gal.	1,658	2,091	6,619	8,905	7,018	7,219	26,880	29,781
Other .....		3/	3/	609	598	3/	3/	5,007	3,696
Total other vegetable products .....		---	---	24,287	27,134	---	---	115,473	124,471
Total vegetable products .....		---	---	100,432	123,723	---	---	614,219	589,585
TOTAL SUPPLEMENTARY IMPORTS .....		---	---	173,405	190,938	---	---	983,152	890,579
COMPLEMENTARY									
Bananas .....	Lb.	289,042	275,107	6,828	12,666	1,460,951	1,369,264	34,567	61,520
Coffee (including into Puerto Rico) .....	Lb.	289,577	308,360	88,751	126,935	1,415,631	1,184,659	434,040	486,855
Coffee essences, substitutes and adulterants .....	Lb.	693	120	700	196	2,527	1,864	3,047	2,550
Cocoa or cacao beans .....	Lb.	30,936	41,742	7,157	8,756	157,015	240,588	42,158	50,467
Cocoa and chocolate, prepared .....	Lb.	10,478	9,349	1,899	1,722	51,839	49,107	9,159	9,099
Drugs, herbs, roots, etc. ....		3/	3/	1,505	1,823	3/	3/	8,623	8,228
Essential or distilled oils .....		3/	3/	2,054	2,506	3/	3/	9,274	10,860
Fibers, unmanufactured .....	L.Ton:	12	12	3,534	2,967	66	52	13,215	13,598
Rubber, crude .....	Lb.	60,686	86,987	13,589	17,023	316,547	416,293	71,879	82,209
Silk, raw .....	Lb.	667	524	3,891	2,535	2,059	1,814	12,600	8,924
Spices .....	Lb.	9,979	7,617	2,949	2,821	41,498	43,786	13,165	14,986
Tea .....	Lb.	10,571	10,242	5,060	4,811	52,419	50,738	23,732	22,460
Wool, unmanufactured (free in bond) .....	G.Lb.	8,533	7,764	4,990	4,729	88,316	52,525	49,568	31,865
Other complementary agricultural products .....		3/	3/	1,157	1,223	3/	3/	3,639	5,441
TOTAL COMPLEMENTARY IMPORTS .....		---	---	144,064	190,713	---	---	733,664	809,062
TOTAL AGRICULTURAL IMPORTS .....		---	---	317,469	381,651	---	---	1,716,816	1,699,632
TOTAL NONAGRICULTURAL IMPORTS .....		---	---	1,110,336	1,273,415	---	---	5,656,609	6,272,723
TOTAL IMPORTS, ALL COMMODITIES .....		---	---	1,427,805	1,655,066	---	---	7,373,425	7,972,355

1/ Preliminary.

2/ Less than 500.

3/ Reported in value only.

4/ Excludes the weight of "other hides and skins", reported in pieces only.

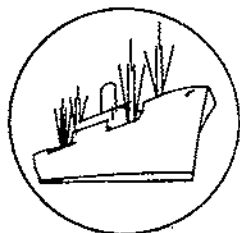

## Government Program Export Highlights

---

### DOLLAR SALES AND GOVERNMENT PROGRAM EXPORTS, JULY-SEPTEMBER 1964

U.S. agricultural exports advanced \$140.5 million in the first quarter of fiscal 1964-65 from the same period a year earlier. Three-fifths of the increase (\$83.6 million) was in commercial sales for dollars and two-fifths (\$56.9 million) in exports under Government-financed programs (table 28).

#### Dollar Sales

The most significant increase in dollar exports (\$41.9 million) was in feed grains, principally corn and grain sorghums.

Oilseeds and products were second as dollar exports. The \$34.7 million advance in this commodity group took place in oilcake and meal (\$13.2 million), soybeans (\$7.0 million), and flaxseed (\$6.7 million), followed by smaller increases in soybean, cottonseed, and peanut oils. Rapid growth in the livestock industries in Western Europe and Japan continued to provide an expanded market for U.S. feed grains, soybeans, and protein meal. Exports of flaxseed were facilitated by sales from Commodity Credit Corporation (CCC) stocks at less than domestic market price.

Advances in exports of tallow, variety meats, and hides and skins accounted for the rise of \$18.4 million in commercial exports of animals and products, except dairy, compared with the same quarter of 1963. The outlook for exports of these products during 1964-65 is favorable. Exports of variety meats are expected to set records, since demand is strong in Western Europe, and U.S. supplies are needed to supplement European production. Exports of hides and skins are also expected to reach a record high; U.S. production has increased, and smaller supplies are available from other major producing countries.

The July-September rise of \$14.3 million in dollar exports of dairy products was mostly in nonfat dry milk and butter; exports of both were facilitated by a payment-in-kind program for exports from commercial stocks and by sales for export from Government-owned stocks at less than domestic market prices. Exports of dairy products under Government programs declined \$24.9 million, with most of the decrease in Title III donations, since only limited supplies of these products were available for export from CCC stocks.

Exports of wheat and flour increased about 5 percent over July-September 1963, but the increase occurred in program shipments, as dollar exports declined substantially from the same quarter of 1963. Wheat exports are expected to fall to a more normal level in 1964-65, since world wheat production is expected to exceed the 1962 record and world trade is expected to decline significantly from the 1963-64 volume.

Table 28.--Exports under specified Government-financed programs, commercial sales for dollars, and total agricultural exports: Value by commodity, July-September 1964 compared with July-September 1963

Commodity	Exports under			Commercial			Total agricultural		
	Govt.-financed programs			sales for dollars <sup>1/</sup>			exports		
	1963	1964	Change	1963	1964	Change	1963	1964	Change
	Million dollars			Million dollars			Million dollars		
Wheat and wheat flour ...	185.6	229.0	+43.4	120.8	94.5	-26.3	306.4	323.5	+17.1
Feed grains, excluding products .....	18.4	12.7	-5.7	144.3	186.2	+41.9	162.7	198.9	+36.2
Rice, milled .....	8.3	8.6	+0.3	20.5	16.5	-4.0	28.8	25.1	-3.7
Cotton .....	14.8	38.7	+23.9	87.4	92.5	+5.1	102.2	131.2	+29.0
Tobacco, unmanufactured	5.6	11.6	+6.0	106.6	97.0	-9.6	112.2	108.6	-3.6
Oilseeds and products ...	28.8	40.4	+11.6	147.6	182.3	+34.7	<u>2/176.4</u>	<u>2/222.7</u>	+46.3
Dairy products .....	38.4	13.5	-24.9	24.9	39.2	+14.3	<u>3/63.3</u>	<u>3/52.7</u>	-10.6
Animal and products, except dairy .....	5.1	5.5	+0.4	118.3	136.7	+18.4	123.4	142.2	+18.8
Fruits and preparations	---	---	---	76.7	79.7	+3.0	76.7	79.7	+3.0
Vegetables and preparations .....	0.5	2.0	+1.5	33.4	29.1	-4.3	33.9	31.1	-2.8
Other .....	9.9	10.3	+0.4	56.2	66.6	+10.4	66.1	76.9	+10.8
<b>Total .....</b>	<b>315.4</b>	<b>372.3</b>	<b>+56.9</b>	<b>936.7</b>	<b>1,020.3</b>	<b>+83.6</b>	<b>1,252.1</b>	<b>1,392.6</b>	<b>+140.5</b>

<sup>1/</sup> Exports outside Government-financed programs. <sup>2/</sup> Total exports of oilseeds and products include the estimated value of donations of vegetable oils under Title III, P.L. 480, not separately reported by the Bureau of the Census, as follows: 1963, \$0.3 million, and 1964, \$4.5 million. <sup>3/</sup> Total exports of dairy products include the estimated value of donations of butter and butteroil under Title III, P.L. 480, not separately reported by the Bureau of the Census, as follows: 1963, \$12.5 million and 1964, \$2.0 million.

Dollar exports of U.S. cotton rose \$5.1 million in July-September 1964 from a year earlier. Total exports of this fiber rose \$29.0 million, mostly because of the \$23.9 million increase in program exports. U.S. exports of cotton are expected to decline in July-June 1964-65 from 1963-64, principally because exports by foreign free-world countries to Communist countries are declining, foreign production is higher, and some working down of stocks is likely in importing countries. Smaller exports to Communist countries this year mean smaller total markets for foreign-grown cotton, resulting in larger available supplies of foreign-grown cotton, which will compete with U.S. cotton in free-world markets.

Exports of rice and fruits and vegetables remained at substantially the same levels as a year earlier.

Exports under credit sales programs. -- Disbursements under Export-Import Bank guarantees and purchases under the CCC credit sales program (included in exports outside Government-financed programs -- dollar sales -- in tables 30 and 31) fell \$36 million in July-September 1964 from a year earlier (table 29). All of the decline occurred in purchases under the CCC credit sales program. This decrease was due to a general tightening of credit approval policy; also, the price of corn from CCC-owned stocks was considerably above the free-market price.

On September 28, 1964, the Department announced a sales-for-export program on a competitive bid basis for cotton for export under the CCC credit sales program and against barter contracts. Cotton purchases under the CCC credit sales program, which amounted to \$10.9 million in July-September 1963, did not begin until October 1964; they have increased sharply since then.

On December 28, 1964, the Department announced that the CCC export credit sales program had been revised to provide deferred payment terms in connection with certain agricultural commodities from private stocks. Prior to this announcement, export credit arrangements were available only for commodities in CCC inventory or tobacco under loan to CCC. (Regulations for the new program are included in "Export Credit Regulations, GSM-3," issued by the Office of the General Sales Manager, Foreign Agricultural Service, on February 11, 1965.)

Under the revised program, exporters who ship from private stocks will receive an export commodity certificate (CCC-341) for an amount equal to the port value of the commodity. Such certificates may be transferred or may be used for the purchase of commodities from CCC inventory (or tobacco under loan to CCC) for export pursuant to announcements issued by CCC providing for redemption of such certificates. Exporters may ship from private stocks although the same commodity is available from CCC. Provisions of the previous CCC export credit sales program are not changed by this announcement, except that exports from private stocks may be made under existing approved credit applications.

Provision of deferred payment terms in connection with exports from private stocks likely will result in a substantial increase in exports under the CCC credit sales program. The new program will make it possible to finance exports of wheat and flour, milled rice, bulgur wheat, cornmeal, soybean oil, and cottonseed oil from privately owned stocks.



Table 29.--U.S. credit sales of agricultural commodities: Value by commodity, July-September 1964 <sup>1/</sup>

Commodity	Export-Import		Total credit sales
	Bank loans and medium-term guarantees <sup>2/</sup>	CCC credit sales <sup>3/</sup>	
-- Million dollars --			
Wheat .....	---	1.8	1.8
Grain sorghums .....	---	2.3	2.3
Barley .....	---	0.7	0.7
Cotton .....	5.4	---	5.4
Tallow .....	0.9	---	0.9
Butter .....	---	0.1	0.1
Milk, nonfat:dry .....	0.2	---	0.2
<b>Total .....</b>	<b>6.5</b>	<b>4.9</b>	<b>11.4</b>

<sup>1/</sup> Credits for relatively short periods repayable in dollars plus interest (covering the financing costs of the lending agency).

<sup>2/</sup> Includes disbursements by U.S. commercial banks under Export-Import Bank medium-term guarantees against political and/or financial risk.

<sup>3/</sup> Purchases during the period.

#### Exports under Government-financed programs

Exports under Government programs advanced \$56.9 million in July-September 1964 from the same period of 1963. A large increase in shipments under the P.L. 480 Title I (sales for foreign currency program) and under the Title IV (long-term supply and dollar credit sales program) and smaller increases in barter and AID program shipments were partially offset by a significant decline in donations under Title III and a smaller decrease under Title II.

Most of the advance in Title I shipments occurred in wheat exports. Over 80 percent of Title I wheat shipments went to 3 countries: India, 50 percent of the total; Brazil, 17 percent; and Pakistan, 15 percent. Title I exports of cotton also increased substantially. Dry edible peas were shipped under this program for the first time.

The decline in donations under Title II was mostly in wheat, and the decrease in Title III donations took place in exports of dairy products, of which smaller quantities than a year earlier are available for export from CCC stocks during this fiscal year.

Shipments under the barter program were twice those of July-September 1963. The major increases were in cotton, tobacco, and soybean oil. Since March 31, 1964, privately owned cottonseed oil and soybean oil have been eligible for exports under barter transactions involving foreign procurements for other U.S. Government agencies.

Shipments under Title IV, long-term supply and dollar credit sales program, totaled \$30.1 million during the first quarter of fiscal 1964-65 compared with \$8.0 million in the same period of 1963-64 and a total of \$47 million during all of fiscal 1963-64.

On January 6, 1965, the Department announced the signing of the first Title IV, P.L. 480 private trade agreement with the Persian Gas Distribution Company (PERSIGAS) of Tehran, Iran. This is the first such agreement under legislative authority of Section 402 of the Agricultural Trade Development and Assistance Act of 1954, as amended. This section of P.L. 480 provides that long-term supply and dollar credit sales agreements may be entered into with U.S. and foreign private trade, as well as with Governments of friendly nations. The purpose of this P.L. 480 program is to stimulate and increase the sale of U.S. surplus agricultural commodities for dollars through long-term supply agreements and through the extension of credit, to develop foreign markets for U.S. agricultural commodities and assist in the development of the economies of friendly nations.

The agreement with PERSIGAS provides for its purchase of about 367,000 bushels of U.S. wheat to be furnished in fiscal 1964-65. PERSIGAS is a processor and distributor of liquid petroleum gas. Iranian rials generated from the sale of wheat financed under this agreement will be used in constructing and installing additional facilities and equipment necessary to expand the company's production and distribution of liquid petroleum gas in Tehran and 7 other principalities of Iran. PERSIGAS will repay CCG in dollars over a 7-year period. The principal will be paid in 6 approximately equal annual installments at an interest rate of 4 percent per annum on the unpaid balance.

Shipments under Agency for International Development (AID) programs totaled \$7.3 million compared with \$6.2 million in July-September 1963. Exports under non-project (commodity programs) totaled \$3.9 million and exports under development loans amounted to \$3.4 million during the quarter.

Table 30.--U.S. agricultural exports under specified Government-financed programs, exports outside specified Government-financed programs, and total agricultural exports: Value by commodity, July-September 1964

Commodity	Public Law 480				P.L. 87-195:		Total	Total	Total agricultural exports
	Title I	Title II	Title III	Title IV	Agency for	agricultural	agricultural		
	Sales for foreign currency	Famine and other emergency relief	Foreign donations: 1/	Barter 2/	Long-term supply and dollar credit sales	Inter- national Development (A.I.D.) programs 3/	exports under specified Government programs 4/	exports outside specified Government programs 4/	
	-- Million dollars --								
Wheat .....	177.5	4.9	.5	4.2	21.8	5/	208.9	73.7	282.6
Wheat flour .....	9.3	5.0	5.2	---	.6	---	20.1	20.8	40.9
Corn .....	9.4	2.1	0.1	0.1	---	---	11.7	142.2	153.9
Grain sorghums .....	---	0.3	---	---	---	5/	0.3	32.6	72.9
Barley .....	0.7	---	---	---	---	---	0.7	10.3	11.0
Corn meal .....	---	1.6	1.7	---	---	---	3.3	1.3	4.6
Wheat, cereal foods to be cooked .....	---	6/2.3	6/4.4	---	---	---	6.7	7/-0.8	8/5.9
Rice, milled .....	9.3	---	---	---	---	0.3	8.6	16.5	25.1
Cotton .....	28.7	---	---	6.1	3.3	0.6	38.7	92.5	131.2
Tobacco, unmanufactured .....	5.6	---	---	3.7	0.3	2.0	11.6	97.0	108.6
Soybeans .....	---	---	---	---	---	0.8	0.8	95.2	96.0
Lard .....	0.4	---	---	---	---	0.1	0.5	13.4	13.9
Tallow, edible and inedible .....	1.6	---	---	---	0.4	1.9	3.9	35.8	39.7
Soybean oil .....	16.9	1.9	9/0.1	3.7	2.9	5/	25.5	15.5	8/41.0
Cottonseed oil .....	9.0	0.6	9/4.4	---	0.1	---	14.1	6.8	8/20.9
Oilcake and meal .....	---	---	---	---	---	5/	5/	39.2	39.2
Feeds and feeders, except oilcake and meal .....	---	---	---	---	---	0.1	0.1	14.9	15.0
Essential oils .....	---	---	---	---	---	5/	5/	4.3	4.3
Milk, evaporated and condensed .....	3.0	---	---	---	---	---	3.0	2.7	5.7
Milk, whole dried .....	5/	---	---	---	---	5/	5/	1.9	1.9
Milk, nonfat dry .....	0.3	1.7	3.7	0.3	---	---	6.0	18.4	24.4
Cheese .....	0.2	---	---	---	---	---	0.2	0.9	1.1
Butter .....	5/	0.3	5/	0.2	---	0.1	0.6	9.1	8/9.7
Anhydrous milk fat .....	0.1	1.2	2.0	---	---	---	3.3	2.5	8/5.8
Infants' and dietetic foods .....	---	---	---	---	---	0.4	0.4	2.2	2.6
Eggs in the shell .....	---	---	---	---	---	5/	5/	1.8	1.8
Poultry, fresh or frozen .....	0.3	---	---	---	---	---	0.3	13.5	13.8
Hides and skins .....	---	---	---	---	---	0.7	0.7	23.0	23.7
Seeds .....	---	---	---	---	---	0.1	0.1	2.9	3.0
Beans, dry edible .....	0.2	---	0.1	---	0.7	---	1.0	5.4	6.4
Peas, dry edible .....	1.0	---	---	---	---	---	1.0	1.8	2.8
Sugar products, except molasses .....	---	---	---	---	---	0.1	0.1	1.3	1.4
Other agricultural commodities .....	---	---	---	---	---	10/0.1	0.1	221.7	221.8
<b>Total agricultural exports .....</b>	<b>272.5</b>	<b>21.9</b>	<b>22.2</b>	<b>18.3</b>	<b>30.1</b>	<b>7.3</b>	<b>372.3</b>	<b>1,020.3</b>	<b>1,392.6</b>

1/ Foreign donations are authorized under Sec. 416 of the Agricultural Act of 1949 and Sec. 302, Title III, P.L. 480.

2/ The barter program is authorized under the Charter Act of the Commodity Credit Corporation; Sec. 303, Title III, P.L. 480; and other legislation.

3/ Includes expenditures under commodity (non-project) programs and economic development loans.

-Continued

USDA/FATUS-  
MAR/APR 65

FATUS/FOREIGN AGRICULTURAL TRADE OF THE UNITED STATES, 1965 MARCH/APRIL. Washington,  
DC: Economic Research Service.

(NAL Call No. A286.9/Ag8)

2 0 OF 2

USDA

FATUS

MAR

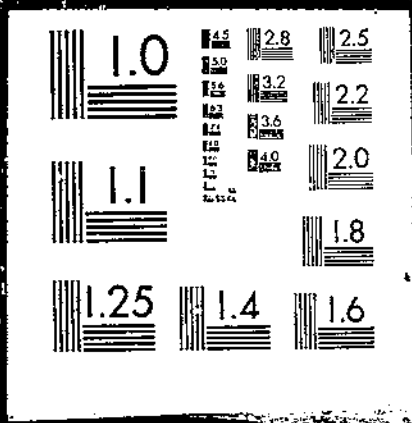

APR

65

Table 30.--U.S. agricultural exports under specified Government-financed programs, exports outside specified Government-financed programs, and total agricultural exports: Value by commodity, July-September 1964

Commodity	Public Law 480				P.L. 87-195		Total	Total	Total
	Title I	Title II	Title III	Title IV	Agency for	agricultural	agricultural		
	Sales for foreign currency	Famine and other emergency relief	Foreign donations: 1/	Barter: 2/	Long-term supply and dollar credit sales	Inter-national (A.I.D.) programs 3/	exports under specified Government programs 4/	exports outside specified Government programs 4/	
	-- Million dollars --								
Wheat	177.5	4.9	.5	4.2	21.8	5/	208.9	73.7	282.6
Wheat flour	9.3	5.0	5.2	---	.6	---	20.1	20.8	40.9
Corn	9.4	2.1	0.1	0.1	---	---	11.7	142.2	153.9
Grain sorghums	---	0.3	---	---	---	5/	0.3	32.6	32.9
Barley	0.7	---	---	---	---	---	0.7	10.3	11.0
Corn meal	---	1.6	1.7	---	---	---	3.3	1.3	4.6
Wheat cereal foods to be cooked	---	6/2.3	6/4.4	---	---	---	6.7	7/-0.8	8/5.9
Rice, milled	8.3	---	---	---	---	0.3	8.6	16.5	25.1
Cotton	28.7	---	---	6.1	3.3	0.6	38.7	92.5	131.2
Tobacco, unmanufactured	5.6	---	---	3.7	0.3	2.0	11.6	97.0	108.6
Soybeans	---	---	---	---	---	0.8	0.8	95.2	96.0
Lard	0.4	---	---	---	---	0.1	0.5	13.4	13.9
Tallow, edible and inedible	1.6	---	---	---	0.4	1.9	3.9	35.8	39.7
Soybean oil	16.9	1.9	9/0.1	3.7	2.9	5/	25.5	15.5	8/41.0
Cottonseed oil	9.0	0.6	9/4.4	---	0.1	---	14.1	6.8	8/20.9
Oilcake and meal	---	---	---	---	---	5/	5/	39.2	39.2
Feeds and fodders, except oilcake and meal	---	---	---	---	---	0.1	0.1	14.9	15.0
Essential oils	---	---	---	---	---	5/	5/	4.3	4.3
Milk, evaporated and condensed	3.0	---	---	---	---	---	3.0	2.7	5.7
Milk, whole dried	5/	---	---	---	---	5/	5/	1.9	1.9
Milk, nonfat dry	0.3	1.7	3.7	0.3	---	---	6.0	18.4	24.4
Cheese	0.2	---	---	---	---	---	0.2	0.9	1.1
Butter	5/	0.3	5/	0.2	---	0.1	0.6	9.1	8/9.7
Anhydrous milk fat	0.1	1.2	2.0	---	---	---	3.3	2.5	8/5.8
Infants' and dietetic foods	---	---	---	---	---	0.4	0.4	2.2	2.6
Eggs in the shell	---	---	---	---	---	5/	5/	1.8	1.8
Poultry, fresh or frozen	0.3	---	---	---	---	---	0.3	13.5	13.8
Hides and skins	---	---	---	---	---	0.7	0.7	23.0	23.7
Seeds	---	---	---	---	---	0.1	0.1	2.9	3.0
Beans, dry edible	0.2	---	0.1	---	0.7	---	1.0	5.4	6.4
Peas, dry edible	1.0	---	---	---	---	---	1.0	1.8	2.8
Sugar products, except molasses	---	---	---	---	---	0.1	0.1	1.3	1.4
Other agricultural commodities	---	---	---	---	---	10/0.1	0.1	221.7	221.8
Total agricultural exports	272.5	21.9	22.2	18.3	30.1	7.3	372.3	1,020.3	1,392.6

1/ Foreign donations are authorized under Sec. 416 of the Agricultural Act of 1949 and Sec. 302, Title III, P.L. 480.

2/ The barter program is authorized under the Charter Act of the Commodity Credit Corporation; Sec. 303, Title III, P.L. 480; and other legislation.

3/ Includes expenditures under commodity (non-project) programs and economic development loans.

--Continued

Table 30.--U.S. agricultural exports under specified Government-financed programs, exports outside specified Government-financed programs, and total agricultural exports: Value by commodity, July-September 1964 - Continued

4/ "Total agricultural exports outside specified Government-financed programs" (sales for dollars) include, in addition to unassisted commercial transactions, shipments of some commodities with governmental assistance in the form of (1) extension of credit and credit guarantees for relatively short periods, (2) sales of Government-owned commodities at less than domestic market prices, and (3) export payments in cash or in kind.

5/ Less than \$50,000.

6/ Bulgur wheat \$2.1 million and rolled wheat \$0.2 million under Title II. Bulgur wheat \$3.5 million and rolled wheat \$0.9 million under Title III.

7/ The excess of the Government program portion over total agricultural exports may be attributed to lags in reporting or to differences in classification of valuation procedures.

8/ The value shown for total agricultural exports of wheat cereal foods to be cooked, soybean oil, cottonseed oil, butter, and anhydrous milk fat includes the value reported by the Bureau of the Census plus the value shown as foreign donations under Title III. Relief shipments of these commodities are not separately reported by the Bureau of the Census.

9/ Reported as soybean and cottonseed oil. Breakdown between the two oils is estimated.

10/ Includes the following: Cattle, \$40,624; other live animals, \$17,069; and baby chicks, \$44,478; total, \$102,171.

Table 31.--U.S. agricultural exports under specified Government-financed programs, exports outside specified Government-financed programs, and total agricultural exports: Quantity by commodity, July-September 1964

Commodity	Unit	Public Law 480				Agency for : Long-term : supply and : dollar : credit : sales : programs 2/	P.L. 87-195: Inter- : national : (A.L.D.) : Government : Government : programs 3/	Total agri- : cultural : exports : under : specified : Government : Government : programs 4/	Total agri- : cultural : exports : outside : specified : Government : Government : programs 4/	Total : agricultural : exports
		Title I	Title II	Title III	Title IV					
		Sales : for : foreign : currency	Famine : and other : emergency : relief	Foreign : donations : 1/	Barter : 2/					
-- Thousand units --										
Wheat (60 lb.)	Bu.	95,525	1,336	252	2,321	12,747	---	112,181	46,639	158,820
Wheat flour	Cwt.	2,260	1,345	1,321	---	156	9	5,091	4,631	9,722
Corn (56 lb.)	Bu.	6,662	967	32	75	---	---	7,736	106,291	114,027
Grain sorghums (56 lb.)	Bu.	---	141	---	---	---	---	---	146	28,304
Barley (48 lb.)	Bu.	621	---	---	---	---	5	621	28,158	10,521
Corn meal	Cwt.	---	385	458	---	---	---	621	9,900	10,521
Wheat cereal foods to be cooked	Lb.	---	5/29,886	5/85,687	---	---	---	843	351	1,194
Rice, milled	Cwt.	1,525	---	---	---	---	---	115,573	6/-5,258	7/110,315
Cotton, running bale	Bale	207	---	---	45	25	36	1,561	2,052	3,613
Tobacco, unmanufactured	Lb.	8,561	---	---	4,897	256	4	281	720	1,001
Soybeans (60 lb.)	Bu.	---	---	---	---	---	3,269	16,983	113,604	130,587
Lard	Lb.	3,276	---	---	---	---	---	271	36,424	36,695
Tallow, edible and inedible	Lb.	19,198	---	---	---	---	635	3,911	134,573	138,484
Soybean oil	Lb.	149,008	12,403	8/1,044	31,360	4,409	22,044	45,651	529,647	575,298
Cottonseed oil	Lb.	75,599	2,901	8/25,047	---	31,612	159	225,586	159,477	7/385,063
Oilcake and meal	S.T.	---	---	---	---	1,111	---	104,658	60,590	7/165,248
Feeds and fodders, except oilcake and meal	S.T.	---	---	---	---	---	1	1	497	498
Essential oils	Lb.	---	---	---	---	---	1	1	236	237
Milk, evaporated and condensed	Lb.	13,688	---	---	---	---	16	16	2,033	2,049
Milk, whole dried	Lb.	24	---	---	---	---	---	13,688	14,153	27,841
Milk, nonfat dry	Lb.	4,193	15,215	40,631	5,177	---	52	76	9,389	9,465
Cheese	Lb.	472	---	---	---	---	---	65,216	217,958	283,174
Butter	Lb.	77	456	153	800	---	---	472	1,866	2,338
Anhydrous milk fat	Lb.	317	1,377	5,626	---	---	344	1,830	20,973	7/22,803
Infants' and dietetic foods	Lb.	---	---	---	---	---	---	7,320	4,480	7/11,800
Eggs, in the shell	Doz.	---	---	---	---	---	398	398	3,778	4,176
Poultry, fresh or frozen	Lb.	974	---	---	---	---	76	76	1,651	1,727
Hides and skins	No.	---	---	---	---	---	---	974	50,756	51,730
Seeds	Cwt.	---	---	---	---	---	87	87	3,960	4,047
Beans, dry edible	Cwt.	24	---	10	---	---	4	4	107	111
Peas, dry edible	Cwt.	171	---	---	---	88	---	122	696	818
Sugar products, except molasses	Lb.	---	---	---	---	---	---	171	363	534
							97	97	19,919	20,016

1/ Foreign donations are authorized under Sec. 416 of the Agricultural Act of 1949 and Sec. 302, Title III, P.L. 480.

2/ The barter program is authorized under the Charter Act of the Commodity Credit Corporation; Sec. 303, Title III, P.L. 480; and other legislation.

3/ Includes expenditures under commodity (non-project) programs and economic development loans.

4/ "Total agricultural exports outside specified Government-financed programs" (sales for dollars) include, in addition to unassisted commercial transactions, shipments of some commodities with governmental assistance in the form of (1) extension of credit and credit guarantees for relatively short periods, (2) sales of Government-owned commodities at less than domestic market prices, and (3) export payments in cash or in kind.



Table 31.--U.S. agricultural exports under specified Government-financed programs, exports outside specified Government-financed programs, and total agricultural exports: Quantity by commodity, July-September 1964 - Continued

5/ Bulgur wheat 28,400,000 lbs. and rolled wheat 1,486,000 lbs. under Title II. Bulgur wheat 69,726,000 lbs. and rolled wheat 15,961,000 lbs. under Title III.

6/ The excess of the Government program portion over total agricultural exports may be attributed to lags in reporting or to differences in classification procedures.

7/ The quantity shown for total agricultural exports of wheat cereal foods to be cooked, soybean oil, cottonseed oil, butter, and anhydrous milk fat includes the quantity reported by the Bureau of the Census plus the quantity shown as foreign donations under Title III. Relief shipments of these commodities are not separately reported by the Bureau of the Census.

8/ Reported as soybean and cottonseed oil. Breakdown between the two oils is estimated.

## Explanatory Note

U.S. foreign agricultural trade statistics in this report include official U.S. data based on compilations of the Bureau of the Census. Agricultural commodities consist of (1) nonmarine food products and (2) other products of agriculture which have not passed through complex processes of manufacture such as raw hides and skins, fats and oils, and wine. Such manufactured products as textiles, leather, boots and shoes, cigarettes, naval stores, forestry products, and distilled alcoholic beverages are not considered agricultural.

The trade statistics exclude shipments between the 50 States and Puerto Rico, between the 50 States and the island possessions, between Puerto Rico and the island possessions, among the island possessions, and intransit through the United States from one foreign country to another when documented as such through U.S. Customs.

**EXPORTS** The export statistics also exclude shipments to the U.S. armed forces for their own use and supplies for vessels and planes engaged in foreign trade. Data on shipments valued at less than \$100 are not compiled by commodity and are excluded from agricultural statistics but are reflected in nonagricultural and overall export totals in this report. The agricultural export statistics include shipments under P.L. 87-195 (Act for International Development), principally sales for foreign currency; under P.L. 83-480 (Agricultural Trade Development and Assistance Act), and related laws; and involving Government payments to exporters. (USDA payments are excluded from the export value.) Separate statistics on Government program exports are compiled by USDA from data obtained from operating agencies.

The export value, the value at the port of exportation, is based on the selling price (or cost if not sold) and includes inland freight, insurance, and other charges to the port. The country of destination is the country of ultimate destination or where the commodities are to be consumed, further processed, or manufactured. When the shipper does not know the ultimate destination, the shipments are credited to the last country, as known to him at time of shipment from the United States, to which the commodities are to be shipped in their present form. Except for Canada, export shipments valued \$100-\$499 are included on the basis of sampling estimates; shipments to Canada valued \$100-\$1,999 are sampled.

**IMPORTS** Imports for consumption consist of commodities released from U.S. Customs custody upon arrival, or entered into bonded manufacturing warehouse, or withdrawn from bonded storage warehouse for consumption. The agricultural statistics exclude low-value shipments from countries not identified because of illegible reporting, but they are reflected in nonagricultural and overall import totals in this report.

The import value, defined generally as the market value in the foreign country, excludes import duties, ocean freight, and marine insurance. The country of origin is defined as the country where the commodities were grown or processed. Where the country of origin is not known, the imports are credited to the country of shipment.

Imports similar to agricultural commodities produced commercially in the United States and others that are interchangeable in use to any significant extent with such U.S. commodities are supplementary, or partly competitive. All other commodities are complementary, or noncompetitive.

Further explanatory material on foreign trade statistics and compilation procedures of the Bureau of the Census is contained in the publications of that agency.

END

DATE

FILMED

9-10-79

NITIS