



**AgEcon** SEARCH  
RESEARCH IN AGRICULTURAL & APPLIED ECONOMICS

*The World's Largest Open Access Agricultural & Applied Economics Digital Library*

**This document is discoverable and free to researchers across the globe due to the work of AgEcon Search.**

**Help ensure our sustainability.**

Give to AgEcon Search

AgEcon Search

<http://ageconsearch.umn.edu>

[aesearch@umn.edu](mailto:aesearch@umn.edu)

*Papers downloaded from **AgEcon Search** may be used for non-commercial purposes and personal study only. No other use, including posting to another Internet site, is permitted without permission from the copyright owner (not AgEcon Search), or as allowed under the provisions of Fair Use, U.S. Copyright Act, Title 17 U.S.C.*

USDA/FATUS-  
JUN 64

FATUS/FOREIGN AGRICULTURAL TRADE OF THE UNITED STATES, 1964 JUNE. Washington, DC:  
Economic Research Service.

(NAL Call No. A286.9/Ag8)

# 11 OF 11 JSDA-FATUS JUN-64

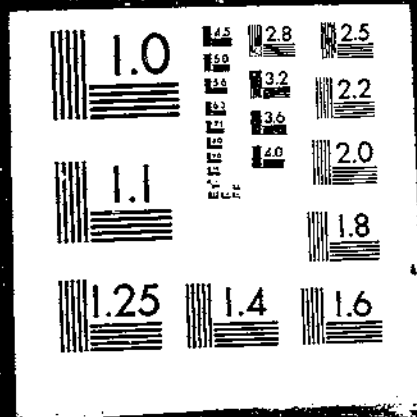

Reserve  
A286.9  
A982

JUNE 1964

U. S. DEPT. OF AGRICULTURE  
NATIONAL AGRICULTURAL LIBRARY

JUN 30 1964

CURRENT SERIAL RECORDS

+

# U.S. FOREIGN AGRICULTURAL TRADE BY COMMODITIES, CALENDAR YEAR 1963

X

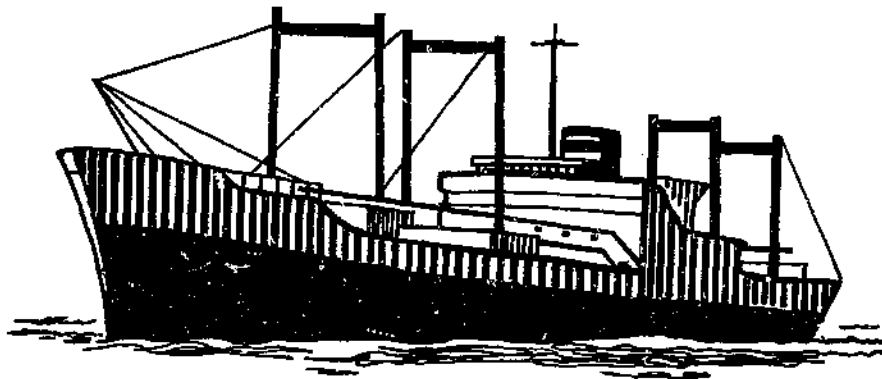

**A SUPPLEMENT TO THE MONTHLY  
FOREIGN AGRICULTURAL TRADE OF THE UNITED STATES**

**Economic Research Service / U.S. DEPARTMENT OF AGRICULTURE**

CONTENTS

	Page
<b>Exports and imports:</b>	
Table 1.— Value: Principal agricultural commodity groups, 1962 and 1963 .....	1
Table 2.— Value: Agricultural and total foreign trade, 1963 with comparisons .....	2
Table 10.— Quantity indexes: Agricultural commodity groups, 1963 with comparisons .....	41
<b>Exports:</b>	
Table 3.— Value: Selected commodities and groups, 1963 with comparisons .....	3-4
Table 4.— Quantity: Selected commodities and groups, 1963 with comparisons .....	5-8
Table 5.— Quantity and value: Agricultural commodities, 1962 and 1963 .....	9-19
<b>Imports:</b>	
Table 6.— Value: Agricultural import totals, 1963 with comparisons .....	20
Table 7.— Value: Selected commodities and groups, 1963 with comparisons .....	21-22
Table 8.— Quantity: Selected commodities and groups, 1963 with comparisons .....	23-24
Table 9.— Quantity and value: Agricultural commodities, 1962 and 1963 .....	25-40

Explanatory Note

U. S. foreign agricultural trade statistics in this report include official U. S. data based on compilations of the Bureau of the Census. Agricultural commodities consist of (1) nonmarine food products and (2) other products of agriculture which have not passed through complex processes of manufacture such as raw hides and skins, fats and oils, and wine. Such manufactured products as textiles, leather, boots and shoes, cigarettes, naval stores, forestry products, and distilled alcoholic beverages are not considered agricultural.

The trade statistics exclude shipments between the 50 States and Puerto Rico, between the 50 States and the island possessions, between Puerto Rico and the island possessions, among the island possessions, and in-transit through the United States from one foreign country to another when documented as such through U. S. Customs.

**EXPORTS** The export statistics also exclude shipments to the U. S. armed forces for their own use and supplies for vessels and planes engaged in foreign trade. Data on shipments valued at less than \$10 are not compiled by commodity and are excluded from agricultural statistics but are reflected in nonagricultural and overall export totals in this report. The agricultural export statistics include shipments under P.L. 87-195 (Act for International Development), principally sales for foreign currency; under P.L. 83-480 (Agricultural Trade Development and Assistance Act), and related laws; and involving Government payments to exporters. (USDA payments are excluded from the export value.) Separate statistics on Government program exports are compiled by USDA from data obtained from operating agencies.

The export value, the value at the port of exportation, is based on the selling price (or cost if not sold) and includes inland freight, insurance, and other charges to the port. The country of destination is the country of ultimate destination or where the commodities are to be consumed, further processed, or manufactured. When the shipper does not know the ultimate destination, the shipments are credited to the last country, as known to him at time of shipment from the United States, to which the commodities are to be shipped in their present form. Except for Canada, export shipments valued \$100-\$499 are included on the basis of sampling estimates; shipments to Canada valued \$100-\$4,999 are sampled.

**IMPORTS** Imports for consumption consist of commodities released from U. S. Customs custody upon arrival, or entered into bonded manufacturing warehouse, or withdrawn from bonded storage warehouse for consumption. The agricultural statistics exclude low-value shipments from countries not identified because of illegible reporting, but they are reflected in nonagricultural and overall import totals in this report.

The import value, defined generally as the market value in the foreign country, excludes import duties, ocean freight, and marine insurance. The country of origin is defined as the country where the commodities were grown or processed. Where the country of origin is not known, the imports are credited to the country of shipment.

Imports similar to agricultural commodities produced commercially in the United States and others that are interchangeable in use to any significant extent with such U. S. commodities are supplementary, or partly competitive. All other commodities are complementary, or noncompetitive.

Further explanatory material on foreign trade statistics and compilation procedures of the Bureau of the Census is contained in the publications of that agency.

Trade Statistics and Analysis Branch  
Development and Trade Analysis Division  
Economic Research Service

Table 1.— SUMMARY TABLE: Value of foreign trade, 1962 and 1963 1/

Commodity or commodity group	Year ended December 31	
	1962	1963
	1,000	1,000
	dollars	dollars
EXPORTS (domestic)		
Dairy products .....	83,242	123,965
Eggs and egg products .....	13,270	17,816
Meats and poultry .....	137,458	143,396
Oils, fats, and greases, animal .....	147,479	172,259
Cotton, excluding linters .....	527,875	576,382
Fruits and preparations .....	285,536	276,171
Grains and preparations .....	2,049,699	2,294,395
Oilseeds .....	429,486	505,989
Oils, vegetable, expressed .....	204,715	185,317
Tobacco, unmanufactured .....	373,390	403,105
Vegetables and preparations .....	143,591	172,226
Food exported for relief or charity .....	198,538	204,064
Other agricultural .....	439,699	510,321
Total agricultural exports .....	5,033,978	5,585,406
Total exports, all commodities .....	21,359,059	22,921,690
IMPORTS (for consumption)		
Supplementary -		
Animals, live .....	122,036	81,310
Dairy products .....	54,166	55,289
Hides and skins .....	62,641	58,861
Meats and poultry .....	465,450	522,303
Wool, unmanufactured, excluding free in bond .....	120,003	111,322
Cotton, excluding linters .....	24,715	24,009
Fruits and preparations .....	88,191	104,032
Grains and preparations .....	42,879	42,577
Feeds and fodders .....	14,750	18,125
Nuts and preparations .....	59,505	67,823
Oilseeds .....	53,191	44,033
Oils, vegetable, expressed .....	97,770	100,328
Sugar, cane or beet .....	504,593	610,661
Tobacco, leaf .....	89,381	34,259
Vegetables and preparations .....	82,694	91,191
Other supplementary .....	246,016	276,222
Total supplementary .....	2,127,981	2,292,345
Complementary -		
Silk, raw .....	26,810	27,212
Wool, unmanufactured, free in bond, etc. ....	89,207	114,698
Bananas, green or ripe .....	77,465	81,968
Cocoa or cacao beans .....	131,519	135,154
Coffee (including into Puerto Rico) .....	989,249	956,875
Coffee essences, extracts, etc. ....	4,793	7,378
Tea .....	60,028	58,236
Spices .....	35,073	32,089
Rubber, crude .....	227,992	197,396
Other complementary .....	97,840	107,869
Total complementary .....	1,739,976	1,718,875
Total agricultural imports .....	3,867,957	4,011,220
Total imports, all commodities .....	16,249,412	17,013,748

1/ Preliminary.

Table 2.— HISTORICAL SUMMARY: Value of agricultural and total foreign trade, averages 1930-34 to 1955-59 and annually 1930 to 1963

Year ended December 31	Domestic exports			Imports (for consumption) 1/		
	Agricul- tural	Total	Percent agri- cultural of total	Agricul- tural	Total	Percent agri- cultural of total
	Million dollars	Million dollars	Percent	Million dollars	Million dollars	Percent
Average -						
1930-34 .....	822	2,296	36	940	1,912	49
1935-39 .....	747	2,828	26	1,193	2,340	51
1940-44 .....	1,307	8,792	15	1,511	3,164	48
1945-49 .....	3,280	11,744	28	2,562	5,655	45
1950-54 .....	3,249	14,138	23	4,363	10,265	43
1955-59 .....	3,937	18,020	22	3,971	12,902	31
Annual -						
1930 .....	1,201	3,781	32	1,469	3,061	48
1931 .....	821	2,378	35	1,008	2,091	48
1932 .....	662	1,576	42	668	1,323	50
1933 .....	694	1,647	42	732	1,450	50
1934 .....	733	2,100	35	821	1,636	50
1935 .....	747	2,243	33	1,072	2,039	53
1936 .....	709	2,419	29	1,242	2,424	51
1937 .....	797	3,299	24	1,579	3,010	52
1938 .....	828	3,057	27	956	1,950	49
1939 .....	655	3,123	21	1,118	2,276	49
1940 .....	517	3,934	13	1,284	2,541	51
1941 .....	669	5,020	13	1,668	3,222	52
1942 .....	1,179	8,003	15	1,271	2,780	46
1943 .....	2,073	12,842	16	1,513	3,390	45
1944 .....	2,096	14,162	15	1,818	3,887	47
1945 .....	2,254	9,588	24	1,709	4,098	42
1946 .....	3,140	9,500	33	2,297	4,825	48
1947 .....	3,957	15,162	26	2,760	5,666	49
1948 .....	3,472	12,532	28	3,149	7,092	44
1949 .....	3,578	11,936	30	2,893	6,592	44
1950 .....	2,873	10,142	28	3,987	8,743	46
1951 .....	4,040	14,879	27	5,166	10,817	48
1952 .....	3,431	15,039	23	4,518	10,747	42
1953 .....	2,847	15,652	18	4,183	10,779	39
1954 .....	3,054	14,978	20	3,961	10,240	39
1955 .....	3,199	15,413	21	3,971	11,337	35
1956 .....	4,170	18,940	22	3,950	12,516	32
1957 .....	4,506	20,671	22	3,952	12,921	31
1958 .....	3,855	17,693	22	3,881	12,750	30
1959 .....	3,955	17,383	23	4,099	14,987	27
1960 .....	4,832	20,299	24	3,824	14,652	26
1961 .....	5,024	20,629	24	3,691	14,357	26
1962 .....	5,034	21,359	24	3,868	16,249	24
1963 Prel. ....	5,585	22,922	24	4,011	17,014	24

1/ General imports prior to 1934; subsequently, imports for consumption.

Table 3.-- DOMESTIC EXPORTS: Value of selected agricultural commodities and groups, averages 1935-39 to 1955-59 and annually 1948 to 1963

Year ended December 31	Animals, live	Dairy products 1/	Hides and skins	Variety meats 2/	Poultry meat	Other meats and products
	1,000 dollars	1,000 dollars	1,000 dollars	1,000 dollars	1,000 dollars	1,000 dollars
Average -						
1935-39 .....	1,788	5,401	4,608	2,120	412	25,319
1940-44 .....	2,322	138,295	1,572	1,082	480	324,595
1945-49 .....	12,408	236,947	13,686	576	6,217	172,123
1950-54 .....	11,147	88,950	27,117	3,784	6,318	43,658
1955-59 .....	21,020	219,513	61,130	17,137	18,960	57,059
Annual -						
1948 .....	7,195	210,048	11,582	459	4,348	52,082
1949 .....	6,958	174,300	21,035	596	4,961	43,980
1950 .....	7,162	86,679	11,610	303	5,033	36,538
1951 .....	9,046	120,946	12,745	667	7,638	50,508
1952 .....	10,919	72,375	19,495	954	4,270	45,028
1953 .....	12,698	83,393	37,368	6,640	7,543	44,568
1954 .....	15,910	81,358	54,366	10,354	7,106	41,648
1955 .....	20,380	269,458	60,328	13,182	11,572	43,724
1956 .....	20,377	285,503	59,181	18,641	16,126	62,364
1957 .....	20,273	221,026	67,572	18,671	14,223	77,911
1958 .....	17,323	188,312	55,759	15,790	17,011	50,561
1959 .....	26,748	133,268	62,808	19,401	35,869	50,735
1960 .....	24,693	117,114	76,400	24,668	49,656	51,396
1961 .....	24,474	134,283	86,153	27,075	67,270	54,078
1962 .....	21,380	130,716	82,900	25,315	75,785	51,211
1963 Prel. ....	28,128	181,480	74,577	31,681	56,849	67,843

Year ended December 31	Lard	Inedible tallow and greases	Total animals and products 1/	Cotton, excluding linters	Fruits and prepa- rations	Nuts and prepa- rations
	1,000 dollars	1,000 dollars	1,000 dollars	1,000 dollars	1,000 dollars	1,000 dollars
Average -						
1935-39 .....	16,046	1,108	62,813	312,152	87,114	2,262
1940-44 .....	80,640	1,950	723,816	136,505	76,088	2,415
1945-49 .....	85,936	15,549	668,756	520,965	141,277	40,604
1950-54 .....	83,678	69,346	375,206	862,878	136,853	11,330
1955-59 .....	68,513	112,782	632,363	667,551	231,512	14,569
Annual -						
1948 .....	70,409	16,858	430,939	502,729	127,749	81,001
1949 .....	89,378	41,564	436,254	867,770	101,808	54,866
1950 .....	61,771	48,290	293,864	1,017,006	112,019	8,454
1951 .....	132,110	79,436	461,602	1,138,384	118,071	10,690
1952 .....	86,342	55,846	332,816	862,189	139,993	5,051
1953 .....	54,291	70,644	358,600	516,946	143,308	9,071
1954 .....	83,878	92,516	429,150	779,863	170,875	23,385
1955 .....	76,066	109,246	653,004	469,402	182,278	6,843
1956 .....	79,523	123,077	722,596	718,494	244,239	22,466
1957 .....	74,470	121,086	666,515	1,048,930	235,161	17,412
1958 .....	52,296	97,379	549,872	655,935	255,819	11,047
1959 .....	60,210	113,124	569,829	444,995	240,062	15,078
1960 .....	60,618	112,870	575,768	980,213	248,695	21,068
1961 .....	46,687	132,706	633,853	874,545	271,777	11,793
1962 .....	40,635	105,141	590,094	527,875	285,536	15,574
1963 Prel. ....	48,531	122,282	676,698	576,382	276,171	21,534

1/ Includes "food exported for relief or charity." 2/ Included in classification "other meats, fresh, frozen, etc.," 1952 through 1957.

Continued -



Table 3.— DOMESTIC EXPORTS: Value of selected agricultural commodities and groups, averages 1935-39 to 1955-59 and annually 1948 to 1963 - Continued

Year ended December 31	Total wheat and flour 1/ 2/	Feed grains and products 2/	Rice 2/	Feeds and fodders	Total grains and feeds 2/	Seeds, field and garden
	1,000 dollars	1,000 dollars	1,000 dollars	1,000 dollars	1,000 dollars	1,000 dollars
Average -						
1935-39 .....	41,808	35,929	5,956	9,547	104,587	2,088
1940-44 .....	35,680	30,188	24,941	2,922	103,348	10,479
1945-49 .....	912,418	225,958	73,709	17,802	1,278,842	16,872
1950-54 .....	674,860	299,094	119,596	23,747	1,147,261	9,081
1955-59 .....	736,571	444,285	113,970	62,954	1,383,859	15,213
Annual -						
1948 .....	1,390,824	180,846	85,934	14,059	1,729,260	12,778
1949 .....	984,874	343,492	90,107	33,049	1,495,040	11,751
1950 .....	465,148	250,665	85,003	16,610	854,680	6,618
1951 .....	985,572	376,602	95,006	33,396	1,521,080	7,609
1952 .....	924,596	365,225	157,192	12,774	1,495,724	5,264
1953 .....	576,582	302,841	154,469	20,149	1,079,170	7,895
1954 .....	422,401	200,139	106,308	35,806	785,649	18,019
1955 .....	481,831	354,764	81,343	66,565	1,007,600	12,315
1956 .....	808,487	387,038	150,189	68,250	1,443,739	16,232
1957 .....	888,225	387,705	132,991	49,821	1,484,524	17,256
1958 .....	733,040	501,482	100,892	48,188	1,411,175	14,745
1959 .....	771,272	590,435	104,434	81,948	1,572,259	15,516
1960 .....	1,029,035	550,692	151,140	74,597	1,826,732	18,370
1961 .....	1,298,212	548,301	112,396	80,599	2,066,710	17,604
1962 .....	1,135,354	824,334	153,391	140,578	2,287,039	18,238
1963 Prel. ....	1,330,560	827,747	178,218	187,492	2,561,535	23,805

Year ended December 31	Soybeans	Cottonseed and soybean oils 2/	Total oilseeds and exp. vegetable oils 2/	Tobacco, unmanu- factured	Vegetables and prepa- rations 2/	Total vegetable products 2/
	1,000 dollars	1,000 dollars	1,000 dollars	1,000 dollars	1,000 dollars	1,000 dollars
Average -						
1935-39 .....	3/ 4,696	1,030	7,694	127,798	13,532	684,511
1940-44 .....	1,840	7,410	37,182	98,768	55,987	582,962
1945-49 .....	24,873	31,229	86,849	265,483	145,321	2,587,529
1950-54 .....	91,482	64,925	209,933	293,538	90,148	2,833,747
1955-59 .....	210,424	159,366	428,831	349,938	126,543	3,304,560
Annual -						
1948 .....	22,626	29,208	87,855	214,526	155,117	2,988,776
1949 .....	61,707	72,775	186,788	251,948	86,875	3,119,678
1950 .....	49,486	64,805	158,059	251,060	59,250	2,547,505
1951 .....	80,299	117,807	253,944	325,528	85,429	3,538,973
1952 .....	72,849	44,139	158,248	246,394	106,349	3,090,008
1953 .....	121,297	17,401	173,341	340,835	98,987	2,439,674
1954 .....	133,480	80,473	306,071	303,874	100,724	2,552,575
1955 .....	174,455	109,055	334,425	356,450	103,718	2,546,093
1956 .....	180,180	200,210	448,471	333,543	129,373	3,447,031
1957 .....	217,679	167,471	452,422	359,126	128,858	3,839,344
1958 .....	198,300	148,215	390,120	354,351	125,377	3,304,622
1959 .....	281,508	171,879	518,719	346,219	145,390	3,385,512
1960 .....	335,896	159,445	549,417	379,272	140,070	4,256,052
1961 .....	343,264	127,337	518,627	390,898	124,409	4,390,051
1962 .....	407,234	185,196	634,202	373,390	148,571	4,443,884
1963 Prel. ....	471,519	164,793	691,306	403,105	172,728	4,908,708

1/ Excludes foreign wheat milled in bond for export. 2/ Includes "food exported for relief or charity." 3/ Three year average; not separately classified prior to 1937.

Table 4.— DOMESTIC EXPORTS: Quantity of selected agricultural commodities and groups, averages 1935-39 to 1955-59 and annually 1948 to 1963

Year ended December 31	Cattle for breeding	Cheese 1/	Evaporated milk, unsweet. 1/	Condensed milk, sweetened	Nonfat dry milk 1/	Dried whole milk
	1,000 head	1,000 pounds	1,000 pounds	1,000 pounds	1,000 pounds	1,000 pounds
Average -						
1935-39 .....	2	1,281	25,971	4,586	2,735	3,117
1940-44 .....	5	170,793	429,124	43,207	123,959	21,353
1945-49 .....	15	150,415	506,771	99,486	201,220	101,576
1950-54 .....	9	33,490	143,052	21,142	148,912	50,571
1955-59 .....	26	133,308	139,950	31,766	617,722	37,811
Annual -						
1948 .....	7	95,592	316,520	110,118	159,155	100,534
1949 .....	4	98,021	249,529	78,330	214,498	81,393
1950 .....	6	47,490	150,148	27,896	229,450	62,550
1951 .....	6	79,640	203,352	28,870	122,543	59,496
1952 .....	7	3,811	97,095	29,553	58,728	42,319
1953 .....	11	5,912	133,245	17,979	98,097	46,070
1954 .....	17	30,597	131,418	1,412	235,743	42,421
1955 .....	25	148,183	154,800	8,012	487,578	45,891
1956 .....	24	176,320	170,101	39,851	622,243	40,483
1957 .....	37	172,458	164,388	37,868	655,646	48,225
1958 .....	24	155,035	127,480	34,981	659,772	28,691
1959 .....	19	14,545	82,921	38,117	663,371	25,764
1960 .....	27	9,136	101,526	41,896	446,749	28,072
1961 .....	21	8,821	92,260	47,268	734,188	17,464
1962 .....	18	19,089	66,309	47,695	873,557	13,414
1963 Prel. ....	22	33,592	62,900	60,069	1,119,190	29,810

Year ended December 31	Butter, except dehydrated 1/	Beef and veal	Pork	Variety meats 2/	Poultry meat	Total meats 3/
	1,000 pounds	1,000 pounds	1,000 pounds	1,000 pounds	1,000 pounds	1,000 pounds
Average -						
1935-39 .....	1,370	13,764	89,003	17,190	1,822	129,986
1940-44 .....	41,726	27,001	646,997	6,201	1,556	1,091,955
1945-49 .....	7,910	142,628	187,140	2,599	11,910	625,544
1950-54 .....	10,102	23,083	73,913	16,810	13,732	155,505
1955-59 .....	56,107	54,124	69,017	84,103	58,306	287,698
Annual -						
1948 .....	5,768	15,406	28,640	1,687	7,199	173,519
1949 .....	4,174	19,604	59,649	2,908	8,689	157,263
1950 .....	3,215	16,519	58,258	1,831	10,178	111,120
1951 .....	7,127	11,608	82,250	2,923	16,450	147,095
1952 .....	914	14,734	96,755	4,345	8,654	150,728
1953 .....	362	38,730	79,408	29,030	16,689	189,751
1954 .....	38,894	33,824	52,893	45,923	16,687	178,832
1955 .....	126,650	40,664	66,323	69,536	27,978	228,938
1956 .....	102,762	89,291	75,571	99,427	44,541	330,698
1957 .....	6,078	88,536	78,000	91,179	41,824	326,569
1958 .....	23,616	24,772	54,248	69,417	51,418	219,742
1959 .....	21,427	27,352	70,944	90,956	125,768	332,541
1960 .....	1,534	29,391	69,365	118,196	176,545	412,816
1961 .....	738	29,906	68,320	123,473	248,049	483,862
1962 .....	5,773	27,113	63,649	124,486	270,115	498,552
1963 Prel. ....	57,318	27,319	138,125	157,870	208,837	543,206

1/ Includes "food exported for relief or charity." 2/ Included in classification "other meats, fresh, frozen, etc.," 1952 through 1957. 3/ Excludes sausage casings and meat extracts.

Continued -

Table 4.— DOMESTIC EXPORTS: Quantity of selected agricultural commodities and groups, averages 1935-39 to 1955-59 and annually 1948 to 1963 - Continued

Year ended December 31	Eggs in the shell	Hides and skins	Lard	Inedible tallow and greases	Cotton, excluding linters 1/	Fruits, canned
	1,000 dozen	1,000 pieces	1,000 pounds	1,000 pounds	1,000 bales	1,000 pounds
Average -						
1935-39 .....	2,215	2,143	165,636	15,042	5,345	307,451
1940-44 .....	9,221	803	568,256	17,598	1,745	82,627
1945-49 .....	28,362	1,934	446,945	130,914	3,476	120,684
1950-54 .....	35,154	3,633	535,261	845,735	4,380	132,710
1955-59 .....	35,087	9,615	533,570	1,356,405	4,448	314,844
Annual -						
1948 .....	24,951	2,076	271,835	95,832	2,825	65,978
1949 .....	18,445	2,685	673,698	447,772	5,152	82,271
1950 .....	19,428	1,735	481,065	545,385	5,714	87,886
1951 .....	27,029	1,306	688,507	550,260	5,126	99,579
1952 .....	41,700	2,430	633,745	758,436	4,069	128,986
1953 .....	39,658	4,380	422,591	1,205,311	2,842	135,208
1954 .....	47,953	8,314	465,397	1,169,281	4,148	211,893
1955 .....	49,725	10,278	562,071	1,304,831	2,487	225,643
1956 .....	44,721	8,878	611,394	1,502,073	4,554	318,622
1957 .....	31,726	11,166	501,374	1,391,147	6,927	315,753
1958 .....	28,882	9,832	388,850	1,119,738	4,598	366,167
1959 .....	20,381	7,921	604,162	1,464,236	3,673	348,037
1960 .....	17,547	11,373	620,010	1,704,523	7,532	387,679
1961 .....	14,678	12,574	416,636	1,813,901	6,392	446,282
1962 .....	8,573	11,354	422,089	1,604,298	3,846	602,691
1963 Prel. ....	17,591	12,709	537,674	1,879,218	4,359	514,278

Fruits, fresh						
Year ended December 31	Apples	Grapes	Grapefruit	Lemons and limes	Oranges and tangerines	Pears
	1,000 pounds	1,000 pounds	1,000 pounds	1,000 pounds	1,000 pounds	1,000 pounds
Average -						
1935-39 .....	470,221	58,377	77,373	47,662	446,006	132,238
1940-44 .....	43,227	52,526	75,529	39,094	410,718	15,637
1945-49 .....	121,593	75,693	154,839	29,084	556,798	52,187
1950-54 .....	111,716	104,261	126,986	47,641	633,616	35,905
1955-59 .....	136,877	157,454	163,107	170,061	644,748	59,825
Annual -						
1948 .....	94,213	66,262	167,373	9,912	535,023	18,765
1949 .....	85,231	93,768	122,634	9,412	395,260	20,907
1950 .....	138,614	87,456	94,448	25,005	412,811	40,645
1951 .....	176,561	102,231	121,355	38,607	574,616	35,375
1952 .....	110,741	120,562	132,784	49,039	644,727	31,651
1953 .....	53,040	92,917	129,819	47,955	809,108	34,438
1954 .....	79,622	118,140	156,524	77,599	726,817	37,414
1955 .....	104,302	136,244	146,701	131,300	670,154	39,707
1956 .....	100,719	152,971	176,894	149,098	897,877	48,736
1957 .....	139,265	153,034	182,314	169,849	718,831	79,867
1958 .....	201,889	166,209	133,063	248,292	354,926	48,874
1959 .....	138,212	178,310	176,561	151,764	581,953	81,939
1960 .....	167,573	194,644	155,442	184,428	455,423	53,460
1961 .....	181,431	171,686	223,488	222,218	437,127	69,381
1962 .....	176,636	195,278	225,356	152,122	439,490	68,484
1963 Prel. ....	146,641	197,449	159,017	221,619	353,650	40,891

1/ Prior to 1957 bales of 500 pounds; running bales 1957 to date.

Continued -

Table 4.-- DOMESTIC EXPORTS: Quantity of selected agricultural commodities and groups, averages 1935-39 to 1955-59 and annually 1948 to 1963 - Continued

Year ended December 31	Fruits, dried		Fruit juices	Rice (milled basis) 1/	Rye grain	Wheat and grain equiv. of flour 1/ 2/
	Prunes	Raisins and currants				
Average -	1,000 pounds	1,000 pounds	1,000 gallons	1,000 pounds	1,000 bushels	1,000 bushels
1935-39 .....	189,473	129,501	2,642	202,626	1,541	50,182
1940-44 .....	111,091	131,900	6,343	444,871	208	32,055
1945-49 .....	157,591	160,284	16,120	850,328	3,903	373,781
1950-54 .....	90,467	140,910	23,688	1,334,239	2,887	325,278
1955-59 .....	93,467	90,451	33,710	1,552,098	6,983	419,342
Annual -						
1948 .....	296,544	264,493	17,252	868,913	1,110	501,536
1949 .....	124,915	158,423	18,128	1,137,050	8,460	408,727
1950 .....	155,586	150,385	19,826	1,085,228	3,358	241,781
1951 .....	47,925	77,691	21,066	1,081,576	5,516	471,626
1952 .....	101,383	190,290	25,604	1,744,134	4,480	410,922
1953 .....	67,718	157,813	25,783	1,535,447	4	270,810
1954 .....	79,724	128,371	26,163	1,224,809	1,075	231,253
1955 .....	80,334	118,146	28,534	1,138,184	5,327	272,378
1956 .....	111,245	139,650	33,999	2,047,089	10,656	471,697
1957 .....	95,657	82,789	37,613	1,729,861	6,236	495,408
1958 .....	118,244	51,336	36,289	1,290,905	7,289	412,895
1959 .....	61,857	60,334	32,113	1,554,449	5,406	444,332
1960 .....	81,835	113,015	33,316	2,198,018	4,882	602,108
1961 .....	68,744	119,128	34,056	1,841,037	8,617	729,661
1962 .....	92,057	113,433	37,268	2,315,521	15,583	629,587
1963 Prel. ....	82,940	109,462	29,355	2,639,449	14,546	743,767

Year ended December 31	Barley grain	Oats grain	Corn grain 1/	Grain sorghums	Feed grains incl. prod- ucts (grain equiv.) 1/	Oilcake and meal
Average -						
1935-39 .....	9,579	3,311	37,232	154	1,463	332
1940-44 .....	832	309	16,566	10	782	52
1945-49 .....	14,422	15,464	63,161	18,499	3,319	138
1950-54 .....	25,679	1,721	100,871	38,131	4,805	181
1955-59 .....	88,799	29,083	161,181	63,124	9,318	579
Annual -						
1948 .....	13,986	14,349	23,604	21,791	2,290	90
1949 .....	29,324	20,769	133,908	37,296	6,113	380
1950 .....	15,570	1,548	96,063	45,691	4,616	138
1951 .....	37,979	3,437	100,083	68,516	5,996	293
1952 .....	36,026	1,415	99,988	48,367	5,313	32
1953 .....	17,284	1,214	131,383	10,832	4,663	152
1954 .....	21,538	991	76,836	17,250	3,437	300
1955 .....	71,948	24,171	108,110	62,417	7,148	653
1956 .....	82,367	31,402	117,707	15,272	7,672	641
1957 .....	55,903	19,549	178,914	22,287	7,839	415
1958 .....	120,425	24,679	180,619	73,794	10,930	369
1959 .....	113,352	45,615	220,554	101,849	13,001	817
1960 .....	90,655	32,330	222,767	96,750	12,175	708
1961 .....	62,805	17,540	293,578	64,687	12,358	718
1962 .....	96,943	27,969	427,141	109,958	18,171	1,282
1963 Prel. ....	54,542	9,665	438,763	115,917	17,343	1,603

1/ Includes "food exported for relief or charity." 2/ Excludes foreign wheat milled in bond for export.

Continued -

Table 4.— DOMESTIC EXPORTS: Quantity of selected agricultural commodities and groups, averages 1935-39 to 1955-59 and annually 1948 to 1963 - Continued

Year ended December 31	Soybeans	Flaxseed	Soybean oil 1/	Cottonseed oil 1/	Tobacco, unmanu- factured
	1,000 bushels	1,000 bushels	1,000 pounds	1,000 pounds	1,000 pounds
Average -					
1935-39 .....	2/ 4,793	3/	6,467	6,309	420,796
1940-44 .....	985	4/ 14	35,721	20,391	283,318
1945-49 .....	8,430	961	135,665	35,539	513,360
1950-54 .....	30,511	3,772	230,365	195,450	473,675
1955-59 .....	86,437	7,299	652,094	467,632	499,899
Annual -					
1948 .....	6,497	1,650	83,035	32,765	426,609
1949 .....	23,361	3,107	363,981	116,609	498,191
1950 .....	19,110	3,557	299,790	140,214	477,596
1951 .....	24,607	3,737	503,717	61,425	522,089
1952 .....	23,683	1,858	223,028	105,156	396,452
1953 .....	41,606	14	48,769	75,912	518,664
1954 .....	43,547	9,696	76,522	594,542	453,572
1955 .....	67,843	4,706	134,484	630,219	540,279
1956 .....	69,372	8,576	679,169	616,086	510,356
1957 .....	87,961	9,606	685,128	412,293	500,953
1958 .....	84,333	4,660	872,511	160,851	482,290
1959 .....	122,675	8,948	889,179	518,710	465,615
1960 .....	148,088	4,149	1,058,116	451,534	496,148
1961 .....	133,532	4,527	602,440	357,852	500,961
1962 .....	160,878	3,942	1,213,580	371,020	468,878
1963 Prel. ....	174,703	3,408	1,104,864	365,269	505,484

Year ended December 31	Beans, dry, ripe 1/	Peas, dry, ripe 5/	Potatoes, white	Tomatoes, fresh	Vegetables, canned
	1,000 pounds	1,000 pounds	1,000 pounds	1,000 pounds	1,000 pounds
Average -					
1935-39 .....	15,796	10,029	116,323	4/ 19,496	44,128
1940-44 .....	197,477	84,265	136,266	29,115	172,154
1945-49 .....	181,990	245,645	622,429	41,223	169,416
1950-54 .....	260,554	78,058	401,859	63,590	105,613
1955-59 .....	284,927	117,404	319,949	106,631	194,285
Annual -					
1948 .....	245,501	213,264	746,359	11,069	82,673
1949 .....	163,289	124,499	242,784	51,211	72,806
1950 .....	146,901	54,216	746,885	56,116	71,740
1951 .....	277,567	99,861	277,258	53,505	99,381
1952 .....	387,845	62,460	349,906	67,511	108,120
1953 .....	286,909	52,454	298,965	61,931	119,420
1954 .....	203,550	121,298	336,281	78,885	129,404
1955 .....	138,196	60,750	394,256	97,544	162,714
1956 .....	307,289	91,084	337,010	132,583	208,190
1957 .....	310,224	83,196	300,112	95,153	239,076
1958 .....	216,312	158,027	272,482	119,121	189,263
1959 .....	452,613	193,963	295,883	88,755	172,183
1960 .....	316,771	207,261	338,094	73,060	181,787
1961 .....	163,662	177,009	235,947	97,519	146,675
1962 .....	283,756	237,665	227,712	84,308	164,059
1963 Prel. ....	469,151	241,301	325,912	100,147	191,068

1/ Includes "food exported for relief or charity." 2/ Three year average; not separately classified prior to 1937. 3/ Not separately classified prior to 1941. 4/ Four year average. 5/ Includes cowpeas and chickpeas.

Table 5.-- U. S. agricultural exports, 1962 and 1963

Commodity exported	Unit	Year ended December 31 1/			
		Quantity		Value	
		1962	1963	1962	1963
		Thousands	Thousands	1,000 dollars	1,000 dollars
<b>ANIMALS AND ANIMAL PRODUCTS</b>					
<b>Animals, live:</b>					
<b>Cattle -</b>					
For breeding -					
Dairy .....	No.	9	11	3,495	4,533
Other breeding .....	No.	9	12	3,964	5,804
Other cattle .....	No.	1	1	370	231
Hogs (swine) .....	No.	3	4	280	305
Horses, mules, asses, and burros .....	No.	2	4	1,553	1,551
Sheep .....	No.	37	31	980	1,002
<b>Poultry, live -</b>					
Baby chicks .....	No.	19,141	27,175	6,133	9,672
Other live poultry .....	Lb.	2,761	4,043	1,085	1,449
Other animals, live .....		2/	2/	3,520	3,581
Total animals, live .....				21,380	28,128
<b>Dairy products:</b>					
Butter, except dehydrated .....	Lb.	5,773	57,318	2,000	19,744
Anhydrous milk fat .....	Lb.	5,052	15,589	4,092	8,333
Casein, inedible .....	Lb.	161	134	149	101
<b>Cheese -</b>					
<b>Processed -</b>					
American cheddar .....	Lb.	2,144	5,602	869	1,498
Other processed .....	Lb.	3,049	2,774	1,687	1,491
<b>Other cheese -</b>					
American cheddar .....	Lb.	250	270	112	136
Other .....	Lb.	1,516	584	742	308
Total cheese, excluding donations ..	Lb.	6,959	9,230	3,410	3,433
<b>Milk and cream -</b>					
Fresh and sterilized .....	Gal.	782	1,118	1,032	1,274
Condensed, sweetened .....	Lb.	47,695	60,069	11,211	13,004
Evaporated, excluding donations .....	Lb.	66,058	62,035	10,093	3,485
Dried whole milk .....	Lb.	13,414	29,810	7,556	12,809
Nonfat dry milk, excluding donations ..	Lb.	306,956	534,995	31,146	43,944
<b>Other dairy products -</b>					
Infants' & dietetic foods, chiefly milk ..	Lb.	15,986	18,002	10,011	10,003
Malted milk, compounds, and mixtures ..	Lb.	2,078	2,282	1,028	1,337
Ice-cream powders, mixes, etc. ....	Lb.	404	432	216	236
Other dairy products .....	Lb.	11,420	9,675	1,298	1,262
Total dairy products .....				83,242	123,965
<b>Eggs and egg products:</b>					
<b>Eggs in the shell -</b>					
Hatching eggs .....	Doz.	6,843	9,906	7,273	9,158
Other eggs in the shell .....	Doz.	1,730	7,685	698	2,767
<b>Other egg products -</b>					
Dried .....	Lb.	4,316	5,074	4,321	5,475
Frozen and otherwise preserved .....	Lb.	2,048	801	978	416
Total eggs and egg products .....				13,270	17,816
<b>Hides and skins, raw (except furs):</b>					
Calf skins .....	No.	1,713	1,604	7,347	4,613
Cattle hides .....	No.	7,119	7,971	62,785	56,424
Kip skins .....	No.	343	253	3,125	1,692
Sheep and lamb skins .....	No.	2,179	2,881	3,882	5,584
Other hides and skins .....		2/	2/	5,761	6,264
Total hides and skins 3/ .....	No.	11,354	12,709	82,900	74,577
Honey .....	Lb.	13,646	25,035	1,939	4,145

Continued -

Table 5.-- U. S. agricultural exports, 1962 and 1963 - Continued

Commodity exported	Unit	Year ended December 31 1/			
		Quantity		Value	
		1962	1963	1962	1963
		Thousands	Thousands	1,000 dollars	1,000 dollars
<b>ANIMALS AND ANIMAL PRODUCTS - CONTINUED:</b>					
<b>Meats and meat products:</b>					
Beef and veal -					
Fresh or frozen .....	Lb.	9,856	8,760	6,754	6,241
Pickled or cured .....	Lb.	15,061	16,425	5,071	4,822
Canned .....	Lb.	2,196	2,134	815	776
Total beef and veal .....	Lb.	27,113	27,319	12,640	11,839
Horse meat (all kinds) .....	Lb.	1,681	833	613	309
Lamb and mutton (except canned) .....	Lb.	2,188	1,013	804	567
Pork -					
Fresh or frozen .....	Lb.	35,378	105,718	10,161	29,226
Bacon .....	Lb.	5,300	6,023	2,156	2,251
Hams and shoulders, cured or cooked .....	Lb.	5,811	7,069	2,427	2,660
Pickled, salted, or otherwise cured .....	Lb.	15,632	17,065	2,897	2,976
Canned -					
Hams and shoulders .....	Lb.	426	769	297	470
Other pork, canned .....	Lb.	1,102	1,481	648	885
Total pork .....	Lb.	63,649	138,125	18,586	38,468
Sausage, Bologna, and franks -					
Canned .....	Lb.	890	873	454	473
Not canned .....	Lb.	1,487	1,707	805	937
Other meats fresh, frozen, or cured -					
Beef and pork livers .....	Lb.	53,508	73,907	9,650	13,235
Beef tongues .....	Lb.	32,399	34,954	8,956	9,978
Other variety meats .....	Lb.	38,580	49,010	6,709	8,468
Meat specialties .....	Lb.	3,927	3,337	1,539	1,318
Other meats and products .....	Lb.	617	1,123	146	230
Other canned meats -					
Baby food meats .....	Lb.	1,146	669	390	235
Other meats and products .....	Lb.	1,252	1,499	381	490
Total meats, except poultry .....	Lb.	228,437	334,369	61,673	86,547
Poultry and game -					
Fresh or frozen -					
Chickens -					
Broilers and fryers .....	Lb.	172,576	112,273	46,403	28,212
Other chickens .....	Lb.	48,614	42,083	12,331	10,965
Other poultry -					
Turkeys .....	Lb.	36,853	30,888	12,522	11,393
Other poultry .....	Lb.	5,179	5,332	1,792	1,804
Poultry and products, canned .....	Lb.	6,893	18,261	2,737	4,475
Total poultry and game .....	Lb.	270,115	208,837	75,785	56,849
Total meats, including poultry .....	Lb.	498,552	543,206	137,458	143,396
Meat extracts and bouillon cubes .....	Lb.	463	505	470	525
Sausage casings -					
Hog .....	Lb.	12,453	14,491	11,713	9,361
Other .....	Lb.	5,770	6,530	2,671	3,091
Total casings .....	Lb.	18,223	21,021	14,384	12,452
<b>Oils, fats and greases, animal:</b>					
Lard .....	Lb.	422,089	537,674	40,635	48,531
Oleic acid or red oil .....	Lb.	967	1,195	166	225
Oleo oil and stearin .....	Lb.	4,253	4,001	653	574
Oleo stock .....	Lb.	410	209	47	26
Shortenings, chief weight animal fat .....	Lb.	2,147	1,926	515	427
Stearic acid .....	Lb.	8,094	6,328	816	695
Tallow -					
Edible .....	Lb.	5,573	4,403	487	418
Inedible .....	Lb.	1,426,909	1,629,077	91,824	104,059
Total tallow .....	Lb.	1,432,482	1,633,480	92,311	104,477

Continued -

Table 5.-- U. S. agricultural exports, 1962 and 1963 - Continued

Commodity exported	Unit	Year ended December 31 1/			
		Quantity		Value	
		1962	1963	1962	1963
				1,000	1,000
<b>ANIMALS AND ANIMAL PRODUCTS - CONTINUED:</b>		<b>Thousands</b>	<b>Thousands</b>	<b>dollars</b>	<b>dollars</b>
<b>Oils, fats and greases, animal - Continued:</b>					
Other animal oils -					
Other inedible oils .....	Lb.	6,901	9,829	797	1,048
Other greases and fats, inedible .....	Lb.	161,427	232,789	11,539	16,256
Total fats, oils and greases .....	Lb.	2,038,770	2,427,431	147,479	172,259
<b>Wool, unmanufactured:</b>					
Carpet wools .....	Cib.	49	13	39	32
Other wools -					
60's and finer .....	Cib.	29	37	35	39
Coarser than 60's .....	Cib.	17	125	17	107
Wool-like specialty hair .....	Cib.	12,540	14,200	11,133	14,179
<b>Miscellaneous animal products:</b>					
Feathers, crude .....	Lb.	1,996	1,521	2,367	1,518
Gelatin, edible .....	Lb.	3,943	3,401	7,852	7,613
Glue of animal origin -					
Casein glue .....	Lb.	830	523	177	126
Other glue .....	Lb.	1,079	1,273	259	329
Hair, animal, raw or dressed, new -					
Cattle, ox and calf hair .....	Lb.	2,979	3,524	746	843
Hog hair .....	Lb.	2,675	3,582	431	490
Horse hair, mane and tail .....	Lb.	334	356	424	458
Other animal hair, including ear hair .....	Lb.	509	486	685	587
Total animal hair, unmanufactured .....	Lb.	6,497	7,948	2,286	2,378
Silk, raw .....	Lb.	0	15	0	117
Other miscellaneous animal products .....	--	2/	2/	15,933	15,482
Total animals and animal products .....	--	--	--	542,620	619,183
<b>VEGETABLE PRODUCTS</b>					
<b>Cocoa, coffee, tea, and substitutes:</b>					
Chocolate, except candy .....	Lb.	828	1,153	263	412
Cocoa, powdered .....	Lb.	4,515	5,725	1,226	1,411
Coffee, green .....	Lb.	6,277	8,599	2,622	3,726
Coffee, roasted .....	Lb.	5,127	5,745	3,401	3,748
Coffee, instant .....	Lb.	12,980	14,492	23,197	24,179
Cocoa, coffee, and tea, substitutes .....	Lb.	31	16	25	10
Cocoa beans .....	Lb.	4	14	1	3
Tea .....	Lb.	364	335	855	1,100
<b>Cotton, unmanufactured:</b>					
Cotton -					
American Egyptian and Sea Island .....	RBale	4	3	1,389	978
Upland staple length -					
1-1/8 inches and over .....	RBale	391	432	62,722	68,031
1 inch up to 1-1/8 inches .....	RBale	2,042	2,637	289,784	359,362
Under 1 inch .....	RBale	1,409	1,287	173,980	148,011
Total cotton .....	RBale	3,846	4,359	527,875	576,382
Linters -					
Grades 1 to 7 .....	RBale	79	88	3,142	2,879
Chemical grade .....	RBale	175	274	6,205	7,677
Total linters .....	RBale	254	362	9,347	10,556
Total cotton and linters .....	RBale	4,100	4,721	537,222	586,938
<b>Vegetable fibers, unmanufactured:</b>					
Hemp .....	L.Ton	0	0	0	0
Jute .....	L.Ton	0	0	0	0

Continued -



Table 5.— U. S. agricultural exports, 1962 and 1963 - Continued

Commodity exported	Unit	Year ended December 31 1/			
		Quantity		Value	
		1962	1963	1962	1963
		Thousands	Thousands	dollars	dollars
<b>VEGETABLE PRODUCTS - CONTINUED:</b>					
<b>Vegetable fibers, unmanufactured - Cont.:</b>					
Manila or abaca .....	L.Ton:	0	0	0	0
Sisal and henequen .....	L.Ton:	4/	4/	20	65
Other vegetable fibers, unmanufactured .....	L.Ton:	4/	2	135	363
<b>Drugs, herbs, roots, crude:</b>					
Cascara bark .....	Lb.:	1,239	1,385	307	337
Cinchona bark .....	Lb.:	0	0	0	0
Ginseng .....	Lb.:	141	136	2,481	2,844
Pyrethrum and rotenone bearing roots .....	Lb.:	299	346	129	124
Other drugs, herbs, roots, crude .....	Lb.:	1,769	1,773	933	1,057
Total drugs, herbs, roots, crude .....	Lb.:	3,448	3,640	3,850	4,362
<b>Fruits and preparations:</b>					
<b>Fresh fruits -</b>					
Apples .....	Lb.:	176,636	146,641	15,677	13,690
Apricots .....	Lb.:	3,543	5,741	245	358
Berries .....	Lb.:	22,159	21,741	4,226	4,362
Cherries .....	Lb.:	2,538	2,307	785	761
<b>Citrus -</b>					
Grapefruit .....	Lb.:	225,356	159,017	10,569	10,555
Lemons and limes .....	Lb.:	152,122	221,619	10,398	19,542
Oranges and tangerines .....	Lb.:	439,490	353,650	36,743	35,355
Grapes .....	Lb.:	195,278	197,449	17,581	18,265
<b>Melons -</b>					
Watermelons .....	Lb.:	64,304	84,234	1,758	1,952
Other melons .....	Lb.:	30,238	29,925	1,261	1,464
Peaches .....	Lb.:	29,828	31,382	2,160	2,379
Pears .....	Lb.:	68,484	40,891	6,129	3,997
Prunes and plums .....	Lb.:	16,248	17,071	2,115	2,064
Other fresh .....	Lb.:	11,291	12,451	1,355	1,561
Total fresh fruits .....	Lb.:	1,437,515	1,324,119	111,002	116,305
Fruits, frozen .....	Lb.:	13,923	14,379	2,278	2,672
<b>Dried and evaporated fruits -</b>					
Apples .....	Lb.:	5,630	3,184	2,343	1,275
Apricots .....	Lb.:	2,454	1,624	1,387	997
Figs .....	Lb.:	1,681	1,607	481	492
Fruits, mixed .....	Lb.:	8,238	6,871	2,692	2,241
Peaches .....	Lb.:	1,575	914	475	302
Pears .....	Lb.:	1,127	483	262	181
Prunes .....	Lb.:	92,057	82,940	20,061	17,468
Raisins and currants .....	Lb.:	113,433	109,462	19,168	19,327
Other dried and evaporated .....	Lb.:	226	165	128	145
Total dried and evaporated fruits .....	Lb.:	226,421	207,250	47,097	42,428
<b>Canned fruits -</b>					
Apples and applesauce .....	Lb.:	4,764	2,554	556	340
Apricots .....	Lb.:	10,276	8,648	1,556	1,449
Baby food, strained or chopped .....	Lb.:	2,552	3,619	751	1,094
Cherries .....	Lb.:	9,597	6,466	1,394	947
Fruit cocktail .....	Lb.:	134,814	149,509	20,259	22,898
Grapefruit .....	Lb.:	11,088	5,402	1,676	884
Peaches .....	Lb.:	298,859	230,530	32,348	25,210
Pears .....	Lb.:	10,420	8,863	1,694	1,509
Pineapples .....	Lb.:	114,709	86,537	17,321	12,774
Prunes and plums .....	Lb.:	712	3,373	149	590
Other canned .....	Lb.:	4,900	8,777	961	1,513
Total canned fruits .....	Lb.:	602,691	514,278	78,665	69,208

Continued -

Table 5.-- U. S. agricultural exports, 1962 and 1963 - Continued

Commodity exported	Unit	Year ended December 31 1/			
		Quantity		Value	
		1962	1963	1962	1963
		Thousands	Thousands	dollars	dollars
<b>VEGETABLE PRODUCTS - CONTINUED:</b>					
<b>Fruits and preparations - Continued:</b>					
Fruit juices, canned and frozen -					
Grapefruit -					
Canned, single strength .....	Gal.	7,420	5,302	3,989	4,091
Canned, concentrate (hot pack) .....	Gal.	174	144	379	447
Frozen, concentrate .....	Gal.	254	190	562	529
Total grapefruit juice .....	Gal.	7,848	5,636	4,930	5,067
Orange -					
Canned, single strength .....	Gal.	9,112	5,749	6,682	6,022
Canned, concentrate (hot pack) .....	Gal.	1,032	981	3,541	3,723
Frozen, concentrate .....	Gal.	4,978	3,155	13,773	12,895
Total orange juice .....	Gal.	15,122	9,885	23,996	22,640
Pineapple juice .....					
Gal.		4,992	5,484	2,787	3,228
Other fruit juices -					
Pear juice and nectar .....	Gal.	964	1,078	1,064	1,032
Peach juice and nectar .....	Gal.	789	473	508	485
Citrus juices, blended .....	Gal.	2,607	2,607	1,537	2,006
Other fruit juices .....	Gal.	4,946	4,192	7,431	6,518
Total fruit juices .....	Gal.	37,268	29,355	42,253	40,976
Dates, fresh, dried, or prepared .....	Lb.	3,113	4,648	798	1,136
Olives, green and ripe .....	Lb.	2,519	2,840	933	1,086
Preserves, jellies, jams, butters .....	Lb.	2,730	2,387	793	711
Other fruit preparations .....	2/	2/		1,717	1,649
Total fruits and preparations .....				285,536	276,171
<b>Grains and preparations:</b>					
Barley grain (48 lb.) .....	Bu.	96,943	54,542	115,940	57,161
Barley malt (34 lb.) .....	Bu.	2,504	2,904	5,546	5,505
Corn and cornmeal, excluding donations -					
Corn grain (56 lb.) -					
Corn seed, except sweet corn .....	Bu.	247	231	1,407	1,321
Other corn .....	Bu.	425,249	437,671	526,431	588,309
Total corn .....	Bu.	425,496	437,902	527,838	589,630
Cornmeal and corn flour .....					
Cwt.		584	461	2,772	2,622
Corn, and cornmeal in terms of					
grain, excluding donations .....	Bu.	427,340	439,359	530,610	592,252
Cornstarch .....	Lb.	47,951	53,862	4,079	4,688
Other grain starches .....	Lb.	8,453	12,140	602	810
Grain sorghums (56 lb.) .....	Bu.	109,958	115,917	122,075	138,005
Oats and oatmeal -					
Oats grain (32 lb.) .....	Bu.	27,969	9,665	19,829	7,533
Oatmeal, groats, and rolled oats -					
In bulk .....	Cwt.	112	71	590	366
In packages .....	Cwt.	174	71	2,936	1,192
Total oatmeal .....	Cwt.	286	142	3,526	1,558
Oats, and oatmeal in terms of					
grain .....	Bu.	30,143	10,740	23,355	9,091
Rice -					
Faddy or rough .....	Lb.	8,331	13,600	694	1,186
Milled, excluding donations -					
Less than 75% broken kernels .....	Lb.	2,293,680	2,574,035	151,870	174,532
75% or more broken kernels .....	Lb.	14,966	54,743	719	2,368
Total milled rice, excl. donations ..	Lb.	2,308,646	2,628,778	152,589	176,900
Rye grain (56 lb.) .....	Bu.	15,583	14,546	20,358	20,084
Wheat and wheat flour, excluding					
donations -					
Wheat grain (60 lb.) .....	Bu.	516,721	639,090	934,485	1,140,929

Continued -

Table 5.-- U. S. agricultural exports, 1962 and 1963 - Continued

Commodity exported	Unit	Year ended December 31 1/			
		Quantity		Value	
		1962	1963	1962	1963
		Thousands	Thousands	dollars	dollars
<b>VEGETABLE PRODUCTS - CONTINUED:</b>					
<b>Grains and preparations - Continued:</b>					
Wheat and wheat flour, excl. donations - continued				1,000	1,000
Wheat flour -					
Wholly of U. S. wheat .....	Cwt.:	32,772	33,465	125,442	129,397
Not wholly of U. S. wheat .....	Cwt.:	13	152	89	570
Total wheat flour .....	Cwt.:	32,785	33,617	125,531	129,967
Wheat, and flour in terms of grain, excluding donations ...	Bu.:	592,134	716,410	1,060,016	1,270,896
Other grain products -					
Bakery products .....	Lb.:	12,029	12,482	4,748	5,300
Corn cereal foods, ready to eat .....	Lb.:	3,356	1,939	806	576
Corn grits and hominy .....	Lb.:	35,242	41,842	1,503	1,763
Durum wheat flour and semolina .....	Lb.:	5,052	5,467	255	298
Macaroni and macaroni products .....	Lb.:	2,250	1,930	439	374
Prepared flour mixes .....	Lb.:	5,366	4,515	1,292	1,045
Wheat cereal foods -					
Ready to eat .....	Lb.:	607	1,084	215	333
To be cooked .....	Lb.:	17,099	90,730	912	3,722
Other breakfast cereal foods .....	Lb.:	2,558	3,096	970	1,094
Other grains and preparations .....	2/	2/	2/	2,695	3,312
Total grains and preparations .....	—	—	—	2,049,699	2,294,395
<b>Feeds and fodders:</b>					
Hay .....	S.Ton:	111	49	2,110	1,671
Feeds, prepared or mixed -					
Corn .....	S.Ton:	98	171	5,154	9,252
Dairy .....	S.Ton:	9	6	944	770
Poultry .....	S.Ton:	125	130	12,189	13,085
Wheat .....	S.Ton:	49	35	2,576	1,976
Oil cake and oil-cake meal -					
Cottonseed .....	S.Ton:	61	71	4,062	5,008
Linseed .....	S.Ton:	49	35	3,655	2,817
Soybean .....	S.Ton:	1,168	1,489	82,928	116,513
Other .....	S.Ton:	4	8	351	617
Total oil cake and oil-cake meal .....	S.Ton:	1,282	1,603	90,996	124,955
Other feeds and fodders .....	S.Ton:	441	625	26,609	35,783
Total feeds and fodders 5/ .....	S.Ton:	2,115	2,619	140,578	187,492
Hops .....	Lb.:	21,197	19,983	12,564	13,553
<b>Nuts and preparations:</b>					
Almonds, sweet -					
Shelled .....	Lb.:	12,699	17,337	8,115	11,544
Not shelled .....	Lb.:	340	1,305	131	407
Apricot and peach pits and kernels .....	Lb.:	581	1,342	213	381
Filberts -					
Shelled .....	Lb.:	189	190	108	120
Not shelled .....	Lb.:	1,047	494	295	157
Peanuts -					
Shelled .....	Lb.:	17,203	36,735	2,436	3,762
Not shelled .....	Lb.:	640	1,648	109	353
Pecans -					
Shelled .....	Lb.:	1,290	1,226	1,088	1,198
Not shelled .....	Lb.:	933	1,172	314	381
Walnuts -					
Shelled .....	Lb.:	262	261	159	200
Not shelled .....	Lb.:	2,063	2,547	703	868

Continued -

Table 5.-- U. S. agricultural exports, 1962 and 1963 - Continued

Commodity exported	Unit	Year ended December 31 1/			
		Quantity		Value	
		1962	1963	1962	1963
		Thousands	Thousands	1,000 dollars	1,000 dollars
<b>VEGETABLE PRODUCTS - CONTINUED:</b>					
<b>Nuts and preparations - Continued:</b>					
Other nuts and preparations .....	Lb.	3,489	3,954	1,903	2,163
Total nuts and preparations .....	Lb.	40,736	68,211	15,574	21,534
<b>Oilseeds:</b>					
Copra .....	Lb.	0	84	0	8
Cottonseed .....	Lb.	21,183	11,607	1,688	1,395
Flaxseed (56 lb.) .....	Bu.	3,942	3,408	12,350	10,011
Soybeans (60 lb.) .....	Bu.	160,878	174,703	407,234	471,519
Other oilseeds .....	Lb.	172,478	504,933	8,214	23,056
Total oilseeds .....				429,486	505,989
<b>Oils, fats and waxes, vegetable:</b>					
Castor oil, commercial .....	Lb.	592	474	167	139
Cocos butter .....	Lb.	129	244	91	151
Coconut oil -					
Crude .....	Lb.	609	5,107	77	553
Refined .....	Lb.	845	379	164	82
Baking or frying fats (shortening) -					
100% vegetable oil .....	Lb.	8,386	10,181	1,812	2,205
Vegetable oil chief weight .....	Lb.	2,032	2,130	417	438
Cottonseed oil -					
Crude .....	Lb.	99,443	150,498	11,843	16,175
Refined -					
Not further processed .....	Lb.	213,040	165,807	30,118	20,833
Deodorized, hydrogenated, etc. ....	Lb.	58,537	48,964	9,359	7,564
Linseed oil -					
Crude or raw .....	Lb.	5,247	14,943	540	1,349
Refined .....	Lb.	1,083	1,420	255	321
Mayonnaise, salad dressings, French					
dressings or related products .....	Lb.	6,812	6,446	1,701	1,690
Margarine of vegetable or animal origin ..	Lb.	3,095	2,788	624	550
Peanut oil -					
Crude .....	Lb.	98	9,062	17	1,101
Refined .....	Lb.	67	83	20	20
Soybean oil -					
Crude .....	Lb.	657,524	516,707	65,263	50,058
Refined -					
Not further processed .....	Lb.	264,690	298,989	32,087	35,013
Deodorized, hydrogenated, etc. ....	Lb.	291,366	289,168	36,527	35,149
Tung oil .....	Lb.	8,612	657	3,033	226
Vegetable oil foots, soap stock, and					
fatty acids .....	Lb.	38,560	33,229	3,476	3,441
Vegetable waxes -					
Crude .....	Lb.	239	185	112	97
Refined .....	Lb.	1,303	1,504	748	806
Other vegetable oils and fats -					
Refined -					
Not further processed .....	Lb.	3,152	11,197	677	1,545
Deodorized, hydrogenated, etc. ....	Lb.	20,310	21,649	3,562	3,139
Secondary vegetable oils and fats,					
refined .....	Lb.	2,742	2,982	580	573
Crude fats and oils, vegetable (except					
essential) .....	Lb.	8,844	17,660	1,445	2,099
Total oils, fats, waxes, vegetable					
(except essential) .....	Lb.	1,697,357	1,612,453	204,715	185,317

Continued -

Table 5.-- U. S. agricultural exports, 1962 and 1963 - Continued

Commodity exported	Unit	Year ended December 31 1/			
		Quantity		Value	
		1962	1963	1962	1963
		Thousands	Thousands	1,000 dollars	1,000 dollars
<b>VEGETABLE PRODUCTS - CONTINUED:</b>					
<b>Essential oils, natural:</b>					
Citrus oils -					
Lemon oil .....	Lb.	609	184	1,612	1,005
Orange oil .....	Lb.	3,344	2,850	1,759	2,298
Other citrus oils .....	Lb.	231	179	858	765
Peppermint oil .....	Lb.	1,186	1,046	5,708	5,612
Spearmint and other mint oils .....	Lb.	446	410	1,914	1,567
Other essential oils .....	Lb.	2,492	2,890	3,364	4,297
Total essential oils, natural .....	Lb.	8,308	7,559	15,215	15,564
<b>Seeds, field and garden:</b>					
Alfalfa -					
Certified .....	Lb.	3,433	3,267	1,602	1,597
Uncertified .....	Lb.	2,485	2,371	798	845
Clover -					
Alsike .....	Lb.	125	510	25	135
Ladino .....	Lb.	2,277	2,934	1,414	1,776
Other clover .....	Lb.	3,842	8,511	1,599	3,245
Kentucky blue grass .....	Lb.	769	738	397	378
Red top .....	Lb.	1,567	471	391	144
Timothy .....	Lb.	3,736	5,027	520	974
Other field and grass seeds -					
Bent grass .....	Lb.	4,397	4,503	1,239	1,490
Fescue grass .....	Lb.	5,812	5,170	960	1,289
Orchard grass .....	Lb.	133	43	36	16
Sugar beet .....	Lb.	121	101	30	33
Other grass seeds .....	Lb.	25,958	23,494	2,339	2,588
Other field seeds .....	Lb.	22,797	30,788	1,285	2,306
Flower seeds .....	Lb.	307	262	736	746
Vegetable seeds -					
Carrot .....	Lb.	490	719	459	739
Onion .....	Lb.	227	269	553	717
Sweet corn .....	Lb.	3,233	1,109	708	511
Other vegetable seeds .....	Lb.	2,738	4,016	3,147	4,276
Total seeds, field and garden .....	Lb.	84,447	94,303	18,238	23,805
Other seeds, except oilseeds .....	Lb.	678	488	893	984
<b>Spices (ground or unground):</b>					
Oriental mustard seed .....	Lb.	1,023	133	54	7
Pepper .....	Lb.	465	453	366	383
Other spices .....	Lb.	2,352	2,340	1,621	1,883
Total spices .....	Lb.	3,841	2,926	2,041	2,273
<b>Sugar and related products:</b>					
Sugar, beet and cane .....	S.Ton:	3	4	528	951
Dextrose, except pharmaceutical .....	Lb.	19,900	32,903	1,744	2,539
Glucose, except pharmaceutical .....	Lb.	18,230	33,929	999	1,795
Molasses, inedible .....	Gal.	15,279	21,398	2,039	3,707
Baby food custards and puddings, canned ..	Lb.	121	234	36	67
Sirup for table use, and edible molasses ..	Gal.	140	192	216	304
<b>Tobacco, unmanufactured:</b>					
Tobacco leaf (by type) -					
Flue-cured (11-14) -					
Stemmed .....	Lb.	46,551	70,749	48,064	74,448
Unstemmed .....	Lb.	328,848	332,688	255,677	256,723

Continued -

Table 5.— U. S. agricultural exports, 1962 and 1963 - Continued

Commodity exported	Unit	Year ended December 31 1/			
		Quantity		Value	
		1962	1963	1962	1963
		Thousands	Thousands	1,000 dollars	1,000 dollars
<b>VEGETABLE PRODUCTS - CONTINUED:</b>					
<b>Tobacco, unmanufactured - Continued:</b>					
Tobacco leaf (by type) - continued					
Virginia fire-cured and sun-cured (21 and 37) .....	Lb.	4,649	5,243	3,003	3,415
Dark-fired Kentucky and Tennessee (22-23) .....	Lb.	17,269	14,172	9,239	7,571
Burley (31) -					
Stemmed .....	Lb.	3,757	3,420	4,556	4,082
Unstemmed .....	Lb.	36,363	41,077	30,591	31,300
Maryland (32) .....	Lb.	10,929	10,744	8,627	7,984
One sucker (35) .....	Lb.	532	473	278	237
Green River (36) .....	Lb.	635	582	332	299
Cigar filler (41-46) .....	Lb.	69	425	38	251
Cigar binder -					
Conn. Valley broad leaf (51) .....	Lb.	106	153	110	162
Conn. Valley Havana seed (52) .....	Lb.	562	585	427	478
Wisconsin and other types (53-55) .....	Lb.	192	59	109	40
Cigar wrapper, shade grown -					
Connecticut shade (61) .....	Lb.	2,559	2,950	4,947	8,240
Georgia and Florida shade (62) .....	Lb.	2,195	1,656	2,681	2,085
Perique .....	Lb.	203	192	227	208
Black fat .....	Lb.	3,656	4,210	3,246	3,716
Total leaf tobacco .....	Lb.	459,075	489,378	372,152	401,239
Other unmanufactured tobacco .....	Lb.	9,803	16,106	1,238	1,866
Total tobacco, unmanufactured .....	Lb.	468,878	505,484	373,390	403,105
<b>Vegetables and preparations:</b>					
Beans, dry, ripe, excl. donations -					
Seed beans, all types .....	Lb.	5,092	20,509	1,300	3,221
White -					
Navy or pea .....	Lb.	111,317	246,248	7,965	17,988
Great Northern .....	Lb.	12,246	71,325	1,041	5,832
Other white .....	Lb.	18,913	24,693	1,543	2,341
Pinto .....	Lb.	16,909	30,014	1,184	2,206
Red kidney .....	Lb.	29,379	28,949	2,589	2,879
Small red beans .....	Lb.	365	3,009	34	180
Other dry, ripe .....	Lb.	20,413	36,015	1,958	3,363
Total beans, dry, excl. donations .....	Lb.	214,634	460,762	17,614	38,010
Peas, dry, ripe (except cowpeas and chickpeas) -					
Seed peas, all types .....	Lb.	19,847	21,239	2,022	2,094
Green .....	Lb.	101,946	115,896	5,899	6,817
Other dry, ripe .....	Lb.	109,824	99,151	7,180	6,986
Total peas, dry, ripe .....	Lb.	231,617	236,286	15,101	15,897
Cowpeas and chickpeas, dry, ripe (except seed) .....	Lb.	6,048	5,014	523	459
Vegetables, fresh -					
Beans .....	Lb.	15,528	18,495	1,342	1,592
Cabbage .....	Lb.	61,941	54,710	2,835	1,721
Carrots .....	Lb.	82,087	134,653	3,551	5,308
Celery .....	Lb.	82,164	100,243	5,146	4,403
Lettuce .....	Lb.	163,387	164,450	7,942	7,578
Onions .....	Lb.	114,075	131,889	5,270	5,988
Peppers .....	Lb.	11,896	11,508	1,181	999
Potatoes, white .....	Lb.	227,712	325,912	6,458	7,207
Sweet potatoes .....	Lb.	8,030	5,706	443	303

Continued -

Table 5.— U. S. agricultural exports, 1962 and 1963 - Continued

Commodity exported	Unit	Year ended December 31			
		Quantity		Value	
		1962	1963	1962	1963
		Thousands	Thousands	1,000 dollars	1,000 dollars
<b>VEGETABLE PRODUCTS - CONTINUED:</b>					
<b>Vegetables and preparations - Continued:</b>					
Vegetables, fresh - continued					
Tomatoes .....	Lb.	84,308	100,147	8,126	8,975
Other fresh .....	Lb.	109,049	112,881	8,520	8,999
Total fresh vegetables .....	Lb.	960,177	1,160,594	50,814	53,073
Vegetables, frozen .....	Lb.	20,735	39,205	3,781	6,895
Vegetables, canned -					
Asparagus .....	Lb.	64,107	62,246	14,077	15,100
Baby foods, strained or chopped .....	Lb.	4,969	3,538	1,105	991
Baked beans and pork and beans .....	Lb.	6,736	11,734	663	1,081
Beans, string or stringless .....	Lb.	9,795	16,971	967	1,786
Corn .....	Lb.	6,401	8,029	948	1,101
Peas .....	Lb.	4,947	5,969	826	975
Soups .....	Lb.	15,300	15,045	2,811	2,792
Spinach .....	Lb.	2,079	1,306	222	139
Tomatoes .....	Lb.	3,357	4,317	381	467
Tomato juice .....	Lb.	21,760	28,359	2,203	2,612
Tomato paste and puree .....	Lb.	9,983	15,760	2,210	3,167
Tomato sauce for cooking purposes .....	Lb.	1,395	863	189	113
Other canned vegetables and juices .....	Lb.	13,230	16,931	2,312	2,863
Total canned vegetables .....	Lb.	164,059	191,068	28,914	33,187
Soups and vegetables, dehydrated .....	Lb.	15,134	17,456	6,549	7,317
Other vegetable preparations -					
Catsup and other tomato sauces .....	Lb.	13,198	15,036	2,287	2,440
Other sauces and relishes .....	Lb.	4,521	4,735	1,104	1,180
Farinaceous and other starches .....	Lb.	8,973	9,487	1,018	1,179
Pickles, cucumber .....	Lb.	9,084	9,434	1,014	972
Vegetable lecithin .....	Lb.	18,831	16,542	2,618	2,079
Vegetable seasonings .....	Lb.	6,550	3,749	4,450	3,092
Vinegar .....	Gal.	432	422	395	396
Yeast, except liquid .....	Lb.	5,567	5,719	1,875	1,872
Other vegetables and preparations .....	—	2/	2/	5,534	4,178
Total vegetables and preparations .....	—	—	—	143,591	172,226
<b>Miscellaneous vegetable products:</b>					
Beverages -					
Malt extract and malt sirup .....	Lb.	2,483	3,156	436	502
Malt liquors -					
In bottles .....	Gal.	277	298	263	284
In cans and other containers .....	Gal.	369	411	376	419
Flavoring and coloring sirups .....	Gal.	1,136	1,099	7,637	7,014
Wines .....	Gal.	227	301	534	575
Broomcorn .....	L.Ton	1	1	509	565
Bulbs, corms, pips, etc., except vegetable					
vegetable .....	No.	16,039	19,141	800	1,108
Cut flowers, ferns, or foliage .....	—	2/	2/	1,586	1,611
Other nursery and floral stock .....	—	2/	2/	3,357	3,566
Pectin .....	Lb.	683	726	981	1,026
Rubber and allied gums -					
Latex, liquid, crude (natural) .....	Lb.	47	38	21	12
Rubber, crude, except latex .....	Lb.	893	3,617	238	872
Balata, gutta percha, and other gums .....	Lb.	33	14	129	49
Other inedible vegetable products .....	—	2/	2/	6,054	6,468
Total vegetable products .....	—	—	—	4,292,820	4,762,159
Total animal products .....	—	—	—	542,620	619,183

Continued -

Table 5.-- U. S. agricultural exports, 1962 and 1963 - Continued

Commodity exported	Unit:	Year ended December 31 1/			
		Quantity		Value	
		1962	1963	1962	1963
		Thousands	Thousands	dollars	dollars
<u>Food exported for relief or charity by individuals and private agencies:</u>					
Milk, evaporated .....	Lb. :	251	864	22	157
Nonfat dry milk .....	Lb. :	566,602	584,195	43,942	50,165
Cheese .....	Lb. :	12,128	24,362	3,509	7,193
Wheat grain (60 lb.) .....	Bu. :	3,258	2,817	7,904	6,598
Wheat flour .....	Cwt.:	14,833	10,822	67,524	53,635
Corn grain (56 lb.) .....	Bu. :	1,646	860	2,353	1,288
Cornmeal .....	Cwt.:	4,601	4,417	18,873	17,995
Rice .....	Lb. :	1,459	1,831	108	133
Beans .....	Lb. :	69,123	8,388	4,980	502
Other food 6/ .....	— :	2/	2/	49,323	66,398
Total food for relief or charity .....	— :	—	—	198,538	204,064
TOTAL AGRICULTURAL EXPORTS .....	— :	—	—	5,033,978	5,585,406
TOTAL EXPORTS, ALL COMMODITIES .....	— :	—	—	21,359,059	22,921,690

1/ Preliminary.

2/ Reported in value only.

3/ Excludes the number of "other hides and skins," reported in value only.

4/ Less than 500.

5/ Excludes barley, corn, oats, grain sorghums, and wheat for feed.

6/ Includes a small amount of certain foodstuffs other than agricultural.



Table 6.— HISTORICAL SUMMARY: Value of agricultural imports (for consumption), averages 1920-24 to 1955-59 and annually 1930 to 1963

Year ended December 31	Supple- mentary	Comple- mentary	Total agri- cultural 1/	Percentage supplementary is of total agricultural	
				Imports	Exports
	Million dollars	Million dollars	Million dollars	Percent	Percent
Average -					
1920-24 .....	1,161	862	2,023	57	51
1925-29 .....	988	1,271	2,259	44	53
1930-34 .....	445	495	940	47	54
1935-39 .....	631	562	1,193	53	84
1940-44 .....	887	624	1,511	59	67
1945-49 .....	1,341	1,221	2,562	52	41
1950-54 .....	1,878	2,485	4,363	43	58
1955-59 .....	1,750	2,221	3,971	44	44
Annual -					
1930 .....	701	768	1,469	48	58
1931 .....	447	561	1,008	44	54
1932 .....	296	372	668	44	45
1933 .....	366	366	732	50	53
1934 .....	413	408	821	50	56
1935 .....	589	483	1,072	55	79
1936 .....	695	547	1,242	56	98
1937 .....	868	711	1,579	55	109
1938 .....	477	479	956	50	58
1939 .....	526	592	1,118	47	80
1940 .....	544	740	1,284	42	105
1941 .....	786	882	1,668	47	117
1942 .....	817	454	1,271	64	69
1943 .....	1,059	454	1,513	70	51
1944 .....	1,229	589	1,818	68	58
1945 .....	1,041	668	1,709	61	45
1946 .....	1,196	1,101	2,297	52	38
1947 .....	1,406	1,354	2,760	51	36
1948 .....	1,618	1,531	3,149	51	47
1949 .....	1,440	1,453	2,893	50	40
1950 .....	1,804	2,183	3,987	45	63
1951 .....	2,319	2,847	5,166	45	57
1952 .....	1,903	2,615	4,518	42	55
1953 .....	1,803	2,380	4,183	43	63
1954 .....	1,558	2,403	3,961	39	51
1955 .....	1,550	2,421	3,971	39	49
1956 .....	1,549	2,401	3,950	39	37
1957 .....	1,695	2,257	3,952	43	38
1958 .....	1,938	1,943	3,881	50	50
1959 .....	2,015	2,083	4,099	49	51
1960 .....	1,919	1,905	3,824	50	40
1961 .....	1,938	1,753	3,691	53	39
1962 .....	2,128	1,740	3,868	55	42
1963 Prel. ....	2,292	1,719	4,011	57	41

1/ General imports prior to 1934; subsequently, imports for consumption.

Table 7.-- IMPORTS (FOR CONSUMPTION): Value of selected agricultural commodities and groups, averages 1935-39 to 1955-59 and annually 1948 to 1963

Year ended December 31	Supplementary						Total animals and products
	Animals, live	Dairy products	Hides and skins	Meats 1/	Wool, unmfd. excl. free		
	1,000 dollars	1,000 dollars	1,000 dollars	1,000 dollars	1,000 dollars	1,000 dollars	1,000 dollars
Average -							
1935-39 .....	16,602	15,068	49,196	19,855	24,887		160,993
1940-44 .....	23,887	8,759	66,626	19,374	193,780		349,567
1945-49 .....	48,682	17,951	75,526	35,364	197,420		436,760
1950-54 .....	42,664	38,669	83,036	145,979	303,968		695,727
1955-59 .....	75,576	43,826	59,795	229,671	115,076		577,520
Annual -							
1948 .....	86,583	22,725	105,496	78,111	214,286		579,542
1949 .....	69,230	22,471	69,944	61,552	165,360		452,908
1950 .....	82,210	34,356	114,103	96,436	282,396		700,710
1951 .....	62,392	38,798	126,965	165,291	590,492	1,088,571	
1952 .....	17,740	45,392	55,891	139,087	299,103		660,622
1953 .....	28,925	38,804	68,153	161,876	202,810		557,873
1954 .....	22,055	35,996	50,062	167,203	145,041		470,859
1955 .....	33,606	40,829	53,125	148,493	151,817		481,367
1956 .....	22,528	42,213	62,905	129,481	128,903		444,874
1957 .....	77,236	41,171	46,750	167,328	109,194		496,740
1958 .....	146,653	45,440	51,767	320,189	84,431		700,277
1959 .....	97,857	49,477	84,427	382,863	101,033		764,344
1960 .....	76,072	49,896	67,606	311,073	84,965		644,183
1961 .....	105,422	54,335	61,266	371,697	89,961		736,736
1962 .....	122,036	54,166	62,641	465,450	120,003		883,948
1963 Prel. ....	81,310	55,289	58,861	522,303	111,322		893,108

Year ended December 31	Supplementary						Sugar, cane or beet
	Cotton, excluding linters	Fruits and prepa- rations	Grains and prepa- rations	Feeds and fodders	Nuts and prepa- rations		
	1,000 dollars	1,000 dollars	1,000 dollars	1,000 dollars	1,000 dollars	1,000 dollars	1,000 dollars
Average -							
1935-39 .....	10,176	13,099	56,121	11,341	15,998		142,556
1940-44 .....	14,125	17,205	99,313	15,623	13,859		154,315
1945-49 .....	35,568	45,088	42,969	21,104	49,420		298,857
1950-54 .....	33,739	62,912	127,164	45,393	53,362		404,200
1955-59 .....	32,271	68,721	69,262	21,524	64,384		465,463
Annual -							
1948 .....	38,030	51,421	28,873	19,740	59,538		313,061
1949 .....	19,130	45,721	75,311	24,334	47,949		372,171
1950 .....	36,810	56,645	78,443	33,534	55,973		381,187
1951 .....	39,671	59,847	131,428	42,436	57,208		387,182
1952 .....	33,337	62,107	165,701	74,895	49,249		416,405
1953 .....	33,218	70,712	169,285	40,598	55,233		425,393
1954 .....	25,657	65,249	90,963	35,503	49,149		410,831
1955 .....	36,855	63,097	60,717	20,149	73,132		415,090
1956 .....	19,563	67,436	80,081	20,067	60,757		436,717
1957 .....	59,064	69,932	83,937	22,372	58,439		459,425
1958 .....	26,036	65,575	65,907	23,679	62,200		520,029
1959 .....	19,839	77,565	55,669	21,351	67,391		496,056
1960 .....	23,187	88,031	54,524	16,195	69,443		507,221
1961 .....	30,739	87,737	54,430	15,905	61,813		457,926
1962 .....	24,715	88,191	42,879	14,750	59,505		504,593
1963 Prel. ....	24,009	104,032	42,577	18,125	67,823		610,661

1/ Excludes sausage casings and meat extracts.

Continued -

Table 7.-- IMPORTS (FOR CONSUMPTION): Value of selected agricultural commodities and groups, averages 1935-39 to 1955-59 and annually 1948 to 1963 - Continued

Year ended December 31	Supplementary					
	Molasses and sugar sirup	Oilseeds	Oils, vegetable, expressed	Tobacco, leaf	Vegetables and prepa- rations	Total vegetable products
	1,000 dollars	1,000 dollars	1,000 dollars	1,000 dollars	1,000 dollars	1,000 dollars
Average -						
1935-39 .....	12,389	40,471	77,139	30,653	19,645	469,884
1940-44 .....	30,649	40,062	45,493	41,046	24,600	537,414
1945-49 .....	23,377	94,524	82,655	77,072	52,046	903,434
1950-54 .....	39,288	79,375	97,073	76,558	51,678	1,181,610
1955-59 .....	40,087	55,777	89,513	89,029	59,257	1,172,100
Annual -						
1948 .....	41,504	150,782	103,636	75,397	60,237	1,038,593
1949 .....	18,313	95,178	70,014	70,357	52,439	987,191
1950 .....	19,257	105,660	109,498	73,424	46,512	1,104,059
1951 .....	48,650	104,112	107,567	81,506	52,894	1,230,044
1952 .....	51,052	56,181	95,667	75,437	55,304	1,241,652
1953 .....	38,971	68,642	92,680	76,092	56,965	1,245,202
1954 .....	38,509	62,281	79,952	76,330	46,715	1,087,011
1955 .....	39,446	54,981	74,887	78,636	43,042	1,069,073
1956 .....	40,398	48,460	81,376	82,503	51,914	1,103,867
1957 .....	39,964	48,162	96,613	87,689	55,925	1,198,916
1958 .....	43,934	53,440	93,745	95,886	74,206	1,237,589
1959 .....	36,692	73,843	100,944	100,432	71,198	1,251,056
1960 .....	41,269	68,096	93,017	103,284	80,049	1,274,035
1961 .....	27,620	54,955	90,219	101,687	78,121	1,201,572
1962 .....	30,698	53,191	97,770	89,381	82,694	1,244,033
1963 Prel. ....	43,962	44,033	100,328	84,259	91,191	1,399,237

Year ended December 31	Complementary					
	Silk, raw	Wool, free in bond	Bananas	Cocoa or cacao beans	Coffee 1/	Rubber, crude
	1,000 dollars	1,000 dollars	1,000 dollars	1,000 dollars	1,000 dollars	1,000 dollars
Average -						
1935-39 .....	102,883	25,469	29,206	31,935	139,726	167,029
1940-44 .....	37,374	22,786	22,289	35,003	221,741	194,561
1945-49 .....	28,150	56,490	44,622	114,638	581,065	241,661
1950-54 .....	26,087	104,392	59,631	192,358	1,356,053	495,990
1955-59 .....	26,173	105,348	70,217	160,273	1,288,000	364,052
Annual -						
1948 .....	15,406	93,387	49,959	193,721	697,305	309,209
1949 .....	7,272	56,863	52,682	124,485	793,438	240,312
1950 .....	20,565	145,438	55,643	167,218	1,091,480	458,241
1951 .....	19,485	123,015	54,493	196,850	1,358,341	809,330
1952 .....	33,625	83,108	55,494	178,275	1,375,685	618,821
1953 .....	26,084	92,940	67,225	167,311	1,468,878	331,498
1954 .....	30,675	77,461	65,301	252,134	1,485,883	262,061
1955 .....	33,548	108,538	66,471	184,833	1,356,800	442,372
1956 .....	32,444	113,517	68,016	144,434	1,439,076	398,127
1957 .....	24,575	101,798	69,788	134,705	1,376,289	349,422
1958 .....	15,572	79,598	69,388	172,458	1,170,687	247,771
1959 .....	24,728	123,290	77,424	164,937	1,097,150	382,566
1960 .....	27,227	111,950	78,639	143,188	1,002,626	321,686
1961 .....	27,105	107,759	77,467	160,203	964,125	216,450
1962 .....	26,810	89,207	77,465	131,519	989,249	227,992
1963 Prel. ....	27,212	114,698	81,968	135,154	956,875	197,396

1/ Beginning 1953 includes imports through the customs district of Puerto Rico.

Table 8.— IMPORTS (FOR CONSUMPTION): Quantity of selected agricultural commodities and groups, averages 1935-39 to 1955-59 and annually 1948 to 1963

Year ended December 31	Supplementary					Total meats 1/ 2/
	Cattle, dwtiable	Beef and veal		Beef, canned, incl. corned	Bacon, hams, and shoulders	
	1,000 head	1,000 pounds	1,000 pounds	1,000 pounds	1,000 pounds	1,000 pounds
Average -						
1935-39 .....	487	4,396	1,826	83,326	31,875	135,986
1940-44 .....	597	13,829	3,322	90,091	1,291	125,618
1945-49 .....	378	33,244	6,581	57,792	1,027	120,072
1950-54 .....	209	56,344	32,930	116,810	68,087	328,331
1955-59 .....	591	213,213	7,529	92,643	103,763	548,095
Annual -						
1948 .....	419	75,179	3,560	129,092	417	243,338
1949 .....	412	83,310	1,621	72,312	2,029	197,405
1950 .....	438	71,286	3,009	124,621	26,656	263,899
1951 .....	221	94,013	65,093	153,904	37,706	392,019
1952 .....	138	72,069	60,519	120,181	57,193	361,923
1953 .....	177	27,139	12,796	100,098	106,107	316,353
1954 .....	71	17,214	23,234	85,244	112,774	307,460
1955 .....	296	26,162	5,231	87,120	107,348	292,532
1956 .....	141	30,828	8,304	72,727	94,605	262,125
1957 .....	703	126,376	10,843	95,265	96,976	392,370
1958 .....	1,126	358,240	6,144	113,438	111,058	833,536
1959 .....	688	524,459	7,124	94,667	108,830	959,914
1960 .....	645	413,824	938	76,534	118,557	741,499
1961 .....	1,023	569,092	945	95,234	120,294	939,457
1962 .....	1,232	860,042	526	83,707	136,987	1,303,093
1963 Prel. ....	834	986,211	632	113,363	146,772	1,480,833

Year ended December 31	Supplementary					
	Cheese	Casein or lactarene	Hides and skins	Wool, unmfd. excl. free	Sugar, cane or beet	Molasses and sugar sirup
	1,000 pounds	1,000 pounds	1,000 pounds	1,000 pounds	1,000 S. tons	1,000 gallons
Average -						
1935-39 .....	56,587	8,180	284,076	93,593	3,000	241,012
1940-44 .....	22,220	31,702	413,532	672,154	3,173	276,098
1945-49 .....	18,675	38,302	199,205	527,711	3,408	164,300
1950-54 .....	52,781	57,806	199,262	336,697	3,743	314,944
1955-59 .....	55,227	81,096	143,157	147,299	4,295	326,091
Annual -						
1948 .....	23,557	40,585	248,110	420,002	3,201	210,217
1949 .....	32,025	33,084	163,877	268,310	3,729	222,956
1950 .....	56,189	54,552	307,325	415,082	3,681	254,361
1951 .....	52,335	43,563	253,862	439,685	3,641	237,642
1952 .....	49,207	56,836	159,468	390,187	3,847	309,009
1953 .....	56,215	74,246	161,618	268,994	3,802	421,933
1954 .....	49,958	59,833	114,036	169,539	3,742	351,776
1955 .....	51,951	74,480	127,466	181,475	3,917	388,865
1956 .....	53,712	70,673	144,282	164,376	4,144	362,921
1957 .....	50,877	74,604	116,989	121,357	4,140	240,907
1958 .....	55,737	91,265	137,071	110,670	4,732	344,371
1959 .....	63,858	94,458	189,975	158,619	4,541	293,392
1960 .....	63,149	92,153	140,936	115,980	4,684	459,538
1961 .....	75,818	101,827	134,587	137,212	4,224	262,823
1962 .....	77,614	95,576	140,383	190,993	4,572	3/265,063
1963 Prel. ....	83,032	87,878	141,812	166,114	4,473	3/270,127

1/ Product weight. 2/ Excludes sausage casings and meat extracts. 3/ Beginning 1962 excludes "other molasses and sugar sirup," reported in pounds. Continued -

Table 8.-- IMPORTS (FOR CONSUMPTION): Quantity of selected agricultural commodities and groups, averages 1935-39 to 1955-59 and annually 1948 to 1963 - Continued

Year ended December 31	Supplementary					Total oils, vegetable, expressed
	Castor beans	Gopra	Coconut oil	Palm oil	Tung oil	
Average -	1,000 pounds	1,000 pounds	1,000 pounds	1,000 pounds	1,000 pounds	1,000 pounds
1935-39 .....	132,924	459,688	342,715	321,482	123,190	1,313,422
1940-44 .....	309,596	350,785	182,795	148,774	30,191	556,188
1945-49 .....	279,986	827,106	57,056	62,574	71,272	360,678
1950-54 .....	155,621	761,925	129,295	62,140	46,494	471,041
1955-59 .....	40,701	658,201	188,783	33,093	26,640	519,435
Annual -						
1948 .....	302,511	897,724	109,096	63,328	133,282	429,927
1949 .....	289,936	856,460	116,302	82,340	64,968	354,064
1950 .....	264,338	939,933	137,746	56,400	112,484	539,024
1951 .....	149,116	898,966	112,834	101,247	30,154	465,322
1952 .....	140,983	650,810	120,280	51,246	29,869	423,145
1953 .....	114,465	647,257	137,636	35,692	23,485	468,817
1954 .....	109,205	672,659	137,977	66,114	36,477	458,897
1955 .....	87,533	671,622	149,161	44,240	21,054	494,180
1956 .....	42,413	667,919	196,792	28,259	31,306	487,001
1957 .....	34,359	644,551	184,309	18,640	29,170	511,225
1958 .....	18,865	601,222	216,649	43,013	28,352	545,726
1959 .....	20,333	705,693	197,004	31,315	23,316	559,045
1960 .....	3,033	780,061	156,162	46,818	23,358	546,934
1961 .....	4,075	766,349	162,823	56,007	26,894	584,166
1962 .....	20,175	714,789	265,742	35,529	21,219	668,920
1963 Prel. ....	5,059	520,960	372,247	23,529	19,466	696,645

Year ended December 31	Complementary					Rubber, crude
	Silk, raw	Wool, free in bond	Bananas	Cocoa or cacao beans	Coffee 1/	
Average -	1,000 pounds	1,000 pounds	1,000 bunches	1,000 pounds	1,000 pounds	1,000 pounds
1935-39 .....	58,530	133,755	59,256	594,824	1,838,378	1,105,430
1940-44 .....	13,604	102,357	37,522	583,302	2,165,911	1,031,723
1945-49 .....	4,870	218,370	53,797	597,756	2,726,561	1,183,419
1950-54 .....	6,466	188,175	49,846	583,943	2,571,075	1,607,110
1955-59 .....	6,501	190,399	48,713	499,497	2,783,138	1,262,769
Annual -						
1948 .....	5,658	341,404	59,334	546,011	2,772,981	1,647,159
1949 .....	2,766	172,563	54,660	628,749	2,918,066	1,479,635
1950 .....	7,677	315,974	51,346	659,065	2,438,488	1,797,039
1951 .....	4,784	126,255	49,273	606,227	2,687,906	1,645,502
1952 .....	7,604	165,798	50,069	572,421	2,680,802	1,804,626
1953 .....	5,443	188,046	50,581	565,600	2,786,986	1,450,655
1954 .....	6,821	144,899	47,961	516,404	2,261,191	1,337,729
1955 .....	7,802	185,740	47,150	500,217	2,599,285	1,428,172
1956 .....	7,882	193,508	46,229	558,975	2,812,050	1,297,528
1957 .....	5,874	162,545	47,706	512,331	2,760,481	1,240,225
1958 .....	4,349	161,167	48,771	442,922	2,667,697	1,063,100
1959 .....	6,598	249,036	53,711	483,038	3,076,177	1,284,821
1960 .....	6,455	202,500	56,613	551,377	2,918,781	920,006
1961 .....	5,867	205,972	54,339	770,765	2,962,032	875,631
1962 .....	5,277	181,296	2/3,450,455	640,051	3,247,527	943,255
1963 Prel. ....	4,404	213,454	2/3,485,407	630,710	3,159,260	850,142

1/ Beginning 1953 includes imports through the customs district of Puerto Rico. 2/ Beginning January 1, 1962, reported in pounds.

Table 9.-- U. S. agricultural imports for consumption, 1962 and 1963

Commodity imported SUPPLEMENTARY	Unit	Year ended December 31 1/			
		Quantity		Value	
		1962	1963	1962	1963
		Thousands	Thousands	dollars	dollars
<b>ANIMALS AND ANIMAL PRODUCTS</b>					
<b>Animals, live:</b>					
Cattle, dutiable (by weight) -				1,000	1,000
Less than 200 pounds each	No.	66	64	2,036	2,059
200 to 700 pounds each	No.	1,042	689	85,370	50,004
700 pounds or more each -					
Cows for dairy purposes	No.	16	12	3,740	2,812
Other cattle	No.	108	69	19,344	12,714
Total cattle, dutiable	No.	1,232	834	110,490	67,589
Cattle, free (for breeding)	No.	18	19	6,084	6,475
Hogs	Lb.	655	866	105	108
Sheep and lambs	No.	21	3	251	41
Goats	No.	2/	0	2/	0
<b>Poultry, live -</b>					
Turkeys, chickens, ducks, geese, and guineas	Lb.	77	42	36	27
Baby chicks of poultry	No.	279	712	162	387
<b>Horses -</b>					
For breeding	No.	1	1	3,720	5,342
Other horses	No.	3	3	711	1,089
Horses and mules for immediate slaughter	No.	6	3	462	242
Asses and burros	No.	2/	2/	7	2/
Mules	No.	0	2/	0	1
Foxes, silver, black, or other	No.	0	0	0	0
Other animals, live (except dogs and birds)	No.	2/	2/	8	9
Total animals, live		---	---	122,036	81,310
<b>Dairy products:</b>					
Butter	Lb.	789	746	368	361
Casein or lactarene	Lb.	95,576	87,878	17,284	15,794
<b>Cheese -</b>					
<b>Swiss -</b>					
Emmenthaler with eye formation	Lb.	12,518	11,692	6,668	6,063
Gruyere process-cheese	Lb.	4,805	4,830	2,753	2,711
Total Swiss cheese	Lb.	17,323	16,522	9,421	8,774
<b>Other cheese -</b>					
Blue-mold	Lb.	4,363	3,910	2,157	1,941
Bryndza	Lb.	83	68	17	14
Cheddar	Lb.	2,544	3,157	775	969
Edam and Gouda	Lb.	6,687	7,489	2,921	3,279
Gjetost	Lb.	70	124	39	66
Nokkelost and Gammelost	Lb.	3/ 99	151	3/ 39	59
Parmesano and Reggiano	Lb.	1,905	2,629	950	1,165
<b>Pecorino, made from sheep's milk -</b>					
Not suitable for grating	Lb.	3,512	4,270	1,268	1,549
Suitable for grating	Lb.	14,463	13,237	7,971	7,470
Provoloni and Provolette	Lb.	4,556	4,304	2,601	2,622
Romano	Lb.	2,607	3,163	785	882
Roquefort	Lb.	2,392	2,040	2,006	1,716
Sbrinz	Lb.	0	0	0	0
Other cheese, and substitutes for cheese	Lb.	17,010	21,968	5,395	6,749
Total, other than Swiss	Lb.	60,291	66,510	26,924	28,481
Total cheese	Lb.	77,614	83,032	36,345	37,255
<b>Milk and cream -</b>					
<b>Fresh or sour -</b>					
Whole milk	Gal.	0	0	0	0

Continued -

Table 9.-- U. S. agricultural imports for consumption, 1962 and 1963 - Continued

Commodity imported SUPPLEMENTARY	Unit	Year ended December 31 1/			
		Quantity		Value	
		1962	1963	1962	1963
		Thousands	Thousands	1,000 dollars	1,000 dollars
<b>ANIMALS AND ANIMAL PRODUCTS - CONTINUED:</b>					
<b>Dairy products - Continued:</b>					
Milk and cream - continued					
Fresh or sour - continued					
Skimmed milk and buttermilk	:Gal.	4	0	2/	0
Cream	:Gal.	13	881	23	1,566
Condensed or evaporated -					
In airtight containers -					
Sweetened	:Lb.	69	595	9	87
Unsweetened	:Lb.	4	2	1	2/
All other	:Lb.	2	16	1	3
Total condensed or evaporated	:Lb.	75	613	11	90
Dried or malted -					
Whole	:Lb.	8	6	2	1
Skimmed	:Lb.	1,360	1,950	99	158
Buttermilk	:Lb.	404	634	31	59
Cream	:Lb.	1	0	1	0
Malted milk, compounds or mixtures	:Lb.	6	14	2	5
Total dried or malted	:Lb.	1,779	2,604	135	223
Other dairy products	---	4/	4/	---	5/
Total dairy products	---	---	---	54,166	55,289
<b>Eggs and egg products:</b>					
Eggs, in the shell -					
Chicken eggs	:Doz.	1,326	984	478	388
Other poultry eggs	:Doz.	234	350	300	566
Egg albumen, egg yolk, and whole eggs -					
Dried	:Lb.	0	2/	0	1
Otherwise preserved	:Lb.	4	5	5	6
Total eggs and egg products	---	---	---	783	961
<b>Hides and skins, raw (except furs):</b>					
Buffalo hides	:Lb.	3,511	2,655	2,050	1,670
Calf skins	:Lb.	5,132	6,230	2,876	2,268
Cattle hides	:Lb.	18,177	16,657	3,412	2,162
Deer, buck or doe skins	:Lb.	1,682	2,101	685	876
Goat and kid skins -					
Dry or dry-salted	:Lb.	19,889	19,335	12,166	12,703
Other	:Lb.	5,588	6,528	2,420	3,094
Hair sheep and cabretta skins	:Lb.	2,380	2,630	2,306	1,962
Horse, colt, ass, and mule hides -					
Whole	:Lb.	3,761	7,236	645	1,390
Other	:Lb.	9,567	6,805	1,917	1,503
Kangaroo and wallaby skins	:Lb.	1,048	1,135	833	1,077
Kip skins	:Lb.	13,189	17,895	6,932	6,437
Sheep and lamb skins -					
Pickled skins	:Lb.	53,053	49,909	21,666	20,019
Woolled	:Lb.	2,503	801	1,824	376
Other	:Lb.	903	1,895	425	1,047
Other hides and skins, raw	:Pcs.	1,928	1,325	2,484	2,277
Total hides and skins, raw 6/	:Lb.	140,383	141,812	62,641	58,861
<b>Meats and meat products:</b>					
Beef, fresh, chilled, or frozen -					
Beef, with bone in	:Lb.	18,767	19,947	5,692	6,163
Boneless beef	:Lb.	815,763	939,835	258,002	299,614
Veal, fresh, chilled, or frozen	:Lb.	25,511	26,429	8,933	9,865
Beef and veal, pickled or cured	:Lb.	526	632	307	367
Beef, canned	:Lb.	83,707	113,363	28,441	35,398

Continued -

Table 9.-- U. S. agricultural imports for consumption, 1962 and 1963 - Continued

Commodity imported SUPPLEMENTARY	Unit	Year ended December 31 /			
		Quantity		Value	
		1962	1963	1962	1963
		Thousands	Thousands	dollars	dollars
ANIMALS AND ANIMAL PRODUCTS - CONTINUED:				1,000	1,000
Meats and meat products - Continued:					
Other beef and veal, prepared or preserved	Lb.	---	5/ 4,244	---	5/ 2,107
Total beef and veal	Lb.	944,274	1,104,450	301,375	353,514
Mutton, goat, and lamb, fresh, chilled, or frozen -					
Mutton and goat	Lb.	64,991	62,867	12,968	13,043
Lamb	Lb.	13,178	18,924	3,214	5,277
Total mutton, goat, and lamb	Lb.	78,169	81,791	16,182	18,320
Pork -					
Fresh, chilled or frozen	Lb.	40,458	37,036	15,252	13,828
Hams, shoulders, bacon, and other pork -					
Not cooked, boned, and canned	Lb.	5,717	6,752	4,589	5,379
Canned, cooked, hams and shoulders	Lb.	131,269	140,020	95,256	98,413
Sausage pork, except fresh	Lb.	1,757	1,757	1,479	1,588
Other pork, prepared or preserved	Lb.	24,581	24,889	10,934	11,065
Total pork	Lb.	203,782	210,454	127,510	130,273
Poultry meat -					
Fresh, chilled, or frozen -					
Turkeys	Lb.	1	93	2/	30
Other poultry meat	Lb.	59	58	27	24
Prepared or preserved	Lb.	204	91	496	397
Total poultry meat	Lb.	264	242	523	451
Frog meat, fresh, or preserved	Lb.	2,582	2,935	2,548	2,717
Horsemeat, fresh, chilled, or frozen	Lb.	46,368	48,956	4,781	4,870
Other meats -					
Fresh, chilled, or frozen	Lb.	4,528	4,871	1,682	1,819
Prepared or preserved	Lb.	23,126	27,134	10,857	10,339
Total meats, including poultry	Lb.	1,303,093	1,480,833	465,450	522,303
Meat extract, including fluid	Lb.	4,082	2,273	3,712	2,857
Sausage casings -					
Sheep, lamb, and goat	---	4/	4/	10,042	11,767
Other sausage casings	---	4/	4/	5,843	5,512
Total sausage casings	---	4/	4/	15,885	17,279
Total meats and meat products, including poultry	---	---	---	485,047	542,439
Oils, fats, and greases, animal:					
Lard	Lb.	1	2	2/	2/
Oleo oil and oleo stearin	Lb.	0	0	0	0
Oleomargarine, etc.	Lb.	1,359	1,202	728	604
Stearic acid	Lb.	5	8	1	1
Tallow	Lb.	1,643	1,689	45	35
Wool grease	Lb.	3,908	5,328	338	513
Other oils, fats, and greases -					
Edible	Lb.	94	39	34	22
Inedible	Lb.	199	2,159	17	62
Total oils, fats, and greases, animal	Lb.	7,209	10,427	1,163	1,237
Wool, unmanufactured, except free in bond (actual weight):					
Donskoi, Smyrna, and other named wools; similar wool without merino or English blood; and other wool not finer than 40's -					
Named and similar wools -					
In the grease or washed -					
Not sorted	Lb.	1,889	1,658	620	758

Continued -



Table 9.-- U. S. agricultural imports for consumption, 1962 and 1963 - Continued

Commodity Imported SUPPLEMENTARY	Unit	Year ended December 31 1/1			
		Quantity		Value	
		1962	1963	1962	1963
		Thousands	Thousands	dollars	dollars
<b>ANIMALS AND ANIMAL PRODUCTS - CONTINUED:</b>					
<b>Wool, unmanufactured, except free in bond</b>					
<b>(actual weight) - Continued:</b>					
Washed and similar wools - continued					
In the grease or washed - continued					
Sorted	Lb.	0	3	0	1
On the skin	Lb.	20	167	3	49
Scoured	Lb.	1,197	661	643	388
Other not finer than 40's -					
In the grease or washed -					
Not sorted	Lb.	11,418	11,570	5,062	5,781
Sorted	Lb.	2	0	2	0
On the skin	Lb.	172	367	30	99
Scoured	Lb.	1,768	1,140	1,035	692
Total Donskoi, Smyrna, etc. and other					
not finer than 40's					
	Lb.	16,466	15,566	7,395	7,768
Other wool -					
Finer than 40's but not finer than 44's -					
In the grease or washed -					
Not sorted	Lb.	5,008	5,010	2,532	2,748
Sorted	Lb.	120	35	81	20
On the skin	Lb.	0	0	0	0
Scoured	Lb.	574	381	355	245
Finer than 44's but not finer than 46's -					
In the grease or washed -					
Not sorted	Lb.	651	477	363	280
Sorted	Lb.	8	13	5	9
On the skin	Lb.	0	0	0	0
Scoured	Lb.	1,249	504	697	376
Finer than 46's but coarser than 50's -					
In the grease or washed -					
Not sorted	Lb.	1,556	1,524	890	905
Sorted	Lb.	87	28	53	15
On the skin	Lb.	3	4	1	1
Scoured	Lb.	246	233	200	176
50's and finer but not finer than 56's -					
In the grease or washed -					
Not sorted	Lb.	12,994	15,414	7,219	8,784
Sorted	Lb.	17	16	11	13
On the skin	Lb.	0	20	0	14
Scoured	Lb.	1,191	1,352	855	905
Finer than 56's but coarser than 60's -					
In the grease or washed -					
Not sorted	Lb.	9,249	5,566	5,417	3,316
Sorted	Lb.	3	8	1	5
On the skin	Lb.	0	157	0	61
Scoured	Lb.	4,466	5,020	2,596	3,041
60's and finer -					
In the grease or washed -					
Not sorted	Lb.	105,824	78,734	63,405	49,662
Sorted	Lb.	13	1	8	2/
On the skin	Lb.	1	0	2/	0
Scoured	Lb.	21,326	24,956	14,163	17,508
Total other wool	Lb.	164,586	139,453	98,852	88,084
Hair of the camel -					
In the grease or washed					
On the skin	Lb.	785	778	550	594
Scoured	Lb.	0	0	0	0
Scoured	Lb.	2	11	1	5

Continued -

Table 9.-- U. S. agricultural imports for consumption, 1962 and 1963 - Continued

Commodity imported SUPPLEMENTARY	Unit	Year ended December 31 1/			
		Quantity		Value	
		1962	1963	1962	1963
		Thousands	Thousands	1,000 dollars	1,000 dollars
<b>ANIMALS AND ANIMAL PRODUCTS - CONTINUED:</b>					
<b>Wool, unmanufactured, except free in bond</b>					
<b>(actual weight) - Continued:</b>					
Hair of the Angora goat -					
In the grease or washed	Lb.	51	5	52	4
On the skin	Lb.	0	0	0	0
Scoured	Lb.	0	0	0	0
Hair of the alpaca, llana, vicuna -					
In the grease or washed	Lb.	4,360	4,462	4,743	5,501
On the skin	Lb.	1	1	1	2
Scoured	Lb.	0	0	0	0
Hair of the Cashmere goat -					
In the grease or washed	Lb.	4,328	5,488	7,431	8,790
On the skin	Lb.	0	0	0	0
Scoured	Lb.	0	17	0	47
Hair of the Angora rabbit -					
In the grease or washed	Lb.	211	117	823	433
On the skin	Lb.	0	0	0	0
Scoured	Lb.	2/	0	2/	0
Other wool, including carbonized	Lb.	203	216	155	94
Total wool, unmanufactured, except free in bond	Lb.	190,993	166,114	120,003	111,322
<b>Miscellaneous animal products:</b>					
Beeswax, crude	Lb.	4,944	4,512	2,358	2,170
Other animal wax	Lb.	338	476	197	265
Blood, dried	S.Ton:	7	6	1,032	858
Blood albumen, dried	Lb.	44	22	18	9
Albumen, other	Lb.	542	593	172	184
Bones, hoofs and horns, unmanufactured	L.Ton:	66	45	4,176	2,911
Bristles, crude, sorted, or prepared	Lb.	3,067	3,529	8,016	11,029
Feathers, crude	Lb.	2,448	3,247	4,058	4,543
Gelatin, edible	Lb.	7,436	8,313	3,792	4,097
Gelatin, inedible, glue, and glue size	Lb.	12,515	18,777	2,038	2,696
Glue stock, hide cuttings, ossein, etc.	Lb.	30,054	29,270	2,300	1,443
Hair, unmanufactured -					
Body hair, except ear hair	Lb.	1,132	2,455	235	526
Horse hair, mane and tail	Lb.	3,050	2,983	4,813	4,532
Other animal hair	Lb.	5,573	6,196	2,077	3,035
Honey	Lb.	7,111	2,601	782	394
Tankage -					
For fertilizer	S.Ton:	2/	2/	11	1
Other tankage	S.Ton:	3	5	389	465
Other miscellaneous animal products	---	4/	4/	1,645	2,531
Total animals and animal products	---	---	---	883,948	893,108
<b>VEGETABLE PRODUCTS</b>					
<b>Cotton, unmanufactured:</b>					
<b>Cotton and linters (480 lb.) -</b>					
<b>Cotton -</b>					
Staple under 1-1/8 inches	Bale	52	39	6,132	4,456
Staple 1-1/8 inches and over	Bale	91	93	18,583	19,553
Total cotton	Bale	143	132	24,715	24,009
Linters	Bale	173	148	4,939	3,863
Total cotton and linters	Bale	316	280	29,654	27,872
<b>Vegetable fibers, unmanufactured:</b>					
<b>Flax -</b>					
Hacked	L.Ton:	2/	2/	1	1

Continued -

Table 9.-- U. S. agricultural imports for consumption, 1962 and 1963 - Continued

Commodity imported SUPPLEMENTARY	Unit	Year ended December 31 1/			
		Quantity		Value	
		1962	1963	1962	1963
		Thousands	Thousands	dollars	dollars
<b>VEGETABLE PRODUCTS - CONTINUED:</b>				1,000	1,000
<b>Vegetable fibers, unmanufactured-Continued:</b>					
Flax - continued					
Other .....	L.Ton:	3	3	1,146	1,306
Hemp .....	L.Ton:	2/	2/	82	19
Jute and jute butts .....	L.Ton:	78	77	13,676	13,128
Total vegetable fibers, unmf. (supplementary) .....	L.Ton:	81	80	14,905	14,454
<b>Fruits and preparations:</b>					
Apples -					
Fresh (50 lb.) .....	Bu.:	1,200	1,663	4,584	5,996
Dried .....	Lb.:	298	339	84	72
Otherwise prepared or preserved .....	Lb.:	526	281	54	30
Apricots .....	Lb.:	520	1,035	124	252
Avocados .....	Lb.:	31	10	3	1
Berries, natural or in brine -					
Blueberries .....	Lb.:	4,826	9,821	528	1,304
Strawberries .....	Lb.:	988	3,647	162	480
Loganberries and raspberries .....	Lb.:	2,402	2,376	426	476
Lingon or partridge berries .....	Lb.:	160	162	36	32
Other berries .....	Lb.:	17	9	3	3
Blueberries, frozen .....	Lb.:	5,368	8,801	915	1,610
Berries, otherwise prepared or preserved ..	Lb.:	34,466	37,010	4,464	4,817
Cherries -					
Natural state .....	Lb.:	2,098	3,076	398	501
Sulphured or in brine .....	Lb.:	3,239	4,937	733	871
Dried, prepared or preserved .....	Lb.:	6,765	8,318	1,785	2,160
Citrons and citron peel -					
Fresh, dried, or in brine .....	Lb.:	52	101	37	124
Candied or otherwise preserved .....	Lb.:	3	0	1	0
Currants .....	Lb.:	1	15	2/	2
Dates -					
Fresh or dried -					
With pits .....	Lb.:	23	13,604	2	1,269
With pits removed .....	Lb.:	26,472	29,602	2,709	2,954
Packed in units not more than 10 lbs...:	Lb.:	19	5	5	2
Otherwise prepared or preserved .....	Lb.:	623	312	56	29
Figs -					
Fresh, dried, or in brine .....	Lb.:	5,263	5,300	646	727
Fig paste .....	Lb.:	21,998	11,872	1,567	812
Other prepared or preserved .....	Lb.:	270	353	53	71
Grapefruit and pomeloes .....	Lb.:	954	868	42	43
Grapes -					
Hothouse .....	Cu.ft:	2/	19	1	5
Other .....	Cu.ft:	830	1,128	2,141	3,163
Lemons .....	Lb.:	59	169	17	75
Limes .....	Lb.:	4,388	4,918	282	364
Melons, fresh -					
Cantaloupes .....	Lb.:	97,968	111,147	4,481	4,892
Watermelons .....	Lb.:	49,635	63,020	1,178	1,055
Other melons .....	Lb.:	32,294	38,032	1,188	1,388
Olives in brine -					
Green .....	Gal.:	2,601	2,430	3,834	3,548
Ripe -					
Not green in color .....	Gal.:	136	116	178	221
Other ripe .....	Gal.:	58	106	80	139
Not ripe and not green in color .....	Gal.:	1	153	1	260

Continued -

Table 9.-- U. S. agricultural imports for consumption, 1962 and 1963 - Continued

Commodity Imported SUPPLEMENTARY	Unit	Year ended December 31 1/			
		Quantity		Value	
		1962	1963	1962	1963
		Thousands	Thousands	1,000 dollars	1,000 dollars
<b>VEGETABLE PRODUCTS - CONTINUED:</b>					
<b>Fruits and preparations - Continued:</b>					
Olives in brine - continued					
Pitted or stuffed .....	Gal.	10,177	9,085	18,373	15,184
Olives, dried, ripe .....	Lb.	979	1,139	156	198
Other olives .....	Lb.	21	21	8	10
Oranges -					
Fresh .....	Lb.	28,955	123,072	1,133	4,585
Mandarin oranges, canned .....	Lb.	48,193	46,260	9,190	9,483
Peaches -					
Green, ripe, or in brine .....	Lb.	3,154	3,284	414	500
Dried, prepared or preserved .....	Lb.	357	387	76	87
Pears, green, ripe, or in brine .....	Lb.	16,901	20,109	1,228	1,679
Pineapples -					
Natural state -					
In crates of 2.45 cu. ft. ....	Crates	41	15	79	23
In bulk .....	No.	13,482	14,455	711	911
Candied, prepared or preserved .....	Lb.	1,421	2,463	194	392
Canned pineapple .....	Lb.	99,563	116,059	11,772	13,020
Prunes and plums -					
Green, ripe, or in brine .....	Lb.	2,174	3,023	355	505
Dried or evaporated .....	Lb.	898	166	99	22
Otherwise prepared or preserved .....	Lb.	906	927	538	527
Raisins -					
Made from seedless grapes .....	Lb.	154	1,852	19	202
Other .....	Lb.	12	39	3	8
Other dried grapes .....	Lb.	0	0	0	0
Tamarinds .....	---	4/	4/	20	19
Fruit juices -					
Apple cider .....	Gal.	584	3,348	737	1,471
Grape juice .....	Gal.	9	25	19	38
Pineapple juice .....	Gal.	3,162	4,839	1,903	2,397
Citrus fruit juices, concentrated .....	Gal.	2,181	7,524	999	4,102
Citrus fruit juices, unconcentrated .....	Gal.	642	799	1,531	1,325
Other fruit juices .....	Gal.	280	898	981	1,544
Fruit peel, crude, candied, or prepared -					
Lemon .....	Lb.	1,484	1,662	92	116
Orange .....	Lb.	1,936	2,164	115	139
Other .....	Lb.	4	0	2	0
Jellies, jams, marmalades, and butters .....	Lb.	8,021	11,115	1,746	2,441
Other fruits and preparations .....	---	4/	4/	2,900	3,352
Total fruits and preparations (supplementary) .....	---	---	---	88,191	104,032
<b>Wines and other beverages:</b>					
Champagne and other sparkling wines .....	Gal.	1,036	1,023	8,461	8,199
Still wines, produced from grapes .....	Gal.	8,656	8,873	29,211	30,828
Other wines and imitations of wines .....	Gal.	4,348	4,561	14,648	14,939
Malt liquors .....	Gal.	15,585	16,980	18,354	19,440
Other beverages .....	Gal.	78	92	95	113
Total wines and beverages .....	Gal.	29,703	31,529	70,769	73,519
<b>Grains and preparations:</b>					
Barley (48 lb.) .....	Bu.	4,976	6,215	6,866	7,890
Barley malt .....	Cwt.	1,485	998	8,466	5,076
Buckwheat .....	Cwt.	22	24	74	96
Buckwheat flour, and grits or groats .....	Lb.	175	111	10	8

Continued -

Table 9.-- U. S. agricultural imports for consumption, 1962 and 1963 - Continued

Commodity imported SUPPLEMENTARY	Unit	Year ended December 31 1/			
		Quantity		Value	
		1962	1963	1962	1963
		Thousands	Thousands	dollars	dollars
<b>VEGETABLES PRODUCTS - CONTINUED:</b>					
<b>Grains and preparations - Continued:</b>					
<b>Corn and cornmeal -</b>					
Corn grain (56 lb.)	Bu.	1,334	950	2,510	1,794
Cornmeal, flour, grits, etc.	Cwt.	2	2	11	16
Corn, incl. cornmeal in terms of grain	Bu.	1,339	958	2,521	1,810
<b>Oats and oatmeal -</b>					
Oats (32 lb.)	Bu.	2,371	4,749	2,112	4,014
Oatmeal, rolled oats, grits, etc.	Cwt.	3	40	36	64
Oats, incl. oatmeal in terms of grain	Bu.	2,393	5,053	2,148	4,078
<b>Rice -</b>					
Paddy	Lb.	0	13	0	4
Uncleaned or brown	Lb.	4	32	2/	4
Cleaned or milled	Lb.	261	289	33	41
Patna, cleaned, for canned soups	Lb.	0	0	0	0
Meal and flour	Lb.	180	206	30	33
Broken rice	Lb.	20,827	710	1,122	47
<b>Rye and rye flour -</b>					
Rye (56 lb.)	Bu.	226	658	265	853
Rye flour and meal	Cwt.	0	0	0	0
Rye, incl. rye flour in terms of grain	Bu.	226	658	265	853
<b>Wheat and wheat flour -</b>					
Wheat, grain (60 lb.) -					
Unfit for human consumption	Bu.	4,040	4,026	6,749	7,885
Other wheat grain (full duty)	Bu.	801	802	1,529	1,424
Total wheat grain	Bu.	4,841	4,828	8,278	9,309
Wheat flour	Cwt.	39	39	154	171
Wheat, incl. flour in terms of grain	Bu.	4,930	4,918	8,432	9,480
<b>Other grain products -</b>					
Biscuits, wafers, cakes, etc.	---	4/	4/	9,587	9,426
Bread, yeast-leavened	Lb.	13,292	12,684	1,525	1,548
Macaroni, vermicelli, noodles, paste	Lb.	9,325	9,749	1,509	1,618
Other grains and preparations	---	4/	4/	291	565
Total grains and preparations	---	---	---	42,879	42,577
<b>Feeds and fodders:</b>					
Beet pulp, dried	S.Ton:	9	12	377	564
Bran, shorts, middlings, and other by-product feeds	S.Ton:	87	160	4,305	7,020
Grain hulls	Cwt.:	245	346	233	330
Hay	S.Ton:	11	28	253	706
Malt sprouts and brewers' grains	S.Ton:	45	50	2,179	2,369
Mixed feeds	S.Ton:	4	4	227	233
<b>Oilcake and oil-cake meal -</b>					
Cottonseed	Lb.:	117,380	83,865	3,035	2,551
Linseed	Lb.:	2,842	1,025	109	42
Soybean	Lb.:	0	0	0	0
Other oil cake and meal	Lb.:	32,463	19,640	817	577
Total oil cake and meal	Lb.:	152,685	104,530	3,961	3,170
<b>Screenings, scalpings, or scourings -</b>					
Of flaxseed	S.Ton:	19	20	564	481
Other screenings	S.Ton:	84	106	1,793	2,090
Straw	S.Ton:	2/	1	1	12
Other feeds and fodders (incl. pet food)	---	4/	4/	857	1,150
Total feeds and fodders	---	---	---	14,750	18,125
<b>Nursery and greenhouse stock:</b>					
<b>Bulbs, roots, and corms -</b>					
Tulip bulbs	No.:	150,078	135,590	5,239	4,948

Continued -

Table 9.-- U. S. agricultural imports for consumption, 1962 and 1963 - Continued

Commodity imported SUPPLEMENTARY	Unit	Year ends December 31 1/			
		Quantity		Value	
		1962	1963	1962	1963
		Thousands	Thousands	1,000 dollars	1,000 dollars
<b>VEGETABLE PRODUCTS - CONTINUED:</b>					
<b>Nursery and greenhouse stock - Continued:</b>					
Bulbs, roots, and corms - continued					
Hyacinth bulbs .....	No.	23,402	22,222	1,744	1,750
Lily bulbs .....	No.	5,877	4,853	396	385
Lily-of-the-valley pips .....	No.	2,457	2,517	98	108
Narcissus bulbs .....	No.	21,508	20,245	1,192	1,180
Gladiolus bulbs .....	No.	3/ 3,916	71,911	3/ 49	887
Other bulbs, corms, roots .....	No.	248,061	158,075	4,646	3,496
Fruit stocks, cuttings, or seedlings .....	No.	605	512	82	87
Orchid plants .....	No.	63	43	38	52
Rose stocks and plants .....	No.	1,169	473	28	13
Other nursery and greenhouse stock .....	---	4/	4/	331	277
Total nursery and greenhouse stock .....	---	---	---	13,843	13,183
<b>Nuts and preparations:</b>					
Almonds -					
Shelled .....	Lb.	179	193	96	127
Not shelled .....	Lb.	43	0	11	0
Brazil or cream nuts -					
Shelled .....	Lb.	9,668	11,433	3,819	4,093
Not shelled .....	Lb.	16,503	18,616	2,767	2,502
Cashew nuts .....	Lb.	64,481	75,810	25,213	29,404
Chestnuts, incl. marrons, crude, dried, or baked .....	Lb.	13,453	13,823	1,985	1,930
Coconuts, in the shell .....	No.	13,137	12,046	668	578
Coconut meat, fresh, frozen, or prepared ..	Lb.	112,494	131,069	12,532	15,706
Filberts -					
Shelled .....	Lb.	2,593	4,163	1,596	2,457
Not shelled .....	Lb.	0	0	0	0
Peanuts -					
Shelled .....	Lb.	812	283	114	37
Not shelled .....	Lb.	355	2,899	45	395
Pecans -					
Shelled .....	Lb.	746	589	268	333
Not shelled .....	Lb.	245	38	38	7
Pignolia -					
Shelled .....	Lb.	490	586	329	476
Not shelled .....	Lb.	155	2	78	1
Pistache -					
Shelled .....	Lb.	859	284	605	181
Not shelled .....	Lb.	19,224	13,453	7,587	7,167
Walnuts -					
Shelled .....	Lb.	2,937	4,428	1,348	1,990
Not shelled .....	Lb.	12	15	4	7
Other edible nuts .....	Lb.	107	127	64	99
Other nuts and preparations .....	Lb.	135	748	338	233
Total nuts and preparations .....	---	---	---	59,505	67,823
<b>Oilseeds:</b>					
Apricot and peach kernels .....	Lb.	782	175	269	68
Castor beans .....	Lb.	20,175	5,059	1,050	250
Copra .....	Lb.	714,789	520,960	46,640	38,093
Cottonseed .....	Lb.	119	1,125	8	18
Flaxseed .....	Lb.	1	83	2/	9
Hempseed .....	Lb.	295	176	29	36
Kapok seed .....	Lb.	0	0	0	0
Perilla seed .....	Lb.	0	0	0	0

Continued -

Table 9.-- U. S. agricultural imports for consumption, 1962 and 1963 - Continued

Commodity imported SUPPLEMENTARY	Unit	Year ended December 31 1/			
		Quantity		Value	
		1962	1963	1962	1963
		Thousands	Thousands	1,000 dollars	1,000 dollars
<b>VEGETABLE PRODUCTS - CONTINUED:</b>					
<b>Oilseeds - Continued:</b>					
Poppy seed .....	Lb.	7,959	6,747	696	612
Rapeseed .....	Lb.	1,866	1,698	93	90
Sesame seed .....	Lb.	20,139	25,320	2,879	3,694
Soybeans .....	Lb.	29	27	4	4
Sunflower seed .....	Lb.	20,038	15,366	1,522	1,132
Tung nuts .....	Lb.	0	0	0	0
Other oilseeds .....	Lb.	22	258	1	27
Total oilseeds .....	Lb.	786,214	576,998	53,191	44,033
<b>Oils, fats, and waxes, vegetable, expressed or extracted:</b>					
Eabassu oil .....	Lb.	2,822	5,432	298	525
Cacao butter .....	Lb.	22,579	16,479	10,810	8,220
Carnauba wax .....	Lb.	9,623	13,248	4,702	5,434
Castor oil .....	Lb.	105,613	97,561	12,115	10,575
Coconut oil .....	Lb.	265,742	372,247	25,358	38,927
Corn oil .....	Lb.	25,214	12,573	3,572	1,433
Cottonseed oil .....	Lb.	35	0	6	0
Hempseed oil .....	Lb.	0	0	0	0
Kapok seed oil .....	Lb.	0	0	0	0
Linseed oil .....	Lb.	36	7	11	3
Olive oil, edible -					
In packages weighing under 40 lbs. each:	Lb.	21,761	16,600	6,813	6,678
Other olive oil, edible .....	Lb.	35,764	16,285	8,734	5,846
Olive oil, inedible .....	Lb.	254	702	27	124
Palm oil .....	Lb.	35,529	23,529	3,279	2,108
Palm kernel oil -					
Edible .....	Lb.	82,075	82,213	8,697	10,044
Inedible .....	Lb.	2,120	165	211	21
Peanut oil .....	Lb.	4,277	0	585	0
Perilla oil .....	Lb.	0	0	0	0
Poppy seed oil .....	Lb.	27	13	8	4
Rapeseed oil -					
Inedible (denatured) .....	Lb.	3,574	2,577	404	275
Other rapeseed oil .....	Lb.	425	452	46	48
Sesame oil -					
Edible .....	Lb.	1,282	1,120	325	288
Inedible .....	Lb.	0	7	0	2
Soybean oil .....	Lb.	0	0	0	0
Sunflower oil -					
Edible .....	Lb.	175	389	26	57
Inedible (denatured) .....	Lb.	21	0	3	0
Sweet almond oil .....	Lb.	0	0	0	0
Tung oil .....	Lb.	21,219	19,466	6,707	6,280
Vegetable tallow .....	Lb.	0	0	0	0
Vegetable wax -					
Candelilla .....	Lb.	2,533	2,601	1,250	1,217
Curicury .....	Lb.	1,859	1,194	644	351
Other .....	Lb.	647	613	182	149
Other oils and fats, expressed or extracted .....	Lb.	23,614	10,071	2,957	1,719
Total oils, fats, waxes, veg., exp.:	Lb.	668,920	696,645	97,770	100,328
<b>Oils, essential or distilled, including terpeneless oils:</b>					
Eucalyptus oil .....	Lb.	562	440	284	351

Continued -

Table 9.-- U. S. agricultural imports for consumption, 1962 and 1963 - Continued

Commodity imported SUPPLEMENTARY	Unit	Year ended December 31 1/			
		Quantity		Value	
		1962	1963	1962	1963
		Thousands	Thousands	1,000 dollars	1,000 dollars
<b>VEGETABLE PRODUCTS - CONTINUED:</b>					
<b>Oils, essential or distilled, including</b>					
<b>terpeneless oils - Continued:</b>					
Grapefruit oil .....	Lb.	4	3	6	3
Lemon oil .....	Lb.	325	723	1,041	3,246
Orange oil .....	Lb.	98	133	170	347
Peppermint oil .....	Lb.	1	7	4	63
Total oils, essential or distilled (supplementary) .....	Lb.	990	1,306	1,505	4,010
<b>Seeds, field and garden:</b>					
Alfalfa seed .....	Lb.	3,606	5,389	1,272	1,790
Canary seed .....	Lb.	17,456	15,301	1,660	1,052
Clover seed -					
Alsike .....	Lb.	6,594	4,311	986	701
Crimson .....	Lb.	21	45	4	4
Red .....	Lb.	7,424	2,174	1,936	623
Sweet .....	Lb.	13,987	11,252	2,012	1,632
White and ladino .....	Lb.	172	501	62	261
Other clover seed .....	Lb.	703	426	147	112
Flower seeds .....	Lb.	161	142	585	622
Grass seeds -					
Fescue .....	Lb.	13,587	14,710	1,814	2,493
Kentucky bluegrass .....	Lb.	8,145	16,320	2,413	4,548
Millet .....	Lb.	911	929	543	578
Orchard grass .....	Lb.	3,714	8,393	760	2,030
Timothy .....	Lb.	643	1,968	130	569
Other grass seeds .....	Lb.	5,233	18,458	1,229	2,283
Sesbania seed .....	Lb.	356	38	20	1
Vetch seed .....	Lb.	1,083	572	118	30
Vegetable seeds -					
Cabbage .....	Lb.	11	13	13	25
Onion .....	Lb.	9	11	13	22
Spinach .....	Lb.	211	297	42	64
Sugar beet .....	Lb.	2/	31	2/	16
Rutabaga and other turnip .....	Lb.	25	11	5	3
Other seeds, field and garden .....	Lb.	7,399	5,054	710	660
Total seeds, field and garden .....	Lb.	91,551	106,352	16,486	20,125
<b>Spices:</b>					
<b>Capsicum or red or cayenne pepper -</b>					
Ground .....	Lb.	185	298	34	57
Unground .....	Lb.	8,756	6,992	1,943	1,398
Celery seeds .....	Lb.	3,127	3,511	715	581
<b>Mustard -</b>					
Ground or prepared .....	Lb.	1,069	1,032	486	467
Whole seeds .....	Lb.	24,083	28,681	1,655	1,703
Paprika, ground or unground .....	Lb.	9,589	10,081	2,745	3,126
Total spices (supplementary) .....	Lb.	46,809	50,595	7,578	7,432
<b>Starch:</b>					
Potato starch .....	Lb.	2,446	27,258	160	1,122
Other starch .....	Lb.	37,267	34,752	1,498	1,391
Total starch .....	Lb.	39,713	62,010	1,658	2,513
<b>Sugar, molasses, and sirups:</b>					
Sugar, cane or beet .....	S.Ton:	4,572	4,473	504,593	610,661
Sugar cane, natural .....	S.Ton:	0	0	0	0

Continued -



Table 9.-- U. S. agricultural imports for consumption, 1962 and 1963 - Continued

Commodity imported SUPPLEMENTARY	Unit	Year ended December 31 1/			
		Quantity		Value	
		1962	1963	1962	1963
		Thousands	Thousands	1,000 dollars	1,000 dollars
<b>VEGETABLE PRODUCTS - CONTINUED:</b>					
<b>Sugar, molasses, and sirups - Continued:</b>					
Dextrose	Lb.	246	989	19	66
Lactose	Lb.	392	489	53	57
Levulose	Lb.	2	0	2	0
Maple sirup	Lb.	10,252	11,778	3,248	3,766
Maple sugar	Lb.	3,730	4,960	1,646	2,235
Molasses and sugar sirups -					
Unfit for human consumption	Gal.	265,063	270,127	28,827	42,959
Other molasses and sugar sirups	---	4/	4/	1,851	1,003
Total sugar, molasses, and sirups	---	---	---	540,259	660,747
<b>Tobacco, unmanufactured:</b>					
Filler tobacco -					
Stemmed	Lb.	3,130	2,870	5,275	3,200
Unstemmed -					
Cigarette	Lb.	127,176	128,988	77,103	77,630
Other	Lb.	5,411	2,432	4,576	2,318
Wrapper tobacco -					
Stemmed	Lb.	0	0	0	0
Unstemmed	Lb.	542	241	2,426	1,111
Scrap tobacco	Lb.	26,577	32,991	11,290	14,706
Stems, not cut, ground, or pulverized	Lb.	471	299	12	12
Other tobacco, unmanufactured	Lb.	---	5/ 0	---	5/ 0
Total tobacco, unmanufactured	Lb.	163,307	167,821	100,682	98,977
<b>Vegetables and preparations:</b>					
Fresh and dried -					
Beans -					
Green or unripe -					
Limas	Lb.	0	7	0	1
Other green or unripe beans	Lb.	6,379	8,524	714	1,269
Dried -					
Mung beans	Lb.	3/ 1,455	2,268	3/ 147	211
Other dried beans	Lb.	5,242	1,960	556	282
Beets -					
Sugar	S. Ton	0	0	0	0
Other beets	Lb.	1,516	12	31	2/ 51
Cabbage	Lb.	4,160	1,465	156	4
Cauliflower	Lb.	257	112	10	4
Carrots	Lb.	32,056	38,850	1,102	1,304
Celery	Lb.	10	0	1	0
Chickpeas or garbanzos -					
Dried	Lb.	7,105	8,046	610	772
Green or unripe	Lb.	0	22	0	2
Split	Lb.	2	2	2/	2/
Cowpeas -					
Blackeye, green or unripe	Lb.	0	0	0	0
Blackeye, dried	Lb.	35	0	2	0
Other cowpeas	Lb.	416	600	28	35
Cucumbers	Lb.	59,049	61,155	2,396	3,707
Eggplant	Lb.	2,650	4,663	224	312
Endives as crude chicory	Lb.	1,719	1,403	433	405
Garlic -					
Fresh	Lb.	16,083	20,204	2,706	3,904
Dried or dehydrated, including flour	Lb.	369	256	93	91
Horseradish, crude	Lb.	0	6	0	1
Lentils	Lb.	119	169	16	17

Continued -

Table 9.-- U. S. agricultural imports for consumption, 1962 and 1963 - Continued

Commodity imported SUPPLEMENTARY	Unit	Year ended December 31 1/			
		Quantity		Value	
		1962	1963	1962	1963
		Thousands	Thousands	1,000 dollars	1,000 dollars
<b>VEGETABLE PRODUCTS - CONTINUED:</b>					
<b>Vegetable and preparations - Continued:</b>					
Fresh and dried - continued					
Lettuce .....	Lb.	1,307	546	65	29
Lupines .....	Lb.	486	1,324	55	100
Mushrooms .....	Lb.	805	887	1,366	1,079
Okra .....	Lb.	312	696	75	84
Onions -					
Fresh, including onion sets .....	Lb.	74,060	44,188	3,860	2,376
Dried or dehydrated, including flour ..	Lb.	715	1,457	211	378
Peas -					
Green or unripe .....	Lb.	4,699	5,998	390	594
Dried .....	Lb.	3,358	2,237	276	195
Split .....	Lb.	11	3	1	2/
Peppers .....	Lb.	17,493	16,652	1,837	2,234
Potatoes, white or Irish -					
Certified seed .....	Lb.	61,882	52,140	1,251	1,387
Other potatoes, fresh .....	Lb.	46,055	20,735	882	457
Dried or dehydrated, including flour ..	Lb.	106	484	13	65
Radishes .....	Lb.	3,106	6,614	55	119
Squash .....	Lb.	1,272	2,668	99	222
Tomatoes (natural state) .....	Lb.	236,188	241,974	17,598	20,926
Truffles .....	Lb.	17	16	245	165
Turnips and rutabagas .....	Lb.	88,344	82,218	1,790	1,683
Other fresh vegetables .....	Lb.	9,709	8,721	852	815
Prepared or preserved -					
Canned -					
Beans and blackeye cowpeas .....	Lb.	240	246	67	55
Chickpeas or garbanzos .....	Lb.	287	299	50	59
Mushrooms .....	Lb.	10,185	13,868	5,319	7,187
Peas .....	Lb.	3,497	739	467	151
Tomatoes .....	Lb.	128,342	97,940	9,348	9,381
Tomato paste and sauce .....	Lb.	35,684	18,489	4,737	2,813
Farinaceous substances -					
Arrowroot and sago, flour and starch ..	Lb.	5,924	5,841	654	690
Tapioca and cassava, flour and starch ..	Lb.	163,248	244,438	6,040	9,125
Beancake, beanstick, and miso .....	Lb.	412	512	137	169
Beans, in brine .....	Lb.	6	0	1	0
Pickled vegetables .....	Lb.	13,303	14,650	2,106	2,285
Fimientos in brine, or prepared .....	Lb.	2,202	2,068	480	551
Sauerkraut .....	Lb.	886	379	49	40
Soybeans, prepared or preserved .....	Lb.	102	131	19	25
Thin soy and other sauces .....	Lb.	8,876	10,737	1,471	1,711
Other prepared or preserved vegetables ..	Lb.	22,167	22,674	4,746	4,921
Other vegetable preparations -					
Ajinomoto and other monosodium glutamate: ---		4/	4/	999	677
Chicory roots -					
Crude .....	Lb.	8,143	7,024	233	247
Ground or prepared .....	Lb.	8,247	6,359	564	421
Vinegar .....	PfGal:	174	193	101	115
Yeast .....	Lb.	1,720	1,230	549	373
Other vegetable preparations .....	---	4/	4/	4,411	4,919
Total vegetables and preparations .....	---	---	---	82,694	91,191
<b>Miscellaneous vegetable products:</b>					
Argols, tartar, and wine lees .....	Lb.	0	0	0	0
Broomcorn .....	S.Ton:	2	4	571	1,102
Castor bean pomace .....	S.Ton:	6	2	117	48

Continued -

Table 9.-- U. S. agricultural imports for consumption, 1962 and 1963 - Continued

Commodity imported SUPPLEMENTARY	Unit	Year ended December 31 1/			
		Quantity		Value	
		1962	1963	1962	1963
		Thousands	Thousands	1,000 dollars	1,000 dollars
<b>VEGETABLE PRODUCTS - CONTINUED:</b>					
<b>Miscellaneous vegetable products-Continued:</b>					
Citrus juices unfit for beverages	Lb.	415	550	44	58
Citrate, lime	Lb.	0	0	0	0
Drugs, herbs, leaves, roots, etc.	Lb.	107	62	120	56
Flavoring extracts	---	4/	4/	1,493	1,528
Flowers cut, fresh	---	4/	4/	124	109
Hops	Lb.	5,495	5,129	4,841	5,078
Hop extract and lupulin	Lb.	0	2/	0	2
Teasels, not bleached, colored, etc.	Lb.	33	54	23	23
Vegetable glue	Lb.	48	109	8	17
Wafers, not edible	Lb.	50	57	81	108
Other miscellaneous vegetable products	---	4/	4/	292	167
Total vegetable products	---	---	---	1,244,033	1,399,237
Total animal products	---	---	---	883,948	893,108
Total supplementary agricultural products	---	---	---	2,127,981	2,292,345
<b>COMPLEMENTARY</b>					
<b>ANIMAL PRODUCTS</b>					
<b>Silk, unmanufactured:</b>					
Silk, raw	Lb.	5,277	4,404	26,810	27,212
Cocoons	Lb.	2/	1	2/	2
Total silk, unmanufactured	Lb.	5,277	4,405	26,810	27,214
<b>Wool, unmanufactured, free in bond, etc. (actual weight):</b>					
Donskoi, Smyrna, and other named wools; and similar wool without merino or English blood -					
In the grease or washed	Lb.	7,030	11,716	2,881	5,516
On the skin	Lb.	0	120	0	67
Scoured	Lb.	34,755	39,276	19,594	23,316
Other wool -					
Not finer than 40's	Lb.	77,887	82,704	37,278	43,496
Finer than 40's but not finer than 46's	Lb.	61,418	79,591	29,359	42,290
Hair of the camel -					
In the grease or washed	Lb.	206	47	95	13
On the skin	Lb.	0	0	0	0
Scoured	Lb.	0	0	0	0
Other wool, free in bond	Lb.	---	5/	---	5/
Total wool, unmanufactured, free in bond, etc.	Lb.	181,296	213,454	89,207	114,698
Total animal products	---	---	---	116,017	141,912
<b>VEGETABLE PRODUCTS</b>					
<b>Cocoa, coffee, tea, and substitutes:</b>					
Cocoa or cacao beans	Lb.	640,051	630,710	131,519	135,154
Cocoa bean shells and other residues	Lb.	123	0	2/	0
Chocolate, prepared	Lb.	34,117	32,910	11,941	12,114
Cocoa, prepared	Lb.	70,354	82,692	7,416	7,345
Coffee (including into Puerto Rico)	Lb.	3,247,527	3,159,260	989,249	956,875
Coffee essences, extracts, etc.	Lb.	4,126	6,300	4,793	7,378
Tea	Lb.	129,692	126,040	60,028	58,236
Yerba mate (Paraguay tea)	Lb.	96	63	16	13
Total cocoa, coffee, tea, and substitutes	Lb.	4,126,086	4,037,975	1,204,962	1,177,115

Continued

Table 9.-- U. S. agricultural imports for consumption, 1962 and 1963 - Continued

Commodity imported COMPLEMENTARY	Unit	Year ended December 31 1/			
		Quantity		Value	
		1962	1963	1962	1963
		Thousands	Thousands	1,000 dollars	1,000 dollars
<b>VEGETABLE PRODUCTS - CONTINUED:</b>					
<b>Drugs, herbs, leaves, roots, etc.:</b>					
Barbasco or cube root, and derris, tube or tuba root -					
Crude .....	Lb.	1,937	2,754	193	275
Advanced .....	Lb.	1,783	951	228	111
Cinchona bark or other from which quinine may be extracted .....	Lb.	33	40	10	11
Coca leaves .....	Lb.	270	880	113	485
Ergot .....	Lb.	44	80	21	23
Licorice extract .....	Lb.	216	269	47	55
Licorice root, crude .....	Lb.	40,042	53,495	1,577	2,290
Opium, crude (anhydrous morphine content) ..	Lb.	292	338	2,121	2,545
Pawpaw juice or papain, crude .....	Lb.	299	349	663	1,243
Pyrethrum or insect flowers -					
Crude .....	Lb.	2,061	1,646	772	407
Advanced .....	Lb.	445	527	4,006	4,707
Other drugs, herbs, leaves, roots, etc. ...	Lb.	17,109	15,818	9,559	9,973
Total drugs, herbs, leaves, roots, etc. (complementary) .....	Lb.	64,531	77,147	19,303	22,125
<b>Vegetable fibers, unmanufactured:</b>					
Grin vegetal .....	L.Ton:	2/	2/	6	7
Istle or Tampico .....	L.Ton:	3	7	617	1,348
Kapok .....	L.Ton:	12	42	3,496	4,053
Abaca or Manila .....	L.Ton:	27	28	8,658	8,636
Sisal and henequen .....	L.Ton:	108	91	18,853	21,899
Other vegetable fibers (except flax, hemp, jute, and cotton) .....	L.Ton:	9	6	1,114	1,214
Total vegetable fibers (complementary) ..	L.Ton:	159	174	32,744	37,157
<b>Fruits and preparations:</b>					
Bananas, green or ripe .....	Lb.	3,450,455	3,485,407	77,465	81,968
Plantains, green or ripe .....	Lb.	4/	4/	1,162	1,491
Bananas and plantains, dried, or prepared ..	Lb.	247	343	65	93
Banana and plantain flour .....	Lb.	0	0	0	0
Ginger root, candied, or otherwise prepared .....	Lb.	453	860	168	240
Total fruits and preparations (complementary) .....				78,860	83,792
<b>Oils, essential or distilled:</b>					
Bergamot .....	Lb.	117	151	1,200	1,740
Cananga or ylang-ylang .....	Lb.	57	63	567	594
Cassia and cinnamon .....	Lb.	81	80	117	139
Citronella .....	Lb.	2,294	2,402	2,515	3,439
Clove .....	Lb.	940	987	954	919
Lemon grass .....	Lb.	1,153	500	2,309	797
Geranium .....	Lb.	110	129	1,434	1,456
Lavender and spike lavender .....	Lb.	917	922	1,541	2,055
Lignaloe or bois de rose .....	Lb.	369	482	832	1,105
Lime .....	Lb.	652	647	3,193	3,492
Patchouli .....	Lb.	184	252	524	545
Pettigrain .....	Lb.	223	269	471	547
Rose (attar of roses) .....	Oz.	29	26	615	590
Sandalwood .....	Lb.	63	58	1,119	763
Vetivert .....	Lb.	88	77	875	712

Continued -

Table 9.-- U. S. agricultural imports for consumption, 1962 and 1963 - Continued

Commodity imported COMPLEMENTARY	Unit	Year ended December 31 1/			
		Quantity		Value	
		1962	1963	1962	1963
				1,000	1,000
<b>VEGETABLE PRODUCTS - CONTINUED:</b>		<b>Thousands</b>	<b>Thousands</b>	<b>dollars</b>	<b>dollars</b>
<b>Oils, essential or distilled - Continued:</b>					
Other essential or distilled oils .....	Lb.	1,999	2,575	2,854	3,411
Total essential or distilled oils (complementary) .....				21,120	22,304
<b>Rubber and allied gums:</b>					
Rubber, crude -					
Milk of, or latex .....	Lb.	108,403	98,319	29,255	25,720
Other rubber (dry form) .....	Lb.	834,852	751,823	198,737	171,676
Total rubber, crude .....	Lb.	943,255	850,142	227,992	197,396
Allied gums -					
Gutta balata .....	Lb.	3,774	2,847	1,602	1,089
Jelutong or pontianak .....	Lb.	3,324	3,027	1,969	1,682
Gutta percha and other guttas .....	Lb.	581	4,537	290	1,176
Total allied gums .....	Lb.	7,679	10,411	3,861	3,947
Total rubber and allied gums .....	Lb.	950,934	860,553	231,853	201,343
<b>Spices:</b>					
Allspice (pimento), unground .....	Lb.	1,428	1,284	877	887
Caraway seed .....	Lb.	6,926	6,725	1,045	1,070
Cardamon seed .....	Lb.	162	120	270	174
Cassia and cassia vera, unground .....	Lb.	13,444	13,543	2,391	2,324
Cinnamon and chips, unground .....	Lb.	1,014	1,475	381	728
Cloves, and clove stems, unground .....	Lb.	2,701	2,267	882	788
Cummin seed .....	Lb.	3,010	2,736	404	408
Cinger root, unground .....	Lb.	5,381	3,074	1,203	858
Laurel (bay) leaves and origanum, crude ..	Lb.	3,843	2,646	849	555
Mace, unground .....	Lb.	565	559	401	460
Nutmegs, unground .....	Lb.	4,527	5,125	2,250	3,039
Pepper, unground -					
Black .....	Lb.	36,435	40,442	12,004	11,099
White .....	Lb.	3,111	3,725	1,273	1,378
Sage, unground .....	Lb.	2,266	2,738	569	678
Tonka beans .....	Lb.	419	196	361	168
Vanilla beans .....	Lb.	1,579	1,065	9,380	6,628
Other spices .....	Lb.	4,588	6,777	533	847
Total spices (complementary) .....	Lb.	91,399	94,471	35,075	32,089
Other complementary products .....		4/	4/	44	1,038
Total vegetable products .....				1,623,959	1,576,963
Total animal products .....				116,017	141,912
Total complementary agricultural products ..				1,739,976	1,718,875
<b>AGRICULTURAL -</b>					
Supplementary products .....				2,127,981	2,292,345
Complementary products .....				1,739,976	1,718,875
<b>TOTAL AGRICULTURAL IMPORTS .....</b>				<b>3,867,957</b>	<b>4,011,220</b>
<b>TOTAL IMPORTS, ALL COMMODITIES .....</b>				<b>16,249,412</b>	<b>17,013,748</b>

1/ Preliminary.

2/ Less than 500.

3/ July-December only.

4/ Reported in value only.

5/ September-December only.

6/ Excludes the weight of "other hides and skins," reported in pieces only.

Table 10.-- SUMMARY TABLE: Quantity indexes of foreign trade in agricultural products, 1963 with comparisons 1957-59

Commodity or commodity group	Year ended December 31				
	1959	1960	1961	1962	1963
<b>EXPORTS</b>					
	Base - 1957 through 1959 = 100				
Total animal products .....	97	99	107	108	131
Dairy products .....	75	58	75	85	127
Foultry and poultry products .....	148	194	258	271	224
Animal fats .....	116	127	113	105	126
Meat and meat products .....	90	94	91	88	123
Cotton and linters .....	73	148	126	75	85
Tobacco, unmanufactured .....	96	103	104	92	105
Grains and feeds .....	108	127	142	157	177
Vegetable oils and oilseeds .....	120	136	112	125	150
Fruits and vegetables .....	101	104	103	116	115
TOTAL AGRICULTURAL EXPORTS 1/ .....	99	125	125	124	136

1/ Based on 261 classifications (includes commodities shipped as food for relief or charity by individuals and private agencies).

Commodity or commodity group	Year ended December 31				
	1959	1960	1961	1962	1963
<b>IMPORTS</b>					
	Base - 1957 through 1959 = 100				
<u>Supplementary 2/ -</u>					
Total animal products .....	111	94	110	137	137
Dairy products .....	111	110	128	128	132
Hides and skins .....	126	94	88	84	81
Meat and meat products .....	116	97	116	161	179
Wool, unmd. (excl. free in bond) .....	123	95	108	148	132
Grains and feeds .....	80	66	73	50	56
Vegetable oils and oilseeds .....	104	103	107	107	99
Sugar, molasses and sirups .....	102	108	94	102	99
Tobacco, unmanufactured .....	108	113	117	114	112
Total supplementary .....	105	101	103	113	113
<u>Complementary 2/ -</u>					
Cocoa, coffee, and tea .....	108	105	110	116	114
Rubber and allied gums .....	107	77	73	79	71
Total complementary .....	108	100	104	108	107
TOTAL AGRICULTURAL IMPORTS 3/ .....	107	101	104	110	109

2/ See Explanatory Note (contents page). 3/ Based on 251 classifications.

NOTE

Index numbers originally computed on the 1952-54 base have been adjusted to the 1957-59 base by multiplying them by the reciprocal of the 1957-59 average.

END

DATE

FILMED

7-9-79

NTIS