



**AgEcon** SEARCH  
RESEARCH IN AGRICULTURAL & APPLIED ECONOMICS

*The World's Largest Open Access Agricultural & Applied Economics Digital Library*

**This document is discoverable and free to researchers across the globe due to the work of AgEcon Search.**

**Help ensure our sustainability.**

Give to AgEcon Search

AgEcon Search  
<http://ageconsearch.umn.edu>  
[aesearch@umn.edu](mailto:aesearch@umn.edu)

*Papers downloaded from **AgEcon Search** may be used for non-commercial purposes and personal study only. No other use, including posting to another Internet site, is permitted without permission from the copyright owner (not AgEcon Search), or as allowed under the provisions of Fair Use, U.S. Copyright Act, Title 17 U.S.C.*

USDA/FATUS-  
FEB 63

FATUS/FOREIGN AGRICULTURAL TRADE OF THE UNITED STATES, 1963 FEBRUARY. Washington, DC:  
Economic Research Service.

(NAL Call No. A286.9/Ag8).

# 1 OF 1 USDA-FATUS FEB-63

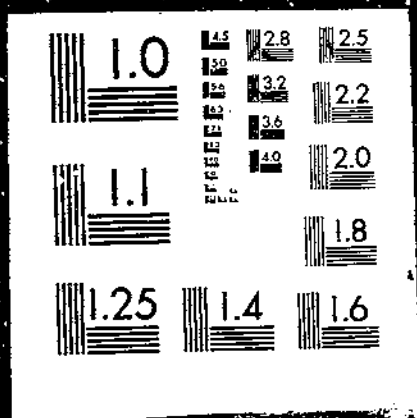

*Revised*  
A286.9  
A98

FEBRUARY 1963

# FOREIGN AGRICULTURAL TRADE

OF THE UNITED STATES

U. S. DEPT. OF AGRICULTURE  
NATIONAL AGRICULTURAL LIBRARY

MAR 20 1963

CURRENT SERIAL RECORDS

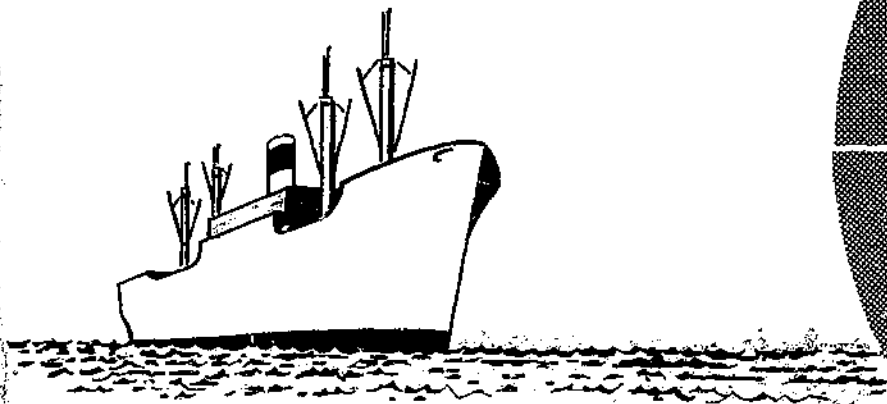

## IN THIS ISSUE

- P. L. 480 in World Economic Development
- Agricultural Exports, Calendar Year 1962
- Imports by Origin, 1950-61
- Export and Import Highlights
- Government Program Exports by Country, 1961
- Trade Statistics, July-November 1962
- Fruit & Veg. Imports Under Quarantine, 1961-62

Published Monthly by  
Economic Research Service

U. S. DEPARTMENT OF AGRICULTURE

## Contents

	<u>Page</u>
Digest.....	3
The Contribution of P.L. 480 to International Economic Aid and Development -- by Frank D. Barlow and Susan A. Libbin.....	6
U.S. Agricultural Exports Totaled \$5 Billion in 1962.....	19
U.S. Agricultural Imports by Origin, 1950-61.....	23
Export Highlights, July-December 1962.....	50
Import Highlights, July-November 1962.....	54
Imports of Fruits and Vegetables Under Quarantine, Fiscal Year 1961-62....	70
Explanatory Note.....	83
Table 1.--Agricultural Commodity Assistance Compared with Total U.S. Economic Assistance, 1956 and 1959-61.....	8
Table 2.--Exports Under Government Programs, Fiscal Year 1956 and 1960-62 and Cumulative 1955-62.....	9
Table 3.--Commodity Composition of P.L. 480 Agreements Signed July 1, 1954-June 30, 1962.....	10
Table 4.--Exports Under Government Programs to Principal Regions, Fiscal Years 1955-62.....	12
Table 5.--World Flow of Development Assistance from Industrial Nations to Developing Countries, with Comparisons, 1959-61.....	16
Table 6.--Exports: Value by Commodity, 1961 and 1962.....	20
Table 7.--Imports: Value by Major Areas and Share of Total, Average 1950-54 and 1955-59 and Annual 1956-61.....	24
Table 8.--Imports: Value by Country, Average 1950-54 and 1955-59 and Annual 1958-61.....	27
Table 9.--Supplementary Imports: Value by Country, Average 1950-54 and 1955-59 and Annual 1958-61.....	30
Table 10.--Complementary Imports: Value by Country, Average 1950-54 and 1955-59 and Annual 1958-61.....	33
Table 11.--Imports: Major Countries by Commodity Groups, 1956-61.....	36
Table 12.--Exports: Value by Commodity, July-December 1961 and 1962.....	51
Table 13.--Imports: Value by Commodity, July-November 1961 and 1962.....	55
Table 14.--Exports Under Government Programs and Commercial Sales: Value by Country, 1961.....	56
Table 15.--Exports: Quantity and Value by Commodity, November and July- November 1961 and 1962.....	60
Table 16.--Imports: Quantity and Value by Commodity, November and July- November 1961 and 1962.....	64
Table 17.--Exports and Imports: Value by Country, July-November 1962.....	68
Table 18.--Imports of Fruits and Vegetables Under Quarantine, Quantity by Country, Fiscal Year 1961-62.....	71
Table 19.--Imports of Fruits and Vegetables Under Quarantine, Quantity by Port of Entry, Fiscal Year 1961-62.....	76
Figure 1.--Exports by Commodity Groups, Average 1945-49, 1950-54, and 1955-59 and Annual 1960-62.....	21

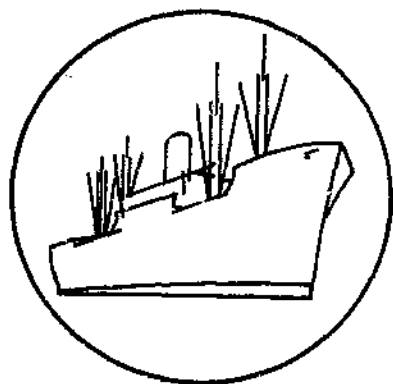

# FOREIGN AGRICULTURAL TRADE OF THE UNITED STATES

---

## Digest

---

The role of agricultural commodities in the flow of economic resources from the industrial to the developing countries became increasingly important in the past decade. The opening article in this issue traces the changing attitudes regarding the disposal of agricultural surpluses to the concept that aid in the form of food and fiber makes an important contribution to economic development.

P.L. 480 Title I currencies have enabled many Governments to undertake and complete special projects and promote overall development programs which would not always have been possible in the absence of Title I currency proceeds. During the 8 fiscal years 1955-62, or since the inception of Title I sales for foreign currencies, 6 countries -- India, Yugoslavia, Spain, Pakistan, Poland, and Turkey -- took about 60 percent of the \$5.6 billion (export market value) of agricultural commodities exported under Title I.

Public assistance or intergovernment transfers accounted for approximately 60 percent of the total flow of international aid during the 1950's. The United States was the principal supplier, accounting for 49 percent of the total flow in 1960 and 52 percent in 1961. Next to the United States, the principal donor countries were France, the United Kingdom, and West Germany, which accounted for 20, 14, and 13 percent, respectively, of the total in 1961.

A comparison of a country's economic aid program with its gross national product is one indication of the burden of foreign aid on its economic resources. By this comparison, the United States ranked fifth in 1961, devoting 0.6 percent of its national product to economic assistance compared with France's 1.5 percent, Portugal's 1.3 percent, Belgium's 0.8 percent, and West Germany's 0.7 percent.

The report concludes that expansion in the flow of international aid along with better planning and coordination can increase the absorptive capacity of the developing countries to utilize food and fiber as well as other types of assistance. However, effective utilization of economic assistance and promotion of economic growth also depend upon the accomplished development of the latent natural and human resources within the countries.

\* \* \* \* \*

Agricultural exports in calendar year 1962 are estimated at \$5 billion, equaling the previous year's record. Indications are that sales for dollars were \$3.4 billion, about the same as in the previous year. The value of Food-for-Peace exports is estimated at \$1.6 billion in both years, with larger shipments under Government programs to Africa and Latin America in 1962 almost offsetting reduced shipments to other areas. The export picture in 1962 was dominated by major shifts in cotton, wheat, feed grains, soybeans, and vegetable oils. Cotton exports, at 3.8 million running bales, were almost 2.6 million below the 1961 total. Exports of wheat and flour, at 600 million bushels, were down 130 million. Feed grain exports increased to 16.7 million metric tons from 11.2 million in 1961. Other bright spots in 1962 were the record soybean exports of 160 million bushels and the increase in exports of edible vegetable oils to 1.6 billion pounds from 1 billion in 1961.

Unmanufactured tobacco exports declined to 480 million pounds (export weight) from 501 million in 1961. Rice exports totaled 23 million bags (milled basis), up 23 percent.

\* \* \* \* \*

Agricultural imports for consumption gradually trended down from 1950 to 1961. In calendar year 1961, they totaled \$3.7 billion compared with the 1950-54 average of \$4.4 billion and the 1955-59 average of \$4 billion. During 1950-1961, reductions in the value of imports from Latin America, Asia, and Canada more than offset increases in the value of imports from Europe, Africa, and Oceania. Latin American agricultural products accounted for 44 percent of the agricultural import value in 1961 compared with 51 percent in 1950-54, reflecting lower prices for coffee and the embargo on meats from countries having foot and mouth disease. The value decline for imports from Asia since 1950 did not greatly affect its share of the overall U.S. agricultural import market, which remained about one-fifth of the total.

Europe's share of the domestic agricultural import market rose to 14 percent of the total in 1961 from 8 percent in the 1950-54 period, representing mainly manufactured products such as canned meats, cheeses, nuts, tobacco, and brined olives. During 1950-61, there was a gradual and substantial rise in imports of African farm products, mostly complementary (noncompetitive) items such as coffee, cocoa, tea, palm kernel and palm oils, and other tropical products. This increase was not fully reflected in value because of lower prices for a number of commodities such as coffee, cocoa, and crude natural rubber. Oceania's agricultural shipments to the U.S. market totaled \$261 million in 1961 compared with the average of \$203 million in 1950-54. Nearly all of the Oceania shipments were supplementary (partially competitive) items, with some shifting in recent years from wool to meat and meat products, mostly from Australia and New Zealand.

\* \* \* \* \*

Agricultural exports in July-December 1962 totaled an estimated \$2,466 million compared with \$2,568 million in the like period of 1961, a 4-percent decline. This resulted mainly from sharply smaller exports of wheat, cotton, tobacco, and tallow. Somewhat offsetting these declines were increases in feed grains,

rice, soybeans, cottonseed and soybean oils, protein meal, and vegetables. There were sharp declines in exports to most Common Market countries, mainly cotton, wheat, and poultry meat.

\* \* \* \* \*

Agricultural imports for consumption in July-November 1962 totaled \$1,636 million compared with \$1,572 million in the like period a year earlier. Imports of both supplementary (partially competitive) and complementary (noncompetitive) products increased from year-earlier levels. Part of the increase, especially in the complementary items, can be attributed to the anticipation of the longshoremen's strike in December. Among the complementary items, coffee accounted for nearly all of the gain over the 5-month period a year earlier. In the supplementary category, most of the increase occurred in beef and veal and in cane sugar.

\* \* \* \* \*

Agricultural exports under specified Government-financed programs and commercial sales by country of destination in calendar year 1961 are shown in table 14. Country totals are given for each title under P.L. 480 and for P.L. 87-195 Section 402 sales for foreign currency and economic aid. Comparable information for calendar year 1960 was published in the Foreign Agriculture Economics Circular, ERS-Foreign 20, issued in January 1962.





## SPECIAL in this issue

---

### X CONTRIBUTION OF PUBLIC LAW 480 TO INTERNATIONAL ECONOMIC AID AND DEVELOPMENT X

by

Frank D. Barlow, Jr., and Susan A. Libbin\*

During the last decade, agricultural commodities became an important part of the flow of economic resources from the industrial to the developing countries. This article traces the changing attitudes regarding the disposal of agricultural surpluses to the concept that aid in the form of food and fiber makes an important contribution to economic development. The scope of the P.L. 480 program is reviewed in relation to the total U.S. foreign aid program, which in turn is evaluated in relation to the global flow of development assistance from the industrial countries of Western Europe, Japan, Canada, and the United States to the developing countries of Asia, the Middle East, Africa, and Latin America. Discussed also are differences in the levels and types of aid made available by the donor countries and recent progress in global planning and coordination of development assistance through the Development Assistance Committee of the Organization for Economic Cooperation and Development (OECD).

#### Developing Concept of Agricultural Surpluses as an Aid Tool

U.S. stocks of agricultural commodities accumulated during the early 1950's gave rise to numerous suggestions and various measures to expand export markets as a means of reducing surpluses. Agricultural commodities were of major importance in the postwar reconstruction of Europe and Japan under the United Nations Relief and Rehabilitation Administration (UNRRA), the Marshall Plan, and related U.S. foreign relief and recovery programs. However, it was not until specific provisions were inserted into the Mutual Security Act of 1951, as Amended (under Section 550, in 1954), that a fixed portion of the appropriated economic aid funds was earmarked to buy surplus agricultural products

\*Frank D. Barlow, Jr., is in charge of export programs research, and Susan A. Libbin is on the export programs research staff, Development and Trade Analysis Division, ERS.

which could be sold abroad for foreign currencies. This proposal to include the use of surplus agricultural commodities in the U.S. foreign aid program was designed to help solve a domestic problem, but also had the effect of gaining political support of the foreign economic aid program.

It was not until several years after the passage of P.L. 480 that agricultural commodity assistance came to mean something more than just a surplus disposal program. Although new attitudes were shaping up regarding agricultural surpluses during the early 1950's, it was not until 1957 that definite policies were implemented to make effective use of surplus commodities as an aid to economic development. Thus, expansion of international trade on a multilateral basis, promotion of international economic development, and furtherance of U.S. foreign policy goals became primary objectives incorporated not only into the preamble of the law but also made a part of actual operations.

The Act specifically provides for the fulfillment of these objectives by stating that foreign currencies accruing from the sale of agricultural commodities be used to: (1) Help develop new export markets for U.S. agricultural commodities on a mutually benefiting basis; (2) procure military equipment and services for the common defense of the United States and the respective country; (3) finance the purchase of goods for friendly nations; (4) promote balanced growth by making loans and grants available to the recipient country; (5) pay U.S. obligations abroad; and (6) help finance international educational exchange programs and other programs relating to learned activities.

This began the development of a philosophy that exports of agricultural commodities under special Government programs to developing nations were no longer to be considered only as a vehicle to rid this country of surpluses but as an additional instrument of U.S. foreign economic policy, which was being oriented toward world economic development.

#### Role of P.L. 480 in U.S. Foreign Economic Assistance Programs

During 1953 through June 30, 1962, when U.S. policy emphasis was changing toward promoting economic growth of the developing nations, total net U.S. foreign economic aid from public sources amounted to \$22 billion. U.S. military assistance abroad during this period amounted to \$24 billion, resulting in total U.S. foreign assistance of \$46 billion. The increasing importance of foreign economic aid is reflected in the fact that net economic aid rose from about 32 percent of total net U.S. foreign assistance in 1954 to 45 percent in 1956 and 65 percent in 1961. Economic assistance may be classified as technical assistance -- educating the people in the broadest sense and training them as specialists; aid in kind -- which refers to free supplies or supplies offered at privileged prices, for example, capital equipment, educational supplies, agricultural commodities exported under P.L. 480; and grants and loans. Most economic aid has been in this latter form, the majority of which has been grants.

The relative importance of agricultural commodity assistance in the U.S. foreign aid programs has not only been sizable since 1954, but it has been increasing -- reaching almost one-half of total U.S. public foreign economic aid in 1960-61 (table 1). P.L. 480 provided the bulk of this assistance, representing

Table 1.--U.S. agricultural commodity assistance and its relation to total U.S. economic assistance, calendar years 1956 and 1959-61 <sup>1/</sup>

Assistance	1956	1959	1960	1961
--Million dollars--				
Total net U.S. economic assistance.....	2,226	3,253	2,770	2,711
Total net economic assistance through agricultural commodities.....	1,013	942	1,269	1,324
Public Law 480.....	561	796	1,124	1,158
Public Law 480 as a percent of total net U.S. economic aid.....	(22)	(24)	(41)	(43)
Mutual Security Act (Sections 402 and 550).....	452	146	145	166
Agricultural commodity assistance as a percent of total net U.S. economic aid.....	(45)	(29)	(46)	(49)

<sup>1/</sup> Excludes foreign currencies used for military purposes and U.S. uses under P.L. 480, Title I and military grants under the Mutual Security Act, Sections 402 and 550.

Source: Foreign Grants and Credits by the United States Government, U.S. Department of Commerce.

24 percent of public economic aid in 1959, 41 percent in 1960, and 43 percent in 1961. In the immediate future, P.L. 480 will continue to provide a significant proportion of U.S. aid programs. As economic development plans proceed in Asia, the Middle East, Africa, and Latin America, increasing quantities of food imports will be needed there. The agricultural sector in most of these developing countries is unable to meet the rising food demands resulting from continued population pressures, greater urbanization, and the slowly rising incomes accompanying the greater relative growth in the industrial sector.

#### Scope of P.L. 480 Programs

Shipments of agricultural commodities under P.L. 480 totaled \$9,145 million in the past 8 years (table 2). This represents 27 percent of total U.S. agricultural exports during the period 1954-62. Agricultural commodity assistance under special U.S. export programs rose from less than \$0.5 billion annually prior to 1954 to approximately \$1.5 billion a year in the early 1960's. Commercial export sales of U.S. agricultural commodities also rose by approximately \$1 billion annually -- from \$2.3 billion in 1954 to \$3.3 billion a year in the early 1960's. This indicates that: (1) P.L. 480 agreements and other postwar agricultural commodity assistance programs have been worked out in a manner to avoid undue interference with usual commercial marketings; and

Table 2.--Agricultural exports under U.S. Government programs, fiscal years 1956, 1960-62, and cumulative 1955-62

Exports	1956	1960	1961	1962 1/	1955-62
	-- Million dollars --				
<u>Public Law 480:</u>					
Title I 2/.....	439	825	934	1,015	5,579
Title II.....	91	65	146	176	797
Title III:					
Barter.....	298	149	147	184	1,536
Donations.....	184	104	144	177	1,213
Title IV 2/.....	---	---	---	20	20
Total.....	1,012	1,143	1,371	1,572	9,145
<u>Mutual Security Act</u> <u>(Sections 402 and 550).....</u>	355	167	186	74	2,063
Total.....	1,367	1,310	1,557	1,646	11,208

1/ Partly estimated.

2/ Between July-December 1962 \$419 million was exported under Title I and \$61 million was exported under Title IV.

Source: Trade Statistics and Analysis Branch, Development and Trade Analysis Division, ERS, 8-9-62.

(2) international economic development and growth contribute to expansion of food consumption, increased foreign demand, and growth of U.S. agricultural export markets. Experience indicates that industrial growth in most developing countries usually proceeds at a faster rate than agricultural development as a country develops. Experience also shows that the capacity of the population to absorb increased quantities of food and fiber is more elastic in the low-income countries than in the higher-income or industrial countries.

The greatest expansion in U.S. commercial sales took place in the industrial countries of Western Europe, Canada, and Japan, but increases in some of the less industrially developed countries as well as the maintenance of commercial markets in other developing countries should not be overlooked. For example, India, the largest recipient of P.L. 480 commodities, increased commercial imports from the United States during the last 3 years. Analyses of commercial trade in countries such as Israel, South Korea, Egypt, and Peru indicate that gross dollar sales have not declined as a result of the P.L. 480 Title I sales for local currencies.

The four principal commodities programed under P.L. 480 agreements through June 1962 were: Wheat and flour, \$5,138 million, or 48 percent of the total; dairy products, \$1,696 million, or 16 percent; cotton, \$1,086 million, or 10 percent; and fats and oils, \$1,049 million, or 10 percent (table 3). These and other commodities have been very significant in raising the per capita consumption levels of low-income countries, relieving severe food shortages, and providing

Table 3.--Commodity composition of P.L. 480 agreements signed July 1, 1954 - June 30, 1962

Program	Wheat and flour	Dairy products	Cotton	Fats and oils	Rice	Coarse grains	Other	Total
-- Million dollars --								
Public Law 480:								
Title I.....	4,059	59	1,050	835	448	446	323	7,220
Title II.....	514	98	19	38	52	153	6	880
Title III, donations...	552	<u>1/1,540</u>	---	172	165	---	197	2,626
Title IV <u>2/</u> .....	13	---	17	4	6	7	6	53
Total (export market value).....	<u>5,138</u>	<u>1,697</u>	<u>1,086</u>	<u>1,049</u>	<u>671</u>	<u>606</u>	<u>3/ 532</u>	<u>10,779</u>
Percent of total.....	48	16	10	10	6	6	5	100

1/ Almost half this figure represents nonfat dry milk.

2/ July 1, 1961 through June 30, 1962.

3/ Consists chiefly of tobacco, \$257 million under Title I; corn, \$164 million under Title III; and beans, \$37 million under Titles II and III.

Source: Sixteenth Semiannual Report on P.L. 480, August 20, 1962, pp. 50, 60, 82, and 94.

imports needed for the development of key industries. For example, Title I cotton exports to South Korea, Spain, Poland, Yugoslavia, Colombia, and the Philippines have contributed significantly to the ability of these countries to develop their textile industry. The extent that expansion of the textile industry provided increased employment and contributed to increased consumption of textiles was a desirable development.

Shipments under Government-financed programs to all regions increased during the period 1955-61, with the exception of Western Europe, where they decreased significantly (table 4). After 1956, Asia, especially Pakistan and India, became the principal recipient of P.L. 480 commodities. In the middle 1950's, some of the industrial nations of Western Europe and Japan received large amounts of U.S. Government-financed shipments. However, their share of the total declined to virtually nothing by 1960. Large-volume shipments continued into 1962 to Spain, Poland, and Yugoslavia; the Middle East, mainly Israel, Turkey and Egypt; Latin America, principally Brazil; and Africa, principally Tunisia and Morocco. Starting in 1957, the increase in P.L. 480 shipments going to the African countries became more rapid than for any other part of the world. As emerging countries of Africa develop, serious food problems may well require increases in P.L. 480-type programs. Title I exports to five African countries -- Tunisia, Morocco, Guinea, Sudan, and the Congo -- began in fiscal year 1962.

For several years, P.L. 480 Title I sales for local currencies have accounted for approximately two-thirds of total shipments under P.L. 480. Approximately \$5.6 billion of commodities (at export market value) were shipped under Title I through June 1962, principally wheat and flour, cotton, and fats and oils. Since fiscal year 1958, Title I exports have been about \$1 billion annually.

Since calendar 1957, the Title I program has been increasingly tied to the development requirements and programs of the receiving nations. More of the local currency proceeds have been designated for loans and grants to help promote economic growth, and long-term agreements have been negotiated, thereby making it possible for the recipient country to plan its development projects within the time period of the agreement. During the early years of the P.L. 480 program, it was considered primarily as a temporary stopgap measure which would become unnecessary when the surplus problem was alleviated. However, as it became clear that agricultural surpluses were a long-run problem, the program was looked upon in a different perspective. Whereas 2-year agreements had been made only in special cases, it was decided to extend the period to 3 and 4 years for several countries. To date, 4-year agreements have been signed with India and Pakistan.

On a country basis, during fiscal years 1955-62, India, Yugoslavia, Spain, Pakistan, Poland, and Turkey took about 60 percent of all Title I commodities, with India receiving nearly 22 percent of the total. On a per capita basis, the principal recipient was Israel, having received an annual average of \$11.45 per person during fiscal years 1955-61 compared with an annual average of \$.50 per person in India in the same period. Other large per capita Title I recipients have been the following: Iceland, \$11.20; Uruguay, \$5.92; Yugoslavia, \$2.99; and Poland, \$2.91.

Table 4.--Agricultural exports under U.S. Government programs to principal regions of destination, fiscal years 1955-62

Fiscal year	Western Europe <sup>1/</sup> , Canada and Japan			Other	Latin	Middle	Asia	Africa
	EEC countries	Other	Total	Europe <sup>2/</sup>	America	East <sup>3/</sup>	<sup>4/</sup>	
	--Thousand dollars --							
1955.....	213,005	220,177	413,182	177,373	23,250	87,458	145,010	2,315
1956.....	320,005	389,204	<sup>5/</sup> 709,209	214,584	112,222	106,727	196,636	4,444
1957.....	451,860	422,913	<sup>5/</sup> 874,773	259,795	113,346	99,707	625,678	13,158
1958.....	162,311	130,887	293,198	257,012	89,896	122,941	472,941	19,220
1959.....	146,933	86,663	233,596	286,160	86,947	107,267	478,825	28,397
1960.....	98,649	106,514	205,163	175,109	124,923	201,807	457,002	37,536
1961.....	70,626	199,933	170,559	290,107	107,167	221,411	581,415	79,133
Total..	1,463,389	1,436,291	2,899,680	1,660,140	657,751	947,318	2,939,672	184,303
	<u>Under P.L. 480 Title I, Only <sup>6/</sup></u>							
1962.....	1,148	4,702	5,850	185,941	120,967	273,051	391,493	33,059

<sup>1/</sup> Excluding Spain.

<sup>2/</sup> Spain, Poland and Yugoslavia.

<sup>3/</sup> Including Turkey and Egypt.

<sup>4/</sup> Excluding Japan.

<sup>5/</sup> Almost one-fourth of this amount represents barter under P.L. 480, Title III.

<sup>6/</sup> Figures for other Government programs are not available for fiscal year 1962.

Source: Trade Statistics and Analysis Branch, Development and Trade Analysis Division, ERS.

The percent distribution of local currencies generated by Title I sales as provided in the agreements through June 1962 was as follows: (1) Loans to foreign governments under Section 104(g), 43 percent; (2) grants for economic development under Section 104(e), 19 percent; (3) loans to private enterprise under Section 104(e), 6 percent; (4) U.S. uses under Section 104 (a-d, f, g-s), 24 percent; and (5) common defense provided under Section 104(c), 6 percent. Approximately two-thirds of these proceeds have been authorized as loans and grants for economic development purposes within the recipient countries.

Only about one-half of the local currencies generated have actually been disbursed, including approximately 44 percent of the amount authorized for economic development and 54 percent of that reserved for U.S. uses. The following countries have been classified as having excess currencies: Burma, India, Indonesia, Israel, Pakistan, Poland, Syria, Egypt, and Yugoslavia. This results from the delay in programming the use of available funds for economic development purposes and in some countries -- such as Yugoslavia, Poland, and India -- the amount set aside for U.S. uses is large in relation to current U.S. expenditures.

Title I currencies have enabled many governments to undertake and complete special projects and promote overall development programs, both of which would not always have been possible in the absence of these proceeds. In some countries, such as Israel, Spain, and Greece, a high percentage of the loans and grants have been disbursed to provide domestic financing of specific development projects. In other countries, such as India, a large share of the local currency funds have been utilized to support the country's overall development program.

An analysis of the P.L. 480 program in Israel indicates that the effects of Title I imports on the agricultural sector and overall growth of the country's economy were highly favorable. Since wheat and feed grains are produced at a high cost in Israel, shipments of these commodities under Title I have permitted quicker relaxation of rationing controls on dairy products, meat, and poultry than would have occurred in the absence of this aid. To the extent that some additional monetary reserves were used to purchase capital imports essential to a high rate of growth, P.L. 480 Title I commodity assistance to Israel may be considered almost as useful as if it had been dollar aid. Investments financed with Title I proceeds led to a 2 percent increase in Israel's gross national product during the 1955-1960 period.

An analysis of U.S. economic assistance, mainly Title I, to Colombia indicates that agricultural commodities provided under the program: (1) Increased local financing for the support of projects contributing to agricultural productivity (investment projects relating to agricultural development in Colombia would have been considerably fewer and smaller in the absence of Title I funds, because the Ministry of Agriculture receives only 3 percent of the national budget and much of this comes from Title I revenues); (2) helped finance the development of a number of firms which will eventually produce some of the basic consumer products normally imported, thereby contributing to an improvement in the country's balance of payments position; and (3) contributed to the significant rate of growth which Colombia maintained during a period of extreme trade deficits and traditionally conservative economic policies in the late 1950's.



Excluding the barter program, foreign donations under Title III through the voluntary relief agencies have been the second most important P.L. 480 program. During fiscal year 1962, voluntary relief agencies distributed 2,704 million pounds of commodities valued at \$224 million, an increase of 8 percent in dollar value over the previous fiscal year. The commodity composition of this program was broadened with the shipment of two new wheat products -- bulgur and rolled wheat -- during fiscal year 1962. The general acceptance of bulgur appears to be increasing its use in food distribution programs in fiscal year 1963. The recent increases in foreign donations programs have been concentrated in Latin America and Africa -- mostly Chile, Colombia, Mexico, and Morocco.

A recent development in P.L. 480 programs has been the marked increase in agricultural exports under Title II grants for famine relief and other emergency assistance. Title II shipments remained fairly constant until fiscal year 1961, when they increased by 80 percent over the previous year. Child and institutional feeding programs and government-to-government grants of agricultural commodities for use as part payment for wages on specific development projects, as in Tunisia and Morocco, accounted for most of the increase.

Most school feeding programs are administered under Title III. However, school lunch programs under Title II have proved very successful in Italy and Japan. Similar programs have recently been initiated under Title II in Brazil, Peru, and Tunisia. The United States agreed to provide Brazil with 40,000 tons of nonfat dry milk valued at \$22 million to assist that country in initiating a nation-wide maternal and child-feeding program. The school lunch programs are important, because they provide needy children with one nutritious meal each day and provide an incentive for them to attend school. There is a significant relationship between school feeding programs and academic performance. Thus, this program indirectly contributes to a country's development by helping to raise the educational level and skills of its people.

In 1958, a pilot program was launched in Tunisia. This program utilizes commodities granted under Title II as partial wage payments to rural workers employed on special social projects. In May 1960, Congress authorized that grants of agricultural commodities be made available under Title II to assist in promoting economic development in addition to that accomplished under Title I. Since then, 14 countries have made use of this program to help initiate economic development projects -- e.g., construction of schools, roads, and irrigation canals, in Ecuador and construction of schools in rural villages in Bolivia.

Long-term credit sales of agricultural commodities under Title IV were authorized in 1959. As of January 1, 1963, agreements totaling \$109 million were signed with 10 countries. Five of the countries are in Latin America -- Chile, El Salvador, Dominican Republic, Peru, and Venezuela. Other countries that have recently entered into Title IV agreements are Liberia, Portugal, Ethiopia, Yugoslavia, and Formosa.

The success of food aid programs, as pioneered under the Mutual Security Act and P.L. 480, has led to discussions for extending these programs on a multi-lateral basis under the auspices of the Food and Agriculture Organization of the United Nations. Under the proposed World Food Program, the contributing

countries have agreed to supply agricultural commodities as well as services and hard currencies totaling up to \$100 million as a starting point. This represents a global effort to integrate agricultural commodity assistance in international aid and development efforts.

#### Development Assistance on a Global Scale

Development assistance may be either in the form of private capital investment or public funds. Recent compilations by the Development Assistance Committee of OECD show that public assistance or intergovernment transfers accounted for approximately 60 percent of the total flow of international aid during the 1950's. Currently, aid from public sources is running at approximately two-thirds of the total. There is some evidence that this percentage will rise in 1963 and the years immediately ahead.

The total flow of economic resources from the industrial to the underdeveloped countries and multilateral agencies, such as the International Bank and related agencies, increased from \$7.8 billion in 1960 to approximately \$8.9 billion in 1961. This is an increase of 13 percent compared with a 4-percent rise in 1960 over 1959 (table 5). This total includes net public grants and credits and net private capital flows. Contributions to the multilateral agencies rose both in absolute and relative terms in 1961, with more than half going to the International Bank for Reconstruction and Development and its related agencies.

In 1961, public sources provided the greatest increases, over 1960, in development assistance. However, private investments also increased -- but at a lesser rate. A further increase in total world economic aid occurred in 1962, but it is well below the rate of expansion that occurred in 1961.

Differences in Levels and Kinds of Aid Given by the Donor Countries: The United States is the principal supplier of economic assistance to the developing countries, accounting for 49 percent of the total from public and private sources in 1960 and 52 percent in 1961. Public sources supplied about 73 percent of the U.S. total in 1961, which is considerably higher than for any other country.

Next to the United States, the principal donors were France, the United Kingdom, and West Germany, which accounted for 20 percent, 14 percent, and 13 percent, respectively, of the total flow of development assistance in 1961. Substantial increases in public aid came from West Germany and Japan in 1961, and further increases are expected in 1962. With the flow of public aid from Western Europe and Japan rising in 1962, it is possible that the U.S. share may decline slightly from the 52 percent level attained in 1961. The Sino-Soviet Bloc increased its aid slightly to the underdeveloped countries in 1961 compared with the level in 1960 and 1959. However, actual deliveries by the Bloc continue to fall far below commitments.

A comparison of a country's economic aid program with its gross national product is one indication of the burden of foreign aid on the country's economic resources. By this comparison, the United States ranked fifth in 1961, devoting a smaller proportion of its national income to economic assistance than France, Portugal, Belgium, and West Germany. Foreign aid contributions as a percentage

Table 5.--The world flow of development assistance from the industrial nations or donor countries to the developing countries, with comparisons, calendar years 1959-61

Source of aid	1959	1960	1961
-- Million dollars --			
<u>Public sources:</u>			
United States.....	2,324	2,826	3,414
U.S. as a percent of total.....	(50)	(56)	(55)
France.....	832	837	953
United Kingdom.....	357	405	445
Germany.....	415	320	574
Japan.....	152	159	232
Sino-Soviet Bloc deliveries.....	161	178	1/ 200
Commitments.....	(890)	(1,760)	(1,015)
Other.....	425	388	2/ n.a.
<u>Total.....</u>	<u>4,666</u>	<u>5,113</u>	<u>6,153</u>
<u>Private sources:</u>			
United States.....	952	1,040	1,218
United Kingdom.....	539	432	429
France.....	299	367	312
Germany.....	383	221	211
Other.....	519	681	2/ n.a.
<u>Total.....</u>	<u>2,692</u>	<u>2,741</u>	<u>2,750</u>
<u>Public and private sources:</u>			
United States.....	3,276	3,866	4,632
U.S. as a percent of total.....	(44)	(49)	(52)
France.....	1,131	1,204	1,264
United Kingdom.....	896	837	874
Germany.....	798	541	784
Japan.....	200	259	376
Other.....	1,057	1,147	2/ n.a.
<u>Total.....</u>	<u>7,358</u>	<u>7,854</u>	<u>8,903</u>

1/ Estimated.

2/ The total for 1961 includes amounts from countries -- Belgium, France, Canada, West Germany, Japan, Netherlands, Portugal, United Kingdom, and the United States -- which contribute about 95 percent of all development assistance to the developing countries. Data for other countries -- Denmark, Ireland, Luxembourg, Norway, Sweden, and Switzerland -- currently are not available.

Sources: Development Assistance Efforts and Policies in 1961, OECD (Sept. 1962) and The Flow of Financial Resources to Countries in the Course of Economic Development in 1960, OECD (Feb. 1962).

of gross national product for the following countries in 1961 were: France, 1.5 percent; Portugal, 1.3 percent; Belgium, 0.8 percent; West Germany, 0.7 percent; and the United States, 0.6 percent. The higher percentages for France, Portugal, and Belgium are no doubt the result of the recent heavy expenditure requirement in their overseas associated territories. A high percent of the assistance provided by West Germany was in short-term commercial credits.

A further insight into the relative distribution of the burden of foreign aid can be gained by comparing the terms on which assistance is made available by the donor countries. Assistance may be in the form of grants; loans -- at high or low interest rates, for long or short periods, and repayable in dollars or local currency; or aid in kind -- i.e., transfer or sale of surplus agricultural commodities for foreign currencies. More than three-fourths of the public assistance provided by the industrial countries in 1961 was in the form of (a) grants; (b) soft loans, made at low rates of interest with long repayment periods; and (c) agricultural commodity sales for foreign currencies. Soft loans are extended principally by the United States. Recently, only about one-sixth of total U.S. economic aid has been in the form of commercial loans, while approximately two-thirds of West German aid has been in hard loans. Thus, the 79 percent increase in public aid from West Germany in 1961 was not as much of a financial burden on its economy as the increases in aid made available by some of the other industrial nations such as the United States, France, and Portugal.

The type of assistance made available has significance for the recipient as well as the donor nation. Commercial or hard loans may create a serious short-run debt burden for the underdeveloped nations. The West German government has argued that such loans are economically beneficial to the recipient. West Germany believes that its requirement for loans to be repaid at an early date ensures use of the funds in the most productive ways. However, experience has shown that grant aid does not necessarily lead to programs which will contribute less effectively to a country's overall development than commercial loans. Grants and soft loans are necessary to provide capital for investments in social development projects such as improved municipal facilities, transportation, communication, and the like. Such investments form the base for industrial expansion. The growing tendency among most of the donor countries to offer easier terms of lending is evidence of a general recognition of the increasing repayment burden on the underdeveloped countries.

While it is evident that unequal economic capabilities of the industrial nations, special political or strategic links between certain donor and recipient nations, and different sets of values and attitudes among the donors will lead to differences in the aggregate quantities of aid made available, as well as the geographic distribution of such aid, it is generally agreed that the most effective utilization of total economic aid resources can only be achieved through closer planning and coordination of aid programs among the industrial nations.

Global Planning and Coordination of Development Assistance: Industrial countries are jointly assessing the total economic, cultural, and political conditions of each recipient country. The purpose is to determine each recipient

country's stage of development and the type and amount of assistance which can be most effectively utilized at that stage. Donor governments also are aware of the important role of private capital investments and the need to coordinate public aid policies and programs with private development assistance. If individual countries pursue their own aid programs without regard to those of other countries, the distribution of development assistance will continue to be uneven, and recipient countries will continue to receive forms of aid which will not be consistent with their needs and absorptive capacities.

Among the most important developments in international aid during the past year has been the progress made by OECD and its Development Assistance Committee in providing a forum for discussions leading to the coordination of economic aid policies and programs of the industrial countries. This has made it possible for member countries to work out a common approach to an improved distribution of aid. Further steps toward cooperative planning of aid programs were taken in July 1962, when several members of OECD -- United States, Canada, United Kingdom, West Germany, Italy, France, and others -- united to coordinate foreign aid to Greece and Turkey.

Agricultural commodity assistance as an integral part of bilateral and multi-lateral aid programs has played a significant role in strengthening the economies of the underdeveloped countries. Economic assistance alone, however, cannot promote development unless leaders in the developing nations desire to improve living conditions and are willing to undertake the necessary related programs of reform.

On the basis of past experience, it is likely that growth in the urban and industrial sectors of developing countries probably will continue to run ahead of agricultural development. And there will be increasing demands for food and clothing because of rapid population growth and the high income elasticity of these items in the low income countries. Consequently, needs of these countries may well exceed the financial ability of industrial nations to supply enough food and fiber under economic aid programs, unless significant gains are made in raising agricultural productivity in the developing countries themselves. Furthermore, expansion of international aid along with better planning and coordination can help raise the absorptive capacity of developing countries to utilize food and fiber more effectively along with other types of assistance. Not to be overlooked, however, is the fact that effective utilization of economic assistance and the achievement of a high level of economic growth also depend upon the accomplished development of latent natural and human resources within the developing countries.



## SPECIAL in this issue

---

### U.S. AGRICULTURAL EXPORTS TOTALED \$5 BILLION IN 1962

U.S. agricultural exports in calendar year 1962 are estimated at \$5 billion, equaling the previous calendar year's record (table 6 and figure 1).

Indications are that sales for dollars in 1962 were \$3.4 billion, about the same as in the previous year. The value of Food-for-Peace exports amounted to an estimated \$1.6 billion in both 1961 and 1962, with larger shipments under Government programs to Africa and Latin America almost offsetting reduced shipments to other areas.

The export picture in 1962 was dominated by major shifts in cotton, wheat, feed grains, soybeans, and vegetable oils. Exports of wheat and flour totaled 600 million bushels, down 130 million from a year earlier. Cotton exports equaled 3,800,000 bales almost 2,600,000 below the 1961 total. There was a substantial increase in wheat production in Western Europe. Most of the decline in wheat exports was the result of reduced dollar sales to the Western European countries. Foreign free world cotton production advanced over 1 million bales. Increase competition from larger supplies of cotton in foreign producing countries was the major factor accounting for the decline in U.S. exports.

Feed grain exports showed a sharp increase in calendar year 1962, rising to 16.7 million metric tons from 11.2 million a year earlier. Exports were equivalent to nearly one-third of U.S. farm sales of feed grains, up sharply from previous years. Most of the increase reflected a substantial gain in exports to the EEC.

Another bright spot in 1962 agricultural exports was the 30 percent gain in oil-seeds and products. When complete returns are in, soybean exports are likely to be placed at a record 160 million bushels, considerably above the 133 million exported in 1961. A rise in exports of edible vegetable oils to 1.6 billion pounds from 1 billion in 1961 represented mainly stepped-up shipments under the Food-for-Peace Program.

Exports of tobacco declined to 480 million pounds (export weight) from 501 million in calendar year 1961. Low quality of much of the 1962 flue-cured crop in the United States was the principal reason for the decline.

Other export increases were in rice, fruits, and vegetables. Rice exports totaled 23 million bags, up 23 percent from 1961. A substantial increase occurred in dollar exports to Western Europe and exports under Government programs to Africa.

Table 6.--U.S. agricultural exports: Value by commodity, calendar years 1961 and 1962

Commodity	1961	1962 <sup>1/</sup>	Change
	-- Million dollars --		Percent
Animals and animal products:			
Dairy products.....	134	130	-3
Fats, oils, and greases.....	181	150	-17
Hides and skins.....	86	87	+1
Meats and meat products.....	81	77	-5
Poultry products.....	85	91	+7
Other.....	67	65	-3
Total animals, etc.....	634	600	-5
Cotton, excluding linters.....	875	513	-49
Fruits and preparations.....	272	285	+5
Grains and preparations:			
Feed grains, excluding products.....	548	820	+50
Rice, milled.....	112	153	+37
Wheat and flour.....	1,298	1,120	-14
Other.....	28	47	+68
Total grains, etc.....	1,986	2,140	+8
Oilseeds and products:			
Cottonseed and soybean oils <sup>2/</sup> .....	127	189	+49
Soybeans.....	343	406	+18
Other.....	96	135	+41
Total oilseeds, etc. <sup>2/</sup> .....	566	730	+29
Tobacco, unmanufactured.....	391	384	-2
Vegetables and preparations.....	124	146	+18
Other.....	176	242	+38
Total exports.....	5,024	5,040	0

<sup>1/</sup> Partly estimated.

<sup>2/</sup> Excludes Title III, P.L. 480 donations, which are included in "Other."

Fruits and vegetable exports were 9 percent above their 1961 value total. The biggest gain in fruits was in canned fruits. For vegetables, most of the increase was in dried beans and peas.

Information on U.S. agricultural exports by country of destination for the first 11 months of 1962 shows that Japan continued as the top market for U.S. agricultural exports in calendar year 1962. Canada (excluding intransit commodities) was the second best foreign outlet for U.S. farm products. The United Kingdom now ranks third as an outlet for U.S. exports of farm products. There were increases in exports to Canada, West Germany, the Netherlands, India, Belgium,

# U.S. AGRICULTURAL EXPORTS BY COMMODITY GROUPS, 1945-62

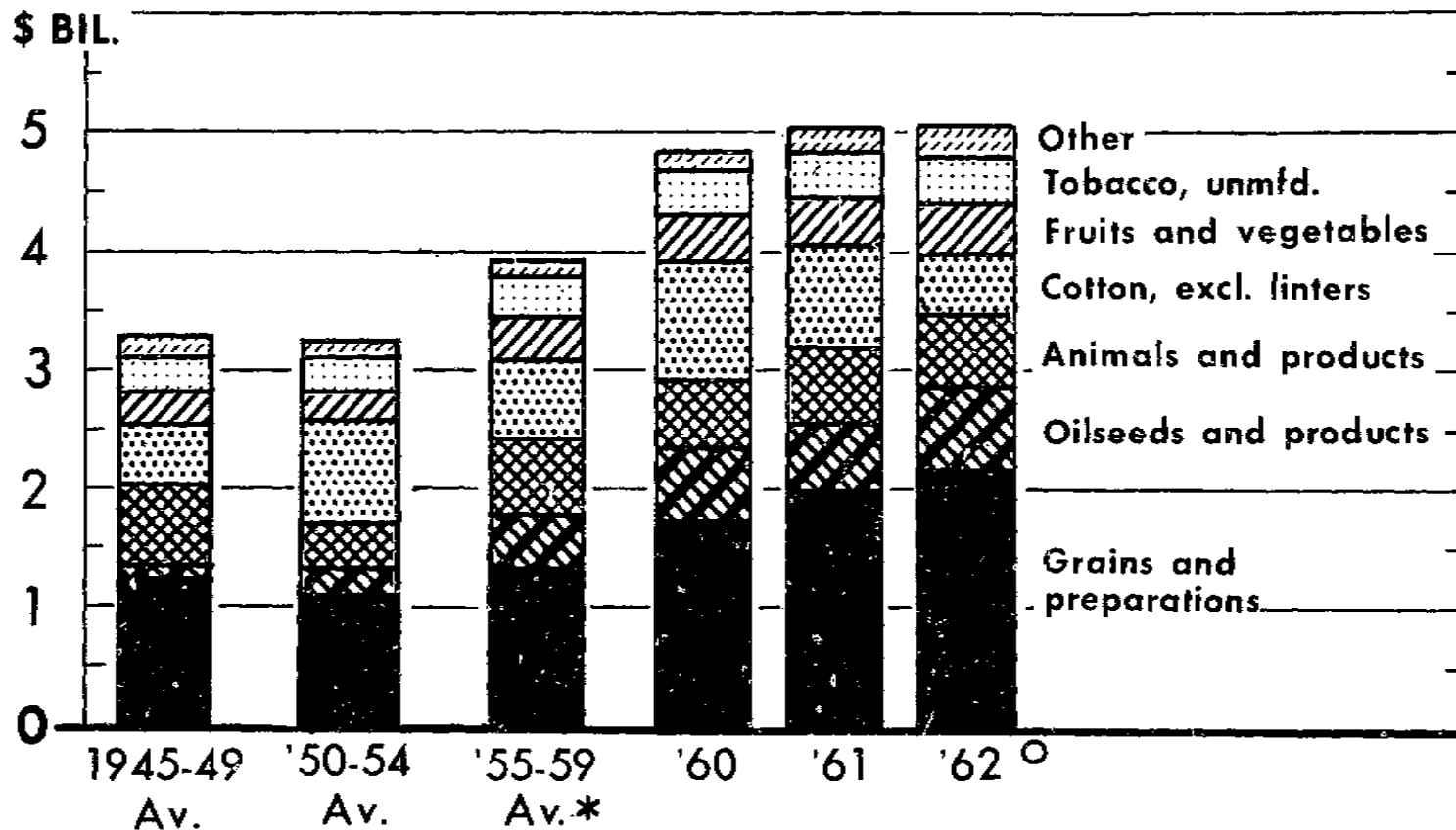

\* ONLY, 1955-57 DATA INCLUDE PRIVATE SHIPMENTS FOR RELIEF AND CHARITY.

○ PARTLY ESTIMATED.

U. S. DEPARTMENT OF AGRICULTURE

NEG. ERS 1779-63 (2) ECONOMIC RESEARCH SERVICE

FIG. 1



UAR-Egypt, Turkey, and Poland. U.S. agricultural exports were down to Japan, United Kingdom, Italy, Spain, France, Brazil, Venezuela, South Korea, and the Philippines.

The sharp decline in exports of cotton to Europe and Japan was the main factor for most of the decrease to the more advanced countries. Wheat exports were down to Western Europe, especially Italy. Exports also were down to such Asian countries as India and Pakistan. The substantial gain in feed grains and soybeans was accounted for by larger exports to Western Europe, primarily the EEC countries.

U.S. agricultural exports to the European Economic Community (EEC) in 1962 changed little from a year earlier. However, U.S. agricultural exports to the Common Market during the 4 months after July 30, 1962, when the variable import levies were imposed, declined by 13 percent from the same 4 months a year before.

Variable-levy commodity exports as a group suffered a 26 percent decline from a year earlier during the August-November 1962 period. There were decreases in exports of wheat, wheat and flour, poultry, eggs, and pork, while feed grain shipments increased. Smaller wheat flour and poultry and egg exports reflected higher import charges under the Community's new Common Agricultural Policy (CAP). The variable import levy was particularly effective in reducing shipments of wheat flour into the Netherlands. The decline in wheat grain exports from 1961's unusually high level reflected increased European output in 1962. Pork in the form of variety meat -- on which the variable import levy was postponed -- moved out in less volume in 1962, because more variety meats were available in Europe. Feed grain shipments were larger in response to Italian trade liberalization, lowered availabilities from competing suppliers, and possibly some anticipation of the longshoremen's strike.

The Department of Agriculture is continuing to make aggressive representations to improve U.S. access to the EEC and other foreign markets. Only by obtaining such access can U.S. exporters benefit from their efforts of vigorous promotion of high-quality, competitively priced commodities in these markets. At the same time, such access to foreign markets can bring about greater prosperity to the U.S. farm economy, an improvement in the balance of payments position, and an increase in incomes of labor and management in food and related industries.

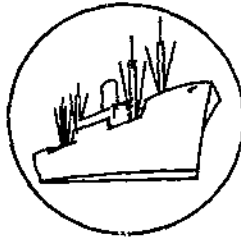

## SPECIAL in this issue

---

### U.S. AGRICULTURAL IMPORTS BY ORIGIN, 1950-61

U.S. agricultural imports for consumption trended down gradually during 1950-61. In calendar year 1961, they totaled \$3.7 billion compared with the 1950-54 average of \$4.4 billion and the 1955-59 average of \$4 billion (table 7). They were at a record high in 1952, when they totaled \$5.2 billion.

On the other hand, nonagricultural imports increased during this period, reflecting mainly larger purchases of manufactured products.

A substantial part of the decline in the value of agricultural imports reflected lower prices as the quantity of imports, as measured by a quantity index, changed relatively little during the 12-year period. (The index was 107 in 1961 (1952-54=100) compared with 102 in 1950-54 and 101 in 1955-59.) There were declines in prices of complementary (noncompetitive) products, especially coffee, cocoa, and natural rubber.

#### Latin America

During 1950-61, imports from Latin America declined in both dollar amount and in their share of the U.S. agricultural import market. Imports from this area in 1961 totaled \$1,609 million compared with the \$2,054 million average in 1955-59 and the \$2,224 million average in 1950-54. In the 1950's, imports of agricultural products from Latin America averaged slightly over half of total agricultural imports, but the share began declining in 1956 and reached a low of 44 percent in 1961. The decline in coffee prices during 1950-61 illustrates the extent to which price changes affect the value of agricultural imports. The price of coffee, which accounts for over 50 percent of U.S. imports from Latin America, declined by more than 25 percent in the 12 years. This alone lowered the value of imports from Latin America by \$450 million from the 1950-54 level.

Another factor in the lowered value of imports from Latin America has been the embargo on imports of slightly salted fresh meats because of foot and mouth disease. Countries having animals with foot and mouth disease may ship to the United States only meat that has been cooked or otherwise preserved.

The principal countries supplying agricultural products to the United States have been Brazil, Colombia, Mexico, Argentina, Guatemala, and Peru. Cuba was a principal supplier of sugar until the break in diplomatic relations with that country in 1960. Since that time, imports from Cuba declined sharply to \$29 million in 1961, mostly tobacco and fruits. Latin America, in addition to

Table 7.--U.S. agricultural imports: Value by major areas and share of total, calendar year average 1950-54 and 1955-59 and annual 1956-61

Area	Average 1950-54	Average 1955-59	1956	1957	1958	1959	1960	1961
-- Million dollars --								
Latin America.....	2,228	2,054	2,127	2,078	2,028	1,966	1,820	1,609
Asia.....	985	798	835	782	650	829	785	720
Europe.....	332	426	388	403	447	502	512	524
Africa.....	328	333	313	329	337	342	332	382
Oceania.....	203	150	109	112	153	264	207	261
Canada.....	285	203	176	219	266	196	167	194
Total.....	4,361	3,964	3,948	3,923	3,882	4,099	3,825	3,690
-- Percent --								
Latin America.....	51	52	54	53	52	48	48	44
Asia.....	22	20	21	20	17	20	21	20
Europe.....	8	11	10	10	11	12	13	14
Africa.....	8	8	8	8	9	8	9	10
Oceania.....	5	4	3	3	4	7	5	7
Canada.....	6	5	4	6	7	5	4	5
Total.....	100	100	100	100	100	100	100	100

being the major supplier of coffee, also is a principal supplier of cocoa beans to the United States. In 1961, Latin America supplied over one-fourth of U.S. cocoa beans. Latin American cane sugar accounts for over one-half of U.S. imports. In recent years, most of the imported sugar has come from Peru, the Dominican Republic, Brazil, and Mexico.

#### Asia

The value of agricultural imports from Asia declined in 1950-61. Imports in 1961 were \$720 million, down from the average of \$798 million in 1955-59 and \$985 million in 1950-54. However, Asia's share of the U.S. agricultural import market remained fairly constant, accounting for about one-fifth of the total. Asia is an important supplier of rubber, spices, tobacco, tea, and cordage fiber to the U.S. market. Rubber imports have fallen both in quantity and value.

During the 12-year period, there was a sharp decline in imports of crude natural rubber, which accounts for nearly all of the total decline in the value of imports from Asia. The principal suppliers in Asia were the Philippines, Indonesia, Japan, India, Pakistan, and Taiwan. The decline in rubber resulted from a substantial shift to the use of synthetic rubber in manufacturing many U.S. products such as automobile tires. In the early 1950's crude natural rubber accounted for nearly two-fifths of total U.S. rubber use, but in 1961 it declined to less than 30 percent of total rubber use.

#### Europe

There was a gradual increase in U.S. imports of agricultural commodities from Europe in 1950-61. They totaled \$524 million in 1961 compared with the 1955-59 average of \$426 million and the 1950-54 average of \$332 million. The share of these imports from Europe rose to 14 percent of the total in 1961 from 8 percent in the 1950-54 period. The rise in imports from Europe represented mainly manufactured products such as canned meats, cheeses, nuts, tobacco, and brined olives. However, U.S. agricultural exports to Europe are many times larger than imports from this area. Many imports from Europe are specialty items found in delicatessen and specialty food stores in the United States.

The principal European countries supplying agricultural commodities to the United States have been Italy, Denmark, Poland, Spain, Greece, and Turkey. The Netherlands supplies dairy products and certain other processed farm products.

#### Africa

Imports of farm products from Africa gradually increased in 1950-61 -- mostly complementary items such as coffee, cocoa, tea, palm-kernel and palm oils, and other tropical products. The imports aggregated \$382 million in 1961 compared with an average of \$333 million in 1955-59 and \$328 million in 1950-54. Many African products compete with the agricultural imports from Latin America. For certain products such as bananas and other perishable items, Latin America has a comparative advantage because of its nearness to the American market. For many other items such as coffee, rubber, and cocoa, however, African producers are more competitive in the U.S. market.

The substantial increase in quantity of imports from Africa into the United States was somewhat offset in value during the 12 years because of lower prices for a number of commodities such as coffee, cocoa, and crude natural rubber. Coffee and cocoa price rises were restrained by heavy output in major producing areas. There was a gradual shift from the use of crude natural to synthetic rubber because of lower costs and improved properties of the synthetic product.

The principal African suppliers of agricultural commodities in the United States have been Ghana, British East Africa, Nigeria, the Cameroons, Republic of the Congo, Liberia, Ethiopia, Republic of South Africa, UAR-Egypt, and Malagasy Republic. In contrast to Europe, African producers shipped mainly unmanufactured commodities to the United States as raw materials for processing. The United States is a principal source of dollars for some countries in Africa such as Ghana, Liberia, Nigeria, and British East Africa. Production in Africa of agricultural commodities for the world market has increased substantially since World War II.

#### Oceania

Oceania's exports of agricultural commodities to the U.S. market increased sharply during 1950-61. In 1961, agricultural imports from Oceania totaled \$261 million compared with the 1955-59 average of \$150 million and the 1950-54 average of \$203 million. Nearly all the imports consisted of supplementary items which compete with many domestic products. In years just before 1961, there was some shifting in imports from wool to meat and meat products, mostly from Australia and New Zealand.

These two countries are the major suppliers of boneless beef for manufacturing purposes in the United States. Boneless beef for manufacturing was the main item in the substantial rise in imports from Oceania, reflecting essentially the relatively sharp U.S. demand for beef and manufactured meat products such as luncheon meats, frankfurters, and prepared hamburger. Meat imports accounted for about 56 percent of agricultural imports from Oceania in 1961, and combined imports of apparel and carpet wool accounted for 26 percent of total agricultural imports from Oceania.

Total, complementary, and supplementary agricultural imports by country of origin are shown in tables 8, 9, and 10, respectively. Commodity and commodity-group details are given for the 50 leading countries in table 11.

Table 8.--U.S. agricultural imports: Value by country of origin, specified calendar years

Country of origin	Year ended December 31					1961
	Average 1950-54	Average 1955-59	1958	1959	1960	
	-- Thousand dollars --					
Greenland.....	2	3	8	0	0	1
Canada (incl. Newfoundland and Labrador).....	285,109	203,512	265,680	195,622	167,481	193,839
Miquelon and St. Pierre Islands.....	0	0	0	0	3	0
<b>Latin American Republics:</b>						
Mexico.....	138,504	181,447	222,347	201,161	223,046	262,690
Guatemala.....	59,479	66,554	61,951	61,325	54,033	54,658
El Salvador.....	60,151	49,546	47,134	35,720	27,528	30,801
Honduras.....	23,337	23,592	25,248	21,498	29,597	27,502
Nicaragua.....	20,792	18,599	19,166	12,714	18,225	22,986
Costa Rica.....	29,503	27,761	34,877	31,528	32,992	37,547
Panama, Republic of.....	11,190	15,697	16,495	16,918	16,671	13,602
Cuba.....	376,175	404,567	451,507	407,575	298,551	29,087
Haiti.....	24,134	14,124	18,343	11,549	11,762	13,324
Dominican Republic.....	52,022	59,486	66,219	62,275	96,291	73,172
Colombia.....	363,899	344,891	292,669	293,767	245,172	232,587
Venezuela.....	41,455	35,749	42,935	25,555	22,431	19,570
Ecuador.....	39,259	50,054	50,441	53,898	58,599	47,417
Peru.....	18,528	28,503	34,445	31,036	52,177	90,970
Bolivia.....	1,101	1,584	1,584	1,871	1,833	1,825
Chile.....	8,444	4,616	4,835	5,568	4,625	4,331
Brazil.....	738,521	590,801	496,349	552,559	495,482	483,636
Paraguay.....	2,507	3,419	4,646	5,536	6,358	6,223
Uruguay.....	65,496	13,542	7,963	15,024	14,312	18,525
Argentina.....	143,168	107,007	114,144	104,424	84,513	87,554
Total Latin American Republics.....	2,217,665	2,011,539	2,013,298	1,951,501	1,794,198	1,558,007
<b>Other Latin America:</b>						
Bahamas.....	189	111	145	213	973	1,707
Barbados.....	388	1,008	956	946	813	1,095
Bermuda.....	68	32	25	34	352	157
Jamaica.....	2,223	2,787	2,524	2,991	9,932	16,105
Leeward and Windward Islands.....	1,821	1,664	1,389	1,341	1,515	764
Trinidad and Tobago.....	3,973	4,337	5,763	5,488	5,881	12,861
British Honduras.....	156	187	131	192	138	193
French West Indies.....	256	338	489	262	276	8,277
Netherlands Antilles.....	131	243	260	280	173	173
British Guiana.....	252	148	82	465	3,688	8,719
Surinam (Netherlands Guiana).....	121	926	1,408	1,530	1,914	692
French Guiana.....	20	428	1,443	645	172	77
Falkland Islands.....	19	0	0	0	0	0
Canal Zone.....	383	258	285	430	413	56
Total Latin America.....	2,227,665	2,054,006	2,028,198	1,966,318	1,820,438	1,608,883
<b>Europe:</b>						
Iceland.....	734	1,296	1,121	1,829	1,153	435
Sweden.....	2,546	1,481	1,516	2,156	2,549	2,538
Norway.....	530	800	862	855	801	965
Denmark.....	17,413	34,260	42,873	44,184	44,388	49,843
United Kingdom.....	19,225	23,845	21,113	27,607	25,476	22,232
Ireland.....	4,505	9,060	11,310	21,529	22,599	25,631
Netherlands.....	51,446	73,306	80,591	88,471	82,292	76,399
Belgium and Luxembourg.....	8,711	6,467	5,789	5,832	7,709	8,501
France.....	28,914	37,839	37,103	39,921	43,181	52,527
Germany.....	16,975	---	---	---	---	---
West Germany 1/.....	---	25,908	26,050	28,960	31,339	30,267
East Germany 1/.....	---	50	9	34	9	2
Austria.....	285	472	537	711	674	771
Czechoslovakia.....	1,967	1,418	1,503	1,737	1,744	1,357
Hungary.....	1,439	768	900	1,386	801	802
Switzerland.....	9,928	10,640	9,825	10,855	11,919	12,268
Finland.....	468	453	478	812	765	798
Estonia.....	0	0	0	0	0	0

Table 8.--U.S. agricultural imports: Value by country of origin, specified calendar years - Continued

Country of origin	Year ended December 31					
	Average 1950-54	Average 1955-59	1958	1959	1960	1961
-- Thousand dollars --						
<b>Europe - Continued:</b>						
Latvia.....	0	0	0	0	0	0
Lithuania.....	0	1	0	0	13	0
Poland and Danzig.....	11,338	23,311	24,645	26,045	31,753	31,136
U.S.S.R. (Russia).....	4,600	1,998	1,252	1,558	1,584	1,306
Azores.....	244	94	118	118	116	88
Spain.....	35,937	34,112	33,683	36,926	35,687	39,519
Portugal.....	3,522	3,049	2,929	3,021	3,480	4,379
Gibraltar.....	4	7	3	4	13	8
Malta, Gozo, and Cyprus.....	644	809	728	969	816	735
Italy.....	44,787	51,205	53,372	57,694	56,428	59,693
Free Territory of Trieste.....	28	32	90	15	84	8
Yugoslavia.....	4,797	6,864	7,364	7,354	9,242	9,360
Albania.....	1	58	16	81	58	55
Greece.....	14,233	23,288	28,519	28,632	28,961	30,166
Rumania.....	257	206	283	174	733	1,142
Bulgaria.....	1,102	511	645	836	620	1,042
Turkey.....	45,586	52,090	51,998	61,247	65,411	60,121
<b>Total Europe.....</b>	<b>332,466</b>	<b>425,698</b>	<b>447,225</b>	<b>501,553</b>	<b>512,398</b>	<b>524,094</b>
<b>Asia:</b>						
U.A.R. - Syria.....	11,397	8,859	4,663	8,895	5,924	4,446
Lebanon.....	3,988	2,851	2,186	2,180	3,223	2,954
Iraq.....	11,795	12,377	7,801	12,249	8,355	8,047
Iran.....	13,868	21,075	25,433	21,196	21,753	13,874
Israel and Palestine -	323	---	---	---	---	---
Israel 2/.....	---	568	571	673	789	824
Palestine 2/.....	---	21	1	70	0	0
Jordan.....	2	3/	0	0	0	17
Kuwait.....	6	3/	2	0	0	0
Saudi Arabia.....	117	60	35	30	27	0
Other Arabia Peninsula States.....	2,334	3,230	3,024	863	719	695
Aden.....	38	306	736	326	186	112
State of Bahrain.....	2	0	0	0	0	0
Afghanistan.....	3,243	2,181	1,717	2,123	3,087	1,153
India.....	95,569	73,500	59,999	68,794	79,776	84,404
Pakistan.....	28,326	26,624	18,388	25,606	23,564	22,910
Nepal 4/.....	---	0	0	0	0	0
Ceylon.....	41,966	30,921	26,187	33,610	37,692	30,301
Burma.....	364	1,201	860	1,687	188	665
Thailand (Siam).....	71,706	76,603	53,468	78,033	48,069	33,415
Viet-Nam, Laos, and Cambodia (Indochina)-	15,577	21,856	---	---	---	---
Viet-Nam 5/.....	---	---	4,891	10,642	4,246	4,550
Laos 5/.....	---	---	0	43	0	0
Cambodia 5/.....	---	---	9,258	12,814	6,603	2,212
British Malaya -	209,956	116,431	---	---	---	---
Federation of Malaya 5/.....	---	---	50,151	111,281	93,222	68,656
Singapore, State of; Br. Borneo 5/.....	---	---	25,625	23,634	14,189	11,686
Indonesia, Republic of.....	180,366	132,204	95,198	118,034	131,961	93,672
Republic of the Philippines.....	216,657	214,986	220,291	241,970	240,809	254,680
Portuguese Asia -	486	---	---	---	---	---
Macao (Macau) 1/.....	---	3	0	0	0	0
Other Portuguese Asia 1/.....	---	444	363	232	770	909
Other Southern and Southeastern Asia.....	14	12	10	3	3	1
China (including Manchuria).....	34,589	18	2	4	1	0
Outer Mongolia 6/.....	---	5,611	5,259	5,337	2,070	3,105
Korea (Chosen) -	918	---	---	---	---	---
North Korea 1/.....	---	3/	0	0	0	7
Korea, Republic of 1/.....	---	1,610	820	1,480	1,721	2,925
Hong Kong.....	2,070	2,201	2,412	2,855	2,986	2,018
Taiwan (Formosa).....	4,113	5,869	6,031	6,183	9,737	27,214
Japan.....	31,589	36,428	25,008	38,264	43,307	44,676
Nansei and Nampo Islands 7/.....	---	0	0	0	3/	3/
<b>Total Asia.....</b>	<b>985,379</b>	<b>798,020</b>	<b>650,390</b>	<b>829,111</b>	<b>784,977</b>	<b>720,158</b>

Table 8.--U.S. agricultural imports: Value by country of origin, specified calendar years - Continued

Country of origin	Year ended December 31					
	Average 1950-54	Average 1955-59	1958	1959	1960	1961
-- Thousand dollars --						
<b>Australia and Oceania:</b>						
Australia.....	137,050	70,342	43,309	131,194	91,256	131,910
New Guinea (Australian).....	28	49	49	55	518	351
New Zealand.....	65,238	78,515	109,491	130,023	113,056	126,868
British Western Pacific Islands.....	35	109	14	72	3	20
French Pacific Islands.....	274	454	444	612	127	288
Trust Territory of the Pacific Islands.....	84	600	52	2,493	1,989	1,494
<b>Total Australia and Oceania.....</b>	<b>202,709</b>	<b>150,069</b>	<b>153,359</b>	<b>264,449</b>	<b>206,949</b>	<b>260,931</b>
<b>Africa:</b>						
Morocco - .....	---	2,567	1,479	2,218	2,416	2,882
French Morocco 8/.....	2,229	---	---	---	---	---
Tangier 8/.....	102	---	---	---	---	---
Algeria.....	943	934	476	870	527	85
Tunisia.....	1,050	2,109	2,880	2,406	245	573
Libya.....	20	1	0	3/	18	2
U.A.R.-Egypt.....	24,705	15,409	14,725	12,310	13,434	15,243
Sudan.....	1,140	894	950	971	926	849
Canary Islands.....	41	10	44	2	0	10
Other Spanish Africa.....	2,315	535	30	97	1,072	200
Cameroun.....	6,233	6,802	6,687	5,436	4,497	6,046
Other Western Equatorial Africa.....	232	761	1,057	1,471	286	292
Other Western Africa.....	10,936	26,737	29,174	23,826	23,155	30,127
Ghana.....	53,974	37,594	43,603	48,864	36,818	62,327
Nigeria; and Camerouns.....	38,085	26,573	21,393	29,886	35,717	44,714
Other British West Africa.....	788	1,625	2,011	2,440	1,572	2,202
Madeira Islands.....	54	65	73	79	45	62
Angola.....	27,357	32,044	33,593	27,319	24,383	26,953
Other Western Portuguese Africa.....	2,879	1,391	1,368	1,575	499	1,877
Liberia.....	27,741	28,419	24,483	29,362	29,881	24,124
Republic of the Congo; & Ruanda-Urundi..	24,603	45,767	43,461	60,334	49,010	37,323
Somali Republic - .....	---	---	---	---	563	206
Somaliland (Italian Admn.) 9/.....	794	511	255	648	---	---
British Somaliland 9/.....	714	270	236	275	---	---
Ethiopia.....	23,254	26,152	28,214	15,210	26,217	30,620
French Somaliland.....	41	128	146	387	524	230
Seychelles and Dependencies.....	76	106	175	129	69	87
Mauritius and Dependencies.....	114	79	73	16	8	346
British East Africa.....	35,041	40,351	45,860	39,564	44,167	50,395
Mozambique.....	4,115	2,470	2,023	2,301	3,038	3,703
Malagasy Republic.....	6,209	13,488	15,884	10,624	12,596	11,758
Union of South Africa.....	31,734	18,190	15,398	22,687	19,978	27,648
The Federation of Rhodesia & Nyasaland..	530	555	1,548	509	740	1,038
Southern British Africa 10/.....	11	---	---	---	---	---
<b>Total Africa.....</b>	<b>328,060</b>	<b>332,537</b>	<b>337,299</b>	<b>341,826</b>	<b>332,401</b>	<b>382,422</b>
<b>Total all countries.....</b>	<b>4,361,390</b>	<b>3,963,845</b>	<b>3,882,159</b>	<b>4,098,879</b>	<b>3,824,647</b>	<b>3,690,328</b>

- 1/ Not separately classified prior to 1952.  
2/ Not separately classified prior to 1954.  
3/ Less than \$500.  
4/ Prior to 1952 included with India.  
5/ Not separately classified prior to 1958.  
6/ Prior to 1953 included with China.  
7/ Prior to 1954 included with Japan.  
8/ Not separately classified beginning 1957.  
9/ Not separately classified beginning 1960.  
10/ Beginning 1958 included with Union of South Africa.



Table 9.--U.S. agricultural supplementary imports: Value by country of origin, specified calendar years

Country of origin	Year ended December 31					
	Average 1950-54	Average 1955-59	1958	1959	1960	1961
	-- Thousand dollars --					
Greenland.....	2	2	8	0	0	1
Canada (incl. Newfoundland and Labrador)...	282,412	200,805	263,170	192,931	164,664	190,782
Miquelon and St. Pierre Islands.....	0	0	0	0	0	0
<b>Latin American Republics:</b>						
Mexico.....	57,075	87,623	131,577	127,134	154,945	186,454
Guatemala.....	226	195	143	156	229	2,139
El Salvador.....	474	1,436	773	475	1,076	1,453
Honduras.....	450	435	416	789	1,659	2,621
Nicaragua.....	1,938	3,068	3,801	5,049	9,485	10,827
Costa Rica.....	112	1,108	800	3,841	6,852	6,432
Panama, Republic of.....	106	408	598	785	732	991
Cuba.....	372,885	396,794	444,441	404,359	297,117	28,863
Haiti.....	1,657	1,498	1,431	1,469	4,029	5,873
Dominican Republic.....	9,945	14,354	14,208	23,304	53,068	48,644
Colombia.....	546	318	377	267	224	5,735
Venezuela.....	551	214	207	144	144	227
Ecuador.....	1,139	512	628	316	288	3,676
Peru.....	15,081	18,261	18,537	18,168	35,507	74,200
Bolivia.....	511	1,219	1,219	1,441	1,041	1,186
Chile.....	8,194	4,285	4,578	5,469	4,571	4,206
Brazil.....	57,363	44,882	43,839	53,263	52,466	84,032
Paraguay.....	1,876	2,937	4,332	5,038	4,609	4,964
Uruguay.....	65,241	13,393	7,858	14,855	14,074	18,349
Argentina.....	105,206	68,786	85,473	66,815	49,667	54,457
Total Latin American Republics.....	700,576	661,726	765,236	733,137	691,783	545,329
<b>Other Latin America:</b>						
Bahamas.....	161	95	134	201	972	1,699
Barbados.....	388	1,008	956	946	813	1,095
Bermuda.....	68	31	23	34	243	148
Jamaica.....	895	1,150	1,110	1,579	8,520	15,134
Leeward and Windward Islands.....	567	552	460	472	733	306
Trinidad and Tobago.....	418	306	330	915	1,436	9,332
British Honduras.....	68	77	89	112	119	60
French West Indies.....	199	309	447	252	271	8,262
Netherlands Antilles.....	22	7	1	1	1/	2
British Guiana.....	216	87	11	320	3,669	8,642
Surinam (Netherlands Guiana).....	1	101	230	204	64	0
French Guiana.....	3	46	16	171	1	0
Falkland Islands.....	19	0	0	0	0	0
Canal Zone.....	16	5	1/	7	1/	5
Total Latin America.....	703,617	655,500	769,043	738,351	708,624	590,014
<b>Europe:</b>						
Iceland.....	330	474	447	735	520	101
Sweden.....	2,362	1,240	1,326	1,886	2,254	2,343
Norway.....	574	754	789	767	756	955
Denmark.....	17,454	33,798	42,405	43,628	44,046	49,511
United Kingdom.....	11,796	12,903	14,028	15,273	16,647	13,368
Ireland.....	4,079	8,185	10,285	19,786	20,925	24,327
Netherlands.....	45,466	57,486	66,271	69,748	66,368	63,737
Belgium and Luxembourg.....	8,540	6,145	5,414	5,501	7,040	7,627
France.....	23,907	30,885	32,099	33,632	36,467	45,786
Germany -	15,466	---	---	---	---	---
West Germany 2/.....	---	22,581	22,964	24,862	27,397	27,389
East Germany 2/.....	---	47	9	33	9	0
Austria.....	243	378	440	579	588	685
Czechoslovakia.....	1,829	1,390	1,475	1,678	1,663	1,264
Hungary.....	1,397	740	808	1,362	767	762
Switzerland.....	7,090	8,242	7,919	9,476	8,869	10,726
Finland.....	467	435	478	778	764	796
Estonia.....	0	0	0	0	0	0

Table 9.--U.S. agricultural supplementary imports: Value by country of origin, specified calendar years - Continued

Country of origin	Year ended December 31					
	Average 1950-54	Average 1955-59	1958	1959	1960	1961
-- Thousand dollars --						
<b>Europe - Continued:</b>						
Latvia.....	0	0	0	0	0	0
Lithuania.....	0	1	0	0	13	0
Poland and Danzig.....	11,302	23,230	24,462	25,851	31,688	31,019
U.S.S.R. (Russia).....	3,949	1,457	911	1,084	996	935
Azores.....	50	82	112	109	98	71
Spain.....	34,543	33,124	32,605	36,095	33,768	38,443
Portugal.....	2,177	2,467	2,749	2,963	2,782	3,540
Gibraltar.....	4	6	3	0	1	0
Malta, Gozo, and Cyprus.....	100	387	593	445	524	497
Italy.....	39,978	47,336	50,379	52,540	52,642	56,248
Free Territory of Trieste.....	28	32	90	15	83	7
Yugoslavia.....	3,398	6,064	6,757	6,728	8,166	8,675
Albania.....	1	0	0	0	0	0
Greece.....	14,112	22,932	28,195	28,342	28,526	29,707
Rumania.....	215	168	266	160	672	1,077
Bulgaria.....	803	189	245	509	444	824
Turkey.....	40,924	49,771	51,309	58,183	62,407	58,273
<b>Total Europe.....</b>	<b>292,584</b>	<b>372,929</b>	<b>405,913</b>	<b>442,748</b>	<b>457,890</b>	<b>478,695</b>
<b>Asia:</b>						
U.A.R. - Syria.....	1,869	1,291	1,057	1,642	1,021	840
Lebanon.....	1,370	2,135	1,742	1,829	2,504	1,638
Iraq.....	4,484	4,211	3,972	3,561	2,444	2,353
Iran.....	8,444	18,357	22,745	18,786	19,881	12,832
Israel and Palestine -	232	---	---	---	---	---
Israel 3/.....	---	442	480	553	655	714
Palestine 3/.....	---	11	1	19	0	0
Jordan.....	1/	1/	0	0	0	13
Kuwait.....	6	1/	2	0	0	0
Saudi Arabia.....	85	22	1	12	2	0
Other Arabia Peninsula States.....	360	47	33	31	64	209
Aden.....	13	53	238	12	7	25
State of Bahrain.....	2	0	0	0	0	0
Afghanistan.....	316	736	993	901	1,192	864
India.....	42,071	40,188	33,789	39,478	44,778	52,027
Pakistan.....	22,191	16,743	11,447	15,450	15,107	12,646
Nepal 4/.....	---	0	0	0	0	0
Ceylon.....	196	492	86	1,450	546	58
Burma.....	260	82	82	185	165	665
Thailand (Siam).....	1,752	4,757	5,911	6,113	7,050	8,937
Viet-Nam, Laos, and Cambodia (Indochina)-	88	241	---	---	---	---
Viet-Nam 5/.....	---	---	341	198	239	69
Laos 5/.....	---	---	0	0	0	0
Cambodia 5/.....	---	---	0	2	1/	0
British Malaya -	533	234	---	---	---	---
Federation of Malaya 5/.....	---	---	175	130	870	1,043
Singapore, State of; Br. Borneo 5/.....	---	---	42	30	188	49
Indonesia, Republic of.....	7,006	1,757	1,334	926	1,046	3,574
Republic of the Philippines.....	195,254	203,443	209,405	230,749	230,435	244,060
Portuguese Asia -	319	---	---	---	---	---
Macao (Macau) 2/.....	---	3	0	0	0	0
Other Portuguese Asia 2/.....	---	313	356	121	630	906
Other Southern and Southeastern Asia.....	12	2	0	0	0	0
China (including Manchuria).....	28,942	12	0	2	0	0
Outer Mongolia 6/.....	---	5,306	4,931	4,519	1,358	2,835
Korea (Chosen) -	180	---	---	---	---	---
North Korea 2/.....	---	1/	0	0	0	7
Korea, Republic of 2/.....	---	568	257	704	723	913
Hong Kong.....	1,814	1,943	2,103	2,539	2,573	1,776
Taiwan (Formosa).....	1,821	2,604	2,724	3,704	6,347	23,835
Japan.....	6,318	9,495	8,760	13,742	16,300	19,129
Nansei and Nampo Islands 7/.....	---	0	0	0	1/	1/
<b>Total Asia.....</b>	<b>325,938</b>	<b>315,488</b>	<b>312,707</b>	<b>347,388</b>	<b>356,125</b>	<b>392,017</b>

Table 9.--U.S. agricultural supplementary imports: Value by country of origin, specified calendar years - Continued

Country of origin	Year ended December 31					
	Average 1950-54	Average 1955-59	1958	1959	1960	1961
-- Thousand dollars --						
<b>Australia and Oceania:</b>						
Australia.....	136,709	69,806	42,927	130,580	90,861	131,584
New Guinea (Australian).....	26	40	18	44	0	0
New Zealand.....	52,902	60,220	88,844	97,945	79,238	91,182
British Western Pacific Islands.....	30	91	13	71	0	5
French Pacific Islands.....	7	4	3	2	6	6
Trust Territory of the Pacific Islands.....	84	600	52	2,493	1,989	1,494
<b>Total Australia and Oceania.....</b>	<b>189,758</b>	<b>130,761</b>	<b>131,857</b>	<b>231,135</b>	<b>172,094</b>	<b>224,271</b>
<b>Africa:</b>						
Morocco - .....	---	2,280	1,313	1,825	1,242	1,783
French Morocco 8/.....	1,916	---	---	---	---	---
Tangier 8/.....	93	---	---	---	---	---
Algeria.....	779	672	336	440	64	58
Tunisia.....	1,029	2,108	2,880	2,406	244	567
Libya.....	19	1	0	1/	18	2
U.A.R.-Egypt.....	24,191	17,297	14,659	12,273	13,413	15,145
Sudan.....	1,099	853	899	896	820	821
Canary Islands.....	40	10	44	2	0	10
Other Spanish Africa.....	28	24	20	27	0	7
Cameroun.....	1	99	120	11	2	0
Other Western Equatorial Africa.....	14	29	32	80	3	2
Other Western Africa.....	351	406	440	436	261	133
Ghana.....	26	2	0	0	0	1
Nigeria; and Camerouns.....	4,733	3,250	2,281	4,289	4,196	2,962
Other British West Africa.....	60	76	93	161	55	33
Madeira Islands.....	53	61	67	74	45	62
Angola.....	650	601	708	395	395	491
Other Western Portuguese Africa.....	54	63	42	31	32	11
Liberia.....	49	0	0	0	0	0
Republic of the Congo; & Ruanda-Urundi.....	6,972	8,609	9,819	10,442	13,075	8,774
Somali Republic - .....	---	---	---	---	509	206
Somaliland (Italian Admin.) 9/.....	717	509	253	642	---	---
British Somaliland 9/.....	714	269	236	272	---	---
Ethiopia.....	3,744	3,124	2,760	3,540	1,548	1,16
French Somaliland.....	24	13	6	0	0	8
Seychelles and Dependencies.....	0	1	0	9	0	0
Mauritius and Dependencies.....	111	74	73	0	8	846
British East Africa.....	3,275	1,795	1,237	2,234	1,588	676
Mozambique.....	408	778	709	780	955	706
Malagasy Republic.....	250	130	83	65	23	765
Union of South Africa.....	30,838	17,449	14,822	21,938	19,261	26,916
The Federation of Rhodesia & Nyasaland.....	490	437	1,449	351	377	530
Southern British Africa 10/.....	11	---	---	---	---	---
<b>Total Africa.....</b>	<b>82,739</b>	<b>59,020</b>	<b>55,381</b>	<b>63,619</b>	<b>58,134</b>	<b>62,750</b>
<b>Total all countries.....</b>	<b>1,877,050</b>	<b>1,744,505</b>	<b>1,938,079</b>	<b>2,016,172</b>	<b>1,917,531</b>	<b>1,938,530</b>

- 1/ Less than \$500.
- 2/ Not separately classified prior to 1952.
- 3/ Not separately classified prior to 1954.
- 4/ Prior to 1952 included with India.
- 5/ Not separately classified prior to 1958.
- 6/ Prior to 1953 included with China.
- 7/ Prior to 1954 included with Japan.
- 8/ Not separately classified beginning 1957.
- 9/ Not separately classified beginning 1960.
- 10/ Beginning 1958 included with Union of South Africa.

Table 10.--U.S. agricultural complementary imports: Value by country of origin, specified calendar years

Country of origin	Year ended December 31					
	Average 1950-54	Average 1955-59	1958	1959	1960	1961
	-- Thousand dollars --					
Greenland.....	1/	1	0	0	0	0
Canada (incl. Newfoundland and Labrador)...	2,697	2,707	2,510	2,691	2,817	3,057
Miquelon and St. Pierre Islands.....	0	0	0	0	3	0
<b>Latin American Republics:</b>						
Mexico.....	81,429	93,824	90,770	74,027	68,101	76,236
Guatemala.....	59,253	66,359	61,808	61,169	53,804	52,519
El Salvador.....	59,677	48,110	46,361	35,245	26,452	29,348
Honduras.....	22,887	23,157	24,832	20,709	27,938	24,881
Nicaragua.....	18,854	15,531	15,365	7,665	8,740	12,159
Costa Rica.....	29,391	26,653	34,077	27,687	26,140	31,115
Panama, Republic of.....	11,084	15,289	15,897	16,133	15,939	12,611
Cuba.....	3,290	7,773	7,066	3,216	1,434	224
Haiti.....	22,477	12,626	16,912	10,080	7,733	7,451
Dominican Republic.....	42,077	45,132	52,011	38,971	43,223	24,528
Colombia.....	363,353	344,573	292,292	293,500	244,948	226,852
Venezuela.....	40,904	35,535	42,728	25,411	22,287	19,343
Ecuador.....	38,120	49,542	49,813	53,582	58,311	43,741
Peru.....	3,447	10,242	15,908	12,868	16,670	16,770
Bolivia.....	590	365	365	430	792	639
Chile.....	250	331	257	99	54	125
Brazil.....	681,158	545,919	452,510	499,296	443,016	399,604
Paraguay.....	631	482	314	498	1,749	1,259
Uruguay.....	255	149	105	169	238	176
Argentina.....	37,962	38,221	28,671	37,609	34,846	33,097
Total Latin American Republics.....	1,517,089	1,379,813	1,248,062	1,218,364	1,102,415	1,012,878
<b>Other Latin America:</b>						
Bahamas.....	28	16	11	12	1	8
Barbados.....	1/	0	0	0	0	0
Bermuda.....	1/	1	2	0	109	9
Jamaica.....	1,328	1,637	1,414	1,412	1,412	971
Leeward and Windward Islands.....	1,254	1,112	929	869	782	458
Trinidad and Tobago.....	3,555	4,031	5,433	4,573	4,445	3,529
British Honduras.....	88	110	42	80	19	133
French West Indies.....	57	29	42	10	5	15
Netherlands Antilles.....	109	236	259	279	173	171
British Guiana.....	36	61	71	145	19	77
Surinam (Netherlands Guiana).....	120	825	1,178	1,326	1,850	692
French Guiana.....	17	382	1,427	474	171	77
Falkland Islands.....	0	0	0	0	0	0
Canal Zone.....	367	253	285	423	413	51
Total Latin America.....	1,524,048	1,388,506	1,259,155	1,227,967	1,111,814	1,018,869
<b>Europe:</b>						
Iceland.....	404	822	674	1,094	633	334
Sweden.....	184	241	190	270	295	195
Norway.....	56	46	73	88	45	10
Denmark.....	159	462	468	556	342	332
United Kingdom.....	7,429	10,942	7,085	12,334	8,829	8,864
Ireland.....	426	875	1,025	1,743	1,674	1,304
Netherlands.....	5,980	15,820	14,320	18,723	15,924	12,662
Belgium and Luxembourg.....	171	322	375	331	669	874
France.....	5,007	6,954	5,004	6,289	6,714	6,741
Germany.....	1,509	---	---	---	---	---
West Germany 2/.....	---	3,327	3,086	4,098	3,942	2,878
East Germany 2/.....	---	3	0	1	0	2
Austria.....	42	94	97	132	86	86
Czechoslovakia.....	138	28	28	59	81	91
Hungary.....	42	28	12	24	34	40
Switzerland.....	2,838	2,395	1,906	1,379	3,050	1,542
Finland.....	1	18	1/	34	1	2
Estonia.....	0	0	0	0	0	0

Table 10.--U.S. agricultural complementary imports: Value by country of origin, specified calendar years - Continued

Country of origin	Year ended December 31					
	Average 1950-54	Average 1955-59	1958	1959	1960	1961
-- Thousand dollars --						
<b>Europe - Continued:</b>						
Latvia.....	0	0	0	0	0	0
Lithuania.....	0	0	0	0	0	0
Poland and Danzig.....	36	81	183	194	65	117
U.S.S.R. (Russia).....	651	541	341	474	588	371
Azores.....	194	12	6	9	18	17
Spain.....	1,394	988	1,078	831	1,919	1,076
Portugal.....	1,345	582	180	58	698	839
Gibraltar.....	0	1	0	4	12	8
Malta, Gozo, and Cyprus.....	544	422	135	524	292	238
Italy.....	4,809	3,869	2,993	5,154	3,786	3,445
Free Territory of Trieste.....	1/	0	0	0	1	1
Yugoslavia.....	1,399	800	607	626	1,076	685
Albania.....	0	58	16	81	58	55
Greece.....	121	356	324	290	435	459
Rumania.....	42	38	17	14	61	65
Bulgaria.....	299	322	400	327	176	218
Turkey.....	4,662	2,319	689	3,064	3,004	1,848
<b>Total Europe.....</b>	<b>39,882</b>	<b>52,769</b>	<b>41,312</b>	<b>58,805</b>	<b>54,508</b>	<b>45,399</b>
<b>Asia:</b>						
U.A.R. - Syria.....	9,528	7,568	3,606	7,253	4,903	3,606
Lebanon.....	2,618	716	444	351	719	1,316
Iraq.....	7,311	8,166	3,829	8,688	5,911	5,694
Iran.....	5,424	2,718	2,688	2,410	1,872	1,042
Israel and Palestine -	91	---	---	---	---	---
Israel 3/.....	---	126	91	120	134	110
Palestine 3/.....	---	10	0	51	0	0
Jordan.....	2	1/	0	0	0	4
Kuwait.....	1/	0	0	0	0	0
Saudi Arabia.....	32	38	34	18	25	0
Other Arabia Peninsula States.....	1,974	3,183	2,991	832	655	486
Aden.....	25	253	498	314	179	87
State of Bahrain.....	0	0	0	0	0	0
Afghanistan.....	2,927	1,445	724	1,222	1,895	289
India.....	57,498	33,312	26,210	29,316	34,998	32,377
Pakistan.....	6,135	9,881	7,241	10,156	8,457	10,264
Nepal 4/.....	---	0	0	0	0	0
Ceylon.....	41,770	30,429	26,101	32,160	37,146	30,243
Burma.....	104	1,119	778	1,502	23	0
Thailand (Siam).....	69,954	71,846	47,557	71,920	41,019	24,478
Viet-Nam, Laos, and Cambodia (Indochina)-	15,489	21,615	---	---	---	---
Viet-Nam 5/.....	---	---	4,550	10,444	4,007	4,481
Laos 5/.....	---	---	0	43	0	0
Cambodia 5/.....	---	---	9,258	12,812	6,603	2,212
British Malaya -	209,423	116,197	---	---	---	---
Federation of Malaya 5/.....	---	---	49,976	111,151	92,352	67,613
Singapore, State of; Br. Borneo 5/.....	---	---	25,583	23,604	14,001	11,637
Indonesia, Republic of.....	173,360	130,447	93,864	117,108	130,915	90,098
Republic of the Philippines.....	21,403	11,543	10,886	11,221	10,374	10,620
Portuguese Asia -	167	---	---	---	---	---
Macao (Macau) 2/.....	---	0	0	0	0	0
Other Portuguese Asia 2/.....	---	101	7	111	140	3
Other Southern and Southeastern Asia.....	2	10	10	3	3	1
China (including Manchuria).....	5,647	6	2	2	1	0
Outer Mongolia 6/.....	---	305	328	818	712	270
Korea (Chosen) -	738	---	---	---	---	---
North Korea 2/.....	---	1/	0	0	0	0
Korea, Republic of 2/.....	---	1,042	563	776	998	2,012
Hong Kong.....	256	258	309	316	423	242
Taiwan (Formosa).....	2,292	3,265	3,307	2,479	3,390	3,409
Japan.....	25,271	26,933	16,248	24,522	27,007	25,547
Nansei and Nanpo Islands 7/.....	---	0	0	0	0	0
<b>Total Asia.....</b>	<b>659,441</b>	<b>482,532</b>	<b>337,683</b>	<b>481,723</b>	<b>428,852</b>	<b>328,141</b>

Table 10.--U.S. agricultural complementary imports: Value by country of origin, specified calendar years - Continued

Country of origin	Year ended December 31					
	Average 1950-54	Average 1955-59	1958	1959	1960	1961
-- Thousand dollars --						
<b>Australia and Oceania:</b>						
Australia.....	341	536	382	614	395	326
New Guinea (Australian).....	2	9	31	11	518	351
New Zealand.....	12,336	18,295	20,647	32,078	33,818	35,686
British Western Pacific Islands.....	5	18	1	1	3	15
French Pacific Islands.....	267	450	441	610	121	282
Trust Territory of the Pacific Islands..	0	0	0	0	0	0
<b>Total Australia and Oceania.....</b>	<b>12,951</b>	<b>19,308</b>	<b>21,502</b>	<b>33,314</b>	<b>34,855</b>	<b>36,660</b>
<b>Africa:</b>						
Morocco - .....	---	287	166	393	1,174	1,099
French Morocco 8/.....	313	---	---	---	---	---
Tangier 8/.....	9	---	---	---	---	---
Algeria.....	164	262	140	430	463	27
Tunisia.....	21	1	0	0	1	6
Libya.....	1	1/	0	0	0	0
U.A.R.-Egypt.....	514	112	66	37	21	98
Sudan.....	41	41	51	75	106	28
Canary Islands.....	1	0	0	0	0	0
Other Spanish Africa.....	2,287	511	10	70	1,072	193
Cameroun.....	6,232	6,703	6,567	5,425	4,495	6,046
Other Western Equatorial Africa.....	218	732	1,025	1,391	283	290
Other Western Africa.....	10,585	26,331	28,734	23,390	22,894	29,994
Ghana.....	53,948	37,592	43,603	48,864	36,818	62,326
Nigeria; and Cameroons.....	33,352	23,323	19,112	25,597	31,521	41,752
Other British West Africa.....	728	1,549	1,918	2,279	1,517	2,169
Madeira Islands.....	1	4	6	5	0	0
Angola.....	26,707	31,443	32,885	26,924	23,988	26,462
Other Western Portuguese Africa.....	2,825	1,328	1,326	1,544	467	1,866
Liberia.....	27,692	28,419	24,483	29,362	29,881	24,124
Republic of the Congo; & Ruanda-Urundi..	17,631	37,158	33,642	49,892	35,935	28,549
Somali Republic - .....	---	---	---	---	54	0
Somaliland (Italian Admin.) 2/.....	77	2	2	6	---	---
British Somaliland 9/.....	2	1	0	3	---	---
Ethiopia.....	19,508	23,028	25,454	11,670	24,669	29,459
French Somaliland.....	17	115	140	387	524	148
Seychelles and Dependencies.....	76	105	175	120	69	87
Mauritius and Dependencies.....	3	5	0	16	0	0
British East Africa.....	31,766	38,556	44,623	37,330	42,579	49,719
Mozambique.....	3,707	1,692	1,314	1,521	2,083	2,997
Malagasy Republic.....	5,959	13,358	15,801	10,569	12,573	10,993
Union of South Africa.....	896	741	576	749	717	732
The Federation of Rhodesia & Nyasaland..	40	118	99	158	363	508
Southern British Africa 10/.....	1/	---	---	---	---	---
<b>Total Africa.....</b>	<b>245,321</b>	<b>273,517</b>	<b>281,918</b>	<b>278,207</b>	<b>274,267</b>	<b>319,672</b>
<b>Total all countries.....</b>	<b>2,484,340</b>	<b>2,219,340</b>	<b>1,944,080</b>	<b>2,082,707</b>	<b>1,907,116</b>	<b>1,751,798</b>

- 1/ Less than \$500.  
2/ Not separately classified prior to 1952.  
3/ Not separately classified prior to 1954.  
4/ Prior to 1952 included with India.  
5/ Not separately classified prior to 1958.  
6/ Prior to 1953 included with China.  
7/ Prior to 1954 included with Japan.  
8/ Not separately classified beginning 1957.  
9/ Not separately classified beginning 1960.  
10/ Beginning 1958 included with Union of South Africa.

Table 11.-- U. S. agricultural imports: Major countries of origin by commodity groups, specified calendar years

Country and year	Total	Complementary	Supplementary	Selected complementary products						
				Coffee	Crude rubber	Cocoa beans	Carpet wool	Bananas	Tea	Spices
Thousand dollars										
<b>Total</b>										
1956	3,947,614	2,395,425	1,552,189	1,437,899	398,019	144,633	113,450	68,016	50,886	30,558
1957	3,923,268	2,256,228	1,667,040	1,375,828	349,713	134,705	101,504	69,818	50,614	26,959
1958	3,882,159	1,944,080	1,938,079	1,170,687	248,174	172,458	79,578	69,388	48,001	30,709
1959	4,098,879	2,082,707	2,016,172	1,096,636	382,501	164,947	123,258	77,428	51,853	33,816
1960	3,824,647	1,907,116	1,917,531	1,003,988	321,772	143,073	111,950	78,639	56,474	45,275
1961	3,690,328	1,751,798	1,938,530	964,018	216,553	159,479	107,759	77,467	54,329	35,302
<b>Brazil (1)</b>										
1956	696,628	657,186	39,442	604,782	4	37,473	40	0	62	51
1957	615,093	570,091	45,002	528,402	115	31,455	141	2	117	187
1958	496,349	452,510	43,839	406,468	540	38,555	63	0	115	155
1959	552,559	499,296	53,263	452,660	186	33,911	162	57	125	369
1960	495,482	443,016	52,466	398,888	257	32,492	120	26	330	987
1961	483,636	399,604	84,032	368,141	478	21,804	328	0	257	970
<b>Mexico (2)</b>										
1956	139,341	93,958	45,383	85,624	0	1,068	0	876	0	1,361
1957	182,710	107,882	74,828	92,996	2	3,907	0	2,150	0	1,557
1958	222,347	90,770	131,577	73,554	0	3,431	0	1,841	0	1,549
1959	201,161	74,027	127,134	55,722	0	3,309	0	1,945	0	2,893
1960	223,046	68,101	154,945	57,621	0	1,309	1	482	0	2,454
1961	262,690	76,236	186,454	64,859	0	1,816	0	1,278	0	1,457
<b>Philippines (3)</b>										
1956	203,498	12,260	191,238	0	94	0	0	0	0	0
1957	207,022	15,092	191,930	0	0	0	0	0	0	0
1958	220,291	10,886	209,405	0	21	0	8	0	0	0
1959	241,970	11,221	230,749	0	10	0	0	0	0	0
1960	240,809	10,374	230,435	0	48	0	0	0	0	0
1961	254,630	10,620	244,010	0	9	0	0	0	0	8/
<b>Colombia (4)</b>										
1956	375,650	375,172	478	372,567	0	7	0	2,508	0	0
1957	350,312	350,031	281	348,977	0	36	0	993	0	0
1958	292,669	292,292	377	290,956	0	196	0	1,030	0	0
1959	273,767	293,500	267	291,874	0	194	0	1,399	0	0
1960	243,172	244,948	224	244,469	0	59	0	337	0	0
1961	232,587	226,852	5,735	226,609	0	8	2	167	0	0
<b>Canada (5)</b>										
1956	175,740	2,771	172,969	1	0	0	0	0	435	48
1957	218,619	2,622	215,997	1	0	0	0	1	610	8/
1958	265,680	2,510	263,170	3	0	1	0	0	576	8
1959	195,622	2,691	192,931	1	8/	1	0	0	725	1
1960	167,481	2,817	164,664	1	10	8/	73	0	823	2
1961	193,839	3,057	190,782	0	9	0	248	8/	800	1
<b>Australia (6)</b>										
1956	52,813	402	52,411	0	8/	0	2	0	0	0
1957	52,851	677	52,174	0	0	6	0	0	0	0
1958	43,309	382	42,927	0	0	0	25	0	0	0
1959	131,194	614	130,580	0	0	8	279	0	0	0
1960	91,256	395	90,861	0	37	0	131	0	0	0
1961	131,910	326	131,584	0	0	0	149	0	0	0
<b>New Zealand (7)</b>										
1956	55,379	17,395	37,984	0	0	623	16,693	0	0	0
1957	58,407	11,049	47,358	0	0	362	10,589	0	0	0
1958	109,491	20,647	88,844	0	0	559	20,000	0	0	0
1959	130,023	32,078	97,945	0	0	693	31,292	0	0	0
1960	113,056	33,818	79,238	0	0	546	33,148	0	0	0
1961	126,868	35,686	91,182	0	0	181	35,384	0	0	0

Table 11.-- U. S. agricultural imports: Major countries of origin by commodity groups, specified calendar years

Country and year	Selected supplementary products											
	Dutiable cane sugar	Fruits and nuts	Fats, oils, and oilbearing materials	Tobacco	Apparel	Hides and skins	Grains and products	Dairy products	Other comple. products	supple. and comple. products		
Thousand dollars												
Total	1956	1957	1958	1959	1960	1961	1956	1957	1958	1959	1960	1961
	436,628	458,313	520,029	495,771	507,055	457,502	140,379	233,167	449,991	464,241	372,954	465,870
	184,180	184,296	201,984	216,198	237,482	227,641	131,287	146,934	148,388	176,236	162,314	146,650
	90,072	96,475	104,875	111,760	115,457	114,213	90,072	96,475	104,875	111,760	115,457	114,213
	128,815	109,202	84,451	101,066	84,965	89,961	62,666	46,702	51,767	84,427	67,606	61,266
	80,081	83,549	66,139	55,449	54,589	54,430	80,081	83,549	66,139	55,449	54,589	54,430
	42,242	41,196	45,440	49,477	49,696	54,335	42,242	41,196	45,440	49,477	49,696	54,335
	407,803	414,293	390,100	413,815	411,158	403,553	407,803	414,293	390,100	413,815	411,158	403,553
Brazil (1)												
1956	0	0	0	1,292	10,903	34,362	891	986	3,779	10,889	3,125	6,479
1957	0	0	0	10,889	3,125	6,479	10,797	7,478	7,632	8,199	11,176	10,361
1958	0	0	0	23,914	20,677	26,224	20,183	30,842	26,117	23,914	20,677	26,224
1959	22	0	0	237	190	146	22	53	13	237	190	146
1960	53	0	0	6,836	4,596	4,435	53	93	13	6,836	4,596	4,435
1961	5,907	0	0	5,007	0	0	5,907	4,420	5,007	0	0	0
Mexico (2)												
1956	1,331	4,318	7,731	7,937	43,487	66,530	7,818	24,639	66,593	56,908	45,779	61,040
1957	4,318	7,731	7,937	43,487	66,530	18,478	2,260	2,969	1,732	1,839	1,971	1,475
1958	7,731	7,937	43,487	66,530	18,478	2,260	2,969	1,732	1,839	1,971	1,475	1,475
1959	7,937	43,487	66,530	18,478	2,260	2,969	7,937	1,839	1,971	1,475	1,475	1,475
1960	43,487	66,530	18,478	2,260	2,969	1,732	43,487	1,839	1,971	1,475	1,475	1,475
1961	66,530	18,478	2,260	2,969	1,732	1,839	66,530	1,971	1,475	1,475	1,475	1,475
Philippines (3)												
1956	105,748	101,237	110,246	109,804	123,730	151,478	0	0	0	0	0	0
1957	101,237	110,246	109,804	123,730	151,478	19,808	61,489	2,012	1,906	2,475	3,145	3,341
1958	110,246	109,804	123,730	151,478	19,808	61,489	1,687	0	0	0	0	0
1959	109,804	123,730	151,478	19,808	61,489	1,687	109,804	0	0	0	0	0
1960	123,730	151,478	19,808	61,489	1,687	109,804	123,730	0	0	0	0	0
1961	151,478	19,808	61,489	1,687	109,804	123,730	151,478	0	0	0	0	0
Colombia (4)												
1956	179	4	194	23	1	5,000	0	0	0	0	0	0
1957	4	194	23	1	5,000	18	18	0	0	0	0	0
1958	194	23	1	5,000	18	18	34	0	0	0	0	0
1959	23	1	5,000	18	18	34	0	0	0	0	0	0
1960	1	5,000	18	18	34	0	0	0	0	0	0	0
1961	5,000	18	18	34	0	0	5,000	0	0	0	0	0
Canada (5)												
1956	13	73	83	73	216	289	35,521	78,363	138,243	79,702	60,064	84,740
1957	73	83	73	216	289	18,372	1,053	1,400	1,033	816	773	1,002
1958	83	73	216	289	18,372	1,053	1,400	1,400	1,033	816	773	1,002
1959	73	216	289	18,372	1,053	1,400	73	6	13	53	27	26
1960	216	289	18,372	1,053	1,400	73	73	363	350	1,041	462	827
1961	289	18,372	1,053	1,400	73	73	289	3,628	4,024	6,751	4,472	4,100
Australia (6)												
1956	0	0	0	0	0	0	1,308	2,425	9,553	92,080	60,097	89,367
1957	0	0	0	0	0	0	172	75	80	199	784	569
1958	0	0	0	0	0	0	224	283	186	281	138	279
1959	0	0	0	0	0	0	224	283	186	281	138	279
1960	0	0	0	0	0	0	224	283	186	281	138	279
1961	0	0	0	0	0	0	224	283	186	281	138	279
New Zealand (7)												
1956	0	0	0	0	0	0	1,057	12,750	62,716	61,287	48,706	55,855
1957	0	0	0	0	0	0	169	3,740	161	303	108	150
1958	0	0	0	0	0	0	796	592	654	657	618	654
1959	0	0	0	0	0	0	796	592	654	657	618	654
1960	0	0	0	0	0	0	796	592	654	657	618	654
1961	0	0	0	0	0	0	796	592	654	657	618	654



Table 11.-- U. S. agricultural imports: Major countries of origin by commodity groups, specified calendar years - Continued

Country and year	Total	Comple- mentary 1/	Supple- mentary 1/	Selected complementary products						
				Coffee	Crude rubber	Cocoa beans	Carpet wool	Bananas	Tea	Spices 2/
<u>Thousand dollars</u>										
<b>Indonesia (8)</b>										
1956	148,822	147,015	1,807	2,352	127,722	25	0	0	6,007	6,414
1957	128,086	126,687	1,399	3,918	105,219	46	0	0	6,608	7,755
1958	95,198	93,864	1,334	1,161	73,485	67	0	0	5,963	10,819
1959	118,034	117,108	926	747	96,709	4	0	0	5,109	12,522
1960	131,961	130,915	1,046	917	108,000	42	0	0	6,220	13,581
1961	93,672	90,098	3,574	3,078	65,635	0	0	0	6,306	13,422
<b>Peru (9)</b>										
1956	27,014	8,316	18,698	5,997	9	0	0	0	0	18
1957	27,503	8,361	19,142	6,633	17	34	0	0	22	27
1958	34,445	15,908	18,537	14,165	20	204	0	0	21	12
1959	31,036	12,868	18,168	11,399	4	17	0	0	0	10
1960	52,177	16,670	35,507	15,446	8/	54	0	0	24	7
1961	90,970	16,770	74,200	15,867	12	0	8	0	0	9
<b>Argentina (10)</b>										
1956	105,959	40,766	65,193	0	0	0	40,409	0	0	13
1957	102,184	40,343	61,841	0	0	0	39,855	0	0	29
1958	114,144	28,671	85,473	0	0	0	27,986	0	0	11
1959	104,424	37,659	66,815	0	0	0	36,565	0	0	19
1960	84,513	34,846	49,667	26	0	0	34,211	0	52	23
1961	87,554	33,097	54,457	79	0	0	32,525	0	85	36
<b>India (11)</b>										
1956	76,878	35,865	41,013	0	5	0	8,901	0	16,862	5,516
1957	70,966	30,685	40,281	428	281	0	6,075	0	14,988	3,593
1958	59,999	26,210	33,789	441	34	0	4,494	0	15,467	1,974
1959	68,794	29,316	39,478	305	235	0	7,105	0	14,848	1,942
1960	79,776	34,998	44,778	394	77	0	3,638	0	13,942	10,042
1961	84,404	32,377	52,027	2,025	314	0	2,878	0	15,293	5,360
<b>Netherlands (12)</b>										
1956	62,095	14,031	48,064	0	0	0	2,435	0	482	1,142
1957	68,281	13,894	54,387	0	1	33	3,004	0	702	997
1958	80,591	14,320	66,271	0	1	146	2,384	0	1,215	646
1959	88,471	18,723	69,748	0	32	199	4,091	0	1,803	902
1960	82,292	15,924	66,368	0	3	0	2,745	0	1,233	1,138
1961	76,399	12,662	63,737	93	0	21	1,506	0	639	1,020
<b>Dominican Rep. (13)</b>										
1956	54,790	44,010	10,780	28,657	0	8,979	0	1,311	0	0
1957	55,654	41,676	13,978	21,199	0	13,393	0	2,007	0	2
1958	66,219	52,011	14,208	21,927	0	20,205	0	2,940	0	13
1959	62,275	38,971	23,304	15,056	0	14,738	0	3,397	0	8/
1960	96,291	43,223	53,068	19,096	0	14,297	0	4,169	0	5
1961	73,172	24,528	48,644	11,386	0	4,865	0	2,057	0	5
<b>Malaya Fed. (14) 2/</b>										
1956	---	---	---	---	---	---	---	---	---	---
1957	---	---	---	---	---	---	---	---	---	---
1958	50,151	49,976	175	0	49,248	0	0	0	3	169
1959	111,281	111,151	130	0	110,011	0	0	0	7	333
1960	93,222	92,352	870	56	91,630	0	0	0	45	51
1961	68,656	67,613	1,043	257	66,411	0	0	0	61	152
<b>Ghana (15)</b>										
1956	30,565	30,564	1	94	0	30,467	0	0	0	0
1957	28,026	28,023	3	15	0	27,995	0	0	0	0
1958	43,603	43,603	0	0	0	43,408	0	0	0	0
1959	48,864	48,864	0	217	0	47,019	0	0	0	0
1960	36,818	36,818	0	43	10	35,837	0	0	0	8/
1961	62,327	62,326	1	121	1	60,772	0	0	0	0

Table 11.-- U. S. agricultural imports: Major countries of origin by commodity groups, specified calendar years - Continued

Country and year	Selected supplementary products									Other supple. and comple. products
	Cane sugar	Durable: cattle and meats	Fruits, nuts, and vege-	Fats, oils, and oilbearing materials	Tobacco, umfd.	Apparel: wool	Hides and skins	Grains and products	Dairy products	
	3/	4/	5/	6/	7/	8/	9/	10/	11/	
Thousand dollars										
<b>Indonesia (8)</b>										
1956	0	0	159	161	774	0	378	0	0	4,830
1957	0	0	209	104	778	0	308	0	0	3,141
1958	0	0	105	264	509	0	271	0	0	2,554
1959	0	0	50	154	139	0	384	0	0	2,216
1960	0	0	34	372	58	8/	329	0	0	2,408
1961	0	0	6	2,678	153	0	153	0	0	2,241
<b>Peru (9)</b>										
1956	6,177	0	300	0	0	7,116	899	192	0	6,306
1957	8,807	0	325	0	0	4,921	769	66	0	5,882
1958	8,584	1	251	103	0	3,400	740	21	0	6,923
1959	9,669	0	242	11	17	4,350	871	68	0	4,378
1960	27,063	0	383	10	560	2,804	878	101	0	4,842
1961	64,172	0	807	0	162	2,445	577	66	0	6,845
<b>Argentina (10)</b>										
1956	0	20,953	1,880	6,982	0	8,215	2,121	66	11,194	14,126
1957	0	24,295	1,777	5,408	0	7,600	721	213	11,252	11,034
1958	0	51,610	955	5,192	0	4,925	707	520	9,416	12,822
1959	0	35,263	1,111	3,809	0	6,689	2,820	241	8,687	9,220
1960	0	17,387	1,255	4,110	3	6,118	1,946	127	9,322	9,933
1961	327	24,943	644	6,003	15	4,695	871	293	7,099	9,939
<b>India (11)</b>										
1956	0	6	23,548	6,812	1	981	5,141	0	0	9,105
1957	0	221	23,092	8,417	0	401	4,112	0	0	9,358
1958	0	199	24,728	2	0	371	4,843	0	0	7,446
1959	0	90	23,825	3,693	0	729	6,514	0	0	9,403
1960	0	414	26,746	7,265	0	405	5,884	0	0	10,969
1961	16,845	259	24,855	0	10	46	5,283	0	0	11,236
<b>Netherlands (12)</b>										
1956	105	24,813	2,212	1,398	1	44	717	536	1,950	26,260
1957	389	29,023	1,684	1,705	6	78	770	741	2,005	27,143
1958	463	35,860	1,830	4,478	66	230	964	745	2,515	29,048
1959	364	32,754	1,669	9,725	67	112	1,399	825	3,021	31,608
1960	681	29,698	1,703	7,216	71	53	1,398	771	3,005	32,577
1961	1,323	30,655	1,914	3,898	119	101	1,063	716	3,169	30,162
<b>Dominican Rep. (13)</b>										
1956	5,005	245	165	5	0	0	21	1,287	0	9,115
1957	7,815	284	485	11	0	0	14	1,092	0	9,352
1958	8,211	1,246	550	24	6	0	6	1,046	0	10,045
1959	14,129	1,818	547	38	71	0	85	1,220	0	11,176
1960	43,057	1,983	699	607	292	0	44	1,126	4	10,912
1961	35,046	1,366	1,034	3,231	673	0	0	1,089	6	12,394
<b>Malaya Fed. (14) 2/</b>										
1956	---	---	---	---	---	---	---	---	---	---
1957	---	---	---	---	---	---	---	---	---	---
1958	0	0	115	8/	0	0	48	0	0	568
1959	0	0	28	51	0	0	48	0	0	843
1960	0	0	521	317	0	0	27	0	0	475
1961	0	0	945	0	0	0	85	0	0	745
<b>Ghana (15)</b>										
1956	0	0	0	0	0	0	1	0	0	3
1957	0	0	0	0	0	0	0	0	0	16
1958	0	0	0	0	0	0	0	0	0	195
1959	0	0	0	0	0	0	0	0	0	1,628
1960	0	0	0	0	0	0	0	0	0	923
1961	0	0	0	1	0	0	0	0	0	1,432

Table 11.-- U. S. agricultural imports: Major countries of origin by commodity groups, specified calendar years - Continued

Country and year	Total	Comple- mentary 1/	Supple- mentary 1/	Selected complementary products						
				Coffee	Crude rubber	Cocoa beans	Carpet wool	Benenas	Tea	Spices 2/
Thousand dollars										
Turkey (16)										
1956	50,324	2,279	48,045	0	0	0	399	0	0	56
1957	49,582	1,595	47,987	0	0	0	0	0	0	39
1958	51,998	689	51,309	0	0	0	0	0	0	47
1959	61,247	3,064	58,183	0	0	0	1,692	0	0	141
1960	65,411	3,004	62,407	0	0	0	2,119	0	0	97
1961	60,121	1,848	58,273	0	0	0	1,260	0	0	124
Italy (17)										
1956	49,434	3,139	46,295	0	0	0	933	0	0	39
1957	48,685	4,077	44,608	0	0	0	1,593	0	0	76
1958	53,372	2,993	50,379	0	0	1	355	0	0	51
1959	57,694	5,154	52,540	0	0	0	1,594	0	0	48
1960	56,428	3,786	52,642	0	0	0	1,042	0	0	76
1961	59,693	3,445	56,248	13	0	0	917	0	0	30
Guatemala (18)										
1956	73,821	73,618	203	65,362	0	224	0	5,670	0	171
1957	68,968	68,730	238	61,027	0	251	0	4,074	0	240
1958	61,951	61,808	143	53,326	0	263	0	5,373	0	194
1959	61,325	61,169	156	49,779	0	350	0	5,724	0	222
1960	54,033	53,804	229	40,932	4	191	0	8,277	0	272
1961	54,658	52,519	2,139	43,721	0	251	0	6,322	0	233
France (19)										
1956	38,675	7,740	30,935	0	74	0	1,577	0	0	106
1957	37,851	7,448	30,403	0	29	0	1,378	0	1	95
1958	37,103	5,004	32,099	0	0	0	615	0	1	162
1959	39,921	6,289	33,632	0	43	0	1,491	0	33	127
1960	43,181	6,714	36,467	0	83	0	1,492	0	0	258
1961	52,527	6,741	45,786	0	31	0	1,430	0	10	63
Br. E. Africa (20)										
1956	35,574	33,630	1,944	27,392	0	0	0	0	1,612	87
1957	43,679	42,507	1,172	37,277	35	1	0	0	1,272	144
1958	45,860	44,623	1,237	37,753	0	13	0	0	1,796	123
1959	39,564	37,330	2,234	27,702	0	0	0	0	2,213	267
1960	44,167	42,579	1,588	29,618	0	0	0	0	2,844	678
1961	50,395	49,719	676	36,876	0	0	0	0	3,116	75
Denmark (21)										
1956	23,413	396	23,017	0	0	0	0	0	0	0
1957	31,552	671	30,881	0	0	0	16	0	0	0
1958	42,873	468	42,405	0	0	0	0	0	0	11
1959	44,284	556	43,728	0	0	0	0	0	0	19
1960	44,388	342	44,046	0	0	0	14	0	0	13
1961	49,843	332	49,511	0	0	0	24	0	0	8/
Ecuador (22)										
1956	46,760	46,179	581	16,792	1	7,745	0	21,388	0	8/
1957	51,403	51,104	299	19,633	0	8,335	0	22,823	0	0
1958	50,441	49,813	628	19,085	0	10,639	0	19,921	0	0
1959	53,858	53,582	316	11,343	19	10,971	0	31,046	0	0
1960	58,599	58,311	288	14,536	51	12,416	0	30,948	0	0
1961	47,417	43,741	3,676	7,944	0	7,821	0	27,389	0	0
Nigeria (23)										
1956	35,391	31,582	3,809	73	3,706	27,334	0	0	0	169
1957	23,461	21,602	1,859	92	4,044	16,993	0	0	0	80
1958	21,393	19,112	2,281	584	4,178	13,926	0	0	0	67
1959	29,886	25,597	4,289	138	7,406	17,644	0	0	0	62
1960	35,717	31,521	4,196	54	11,518	19,535	0	0	0	72
1961	44,714	41,752	2,962	51	9,578	31,709	0	0	0	71

Table 11.-- U. S. agricultural imports: Major countries of origin by commodity groups, specified calendar years - Continued

Country and year	Selected supplementary products										Other suppl. and comple. products
	Dutiable cane sugar	Fruits and meats	Fats, oils, nuts, and vege- tables	Oilbearing materials	Tobacco: unmf.	Apparel: wool	Hides and skins	Grains and products	Dairy products	Other	
	3/		4/			5/	6/	7/			
Thousand dollars											
<b>Turkey (16)</b>											
1956	0	0	5,740	146	41,406	219	323	0	0	2,035	
1957	0	0	4,584	204	42,101	109	306	0	0	2,239	
1958	0	0	2,985	172	46,396	198	835	0	0	1,365	
1959	0	0	6,273	255	48,640	194	1,770	0	0	2,282	
1960	0	0	8,391	326	50,341	124	1,631	0	0	2,382	
1961	0	0	5,931	149	49,282	188	1,767	0	1	1,419	
<b>Italy (17)</b>											
1956	0	614	15,276	5,014	1,492	10	597	813	11,706	12,940	
1957	0	724	13,710	6,530	1,322	5	178	844	10,539	13,164	
1958	0	1,429	15,849	6,653	1,227	0	227	967	11,387	15,226	
1959	0	1,335	16,100	7,040	1,223	32	274	966	12,246	16,836	
1960	0	1,201	16,026	4,803	1,358	74	197	966	12,370	18,315	
1961	8/	1,243	20,338	4,870	1,161	11	145	897	12,407	17,661	
<b>Guatemala (18)</b>											
1956	0	2	3	17	0	0	0	0	0	2,372	
1957	0	0	0	9	0	0	0	0	0	3,367	
1958	0	0	1	54	0	0	0	0	0	2,740	
1959	1	0	7	8/	0	0	19	0	0	5,223	
1960	0	0	4	116	0	0	0	11	0	4,226	
1961	855	676	49	201	0	0	0	1	0	2,269	
<b>France (19)</b>											
1956	3	414	6,959	216	128	2,586	1,813	47	1,600	23,152	
1957	1	506	4,955	1,319	182	1,171	1,697	56	1,875	24,596	
1958	1	524	4,709	606	1,034	1,193	2,550	95	1,878	23,735	
1959	1	471	4,493	1,295	242	1,633	2,837	116	2,118	25,021	
1960	1	536	4,450	876	199	2,909	3,099	140	2,195	26,936	
1961	1,027	633	6,390	237	128	2,400	4,937	1,316	3,197	30,728	
<b>Br. E. Africa (20)</b>											
1956	0	0	167	0	0	0	1,682	0	0	4,634	
1957	0	0	118	7	0	0	991	0	0	3,834	
1958	0	0	150	94	0	0	948	0	0	4,983	
1959	0	0	127	108	0	0	1,925	0	0	7,222	
1960	0	0	160	14	0	0	1,312	0	0	9,541	
1961	0	2	250	36	0	0	257	0	0	9,783	
<b>Denmark (21)</b>											
1956	4	15,114	162	331	0	0	232	34	2,643	4,893	
1957	0	21,562	201	497	8/	12	391	107	2,567	6,199	
1958	0	32,207	290	455	8/	0	274	239	3,050	6,347	
1959	0	30,125	307	1,721	0	78	595	238	3,427	7,674	
1960	0	32,757	201	317	48	45	476	375	3,734	6,408	
1961	0	35,698	566	191	105	64	178	460	4,123	8,434	
<b>Ecuador (22)</b>											
1956	0	0	0	252	0	0	23	0	0	559	
1957	0	0	0	0	0	0	7	0	0	555	
1958	1	0	3	70	0	0	9	0	0	713	
1959	0	0	3	236	0	0	4	0	0	276	
1960	0	0	8/	94	0	0	4	0	0	550	
1961	3,263	0	8	249	0	0	5	0	0	738	
<b>Nigeria (23)</b>											
1956	0	0	0	0	0	0	3,758	0	0	351	
1957	0	0	0	20	0	0	1,789	0	0	443	
1958	0	0	0	99	0	0	2,135	0	0	404	
1959	0	0	0	0	0	0	4,249	0	0	387	
1960	0	0	0	72	0	0	4,080	0	0	386	
1961	0	0	8/	0	0	0	2,890	0	0	415	

Table 11.-- U. S. agricultural imports: Major countries of origin by commodity groups, specified calendar years - Continued

Country and year	Total	Comple- mentary	Supple- mentary	Selected complementary products						
				Coffee	Crude rubber	Cocoa beans	Carpet wool	Bananas	Tea	Spices
		1/	1/							2/
Thousand dollars										
Japan (24)										
1956	41,059	33,274	7,785	0	8/	0	0	0	1,139	7
1957	35,843	25,840	10,003	0	0	0	0	0	971	9
1958	25,008	16,248	8,760	0	31	0	0	0	994	12
1959	38,264	24,522	13,742	0	25	0	0	0	781	10
1960	43,307	27,007	16,300	0	25	0	0	0	820	17
1961	44,676	25,547	19,129	0	14	0	0	0	730	10
Spain (25)										
1956	34,162	1,122	33,040	0	0	0	21	0	0	74
1957	30,705	795	29,910	0	0	0	0	0	0	55
1958	33,683	1,078	32,605	0	0	0	0	0	0	34
1959	36,926	831	36,095	0	0	21	17	0	0	92
1960	35,687	1,919	33,768	0	0	0	1,095	0	0	16
1961	39,519	1,076	38,443	0	0	0	399	0	0	33
Costa Rica (26)										
1956	18,124	17,866	258	7,193	113	2,400	0	7,847	0	0
1957	26,710	26,233	477	13,358	115	2,471	0	9,626	0	0
1958	34,877	34,077	800	19,264	73	3,553	0	9,844	0	0
1959	31,528	27,687	3,841	13,168	104	5,165	0	7,714	0	0
1960	32,992	26,140	6,852	14,150	200	3,314	0	8,463	0	0
1961	37,547	31,115	6,432	17,350	119	2,842	0	10,754	0	0
Congo, Rep. (27)										
1956	40,527	32,963	7,564	26,479	4,865	0	0	0	87	0
1957	47,160	39,646	7,514	32,292	5,795	0	0	0	222	0
1958	43,461	33,642	9,819	27,499	4,739	0	0	0	211	1
1959	60,334	49,892	10,442	36,248	10,834	43	0	0	223	9
1960	49,010	35,935	13,075	25,631	7,721	0	0	0	515	0
1961	37,323	28,549	8,774	21,957	5,634	19	0	0	200	8/
Thailand (28)										
1956	80,937	77,343	3,594	0	76,394	0	0	0	0	18
1957	80,248	74,395	5,853	0	73,271	0	0	0	0	11
1958	53,468	47,557	5,911	0	46,438	0	0	0	0	8/
1959	78,033	71,920	6,113	0	70,130	0	0	0	0	5
1960	48,069	41,019	7,050	0	38,768	0	0	0	0	3
1961	33,415	24,478	8,937	0	21,897	0	0	0	0	2
Poland (29)										
1956	21,106	3	21,103	0	0	0	0	0	0	0
1957	23,759	24	23,735	0	0	0	0	0	0	0
1958	24,645	183	24,462	0	0	0	0	0	0	173
1959	26,045	194	25,851	0	0	0	0	0	0	159
1960	31,753	65	31,688	0	0	0	0	0	0	43
1961	31,136	117	31,019	0	0	0	0	0	0	102
El Salvador (30)										
1956	48,218	43,557	4,661	43,552	0	0	0	0	0	2
1957	54,978	54,351	627	47,682	0	0	0	0	0	1
1958	47,134	46,361	773	40,699	0	0	0	0	0	0
1959	35,720	35,245	475	30,288	0	0	0	0	0	2
1960	27,528	26,452	1,076	22,337	0	0	0	0	0	1
1961	30,801	29,348	1,453	26,778	0	0	0	0	0	0
Ethiopia (31)										
1956	23,958	20,755	3,203	20,744	0	0	0	0	0	0
1957	32,319	29,743	2,576	29,743	0	0	0	0	0	0
1958	28,214	25,454	2,760	25,446	0	0	0	0	0	0
1959	15,210	11,670	3,540	11,670	0	0	0	0	0	0
1960	26,217	24,669	1,548	24,669	0	0	0	0	0	0
1961	30,620	29,459	1,161	29,453	0	0	0	0	0	0

Table 11.-- U. S. agricultural imports: Major countries of origin by commodity groups, specified calendar years - Continued

Country and year	Selected supplementary products										Other supple. and comple. products
	Cane sugar	Dutiable: cattle and meats	Fruits, nuts, and vegetables	Fats, oils, and oilbearing materials	Tobacco	Apparel: unmf'd.	Wool	Hides and skins	Grains and products	Dairy products	
	3/	4/	5/	6/	7/	8/	9/	10/	11/	12/	
Thousand dollars											
Japan (24)											
1956	0	1,035	4,529	134	0	272	40	130	2	33,771	
1957	8/	1,029	5,766	184	0	536	112	184	4	27,048	
1958	8/	647	5,173	156	8/	444	80	284	2	17,185	
1959	1	428	9,874	304	8/	304	183	277	6	26,071	
1960	8/	661	12,029	282	8/	681	37	351	8	28,396	
1961	1	762	13,649	552	2	1,248	44	398	2	27,264	
Spain (25)											
1956	0	50	18,202	8,883	110	14	391	8/	41	6,376	
1957	0	69	21,189	3,331	3	103	278	2	8	5,662	
1958	0	41	23,737	3,107	256	19	73	1	1	6,414	
1959	0	93	23,882	4,960	176	3	381	0	0	7,301	
1960	0	73	20,231	7,815	29	5	200	8/	8	6,215	
1961	0	71	22,941	9,045	84	44	68	1	1	6,832	
Costa Rica (26)											
1956	87	56	8/	28	0	0	0	0	0	400	
1957	104	175	8/	76	0	0	0	0	0	785	
1958	118	530	8/	57	0	0	0	0	0	1,438	
1959	414	3,267	4	29	0	0	0	0	0	1,663	
1960	1,195	5,324	2	163	0	0	0	0	0	181	
1961	3,235	2,739	1	250	0	0	0	0	0	257	
Congo, Rep. (27)											
1956	0	0	0	7,250	0	0	302	0	0	1,544	
1957	0	0	0	7,244	0	0	263	0	0	1,344	
1958	0	0	0	9,593	0	0	216	0	0	1,202	
1959	0	0	0	10,221	0	0	204	0	0	2,552	
1960	0	0	0	12,993	0	0	68	0	0	2,082	
1961	0	0	0	8,762	0	0	8	0	0	743	
Thailand (28)											
1956	0	0	3,427	0	0	0	37	12	0	1,049	
1957	0	0	5,477	0	0	0	59	12	0	1,418	
1958	0	0	5,720	0	0	0	11	9	0	1,290	
1959	0	0	5,896	0	0	0	25	6	0	1,971	
1960	0	0	6,823	0	0	0	52	8/	0	2,423	
1961	0	0	8,468	0	0	0	10	1	0	3,037	
Poland (29)											
1956	0	19,626	48	335	0	0	167	0	0	930	
1957	0	22,479	62	396	0	0	185	2	66	569	
1958	0	22,025	54	192	0	0	277	0	1,252	672	
1959	0	21,887	248	348	0	0	947	8/	1,551	905	
1960	0	27,876	243	315	0	0	599	1	1,415	1,261	
1961	1	26,158	478	251	0	0	773	4	2,068	1,301	
El Salvador (30)											
1956	0	0	4,024	583	0	0	0	0	0	57	
1957	0	0	0	507	0	0	0	0	0	6,788	
1958	0	0	8/	596	0	0	0	0	0	5,839	
1959	0	0	0	366	0	0	6	0	8/	5,058	
1960	740	0	0	194	0	0	0	0	0	4,256	
1961	1,013	0	8/	281	0	0	0	0	8/	2,729	
Ethiopia (31)											
1956	0	0	0	0	0	8/	2,678	0	0	536	
1957	0	0	11	94	0	0	1,878	0	0	593	
1958	0	0	107	0	0	0	2,153	0	0	508	
1959	0	0	25	12	0	0	3,180	0	0	323	
1960	0	0	0	29	0	0	1,102	0	0	417	
1961	0	0	4	0	0	0	778	0	0	385	

Table 11.-- U. S. agricultural imports: Major countries of origin by commodity groups, specified calendar years - Continued

Country and year	Total	Complementary	Supplementary	Selected complementary products						
				Coffee	Crude rubber	Cocoa beans	Carpet wool	Bananas	Tea	Spices
Thousand dollars										
Ceylon (32)										
1956	29,616	29,320	296	0	5,814	18	0	0	21,898	1,011
1957	30,898	30,748	150	0	6,514	0	0	0	22,660	751
1958	26,187	26,101	86	0	5,881	0	0	0	18,919	703
1959	33,610	32,160	1,450	0	9,586	125	0	0	21,599	336
1960	37,692	37,146	546	0	10,894	30	0	0	24,777	1,047
1961	30,301	30,243	58	0	7,231	13	0	0	22,447	267
West Germany (33)										
1956	24,904	3,620	21,284	0	0	0	441	0	0	0
1957	25,586	3,251	22,335	0	0	0	317	0	0	2
1958	26,050	3,086	22,964	0	0	11	294	0	0	20
1959	28,960	4,098	24,862	0	1	44	766	0	4	29
1960	31,339	3,942	27,397	0	0	5	791	0	18	17
1961	30,267	2,878	27,389	0	1	0	452	0	23	17
Greece (34)										
1956	17,873	338	17,535	0	0	0	134	0	0	80
1957	24,325	559	23,766	0	0	0	369	0	0	162
1958	28,519	324	28,195	0	0	0	59	0	0	101
1959	28,632	290	28,342	0	0	0	64	0	0	109
1960	28,961	435	28,526	0	0	0	88	0	0	162
1961	30,166	459	29,707	0	0	0	34	0	0	190
Other W. Africa (35)										
1956	26,669	26,253	416	14,028	201	11,340	16	0	0	0
1957	23,487	23,045	442	10,659	106	12,262	0	0	0	0
1958	29,174	28,734	440	14,411	239	13,983	0	0	0	0
1959	23,826	23,390	436	11,649	314	11,411	0	0	0	0
1960	23,155	22,894	261	15,895	19	6,969	0	0	0	0
1961	30,127	29,994	133	16,905	19	13,059	0	0	0	0
Cuba (36)										
1956	397,446	12,652	384,794	11,944	0	35	0	26	0	16
1957	404,608	10,190	394,418	8,286	0	989	0	25	0	10
1958	451,507	7,066	444,441	5,439	0	713	0	14	0	21
1959	407,575	3,216	404,359	1,614	0	607	16	25	0	15
1960	298,551	1,434	297,117	81	0	306	0	1	0	9
1961	29,087	224	28,863	10	0	0	0	1	0	1
S. Africa, Rep. (37)										
1956	15,645	852	14,793	0	0	0	595	0	4	0
1957	13,158	646	12,512	61	6	0	366	0	0	0
1958	15,398	576	14,822	45	0	0	236	0	22	0
1959	22,637	749	21,938	122	64	0	322	0	64	0
1960	19,978	717	19,261	164	72	0	285	0	13	0
1961	27,648	732	26,916	269	0	0	199	0	46	0
Honduras (38)										
1956	27,207	26,924	283	9,776	0	0	0	16,256	0	30
1957	23,496	23,155	341	8,248	0	0	0	13,604	0	8/
1958	25,248	24,832	416	8,759	0	0	0	15,177	0	16
1959	21,498	20,709	789	7,020	0	0	0	13,541	0	12
1960	29,597	27,938	1,659	15,474	41	0	0	12,261	0	30
1961	27,502	24,881	2,621	6,467	0	0	0	18,221	0	54
Taiwan (39)										
1956	6,238	4,054	2,184	0	0	0	0	0	1,122	0
1957	6,063	3,704	2,359	0	0	0	0	0	1,241	0
1958	6,031	3,307	2,724	0	0	0	0	0	1,620	2
1959	6,183	3,479	2,704	0	0	0	0	0	1,407	4
1960	9,737	3,390	6,347	0	0	0	0	0	2,056	2
1961	27,244	3,409	23,835	0	0	0	0	0	1,656	0

Table 11.-- U. S. agricultural imports: Major countries of origin by commodity groups, specified calendar years - Continued

Country and year	Selected supplementary products									Other supple. and comple. products
	Cane sugar	Dutiable: and meats	Fruits, nuts, and vege-	Fats, oils, and oilbearing materials	Tobacco: unmf.	Apparel: wool	Hides and skins	Grains and products	Dairy products	
	3/	2/	4/	5/	6/	7/	8/	9/	10/	
Thousand dollars										
<b>Ceylon (32)</b>										
1956	0	0	296	8/	0	0	0	0	0	579
1957	0	0	150	0	0	0	0	0	0	823
1958	0	0	85	1	0	0	0	0	0	598
1959	0	0	566	883	0	0	0	0	0	515
1960	0	0	19	519	0	0	8	0	0	398
1961	0	0	57	1	0	0	0	0	0	285
<b>West Germany (33)</b>										
1956	1	5,777	367	1,064	0	374	1,308	331	182	15,079
1957	0	4,239	399	1,436	59	286	1,015	481	178	17,174
1958	0	5,209	543	1,950	223	49	957	508	379	16,907
1959	1	3,546	596	1,697	31	289	1,447	718	673	19,118
1960	1	2,154	915	2,565	63	185	1,983	2,378	809	19,455
1961	1	1,422	1,111	3,507	11	42	1,435	416	747	21,082
<b>Greece (34)</b>										
1956	0	0	1,562	40	15,442	0	10	2	188	415
1957	0	0	1,569	1,482	20,236	79	0	4	145	279
1958	0	0	1,692	2,671	23,466	0	8/	2	94	434
1959	0	0	2,036	259	25,632	0	4	8/	72	456
1960	0	0	1,442	156	26,241	0	128	8/	105	639
1961	0	0	1,665	61	27,493	0	34	0	160	529
<b>Other W. Africa (35)</b>										
1956	0	0	35	0	0	0	368	0	0	81
1957	0	0	110	0	0	0	241	0	0	109
1958	0	0	119	0	8/	0	309	0	0	113
1959	0	0	45	0	0	0	358	0	0	49
1960	0	0	2	0	0	0	252	0	0	18
1961	0	0	79	0	0	0	24	0	0	41
<b>Cuba (36)</b>										
1956	317,303	660	9,141	605	25,752	0	1	680	0	31,283
1957	332,786	648	9,564	278	25,056	0	0	498	0	25,468
1958	380,675	818	9,721	294	25,437	0	36	28	4	28,307
1959	348,885	1,462	9,094	285	27,890	0	161	4	0	17,517
1960	234,999	912	11,107	245	26,572	0	11	3	0	24,305
1961	0	328	2,461	0	24,265	0	0	2	0	2,019
<b>S. Africa, Rep. (37)</b>										
1956	0	0	236	8	10	13,608	623	0	0	561
1957	0	0	119	61	0	11,408	577	0	0	560
1958	0	0	108	74	16	13,644	631	0	0	622
1959	0	0	295	139	1	20,156	872	18	0	634
1960	0	0	858	63	0	16,805	1,076	24	2	616
1961	88	0	878	253	8/	23,956	593	0	0	1,366
<b>Honduras (38)</b>										
1956	0	0	279	0	0	0	4	0	0	862
1957	0	0	339	0	0	0	1	0	0	1,304
1958	0	99	313	0	0	0	4	0	0	880
1959	0	482	295	0	0	0	12	0	0	136
1960	0	1,268	359	0	0	0	22	0	0	142
1961	0	2,265	322	0	0	0	7	0	0	166
<b>Taiwan (39)</b>										
1956	53	1	615	0	0	3	0	4	0	4,440
1957	388	2	636	0	0	0	5	5	0	3,786
1958	418	0	438	0	2	0	0	16	0	3,535
1959	391	0	1,044	0	0	0	0	18	0	3,319
1960	1,281	0	3,047	0	0	0	0	18	0	3,333
1961	18,038	0	4,192	0	0	0	1	21	0	3,336



Table 11.-- U. S. agricultural imports: Major countries of origin by commodity groups, specified calendar years - Continued

Country and year	Total	Comple- mentary 1/	Supple- mentary 1/	Selected complementary products						
				Coffee	Crude rubber	Cocoa beans	Carpet wool	Bananas	Tea	Spices 2/
Thousand dollars										
Angola (40)										
1956	33,440	32,664	776	32,561	0	0	0	0	0	0
1957	36,909	36,495	414	36,025	0	102	0	0	0	0
1958	33,593	32,885	708	32,553	0	0	0	0	0	0
1959	27,319	26,924	395	26,419	0	17	0	0	0	0
1960	24,383	23,988	395	23,727	0	0	0	0	0	0
1961	26,953	26,462	491	24,437	0	1,065	0	0	0	0
Ireland (41)										
1956	5,131	595	4,536	0	0	0	578	0	4	0
1957	3,993	463	3,530	0	0	0	459	0	0	0
1958	11,310	1,025	10,285	0	0	0	1,013	0	11	0
1959	21,529	1,743	19,786	0	0	0	1,720	0	8	0
1960	22,599	1,674	20,925	0	0	0	1,630	0	8	0
1961	25,631	1,304	24,327	0	0	0	1,257	0	8	0
Liberia (42)										
1956	30,167	30,167	0	81	29,994	92	0	0	0	0
1957	26,269	26,269	0	31	26,226	12	0	0	0	0
1958	24,483	24,483	0	139	24,344	0	0	0	0	0
1959	29,362	29,362	0	429	28,899	34	0	0	0	0
1960	29,881	29,881	0	301	29,580	0	0	0	0	0
1961	24,124	24,124	0	368	23,756	0	0	0	0	0
Nicaragua (43)										
1956	17,850	16,135	1,715	15,909	0	23	0	203	0	0
1957	19,996	17,197	2,799	17,086	0	9	0	101	0	0
1958	19,166	15,365	3,801	15,217	0	19	0	129	0	0
1959	12,714	7,655	5,049	7,438	0	75	0	152	0	0
1960	18,225	8,740	9,485	8,423	0	90	0	220	0	0
1961	22,986	12,159	10,827	10,227	0	0	0	96	0	0
Pakistan (44)										
1956	29,952	11,297	18,655	0	0	0	11,225	0	27	0
1957	31,975	11,503	20,472	0	0	0	11,381	0	113	0
1958	18,388	7,241	11,147	0	0	0	7,159	0	1	0
1959	25,606	10,156	15,450	0	0	0	9,979	0	43	0
1960	23,564	8,457	15,107	0	0	0	8,228	0	40	6
1961	22,910	10,264	12,646	0	0	0	10,235	0	22	0
United Kingdom (45)										
1956	24,373	12,682	11,691	0	49	0	3,557	0	377	26
1957	20,404	7,978	12,426	0	16	0	1,962	0	473	2
1958	21,113	7,085	14,028	0	42	0	3,503	0	510	27
1959	27,607	12,334	15,273	0	40	0	5,149	0	2,071	8/
1960	25,476	8,829	16,647	0	15	64	3,412	0	1,524	14
1961	22,232	8,864	13,368	0	51	0	5,000	0	1,050	5
Venezuela (46)										
1956	34,507	34,329	178	27,445	0	6,628	0	0	0	6
1957	34,748	34,445	303	28,898	0	5,402	0	0	0	76
1958	42,935	42,728	207	34,061	0	8,241	0	0	0	290
1959	25,555	25,411	144	20,586	0	4,640	0	0	0	106
1960	22,431	22,287	144	17,988	0	3,933	0	0	0	34
1961	19,570	19,343	227	16,688	0	2,157	0	14	0	701
Uruguay (47)										
1956	18,415	172	18,243	0	0	0	80	0	0	0
1957	10,588	165	10,423	0	0	0	0	0	0	0
1958	7,963	105	7,858	0	0	0	8	0	0	0
1959	15,024	169	14,855	0	0	0	75	0	0	0
1960	14,312	238	14,074	0	0	0	134	0	0	0
1961	18,525	176	18,349	0	0	0	91	0	0	0

Table 11-- U. S. agricultural imports: Major countries of origin by commodity groups, specified calendar years - Continued

Country and year	Selected supplementary products								Other supple. and comple. products	
	Cane sugar	Dutiable: cattle and meats	Fruits, nuts, and vege- tables	Fats, oils, and oilbearing materials	Tobacco, unmf'd.	Apparel: wool	Hides and skins	Grains and products		Dairy products
	3/		4/			5/	6/	7/		
<u>Thousand dollars</u>										
<b>Angola (40)</b>										
1956	0	0	0	432	0	0	0	0	0	417
1957	0	0	0	102	0	0	0	0	0	621
1958	0	0	0	502	0	0	0	0	0	538
1959	0	0	0	144	0	0	0	0	0	739
1960	0	0	0	186	0	0	0	0	0	470
1961	0	0	3	259	0	0	0	0	0	1,169
<b>Ireland (41)</b>										
1956	0	1,201	147	8	0	436	0	50	0	2,707
1957	0	1,855	106	0	1	347	0	95	0	1,130
1958	0	8,664	99	0	4	182	0	71	15	1,251
1959	0	17,534	164	0	7	162	0	122	23	1,789
1960	1	19,333	89	6	1	99	0	229	24	1,179
1961	1	22,916	101	3	0	134	0	136	23	1,047
<b>Liberia (42)</b>										
1956	0	0	0	0	0	0	0	0	0	8/
1957	0	0	0	0	0	0	0	0	0	0
1958	0	0	0	0	0	0	0	0	0	8/
1959	0	0	0	0	0	0	0	0	0	0
1960	0	0	0	0	0	0	0	0	0	0
1961	0	0	0	0	0	0	0	0	0	0
<b>Nicaragua (43)</b>										
1956	284	0	0	1,264	0	0	34	0	0	133
1957	1,027	0	18	1,420	0	0	8	0	0	327
1958	1,869	12	14	1,630	0	0	1	0	0	275
1959	1,470	1,843	19	1,472	0	0	2	0	0	243
1960	3,951	3,209	30	2,046	0	0	8	0	0	248
1961	3,320	4,759	102	2,148	0	0	3	8/	1	2,330
<b>Pakistan (44)</b>										
1956	0	0	0	0	0	81	2,060	0	0	16,559
1957	0	0	43	0	0	398	1,865	0	0	18,215
1958	0	0	12	0	0	28	1,565	0	0	9,623
1959	0	0	29	0	0	23	2,936	0	0	12,596
1960	0	0	0	0	0	0	4,181	0	0	11,109
1961	0	1	15	0	0	68	3,744	0	0	8,825
<b>United Kingdom (45)</b>										
1956	1	31	1,834	1,005	23	650	1,462	1,322	24	13,962
1957	56	484	1,828	971	16	487	1,235	1,524	19	11,331
1958	65	58	1,765	1,351	13	416	886	2,926	78	9,473
1959	52	761	2,598	1,235	12	568	1,303	2,298	79	11,461
1960	201	1,160	3,031	2,284	18	542	795	3,350	81	8,985
1961	295	473	3,073	700	15	391	570	2,939	50	7,620
<b>Venezuela (46)</b>										
1956	1	0	0	81	2	0	70	0	0	274
1957	164	0	0	108	0	0	9	8/	0	91
1958	0	0	8/	158	0	0	0	0	0	185
1959	0	0	23	77	0	0	0	0	0	123
1960	0	0	0	105	0	0	13	0	0	358
1961	0	0	15	130	1	0	0	0	8/	464
<b>Uruguay (47)</b>										
1956	0	1,291	0	0	0	15,407	372	0	92	1,173
1957	0	3,433	0	0	0	5,502	35	0	158	1,460
1958	0	2,781	2	0	0	4,148	35	0	175	814
1959	0	3,861	0	0	0	10,303	45	69	126	545
1960	0	3,796	0	0	0	9,363	20	0	52	947
1961	0	5,390	13	0	0	11,692	7	31	329	972

Table 11.-- U. S. agricultural imports: Major countries of origin by commodity groups, specified calendar years - Continued

Country and year	Total	Comple- mentary 1/	Supple- mentary 1/	Selected complementary products						
				Coffee	Crude rubber	Cocoa beans	Carpet wool	Bananas	Tea	Spices 2/
Thousand dollars										
<b>Jamaica (48)</b>										
1956	2,752	1,889	863	303	0	92	0	0	0	1,219
1957	2,992	1,845	1,147	275	0	0	0	192	0	1,046
1958	2,524	1,414	1,110	114	0	57	0	63	0	929
1959	2,991	1,412	1,579	168	0	160	0	0	0	822
1960	9,932	1,412	8,520	123	0	169	0	0	0	840
1961	16,105	971	15,134	20	0	0	0	0	0	738
<b>UAR-Egypt (49)</b>										
1956	12,049	64	11,985	0	0	0	37	0	0	0
1957	15,288	90	15,198	0	0	0	53	0	0	0
1958	14,725	66	14,659	0	0	0	0	0	0	0
1959	12,310	37	12,273	0	0	0	0	0	0	0
1960	13,434	21	13,413	0	0	0	0	0	0	0
1961	15,243	98	15,145	0	0	0	44	0	0	0
<b>Iran (50)</b>										
1956	18,849	3,161	15,688	0	0	0	2,686	0	0	315
1957	19,399	2,781	16,618	0	0	0	2,379	0	3	284
1958	25,433	2,688	22,745	0	0	0	2,241	0	42	339
1959	21,196	2,410	18,786	0	0	0	1,163	0	1	678
1960	21,753	1,872	19,881	0	0	0	577	0	7	567
1961	13,874	1,042	12,832	0	0	0	259	0	0	302
<b>Other 10/</b>										
1956	307,876	243,100	64,776	17,591	148,974	10,060	22,691	11,931	768	12,563
1957	296,459	225,825	70,634	22,536	127,921	10,612	21,567	14,220	611	9,729
1958	202,445	131,299	71,146	27,618	38,860	14,267	9,135	13,056	514	12,030
1959	215,441	135,254	80,187	12,874	47,849	13,547	19,716	12,428	789	11,551
1960	189,808	109,339	80,469	12,926	22,709	11,415	16,969	13,455	1,183	12,711
1961	202,064	92,533	109,531	12,569	15,353	11,076	13,130	11,168	1,580	9,852
<b>E. E. C. 11/</b>										
1956	182,111	28,813	153,298	0	74	0	5,444	0	482	1,287
1957	187,463	28,894	158,569	0	30	33	6,292	0	703	1,170
1958	202,905	25,778	177,127	0	1	158	3,648	0	1,216	879
1959	220,878	34,595	186,283	0	76	243	8,045	0	1,840	1,106
1960	220,949	31,035	189,914	0	86	5	6,404	0	1,251	1,489
1961	227,387	26,600	200,787	106	32	21	4,521	0	672	1,130
<b>E. F. T. A. 12/</b>										
1956	63,373	16,617	46,756	0	49	0	4,226	0	377	34
1957	69,460	13,539	55,921	11	16	46	2,882	0	473	11
1958	79,655	9,999	69,656	140	42	0	3,612	0	510	48
1959	89,389	14,817	74,572	138	40	0	5,251	0	2,071	29
1960	89,287	13,345	75,942	88	15	179	4,034	0	1,524	32
1961	92,996	11,868	81,128	3	51	34	5,818	0	1,050	10

Table 11.-- U. S. agricultural imports: Major countries of origin by commodity groups, specified calendar years - Continued

Country and year	Selected supplementary products								Other suppl. and comple. products	
	Dutiable: Cane sugar	Fruits: cattle and meats:	Fats, oils, and nut-bearing materials:	Peanut oil:	Tobacco, unmd.:	Apparel: wool:	Hides and skins:	Grains and products:		Dairy products:
	3/	4/	4/	4/	5/	6/	7/	7/	7/	
Thousand dollars										
Jamaica (48)										
1956	0	0	274	2	0	0	100	0	0	762
1957	0	8/	123	163	0	0	53	1	0	1,139
1958	0	4	174	17	0	0	45	8/	0	1,121
1959	0	2	221	45	0	0	93	0	0	1,480
1960	6,159	1	352	11	0	0	76	0	0	2,199
1961	12,891	8/	375	0	8/	0	70	8/	0	2,011
UAR-Egypt (49)										
1956	0	0	121	85	0	0	203	0	0	11,603
1957	0	0	107	47	0	0	142	0	0	14,939
1958	0	0	68	21	0	0	44	0	0	14,592
1959	0	8/	331	1	0	0	100	0	0	11,876
1960	0	0	65	25	0	0	89	0	0	13,255
1961	0	5	46	20	10	0	143	0	0	14,975
Iran (50)										
1956	0	0	2,047	43	4	8,177	4,035	0	0	1,542
1957	0	0	2,675	10	2	9,690	3,317	1	0	1,038
1958	0	0	3,701	101	3	11,565	6,673	8/	0	768
1959	0	0	3,246	11	3	6,591	8,277	0	0	1,226
1960	0	0	3,332	15	2	9,234	6,811	1	0	1,207
1961	0	0	2,948	36	1	4,833	4,937	8/	0	558
Other 10/										
1956	333	1,895	12,679	2,050	3,214	9,441	4,984	1,411	7,663	39,628
1957	1,144	2,976	13,972	7,427	3,695	7,451	3,389	1,358	8,161	39,690
1958	1,370	5,143	14,577	4,793	4,297	7,440	4,740	2,628	7,889	34,088
1959	1,264	6,353	15,656	7,053	5,079	7,300	7,334	2,083	8,752	35,813
1960	9,393	5,440	16,245	4,671	6,274	3,704	5,047	2,186	8,458	37,032
1961	29,597	5,604	19,516	3,958	6,409	3,710	4,343	2,427	9,199	42,573
E. E. C. 11/										
1956	109	32,068	25,634	7,780	1,621	3,030	4,859	2,372	15,523	81,828
1957	417	34,904	21,582	11,161	1,569	1,554	4,099	2,691	14,669	86,589
1958	487	43,053	23,746	13,024	2,551	1,543	5,224	2,638	16,175	88,562
1959	388	38,153	23,792	19,855	1,563	2,070	6,264	2,950	18,093	96,440
1960	756	33,632	24,199	15,839	1,691	3,326	6,886	4,737	18,425	102,223
1961	2,607	33,970	30,999	12,735	1,419	2,573	7,813	4,051	19,536	105,202
E. F. T. A. 12/										
1956	5	15,220	3,434	1,761	23	756	1,995	1,904	9,795	23,794
1957	56	22,169	3,399	1,680	44	600	1,925	2,271	10,127	23,750
1958	65	32,407	4,062	1,957	13	467	1,757	3,936	10,359	20,280
1959	52	31,018	5,187	3,429	12	663	3,383	3,603	11,174	23,339
1960	202	34,228	5,401	2,930	81	603	2,284	4,798	11,162	21,726
1961	295	36,354	7,364	1,503	120	495	2,231	4,420	12,195	21,053

1/ Imports similar to agricultural commodities produced commercially in the United States and others that are interchangeable in use to any significant extent with such U.S. commodities are supplementary. All other commodities are complementary. 2/ Includes mainly pepper, vanilla beans, cassia and cassia vera, nutmegs, and caraway seed. 3/ Includes mainly beef and veal; pork; mutton, goat, and lamb; and poultry meat. 4/ Includes mainly coconut oil, castor oil, olive oil, palm oil, carnauba wax, cacao butter, tung oil, and palm kernel oil; also copra, sesame seed, poppy seed, and sunflower seed. Excludes essential and distilled oils. 5/ Includes mainly sheep and lamb skins; goat and kid skins; cattle hides; horse, colt, and ass hides; kip skins; and calf skins. 6/ Includes mainly barley, barley malt, wheat, wheat flour, rye, corn, rice, and oats. 7/ Includes mainly cheese and casein. 8/ Less than \$500. 9/ Not separately classified prior to 1958. 10/ Values for "other countries", being residuals, are overstated because allowances were not made for cumulative effect of items under \$500 (foot-note 8). 11/ The European Economic Community (Common Market) includes the Netherlands, Belgium and Luxembourg, France, West Germany, and Italy. 12/ The European Free Trade Association includes the United Kingdom, Denmark, Switzerland, Sweden, Norway, Austria, and Portugal.

Compiled from official records, Bureau of the Census.

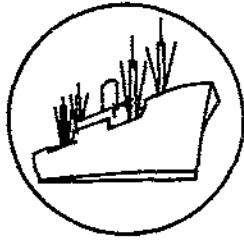

## Export Highlights

JULY-DECEMBER 1962

U.S. agricultural exports in July-December 1962 totaled \$2,466 million compared with \$2,568 million in the like period in 1961 (table 12). The 1962 figure includes actual exports of \$1,998 million for 5 months and an estimate of \$468 million for December. The 4-percent decline from 1961 to 1962 resulted mainly from sharply smaller exports of wheat, cotton, tobacco, and tallow. Somewhat offsetting these declines were increases in feed grains, rice, soybeans, cottonseed and soybean oils, protein meal, and vegetables. There were sharp declines in exports to most Common Market countries, reflecting mainly smaller exports of cotton, wheat, and poultry meat.

Animal and animal products. Exports of animals and animal products in July-December 1962 totaled \$291 million compared with \$319 million a year earlier. There was a substantial decline in exports of inedible tallow and greases and in poultry meat. Most of the decline in inedible tallow stemmed from smaller exports to Japan, which has been substituting detergents in soap manufacturing. Nearly all the decline in poultry meat took place after July 30, when the variable import levies of the European Common Market were put into effect on certain agricultural commodities. There was a slight increase in exports of dairy products, mainly nonfat dry milk under the Food-for-Peace programs, to the developing countries, especially in Africa and Latin America. Exports of hides and skins increased somewhat from a year earlier, reflecting mainly the relatively large supply in the United States and strong demand in many of the manufacturing countries such as Japan and those in Western Europe.

Cotton. Exports of cotton in July-December totaled an estimated 1,497,000 running bales compared with 2,511,000 in the comparable period a year earlier. The depressed cotton export situation stemmed mainly from a large increase in cotton production in many of the competing countries in the foreign free world, some declines in stocks in the major importing countries, and the tendency of many importing countries to purchase cotton only for current needs. Because of a substantial increase in cotton production in the Southern Hemisphere countries, importing countries have been able to purchase more cotton for current needs than in the past. Before the production increase, importing countries had to stock large inventories of cotton to meet their mill requirements for the whole year. Cotton registered under the export payment program totaled 2,089,000 bales as of January 25, 1963, compared with 3,316,000 in the comparable period a year earlier. Exports under Government-financed programs totaled an estimated 570,000 bales in July-December 1962 compared with 692,000 in the like period a year earlier.

Table 12.--U.S. agricultural exports: Value by commodity,  
July-December 1961 and 1962

Commodity	July-December		Change
	1961	1962 <sup>1/</sup>	
	-- Million dollars --		Percent
Animals and animal products:			
Dairy products.....	66	68	+3
Fats, oils, and greases.....	90	69	-24
Hides and skins.....	44	47	+7
Meats and meat products.....	41	39	-5
Poultry products.....	49	40	-18
Other.....	29	28	-3
Total animals, etc.....	319	291	-9
Cotton, excluding linters.....	355	205	-42
Fruits and preparations.....	154	157	+2
Grains and preparations:			
Feed grains, excluding products.....	275	366	+33
Rice, milled.....	45	65	+44
Wheat and flour.....	663	500	-25
Other.....	14	36	+157
Total grains, etc.....	997	967	-3
Oilseeds and products:			
Cottonseed and soybean oils <sup>2/</sup> .....	59	88	+49
Soybeans.....	199	231	+16
Other.....	47	81	+72
Total oilseeds, etc. <sup>2/</sup> .....	305	400	+31
Tobacco, unmanufactured.....	279	255	-9
Vegetables and preparations.....	61	71	+16
Other.....	98	120	+22
Total exports.....	2,568	2,466	-4

<sup>1/</sup> Partly estimated.

<sup>2/</sup> Excludes Title III, P.L. 480 donations, which are included in "Other."

Fruits and preparations. Exports of fruits and preparations in July-December 1962 totaled \$157 million compared with \$154 million in the like period a year earlier. There was a substantial increase in exports of canned fruits. Somewhat offsetting the increase in canned fruits were declines in fresh apples, lemons, oranges, and grapefruit. In addition, exports of canned juices and dried fruits advanced in value wholly in response to higher prices.

Grains. July-December exports of wheat and wheat flour totaled an estimated 279 million bushels in 1962 compared with 367 million in 1961. This substantial decline stemmed mainly from improved world wheat production in both the traditional importing countries and the minor exporting countries. Of particular significance was the improved wheat production in Western Europe, traditionally the best dollar market for U.S. quality wheat. It is too early at this time to assess the extent of any crop damage resulting from Europe's recent cold wave.

Rice exports in July-December increased to 9.6 million bags from 7 million a year earlier. There was a rise in dollar sales of rice to Western Europe, but most of the increase was in shipments under Government-financed programs to Africa and Asia. India and Indonesia took much more rice in July-December 1962 than a year earlier.

U.S. exports of feed grains in July-December 1962 totaled 7.3 million metric tons compared with 5.4 million a year earlier. The significance of this rise is that it occurred primarily in shipments to the European Economic Community. The main reasons for the increase were Italian trade liberalization, greater needs for livestock feeding, less competition from other major world exporters, and probably some anticipation of the U.S. longshoremen's strike. In July-December, about 40 percent of total U.S. exports of feed grains went to the European Economic Community. Large shipments also were sent to the United Kingdom and Japan.

Oilseeds and products. In July-December, there was nearly a \$100 million increase in exports of oilseeds and oilseed products. About one-third of this increase was in soybeans, which have moved into the export market at record levels in recent years. Soybean exports continued to be stimulated by the steady increase in livestock production in Japan and Western Europe. In addition, soybean exports have been stimulated in recent years by the poor crops in Communist China. Before the poor crop years, Communist China supplied large quantities of soybeans to Japan and Western Europe. The recent freeze in the Mediterranean Basin will limit the output of olive oil in Italy and Spain, and indications are that these countries will import substantial quantities of either U.S. soybeans or soybean oil in 1963.

Exports of soybean and cottonseed oils in July-December were about 50 percent higher in volume than a year earlier. Combined exports of the two oils in the 6-month period totaled 832 million pounds in 1962 compared with 444 million pounds in 1961. A substantial part of the increase in cottonseed and soybean oils was under Government-financed programs. About 60 percent of the total oil exports were under the Food-for-Peace programs. The major outlets for cottonseed and soybean oils were Spain, Egypt, Pakistan, and Yugoslavia.

U.S. exports of protein meal totaled an estimated 776,000 short tons in July-December compared with 418,000 in the like period a year earlier. Most of these exports were destined for Western Europe. Protein meal exports were encouraged by the growth of livestock production in Western Europe. Recent implementation of the EEC variable import levies has stimulated livestock production still further in lieu of imports of finished products such as poultry meat and variety meats.

Tobacco. Exports of unmanufactured tobacco totaled 309 million pounds in July-December 1962 compared with 349 million in the same period a year earlier. Nearly all of the decline was in flue-cured leaf, reflecting the relatively low quality of the 1962 U.S. crop. In addition, U.S. tobacco is meeting increased competition in foreign markets, especially in Western Europe, from other producers, mainly Nyasaland and Rhodesia. Tobacco production in Western Europe in the past year was not affected by blue-mold damage as much as in the previous year.

Vegetables and preparations. Exports of vegetables and preparations increased to \$71 million in July-December 1962 from \$61 million a year earlier. Nearly all of the increase reflected substantially larger exports of dried edible beans. More beans were shipped to Western Europe during the 6 months because of the small export availabilities in Eastern Europe for shipment to Western Europe. Other areas also produced somewhat less beans in 1962 than in 1961. Exports of dried edible peas increased by over one-fifth from a year earlier, reflecting Western Europe's relatively poor crop in the past year. Exports of fresh vegetables showed little overall change. Exports of canned vegetables increased slightly during the 6-month period, reflecting mainly the increasing buying power in many advanced industrialized countries.



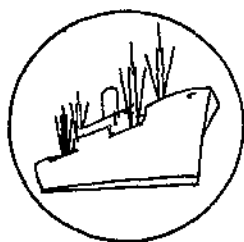

## Import Highlights

JULY-NOVEMBER 1962

U.S. agricultural imports for consumption in July-November 1962 totaled \$1,636 million compared with \$1,572 million in the like period a year earlier (table 13). During the 5 months, imports of both supplementary (partially competitive) and complementary (noncompetitive) products increased from year-earlier levels. Part of the increase, especially in the complementary items, can be attributed to the anticipation of the longshoremen's strike in December. Among the complementary items, coffee accounted for nearly all of the gain over the 5-month period a year earlier. In the supplementary category, most of the increase occurred in beef and veal and cane sugar. Imports of nonagricultural products totaled \$5,302 million compared with \$4,744 million a year earlier. Most of the increase in the nonagricultural category was in manufactured products.

Supplementary products. Supplementary imports increased to \$924 million in July-November 1962 compared with \$875 million a year earlier. The gain resulted mainly from larger imports of beef and veal and cane sugar. Some of the increase, especially in cane sugar, occurred in anticipation of the longshoremen's strike. The large increase in imports of beef and veal reflected the relatively strong demand for these products and a relatively low level of cow slaughter in the United States. Somewhat offsetting the increase were smaller imports of hides and skins, dutiable cattle, fruits and preparations, grains and preparations, vegetables and preparations, and tobacco.

Complementary imports. Imports of complementary products totaled \$712 million in July-November of 1962 compared with \$697 million in the comparable period a year earlier. Over half of the complementary gain represented coffee imports, which totaled \$408 million in July-November 1962 compared with \$375 million a year earlier. Some of the increase in coffee resulted from the buildup of U.S. stocks in anticipation of the longshoremen's strike. Imports of cocoa beans declined by \$10 million to \$40 million in the July-November 1962 period, due to somewhat smaller world stocks and higher prices. Carpet wool imports were at a relatively low level in July-November 1962 because of reduced mill demand and increased use of synthetic fibers in the manufacture of carpets in the United States. Imports of crude natural rubber were about the same in July-November of both years, although the quantity of imports increased somewhat in these months of 1962 in response to some lowering of prices.

Table 13.--U.S. agricultural imports for consumption: Value by commodity, July-November 1961 and 1962

Commodity	July-November		Change
	1961	1962	
	-- Million dollars --		Percent
<u>Supplementary</u>			
Animals and animal products:			
Animals, live.....	59	53	-10
Dairy products.....	23	22	-4
Hides and skins.....	26	21	-19
Meats and meat products.....	182	221	+21
Wool, apparel.....	35	43	+23
Other.....	14	17	+21
Total animals, etc.....	339	377	+11
Cotton, excluding linters.....	25	22	-12
Fruits and preparations.....	35	32	-9
Grains and preparations.....	24	15	-37
Nuts and preparations.....	28	28	0
Oilseeds and products.....	67	69	+3
Sugar, cane.....	207	240	+16
Tobacco, unmanufactured.....	48	42	-12
Vegetables and preparations.....	27	22	-19
Other.....	75	77	+3
Total supplementary.....	875	924	+6
<u>Complementary</u>			
Bananas.....	31	31	0
Coffee.....	375	408	+9
Cocoa beans.....	50	40	-20
Rubber, crude, natural.....	97	96	-1
Tea.....	23	25	+9
Wool, carpet.....	43	39	-19
Other.....	73	73	0
Total complementary.....	697	712	+2
Total imports.....	1,572	1,636	+4

Table 14.--U.S. agricultural exports under specified Government-financed programs, exports outside specified Government-financed programs, and total agricultural exports, value, calendar year 1961

Country	Public Law 480				P.L. 87-195	Total	Total	Total	
	Title I	Title II	Title III	Title IV	Sec. 402	agricultural	agricultural		
	Sales for foreign currency	Famine and other emergency relief	Foreign donations 1/	Barter 2/	Long-term supply and dollar credit sales	sales for foreign currency and economic aid 3/	exports under specified Government programs 4/	exports outside specified Government programs 4/	agricultural exports
-- Thousand dollars --									
<b>North America</b>									
Canada.....	---	---	---	---	---	---	---	490,708	490,708
Greenland.....	---	---	---	1	---	---	1	3	4
Miquelon and St. Pierre Islands.....	---	---	---	12	---	---	12	32	44
Total.....	---	---	---	13	---	---	13	490,743	490,756
<b>Latin American Republics and Canal Zone</b>									
Argentina.....	---	---	---	---	---	---	---	3,886	3,886
Bolivia.....	2,607	---	370	1,451	---	1,299	5,747	2,481	8,228
Brazil.....	91,763	---	3,112	8,703	---	---	103,578	8,642	112,220
Canal Zone.....	---	---	---	172	---	---	172	490	662
Chile.....	21,330	---	5,522	76	---	---	26,928	7,363	34,291
Colombia.....	8,561	---	4,515	3,219	---	---	16,295	8,792	25,087
Costa Rica.....	---	---	---	496	---	---	496	5,120	5,616
Cuba.....	---	---	---	---	---	---	---	9,666	9,666
Dominican Republic.....	---	---	60	186	---	---	246	2,296	2,542
Ecuador.....	2,465	---	455	---	---	---	3,420	3,713	7,133
El Salvador.....	---	---	32	---	147	---	179	5,126	5,305
Guatemala.....	---	---	383	761	---	---	1,144	8,365	9,509
Haiti.....	---	---	635	2,602	---	---	3,237	3,774	7,011
Honduras.....	---	---	225	61	---	---	286	3,670	3,956
Mexico.....	---	---	2,309	52	---	---	2,881	57,227	60,108
Nicaragua.....	---	---	145	195	---	---	340	3,123	3,463
Panama, Republic of.....	---	---	193	---	---	---	193	10,117	10,310
Paraguay.....	5,400	---	877	---	---	---	6,277	5/ -1,030	5,247
Peru.....	1,933	76	2,176	9,469	---	---	13,626	11,840	25,466
Uruguay.....	---	---	264	---	---	---	264	5,434	5,698
Venezuela.....	---	---	10	93	---	---	103	89,523	89,626
Total Latin American Republics and Canal Zone.....	134,029	78	21,803	28,056	147	1,299	185,412	249,618	435,030
<b>Other Latin America</b>									
Bahamas.....	---	---	---	12	---	---	12	7,681	7,693
Barbados.....	---	---	6/	---	---	---	---	1,976	1,976
Bermuda.....	---	---	---	---	---	---	---	5,276	5,276
British Guiana.....	---	---	38	---	---	---	38	3,491	3,529
British Honduras.....	---	---	209	17	---	---	226	1,851	2,077
Falkland Islands.....	---	---	---	---	---	---	---	1	1
French Guiana.....	---	---	---	---	---	---	---	36	36
French West Indies.....	---	---	74	---	---	---	74	557	631
Jamaica.....	---	---	6/158	95	---	---	853	9,934	10,787
Leeward and Windward Islands.....	---	---	6/	6	---	---	6	2,106	2,112
Netherlands Antilles.....	---	---	---	---	---	---	---	8,957	8,757
Surinam.....	---	---	74	4	---	---	78	2,439	2,517
Trinidad and Tobago.....	---	---	6/	---	---	---	---	10,434	10,434
Total Other Latin America.....	---	---	1,153	134	---	---	1,287	54,539	52,824
Total Latin America.....	134,029	78	22,956	28,190	147	1,299	186,699	304,157	490,856
<b>Europe</b>									
Austria.....	---	3,593	170	11,270	---	---	15,033	4,999	20,032
Azores.....	---	---	---	---	---	---	---	51	51

--Continued

-95-

Table 1b.--U.S. agricultural exports under specified Government-financed programs, exports outside specified Government-financed programs, and total agricultural exports, value, calendar year 1961 --Continued

Country	Public Law 880				P.L. 87-195 Sec. 402	Total agricultural exports under specified Government programs	Total agricultural exports outside specified Government programs	Total agricultural exports	
	Title I	Title II	Title III						Title IV
	Sales for foreign currency	Famine and other emergency relief	Foreign donations 1/	Barter 2/					Long-term supply and dollar credit sales
-- Thousand dollars --									
Europe (continued)									
Belgium and Luxembourg.....	---	---	---	1,103	---	1,103	118,539	119,642	
Bulgaria.....	---	---	---	---	---	---	7	7	
Czechoslovakia.....	---	---	---	---	---	---	4,273	4,273	
Denmark.....	---	---	---	1,674	---	1,674	47,522	49,196	
Finland.....	524	---	---	791	---	1,315	13,503	14,818	
France.....	1,682	---	13	4,168	---	7,555	104,810	112,375	
Germany, East.....	---	---	---	---	1,502	1,502	2,581	2,581	
Germany, West.....	7/ 1	---	590	3,392	---	13,216	354,001	371,200	
Gibraltar.....	---	---	---	---	---	---	186	186	
Greece.....	15,718	3,328	6,046	6	1,002	26,100	7,925	34,025	
Hungary.....	---	---	---	---	---	---	556	556	
Iceland.....	1,792	---	---	---	---	---	2,176	3,476	
Ireland.....	---	---	---	4,268	384	4,652	17,404	21,672	
Italy (incl. Trieste).....	---	5,475	15,329	619	---	19,649	196,544	238,216	
Latvia.....	---	---	---	---	---	---	2,904	2,904	
Malta, Gozo, and Cyprus.....	---	7,342	105	---	---	---	7,447	4,358	
Netherlands.....	---	---	---	1,977	---	1,977	315,992	317,969	
Norway.....	---	---	---	3,464	---	3,464	27,232	30,696	
Poland and Danzig.....	42,867	---	3,423	1,653	---	47,943	15,916	63,859	
Portugal.....	---	---	3,159	540	664	4,353	16,046	20,409	
Rumania.....	---	---	---	---	---	---	253	253	
Spain.....	49,563	5/ 125	3,618	11,905	---	27,577	61,728	154,266	
Sweden.....	---	---	---	---	---	---	48,330	48,330	
Switzerland.....	---	---	---	---	---	---	63,018	63,018	
Turkey.....	63,907	---	1,880	---	---	3,766	69,553	70,059	
United Kingdom.....	---	---	---	16,709	---	14,999	398,921	430,629	
Union of Soviet Socialist Republics.....	---	---	---	---	---	---	15,180	15,180	
Unidentified Western Europe.....	---	---	---	---	---	---	8	8	
Yugoslavia.....	7/58,923	---	8,084	12,423	---	2,905	4,313	86,648	
Total Europe.....	235,177	19,613	43,017	75,962	664	85,000	1,841,459	2,300,892	
Asia									
Aden.....	---	---	12	---	---	---	294	306	
Afghanistan.....	---	10,145	233	---	---	---	-5,216	5,162	
Arabia Peninsula States, n.e.c.....	---	1,105	---	---	---	---	-165	940	
Bahrain, State of.....	---	---	---	---	---	---	1,099	1,099	
Burma.....	7/ 1,651	---	217	---	---	---	-963	905	
Cambodia.....	---	---	4	---	---	2,439	586	3,029	
Ceylon.....	3,870	---	3,344	---	---	---	2,927	9,191	
Hong Kong.....	7/ 955	55	3,826	51	---	---	4,897	51,464	
India.....	7/177,322	376	14,093	23,964	---	-6	44,360	259,799	
Indonesia, Republic of.....	7/13,501	---	1,355	---	---	---	14,856	24,598	
Iran.....	11,545	5,418	1,164	11	---	4	18,162	18,339	
Iraq.....	---	---	267	499	---	---	766	3,582	
Israel.....	21,009	---	662	8,542	---	7,023	37,236	54,340	
Japan.....	7/ 4,139	---	788	18,445	---	---	23,372	530,756	
Jordan.....	---	8,381	2,161	8	---	---	10,550	13,647	
Korea, Republic of.....	45,967	15,683	6,767	---	---	15,697	84,254	87,010	
Kuwait.....	---	---	---	---	---	---	2,998	2,998	

--Continued

Table 14.--U.S. agricultural exports under specified Government-financed programs, exports outside specified Government-financed programs, and total agricultural exports, value, calendar year 1961 --Continued

Country	Public Law 480				P.L. 87-195	Total	Total	Total	
	Title I	Title II	Title III	Title IV	Sec. 402	agricultural	agricultural		
	Sales for foreign currency	Famine and other emergency relief	Foreign donations 1/	Barter 2/	Long-term supply and dollar credit sales	sales for foreign currency and economic aid 3/	exports under specified Government programs 4/	exports outside specified Government programs 4/	
-- Thousand dollars --									
<b>Asia (continued)</b>									
Laos.....	---	---	252	---	---	---	252	5/ -96	156
Lebanon.....	---	2,561	104	484	---	---	3,149	4,604	7,753
Macao.....	---	---	378	---	---	---	378	210	588
Malaya, Federation of.....	---	---	445	7	---	---	452	5,179	5,631
Mansel and Nanpo Islands, n.e.c.....	---	---	1,311	---	---	---	1,311	8,598	9,909
Nepal.....	---	---	---	---	---	---	---	7	7
Pakistan.....	84,925	---	1,757	1	---	2,707	89,390	6,387	95,777
Palestine.....	---	---	---	---	---	---	---	22	22
Philippines, Republic of.....	2,635	---	5,602	2,295	---	17,013	27,545	48,450	75,995
Portuguese Asia, n.e.c.....	---	---	---	13	---	---	13	237	250
Saudi Arabia.....	---	---	---	6	---	---	6	8,365	8,371
Singapore and British Borneo.....	7/ 387	---	139	---	---	---	526	6,016	6,542
Southern and Southeastern Asia, n.e.c.....	---	---	16	---	---	---	16	14	30
Taiwan (Formosa).....	16,573	1,081	8,008	---	---	26,514	52,176	18,829	71,005
Thailand.....	---	---	64	---	---	---	64	14,864	14,928
United Arab Republic (Syria Region).....	9,177	11,477	81	849	---	---	21,584	5/ -4,798	16,786
Vietnam.....	12,618	-1	3,199	---	---	11,583	27,399	5/ -1,572	25,827
<b>Total Asia.....</b>	<b>406,274</b>	<b>56,281</b>	<b>55,519</b>	<b>55,175</b>	<b>---</b>	<b>82,914</b>	<b>656,163</b>	<b>774,717</b>	<b>1,430,880</b>
<b>Oceania</b>									
Australia.....	---	---	---	---	---	---	---	25,900	25,900
British Western Pacific Islands.....	---	---	---	---	---	---	---	89	89
French Pacific Islands.....	---	---	---	---	---	---	---	801	801
New Guinea.....	---	---	---	---	---	---	---	189	189
New Zealand.....	---	---	---	---	---	---	---	7,694	7,694
Trust Territory of the Pacific Islands.....	---	---	168	---	---	---	168	784	952
<b>Total Oceania.....</b>	<b>---</b>	<b>---</b>	<b>168</b>	<b>---</b>	<b>---</b>	<b>---</b>	<b>168</b>	<b>35,457</b>	<b>35,625</b>
<b>Africa</b>									
Algeria.....	---	---	1,952	---	---	---	1,952	21,907	23,859
Angola.....	---	---	---	1	---	---	1	1,379	1,380
British East Africa.....	---	5,933	288	---	---	---	6,221	577	6,798
British West Africa, n.e.c.....	---	---	172	15	---	---	187	336	523
Cameroun.....	---	---	180	3	---	---	183	304	487
Canary Islands.....	---	---	---	6,507	---	---	6,507	5/ -1,307	5,200
Congo, Republic of (Belgian Congo).....	---	6,962	1,095	418	---	---	8,475	2,093	10,568
Ethiopia.....	---	2,736	248	---	---	376	3,360	5/ -503	2,857
French Somaliland.....	---	---	---	20	---	---	20	124	144
Ghana.....	---	---	435	1,286	---	---	1,721	7,363	9,084
Liberia.....	---	---	145	105	---	---	250	4,438	4,688
Libya.....	---	2,727	1,486	---	---	---	4,213	5/ -697	3,516
Madeira Islands.....	---	---	---	---	---	---	---	493	493
Malagasy, Republic of (Madagascar).....	---	---	22	---	---	---	22	54	76
Mauritius and Dependencies.....	---	---	40	---	---	---	40	79	119
Morocco.....	---	40,988	5,419	1,419	---	8,043	55,869	5/ -7,457	48,412
Mozambique.....	---	---	---	1,775	---	---	1,775	674	2,449
Nigeria.....	---	---	97	901	---	---	998	6,383	7,381
Rhodesia and Nyasaland, Federation of.....	---	---	4	---	---	---	4	597	601

--Continued

Table 14.--U.S. agricultural exports under specified Government-financed programs, exports outside specified Government-financed programs, and total agricultural exports, value, calendar year 1961 --Continued

Country	Public Law 480				Title IV Long-term supply and dollar credit sales	P.L. 87-195 Sec. 402 sales for foreign currency and economic aid 3	Total	Total	Total agricultural exports
	Title I Sales for foreign currency	Title II Famine and other emergency relief	Title III Foreign donations 1/	Barter 2/			agricultural exports under specified Government programs	agricultural exports outside specified Government programs 4/	
-- Thousand dollars --									
Africa (continued)								8	8
Seychelles and Dependencies.....	---	---	4	---	---	---	---		
Somali, Republic of (Somaliland and British Somaliland).....	---	281	76	---	---	---	357	5/ -211	146
Spanish Africa, n.e.c.....	---	---	6	---	---	---	6	79	103
Sudan.....	---	---	---	---	---	---	6	97	32,019
Tanzania.....	8,774	45,622	267	---	---	---	54,863	5/ -22,844	97,135
United Arab Republic (Egypt Region).....	53,370	---	21,386	---	---	8	89,764	7,371	19,991
Union of South Africa.....	---	---	23	---	---	---	23	19,968	2,354
Western Africa, n.e.c. (French West Africa).....	---	50	391	200	---	1,025	1,666	688	
Western Equatorial Africa (French Equatorial Africa).....	---	---	42	---	---	---	42	90	132
Western Portuguese Africa, n.e.c.....	---	---	---	11	---	---	11	109	120
Total Africa.....	77,344	105,299	33,774	12,661	---	9,452	238,530	42,192	280,722
Country of destination not reported.....	---	13,536	---	9,516	---	---	23,052	-23,052	---
Total.....	852,824	194,807	155,434	181,517	811	178,665	1,564,058	3,465,673	5,029,731

- 1/ Foreign donations are authorized under Sec. 416 of the Agricultural Act of 1949 and Sec. 302, Title III, P.L. 480.
- 2/ The barter program is authorized under the Charter Act of the Commodity Credit Corporation; Sec. 303, Title III, P.L. 480; and other legislation.
- 3/ Mutual security programs under P.L. 87-195 sales for foreign currency under Sec. 402, and economic aid.
- 4/ "Total agricultural exports outside specified Government programs" (sales for dollars) include, in addition to unassisted commercial transactions, shipments of some commodities with governmental assistance in the form of (1) extension of credit for relatively short periods, (2) sales of Government-owned commodities at less than domestic market prices, and (3) export payments in cash or in kind.
- 5/ The non-comparability of the data available for the reporting of Government-financed programs may affect the reliability of the totals for any country, but the discrepancies are most apparent when exports under Government programs exceed total exports. These excesses may be attributed to lags in reporting or to differences in valuation procedures. Exports under Title II are shown in this report at cost to C.C.C., whereas these shipments are at times reported to the Bureau of the Census at market value.
- 6/ Values shown for Jamaica are reported as West Indies Federation, which includes Barbados, Jamaica, Leeward and Windward Islands, and Trinidad and Tobago. The values shown for Leeward and Windward Islands represent donations to the British Virgin Islands.
- 7/ Under agreements with Burma and Indonesia raw cotton was exported to third countries for processing. In exchange, processed goods are exported to the agreement country. The Title I values shown for the above-mentioned countries do not include the value of the raw cotton exported to third countries as follows:

Processing Country	Agreement Country	Value (Thousand dollars)
Germany, West	Burma	1
Hong Kong	Burma	1
Japan	Burma	33
Yugoslavia	Burma	2
Hong Kong	Indonesia	954
India	Indonesia	1,119
Japan	Indonesia	4,106
Singapore	Indonesia	397
Yugoslavia	Indonesia	930
Total value of cotton processed in third countries		7,533

Table 15.— U. S. agricultural exports: Quantity and value by commodity,  
November 1961 and 1962 and July-November 1961 and 1962

Commodity exported	Unit	November 1/				July-November 1/			
		Quantity		Value		Quantity		Value	
		1961	1962	1,000	1,000	1961	1962	1,000	1,000
		Thousands	Thousands	dollars	dollars	Thousands	Thousands	dollars	dollars
<b>ANIMALS AND ANIMAL PRODUCTS</b>									
<b>Animals, live:</b>									
Cattle .....	No.	2	3	1,035	1,156	8	8	3,335	3,137
Poultry, live -									
Baby chicks .....	No.	1,381	1,809	334	522	6,968	7,589	1,784	2,053
Other live poultry .....	Lb.	110	288	61	66	736	1,036	326	391
Other .....		2/	2/	342	475	2/	2/	2,058	2,064
Total animals, live .....		---	---	1,772	2,219	---	---	7,503	7,645
<b>Dairy products:</b>									
Anhydrous milk fat .....	Lb.	639	228	535	191	1,813	1,917	1,518	1,599
Butter (except dehydrated) .....	Lb.	230	1,230	96	372	325	2,864	155	978
Cheese, including donations .....	Lb.	820	5,721	421	1,823	3,632	8,793	1,932	3,162
Infants' and dietetic foods, chiefly milk ..	Lb.	1,844	1,138	1,095	703	8,449	6,207	5,680	4,242
Milk -									
Condensed sweetened .....	Lb.	4,716	5,859	1,168	1,363	18,699	22,021	4,447	5,141
Dried whole .....	Lb.	508	226	409	154	6,646	5,760	4,233	2,923
Evaporated, unsweetened, incl. donations ..	Lb.	3,847	7,428	585	1,143	32,520	31,221	5,198	4,760
Nonfat dry, including donations .....	Lb.	92,497	79,043	8,073	6,633	338,101	360,429	32,250	30,909
Other .....		2/	2/	371	273	2/	2/	1,846	1,559
Total dairy products .....		---	---	12,753	12,655	---	---	57,259	55,272
<b>Fats, oils, and greases:</b>									
Lard .....	Lb.	62,450	49,383	6,067	4,682	189,728	176,597	19,068	16,339
Tallow, edible .....	Lb.	341	204	35	24	1,608	1,323	163	136
Other edible fats, oils, and greases .....	Lb.	781	614	126	105	3,610	2,419	629	443
Tallow, inedible .....	Lb.	132,847	98,158	8,682	5,991	696,626	548,574	48,887	34,642
Other inedible fats, oils, and greases .....	Lb.	18,911	18,960	1,512	1,329	89,159	66,109	7,161	4,741
Total fats, oils, and greases .....	Lb.	215,330	167,319	16,422	12,131	980,731	795,022	75,908	56,301
<b>Meat and meat products:</b>									
Beef and veal .....	Lb.	2,569	2,757	1,119	1,312	12,041	11,351	4,739	5,318
Pork .....	Lb.	6,517	6,824	1,945	2,047	29,038	27,233	8,794	8,219
Sausage casings .....	Lb.	1,799	1,464	1,505	929	8,925	7,823	7,124	5,214
Variety meats .....	Lb.	11,498	10,384	2,463	2,033	54,286	51,834	11,454	10,953
Other (including meat extracts) .....	Lb.	1,225	1,198	489	535	5,388	5,202	2,363	2,216
Total meat and products (except poultry) ..	Lb.	23,608	22,627	7,521	6,856	109,678	103,443	34,474	31,920
<b>Poultry products:</b>									
Eggs, dried, frozen, otherwise preserved ...	Lb.	1,029	237	616	225	4,556	1,796	3,188	1,711
Eggs in the shell -									
Hatching .....	Doz.	1,123	604	920	575	3,630	2,338	3,289	2,280
Other .....	Doz.	573	259	198	105	2,433	696	962	277
Poultry meat -									
Chickens, fresh or frozen .....	Lb.	21,006	13,133	5,268	3,635	99,655	72,873	25,284	19,594
Turkeys, fresh or frozen .....	Lb.	3,042	4,807	1,016	1,732	18,595	20,561	6,340	7,106
Other, fresh or frozen .....	Lb.	683	405	216	139	3,338	2,259	1,061	714
Canned .....	Lb.	1,124	739	312	387	5,819	3,689	1,857	1,572
Total poultry products .....		---	---	8,546	6,798	---	---	41,981	33,254

Continued -

Table 15.— U. S. agricultural exports: Quantity and value by commodity,  
November 1961 and 1962 and July-November 1961 and 1962 - Continued

Commodity exported	Unit	November 1/				July-November 1/			
		Quantity		Value		Quantity		Value	
		1961	1962	1961	1962	1961	1962	1961	1962
				1,000	1,000			1,000	1,000
<b>Other animal products:</b>		Thousands	Thousands	dollars	dollars	Thousands	Thousands	dollars	dollars
Feathers, crude .....	Lb.	202	198	226	231	939	766	1,094	905
Gelatin, edible .....	Lb.	370	265	638	555	1,719	1,619	2,953	3,214
Hair, raw or dressed, new .....	Lb.	818	453	235	219	3,529	2,421	1,074	905
Hides and skins, raw (except furs) 2/ .....	No.	976	1,077	7,357	7,504	4,840	5,035	35,830	37,116
Honey .....	Lb.	899	3,344	139	377	4,561	10,413	670	1,403
Wool, unmanufactured .....	C.Lb.	642	765	677	589	4,611	4,852	4,973	4,004
Other .....		2/	2/	1,223	1,271	2/	2/	5,628	6,146
Total other animal products .....		---	---	10,495	10,746	---	---	52,222	53,697
Total animals and animal products .....		---	---	57,509	51,405	---	---	269,347	238,089
<b>VEGETABLE PRODUCTS</b>									
<b>Cotton, unmanufactured:</b>									
Cotton .....	R.Bale:	402	299	57,847	40,209	1,974	1,227	278,427	168,999
Linters .....	R.Bale:	26	26	916	881	92	91	2,967	3,252
Total cotton and linters .....	R.Bale:	428	325	58,763	41,090	2,066	1,318	281,394	172,251
<b>Fruits and preparations:</b>									
<b>Canned -</b>									
Fruit cocktail .....	Lb.	11,527	7,438	1,757	1,093	63,930	68,674	9,899	10,142
Peaches .....	Lb.	14,509	17,873	1,651	1,894	132,959	178,267	14,788	19,033
Pears .....	Lb.	867	999	147	151	5,678	5,365	935	848
Pineapples .....	Lb.	4,369	11,677	648	1,722	39,948	63,657	6,056	9,342
Other .....	Lb.	6,025	8,324	922	1,123	27,167	24,843	4,076	3,884
Total canned fruits .....	Lb.	37,287	46,311	5,125	5,983	269,682	340,806	35,754	43,249
<b>Dried -</b>									
Prunes .....	Lb.	9,117	9,088	2,317	1,855	39,071	44,923	9,713	9,619
Raisins and currants .....	Lb.	19,812	13,906	2,566	2,664	61,424	54,274	8,618	9,943
Other .....	Lb.	2,601	2,200	923	826	10,333	10,074	3,622	3,865
Total dried fruits .....	Lb.	31,920	25,194	5,806	5,345	110,828	109,271	21,953	23,427
<b>Fresh -</b>									
Apples .....	Lb.	31,640	17,603	2,638	1,712	73,141	43,751	5,971	4,096
Berries .....	Lb.	707	1,010	110	163	7,719	8,993	1,387	1,586
Grapefruit .....	Lb.	20,596	15,266	966	703	67,395	63,674	3,855	3,353
Grapes .....	Lb.	22,151	19,754	2,223	1,984	130,848	156,768	11,873	13,049
Lemons and limes .....	Lb.	14,938	4,976	932	570	93,686	46,595	5,856	3,667
Oranges and tangerines .....	Lb.	19,804	30,577	1,595	1,979	165,940	158,027	14,051	12,704
Pears .....	Lb.	12,984	8,439	1,187	761	50,629	45,755	4,746	3,967
Other .....	Lb.	1,431	1,195	129	127	98,252	92,458	5,647	5,481
Total fresh fruits .....	Lb.	124,251	98,820	9,780	7,999	667,610	616,021	53,386	47,603
<b>Fruit juices -</b>									
Grapefruit .....	Gal.	416	522	268	348	1,826	2,377	1,222	1,527
Orange .....	Gal.	1,935	1,205	2,306	1,805	4,139	5,669	8,948	9,087
Other .....	Gal.	1,151	974	1,089	818	6,666	6,070	6,797	5,504
Total fruit juices .....	Gal.	2,602	2,701	3,663	2,971	12,631	14,116	16,967	16,118
Frozen fruits (including specialties) .....	Lb.	1,293	2,196	209	285	5,322	9,732	1,016	1,250
Other .....		2/	2/	632	369	2/	2/	2,654	2,162
Total fruits and preparations .....		---	---	25,215	22,952	---	---	131,730	134,149

Continued



Table 15.-- U. S. agricultural exports: Quantity and value by commodity,  
November 1961 and 1962 and July-November 1961 and 1962 - Continued

Commodity exported	Unit	November 1/				July-November 1/			
		Quantity		Value		Quantity		Value	
		1961	1962	1961	1962	1961	1962	1961	1962
		Thousands	Thousands	1,000 dollars	1,000 dollars	Thousands	Thousands	1,000 dollars	1,000 dollars
<b>Grains and preparations:</b>									
Feed grains and products -									
Barley grain (48 lb.)	Bu.	5,854	6,425	6,621	6,816	18,294	31,989	20,760	35,553
Corn grain, including donations (56 lb.)	Bu.	32,368	41,913	39,823	51,301	120,959	155,873	147,295	190,259
Grain sorghums (56 lb.)	Bu.	3,935	7,508	4,614	8,251	24,496	45,969	27,268	50,594
Oats grain (32 lb.)	Bu.	569	2,314	393	1,579	7,630	16,646	5,424	11,494
Total feed grains	M.Ton	1,058	1,429	51,451	67,947	4,204	6,066	200,748	287,900
Barley malt (34 lb.)	Bu.	147	152	310	340	1,082	1,146	2,325	2,519
Corn grits and hominy	Lb.	2,358	3,098	98	131	13,377	14,637	592	629
Cornmeal and corn flour, incl. donations	Cwt.	422	443	1,612	1,613	1,724	2,091	7,007	9,071
Cornstarch	Lb.	4,207	3,702	308	308	18,179	19,253	1,500	1,649
Oatmeal, groats, and rolled oats	Lb.	5,343	2,923	481	324	16,397	11,048	1,806	1,415
Total feed grains and products	M.Ton	1,106	1,475	54,260	70,663	4,409	6,298	213,979	303,183
Rice -									
Killed, including donations	Lb.	138,059	209,335	8,439	14,000	440,393	758,906	26,780	51,672
Paddy or rough	Lb.	2,135	2,515	208	211	3,588	3,063	325	251
Total rice (milled basis)	Lb.	139,447	210,970	8,647	14,211	442,725	760,897	27,105	51,923
Rye grain (56 lb.)	Bu.	1,651	651	2,436	786	3,229	10,365	4,297	13,340
Wheat and flour, including donations -									
Wheat grain (60 lb.)	Bu.	58,201	28,287	105,780	53,673	265,035	182,536	481,586	336,977
Wheat flour, wholly of U. S. wheat	Cwt.	3,451	3,041	14,801	13,401	17,353	16,524	70,488	68,860
Total wheat and flour	Bu.	66,138	35,282	120,581	67,074	304,947	220,541	552,074	405,837
Bakery products	Lb.	1,165	1,005	459	426	5,920	4,299	2,112	1,787
Other		2/	2/	883	771	2/	2/	4,758	3,562
Total grains and preparations		---	---	187,266	153,931	---	---	804,325	779,632
<b>Oilseeds and products:</b>									
Oils, edible and inedible -									
Cottonseed oil	Lb.	27,242	43,449	3,564	5,410	111,030	129,188	16,099	17,433
Soybean oil	Lb.	41,965	75,109	4,995	7,459	265,671	547,841	34,349	54,695
Other	Lb.	8,792	7,876	1,541	1,316	50,378	41,720	8,350	6,665
Total oils (except essential)	Lb.	77,999	126,434	10,100	14,185	427,079	718,749	58,798	78,793
Oilseeds -									
Flaxseed (56 lb.)	Bu.	0	1,059	0	3,242	961	3,355	3,219	10,364
Soybeans (60 lb.)	Bu.	23,618	27,011	59,343	68,364	62,520	73,257	158,658	183,688
Other	Lb.	8,909	6,949	441	318	99,270	105,768	4,573	5,239
Total oilseeds		---	---	59,784	71,924	---	---	166,750	199,290
Protein meal (oilcake and meal)	S.Ton	140	192	8,370	14,212	336	576	21,915	42,694
Total oilseeds and products		---	---	78,254	100,321	---	---	247,463	320,777
<b>Tobacco, unmanufactured:</b>									
Burley	Lb.	6,556	4,848	5,563	4,377	20,661	19,544	16,809	17,236
Cigar wrapper	Lb.	515	265	864	422	2,385	1,716	5,067	3,347
Dark-fired Kentucky and Tennessee	Lb.	8,012	689	4,225	410	13,410	7,107	6,779	3,811
Flue-cured	Lb.	50,390	43,912	41,975	37,292	252,666	201,215	205,854	169,495
Maryland	Lb.	814	1,518	681	1,314	6,308	6,229	4,845	4,732
Other	Lb.	3,197	1,845	1,465	787	10,787	10,397	4,645	3,939
Total tobacco, unmanufactured	Lb.	69,484	53,077	54,773	44,602	308,217	246,208	243,999	202,560

Continued -

Table 15.— U. S. agricultural exports: Quantity and value by commodity,  
November 1961 and 1962 and July-November 1961 and 1962 - Continued

Commodity exported	Unit	November 1/				July-November 1/				
		Quantity		Value		Quantity		Value		
		1961	1962	1961	1962	1961	1962	1961	1962	
		Thousands	Thousands	1,000 dollars	1,000 dollars	Thousands	Thousands	1,000 dollars	1,000 dollars	
<b>Vegetables and preparations:</b>										
<b>Canned -</b>										
Asparagus .....	Lb.	2,753	2,745	706	674	20,952	26,862	5,047	6,014	
Soups .....	Lb.	1,420	1,405	265	278	6,319	6,331	1,168	1,189	
Tomato juice .....	Lb.	2,750	2,030	242	221	11,577	6,899	1,084	731	
Tomato paste and puree .....	Lb.	2,214	832	463	165	6,912	4,451	1,473	951	
Tomato sauce for cooking purposes .....	Lb.	118	75	16	9	464	503	63	67	
Other .....	Lb.	4,356	6,634	596	804	19,936	24,524	2,913	3,472	
Total canned vegetables .....	Lb.	13,611	13,721	2,288	2,151	66,160	62,570	11,748	12,424	
Dry, ripe beans, including donations .....	Lb.	17,129	44,050	1,438	3,353	76,569	171,435	6,037	12,871	
Dry, ripe peas (excluding cow and chick) ..	Lb.	11,486	21,709	764	1,433	87,591	108,272	6,087	7,269	
<b>Fresh -</b>										
Lettuce .....	Lb.	14,183	16,551	629	733	45,017	42,707	1,896	1,936	
Onions .....	Lb.	5,315	15,348	230	554	21,100	34,205	913	1,294	
Potatoes, white .....	Lb.	2,359	3,254	82	101	83,108	71,827	1,828	2,289	
Tomatoes .....	Lb.	9,143	7,224	854	780	42,107	34,144	3,767	3,137	
Other .....	Lb.	22,271	19,267	1,346	1,266	78,670	67,322	4,509	4,128	
Total fresh vegetables .....	Lb.	53,271	61,644	3,141	3,434	270,002	250,205	12,933	12,784	
Frozen vegetables (including specialties) ..	Lb.	2,530	1,754	479	330	15,940	9,265	3,064	1,728	
Soups and vegetables, dehydrated .....	Lb.	707	1,255	351	574	3,428	7,034	1,897	3,036	
Vegetable seasonings .....	Lb.	813	629	571	409	3,021	2,835	2,221	1,884	
Other .....	Lb.	2/	2/	1,270	1,288	2/	2/	5,683	6,152	
Total vegetables and preparations .....		---	---	10,302	12,972	---	---	49,670	58,148	
<b>Other vegetable products:</b>										
Coffee .....	Lb.	2,370	1,856	2,419	2,522	9,627	8,819	12,491	11,101	
Drugs, herbs, roots, crude .....	Lb.	215	277	465	719	1,862	1,854	1,954	2,131	
Essential oils, natural .....	Lb.	524	653	1,297	1,307	3,232	3,020	5,975	5,666	
Feeds and fodders (except oilcake and meal): S.Ton:		49	87	3,065	4,915	223	412	15,184	24,961	
Flavoring sirups for beverages .....	Gal.	87	83	566	394	557	436	2,923	2,991	
Hops .....	Lb.	2,760	3,823	1,507	2,297	4,508	7,372	2,424	4,339	
Nursery and greenhouse stock .....		2/	2/	306	312	2/	2/	1,807	1,610	
Nuts and preparations .....	Lb.	4,934	3,065	1,594	1,344	22,730	16,534	5,697	7,533	
Seeds, field and garden .....	Lb.	10,467	10,503	2,592	2,302	29,492	31,504	6,181	6,493	
Spices .....	Lb.	333	544	249	225	1,382	2,024	1,029	938	
Other, including donations .....		2/	2/	4,119	6,766	2/	2/	15,182	24,407	
Total other vegetable products .....		---	---	18,179	23,103	---	---	70,857	92,170	
Total vegetable products .....		---	---	432,752	398,971	---	---	1,829,438	1,759,687	
TOTAL AGRICULTURAL EXPORTS .....		---	---	490,261	450,376	---	---	2,098,785	1,997,776	
TOTAL NONAGRICULTURAL EXPORTS .....		---	---	1,307,682	1,373,971	---	---	6,415,987	6,515,701	
TOTAL EXPORTS, ALL COMMODITIES .....		---	---	1,797,943	1,824,347	---	---	8,514,772	8,513,477	

1/ Preliminary.

2/ Reported in value only.

3/ Excludes the number of "other hides and skins," reported in value only.

Table 16.-- U. S. agricultural imports for consumption: Quantity and value by commodity, November 1961 and 1962 and July-November 1961 and 1962

Commodity imported SUPPLEMENTARY	Unit	November 1/				July-November 1/			
		Quantity		Value		Quantity		Value	
		1961	1962	1961	1962	1961	1962	1961	1962
		Thousands	Thousands	1,000 dollars	1,000 dollars	Thousands	Thousands	1,000 dollars	1,000 dollars
<b>ANIMALS AND ANIMAL PRODUCTS</b>									
<b>Animals, live:</b>									
Cattle, dutiable .....	No.	193	255	17,880	23,959	521	503	53,570	48,086
Cattle, free (for breeding) .....	No.	2	2	719	598	8	8	2,791	2,636
Horses .....	No.	2/	2/	563	565	1	2	1,974	1,982
Other (including live poultry) .....		3/	3/	125	132	3/	3/	511	578
Total animals, live .....		---	---	19,287	25,254	---	---	58,846	53,282
<b>Dairy products:</b>									
Butter .....	Lb.	34	63	17	32	347	333	152	140
<b>Cheese -</b>									
Blue-mold .....	Lb.	448	518	216	259	1,579	1,784	752	881
Cheddar .....	Lb.	368	705	110	208	642	779	214	236
Edam and Gouda .....	Lb.	721	791	312	360	2,927	2,959	1,267	1,307
Pecorino .....	Lb.	1,861	2,108	1,093	1,063	6,328	7,385	3,723	3,772
Swiss .....	Lb.	1,928	2,125	1,072	1,182	7,746	8,232	4,320	4,490
Other .....	Lb.	2,762	2,707	1,308	1,331	10,671	8,791	4,750	4,377
Total cheese .....	Lb.	8,088	8,954	4,111	4,403	29,893	29,930	15,026	15,063
Casein or lactarene .....	Lb.	6,171	4,252	1,138	797	42,159	36,654	7,594	7,030
Other .....		3/	3/	31	30	3/	3/	106	48
Total dairy products .....		---	---	5,297	5,262	---	---	22,878	22,281
<b>Hides and skins, raw (except furs):</b>									
Calf skins .....	Lb.	702	186	382	95	2,889	2,483	1,702	1,338
Cattle hides .....	Lb.	1,497	971	289	169	6,255	3,893	1,109	676
Goat and kid skins .....	Lb.	1,836	1,643	1,058	944	10,056	9,141	6,094	5,167
Sheep and lamb skins .....	Lb.	2,080	2,107	1,031	781	21,760	16,013	9,384	6,472
Other g/ .....	Lb.	3,614	2,601	1,636	1,279	13,991	13,886	7,217	6,894
Total hides and skins, raw .....	Lb.	9,729	7,508	4,396	3,268	54,951	45,416	25,506	20,547
<b>Meat and meat products:</b>									
<b>Beef and veal -</b>									
Fresh, chilled, or frozen .....	Lb.	63,356	80,551	21,220	25,098	292,468	428,963	97,706	133,919
Other .....	Lb.	6,505	8,635	2,546	2,750	49,215	38,961	18,094	12,784
Total beef and veal .....	Lb.	69,861	89,186	23,766	27,848	341,683	467,924	115,800	146,703
Mutton, goat, and lamb .....	Lb.	3,432	6,207	752	1,461	16,688	24,522	3,922	5,364
<b>Pork -</b>									
Fresh, chilled, or frozen .....	Lb.	4,011	3,506	1,474	1,364	16,059	14,072	5,982	5,439
Hams and shoulders, canned cooked .....	Lb.	10,487	9,687	7,905	6,966	48,748	54,194	36,383	38,853
Other .....	Lb.	2,314	2,785	1,443	1,401	9,083	13,627	5,920	7,242
Total pork .....	Lb.	16,812	15,978	10,822	9,731	73,890	81,893	48,285	51,534
Sausage casings .....		3/	3/	1,171	1,092	3/	3/	5,835	6,923
Other (including meat extracts) .....	Lb.	5,924	7,265	1,796	2,003	24,135	36,383	8,355	10,070
Total meat and products (except poultry) .....		---	---	38,307	42,135	---	---	182,197	220,594
<b>Poultry products:</b>									
Eggs, dried, frozen, otherwise preserved ...	Lb.	2/	1	1	1	3	1	2	2
Eggs in the shell .....	Doz.	88	169	34	42	304	503	138	180
Poultry meat .....	Lb.	23	109	39	125	65	141	195	245
Total poultry products .....		---	---	74	168	---	---	335	427

Continued -

Table 16.— U. S. agricultural imports for consumption: Quantity and value by commodity, November 1961 and 1962 and July-November 1961 and 1962 - Continued

Commodity imported SUPPLEMENTARY	Unit	November 1/				July-November 1/			
		Quantity		Value		Quantity		Value	
		1961	1962	1961	1962	1961	1962	1961	1962
		Thousands	Thousands	dollars	dollars	Thousands	Thousands	dollars	dollars
<b>Wool, unmanufactured (except free in bond):</b>				1,000	1,000			1,000	1,000
40's to 56's .....	G.Lb.	953	1,653	533	934	5,858	8,117	3,387	4,564
Finer than 56's .....	G.Lb.	9,862	14,685	6,139	8,629	40,207	50,417	24,417	30,466
Other wools .....	G.Lb.	1,409	2,493	1,733	2,110	6,851	9,976	7,507	7,676
Total wool, unmanufactured .....	G.Lb.	12,224	18,741	8,405	11,673	52,916	68,510	35,311	42,706
<b>Other animal products:</b>									
Bones, hoofs, and horns, unmanufactured ....	L.Ton	4	6	253	397	27	32	1,752	2,027
Bristles, sorted, bunched, or prepared ....	Lb.	156	258	387	595	1,054	1,245	3,293	3,713
Fats, oils, greases, edible and inedible ...	3/	3/	3/	19	41	3/	3/	158	164
Feathers, crude .....	Lb.	168	203	263	326	749	1,253	1,596	1,743
Gelatin, edible .....	Lb.	429	774	200	399	2,066	3,151	1,028	1,565
Hair, unmanufactured .....	Lb.	723	781	461	633	4,335	3,617	2,660	3,177
Honey .....	Lb.	398	312	51	36	2,595	2,482	388	276
Other .....	3/	3/	---	670	709	3/	3/	3,375	4,029
Total other animal products .....	---	---	---	2,304	3,136	---	---	14,250	16,694
Total animals and animal products .....	---	---	---	78,070	90,896	---	---	339,323	376,531
<b>VEGETABLE PRODUCTS</b>									
<b>Cotton, unmanufactured (480 lb.):</b>									
Cotton .....	Bale	2	3	196	471	132	120	24,756	22,413
Linters .....	Bale	16	7	478	253	75	48	1,995	1,548
Total cotton and linters .....	Bale	18	10	674	724	207	168	26,751	23,961
<b>Fruits and preparations:</b>									
Apples, green or ripe (50 lb.) .....	Bu.	128	159	624	675	261	476	1,222	1,676
Berries .....	Lb.	1,053	1,193	179	190	15,641	15,325	2,394	2,135
Dates .....	Lb.	20,074	15,401	2,108	1,471	23,402	16,005	2,374	1,541
Figs .....	Lb.	1,943	1,156	193	135	6,638	7,544	756	803
Grapes (40 lb.) .....	Cu.Ft.	9	0	17	0	25	43	56	78
Melons .....	Lb.	2,276	3,755	83	165	5,427	9,735	183	296
Olives in brine .....	Gal.	1,695	1,013	2,455	1,892	6,845	4,725	9,492	8,628
Oranges, mandarin, canned .....	Lb.	3,110	4,210	563	818	20,992	22,724	3,878	4,400
Pineapples, canned, prepared or preserved ..	Lb.	8,793	10,206	1,028	1,193	52,740	42,832	6,190	5,117
Pineapple juice .....	Gal.	123	340	40	318	2,692	1,628	1,396	890
Other .....	3/	3/	---	1,435	1,320	3/	3/	6,778	6,698
Total fruits and preparations .....	---	---	---	8,725	8,177	---	---	34,719	32,262
<b>Grains and preparations:</b>									
Barley grain (48 lb.) .....	Bu.	1,982	245	2,487	344	8,096	891	10,320	1,191
Barley malt .....	Lb.	15,185	13,549	792	710	63,050	57,216	3,393	3,259
Corn grain (56 lb.) .....	Bu.	84	120	251	305	393	367	757	722
Oats grain (32 lb.) .....	Bu.	51	412	57	312	283	1,103	310	862
Rice .....	Lb.	53	10	6	2	8,717	4,032	456	230
Rye grain (56 lb.) .....	Bu.	0	1	0	2	720	203	783	230
Wheat grain for domestic use (60 lb.) .....	Bu.	385	164	659	334	1,451	685	2,432	1,300
Wheat flour .....	Lb.	0	0	0	0	108	8	7	2/
Other .....	3/	3/	---	1,279	1,507	3/	3/	5,605	7,176
Total grains and preparations .....	---	---	---	5,531	3,516	---	---	24,073	14,970

Continued -

-54-

Table 16.-- U. S. agricultural imports for consumption: Quantity and value by commodity, November 1961 and 1962 and July-November 1961 and 1962 - Continued

Commodity imported SUPPLEMENTARY	Unit	November 1/				July-November 1/			
		Quantity		Value		Quantity		Value	
		1961	1962	1961	1962	1961	1962	1961	1962
<b>Nuts and preparations:</b>				1,000	1,000			1,000	1,000
		Thousands	Thousands	dollars	dollars	Thousands	Thousands	dollars	dollars
Almonds .....	Lb.	128	20	45	13	267	70	93	29
Brazil nuts .....	Lb.	3,895	2,154	1,067	692	23,003	17,113	5,907	4,237
Cashew nuts .....	Lb.	5,818	5,640	2,444	2,168	25,315	28,867	10,906	11,273
Coconut meat, fresh, frozen, or prepared ...	Lb.	11,194	11,933	1,243	1,285	61,663	57,651	6,922	6,408
Pistache nuts .....	Lb.	421	774	167	343	980	6,570	511	2,774
Other .....		3/	3/	1,383	1,632	3/	3/	4,146	3,663
<b>Total nuts and preparations .....</b>		---	---	6,347	6,123	---	---	28,485	28,334
<b>Oilseeds and products:</b>									
<b>Oils, edible and inedible -</b>									
Cacao butter .....	Lb.	1,499	2,801	693	1,292	8,436	10,325	3,767	4,929
Carnauba wax .....	Lb.	429	1,219	228	500	4,509	4,456	2,516	1,991
Castor oil .....	Lb.	10,650	11,748	1,301	1,291	63,299	48,858	7,890	5,533
Coconut oil .....	Lb.	20,557	31,263	1,988	3,031	87,989	126,597	8,630	12,337
Olive oil, edible .....	Lb.	4,594	4,738	1,151	1,404	21,439	22,765	5,397	6,454
Palm oil .....	Lb.	5,852	2,509	534	220	24,952	8,483	2,455	784
Palm kernel oil .....	Lb.	10,477	11,752	1,161	1,308	40,053	35,543	4,584	3,800
Tung oil .....	Lb.	1,760	4,155	480	1,501	12,450	6,763	3,208	2,387
Other .....	Lb.	4,709	3,989	825	691	19,791	36,846	3,478	4,278
<b>Total oils (except essential) .....</b>	Lb.	60,527	74,174	8,361	11,228	282,917	300,636	41,925	42,493
<b>Oilseeds -</b>									
Copra .....	Lb.	63,771	79,442	4,132	5,247	345,553	353,695	22,211	23,062
Sesame seed .....	Lb.	1,663	1,549	200	169	4,753	6,551	680	917
Other .....		3/	3/	573	648	3/	3/	1,015	1,728
<b>Total oilseeds .....</b>		---	---	4,905	6,064	---	---	23,906	25,707
<b>Protein meal (oilcake and meal) .....</b>	Lb.	22,557	10,612	509	309	70,304	43,891	1,580	1,286
<b>Total oilseeds and products .....</b>		---	---	13,775	17,601	---	---	67,411	69,486
<b>Sugar and related products:</b>									
Cane sugar .....	S.Ton	336	501	35,094	54,142	1,905	2,162	207,128	239,510
Molasses unfit for human consumption .....	Gal.	15,832	18,938	1,717	1,952	95,132	100,875	9,667	11,220
Other .....		3/	3/	399	634	3/	3/	2,691	1,823
<b>Total sugar and related products .....</b>		---	---	37,210	56,728	---	---	219,486	252,553
<b>Vegetables and preparations:</b>									
Canned mushrooms .....	Lb.	391	258	247	149	2,511	2,704	1,513	1,509
Canned tomatoes, tomato paste and sauce ...	Lb.	34,836	31,116	2,688	2,279	107,168	84,927	6,091	6,828
<b>Fresh or dried -</b>									
Cucumbers .....	Lb.	301	0	23	0	1,331	124	74	9
Garlic .....	Lb.	686	966	104	184	4,608	4,721	547	849
Onions .....	Lb.	2,325	121	149	7	7,995	5,026	492	248
Potatoes, white .....	Lb.	4,033	12,870	96	233	4,741	19,697	113	379
Tomatoes, natural state .....	Lb.	3,167	437	155	44	7,947	2,258	531	207
Turnips and rutabagas .....	Lb.	17,168	15,703	415	301	44,025	36,819	1,109	742
Pickled vegetables .....	Lb.	2,357	1,412	340	254	5,952	4,626	868	819
Tapioca, tapioca flour, and cassava .....	Lb.	32,979	9,331	1,085	369	137,006	47,869	4,730	1,304
Other .....		3/	3/	2,226	2,032	3/	3/	9,338	8,761
<b>Total vegetables and preparations .....</b>		---	---	7,528	5,852	---	---	27,406	22,255

Continued -

Table 16.-- U. S. agricultural imports for consumption: Quantity and value by commodity, November 1961 and 1962 and July-November 1961 and 1962 - Continued

Commodity imported SUPPLEMENTARY	Unit	November 1/				July-November 1/			
		Quantity		Value		Quantity		Value	
		1961	1962	1961	1962	1961	1962	1961	1962
		Thousands	Thousands	dollars	dollars	Thousands	Thousands	dollars	dollars
<b>Other vegetable products:</b>									
Feeds and fodders (except oilcake and meal):	---	3/	3/	1,072	1,202	3/	3/	4,684	4,566
Hops .....	Lb.	1,101	1,025	1,148	1,096	1,455	1,025	1,346	1,096
Jute and jute butts, unmanufactured .....	L.Ton:	2	7	421	992	4	26	1,404	3,420
Malt liquors .....	Gal.	1,208	1,407	1,376	1,612	6,533	7,411	7,563	8,748
Nursery and greenhouse stock .....	No.	4,968	5,035	314	355	330,591	310,065	10,170	9,933
Seeds, field and garden .....	---	3/	3/	1,785	1,954	3/	3/	5,989	5,406
Spices .....	Lb.	11,789	4,691	1,410	735	28,866	14,649	3,339	2,062
Tobacco, unmanufactured .....	Lb.	14,629	14,882	9,857	8,704	70,127	68,901	48,383	42,646
Hides .....	Gal.	1,550	1,761	6,259	7,218	5,739	6,077	22,188	23,762
Other .....	---	3/	3/	416	594	3/	3/	2,725	3,259
Total other vegetable products .....	---	---	---	24,058	24,452	---	---	107,791	103,898
Total vegetable products .....	---	---	---	103,850	123,183	---	---	536,122	547,769
TOTAL SUPPLEMENTARY IMPORTS .....	---	---	---	181,920	214,079	---	---	875,445	924,300
<b>COMPLEMENTARY</b>									
Bananas .....	---	5/	5/	6,011	6,173	5/	5/	30,860	31,014
Coffee (including into Puerto Rico) .....	Lb.	213,344	303,454	66,507	84,145	1,170,057	1,340,558	374,646	408,300
Coffee essences, substitutes and adulterants:	Lb.	161	431	223	428	1,565	2,104	2,237	2,283
Cocoa or cacao beans .....	Lb.	13,819	25,992	2,724	4,825	254,988	205,191	49,743	40,326
Cocoa and chocolate, prepared .....	Lb.	14,231	10,841	2,826	1,961	54,323	42,735	10,682	8,488
Drugs, herbs, roots, etc. ....	Lb.	8,905	3,038	1,503	1,312	39,424	34,943	8,050	7,514
Essential or distilled oils .....	---	3/	3/	1,494	2,158	3/	3/	7,676	9,766
Fibers, unmanufactured .....	L.Ton:	12	11	2,870	2,354	65	68	14,821	13,411
Rubber, crude .....	Lb.	81,844	94,629	20,897	21,880	388,204	404,754	96,805	96,008
Silk, raw .....	Lb.	655	531	3,216	2,897	2,677	2,515	12,547	13,561
Spices .....	Lb.	8,109	9,819	2,664	3,673	34,908	38,683	14,112	14,999
Tea .....	Lb.	10,769	10,128	5,565	4,957	47,293	53,227	23,468	24,529
Wool, unmanufactured (free in bond) .....	G.Lb.:	11,791	16,617	6,139	7,697	91,776	82,083	47,988	39,033
Other complementary agricultural products .....	---	3/	3/	952	528	3/	3/	3,327	2,446
TOTAL COMPLEMENTARY IMPORTS .....	---	---	---	123,591	144,988	---	---	696,952	711,678
TOTAL AGRICULTURAL IMPORTS .....	---	---	---	305,511	359,067	---	---	1,572,407	1,635,978
TOTAL NONAGRICULTURAL IMPORTS .....	---	---	---	1,009,066	1,110,634	---	---	4,744,055	5,301,973
TOTAL IMPORTS, ALL COMMODITIES .....	---	---	---	1,314,577	1,469,701	---	---	6,316,462	6,937,951

1/ Preliminary.

2/ Less than 500.

3/ Reported in value only.

4/ Excludes the weight of "other hides and skins," reported in pieces only.

5/ Quantity reported in pounds beginning January 1, 1962 cannot be compared with bunches reported previously.

Table 17.— U. S. agricultural exports and imports for consumption: Value by country, July-November 1962

Country	Agricultural				Country	Agricultural			
	Exports	Total	Supple- mentary	Comple- mentary		Exports	Total	Supple- mentary	Comple- mentary
	1,000 dollars	1,000 dollars	1,000 dollars	1,000 dollars		1,000 dollars	1,000 dollars	1,000 dollars	1,000 dollars
Greenland .....	0	0	0	0	<b>Europe:</b>				
Canada .....	216,244	81,636	79,745	1,890	Iceland .....	1,638	377	28	349
Miquelon and St. Pierre Is.:	21	0	0	0	Sweden .....	25,034	1,258	1,227	41
<b>Latin American Republics:</b>					Norway .....	15,308	651	625	26
Mexico .....	28,425	69,491	45,920	23,571	Denmark .....	29,973	24,553	24,473	80
Guatemala .....	4,428	15,910	3,650	12,260	United Kingdom .....	183,830	11,831	8,296	3,535
El Salvador .....	3,470	16,384	2,221	14,163	Ireland .....	19,447	13,397	12,853	544
Honduras .....	1,613	8,751	1,591	7,160	Unidentified W. Europe 1/2:	0	0	0	0
Nicaragua .....	2,193	5,880	3,981	1,899	East Germany .....	671	4	4	0
Costa Rica .....	1,847	15,724	3,852	11,872	Austria .....	7,656	415	370	45
Panama, Republic of .....	4,720	3,985	42	3,943	Czechoslovakia .....	796	564	519	45
Cuba .....	0	5,070	5,070	0	Hungary .....	18	175	129	46
Haiti .....	2,806	7,279	4,237	3,042	Switzerland .....	27,660	5,700	4,684	1,016
Dominican Republic .....	4,680	59,649	47,306	12,343	Finland .....	8,545	420	418	2
Colombia .....	8,102	120,315	2,760	117,555	Estonia .....	0	0	0	0
Venezuela .....	25,566	4,134	199	3,935	Latvia .....	3,463	0	0	0
Ecuador .....	2,747	34,858	4,698	30,160	Lithuania .....	0	0	0	0
Peru .....	12,177	47,892	33,429	14,463	Poland and Danzig .....	19,663	11,470	11,440	30
Bolivia .....	4,829	914	479	435	U.S.S.R. (Russia) .....	1,741	658	318	340
Chile .....	15,662	488	462	26	Azores .....	427	56	47	9
Brazil .....	41,891	195,987	50,451	145,536	Spain .....	38,735	15,702	15,106	596
Paraguay .....	265	2,299	2,103	196	Portugal .....	4,848	1,463	1,354	109
Uruguay .....	1,712	5,692	5,637	55	Gibraltar .....	68	0	0	0
Argentina .....	1,792	35,676	22,775	12,901	Malta and Gozo .....	150	19	2/	19
<b>Total L. A. Republics</b> .....	<b>166,925</b>	<b>656,378</b>	<b>240,863</b>	<b>415,515</b>	Free Territory of Trieste:	192	3	3	0
<b>Other Latin America:</b>					Yugoslavia .....	19,688	5,522	5,025	497
British Honduras .....	870	50	43	7	Albania .....	0	37	2/	37
Canal Zone .....	361	146	146	0	Greece .....	5,986	11,819	11,457	362
Bermuda .....	2,369	22	18	4	Rumania .....	40	57	56	1
Bahamas .....	3,121	14	6	8	Bulgaria .....	0	252	129	123
Jamaica .....	5,008	10,242	9,429	813	Turkey .....	9,278	26,452	25,573	879
Leeward and Windward Is.:	757	437	275	162	Cyprus .....	1,851	410	112	298
Barbados .....	768	181	181	0	<b>Total Europe (excl. EEC):</b>	<b>426,706</b>	<b>133,275</b>	<b>124,246</b>	<b>9,029</b>
Trinidad and Tobago .....	5,382	3,280	2,560	720	<b>European Economic Com- munity (Common Market):</b>				
Netherlands Antilles .....	3,672	14	1	13	Netherlands .....	156,483	37,867	31,295	6,572
French West Indies .....	287	4,979	4,951	28	Belgium and Luxembourg ..	54,271	3,509	3,135	374
British Guiana .....	1,358	5,582	5,476	106	France .....	32,890	21,528	19,624	1,904
Surinam .....	949	216	0	216	West Germany .....	147,713	12,377	11,513	864
French Guiana .....	14	0	0	0	Italy .....	65,702	29,327	27,980	1,347
Falkland Islands .....	0	0	0	0	<b>Total E. E. C.</b> .....	<b>457,957</b>	<b>104,608</b>	<b>93,547</b>	<b>11,061</b>
<b>Total Latin America</b> .....	<b>193,841</b>	<b>681,541</b>	<b>263,947</b>	<b>417,592</b>	<b>Total Europe</b> .....	<b>883,763</b>	<b>237,883</b>	<b>217,793</b>	<b>20,090</b>

Continued

Table 17.— U. S. Agricultural exports and imports for consumption: Value by country,  
July-November 1962 - Continued

Country	Agricultural				Country	Agricultural			
	Exports	Imports				Exports	Imports		
		Total	Supple- mentary	Comple- mentary			Total	Supple- mentary	Comple- mentary
1,000 dollars	1,000 dollars	1,000 dollars	1,000 dollars	1,000 dollars	1,000 dollars	1,000 dollars	1,000 dollars	1,000 dollars	
<b>Asia:</b>					<b>Australia and Oceania - Con- tinued:</b>				
Syrian Arab Republic .....	359	1,245	126	1,119	New Zealand and W. Samoa ..	3,228	60,052	46,623	13,429
Lebanon .....	2,279	1,589	818	771	British W. Pacific Is. ....	340	1,584	1,487	97
Iraq .....	1,510	3,370	1,193	2,177	French Pacific Islands ...	421	80	2	78
Iran .....	10,702	5,244	4,643	601	Trust Terr. of Pacific Is.:	213	0	0	0
Israel .....	22,938	191	159	32	Total Australia and Oceania .....	17,386	173,039	158,330	14,709
Palestine .....	0	0	0	0					
Jordan .....	4,727	6	6	0	<b>Africa:</b>				
Kuwait .....	1,634	0	0	0	Morocco .....	6,118	1,073	754	319
Saudi Arabia .....	5,023	0	0	0	Algeria .....	15,419	324	22	302
Other Arabia Pen. States ..	255	155	3	152	Tunisia .....	13,875	619	615	4
Aden .....	313	15	3	12	Libya .....	357	0	0	0
State of Bahrain .....	608	0	0	0	United Arab Rep. (Egypt) ..	53,839	12,468	12,459	9
Afghanistan .....	26	832	786	46	Sudan .....	1,867	681	675	6
Goa, Damao, and Diu .....	0	0	0	0	Canary Islands .....	1,534	6	6	0
India .....	146,473	29,159	18,372	10,787	Other Spanish Africa .....	63	1	1	0
Pakistan .....	42,835	7,320	4,056	3,264	Federal Rep. of Cameroon ..	275	878	27	851
Nepal .....	0	0	0	0	Other W. Equatorial Africa ..	9	94	45	49
Ceylon .....	2,723	13,056	1	13,055	Other Western Africa .....	4,180	4,714	31	4,683
Burma .....	139	168	168	0	Ghana .....	3,645	14,640	0	14,640
Thailand .....	3,858	13,659	2,361	11,298	Federation of Nigeria .....	2,372	14,010	1,279	12,731
Viet-Nam .....	12,247	1,042	121	921	British West Africa .....	344	502	30	532
Laos .....	192	0	0	0	Madeira Islands .....	390	25	25	0
Cambodia .....	468	2,426	0	2,426	Angola .....	1,353	17,418	219	17,199
Federation of Malaya .....	2,724	44,689	911	43,778	Other W. Portuguese Africa ..	106	703	0	703
Singapore, State of .....	2,624	3,515	52	3,463	Liberia .....	2,977	8,848	0	8,848
Republic of Indonesia .....	19,751	28,796	527	28,269	Republic of the Congo .....	9,935	20,493	2,217	18,276
Rep. of the Philippines ..	19,118	112,059	108,613	3,446	Somali Republic .....	36	82	80	2
Macao .....	84	0	0	0	Ethiopia .....	620	7,039	366	6,653
Other Southern & S.E. Asia ..	1	0	0	0	French Somaliland .....	52	152	10	142
China (incl. Manchuria) ..	0	0	0	0	Seychelles & Dependencies ..	3	44	0	44
Outer Mongolia .....	0	1,454	1,454	0	Mauritius & Dependencies ..	41	826	826	0
North Korea .....	0	10	10	0	British East Africa .....	3,512	23,397	291	23,106
Korea, Republic of .....	39,025	999	321	678	Mozambique .....	374	1,783	543	1,240
Hong Kong .....	16,184	570	737	153	Malagasy Republic .....	205	5,405	124	5,281
Taiwan .....	22,312	9,160	7,634	1,526	Republic of South Africa ..	4,847	19,902	19,567	335
Japan .....	173,419	24,040	10,919	13,121	Rhodesia & Nyasaland Fed.:	234	604	257	347
Nansei and Nanpo Islands ..	3,388	0	0	0					
Total Asia .....	557,939	305,089	163,994	141,095	Total Africa .....	128,582	156,791	40,489	116,302
<b>Australia and Oceania:</b>									
Australia .....	13,038	110,373	110,218	155	<b>TOTAL ALL COUNTRIES .....</b>	<b>1,997,776</b>	<b>1,635,978</b>	<b>924,300</b>	<b>711,678</b>
New Guinea .....	146	950	0	950					

1/ Not available by countries.  
2/ Less than \$500.



## Imports of Fruits and Vegetables Under Quarantine

Tables 18 and 19 in this report were compiled from notices of arrival of fresh and frozen fruits and vegetables filed at the port of first arrival, during the year ended June 30, 1962, under provisions of Quarantine Nos. 56 and 28 and the Potato Regulations governing the importation of potatoes into the United States and administered by the Plant Quarantine Branch, Agricultural Research Service. Also included are statistics covering those classes of nuts which are subject to quarantine regulations. Imports of fresh fruits and vegetables from all foreign countries, except Canada (including Newfoundland and Labrador), are included in the tabulations. No restrictions under these provisions and regulations attend the imports of fruits and vegetables from Canada (including Newfoundland and Labrador). The figures differ from Bureau of Census figures, inasmuch as these tables include shipments valued at less than \$100 which are entered informally; they also show types of fruits and vegetables for which separate classifications are not available in Bureau of Census figures.

These tables have been published regularly beginning with the fiscal year ended June 30, 1925. The first 4 years they were a part of the annual reports of the Federal Horticultural Board; from 1929 to 1932 they were published in the annual reports of the Plant Quarantine and Control Administration; in the next 2 years they appeared in the annual reports of the Bureau of Plant Quarantine; and in 1935 and 1936 they were printed in the annual report of the Bureau of Entomology and Plant Quarantine. The years 1936-37 to 1951-52 were published by the Office of Foreign Agricultural Relations; from 1952-53 to 1959-60 by the Foreign Agricultural Service; and beginning 1960-61 by the Economic Research Service.

Table 18.--IMPORTS (FOR CONSUMPTION) by country of origin: Fruits and vegetables under the provisions of the quarantines and restrictive orders administered by the Plant Quarantine Branch, Agricultural Research Service, 1961-62

Commodity imported and country of origin	Year beginning: July 1 1961-62	Commodity imported and country of origin	Year beginning: July 1 1961-62
<u>Apples:</u>	<u>Pounds</u>	<u>Beans - Continued:</u>	<u>Pounds</u>
Argentina .....	2,043,636	<u>String - Continued</u>	
Australia .....	592,441	Dominican Republic .....	4,300
Colombia .....	25,500	France .....	515
New Zealand and Western Samoa .....	758,958	Mexico .....	7,415,144
Republic of South Africa .....	1,537	Total .....	7,452,797
Total .....	3,427,172		
<u>Arrowhead:</u>		<u>Beets:</u>	
Hong Kong .....	39,400	Mexico .....	36,633
<u>Asparagus:</u>		<u>Berries:</u>	
Mexico .....	1,536,533	<u>Blueberries, frozen -</u>	
<u>Avocados:</u>		France .....	6,750
British West Indies .....	29,359	Poland and Danzig .....	690,287
Chile .....	496	Yugoslavia .....	47,619
Cuba .....	1,750	Total .....	744,656
Dominican Republic .....	203,902	<u>Gooseberries -</u>	
Haiti .....	10,418	New Zealand and Western Samoa .....	21,245
Total .....	245,925	<u>Guava berries -</u>	
<u>Balsam apple:</u>		British West Indies .....	1,750
Mexico .....	11,605	<u>Lingonberries, frozen -</u>	
<u>Bananas:</u>	<u>Bunches</u>	Norway .....	4,342
British Honduras .....	4,405	<u>Raspberries, frozen -</u>	
British West Indies .....	5,740	Netherlands .....	78,830
Colombia .....	17,296	Poland and Danzig .....	1,046,114
Costa Rica .....	7,258,039	United Kingdom .....	150,000
Dominican Republic .....	814,514	Yugoslavia .....	385,676
Ecuador .....	19,556,633	Total .....	1,660,620
French West Indies .....	22,517	<u>Strawberries, fresh -</u>	
Guatemala .....	1,800,478	British West Indies .....	8,140
Haiti .....	139,134	France .....	502
Honduras .....	12,471,394	Guatemala .....	138
Mexico .....	918,347	Japan .....	1,975
Nicaragua .....	90,281	Mexico .....	1,165,320
Panama, Republic of .....	6,092,880	Total .....	1,176,075
Peru .....	6,368	<u>Strawberries, frozen -</u>	
Venezuela .....	34,939	Japan .....	113,002
Total .....	49,232,465	Mexico .....	32,538,981
<u>Beans:</u>	<u>Pounds</u>	Netherlands .....	386,477
<u>Faba -</u>		Poland and Danzig .....	84,225
Italy .....	75,838	Total .....	33,122,685
Japan .....	2,875	<u>Breadfruit:</u>	
Lebanon .....	17,535	British West Indies .....	1,812
Syrian Arab Republic .....	3,726	Haiti .....	803
Total .....	99,974	Total .....	2,695
<u>Lima -</u>		<u>Brussels sprouts, frozen:</u>	
British East Africa .....	22,000	Belgium and Luxembourg .....	94,496
Greece .....	4,334	Japan .....	9,912
Malagasy Republic .....	247,455	Netherlands .....	281,675
Total .....	273,789	Total .....	386,083
<u>Mung -</u>		<u>Cabbage:</u>	
British East Africa .....	31,896	Dominican Republic .....	2,030
Peru .....	70,909	Mexico .....	592,637
Total .....	102,805	Netherlands .....	2,076,138
<u>String -</u>		Total .....	2,870,805
Belgium and Luxembourg .....	32,838		

Table 18.--IMPORTS (FOR CONSUMPTION) by country of origin: Fruits and vegetables under the provisions of the quarantines and restrictive orders administered by the Plant Quarantine Branch, Agricultural Research Service, 1961-62 - Continued

Commodity imported and country of origin	Year beginning: July 1 1961-62	Commodity imported and country of origin	Year beginning: July 1 1961-62
<b>Carrots, fresh:</b>	<b>Pounds</b>	<b>Corn (sweet corn) - Continued:</b>	<b>Pounds</b>
Colombia .....	5,000	Republic of South Africa .....	4,915
Mexico .....	58,034	Total .....	1,247,452
Total .....	63,034		
<b>Carrots, frozen:</b>		<b>Cowpeas:</b>	
Belgium and Luxembourg .....	44,081	Mexico .....	101,906
Netherlands .....	17,850	Morocco .....	11,583
Total .....	61,931	Portugal .....	45,877
		Republic of South Africa .....	238,700
		Total .....	398,066
<b>Cassava:</b>		<b>Cucumbers:</b>	
British West Indies .....	280	British West Indies .....	35,527,419
Costa Rica .....	8,308	Dominican Republic .....	160
Dominican Republic .....	3,350,905	Guatemala .....	3,225,824
Guatemala .....	218,632	Haiti .....	6,478,012
Haiti .....	1,704	Honduras .....	862,356
Honduras .....	1,196	Israel .....	2,850
Mexico .....	5,250	Mexico .....	14,519,793
Total .....	3,587,055	Netherlands Antilles .....	1,410
		Venezuela .....	2,658
<b>Cauliflower, frozen:</b>		Total .....	60,620,482
Netherlands .....	1,350		
<b>Celery:</b>		<b>Dasheens:</b>	
New Zealand and Western Samoa .....	275	Azores .....	5,117
		Belgium and Luxembourg .....	47,000
<b>Chayotes:</b>		British Guiana .....	17,234
Dominican Republic .....	4,383	British West Indies .....	68,890
Mexico .....	4,780	British West. Pacific Islands .....	5,355
Total .....	9,163	Costa Rica .....	7,864
		Dominican Republic .....	1,313,261
<b>Cherimoyas:</b>		Guatemala .....	4,200
British West Indies .....	11,880	Haiti .....	1,563,961
		Honduras .....	750
<b>Cherries, fresh:</b>		Hong Kong .....	10,330
Chile .....	15,706	Japan .....	16,495
		Portugal .....	175,822
<b>Chestnuts, crude:</b>		Venezuela .....	2,500
France .....	22,046	Total .....	3,238,779
Hong Kong .....	254,100		
Italy .....	12,194,625	<b>Eggplant:</b>	
Portugal .....	331,984	British West Indies .....	6,120
Spain .....	132,630	Dominican Republic .....	1,000
Taiwan .....	4,000	Haiti .....	560,800
Total .....	12,939,385	Honduras .....	14,631
		Mexico .....	1,740,706
<b>Cippolini:</b>		Total .....	2,323,257
Morocco .....	644,977		
<b>Citrons:</b>		<b>Endives:</b>	
Greece .....	2,281	Belgium and Luxembourg .....	1,674,262
Israel .....	11,176	Dominican Republic .....	106
Italy .....	4,685	Netherlands .....	4,793
Japan .....	30	Total .....	1,679,161
Total .....	18,172		
<b>Coriander:</b>		<b>Garlic:</b>	
Mexico .....	71,741	Argentina .....	107,283
		Chile .....	86,000
<b>Corn (sweet corn):</b>		Dominican Republic .....	156,174
Argentina .....	223,599	France .....	222,153
Mexico .....	397,488	Guatemala .....	3,893
Peru .....	1,321,450	Italy .....	3,183,564
		Japan .....	110,231
		Mexico .....	9,533,513

Table 18.--REPORTS (FOR CONSUMPTION) by country of origin: Fruits and vegetables under the provisions of the quarantines and restrictive orders administered by the Plant Quarantine Branch, Agricultural Research Service, 1961-62 - Continued

Commodity imported and country of origin	Year beginning:		Commodity imported and country of origin	Year beginning	
	July 1 1961-62	:		July 1 1961-62	:
<b>Garlic - Continued:</b>	<b>Pounds</b>	:	<b>Limes - Continued:</b>	<b>Pounds</b>	:
Netherlands Antilles .....	3,300	:	Haiti .....	7,938	:
Peru .....	1,630,364	:	Mexico .....	5,670,464	:
Spain .....	1,628,087	:	Total .....	5,636,803	:
Total .....	16,664,562	:			:
<b>Genips:</b>		:	<b>Mangoes, fresh:</b>		:
Dominican Republic .....	15,730	:	British West Indies .....	15,890	:
Haiti .....	1,290	:	Dominican Republic .....	36,479	:
Total .....	17,020	:	Haiti .....	341,926	:
		:	Mexico .....	135,645	:
		:	Total .....	529,940	:
<b>Ginger:</b>		:	<b>Melons:</b>		:
British West Indies .....	24,637	:	<b>Watermelons -</b>		:
British West. Pacific Islands ...	84,165	:	British West Indies .....	3,670	:
Dominican Republic .....	590	:	Haiti .....	19,100	:
Haiti .....	600	:	Mexico .....	54,819,895	:
Japan .....	26,235	:	Total .....	54,842,665	:
Mexico .....	990	:			:
Netherlands Antilles .....	1,500	:	<b>Other -</b>		:
New Zealand and Western Samoa ...	600	:	Argentina .....	468,614	:
Republic of the Philippines .....	2,200	:	British West Indies .....	5,819	:
Taiwan .....	13,100	:	Chile .....	14,437,542	:
Total .....	154,637	:	Dominican Republic .....	780	:
		:	Ecuador .....	176,954	:
<b>Grapefruit:</b>		:	El Salvador .....	77,048	:
British West Indies .....	239,030	:	France .....	1,029	:
Dominican Republic .....	2,750	:	Guatemala .....	43,346	:
Haiti .....	10,197	:	Haiti .....	12,840	:
Honduras .....	520,600	:	Italy .....	143,691	:
Total .....	772,577	:	Mexico .....	106,952,240	:
		:	Netherlands Antilles .....	135	:
<b>Grapes:</b>		:	Peru .....	845,310	:
Argentina .....	347,451	:	Spain .....	6,407,107	:
Belgium and Luxembourg .....	3,642	:	Total .....	129,573,215	:
Chile .....	12,672,664	:			:
Mexico .....	437,716	:	<b>Mixed fruits:</b>		:
Republic of South Africa .....	1,889,579	:	British West Indies .....	33,660	:
Total .....	15,351,052	:	Dominican Republic .....	2,640	:
		:	Total .....	36,300	:
<b>Guavas:</b>		:	<b>Mustard greens:</b>		:
British West Indies .....	4,940	:	Mexico .....	29,802	:
Dominican Republic .....	1,816	:			:
Total .....	6,756	:	<b>Naranjillos, frozen:</b>		:
		:	Ecuador .....	100	:
<b>Husk tomatoes:</b>		:			:
Mexico .....	271,968	:	<b>Nectarines:</b>		:
		:	Chile .....	1,855,985	:
<b>Lemons:</b>		:			:
Dominican Republic .....	1,172	:	<b>Nopales:</b>		:
		:	Mexico .....	4,126	:
<b>Lentils:</b>		:			:
Italy .....	5,512	:	<b>Olcra:</b>		:
United Kingdom .....	6,720	:	French West Indies .....	9,860	:
Syrian Arab Republic .....	2,249	:	Guatemala .....	299,175	:
Total .....	14,481	:	Honduras .....	4,598	:
		:	Mexico .....	40,794	:
<b>Lettuce:</b>		:	Total .....	354,427	:
Dominican Republic .....	68,825	:			:
Mexico .....	4,973	:	<b>Onions:</b>		:
Total .....	73,798	:	Australia .....	31,052	:
		:	Chile .....	20,792,864	:
<b>Limes:</b>		:	Dominican Republic .....	3,499	:
British West Indies .....	7,650	:			:
Dominican Republic .....	751	:			:

Table 18--IMPORTS (FOR CONSUMPTION) by country of origin: Fruits and vegetables under the provisions of the quarantines and restrictive orders administered by the Plant Quarantine Branch, Agricultural Research Service, 1961-62 - Continued

Commodity imported and country of origin	Year beginning: July 1 1961-62	Commodity imported and country of origin	Year beginning: July 1 1961-62
<b>Onions - Continued:</b>	<b>Pounds</b>	<b>Peas, frozen - Continued:</b>	<b>Pounds</b>
France .....	33	Japan .....	32,736
Haiti .....	2,426	The Fed. of Rhodesia & Nyasaland .....	99,806
Italy .....	3,823,990	Total .....	166,266
Mexico .....	44,631,751		
Morocco .....	400,575	<b>Peppers:</b>	
Netherlands .....	30,000	Dominican Republic .....	326,761
New Zealand and Western Samoa .....	1,790,468	Haiti .....	1,590
Spain .....	705,496	Italy .....	7,165
Total .....	72,212,154	Mexico .....	19,629,826
		Netherlands .....	210
		Total .....	19,965,552
<b>Oranges, fresh:</b>			
British West Indies .....	7,500	<b>Pigeon peas:</b>	
Dominican Republic .....	11,560	Dominican Republic .....	1,100
Israel .....	939,023	Republic of South Africa .....	14,120
Japan .....	133,816	Total .....	15,220
Mexico .....	18,254,451		
Republic of the Philippines .....	128	<b>Pineapples, fresh:</b>	<b>Crates</b>
Total .....	19,346,478	Colombia .....	177
		Dominican Republic .....	29,723
<b>Oregano:</b>		Ecuador .....	31
Dominican Republic .....	10,925	Guatemala .....	1,397
		Haiti .....	2,523
<b>Papayas, fresh:</b>		Honduras .....	27,932
Colombia .....	10,360	Mexico .....	817,804
Dominican Republic .....	36,768	Venezuela .....	1,164
Guatemala .....	36,733	Total .....	880,751
Haiti .....	160		
Honduras .....	3,129	<b>Pineapples, frozen:</b>	<b>Pounds</b>
Mexico .....	105,723	Mexico .....	760
Venezuela .....	4,675		
Total .....	197,548	<b>Plantains:</b>	
		British West Indies .....	183,600
<b>Papayas, frozen:</b>		Canal Zone .....	34,125
Mexico .....	8,434	Costa Rica .....	440,820
		Dominican Republic .....	14,824,909
<b>Parsley:</b>		Ecuador .....	327,697
Mexico .....	32,781	Guatemala .....	5,456,053
		Haiti .....	69,076
<b>Peaches:</b>		Honduras .....	6,351,080
Belgium and Luxembourg .....	185	Mexico .....	13,650
Chile .....	818,403	Netherlands .....	730,098
Total .....	818,588	Nicaragua .....	4,910
		Panama, Republic of .....	2,060,659
<b>Pears:</b>		Peru .....	12,680
Argentina .....	12,696,334	Venezuela .....	614,870
Brazil .....	49,500	Total .....	31,124,227
Chile .....	2,667,317		
New Zealand and Western Samoa .....	3,636	<b>Plums:</b>	
Republic of South Africa .....	540,000	Argentina .....	1,620
Total .....	15,956,787	Belgium and Luxembourg .....	96
		Chile .....	1,918,961
<b>Peas, fresh:</b>		Dominican Republic .....	199
Dominican Republic .....	165,118	New Zealand and Western Samoa .....	9,283
Mexico .....	5,015,142	Total .....	1,930,159
New Zealand and Western Samoa .....	101,578		
Peru .....	125,010	<b>Pumpkins:</b>	
Total .....	5,406,848	British Guiana .....	298,511
		British West Indies .....	92,817
<b>Peas, frozen:</b>		Costa Rica .....	4,900
Belgium and Luxembourg .....	150	Dominican Republic .....	447,753
British East Africa .....	33,415	Guatemala .....	540
Italy .....	159		

Table 18. --IMPORTS (FOR CONSUMPTION) by country of origin: Fruits and vegetables under the provisions of the quarantines and restrictive orders administered by the Plant Quarantine Branch, Agricultural Research Service, 1961-62 - Continued

Commodity imported and country of origin	Year beginning July 1 1961-62	Commodity imported and country of origin	Year beginning July 1 1961-62
	Pounds		Pounds
<u>Pumpkins - Continued:</u>		<u>Tamarinds:</u>	
Haiti .....	39,714	British West Indies .....	40
Honduras .....	1,382	Mexico .....	50
Mexico .....	415,184	Total .....	90
Venezuela .....	188,831		
Total .....	1,490,072	<u>Tangerines:</u>	
		Mexico .....	5,958,416
<u>Purslane:</u>			
Mexico .....	11,070	<u>Tomatoes:</u>	
		British West Indies .....	1,166,930
<u>Quenepes:</u>		Canary Islands .....	7,620
British West Indies .....	1,210	Dominican Republic .....	1,532,785
Haiti .....	32	Guatemala .....	117,795
Total .....	1,242	Mexico .....	237,518,456
		Netherlands Antilles .....	47,034
<u>Radishes:</u>		New Zealand and Western Samoa ...	5,855
Mexico .....	246,397	Panama, Republic of .....	26,570
		Venezuela .....	4,028
		Total .....	240,427,050
<u>Shallots:</u>			
Belgium and Luxembourg .....	14,330	<u>Turnips:</u>	
Haiti .....	525	Mexico .....	75,601
Italy .....	7,451		
Netherlands .....	71,050	<u>Waterchestnuts:</u>	
Total .....	93,356	Hong Kong .....	326,160
		Japan .....	100
<u>Spinach:</u>		Mexico .....	8,377
Mexico .....	32,712	Taiwan .....	23,600
		Total .....	363,237
<u>Squash:</u>			
British West Indies .....	200	<u>Yam bean roots:</u>	
Dominican Republic .....	36,070	Mexico .....	54,364
Guatemala .....	45		
Mexico .....	3,651,033	<u>Yams:</u>	
Total .....	3,687,348	Belgium and Luxembourg .....	2,300
		British West Indies .....	100
<u>Sweet potatoes:</u>		Dominican Republic .....	1,090
British West Indies .....	60,230	Haiti .....	950
Colombia .....	30,000	Japan .....	7,978
Dominican Republic .....	190,804	Netherlands Antilles .....	44,172
Total .....	281,034	Total .....	56,590
<u>Swiss chard:</u>		<u>Yucca:</u>	
Mexico .....	2,061	Dominican Republic .....	2,500

Table 19.--IMPORTS (FOR CONSUMPTION) by port of entry: Fruits and vegetables under the provisions of the quarantines and restrictive orders administered by the Plant Quarantine Branch, Agricultural Research Service, 1961-62

Commodity imported and port of entry	Year beginning: July 1 1961-62	Commodity imported and port of entry	Year beginning: July 1 1961-62
<b>Apples:</b>	<b>Pounds</b>	<b>Beans:</b>	<b>Pounds</b>
Blaine .....	100	Faba -	
Charleston .....	48,000	Honolulu .....	300
Detroit .....	4,000	New York .....	99,674
Galveston .....	126,000	Total .....	99,974
Honolulu .....	629,159		
Houston .....	181,254	<b>Lima -</b>	
New Orleans .....	1,529,251	New York .....	273,789
New York .....	339,768		
San Francisco .....	522,840	<b>Mung -</b>	
Seattle .....	46,800	New York .....	102,205
Total .....	3,427,172		
		<b>String -</b>	
<b>Arrowhead:</b>		Brownsville .....	127
Los Angeles .....	4,200	Calexico .....	9,905
San Francisco .....	35,200	El Paso .....	112
Total .....	39,400	Hidalgo .....	155
		Los Angeles .....	380,461
<b>Asparagus:</b>		New York .....	37,653
Calexico .....	1,536,533	Nogales .....	6,317,878
		San Ysidro .....	706,506
<b>Avocados:</b>		Total .....	7,452,791
Miami .....	15,360		
New York .....	199,567	<b>Beets:</b>	
Puerto Rico .....	2,498	El Paso .....	21,370
Virgin Islands .....	28,500	Los Angeles .....	15,203
Total .....	245,925	San Ysidro .....	60
		Total .....	36,633
<b>Balsam apple:</b>			
Nogales .....	11,605	<b>Berries:</b>	
		<b>Blueberries, frozen -</b>	
<b>Bananas:</b>	<b>Bunches</b>	Baltimore .....	6,750
Baltimore .....	3,499,487	New York .....	737,906
Brownsville .....	370,675	Total .....	744,656
Calexico .....	6,322		
Charleston .....	2,103,575	<b>Gooseberries -</b>	
Eagle Pass .....	44	Honolulu .....	1,020
El Paso .....	185,534	San Francisco .....	20,225
Galveston .....	915,655	Total .....	21,245
Gulfport .....	1,770,598		
Hidalgo .....	10,654	<b>Guava berries -</b>	
Highgate Springs .....	160	Virgin Islands .....	1,750
Houston .....	392,259		
Laredo .....	193,060	<b>Lingonberries, frozen -</b>	
Los Angeles .....	3,474,096	New York .....	4,342
Miami .....	503,686		
Mobile .....	2,377,343	<b>Raspberries, frozen -</b>	
New Orleans .....	13,691,237	Boston .....	29,983
New York .....	12,472,465	New York .....	1,630,637
Nogales .....	33,677	Total .....	1,660,620
Norfolk .....	145,058		
Puerto Rico .....	3,918	<b>Strawberries, fresh -</b>	
San Francisco .....	2,317,832	Chicago .....	234
San Luis .....	3,595	Dallas .....	6,721
San Ysidro .....	140,578	Hidalgo .....	561,445
Sault Ste. Marie .....	466	Honolulu .....	1,975
Seattle .....	980,396	Houston .....	31,878
Tampa .....	3,572,915	Laredo .....	336,313
Virgin Islands .....	3,259	Los Angeles .....	76,710
West Palm Beach .....	7,612	Miami .....	3,800
Wilmington .....	56,309	New Orleans .....	2,431
Total .....	49,232,465	New York .....	50,981

Table 19.--IMPORTS (FOR CONSUMPTION) by port of entry: Fruits and vegetables under the provisions of the quarantines and restrictive orders administered by the Plant Quarantine Branch, Agricultural Research Service, 1961-62 - Continued

Commodity imported and port of entry	Year beginning: July 1 1961-62	Commodity imported and port of entry	Year beginning July 1 1961-62
	Pounds		Pounds
<b>Berries - Continued:</b>		<b>Cauliflower, frozen:</b>	
<b>Strawberries, fresh - Continued</b>		New York .....	1,350
Nogales .....	2,144		
Philadelphia .....	800	<b>Celery:</b>	
Puerto Rico .....	2,320	San Francisco .....	275
San Antonio .....	5,993		
San Francisco .....	61	<b>Chayotes:</b>	
San Ysidro .....	92,269	Callexico .....	580
Total .....	1,176,075	Laredo .....	490
		Miami .....	303
<b>Strawberries, frozen -</b>		New York .....	3,498
Callexico .....	36,300	Puerto Rico .....	582
El Paso .....	70,302	San Ysidro .....	3,710
Hidalgo .....	17,078	Total .....	9,163
Laredo .....	32,264,675		
New York .....	583,704	<b>Cherimoyas:</b>	
Nogales .....	47,233	Virgin Islands .....	11,880
San Ysidro .....	103,393		
Total .....	33,122,685	<b>Cherries, fresh:</b>	
		Miami .....	250
<b>Breadfruit:</b>		New York .....	15,456
New York .....	883	Total .....	15,706
Virgin Islands .....	1,812		
Total .....	2,695	<b>Chestnuts, crude:</b>	
		Honolulu .....	17,300
<b>Brussels sprouts, frozen:</b>		Los Angeles .....	65,600
New York .....	386,083	New York .....	12,712,385
		Portland .....	8,000
<b>Cabbage:</b>		San Francisco .....	130,100
Baltimore .....	55,115	Seattle .....	6,000
Boston .....	255,422	Total .....	12,939,385
Brownsville .....	129		
Hidalgo .....	473,641	<b>Cippolini:</b>	
New York .....	1,743,820	New York .....	644,977
Nogales .....	250		
Philadelphia .....	21,781	<b>Citrons:</b>	
Puerto Rico .....	350	Honolulu .....	30
San Ysidro .....	118,617	New York .....	18,142
Virgin Islands .....	1,680	Total .....	18,172
Total .....	2,670,805		
		<b>Coriander:</b>	
<b>Carrots, fresh:</b>		Brownsville .....	217
Brownsville .....	28	El Paso .....	232
Hidalgo .....	24,484	Laredo .....	693
Honolulu .....	5,000	Nogales .....	15
Nogales .....	33,522	San Ysidro .....	70,584
Total .....	63,934	Total .....	71,741
<b>Carrots, frozen:</b>		<b>Corn (sweet corn):</b>	
Baltimore .....	16,402	Los Angeles .....	228,514
New York .....	45,529	Nogales .....	397,488
Total .....	61,931	San Francisco .....	1,300,811
		Seattle .....	20,639
<b>Cassava:</b>		Total .....	1,947,452
Miami .....	1,093,754		
New Orleans .....	48,228	<b>Cowpeas:</b>	
New York .....	2,422,535	Brownsville .....	78,245
Philadelphia .....	7,350	Hidalgo .....	23,661
Port Everglades .....	1,044	New York .....	296,160
Puerto Rico .....	150	Total .....	398,066
San Ysidro .....	5,950		
Tampa .....	4,994	<b>Cucumbers:</b>	
Virgin Islands .....	3,050	Brownsville .....	3,821
Total .....	3,587,055	Callexico .....	30



Table 19.--IMPORTS (FOR CONSUMPTION) by port of entry: Fruits and vegetables under the provisions of the quarantines and restrictive orders administered by the Plant Quarantine Branch, Agricultural Research Service, 1961-62 - Continued

Commodity imported and port of entry	Year beginning: July 1 1961-62	Commodity imported and port of entry	Year beginning: July 1 1961-62
<b>Cucumbers - Continued:</b>	<b>Pounds</b>	<b>Garlic - Continued:</b>	<b>Pounds</b>
Eagle Pass .....	25	Nogales .....	305,986
El Paso .....	8,248	Puerto Rico .....	529,416
Hidalgo .....	2,957,990	Roma .....	5,708
Laredo .....	849,819	San Francisco .....	15,003
Los Angeles .....	311,784	San Juan .....	1,642,947
Miami .....	7,127,607	San Luis .....	175
New York .....	9,810	San Ysidro .....	150
Nogales .....	10,387,146	Total .....	16,664,562
Port Everglades .....	5,524,286	<b>Genips:</b>	
Puerto Rico .....	18,520	Miami .....	15,730
Roma .....	530	New York .....	1,290
San Juan .....	160	Total .....	17,020
San Luis .....	400	<b>Ginger:</b>	
Virgin Islands .....	250	Blaine .....	3,090
West Palm Beach .....	33,420,046	Honolulu .....	31,337
Total .....	60,620,432	Los Angeles .....	15,300
<b>Dasheens:</b>		Miami .....	740
Honolulu .....	18,100	Port Everglades .....	450
Miami .....	1,065,324	San Francisco .....	92,925
New York .....	1,769,457	Seattle .....	10,825
Philadelphia .....	4,320	Total .....	154,667
West Palm Beach .....	9,300	<b>Grapefruit:</b>	
Port Everglades .....	199,473	New York .....	760,181
Puerto Rico .....	122,286	Norfolk .....	9,646
San Francisco .....	12,080	Virgin Islands .....	2,750
San Juan .....	10,239	Total .....	772,577
Seattle .....	300	<b>Grapes:</b>	
Tampa .....	750	Brownsville .....	5,271
Virgin Islands .....	27,150	Hidalgo .....	17,273
Total .....	3,238,779	Laredo .....	805
<b>Eggplant:</b>		New Orleans .....	205,731
Brownsville .....	279	New York .....	14,707,605
Hidalgo .....	12,413	Nogales .....	414,367
Los Angeles .....	8,529	Total .....	15,351,052
Miami .....	560,106	<b>Guavas:</b>	
New York .....	16,325	New York .....	1,816
Nogales .....	1,719,485	Virgin Islands .....	4,940
Port Everglades .....	6,120	Total .....	6,756
Total .....	2,323,257	<b>Husk tomatoes:</b>	
<b>Endives:</b>		Eagle Pass .....	24,141
Boston .....	44,094	El Paso .....	1,981
Houston .....	2,844	Hidalgo .....	664
New York .....	1,628,127	Laredo .....	44,044
San Francisco .....	3,990	Los Angeles .....	8,339
San Juan .....	106	Nogales .....	10,364
Total .....	1,679,161	Roma .....	15,861
<b>Garlic:</b>		San Ysidro .....	166,574
Boston .....	55,050	Total .....	271,983
Brownsville .....	17,277	<b>Lemons:</b>	
Calxico .....	74,127	Puerto Rico .....	756
Eagle Pass .....	28,991	San Juan .....	76
El Paso .....	12,788	Virgin Islands .....	340
Galveston .....	84,704	Total .....	1,172
Hidalgo .....	75,840	<b>Lentils:</b>	
Houston .....	48,672	New York .....	14,481
Laredo .....	6,384,681		
Los Angeles .....	1,433,866		
New Orleans .....	163,191		
New York .....	5,785,690		

Table 19--IMPORTS (FOR CONSUMPTION) by port of entry: Fruits and vegetables under the provisions of the quarantines and restrictive orders administered by the Plant Quarantine Branch, Agricultural Research Service, 1961-62 - Continued

Commodity imported and port of entry	Year beginning: July 1 1961-62	Commodity imported and port of entry	Year beginning: July 1 1961-62
<b>Lettuce:</b>	<b>Pounds</b>	<b>Melons - Continued:</b>	<b>Pounds</b>
Brownsville .....	133	Other - Continued	
Puerto Rico .....	29,017	Puerto Rico .....	6,319
San Juan .....	39,718	Roma .....	154,592
San Luis .....	4,800	San Francisco .....	2,805
San Ysidro .....	40	San Ysidro .....	237,015
Virgin Islands .....	90	Virgin Islands .....	280
Total .....	73,798	Total .....	129,573,215
<b>Limes:</b>		<b>Mixed fruits:</b>	
Brownsville .....	242,775	Virgin Islands .....	36,300
Eagle Pass .....	1,750	<b>Mustard greens:</b>	
El Paso .....	569,486	El Paso .....	16,664
Hidalgo .....	63,280	Los Angeles .....	13,138
Laredo .....	4,156,242	Total .....	29,802
Los Angeles .....	352,587	<b>Naranjillos, frozen:</b>	
New York .....	1,200	New York .....	100
Norfolk .....	7,938	<b>Nectarines:</b>	
Nogales .....	18,736	New York .....	1,855,985
Puerto Rico .....	161	<b>Nopales:</b>	
San Ysidro .....	265,608	Brownsville .....	851
Virgin Islands .....	7,040	Nogales .....	1,008
Total .....	5,686,803	San Ysidro .....	2,267
<b>Mangoes, fresh:</b>		Total .....	4,126
Brownsville .....	44,650	<b>Okra:</b>	
El Paso .....	22,956	Brownsville .....	40,794
Hidalgo .....	39,634	Houston .....	515
Laredo .....	28,355	Miami .....	233,551
New York .....	366,525	New Orleans .....	79,567
Virgin Islands .....	27,770	Total .....	354,427
Total .....	529,940	<b>Onions:</b>	
<b>Melons:</b>		Blaine .....	73,610
<b>Watermelons -</b>		Boston .....	91,884
Brownsville .....	117,931	Brownsville .....	414,650
Callexico .....	4,161,928	Callexico .....	2,500
Eagle Pass .....	556	Detroit .....	56,217
El Paso .....	808,091	El Paso .....	151,955
Hidalgo .....	1,544,528	Hidalgo .....	18,546,731
Laredo .....	7,797,766	Honolulu .....	1,405,590
Los Angeles .....	2,597,599	Laredo .....	22,908,704
Nogales .....	30,212,724	Los Angeles .....	938,643
Presidio .....	815	New York .....	25,560,512
Roma .....	6,264,893	Nogales .....	1,636,541
San Ysidro .....	1,313,064	Presidio .....	397
Virgin Islands .....	3,670	Roma .....	101,075
West Palm Beach .....	19,100	Puerto Rico .....	270
Total .....	54,842,665	San Francisco .....	288,506
<b>Other -</b>		San Ysidro .....	3,317
Brownsville .....	32,507	Seattle .....	31,052
Callexico .....	1,953,948	Total .....	72,212,154
Eagle Pass .....	780	<b>Oranges, fresh:</b>	
El Paso .....	143,903	Brownsville .....	1,091,875
Hidalgo .....	5,307,036	El Paso .....	30,496
Houston .....	902	Hidalgo .....	17,132,080
Laredo .....	52,935,928	New York .....	946,881
Los Angeles .....	915,850	Puerto Rico .....	1,460
Miami .....	65,637	Skagway .....	133,666
New Orleans .....	1,300		
New York .....	22,480,207		
Nogales .....	45,259,779		
Port Everglades .....	64,427		

Table 12.--IMPORTS (FOR CONSUMPTION) by port of entry: Fruits and vegetables under the provisions of the quarantines and restrictive orders administered by the Plant Quarantine Branch, Agricultural Research Service, 1961-62 - Continued

Commodity imported and port of entry	Year beginning:		Commodity imported and port of entry	Year beginning	
	July 1 1961-62	Pounds		July 1 1961-62	Pounds
<b>Oranges, fresh - Continued:</b>			<b>Peppers:</b>		
Virgin Islands .....	10,020		Blaine .....	4,850	
Total .....	19,346,478		Brownsville .....	78,466	
<b>Oregano:</b>			Calxico .....	181,531	
New York .....	10,925		Chicago .....	388	
<b>Papayas, fresh:</b>			Eagle Pass .....	63,617	
Brownsville .....	32,134		El Paso .....	373,305	
Dallas .....	190		Hidalgo .....	896,954	
Hidalgo .....	4,157		Laredo .....	127,486	
Houston .....	1,732		Los Angeles .....	728,974	
Laredo .....	2,937		New York .....	8,965	
Los Angeles .....	4,357		Nogales .....	15,148,899	
Miami .....	34,710		Puerto Rico .....	250,575	
New York .....	1,328		Roma .....	1,383,009	
Nogales .....	44,044		San Juan .....	75,093	
Puerto Rico .....	32,889		San Luis .....	987	
Roma .....	440		San Ysidro .....	626,520	
San Antonio .....	633		Seattle .....	14,840	
San Francisco .....	18,207		Virgin Islands .....	1,093	
San Juan .....	2,231		Total .....	19,965,552	
San Ysidro .....	16,831		<b>Pigeon peas:</b>		
Tampa .....	408		New York .....	14,120	
Virgin Islands .....	320		Virgin Islands .....	1,100	
Total .....	197,548		Total .....	15,220	
<b>Papayas, frozen:</b>			<b>Pineapples, fresh:</b>		
Laredo .....	4,514		Baltimore .....	3,356	
Nogales .....	3,920		Brownsville .....	374,902	
Total .....	8,434		El Paso .....	2,955	
<b>Parsley:</b>			Hidalgo .....	58,444	
El Paso .....	6,634		Laredo .....	360,399	
Los Angeles .....	4,327		Los Angeles .....	20,910	
San Ysidro .....	21,820		Miami .....	31,416	
Total .....	32,761		Mobile .....	396	
<b>Peaches:</b>			New Orleans .....	2,593	
New York .....	818,588		New York .....	23,377	
<b>Pears:</b>			Port Everglades .....	543	
Houston .....	55,000		San Francisco .....	44	
New Orleans .....	340,939		San Ysidro .....	194	
New York .....	15,557,212		Tampa .....	823	
Seattle .....	3,636		Virgin Islands .....	399	
Total .....	15,956,787		Total .....	880,751	
<b>Peas, fresh:</b>			<b>Pineapples, frozen:</b>		
Brownsville .....	4,413		Laredo .....	780	
Calxico .....	86		<b>Plantains:</b>		
Los Angeles .....	1,110		Baltimore .....	1,018,917	
New York .....	226,588		Los Angeles .....	31,595	
Nogales .....	4,940,778		Miami .....	13,596,409	
Puerto Rico .....	165,118		New Orleans .....	713,536	
San Ysidro .....	68,752		New York .....	13,282,118	
Total .....	5,406,848		Norfolk .....	55,038	
<b>Peas, frozen:</b>			Philadelphia .....	7,600	
Los Angeles .....	6,620		Port Everglades .....	931,639	
New York .....	133,530		Puerto Rico .....	520	
San Francisco .....	26,116		San Francisco .....	1,140	
Total .....	166,266		San Ysidro .....	13,650	
			Tampa .....	1,446,905	
			Virgin Islands .....	25,160	
			Total .....	31,124,227	

Table 19.--IMPORTS (FOR CONSUMPTION) by port of entry: Fruits and vegetables under the provisions of the quarantines and restrictive orders administered by the Plant Quarantine Branch, Agricultural Research Service, 1961-62 - Continued

Commodity imported and port of entry	Year beginning: July 1 1961-62	Commodity imported and port of entry	Year beginning July 1 1961-62
<b>Plums:</b>	<b>Pounds</b>	<b>Sweet potatoes - Continued:</b>	<b>Pounds</b>
Honolulu .....	9,283	Puerto Rico .....	66,494
New York .....	1,920,876	San Juan .....	82,575
Total .....	1,930,159	Virgin Islands .....	101,965
		Total .....	281,034
<b>Pumpkins:</b>		<b>Swiss chard:</b>	
Brownsville .....	47,520	El Paso .....	2,061
Eagle Pass .....	6,453		
Hidalgo .....	199,909	<b>Tamarinds:</b>	
Laredo .....	67,770	Laredo .....	50
Miami .....	333,467	Virgin Islands .....	40
New York .....	705,936	Total .....	90
Nogales .....	21,374		
Port Everglades .....	19,944	<b>Tangerines:</b>	
Puerto Rico .....	1,259	Brownsville .....	879
Roma .....	72,118	Hidalgo .....	5,957,537
Tampa .....	2,422	Total .....	5,958,416
Virgin Islands .....	11,900		
Total .....	1,490,072	<b>Tomatoes:</b>	
		Blaine .....	294,732
<b>Purslane:</b>		Brownsville .....	6,871,362
El Paso .....	6,674	Eagle Pass .....	8,863
Los Angeles .....	3,336	El Paso .....	89,938
San Ysidro .....	1,060	Calxico .....	277,580
Total .....	11,070	Hidalgo .....	2,113,881
		Highgate Springs .....	300
<b>Quenepes:</b>		Houston .....	1,325
New York .....	32	Laredo .....	5,843,637
Virgin Islands .....	1,210	Los Angeles .....	281,017
Total .....	1,242	Miami .....	134,677
		New York .....	51,986
<b>Radishes:</b>		Nogales .....	214,822,552
El Paso .....	139,476	Port Everglades .....	20,858
Los Angeles .....	97,831	Puerto Rico .....	1,592,959
San Ysidro .....	9,090	Presidio .....	376
Total .....	246,397	Roma .....	960,631
		San Francisco .....	640
<b>Shallots:</b>		San Juan .....	165,356
New York .....	93,356	San Luis .....	285,187
		San Ysidro .....	5,673,340
<b>Spinach:</b>		Seattle .....	368
El Paso .....	4,639	Virgin Islands .....	37,656
Los Angeles .....	26,450	West Palm Beach .....	897,729
San Ysidro .....	1,623	Total .....	240,427,050
Total .....	32,712		
		<b>Furnips:</b>	
<b>Squash:</b>		El Paso .....	58,913
Brownsville .....	85,691	Los Angeles .....	16,300
Eagle Pass .....	14,679	Nogales .....	388
El Paso .....	25,922	Total .....	75,601
Hidalgo .....	378,991		
Laredo .....	11,370	<b>Waterchestnuts:</b>	
Los Angeles .....	149,624	Honolulu .....	10,900
New York .....	14,468	Laredo .....	754
Nogales .....	2,984,226	Los Angeles .....	108,100
Presidio .....	110	New York .....	24,520
Puerto Rico .....	21,602	Portland .....	8,000
San Francisco .....	45	San Francisco .....	194,340
San Luis .....	420	San Ysidro .....	7,623
Virgin Islands .....	200	Seattle .....	9,000
Total .....	3,687,348	Total .....	363,231
<b>Sweet potatoes:</b>			
Honolulu .....	30,000		

Table 19.--IMPORTS (FOR CONSUMPTION) by port of entry: Fruits and vegetables under the provisions of the quarantines and restrictive orders administered by the Plant Quarantine Branch, Agricultural Research Service, 1961-62 - Continued

Commodity imported and port of entry	:Year beginning: July 1 1961-62	Commodity imported and port of entry	:Year beginning July 1 1961-62
<u>Yam bean roots:</u>	<u>Pounds</u>	<u>Yams - Continued:</u>	<u>Pounds</u>
Eagle Pass .....	10,269	New York .....	47,422
Laredo .....	517	Puerto Rico .....	200
Los Angeles .....	1,380	San Francisco .....	3,966
Roma .....	4,987	Seattle .....	150
San Ysidro .....	37,211	Virgin Islands .....	990
Total .....	54,364	Total .....	56,590
<u>Yams:</u>		<u>Yucca:</u>	
Honolulu .....	1,732	New Bedford .....	2,500
Los Angeles .....	2,130		

In addition to the regulated imports for consumption recorded in the above table, the Plant Quarantine Branch, Agricultural Research Service supervised the entry, under permit, either for exportation or for transportation and exportation, of fruits and vegetables as follows:

Commodity	Unit	Quantity
Asparagus .....	:Pounds :	98,208
Balsam apples .....	: " :	1,000
Bananas .....	:Bunches:	4,883,252
Beans, string .....	:Pounds :	108,336
Cauliflower .....	: " :	3,000
Cucumbers .....	: " :	146,599
Eggplant .....	: " :	7,260
Garlic .....	: " :	4,025,907
Grapefruit .....	: " :	1,658,684
Grapes .....	: " :	400,230
Lentils .....	: " :	86,068
Lettuce .....	: " :	7,920
Melons (Watermelons) .....	: " :	15,447,101
Melons (Other) .....	: " :	13,018,261
Nectarines .....	: " :	192,263
Onions .....	: " :	8,434,192
Oranges .....	: " :	27,554,954
Peas .....	: " :	343,356
Peaches .....	: " :	36,092
Pears .....	: " :	25,000
Peppers .....	: " :	890,041
Plantains .....	: " :	11,097
Squash .....	: " :	22,961
Strawberries, frozen .....	: " :	5,416,969
Tangerines .....	: " :	3,962,771
Tomatoes .....	: " :	52,267,820

## Explanatory Note

U.S. foreign agricultural trade statistics in this report include official U.S. data based on compilations of the Bureau of the Census. Agricultural commodities consist of (1) nonmarine food products and (2) other products of agriculture which have not passed through complex processes of manufacture such as raw hides and skins, fats and oils, and wine. Such manufactured products as textiles, leather, boots and shoes, cigarettes, naval stores, forestry products, and distilled alcoholic beverages are not considered agricultural.

The trade statistics exclude shipments between the 50 States and Puerto Rico, between the 50 States and the island possessions, between Puerto Rico and the island possessions, among the island possessions, and in-transit through the United States from one foreign country to another when documented as such through U.S. Customs.

**EXPORTS** The export statistics also exclude shipments to the U.S. armed forces for their own use and supplies for vessels and planes engaged in foreign trade. Data on shipments valued at less than \$100 are not compiled by commodity and are excluded from agricultural statistics but are reflected in nonagricultural and overall export totals in this report. The agricultural export statistics include shipments under P.L. 655 (Mutual Security Act of 1954, as Amended), principally sales for foreign currency; under P.L. 480 (Agricultural Trade Development and Assistance Act, as Amended), and related laws; and involving Government payments to exporters. (USDA payments are excluded from the export value.) Separate statistics on Government program exports are compiled by USDA from data obtained from operating agencies.

The export value, the value at the port of exportation, is based on the selling price (or cost if not sold) and includes inland freight, insurance, and other charges to the port. The country of destination is the country of ultimate destination or where the commodities are to be consumed, further processed, or manufactured. When the shipper does not know the ultimate destination, the shipments are credited to the last country, as known to him at time of shipment from the United States, to which the commodities are to be shipped in their present form. Export shipments valued \$100-\$499 are included on the basis of sampling estimates.

**IMPORTS** Imports for consumption consist of commodities released from U.S. Customs custody upon arrival, or entered into bonded manufacturing warehouse, or withdrawn from bonded storage warehouse for consumption. The agricultural statistics exclude low-value shipments from countries not identified because of illegible reporting, but they are reflected in nonagricultural and overall import totals in this report.

The import value, defined generally as the market value in the foreign country, excludes import duties, ocean freight, and marine insurance. The country of origin is defined as the country where the commodities were grown or processed. Where the country of origin is not known, the imports are credited to the country of shipment.

Imports similar to agricultural commodities produced commercially in the United States and others that are interchangeable in use to any significant extent with such U.S. commodities are supplementary, or partly competitive. All other commodities are complementary, or noncompetitive.

Further explanatory material on foreign trade statistics and compilation procedures of the Bureau of the Census is contained in the publications of that agency.

END

DATE

FILMED

7-9-79

NTIS