



AgEcon SEARCH
RESEARCH IN AGRICULTURAL & APPLIED ECONOMICS

The World's Largest Open Access Agricultural & Applied Economics Digital Library

This document is discoverable and free to researchers across the globe due to the work of AgEcon Search.

Help ensure our sustainability.

Give to AgEcon Search

AgEcon Search

<http://ageconsearch.umn.edu>

aesearch@umn.edu

*Papers downloaded from **AgEcon Search** may be used for non-commercial purposes and personal study only. No other use, including posting to another Internet site, is permitted without permission from the copyright owner (not AgEcon Search), or as allowed under the provisions of Fair Use, U.S. Copyright Act, Title 17 U.S.C.*

SEPTEMBER/OCTOBER 1994. FEDERAL BUREAU OF INVESTIGATION, UNITED STATES (FATUS),
WASHINGTON, DC. ECONOMIC RESEARCH SERVICE,
COMMERCIAL AGRICULTURE DIV. 1994 1308

01/02



AIM

Association for Information and Image Management

1100 Wayne Avenue, Suite 1100
Silver Spring, Maryland 20910
301/587-8202

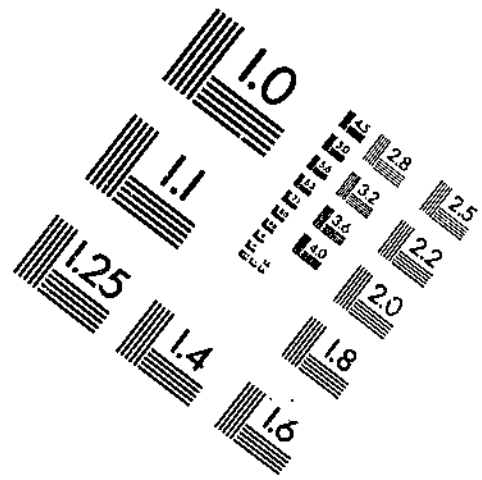
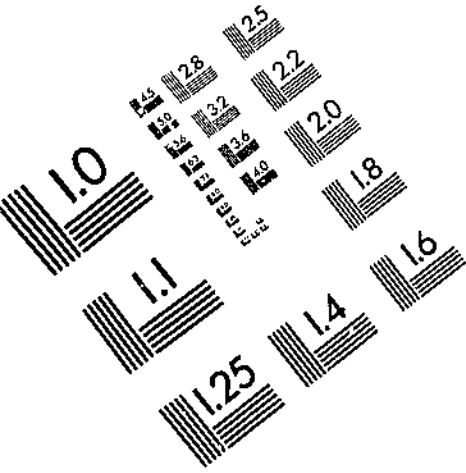

Centimeter



Inches

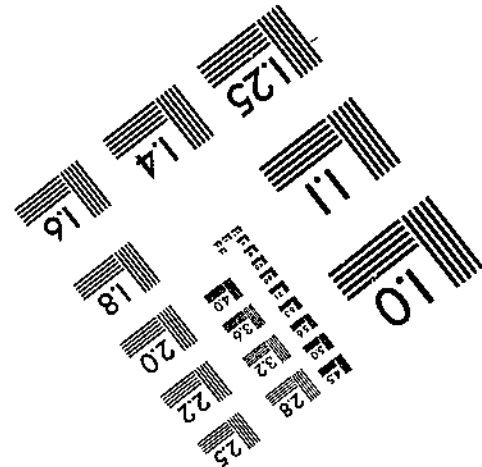
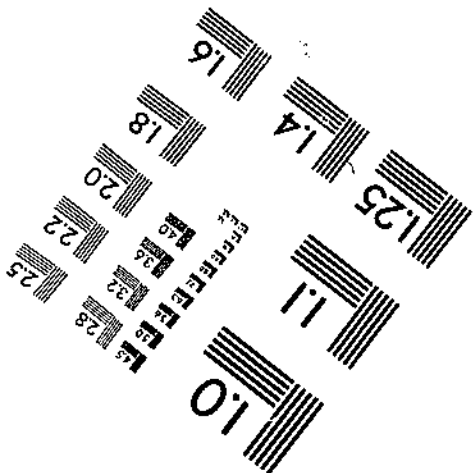
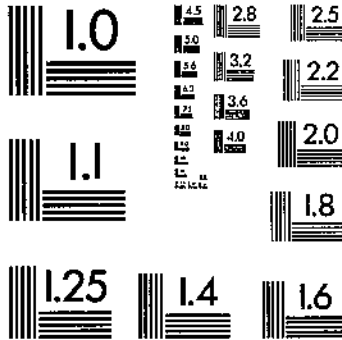

MANUFACTURED TO AIM STANDARDS
BY APPLIED IMAGE, INC.



PB95-147534

NTIS
Information is our business.

FOREIGN AGRICULTURAL TRADE OF THE UNITED STATES (FATUS), SEPTEMBER/OCTOBER 1994

(U.S.) ECONOMIC RESEARCH SERVICE, WASHINGTON, DC

1994

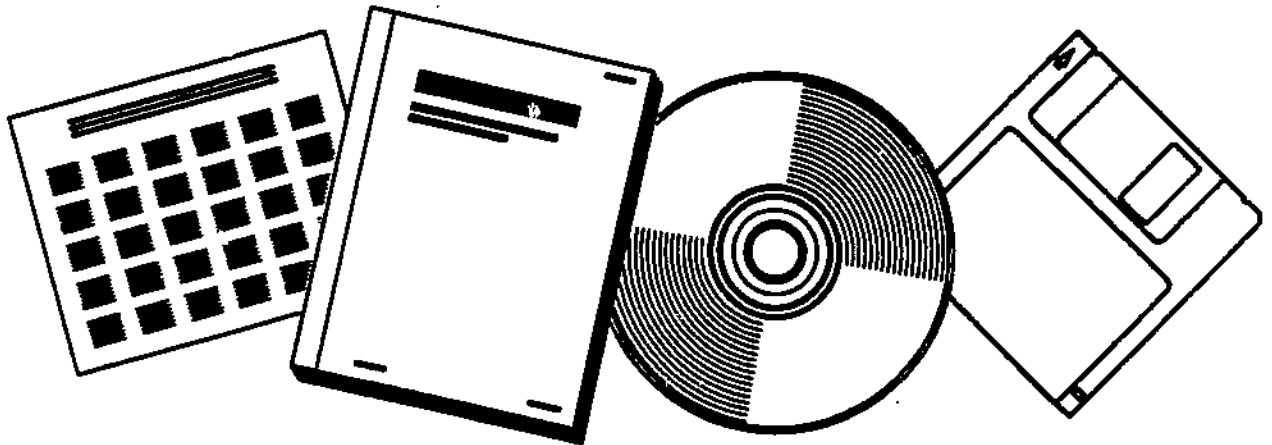

U.S. DEPARTMENT OF COMMERCE
National Technical Information Service

BIBLIOGRAPHIC INFORMATION

PB95-147534

Report Nos:

Title: Foreign Agricultural Trade of the United States (FATUS), September/October 1994.

Date: 1994

Performing Organization: Economic Research Service, Washington, DC. Commercial Agriculture Div.

Supplemental Notes: See also report for Jul/Aug 94, PB95-111761.

NTIS Field/Group Codes: 98B (Agricultural Economics), 96C (International Commerce, Marketing, & Economics)

Price: PC A07/MF A02

Availability: Available from the National Technical Information Service, Springfield, VA. 22161

Number of Pages: 136p

Keywords: *International trade, *Agricultural economics, *Agricultural products, *United States, Exports, Imports, Commodities, Foreign countries, Global, Market value, Statistical data.

Abstract: U.S. agricultural exports totaled nearly \$40 billion during October 1993-August 1994, about \$600 million higher than the same period of fiscal 1993. The United States normally exports over three-quarters of its agricultural commodities to its top-ten markets, and so far nearly \$31 billion worth of goods were sent. Japan, the European Union (EU), and Canada continue to be dominate markets with over \$19 billion worth of commodities exported through August. Mexico, Taiwan, Korea, the former Soviet Union (FSU), Hong Kong, China, and Algeria complete the top markets. Fiscal 1994 U.S. agricultural imports reached a record \$24 billion for October 1993-August 1994, up 7 percent from the same period in fiscal 1993. Competitive imports were \$1 billion higher at \$18.5 billion and noncompetitive imports rose \$400 million to \$5.5 billion.





Sales Information

Foreign Agricultural Trade of the United States is available on a subscription basis. Subscription includes six bimonthly issues and two annual supplements. Subscription rates are **\$29 domestic; \$36.25 foreign**. Send check or money order payable to "ERS-NASS" to:

ERS-NASS
341 Victory Drive
Herndon, VA 22070

For faster service or more information, call

1-800-999-6779.

Time to Renew?

See renewal information on the back cover.

List of Abbreviations

Abbreviation	Description	Abbreviation	Description
Ag	Agricultural	MT	Metric tons
Anhyd	Anhydrous	NA	Not applicable
Cent plan	Centrally planned	n.e.c.	Not elsewhere classified
Chill	Chilled	NO	Number
Devel	Developed	Nonag	Nonagricultural
Dol	Dollars	OC	Ocean
Evap	Evaporated	Pac	Pacific
Ex	Excluding	Parb	Parboiled
Ext	Extracts	Pen	Peninsula
Fr	Fresh	Prep	Preparations, prepared
Froz, Frz	Frozen	Pres	Preserved
HL	Hectoliters	Prod	Products
Incl	Including	Prop	Propelled
Is	Island(s)	Prot	Protein
Mach	Machinery	Terr	Territory
Mfg	Manufactured	Unmfg	Unmanufactured
Misc	Miscellaneous	Veg	Vegetable(s)

Prepared by the Trade Analysis Branch, Commercial Agriculture Division, Economic Research Service, U.S. Department of Agriculture. Principal coordinators are Joel L. Greene and Mary L. Fant. Lilia E. George provides word processing and table formatting support. Editorial support is furnished by Martha R. Evans, Publications Services Branch, Information Services Division. Data Processing support is provided by Kenneth King and William Meiller, Information Technology Services, Information Services Division.



Foreign Agricultural Trade of the United States. Trade Analysis Branch, Commercial Agriculture Division, Economic Research Service, U.S. Department of Agriculture.

Digest

Fiscal 1994 Exports Ahead of Fiscal 1993 (see page 2)--U.S. agricultural exports totaled nearly \$40 billion during October 1993-August 1994, about \$600 million higher than the same period of fiscal 1993. The United States normally exports over three-quarters of its agricultural commodities to its top-ten markets, and so far nearly \$31 billion worth of goods were sent. Japan, the European Union (EU), and Canada continue to be dominate markets with over \$19 billion worth of commodities exported through August. Mexico, Taiwan, Korea, the former Soviet Union (FSU), Hong Kong, China, and Algeria complete the top markets.

Imports Reach Record High (see page 6)--Fiscal 1994 U.S. agricultural imports reached a record \$24 billion for October 1993-August 1994, up 7 percent from the same period in fiscal 1993. Competitive imports were \$1 billion higher at \$18.5 billion and noncompetitive imports rose \$400 million to \$5.5 billion.

The **U.S. Agricultural Trade Boosts Overall Economy** article, which usually appears in the September/October issue of **FATUS**, is scheduled to appear in the November/December issue. Data revisions for the article were not completed when this issue was prepared for publication.

The United States Department of Agriculture (USDA) prohibits discrimination in its programs on the basis of race, color, national origin, sex, religion, age, disability, political beliefs and marital or familial status. (Not all prohibited bases apply to all programs). Persons with disabilities who require alternative means for communication of program information (braille, large print, audiotape, etc.) should contact the USDA Office of Communications at (202) 720-5881 (voice) or (202) 720-7808 (TDD). To file a complaint, write the Secretary of Agriculture, U.S. Department of Agriculture, Washington, D.C., 20250, or call (202) 720-7327 (voice) or (202) 720-1127 (TDD). USDA is an equal opportunity employer.

Fiscal 1994 Exports Ahead of Fiscal 1993

U.S. agricultural exports totaled nearly \$40 billion during October 1993-August 1994, about \$600 million higher than the same period of fiscal 1993. The United States normally exports over three-quarters of its agricultural commodities to its top-ten markets, and so far nearly \$31 billion worth of goods were sent. Japan, the European Union (EU), and Canada continue to be dominate markets with over \$19 billion worth of commodities exported through August. Mexico, Taiwan, Korea, the former Soviet Union (FSU), Hong Kong, China, and Algeria complete the top markets.

In recent years almost 50 percent of U.S. agricultural exports were shipped to Japan, the EU, and Canada. Although fiscal 1994 exports to Japan already reached a record \$8.5 billion, exports to the top-three markets were 1 percent less in fiscal 1994 compared with fiscal 1993. Exports of \$6.1 billion to the EU were 14 percent lower than last year, and exports to Canada rose less than 1 percent, offsetting gains to Japan.

U.S. exports to Japan were nearly \$800 million higher than last year. In 1994 the strength of the Japanese yen vis-a-vis the dollar has lowered the costs of imports and stimulated demand for imported food items. Also, the value of wheat, coarse grain, and soybean exports to Japan rose because of higher prices during fiscal 1994. Export volume for these commodities actually declined to 19 million tons from 21.5 million tons in fiscal 1993. U.S. rice exports were 519,000 tons, valued at \$250 million. The United States shipped record levels of vegetables because of Japan's poor summer vegetable harvest. The value of U.S. vegetable exports reached nearly \$550 million through August, \$150 million above fiscal 1993.

U.S. exports to the EU dropped over \$1 billion to \$6.1 billion through August. Soybean shipments fell 2.3 million tons to 6 million tons through August 1994. Sharply higher U.S. soybean prices and lower EU import demand combined to slow U.S. soybean exports. The value of U.S. soybean exports fell to \$1.5 billion from \$1.8 billion. U.S. tobacco exports dropped to \$435 million from \$570 million as there was plenty of lower-priced tobacco available from competing exporters.

Exports to Canada were unchanged from a year earlier at \$4.8 billion. Most of the gain to Canada was in animal feeds and processed grain and

vegetable products. Coarse grain and soybean shipments were sharply lower.

Excluding Japan, markets with the largest export gains compared with October 1992-August 1993 were Mexico, Taiwan, Hong Kong, China, and Algeria. Exports to Mexico, Hong Kong, and Algeria have already reached record values.

Shipments to Mexico of \$3.7 billion through August 1994 have already surpassed record exports of fiscal 1992. Exports were nearly \$300 million higher than fiscal 1993 because of Mexican economic growth and the North American Free Trade Agreement (NAFTA). NAFTA accounted for an immediate gain in beef and corn exports as Mexican beef import tariffs were lowered in January 1994, and corn exports expanded under the tariff-rate-quota agreement. Beef exports totaled \$170 million compared with \$128 million the previous year. Corn exports totaled 1.4 million tons through August, up from 350,000 tons in fiscal 1993.

Exports to Taiwan rose to \$1.9 billion, compared with \$1.8 billion last year. Part of the gain to Taiwan was due to higher prices for corn and wheat. The value of corn exports rose to \$549 million, up from \$514 million, but volume was 7 percent lower at 4.5 million tons. Wheat rose to \$159 million, up from \$126 million, and volume rose 5 percent to 827,000 tons. Fresh fruit exports rose to \$155 million from \$118 million on increased shipments of oranges, peaches, and plums. The value of apple shipments rose, but volume was unchanged. Cattle hide exports rose 28 percent to \$133 million, and volume rose 22 percent to 2.2 million hides.

U.S. exports to Hong Kong reached \$1 billion through August, surpassing last year's record exports of \$880 million. Cotton exports accounted for most of the gain. Cotton shipments increased over 500 percent to \$100 million because Hong Kong imported U.S. cotton as world supplies tightened when Pakistan and China had production shortfalls in 1994. Poultry meat exports were up \$60 million over last year to \$196 million.

U.S. exports to China reached more than \$780 million through August 1994, surpassing last year's \$322 million, and reaching the highest level since fiscal 1990. U.S. cotton exports accounted for the turnaround in 1994. Through August, cotton shipments totaled nearly 300,000 tons

valued at \$485 million, compared with 160 tons at \$158,000 in 1993. Wheat exports were 4 percent lower at 2 million tons, but the value of wheat exports dropped 25 percent because China received substantial EEP bonuses to encourage wheat imports. In fiscal 1994, the export unit value of wheat shipped to China was \$86 per ton, compared with \$109 per ton in fiscal 1993.

U.S. exports to Algeria totaled \$570 million, up from \$414 million in 1993. Wheat accounted for

nearly \$293 million. Continued drought conditions required Algeria to import wheat to meet its food needs in 1994. Corn shipments were down slightly at 1 million tons, but value was 11 percent higher at \$118 million. Soybean oil exports nearly doubled to \$90 million. *(Joel Greene, Trade Analysis Branch, 202-219-0816)*

Table 1--Agricultural, nonagricultural, and total trade balance of exports and imports

Item	October-August		August	
	1992/93	1993/94	1993	1994
Million dollars				
Agricultural exports	39,369	39,951	2,945	3,514
Nonagricultural exports	358,071	387,894	31,456	37,308
Total exports	397,440	427,845	34,401	40,822
Agricultural imports	22,515	23,996	1,895	2,221
Nonagricultural imports	489,050	548,764	45,906	56,543
Total imports	511,565	572,760	47,801	58,764
Agricultural trade balance	16,854	15,955	1,050	1,293
Nonagricultural trade balance	-130,979	-160,870	-14,450	-19,235
Total trade balance	-114,125	-144,915	-13,400	-17,942

Table 2--U.S. agricultural exports: Quantity (1,000 tons) of selected commodities, October-August 1992/93 and 1993/94, and August 1993 and 1994

Commodity group	October-August		Change	August		Change
	1992/93	1993/94		1993	1994	
	---1,000 tons---		Percent	---1,000 tons---		Percent
Animal products	3,432	3,841	12	310	374	21
Meats and meat products	1,061	1,185	12	93	123	32
Poultry meats	893	1,243	39	99	123	24
Dairy products	190	178	-6	17	15	-12
Fats, oils, and greases	1,272	1,215	-4	100	111	11
Other animal products ^{1/}	16	20	25	1	2	100
Grains and feeds	95,463	80,148	-16	6,999	7,685	10
Wheat	33,193	27,946	-16	2,697	2,829	5
Wheat flour	1,004	959	-4	35	111	217
Rice	2,447	2,257	-8	249	144	-42
Feed grains	46,156	36,243	-21	3,021	3,438	14
Feeds and fodders	10,610	10,619	-0	841	946	12
Fruit and preparations	2,611	2,849	9	236	283	20
Nuts and preparations	525	419	-20	37	29	-22
Vegetables and preparations	2,592	2,677	3	197	214	9
Oilseeds and products	27,820	22,312	-20	1,104	1,753	59
Oilcake and meal	6,150	5,085	-17	273	426	56
Soybeans	19,581	15,213	-22	670	1,107	65
Sunflowerseeds	78	68	-13	6	4	-33
Vegetable oils	1,486	1,465	-1	126	161	28
Tobacco, unmanufactured	221	188	-15	10	11	10
Cotton, excl. linters	1,071	1,493	39	62	116	87
Cotton linters	34	69	103	3	7	133
Essential oils	12	14	17	1	1	0
Seeds	508	461	-9	17	15	-12
Sugar--cane or beet	296	358	21	18	40	122
Other ^{2/}	32	31	-3	3	3	0
Total	134,617	114,860	-15	8,997	10,531	17

^{1/} Includes miscellaneous animal products but excludes live animals, hides, and eggs.

^{2/} Includes miscellaneous vegetable products and beverage bases but excludes fruit juices, nursery stock, and related sugar products.

Table 3--U.S. agricultural exports: Value by months,
October 1991-August 1994

Month	FY 1992	FY 1993 ^{1/}	FY 1994
<u>Million dollars</u>			
October	3,396	4,166	3,872
November	4,028	3,885	3,902
December	3,902	3,787	4,083
October-December	11,326	11,838	11,857
January	3,668	3,675	3,737
February	3,859	3,818	3,482
March	3,739	3,870	3,916
January-March	11,266	11,363	11,135
April	3,706	3,630	3,449
May	3,156	3,366	3,552
June	3,234	3,147	3,298
April-June	10,096	10,143	10,299
July	3,263	3,080	3,148
August	3,090	2,945	3,514
September	3,377	3,220	
July-September	9,730	9,245	
Total ^{2/}	42,417	42,589	
Monthly average	3,535	3,549	

^{1/} Revised.

^{2/} Totals may not add due to rounding.

Table 4--U.S. agricultural imports: Value by months,
October 1991-August 1994 ^{1/}

Month	FY 1992	FY 1993 ^{2/}	FY 1994
<u>Million dollars</u>			
October	1,939	2,055	2,109
November	1,878	1,941	2,077
December	1,948	2,070	2,407
October-December	5,765	6,066	6,593
January	2,051	2,124	2,173
February	1,938	1,950	2,033
March	2,132	2,352	2,419
January-March	6,121	6,426	6,625
April	2,157	2,132	2,216
May	1,988	2,121	2,179
June	2,109	2,050	2,191
April-June	6,254	6,303	6,586
July	2,372	1,825	1,972
August	1,880	1,895	2,221
September	1,933	1,939	
July-September	6,185	5,659	
Total ^{3/}	24,323	24,454	
Monthly average	2,027	2,038	

^{1/} Customs value basis.

^{2/} Revised.

^{3/} Totals may not add due to rounding.

Imports Reach Record High

Fiscal 1994 U.S. agricultural imports reached a record \$24 billion for October 1993-August 1994, up 7 percent from the same period in fiscal 1993. Competitive imports were \$1 billion higher at \$18.5 billion and noncompetitive imports rose \$400 million to \$5.5 billion.

With 1 month remaining in fiscal 1994, import gains appear to be widespread and due to a variety of factors. The poor 1993 U.S. grain and oilseed crop contributed to import demand, and the implementation of the North American Free Trade Agreement in January 1994 made some Canadian and Mexican products more attractive.

Vegetable imports were \$2.5 billion, up nearly \$200 million from the previous year. Tomatoes, peppers, and onions from Mexico were the major vegetable imports. Vegetable imports from Mexico were valued at \$1 billion. Grain and feed imports reached \$2.1 billion, 46 percent over the

previous year. Wheat imports from Canada doubled to 2.6 million tons, contributing to the \$668 million gain in total grain and feed imports. Year-to-date coffee value was nearly \$350 million higher than the same period last year, up 25 percent in value to \$1.7 billion. Coffee import values surged due to frosts in Brazil, and coffee roasters were forced to replenish already-depleted inventories. Volume fell from 1.1 million tons a year ago to 889,000 tons so far this year. Beer and wine imports rose 7 percent to end the period at \$1.9 billion. Canada was the major source for beer while Italy shipped the most wine. Oilseeds, primarily soybeans and rapeseed from Canada, gained also, rising by \$249 million to \$1.4 billion for a year-to-date gain of 22 percent. Total soybean imports surged by \$31 million to \$42.7 million and volume jumped from 56,000 tons to 174,000 tons. Fruit and fruit juices, and pork imports also rose. Tobacco, livestock, and beef imports were lower. *(Tom Capehart, Trade Analysis Branch, 202-219-1262)*

INDEX OF APPENDIX TABLES

Table	Exports	Page
A-1	U.S. agricultural exports: Quantity and value by commodity	A-2
A-2	U.S. agricultural exports: Quantity, value, and unit value by commodity and country, October-August 1992/93 and 1993/94, and August 1994	A-5
A-3	U.S. wheat exports: Quantity (1,000 MT) by destination, October-August 1992/93 and 1993/94	A-70
A-4	U.S. coarse grain exports: Quantity (1,000 MT) by destination, October-August 1992/93 and 1993/94	A-71
A-5	U.S. soybean exports: Quantity (1,000 MT) by destination, October-August 1992/93 and 1993/94	A-72
A-6	U.S. agricultural exports: Value (1,000 dol.) by destination, October-August 1992/93 and 1993/94	A-73
Imports		
B-1	U.S. agricultural imports: Value (1,000 dol.) by country of origin, October-August 1992/93 and 1993/94, and August 1993 and 1994	B-1
B-2	U.S. agricultural imports: Quantity and value by commodity	B-2
B-3	U.S. agricultural imports: Quantity, value, and unit value by commodity and country, October-August 1992/93 and 1993/94, and August 1994	B-5
Prices		
C-1	Foreign currency units per U.S. dollar	C-1
C-2	Domestic and foreign wheat prices	C-2
C-3	Corn, sorghum, rice, and cotton prices	C-2
C-4	U.S. and northern European soybean and product prices	C-3
C-5	U.S. import prices	C-3

Appendix table A-1--U.S. agricultural exports: Quantity and value by commodity

Commodity	October-August				August			
	Thousand units		Thousand dollars		Thousand units		Thousand dollars	
	1992/93	1993/94	1992/93	1993/94	1993	1994	1993	1994
Total agricultural exports(NA):	--	--	39,369,339	39,951,486	--	--	2,945,351	3,513,585
Animals & animal prods(NA):	--	--	7,219,353	7,843,339	--	--	648,113	783,132
Animals live - ex poultry(NA):	--	--	333,691	434,676	--	--	22,130	39,576
Cattle & calves - live(NO):	149	186	108,404	151,707	7	20	6,186	15,488
Horses, mules, burros-live(NO):	59	51	161,193	221,603	5	6	9,512	18,207
Swine - live(NO):	59	47	12,138	9,392	4	5	775	775
Sheep, live(NO):	765	767	25,775	26,700	79	72	2,708	2,477
Other live animals(NA):	--	--	26,180	25,273	--	--	2,949	2,628
Meats & meat prods(MT):	1,061	1,185	3,063,269	3,155,961	93	123	273,116	321,189
Beef & veal(MT):	394	445	1,858,986	1,939,577	37	47	170,080	202,766
Beef & veal - fr or froz(MT):	381	433	1,811,702	1,892,083	35	46	165,515	198,582
Beef - prep or pres(MT):	13	12	47,284	47,494	1	1	4,565	4,184
Horsemeat-fr, chill, froz(MT):	33	21	99,577	66,338	2	2	7,326	5,545
Lamb, mutton or goat-fr, ch, frz(MT):	3	3	9,767	9,186	0	0	784	532
Pork(MT):	124	155	424,211	471,843	11	15	36,012	46,785
Pork - fr or froz(MT):	105	132	378,761	412,461	10	12	32,695	40,388
Pork - prep or pres(MT):	18	23	45,449	59,382	1	2	3,317	6,397
Variety meats, edible offals(MT):	328	339	531,149	485,114	30	34	45,454	48,595
Other meats - fr or prep(MT):	179	223	139,579	183,903	12	25	13,460	15,965
Poultry & poultry prods(NA):	--	--	1,195,375	1,556,817	--	--	119,928	149,020
Poultry - live(NA):	--	--	114,046	109,532	--	--	10,997	10,403
Baby chicks(NO):	47,158	55,225	95,631	96,505	5,505	6,317	9,672	9,477
Other live poultry(NA):	--	--	18,415	13,028	--	--	1,325	926
Poultry meats(MT):	893	1,243	937,312	1,285,998	99	123	96,557	122,779
Chickens - fr or froz(MT):	752	1,096	668,340	1,004,434	84	109	69,273	97,473
Turkeys - fr or froz(MT):	85	92	124,998	140,549	9	8	13,171	11,594
Other poultry - fr or froz(MT):	10	9	14,857	12,380	1	1	1,304	1,079
Poultry meats - prep or pres(MT):	46	46	129,117	128,635	5	4	12,809	12,634
Feathers & downs, crude(MT):	2	2	15,247	18,933	0	0	1,051	1,703
Eggs(NA):	--	--	128,769	142,353	--	--	11,324	14,134
Dairy prods(NA):	--	--	690,802	659,230	--	--	59,507	64,069
Evap & condensed milk(MT):	12	17	12,856	11,999	1	2	546	2,834
Nonfat dry milk(MT):	80	65	139,584	111,734	8	9	14,427	15,385
Butter & anhyd milkfat(MT):	83	78	124,182	110,786	7	2	10,908	3,372
Cheese(MT):	15	18	49,325	59,898	1	2	4,621	5,623
Whey, fluid or dried(NA):	--	--	71,172	64,957	--	--	6,315	6,373
Other dairy prods(NA):	--	--	293,633	299,856	--	--	22,589	30,383
Fats, oils, & greases(MT):	1,272	1,215	486,457	461,575	100	111	36,288	43,976
Lard(MT):	59	55	27,258	25,464	4	8	1,627	3,703
Tallow - inedible(MT):	12	851	331,359	304,338	65	75	22,480	27,905
Other animal fats & oils(MT):	501	309	127,839	131,773	31	27	12,170	12,369
Hides & skins, incl furs(NA):	--	--	1,180,376	1,300,312	--	--	108,465	134,601
Bovine hides - whole(NO):	18,091	18,192	973,094	1,013,589	1,779	1,877	90,812	113,188
Other cattle hides - pieces(NA):	--	--	16,711	30,643	--	--	4,711	3,028
Calf skins, whole(PC):	1,001	1,636	14,729	38,730	39	139	577	3,900
Horse hides, whole(PC):	164	124	4,483	3,007	12	9	341	253
Sheep and lamb skins(PC):	3,276	3,553	21,834	23,281	262	259	1,684	2,052
Other hides & skins, ex furs(NA):	--	--	56,972	70,951	--	--	4,530	6,969
Furskins(NA):	--	--	92,653	120,112	--	--	5,809	5,209
Mink pelts(NO):	3,043	3,033	53,918	74,693	130	92	3,456	2,460
Other furskins(NA):	--	--	38,636	45,419	--	--	2,353	2,750
Wool & mohair(MT):	4	6	10,549	21,841	0	1	1,067	3,310
Sausage casings(MT):	10	12	34,917	37,534	1	1	4,051	4,318
Bull semen(NA):	--	--	52,085	56,654	--	--	5,560	5,627
Misc animal prods - other(NA):	--	--	171,834	158,739	--	--	18,000	17,445
Grains & feeds(MT):	95,463	80,148	12,966,528	12,037,590	6,999	7,685	865,227	1,042,281
Wheat, unmilled(MT):	33,193	27,946	4,380,347	3,634,198	2,697	2,829	330,489	339,858
Wheat flour(MT):	1,004	859	200,849	186,525	35	111	8,615	21,437
Bulgur wheat(MT):	12	14	2,440	2,872	1	1	283	161
Other wheat prods(MT):	38	38	35,029	39,589	3	5	2,721	4,753
Rice-paddy, milled, parb.(MT):	2,447	2,257	700,820	836,225	249	144	64,911	42,135
Feed grains & prods(MT):	46,689	36,791	4,824,848	4,367,304	3,067	3,484	331,511	367,268
Feed grains(MT):	46,156	36,243	4,674,672	4,206,880	3,021	3,438	317,747	353,285
Barley(MT):	1,552	1,451	162,391	137,476	133	151	14,817	12,450
Corn(MT):	38,244	30,127	3,875,314	3,521,684	2,507	2,881	264,354	298,205
Grain sorghums(MT):	6,282	4,645	625,106	544,490	375	405	37,647	42,593
Oats(MT):	78	19	11,719	3,169	6	0	930	38
Rye(MT):	0	1	42	62	0	0	0	0
Feed grain prods(MT):	533	548	150,275	160,424	47	46	13,764	13,983
Popcorn(MT):	119	112	68,104	64,305	10	8	5,717	4,430
Blended food prods(MT):	270	239	84,651	80,712	19	22	6,065	7,472
Other grain prods(MT):	1,081	1,172	699,818	767,013	77	136	57,714	77,187
Feeds & fodders, ex oilcake(MT):	10,610	10,619	1,869,621	2,058,847	841	946	157,191	183,580
Corn by-products(MT):	5,746	5,832	810,840	787,041	459	566	56,031	70,777
Alfalfa meal & cubes(MT):	609	407	86,892	62,209	70	25	10,229	3,598
Beet pulp(MT):	638	640	72,956	72,402	54	52	6,038	5,596
Citrus pulp pellets(MT):	753	707	67,002	68,871	2	9	349	893
Other feeds & fodders(MT):	2,866	3,034	931,931	1,068,324	257	294	84,546	102,716
Fruits & prep, ex juice(MT):	2,611	2,849	2,078,067	2,295,540	236	283	204,954	240,564
Fruits - fr(MT):	2,210	2,473	1,507,788	1,719,927	185	244	142,885	179,404
Fruits - fr - citrus(MT):	1,117	1,100	590,002	611,414	53	51	33,353	34,002
Grapefruit - fresh(MT):	437	451	218,007	222,794	8	14	4,286	6,559
Lemons & limes - fresh(MT):	123	118	93,055	98,521	8	9	8,987	12,333
Oranges & tangerines - fresh(MT):	556	529	277,605	288,386	37	29	20,051	15,054
Other citrus - fresh(MT):	1	1	1,334	1,712	0	0	19	56
Fruits - fr - noncitrus(MT):	1,093	1,373	917,787	1,108,514	142	192	109,532	145,402
Apples - fresh(MT):	455	619	273,925	375,982	23	44	15,415	28,402

See footnotes at end of table.

Appendix table A-1--U.S. agricultural exports: Quantity and value by commodity--continued

Commodity	October-August				August			
	Thousand units		Thousand dollars		Thousand units		Thousand dollars	
	1992/93	1993/94	1992/93	1993/94	1993	1994	1993	1994
Berries - fresh(MT):	59	69	88,472	106,177	12	12	14,613	17,710
Cherries - fresh(MT):	26	31	111,068	130,839	0	0	863	546
Grapes - fresh(MT):	129	154	160,747	184,378	26	30	32,388	34,798
Melons - fresh(MT):	177	193	67,164	71,962	38	42	12,415	14,815
Peaches - fresh(MT):	55	70	50,859	56,530	14	22	10,880	15,667
Pears - fresh(MT):	88	123	54,035	67,313	7	11	4,257	5,263
Plums - fresh(MT):	48	59	44,990	48,156	16	26	13,049	20,653
Other noncitrus - fresh(MT):	56	55	56,527	67,177	5	6	5,652	6,548
Fruits - dried(MT):	198	175	310,612	326,768	21	18	36,932	34,332
Raisins - dried(MT):	109	111	160,221	177,081	13	13	21,648	20,611
Prunes - dried(MT):	79	53	125,341	125,322	7	5	13,878	11,439
Other dried fruits(MT):	10	10	25,050	24,365	1	1	1,406	2,282
Fruits - canned ex juice(MT):	109	105	119,820	111,738	10	8	11,406	8,777
Fruits - froz ex juice(MT):	27	33	38,781	44,871	4	6	5,000	7,295
Other fruits - prep or pres(MT):	57	64	101,066	92,236	6	8	8,731	10,756
Fruit juices incl froz(HL):	7,235	6,455	390,198	425,287	711	776	37,518	46,240
Apple juice(HL):	555	402	48,191	46,671	33	40	3,945	4,299
Grape juice(HL):	715	610	44,290	43,589	53	42	3,717	3,172
Grapefruit juice(HL):	824	565	51,937	46,677	67	63	4,091	4,911
Orange juice(HL):	4,099	3,703	194,154	216,143	456	475	20,814	24,495
Other fruit juices(HL):	1,041	1,175	51,626	72,206	101	157	4,950	9,362
Wine(HL):	1,083	1,101	150,856	159,477	99	126	14,269	17,928
Nuts & prep(MT):	525	419	1,017,056	1,162,999	37	29	87,591	79,582
Almonds(shell'd basis)(MT):	161	157	531,540	685,872	16	13	58,741	49,414
Filberts(MT):	6	9	8,816	19,981	1	1	887	1,063
Peanuts, shell'd or prep(MT):	262	145	190,132	153,663	16	10	12,173	12,317
Pistachios(MT):	23	20	86,542	72,165	1	2	5,919	6,668
Walnuts, shell'd/unshell'd(MT):	46	60	115,625	146,729	1	1	2,454	4,468
Pecans, shell'd or unshell'd(MT):	10	10	38,520	33,303	0	1	2,894	2,480
Other nuts, shell'd or prep(MT):	17	17	45,881	51,279	2	1	4,522	3,172
Vegetables & prep(MT):	--	--	2,967,648	3,188,330	--	--	249,853	280,478
Vegetables - fresh(MT):	1,543	1,592	907,487	863,978	106	108	51,999	55,351
Asparagus - fresh(MT):	21	22	61,582	70,321	0	1	1,864	2,809
Broccoli - fresh(MT):	99	122	66,278	74,819	5	7	3,508	4,984
Carrots - fresh(MT):	82	74	29,893	27,411	2	2	758	1,064
Cabbage - fresh(MT):	36	36	15,057	13,579	1	2	415	864
Celery - fresh(MT):	112	114	49,651	36,371	3	5	1,133	1,866
Cauliflower - fresh(MT):	66	88	47,031	57,249	4	5	2,479	3,415
Corn, sweet - fresh(MT):	34	34	14,273	15,186	2	0	605	297
Cucumbers - fresh(MT):	38	31	16,012	15,136	3	3	1,042	1,002
Garlic - fresh(MT):	9	10	12,588	12,093	1	1	1,350	852
Lettuce - fresh(MT):	295	292	144,581	117,184	15	18	6,896	8,618
Mushrooms - fresh(MT):	7	4	21,613	13,644	0	0	778	557
Onions and shallots - fresh(MT):	163	159	64,914	60,017	29	25	9,476	7,407
Peppers - fresh(MT):	58	51	46,659	43,492	3	2	2,077	1,903
Potatoes - fresh(MT):	232	283	73,964	86,967	17	19	5,200	5,636
Tomatoes - fresh(MT):	155	136	125,544	107,061	13	12	8,129	8,479
Other fresh vegetables(MT):	136	135	117,849	113,449	7	6	6,290	5,597
Vegetables - froz(MT):	322	358	250,446	285,413	31	39	23,832	25,726
Corn, sweet, frozen(MT):	56	56	45,537	49,183	5	5	4,019	3,899
Potatoes - frozen(MT):	202	237	143,334	171,543	20	22	14,305	15,898
Other frozen vegetables(MT):	64	65	61,576	64,687	6	6	5,507	5,929
Vegetables - canned(MT):	315	288	245,291	242,136	30	26	24,002	21,283
Pulses(MT):	401	428	189,499	213,769	30	47	13,366	22,619
Dried beans(MT):	262	248	133,779	143,228	20	25	9,613	14,945
Dried peas(MT):	83	97	27,982	31,959	7	14	2,237	4,633
Dried lentils(MT):	55	83	27,738	38,582	3	7	1,517	3,041
Hops, incl hop ext(MT):	11	11	108,727	93,708	0	0	3,684	3,790
Other veg - prep or pres(MT):	--	--	1,266,198	1,489,326	--	--	132,970	151,708
Oilseeds & prods(MT):	27,820	22,312	6,813,239	6,356,024	1,104	1,753	334,289	495,167
Oilcake & meal(MT):	6,150	5,085	1,178,512	1,024,869	273	426	53,388	85,114
Bran, hulls, legum. veg.(MT):	667	498	59,598	44,227	53	31	4,591	2,926
Corn oilcake & meal(MT):	598	300	73,496	33,784	30	7	3,434	814
Soybean meal(MT):	4,672	4,077	1,014,273	914,298	176	372	43,594	79,265
Other oilcake & meal(MT):	213	209	31,145	32,560	13	16	1,769	2,110
Oilseeds(MT):	20,183	15,762	4,741,888	4,267,457	705	1,167	199,675	298,631
Rapeseed(MT):	40	30	9,562	7,928	2	7	511	2,120
Safflower seeds(MT):	25	52	8,652	18,564	0	6	30	1,881
Soybeans(MT):	19,581	15,213	4,396,792	3,899,362	670	1,107	173,623	266,824
Sunflowerseeds(MT):	78	68	56,375	57,625	6	4	5,507	2,891
Peanuts, incl oilstock(MT):	60	34	38,163	26,965	5	1	3,722	1,122
Other oilseeds(MT):	321	272	80,559	69,761	15	33	3,643	7,007
Protein substances(MT):	78	93	151,785	187,252	6	8	12,639	16,585
Vegetable oils(MT):	1,486	1,465	892,839	1,063,697	126	161	81,226	111,422
Soybean oil(MT):	578	578	303,713	362,752	53	84	29,052	48,911
Cottonseed oil(MT):	71	101	36,896	62,706	3	11	1,786	7,056
Sunflower oil(MT):	260	187	123,642	111,764	11	19	5,724	12,089
Corn oil(MT):	297	289	167,843	195,771	35	19	18,389	12,744
Peanut oil(MT):	22	19	14,136	17,069	4	1	2,817	586
Rapeseed oil(MT):	6	18	4,503	11,893	1	1	386	694
Safflower oil(MT):	38	29	36,730	33,729	4	4	4,338	4,463
Other veg oils & waxes(MT):	193	243	205,376	268,013	17	22	17,733	24,879
Tobacco - unmg(MT):	221	188	1,378,818	1,203,484	10	11	69,308	66,236
Tobacco - light air-cured(MT):	54	44	407,010	337,784	4	3	31,022	20,053
Tobacco - flue cured(MT):	126	106	834,909	730,695	4	5	27,480	32,326
Other tobacco - unmg(MT):	41	37	136,898	135,004	2	3	10,776	13,858
Cotton, ex linters(MT):	1,071	1,493	1,452,268	2,170,985	62	116	84,014	189,827

See footnotes at end of table.

Appendix table A-1--U.S. agricultural exports: Quantity and value by commodity--continued

Commodity	October-August				August			
	Thousand units		Thousand dollars		Thousand units		Thousand dollars	
	1992/93	1993/94	1992/93	1993/94	1993	1994	1993	1994
Cotton linters(MT):	34	69	10,666	18,520	3	7	756	1,975
Essential oils(MT):	12	14	169,806	189,268	1	1	15,461	16,520
Seeds - field & garden(MT):	508	461	602,010	562,860	17	15	31,116	31,941
Sugar & tropical prods(NA):	--	--	949,991	1,127,650	--	--	86,194	104,560
Sugar & related prods(NA):	--	--	332,129	385,024	--	--	30,670	40,138
Sugar - cane or beet(MT):	296	358	93,517	117,676	18	40	6,433	14,119
Related sugar prods(NA):	--	--	238,611	267,347	--	--	24,236	26,019
Coffee(MT):	32	55	131,164	184,134	5	4	14,313	16,627
Cocoa(MT):	24	28	51,177	52,079	2	2	5,393	3,099
Chocolate & prep(MT):	86	116	257,533	334,030	10	10	28,032	29,386
Tea & mate(MT):	22	21	103,279	95,309	2	2	10,660	7,171
Spices(MT):	18	19	45,457	48,895	2	2	4,556	4,835
Rubber - crude natural(MT):	11	10	26,755	24,074	1	1	2,430	3,076
Fibers ex cotton(MT):	3	5	2,498	4,105	0	0	139	229
Other misc veg prods(MT):	32	31	308,033	271,082	3	3	21,897	21,406
Nursery & greenhouse prods(NA):	--	--	213,802	204,532	--	--	16,483	17,432
Beverages ex juices(NA):	--	--	681,000	734,508	--	--	68,306	78,316
Selected non-ag exports(NA):	--	--	11,778,520	12,736,510	--	--	1,001,202	1,417,766
Fertilizers(MT):	38	38	1,688,338	2,223,855	3	3	117,067	181,175
Nitrogen(MT):	21	23	1,657,689	2,197,583	2	1	114,775	179,124
Phosphate(MT):	18	15	30,649	26,272	1	1	2,292	2,051
Fish & shellfish(MT):	1,329	1,792	2,680,752	2,618,682	132	113	245,345	347,074
Fish - fr or prep(MT):	558	589	1,516,840	1,506,223	59	72	170,621	242,636
Shellfish(MT):	135	134	825,154	832,874	6	9	40,084	61,235
Other fish prods(MT):	637	1,069	338,758	279,585	66	32	34,640	43,204
Ag chemicals(MT):	254	255	1,219,645	1,221,871	20	20	80,294	106,359
Fungicides(MT):	19	25	111,477	133,545	2	3	9,276	11,722
Herbicides(MT):	116	97	546,628	546,801	10	8	36,998	39,015
Insecticides(MT):	66	63	303,480	277,321	7	4	23,691	25,326
Other pesticides(MT):	53	69	258,060	264,204	2	5	10,329	30,297
Farm machinery(NA):	--	--	2,152,051	2,365,554	--	--	174,596	220,400
Tractors & self-prop mach(NO):	26	28	723,742	669,824	2	2	54,968	88,439
Other ag machinery & parts(NA):	--	--	1,428,309	1,495,730	--	--	119,628	130,961
Tobacco - mfg(NA):	--	--	4,037,733	4,306,549	--	--	383,900	562,757

-- Not available.

Appendix table A-2--U.S. agricultural exports: Quantity, value, and unit value by commodity and country, October-August 1992/93 and 1993/94, and August 1994

Commodity and country	October-August						August 1994		
	Quantity		Value (1,000 dol)		Unit value (\$)		Quantity	Value (1,000 dol)	Unit value (\$)
	1992/93	1993/94	1992/93	1993/94	1992/93	1993/94			
Total agricultural exports(NA):									
World	--	--	39,369,339	39,951,486	(1)	(1)	--	3,513,585	(1)
Canada	--	--	4,802,506	4,818,767	(1)	(1)	--	449,315	(1)
Latin America	--	--	6,332,076	6,536,278	(1)	(1)	--	636,800	(1)
Mexico	--	--	3,406,733	3,693,476	(1)	(1)	--	379,528	(1)
Central America	--	--	612,285	607,125	(1)	(1)	--	75,899	(1)
Caribbean	--	--	919,827	874,611	(1)	(1)	--	76,769	(1)
S America	--	--	1,393,231	1,301,065	(1)	(1)	--	104,604	(1)
Venezuela	--	--	456,953	385,892	(1)	(1)	--	33,857	(1)
W Europe	--	--	7,098,362	6,551,330	(1)	(1)	--	452,603	(1)
European Union	--	--	6,664,974	6,084,377	(1)	(1)	--	397,092	(1)
United Kingdom	--	--	847,285	854,681	(1)	(1)	--	73,707	(1)
Netherlands	--	--	1,732,577	1,517,734	(1)	(1)	--	100,341	(1)
Belgium and Luxembourg	--	--	456,030	468,175	(1)	(1)	--	28,347	(1)
France	--	--	577,681	434,857	(1)	(1)	--	23,200	(1)
Germany	--	--	1,080,451	951,199	(1)	(1)	--	59,131	(1)
Spain, incl Canary Is	--	--	803,673	724,152	(1)	(1)	--	37,141	(1)
Italy	--	--	540,370	504,303	(1)	(1)	--	24,906	(1)
Other W Europe	--	--	433,388	456,752	(1)	(1)	--	55,511	(1)
Finland	--	--	42,171	52,903	(1)	(1)	--	11,882	(1)
Malta, Gozo	--	--	9,465	5,081	(1)	(1)	--	1,145	(1)
E Europe	--	--	436,373	290,550	(1)	(1)	--	29,337	(1)
Poland	--	--	219,190	102,375	(1)	(1)	--	4,508	(1)
Former Soviet Union	--	--	1,466,514	1,384,619	(1)	(1)	--	82,938	(1)
Russia	--	--	907,954	1,057,497	(1)	(1)	--	40,830	(1)
Ukraine	--	--	172,552	41,325	(1)	(1)	--	428	(1)
Kazakhstan	--	--	6,323	2,720	(1)	(1)	--	457	(1)
Asia	--	--	16,328,376	17,888,564	(1)	(1)	--	1,622,383	(1)
W Asia (Mideast)	--	--	1,768,740	1,567,039	(1)	(1)	--	136,844	(1)
Turkey	--	--	347,325	216,060	(1)	(1)	--	16,898	(1)
Cyprus	--	--	43,547	31,862	(1)	(1)	--	5,061	(1)
Israel, inc Gaza	--	--	351,990	344,422	(1)	(1)	--	34,909	(1)
Jordan	--	--	121,393	128,016	(1)	(1)	--	13,302	(1)
Saudi Arabia	--	--	434,836	464,498	(1)	(1)	--	43,618	(1)
Yemen, Rep of	--	--	133,682	111,166	(1)	(1)	--	9,604	(1)
S Asia	--	--	573,453	518,169	(1)	(1)	--	29,874	(1)
India	--	--	218,562	125,146	(1)	(1)	--	7,801	(1)
Bangladesh	--	--	45,511	96,568	(1)	(1)	--	3,859	(1)
Japan	--	--	7,743,550	8,534,428	(1)	(1)	--	723,558	(1)
China	--	--	311,051	783,488	(1)	(1)	--	116,795	(1)
Southeast Asia	--	--	1,430,091	1,657,380	(1)	(1)	--	149,228	(1)
Philippines	--	--	475,465	508,910	(1)	(1)	--	58,449	(1)
Other East Asia	--	--	4,501,491	4,828,059	(1)	(1)	--	466,085	(1)
Korea, Rep of	--	--	1,866,865	1,880,951	(1)	(1)	--	182,910	(1)
Hong Kong	--	--	806,895	995,549	(1)	(1)	--	103,809	(1)
Taiwan	--	--	1,812,899	1,949,713	(1)	(1)	--	168,942	(1)
Oceania	--	--	409,520	457,017	(1)	(1)	--	46,775	(1)
Africa	--	--	2,495,612	2,024,304	(1)	(1)	--	193,435	(1)
N Africa	--	--	1,529,377	1,335,570	(1)	(1)	--	135,065	(1)
Morocco	--	--	278,610	161,425	(1)	(1)	--	12,012	(1)
Algeria	--	--	414,103	570,880	(1)	(1)	--	55,689	(1)
Egypt	--	--	715,283	530,655	(1)	(1)	--	60,091	(1)
Sub-Saharan	--	--	966,235	688,734	(1)	(1)	--	59,370	(1)
Cameroon	--	--	20,712	16,761	(1)	(1)	--	1,405	(1)
Ghana	--	--	31,399	40,512	(1)	(1)	--	779	(1)
Togo	--	--	8,036	4,083	(1)	(1)	--	1,058	(1)
Nigeria	--	--	147,306	105,312	(1)	(1)	--	2,961	(1)
Unidentified country	--	--	0	0	(1)	(1)	--	0	(1)
Developed countries	--	--	20,726,272	20,755,856	(1)	(1)	--	1,718,140	(1)
Developing countries	--	--	16,852,558	17,017,227	(1)	(1)	--	1,594,908	(1)
Other countries	--	--	1,790,509	2,178,403	(1)	(1)	--	200,537	(1)
Animals & animal prods(NA):									
World	--	--	7,219,353	7,843,339	(1)	(1)	--	783,132	(1)
Canada	--	--	848,923	899,188	(1)	(1)	--	95,488	(1)
Latin America	--	--	1,513,058	1,482,183	(1)	(1)	--	144,696	(1)
Mexico	--	--	1,108,274	1,120,429	(1)	(1)	--	112,650	(1)
Central America	--	--	77,168	70,934	(1)	(1)	--	7,239	(1)
Caribbean	--	--	142,274	136,921	(1)	(1)	--	9,875	(1)
S America	--	--	185,342	153,900	(1)	(1)	--	14,931	(1)
W Europe	--	--	615,227	671,098	(1)	(1)	--	54,436	(1)
European Union	--	--	559,685	610,767	(1)	(1)	--	49,571	(1)
United Kingdom	--	--	102,541	143,066	(1)	(1)	--	11,983	(1)
Netherlands	--	--	91,303	71,525	(1)	(1)	--	4,606	(1)
France	--	--	94,107	91,639	(1)	(1)	--	7,478	(1)
Italy	--	--	57,679	83,874	(1)	(1)	--	7,728	(1)
E Europe	--	--	127,485	132,220	(1)	(1)	--	5,455	(1)
Poland	--	--	83,110	79,289	(1)	(1)	--	4,010	(1)
Former Soviet Union	--	--	136,030	440,303	(1)	(1)	--	33,421	(1)
Russia	--	--	95,728	380,759	(1)	(1)	--	26,827	(1)
Asia	--	--	3,806,883	3,886,771	(1)	(1)	--	411,290	(1)
W Asia (Mideast)	--	--	133,593	145,316	(1)	(1)	--	13,852	(1)
Japan	--	--	2,320,432	2,265,585	(1)	(1)	--	233,560	(1)
Southeast Asia	--	--	120,825	144,122	(1)	(1)	--	15,249	(1)
Other East Asia	--	--	1,186,720	1,359,042	(1)	(1)	--	141,402	(1)

See footnotes at end of table.

Appendix table A-2--U.S. agricultural exports: Quantity, value, and unit value by commodity and country, October-August 1992/93 and 1993/94, and August 1994--continued

Commodity and country	October-August						August 1994		
	Quantity		Value (1,000 dol)		Unit value (\$)		Quantity	Value (1,000 dol)	Unit value (\$)
	1992/93	1993/94	1992/93	1993/94	1992/93	1993/94			
Animals & animal prods(NA):									
Korea, Rep of	--	--	753,530	813,147	(1)	(1)	--	77,175	(1)
Hong Kong	--	--	252,465	329,526	(1)	(1)	--	35,826	(1)
Taiwan	--	--	170,352	214,595	(1)	(1)	--	27,877	(1)
Africa	--	--	118,777	167,206	(1)	(1)	--	26,792	(1)
N Africa	--	--	75,771	134,578	(1)	(1)	--	22,813	(1)
Algeria	--	--	33,429	87,402	(1)	(1)	--	18,877	(1)
Developed countries	--	--	3,834,438	3,885,972	(1)	(1)	--	396,980	(1)
Developing countries	--	--	3,201,509	3,445,022	(1)	(1)	--	346,119	(1)
Other countries	--	--	183,405	512,345	(1)	(1)	--	40,032	(1)
Animals live - ex poultry(NA):									
World	--	--	333,691	434,676	(1)	(1)	--	38,576	(1)
Canada	--	--	75,490	104,906	(1)	(1)	--	10,244	(1)
Latin America	--	--	113,764	117,122	(1)	(1)	--	11,713	(1)
Mexico	--	--	104,291	107,397	(1)	(1)	--	11,403	(1)
S America	--	--	7,488	8,180	(1)	(1)	--	273	(1)
W Europe	--	--	36,113	137,468	(1)	(1)	--	6,206	(1)
European Union	--	--	84,764	135,971	(1)	(1)	--	6,048	(1)
United Kingdom	--	--	31,841	70,737	(1)	(1)	--	3,130	(1)
Ireland	--	--	14,341	23,168	(1)	(1)	--	1,989	(1)
France	--	--	22,239	28,854	(1)	(1)	--	407	(1)
Germany	--	--	4,037	4,011	(1)	(1)	--	186	(1)
Italy	--	--	7,009	5,829	(1)	(1)	--	94	(1)
Asia	--	--	53,879	63,897	(1)	(1)	--	3,426	(1)
W Asia (Mideast)	--	--	2,606	16,464	(1)	(1)	--	216	(1)
Saudi Arabia	--	--	199	7,821	(1)	(1)	--	172	(1)
United Arab Emir	--	--	1,499	7,437	(1)	(1)	--	14	(1)
Japan	--	--	37,970	34,183	(1)	(1)	--	1,428	(1)
Southeast Asia	--	--	4,911	2,670	(1)	(1)	--	34	(1)
Thailand	--	--	3,483	1,018	(1)	(1)	--	0	(1)
Other East Asia	--	--	7,728	9,261	(1)	(1)	--	1,748	(1)
Oceania	--	--	2,664	10,089	(1)	(1)	--	7,484	(1)
Australia	--	--	2,321	10,002	(1)	(1)	--	7,475	(1)
Developed countries	--	--	203,266	287,795	(1)	(1)	--	25,872	(1)
Developing countries	--	--	130,395	146,195	(1)	(1)	--	13,705	(1)
Cattle & calves - live(NO):									
World	148,989	185,798	109,404	151,707	727.60	816.52	20,484	15,488	756.10
Canada	49,176	81,136	27,304	65,095	555.24	802.29	8,358	6,793	812.70
Latin America	93,174	98,851	71,732	78,283	769.88	791.13	12,052	8,586	712.42
Mexico	89,593	95,219	66,352	73,488	740.59	771.78	11,964	8,369	699.51
S America	2,819	2,947	4,548	4,012	1,648.68	1,361.30	76	182	2,396.42
Colombia	881	758	1,453	989	1,649.26	1,304.54	0	0	.00
Brazil	1,408	1,260	2,266	2,047	1,609.46	1,624.51	27	26	948.18
Asia	5,286	4,901	7,689	7,494	1,454.63	1,529.03	36	90	2,500.00
W Asia (Mideast)	100	1,490	110	2,862	1,100.00	1,821.40	0	0	.00
Saudi Arabia	0	1,254	0	2,705	.00	2,157.45	0	0	.00
Japan	1,100	542	2,004	1,315	1,821.36	2,426.29	36	90	2,500.00
Southeast Asia	1,735	811	3,254	1,206	1,875.59	1,486.83	0	0	.00
Thailand	1,655	411	3,166	933	1,912.78	2,270.17	0	0	.00
Other East Asia	2,351	2,058	2,322	2,110	987.47	1,025.50	0	0	.00
Taiwan	1,017	943	1,322	1,275	1,299.44	1,351.67	0	0	.00
Developed countries	50,940	82,361	29,907	66,930	587.11	812.64	8,432	6,902	818.54
Developing countries	98,048	103,334	78,497	84,565	800.59	818.37	12,052	8,586	712.42
Horses, mules, burros-live(NO):									
World	59,145	50,879	161,193	221,603	2,725.39	4,355.49	5,804	18,207	3,136.88
Canada	49,652	35,158	36,968	29,019	744.53	825.38	2,963	2,440	823.33
Latin America	2,213	2,607	4,436	4,355	2,004.32	1,670.89	1,306	192	146.89
S America	817	633	2,598	3,362	3,180.59	5,310.56	36	74	2,055.55
W Europe	4,542	7,504	79,932	132,241	17,598.36	17,622.72	1,446	5,539	3,830.53
European Union	4,493	6,943	78,985	131,167	17,579.59	18,881.91	1,394	5,445	3,905.89
Denmark	1,051	272	1,969	622	1,873.45	2,285.08	0	0	.00
United Kingdom	926	2,225	31,293	70,151	33,793.28	31,528.75	1,048	3,105	2,962.49
Ireland	205	1,592	14,341	23,160	69,953.77	14,547.90	269	1,899	7,429.79
France	692	763	20,538	27,274	29,679.88	95,745.31	2	200	100,000.00
Germany	978	889	3,290	3,396	3,364.36	3,819.66	61	100	1,631.15
Italy	323	839	6,309	5,404	18,944.73	6,440.78	0	0	.00
Asia	2,649	5,451	36,889	45,677	13,963.55	8,378.63	58	2,101	36,231.86
W Asia (Mideast)	193	2,686	1,939	13,127	10,046.70	4,887.03	32	172	5,375.00
Saudi Arabia	27	551	1,668	5,088	6,222.22	9,234.57	32	172	5,375.00
United Arab Emir	126	2,077	1,471	7,207	11,677.65	3,469.88	0	0	.00
Japan	2,073	1,820	30,461	26,800	14,694.01	14,725.48	1	677	577,448.00
Other East Asia	100	416	3,958	4,486	39,581.90	10,783.08	22	1,236	55,181.82
Hong Kong	30	37	2,372	3,104	79,066.67	83,886.11	10	812	81,200.00
Oceania	80	106	2,330	9,540	29,241.76	90,004.34	26	7,475	287,500.00
Australia	72	96	1,996	9,482	27,726.96	98,768.75	26	7,475	287,500.00
Developed countries	56,388	44,650	150,189	188,386	2,663.49	4,443.14	4,441	16,591	3,735.89
Developing countries	2,757	6,223	11,005	23,117	9,981.55	3,714.71	1,363	1,616	1,185.60
Swine - live(NO):									
World	59,402	46,874	12,138	9,392	204.34	189.95	4,770	775	162.55
Canada	551	1,331	226	531	410.66	399.26	100	45	448.25
Latin America	53,472	38,001	10,554	6,833	187.37	178.80	3,544	440	124.27
Mexico	51,406	35,220	9,911	5,670	182.80	160.85	3,544	440	124.27
Central America	1,284	414	427	301	332.93	726.18	0	0	.00
Guatemala	750	105	202	86	269.76	819.00	0	0	.00

See footnotes at end of table.

Appendix table A-2--U.S. agricultural exports: Quantity, value, and unit value by commodity and country, October-August 1992/93 and 1993/94, and August 1994--continued

Commodity and country	October-August						August 1994		
	Quantity		Value (1,000 dol)		Unit value (\$)		Quantity	Value (1,000 dol)	Unit value (\$)
	1992/93	1993/94	1992/93	1993/94	1992/93	1993/94			
Swine - live(NO):									
Honduras	393	64	159	60	404.87	931.26	0	0	0.00
Panama	86	180	19	106	220.52	559.60	0	0	.00
Caribbean	416	1,148	103	146	247.46	127.02	0	0	.00
S America	366	1,209	112	716	306.25	592.08	0	0	.00
Colombia	36	1,183	36	683	1,012.50	577.40	0	0	.00
Asia	5,379	7,642	1,358	2,028	252.55	265.40	1,126	290	257.59
Japan	4,876	9,330	1,071	733	219.63	220.05	0	0	.00
China	0	165	0	196	.00	1,188.00	0	0	.00
Southeast Asia	336	501	251	270	746.33	538.86	0	0	.00
Thailand	205	0	138	0	672.58	.00	0	0	.00
Philippines	65	501	48	270	741.32	538.86	0	0	.00
Other East Asia	167	3,534	37	820	220.36	231.97	1,126	290	257.59
Korea, Rep of	0	3,534	0	820	.00	231.97	1,126	290	257.59
Developed countries	5,427	4,661	1,297	1,264	238.02	271.23	100	45	449.25
Developing countries	53,975	42,148	10,841	7,932	200.86	188.20	4,670	730	156.42
Other countries	0	165	0	186	.00	1,188.00	0	0	.00
Sheep, live(NO):									
World	765,106	767,265	25,775	26,700	33.69	34.80	71,686	2,477	34.56
Canada	10,015	17,528	665	1,200	66.41	68.46	1,725	127	73.43
Latin America	747,205	747,302	24,611	24,876	32.84	33.42	69,961	2,351	33.60
Mexico	746,385	746,442	24,579	24,841	32.93	33.41	69,851	2,346	33.59
Asia	7,809	2,435	481	525	61.60	215.54	0	0	.00
S Asia	7,809	1,340	481	481	61.60	358.02	0	0	.00
India	2,559	1,340	271	481	105.92	358.02	0	0	.00
Developed countries	10,092	17,744	682	1,209	67.61	68.12	1,725	127	73.43
Developing countries	755,014	749,521	25,092	25,492	33.23	34.01	69,961	2,351	33.60
Other live animals(NA):									
World	--	--	26,180	25,273	(1)	(1)	--	2,628	(1)
Canada	--	--	10,327	9,061	(1)	(1)	--	840	(1)
Latin America	--	--	2,431	2,674	(1)	(1)	--	144	(1)
Mexico	--	--	2,271	2,564	(1)	(1)	--	129	(1)
W Europe	--	--	5,789	5,149	(1)	(1)	--	667	(1)
European Union	--	--	5,387	4,751	(1)	(1)	--	603	(1)
United Kingdom	--	--	524	586	(1)	(1)	--	25	(1)
Netherlands	--	--	523	905	(1)	(1)	--	89	(1)
France	--	--	1,701	1,580	(1)	(1)	--	207	(1)
Germany	--	--	708	615	(1)	(1)	--	87	(1)
Spain, incl Canary Is	--	--	570	416	(1)	(1)	--	78	(1)
Portugal	--	--	382	42	(1)	(1)	--	12	(1)
Italy	--	--	701	408	(1)	(1)	--	94	(1)
Other W Europe	--	--	402	399	(1)	(1)	--	65	(1)
Switzerland	--	--	329	355	(1)	(1)	--	65	(1)
Asia	--	--	7,361	8,173	(1)	(1)	--	844	(1)
W Asia (Mideast)	--	--	557	445	(1)	(1)	--	44	(1)
Israel, inc Gaza	--	--	464	339	(1)	(1)	--	30	(1)
Japan	--	--	4,435	5,326	(1)	(1)	--	661	(1)
Southeast Asia	--	--	818	381	(1)	(1)	--	18	(1)
Singapore	--	--	717	265	(1)	(1)	--	18	(1)
Other East Asia	--	--	1,411	1,844	(1)	(1)	--	222	(1)
Korea, Rep of	--	--	579	902	(1)	(1)	--	116	(1)
Hong Kong	--	--	544	358	(1)	(1)	--	76	(1)
Taiwan	--	--	289	585	(1)	(1)	--	30	(1)
Developed countries	--	--	21,180	20,006	(1)	(1)	--	2,207	(1)
Developing countries	--	--	4,960	5,089	(1)	(1)	--	421	(1)
Meats & meat prods(MT):									
World	1,061,172	1,185,119	3,063,269	3,155,961	2,886.68	2,662.89	123,402	321,189	2,602.79
Canada	122,613	137,866	396,491	398,949	3,233.68	2,893.74	15,589	44,566	2,858.84
Latin America	303,924	314,517	405,362	460,922	1,339.76	1,465.49	31,744	52,145	1,642.68
Mexico	260,633	285,412	338,260	406,469	1,297.84	1,424.15	28,415	47,837	1,626.29
Caribbean	15,951	12,976	35,990	31,576	2,256.26	2,433.41	882	2,173	2,463.72
W Europe	51,035	45,430	156,222	124,057	3,061.08	2,730.72	5,928	10,801	1,821.86
European Union	45,186	40,284	120,742	88,185	2,672.10	2,189.09	5,434	8,561	1,575.53
Belgium and Luxembourg	15,172	9,894	46,058	31,361	3,035.79	3,169.74	751	2,367	3,151.53
France	11,575	10,088	34,179	22,808	2,952.85	2,260.90	1,800	2,555	1,418.38
Other W Europe	5,849	5,146	35,481	35,872	6,066.11	6,970.78	494	2,239	4,532.77
Former Soviet Union	2,336	42,917	3,002	61,194	1,284.98	1,425.86	2,925	3,182	1,087.86
Russia	2,084	40,870	2,771	53,547	1,328.51	1,910.18	2,925	3,182	1,087.86
Asia	547,072	511,480	2,072,983	2,084,107	3,789.23	3,408.30	66,768	209,799	3,142.20
Japan	411,896	423,692	1,794,237	1,748,145	4,356.04	4,125.98	41,782	171,750	4,110.61
Southeast Asia	35,183	55,213	30,104	40,442	855.64	620.15	13,313	5,954	447.21
Other East Asia	94,465	115,892	232,810	279,188	2,464.51	2,409.03	11,016	30,350	2,755.11
Korea, Rep of	52,761	67,855	170,066	208,111	3,223.32	3,067.00	6,213	21,811	3,510.51
Hong Kong	13,719	17,911	34,294	36,511	2,499.74	2,038.45	1,742	4,582	2,630.06
Taiwan	27,985	30,126	28,451	34,566	1,016.64	1,147.38	3,051	3,958	1,293.04
Developed countries	586,514	608,437	2,348,746	2,273,783	4,004.58	3,737.09	63,452	227,403	3,583.86
Developing countries	471,750	531,946	710,048	817,771	1,505.14	1,537.32	56,870	90,328	1,588.32
Other countries	2,908	44,736	4,475	64,407	1,538.83	1,438.72	3,080	3,458	1,122.70
Beef & veal(MT):									
World	394,437	444,636	1,858,986	1,939,577	4,713.01	4,362.17	47,176	202,766	4,298.08
Canada	75,717	81,512	318,409	319,122	4,205.25	3,815.03	8,004	34,668	3,850.33
Latin America	50,777	57,343	152,334	189,750	3,000.06	3,309.04	8,017	26,091	3,246.93
Mexico	43,158	52,367	127,850	170,188	2,962.37	3,249.90	7,559	24,423	3,230.99
Caribbean	3,842	3,401	18,866	16,431	4,910.58	4,831.36	337	1,359	4,033.48

See footnotes at end of table.

Appendix table A-2--U.S. agricultural exports: Quantity, value, and unit value by commodity and country, October-August 1992/93 and 1993/94, and August 1994--continued

Commodity and country	October-August						August 1994		
	Quantity		Value (1,000 dol)		Unit value (\$)		Quantity	Value (1,000 dol)	Unit value (\$)
	1992/93	1993/94	1992/93	1993/94	1992/93	1993/94			
Beef & veal(MT):									
W Europe	4,641	4,469	36,917	36,087	7,954.58	8,074.95	425	2,861	6,731.71
Other W Europe	1,897	2,069	18,469	21,473	9,735.89	10,378.48	196	1,041	5,310.01
Asia	261,772	299,897	1,346,445	1,389,812	5,143.58	4,634.30	29,432	138,208	4,695.84
Japan	209,431	238,828	1,130,005	1,143,527	5,395.59	4,788.08	23,210	111,942	4,823.00
Other East Asia	47,628	56,314	190,470	223,677	3,999.13	3,971.95	5,783	24,536	4,242.76
Korea, Rep of	37,382	47,749	151,662	183,181	3,851.05	3,836.33	4,715	19,733	4,185.12
Hong Kong	4,966	3,801	20,528	16,493	4,133.76	4,339.25	571	2,332	4,084.52
Taiwan	3,280	4,764	18,280	24,002	5,573.13	5,028.27	497	2,471	4,971.40
Developed countries	289,939	325,071	1,485,748	1,499,883	5,124.34	4,614.02	32,639	149,471	4,579.52
Developing countries	104,271	118,511	372,206	437,064	3,569.60	3,687.86	14,307	52,473	3,667.61
Beef & veal - fr or froz(MT):									
World	381,179	432,702	1,811,702	1,892,083	4,752.89	4,372.71	46,041	198,582	4,313.16
Canada	28,270	74,445	291,925	293,364	4,276.03	3,840.68	8,244	31,932	3,873.38
Latin America	48,552	55,182	146,637	183,606	3,020.20	3,327.27	7,813	25,468	3,259.70
Mexico	42,005	50,652	124,411	165,462	2,961.74	3,266.64	7,409	24,026	3,242.81
W Europe	4,123	4,144	36,209	35,304	8,782.08	8,519.24	413	2,820	6,826.92
Other W Europe	1,549	2,046	18,148	21,419	11,716.03	10,468.54	188	1,024	5,448.98
Asia	259,015	297,743	1,332,572	1,375,742	5,144.77	4,620.57	29,296	137,448	4,691.68
Japan	207,312	237,199	1,118,175	1,131,178	5,393.69	4,768.90	23,116	111,330	4,816.14
Other East Asia	47,309	56,039	189,622	222,768	4,008.16	3,975.22	5,766	24,453	4,240.92
Korea, Rep of	39,190	47,688	151,261	183,026	3,859.69	3,837.19	4,715	19,733	4,185.12
Hong Kong	4,892	3,656	20,222	15,933	4,133.59	4,958.09	554	2,250	4,060.50
Taiwan	3,227	4,685	18,139	23,808	5,621.10	5,081.82	497	2,471	4,971.40
Developed countries	279,837	316,050	1,446,687	1,460,993	5,169.75	4,622.66	31,773	146,082	4,597.66
Developing countries	101,174	115,766	364,164	429,018	3,599.38	3,705.90	14,038	51,678	3,681.29
Beef - prep or pres(MT):									
World	13,258	11,934	47,284	47,494	3,566.47	3,979.75	1,135	4,184	3,686.42
Canada	7,447	7,067	26,484	25,758	3,556.34	3,644.84	760	2,736	3,600.20
Latin America	2,225	2,161	5,697	6,145	2,560.57	2,843.52	204	563	2,757.60
Mexico	1,152	1,715	3,439	4,726	2,985.56	2,755.75	150	397	2,647.42
Caribbean	434	380	1,470	1,252	3,388.16	3,294.39	29	104	3,602.72
Neth Antilles	131	115	662	505	5,051.01	4,393.17	11	60	5,480.00
W Europe	518	325	709	783	1,368.11	2,409.83	12	41	3,455.00
European Union	170	302	388	729	2,281.30	2,413.12	4	25	6,276.75
Former Soviet Union	59	168	181	558	3,066.88	3,318.88	0	0	.00
Russia	59	140	181	481	3,066.88	3,432.59	0	0	.00
Asia	2,757	2,154	13,873	14,070	5,031.75	6,631.81	136	761	5,592.11
Japan	2,119	1,629	11,827	12,349	5,581.38	7,580.73	94	612	6,509.67
Southeast Asia	235	174	853	541	3,627.82	3,110.56	24	63	2,623.25
Other East Asia	319	275	848	909	2,659.36	3,305.61	17	83	4,867.00
Hong Kong	74	145	307	560	4,144.67	3,864.16	17	83	4,867.00
Developed countries	10,102	9,021	39,061	38,890	3,866.65	4,311.08	866	3,390	3,914.00
Developing countries	3,097	2,745	8,042	8,047	2,596.86	2,891.35	269	785	2,953.77
Other countries	59	168	181	558	3,066.88	3,318.88	0	0	.00
Horsemeat-fr, chill, froz(MT):									
World	93,050	20,645	99,577	66,338	3,012.92	3,213.29	1,918	5,545	2,891.18
Latin America	3,920	2,317	6,771	3,071	1,727.19	1,325.55	497	374	752.97
Mexico	3,920	2,308	6,771	3,052	1,727.19	1,322.49	497	374	752.97
W Europe	28,006	17,406	89,489	60,170	3,195.34	3,456.83	1,380	4,862	3,595.89
European Union	26,711	15,979	82,056	51,314	3,072.00	3,211.33	1,271	4,175	3,285.11
Netherlands	1,817	660	4,094	1,530	2,252.95	2,318.74	8	46	5,797.50
Belgium and Luxembourg	14,248	8,305	43,718	28,999	3,068.33	3,451.69	629	2,187	3,476.15
France	8,897	6,140	29,101	18,689	3,270.85	3,043.84	563	1,681	2,946.06
Italy	1,749	874	5,144	2,096	2,841.25	2,397.93	71	261	3,680.90
Other W Europe	1,295	1,427	7,433	8,856	5,739.39	6,205.88	109	787	7,219.66
Switzerland	1,295	1,287	7,433	8,661	5,739.39	6,729.78	109	787	7,219.66
Asia	1,051	848	3,236	2,942	3,078.56	3,469.75	25	178	7,128.64
Japan	979	785	3,141	2,860	3,208.55	3,642.99	16	167	10,415.84
Developed countries	29,020	18,265	92,692	63,184	3,194.08	3,459.32	1,412	5,159	3,653.86
Developing countries	4,030	2,380	6,885	3,154	1,708.42	1,325.17	506	386	762.90
Lamb, mutton or goat-fr, ch, froz(MT):									
World	3,457	3,465	9,767	9,186	2,825.18	2,651.12	217	532	2,453.27
Canada	787	483	3,588	2,247	4,533.48	4,653.15	26	132	5,063.08
Latin America	2,106	1,795	4,009	3,437	1,903.72	1,814.69	180	324	1,800.73
Mexico	1,954	1,580	3,461	2,834	1,771.16	1,793.45	157	264	1,684.45
Caribbean	99	177	328	535	3,310.21	3,020.85	23	60	2,594.43
Jamaica	27	97	59	266	2,178.78	2,744.64	19	49	2,571.31
S America	34	37	174	64	5,103.35	1,742.24	0	0	.00
W Europe	327	695	1,366	2,233	4,177.08	3,219.53	10	64	6,428.60
European Union	302	683	1,248	2,190	4,132.35	3,206.26	10	64	6,428.60
Netherlands	24	591	130	1,967	5,435.42	3,327.50	7	46	6,567.43
France	233	26	812	44	3,484.44	1,679.46	0	0	.00
Other W Europe	25	12	118	44	4,717.60	3,627.08	0	0	.00
E Europe	0	65	0	105	.00	1,618.91	0	0	.00
Poland	0	65	0	105	.00	1,618.91	0	0	.00
Former Soviet Union	12	47	43	145	3,575.50	3,081.11	0	0	.00
Russia	12	47	43	145	3,575.50	3,081.11	0	0	.00
Asia	202	363	741	975	3,669.93	2,685.94	1	12	12,303.00
W Asia (Mideast)	37	4	114	29	3,094.08	7,236.00	0	0	.00
Saudi Arabia	37	2	114	18	3,094.08	9,174.00	0	0	.00
Japan	77	82	321	304	4,171.56	3,711.49	0	5	.00
Southeast Asia	11	121	61	335	5,536.00	2,770.48	0	0	.00

See footnotes at end of table.

Appendix table A-2--U.S. agricultural exports: Quantity, value, and unit value by commodity and country, October-August 1992/93 and 1993/94, and August 1994--continued

Commodity and country	October-August						August 1994		
	Quantity		Value (1,000 dol)		Unit value (\$)		Quantity	Value (1,000 dol)	Unit value (\$)
	1992/93	1993/94	1992/93	1993/94	1992/93	1993/94			
Lamb, mutton or goat- fr, ch, frz(MT):									
Singapore	9	31	53	93	5,870.78	2,988.00	0	0	0.00
Philippines	1	19	5	180	4,502.00	9,474.37	0	0	.00
Other East Asia	77	156	245	306	3,178.44	1,664.63	1	7	6,975.00
Taiwan	25	124	97	190	3,881.32	1,534.09	0	0	.00
Developed countries	1,208	1,276	5,287	4,834	4,376.70	3,788.22	36	201	5,590.39
Developing countries	2,237	2,142	4,437	4,208	1,983.33	1,964.31	181	331	1,829.31
Other countries	12	47	43	145	3,575.50	3,081.11	0	0	.00
Pork(MT):									
World	123,650	154,600	424,211	471,843	3,430.74	3,052.02	14,852	46,785	3,150.11
Canada	10,359	10,228	29,960	26,476	2,892.18	2,588.56	2,253	4,393	1,949.75
Latin America	33,302	45,088	70,610	87,919	2,120.29	1,949.94	4,327	8,508	1,966.17
Mexico	26,290	39,340	56,518	75,158	2,149.78	1,910.48	3,849	7,450	1,935.55
Caribbean	3,044	2,543	6,211	5,939	2,040.34	2,335.52	114	308	2,700.81
S America	2,138	1,451	4,337	3,387	2,028.37	2,334.06	227	456	2,006.92
W Europe	3,078	1,233	9,845	5,107	3,198.64	4,142.03	115	248	2,156.72
Other W Europe	1,857	584	7,462	3,410	4,018.34	5,741.48	36	119	3,316.92
Sweden	1,752	441	7,301	2,951	4,167.03	6,692.20	0	0	.00
Former Soviet Union	288	17,821	853	28,247	2,962.31	1,585.01	218	399	1,832.29
Russia	273	17,549	824	27,371	3,016.93	1,559.68	218	399	1,832.29
Asia	73,673	79,735	307,805	323,093	4,177.99	4,052.09	7,878	33,090	4,200.31
Japan	70,717	74,803	301,057	311,967	4,257.21	4,170.51	7,193	31,320	4,354.30
Other East Asia	2,033	4,129	4,462	9,035	2,194.83	2,188.10	559	1,490	2,665.55
Developed countries	84,657	86,523	341,983	344,061	4,039.63	3,976.53	9,638	36,114	3,747.08
Developing countries	38,652	50,215	81,221	99,496	2,101.35	1,981.40	4,990	10,268	2,057.81
Other countries	341	17,862	1,006	28,285	2,950.86	1,583.54	224	403	1,797.27
Pork - fr or froz(MT):									
World	105,186	131,865	378,761	412,461	3,600.87	3,127.90	12,358	40,388	3,268.17
Canada	7,581	7,347	19,505	15,282	2,572.85	2,080.06	1,918	3,134	1,633.90
Latin America	20,860	31,629	45,876	60,525	2,199.23	1,913.59	2,916	5,783	1,983.31
Mexico	18,743	29,899	41,436	56,372	2,210.77	1,885.40	2,820	5,488	1,946.13
W Europe	2,720	920	9,072	4,228	3,335.42	4,595.94	87	183	2,103.40
Other W Europe	1,759	488	7,321	3,112	4,162.21	6,377.30	36	119	3,316.92
Sweden	1,752	441	7,301	2,951	4,167.03	6,692.20	0	0	.00
Former Soviet Union	175	16,884	555	25,880	3,168.95	1,538.74	175	329	1,879.82
Russia	160	16,884	525	25,980	3,281.51	1,538.74	175	329	1,879.82
Asia	71,254	74,765	299,481	305,955	4,203.01	4,092.21	7,253	30,932	4,264.70
Japan	69,298	72,059	296,149	301,636	4,273.56	4,185.96	6,979	30,467	4,365.52
Developed countries	79,865	80,481	325,075	321,398	4,070.31	3,993.47	9,020	33,839	3,751.53
Developing countries	25,146	34,465	53,132	65,047	2,112.93	1,887.32	3,163	6,220	1,966.57
Other countries	175	16,919	555	26,016	3,168.95	1,537.66	175	329	1,879.82
Pork - prep or pres(MT):									
World	18,464	22,735	45,449	59,382	2,461.50	2,611.91	2,494	6,397	2,565.10
Canada	2,778	2,881	10,455	11,184	3,763.64	3,865.34	335	1,259	3,758.12
Latin America	12,442	13,459	24,734	27,394	1,987.94	2,035.36	1,411	2,724	1,930.74
Mexico	7,547	9,441	15,081	18,787	1,998.30	1,989.91	1,029	1,962	1,906.54
Central America	1,582	1,576	2,983	3,009	1,885.40	1,908.98	117	248	2,120.80
Guatemala	334	911	817	819	2,746.55	2,634.51	43	123	2,857.81
Belize	314	406	524	653	1,667.28	1,608.93	35	52	1,479.71
Honduras	251	166	477	355	1,901.99	2,138.31	23	51	2,196.35
Panama	471	531	712	853	1,511.33	1,606.81	14	14	1,022.64
Caribbean	1,919	1,343	3,608	3,078	1,880.06	2,292.07	50	92	1,833.44
Leeward & Windward Is	228	128	508	410	2,229.76	3,204.72	0	0	.00
Trinidad-Tobago	530	179	643	235	1,212.62	1,312.92	12	14	1,144.75
Neth Antilles	622	545	1,537	1,431	2,471.42	2,625.44	26	65	2,483.11
S America	1,394	1,099	3,062	2,520	2,196.71	2,293.27	215	423	1,965.80
Colombia	673	712	1,109	1,493	1,648.18	2,096.44	150	260	1,734.00
Venezuela	613	25	1,517	49	2,638.29	1,857.76	0	0	.00
W Europe	358	313	773	879	2,159.43	2,807.86	28	65	2,322.39
European Union	260	207	632	581	2,432.08	2,804.54	28	65	2,322.39
Former Soviet Union	113	937	299	2,267	2,642.30	2,418.91	43	70	1,638.86
Russia	113	665	299	1,391	2,642.30	2,091.46	43	70	1,638.86
Ukraine	0	249	0	842	.00	3,380.44	0	0	.00
Asia	2,418	4,970	8,324	17,139	3,440.92	3,448.45	625	2,158	3,453.17
Japan	1,419	2,744	4,908	10,331	3,458.85	3,764.80	214	853	3,988.07
Southeast Asia	227	446	715	1,380	3,150.84	3,093.64	88	218	2,475.15
Singapore	105	251	339	725	3,226.08	2,776.23	41	88	2,154.46
Other East Asia	678	1,746	2,430	5,357	3,584.68	3,068.31	323	1,087	3,365.24
Korea, Rep of	287	630	1,082	2,449	3,770.99	3,886.63	154	520	3,375.36
Hong Kong	338	1,056	1,219	2,705	3,605.20	2,561.42	167	561	3,359.18
Oceania	189	87	666	256	3,347.88	2,946.15	0	0	.00
Developed countries	4,782	6,042	16,908	22,663	3,528.32	3,750.91	618	2,276	3,682.11
Developing countries	19,506	15,750	28,090	34,449	2,079.79	2,187.25	1,827	4,048	2,215.76
Other countries	166	943	452	2,270	2,720.95	2,406.85	49	74	1,502.47
Variety meats, edible offals(MT):									
World	327,604	339,215	531,149	485,114	1,621.31	1,430.11	33,753	48,595	1,439.72
Canada	15,288	18,705	15,707	16,195	1,026.75	865.78	2,089	1,813	867.81
Latin America	133,550	132,066	119,743	115,662	896.61	875.79	12,899	11,387	882.75
Mexico	108,777	116,010	97,224	98,923	893.79	852.71	11,695	10,098	863.43
Caribbean	6,300	5,605	7,014	5,884	1,113.29	1,049.76	329	280	849.56
S America	17,958	10,033	15,122	10,372	842.09	1,033.80	814	846	1,162.30
Venezuela	11,442	1,682	8,836	1,277	772.21	759.46	0	0	.00
W Europe	12,931	14,992	16,274	18,307	1,258.54	1,221.10	3,351	2,554	762.29

See footnotes at end of table.

Appendix table A-2--U.S. agricultural exports: Quantity, value, and unit value by commodity and country, October-August 1992/93 and 1993/94, and August 1994--continued

Commodity and country	October-August						August 1994		
	Quantity		Value (1,000 dol)		Unit value (\$)		Quantity	Value (1,000 dol)	Unit value (\$)
	1992/93	1993/94	1992/93	1993/94	1992/93	1993/94			
Variety meats, edible offals(MT):									
European Union	12,332	14,038	14,728	16,635	1,194.28	1,184.97	3,188	2,262	707.43
United Kingdom	5,038	4,776	4,734	6,767	939.57	1,416.80	1,372	832	679.65
E Europe	5,721	6,836	4,056	5,246	710.77	767.36	240	216	899.41
Former Soviet Union	1,084	18,021	433	16,402	399.72	910.18	2,399	1,827	761.37
Russia	1,084	18,021	433	16,402	399.72	910.18	2,399	1,827	761.37
Asia	135,425	124,538	359,839	296,905	2,657.11	2,384.05	12,737	30,750	2,414.20
Japan	116,380	91,125	335,657	258,351	2,884.15	2,835.13	9,136	25,781	2,821.96
Southeast Asia	4,931	6,814	4,851	7,348	983.76	1,078.40	1,357	1,504	1,108.05
Indonesia	2,667	5,108	1,830	5,185	686.13	1,016.95	1,158	1,072	925.54
Other East Asia	11,847	22,979	16,472	26,250	1,390.36	1,142.34	1,910	2,975	1,557.45
Korea, Rep of	7,421	13,453	9,612	14,155	1,285.24	1,052.16	829	1,040	1,255.09
Hong Kong	3,890	9,171	5,433	11,017	1,361.58	1,201.29	853	1,230	1,442.39
Africa	23,587	23,877	15,036	16,284	637.48	679.16	38	46	1,208.24
N Africa	22,286	23,640	14,251	16,052	639.45	678.01	0	0	.00
Egypt	22,286	23,640	14,251	16,052	639.45	678.01	0	0	.00
Developed countries	144,905	125,732	367,844	293,770	2,538.51	2,336.48	14,651	30,279	2,066.67
Developing countries	181,136	194,209	161,704	172,501	892.72	888.22	16,566	16,255	981.22
Other countries	1,563	19,274	1,601	18,843	1,024.20	977.65	2,536	2,061	812.84
Other meats - fr or prep(MT):									
World	178,974	222,558	139,579	183,903	779.88	826.32	25,486	16,965	665.66
Canada	20,417	26,864	28,784	34,754	1,409.82	1,293.70	2,201	3,531	1,604.09
Latin America	80,269	75,908	51,866	61,082	646.52	804.69	5,824	5,322	948.16
Mexico	76,534	73,807	46,438	56,314	606.76	763.00	5,658	5,228	923.97
Caribbean	2,666	1,241	3,571	2,768	1,339.44	2,230.14	79	167	2,109.43
W Europe	2,052	6,635	2,331	2,153	1,135.91	324.48	647	111	170.88
European Union	1,876	5,545	1,878	1,736	1,001.07	265.28	647	111	170.88
Former Soviet Union	765	6,423	782	14,324	1,035.49	2,230.16	90	171	1,904.83
Russia	528	4,678	591	7,635	1,118.66	1,632.11	90	171	1,904.83
Ukraine	0	1,691	0	6,575	.00	3,888.05	0	0	.00
Asia	74,949	106,089	54,918	70,379	732.73	663.33	16,695	7,560	452.83
W Asia (Mideast)	731	832	1,355	1,973	1,854.22	2,371.25	89	307	3,452.90
Japan	14,312	18,069	24,056	31,135	1,680.82	1,723.11	2,227	2,534	1,137.85
Southeast Asia	27,098	54,872	8,439	17,259	311.43	314.54	11,625	3,388	291.42
Indonesia	18,394	43,201	5,295	12,535	287.84	290.46	9,509	2,718	285.78
Other East Asia	32,808	32,251	21,067	19,838	642.13	615.10	2,754	1,331	483.26
Korea, Rep of	5,394	5,000	7,221	6,312	1,338.64	1,262.42	321	206	643.00
Hong Kong	3,386	2,559	5,678	4,747	1,676.97	1,855.07	108	359	3,325.66
Taiwan	24,028	24,692	8,168	8,779	339.95	355.52	2,325	765	329.17
Developed countries	36,785	51,570	55,192	68,050	1,500.38	1,318.57	5,076	6,179	1,217.24
Developing countries	141,424	164,489	83,595	101,349	591.10	616.14	20,320	10,615	522.38
Other countries	765	6,499	792	14,505	1,035.49	2,231.81	90	171	1,904.83
Poultry & poultry prods(NA):									
World	--	--	1,195,375	1,556,817	(1)	(1)	--	149,020	(1)
Canada	--	--	213,496	211,035	(1)	(1)	--	23,393	(1)
Latin America	--	--	329,526	342,315	(1)	(1)	--	28,191	(1)
Mexico	--	--	197,967	217,305	(1)	(1)	--	18,905	(1)
Central America	--	--	19,058	16,837	(1)	(1)	--	1,476	(1)
Caribbean	--	--	65,391	68,032	(1)	(1)	--	5,149	(1)
Jamaica	--	--	17,746	17,056	(1)	(1)	--	1,173	(1)
Leeward & Windward Is	--	--	13,088	15,186	(1)	(1)	--	1,300	(1)
Neth Antilles	--	--	15,740	16,814	(1)	(1)	--	1,200	(1)
S America	--	--	47,109	40,041	(1)	(1)	--	3,661	(1)
W Europe	--	--	63,099	68,123	(1)	(1)	--	6,497	(1)
European Union	--	--	60,703	58,536	(1)	(1)	--	5,075	(1)
United Kingdom	--	--	13,046	7,552	(1)	(1)	--	645	(1)
Netherlands	--	--	14,931	14,979	(1)	(1)	--	625	(1)
Spain, incl Canary Is	--	--	13,240	12,285	(1)	(1)	--	1,776	(1)
E Europe	--	--	53,683	74,014	(1)	(1)	--	3,975	(1)
Poland	--	--	29,469	53,075	(1)	(1)	--	3,558	(1)
Romania	--	--	20,743	16,939	(1)	(1)	--	0	(1)
Former Soviet Union	--	--	21,395	257,063	(1)	(1)	--	24,247	(1)
Russia	--	--	19,295	232,783	(1)	(1)	--	24,198	(1)
Asia	--	--	487,765	575,500	(1)	(1)	--	59,823	(1)
W Asia (Mideast)	--	--	63,089	54,577	(1)	(1)	--	4,783	(1)
Iran	--	--	16,529	553	(1)	(1)	--	57	(1)
Saudi Arabia	--	--	17,415	18,293	(1)	(1)	--	1,142	(1)
United Arab Emir	--	--	12,632	18,697	(1)	(1)	--	1,838	(1)
Japan	--	--	161,120	175,932	(1)	(1)	--	19,310	(1)
China	--	--	21,266	25,048	(1)	(1)	--	2,761	(1)
Southeast Asia	--	--	44,021	53,117	(1)	(1)	--	4,664	(1)
Singapore	--	--	26,581	33,970	(1)	(1)	--	3,441	(1)
Other East Asia	--	--	195,894	263,091	(1)	(1)	--	28,091	(1)
Korea, Rep of	--	--	23,865	24,885	(1)	(1)	--	2,942	(1)
Hong Kong	--	--	169,801	233,053	(1)	(1)	--	24,825	(1)
Oceania	--	--	17,020	19,263	(1)	(1)	--	1,194	(1)
Developed countries	--	--	443,016	460,877	(1)	(1)	--	49,986	(1)
Developing countries	--	--	709,698	813,533	(1)	(1)	--	72,000	(1)
Other countries	--	--	42,661	282,307	(1)	(1)	--	27,033	(1)
Poultry - live(NA):									
World	--	--	114,046	109,532	(1)	(1)	--	10,403	(1)
Canada	--	--	30,775	28,086	(1)	(1)	--	2,741	(1)
Latin America	--	--	33,587	36,675	(1)	(1)	--	3,423	(1)
Mexico	--	--	5,892	7,740	(1)	(1)	--	809	(1)

See footnotes at end of table.

Appendix table A-2--U.S. agricultural exports: Quantity, value, and unit value by commodity and country, October-August 1992/93 and 1993/94, and August 1994--continued

Commodity and country	October-August						August 1994		
	Quantity		Value (1,000 dol)		Unit value (\$)		Quantity	Value (1,000 dol)	Unit value (\$)
	1992/93	1993/94	1992/93	1993/94	1992/93	1993/94			
Poultry - live(NA):									
Central America	--	--	5,169	5,622	(1)	(1)	--	442	(1)
Guatemala	--	--	1,157	1,491	(1)	(1)	--	82	(1)
El Salvador	--	--	1,360	1,117	(1)	(1)	--	82	(1)
Caribbean	--	--	5,173	3,914	(1)	(1)	--	311	(1)
Dominican Republic	--	--	2,822	2,150	(1)	(1)	--	156	(1)
S America	--	--	17,353	18,398	(1)	(1)	--	1,851	(1)
Colombia	--	--	1,594	2,401	(1)	(1)	--	401	(1)
Venezuela	--	--	1,336	0	(1)	(1)	--	0	(1)
Ecuador	--	--	895	1,788	(1)	(1)	--	154	(1)
Peru	--	--	1,261	1,779	(1)	(1)	--	151	(1)
Chile	--	--	1,165	1,286	(1)	(1)	--	40	(1)
Brazil	--	--	9,110	10,040	(1)	(1)	--	1,018	(1)
Argentina	--	--	1,397	1,899	(1)	(1)	--	60	(1)
W Europe	--	--	7,516	7,692	(1)	(1)	--	578	(1)
European Union	--	--	7,358	6,997	(1)	(1)	--	578	(1)
Netherlands	--	--	4,173	3,668	(1)	(1)	--	9	(1)
Spain, incl Canary Is	--	--	1,558	2,200	(1)	(1)	--	405	(1)
E Europe	--	--	2,666	1,405	(1)	(1)	--	67	(1)
Hungary	--	--	1,742	889	(1)	(1)	--	0	(1)
Former Soviet Union	--	--	1,869	495	(1)	(1)	--	0	(1)
Ukraine	--	--	1,869	495	(1)	(1)	--	0	(1)
Asia	--	--	34,884	32,606	(1)	(1)	--	3,388	(1)
W Asia (Mideast)	--	--	5,035	4,135	(1)	(1)	--	380	(1)
Turkey	--	--	1,705	1,312	(1)	(1)	--	115	(1)
Iran	--	--	1,355	486	(1)	(1)	--	0	(1)
S Asia	--	--	1,370	1,927	(1)	(1)	--	182	(1)
Pakistan	--	--	983	1,104	(1)	(1)	--	0	(1)
Japan	--	--	4,003	3,412	(1)	(1)	--	860	(1)
China	--	--	6,707	6,973	(1)	(1)	--	1,324	(1)
Southeast Asia	--	--	13,017	12,519	(1)	(1)	--	614	(1)
Thailand	--	--	4,102	3,138	(1)	(1)	--	100	(1)
Malaysia	--	--	2,198	2,195	(1)	(1)	--	79	(1)
Indonesia	--	--	3,128	4,312	(1)	(1)	--	223	(1)
Philippines	--	--	3,470	2,778	(1)	(1)	--	186	(1)
Other East Asia	--	--	4,752	3,640	(1)	(1)	--	28	(1)
Korea, Rep of	--	--	1,972	1,649	(1)	(1)	--	28	(1)
Hong Kong	--	--	1,559	609	(1)	(1)	--	0	(1)
Taiwan	--	--	1,221	1,382	(1)	(1)	--	0	(1)
Africa	--	--	2,540	2,533	(1)	(1)	--	206	(1)
N Africa	--	--	2,044	2,026	(1)	(1)	--	66	(1)
Egypt	--	--	1,862	1,943	(1)	(1)	--	66	(1)
Developed countries	--	--	42,977	40,403	(1)	(1)	--	4,464	(1)
Developing countries	--	--	62,494	61,621	(1)	(1)	--	4,589	(1)
Other countries	--	--	8,575	7,508	(1)	(1)	--	1,349	(1)
Baby chicks(NO):									
World	47,157,645	55,225,406	95,631	96,505	2.03	1.75	6,316,639	9,477	1.50
Canada	14,317,938	20,913,910	13,264	15,959	.83	.76	2,607,819	1,935	.74
Latin America	17,487,933	22,249,482	32,860	35,962	1.88	1.62	2,059,327	3,313	1.61
Mexico	5,385,500	8,461,321	5,623	7,317	1.04	.77	966,787	741	.77
Central America	2,611,788	3,448,005	4,861	5,421	1.90	1.57	199,798	409	2.04
Guatemala	475,009	1,038,707	1,121	1,457	2.36	1.40	29,511	73	2.47
El Salvador	561,267	530,306	1,360	1,077	2.42	2.03	28,340	82	3.26
Panama	640,083	650,998	1,008	984	1.57	1.51	50,689	63	1.25
Caribbean	4,081,508	3,245,551	4,969	3,839	1.22	1.18	284,869	302	1.05
Dominican Republic	1,383,932	1,245,306	2,731	2,108	1.97	1.69	104,796	147	1.40
Trinidad-Tobago	484,330	337,240	1,138	656	2.35	1.94	39,250	95	2.43
S America	5,409,127	6,094,605	17,307	19,386	3.20	3.18	607,873	1,861	3.06
Colombia	802,590	784,210	1,548	2,401	1.93	3.02	109,936	401	3.64
Venezuela	462,052	0	1,636	0	3.54	.00	0	0	.00
Ecuador	438,682	880,375	895	1,785	2.27	2.03	68,359	154	2.25
Peru	473,109	691,947	1,261	1,779	2.67	2.57	64,510	151	2.34
Chile	241,593	168,759	1,165	1,296	4.82	7.68	18,400	40	2.19
Brazil	2,491,239	2,793,431	9,110	10,040	3.66	3.59	304,798	1,018	3.34
Argentina	372,442	669,058	1,397	1,899	3.75	2.84	14,270	60	4.17
W Europe	1,394,489	1,522,519	7,351	7,566	5.27	4.97	344,343	569	1.65
European Union	1,367,568	1,391,686	7,193	6,872	5.26	4.84	344,343	569	1.65
Netherlands	417,111	533,992	4,173	3,570	10.00	6.68	10,300	8	.82
Spain, incl Canary Is	315,676	496,385	1,558	2,200	4.93	4.43	259,275	406	1.56
E Europe	1,104,894	278,782	2,666	1,367	2.41	4.90	18,400	67	3.63
Hungary	618,124	83,160	1,742	889	2.82	10.69	0	0	.00
Former Soviet Union	113,561	28,200	1,869	495	16.45	17.55	0	0	.00
Ukraine	113,561	28,200	1,869	495	16.45	17.55	0	0	.00
Asia	11,334,513	8,289,896	34,876	32,586	3.08	3.51	1,188,246	3,388	2.85
W Asia (Mideast)	2,168,573	1,685,169	5,032	4,135	2.32	2.45	187,665	380	2.02
Turkey	574,828	646,388	1,705	1,312	2.97	2.03	47,265	115	2.44
Iran	918,789	356,082	1,355	486	1.47	1.39	0	0	.00
S Asia	339,117	384,222	1,370	1,927	4.04	5.02	15,908	182	11.46
Pakistan	239,559	303,881	983	1,104	4.10	3.63	0	0	.00
Japan	2,204,631	2,086,939	3,999	3,412	1.81	1.63	238,729	860	3.60
China	3,037,801	2,082,733	6,707	6,973	2.21	3.35	588,509	1,324	2.25
Southeast Asia	2,590,443	2,299,005	13,017	12,507	5.02	5.44	111,895	614	5.48
Thailand	635,121	451,258	4,102	3,138	6.46	6.95	23,033	100	4.34
Malaysia	487,946	477,635	2,198	2,195	4.50	4.59	40,145	78	1.97

See footnotes at end of table.

Appendix table A-2--U.S. agricultural exports: Quantity, value, and unit value by commodity and country, October-August 1992/93 and 1993/94, and August 1994--continued

Commodity and country	October-August						August 1994		
	Quantity		Value (1,000 dol)		Unit value (\$)		Quantity	Value (1,000 dol)	Unit value (\$)
	1992/93	1993/94	1992/93	1993/94	1992/93	1993/94			
Baby chicks(NO):									
Indonesia	645,390	730,591	3,128	4,312	4.85	5.90	14,830	223	15.02
Philippines	761,351	590,016	3,470	2,766	4.56	4.69	26,449	186	7.04
Other East Asia	993,948	751,828	4,752	3,632	4.78	4.83	45,340	28	.62
Korea, Rep of	852,507	312,847	1,972	1,846	3.57	5.26	45,340	28	.62
Hong Kong	162,886	157,555	1,559	609	9.57	3.87	0	0	.00
Taiwan	278,555	281,426	1,221	1,377	4.38	4.89	0	0	.00
Africa	951,224	399,617	2,540	2,533	2.67	2.81	98,504	206	2.09
N Africa	661,605	515,968	2,044	2,026	3.09	3.89	16,500	66	4.02
Egypt	621,625	496,418	1,862	1,943	2.99	3.91	16,500	66	4.02
Developed countries	18,248,800	25,008,449	25,296	28,151	1.39	1.13	3,282,325	3,649	1.11
Developing countries	25,757,483	28,079,230	61,760	60,846	2.40	2.17	2,438,367	4,479	1.84
Other countries	3,151,362	2,137,727	8,575	7,508	2.72	3.51	595,947	1,349	2.26
Other live poultry(NA):									
World	--	--	18,415	13,028	(1)	(1)	--	826	(1)
Canada	--	--	17,511	12,127	(1)	(1)	--	806	(1)
Latin America	--	--	727	713	(1)	(1)	--	111	(1)
Mexico	--	--	269	424	(1)	(1)	--	69	(1)
Central America	--	--	208	202	(1)	(1)	--	33	(1)
Caribbean	--	--	204	75	(1)	(1)	--	9	(1)
Developed countries	--	--	17,681	12,253	(1)	(1)	--	815	(1)
Developing countries	--	--	734	775	(1)	(1)	--	111	(1)
Poultry meats(MT):									
World	893,006	1,243,291	897,312	1,285,898	1,049.61	1,034.35	122,532	122,779	1,002.02
Canada	61,446	52,870	150,709	145,583	2,452.70	2,748.40	5,963	16,181	2,713.53
Latin America	245,505	241,184	264,499	273,900	1,077.37	1,135.65	20,942	22,651	1,081.62
Mexico	146,904	162,522	180,100	190,343	1,225.97	1,208.10	14,667	16,603	1,131.97
Central America	13,161	8,184	10,216	7,265	776.22	887.75	995	727	731.10
Caribbean	57,127	54,524	53,577	55,968	937.85	1,026.48	3,742	4,052	1,082.82
Jamaica	26,102	21,239	13,187	11,646	505.19	548.34	1,122	660	588.44
Leeward & Windward Is	10,784	12,531	12,904	14,909	1,196.56	1,189.75	1,119	1,285	1,148.61
Neth Antilles	12,321	12,154	15,608	16,584	1,266.76	1,364.50	842	1,168	1,386.74
S America	28,313	15,954	20,607	14,323	727.83	897.80	1,538	1,269	825.31
W Europe	34,853	44,388	40,021	45,196	1,148.27	1,018.19	4,672	5,086	1,088.56
European Union	33,811	35,090	38,385	37,600	1,135.27	1,071.54	3,249	3,779	1,163.05
United Kingdom	7,105	3,493	11,209	6,000	1,577.65	1,717.70	291	546	1,875.91
E Europe	82,992	86,257	50,841	72,553	613.80	753.74	5,429	3,908	719.84
Poland	51,216	73,840	28,261	52,629	571.33	712.75	4,900	3,491	712.39
Romania	29,758	18,376	20,370	16,939	684.53	821.80	0	0	.00
Former Soviet Union	30,114	301,655	19,420	256,603	644.90	850.32	34,158	24,247	709.84
Russia	29,913	281,152	19,295	232,718	645.04	827.73	34,094	24,198	709.75
Asia	414,125	481,658	389,190	466,811	939.79	869.17	49,674	49,047	987.38
W Asia (Mideast)	54,285	27,815	52,017	41,281	958.22	1,484.12	1,835	3,076	1,589.58
Iran	21,376	0	15,174	0	709.86	.00	0	0	.00
Saudi Arabia	12,859	11,742	16,675	17,641	1,296.74	1,502.39	716	1,069	1,493.61
United Arab Emir	7,682	9,582	8,771	13,818	1,141.81	1,442.12	748	1,209	1,616.76
Japan	111,040	110,756	128,775	142,311	1,159.72	1,284.90	11,993	15,090	1,324.53
China	21,543	26,721	13,712	17,195	636.50	643.50	2,141	1,367	638.27
Southeast Asia	29,329	32,849	30,214	38,622	1,030.19	1,175.73	3,234	3,837	1,186.59
Singapore	25,669	28,492	26,144	33,560	1,018.50	1,177.88	2,763	3,377	1,222.36
Other East Asia	197,900	283,478	164,421	227,351	830.83	802.00	30,956	25,645	828.45
Korea, Rep of	10,884	13,604	17,544	21,020	1,597.22	1,565.10	1,795	2,804	1,562.18
Hong Kong	186,537	269,084	146,090	205,179	783.17	762.51	29,054	22,688	780.89
Oceania	16,524	17,521	15,923	18,672	963.60	1,065.68	1,045	1,181	1,129.83
Developed countries	211,659	212,171	323,172	336,823	1,626.85	1,587.51	22,573	36,790	1,629.82
Developing countries	629,690	702,744	581,007	675,478	922.69	961.20	63,660	60,376	948.41
Other countries	51,657	328,376	33,133	273,698	641.39	838.49	36,299	25,613	705.62
Chickens - fr or froz(MT):									
World	751,882	1,096,908	668,340	1,004,434	888.89	916.20	108,754	97,473	896.27
Canada	44,313	36,408	83,291	78,843	1,879.60	2,168.28	4,483	9,892	2,223.83
Latin America	164,690	164,080	141,267	144,644	857.77	880.94	14,468	12,762	882.10
Mexico	72,824	89,466	65,027	73,569	892.94	822.32	8,341	7,039	843.18
Central America	12,406	7,682	9,068	6,537	730.91	850.89	991	706	712.91
Guatemala	10,261	6,278	7,370	5,195	718.22	827.57	707	599	847.91
Caribbean	54,077	52,672	49,707	53,585	919.19	1,017.34	3,648	3,901	1,069.37
Jamaica	24,776	20,886	12,097	11,320	488.29	542.01	1,122	660	588.44
Leeward & Windward Is	10,563	11,988	12,614	14,479	1,194.20	1,207.79	1,103	1,264	1,146.23
Neth Antilles	12,087	11,977	15,066	16,182	1,246.47	1,351.12	824	1,139	1,382.21
S America	25,383	14,260	17,465	10,852	688.04	761.02	1,488	1,122	753.81
W Europe	23,538	36,450	21,393	32,298	908.88	886.09	3,847	3,843	999.04
European Union	22,721	27,659	20,333	25,595	894.88	925.38	2,682	2,974	1,108.71
Spain, incl Canary Is	11,561	9,017	8,904	8,221	770.21	911.75	1,290	1,355	1,050.69
E Europe	82,376	88,774	50,592	66,692	614.16	751.25	5,318	3,825	719.30
Poland	50,691	66,687	28,977	47,031	571.63	705.24	4,808	3,421	711.42
Romania	29,720	18,204	20,347	16,800	684.63	822.85	0	0	.00
Former Soviet Union	29,445	291,898	18,760	246,199	637.11	842.85	32,885	23,256	707.18
Russia	29,244	271,982	18,634	223,751	637.20	822.67	32,839	23,230	707.38
Asia	386,063	455,482	333,482	412,661	863.80	905.99	46,294	42,388	915.63
W Asia (Mideast)	52,652	26,746	48,487	38,473	520.90	1,438.47	1,780	2,639	1,482.45
Iran	21,376	0	15,174	0	709.86	.00	0	0	.00
Saudi Arabia	11,625	10,985	13,997	15,648	1,204.04	1,424.55	614	804	1,308.91
United Arab Emir	7,545	9,487	8,487	13,608	1,124.86	1,434.43	725	1,150	1,585.54
Japan	103,127	104,233	107,031	123,995	1,037.86	1,189.60	10,559	12,891	1,220.86
China	21,293	26,519	13,433	16,831	630.85	638.45	2,141	1,367	638.27

See footnotes at end of table.

Appendix table A-2--U.S. agricultural exports: Quantity, value, and unit value by commodity and country, October-August 1992/93 and 1993/94, and August 1994--continued

Commodity and country	October-August						August 1994		
	Quantity		Value (1,000 dol)		Unit value (\$)		Quantity	Value (1,000 dol)	Unit value (\$)
	1992/93	1993/94	1992/93	1993/94	1992/93	1993/94			
Chickens - fr or froz(MT):									
Southeast Asia	26,559	29,785	24,769	31,563	932.61	1,059.70	2,913	3,159	1,084.61
Singapore	23,283	25,842	21,541	27,384	925.18	1,059.66	2,474	2,735	1,105.53
Other East Asia	182,404	268,175	198,711	201,677	765.94	752.03	28,901	22,333	772.72
Hong Kong	179,297	263,226	195,873	186,423	758.37	746.21	28,301	21,712	767.17
Oceania	14,679	15,884	13,954	16,795	950.58	1,057.34	942	1,043	1,107.27
French Pacif Is	7,655	7,755	7,567	8,978	988.52	1,157.72	480	593	1,235.63
Developed countries	174,729	180,823	214,322	238,350	1,226.59	1,318.14	19,362	27,075	1,398.38
Developing countries	526,415	596,968	421,326	503,014	801.32	842.61	54,366	45,775	841.98
Other countries	50,738	318,517	32,193	263,070	634.49	825.92	35,026	24,622	702.97
Turkeys - fr or froz(MT):									
World	84,733	92,179	124,998	140,549	1,475.20	1,524.74	8,466	11,594	1,359.43
Canada	1,742	2,118	4,741	6,413	2,721.74	3,027.95	46	140	3,053.93
Latin America	60,325	57,048	83,195	89,404	1,379.12	1,567.16	4,698	6,409	1,364.17
Mexico	56,274	55,113	78,997	86,623	1,403.79	1,571.74	4,655	6,331	1,360.13
Caribbean	1,166	882	1,306	1,077	1,119.70	1,220.73	43	77	1,801.77
S America	2,525	882	2,314	1,386	916.25	1,582.98	0	0	.00
Colombia	1,964	252	1,519	293	773.65	1,161.11	0	0	.00
W Europe	6,794	5,183	12,659	8,191	1,863.20	1,580.34	656	1,001	1,525.58
European Union	6,574	4,771	12,107	7,560	1,841.65	1,584.57	407	595	1,462.15
United Kingdom	4,408	2,845	9,007	4,964	2,043.37	1,744.94	242	416	1,720.66
Greece	570	891	1,146	1,588	2,010.04	1,782.74	78	103	1,314.32
E Europe	41	6,101	19	4,891	458.49	801.72	0	0	.00
Poland	22	6,056	10	4,838	454.54	798.80	0	0	.00
Former Soviet Union	591	6,197	414	4,854	699.72	783.30	1,078	857	794.76
Russia	591	6,197	414	4,854	699.72	783.30	1,078	857	794.76
Asia	13,079	13,736	21,881	25,094	1,673.01	1,825.86	1,770	2,893	1,691.06
W Asia (Mideast)	539	632	1,328	1,538	2,464.05	2,432.75	79	154	1,853.19
Japan	513	723	975	1,635	1,899.98	2,261.77	80	181	2,007.03
Other East Asia	11,161	11,535	18,157	20,363	1,626.80	1,765.29	1,465	2,457	1,677.21
Korea, Rep of	7,848	8,642	13,758	15,682	1,763.01	1,814.59	1,087	1,946	1,790.64
Hong Kong	3,086	2,625	3,944	4,144	1,278.00	1,578.70	317	414	1,304.52
Developed countries	9,561	8,272	19,238	16,632	2,012.13	2,010.70	874	1,405	1,608.00
Developing countries	74,332	77,530	105,073	118,813	1,413.56	1,532.48	6,514	9,331	1,432.52
Other countries	840	6,377	687	5,103	818.21	800.21	1,078	857	794.76
Other poultry - fr or froz(MT):									
World	10,349	8,536	14,857	12,380	1,435.60	1,450.35	900	1,079	1,198.93
Canada	1,248	1,135	2,469	2,269	1,978.73	1,999.43	74	132	1,779.94
Latin America	1,654	851	1,967	1,126	1,189.45	1,323.01	101	113	1,120.99
Mexico	592	470	852	738	1,439.70	1,569.92	71	66	927.25
Caribbean	999	77	1,027	74	1,028.27	960.08	17	28	1,660.59
Jamaica	894	38	861	13	962.79	340.79	0	0	.00
S America	80	201	85	240	1,417.13	1,194.78	13	19	1,473.45
Colombia	0	161	0	160	.00	995.14	13	13	964.38
W Europe	4,299	2,468	5,210	3,532	1,211.87	1,430.92	142	121	849.92
European Union	4,299	2,418	5,210	3,483	1,211.87	1,440.97	142	121	849.92
United Kingdom	1,180	289	560	313	474.80	1,082.84	17	10	588.23
Netherlands	1,204	699	3,205	2,013	2,661.98	2,880.11	1	3	2,891.00
France	552	242	579	379	1,049.36	1,564.70	0	0	.00
Germany	1,292	1,078	808	658	625.22	610.56	94	71	756.92
E Europe	575	1,228	330	828	574.31	673.94	111	83	745.58
Poland	503	943	275	619	545.81	656.72	82	70	763.25
Former Soviet Union	3	499	3	362	1,041.67	726.04	163	71	436.63
Russia	3	499	3	362	1,041.67	726.04	163	71	436.63
Asia	2,372	2,164	4,362	3,894	1,838.86	1,799.41	282	500	1,773.01
W Asia (Mideast)	294	177	399	312	1,355.49	1,764.90	3	8	3,097.33
Japan	324	287	806	703	2,487.03	2,449.30	39	89	2,528.26
Southeast Asia	789	935	1,379	1,530	1,748.00	1,635.91	65	125	1,917.63
Singapore	725	907	1,239	1,492	1,709.04	1,645.09	65	125	1,917.63
Other East Asia	964	739	1,773	1,324	1,839.00	1,791.51	171	258	1,506.68
Hong Kong	964	715	1,773	1,263	1,839.00	1,765.96	152	202	1,326.62
Oceania	198	191	515	370	2,600.00	1,935.34	27	59	2,203.63
French Pacif Is	198	151	515	342	2,600.00	2,264.74	27	59	2,203.63
Developed countries	5,871	3,891	8,486	6,507	1,445.33	1,672.27	255	351	1,376.50
Developing countries	4,474	4,124	6,363	5,496	1,422.19	1,332.64	482	657	1,362.79
Other countries	4	521	9	378	2,156.25	724.70	163	71	436.63
Poultry meats - prep or pres(MT):									
World	46,042	46,268	129,117	128,635	2,804.32	2,780.22	4,412	12,694	2,863.47
Canada	14,143	13,309	60,207	57,958	4,257.03	4,354.77	1,350	5,917	4,382.90
Latin America	18,836	19,205	38,070	38,827	2,021.12	2,021.70	1,675	3,367	2,010.13
Mexico	17,214	17,473	35,223	35,413	2,046.19	2,026.73	1,600	3,172	1,982.74
Caribbean	885	893	1,537	1,232	1,736.34	1,379.83	34	45	1,327.65
S America	345	611	744	1,835	2,156.36	3,003.16	37	128	3,472.92
Former Soviet Union	75	2,961	244	5,147	3,252.01	1,738.38	32	63	1,873.13
Russia	75	2,474	244	3,750	3,252.01	1,515.84	14	41	2,819.00
Ukraine	0	476	0	1,370	.00	2,940.06	0	0	.00
Asia	12,611	10,276	29,466	25,163	2,336.52	2,448.67	1,328	3,166	2,383.73
W Asia (Mideast)	800	260	1,803	958	2,253.83	3,683.05	73	273	3,746.42
Saudi Arabia	725	184	1,556	676	2,146.48	3,671.42	39	140	3,581.54
Japan	7,076	5,513	18,964	15,677	2,821.34	2,898.01	705	1,920	2,723.65
Southeast Asia	1,364	1,474	2,918	4,241	2,139.27	2,877.15	131	374	2,853.46
Singapore	1,294	1,382	2,571	3,897	2,064.23	2,819.65	131	374	2,853.46
Other East Asia	3,371	3,029	4,781	3,987	1,418.25	1,916.97	418	588	1,427.51
Hong Kong	3,190	2,518	4,400	3,349	1,379.45	1,330.17	284	361	1,270.94

See footnotes at end of table.

Appendix table A-2--U.S. agricultural exports: Quantity, value, and unit value by commodity and country, October-August 1992/93 and 1993/94, and August 1994--continued

Commodity and country	October-August						August 1994		
	Quantity		Value (1,000 dol)		Unit value (\$)		Quantity	Value (1,000 dol)	Unit value (\$)
	1992/93	1993/94	1992/93	1993/94	1992/93	1993/94			
Poultry meats - prep or pres(MT):									
Developed countries	21,498	19,185	81,127	75,333					
Developing countries	24,469	24,122	47,745	48,155	3,773.71	3,926.68	2,082	7,958	3,822.23
Other countries	75	2,961	244	5,147	1,951.26	1,896.29	2,298	4,612	2,007.13
Feathers & downs, crude(MT):					3,252.01	1,738.38	32	63	1,973.13
World	2,037	2,291	15,247	18,933	7,484.95	8,264.10	269	1,703	6,332.56
Canada	500	326	3,776	2,885	7,552.30	8,848.24	22	406	18,456.04
Latin America	93	124	413	487	4,446.05	3,927.97	15	61	4,046.13
Mexico	51	64	216	265	4,235.43	4,137.39	5	17	3,318.40
S America	42	60	197	215	4,701.81	3,590.00	10	44	4,410.00
W Europe	163	208	875	1,458	5,367.87	7,010.70	1	35	35,000.00
European Union	163	208	865	1,458	5,304.74	7,010.70	1	35	35,000.00
Netherlands	0	9	0	425	.00	47,212.22	0	0	.00
Germany	13	18	311	439	23,902.69	24,400.33	0	0	.00
Italy	183	109	445	504	3,344.45	4,626.60	0	0	.00
Asia	1,206	1,593	9,563	13,893	7,929.38	8,595.99	1	35	35,000.00
S Asia	5	42	207	1,261	34,466.67	30,025.00	231	1,202	5,202.31
Bangladesh	5	42	207	1,261	34,466.67	30,025.00	0	0	.00
Japan	474	162	4,143	3,749	8,739.52	23,140.83	0	0	.00
China	177	184	692	872	3,909.78	4,738.71	17	454	27,278.00
Southeast Asia	13	63	114	1,300	8,755.77	20,633.82	19	71	3,734.53
Thailand	0	17	0	460	.00	22,117.61	6	132	21,934.17
Indonesia	0	23	0	509	.00	5,767.92	3	0	.00
Other East Asia	511	1,108	4,280	5,391	8,374.93	5,767.92	177	497	2,807.24
Korea, Rep of	124	68	2,812	1,482	22,674.84	21,797.63	3	67	22,166.67
Hong Kong	362	490	1,358	2,339	3,752.21	4,773.01	107	263	2,458.85
Taiwan	25	550	110	2,570	4,384.48	4,672.44	67	167	2,496.79
Oceania	66	22	572	287	17,366.25	13,038.50	0	0	.00
Australia	32	22	566	287	17,366.25	13,038.50	0	0	.00
Developed countries	1,231	770	9,498	8,622	7,715.70	11,187.44	52	943	18,140.85
Developing countries	629	1,325	5,057	9,284	6,039.41	7,006.72	198	589	3,480.70
Other countries	177	196	682	1,027	3,909.78	5,240.34	19	71	3,734.53
Eggs(NA):									
World			128,769	142,353	(1)	(1)			
Canada			28,197	34,482	(1)	(1)		14,134	(1)
Latin America			31,026	31,252	(1)	(1)		4,065	(1)
Mexico			11,760	12,856	(1)	(1)		3,056	(1)
Central America			3,673	4,046	(1)	(1)		1,477	(1)
Nicaragua			2,148	2,053	(1)	(1)		307	(1)
Caribbean			6,641	8,147	(1)	(1)		201	(1)
Jamaica			4,326	5,199	(1)	(1)		786	(1)
S America			8,952	6,103	(1)	(1)		513	(1)
Colombia			1,276	3,074	(1)	(1)		486	(1)
Venezuela			4,120	130	(1)	(1)		46	(1)
W Europe			14,688	13,777	(1)	(1)		20	(1)
European Union			14,095	12,481	(1)	(1)		798	(1)
United Kingdom			1,626	1,362	(1)	(1)		693	(1)
Netherlands			1,682	2,877	(1)	(1)		99	(1)
Belgium and Luxembourg			1,294	411	(1)	(1)		157	(1)
France			1,674	1,853	(1)	(1)		0	(1)
Germany			5,002	3,767	(1)	(1)		251	(1)
Spain, incl Canary Is			2,548	1,837	(1)	(1)		155	(1)
Asia			54,128	62,390	(1)	(1)		0	(1)
W Asia (Mideast)			850	9,040	(1)	(1)		6,187	(1)
Kuwait			850	2,155	(1)	(1)		1,288	(1)
United Arab Emir			3,857	4,879	(1)	(1)		330	(1)
Japan			24,198	26,461	(1)	(1)		629	(1)
Other East Asia			22,441	25,710	(1)	(1)		2,896	(1)
Korea, Rep of			1,537	734	(1)	(1)		1,920	(1)
Hong Kong			20,794	24,925	(1)	(1)		43	(1)
Developed countries			67,368	75,128	(1)	(1)		1,874	(1)
Developing countries			61,140	67,151	(1)	(1)		7,789	(1)
Dairy prods(NA):								6,346	(1)
World			690,802	659,230	(1)	(1)		64,069	(1)
Canada			43,108	41,943	(1)	(1)		4,684	(1)
Latin America			274,433	205,742	(1)	(1)		15,307	(1)
Mexico			9,232	11,122	(1)	(1)		11,146	(1)
Central America			16,813	17,442	(1)	(1)		1,310	(1)
Caribbean			24,370	18,218	(1)	(1)		1,018	(1)
S America			7,571	3,530	(1)	(1)		1,833	(1)
Venezuela			28,710	26,016	(1)	(1)		150	(1)
W Europe			26,723	24,525	(1)	(1)		4,003	(1)
European Union			7,760	5,523	(1)	(1)		3,630	(1)
United Kingdom			8,550	9,445	(1)	(1)		938	(1)
France			56,612	38,761	(1)	(1)		938	(1)
Former Yugoslavia			48,328	20,579	(1)	(1)		276	(1)
Former Soviet Union			1,891	10,896	(1)	(1)		167	(1)
Russia			104,076	119,907	(1)	(1)		0	(1)
Asia			67,027	82,683	(1)	(1)		5,750	(1)
W Asia (Mideast)			130,168	132,803	(1)	(1)		2,205	(1)
Saudi Arabia			14,785	16,043	(1)	(1)		13,046	(1)
Japan			8,719	4,554	(1)	(1)		1,185	(1)
			56,237	63,735	(1)	(1)		400	(1)
								7,064	(1)

See footnotes at end of table.

Appendix table A-2--U.S. agricultural exports: Quantity, value, and unit value by commodity and country, October-August 1992/93 and 1993/94, and August 1994--continued

Commodity and country	October-August						August 1994		
	Quantity		Value (1,000 dol)		Unit value (\$)		Quantity	Value (1,000 dol)	Unit value (\$)
	1992/93	1993/94	1992/93	1993/94	1992/93	1993/94			
Dairy prods(NA):									
Southeast Asia	--	--	18,581	16,525	(1)	(1)	--	1,107	(1)
Philippines	--	--	7,269	7,816	(1)	(1)	--	435	(1)
Other East Asia	--	--	38,592	32,454	(1)	(1)	--	3,422	(1)
Mongolia	--	--	9,551	1,241	(1)	(1)	--	0	(1)
Korea, Rep of	--	--	7,010	8,536	(1)	(1)	--	690	(1)
Hong Kong	--	--	11,478	12,342	(1)	(1)	--	1,291	(1)
Taiwan	--	--	10,552	10,346	(1)	(1)	--	1,441	(1)
Oceania	--	--	16,129	8,289	(1)	(1)	--	275	(1)
Australia	--	--	10,832	8,230	(1)	(1)	--	206	(1)
Africa	--	--	37,547	85,769	(1)	(1)	--	20,727	(1)
N Africa	--	--	28,943	77,402	(1)	(1)	--	20,212	(1)
Algeria	--	--	24,293	68,799	(1)	(1)	--	18,877	(1)
Sub-Saharan	--	--	8,604	8,367	(1)	(1)	--	515	(1)
Developed countries	--	--	147,890	142,356	(1)	(1)	--	16,555	(1)
Developing countries	--	--	428,290	394,242	(1)	(1)	--	41,889	(1)
Other countries	--	--	114,522	122,632	(1)	(1)	--	5,826	(1)
Evap & condensed milk(MT):									
World	11,591	17,325	12,856	11,899	1,108.13	692.58	1,910	2,934	1,536.25
Canada	1,032	1,689	1,315	2,164	1,274.04	1,281.16	264	343	1,351.00
Latin America	3,745	4,395	2,527	2,531	674.65	575.91	617	364	589.71
Mexico	2,211	3,061	1,061	1,500	479.71	489.84	170	79	465.25
Central America	182	0	231	0	1,271.62	.00	0	0	.00
Caribbean	1,224	1,239	1,123	864	917.63	697.41	432	259	600.10
Bahamas	127	768	66	424	522.53	551.50	264	135	509.47
Haiti	455	41	279	39	613.30	958.02	0	0	.00
Dominican Republic	206	3	191	7	927.06	2,328.33	0	0	.00
Leeward & Windward Is	191	160	308	82	1,613.83	573.75	126	51	404.76
Neth Antilles	187	179	153	181	818.85	1,011.46	4	4	935.50
S America	128	95	111	167	869.63	1,761.66	15	26	1,701.33
W Europe	32	6,129	65	768	2,027.19	124.86	195	500	2,564.85
European Union	12	6,129	12	766	975.83	124.96	195	500	2,564.85
Netherlands	2	6,035	8	671	3,755.00	111.16	195	500	2,564.85
Former Soviet Union	2,140	3,245	1,670	4,879	780.53	1,503.47	536	1,420	2,649.60
Russia	748	965	302	846	404.19	876.35	206	522	2,535.52
Kazakhstan	0	244	0	556	.00	2,277.26	0	0	.00
Asia	2,189	1,666	1,567	1,444	761.32	866.71	270	275	1,019.22
W Asia (Mideast)	41	164	22	238	545.61	1,454.03	62	171	2,765.10
Israel, inc Gaza	0	66	0	178	.00	2,704.18	62	171	2,765.10
Southeast Asia	579	325	355	251	613.71	773.07	87	48	546.56
Philippines	369	103	165	67	448.10	652.36	79	32	403.73
Other East Asia	1,491	1,134	1,257	928	843.29	818.35	102	42	413.76
Hong Kong	89	251	98	181	1,106.25	759.86	73	31	417.81
Taiwan	1,402	883	1,159	737	826.59	834.98	29	12	403.59
Oceania	82	182	151	205	1,642.03	1,128.87	38	32	834.45
Micronesia	81	182	91	205	1,121.20	1,128.97	38	32	834.45
Africa	2,361	19	5,462	10	2,313.32	514.42	0	0	.00
N Africa	2,037	0	4,917	0	2,413.69	.00	0	0	.00
Algeria	2,037	0	4,917	0	2,413.69	.00	0	0	.00
Sub-Saharan	324	19	545	10	1,682.28	514.42	0	0	.00
Ivory Coast	249	0	442	0	1,773.41	.00	0	0	.00
Developed countries	1,075	7,927	1,440	3,134	1,339.47	395.42	530	1,029	1,941.01
Developing countries	8,298	6,153	9,714	3,986	1,170.66	647.75	844	485	575.02
Other countries	2,218	3,245	1,702	4,879	767.28	1,503.47	536	1,420	2,649.60
Nonfat dry milk(MT):									
World	80,228	64,798	139,584	111,734	1,739.84	1,724.34	9,212	15,385	1,670.07
Canada	787	1,270	1,190	1,586	1,512.41	1,249.08	99	108	1,093.28
Latin America	60,126	24,308	100,063	38,506	1,664.22	1,584.09	758	1,154	1,522.32
Mexico	49,537	17,843	83,621	29,210	1,688.06	1,637.03	26	46	1,786.23
Central America	1,941	3,021	3,124	4,626	1,609.27	1,498.27	399	632	1,583.79
El Salvador	576	1,217	853	1,775	1,480.75	1,458.86	220	318	1,445.86
Caribbean	2,122	1,331	3,129	1,839	1,474.61	1,381.76	56	61	1,081.57
S America	6,526	2,113	10,189	2,931	1,561.33	1,387.14	277	415	1,498.12
Colombia	1,889	94	3,473	117	1,746.10	1,243.17	54	82	1,511.61
Venezuela	1,988	1,245	3,381	1,560	1,700.46	1,253.09	0	0	.00
Chile	1,487	287	2,011	380	1,352.29	1,325.02	40	54	1,349.05
W Europe	1,985	461	4,671	1,191	2,353.12	2,583.39	384	982	2,557.00
European Union	1,782	452	4,369	1,166	2,451.89	2,580.45	384	982	2,557.00
Germany	751	0	3,183	0	4,238.49	.00	0	0	.00
Former Soviet Union	5,571	3,891	13,735	11,893	2,465.45	2,880.02	159	555	3,564.53
Russia	4,506	1,683	9,955	4,430	2,209.35	2,632.34	0	0	.00
Asia	4,526	1,803	7,569	3,321	1,672.25	1,842.15	69	282	4,082.87
W Asia (Mideast)	1,375	1,223	2,307	2,361	1,677.66	1,930.33	9	5	608.00
United Arab Emir	76	560	135	1,400	1,777.33	2,498.47	0	0	.00
Southeast Asia	882	70	1,534	206	1,739.23	2,943.48	0	3	.00
Other East Asia	2,106	290	3,574	589	1,697.17	2,032.21	26	254	9,766.19
Hong Kong	1,021	33	1,871	86	1,930.09	2,591.33	0	0	.00
Taiwan	1,085	257	1,604	504	1,477.88	1,960.41	26	254	9,766.19
Africa	6,984	32,915	11,932	55,174	1,705.97	1,676.24	7,743	12,294	1,587.72
N Africa	5,833	32,720	10,282	54,880	1,762.65	1,677.25	7,743	12,294	1,587.72
Algeria	4,425	32,547	7,979	54,626	1,803.18	1,678.36	7,743	12,294	1,587.72
Egypt	957	173	1,472	254	1,538.65	1,469.07	0	0	.00
Sub-Saharan	1,161	195	1,650	294	1,421.23	1,506.79	0	0	.00
Developed countries	3,052	1,794	6,394	2,864	2,095.17	1,596.43	517	1,110	2,146.27

See footnotes at end of table.

Appendix table A-2--U.S. agricultural exports: Quantity, value, and unit value by commodity and country, October-August 1992/93 and 1993/94, and August 1994--continued

Commodity and country	October-August						August 1994		
	Quantity		Value (1,000 dol)		Unit value (\$)		Quantity	Value (1,000 dol)	Unit value (\$)
	1992/93	1993/94	1992/93	1993/94	1992/93	1993/94			
Nonfat dry milk(MT):									
Developing countries	71,564	58,927	119,419	96,931	1,668.70	1,644.83	8,536	13,710	1,606.13
Other countries	4,539	4,077	13,771	11,839	2,453.82	2,928.44	159	565	3,554.53
Butter & anhyd milkfat(MT):									
World	83,401	78,494	124,182	110,786	1,488.87	1,411.39	2,328	3,372	1,448.95
Canada	15	869	95	1,382	2,346.40	1,589.87	36	66	1,847.14
Latin America	6,688	8,451	11,466	11,053	1,714.42	1,307.87	80	120	1,602.71
Mexico	4,539	6,581	8,032	8,046	1,769.59	1,220.61	8	14	1,708.38
Central America	609	1,063	888	1,804	1,621.71	1,686.82	59	91	1,540.41
Caribbean	946	786	1,364	1,185	1,442.06	1,508.22	13	16	1,205.08
W Europe	3	2,190	7	2,882	2,179.33	1,316.16	5	9	1,787.60
European Union	3	2,165	7	2,827	2,179.33	1,305.70	0	0	.00
Greece	1	1,983	3	2,517	3,250.00	1,269.22	0	0	.00
E Europe	19,003	4,454	30,088	6,410	1,583.35	1,439.08	0	0	.00
Poland	15,228	0	24,116	0	1,583.54	.00	0	0	.00
Albania	3,774	2,504	5,973	3,576	1,582.59	1,428.25	0	0	.00
Bulgaria	0	1,850	0	2,698	.00	1,458.56	0	0	.00
Former Soviet Union	42,847	53,673	57,689	76,217	1,346.39	1,401.39	1,120	1,785	1,594.08
Russia	28,060	46,463	42,315	66,252	1,508.01	1,425.91	824	1,328	1,611.58
Ukraine	2,102	0	2,969	0	1,412.65	.00	0	0	.00
Asia	7,475	1,280	11,231	1,731	1,502.46	1,352.03	67	86	1,279.79
Other East Asia	6,504	1,001	9,760	1,331	1,500.55	1,330.00	15	25	1,673.87
Mongolia	6,385	946	9,551	1,241	1,495.89	1,311.45	0	0	.00
Africa	7,368	7,577	19,646	12,112	1,852.09	1,598.54	1,020	1,305	1,279.41
N Africa	6,517	7,503	12,358	12,007	1,896.21	1,600.34	1,020	1,305	1,279.41
Algeria	6,030	5,000	11,387	8,590	1,888.36	1,718.00	0	0	.00
Egypt	487	2,503	871	3,417	1,993.42	1,365.25	1,020	1,305	1,279.41
Sub-Sahara	851	74	1,289	105	1,514.20	1,416.43	0	0	.00
Nigeria	851	74	1,289	105	1,514.20	1,416.43	0	0	.00
Developed countries	20	3,059	62	4,264	3,081.50	1,393.84	41	75	1,839.88
Developing countries	34,149	20,816	56,880	30,065	1,665.65	1,444.30	1,167	1,511	1,294.74
Other countries	49,232	54,616	67,240	76,457	1,365.78	1,399.83	1,120	1,785	1,594.08
Cheese(MT):									
World	14,633	17,952	49,325	59,898	3,370.79	3,336.58	1,908	5,623	2,946.82
Canada	2,195	1,817	9,419	8,356	4,281.21	4,598.72	230	1,036	4,500.77
Latin America	9,137	11,410	25,632	32,253	2,805.25	2,826.70	1,142	3,074	2,691.96
Mexico	6,667	8,411	17,877	22,901	2,681.35	2,722.78	887	2,289	2,581.13
Central America	686	747	2,021	2,343	2,946.04	3,137.13	84	285	3,395.83
Guatemala	202	279	448	833	2,216.17	2,987.35	45	133	2,959.00
Honduras	195	134	728	472	3,731.57	3,525.25	6	16	2,585.00
Caribbean	929	878	3,041	3,081	3,273.04	3,508.86	47	166	3,524.62
Bermuda	253	231	980	956	3,872.82	4,180.95	16	63	3,924.44
Neth Antilles	253	178	809	642	3,186.39	3,605.42	2	9	4,282.00
S America	855	1,374	2,693	3,927	3,150.09	2,858.17	124	334	2,692.32
Colombia	165	177	560	581	3,392.02	3,282.64	12	45	3,787.00
Peru	186	116	656	363	3,524.59	3,126.18	0	0	.00
Brazil	60	293	112	736	1,872.92	2,513.32	19	49	2,592.05
Argentina	157	490	546	1,414	3,474.54	2,885.02	50	149	2,987.30
W Europe	346	408	1,101	1,258	3,180.74	3,082.82	39	113	2,906.08
European Union	207	301	680	915	3,282.85	3,039.36	39	113	2,906.08
Asia	2,671	4,047	12,175	17,147	4,558.24	4,235.98	456	1,306	2,863.32
W Asia (Mideast)	666	1,039	1,940	2,849	2,912.94	2,838.46	80	243	2,696.39
Kuwait	82	338	221	864	2,686.05	2,557.47	23	55	2,399.74
Saudi Arabia	216	272	719	906	3,327.35	3,332.59	37	109	2,836.13
Japan	988	1,606	6,674	9,137	6,754.77	5,689.28	299	810	2,710.62
Southeast Asia	539	518	1,815	1,898	3,367.33	3,664.01	36	137	3,806.94
Singapore	149	122	587	520	3,898.45	4,262.28	3	13	4,385.33
Philippines	366	352	1,209	1,248	3,302.52	3,545.70	32	121	3,768.44
Other East Asia	476	875	1,738	3,145	3,650.68	3,594.23	31	113	3,640.22
Korea, Rep of	245	379	843	1,365	3,441.35	3,601.69	1	3	3,395.00
Hong Kong	139	355	884	1,343	4,178.86	3,784.49	15	62	4,164.53
Developed countries	3,746	3,959	18,119	18,187	4,836.83	4,846.36	579	1,989	3,435.00
Developing countries	10,796	13,860	30,959	40,278	2,867.65	2,906.03	1,307	3,593	2,748.80
Whey, fluid or dried(NA):									
World	--	--	71,172	64,857	(1)	(1)	--	6,373	(1)
Canada	--	--	12,085	10,882	(1)	(1)	--	968	(1)
Latin America	--	--	20,865	19,056	(1)	(1)	--	1,691	(1)
Mexico	--	--	15,486	15,264	(1)	(1)	--	1,130	(1)
Central America	--	--	1,010	502	(1)	(1)	--	127	(1)
S America	--	--	3,860	3,057	(1)	(1)	--	417	(1)
Colombia	--	--	931	1,020	(1)	(1)	--	165	(1)
Venezuela	--	--	1,216	607	(1)	(1)	--	0	(1)
Argentina	--	--	848	786	(1)	(1)	--	0	(1)
W Europe	--	--	745	686	(1)	(1)	--	65	(1)
Asia	--	--	30,431	29,634	(1)	(1)	--	3,305	(1)
Japan	--	--	17,118	16,610	(1)	(1)	--	1,586	(1)
Southeast Asia	--	--	5,733	4,752	(1)	(1)	--	251	(1)
Thailand	--	--	1,436	122	(1)	(1)	--	0	(1)
Philippines	--	--	3,503	3,844	(1)	(1)	--	107	(1)
Other East Asia	--	--	6,734	7,267	(1)	(1)	--	1,272	(1)
Korea, Rep of	--	--	2,183	2,748	(1)	(1)	--	188	(1)
Hong Kong	--	--	1,541	1,434	(1)	(1)	--	598	(1)
Taiwan	--	--	3,010	3,086	(1)	(1)	--	486	(1)
Oceania	--	--	5,558	3,631	(1)	(1)	--	138	(1)

See footnotes at end of table.

Appendix table A-2--U.S. agricultural exports: Quantity, value, and unit value by commodity and country, October-August 1992/93 and 1993/94, and August 1994--continued

Commodity and country	October-August						August 1994		
	Quantity		Value (1,000 dol)		Unit value (\$)		Quantity	Value (1,000 dol)	Unit value (\$)
	1992/93	1993/94	1992/93	1993/94	1992/93	1993/94			
Whey, fluid or dried(NA):									
Australia	--	--	4,957	3,350	(1)	(1)	--	139	(1)
Africa	--	--	1,488	956	(1)	(1)	--	204	(1)
Sub-Sahara	--	--	1,376	932	(1)	(1)	--	204	(1)
Rep S Africa	--	--	1,376	932	(1)	(1)	--	204	(1)
Developed countries	--	--	37,107	33,046	(1)	(1)	--	2,963	(1)
Developing countries	--	--	33,741	31,417	(1)	(1)	--	3,376	(1)
Other dairy prods(NA):									
World	--	--	293,683	299,856	(1)	(1)	--	30,383	(1)
Canada	--	--	19,063	17,474	(1)	(1)	--	2,162	(1)
Latin America	--	--	113,880	102,343	(1)	(1)	--	8,903	(1)
Mexico	--	--	87,840	84,040	(1)	(1)	--	7,588	(1)
Caribbean	--	--	7,647	10,239	(1)	(1)	--	500	(1)
S America	--	--	5,434	6,117	(1)	(1)	--	642	(1)
W Europe	--	--	22,122	19,223	(1)	(1)	--	2,334	(1)
European Union	--	--	21,010	18,210	(1)	(1)	--	1,997	(1)
United Kingdom	--	--	7,372	4,730	(1)	(1)	--	844	(1)
France	--	--	6,146	9,305	(1)	(1)	--	938	(1)
E Europe	--	--	26,504	32,344	(1)	(1)	--	276	(1)
Poland	--	--	24,193	20,579	(1)	(1)	--	167	(1)
Former Yugoslavia	--	--	1,891	10,992	(1)	(1)	--	0	(1)
Former Soviet Union	--	--	30,735	27,485	(1)	(1)	--	1,938	(1)
Russia	--	--	14,208	20,740	(1)	(1)	--	314	(1)
Kazakhstan	--	--	6,147	38	(1)	(1)	--	0	(1)
Asia	--	--	67,116	79,526	(1)	(1)	--	7,793	(1)
W Asia (Mideast)	--	--	9,704	10,029	(1)	(1)	--	718	(1)
Lebanon	--	--	202	3,644	(1)	(1)	--	43	(1)
Saudi Arabia	--	--	6,440	2,886	(1)	(1)	--	237	(1)
Japan	--	--	32,369	37,896	(1)	(1)	--	4,634	(1)
Southeast Asia	--	--	8,051	9,251	(1)	(1)	--	657	(1)
Other East Asia	--	--	15,529	19,203	(1)	(1)	--	1,715	(1)
Korea, Rep of	--	--	3,892	4,356	(1)	(1)	--	484	(1)
Hong Kong	--	--	7,171	9,285	(1)	(1)	--	600	(1)
Taiwan	--	--	4,466	5,562	(1)	(1)	--	632	(1)
Oceania	--	--	9,596	4,224	(1)	(1)	--	96	(1)
Australia	--	--	5,573	2,750	(1)	(1)	--	59	(1)
New Zealand	--	--	3,493	1,054	(1)	(1)	--	7	(1)
Africa	--	--	4,668	17,237	(1)	(1)	--	6,880	(1)
N Africa	--	--	1,223	10,447	(1)	(1)	--	6,593	(1)
Algeria	--	--	10	6,584	(1)	(1)	--	6,584	(1)
Sub-Sahara	--	--	3,445	6,790	(1)	(1)	--	287	(1)
Developed countries	--	--	84,868	79,861	(1)	(1)	--	9,389	(1)
Developing countries	--	--	177,676	191,567	(1)	(1)	--	19,014	(1)
Other countries	--	--	31,239	28,428	(1)	(1)	--	1,980	(1)
Fats, oils, & greases(MT):									
World	1,271,961	1,214,987	486,457	451,575	382.45	379.90	110,723	43,976	397.17
Canada	44,121	49,082	21,022	22,321	476.46	454.77	6,183	2,843	459.77
Latin America	591,261	524,276	225,889	205,131	382.04	391.26	51,082	20,762	406.45
Mexico	242,564	247,734	98,929	101,641	407.85	410.28	23,823	9,961	418.11
Central America	106,815	90,812	39,336	33,958	368.26	373.93	8,876	3,645	410.70
Guatemala	34,105	35,408	12,516	13,037	366.98	368.18	3,018	1,240	410.86
El Salvador	43,199	34,663	15,372	12,251	355.84	353.42	5,160	1,964	390.71
Nicaragua	15,741	9,366	5,702	3,487	362.22	372.27	500	226	451.98
Caribbean	58,654	46,406	20,925	17,388	356.76	374.68	3,777	1,390	369.05
Dominican Republic	40,274	26,771	13,479	9,436	334.69	352.47	3,638	1,339	368.14
S America	183,228	139,324	66,698	52,144	364.02	374.27	14,606	5,766	394.78
Colombia	55,253	49,664	19,536	17,638	353.57	355.14	5,894	2,341	397.26
Venezuela	80,170	57,758	27,327	20,255	340.86	350.69	7,478	2,684	358.91
Brazil	18,968	16,482	7,732	7,575	407.63	459.56	142	241	1,740.89
W Europe	278,553	309,028	101,746	107,770	365.26	348.74	14,407	5,659	392.80
European Union	278,413	306,303	101,583	106,700	362.86	348.35	14,407	5,659	392.80
Netherlands	141,882	93,450	51,654	32,443	364.07	347.17	1,987	771	385.94
Belgium and Luxembourg	7,266	17,841	2,715	6,478	373.68	363.10	0	0	.00
Spain, incl Canary Is	88,401	111,831	29,029	36,512	328.38	326.49	4,511	1,748	387.57
Italy	24,589	63,226	9,226	22,293	375.19	352.58	7,744	2,810	375.82
Former Soviet Union	16,480	18	5,896	10	357.78	577.67	0	0	.00
Russia	16,480	18	5,896	10	357.78	577.67	0	0	.00
Asia	218,695	200,444	86,387	78,704	395.01	392.65	25,964	10,638	408.71
W Asia (Mideast)	72,404	82,398	20,310	32,063	404.81	389.12	11,614	4,858	418.32
Turkey	71,946	73,108	28,959	28,072	402.51	383.98	9,078	3,844	423.45
Japan	36,435	31,759	15,544	12,387	426.62	390.03	3,303	1,305	395.10
Other East Asia	91,178	76,966	35,693	29,889	391.46	388.34	10,287	4,046	393.30
Korea, Rep of	71,347	58,110	25,619	20,879	359.07	359.30	7,430	2,815	378.85
Taiwan	18,189	17,871	8,544	8,042	469.46	450.00	2,778	1,130	406.54
Africa	121,671	130,472	44,625	46,562	366.77	366.87	13,078	4,052	309.83
N Africa	71,175	87,123	25,991	31,225	365.17	358.40	6,598	2,451	371.41
Morocco	10,009	19,258	3,343	6,056	334.01	331.70	5,098	1,860	364.83
Algeria	25,000	38,460	9,124	13,909	364.85	361.64	0	0	.00
Egypt	36,166	30,405	13,524	11,260	373.85	370.34	1,500	591	393.76
Sub-Sahara	50,496	43,349	18,634	15,337	369.02	353.80	6,480	1,601	247.12
Nigeria	25,274	20,297	9,326	7,683	369.01	378.51	0	0	.00
Developed countries	360,948	384,428	139,616	144,083	386.80	365.30	28,104	10,601	377.22
Developing countries	884,358	817,793	340,712	315,971	380.86	386.37	82,599	33,289	403.02
Other countries	16,655	2,766	6,129	1,521	367.98	550.04	20	85	4,271.20

See footnotes at end of table.

Appendix table A-2--U.S. agricultural exports: Quantity, value, and unit value by commodity and country, October-August 1992/93 and 1993/94, and August 1994--continued

Commodity and country	October-August						August 1994		
	Quantity		Value (1,000 dol)		Unit value (\$)		Quantity	Value (1,000 dol)	Unit value (\$)
	1992/93	1993/94	1992/93	1993/94	1992/93	1993/94			
Land(MT):									
World	58,901	55,031	27,258	25,464	462.78	462.72	7,806	3,703	474.33
Canada	8,611	6,940	3,558	2,629	413.23	378.85	709	295	416.09
Latin America	34,021	30,404	16,973	15,536	498.90	510.97	4,341	2,245	517.06
Mexico	28,698	27,197	14,227	13,281	495.75	488.32	4,114	2,013	489.38
Central America	1,787	1,802	1,055	1,341	590.59	744.10	184	187	1,015.19
Belize	1,588	1,653	942	1,141	593.15	690.25	93	63	677.72
Caribbean	2,284	1,297	1,199	819	524.88	631.25	0	0	.00
Haiti	1,960	578	1,008	352	514.34	609.51	0	0	.00
Trinidad-Tobago	36	521	27	300	742.67	575.01	0	0	.00
S America	1,252	108	492	95	393.00	881.04	43	44	1,033.95
W Europe	7,354	8,069	2,936	3,075	399.24	381.12	23	16	711.65
European Union	7,303	8,046	2,901	3,064	397.21	380.76	23	16	711.65
United Kingdom	0	2,011	0	721	.00	358.76	11	5	431.18
Netherlands	3,459	3,520	1,518	1,296	438.79	368.12	0	0	.00
Spain, incl Canary Is	3,844	1,965	1,383	770	359.80	391.80	0	0	.00
Asia	8,787	9,098	3,678	3,883	418.53	426.79	2,733	1,147	418.58
Japan	586	581	570	678	972.55	1,167.53	109	146	1,341.98
Other East Asia	8,194	8,515	3,104	3,201	378.86	375.93	2,624	1,000	381.27
Korea, Rep of	2,204	992	950	528	430.91	566.50	0	0	.00
Taiwan	5,980	7,583	2,140	2,673	357.79	352.50	2,624	1,000	381.27
Developed countries	16,553	15,651	7,067	6,477	426.94	413.85	841	458	544.17
Developing countries	42,215	39,380	20,078	18,987	475.60	482.14	6,965	3,245	465.90
Tallow - inedible(MT):									
World	912,198	850,781	331,359	304,338	363.25	357.72	75,489	27,905	369.65
Latin America	395,176	319,536	145,587	115,134	368.41	360.32	27,830	10,486	376.79
Mexico	122,949	117,950	47,492	42,767	385.27	362.59	12,866	4,659	362.11
Central America	92,878	73,770	33,732	26,620	363.19	360.85	7,189	2,830	393.68
Guatemala	31,018	31,136	11,415	11,472	368.02	368.44	2,999	1,222	407.44
El Salvador	42,565	29,012	15,136	10,131	355.59	349.21	3,690	1,382	374.60
Nicaragua	9,366	6,599	3,394	2,574	362.42	390.00	500	226	451.96
Caribbean	36,165	32,797	12,829	11,863	354.74	361.71	1,126	408	367.07
Dominican Republic	23,357	18,771	8,051	6,436	344.71	342.85	1,107	401	362.05
S America	143,184	95,019	51,534	33,884	359.91	356.60	6,649	2,589	389.43
Colombia	48,016	43,685	16,726	15,093	348.33	345.50	4,349	1,685	387.44
Venezuela	53,509	34,508	18,666	12,306	348.84	356.61	1,300	514	395.75
Brazil	13,694	2,241	5,174	933	377.83	416.38	0	0	.00
Argentina	7,841	24	3,346	32	426.78	1,326.00	0	0	.00
W Europe	218,628	241,107	76,866	84,420	351.58	350.13	14,216	5,376	378.19
European Union	218,628	238,497	76,866	83,505	351.58	350.13	14,216	5,376	378.19
Netherlands	127,697	79,463	44,159	27,416	345.81	345.02	1,961	718	365.99
Belgium and Luxembourg	6,730	17,831	2,356	6,463	350.07	362.46	0	0	.00
Spain, incl Canary Is	47,725	65,209	17,006	22,528	356.33	345.47	4,511	1,748	387.57
Italy	24,441	62,996	8,958	22,169	366.50	351.91	7,744	2,910	375.82
Former Soviet Union	14,241	0	5,036	0	353.63	.00	0	0	.00
Russia	14,241	0	5,036	0	353.63	.00	0	0	.00
Asia	169,780	152,299	61,547	55,530	362.51	364.61	19,383	7,579	390.99
W Asia (Mideast)	72,350	82,270	29,144	31,940	402.82	388.24	11,604	4,846	417.58
Turkey	71,915	73,108	28,939	28,072	402.40	383.98	9,078	3,844	423.45
Japan	34,599	29,935	12,632	10,102	362.19	337.45	3,095	1,030	332.75
Other East Asia	45,581	31,567	16,296	10,526	357.51	333.45	3,999	1,451	362.87
Korea, Rep of	36,933	28,812	12,753	9,556	345.29	331.67	3,999	1,451	362.87
Taiwan	8,648	2,727	3,543	960	409.69	351.93	0	0	.00
Africa	109,551	130,245	40,135	46,076	366.36	353.76	19,065	4,011	306.99
N Africa	71,149	87,123	25,940	31,225	364.58	358.40	6,598	2,451	371.41
Morocco	10,008	18,258	3,343	6,056	334.01	331.70	5,098	1,860	364.83
Algeria	25,000	38,460	9,124	13,909	364.95	361.64	0	0	.00
Egypt	36,140	30,405	13,473	11,260	372.79	370.34	1,500	591	393.76
Sub-Saharan	38,402	43,122	14,196	14,851	369.66	344.39	6,467	1,560	241.26
Nigeria	25,274	20,297	9,326	7,683	369.01	378.51	0	0	.00
Developed countries	258,684	281,825	91,834	98,032	355.00	347.85	22,495	7,590	337.40
Developing countries	639,273	566,546	234,490	205,468	366.81	362.67	52,994	20,315	383.34
Other countries	14,241	2,410	5,036	838	353.63	347.51	0	0	.00
Other animal fats & oils(MT):									
World	300,862	309,175	127,839	131,773	424.91	426.21	27,428	12,369	450.96
Canada	31,488	35,548	15,583	16,912	494.89	475.75	4,479	2,095	467.77
Latin America	162,064	174,336	63,328	74,461	390.76	427.11	18,911	8,032	424.70
Mexico	90,917	102,587	37,211	45,593	409.28	444.43	6,843	3,288	480.54
Central America	12,150	15,240	4,548	5,997	374.31	393.50	1,503	628	418.10
Guatemala	3,008	4,200	1,048	1,474	348.30	350.84	0	0	.00
El Salvador	634	5,651	236	2,119	372.26	375.02	1,470	582	396.04
Nicaragua	5,375	2,767	2,307	913	361.92	390.00	0	0	.00
Caribbean	20,205	12,312	6,897	4,706	341.37	382.20	2,651	982	370.59
Dominican Republic	16,898	8,000	5,412	3,000	320.28	375.05	2,531	939	370.81
S America	38,792	44,197	14,672	18,165	378.22	411.00	7,914	3,132	395.79
Colombia	7,208	5,956	2,785	2,526	386.33	424.05	1,545	656	424.89
Venezuela	25,978	23,250	8,402	7,949	323.43	341.90	5,178	2,169	351.16
Brazil	4,774	14,241	2,370	6,641	496.47	466.36	142	247	1,740.89
W Europe	52,571	59,852	21,944	20,275	417.41	338.75	168	266	1,585.50
European Union	52,482	59,760	21,816	20,132	415.68	336.88	168	266	1,585.50
United Kingdom	1,760	3,335	1,657	1,359	941.57	407.45	5	27	5,378.80
Netherlands	10,726	10,467	5,978	3,731	557.33	356.44	36	63	1,472.50
Germany	2,044	852	1,941	1,269	949.68	1,489.21	92	161	1,751.50
Spain, incl Canary Is	36,832	44,657	10,640	13,214	288.88	295.90	0	0	.00

See footnotes at end of table.

Appendix table A-2--U.S. agricultural exports: Quantity, value, and unit value by commodity and country, October-August 1992/93 and 1993/94, and August 1994--continued

Commodity and country	October-August						August 1994		
	Quantity		Value (1,000 dol)		Unit value (\$)		Quantity	Value (1,000 dol)	Unit value (\$)
	1992/93	1993/94	1992/93	1993/94	1992/93	1993/94			
Other animal fats & oils(MT):									
Asia	40,128	39,047	21,162	19,291	527.36	494.05	3,848	1,812	486.98
Japan	1,250	1,243	2,443	1,607	1,954.10	1,292.82	89	129	1,301.81
Other East Asia	37,403	36,884	16,293	16,162	435.60	438.18	3,664	1,594	435.12
Korea, Rep of	32,210	28,366	11,916	10,795	369.86	380.55	3,431	1,364	397.47
Hong Kong	1,622	957	1,515	858	934.32	1,000.70	78	101	1,297.95
Taiwan	3,571	7,561	2,861	4,409	801.21	589.15	155	129	834.30
Africa	12,118	189	4,487	425	370.26	2,248.46	13	41	3,164.85
Sub-Sahara	12,092	189	4,435	425	366.79	2,248.46	13	41	3,164.85
Uganda	12,000	0	4,180	0	348.30	.00	0	0	.00
Developed countries	85,711	96,952	40,715	39,574	475.03	409.18	4,768	2,554	535.64
Developing countries	212,870	211,867	86,144	91,516	404.68	431.95	22,640	9,730	429.75
Hides & skins, incl furs(NA):									
World	--	--	1,180,376	1,300,312	(1)	(1)	--	134,601	(1)
Canada	--	--	66,816	83,768	(1)	(1)	--	5,959	(1)
Latin America	--	--	109,886	93,858	(1)	(1)	--	9,625	(1)
Mexico	--	--	105,767	90,490	(1)	(1)	--	9,452	(1)
W Europe	--	--	63,186	92,737	(1)	(1)	--	8,266	(1)
European Union	--	--	57,563	88,797	(1)	(1)	--	8,179	(1)
Italy	--	--	27,514	45,798	(1)	(1)	--	3,622	(1)
Asia	--	--	930,682	1,013,175	(1)	(1)	--	109,668	(1)
Japan	--	--	235,511	214,272	(1)	(1)	--	31,595	(1)
China	--	--	8,855	32,718	(1)	(1)	--	2,718	(1)
Southeast Asia	--	--	17,757	25,106	(1)	(1)	--	2,215	(1)
Thailand	--	--	12,064	20,149	(1)	(1)	--	2,083	(1)
Other East Asia	--	--	662,503	728,727	(1)	(1)	--	71,893	(1)
Korea, Rep of	--	--	517,700	598,032	(1)	(1)	--	47,651	(1)
Hong Kong	--	--	30,054	41,776	(1)	(1)	--	4,085	(1)
Taiwan	--	--	114,725	148,919	(1)	(1)	--	20,157	(1)
Developed countries	--	--	367,502	392,729	(1)	(1)	--	46,012	(1)
Developing countries	--	--	803,406	873,713	(1)	(1)	--	85,857	(1)
Other countries	--	--	8,468	33,870	(1)	(1)	--	2,732	(1)
Bovine hides - whole(NO):									
World	18,091,421	18,192,133	973,094	1,013,589	53.79	55.71	1,676,899	113,188	60.31
Canada	796,173	944,909	37,539	44,602	47.15	47.20	84,048	4,276	50.87
Latin America	2,103,886	1,584,566	95,982	81,162	45.61	51.22	134,064	7,983	59.55
Mexico	2,056,866	1,551,474	93,942	79,737	45.67	51.39	133,796	7,971	59.57
W Europe	412,503	780,233	18,771	34,836	45.50	44.65	70,624	3,576	50.64
European Union	411,912	774,054	18,740	34,498	45.49	44.57	69,700	3,513	50.40
Italy	265,872	450,176	11,352	18,215	42.70	40.46	30,710	1,475	48.04
Asia	14,770,693	14,805,737	820,361	849,073	55.54	57.35	1,586,476	97,235	61.29
Japan	3,863,003	3,284,807	215,769	194,224	55.85	59.13	470,358	30,320	64.46
China	122,268	518,978	6,047	27,701	49.46	53.38	46,709	2,398	51.34
Southeast Asia	238,592	406,192	11,519	19,465	48.28	47.92	39,441	1,885	47.78
Thailand	225,985	386,882	10,815	18,783	47.85	47.32	38,836	1,846	47.53
Other East Asia	10,541,875	10,589,501	586,729	607,342	55.66	57.35	1,028,752	62,624	60.81
Korea, Rep of	8,502,566	7,965,036	471,628	453,576	55.47	56.94	689,753	41,483	60.14
Hong Kong	234,508	408,157	11,928	21,100	50.86	51.70	47,818	2,601	54.40
Taiwan	1,804,801	2,216,308	103,173	132,665	57.17	59.86	292,181	18,540	63.45
Developed countries	5,079,157	5,014,688	272,550	273,848	53.66	54.63	626,233	38,251	61.08
Developing countries	12,889,996	12,658,467	694,497	711,840	53.88	56.24	1,203,957	72,539	60.25
Other countries	122,268	518,978	6,047	27,701	49.46	53.38	46,709	2,398	51.34
Other cattle hides - pieces(NA):									
World	--	--	16,711	30,643	(1)	(1)	--	3,028	(1)
Canada	--	--	1,614	4,796	(1)	(1)	--	692	(1)
Latin America	--	--	2,244	2,439	(1)	(1)	--	342	(1)
Mexico	--	--	1,829	2,270	(1)	(1)	--	299	(1)
Caribbean	--	--	316	133	(1)	(1)	--	43	(1)
Dominican Republic	--	--	206	89	(1)	(1)	--	43	(1)
W Europe	--	--	781	8,248	(1)	(1)	--	920	(1)
European Union	--	--	781	8,189	(1)	(1)	--	920	(1)
United Kingdom	--	--	51	400	(1)	(1)	--	0	(1)
Netherlands	--	--	517	757	(1)	(1)	--	116	(1)
Spain, incl Canary Is	--	--	35	740	(1)	(1)	--	63	(1)
Italy	--	--	78	5,907	(1)	(1)	--	718	(1)
Asia	--	--	12,073	15,115	(1)	(1)	--	1,085	(1)
W Asia (Mideast)	--	--	399	167	(1)	(1)	--	36	(1)
Israel, inc Gaza	--	--	399	167	(1)	(1)	--	36	(1)
S Asia	--	--	315	252	(1)	(1)	--	0	(1)
India	--	--	315	252	(1)	(1)	--	0	(1)
Japan	--	--	5,813	5,452	(1)	(1)	--	362	(1)
Southeast Asia	--	--	831	1,279	(1)	(1)	--	179	(1)
Thailand	--	--	785	988	(1)	(1)	--	179	(1)
Other East Asia	--	--	4,642	7,746	(1)	(1)	--	441	(1)
Korea, Rep of	--	--	1,893	707	(1)	(1)	--	0	(1)
Hong Kong	--	--	1,205	3,541	(1)	(1)	--	373	(1)
Taiwan	--	--	1,545	3,498	(1)	(1)	--	68	(1)
Developed countries	--	--	8,606	18,672	(1)	(1)	--	2,000	(1)
Developing countries	--	--	8,033	11,752	(1)	(1)	--	961	(1)
Calf skins, whole(PC):									
World	1,000,627	1,635,630	14,729	38,730	14.72	23.68	138,859	3,900	28.09
Canada	19,958	11,477	332	201	16.64	17.53	2,333	53	22.74
Latin America	141,643	137,474	3,121	2,487	22.03	18.09	16,501	252	15.26
Mexico	138,472	103,953	3,011	1,926	21.74	18.52	14,101	134	9.49

See footnotes at end of table.

Appendix table A-2--U.S. agricultural exports: Quantity, value, and unit value by commodity and country, October-August 1992/93 and 1993/94, and August 1994--continued

Commodity and country	October-August						August 1994		
	Quantity		Value (1,000 dol)		Unit value (\$)		Quantity	Value (1,000 dol)	Unit value (\$)
	1992/93	1993/94	1992/93	1993/94	1992/93	1993/94			
Calf skins, whole(PC):									
W Europe	775,579	1,074,026	10,136	15,481	13.07	14.41	65,884	1,218	18.49
European Union	775,579	1,074,026	10,136	15,481	13.07	14.41	65,884	1,218	18.49
Netherlands	170,001	212,581	1,820	1,512	10.70	7.58	11,532	81	7.00
Spain, incl Canary Is	26,903	16,904	468	438	17.38	25.89	880	48	55.00
Italy	573,077	814,845	7,738	12,714	13.60	15.60	43,740	897	20.51
Asia	63,447	412,049	1,140	20,549	17.97	49.87	54,141	2,377	43.91
W Asia (Mideast)	12,480	21,317	237	420	18.96	19.69	678	13	19.69
Israel, inc Gaza	12,480	17,762	237	350	18.96	19.69	678	13	19.69
Japan	40,488	32,245	617	1,198	15.23	37.16	11,377	559	49.12
Other East Asia	6,172	350,471	202	18,774	32.73	53.57	42,086	1,805	42.89
Korea, Rep of	4,187	341,445	163	18,595	38.91	54.46	42,086	1,805	42.89
Developed countries	848,505	1,136,114	11,321	17,242	13.34	15.18	80,272	1,843	22.96
Developing countries	152,122	499,516	3,408	21,488	22.40	43.02	58,587	2,057	35.11
Horse hides, whole(PC):									
World	164,086	124,182	4,483	3,007	27.32	24.22	8,884	253	28.52
Canada	38,261	19,853	995	488	26.01	24.48	575	21	36.41
Latin America	12,488	1,043	204	35	16.33	33.90	0	0	.00
Mexico	12,321	1,043	198	35	16.09	33.90	0	0	.00
W Europe	25,427	32,440	726	873	28.55	26.90	1,277	36	28.07
European Union	25,427	32,440	726	873	28.55	26.90	1,277	36	28.07
Netherlands	0	2,236	0	60	.00	26.62	0	0	.00
Germany	12,490	4,766	424	162	33.91	33.90	197	7	33.97
Spain, incl Canary Is	0	1,458	0	49	.00	33.90	0	0	.00
Italy	11,365	23,847	273	598	24.06	25.07	1,080	29	27.00
Former Soviet Union	0	13,140	0	78	.00	5.90	0	0	.00
Russia	0	13,140	0	78	.00	5.90	0	0	.00
Asia	85,636	57,606	2,506	1,533	29.26	26.61	7,032	197	27.95
S Asia	0	2,530	0	86	.00	33.91	0	0	.00
Bangladesh	0	2,530	0	86	.00	33.91	0	0	.00
Japan	73,839	40,381	2,131	1,056	28.86	26.15	5,616	149	26.45
China	0	1,489	0	50	.00	33.90	0	0	.00
Southeast Asia	3,905	5,554	131	153	33.44	27.52	0	0	.00
Thailand	3,905	5,554	131	153	33.44	27.52	0	0	.00
Other East Asia	7,892	7,652	244	188	30.91	24.57	1,416	48	33.90
Korea, Rep of	3,501	3,037	119	92	33.91	30.42	1,416	48	33.90
Hong Kong	4,391	4,615	125	96	28.52	20.73	0	0	.00
Developed countries	138,527	92,774	3,888	2,417	28.07	26.05	7,468	205	27.50
Developing countries	25,559	16,779	594	462	23.25	27.54	1,416	48	33.90
Other countries	0	14,628	0	128	.00	8.75	0	0	.00
Sheep and lamb skins(PC):									
World	3,275,820	3,553,356	21,834	23,281	6.66	6.55	258,703	2,052	7.93
Canada	147,254	148,440	874	1,167	5.94	7.86	11,419	87	7.64
Latin America	587,219	177,088	3,227	1,168	5.49	6.59	6,640	45	6.80
Mexico	545,925	163,199	2,865	1,069	5.43	6.55	6,640	45	6.80
S America	41,294	5,892	262	40	6.35	6.78	0	0	.00
Brazil	41,294	5,892	262	40	6.35	6.78	0	0	.00
W Europe	919,418	947,188	6,790	7,037	7.33	7.43	84,038	558	6.64
European Union	889,872	920,388	6,581	6,882	7.39	7.48	84,038	558	6.64
United Kingdom	36,515	46,145	353	393	9.68	8.51	5,406	54	9.92
Netherlands	26,889	14,400	345	92	12.84	6.37	0	0	.00
France	240,194	121,088	1,748	1,125	7.27	9.29	6,000	41	6.75
Germany	157,168	137,766	948	1,055	6.03	7.65	10,147	113	11.11
Spain, incl Canary Is	6,750	30,650	37	256	5.50	8.34	0	0	.00
Italy	408,679	529,826	3,034	3,675	7.42	6.83	37,907	209	5.52
E Europe	62,221	64,314	294	338	4.73	5.25	2,759	14	5.00
Poland	59,721	64,314	264	338	4.41	5.25	2,759	14	5.00
Asia	1,516,350	2,173,384	10,291	13,215	6.79	6.08	153,847	1,348	8.76
W Asia (Mideast)	786,134	1,412,988	4,243	7,845	5.40	5.55	123,226	945	7.67
Turkey	786,134	1,412,988	4,243	7,845	5.40	5.55	123,226	945	7.67
S Asia	2,146	138,270	11	1,077	5.00	7.79	4,400	145	33.00
India	2,146	82,563	11	801	5.00	9.70	4,400	145	33.00
Pakistan	0	50,338	0	241	.00	4.78	0	0	.00
Japan	416,020	382,875	2,553	2,046	6.14	5.34	0	0	.00
Other East Asia	281,099	196,691	3,171	2,007	11.28	10.20	11,880	186	15.65
Korea, Rep of	262,419	133,511	3,019	1,558	11.50	11.67	11,880	186	15.65
Taiwan	0	27,854	0	317	.00	11.38	0	0	.00
Oceania	43,358	22,942	358	257	8.26	11.19	0	0	.00
New Zealand	43,358	22,942	358	257	8.26	11.19	0	0	.00
Developed countries	1,526,050	1,501,445	10,576	10,507	6.93	7.00	95,457	645	6.76
Developing countries	1,739,770	2,013,916	11,144	12,549	6.40	6.23	163,246	1,407	8.62
Other hides & skins, ex furs(NA):									
World	--	--	56,972	70,951	(1)	(1)	--	6,969	(1)
Latin America	--	--	4,606	5,642	(1)	(1)	--	732	(1)
Mexico	--	--	3,813	4,878	(1)	(1)	--	732	(1)
S America	--	--	609	422	(1)	(1)	--	0	(1)
W Europe	--	--	11,466	9,880	(1)	(1)	--	1,386	(1)
European Union	--	--	9,057	9,546	(1)	(1)	--	1,386	(1)
France	--	--	5,425	6,086	(1)	(1)	--	1,155	(1)
Italy	--	--	3,169	2,532	(1)	(1)	--	156	(1)
Other W Europe	--	--	2,409	434	(1)	(1)	--	0	(1)
Switzerland	--	--	2,405	411	(1)	(1)	--	0	(1)
E Europe	--	--	6,356	8,798	(1)	(1)	--	757	(1)
Former Yugoslavia	--	--	6,344	8,798	(1)	(1)	--	757	(1)

See footnotes at end of table.

Appendix table A-2--U.S. agricultural exports: Quantity, value, and unit value by commodity and country, October-August 1992/93 and 1993/94, and August 1994--continued

Commodity and country	October-August						August 1994		
	Quantity		Value (1,000 dol)		Unit value (\$)		Quantity	Value (1,000 dol)	Unit value (\$)
	1992/93	1993/94	1992/93	1993/94	1992/93	1993/94			
Other hides & skins, ex furs(NA):									
Asia	--	--	34,075	46,152	(1)	(1)	--	4,077	(1)
Japan	--	--	2,145	2,591	(1)	(1)	--	136	(1)
China	--	--	2,162	3,351	(1)	(1)	--	202	(1)
Southeast Asia	--	--	4,944	3,724	(1)	(1)	--	58	(1)
Singapore	--	--	4,790	3,496	(1)	(1)	--	0	(1)
Other East Asia	--	--	24,596	36,317	(1)	(1)	--	3,681	(1)
Korea, Rep of	--	--	13,678	22,800	(1)	(1)	--	2,032	(1)
Hong Kong	--	--	941	1,265	(1)	(1)	--	105	(1)
Taiwan	--	--	8,977	12,252	(1)	(1)	--	1,543	(1)
Developed countries	--	--	14,080	12,973	(1)	(1)	--	1,538	(1)
Developing countries	--	--	40,730	54,624	(1)	(1)	--	5,227	(1)
Other countries	--	--	2,162	3,354	(1)	(1)	--	204	(1)
Furskins(NA):									
World	--	--	92,553	120,112	(1)	(1)	--	5,209	(1)
Canada	--	--	25,021	32,137	(1)	(1)	--	825	(1)
W Europe	--	--	14,526	16,282	(1)	(1)	--	572	(1)
European Union	--	--	11,541	13,328	(1)	(1)	--	549	(1)
United Kingdom	--	--	951	1,190	(1)	(1)	--	104	(1)
Germany	--	--	5,673	6,598	(1)	(1)	--	186	(1)
Italy	--	--	1,870	2,157	(1)	(1)	--	136	(1)
Greece	--	--	1,125	1,594	(1)	(1)	--	66	(1)
Other W Europe	--	--	2,985	2,953	(1)	(1)	--	23	(1)
Switzerland	--	--	2,725	2,136	(1)	(1)	--	23	(1)
E Europe	--	--	1,188	1,485	(1)	(1)	--	58	(1)
Asia	--	--	50,236	67,538	(1)	(1)	--	3,349	(1)
W Asia (Mideast)	--	--	293	1,618	(1)	(1)	--	157	(1)
Turkey	--	--	241	1,215	(1)	(1)	--	157	(1)
Japan	--	--	6,483	7,705	(1)	(1)	--	9	(1)
China	--	--	460	1,272	(1)	(1)	--	51	(1)
Other East Asia	--	--	42,919	56,354	(1)	(1)	--	3,108	(1)
Korea, Rep of	--	--	27,201	40,703	(1)	(1)	--	2,097	(1)
Hong Kong	--	--	15,682	15,506	(1)	(1)	--	1,006	(1)
Developed countries	--	--	46,480	56,989	(1)	(1)	--	1,528	(1)
Developing countries	--	--	45,000	60,899	(1)	(1)	--	3,618	(1)
Other countries	--	--	1,073	2,243	(1)	(1)	--	63	(1)
Mink pelts(NO):									
World	3,042,740	3,033,358	53,918	74,693	17.72	24.62	91,693	2,460	26.82
Canada	1,448,959	1,314,122	14,466	16,601	9.98	12.63	21,040	318	15.12
W Europe	319,196	319,925	7,245	8,628	22.70	26.97	17,758	272	15.34
European Union	242,064	257,842	5,543	6,979	22.90	27.05	17,758	272	15.34
United Kingdom	29,264	42,390	669	835	22.84	19.69	7,547	90	11.93
Germany	92,975	87,740	2,445	3,304	26.29	33.81	1,579	51	32.00
Italy	46,407	42,582	835	900	18.00	21.13	1,583	48	30.33
Greece	33,218	43,987	806	1,051	24.25	24.12	6,341	51	9.64
Other W Europe	77,132	61,983	1,702	1,649	22.07	26.60	0	0	.00
Switzerland	71,474	55,689	1,589	1,503	22.24	26.99	0	0	.00
Asia	1,266,836	1,354,699	31,989	48,389	25.25	35.72	43,388	1,565	36.07
Japan	16,500	100,159	477	3,560	28.91	35.54	187	6	31.93
Other East Asia	1,246,758	1,236,539	31,407	44,256	25.19	35.79	42,472	1,536	36.15
Korea, Rep of	771,407	850,858	21,551	33,444	27.94	39.31	36,822	1,382	37.43
Hong Kong	475,351	384,932	9,856	10,788	20.73	28.03	5,367	148	27.52
Developed countries	1,787,678	1,742,760	22,285	29,063	12.46	16.68	39,994	629	15.72
Developing countries	1,251,135	1,280,627	31,547	45,563	25.21	35.58	51,699	1,831	35.41
Other furskins(NA):									
World	--	--	38,635	45,419	(1)	(1)	--	2,750	(1)
Canada	--	--	10,555	15,536	(1)	(1)	--	507	(1)
Latin America	--	--	465	389	(1)	(1)	--	0	(1)
W Europe	--	--	7,281	7,654	(1)	(1)	--	289	(1)
European Union	--	--	5,998	6,350	(1)	(1)	--	276	(1)
Denmark	--	--	255	522	(1)	(1)	--	0	(1)
France	--	--	416	111	(1)	(1)	--	0	(1)
Germany	--	--	3,228	3,293	(1)	(1)	--	136	(1)
Italy	--	--	1,035	1,257	(1)	(1)	--	88	(1)
Greece	--	--	320	533	(1)	(1)	--	5	(1)
Other W Europe	--	--	1,283	1,304	(1)	(1)	--	23	(1)
Finland	--	--	82	573	(1)	(1)	--	0	(1)
Switzerland	--	--	1,136	632	(1)	(1)	--	23	(1)
E Europe	--	--	1,188	1,204	(1)	(1)	--	58	(1)
Hungary	--	--	712	467	(1)	(1)	--	0	(1)
Former Soviet Union	--	--	547	805	(1)	(1)	--	11	(1)
Russia	--	--	547	825	(1)	(1)	--	11	(1)
Asia	--	--	18,247	19,149	(1)	(1)	--	1,784	(1)
W Asia (Mideast)	--	--	241	1,215	(1)	(1)	--	157	(1)
Turkey	--	--	241	1,215	(1)	(1)	--	157	(1)
Japan	--	--	6,006	4,145	(1)	(1)	--	4	(1)
China	--	--	440	1,272	(1)	(1)	--	51	(1)
Other East Asia	--	--	11,512	12,097	(1)	(1)	--	1,573	(1)
Korea, Rep of	--	--	5,650	7,259	(1)	(1)	--	715	(1)
Hong Kong	--	--	5,826	4,718	(1)	(1)	--	858	(1)
Oceania	--	--	353	572	(1)	(1)	--	90	(1)
New Zealand	--	--	353	572	(1)	(1)	--	90	(1)
Developed countries	--	--	24,195	27,907	(1)	(1)	--	900	(1)
Developing countries	--	--	13,453	15,336	(1)	(1)	--	1,787	(1)
Other countries	--	--	887	2,176	(1)	(1)	--	63	(1)

See footnotes at end of table.

Appendix table A-2--U.S. agricultural exports: Quantity, value, and unit value by commodity and country, October-August 1992/93 and 1993/94, and August 1994--continued

Commodity and country	October-August						August 1994		
	Quantity		Value (1,000 dol)		Unit value (\$)		Quantity	Value (1,000 dol)	Unit value (\$)
	1992/93	1993/94	1992/93	1993/94	1992/93	1993/94			
Wool & mohair(MT):									
World	4,202	6,246	10,549	21,841	2,510.47	3,496.79	618	3,310	5,351.11
Canada	105	127	396	437	3,770.88	3,438.86	19	69	3,640.31
Latin America	123	307	509	1,061	4,139.27	3,455.74	6	30	5,067.17
Mexico	116	226	432	733	3,727.62	3,244.56	3	13	4,398.70
W Europe	2,944	4,755	6,209	16,025	2,109.12	3,370.18	517	2,834	5,481.32
European Union	2,944	4,755	6,209	16,025	2,109.12	3,370.18	517	2,834	5,481.32
United Kingdom	2,385	3,850	4,677	13,314	1,961.18	3,458.11	447	2,299	5,144.05
Belgium and Luxembourg	110	214	333	1,188	3,031.10	5,549.55	61	501	8,212.28
France	117	397	266	896	2,274.40	2,509.57	0	0	.00
Germany	153	101	402	208	2,625.67	2,070.22	9	34	3,722.22
Italy	146	151	456	265	3,124.82	1,755.22	0	0	.00
Asia	762	1,056	2,924	4,314	3,837.48	4,085.32	76	377	4,956.09
S Asia	219	391	998	1,541	4,555.01	3,840.54	0	0	.00
India	205	391	970	1,541	4,733.34	3,840.54	0	0	.00
Japan	265	229	757	869	2,855.47	3,796.12	33	121	3,674.70
China	89	209	363	935	4,079.11	4,471.52	13	84	6,424.31
Other East Asia	176	227	733	869	4,161.98	4,270.89	30	172	5,729.40
Korea, Rep of	0	137	0	511	.00	3,726.60	0	0	.00
Hong Kong	107	0	391	3	3,657.04	.00	0	0	.00
Taiwan	69	90	341	456	4,945.00	5,070.28	30	172	5,729.40
Africa	264	0	497	0	1,883.21	.00	0	0	.00
Sub-Sahara	264	0	497	0	1,883.21	.00	0	0	.00
Rep S Africa	264	0	497	0	1,883.21	.00	0	0	.00
Developed countries	3,581	5,112	7,869	17,335	2,197.44	3,391.09	569	3,024	5,315.07
Developing countries	532	925	2,317	3,571	4,355.10	3,860.71	36	202	5,619.03
Other countries	89	209	363	935	4,079.11	4,471.52	13	84	6,424.31
Sausage casings(MT):									
World	10,454	12,342	34,917	37,534	3,340.03	3,041.13	1,473	4,318	2,831.77
Canada	447	479	3,365	3,410	7,527.44	7,119.23	71	683	9,613.37
Latin America	5,707	6,350	16,897	18,869	2,960.71	2,971.44	919	2,166	2,357.25
Mexico	5,170	5,575	15,081	16,446	2,916.94	2,949.95	808	1,819	2,251.36
S America	452	704	1,477	2,063	3,267.96	2,930.22	98	271	2,769.33
Colombia	159	305	509	990	3,199.39	3,246.14	23	81	3,539.13
Brazil	153	183	371	330	2,426.70	1,801.50	44	84	1,901.18
Argentina	118	109	489	377	4,146.77	3,462.03	12	62	5,166.67
W Europe	448	344	3,137	1,618	7,002.90	4,702.50	8	61	7,603.38
European Union	373	289	2,564	1,271	6,874.40	4,398.73	8	61	7,603.38
France	91	7	574	34	6,309.39	4,789.57	5	17	3,344.20
Germany	121	57	1,030	487	8,512.11	8,551.26	1	33	33,198.00
Spain, incl Canary Is	34	2	408	21	11,891.68	10,400.00	0	0	.00
Other W Europe	75	55	573	346	7,641.89	6,298.67	0	0	.00
Asia	2,785	4,055	7,561	9,940	2,714.79	2,451.24	370	936	2,530.98
W Asia (Mideast)	12	22	267	405	22,251.83	18,412.73	0	0	.00
Japan	145	389	1,978	2,633	13,639.58	6,768.87	14	94	6,729.78
China	2,093	2,328	4,331	4,902	2,069.14	2,105.63	259	500	1,931.10
Southeast Asia	22	320	185	618	8,431.09	1,930.42	21	150	7,137.62
Other East Asia	513	996	796	1,382	1,551.14	1,387.14	76	192	2,528.85
Taiwan	489	689	571	823	1,168.43	1,194.42	20	15	736.40
Oceania	499	542	2,196	2,129	4,400.47	3,928.13	42	172	4,090.09
Australia	327	378	1,420	1,304	4,343.72	3,448.69	28	95	3,406.03
New Zealand	172	164	775	825	4,508.36	5,033.19	14	76	5,458.21
Africa	498	515	1,612	1,355	3,237.36	2,630.22	63	301	4,770.84
Sub-Sahara	437	496	1,593	1,351	3,645.81	2,723.80	63	301	4,770.84
Rep S Africa	437	496	1,593	1,351	3,645.81	2,723.80	63	301	4,770.84
Developed countries	1,976	2,250	12,269	11,141	6,208.84	4,951.69	198	1,310	6,616.86
Developing countries	6,315	7,712	18,168	21,333	2,876.86	2,766.19	1,016	2,508	2,468.90
Other countries	2,163	2,380	4,480	5,059	2,071.11	2,125.82	259	500	1,931.10
Bull semen(MT):									
World	--	--	52,085	56,654	(1)	(1)	--	5,627	(1)
Canada	--	--	1,761	1,996	(1)	(1)	--	209	(1)
Latin America	--	--	11,176	12,139	(1)	(1)	--	1,224	(1)
Mexico	--	--	3,796	3,275	(1)	(1)	--	412	(1)
Central America	--	--	813	714	(1)	(1)	--	77	(1)
S America	--	--	6,438	8,085	(1)	(1)	--	725	(1)
Colombia	--	--	602	647	(1)	(1)	--	0	(1)
Chile	--	--	1,160	1,613	(1)	(1)	--	198	(1)
Brazil	--	--	1,972	1,871	(1)	(1)	--	194	(1)
Argentina	--	--	1,601	2,645	(1)	(1)	--	233	(1)
W Europe	--	--	25,898	27,769	(1)	(1)	--	2,289	(1)
European Union	--	--	22,629	24,913	(1)	(1)	--	2,082	(1)
Denmark	--	--	705	967	(1)	(1)	--	0	(1)
United Kingdom	--	--	4,764	7,005	(1)	(1)	--	789	(1)
Ireland	--	--	856	1,125	(1)	(1)	--	117	(1)
Netherlands	--	--	2,088	2,083	(1)	(1)	--	25	(1)
Belgium and Luxembourg	--	--	658	689	(1)	(1)	--	69	(1)
France	--	--	3,868	2,215	(1)	(1)	--	299	(1)
Germany	--	--	3,360	4,261	(1)	(1)	--	259	(1)
Spain, incl Canary Is	--	--	2,408	1,772	(1)	(1)	--	73	(1)
Italy	--	--	3,501	4,153	(1)	(1)	--	452	(1)
Other W Europe	--	--	3,269	2,856	(1)	(1)	--	208	(1)
Sweden	--	--	1,291	1,250	(1)	(1)	--	23	(1)
Switzerland	--	--	1,526	1,243	(1)	(1)	--	95	(1)
E Europe	--	--	1,194	1,423	(1)	(1)	--	108	(1)

See footnotes at end of table.

Appendix table A-2--U.S. agricultural exports: Quantity, value, and unit value by commodity and country, October-August 1992/93 and 1993/94, and August 1994--continued

Commodity and country	October-August						August 1994		
	Quantity		Value (1,000 dol)		Unit value (\$)		Quantity	Value (1,000 dol)	Unit value (\$)
	1992/93	1993/94	1992/93	1993/94	1992/93	1993/94			
Bull semen(NA):									
Former Czechoslovakia	--	--	448	585	(1)	(1)	--	75	(1)
Hungary	--	--	521	719	(1)	(1)	--	11	(1)
Asia			5,599	5,878	(1)	(1)	--	527	(1)
W Asia (Mideast)			1,738	1,543	(1)	(1)	--	156	(1)
Saudi Arabia			1,041	1,212	(1)	(1)	--	145	(1)
Japan			1,456	1,651	(1)	(1)	--	124	(1)
Other East Asia			1,998	2,163	(1)	(1)	--	187	(1)
Korea, Rep of			1,060	1,401	(1)	(1)	--	52	(1)
Taiwan			750	737	(1)	(1)	--	142	(1)
Oceania			5,090	5,706	(1)	(1)	--	1,046	(1)
Australia			3,830	3,823	(1)	(1)	--	593	(1)
New Zealand			1,260	1,867	(1)	(1)	--	453	(1)
Africa			1,395	1,593	(1)	(1)	--	223	(1)
Sub-Sahara			1,164	1,508	(1)	(1)	--	194	(1)
Rep S Africa			997	1,216	(1)	(1)	--	94	(1)
Developed countries			35,428	38,389	(1)	(1)	--	3,762	(1)
Developing countries			16,625	18,236	(1)	(1)	--	1,865	(1)
Misc animal prods - other(NA):									
World			171,834	158,739	(1)	(1)	--	17,445	(1)
Canada			27,019	30,423	(1)	(1)	--	2,838	(1)
Latin America			25,616	25,026	(1)	(1)	--	2,530	(1)
Mexico			19,733	15,714	(1)	(1)	--	1,702	(1)
S America			4,725	8,071	(1)	(1)	--	736	(1)
Brazil			2,890	5,914	(1)	(1)	--	700	(1)
W Europe			80,896	69,517	(1)	(1)	--	7,820	(1)
European Union			76,207	65,843	(1)	(1)	--	7,443	(1)
Denmark			3,586	1,686	(1)	(1)	--	231	(1)
United Kingdom			26,062	24,629	(1)	(1)	--	2,868	(1)
Netherlands			3,486	2,080	(1)	(1)	--	108	(1)
Belgium and Luxembourg			3,996	4,260	(1)	(1)	--	290	(1)
France			12,269	13,643	(1)	(1)	--	1,669	(1)
Germany			23,528	17,316	(1)	(1)	--	1,875	(1)
Other W Europe			4,689	3,673	(1)	(1)	--	377	(1)
Austria			1,756	2,351	(1)	(1)	--	181	(1)
Switzerland			2,270	616	(1)	(1)	--	187	(1)
Asia			28,916	27,454	(1)	(1)	--	3,050	(1)
W Asia (Mideast)			1,971	823	(1)	(1)	--	69	(1)
Japan			15,622	11,777	(1)	(1)	--	829	(1)
Southeast Asia			764	2,435	(1)	(1)	--	757	(1)
Other East Asia			9,874	11,909	(1)	(1)	--	1,291	(1)
Korea, Rep of			5,757	7,078	(1)	(1)	--	742	(1)
Hong Kong			1,748	1,145	(1)	(1)	--	41	(1)
Taiwan			2,468	3,686	(1)	(1)	--	508	(1)
Oceania			3,641	5,065	(1)	(1)	--	930	(1)
Australia			3,093	4,775	(1)	(1)	--	930	(1)
Africa			4,715	455	(1)	(1)	--	44	(1)
Sub-Sahara			4,705	451	(1)	(1)	--	44	(1)
Senegal			4,500	0	(1)	(1)	--	0	(1)
Developed countries			128,738	117,382	(1)	(1)	--	12,455	(1)
Developing countries			41,850	40,456	(1)	(1)	--	4,676	(1)
Grains & feeds(MT):									
World	95,462,773	80,147,666	12,866,528	12,037,590	135.83	150.19	7,685,359	1,042,281	135.62
Canada	2,120,057	1,552,525	773,948	781,085	365.06	509.55	166,839	78,549	470.81
Latin America	13,560,168	12,467,469	2,016,176	2,039,281	148.68	163.57	1,301,906	195,220	149.95
Mexico	5,896,463	5,925,096	842,437	930,785	140.49	157.09	646,624	95,841	148.22
Central America	1,590,675	1,732,889	248,389	281,173	156.16	168.02	225,986	33,844	149.77
Caribbean	2,022,195	1,533,490	372,830	305,818	184.37	200.08	131,069	22,468	171.42
S America	3,950,835	3,275,894	552,510	510,505	139.85	155.84	298,247	43,058	144.40
Venezuela	1,477,457	1,281,636	201,530	191,184	136.40	149.17	153,427	18,550	120.90
W Europe	9,864,714	8,907,419	1,439,894	1,457,316	145.97	147.09	849,363	119,833	141.09
European Union	9,468,140	8,618,524	1,339,290	1,360,418	141.45	141.44	795,994	108,803	136.69
United Kingdom	832,871	843,967	180,555	179,736	216.75	212.86	112,402	17,572	156.33
Ireland	802,862	1,190,582	102,131	136,510	127.21	114.66	103,236	12,132	117.51
Netherlands	2,977,290	2,485,813	374,432	316,511	125.76	127.33	242,626	32,514	134.01
Belgium and Luxembourg	325,590	341,504	53,068	66,831	162.99	195.69	48,017	6,413	133.56
Spain, incl Canary Is	2,119,132	2,146,883	240,380	265,900	113.43	123.85	155,337	17,864	115.00
Portugal	795,589	1,081,870	94,351	121,910	118.44	112.68	44,061	4,986	113.16
Other W Europe	386,574	288,895	100,704	96,898	253.83	335.41	53,369	11,030	206.67
Finland	35,787	27,111	10,110	8,479	282.42	312.73	854	628	736.03
Malta, Gozo	73,787	30,015	0,388	4,582	113.68	152.99	8,507	1,075	113.04
E Europe	1,832,633	418,705	212,817	74,329	116.18	177.52	74,904	15,682	209.36
Poland	1,151,697	57,335	123,081	9,281	106.87	162.04	352	191	542.14
Former Soviet Union	9,286,984	4,573,360	1,065,101	514,077	114.69	112.41	353,704	37,593	106.28
Russia	5,679,308	3,083,493	637,338	340,393	112.22	110.39	172	307	1,782.26
Ukraine	1,235,659	31,711	137,717	3,957	111.45	124.77	31	49	1,573.77
Asia	42,750,285	39,173,802	5,539,809	5,695,834	129.58	145.40	3,860,448	479,536	123.83
W Asia (Mideast)	6,448,273	5,524,034	902,533	740,980	139.94	134.14	618,814	67,226	108.64
Turkey	418,887	167,193	73,443	22,879	175.29	136.84	0	0	.00
Cyprus	234,616	200,842	26,804	21,430	114.25	106.65	43,309	4,221	97.46
Israel, inc Gaza	1,569,369	1,419,299	184,827	174,187	117.77	167,023	13,585	81.34	117.45
Jordan	864,374	854,245	110,087	112,217	127.36	117.60	110,406	12,967	117.45
Saudi Arabia	1,257,629	1,355,749	222,183	228,206	176.67	168.32	218,846	26,087	119.20
Yemen, Rep of	916,697	918,332	122,530	104,153	139.66	113.41	77,886	9,454	121.38

See footnotes at end of table.

Appendix table A-2--U.S. agricultural exports: Quantity, value, and unit value by commodity and country, October-August 1992/93 and 1993/94, and August 1994--continued

Commodity and country	October-August						August 1994		
	Quantity		Value (1,000 dol)		Unit value (\$)		Quantity	Value (1,000 dol)	Unit value (\$)
	1992/93	1993/94	1992/93	1993/94	1992/93	1993/94			
Grains & feeds(MT):									
S Asia	3,614,387	2,800,427	485,496	331,889	134.32	118.51	165,564	21,086	127.36
India	1,074,435	200,535	156,182	56,382	145.36	281.16	11,501	3,804	330.74
Pakistan	1,359,198	1,257,990	179,458	121,354	132.03	96.47	178	149	835.63
Bangladesh	303,650	557,391	39,137	69,005	129.13	123.80	0	0	.00
Japan	20,093,899	18,630,035	2,466,224	2,860,424	122.73	154.61	1,747,254	225,949	129.32
China	2,146,700	2,050,988	235,871	177,880	109.88	86.73	349,096	28,257	80.84
Southeast Asia	2,147,020	2,663,279	388,283	452,811	180.85	170.02	242,314	40,956	169.02
Philippines	1,541,668	1,968,688	237,721	272,464	154.21	138.40	185,967	24,243	130.36
Other East Asia	8,289,006	7,505,039	1,061,402	1,111,850	127.89	148.15	746,406	96,061	128.70
Korea, Rep of	2,372,339	1,896,612	329,206	294,080	138.77	155.05	309,028	39,954	129.29
Taiwan	5,758,676	5,465,984	688,912	771,106	119.63	141.07	418,331	51,050	122.03
Africa	15,863,132	11,966,367	1,886,905	1,427,791	118.20	119.32	1,058,663	112,373	106.15
N Africa	10,055,590	8,531,267	1,132,005	912,030	112.57	106.90	810,402	75,033	92.59
Morocco	2,113,057	1,064,456	245,603	128,587	116.23	120.80	20	18	895.35
Algeria	2,262,149	2,507,208	250,845	292,899	110.89	116.82	217,317	20,660	95.07
Egypt	5,069,159	4,409,985	568,267	433,786	112.10	98.36	543,903	50,415	82.68
Sub-Sahara	5,907,542	3,435,100	754,900	515,761	127.78	150.14	248,261	37,336	150.39
Cameroon	127,798	98,243	17,071	12,313	133.58	156.33	10,000	1,405	140.48
Ghana	176,464	232,616	27,193	38,471	154.10	165.38	4,278	670	156.72
Togo	56,003	27,589	7,324	3,559	130.78	129.01	9,913	1,040	104.91
Nigeria	1,061,009	722,806	123,521	86,886	116.42	120.21	17,000	1,615	95.00
Rep S Africa	2,776,743	413,396	336,979	78,665	121.36	190.29	55,332	10,673	192.89
Unidentified country	0	0	0	0	.00	.00	0	0	.00
Developed countries	36,480,304	31,980,922	5,222,833	5,408,707	143.17	169.12	2,993,647	451,388	150.78
Developing countries	47,527,330	41,542,192	6,439,343	5,936,705	135.48	142.91	3,888,767	524,866	131.58
Other countries	11,455,139	6,624,552	1,304,352	692,178	113.87	104.49	702,945	66,027	93.93
Wheat, unmilled(MT):									
World	33,193,480	27,946,176	4,380,347	3,634,198	131.96	130.04	2,828,690	333,858	119.02
Latin America	4,161,357	3,076,827	608,936	472,885	146.33	153.69	325,049	47,670	146.65
Mexico	637,404	664,256	94,623	87,068	148.45	131.07	87,700	11,847	135.09
Central America	771,938	812,930	120,315	133,205	155.86	163.84	84,095	13,066	155.37
Guatemala	231,141	223,930	35,252	36,417	152.51	162.63	25,127	3,841	152.88
Caribbean	524,080	269,692	79,405	42,181	151.51	156.40	24,320	3,465	142.47
S America	2,227,935	1,329,889	314,593	210,431	141.20	158.23	128,934	19,292	149.63
Venezuela	802,071	587,543	120,257	103,820	149.93	176.70	61,057	9,000	147.41
Peru	308,216	347,062	43,024	50,572	139.59	145.71	9,840	1,679	165.57
W Europe	540,056	484,405	77,048	79,000	142.67	163.09	59,076	6,700	113.42
European Union	336,230	335,748	52,099	61,281	154.95	182.52	18,070	2,666	147.55
Netherlands	0	13,248	0	2,054	.00	165.03	0	0	.00
Belgium and Luxembourg	84,076	106,497	12,640	19,453	150.34	182.66	0	0	.00
Spain, incl Canary Is	29,767	24,648	4,000	3,370	134.98	136.74	0	0	.00
Other W Europe	203,826	149,657	24,949	17,719	122.40	119.19	41,006	4,034	98.38
Finland	22,452	14,618	3,257	1,888	145.07	129.16	0	0	.00
Malta, Gozo	22,498	29,376	2,853	3,923	126.79	133.64	9,450	985	104.26
E Europe	612,472	188,067	77,433	24,753	126.43	131.62	23,894	3,397	141.57
Poland	242,826	55,199	32,076	8,335	132.09	151.00	0	0	.00
Former Soviet Union	4,243,936	1,930,894	537,353	226,991	127.56	117.56	347,974	36,496	104.88
Russia	2,167,238	732,595	271,450	87,965	125.25	120.07	0	0	.00
Ukraine	402,793	0	54,000	0	134.06	.00	0	0	.00
Asia	14,505,384	14,547,502	2,005,386	1,999,608	138.25	137.45	1,464,646	182,898	124.88
W Asia (Mideast)	1,886,306	2,107,011	247,453	256,652	131.18	121.81	155,640	17,901	115.02
Turkey	56,460	131,700	7,519	14,288	133.18	108.49	0	0	.00
Israel, inc Gaza	471,170	619,485	66,872	91,299	141.93	147.38	16,889	2,631	155.77
Jordan	432,168	602,402	59,114	76,414	136.78	126.85	110,017	12,823	116.55
Yemen, Rep of	569,084	505,987	69,894	48,425	122.82	95.70	28,734	2,448	85.18
S Asia	3,390,794	2,626,678	419,687	278,124	123.77	105.88	153,851	17,100	111.14
India	886,456	27,800	99,477	3,530	112.22	125.98	0	0	.00
Pakistan	1,359,073	1,257,408	179,339	120,909	131.96	86.16	0	0	.00
Bangladesh	303,633	557,391	33,133	69,005	109.12	123.80	0	0	.00
Sri Lanka	791,632	784,079	101,050	84,680	127.65	108.00	153,851	17,100	111.14
Japan	2,967,968	3,093,345	467,527	569,406	157.52	184.07	371,330	59,490	160.21
China	2,145,428	2,047,045	234,871	176,044	109.47	86.00	348,805	28,141	80.68
Southeast Asia	1,887,458	2,361,203	286,665	330,577	151.88	140.00	205,110	26,220	127.83
Thailand	224,198	302,913	40,825	54,136	182.54	178.72	22,000	3,830	174.11
Philippines	1,488,433	1,923,757	217,082	253,468	145.85	131.76	182,945	22,366	122.25
Other East Asia	2,227,430	2,312,220	349,183	388,805	156.76	168.15	229,910	34,046	148.08
Korea, Rep of	1,320,538	1,381,684	203,170	210,585	153.85	152.41	152,523	21,405	140.34
Taiwan	784,199	826,696	126,153	159,370	160.87	192.78	62,920	10,144	161.21
Africa	9,088,412	7,676,643	1,067,789	824,345	117.49	107.38	606,457	56,457	93.09
N Africa	6,690,137	5,499,052	768,970	562,420	114.94	102.27	488,994	42,488	86.89
Morocco	1,750,834	866,418	208,929	106,948	118.33	123.44	0	0	.00
Algeria	1,064,641	1,177,846	130,751	143,629	122.81	121.94	142,113	13,179	92.74
Tunisia	366,501	482,333	43,318	49,077	118.19	101.75	49,091	3,893	79.30
Egypt	3,508,161	2,972,455	385,973	262,766	110.02	88.40	297,790	25,416	85.95
Sub-Sahara	2,398,275	2,177,591	298,819	261,924	124.60	120.28	117,463	13,969	118.92
Cameroon	100,082	95,665	11,284	11,621	112.75	121.48	10,000	1,405	140.48
Ghana	139,526	186,334	18,182	26,790	130.31	143.77	4,223	624	147.68
Togo	53,499	24,721	6,595	2,951	123.28	119.38	9,895	1,093	104.43
Nigeria	1,045,971	722,726	121,618	86,532	116.27	119.73	17,000	1,615	95.00
Rep S Africa	672,143	241,814	90,745	30,121	135.01	124.56	31,500	4,680	148.87
Unidentified country	0	0	0	0	.00	.00	0	0	.00
Developed countries	4,692,413	4,478,813	708,474	776,160	150.98	173.29	478,982	73,561	153.58
Developing countries	22,090,248	19,489,424	2,896,268	2,455,002	131.11	125.96	1,652,929	195,661	118.37
Other countries	6,410,819	3,977,939	775,605	403,035	120.98	101.32	696,778	64,636	92.76

See footnotes at end of table.

Appendix table A-2--U.S. agricultural exports: Quantity, value, and unit value by commodity and country, October-August 1992/93 and 1993/94, and August 1994--continued

Commodity and country	October-August						August 1994		
	Quantity		Value (1,000 dol)		Unit value (\$)		Quantity	Value (1,000 dol)	Unit value (\$)
	1992/93	1993/94	1992/93	1993/94	1992/93	1993/94			
Wheat flour(MT):									
World	1,003,798	959,173	200,849	186,525	200.09	194.46	111,419	21,437	192.40
Canada	9,949	26,614	2,740	6,824	275.45	256.40	3,075	727	236.37
Latin America	248,251	175,091	61,712	44,830	246.59	256.04	7,079	1,819	256.94
Mexico	34,700	15,624	8,408	4,121	242.29	263.75	1,428	362	253.54
Caribbean	151,599	85,411	38,596	22,308	254.59	261.18	565	208	368.00
Haiti	137,160	79,191	34,254	19,983	249.73	252.33	0	0	.00
S America	60,873	73,121	14,433	18,136	237.11	248.03	5,083	1,244	244.70
Peru	27,822	38,058	6,898	9,408	247.06	247.21	1,914	465	242.74
Bolivia	29,219	32,271	6,475	7,836	221.61	242.83	3,110	747	240.18
E Europe	39,284	142,597	8,179	34,141	208.15	239.42	40,369	9,252	229.18
Former Yugoslavia	20,471	142,513	4,872	34,121	238.00	239.43	40,369	9,252	229.18
Albania	18,788	0	3,295	0	175.38	.00	0	0	.00
Former Soviet Union	42,441	9,727	6,992	2,402	164.74	246.91	794	199	250.20
Russia	37,406	3,251	6,081	724	162.56	222.66	0	0	.00
Asia	288,744	365,765	50,606	55,917	175.26	152.88	50,706	7,400	145.95
W Asia (Mideast)	255,412	345,615	42,219	47,899	165.30	138.59	49,215	7,030	142.83
Yemen, Rep of	250,918	342,927	41,076	47,198	163.70	137.63	49,152	7,006	142.54
S Asia	28,267	0	6,539	0	231.34	.00	0	0	.00
Sri Lanka	28,267	0	6,539	0	231.34	.00	0	0	.00
Japan	2,513	19,188	1,232	7,743	490.40	403.54	1,391	345	247.88
Africa	370,487	228,243	69,188	39,629	186.75	172.87	8,221	1,680	204.98
N Africa	299,828	166,396	55,883	26,705	186.38	160.49	0	0	.00
Egypt	299,828	166,396	55,883	26,705	186.38	160.49	0	0	.00
Sub-Sahara	70,659	62,847	13,305	12,924	188.29	205.64	8,221	1,680	204.98
Cameroon	21,950	0	5,114	0	233.00	.00	0	0	.00
Somalia	6,418	17,347	1,577	3,244	245.74	186.99	0	0	.00
Former Ethiopia	26,085	9,364	3,578	1,749	137.15	186.77	700	112	158.38
Kenya	84	17,534	20	4,291	235.51	244.74	192	36	189.89
Developed countries	19,221	55,711	5,655	16,918	294.21	303.67	5,431	1,340	246.73
Developing countries	842,136	893,735	188,203	167,205	199.76	187.09	105,194	19,899	189.16
Other countries	42,441	9,727	6,992	2,402	164.74	246.91	794	199	250.20
Bulgur wheat(MT):									
World	12,377	13,880	2,440	2,872	197.13	206.91	753	161	214.12
Canada	107	3,366	21	573	198.00	170.37	0	0	.00
Latin America	11,509	9,856	2,243	2,155	194.89	218.47	753	161	214.12
Mexico	640	564	46	88	71.28	156.85	93	16	170.26
Caribbean	7,316	3,156	1,449	689	198.05	218.30	0	0	.00
Haiti	7,275	3,135	1,442	675	198.20	215.40	0	0	.00
S America	3,553	6,146	748	1,378	210.66	224.22	660	145	220.31
Peru	3,553	4,231	748	956	210.66	226.07	0	0	.00
Bolivia	0	1,915	0	422	.00	220.14	660	145	220.31
W Europe	196	0	53	0	272.93	.00	0	0	.00
Other W Europe	62	0	31	0	493.68	.00	0	0	.00
Sweden	38	0	27	0	697.63	.00	0	0	.00
Asia	145	0	29	0	201.65	.00	0	0	.00
Africa	420	648	93	143	221.22	220.71	0	0	.00
Sub-Sahara	420	648	93	143	221.22	220.71	0	0	.00
Ghana	420	648	93	143	221.22	220.71	0	0	.00
Developed countries	303	3,366	75	573	246.47	170.37	0	0	.00
Developing countries	12,074	10,514	2,365	2,299	195.89	218.61	753	161	214.12
Other wheat prods(MT):									
World	37,993	38,415	35,029	39,589	921.98	1,030.56	4,585	4,753	1,094.28
Canada	22,043	22,608	22,476	24,968	1,019.63	1,104.38	2,179	2,559	1,174.57
Latin America	7,131	4,150	5,151	4,723	722.38	1,138.06	472	578	1,223.77
Mexico	4,657	2,375	2,814	2,580	604.34	1,086.17	375	439	1,171.50
Central America	338	446	418	604	1,236.99	1,354.61	19	32	1,670.37
Panama	305	313	377	452	1,237.50	1,442.66	16	26	1,594.38
Caribbean	1,351	818	1,093	810	808.89	990.25	30	45	1,491.07
S America	785	511	826	729	1,052.19	1,426.80	48	62	1,288.33
Brazil	243	260	462	339	1,902.39	1,303.91	40	32	807.40
W Europe	1,242	535	1,029	924	828.70	1,454.67	180	203	1,126.72
European Union	1,191	626	559	910	804.95	1,454.19	180	203	1,126.72
Former Soviet Union	520	435	1,464	580	2,816.34	1,333.59	1	3	2,718.00
Russia	36	344	48	433	1,340.00	1,259.06	1	3	2,718.00
Asia	6,310	10,123	4,186	7,737	663.66	764.30	1,722	1,369	794.89
W Asia (Mideast)	251	419	441	639	1,758.78	1,525.33	72	109	1,510.95
Japan	5,529	9,001	3,283	6,230	593.86	692.14	1,497	955	644.70
Other East Asia	199	319	192	559	965.70	1,752.93	128	283	2,209.58
Oceania	272	383	367	486	1,347.84	1,295.25	34	35	1,035.50
Developed countries	29,037	32,456	27,175	32,457	935.88	1,000.04	3,859	3,733	967.39
Developing countries	8,436	5,442	6,389	6,466	757.38	1,188.14	735	1,017	1,383.22
Other countries	520	517	1,464	665	2,816.34	1,287.67	1	3	2,718.00
Rice-paddy, milled, parb.(MT):									
World	2,447,080	2,257,009	700,820	836,225	285.39	370.50	144,447	42,135	291.70
Canada	133,651	129,724	49,339	54,911	369.16	423.29	11,718	4,792	408.92
Latin America	619,114	501,765	150,997	149,733	246.28	298.41	52,648	13,217	251.03
Mexico	227,207	208,569	49,162	56,285	216.38	269.86	29,530	5,431	230.80
Central America	90,364	90,108	19,255	25,530	213.08	283.33	16,169	3,434	212.41
Nicaragua	26,979	6,756	7,279	2,485	269.81	367.88	2,500	825	330.13
Costa Rica	18,351	59,948	2,390	16,651	190.22	277.75	10,217	1,594	156.00
Caribbean	236,554	146,353	68,790	47,680	290.80	325.78	4,824	2,008	416.21
Jamaica	39,342	53,756	7,758	13,137	197.21	244.38	0	0	.00
Haiti	135,011	49,705	39,759	15,561	294.49	313.06	0	0	.00

See footnotes at end of table.

Appendix table A-2--U.S. agricultural exports: Quantity, value, and unit value by commodity and country, October-August 1992/93 and 1993/94, and August 1994--continued

Commodity and country	October-August						August 1994		
	Quantity		Value (1,000 dol)		Unit value (\$)		Quantity	Value (1,000 dol)	Unit value (\$)
	1992/93	1993/94	1992/93	1993/94	1992/93	1993/94			
Rice-paddy, milled, parb.(MT):									
Trinidad-Tobago	27,636	14,765	7,782	5,206	281.59	352.58	3,724	1,341	360.01
S America	58,889	56,735	13,790	20,238	233.76	356.71	8,125	2,344	288.41
Peru	53,670	45,399	11,821	17,957	220.25	395.54	7,834	2,242	282.57
W Europe	446,369	366,202	116,639	124,376	261.30	338.64	30,486	9,474	310.78
European Union	349,600	268,505	84,380	87,242	241.36	324.82	20,482	5,696	278.11
United Kingdom	66,383	74,472	17,883	26,094	269.39	350.38	1,091	615	564.00
Netherlands	111,428	85,397	23,658	22,827	212.32	267.31	15,126	3,493	230.96
Belgium and Luxembourg	45,334	51,312	14,143	18,095	311.98	352.65	3,229	1,245	385.69
Germany	63,976	41,580	17,123	14,089	267.64	338.84	823	220	267.89
Other W Europe	96,769	97,697	32,259	37,134	333.36	380.09	10,004	3,778	377.66
Sweden	13,860	16,456	7,547	7,614	544.53	462.67	1,563	768	491.08
Switzerland	57,798	62,498	14,481	20,064	250.55	321.04	6,606	1,770	267.88
E Europe	59,771	17,569	15,165	4,648	253.71	264.57	9,832	2,565	260.88
Former Soviet Union	118,418	11,126	27,459	4,397	231.88	395.19	14	17	1,208.57
Russia	74,798	6,416	17,401	2,714	232.64	423.07	14	17	1,208.57
Asia	628,341	809,732	221,816	373,331	353.18	461.05	6,338	3,171	500.30
W Asia (Mideast)	605,279	281,017	214,343	118,989	354.12	423.42	5,401	2,693	498.59
Turkey	156,148	35,053	45,815	8,338	293.41	237.86	0	0	.00
Iran	148,182	60,371	44,056	20,209	297.31	334.75	0	0	.00
Jordan	32,855	1,564	9,954	526	303.27	336.16	360	135	375.64
Saudi Arabia	215,780	162,494	101,107	82,815	468.56	509.65	4,512	2,117	469.12
Japan	1,427	518,577	1,374	249,481	962.60	481.09	46	51	1,103.09
Africa	432,960	408,409	112,840	119,076	260.62	291.56	32,933	8,728	265.02
Sub-Sahara	415,798	398,465	108,232	114,815	260.30	288.14	32,845	8,663	263.75
Senegal	91,483	90,072	18,750	17,085	204.96	189.68	0	0	.00
Guinea	5,562	42,704	1,689	10,757	303.66	251.90	691	185	267.26
Ivory Coast	83,312	34,203	21,416	8,307	257.06	242.89	44	16	354.18
Ghana	24,509	38,919	6,550	9,585	267.25	246.28	26	12	458.38
Liberia	31,834	56,902	7,452	21,461	234.09	377.16	5,104	1,442	282.52
Somalia	27,493	2,301	7,190	846	261.52	367.58	0	0	.00
Rep S Africa	121,373	110,245	36,242	39,693	298.60	360.04	21,168	5,469	258.36
Developed countries	739,282	1,136,357	212,047	472,157	286.83	415.50	63,602	19,937	313.46
Developing countries	1,589,349	1,109,497	461,299	359,656	290.24	324.16	80,831	22,182	274.42
Other countries	118,449	11,155	27,474	4,413	231.85	395.59	14	17	1,208.57
Feed grains & prods(MT):									
World	46,688,747	36,790,816	4,824,848	4,367,304	103.34	118.71	3,483,694	367,268	105.42
Canada	1,238,064	666,145	134,391	88,984	108.55	133.58	85,838	10,346	120.53
Latin America	7,528,189	7,822,464	825,758	979,236	109.69	125.18	841,030	97,072	115.42
Mexico	4,480,025	4,492,589	487,692	565,780	108.86	125.94	483,132	58,183	120.43
Central America	636,837	763,953	72,875	97,753	114.43	127.96	119,052	13,672	114.84
Costa Rica	314,640	355,756	34,506	44,221	109.67	124.30	36,539	3,776	103.35
Caribbean	940,536	878,834	103,832	109,150	110.50	124.20	88,940	9,437	106.10
Dominican Republic	579,985	593,286	63,263	72,923	109.08	122.92	69,909	7,332	104.87
S America	1,470,791	1,687,088	161,259	206,553	109.64	122.43	149,906	15,780	105.26
Colombia	354,325	615,954	37,641	72,547	106.23	117.78	49,830	5,055	101.44
Venezuela	667,942	685,221	75,174	83,072	112.54	121.23	92,237	9,369	101.57
W Europe	1,656,554	1,971,038	185,727	247,181	112.12	125.41	122,031	12,659	103.74
European Union	1,600,870	1,968,524	179,487	246,440	112.12	125.19	121,900	12,613	103.47
Belgium and Luxembourg	164,267	150,659	16,354	16,606	99.56	110.22	33,001	3,372	102.16
Spain, incl Canary Is	1,244,242	1,285,898	122,517	155,593	98.47	120.99	80,443	7,797	96.92
Portugal	306	434,509	30	49,607	99.28	114.17	0	0	.00
E Europe	1,113,591	64,871	107,386	6,770	86.44	104.36	14	47	3,369.57
Poland	894,757	0	86,882	0	87.10	.00	0	0	.00
Former Soviet Union	4,874,366	2,615,488	483,578	271,472	99.21	103.79	4,700	540	114.98
Russia	3,395,652	2,337,475	337,216	242,218	99.31	103.62	5	3	698.60
Ukraine	817,927	30,580	79,474	2,985	97.16	87.62	0	0	.00
Asia	24,315,896	20,198,366	2,475,703	2,373,120	101.81	117.49	2,050,184	206,286	100.62
W Asia (Mideast)	3,622,490	2,700,926	358,007	276,891	98.83	102.55	406,452	37,110	91.30
Cyprus	137,926	159,655	14,096	15,380	102.20	96.33	43,236	4,119	95.26
Israel, inc Gaza	1,010,003	720,000	96,122	63,889	95.17	88.73	149,529	10,435	69.79
Jordan	398,605	349,391	40,628	34,807	101.92	99.62	18	3	142.89
Saudi Arabia	1,026,820	1,183,105	103,593	129,972	100.89	109.86	213,121	22,417	105.19
Japan	14,816,256	12,507,387	1,491,466	1,481,685	100.66	118.46	1,148,915	117,840	102.56
Other East Asia	5,853,730	4,969,412	619,507	606,474	105.83	122.04	492,331	50,597	102.77
Korea, Rep of	990,401	477,426	103,544	55,035	104.55	115.27	152,892	15,655	102.39
Taiwan	4,858,787	4,485,717	516,133	548,784	106.02	122.56	338,522	34,746	102.64
Africa	6,837,116	3,431,804	607,339	395,316	102.29	115.19	373,690	39,348	105.30
N Africa	3,015,080	2,854,415	298,977	317,156	99.16	111.11	321,075	32,304	100.61
Morocco	328,985	197,210	33,451	21,003	101.68	106.50	0	0	.00
Algeria	1,180,704	1,319,743	115,772	145,274	98.05	110.08	75,202	7,476	99.41
Egypt	1,260,823	1,270,520	125,906	143,624	99.85	119.04	245,873	24,828	100.88
Sub-Sahara	2,922,036	577,389	308,363	78,160	105.53	135.37	52,615	7,045	133.90
Rep S Africa	1,960,736	15,088	207,332	3,745	104.67	248.21	99	63	640.86
Unidentified country	0	0	0	0	.00	.00	0	0	.00
Developed countries	20,723,201	15,887,097	2,119,418	1,890,168	102.27	118.90	1,512,526	152,294	100.69
Developing countries	21,091,100	18,277,762	2,221,798	2,205,382	105.34	120.67	1,966,249	214,397	109.04
Other countries	4,874,446	2,615,957	483,632	271,554	99.22	103.81	4,819	577	117.26
Feed grains(MT):									
World	46,155,568	36,242,972	4,674,572	4,206,880	101.28	116.07	3,437,658	353,285	102.77
Canada	1,135,281	545,539	109,860	58,590	96.86	107.40	75,420	7,476	99.12
Latin America	7,246,641	7,553,907	753,026	907,007	103.91	120.07	818,325	90,357	110.42
Mexico	4,263,828	4,283,518	437,660	516,365	102.64	120.55	466,503	53,996	115.75
Central America	626,167	748,347	68,013	90,970	108.62	121.56	117,292	12,782	108.98

See footnotes at end of table.

Appendix table A-2--U.S. agricultural exports: Quantity, value, and unit value by commodity and country, October-August 1992/93 and 1993/94, and August 1994--continued

Commodity and country	October-August						August 1994		
	Quantity		Value (1,000 dol)		Unit value (\$)		Quantity	Value (1,000 dol)	Unit value (\$)
	1992/93	1993/94	1992/93	1993/94	1992/93	1993/94			
Feed grains(MT):									
Costa Rica	312,890	353,789	33,668	43,126	107.60	121.90	36,377	3,667	100.80
Caribbean	906,637	852,116	93,730	100,449	103.38	117.88	85,514	8,303	97.10
Dominican Republic	557,406	578,348	56,890	68,798	102.06	118.95	67,141	6,497	96.76
S America	1,450,009	1,669,926	153,623	189,222	105.95	119.30	149,016	15,275	102.50
Colombia	352,798	613,903	36,634	71,169	103.84	115.93	49,779	4,999	100.41
Venezuela	661,585	683,874	73,197	82,424	110.64	120.52	82,237	9,369	101.57
W Europe	1,582,374	1,916,084	157,410	227,145	99.48	118.55	121,186	12,244	101.04
European Union	1,529,971	1,915,324	152,268	227,080	99.52	118.56	121,186	12,244	101.04
Belgium and Luxembourg	163,318	150,582	15,784	16,472	96.64	109.39	32,896	3,365	101.98
Spain, incl Canary Is	1,243,847	1,285,806	122,349	155,485	98.36	120.92	80,443	7,797	96.92
Portugal	306	434,480	30	49,598	99.28	114.15	0	0	.00
E Europe	1,112,972	64,724	107,270	6,607	96.38	102.08	0	0	.00
Poland	894,757	0	86,882	0	97.10	.00	0	0	.00
Former Soviet Union	4,874,359	2,615,447	483,566	271,446	99.21	103.78	4,695	537	114.36
Russia	3,395,645	2,337,434	337,203	242,193	99.30	103.61	0	0	.00
Ukraine	817,927	30,580	79,474	2,985	97.16	97.62	0	0	.00
Asia	24,272,695	20,150,544	2,459,728	2,353,123	101.34	116.78	2,044,219	204,295	99.94
W Asia (Mideast)	3,620,535	2,698,172	357,157	275,561	88.65	102.13	405,706	36,768	90.63
Cyprus	137,826	159,638	14,096	15,373	102.20	96.30	43,236	4,119	85.26
Israel, inc Gaza	1,008,587	718,126	95,503	62,698	94.69	87.31	149,331	10,229	68.50
Jordan	398,605	349,391	40,628	34,807	101.92	99.62	18	3	142.89
Saudi Arabia	1,026,660	1,183,068	103,512	129,943	100.82	109.83	213,121	22,417	105.19
Japan	14,790,181	12,484,327	1,483,431	1,474,738	100.30	118.13	1,146,435	117,274	102.29
Other East Asia	5,847,655	4,961,776	616,847	601,888	105.49	121.30	491,400	50,186	102.13
Korea, Rep of	886,880	473,999	102,105	52,808	103.46	111.41	152,657	15,510	101.60
Taiwan	4,856,764	4,487,983	514,304	548,562	105.89	122.36	337,962	34,589	102.35
Africa	5,910,109	3,381,072	601,093	381,009	101.70	112.69	368,223	37,837	102.76
N Africa	3,014,709	2,854,393	289,817	317,120	99.12	111.10	321,059	32,282	100.55
Morocco	328,985	197,210	33,451	21,003	101.68	106.60	0	0	.00
Algeria	1,180,704	1,319,743	115,772	145,274	98.05	110.08	75,202	7,476	99.41
Egypt	1,260,452	1,270,498	125,746	143,588	99.76	113.02	245,857	24,806	100.89
Sub-Saharan	2,895,400	526,679	302,276	63,889	104.40	121.30	47,164	5,556	117.79
Rep S Africa	1,979,235	11,935	206,583	1,672	104.38	140.09	0	0	.00
Unidentified country	0	0	0	0	.00	.00	0	0	.00
Developed countries	20,513,526	15,688,547	2,054,890	1,826,290	100.17	116.41	1,497,872	147,749	98.64
Developing countries	20,767,683	17,938,978	2,136,116	2,109,144	102.86	117.57	1,935,091	205,000	105.94
Other countries	4,874,359	2,615,447	483,566	271,446	99.21	103.78	4,695	537	114.36
Barley(MT):									
World	1,551,735	1,450,622	162,391	137,476	104.65	94.77	150,996	12,450	82.45
Latin America	73,508	74,724	11,471	18,001	156.04	240.90	12,930	3,136	242.51
Mexico	69,763	58,977	10,832	14,236	155.27	241.39	12,930	3,136	242.51
Caribbean	1,273	9,220	298	2,505	234.20	271.71	0	0	.00
Dominican Republic	0	9,205	0	2,499	.00	271.48	0	0	.00
W Europe	12,257	10,192	3,107	1,400	253.53	137.40	156	46	294.54
European Union	12,257	10,192	3,107	1,400	253.53	137.40	156	46	294.54
United Kingdom	6,805	10,036	2,370	1,354	348.26	134.96	0	0	.00
E Europe	0	17,138	0	1,714	.00	100.04	0	0	.00
Former Yugoslavia	0	17,138	0	1,714	.00	100.04	0	0	.00
Former Soviet Union	202,986	0	20,201	0	99.52	.00	0	0	.00
Russia	202,986	0	20,201	0	99.52	.00	0	0	.00
Asia	1,059,213	1,057,140	107,293	89,162	101.29	84.34	137,896	9,264	67.18
W Asia (Mideast)	953,374	1,054,730	94,975	88,526	99.62	83.93	137,896	9,264	67.18
Cyprus	119,027	122,362	12,301	11,759	103.34	96.10	24,859	2,375	95.53
Israel, inc Gaza	310,702	390,846	28,117	25,962	90.49	66.42	113,037	6,889	60.94
Jordan	200,661	200,680	21,371	18,317	105.90	91.27	0	0	.00
Saudi Arabia	322,884	340,841	33,186	32,488	102.75	95.32	0	0	.00
Japan	98,660	330	10,842	138	109.90	418.18	0	0	.00
Africa	201,001	291,403	18,702	27,191	98.02	93.31	0	0	.00
N Africa	201,001	291,403	18,702	27,191	98.02	93.31	0	0	.00
Morocco	96,151	0	9,621	0	100.06	.00	0	0	.00
Algeria	104,850	291,403	10,081	27,191	95.15	93.31	0	0	.00
Unidentified country	0	0	0	0	.00	.00	0	0	.00
Developed countries	424,389	401,393	42,684	27,508	100.58	66.53	113,207	6,939	61.30
Developing countries	924,360	1,049,229	99,506	109,968	107.65	104.81	37,789	5,511	145.82
Other countries	202,986	0	20,201	0	99.52	.00	0	0	.00
Corn(MT):									
World	38,243,685	30,127,182	3,875,314	3,521,684	101.33	116.89	2,881,151	288,205	103.50
Canada	1,129,042	543,258	108,934	58,271	95.48	107.26	75,248	7,451	99.02
Latin America	3,260,881	4,673,224	344,295	557,332	105.58	119.26	587,311	63,464	108.06
Mexico	357,879	1,429,438	39,808	172,551	111.51	120.71	235,619	27,119	115.10
Central America	619,703	746,031	66,875	90,316	107.91	121.06	117,292	12,762	108.98
Costa Rica	312,870	353,763	33,668	43,123	107.59	121.90	36,377	3,667	100.80
Caribbean	866,386	837,688	88,615	97,036	102.28	115.84	85,384	8,287	97.06
Dominican Republic	556,777	567,998	56,718	65,995	101.87	116.18	67,011	6,481	96.71
S America	1,416,913	1,660,067	148,896	187,428	105.08	118.93	149,016	15,275	102.50
Colombia	345,116	610,682	34,666	70,451	100.45	115.36	49,779	4,999	100.41
Venezuela	647,874	680,100	71,633	81,665	110.57	120.08	82,237	9,369	101.57
W Europe	1,379,893	1,733,945	135,783	205,000	98.40	118.23	121,030	12,199	100.79
European Union	1,327,530	1,733,185	130,641	204,935	98.41	118.24	121,030	12,199	100.79
Belgium and Luxembourg	163,254	150,582	15,777	16,472	96.64	109.39	32,896	3,365	101.98
Spain, incl Canary Is	1,049,718	1,116,352	103,251	134,890	98.36	120.92	80,443	7,797	96.92
Portugal	306	434,480	30	49,598	99.28	114.15	0	0	.00
E Europe	1,102,843	47,586	106,282	4,893	96.37	102.82	0	0	.00

See footnotes at end of table.

Appendix table A-2--U.S. agricultural exports: Quantity, value, and unit value by commodity and country, October-August 1992/93 and 1993/94, and August 1994--continued

Commodity and country	October-August						August 1994		
	Quantity		Value (1,000 dol)		Unit value (\$)		Quantity	Value (1,000 dol)	Unit value (\$)
	1992/93	1993/94	1992/93	1993/94	1992/93	1993/94			
Corn(MT):									
Poland	884,629	0	85,890	0	97.10	0.00	0	0	0.00
Former Soviet Union	4,671,373	2,815,447	463,366	271,446	99.19	103.78	4,695	537	114.36
Russia	3,192,659	2,337,434	317,002	242,193	99.29	103.61	0	0	.00
Ukraine	817,927	30,580	79,474	2,885	97.16	97.62	0	0	.00
Asia	21,115,613	17,547,161	2,148,145	2,085,470	101.73	118.85	1,720,204	176,308	102.49
W Asia (Mideast)	2,334,742	1,567,755	230,236	178,136	98.61	113.62	267,810	27,504	102.70
Iran	443,788	116,622	43,459	12,842	97.93	110.11	0	0	.00
Israel, inc Gaza	497,676	261,016	48,056	28,971	96.56	110.89	36,294	3,340	92.02
Saudi Arabia	703,648	832,804	70,323	96,320	99.94	115.66	213,121	22,417	105.19
Japan	12,926,708	11,014,157	1,300,338	1,305,094	100.59	118.49	960,345	98,555	102.62
Other East Asia	5,846,568	4,960,466	616,705	601,733	105.48	121.30	491,371	50,182	102.13
Korea, Rep of	986,541	473,897	102,043	52,796	103.43	111.41	152,657	15,510	101.60
Taiwan	4,856,171	4,482,491	514,241	548,503	105.89	122.36	337,962	34,589	102.35
Africa	5,562,063	2,950,906	565,890	337,321	101.74	114.31	367,073	37,707	102.72
N Africa	2,813,708	2,562,990	279,115	289,930	99.20	113.12	321,059	32,282	100.55
Algeria	1,075,854	1,028,340	105,691	118,083	98.24	114.83	75,202	7,476	99.41
Egypt	1,260,452	1,270,498	125,746	143,588	99.76	113.02	245,857	24,806	100.89
Sub-Saharan	2,749,155	387,916	286,875	47,391	104.35	122.17	46,014	5,426	117.91
Rep S Africa	1,923,049	11,935	200,332	1,672	104.17	140.09	0	0	.00
Unidentified country	0	0	0	0	.00	.00	0	0	.00
Developed countries	17,074,276	13,576,847	1,795,446	1,600,454	100.45	117.88	1,198,417	122,069	101.86
Developing countries	15,698,036	13,934,888	1,616,502	1,649,783	102.97	118.39	1,678,039	175,598	104.64
Other countries	4,671,373	2,615,447	463,366	271,446	99.19	103.78	4,695	537	114.36
Grain sorghums(MT):									
World	6,282,076	4,645,409	625,106	544,490	99.51	117.21	405,185	42,593	105.12
Latin America	3,838,812	2,788,196	386,095	328,701	100.58	117.89	217,839	23,727	108.92
Mexico	3,813,194	2,785,761	383,449	328,316	100.56	117.85	217,819	23,724	108.91
W Europe	190,184	171,947	18,520	20,745	97.38	120.65	0	0	.00
European Union	190,184	171,947	18,520	20,745	97.38	120.65	0	0	.00
Spain, incl Canary Is	188,893	169,454	18,391	20,496	97.36	120.95	0	0	.00
Asia	2,095,188	1,544,941	203,930	178,317	97.33	115.42	186,090	18,719	100.59
W Asia (Mideast)	332,391	75,687	31,943	8,900	96.10	117.59	0	0	.00
Turkey	132,182	0	12,612	0	95.41	.00	0	0	.00
Israel, inc Gaza	200,209	66,264	19,331	7,765	96.55	117.18	0	0	.00
Japan	1,762,499	1,469,254	171,957	169,417	97.56	115.31	186,090	18,719	100.59
Africa	146,168	138,763	15,378	16,498	105.21	118.89	1,150	130	112.96
Sub-Saharan	146,168	138,763	15,378	16,498	105.21	118.89	1,150	130	112.96
Sudan	4,287	43,516	514	5,474	119.83	125.78	1,150	130	112.96
Developed countries	2,210,673	1,709,027	216,254	198,156	97.82	115.95	186,206	18,736	100.62
Developing countries	4,071,403	2,936,382	408,852	346,334	100.42	117.94	218,989	23,857	108.94
Oats(MT):									
World	77,623	19,062	11,719	3,169	150.97	166.22	316	38	119.63
Canada	1,784	635	207	72	116.24	113.82	42	4	89.36
Latin America	73,115	17,488	11,139	2,950	152.35	168.71	245	31	124.66
Mexico	22,667	9,067	3,445	1,240	151.98	136.73	135	17	128.58
Central America	6,156	1,126	1,044	313	169.59	277.57	0	0	.00
Guatemala	5,710	921	950	288	166.41	312.57	0	0	.00
Caribbean	35,499	2,825	4,428	528	124.73	166.93	110	13	119.84
Bahamas	34,186	1,546	4,110	185	120.23	119.89	0	0	.00
Dominican Republic	629	1,125	171	301	272.07	267.13	110	13	119.84
S America	8,793	4,470	2,222	870	252.75	194.66	0	0	.00
Colombia	7,682	3,169	1,968	713	256.17	224.96	0	0	.00
Venezuela	1,111	1,301	255	157	229.09	120.85	0	0	.00
Asia	2,647	939	350	146	132.25	155.24	29	4	120.83
Japan	2,280	223	283	60	124.08	268.80	0	0	.00
Other East Asia	250	716	53	86	212.35	119.87	29	4	120.83
Hong Kong	116	716	14	86	119.59	118.87	29	4	120.83
Developed countries	4,064	858	490	132	120.64	154.10	42	4	89.36
Developing countries	73,559	18,204	11,229	3,036	152.05	166.79	274	34	124.27
Rye(MT):									
World	449	697	42	62	92.81	88.79	0	0	.00
Canada	90	59	6	11	62.69	184.00	0	0	.00
Latin America	325	275	26	22	80.09	80.11	0	0	.00
Mexico	325	275	26	22	80.09	80.11	0	0	.00
Asia	34	363	10	29	294.12	79.89	0	0	.00
Japan	34	363	10	29	294.12	79.89	0	0	.00
Developed countries	124	422	16	40	126.14	94.44	0	0	.00
Developing countries	325	275	26	22	80.09	80.11	0	0	.00
Feed grain prods(MT):									
World	539,179	547,844	150,275	160,424	281.85	292.83	46,036	13,983	303.73
Canada	102,783	120,606	24,431	30,394	237.69	252.01	10,418	2,871	275.54
Latin America	281,548	268,557	72,732	72,229	258.33	268.95	22,705	6,716	295.77
Mexico	216,197	209,071	50,032	49,415	231.42	236.35	16,629	4,187	261.79
Central America	10,670	15,906	4,862	6,783	455.69	434.63	1,760	890	505.74
Guatemala	2,220	4,234	956	1,888	430.71	469.44	144	81	564.88
Honduras	4,814	6,857	1,786	2,101	370.92	306.41	584	158	270.49
Caribbean	33,899	26,718	10,202	8,701	300.85	325.54	3,426	1,134	330.87
Dominican Republic	22,579	14,938	6,374	4,131	282.28	276.54	2,768	835	301.55
S America	20,782	17,162	7,537	7,331	367.46	427.16	890	505	567.20
Venezuela	6,357	1,347	1,977	648	311.04	481.27	0	0	.00
Peru	6,238	5,894	1,570	1,695	251.61	282.83	700	225	321.14
W Europe	74,180	54,954	28,316	20,036	381.72	364.60	845	415	490.96
European Union	70,899	53,200	27,219	19,360	383.91	363.91	714	368	515.89

See footnotes at end of table.

Appendix table A-2--U.S. agricultural exports: Quantity, value, and unit value by commodity and country, October-August 1992/93 and 1993/94, and August 1994--continued

Commodity and country	October-August						August 1994		
	Quantity		Value (1,000 dol)		Unit value (\$)		Quantity	Value (1,000 dol)	Unit value (\$)
	1992/93	1993/94	1992/93	1993/94	1992/93	1993/94			
Feed grain prods(MT):									
United Kingdom	53,411	38,871	18,555	13,271	366.12	341.41	339	145	427.06
Netherlands	5,660	11,735	2,191	4,502	387.13	383.61	207	112	542.94
France	7,099	708	2,531	268	356.50	377.98	79	27	336.43
Germany	3,126	1,357	1,885	770	635.01	567.47	56	33	590.59
Asia	43,201	47,822	15,975	18,997	369.79	418.15	5,865	1,991	333.84
Japan	26,075	23,060	8,035	6,947	308.15	301.25	2,480	565	227.89
Southeast Asia	5,351	13,102	3,209	6,391	589.73	487.80	1,557	604	388.16
Malaysia	1,837	2,530	1,309	1,969	712.81	778.33	177	127	715.20
Philippines	1,391	6,253	585	2,311	420.53	389.55	490	180	387.98
Other East Asia	6,075	7,636	2,660	4,586	437.90	600.61	931	411	441.98
Korea, Rep of	3,521	3,427	1,439	2,228	408.57	650.03	235	145	616.89
Oceania	3,834	4,985	2,434	3,272	634.95	656.46	617	428	694.20
Australia	2,614	3,592	1,667	2,414	637.66	671.92	426	330	774.90
Africa	27,007	50,732	6,247	14,307	231.30	282.01	5,467	1,511	276.43
Sub-Sahara	26,636	50,710	6,087	14,271	228.52	281.42	5,451	1,490	273.25
Burkina (Upper Volta)	8,952	10,543	1,765	2,469	197.21	234.18	0	0	.00
Burundi	0	7,136	0	2,017	.00	282.62	0	0	.00
Rep S Africa	1,501	3,153	749	2,073	498.99	657.47	99	63	640.86
Lesotho	2,381	10,594	446	2,640	187.14	249.21	865	230	265.78
Developed countries	209,675	208,560	64,528	63,878	307.75	306.30	14,654	4,545	310.18
Developing countries	323,417	338,784	85,682	96,438	264.93	284.66	31,158	9,397	301.60
Popcorn(MT):									
World	118,757	111,954	68,104	64,305	573.48	574.39	7,321	4,430	558.28
Canada	14,378	13,263	7,088	5,942	492.84	448.03	994	433	435.93
Latin America	30,035	27,066	15,599	12,200	519.35	450.74	1,855	821	442.74
Mexico	11,562	12,180	7,619	5,126	658.97	420.83	606	229	378.17
Central America	2,074	1,861	1,196	1,105	576.71	593.67	225	186	826.46
S America	15,225	12,129	6,261	5,453	411.22	449.54	923	352	381.42
Colombia	6,006	6,099	1,969	2,855	327.82	469.71	299	96	320.90
Venezuela	2,002	1,011	897	404	447.91	399.78	21	8	361.90
Peru	3,355	3,086	1,465	1,131	436.74	366.50	236	77	325.68
Brazil	2,941	1,097	1,272	680	432.40	619.47	169	94	557.65
W Europe	46,963	46,827	30,766	32,145	655.11	686.46	2,854	2,011	704.76
European Union	35,141	34,899	19,856	20,008	565.04	573.32	2,207	1,277	578.80
Denmark	2,327	2,485	2,217	2,521	952.65	1,014.32	182	184	1,010.85
United Kingdom	5,087	5,638	3,307	3,361	650.03	596.09	392	224	571.37
Netherlands	2,523	3,547	1,368	1,835	542.39	517.36	308	155	504.83
France	1,746	1,419	906	710	519.14	500.33	106	54	513.26
Germany	12,069	9,093	6,052	4,728	501.48	519.67	561	296	527.29
Spain, incl Canary Is	5,046	6,928	3,071	3,740	608.52	539.77	399	244	612.40
Italy	2,774	3,440	1,267	2,054	456.88	597.00	165	78	473.85
Other W Europe	11,822	11,928	10,910	12,137	922.86	1,017.49	647	734	1,134.41
Iceland	598	436	698	562	1,166.58	1,287.85	17	13	772.53
Sweden	5,304	5,861	5,170	6,045	974.71	1,031.35	351	368	1,047.52
Norway	1,107	927	1,260	1,377	1,138.51	1,485.52	84	124	1,476.14
Finland	1,861	1,411	1,679	1,553	901.96	1,100.36	75	86	1,144.92
Austria	1,450	1,616	1,045	1,578	720.42	976.20	102	135	1,321.11
Switzerland	1,225	1,558	843	946	688.18	607.01	18	9	474.22
E Europe	4,093	2,899	2,008	1,417	490.71	472.45	534	250	467.51
Poland	2,974	893	1,448	1,472	486.80	475.16	239	124	518.85
Former Soviet Union	2,839	692	1,541	392	542.65	566.42	74	27	368.72
Russia	2,159	654	1,160	386	537.40	589.58	36	21	580.69
Asia	17,864	17,327	9,766	10,492	546.67	605.52	1,077	676	627.69
W Asia (Mideast)	5,467	3,448	3,068	1,936	561.13	561.62	218	136	621.75
Saudi Arabia	2,057	1,177	1,514	739	736.20	627.57	117	77	659.08
United Arab Emir	1,498	863	732	422	488.34	489.50	81	35	426.02
Japan	5,774	4,437	2,572	2,229	445.50	502.41	280	113	405.15
Southeast Asia	3,066	3,629	1,466	1,911	478.09	526.71	318	210	661.53
Other East Asia	3,525	5,797	2,643	4,405	749.93	759.83	259	214	825.42
Korea, Rep of	2,170	3,710	1,581	2,726	728.65	734.68	156	122	783.77
Taiwan	1,166	1,438	776	1,183	655.27	822.52	70	59	842.81
Africa	2,530	3,752	1,282	1,705	506.67	454.41	533	211	396.18
Sub-Sahara	2,053	2,938	1,127	1,325	549.06	450.89	432	167	387.62
Rep S Africa	498	1,605	476	752	955.86	488.55	242	85	352.84
Developed countries	67,777	66,298	41,060	41,192	605.82	621.31	4,372	2,648	605.60
Developing countries	48,108	44,950	25,487	22,714	529.78	505.33	3,475	1,755	505.08
Other countries	2,871	706	1,557	399	542.28	565.90	74	27	368.72
Blended food prods(MT):									
World	269,801	238,692	84,651	80,712	313.75	338.14	22,329	7,472	334.63
Latin America	58,188	21,847	16,666	8,089	286.42	370.26	1,272	528	414.85
Mexico	17,808	1,454	3,737	353	209.86	243.05	104	20	187.75
Central America	10,634	5,974	3,611	2,120	339.58	354.82	804	282	350.17
Guatemala	5,555	4,853	1,851	1,689	338.22	348.10	804	282	350.17
Nicaragua	3,350	0	1,100	0	328.44	.00	0	0	.00
Caribbean	7,882	3,279	2,541	1,818	322.33	554.38	114	142	1,243.63
Haiti	6,861	2,572	2,076	900	302.53	336.78	0	0	.00
S America	21,864	11,140	6,777	3,798	309.87	340.94	250	85	339.42
Peru	13,559	11,087	4,364	3,745	321.87	337.77	250	85	339.42
Bolivia	8,083	0	2,349	0	290.57	.00	0	0	.00
Asia	169,557	143,939	53,384	47,822	314.84	332.93	13,006	4,244	326.94
S Asia	159,690	128,415	50,128	42,775	313.91	333.10	11,404	3,673	322.11
India	153,134	128,415	48,485	42,775	316.62	333.10	11,404	3,673	322.11
Sri Lanka	6,116	0	1,457	0	238.15	.00	0	0	.00

See footnotes at end of table.

Appendix table A-2--U.S. agricultural exports: Quantity, value, and unit value by commodity and country, October-August 1992/93 and 1993/94, and August 1994--continued

Commodity and country	October-August						August 1994		
	Quantity		Value (1,000 dol)		Unit value (\$)		Quantity	Value (1,000 dol)	Unit value (\$)
	1992/93	1993/94	1992/93	1993/94	1992/93	1993/94			
Blended food prods(MT):									
Southeast Asia	8,198	14,422	2,652	4,722	323.45	327.43	1,595	563	353.29
Philippines	7,579	13,977	2,426	4,565	320.12	326.61	1,595	563	353.29
Africa	38,095	71,980	13,116	24,356	344.30	338.37	8,024	2,658	331.26
Sub-Sahara	38,095	71,980	13,116	24,356	344.30	338.37	8,024	2,658	331.26
Sudan	166	3,125	54	1,269	324.05	406.18	0	0	.00
Sierra Leone	2,700	2,955	912	1,039	337.62	351.49	338	116	342.18
Benin	1,133	3,778	415	1,360	365.91	359.99	350	125	357.40
Angola	0	4,968	0	1,775	.00	357.34	0	0	.00
Liberia	3,060	5,226	1,055	1,817	344.70	347.72	1,118	379	339.35
Madagascar	0	3,978	0	1,358	.00	341.47	2,477	845	341.20
Former Ethiopia	4,264	15,108	1,426	5,161	334.35	341.60	2,381	752	315.67
Djibouti	0	5,857	0	1,063	.00	181.45	0	0	.00
Uganda	9	6,200	3	2,021	362.22	325.94	0	0	.00
Kenya	15,033	9,524	5,120	3,394	340.58	356.39	1,190	383	321.76
Madagascar	3,220	4,062	1,149	1,502	356.88	369.79	170	58	342.44
Developed countries	2,279	1,048	855	380	375.07	362.31	27	42	1,555.37
Developing countries	267,507	237,644	83,773	80,332	313.16	338.04	22,302	7,430	333.16
Other grain prods(MT):									
World	1,080,571	1,172,102	699,818	767,013	647.64	654.39	135,865	77,187	568.11
Canada	232,057	254,151	294,030	327,589	1,267.06	1,288.95	26,780	34,196	1,276.92
Latin America	194,584	150,348	145,246	157,814	746.44	1,049.60	10,328	14,868	1,439.58
Mexico	86,797	80,445	69,560	78,237	801.49	972.55	6,151	6,835	1,111.13
Central America	16,349	12,680	12,168	12,483	744.27	984.45	885	1,396	1,577.74
Caribbean	39,451	35,751	46,756	50,428	1,185.16	1,410.54	2,035	4,483	2,202.86
Bermuda	9,034	8,340	18,812	18,005	2,082.32	2,158.86	759	1,633	2,151.13
Neth Antilles	2,679	3,722	6,026	9,033	2,249.43	2,426.83	300	832	2,774.22
S America	51,987	21,472	16,763	16,666	322.44	776.18	1,257	2,154	1,713.88
W Europe	451,377	471,105	121,105	95,915	268.30	203.59	57,278	10,482	182.99
European Union	446,576	465,755	113,743	88,151	254.70	189.26	56,898	9,710	170.65
United Kingdom	60,342	62,397	31,725	23,860	625.76	382.39	9,404	2,616	278.22
Ireland	151,829	179,831	22,251	23,183	146.55	128.92	20,849	2,592	124.33
Netherlands	47,403	7,207	11,682	4,575	246.43	634.79	883	819	927.39
France	11,106	7,307	18,081	3,271	1,628.07	447.69	175	262	1,485.45
Spain, incl Canary Is	60,414	45,936	7,924	5,901	131.16	128.46	12,081	1,386	114.69
Portugal	82,638	83,550	11,277	10,545	136.46	126.22	8,612	1,073	124.56
Other W Europe	4,801	5,350	7,362	7,764	1,533.45	1,451.18	380	772	2,030.71
Asia	134,313	184,078	114,313	150,737	851.09	818.87	12,180	13,523	1,110.26
W Asia (Mideast)	13,286	23,786	24,087	24,446	1,812.96	1,027.73	1,313	2,055	1,565.38
Saudi Arabia	8,246	7,750	14,621	13,842	1,773.05	1,786.07	952	1,324	1,991.08
S Asia	25,672	42,717	6,513	9,426	253.71	220.65	41	101	2,462.07
India	25,466	42,641	6,205	9,363	243.64	219.58	18	62	3,430.55
Japan	61,097	93,893	45,185	70,808	739.57	754.13	8,330	6,211	745.56
Southeast Asia	23,214	8,343	20,156	16,088	868.27	1,828.37	1,314	2,607	1,983.89
Singapore	3,290	3,118	8,022	8,064	2,438.40	2,586.16	552	1,301	2,556.50
Philippines	14,720	2,514	8,793	4,546	597.33	1,808.33	439	847	1,929.31
Other East Asia	10,938	15,073	18,264	29,753	1,669.82	1,973.94	1,140	2,520	2,210.91
Korea, Rep of	3,141	4,589	6,604	11,569	2,102.59	2,521.09	284	860	3,028.40
Hong Kong	4,361	7,711	7,539	12,682	1,727.38	1,644.61	584	970	1,661.71
Oceania	4,851	5,262	6,749	7,692	1,391.32	1,461.87	470	678	1,442.05
Africa	59,345	103,179	10,916	18,899	183.95	183.17	28,693	3,092	107.77
Sub-Sahara	59,153	102,853	10,545	18,465	178.26	179.53	28,549	2,955	103.49
Developed countries	751,062	840,348	468,352	505,723	624.92	601.80	95,157	51,935	545.78
Developing countries	325,603	327,713	223,808	253,684	687.37	774.10	40,444	24,851	614.47
Feeds & fodders, ex oilcake(MT):									
World	10,610,169	10,619,449	1,969,621	2,058,847	185.63	193.88	945,646	193,580	194.13
Canada	443,526	401,954	260,085	275,940	586.40	686.49	36,068	25,445	705.48
Latin America	707,810	678,045	183,867	207,617	259.77	306.20	61,419	18,486	300.89
Mexico	495,663	447,040	118,776	131,147	238.63	293.37	43,505	12,479	286.85
Caribbean	112,252	109,300	29,746	31,238	264.89	285.80	10,140	2,626	258.86
S America	38,833	77,663	17,060	27,123	439.32	349.24	3,060	1,610	526.07
W Europe	6,717,719	6,559,514	906,440	875,919	134.93	133.53	576,493	78,035	135.36
European Union	6,694,604	6,537,030	887,765	854,594	132.61	130.73	575,292	76,370	132.75
United Kingdom	626,873	642,612	103,809	109,963	165.60	171.12	100,442	13,794	137.33
Ireland	646,527	1,007,310	78,163	111,539	120.90	110.73	82,222	9,455	114.89
Netherlands	2,766,078	2,352,605	330,578	278,280	119.51	118.28	218,028	26,595	121.88
France	374,800	445,597	57,200	64,829	152.61	145.16	19,416	3,348	172.45
Germany	533,299	406,186	84,311	63,028	158.09	155.17	20,664	4,109	198.85
Spain, incl Canary Is	742,762	780,234	96,845	95,721	130.38	122.68	62,387	8,425	135.02
Portugal	712,695	557,793	82,616	60,031	115.92	107.62	35,429	3,906	110.25
Italy	172,383	272,681	31,520	50,268	182.85	184.95	12,962	3,235	249.54
Other W Europe	23,115	22,484	18,675	21,325	807.89	948.46	1,201	1,666	1,386.80
Asia	2,583,731	2,896,970	604,519	676,971	225.25	233.68	269,589	59,968	222.44
Japan	2,233,289	2,384,188	453,575	492,830	203.10	206.71	215,465	40,995	189.98
Southeast Asia	191,201	248,203	67,752	88,432	354.35	356.29	31,320	10,445	333.51
Thailand	49,233	65,030	19,665	26,120	399.43	401.66	1,617	975	603.24
Indonesia	62,131	84,455	19,909	29,623	320.43	350.75	13,781	4,836	357.88
Other East Asia	197,484	188,727	69,385	80,082	351.35	402.97	22,037	8,166	370.54
Taiwan	110,992	147,882	42,587	54,536	383.69	368.78	16,326	5,281	323.50
Developed countries	9,455,729	9,469,428	1,638,721	1,672,979	173.30	176.67	829,691	145,900	175.85
Developing countries	1,152,768	1,145,511	329,892	383,763	286.22	335.01	115,855	37,513	323.79
Corn by-products(MT):									
World	5,745,741	5,831,791	810,840	787,041	141.12	134.96	565,720	70,777	125.11
Canada	32,485	24,867	10,644	8,279	327.66	331.60	2,175	685	315.11

See footnotes at end of table.

Appendix table A-2--U.S. agricultural exports: Quantity, value, and unit value by commodity and country, October-August 1992/93 and 1993/94, and August 1994--continued

Commodity and country	October-August						August 1994		
	Quantity		Value (1,000 dol)		Unit value (\$)		Quantity	Value (1,000 dol)	Unit value (\$)
	1992/93	1993/94	1992/93	1993/94	1992/93	1993/94			
Corn by-products(MT):									
Latin America	167,077	172,493	52,875	49,886	316.47	289.20	16,260	3,358	206.54
Mexico	148,054	151,134	46,970	43,234	317.25	286.06	15,880	3,244	204.28
W Europe	5,241,550	5,276,299	647,145	604,597	123.46	114.59	525,710	59,212	112.63
European Union	5,241,506	5,276,299	647,138	604,597	123.46	114.59	525,710	59,212	112.63
United Kingdom	487,282	504,732	61,879	60,775	126.98	120.41	97,478	10,640	109.15
Ireland	468,815	727,762	59,201	83,649	126.28	114.94	70,989	8,186	115.45
Netherlands	2,057,522	1,909,183	255,310	223,790	124.09	117.22	212,405	24,796	116.74
France	275,550	330,115	34,704	39,611	125.94	119.89	11,813	1,101	93.22
Germany	489,132	340,207	59,506	37,462	121.86	110.12	17,060	1,869	109.56
Spain, incl Canary Is	666,468	667,871	80,444	73,041	120.70	109.36	48,863	5,362	109.74
Portugal	598,958	508,491	71,927	54,754	120.21	107.68	35,368	3,843	108.66
Italy	153,207	252,042	17,928	27,639	117.01	109.66	10,906	1,137	104.23
Asia	299,773	349,898	98,547	121,527	328.74	347.32	21,575	7,522	348.63
Japan	132,094	130,385	42,544	45,558	322.07	349.41	0	0	.00
Southeast Asia	107,293	146,511	36,323	52,698	338.54	359.68	17,053	6,020	353.01
Thailand	43,868	55,651	15,204	20,620	346.59	370.52	1,132	392	346.45
Malaysia	22,350	29,349	7,823	10,512	350.02	358.18	3,863	1,365	353.26
Indonesia	37,674	60,260	12,106	21,112	321.33	350.35	11,955	4,224	353.29
Other East Asia	44,928	48,345	14,915	17,126	331.97	354.24	4,522	1,502	332.10
Taiwan	37,280	44,383	12,795	15,909	343.21	358.45	4,116	1,411	342.85
Developed countries	5,426,409	5,464,310	706,722	667,300	130.24	122.12	527,885	59,897	113.47
Developing countries	319,332	367,418	104,117	119,719	326.05	325.84	37,835	10,860	287.56
Alfalfa meal & cubes(MT):									
World	608,626	406,643	86,892	62,209	142.77	152.98	24,811	3,598	145.03
Latin America	12,442	7,241	1,560	647	125.40	89.41	235	12	49.61
Mexico	11,850	5,498	1,424	523	120.21	95.12	54	3	46.50
Asia	592,133	397,503	84,808	61,310	143.22	154.24	24,559	3,583	145.88
Japan	578,803	384,759	82,920	58,524	143.26	154.70	23,785	3,453	145.15
Other East Asia	13,330	12,549	1,888	1,747	141.60	139.18	774	130	168.16
Korea, Rep of	6,695	3,945	915	607	136.67	153.97	176	31	175.46
Taiwan	6,635	8,058	973	1,033	146.58	128.13	598	99	166.01
Developed countries	582,664	386,446	83,405	59,726	143.14	154.55	23,785	3,453	145.15
Developing countries	25,962	20,002	3,487	2,443	134.33	122.15	1,026	146	142.09
Beet pulp(MT):									
World	637,637	640,308	72,956	72,402	114.43	113.07	52,142	5,596	107.32
W Europe	310,814	252,430	33,316	26,230	107.19	103.91	10,504	1,103	105.00
European Union	303,671	251,949	32,557	25,151	107.21	103.80	10,504	1,103	105.00
Denmark	39,294	19,294	4,126	2,049	105.00	106.21	1,876	207	104.98
United Kingdom	0	0	0	856	.00	105.85	0	0	.00
Ireland	27,955	48,748	3,463	4,877	123.88	100.05	0	0	.00
Netherlands	163,054	77,407	17,241	8,128	105.74	105.01	0	0	.00
Belgium and Luxembourg	15,537	0	1,631	0	105.00	.00	0	0	.00
Spain, incl Canary Is	57,831	95,115	6,056	9,921	105.41	104.30	8,528	895	105.00
Other W Europe	7,143	481	758	79	106.17	163.63	0	0	.00
Sweden	7,000	0	735	0	105.00	.00	0	0	.00
Asia	310,064	385,587	37,700	45,905	121.59	119.05	41,405	4,465	107.84
Japan	308,764	384,263	37,533	45,720	121.56	118.98	41,405	4,465	107.84
Africa	13,528	0	1,527	0	112.85	.00	0	0	.00
N Africa	13,528	0	1,527	0	112.85	.00	0	0	.00
Morocco	13,528	0	1,527	0	112.85	.00	0	0	.00
Developed countries	620,859	638,962	71,021	72,215	114.37	113.02	52,142	5,596	107.32
Developing countries	16,578	1,346	1,936	188	116.75	139.37	0	0	.00
Citrus pulp pellets(MT):									
World	752,558	706,774	67,002	68,871	89.03	97.44	8,566	893	103.02
W Europe	742,892	658,644	65,408	62,667	88.03	95.14	0	0	.00
European Union	742,803	658,644	65,391	62,667	88.02	95.14	0	0	.00
United Kingdom	71,046	74,647	6,784	7,091	95.48	94.99	0	0	.00
Ireland	111,890	163,559	10,797	15,051	96.49	92.02	0	0	.00
Netherlands	368,190	272,222	31,442	26,422	85.40	97.06	0	0	.00
France	77,032	85,049	6,347	8,391	82.40	98.66	0	0	.00
Germany	14,942	39,167	1,296	3,410	86.71	87.07	0	0	.00
Portugal	93,803	24,000	8,288	2,302	88.36	95.91	0	0	.00
Asia	9,413	46,888	1,540	5,953	163.65	126.95	8,003	760	95.02
Japan	4,967	38,811	795	4,846	160.11	124.86	6,470	562	86.91
Other East Asia	4,427	7,920	739	1,075	166.89	135.76	1,533	198	129.27
Taiwan	3,832	6,538	648	905	164.77	138.47	1,238	168	135.70
Developed countries	747,959	697,607	66,204	67,543	88.51	96.82	6,470	562	86.91
Developing countries	4,599	9,137	798	1,315	173.66	143.92	2,196	331	150.50
Other feeds & fodders(MT):									
World	2,865,707	3,033,833	931,931	1,068,324	325.20	352.12	284,307	102,716	349.01
Canada	406,010	373,031	248,828	267,193	612.86	716.28	39,660	24,732	734.76
Latin America	526,388	497,215	129,136	156,870	245.32	315.50	44,261	14,984	338.53
Mexico	333,874	289,312	70,114	87,177	210.00	301.32	26,908	9,101	338.21
Central America	45,240	28,937	12,959	12,655	286.31	437.32	4,343	1,659	382.10
Caribbean	111,159	103,251	29,432	30,207	264.78	282.56	9,950	2,614	262.73
S America	36,115	75,715	16,637	26,831	450.68	354.36	3,060	1,610	526.07
W Europe	422,225	372,141	160,541	182,425	380.23	480.20	40,279	17,720	439.94
European Union	406,386	350,138	142,649	161,179	351.02	460.33	39,078	16,055	410.84
United Kingdom	68,397	55,148	35,117	41,242	513.43	747.84	2,864	3,154	1,064.02
Netherlands	177,312	83,793	26,585	19,939	149.93	212.69	5,623	1,789	320.01
France	22,218	31,433	16,149	16,828	726.86	535.36	7,603	2,247	295.55
Germany	29,225	26,812	23,410	22,195	801.01	826.31	3,604	2,240	621.55
Spain, incl Canary Is	12,463	17,248	9,859	12,760	791.83	739.77	5,006	2,167	432.82

See footnotes at end of table.

Appendix table A-2--U.S. agricultural exports: Quantity, value, and unit value by commodity and country, October-August 1992/93 and 1993/94, and August 1994--continued

Commodity and country	October-August						August 1994		
	Quantity		Value (1,000 dol)		Unit value (\$)		Quantity	Value (1,000 dol)	Unit value (\$)
	1992/93	1993/94	1992/93	1993/94	1992/93	1993/94			
Other feeds & fodders(MT):									
Italy	19,176	17,339	13,593	22,309	708.84	1,286.66	2,056	2,098	1,020.35
Other W Europe	15,939	22,003	17,892	21,247	1,129.61	965.62	1,201	1,666	1,386.80
Asia	1,472,348	1,717,094	381,924	442,276	259.40	257.57	174,047	43,638	250.72
Japan	1,208,661	1,445,970	289,783	337,182	239.75	233.19	143,805	32,455	225.68
Southeast Asia	83,889	101,445	31,423	35,690	374.58	351.81	14,257	4,426	310.20
Other East Asia	133,499	128,710	51,677	59,969	387.10	465.92	15,208	6,336	416.60
Korea, Rep of	47,044	22,565	12,678	12,918	269.49	572.50	2,401	1,678	688.69
Hong Kong	24,610	18,444	10,995	10,526	446.77	570.70	2,433	1,055	433.64
Taiwan	61,845	87,701	28,004	36,525	452.81	416.47	10,374	3,603	347.31
Oceania	16,896	30,348	8,709	13,372	456.26	440.61	1,783	1,314	736.99
Developed countries	2,077,738	2,282,103	711,371	806,195	342.38	353.27	219,409	76,391	348.17
Developing countries	786,287	747,608	219,612	260,098	279.30	347.91	74,788	26,157	349.70
Fruits & prep, ex juice(MT):									
World	2,611,155	2,848,649	2,078,067	2,295,540	795.84	805.83	283,226	240,564	849.37
Canada	851,131	849,018	644,862	627,398	757.65	738.97	90,908	66,259	728.86
Latin America	237,386	349,684	157,312	225,234	662.68	644.11	33,286	21,766	653.91
Mexico	164,848	267,237	91,331	162,202	554.03	606.96	28,010	17,347	619.31
Central America	27,605	33,203	25,134	27,298	910.50	822.16	1,845	1,491	808.08
S America	32,078	36,672	28,983	24,822	903.51	676.86	2,686	2,351	875.14
W Europe	342,239	316,192	347,581	332,276	1,015.61	1,050.87	22,583	34,624	1,533.18
European Union	298,091	280,272	298,757	282,686	1,002.23	1,008.61	18,933	26,098	1,378.46
United Kingdom	76,858	81,892	90,731	94,349	1,180.50	1,152.11	8,934	11,753	1,313.30
Netherlands	51,656	54,461	44,132	45,832	854.33	843.39	3,521	3,869	1,098.73
Belgium and Luxembourg	22,248	21,601	21,810	15,992	980.32	740.34	477	593	1,243.82
France	61,348	48,558	37,934	31,381	618.33	646.13	1,963	2,496	1,271.30
Germany	54,422	44,088	61,564	57,840	1,312.51	1,312.51	2,534	4,668	1,841.46
Other W Europe	44,148	35,920	48,824	49,591	1,105.92	1,380.58	3,650	8,525	2,335.70
Sweden	22,119	18,053	21,117	18,993	954.69	1,052.09	650	1,225	1,884.91
Asia	1,150,173	1,293,374	897,942	1,072,776	780.70	829.44	132,490	114,237	862.23
W Asia (Mideast)	36,053	45,534	30,084	32,474	834.43	713.17	854	1,215	1,422.40
Japan	573,086	619,896	474,359	569,728	827.73	919.07	45,817	41,857	913.56
Southeast Asia	126,108	176,125	104,531	129,665	828.90	736.21	14,788	12,280	830.40
Thailand	19,743	31,701	16,012	23,431	811.03	739.11	894	952	1,065.26
Malaysia	27,640	36,194	20,580	24,311	744.57	671.68	2,760	2,144	776.89
Singapore	40,383	46,833	34,100	39,025	844.41	833.27	4,499	4,322	960.67
Other East Asia	413,148	449,542	287,763	339,388	696.51	754.96	70,866	58,719	828.36
Hong Kong	222,624	226,766	140,829	149,829	632.58	660.72	28,660	19,498	680.36
Taiwan	174,051	200,853	129,903	166,729	746.35	830.10	40,885	37,710	922.35
Oceania	26,776	26,035	26,821	27,358	1,001.69	1,050.80	1,601	2,236	1,396.44
Developed countries	1,795,017	1,812,600	1,497,082	1,560,158	834.02	860.73	160,983	145,124	901.49
Developing countries	813,356	1,022,152	578,752	725,870	711.56	710.14	119,746	93,899	784.15
Fruits - fr(MT):									
World	2,209,992	2,472,582	1,507,788	1,719,827	682.26	695.60	243,728	179,404	736.08
Canada	777,280	780,082	532,363	527,495	684.90	676.20	82,910	53,839	649.36
Latin America	204,973	317,696	117,045	185,584	571.02	584.15	29,131	16,900	580.15
Mexico	152,838	249,738	78,415	141,618	513.06	567.06	24,980	13,753	550.56
Central America	20,121	27,758	15,333	20,280	762.01	730.58	1,434	990	690.69
S America	25,077	31,898	18,030	17,631	719.00	552.72	2,377	1,888	794.36
W Europe	196,745	198,382	197,812	131,464	700.46	662.68	7,980	9,145	1,146.02
European Union	173,687	180,209	122,760	120,201	706.79	667.01	7,602	8,615	1,139.29
United Kingdom	43,664	51,195	40,836	44,835	935.24	875.77	4,019	4,531	1,127.42
Netherlands	36,958	40,986	23,388	24,100	632.84	588.00	1,866	1,651	884.97
France	55,427	42,572	29,826	24,134	539.92	566.91	1,192	1,557	1,306.44
Asia	1,011,710	1,145,054	707,821	854,133	699.63	745.93	120,502	87,107	805.85
W Asia (Mideast)	24,588	36,026	14,283	19,679	580.88	546.25	288	478	1,660.18
Japan	495,706	530,261	368,842	436,398	744.07	822.99	38,149	31,056	814.06
Southeast Asia	105,384	159,322	75,240	104,880	719.96	658.29	13,535	10,343	764.13
Thailand	18,680	31,048	14,388	22,341	770.23	719.56	866	913	1,053.77
Malaysia	23,649	32,767	14,560	16,077	615.65	582.19	2,618	1,907	728.23
Singapore	31,006	36,764	20,491	24,517	660.88	666.88	3,760	3,074	817.59
Indonesia	15,710	32,073	12,565	21,061	789.79	656.65	3,438	2,246	653.39
Other East Asia	384,638	417,319	248,715	291,873	646.62	689.40	68,419	55,108	805.45
Hong Kong	210,460	210,924	124,000	125,524	589.18	595.12	27,836	18,119	650.83
Taiwan	164,749	192,850	117,804	154,858	715.66	802.99	39,855	36,418	911.47
Developed countries	1,487,005	1,527,156	1,050,516	1,109,249	706.46	726.35	130,006	95,163	731.99
Developing countries	721,664	932,806	456,704	609,214	632.85	646.67	111,291	82,758	743.62
Fruits - fr - citrus(MT):									
World	1,117,352	1,089,597	590,002	611,414	528.03	556.03	51,356	34,002	662.08
Canada	308,344	286,065	157,984	144,680	512.36	505.76	9,839	4,898	507.93
W Europe	129,769	111,469	68,847	55,486	530.53	497.77	747	379	506.88
European Union	125,315	109,030	66,519	54,240	530.81	487.47	747	379	506.88
Netherlands	30,464	28,226	14,865	13,815	487.84	489.48	643	310	482.73
Belgium and Luxembourg	14,830	15,881	11,731	7,738	791.01	487.23	0	0	.00
France	51,886	99,518	25,869	20,589	498.57	521.00	0	0	.00
Germany	12,934	10,549	8,297	4,958	486.89	469.89	48	31	652.44
Asia	663,481	684,906	355,123	401,361	535.24	586.01	40,564	28,509	702.82
Japan	467,258	478,425	254,960	295,319	557.58	617.27	24,407	20,378	834.92
Southeast Asia	34,331	36,893	16,497	18,351	480.52	497.42	1,737	859	494.51
Singapore	15,927	15,677	7,862	8,173	493.63	521.31	1,165	604	518.42
Other East Asia	171,288	169,115	83,405	87,394	485.93	516.77	14,400	7,261	504.26
Korea, Rep of	8,776	11,399	5,663	7,479	645.24	656.07	555	507	913.76
Hong Kong	133,073	119,492	63,651	61,820	478.31	517.35	11,279	5,586	495.21
Taiwan	29,439	38,224	14,091	18,096	478.66	473.42	2,566	1,169	455.46

See footnotes at end of table.

Appendix table A-2--U.S. agricultural exports: Quantity, value, and unit value by commodity and country, October-August 1992/93 and 1993/94, and August 1994--continued

Commodity and country	October-August						August 1994		
	Quantity		Value (1,000 dol)		Unit value (\$)		Quantity	Value (1,000 dol)	Unit value (\$)
	1992/93	1993/94	1992/93	1993/94	1992/93	1993/94			
Fruits - fr - citrus(MT):									
Oceania	13,073	13,628	6,991	7,879	534.78	578.15	0	0	0.00
Developed countries	908,241	889,479	488,636	503,286	538.00	565.82	34,993	25,754	735.98
Developing countries	208,087	207,796	100,935	106,728	485.06	513.61	16,291	8,206	503.71
Grapefruit - fresh(MT):									
World	436,929	450,864	218,007	222,794	498.95	494.15	13,581	6,559	482.96
Canada	67,224	70,899	33,448	28,455	497.56	401.35	2,340	1,084	463.41
W Europe	120,824	102,455	63,335	50,637	524.19	494.23	34	19	557.65
European Union	116,518	100,328	61,084	49,541	524.24	483.79	34	19	557.65
United Kingdom	10,485	9,985	4,981	4,503	475.05	450.97	34	19	557.65
Netherlands	28,909	26,131	13,933	12,690	481.94	485.23	0	0	.00
Belgium and Luxembourg	14,569	15,794	11,591	7,656	795.61	484.72	0	0	.00
France	50,847	39,243	25,237	20,443	496.34	520.94	0	0	.00
Germany	10,797	8,861	4,921	4,115	455.80	464.41	0	0	.00
Other W Europe	4,306	2,127	2,251	1,095	522.85	514.96	0	0	.00
Asia	247,700	276,001	120,558	142,974	486.71	518.02	11,169	5,437	486.84
Japan	221,384	247,071	107,930	129,137	487.52	522.67	9,382	4,640	494.51
Other East Asia	25,186	28,184	12,034	13,428	477.79	476.45	1,787	798	446.55
Korea, Rep of	4,899	7,473	2,556	3,811	521.67	509.93	228	118	518.75
Taiwan	18,027	18,442	8,403	8,454	466.13	458.42	1,478	634	428.74
Developed countries	410,267	421,447	205,170	208,763	500.09	495.35	11,756	5,743	488.50
Developing countries	26,360	29,398	12,731	14,022	482.95	476.97	1,825	816	447.22
Lemons & limes - fresh(MT):									
World	123,232	118,276	93,055	98,521	755.12	832.88	8,910	12,333	1,384.12
Canada	21,529	24,212	14,608	15,657	678.51	646.66	1,053	1,009	958.11
W Europe	5,537	3,814	3,396	2,063	613.31	540.92	52	34	660.65
European Union	5,530	3,760	3,386	2,014	612.38	535.74	52	34	660.65
Denmark	2,522	2,022	1,534	1,127	608.05	557.25	0	0	.00
Germany	1,706	1,741	1,117	590	655.03	463.18	48	31	652.44
Asia	92,862	87,799	73,736	79,281	794.04	902.98	7,805	11,289	1,446.42
Japan	80,725	76,658	65,861	71,742	815.86	935.87	7,336	10,699	1,458.46
Other East Asia	11,621	10,637	7,524	7,189	647.46	675.87	469	590	1,258.10
Korea, Rep of	2,900	2,493	2,184	2,180	753.22	874.61	141	188	1,335.59
Hong Kong	8,611	8,056	5,237	4,958	608.16	615.44	319	394	1,234.27
Developed countries	109,306	106,176	84,708	90,333	774.96	850.79	8,441	11,742	1,391.13
Developing countries	13,492	11,345	8,174	7,587	605.80	668.77	469	590	1,258.10
Oranges & tangerines - fresh(MT):									
World	556,001	529,130	277,605	288,386	499.29	545.02	28,824	15,054	522.26
Canada	218,966	190,432	109,198	99,892	498.70	524.55	6,442	2,898	449.85
Asia	322,543	320,420	160,386	178,190	497.25	556.11	21,553	11,732	544.35
Japan	154,773	154,038	80,726	93,550	521.58	607.32	7,652	4,889	651.99
Southeast Asia	33,073	35,864	15,741	17,749	475.94	494.91	1,737	859	494.51
Malaysia	11,876	12,174	5,445	5,553	458.47	456.11	425	190	447.79
Singapore	14,760	14,702	7,154	7,597	484.69	516.71	1,165	604	518.42
Philippines	4,576	7,206	2,220	3,610	485.05	501.03	124	54	432.77
Other East Asia	134,481	130,266	63,847	66,753	474.77	512.43	12,144	5,873	483.64
Hong Kong	122,202	109,161	57,339	55,687	469.21	510.14	10,879	5,146	473.00
Taiwan	11,302	19,679	5,585	9,584	494.18	487.03	1,079	527	488.44
Oceania	10,723	11,114	5,690	6,473	530.64	582.38	0	0	.00
Australia	5,807	6,535	3,330	4,004	573.47	612.64	0	0	.00
Developed countries	387,525	360,580	197,475	202,532	509.58	561.68	14,765	8,212	556.58
Developing countries	168,188	167,004	79,980	85,064	475.54	509.35	13,997	6,800	485.80
Other citrus - fresh(MT):									
World	1,190	1,327	1,334	1,712	1,120.66	1,290.22	41	56	1,374.80
Canada	625	522	731	677	1,168.94	1,296.20	4	6	1,568.75
Latin America	47	23	50	28	1,067.34	1,219.56	0	0	.00
Mexico	12	20	11	25	910.00	1,272.50	0	0	.00
Central America	19	0	17	0	882.89	.00	0	0	.00
Costa Rica	19	0	17	0	882.88	.00	0	0	.00
S. America	16	0	22	0	1,404.38	.00	0	0	.00
Brazil	16	0	22	0	1,404.38	.00	0	0	.00
W Europe	142	96	110	91	773.09	942.92	0	0	.00
European Union	142	96	110	91	773.09	942.92	0	0	.00
United Kingdom	16	85	11	66	687.50	779.65	0	0	.00
Netherlands	69	11	65	24	942.00	2,204.54	0	0	.00
France	57	0	34	0	582.65	.00	0	0	.00
Asia	376	686	443	817	1,178.35	1,336.63	37	50	1,353.84
Japan	376	658	443	800	1,178.35	1,353.11	37	50	1,353.84
Other East Asia	0	28	0	24	.00	853.71	0	0	.00
Developed countries	1,143	1,276	1,283	1,657	1,122.86	1,288.97	41	56	1,374.80
Developing countries	47	51	50	55	1,067.34	1,071.31	0	0	.00
Fruits - fr - noncitrus(MT):									
World	1,092,640	1,372,985	917,787	1,108,514	839.97	807.37	192,372	145,402	755.84
Canada	468,936	494,017	374,379	382,815	798.36	774.90	73,071	48,841	668.41
Latin America	203,056	316,409	116,338	184,922	572.84	584.44	28,877	16,815	580.27
Mexico	151,415	249,383	78,108	141,496	515.86	567.38	24,980	13,753	550.56
Central America	20,083	27,562	15,305	20,189	762.09	732.48	1,396	872	696.46
S. America	24,815	31,555	17,935	17,369	718.72	550.44	2,307	1,832	793.95
Venezuela	14,620	16,888	10,881	8,030	744.22	475.48	349	372	1,065.82
W Europe	66,976	86,913	68,965	75,978	1,029.70	874.18	7,233	8,767	1,212.02
European Union	48,372	71,179	56,241	65,962	1,162.68	925.70	6,855	8,237	1,201.55
United Kingdom	31,950	38,725	35,073	38,898	1,097.74	1,007.04	3,963	4,494	1,134.01
Other W Europe	18,604	15,734	12,724	10,016	683.84	636.57	378	530	1,401.89
Asia	348,229	460,148	352,698	452,772	1,012.83	983.97	79,938	68,598	858.13

See footnotes at end of table.

Appendix table A-2--U.S. agricultural exports: Quantity, value, and unit value by commodity and country, October-August 1992/93 and 1993/94, and August 1994--continued

Commodity and country	October-August						August 1994		
	Quantity		Value (1,000 dol)		Unit value (\$)		Quantity	Value (1,000 dol)	Unit value (\$)
	1992/93	1993/94	1992/93	1993/94	1992/93	1993/94			
Fruits - fr - noncitrus(MT):									
W Asia (Mideast)	24,432	35,824	14,170	19,529	579.98	545.13	288	478	1,660.18
Saudi Arabia	17,867	23,361	9,569	12,075	535.55	516.90	60	80	1,331.40
Japan	38,448	51,836	113,883	141,080	2,961.89	2,721.65	13,742	10,678	777.02
Southeast Asia	71,053	122,429	58,743	86,528	826.75	706.76	11,798	9,484	803.83
Thailand	18,481	31,025	14,312	22,318	774.40	719.86	866	913	1,053.77
Malaysia	11,704	20,539	9,080	13,498	775.83	657.18	2,193	1,716	782.58
Singapore	15,079	21,087	12,629	16,345	837.53	775.11	2,595	2,470	951.89
Indonesia	14,026	30,397	11,705	20,148	834.53	662.81	3,415	2,235	654.56
Philippines	11,754	18,405	11,008	13,547	936.56	736.03	2,541	1,962	772.08
Other East Asia	219,350	248,204	165,310	204,479	774.83	823.83	54,019	47,847	885.74
Hong Kong	77,387	91,432	60,349	63,705	779.83	696.74	16,567	12,534	757.01
Taiwan	135,310	154,626	103,813	136,762	767.22	884.47	37,389	35,248	942.77
Developed countries	578,764	637,677	561,880	605,963	970.83	950.27	85,013	69,409	730.52
Developing countries	513,577	725,008	355,769	496,486	692.73	684.80	85,000	74,552	784.76
Apples - fresh(MT):									
World	454,618	618,686	273,925	375,982	602.54	607.71	43,982	29,402	668.50
Canada	72,430	77,763	46,276	56,334	638.90	724.42	7,620	5,631	739.01
Latin America	134,756	201,222	72,180	111,985	535.64	556.33	10,450	6,274	600.35
Mexico	104,310	160,423	53,191	91,569	509.93	570.80	9,179	5,593	609.30
Central America	11,132	15,043	6,505	8,310	584.31	552.44	700	352	502.97
Costa Rica	5,374	6,776	2,906	3,569	540.69	526.77	386	171	443.51
Caribbean	4,271	5,081	2,785	3,274	652.19	644.39	160	117	729.76
S America	15,043	20,675	9,699	8,832	644.78	427.17	411	212	516.05
Colombia	5,277	4,414	2,798	2,065	530.20	467.84	238	120	502.87
Venezuela	8,189	11,662	5,668	4,261	692.14	365.40	0	0	.00
W Europe	29,291	41,877	16,878	20,930	576.21	499.79	1,342	897	668.39
European Union	21,160	35,500	12,801	18,372	604.95	517.51	1,263	842	666.74
United Kingdom	18,295	25,603	11,235	14,573	614.12	569.19	1,263	842	666.74
Other W Europe	8,131	6,377	4,077	2,558	501.41	401.10	78	55	694.80
Former Soviet Union	46	7,913	40	4,136	861.13	522.66	1,730	763	441.03
Russia	46	7,913	40	4,136	861.13	522.66	1,730	763	441.03
Asia	216,306	288,384	137,508	181,965	635.71	630.98	22,833	15,834	693.49
W Asia (Mideast)	20,020	28,938	10,157	13,448	507.36	464.71	46	23	494.76
Saudi Arabia	14,810	19,192	7,329	8,968	494.84	467.28	46	23	494.76
Southeast Asia	54,155	101,128	37,649	60,691	695.22	600.14	7,359	4,140	562.52
Thailand	17,713	29,910	13,037	20,132	735.99	673.07	618	420	679.56
Malaysia	8,787	16,223	5,850	8,781	665.74	541.27	1,111	624	551.89
Singapore	8,822	14,231	5,394	8,013	611.37	563.10	948	542	571.44
Indonesia	11,824	26,840	8,612	15,985	728.33	595.57	2,931	1,551	529.11
Philippines	7,000	13,091	4,749	7,297	678.46	557.37	1,659	937	561.20
Other East Asia	141,246	156,237	89,259	106,449	631.94	681.33	15,376	11,642	757.18
Hong Kong	43,829	58,976	25,940	31,558	591.84	535.09	4,114	2,475	601.70
Taiwan	97,412	97,132	63,313	74,744	648.95	769.51	11,242	9,144	813.41
Developed countries	103,228	120,385	63,953	78,013	619.53	648.03	9,000	6,551	727.85
Developing countries	351,122	489,255	209,868	293,212	597.71	599.30	33,170	22,022	663.92
Other countries	268	9,046	105	4,756	390.34	525.76	1,812	829	457.58
Berries - fresh(MT):									
World	59,379	69,367	88,472	106,177	1,489.96	1,530.65	12,252	17,710	1,445.45
Canada	48,486	46,977	61,026	63,800	1,258.63	1,358.11	8,092	8,756	1,082.08
Latin America	3,330	5,060	1,836	4,338	551.33	857.28	1,496	1,573	1,051.62
Mexico	2,739	4,905	1,378	4,038	503.21	823.14	1,486	1,556	1,047.40
W Europe	3,939	12,102	8,660	16,936	2,198.56	1,399.46	1,827	3,543	1,939.48
European Union	3,693	11,678	7,995	15,908	2,164.85	1,362.22	1,670	3,228	1,932.74
United Kingdom	1,779	3,451	3,932	6,951	2,210.14	2,014.12	1,107	1,979	1,787.58
France	256	464	693	1,227	2,707.82	2,644.63	170	527	3,098.94
Germany	737	1,168	1,410	2,514	1,913.48	2,152.61	361	652	1,805.59
Italy	230	2,891	495	2,136	2,150.57	739.90	9	28	3,135.55
Asia	3,401	4,759	16,330	20,299	4,801.51	4,265.42	832	3,808	4,576.68
W Asia (Mideast)	312	601	1,905	2,041	4,182.67	3,386.18	75	258	3,433.75
Japan	2,979	3,833	14,764	17,139	4,956.03	4,471.49	734	3,502	4,771.33
Developed countries	55,625	63,383	85,065	98,599	1,529.25	1,555.36	10,658	15,831	1,485.36
Developing countries	3,754	5,924	3,408	7,410	907.74	1,250.77	1,589	1,862	1,171.72
Cherries - fresh(MT):									
World	25,607	30,635	111,068	130,839	4,337.40	4,270.91	317	546	1,723.39
Canada	6,246	6,314	13,430	13,265	2,150.22	2,100.82	102	154	1,507.64
W Europe	2,619	3,863	8,901	11,363	3,398.73	2,941.39	163	278	1,702.83
European Union	2,225	3,441	7,609	9,785	3,419.92	2,846.49	163	278	1,702.83
United Kingdom	1,232	2,203	4,580	7,786	3,717.35	3,534.19	27	90	3,326.26
Netherlands	284	549	1,137	965	4,002.42	1,757.46	57	62	1,083.30
Other W Europe	394	422	1,282	1,568	3,279.07	3,715.19	0	0	.00
Asia	16,554	20,355	88,289	105,938	5,333.40	5,204.54	37	85	2,298.78
Japan	12,434	15,595	77,234	92,601	6,211.51	5,937.87	30	75	2,485.87
Other East Asia	3,943	4,541	10,363	12,418	2,628.28	2,734.72	7	10	1,454.14
Hong Kong	1,833	1,407	5,503	3,724	3,002.44	2,646.49	0	0	.00
Taiwan	2,051	3,021	4,582	8,159	2,294.15	2,700.86	7	10	1,454.14
Developed countries	21,299	25,788	99,565	117,267	4,674.86	4,547.33	310	536	1,729.47
Developing countries	4,305	4,847	11,489	13,573	2,668.76	2,800.26	7	10	1,454.14
Grapes - fresh(MT):									
World	128,980	153,693	160,747	184,378	1,246.29	1,189.65	29,902	34,798	1,163.73
Canada	66,207	73,664	82,712	88,752	1,249.29	1,204.81	12,505	13,654	1,091.86
Latin America	12,378	26,738	13,422	26,580	1,084.33	994.11	3,781	3,457	914.25
Mexico	2,093	12,882	1,802	11,695	861.07	907.85	2,721	2,310	849.06
Central America	6,959	9,648	7,375	10,020	1,059.73	1,038.45	287	400	1,393.53

See footnotes at end of table.

Appendix table A-2--U.S. agricultural exports: Quantity, value, and unit value by commodity and country, October-August 1992/93 and 1993/94, and August 1994--continued

Commodity and country	October-August						August 1994		
	Quantity		Value (1,000 dol)		Unit value (\$)		Quantity	Value (1,000 dol)	Unit value (\$)
	1992/93	1993/94	1992/93	1993/94	1992/93	1993/94			
Grapes - fresh(MT):									
Guatemala	1,414	3,005	1,514	3,446	1,071.00	1,146.78	90	134	1,487.55
Costa Rica	1,859	2,867	1,782	2,437	958.84	849.97	44	37	847.27
S America	2,226	2,787	2,788	3,114	1,252.39	1,117.24	741	689	930.40
Venezuela	1,852	1,596	2,296	1,836	1,239.85	1,150.15	82	132	1,614.51
W Europe	7,955	6,063	12,539	8,380	1,576.26	1,382.18	423	743	1,757.47
European Union	5,644	4,507	9,940	6,560	1,761.07	1,455.61	410	722	1,759.81
United Kingdom	4,653	3,501	8,565	5,648	1,840.82	1,613.98	410	722	1,759.81
Other W Europe	2,311	1,556	2,800	1,820	1,124.91	1,169.50	13	22	1,683.69
Asia	39,720	44,051	49,253	56,709	1,240.00	1,287.35	12,410	15,947	1,285.04
Japan	2,453	2,816	3,561	4,676	1,451.53	1,660.48	68	134	1,976.75
Southeast Asia	14,070	17,823	18,218	21,954	1,284.82	1,231.79	3,415	4,322	1,265.69
Malaysia	2,243	3,336	2,716	3,945	1,210.75	1,182.44	695	803	1,155.42
Singapore	4,550	4,688	5,503	5,821	1,209.43	1,239.05	1,027	1,221	1,188.80
Indonesia	1,999	3,377	2,833	4,037	1,467.29	1,195.52	476	675	1,417.35
Philippines	4,752	5,307	6,250	6,242	1,315.17	1,176.20	869	1,023	1,176.75
Other East Asia	22,605	22,316	26,777	28,936	1,184.57	1,296.65	8,752	11,268	1,287.52
Hong Kong	12,626	12,540	15,168	15,589	1,201.36	1,243.16	4,411	4,959	1,124.32
Taiwan	9,979	9,721	11,609	13,309	1,163.34	1,369.07	4,341	6,309	1,453.35
Oceania	2,686	3,068	2,774	3,710	1,032.61	1,209.20	730	840	1,150.08
New Zealand	2,028	2,549	2,277	3,189	1,122.95	1,251.22	708	812	1,146.44
Developed countries	78,931	85,465	101,376	105,414	1,284.37	1,233.41	13,716	15,372	1,120.71
Developing countries	50,049	67,967	59,370	78,543	1,186.24	1,155.60	16,022	19,161	1,195.90
Melons - fresh(MT):									
World	177,352	193,259	67,164	71,962	378.70	372.36	41,975	14,815	352.95
Canada	154,786	158,769	57,884	54,854	373.96	345.49	22,310	6,063	271.75
Latin America	3,755	4,412	958	1,492	255.17	338.10	1,685	619	367.16
Mexico	3,048	4,031	841	1,398	276.05	346.71	1,669	612	366.54
Asia	18,416	29,515	8,195	15,362	444.89	520.48	17,695	8,047	454.73
Japan	11,819	21,021	5,373	11,807	454.62	561.69	12,258	5,792	472.52
Other East Asia	6,586	8,477	2,805	3,548	425.82	418.59	5,437	2,254	414.62
Hong Kong	5,955	6,304	2,540	2,466	426.48	391.10	3,391	1,229	362.34
Taiwan	631	2,143	265	1,070	420.58	499.13	2,016	1,012	502.17
Developed countries	167,000	179,894	63,384	66,757	379.54	371.09	34,582	11,862	343.02
Developing countries	10,352	12,906	3,780	5,046	365.15	391.00	7,122	2,873	403.39
Peaches - fresh(MT):									
World	54,850	69,528	50,859	56,530	927.24	813.05	21,601	15,667	725.31
Canada	42,916	44,999	41,319	37,668	962.79	837.09	8,375	6,034	720.48
Latin America	6,172	10,046	3,838	4,136	621.79	411.67	5,996	2,119	353.34
Mexico	4,849	8,063	2,667	2,614	550.06	324.18	5,374	1,645	306.09
S America	984	1,272	929	1,073	944.32	843.83	459	360	784.55
W Europe	461	169	641	172	1,391.51	1,018.56	0	0	.00
Asia	5,262	14,181	5,040	14,302	957.80	1,008.51	7,171	7,315	1,020.06
Other East Asia	5,129	13,895	4,922	14,063	958.63	1,012.11	7,147	7,290	1,020.07
Hong Kong	1,634	2,798	1,412	1,992	864.13	711.76	1,224	822	671.19
Taiwan	3,495	11,087	3,510	12,072	1,004.27	1,087.84	5,923	6,469	1,092.17
Developed countries	43,416	45,276	41,989	37,832	967.12	837.80	8,375	6,034	720.48
Developing countries	11,434	24,143	8,870	18,347	775.79	759.95	13,173	9,437	716.38
Pears - fresh(MT):									
World	88,111	123,464	54,035	67,313	613.26	545.20	10,561	5,263	498.30
Canada	29,150	36,309	21,698	23,347	744.36	649.00	6,384	3,228	505.62
Latin America	36,406	59,020	19,393	29,094	532.69	492.95	3,922	1,790	456.45
Mexico	30,830	52,231	16,057	25,456	520.62	487.38	3,556	1,585	433.61
Central America	1,242	1,702	805	1,040	648.41	611.20	83	60	724.12
S America	4,256	4,937	2,463	2,497	578.68	505.75	183	145	791.47
Venezuela	2,604	2,967	1,500	1,367	575.95	460.78	84	70	833.17
Brazil	938	1,601	581	822	619.18	576.09	57	54	941.07
W Europe	8,686	12,074	4,091	5,437	470.99	450.33	0	0	.00
European Union	2,410	5,591	1,178	3,095	488.80	553.59	0	0	.00
Netherlands	1,232	3,453	483	2,000	392.25	579.24	0	0	.00
Other W Europe	6,276	6,483	2,913	2,342	464.15	361.29	0	0	.00
Sweden	5,694	6,187	2,622	2,234	460.44	381.02	0	0	.00
Asia	13,752	15,700	8,774	9,228	638.03	587.75	237	228	961.86
W Asia (Mideast)	3,518	5,286	1,863	2,985	529.35	564.67	39	36	812.41
Saudi Arabia	2,604	3,483	1,260	1,966	483.83	564.44	0	0	.00
United Arab Emir	743	1,383	519	795	693.89	574.67	39	36	912.41
Southeast Asia	815	869	627	630	585.48	725.03	54	83	1,533.44
Other East Asia	9,299	9,426	6,271	5,553	674.40	588.09	144	110	760.90
Hong Kong	3,472	1,510	2,395	803	689.85	532.02	34	20	592.94
Taiwan	5,827	7,900	3,876	4,729	665.19	598.57	110	89	812.82
Developed countries	37,855	48,491	25,802	28,838	681.60	594.71	6,384	3,228	505.62
Developing countries	50,256	74,726	28,233	38,349	561.79	513.20	4,159	2,018	485.26
Piums - fresh(MT):									
World	47,510	59,241	44,890	48,156	946.96	812.89	26,080	20,653	791.91
Canada	20,207	22,308	21,156	17,497	1,046.96	784.36	5,865	3,674	626.35
Latin America	2,787	3,965	2,037	2,619	730.85	660.64	1,330	782	588.34
Mexico	1,155	2,448	678	1,458	587.16	595.41	701	344	490.46
S America	1,420	1,151	1,184	914	833.52	794.36	431	362	839.06
Venezuela	994	481	772	350	716.82	727.32	158	146	921.83
W Europe	2,828	2,089	2,641	1,525	933.95	729.78	942	591	627.60
European Union	2,457	2,018	2,381	1,484	969.15	735.39	924	581	629.22
United Kingdom	2,340	1,811	2,182	1,343	832.44	741.62	875	558	637.25
Asia	21,558	30,510	19,047	26,293	893.53	857.01	17,795	15,501	871.10
Southeast Asia	1,580	2,129	1,389	1,842	878.93	865.36	930	847	911.02

See footnotes at end of table.

Appendix table A-2--U.S. agricultural exports: Quantity, value, and unit value by commodity and country, October-August 1992/93 and 1993/94, and August 1994--continued

Commodity and country	October-August						August 1994		
	Quantity		Value (1,000 dol)		Unit value (\$)		Quantity	Value (1,000 dol)	Unit value (\$)
	1992/93	1993/94	1992/93	1993/94	1992/93	1993/94			
Plums - fresh(MT):									
Malaysia	445	790	362	589	813.08	746.01	387	289	746.59
Singapore	1,080	1,288	959	1,204	888.25	927.76	526	533	1,013.64
Other East Asia	19,822	28,339	17,421	24,290	878.89	857.13	16,831	14,622	868.77
Hong Kong	7,651	7,109	6,684	5,777	873.58	812.65	3,212	2,663	829.14
Taiwan	12,134	21,230	10,696	18,513	881.48	872.03	13,619	11,959	878.12
Developed countries	23,304	24,772	24,099	19,295	1,034.10	778.91	6,974	4,390	629.48
Developing countries	24,206	34,435	20,891	28,756	863.06	835.07	19,093	16,256	851.39
Other noncitrus - fresh(MT):									
World	56,233	55,112	66,527	67,177	1,183.05	1,218.92	5,702	6,548	1,148.33
Canada	28,508	26,914	28,878	27,299	1,012.88	1,014.31	1,818	1,648	906.50
Latin America	3,291	5,860	2,260	4,445	686.78	758.54	317	201	634.10
Mexico	2,347	4,392	1,410	3,229	600.94	735.30	184	108	555.09
W Europe	10,814	8,572	14,491	11,139	1,340.04	1,289.49	2,522	2,707	1,073.25
European Union	10,310	8,242	13,815	10,548	1,339.93	1,279.73	2,411	2,579	1,069.74
United Kingdom	2,993	1,661	4,140	2,348	1,383.39	1,413.46	267	297	1,112.47
Netherlands	3,724	3,797	5,371	4,659	1,442.29	1,227.06	1,113	1,236	1,110.77
France	3,000	2,010	2,944	1,947	981.25	968.86	1,007	985	978.62
Germany	425	535	1,112	1,164	2,616.95	2,175.00	24	60	2,515.38
Other W Europe	504	330	677	592	1,342.29	1,793.05	111	128	1,149.40
Asia	13,260	12,593	20,261	22,736	1,528.01	1,805.47	928	1,832	1,974.33
Japan	8,484	7,661	12,713	13,972	1,498.47	1,823.83	580	1,120	1,930.85
Other East Asia	4,628	4,736	7,296	8,403	1,576.50	1,774.20	307	618	2,011.97
Korea, Rep of	541	1,803	806	3,257	1,489.57	1,806.43	23	28	1,200.22
Hong Kong	345	561	561	1,005	1,626.40	1,781.70	153	334	2,184.86
Taiwan	3,742	2,372	5,929	4,140	1,584.47	1,745.57	131	256	1,952.58
Oceania	332	1,095	617	1,488	1,857.55	1,359.39	94	131	1,393.29
Australia	267	727	520	1,000	1,949.08	1,376.13	15	26	1,728.00
Developed countries	48,106	44,213	56,648	53,848	1,177.56	1,217.93	5,014	5,606	1,117.99
Developing countries	8,099	10,805	9,860	13,250	1,217.39	1,226.28	665	913	1,373.37
Fruits - dried(MT):									
World	197,954	174,619	310,612	326,768	1,569.11	1,871.32	18,089	34,332	1,897.96
Canada	18,159	18,501	38,816	38,890	2,137.58	2,102.07	2,079	4,759	2,289.11
Latin America	7,604	9,276	11,831	14,469	1,555.91	1,559.86	276	602	2,180.18
Mexico	2,338	5,257	3,597	7,136	1,538.58	1,357.48	116	297	2,563.46
S America	2,839	2,088	4,653	3,891	1,638.95	1,863.38	86	184	2,136.99
W Europe	113,241	86,049	168,516	165,185	1,488.12	1,919.66	10,894	21,269	1,952.35
European Union	95,026	70,456	138,937	130,382	1,462.09	1,850.55	7,862	13,616	1,731.86
Denmark	8,591	5,908	11,456	9,480	1,333.54	1,604.60	736	1,182	1,605.95
United Kingdom	29,862	27,292	44,259	44,200	1,477.18	1,619.53	4,106	6,130	1,493.02
Netherlands	8,732	6,387	14,470	14,647	1,657.16	2,293.25	477	1,106	2,318.77
Belgium and Luxembourg	4,289	2,957	5,726	4,928	1,334.99	1,666.61	263	370	1,407.74
Germany	28,704	20,541	38,081	38,916	1,326.69	1,894.57	1,707	3,435	2,012.39
Spain, incl Canary Is	3,176	1,361	5,212	2,464	1,641.10	1,810.58	74	102	1,383.78
Italy	10,479	5,161	18,542	14,154	1,769.43	2,742.44	455	1,214	2,667.63
Other W Europe	18,215	15,593	29,579	34,802	1,623.89	2,231.93	3,032	7,853	2,524.08
Sweden	8,828	6,080	12,625	12,847	1,430.13	2,113.06	460	1,046	2,274.07
Norway	3,933	3,326	6,002	6,724	1,526.15	2,021.61	242	492	2,032.51
Finland	3,791	5,034	6,670	12,070	1,759.49	2,397.79	2,252	5,784	2,568.48
Switzerland	973	556	3,268	1,809	3,358.42	3,252.99	60	306	5,092.98
Asia	54,591	57,616	84,879	101,526	1,554.82	1,762.05	4,634	7,332	1,582.26
W Asia (Mideast)	2,253	2,372	4,132	4,360	1,834.15	1,838.13	19	31	1,631.53
Japan	35,332	37,073	55,592	67,925	1,573.42	1,832.19	3,235	5,089	1,567.06
Southeast Asia	6,995	6,567	11,069	11,261	1,582.43	1,714.77	450	806	1,792.03
Malaysia	9,085	2,527	4,739	3,920	1,536.13	1,554.88	65	102	1,567.32
Singapore	2,798	3,280	4,581	5,856	1,640.91	1,785.25	354	660	1,863.22
Other East Asia	9,997	11,508	14,060	17,839	1,406.43	1,550.13	898	1,385	1,542.71
Korea, Rep of	3,000	3,032	3,806	4,013	1,268.74	1,323.45	276	345	1,250.68
Hong Kong	3,373	4,441	5,396	7,690	1,599.90	1,731.52	211	520	1,919.54
Taiwan	3,624	4,035	4,857	6,137	1,340.32	1,520.84	351	520	1,481.40
Oceania	3,471	2,262	5,529	5,054	1,592.89	2,234.27	162	294	1,816.97
New Zealand	2,475	1,701	3,626	3,817	1,464.40	2,243.95	141	259	1,836.74
Developed countries	171,074	144,714	270,180	278,861	1,579.32	1,926.98	16,387	31,419	1,917.33
Developing countries	26,866	29,456	40,410	47,183	1,504.13	1,601.80	1,699	2,910	1,712.53
Raisins - dried(MT):									
World	108,621	111,363	160,221	177,081	1,475.04	1,590.12	12,525	20,611	1,645.59
Canada	9,014	10,626	19,166	21,837	2,126.25	2,055.03	1,353	3,133	2,315.68
Latin America	2,635	5,550	4,248	8,237	1,612.21	1,484.19	183	270	1,473.21
Mexico	168	2,973	410	3,836	2,428.89	1,290.34	61	82	1,344.47
S America	1,400	1,506	2,020	2,525	1,442.93	1,676.47	57	99	1,738.35
W Europe	59,751	54,515	83,146	85,885	1,391.54	1,575.45	7,608	12,638	1,661.20
European Union	49,594	45,055	68,990	68,066	1,391.10	1,510.73	5,544	8,159	1,471.65
Denmark	6,193	4,724	7,856	7,246	1,268.56	1,533.87	542	824	1,519.86
United Kingdom	22,282	23,839	32,628	35,572	1,463.66	1,492.18	3,718	5,250	1,412.07
Netherlands	4,117	3,104	6,511	5,390	1,581.54	1,736.35	241	380	1,577.47
Belgium and Luxembourg	3,746	2,384	4,792	4,250	1,279.35	1,782.87	253	348	1,376.03
Germany	11,812	10,082	15,438	14,140	1,306.94	1,402.45	701	1,202	1,714.32
Other W Europe	10,157	9,460	14,156	17,820	1,393.68	1,883.67	2,064	4,480	2,170.35
Sweden	5,275	3,760	7,121	6,690	1,350.02	1,779.35	263	518	1,967.99
Norway	2,461	2,200	3,599	4,021	1,462.31	1,827.78	163	281	1,725.59
Finland	1,904	3,039	2,710	6,424	1,423.49	2,113.91	1,591	3,619	2,274.43
Asia	35,328	38,848	50,769	57,652	1,437.07	1,484.03	3,225	4,308	1,335.84
W Asia (Mideast)	1,311	1,618	2,627	2,756	2,003.59	1,703.62	19	31	1,631.53
Japan	20,788	22,723	28,657	32,865	1,378.52	1,446.33	2,073	2,545	1,227.65

See footnotes at end of table.

Appendix table A-2--U.S. agricultural exports: Quantity, value, and unit value by commodity and country, October-August 1992/93 and 1993/94, and August 1994--continued

Commodity and country	October-August						August 1994		
	Quantity		Value (1,000 dol)		Unit value (\$)		Quantity	Value (1,000 dol)	Unit value (\$)
	1992/93	1993/94	1992/93	1993/94	1992/93	1993/94			
Raisins - dried(MT):									
Southeast Asia	4,921	5,235	7,739	8,501	1,572.73	1,623.88	377	645	1,711.47
Malaysia	2,436	2,175	3,760	3,322	1,543.71	1,527.18	65	102	1,567.32
Singapore	1,833	2,562	2,963	4,195	1,616.59	1,637.78	299	516	1,724.65
Other East Asia	8,294	9,174	11,720	13,388	1,413.12	1,459.35	724	1,047	1,446.06
Korea, Rep of	2,932	2,706	3,667	3,424	1,250.74	1,265.38	276	345	1,250.68
Hong Kong	2,530	3,562	4,113	5,930	1,625.50	1,664.81	170	308	1,813.82
Taiwan	2,832	2,905	3,941	4,034	1,391.51	1,388.13	278	393	1,415.14
Oceania	1,746	1,227	2,686	2,523	1,544.36	2,056.47	116	188	1,703.29
New Zealand	1,585	1,107	2,354	2,311	1,485.95	2,087.42	97	168	1,728.51
Developed countries	91,799	89,525	134,732	143,983	1,467.69	1,608.29	11,167	18,542	1,650.40
Developing countries	16,808	21,392	25,467	32,382	1,515.16	1,513.76	1,355	2,066	1,524.85
Prunes - dried(MT):									
World	78,944	52,778	125,341	125,322	1,587.72	2,374.51	4,746	11,439	2,410.19
Canada	4,865	3,911	10,329	9,523	2,123.07	2,434.89	369	867	2,349.53
Latin America	2,540	1,723	4,137	3,511	1,628.81	2,037.79	61	154	2,523.90
Mexico	1,052	864	1,619	1,579	1,539.29	1,826.98	27	56	2,058.89
S America	1,004	418	1,776	1,070	1,768.78	2,560.33	29	85	2,820.52
W Europe	51,428	29,274	77,955	71,984	1,515.80	2,458.96	3,051	7,785	2,551.76
European Union	43,980	23,744	65,455	57,512	1,488.29	2,422.19	2,144	4,946	2,306.70
Denmark	2,360	1,127	3,457	2,052	1,464.93	1,820.84	185	327	1,765.64
United Kingdom	7,039	2,899	8,888	6,225	1,262.75	2,147.33	303	555	1,830.80
Netherlands	4,397	3,102	7,339	8,713	1,669.18	2,808.91	224	647	2,887.02
Germany	16,560	10,342	21,877	24,389	1,321.08	2,358.25	1,005	2,222	2,211.23
Spain, incl Canary Is	2,362	758	4,205	1,720	1,780.28	2,269.02	19	42	2,215.79
Italy	10,344	4,932	18,401	13,735	1,778.94	2,784.88	398	1,131	2,841.75
Other W Europe	7,448	5,530	12,500	14,471	1,678.24	2,616.87	907	2,840	3,131.03
Sweden	3,397	2,052	5,056	5,285	1,488.25	2,575.67	195	524	2,687.60
Norway	1,450	1,112	2,331	2,657	1,607.67	2,389.79	79	211	2,665.78
Finland	1,815	1,854	3,749	5,315	2,065.81	2,866.76	633	2,105	3,325.70
Asia	17,915	16,795	29,844	37,837	1,665.85	2,252.88	1,237	2,573	2,080.30
W Asia (Mideast)	889	637	1,360	1,420	1,530.27	2,228.53	0	0	.00
Japan	13,596	13,094	23,599	30,431	1,735.71	2,324.01	1,038	2,151	2,071.80
Southeast Asia	1,892	-1,195	2,926	2,485	1,546.26	2,087.46	55	144	2,618.53
Singapore	931	700	1,532	1,586	1,645.50	2,279.83	55	144	2,618.53
Other East Asia	1,538	1,869	1,959	3,492	1,273.75	1,868.58	144	279	1,936.78
Hong Kong	729	748	999	1,449	1,370.64	1,937.39	75	168	2,241.61
Taiwan	791	1,111	909	2,018	1,149.16	1,816.77	69	111	1,605.45
Oceania	1,460	817	2,271	1,904	1,555.54	2,331.03	24	47	1,975.96
Australia	700	363	1,304	862	1,862.71	2,375.35	0	0	.00
Developed countries	71,709	47,462	114,738	114,682	1,600.05	2,416.29	4,482	10,850	2,420.87
Developing countries	7,235	5,316	10,603	10,640	1,465.46	2,001.49	264	588	2,228.98
Other dried fruits(MT):									
World	10,389	10,478	25,050	24,365	2,411.18	2,325.35	818	2,282	2,790.15
Canada	4,280	3,964	9,322	7,531	2,177.93	1,899.78	357	759	2,125.97
Latin America	2,429	2,003	3,446	2,721	1,418.59	1,358.42	32	178	5,567.91
Mexico	1,117	1,420	1,567	1,722	1,403.21	1,212.36	28	160	5,704.71
Central America	278	277	565	576	2,030.60	2,080.38	4	18	4,610.25
Guatemala	58	142	126	398	2,166.03	2,800.63	0	0	.00
Honduras	187	73	322	55	1,722.20	748.40	0	0	.00
Caribbean	589	142	457	127	762.70	896.82	0	0	.00
S America	435	164	857	296	1,970.16	1,803.30	0	0	.00
Venezuela	223	107	320	154	1,434.08	1,442.35	0	0	.00
W Europe	2,062	2,260	7,415	7,316	3,595.03	3,237.06	235	845	3,596.01
European Union	1,452	1,657	4,491	4,804	3,092.99	2,899.27	174	512	2,939.68
United Kingdom	631	554	2,743	2,403	4,347.21	4,337.68	85	326	3,829.53
Netherlands	218	181	620	544	2,842.97	3,006.05	12	79	6,599.17
Germany	332	117	767	388	2,309.01	3,314.84	1	11	11,132.00
Portugal	40	275	34	705	856.52	2,564.29	0	0	.00
Italy	77	153	47	259	619.53	1,691.48	29	43	1,486.21
Other W Europe	610	603	2,924	2,512	4,793.44	4,165.28	61	334	5,468.18
Sweden	156	268	448	872	2,873.30	3,252.78	2	4	2,205.00
Finland	72	141	210	331	2,823.08	2,349.87	28	60	2,158.03
Switzerland	356	180	2,187	1,263	6,143.26	7,018.15	31	269	8,668.52
Asia	1,348	1,975	4,267	6,037	3,165.25	3,056.69	172	451	2,620.88
Japan	948	1,256	3,337	4,629	3,519.81	3,686.60	124	374	3,016.14
Southeast Asia	182	137	404	265	2,220.72	1,937.01	18	17	959.83
Other East Asia	165	465	381	958	2,306.55	2,061.22	30	60	1,983.77
Korea, Rep of	50	316	88	564	1,764.34	1,784.14	0	0	.00
Hong Kong	114	131	285	310	2,497.91	2,369.69	26	44	1,681.77
Oceania	265	218	561	626	2,118.36	2,872.35	22	49	2,242.91
New Zealand	204	175	359	512	1,759.38	2,927.41	20	44	2,194.55
Developed countries	7,566	7,727	20,709	20,197	2,737.14	2,613.76	738	2,027	2,747.12
Developing countries	2,823	2,748	4,341	4,161	1,537.59	1,514.01	80	255	3,187.04
Fruits - canned ex juice(MT):									
World	109,472	104,875	119,820	111,738	1,094.52	1,065.44	7,912	8,777	1,109.35
Canada	24,044	21,810	26,150	22,307	1,087.57	1,022.77	1,837	1,851	1,007.69
Latin America	12,909	10,747	13,638	10,936	1,056.45	1,017.55	1,000	1,012	1,012.17
Mexico	5,043	4,403	4,348	4,344	862.26	986.49	505	534	1,056.55
Central America	4,676	3,724	5,263	3,897	1,125.51	1,046.40	291	285	980.27
Costa Rica	1,605	1,523	1,608	1,608	948.92	1,013.53	96	100	1,045.34
Panama	1,545	1,208	1,684	1,386	1,089.86	1,106.22	113	107	947.63
Caribbean	1,094	1,097	1,228	1,173	1,122.81	1,069.59	58	78	1,352.31
S America	2,096	1,523	2,798	1,522	1,334.96	999.36	146	115	787.12

See footnotes at end of table.

Appendix table A-2--U.S. agricultural exports: Quantity, value, and unit value by commodity and country, October-August 1992/93 and 1993/94, and August 1994--continued

Commodity and country	October-August						August 1994		
	Quantity		Value (1,000 dol)		Unit value (\$)		Quantity	Value (1,000 dol)	Unit value (\$)
	1992/93	1993/94	1992/93	1993/94	1992/93	1993/94			
Fruits - canned ex juice(MT):									
Ecuador	1,191	612	1,746	602	1,465.66	983.49	77	54	701.88
W Europe	14,443	14,503	13,238	13,381	916.55	922.61	833	937	1,124.36
European Union	12,474	13,337	11,359	12,334	910.63	924.80	769	909	1,182.43
United Kingdom	1,246	1,647	1,868	2,265	1,498.88	1,369.37	250	375	1,498.96
Netherlands	3,106	3,411	3,052	3,667	982.63	1,075.09	176	159	905.10
Belgium and Luxembourg	1,095	1,100	1,304	1,359	1,191.05	1,217.00	33	56	1,698.06
Germany	5,828	6,140	4,358	4,238	747.75	690.23	146	156	1,070.88
Other W Europe	1,969	1,166	1,878	1,047	954.03	897.57	64	27	426.69
Asia	55,262	56,468	64,600	63,243	1,148.19	1,119.97	4,110	4,832	1,175.72
W Asia (Mideast)	5,540	4,054	5,790	4,243	1,045.18	1,046.65	326	398	1,221.24
Saudi Arabia	2,996	1,881	3,436	2,229	1,146.93	1,185.10	140	140	1,000.31
Japan	26,198	31,834	28,620	33,171	1,092.46	1,042.00	2,061	2,250	1,091.49
Southeast Asia	10,673	7,817	12,877	9,239	1,206.46	1,181.86	593	707	1,191.99
Singapore	4,889	5,478	6,094	6,382	1,246.52	1,165.10	273	381	1,394.26
Philippines	4,202	1,308	4,494	1,442	1,069.38	1,102.52	218	190	873.61
Other East Asia	13,680	12,745	17,126	16,572	1,251.88	1,300.30	1,130	1,478	1,307.69
Korea, Rep of	1,712	2,227	3,123	3,074	1,823.91	1,380.13	177	293	1,658.18
Hong Kong	6,939	7,325	8,035	8,951	1,157.91	1,221.99	475	559	1,176.80
Taiwan	5,029	3,193	5,969	4,548	1,186.82	1,424.28	478	625	1,307.97
Oceania	965	736	1,473	1,085	1,526.87	1,474.32	60	99	1,648.85
Developed countries	65,718	69,140	69,537	70,275	1,058.12	1,016.41	4,817	5,161	1,071.40
Developing countries	42,908	35,230	49,528	40,937	1,161.89	1,161.89	3,040	3,580	1,177.74
Fruits - froz ex juice(MT):									
World	26,686	32,770	38,781	44,871	1,453.25	1,369.25	5,815	7,295	1,254.54
Canada	6,931	8,898	10,080	11,300	1,454.28	1,269.93	1,521	1,928	1,267.27
Latin America	258	549	309	776	1,198.62	1,413.83	21	28	1,316.76
Mexico	149	444	124	600	828.99	1,350.89	21	28	1,316.76
W Europe	6,775	6,072	11,334	7,562	1,672.90	1,245.40	2,229	2,472	1,109.23
European Union	6,663	5,938	11,151	7,330	1,673.58	1,234.40	2,134	2,363	1,107.21
United Kingdom	383	648	665	839	1,735.66	1,294.68	350	402	1,149.04
Netherlands	542	1,516	862	1,802	1,591.12	1,188.47	704	740	1,050.67
Belgium and Luxembourg	780	98	893	73	1,144.96	747.35	98	73	747.35
France	479	932	956	1,093	2,015.66	1,172.85	723	834	1,153.49
Germany	4,367	2,507	7,502	3,203	1,717.80	1,277.75	213	252	1,184.51
Asia	10,860	14,996	14,381	21,513	1,324.19	1,434.60	1,852	2,477	1,337.32
Japan	9,975	13,661	13,017	19,504	1,305.01	1,427.73	1,592	2,177	1,367.22
Other East Asia	795	1,141	1,242	1,789	1,561.89	1,567.94	253	290	1,144.92
Korea, Rep of	278	583	349	636	1,254.59	1,090.89	245	277	1,131.37
Hong Kong	332	389	541	831	1,629.45	2,134.97	8	12	1,560.00
Oceania	1,859	1,889	2,675	3,018	1,439.18	1,597.43	187	380	2,030.84
Australia	1,838	1,839	2,648	2,949	1,440.60	1,603.58	159	344	2,166.15
Developed countries	25,540	30,774	37,105	41,745	1,452.88	1,356.52	5,529	6,956	1,258.16
Developing countries	1,143	1,870	1,672	2,743	1,463.20	1,466.94	279	324	1,159.95
Other fruits - prep or pres(MT):									
World	67,051	63,803	101,066	92,236	1,507.30	1,445.64	7,682	10,756	1,400.11
Canada	24,717	19,727	37,453	27,406	1,515.29	1,389.25	2,561	3,883	1,516.07
Latin America	11,642	11,416	14,489	13,469	1,244.51	1,179.85	2,858	3,224	1,128.11
Mexico	4,480	7,395	4,847	8,504	1,082.01	1,149.99	2,388	2,735	1,145.42
Central America	1,611	511	2,462	883	1,528.12	1,614.00	72	117	1,618.96
Caribbean	3,553	2,399	3,785	2,457	1,065.41	1,024.23	321	209	649.79
Neth Antilles	776	534	1,100	870	1,417.21	1,628.78	67	63	943.45
S America	1,998	1,075	3,394	1,625	1,698.68	1,511.62	77	164	2,126.52
Ecuador	763	146	1,444	240	1,893.11	1,641.17	6	16	2,633.83
W Europe	11,035	11,186	16,682	14,685	1,511.74	1,312.80	647	801	1,237.42
European Union	10,241	10,332	14,550	12,438	1,420.78	1,203.82	566	595	1,051.61
Denmark	529	1,485	294	1,044	555.24	703.06	0	0	.00
United Kingdom	1,603	1,110	3,103	2,219	1,835.51	1,999.30	209	295	1,410.12
Netherlands	2,318	2,161	2,358	1,716	1,017.41	794.28	298	212	712.25
France	4,338	4,039	6,332	5,082	1,459.61	1,258.24	0	0	.00
Germany	663	1,039	1,602	1,801	2,415.56	1,739.82	17	50	2,945.41
Other W Europe	794	854	2,132	2,247	2,684.74	2,631.25	81	205	2,535.78
Switzerland	422	503	1,544	1,829	3,658.60	3,637.13	66	180	2,727.11
Asia	16,750	19,238	26,262	32,361	1,567.89	1,682.16	1,392	2,489	1,788.36
W Asia (Mideast)	3,653	2,873	5,854	4,080	1,602.54	1,372.20	216	301	1,394.27
Israel, inc Gaza	1,989	1,011	2,498	1,624	1,256.14	1,606.03	60	126	2,092.67
Kuwait	365	297	1,113	686	3,048.80	2,344.26	33	69	2,090.84
Saudi Arabia	1,076	793	1,527	885	1,418.77	1,115.47	86	64	743.96
Japan	5,875	7,067	8,286	12,729	1,410.41	1,801.25	780	1,305	1,673.49
Southeast Asia	2,985	2,336	5,249	4,182	1,758.37	1,790.35	210	424	2,020.20
Singapore	1,655	1,270	2,873	2,221	1,735.81	1,749.00	112	208	1,854.79
Other East Asia	4,038	6,829	6,621	11,315	1,639.62	1,656.91	186	459	2,465.96
Korea, Rep of	2,054	2,536	2,943	3,618	1,432.92	1,426.51	15	23	1,546.00
Hong Kong	1,520	3,687	2,857	6,833	1,879.36	1,853.27	70	288	4,116.10
Oceania	2,105	1,887	4,907	3,761	2,330.02	1,982.80	200	330	1,649.56
Australia	1,812	1,700	4,374	3,368	2,413.77	1,992.71	171	262	1,531.15
Developed countries	45,680	40,816	69,742	60,027	1,526.76	1,470.67	4,244	6,424	1,513.78
Developing countries	20,775	22,790	30,438	31,793	1,465.12	1,395.04	3,437	4,328	1,259.24
Fruit juices incl froz(HL):									
World	7,235,045	6,454,720	390,198	425,287	53.93	65.89	776,364	46,240	59.56
Canada	2,410,159	1,732,529	139,629	142,264	57.93	82.11	177,045	14,154	79.95
Latin America	482,456	524,261	26,240	34,059	54.39	64.96	72,262	4,738	65.57
Mexico	64,495	127,215	4,016	8,488	62.27	66.72	20,853	1,207	57.90
Central America	130,492	124,832	8,967	7,611	53.39	60.97	19,262	1,554	80.67

See footnotes at end of table.

Appendix table A-2--U.S. agricultural exports: Quantity, value, and unit value by commodity and country, October-August 1992/93 and 1993/94, and August 1994--continued

Commodity and country	October-August						August 1994		
	Quantity		Value (1,000 dol)		Unit value (\$)		Quantity	Value (1,000 dol)	Unit value (\$)
	1992/93	1993/94	1992/93	1993/94	1992/93	1993/94			
Fruit juices incl froz(HL):									
Caribbean	249,015	232,693	13,007	15,665	52.23	67.32	27,607	1,638	59.34
Bahamas	108,872	86,013	5,179	5,938	47.57	69.04	7,754	657	71.85
W Europe	1,829,881	1,831,903	84,167	88,370	45.99	48.24	201,157	10,935	54.36
European Union	1,556,578	1,601,715	71,059	78,093	45.65	48.75	179,021	9,897	55.28
United Kingdom	229,044	286,546	10,684	14,893	46.65	52.32	50,528	3,198	63.28
Netherlands	307,971	313,610	10,834	14,351	35.18	45.76	10,353	600	57.99
Belgium and Luxembourg	245,578	310,255	12,829	18,986	52.65	61.20	66,613	3,979	59.74
France	545,354	533,436	25,805	21,520	47.50	40.34	30,166	1,072	35.52
Greece	128,626	19,753	5,023	3,087	39.05	156.27	2,364	430	182.04
Other W Europe	273,303	230,188	13,108	10,277	47.96	44.65	22,136	1,038	46.91
Sweden	72,381	65,345	5,586	4,303	77.17	64.86	5,734	416	72.61
Norway	138,337	115,894	4,768	3,786	34.47	32.64	10,730	316	29.49
Asia	2,460,243	2,268,671	137,515	155,179	55.89	68.40	309,477	15,607	50.43
W Asia (Mideast)	98,094	72,113	5,044	4,896	51.42	67.89	10,210	617	60.40
Japan	1,389,979	1,313,933	87,342	97,486	62.84	74.19	219,291	9,602	43.79
Southeast Asia	120,307	82,036	6,254	6,418	51.98	69.73	5,001	371	74.09
Other East Asia	849,347	788,830	38,715	46,259	45.58	58.64	74,400	4,982	66.86
Korea, Rep of	412,063	374,901	20,415	28,994	49.54	77.34	25,787	2,872	111.38
Hong Kong	226,451	243,090	8,398	9,221	37.09	37.93	20,737	970	46.77
Taiwan	210,715	170,839	9,893	8,045	46.95	47.09	27,876	1,140	40.89
Developed countries	5,675,824	4,927,584	312,806	330,994	55.11	67.17	604,353	34,936	57.81
Developing countries	1,532,714	1,491,196	76,240	92,497	49.74	62.03	162,879	10,855	66.64
Apple juice(HL):									
World	554,672	401,769	48,191	46,671	86.88	116.16	39,787	4,299	108.05
Canada	146,890	123,184	12,044	8,838	81.99	71.75	12,316	910	73.87
Latin America	85,770	51,886	6,414	5,275	74.78	101.67	5,317	519	97.64
Mexico	12,754	21,047	1,236	2,381	96.89	113.11	911	120	131.49
Central America	37,727	7,364	2,649	776	70.21	105.38	964	106	110.24
Guatemala	7,568	72	492	17	64.99	231.39	0	0	.00
Honduras	15,496	0	1,007	0	64.99	.00	0	0	.00
Panama	8,329	5,414	710	582	85.28	107.57	749	74	99.28
Caribbean	19,290	20,553	1,372	1,906	71.15	92.75	2,785	250	89.91
Bahamas	2,151	5,254	179	647	83.42	123.21	452	62	136.88
Dominican Republic	3,131	8,994	220	711	70.39	79.08	2,088	156	74.92
S America	15,999	2,922	1,157	212	72.31	72.70	657	43	65.02
Ecuador	12,133	111	789	7	64.99	64.72	0	0	.00
W Europe	6,664	16,549	626	1,267	94.08	76.57	524	38	72.64
European Union	5,263	14,479	537	1,139	102.03	78.66	211	21	99.50
United Kingdom	1,036	11,035	60	810	57.66	73.40	92	12	130.03
Former Soviet Union	1,089	5,271	69	522	62.54	99.04	219	50	230.59
Russia	1,099	5,271	69	522	62.54	99.04	219	50	230.59
Asia	311,848	200,467	28,869	30,170	92.57	150.50	21,197	2,756	130.00
W Asia (Mideast)	6,251	4,511	494	639	79.07	141.72	627	113	180.06
Japan	212,655	114,242	20,765	18,567	97.65	162.52	10,051	1,461	145.33
Southeast Asia	19,645	26,020	1,787	3,208	90.94	123.31	2,254	207	91.63
Malaysia	2,756	6,980	221	536	80.15	76.74	821	69	83.77
Singapore	10,329	14,117	1,088	2,065	105.32	146.27	1,241	124	100.19
Other East Asia	72,051	55,037	5,753	7,709	79.85	140.06	8,155	965	118.33
Korea, Rep of	43,612	24,840	3,717	5,481	85.22	220.67	2,939	623	212.08
Hong Kong	16,275	21,120	1,179	1,575	72.44	74.58	3,795	254	66.94
Taiwan	12,164	8,077	858	652	70.50	71.83	1,421	88	61.70
Developed countries	367,079	255,819	33,492	29,055	91.24	113.57	22,891	2,409	105.22
Developing countries	185,248	139,864	14,561	17,039	78.60	121.83	16,409	1,820	110.93
Other countries	2,345	6,086	138	577	59.00	94.85	487	70	144.07
Grape juice(HL):									
World	715,467	609,642	44,290	43,589	61.90	71.50	42,166	3,172	75.23
Canada	315,917	245,010	19,426	19,265	61.49	78.63	13,565	1,275	93.99
Latin America	20,415	39,951	1,341	2,496	65.70	62.49	8,199	278	33.84
Mexico	5,491	17,223	417	934	76.00	54.20	6,705	204	30.49
Central America	4,872	8,700	334	665	68.51	76.48	268	20	74.92
Caribbean	9,470	12,092	550	752	58.13	62.22	1,226	53	43.21
W Europe	6,201	7,445	357	639	57.54	85.88	770	64	82.60
European Union	5,208	5,562	308	578	59.08	103.92	740	58	78.89
Asia	371,624	310,859	23,075	20,959	62.09	67.42	19,400	1,539	79.31
Japan	240,326	136,765	18,348	15,049	76.35	110.03	8,978	1,163	129.47
Southeast Asia	15,275	2,314	527	177	34.52	76.68	0	0	.00
Other East Asia	113,569	168,695	4,050	5,580	35.66	33.08	10,298	362	35.99
Korea, Rep of	8,011	18,225	676	1,292	75.01	70.87	3,310	171	51.56
Hong Kong	74,044	123,936	1,674	2,740	22.60	22.11	5,140	135	26.18
Taiwan	30,514	26,534	1,700	1,548	55.72	58.34	1,788	57	31.97
Developed countries	563,384	390,340	38,193	35,014	67.79	89.70	23,314	2,501	107.28
Developing countries	152,083	215,074	6,097	8,463	40.09	38.35	18,852	671	35.59
Grapefruit juice(HL):									
World	824,263	564,993	51,937	46,677	63.01	82.61	62,599	4,911	78.45
Canada	154,754	76,843	11,421	10,284	73.80	133.83	9,173	1,315	143.38
Latin America	6,294	13,362	451	997	71.67	74.61	918	71	76.97
W Europe	265,974	225,242	13,303	10,889	50.02	48.34	19,079	1,246	65.32
European Union	251,201	202,690	12,558	9,872	49.99	48.71	15,744	1,095	69.53
United Kingdom	53,245	24,780	2,215	1,365	41.60	55.07	2,829	364	128.80
Netherlands	80,892	55,220	3,865	3,051	49.02	55.26	1,724	179	104.10
Belgium and Luxembourg	39,152	38,727	2,224	2,212	56.80	57.13	6,398	351	54.84
France	46,760	67,106	2,362	2,253	50.51	33.57	3,086	129	41.92
Germany	18,867	16,459	1,191	959	63.10	58.24	1,707	71	41.40

See footnotes at end of table.

Appendix table A-2--U.S. agricultural exports: Quantity, value, and unit value by commodity and country, October-August 1992/93 and 1993/94, and August 1994--continued

Commodity and country	October-August						August 1994		
	Quantity		Value (1,000 dol)		Unit value (\$)		Quantity	Value (1,000 dol)	Unit value (\$)
	1992/93	1993/94	1992/93	1993/94	1992/93	1993/94			
Grapefruit juice(HL):									
Other W Europe	14,773	22,552	745	1,017	50.44	45.10	3,335	151	45.41
Switzerland	12,893	12,574	641	547	49.69	43.52	2,868	113	39.48
Asia	396,052	246,458	26,677	24,268	67.36	98.47	33,362	2,275	68.18
W Asia (Mideast)	26,744	35,853	1,593	2,207	59.56	61.55	6,743	297	44.07
Israel, inc Gaza	11,648	13,904	661	816	56.74	58.71	3,968	125	31.63
United Arab Emir	9,514	11,750	636	731	66.83	62.22	1,090	56	51.06
Japan	317,016	172,302	21,414	19,854	67.55	115.22	12,469	1,384	110.98
Other East Asia	50,277	34,473	3,553	1,927	70.67	55.91	13,757	570	41.42
Taiwan	44,470	27,951	3,136	1,466	70.53	52.46	12,797	502	39.21
Developed countries	749,786	489,771	46,827	41,920	62.45	85.59	44,689	4,071	91.09
Developing countries	74,122	74,565	5,085	4,714	68.60	63.21	17,664	824	46.67
Orange juice(HL):									
World	4,099,465	3,703,196	194,154	216,143	47.36	58.37	474,789	24,495	51.58
Canada	1,452,723	881,835	77,774	80,558	53.54	91.35	88,261	7,805	98.43
Latin America	126,964	162,951	6,667	9,497	54.08	58.28	21,500	1,355	63.01
Central America	59,017	81,729	2,638	3,850	44.70	47.11	9,613	502	52.25
Caribbean	44,538	48,072	2,786	3,229	62.55	67.17	3,892	274	68.67
W Europe	1,480,288	1,427,174	65,634	67,060	44.34	46.99	158,633	8,379	52.82
European Union	1,233,531	1,238,584	53,826	58,842	43.63	47.51	141,130	7,616	53.96
United Kingdom	164,043	196,874	7,659	9,868	46.69	50.13	36,106	2,232	61.83
Netherlands	208,541	216,324	6,909	9,778	28.33	45.20	3,386	161	47.36
Belgium and Luxembourg	204,949	268,989	10,614	16,547	51.79	61.51	60,215	3,628	60.26
France	495,230	439,249	23,379	17,293	47.21	39.37	24,934	789	31.64
Greece	117,824	19,025	4,548	3,057	38.66	160.66	2,364	430	182.04
Other W Europe	246,757	188,590	11,809	8,219	47.85	43.58	17,503	763	43.60
Sweden	66,475	53,819	5,336	3,651	80.27	67.84	4,736	353	74.61
Norway	135,297	107,423	4,586	3,280	33.89	30.54	10,556	300	28.39
Asia	1,024,674	1,191,283	42,939	56,956	41.90	47.81	201,281	6,688	33.27
W Asia (Mideast)	46,085	18,301	1,957	1,389	42.47	75.80	1,181	122	102.96
Japan	407,342	728,477	17,249	30,137	42.35	41.37	166,613	4,116	24.70
Southeast Asia	60,274	39,774	2,572	1,825	42.66	45.88	1,096	82	75.25
Other East Asia	510,883	404,366	21,155	23,578	41.41	58.31	32,391	2,378	73.41
Korea, Rep of	284,350	238,106	13,037	16,468	45.85	69.16	11,417	1,515	132.73
Hong Kong	113,659	75,410	4,491	3,511	39.51	46.56	9,992	428	44.14
Taiwan	112,756	90,850	3,618	3,599	32.08	39.62	11,282	435	38.53
Developed countries	3,365,857	3,060,675	161,183	178,749	47.89	58.40	415,413	20,376	49.05
Developing countries	729,009	639,246	32,642	37,183	44.77	58.17	59,183	4,109	68.43
Other fruit juices(HL):									
World	1,041,178	1,175,120	51,626	72,206	49.58	61.44	157,013	9,362	59.63
Canada	339,875	405,657	18,965	23,319	55.80	57.48	53,730	2,849	53.03
Latin America	243,013	256,111	11,167	15,793	45.95	61.66	36,328	2,516	69.25
Mexico	30,513	64,419	1,270	3,275	41.61	50.93	7,274	446	61.33
Central America	26,669	25,599	1,193	2,233	44.73	87.22	8,417	925	109.83
Honduras	6,696	6,626	325	1,030	48.54	155.44	1,956	527	269.49
Panama	16,030	11,932	700	579	43.66	48.48	4,869	206	42.26
Caribbean	174,345	150,024	8,203	9,602	47.05	64.00	19,604	1,061	54.11
Bahamas	102,075	74,749	4,740	4,838	46.44	64.72	6,818	457	67.03
Dominican Republic	5,431	16,541	162	933	29.86	56.40	1,750	75	42.89
Leeward & Windward Is	18,428	11,929	908	659	49.28	55.21	2,324	81	34.98
Neth Antilles	34,821	31,807	1,711	2,141	49.13	67.32	5,506	307	55.72
W Europe	70,764	155,493	4,246	8,514	60.01	54.75	22,151	1,208	54.54
European Union	61,375	140,400	3,830	7,662	62.40	54.57	21,186	1,107	52.21
United Kingdom	10,522	53,065	736	2,899	69.84	54.64	11,466	584	50.89
Netherlands	15,869	40,188	840	1,289	52.93	32.07	4,528	207	45.75
France	3,181	24,539	150	1,711	47.08	69.72	2,027	144	71.12
Germany	21,413	15,721	1,526	1,357	71.25	86.32	2,923	159	54.34
Other W Europe	9,389	15,093	416	852	44.33	56.46	955	102	106.32
Former Soviet Union	18,028	21,415	574	826	31.83	38.57	7,977	344	43.14
Russia	16,042	20,589	513	787	31.99	38.21	7,906	339	42.85
Asia	356,045	319,604	15,955	22,826	44.81	71.42	34,237	2,341	68.36
W Asia (Mideast)	16,560	10,574	849	511	51.29	48.37	1,476	71	48.29
Japan	212,640	162,147	9,565	13,879	44.98	85.60	21,179	1,480	69.86
Southeast Asia	23,098	20,344	1,251	943	54.15	46.36	1,504	74	49.05
Singapore	16,410	17,580	877	790	53.43	44.86	1,328	64	47.83
Other East Asia	102,567	126,259	4,204	7,465	40.99	59.13	9,859	707	71.70
Korea, Rep of	71,950	91,084	2,760	5,575	38.36	61.20	7,536	524	69.56
Hong Kong	19,806	18,748	863	1,111	43.56	59.26	1,735	124	71.53
Taiwan	10,811	16,427	582	780	53.79	47.47	588	59	89.68
Oceania	9,478	15,168	501	853	52.84	58.26	2,499	100	39.87
Developed countries	629,718	730,879	33,111	46,255	52.58	63.28	98,046	5,579	56.90
Developing countries	392,252	422,446	17,856	25,098	45.52	58.41	60,771	3,430	67.56
Other countries	19,208	21,695	659	852	34.29	39.27	8,186	353	43.09
Wine(HL):									
World	1,082,676	1,100,535	150,856	159,477	139.34	144.91	125,556	17,928	142.79
Canada	305,457	305,805	41,445	42,830	135.68	140.06	38,317	5,287	137.87
Latin America	103,336	101,484	13,441	14,459	130.07	142.48	6,097	905	148.47
Mexico	18,663	33,791	2,068	3,559	110.80	105.33	2,258	215	85.36
Caribbean	57,821	48,810	7,993	8,298	138.23	170.01	2,320	518	223.39
Bermuda	7,771	7,878	1,303	1,655	167.73	207.42	747	223	299.06
Bahamas	11,752	10,331	1,427	1,597	121.39	154.60	638	112	176.20
Neth Antilles	20,557	12,657	2,567	2,257	124.87	178.31	365	61	167.85
S America	17,497	11,561	2,061	1,582	117.80	136.82	578	60	103.85
W Europe	470,414	449,984	67,984	68,305	144.48	151.79	56,473	8,456	149.74

See footnotes at end of table.

Appendix table A-2--U.S. agricultural exports: Quantity, value, and unit value by commodity and country, October-August 1992/93 and 1993/94, and August 1994--continued

Commodity and country	October-August						August 1994		
	Quantity		Value (1,000 dol)		Unit value (\$)		Quantity	Value (1,000 dol)	Unit value (\$)
	1992/93	1993/94	1992/93	1993/94	1992/93	1993/94			
Wine(HL):									
European Union	423,580	318,630	61,521	54,452	145.24	170.89	40,823	7,008	171.67
Denmark	60,042	31,296	5,930	2,967	98.76	94.79	2,014	173	85.87
United Kingdom	222,836	176,458	35,850	32,152	160.88	182.21	28,202	5,105	181.02
Ireland	8,567	11,390	1,532	2,382	179.86	209.12	461	126	273.61
Netherlands	28,832	25,461	4,576	4,669	158.71	183.37	1,887	364	192.81
Belgium and Luxembourg	24,384	24,922	3,774	4,157	154.78	166.81	4,612	594	128.82
France	18,839	20,780	2,464	2,635	130.79	126.81	1,477	148	100.01
Germany	54,062	22,725	6,488	4,717	120.01	207.55	1,533	419	273.41
Other W Europe	46,834	131,354	6,443	13,854	137.57	105.47	15,650	1,448	92.54
Sweden	8,466	65,394	1,119	4,467	132.13	68.30	9,316	457	49.01
Switzerland	25,520	49,594	3,422	8,961	134.08	140.36	4,603	788	171.23
Asia	184,004	218,033	25,394	30,349	138.01	139.19	19,776	2,750	139.03
Japan	119,365	135,252	16,560	18,943	138.73	140.05	14,338	1,922	134.08
Southeast Asia	17,003	23,676	2,688	3,594	158.12	151.78	2,895	457	157.93
Other East Asia	43,705	51,889	5,930	6,782	126.54	130.69	2,335	349	149.60
Hong Kong	12,507	16,800	1,931	2,570	154.36	152.95	1,297	161	124.22
Taiwan	22,243	30,191	2,789	3,721	125.84	123.26	823	167	178.37
Developed countries	901,900	896,092	126,829	130,981	140.73	146.17	109,552	15,177	143.47
Developing countries	175,598	192,525	23,167	26,811	131.93	139.26	11,936	1,784	149.44
Other countries	5,178	11,918	760	1,684	146.78	141.33	4,068	427	105.04
Nuts & prep(MT):									
World	525,402	418,939	1,017,056	1,162,899	1,935.77	2,776.06	28,776	79,582	2,765.57
Canada	71,376	60,751	119,405	116,978	1,672.91	1,925.52	5,506	9,776	1,775.60
Latin America	33,360	37,720	55,545	65,647	1,665.02	1,740.39	3,425	5,651	1,649.79
Mexico	22,682	27,138	32,685	39,061	1,441.00	1,439.35	2,802	3,965	1,415.07
S America	6,961	5,680	16,560	16,740	2,378.96	2,947.15	354	1,149	3,245.64
W Europe	310,799	224,840	520,839	608,904	1,675.81	2,708.16	13,714	42,630	3,108.52
European Union	292,036	207,587	474,501	550,090	1,624.80	2,649.92	12,611	38,991	3,091.82
Denmark	4,471	4,693	13,028	16,854	2,913.80	3,591.35	858	3,581	4,174.00
United Kingdom	69,712	31,145	67,493	65,104	968.17	2,090.34	1,944	4,691	2,412.95
Netherlands	82,601	57,491	95,480	99,721	1,031.08	1,734.55	2,563	4,794	1,870.62
Belgium and Luxembourg	6,292	9,529	19,174	38,329	3,047.36	4,022.40	836	2,889	3,455.96
France	17,074	15,582	43,386	58,409	2,541.03	3,748.52	442	1,455	3,292.53
Germany	71,541	57,444	177,316	190,102	2,478.52	3,309.35	5,188	18,867	3,636.63
Spain, incl Canary Is	18,731	17,358	34,729	45,011	1,854.10	2,599.13	480	1,568	3,266.66
Italy	7,853	11,521	15,735	27,458	2,009.64	2,383.30	98	409	4,170.47
Other W Europe	18,763	17,253	46,339	58,814	2,469.69	3,408.90	1,103	3,639	3,299.52
Sweden	6,110	6,224	15,525	23,673	2,540.85	3,803.55	489	1,574	3,217.98
Switzerland	5,376	4,088	16,280	17,503	3,028.33	4,281.47	265	690	2,604.74
Asia	96,344	85,954	290,650	338,372	3,016.79	3,936.66	5,709	20,132	3,526.32
W Asia (Mideast)	11,687	13,399	35,643	52,596	3,049.77	3,925.39	623	1,890	3,032.99
Israel, inc Gaza	3,290	4,768	11,627	19,008	3,533.98	3,986.52	187	527	2,815.99
United Arab Emir	2,834	3,215	8,949	14,789	3,157.68	4,600.12	58	215	3,714.36
S Asia	11,576	6,170	19,371	15,185	1,673.33	2,461.03	511	1,308	2,558.98
India	11,570	6,168	19,346	15,172	1,672.12	2,459.81	511	1,308	2,558.98
Japan	39,979	36,928	123,322	161,442	3,084.67	4,371.80	2,419	10,348	4,277.62
Southeast Asia	6,473	6,472	18,753	25,378	2,897.05	3,921.21	453	1,340	2,957.19
Singapore	2,887	2,946	11,344	13,217	3,929.43	4,486.29	121	343	2,833.60
Other East Asia	23,412	20,015	85,529	78,818	3,653.21	3,982.83	1,495	4,869	3,323.95
Korea, Rep of	5,819	6,691	20,574	27,922	3,535.73	4,173.04	422	1,715	4,064.81
Hong Kong	11,167	8,704	38,759	31,634	3,470.85	3,634.41	668	2,070	3,088.41
Taiwan	6,426	4,620	26,196	20,368	4,076.50	4,407.51	405	1,184	2,923.98
Oceania	6,787	6,270	20,438	22,151	3,011.36	3,532.78	298	909	3,051.97
Australia	4,665	5,372	16,520	19,024	3,541.28	3,541.41	290	875	3,016.24
Developed countries	432,555	333,736	786,834	930,102	1,342.16	2,786.94	22,146	64,336	2,905.09
Developing countries	84,532	80,356	205,869	228,864	2,447.23	2,787.15	6,324	14,654	2,317.16
Other countries	8,315	4,847	13,353	8,933	1,605.92	1,842.91	306	592	1,934.90
Almonds(shelled basis)(MT):									
World	160,764	157,343	531,540	685,872	3,306.34	4,359.09	12,720	49,414	3,884.76
Canada	9,324	9,602	32,052	37,229	3,437.53	3,877.21	728	2,730	3,750.67
Latin America	5,845	7,478	12,623	18,606	2,159.70	2,488.08	704	1,735	2,464.57
Mexico	3,507	5,455	5,860	10,287	1,670.95	1,885.73	512	987	1,928.25
S America	2,056	1,673	6,224	7,256	3,027.38	4,336.92	191	739	3,869.32
W Europe	91,682	91,744	312,836	414,739	3,412.18	4,520.61	8,623	33,914	3,932.95
European Union	82,343	82,926	279,852	371,828	3,398.62	4,483.86	7,961	31,054	3,900.76
Denmark	3,406	2,828	11,316	14,347	3,322.29	5,073.34	680	3,410	5,014.70
United Kingdom	10,776	9,940	35,392	44,141	3,284.29	4,440.79	757	2,885	3,811.57
Netherlands	9,841	10,196	36,700	48,179	3,729.31	4,725.28	849	2,574	3,149.38
Belgium and Luxembourg	4,685	7,768	16,173	34,259	3,452.18	4,410.28	565	2,255	3,991.01
France	9,230	9,568	32,029	46,019	3,470.07	4,809.72	315	1,149	3,646.36
Germany	41,216	35,308	136,423	151,734	3,309.95	4,297.44	4,255	16,580	3,896.82
Spain, incl Canary Is	1,498	4,336	5,772	19,281	3,852.88	4,446.64	307	1,100	3,583.06
Italy	1,200	1,579	4,405	7,388	3,670.61	4,678.67	78	373	4,778.28
Other W Europe	8,339	8,818	32,984	42,910	3,531.82	4,866.22	662	2,860	4,319.94
Sweden	3,465	3,890	11,935	19,445	3,444.59	4,998.77	281	1,284	4,604.40
Switzerland	3,371	2,613	11,996	12,770	3,558.58	4,886.94	128	530	4,143.73
Asia	50,318	45,342	160,751	202,112	3,194.70	4,457.51	2,528	10,638	4,207.90
W Asia (Mideast)	6,814	7,138	23,283	33,802	3,520.20	4,735.65	204	870	4,264.66
Israel, inc Gaza	1,765	1,474	6,354	7,427	3,599.92	5,038.84	14	81	5,795.93
United Arab Emir	2,119	2,626	7,653	13,590	3,611.61	5,159.81	33	172	5,220.61
S Asia	11,573	5,973	19,359	14,559	1,672.73	2,437.47	482	1,217	2,474.47
India	11,570	5,971	19,346	14,547	1,672.12	2,436.21	492	1,217	2,474.47
Japan	21,563	22,720	77,650	106,720	3,601.06	4,697.20	1,344	6,274	4,568.09

See footnotes at end of table.

Appendix table A-2--U.S. agricultural exports: Quantity, value, and unit value by commodity and country, October-August 1992/93 and 1993/94, and August 1994--continued

Commodity and country	October-August						August 1994		
	Quantity		Value (1,000 dol)		Unit value (\$)		Quantity	Value (1,000 dol)	Unit value (\$)
	1992/93	1993/94	1992/93	1993/94	1992/93	1993/94			
Almonds(shelled basis)(MT):									
Southeast Asia	1,445	1,702	5,836	8,852	4,038.76	5,201.04	101	468	4,633.80
Other East Asia	9,121	7,771	34,621	37,972	3,795.77	4,886.37	387	1,808	4,672.40
Korea, Rep of	4,591	4,723	16,816	22,366	3,662.72	4,735.45	265	1,292	4,876.83
Hong Kong	2,327	1,526	9,094	7,692	3,907.86	5,040.37	86	384	4,368.00
Taiwan	2,203	1,522	8,712	7,915	3,954.66	5,200.30	34	131	3,866.91
Oceania	2,480	2,065	9,025	7,864	3,638.97	3,808.06	114	238	2,090.38
Australia	2,148	1,783	7,786	6,523	3,624.86	3,658.51	108	213	1,975.77
Developed countries	127,272	127,932	439,787	575,890	3,455.49	4,502.31	10,844	43,382	4,000.59
Developing countries	33,344	28,945	91,127	108,100	2,732.94	3,734.68	1,876	6,028	3,213.48
Filberts(MT):									
World	6,426	9,055	8,816	19,981	1,371.91	2,206.67	583	1,063	1,823.39
Canada	1,248	1,313	1,815	2,563	1,454.66	1,952.00	79	163	2,062.82
Latin America	956	1,253	1,349	1,894	1,396.74	1,511.64	64	77	1,197.84
Mexico	272	698	344	846	1,265.27	1,211.81	61	71	1,168.77
S America	646	509	949	957	1,469.41	1,879.69	3	5	1,789.00
Venezuela	125	20	203	58	1,624.42	2,892.00	0	0	.00
Brazil	293	374	414	662	1,413.75	1,768.15	3	5	1,789.00
Uruguay	74	0	130	0	1,751.69	.00	0	0	.00
Argentina	154	115	202	237	1,313.85	2,063.11	0	0	.00
W Europe	3,063	5,565	3,258	12,830	1,063.66	2,305.51	366	685	1,871.91
European Union	3,052	5,418	3,221	12,359	1,055.40	2,281.05	366	685	1,871.91
United Kingdom	289	454	260	827	899.35	1,820.85	40	62	1,558.70
Belgium and Luxembourg	0	147	0	578	.00	3,931.14	17	65	3,823.53
France	93	522	93	1,254	999.17	2,402.34	0	0	.00
Germany	1,524	2,557	1,621	5,589	1,063.49	2,185.79	238	428	1,788.53
Spain, incl Canary Is	708	217	780	352	1,101.45	1,623.71	0	0	.00
Italy	224	1,436	301	3,608	1,343.69	2,512.81	20	36	1,800.00
Other W Europe	11	147	37	471	3,355.91	3,207.02	0	0	.00
Sweden	11	70	37	237	3,355.91	3,382.83	0	0	.00
Asia	555	449	1,483	1,290	2,671.28	2,872.11	59	105	1,787.58
W Asia (Mideast)	455	217	1,208	513	2,655.30	2,363.46	0	0	.00
Israel, inc Gaza	54	190	122	433	2,254.94	2,278.53	0	0	.00
Saudi Arabia	301	0	711	0	2,362.27	.00	0	0	.00
United Arab Emir	83	27	311	80	3,745.18	2,961.11	0	0	.00
Southeast Asia	47	30	158	120	3,355.62	4,001.67	2	6	2,793.50
Singapore	38	12	137	52	3,616.95	4,354.25	2	6	2,793.50
Other East Asia	52	136	112	400	2,157.69	2,841.04	57	100	1,752.28
Taiwan	49	80	107	217	2,178.47	2,711.41	57	100	1,752.28
Oceania	376	372	745	1,231	1,980.59	3,310.00	15	33	2,188.53
Australia	348	367	680	1,217	1,955.09	3,315.97	14	29	2,069.43
Africa	218	84	166	115	761.23	1,370.83	0	0	.00
N Africa	218	84	166	115	761.23	1,370.83	0	0	.00
Egypt	218	84	166	115	761.23	1,370.83	0	0	.00
Developed countries	4,742	7,475	5,944	17,193	1,253.56	2,300.07	460	881	1,915.02
Developing countries	1,684	1,580	2,872	2,788	1,705.17	1,764.78	123	182	1,480.72
Peanuts, Shelled or prep(MT):									
World	262,070	144,622	190,132	153,669	725.50	1,062.56	10,147	12,317	1,213.88
Canada	46,644	36,631	39,277	36,317	842.07	991.44	3,813	4,110	1,077.96
Latin America	15,652	16,742	16,012	19,352	1,023.02	1,155.91	1,917	2,216	1,156.06
Mexico	11,811	13,465	10,064	13,243	852.11	983.53	1,633	1,678	1,027.67
Central America	522	810	961	1,687	1,840.30	2,082.70	81	161	1,886.02
Caribbean	1,613	1,773	2,222	2,804	1,377.25	1,581.27	112	189	1,683.47
S America	1,706	694	2,766	1,618	1,621.31	2,331.93	91	189	2,072.10
W Europe	172,513	75,840	100,443	66,991	582.23	883.32	3,180	3,525	1,108.36
European Union	166,584	70,725	95,847	60,964	575.37	861.98	3,007	3,259	1,083.86
Denmark	876	1,540	1,122	1,772	1,280.42	1,150.60	178	171	962.36
United Kingdom	56,620	18,014	25,045	13,006	442.34	721.98	819	734	896.75
Netherlands	78,068	38,548	46,399	32,726	594.34	848.97	1,592	1,739	1,092.11
France	6,186	2,175	5,593	2,646	904.13	1,216.54	67	90	1,344.64
Germany	16,848	7,265	10,658	6,375	632.59	877.53	60	77	1,288.45
Spain, incl Canary Is	5,286	1,819	4,802	2,816	908.49	1,548.08	129	242	1,879.41
Other W Europe	5,929	5,115	4,586	6,027	775.10	1,178.33	173	265	1,534.24
Sweden	2,069	1,723	2,059	2,269	895.17	1,316.71	138	130	938.40
Norway	3,662	3,170	2,275	3,305	621.32	1,042.44	0	0	.00
Former Soviet Union	4,862	1,180	4,330	2,199	890.67	1,863.18	53	147	2,777.51
Russia	4,842	1,024	4,299	1,858	887.84	1,814.92	53	147	2,777.51
Asia	20,152	13,959	26,866	26,717	1,333.17	1,999.92	1,151	2,265	1,967.88
W Asia (Mideast)	3,209	2,898	5,701	6,184	1,776.59	2,134.00	330	690	2,090.96
Saudi Arabia	1,538	2,027	3,078	4,515	2,001.47	2,227.43	219	521	2,378.40
Japan	10,891	5,210	10,920	8,370	1,002.63	1,788.53	342	776	2,268.73
Southeast Asia	3,201	2,459	4,480	5,108	1,399.46	2,077.29	242	367	1,517.45
Malaysia	2,257	1,281	2,235	1,855	990.33	1,448.15	140	142	1,014.15
Singapore	706	635	1,674	1,776	2,370.55	2,796.76	49	72	1,472.26
Other East Asia	2,844	2,762	5,755	5,995	2,023.72	2,170.37	237	432	1,822.31
Korea, Rep of	778	1,333	1,635	2,870	2,101.39	2,153.30	78	145	1,864.51
Hong Kong	1,326	893	2,234	1,916	1,685.08	2,145.28	92	159	1,723.09
Oceania	1,937	710	2,535	1,653	1,308.85	2,328.48	33	54	1,636.36
Developed countries	232,129	118,566	153,038	114,564	659.28	966.25	7,454	8,591	1,152.56
Developing countries	25,072	24,845	32,754	36,843	1,306.38	1,482.90	2,639	3,574	1,354.47
Other countries	4,869	1,211	4,341	2,263	891.49	1,868.39	54	152	2,808.37
Pistachios(MT):									
World	22,733	20,486	86,542	72,165	3,806.89	3,522.65	2,061	6,668	3,235.32
Canada	1,418	1,155	6,255	4,876	4,410.98	4,222.07	50	203	4,055.26

See footnotes at end of table.

Appendix table A-2--U.S. agricultural exports: Quantity, value, and unit value by commodity and country, October-August 1992/93 and 1993/94, and August 1994--continued

Commodity and country	October-August						August 1994		
	Quantity		Value (1,000 dol)		Unit value (\$)		Quantity	Value (1,000 dol)	Unit value (\$)
	1992/93	1993/94	1992/93	1993/94	1992/93	1993/94			
Pistachios(MT):									
Latin America	1,004	1,165	4,519	4,456	4,500.76	3,824.94	69	278	4,024.06
Mexico	546	599	2,420	2,398	4,432.35	4,002.56	48	185	3,859.69
S America	440	548	2,011	1,993	4,571.41	3,836.97	21	82	4,389.76
Venezuela	234	270	1,079	815	4,612.14	3,019.54	0	0	.00
W Europe	4,136	2,499	14,966	9,133	3,618.47	3,654.66	660	2,147	3,253.71
European Union	3,736	2,020	12,983	6,890	3,475.17	3,460.27	645	2,075	3,216.97
United Kingdom	116	241	351	873	3,027.19	3,622.52	100	319	3,191.65
Belgium and Luxembourg	261	413	1,045	1,556	4,002.59	3,768.08	120	405	3,376.87
France	270	282	1,041	927	3,855.62	3,286.72	33	115	3,469.70
Germany	2,649	1,001	8,993	3,177	3,394.96	3,174.05	392	1,236	3,153.21
Other W Europe	400	479	1,983	2,143	4,956.83	4,474.41	15	73	4,833.33
Switzerland	243	336	1,128	1,501	4,640.48	4,467.71	0	0	.00
Asia	15,375	14,549	57,394	49,107	3,732.95	3,375.30	1,153	3,552	3,080.58
Japan	1,639	2,287	7,441	9,711	4,539.78	4,227.81	225	874	3,883.77
China	2,838	2,873	7,421	3,459	2,614.81	1,204.13	208	278	1,336.94
Southeast Asia	1,330	1,740	6,348	8,512	4,772.63	4,891.89	58	278	4,789.88
Malaysia	127	248	615	1,094	4,842.36	4,412.40	8	25	3,062.50
Singapore	1,178	1,399	5,610	6,877	4,762.29	4,915.45	24	83	3,472.58
Other East Asia	9,540	7,549	36,076	27,000	3,781.60	3,576.62	643	2,032	3,160.12
Korea, Rep of	176	330	839	1,303	4,766.35	3,949.36	45	133	2,957.78
Hong Kong	6,897	5,616	24,103	18,677	3,494.77	3,325.72	453	1,348	2,977.52
Taiwan	2,467	1,603	11,134	7,019	4,513.22	4,378.88	145	550	3,793.41
Oceania	788	1,029	3,336	4,094	4,233.79	3,878.80	90	347	3,857.72
Australia	771	987	3,276	3,952	4,248.43	4,004.07	80	347	3,857.72
Developed countries	8,006	6,896	32,091	27,900	4,008.40	3,987.93	1,026	3,574	3,483.84
Developing countries	11,889	10,559	47,030	40,468	3,955.73	3,832.59	790	2,684	3,396.85
Other countries	2,838	2,931	7,421	3,797	2,614.91	1,295.52	245	410	1,673.73
Walnuts, shelled/unshelled(MT):									
World	46,209	60,269	115,825	146,729	2,502.21	2,434.57	1,437	4,468	3,109.07
Canada	3,702	3,897	11,527	10,128	3,113.71	2,598.81	231	659	2,851.29
Latin America	2,468	2,627	5,019	5,036	2,033.58	1,916.94	214	368	1,721.67
Mexico	913	1,039	1,709	1,557	1,871.87	1,498.33	187	306	1,635.21
S America	1,332	1,208	2,922	2,699	2,193.32	2,234.28	10	53	5,282.80
Venezuela	480	400	1,313	848	2,734.92	2,120.40	0	0	.00
W Europe	33,080	43,011	70,773	84,655	2,139.45	1,968.21	404	849	2,100.62
European Union	31,494	41,228	66,336	79,630	2,106.30	1,931.46	293	614	2,096.37
United Kingdom	1,039	1,686	1,924	3,074	1,851.37	1,823.07	63	108	1,707.38
Netherlands	4,117	7,898	8,943	14,956	2,172.19	1,893.63	11	41	3,699.45
France	856	2,243	2,208	4,355	2,579.56	1,941.55	6	21	3,496.67
Germany	6,896	9,202	14,586	17,617	2,115.17	1,914.52	190	334	1,755.70
Spain, incl Canary Is	10,804	10,622	22,332	21,579	2,066.97	2,031.58	23	111	4,844.13
Portugal	962	752	1,569	1,160	1,630.90	1,543.18	0	0	.00
Italy	5,039	7,970	9,826	15,073	1,872.22	1,891.23	0	0	.00
Greece	1,141	277	3,549	657	3,110.78	2,370.21	0	0	.00
Other W Europe	1,586	1,783	4,437	5,025	2,797.78	2,818.03	111	234	2,111.82
Austria	594	511	1,509	750	2,541.08	1,468.32	36	48	1,341.33
Switzerland	411	386	1,383	1,638	3,363.86	4,244.46	0	0	.00
Asia	5,878	8,683	24,139	40,176	4,106.61	4,626.88	553	2,434	4,402.01
W Asia (Mideast)	1,009	2,151	3,863	7,879	3,828.83	3,663.04	86	313	3,640.29
Israel, inc Gaza	964	2,058	3,765	7,471	3,906.06	3,630.01	86	313	3,640.29
Japan	4,208	5,456	17,472	27,637	4,152.13	5,065.40	373	1,770	4,745.29
Other East Asia	579	973	2,534	4,184	4,376.04	4,298.72	93	348	3,744.68
Taiwan	539	692	2,395	3,086	4,443.86	4,459.37	62	220	3,553.93
Oceania	985	1,614	3,892	5,756	3,951.16	3,566.46	34	151	4,450.73
Australia	966	1,586	3,823	5,651	3,957.80	3,563.14	34	151	4,450.73
Developed countries	42,958	56,043	107,507	135,673	2,502.60	2,420.86	1,129	3,745	3,317.53
Developing countries	3,251	4,200	8,118	10,931	2,497.08	2,602.63	308	720	2,336.66
Pecans, shelled or unshelled(MT):									
World	9,760	10,391	38,520	33,303	3,946.77	3,204.96	780	2,480	3,178.43
Canada	3,018	2,459	17,331	13,481	5,742.50	5,482.45	253	1,165	4,603.03
Latin America	5,093	5,007	10,578	7,534	2,077.03	1,504.62	272	411	1,511.68
Mexico	5,064	5,003	10,518	7,492	2,076.93	1,497.52	272	411	1,511.68
W Europe	1,464	1,909	9,223	8,139	6,300.06	4,263.62	258	894	3,531.89
European Union	1,222	1,646	8,736	7,466	7,149.31	4,536.12	253	894	3,531.89
United Kingdom	494	536	3,740	2,321	7,570.80	4,330.28	150	490	3,266.87
Netherlands	350	528	2,499	2,637	7,139.67	4,993.51	49	189	4,062.41
France	268	206	1,757	891	6,554.14	4,812.62	12	48	4,000.00
Germany	90	233	585	1,044	6,607.55	4,481.87	42	156	3,725.74
Other W Europe	242	263	487	673	2,011.72	2,558.16	0	0	.00
Switzerland	238	163	468	439	1,965.82	2,687.69	0	0	.00
Asia	169	608	1,243	3,233	7,352.87	4,698.40	2	11	5,324.00
W Asia (Mideast)	92	542	725	2,447	7,881.33	4,514.78	0	0	.00
Israel, inc Gaza	78	541	669	2,426	8,581.50	4,484.18	0	0	.00
Japan	42	72	334	438	7,956.19	6,079.25	0	0	.00
Oceania	16	315	145	849	9,084.38	2,695.38	0	0	.00
Australia	16	311	145	818	9,084.38	2,631.61	0	0	.00
Developed countries	4,618	5,309	27,703	25,400	5,998.92	4,784.98	506	2,058	4,067.46
Developing countries	5,142	5,070	10,817	7,855	2,103.74	1,549.21	274	422	1,539.50
Other nuts, shelled or prep(MT):									
World	17,440	16,773	45,881	51,279	2,630.78	3,057.26	1,048	3,172	3,026.55
Canada	6,022	5,694	11,148	12,383	1,851.26	2,174.70	352	747	2,121.50
Latin America	2,332	3,448	5,444	8,770	2,334.45	2,543.42	185	565	3,056.18
Mexico	569	879	1,770	3,239	3,110.14	3,684.91	89	326	3,663.62

See footnotes at end of table.

Appendix table A-2--U.S. agricultural exports: Quantity, value, and unit value by commodity and country, October-August 1992/93 and 1993/94, and August 1994--continued

Commodity and country	October-August						August 1994		
	Quantity		Value (1,000 dol)		Unit value (\$)		Quantity	Value (1,000 dol)	Unit value (\$)
	1992/93	1993/94	1992/93	1993/94	1992/93	1993/94			
Other nuts, shelled or prep(MT):									
Central America	140	314	425	722	3,037.15	2,300.15	3	17	5,790.67
Caribbean	842	1,208	1,562	2,602	1,854.60	2,154.36	55	151	2,744.36
Cayman Is	11	274	27	796	2,431.00	2,905.28	19	40	2,081.26
Trinidad-Tobago	466	376	476	463	1,021.47	1,231.01	1	8	7,715.00
Neth Antilles	140	115	508	431	3,629.96	3,746.83	12	67	5,567.33
S America	781	1,047	1,687	2,205	2,160.68	2,106.92	38	71	1,868.95
Venezuela	200	285	689	681	3,343.14	2,390.92	1	6	5,814.00
Brazil	307	513	466	891	1,517.78	1,736.63	32	39	1,225.59
W Europe	4,861	4,272	9,340	12,417	1,921.48	2,906.65	228	617	2,706.76
European Union	3,605	3,624	7,524	10,853	2,087.23	2,994.74	85	410	4,766.35
United Kingdom	378	274	782	862	2,068.52	3,145.98	16	92	6,125.27
Netherlands	41	164	269	636	6,549.58	3,877.87	11	48	4,404.54
Belgium and Luxembourg	85	112	213	626	2,504.99	5,585.91	19	67	3,528.42
France	171	586	665	2,217	3,890.81	3,783.13	9	33	3,680.55
Germany	2,318	1,878	4,440	4,565	1,915.56	2,430.74	11	55	5,024.73
Spain, incl Canary Is	289	293	585	809	2,022.90	2,762.79	21	114	5,435.24
Italy	291	302	428	994	1,471.44	3,292.49	0	0	.00
Other W Europe	1,256	648	1,816	1,564	1,445.74	2,413.94	142	207	1,459.40
Switzerland	978	543	1,154	1,047	1,179.89	1,928.86	137	160	1,166.85
Former Soviet Union	90	196	367	899	4,078.63	4,585.58	7	25	3,513.28
Russia	90	170	367	853	4,078.63	5,014.80	7	25	3,513.28
Asia	3,897	2,884	18,775	15,737	4,817.75	5,456.75	263	1,127	4,284.41
W Asia (Mideast)	280	415	754	1,570	2,693.21	3,789.69	3	16	5,494.67
Japan	1,635	1,138	9,501	7,430	5,811.16	6,528.61	135	654	4,849.70
China	370	5	599	18	1,618.27	3,725.00	0	0	.00
Southeast Asia	349	439	1,586	2,296	4,544.84	5,229.02	48	211	4,400.27
Singapore	111	108	515	626	4,642.32	5,798.00	2	7	3,607.00
Other East Asia	1,260	788	6,323	4,203	5,017.90	5,334.17	77	245	3,184.45
Korea, Rep of	245	91	1,149	628	4,689.86	6,899.94	11	57	5,178.18
Hong Kong	590	513	3,222	2,664	5,461.42	5,182.13	26	134	5,141.73
Taiwan	425	184	1,851	812	4,591.29	4,955.78	40	55	1,363.95
Oceania	205	165	760	703	3,707.45	4,259.74	12	86	7,152.92
Developed countries	12,830	11,415	30,763	33,383	2,397.76	2,924.46	727	2,104	2,893.59
Developing countries	4,150	5,157	14,152	16,979	3,410.04	3,292.48	314	1,044	3,323.53
Other countries	460	201	966	917	2,099.65	4,564.17	7	25	3,513.28
Vegetables & prep(NA):									
World	--	--	2,967,648	3,188,330	(1)	(1)	--	280,478	(1)
Canada	--	--	1,158,830	1,095,824	(1)	(1)	--	75,979	(1)
Latin America	--	--	424,165	488,550	(1)	(1)	--	49,324	(1)
Mexico	--	--	166,694	206,334	(1)	(1)	--	23,219	(1)
Central America	--	--	39,389	44,115	(1)	(1)	--	3,958	(1)
Caribbean	--	--	133,801	143,940	(1)	(1)	--	12,507	(1)
Bahamas	--	--	56,984	59,019	(1)	(1)	--	4,871	(1)
S America	--	--	84,281	94,160	(1)	(1)	--	9,640	(1)
W Europe	--	--	405,686	372,323	(1)	(1)	--	29,866	(1)
European Union	--	--	357,815	324,844	(1)	(1)	--	26,032	(1)
United Kingdom	--	--	123,054	97,830	(1)	(1)	--	6,058	(1)
Netherlands	--	--	36,022	51,659	(1)	(1)	--	3,602	(1)
Belgium and Luxembourg	--	--	12,133	44,737	(1)	(1)	--	3,120	(1)
France	--	--	46,954	19,086	(1)	(1)	--	1,664	(1)
Germany	--	--	63,453	46,900	(1)	(1)	--	4,547	(1)
Other W Europe	--	--	47,871	47,379	(1)	(1)	--	3,835	(1)
Former Soviet Union	--	--	28,434	47,111	(1)	(1)	--	4,646	(1)
Russia	--	--	16,977	35,783	(1)	(1)	--	4,087	(1)
Asia	--	--	846,103	1,051,081	(1)	(1)	--	106,047	(1)
W Asia (Mideast)	--	--	52,057	65,076	(1)	(1)	--	6,546	(1)
Japan	--	--	400,835	545,790	(1)	(1)	--	51,775	(1)
Southeast Asia	--	--	110,217	125,839	(1)	(1)	--	10,273	(1)
Singapore	--	--	28,467	33,830	(1)	(1)	--	2,905	(1)
Philippines	--	--	39,596	35,662	(1)	(1)	--	3,355	(1)
Other East Asia	--	--	275,972	307,627	(1)	(1)	--	36,343	(1)
Korea, Rep of	--	--	68,372	67,212	(1)	(1)	--	6,891	(1)
Hong Kong	--	--	99,530	120,158	(1)	(1)	--	15,686	(1)
Taiwan	--	--	108,070	120,257	(1)	(1)	--	13,767	(1)
Oceania	--	--	66,103	63,599	(1)	(1)	--	4,843	(1)
Australia	--	--	48,025	45,873	(1)	(1)	--	3,496	(1)
Africa	--	--	32,302	53,428	(1)	(1)	--	8,642	(1)
Sub-Saharan	--	--	31,054	40,670	(1)	(1)	--	8,417	(1)
Developed countries	--	--	2,029,776	2,085,044	(1)	(1)	--	163,675	(1)
Developing countries	--	--	907,783	1,053,148	(1)	(1)	--	111,756	(1)
Other countries	--	--	30,088	50,138	(1)	(1)	--	5,047	(1)
Vegetables - fresh(MT):									
World	1,543,020	1,591,872	907,487	863,878	588.12	542.74	107,645	55,351	514.20
Canada	1,256,707	1,243,578	697,884	605,399	555.33	486.82	53,235	24,499	460.21
Latin America	119,258	97,584	65,238	53,713	547.03	550.49	16,484	7,997	484.86
Mexico	91,843	73,850	37,458	31,230	407.85	422.88	14,476	5,632	389.09
Caribbean	23,366	20,054	24,231	20,002	1,037.00	897.43	1,851	2,202	1,189.65
Bahamas	13,435	8,991	16,131	11,190	1,200.68	1,120.04	948	1,421	1,489.15
W Europe	21,486	23,886	29,514	31,229	1,373.65	1,307.41	900	1,234	1,371.66
European Union	16,770	18,766	21,155	20,436	1,261.48	1,089.00	751	1,043	1,388.20
United Kingdom	9,838	11,421	10,419	11,085	1,059.07	970.61	448	571	1,274.29
Other W Europe	4,716	5,120	8,959	10,793	1,772.56	2,107.94	149	192	1,288.29
Switzerland	2,334	2,837	6,440	8,763	2,759.27	3,088.78	28	93	3,318.46

See footnotes at end of table.

Appendix table A-2--U.S. agricultural exports: Quantity, value, and unit value by commodity and country, October-August 1992/93 and 1993/94, and August 1994--continued

Commodity and country	October-August						August 1994		
	Quantity		Value (1,000 dol)		Unit value (\$)		Quantity	Value (1,000 dol)	Unit value (\$)
	1992/93	1993/94	1992/93	1993/94	1992/93	1993/94			
Vegetables - fresh(MT):									
Asia	139,456	219,658	109,768	168,792	787.12	768.43	34,280	20,403	595.17
Japan	87,193	142,278	83,819	130,568	961.31	917.69	16,036	11,881	740.91
Other East Asia	43,986	64,326	21,506	31,166	488.92	484.51	17,055	7,853	461.03
Hong Kong	33,163	42,445	17,065	21,723	514.57	511.79	9,261	4,694	506.89
Developed countries	1,367,778	1,411,555	813,865	769,787	595.03	545.35	70,359	37,810	537.39
Developing countries	173,411	175,805	92,895	92,286	535.69	524.93	34,583	16,546	478.44
Asparagus - fresh(MT):									
World	21,073	21,728	61,582	70,321	2,922.33	3,236.44	512	2,809	5,486.95
Canada	9,759	7,231	21,296	16,937	2,182.22	2,342.25	82	250	3,043.72
W Europe	3,670	4,047	10,524	12,181	2,867.69	3,009.90	37	120	3,243.16
European Union	1,860	1,660	5,482	4,461	2,947.42	2,687.46	37	120	3,243.16
United Kingdom	403	557	1,120	1,539	2,779.40	2,763.21	36	113	3,125.75
Germany	867	843	2,458	1,873	2,834.66	2,340.67	1	7	7,470.00
Italy	366	133	1,220	507	3,332.13	3,811.85	0	0	.00
Other W Europe	1,810	2,387	5,042	7,720	2,785.76	3,234.13	0	0	.00
Switzerland	1,794	2,364	4,980	7,628	2,776.02	3,226.57	0	0	.00
Asia	7,505	10,328	28,329	40,593	3,907.96	3,930.41	391	2,422	6,195.34
Japan	7,396	10,117	28,981	38,817	3,918.47	3,935.65	351	2,259	6,435.05
Developed countries	20,911	21,495	61,090	69,482	2,821.44	3,232.48	472	2,646	5,605.19
Developing countries	152	223	492	801	3,037.62	3,591.81	40	164	4,081.80
Broccoli - fresh(MT):									
World	98,711	122,184	66,278	74,819	671.43	612.34	7,024	4,984	709.59
Canada	73,594	73,890	45,056	37,224	612.22	503.10	1,617	812	502.15
W Europe	1,013	1,077	1,510	968	1,490.25	898.59	65	46	710.49
European Union	891	813	1,337	885	1,500.59	842.55	25	14	566.40
United Kingdom	715	318	1,208	319	1,689.95	1,002.33	0	0	.00
Asia	23,944	46,861	18,612	36,521	819.10	779.34	5,285	4,098	775.32
Japan	22,002	41,546	18,264	32,668	830.09	786.30	3,886	3,091	775.40
Other East Asia	1,769	4,967	1,193	3,591	674.42	723.04	1,287	998	775.20
Hong Kong	1,619	3,878	1,109	2,861	684.85	737.83	880	696	791.31
Developed countries	96,610	116,613	64,832	70,860	671.07	607.65	5,666	3,949	695.70
Developing countries	2,101	5,501	1,446	3,897	688.06	708.47	1,356	1,035	763.47
Carrots - fresh(MT):									
World	82,378	74,405	28,893	27,411	352.88	358.40	1,993	1,064	534.02
Canada	73,721	64,173	26,015	22,804	352.89	355.35	1,156	629	544.02
Latin America	3,823	3,902	1,895	1,890	509.21	484.44	411	204	496.41
Mexico	638	786	247	305	387.68	387.73	158	70	442.94
Caribbean	3,073	2,877	1,651	1,490	517.19	517.96	243	129	530.76
Trinidad-Tobago	1,901	1,616	1,104	903	580.98	558.71	128	70	544.98
French W Indies	1,006	1,059	473	504	470.18	471.42	75	38	507.75
Asia	3,782	5,781	1,510	2,500	399.17	432.47	423	229	540.60
W Asia (Mideast)	3,286	4,474	1,290	1,732	392.53	387.13	332	174	523.88
Kuwait	357	863	189	454	540.96	526.23	41	25	620.73
United Arab Emir	2,817	3,507	1,049	1,242	372.38	354.03	291	148	510.23
Japan	129	769	65	602	500.29	782.80	47	32	682.89
Developed countries	74,624	65,255	26,362	23,507	353.27	360.23	1,203	661	549.45
Developing countries	7,683	8,872	3,495	3,806	454.94	424.17	787	401	509.02
Cabbage - fresh(MT):									
World	36,032	36,339	15,057	13,579	417.89	373.68	1,657	864	521.13
Canada	34,156	33,249	14,266	12,142	417.55	365.18	374	235	627.69
Latin America	408	288	168	91	410.84	314.38	66	16	242.18
Former Soviet Union	0	378	0	138	.00	364.22	125	40	316.30
Russia	0	378	0	138	.00	364.22	125	40	316.30
Asia	1,318	2,382	578	1,200	438.23	508.64	1,092	573	524.95
Other East Asia	1,138	2,325	481	1,185	423.03	509.49	1,092	573	524.95
Hong Kong	1,011	1,880	412	986	407.09	524.61	850	456	536.30
Taiwan	127	350	70	161	549.84	459.20	242	117	485.09
Developed countries	34,329	33,275	14,369	12,148	418.57	365.09	374	235	627.69
Developing countries	1,569	2,586	656	1,293	417.96	481.42	1,158	589	508.83
Other countries	134	378	32	138	242.04	364.22	125	40	316.30
Celery - fresh(MT):									
World	111,585	113,582	49,651	36,371	444.96	320.21	4,675	1,866	399.25
Canada	94,017	92,479	41,882	27,450	445.48	296.82	1,179	406	344.25
Latin America	2,379	1,857	850	608	357.17	327.48	362	108	298.88
Mexico	2,347	1,857	847	608	360.95	327.48	362	108	298.88
W Europe	2,209	2,737	1,189	1,586	538.29	579.41	0	0	.00
European Union	2,061	2,491	1,082	1,333	525.21	548.22	0	0	.00
United Kingdom	1,490	2,166	795	1,184	493.28	546.80	0	0	.00
Asia	12,930	16,492	5,708	6,722	441.43	407.58	3,134	1,352	431.53
Japan	1,568	2,245	641	885	408.84	394.36	317	130	409.08
Southeast Asia	1,641	1,892	782	808	476.39	427.27	122	54	441.34
Singapore	1,380	1,599	706	724	511.49	452.58	105	49	467.08
Other East Asia	9,694	12,204	4,265	4,879	440.00	408.01	2,685	1,166	434.19
Hong Kong	7,025	8,856	3,137	3,497	446.54	394.89	1,384	552	399.09
Taiwan	2,663	3,348	1,122	1,482	421.20	442.71	1,301	613	471.52
Developed countries	97,844	97,478	43,734	29,926	446.98	307.00	1,496	536	357.99
Developing countries	13,741	15,965	5,916	6,402	430.56	400.98	3,169	1,328	419.01
Cauliflower - fresh(MT):									
World	66,469	88,063	47,031	57,249	707.56	650.09	5,185	3,415	658.60
Canada	41,712	43,409	31,481	27,026	754.71	622.60	670	341	508.95
Asia	23,800	42,884	14,877	29,103	625.09	678.65	4,408	2,959	671.26
Japan	22,334	40,738	13,706	27,463	613.69	674.13	3,881	2,602	670.54
Other East Asia	1,428	2,027	1,127	1,666	789.38	772.65	527	357	676.57

See footnotes at end of table.

Appendix table A-2--U.S. agricultural exports: Quantity, value, and unit value by commodity and country, October-August 1992/93 and 1993/94, and August 1994--continued

Commodity and country	October-August						August 1994		
	Quantity		Value (1,000 dol)		Unit value (\$)		Quantity	Value (1,000 dol)	Unit value (\$)
	1992/93	1993/94	1992/93	1993/94	1992/93	1993/94			
Cauliflower - fresh(MT):									
Hong Kong	1,363	1,686	1,088	1,398	798.14	828.99	321	268	836.88
Developed countries	64,532	84,462	45,591	54,765	706.48	648.39	4,551	2,943	646.75
Developing countries	1,937	3,170	1,440	2,186	743.53	688.70	612	396	647.13
Corn, sweet - fresh(MT):									
World	33,818	34,051	14,273	15,186	422.05	445.87	315	297	944.34
Canada	30,865	30,007	12,853	12,671	415.09	422.27	259	75	288.38
Latin America	260	236	150	157	575.55	663.45	17	21	1,261.06
W Europe	2,377	1,462	1,112	986	467.70	674.13	1	6	6,300.00
European Union	1,980	1,252	860	748	434.39	587.72	1	6	6,300.00
United Kingdom	1,899	933	783	510	412.46	547.04	0	0	.00
Other W Europe	397	210	252	237	633.86	1,129.65	0	0	.00
Switzerland	315	207	167	234	530.92	1,130.20	0	0	.00
Asia	216	2,328	158	1,350	732.30	579.82	38	195	5,132.63
Japan	170	2,314	110	1,282	644.85	554.19	34	189	5,569.47
Developed countries	33,512	33,783	14,075	14,839	419.99	442.21	294	270	919.56
Developing countries	306	250	198	224	647.70	895.67	21	27	1,291.24
Cucumbers - fresh(MT):									
World	37,652	30,817	16,012	15,136	426.26	491.14	3,221	1,002	311.06
Canada	37,121	30,602	15,818	14,877	426.13	489.40	3,164	961	303.65
Developed countries	37,514	30,613	15,948	14,980	425.13	489.34	3,164	961	303.65
Garlic - fresh(MT):									
World	9,116	9,921	12,588	12,093	1,380.82	1,218.96	581	852	1,465.91
Canada	2,382	1,877	4,506	3,490	1,891.87	1,859.49	115	240	2,082.88
Latin America	2,957	4,287	3,196	3,900	1,080.95	909.75	197	136	690.82
Mexico	1,590	3,207	1,472	2,982	925.79	829.76	188	118	628.84
Central America	167	130	187	75	1,122.29	577.02	0	0	.00
Caribbean	325	304	506	431	1,557.49	1,417.28	9	18	1,985.44
Dominican Republic	0	233	0	327	.00	1,405.41	0	0	.00
Trinidad-Tobago	151	0	193	0	1,212.45	.00	0	0	.00
French W Indies	136	44	277	91	2,033.49	2,075.98	9	18	1,985.44
S America	875	646	1,031	412	1,178.00	638.53	0	0	.00
Venezuela	665	188	784	164	1,183.66	874.18	0	0	.00
W Europe	1,352	1,982	2,061	2,304	1,524.48	1,162.36	140	215	1,534.43
European Union	1,277	1,975	1,898	2,295	1,486.20	1,161.80	140	215	1,534.43
United Kingdom	411	866	756	816	1,838.60	941.95	14	14	985.71
France	694	763	794	915	1,144.49	1,199.04	0	0	.00
Spain, incl Canary Is	52	250	81	452	1,558.86	1,809.56	125	196	1,583.37
Other W Europe	75	7	163	9	2,176.27	1,318.43	0	0	.00
Asia	1,026	686	588	833	583.26	1,360.45	95	214	2,232.42
W Asia (Mideast)	97	362	199	646	2,048.03	1,789.57	0	0	.00
Israel, inc Gaza	97	362	199	646	2,048.03	1,783.57	0	0	.00
Japan	87	103	132	224	1,514.25	2,173.31	86	214	2,232.42
Other East Asia	825	203	203	56	245.81	276.65	0	0	.00
Taiwan	825	201	203	53	245.81	262.49	0	0	.00
Oceania	1,399	1,060	2,225	1,422	1,590.62	1,341.62	17	32	1,801.76
Australia	657	564	1,302	869	1,981.12	1,541.50	10	22	2,188.00
French Pacif Is	168	114	228	133	1,357.39	1,162.53	7	10	1,478.57
Other Pac Is, n e c	574	382	686	420	1,211.92	1,099.84	0	0	.00
Developed countries	4,575	4,901	8,200	7,562	1,782.25	1,542.97	361	691	1,913.14
Developing countries	4,541	5,004	4,388	4,517	966.32	902.29	204	146	717.85
Lettuce - fresh(MT):									
World	294,881	292,039	144,581	117,184	490.30	401.26	18,292	8,618	471.15
Canada	247,924	233,566	120,320	85,635	485.31	370.92	7,242	3,275	452.23
Latin America	21,048	22,275	7,204	7,249	342.25	325.44	4,715	1,500	316.21
Mexico	19,196	21,685	6,209	6,914	323.47	318.82	4,665	1,485	318.31
W Europe	3,833	4,289	3,662	3,827	955.30	892.24	116	162	1,398.89
European Union	3,003	3,880	2,890	3,516	962.22	906.25	116	162	1,398.89
United Kingdom	2,348	3,349	2,304	3,135	981.23	936.18	113	154	1,366.34
Asia	22,076	31,908	13,395	19,470	606.76	610.19	6,219	3,681	591.83
Japan	1,831	5,283	2,068	5,580	1,129.54	1,056.17	1,029	1,011	982.25
Southeast Asia	1,602	2,759	997	1,621	622.60	587.71	151	89	589.48
Singapore	1,602	2,579	997	1,536	622.60	595.65	119	74	622.82
Other East Asia	18,348	23,209	8,959	11,726	542.81	505.25	4,877	2,459	504.21
Hong Kong	16,462	20,691	8,840	10,435	536.88	504.31	4,225	2,064	488.53
Taiwan	1,886	2,447	1,120	1,230	593.69	502.48	619	362	584.76
Developed countries	253,588	243,139	126,050	96,044	497.07	395.02	8,387	4,448	530.35
Developing countries	41,293	48,906	18,530	21,098	448.75	432.29	9,885	4,164	421.27
Mushrooms - fresh(MT):									
World	7,292	4,329	21,613	13,644	2,963.96	3,151.77	233	557	2,390.40
Canada	6,575	3,538	12,298	7,576	1,870.45	2,141.31	125	285	2,278.18
Latin America	150	94	353	175	2,352.42	1,865.89	1	4	4,138.00
Mexico	148	85	346	160	2,340.67	1,766.76	0	0	.00
W Europe	384	521	3,115	2,419	8,112.86	4,643.80	90	218	2,426.67
European Union	190	275	1,862	1,516	9,800.67	5,514.16	57	113	1,974.79
Belgium and Luxembourg	21	9	323	131	15,396.38	14,593.55	1	12	11,950.00
France	72	106	1,014	758	14,089.79	7,152.43	15	55	3,682.73
Germany	91	109	433	442	4,760.67	4,058.12	40	37	916.10
Other W Europe	194	246	1,253	903	6,460.05	3,670.83	33	106	3,207.18
Switzerland	188	228	1,187	836	6,313.77	3,667.87	28	93	3,318.46
Asia	182	176	5,834	3,473	32,052.49	19,734.35	17	50	2,920.70
Japan	175	176	5,795	3,459	33,115.28	19,653.66	17	50	2,920.70
Developed countries	7,135	4,235	21,217	13,454	2,973.69	3,176.96	232	553	2,382.87
Developing countries	151	94	383	190	2,538.36	2,016.86	1	4	4,138.00

See footnotes at end of table.

Appendix table A-2--U.S. agricultural exports: Quantity, value, and unit value by commodity and country, October-August 1992/93 and 1993/94, and August 1994--continued

Commodity and country	October-August						August 1994		
	Quantity		Value (1,000 dol)		Unit value (\$)		Quantity	Value (1,000 dol)	Unit value (\$)
	1992/93	1993/94	1992/93	1993/94	1992/93	1993/94			
Onions and shallots - fresh(MT):									
World	162,800	158,736	64,914	60,017	398.73	378.09	24,641	7,407	300.58
Canada	111,567	97,282	46,136	38,209	413.52	382.77	7,583	2,161	284.94
Latin America	18,825	16,162	6,279	5,115	333.52	316.49	4,651	1,341	288.38
Mexico	17,806	14,215	5,734	4,153	322.03	292.15	4,528	1,261	278.52
Caribbean	364	1,456	136	829	374.27	569.35	123	80	652.09
W Europe	2,598	3,518	3,003	2,949	1,156.01	838.34	98	90	918.17
European Union	2,598	3,518	3,003	2,949	1,156.01	838.34	98	90	918.17
United Kingdom	1,773	1,673	2,729	1,761	1,539.24	1,052.33	98	90	918.17
Netherlands	0	1,820	0	1,180	.00	648.28	0	0	.00
Asia	28,585	40,312	8,933	13,160	312.52	326.46	11,809	3,563	301.71
Japan	20,499	23,653	6,387	7,416	311.57	309.62	5,685	1,668	293.43
Other East Asia	7,785	15,814	2,418	5,545	310.57	350.63	5,882	1,837	312.38
Korea, Rep of	0	6,502	0	2,572	.00	395.56	2,583	1,007	389.80
Hong Kong	2,821	2,193	907	692	321.65	315.48	633	237	253.92
Taiwan	4,964	7,119	1,510	2,281	304.27	320.43	2,366	594	250.91
Developed countries	135,716	125,380	55,892	48,868	412.57	389.76	13,542	4,075	300.87
Developing countries	27,084	32,585	8,922	10,838	329.40	335.67	10,577	3,207	303.20
Peppers - fresh(MT):									
World	58,356	50,789	46,659	43,492	799.55	856.33	2,309	1,903	824.08
Canada	53,801	48,539	44,039	40,976	818.55	844.19	1,902	1,387	729.25
Latin America	3,931	1,506	2,115	1,482	538.09	984.14	274	338	1,233.50
Mexico	3,233	1,173	1,580	1,075	488.61	916.80	254	274	1,076.83
Central America	695	331	533	404	766.57	1,220.63	20	64	3,223.15
El Salvador	695	331	533	404	766.57	1,220.63	20	64	3,223.15
W Europe	354	489	345	674	973.21	1,378.35	116	167	1,435.45
European Union	294	401	305	483	1,203.65	1,203.77	116	167	1,435.45
Developed countries	54,340	49,177	44,493	41,884	818.80	851.70	2,018	1,554	769.85
Developing countries	4,016	1,585	2,165	1,562	539.15	985.27	290	346	1,192.20
Potatoes - fresh(MT):									
World	232,223	283,329	73,964	86,967	318.50	306.94	19,221	5,636	293.25
Canada	203,694	258,435	65,761	77,409	322.84	299.53	14,845	3,956	266.46
Latin America	24,428	19,794	6,512	7,687	266.58	388.35	2,063	859	416.52
Mexico	22,434	17,762	5,669	6,683	252.70	376.23	1,840	750	407.86
Asia	1,785	2,733	682	1,068	382.27	390.80	319	103	322.56
Developed countries	204,357	258,528	66,065	77,441	323.28	299.54	14,869	3,966	266.73
Developing countries	26,255	22,530	7,273	8,758	277.02	388.72	2,382	962	403.93
Tomatoes - fresh(MT):									
World	154,993	136,379	125,544	107,061	809.99	785.02	12,195	8,479	685.27
Canada	131,322	124,482	110,646	99,316	842.55	797.84	9,650	6,829	707.58
Latin America	22,633	10,816	14,254	6,954	629.78	642.93	2,176	1,412	648.91
Mexico	22,182	10,272	13,917	6,497	627.39	632.53	2,163	1,396	645.48
Developed countries	131,704	124,582	110,836	99,465	842.31	798.39	9,653	6,840	708.63
Developing countries	23,289	11,791	14,608	7,580	627.23	642.86	2,540	1,635	643.82
Other fresh vegetables(MT):									
World	135,641	135,181	117,849	113,449	868.83	839.24	5,591	5,597	1,001.15
Canada	104,387	100,719	85,510	80,555	819.16	799.80	3,272	2,660	812.92
Latin America	17,504	14,955	21,590	17,631	1,233.41	1,178.91	1,383	1,968	1,423.19
Caribbean	15,627	13,179	20,021	16,153	1,281.20	1,225.68	1,276	1,882	1,475.11
Bermuda	891	930	1,147	1,336	1,286.87	1,436.20	107	138	1,291.24
Bahamas	12,479	8,490	15,761	10,847	1,269.00	1,153.54	933	1,413	1,514.65
Leeward & Windward Is	1,161	1,459	1,560	1,879	1,343.68	1,287.55	121	143	1,180.12
Neth Antilles	785	885	1,218	1,641	1,551.45	1,853.99	105	170	1,615.39
W Europe	1,329	2,932	1,725	2,795	1,297.91	953.26	213	200	937.15
European Union	1,262	2,132	1,632	2,078	1,293.15	974.49	161	156	968.53
United Kingdom	245	1,052	347	1,200	1,416.13	1,140.71	86	90	1,048.60
Asia	11,169	15,607	7,996	11,791	715.87	755.50	645	701	1,086.22
Japan	10,563	14,953	7,452	11,044	705.52	738.61	590	624	1,057.67
Developed countries	116,488	118,639	84,809	84,461	814.76	796.20	4,075	3,484	854.85
Developing countries	19,145	16,481	22,918	18,894	1,187.09	1,146.42	1,504	2,100	1,396.37
Vegetables - froz(MT):									
World	322,427	358,013	250,446	285,413	776.75	797.21	32,658	25,726	787.79
Canada	22,394	25,070	20,974	23,480	936.59	936.60	2,845	2,574	904.91
Latin America	28,231	37,757	20,460	27,222	724.74	720.99	4,050	2,840	701.25
Mexico	16,676	25,176	11,109	16,421	666.17	652.26	2,433	1,554	638.65
Caribbean	5,257	5,848	4,820	5,393	935.95	922.15	723	582	804.54
Bermuda	2,355	2,716	2,651	3,324	1,125.74	1,223.95	281	338	1,203.71
S America	4,585	3,686	3,079	2,791	670.13	757.20	538	407	757.21
W Europe	8,592	7,655	8,311	7,933	967.33	1,036.35	533	437	820.31
European Union	5,673	5,274	5,282	5,591	832.77	1,060.10	466	391	817.68
Other W Europe	2,919	2,381	3,020	2,342	1,034.50	983.75	67	56	838.61
Asia	246,287	275,466	186,845	216,509	758.65	785.97	24,539	19,298	786.41
W Asia (Mideast)	2,385	5,093	3,370	5,493	1,413.09	1,078.48	423	548	1,295.48
Japan	179,305	193,175	136,798	153,713	762.84	795.72	17,129	13,443	784.78
Southeast Asia	21,279	28,220	15,967	21,508	750.36	762.16	2,727	2,071	759.35
Malaysia	4,907	7,074	3,705	5,577	755.10	788.40	447	336	751.34
Singapore	7,132	7,305	5,430	6,003	761.32	821.75	697	625	896.71
Philippines	5,265	8,156	3,804	5,925	722.55	726.41	845	569	708.07
Other East Asia	42,947	48,504	30,454	35,411	709.10	730.05	4,220	3,204	759.22
Korea, Rep of	14,587	17,058	10,652	11,879	730.21	696.42	1,196	871	728.08
Hong Kong	18,817	19,533	12,817	14,709	681.13	753.04	1,600	1,265	790.57
Taiwan	9,543	11,913	6,885	8,822	731.97	740.54	1,424	1,068	750.15
Oceania	16,018	11,478	13,188	9,635	823.29	839.46	634	521	821.14
Australia	14,770	8,827	12,084	8,348	818.16	849.53	620	508	819.87

See footnotes at end of table.

Appendix table A-2--U.S. agricultural exports: Quantity, value, and unit value by commodity and country, October-August 1992/93 and 1993/94, and August 1994--continued

Commodity and country	October-August						August 1994		
	Quantity		Value (1,000 dol)		Unit value (\$)		Quantity	Value (1,000 dol)	Unit value (\$)
	1992/93	1993/94	1992/93	1993/94	1992/93	1993/94			
Vegetables - froz(MT):									
Developed countries	226,230	237,203	179,014	194,770	791.29	821.11	21,127	16,963	802.89
Developing countries	95,754	120,111	71,060	89,873	742.11	748.25	11,480	8,722	759.74
Corn, sweet, frozen(MT):									
World	56,033	55,678	45,537	49,183	812.67	883.34	4,626	3,899	842.81
Canada	2,385	3,581	1,688	2,927	707.69	817.25	444	327	736.52
Latin America	3,210	3,726	2,003	2,234	624.13	599.54	411	281	682.54
Mexico	2,778	2,902	1,735	1,560	624.52	537.66	259	145	558.12
W Europe	3,532	2,618	2,850	2,298	806.93	877.81	320	207	646.58
European Union	2,461	1,594	1,915	1,395	778.29	874.89	294	193	657.64
United Kingdom	1,336	764	990	596	740.89	780.22	17	22	1,271.12
Ireland	590	280	491	318	831.40	1,134.89	0	0	.00
Other W Europe	1,071	1,024	935	904	872.74	862.35	26	14	521.61
Sweden	829	663	723	556	872.17	837.91	26	14	521.61
Asia	40,634	42,440	34,398	39,080	846.52	920.84	3,379	3,024	894.91
W Asia (Mideast)	801	1,426	1,014	1,755	1,265.66	1,230.38	286	323	1,128.16
Kuwait	244	370	358	510	1,465.89	1,377.68	38	37	967.63
Saudi Arabia	379	745	416	864	1,098.44	1,159.91	216	239	1,106.73
Japan	33,314	34,669	28,622	32,054	859.17	924.56	2,413	2,125	880.85
Other East Asia	6,157	6,209	4,550	5,145	738.96	829.43	680	576	846.69
Hong Kong	4,007	3,610	2,742	3,033	684.32	840.06	128	122	949.69
Taiwan	1,897	2,271	1,596	1,972	841.21	868.41	552	454	822.80
Oceania	6,021	3,044	4,384	2,494	729.83	818.42	49	48	987.49
Australia	5,976	2,893	4,357	2,361	729.08	815.98	49	48	987.49
Developed countries	45,212	43,812	37,520	39,679	829.87	905.67	3,226	2,708	839.37
Developing countries	10,781	11,760	7,888	9,390	740.86	788.50	1,391	1,186	852.72
Potatoes - frozen(MT):									
World	202,370	237,388	143,334	171,543	708.27	722.63	21,847	15,898	727.69
Canada	7,147	6,886	6,322	6,187	884.60	898.52	635	600	944.12
Latin America	16,093	23,785	10,563	16,195	656.40	680.87	2,471	1,681	680.09
Mexico	11,176	18,379	7,334	12,069	656.21	656.65	1,730	1,109	641.13
S America	2,811	1,581	1,819	1,353	647.04	856.01	285	241	846.68
Asia	170,092	198,294	119,018	142,689	699.73	719.58	18,269	13,264	726.03
W Asia (Mideast)	696	2,444	599	2,163	860.25	884.90	56	64	1,143.64
Japan	117,336	129,754	82,453	94,019	702.71	724.59	12,393	9,029	728.56
Southeast Asia	19,713	27,568	14,157	20,328	718.14	737.38	2,675	1,974	738.06
Thailand	1,964	2,496	1,385	1,782	705.06	714.09	290	209	721.35
Malaysia	4,771	7,041	3,521	5,502	738.09	781.36	447	336	751.34
Singapore	6,267	6,735	4,321	4,943	689.44	733.93	645	529	819.51
Indonesia	1,537	3,130	1,175	2,163	764.65	690.97	348	232	665.40
Philippines	5,174	8,147	3,755	5,916	725.66	726.62	845	669	708.07
Other East Asia	31,993	38,171	21,570	25,919	674.21	678.02	3,105	2,164	696.91
Korea, Rep of	13,861	15,937	9,662	10,772	697.06	675.82	1,079	761	705.13
Hong Kong	10,890	12,801	6,897	8,536	633.36	666.81	1,192	832	697.82
Taiwan	7,242	9,433	5,011	6,611	691.92	700.84	834	571	684.98
Oceania	8,582	7,189	6,802	5,511	792.56	767.26	365	249	682.02
Australia	7,557	5,848	6,025	4,519	797.33	772.76	351	237	674.23
Developed countries	133,052	145,064	95,885	106,883	720.65	736.80	13,464	9,852	739.18
Developing countries	68,978	91,978	47,212	64,413	684.45	700.90	8,343	5,913	708.74
Other frozen vegetables(MT):									
World	64,024	64,947	51,576	64,687	961.77	995.00	6,185	5,829	958.62
Canada	12,862	14,503	12,964	14,367	1,007.93	983.82	1,766	1,648	933.15
Latin America	8,928	10,246	7,893	8,784	884.10	858.29	1,168	879	752.59
Mexico	2,722	3,895	2,040	2,793	749.59	716.98	444	300	675.98
Central America	489	587	539	772	1,102.05	1,315.24	42	66	1,575.21
Caribbean	4,117	4,152	4,160	4,173	1,010.47	1,005.02	540	437	810.15
Bermuda	2,327	2,683	2,611	3,252	1,121.95	1,212.24	277	333	1,200.84
S America	1,600	1,612	1,154	1,057	721.19	655.41	142	75	529.91
Venezuela	841	1,354	580	831	690.22	613.92	142	75	529.91
W Europe	4,635	3,847	4,853	4,704	1,047.11	1,222.66	128	143	1,119.05
European Union	2,787	2,791	2,768	3,467	893.31	1,242.27	87	101	1,156.48
Belgium and Luxembourg	571	860	573	944	1,002.84	1,087.11	30	33	1,106.73
France	213	512	358	582	1,681.87	1,332.54	14	26	1,840.50
Germany	962	1,002	1,062	1,065	1,103.55	1,063.12	0	0	.00
Other W Europe	1,848	1,056	2,085	1,236	1,128.24	1,170.82	41	43	1,039.63
Sweden	741	608	735	748	982.29	1,227.66	23	28	1,201.09
Switzerland	729	18	812	13	1,114.42	713.44	0	0	.00
Asia	35,561	34,732	33,429	34,740	940.04	1,000.23	2,891	3,010	1,041.16
W Asia (Mideast)	888	1,223	1,758	1,575	1,979.38	1,288.21	81	161	1,891.28
Saudi Arabia	391	492	1,041	639	2,661.80	1,297.82	23	71	3,106.74
Japan	28,655	28,752	25,723	27,641	897.68	951.35	2,323	2,289	984.94
Southeast Asia	1,221	605	1,614	1,158	1,322.03	1,914.21	52	96	1,854.25
Singapore	610	523	955	1,038	1,565.43	1,984.52	52	96	1,854.25
Other East Asia	4,787	4,130	4,334	4,347	803.46	1,052.44	435	464	1,067.23
Korea, Rep of	473	799	778	967	1,644.50	1,210.43	117	110	939.73
Hong Kong	3,920	3,122	3,177	3,141	810.58	1,005.96	280	312	1,112.66
Oceania	1,415	1,251	1,891	1,630	1,407.39	1,302.83	220	223	1,014.89
Australia	1,237	1,086	1,702	1,469	1,375.70	1,352.26	220	223	1,014.89
Developed countries	47,866	48,327	45,609	48,208	950.87	987.54	4,437	4,302	969.68
Developing countries	15,995	16,373	15,859	16,070	991.51	981.50	1,746	1,623	929.38
Vegetables - canned(MT):									
World	314,630	288,393	245,281	242,136	779.61	839.78	25,583	21,283	831.93
Canada	91,120	80,642	71,711	67,481	787.00	836.79	11,022	9,150	830.18
Latin America	29,345	32,941	26,716	31,384	910.40	952.72	2,268	1,890	833.42

See footnotes at end of table.

Appendix table A-2--U.S. agricultural exports: Quantity, value, and unit value by commodity and country, October-August 1992/93 and 1993/94, and August 1994--continued

Commodity and country	October-August						August 1994		
	Quantity		Value (1,000 dol)		Unit value (\$)		Quantity	Value (1,000 dol)	Unit value (\$)
	1992/93	1993/94	1992/93	1993/94	1992/93	1993/94			
Vegetables - canned(MT):									
Mexico	12,855	16,381	11,233	14,044	873.81	857.34	1,139	965	846.82
Central America	6,489	7,050	4,576	5,571	705.12	789.10	479	369	769.46
Caribbean	8,340	7,350	8,971	9,657	1,075.68	1,313.83	321	327	1,020.20
Bahamas	2,898	3,288	4,078	4,991	1,407.28	1,517.88	103	86	834.39
W Europe	70,647	44,156	51,764	32,834	732.72	743.60	3,003	2,145	714.22
European Union	58,685	38,523	42,453	27,945	723.40	725.41	2,364	1,625	687.18
United Kingdom	21,149	10,261	15,122	7,772	715.02	757.42	320	262	818.10
Netherlands	9,251	10,648	5,835	7,561	630.77	710.04	1,302	781	600.01
Germany	18,077	5,676	13,339	4,130	737.83	727.66	262	203	775.00
Spain, incl Canary Is	1,296	6,371	1,356	3,919	1,046.09	615.19	107	73	680.91
Other W Europe	11,962	5,633	9,312	4,889	778.45	867.96	639	520	814.21
Sweden	3,826	2,264	3,053	2,043	798.01	802.49	228	174	764.11
Norway	3,747	1,794	2,781	1,412	742.09	787.12	233	187	803.00
Switzerland	3,828	1,033	3,000	882	789.59	853.63	160	141	879.20
Asia	115,254	122,233	88,729	103,598	769.86	847.55	8,733	7,383	845.38
W Asia (Mideast)	6,578	5,088	3,884	3,635	605.72	714.43	243	169	695.67
Japan	56,539	65,453	44,971	54,612	795.39	834.36	4,056	3,340	823.46
Southeast Asia	9,675	9,562	7,151	7,962	739.14	832.63	1,180	925	783.86
Singapore	4,191	4,214	3,168	3,809	755.83	803.81	301	279	926.33
Philippines	4,848	4,284	3,496	3,113	721.12	726.68	810	585	722.49
Other East Asia	42,402	41,929	32,570	37,235	768.12	888.04	3,252	2,845	905.63
Korea, Rep of	8,173	11,375	7,476	11,443	914.68	1,005.98	563	581	1,031.72
Hong Kong	17,193	13,910	10,215	10,976	594.12	789.09	1,023	818	789.85
Taiwan	17,036	16,644	14,880	14,815	873.42	890.12	1,666	1,546	927.96
Oceania	7,084	6,184	5,227	5,253	737.85	849.44	356	573	1,609.58
Australia	5,474	4,964	4,124	4,248	753.34	855.80	310	531	1,712.54
Developed countries	224,137	195,384	172,845	159,313	771.16	815.38	18,416	15,184	824.52
Developing countries	89,580	90,831	71,612	81,316	799.42	895.25	7,015	5,893	854.29
Pulses(MT):									
World	400,770	428,341	189,499	213,769	472.84	489.06	46,699	22,619	484.36
Canada	9,738	7,008	6,012	4,722	517.34	673.75	497	338	678.09
Latin America	85,187	95,967	42,155	48,813	494.86	508.64	11,168	6,306	564.64
Mexico	22,800	22,087	13,010	13,844	570.63	626.78	3,805	2,579	677.89
Central America	8,426	9,260	5,402	5,115	641.09	552.35	292	193	661.15
Nicaragua	2,677	1,048	1,925	629	719.01	588.98	0	0	.00
Caribbean	20,870	16,126	10,330	10,654	494.96	660.70	716	526	735.02
Haiti	15,891	8,977	6,512	5,037	409.78	561.12	70	43	620.58
Dominican Republic	957	3,163	590	2,364	616.05	747.54	462	280	605.36
S America	33,091	48,494	13,413	19,200	405.35	395.92	6,355	3,007	473.20
Colombia	849	7,678	171	4,047	201.21	527.10	3,046	1,851	607.59
Venezuela	8,919	8,821	3,297	3,515	369.63	398.48	340	119	350.51
Peru	20,641	20,885	8,924	7,791	432.36	373.06	2,402	861	358.48
W Europe	189,717	139,106	81,655	67,781	481.13	487.26	11,123	4,441	398.29
European Union	168,819	137,580	81,122	66,933	480.53	486.50	11,102	4,426	398.64
United Kingdom	84,721	54,589	43,653	29,640	515.25	542.86	3,219	1,741	540.70
Netherlands	18,617	19,617	3,170	3,770	170.27	192.17	2,756	389	141.31
Belgium and Luxembourg	3,757	3,484	2,147	1,987	571.46	570.46	60	31	513.00
France	4,945	5,163	2,762	3,115	558.54	603.27	82	58	705.68
Spain, incl Canary Is	20,310	24,095	10,291	11,464	506.68	475.79	2,154	883	409.91
Portugal	6,877	2,336	4,514	1,542	846.99	660.26	463	287	620.92
Italy	22,795	18,602	11,111	10,373	487.41	557.65	1,766	731	413.98
Greece	2,595	4,920	1,362	2,387	624.83	485.08	260	130	488.83
E Europe	5,019	25,547	2,826	11,638	523.31	455.54	1,824	915	501.71
Former Yugoslavia	4,189	25,419	2,185	11,561	520.44	454.82	1,824	915	501.71
Former Soviet Union	2,821	9,373	1,169	5,368	414.23	572.67	403	280	720.16
Asia	78,485	68,167	30,402	30,930	387.36	453.73	5,516	2,447	443.58
W Asia (Mideast)	6,361	5,959	3,521	3,392	553.55	569.28	305	180	589.03
S Asia	16,485	13,318	5,019	3,657	304.47	274.56	2,882	808	280.20
India	16,223	13,213	4,915	3,631	302.88	274.78	2,851	803	280.65
Japan	27,814	24,482	12,854	14,870	462.15	611.47	1,195	854	714.68
Southeast Asia	19,936	14,373	5,892	4,855	285.55	337.82	641	216	336.81
Philippines	17,601	12,018	4,836	3,576	274.76	297.56	497	144	290.42
Other East Asia	7,859	9,971	3,088	4,008	392.87	401.91	459	368	800.87
Oceania	5,884	5,229	3,475	3,697	590.55	707.02	436	314	719.75
Australia	4,460	3,679	2,457	2,671	550.89	725.91	314	241	766.38
Africa	43,919	77,944	22,004	40,822	501.02	523.74	15,732	7,569	481.09
N Africa	0	19,550	0	9,629	.00	492.53	0	0	.00
Algeria	0	18,930	0	9,343	.00	483.57	0	0	.00
Sub-Saharan	43,919	58,394	22,004	31,193	501.02	534.18	15,732	7,569	481.09
Sudan	9,015	17,528	4,570	7,820	506.90	451.86	300	129	428.95
Angola	4,581	7,533	1,626	5,623	354.91	746.48	0	0	.00
Rwanda	258	7,620	142	5,034	551.81	660.68	5,211	3,746	718.91
Somalia	6,686	3,994	3,680	1,754	550.34	439.28	0	0	.00
Former Ethiopia	2,123	4,801	1,135	2,252	534.43	469.10	1,897	788	399.54
Kenya	7,957	1,139	4,218	474	530.18	416.11	640	258	403.54
Mozambique	3,935	2,300	1,951	1,212	495.70	526.97	119	89	742.35
Developed countries	214,741	176,287	104,488	91,204	486.58	517.36	13,403	6,022	448.27
Developing countries	183,178	242,617	83,814	117,150	457.55	482.86	32,859	16,285	495.61
Other countries	2,851	9,437	1,187	5,416	419.73	573.86	437	312	714.70
Dried beans(MT):									
World	262,493	248,210	133,779	143,228	509.65	577.04	24,885	14,945	600.56
Canada	7,402	5,042	4,791	3,544	647.23	702.85	267	190	712.34
Latin America	48,681	51,462	29,122	33,834	588.22	657.46	8,151	5,293	687.42

See footnotes at end of table.

Appendix table A-2--U.S. agricultural exports: Quantity, value, and unit value by commodity and country, October-August 1992/93 and 1993/94, and August 1994--continued

Commodity and country	October-August						August 1994		
	Quantity		Value (1,000 dol)		Unit value (\$)		Quantity	Value (1,000 dol)	Unit value (\$)
	1992/93	1993/94	1992/93	1993/94	1992/93	1993/94			
Dried beans(MT):									
Mexico	18,749	17,513	11,287	12,014	601.99	685.98	3,591	2,475	689.15
Central America	7,320	8,748	4,831	4,837	659.82	552.88	239	163	683.58
Honduras	1,236	2,218	821	1,500	664.46	676.33	0	0	.00
Nicaragua	2,047	1,048	1,606	629	784.63	599.98	0	0	.00
Caribbean	14,892	12,359	8,319	9,405	558.60	760.94	696	523	750.85
Haiti	10,830	6,036	5,031	4,280	464.52	709.08	70	43	620.58
Dominican Republic	894	3,048	575	2,315	643.15	759.48	442	276	624.42
French W Indies	1,627	1,437	1,619	1,469	995.09	1,022.18	172	185	1,076.48
S America	7,720	12,842	4,686	7,580	606.98	590.22	3,625	2,133	588.34
Colombia	26	5,718	23	3,470	867.08	606.81	2,841	1,716	603.91
Venezuela	2,025	3,690	1,193	2,028	589.23	549.71	276	101	365.22
Peru	4,598	1,491	2,950	969	641.59	650.10	488	304	623.42
W Europe	141,699	107,379	68,630	53,844	484.34	501.44	7,095	2,797	394.26
European Union	141,221	106,385	68,280	53,211	483.49	500.17	7,074	2,782	393.21
United Kingdom	80,391	52,235	42,161	28,802	524.45	551.39	3,114	1,710	549.07
Netherlands	18,398	18,541	3,052	3,294	165.88	177.68	2,685	339	126.42
Belgium and Luxembourg	3,716	3,390	2,130	1,921	573.25	566.81	60	31	513.00
France	4,757	5,155	2,663	3,109	559.78	603.14	82	58	705.68
Germany	3,080	2,270	1,565	1,374	508.08	605.43	23	12	504.35
Spain, incl Canary Is	4,727	5,169	2,881	3,080	609.53	595.93	45	23	515.82
Portugal	4,795	1,981	3,176	1,268	662.36	640.18	463	287	620.92
Italy	19,742	13,622	9,759	8,384	494.33	615.48	192	118	618.70
E Europe	1,637	11,729	867	5,237	529.68	446.51	0	0	.00
Former Yugoslavia	825	11,601	476	5,160	514.41	444.82	0	0	.00
Asia	35,131	30,463	16,835	19,505	478.19	640.27	2,034	1,425	700.56
W Asia (Mideast)	3,832	1,894	2,004	1,358	522.94	716.88	199	134	675.26
Japan	25,106	21,052	11,692	13,487	465.69	640.64	1,119	786	711.26
Southeast Asia	3,192	3,752	1,611	2,413	504.84	643.01	243	125	515.40
Other East Asia	2,835	3,352	1,425	2,057	502.49	613.53	240	291	1,214.09
Oceania	5,256	4,755	3,019	3,348	574.39	704.05	385	285	741.07
Australia	4,323	3,531	2,380	2,590	550.54	733.36	278	224	805.20
Africa	21,309	35,539	9,794	22,499	459.63	633.07	6,659	4,714	707.91
N Africa	0	10,537	0	5,182	.00	491.77	0	0	.00
Algeria	0	10,537	0	5,182	.00	491.77	0	0	.00
Sub-Saharan	21,309	25,002	9,794	17,317	459.63	692.82	6,659	4,714	707.91
Burkina (Upper Volta)	2,927	1,995	1,510	1,440	515.80	721.59	0	0	.00
Angola	4,514	7,533	1,597	5,623	353.78	746.48	0	0	.00
Liberia	3,912	2,576	1,882	1,891	481.18	734.13	799	555	694.92
Rwanda	258	6,201	142	4,400	551.81	709.64	5,211	3,746	718.91
Kenya	3,782	0	1,666	0	440.54	.00	0	0	.00
Mozambique	3,935	2,300	1,951	1,212	495.70	526.97	119	88	742.35
Developed countries	180,807	138,385	88,687	74,223	490.50	536.35	9,033	4,155	460.00
Developing countries	80,278	107,950	44,343	67,565	552.36	625.89	15,524	10,528	678.16
Other countries	1,408	1,875	749	1,439	532.13	767.72	328	262	798.61
Dried peas(MT):									
World	83,020	96,927	27,982	31,959	337.05	329.72	14,422	4,633	321.25
Canada	2,189	1,563	1,107	899	505.73	575.18	117	79	675.13
Latin America	27,806	35,466	8,972	10,797	322.66	307.42	2,623	846	322.48
Mexico	3,412	3,608	1,460	1,356	427.85	375.86	174	81	463.48
Caribbean	5,750	3,650	1,869	1,170	325.11	320.48	20	4	184.10
Haiti	4,962	2,941	1,434	757	288.91	257.44	0	0	.00
S America	18,321	27,696	5,468	7,993	288.48	288.58	2,376	732	308.02
Colombia	823	1,918	148	561	180.18	292.49	205	135	658.54
Venezuela	6,876	5,089	2,093	1,471	304.34	289.04	64	18	287.11
Peru	9,011	13,505	2,726	4,180	302.55	309.53	1,630	443	271.79
Brazil	980	6,070	264	1,502	269.46	247.46	372	112	302.23
W Europe	9,767	7,001	4,454	3,136	456.02	447.92	246	91	370.61
European Union	9,387	6,514	4,309	2,951	459.09	452.97	246	91	370.61
United Kingdom	4,330	2,322	1,492	819	344.47	352.92	105	31	292.65
Spain, incl Canary Is	1,063	2,166	615	1,188	578.30	548.54	78	44	559.78
Portugal	2,182	335	1,338	264	613.23	788.15	0	0	.00
Italy	1,143	802	693	248	430.94	309.80	69	17	266.35
E Europe	302	9,990	108	4,651	356.45	465.58	1,824	915	501.71
Former Yugoslavia	194	9,990	58	4,651	297.69	465.58	1,824	915	501.71
Former Soviet Union	1,223	108	312	42	255.19	388.65	0	0	.00
Russia	1,223	0	312	0	255.19	.00	0	0	.00
Asia	41,298	34,865	12,837	10,080	310.83	288.27	3,440	1,015	295.17
W Asia (Mideast)	2,355	1,551	1,423	834	604.31	537.45	64	39	605.61
Saudi Arabia	791	214	494	130	624.66	606.83	59	35	593.32
United Arab Emir	537	251	368	170	684.77	678.78	0	0	.00
S Asia	14,585	12,876	4,389	3,471	300.94	269.57	2,683	752	280.14
India	14,469	12,834	4,357	3,462	301.28	269.74	2,662	747	280.62
Japan	2,591	3,273	1,081	1,358	417.25	414.89	76	58	764.97
Southeast Asia	16,744	10,616	4,281	2,440	255.65	229.87	398	91	227.77
Philippines	16,540	10,419	4,219	2,375	255.10	227.97	398	91	227.77
Other East Asia	5,023	6,619	1,662	1,951	330.97	294.75	219	76	348.02
Korea, Rep of	221	1,312	67	352	302.83	258.13	125	31	249.31
Hong Kong	935	636	543	530	580.61	833.28	31	29	942.55
Taiwan	3,867	4,671	1,053	1,069	272.22	228.90	63	16	251.32
Africa	227	7,712	80	2,274	353.11	294.93	6,136	1,670	272.12
Sub-Saharan	227	7,712	80	2,274	353.11	294.93	6,136	1,670	272.12
Sudan	0	1,393	0	521	.00	374.33	0	0	.00
Burundi	0	6,124	0	1,661	.00	271.17	6,124	1,661	271.17

See footnotes at end of table.

Appendix table A-2--U.S. agricultural exports: Quantity, value, and unit value by commodity and country, October-August 1992/93 and 1993/94, and August 1994--continued

Commodity and country	October-August						August 1994		
	Quantity		Value (1,000 dol)		Unit value (\$)		Quantity	Value (1,000 dol)	Unit value (\$)
	1992/93	1993/94	1992/93	1993/94	1992/93	1993/94			
Dried peas(MT):									
Developed countries	15,249	12,337	6,930	5,658	454.46	458.58	475	245	516.00
Developing countries	66,548	84,452	20,740	26,234	311.65	310.64	13,947	4,386	314.62
Other countries	1,223	138	312	68	255.19	480.72	0	0	.00
Dried lentils(MT):									
World	55,257	83,204	27,738	38,582	501.98	463.71	7,392	3,041	411.42
Latin America	8,700	9,039	4,061	4,182	466.82	462.62	394	167	422.77
Mexico	639	986	264	474	412.76	490.56	40	24	599.17
Central America	783	0	397	0	506.91	.00	0	0	.00
Nicaragua	630	0	319	0	505.80	.00	0	0	.00
S America	7,050	7,956	3,259	3,628	462.26	455.96	354	143	402.84
Peru	7,032	5,889	3,248	2,642	461.89	448.61	284	114	400.79
Bolivia	0	1,750	0	845	.00	.00	70	29	411.13
W Europe	18,251	24,726	8,571	10,801	469.62	436.81	3,782	1,553	410.60
European Union	18,211	24,681	8,533	10,772	468.58	436.45	3,782	1,553	410.60
Germany	127	1,008	53	460	421.16	456.32	57	26	447.72
Spain, incl Canary Is	14,520	16,760	6,795	7,196	467.96	429.34	2,031	816	401.81
Italy	1,910	4,178	859	1,741	449.76	416.68	1,511	596	394.14
Greece	1,511	2,185	762	1,066	504.51	488.02	112	66	587.28
E Europe	3,080	3,828	1,652	1,750	536.28	457.04	0	0	.00
Former Yugoslavia	3,080	3,828	1,652	1,750	536.28	457.04	0	0	.00
Former Soviet Union	220	7,424	135	3,908	615.04	526.45	109	50	462.19
Asia	2,056	2,739	731	1,346	355.61	491.28	42	7	155.17
W Asia (Mideast)	174	2,514	94	1,201	540.74	477.71	42	7	155.17
Iraq	0	1,756	0	880	.00	.00	0	0	.00
S Asia	1,765	63	556	17	314.83	266.03	0	0	.00
India	1,724	0	539	0	312.57	.00	0	0	.00
Oceania	420	352	343	269	817.18	763.66	15	12	780.00
French Pacif Is	420	313	343	257	817.18	820.48	15	12	780.00
Africa	22,383	34,693	12,130	16,049	541.93	462.60	2,937	1,185	403.41
N Africa	0	9,013	0	4,447	.00	493.42	0	0	.00
Algeria	0	8,393	0	4,161	.00	495.83	0	0	.00
Sub-Saharan	22,383	25,680	12,130	11,602	541.93	451.78	2,937	1,185	403.41
Sudan	9,015	14,737	4,570	6,721	506.90	456.05	300	129	428.95
Rwanda	0	1,319	0	608	.00	461.07	0	0	.00
Somalia	6,686	3,894	3,680	1,754	550.34	439.28	0	0	.00
Former Ethiopia	1,824	4,491	981	2,044	538.01	455.20	1,997	788	399.54
Kenya	4,175	1,139	2,553	474	611.39	416.11	640	258	403.54
Developed countries	18,685	25,565	8,871	11,323	474.78	442.81	3,895	1,621	415.23
Developing countries	36,352	50,215	18,731	23,351	515.27	465.02	3,388	1,370	404.25
Other countries	220	7,424	135	3,908	615.04	526.45	109	50	462.19
Hops, incl hop ext(MT):									
World	11,135	11,138	108,727	93,708	9,764.46	8,413.38	398	3,790	9,522.07
Canada	1,158	1,298	8,104	8,472	6,998.42	6,527.34	128	858	6,700.12
Latin America	4,390	5,287	45,648	41,115	10,398.26	7,776.62	191	1,615	8,455.98
Mexico	1,158	2,740	15,373	18,866	13,275.33	6,885.33	21	196	9,313.14
Central America	120	164	1,189	1,211	9,906.28	7,383.41	0	0	.00
Caribbean	272	123	1,754	793	6,449.07	6,444.28	1	16	15,568.00
S America	2,840	2,260	27,333	20,248	9,624.16	8,958.26	169	1,404	8,306.70
Colombia	610	152	9,489	1,797	15,555.71	11,819.49	67	403	6,008.95
Venezuela	166	167	3,407	3,686	20,525.82	22,074.09	0	0	.00
Peru	110	62	1,347	1,221	12,246.53	19,696.72	0	0	.00
Chile	87	74	1,321	1,201	13,613.40	16,230.39	18	371	20,590.00
Brazil	1,626	1,550	8,662	9,031	5,327.21	5,426.76	65	528	8,120.63
Argentina	64	125	1,181	1,745	18,459.97	13,956.10	12	26	2,187.50
W Europe	4,195	2,822	40,421	26,338	9,635.62	9,333.12	63	1,192	18,912.90
European Union	4,137	2,801	39,503	26,060	9,548.64	9,303.96	63	1,192	18,912.90
United Kingdom	735	653	6,872	5,116	9,350.23	7,834.12	2	24	11,777.50
Netherlands	321	392	5,371	6,428	16,731.32	16,398.66	8	225	28,091.00
Belgium and Luxembourg	235	223	2,780	2,950	11,831.86	13,226.48	14	314	22,446.57
Germany	2,647	1,395	21,803	9,757	8,236.75	6,994.03	39	629	16,127.64
Spain, incl Canary Is	103	39	1,228	808	11,822.48	20,709.87	0	0	.00
Asia	1,188	1,250	11,307	11,972	9,517.49	9,577.44	13	97	7,434.61
Japan	485	547	3,113	3,181	6,419.15	5,815.99	0	0	.00
Southeast Asia	159	253	3,747	4,614	23,565.63	18,235.41	8	81	10,094.25
Philippines	102	209	2,849	3,783	27,930.35	18,098.32	2	18	8,825.50
Other East Asia	512	436	4,268	4,114	8,335.04	9,436.46	5	16	3,179.20
Korea, Rep of	258	202	2,668	3,001	10,339.36	14,854.87	0	0	.00
Oceania	90	117	1,111	2,043	12,340.78	17,457.55	2	17	8,714.50
Australia	76	86	936	1,551	12,312.20	18,039.70	0	0	.00
Africa	114	208	2,136	2,987	18,736.12	14,360.74	0	0	.00
Sub-Saharan	114	176	2,136	2,700	18,736.12	15,340.53	0	0	.00
Nigeria	49	73	1,232	1,528	25,149.00	20,924.99	0	0	.00
Developed countries	5,861	4,817	52,941	40,136	8,881.22	8,332.09	191	2,049	10,728.42
Developing countries	5,161	6,294	55,696	53,453	10,791.62	8,492.69	203	1,705	8,396.86
Other veg - prep or pres(NA):									
World	--	--	1,266,198	1,489,326	(1)	(1)	--	151,708	(1)
Canada	--	--	354,145	386,269	(1)	(1)	--	38,560	(1)
Latin America	--	--	223,948	286,303	(1)	(1)	--	28,676	(1)
Mexico	--	--	78,511	111,930	(1)	(1)	--	12,293	(1)
Central America	--	--	25,466	28,224	(1)	(1)	--	2,985	(1)
Panama	--	--	12,683	11,315	(1)	(1)	--	1,305	(1)
Caribbean	--	--	83,595	97,441	(1)	(1)	--	8,854	(1)
Bahamas	--	--	36,088	42,447	(1)	(1)	--	3,304	(1)

See footnotes at end of table.

Appendix table A-2--U.S. agricultural exports: Quantity, value, and unit value by commodity and country, October-August 1992/93 and 1993/94, and August 1994--continued

Commodity and country	October-August						August 1994		
	Quantity		Value (1,000 dol)		Unit value (\$)		Quantity	Value (1,000 dol)	Unit value (\$)
	1992/93	1993/94	1992/93	1993/94	1992/93	1993/94			
Other veg - prep or pres(NA):									
Neth Antilles	--	--	13,638	16,795	(1)	(1)	--	1,269	(1)
S America	--	--	36,376	48,708	(1)	(1)	--	4,544	(1)
W Europe	--	--	194,019	206,208	(1)	(1)	--	20,417	(1)
European Union	--	--	168,291	177,978	(1)	(1)	--	17,366	(1)
United Kingdom	--	--	45,207	42,888	(1)	(1)	--	3,374	(1)
Netherlands	--	--	18,615	31,010	(1)	(1)	--	2,013	(1)
Belgium and Luxembourg	--	--	5,854	38,256	(1)	(1)	--	2,620	(1)
France	--	--	39,664	12,183	(1)	(1)	--	1,471	(1)
Germany	--	--	22,243	27,176	(1)	(1)	--	3,613	(1)
Spain, incl Canary Is	--	--	13,214	7,542	(1)	(1)	--	1,185	(1)
Italy	--	--	14,416	8,613	(1)	(1)	--	1,518	(1)
Other W Europe	--	--	25,728	28,230	(1)	(1)	--	3,051	(1)
Former Soviet Union	--	--	25,609	38,251	(1)	(1)	--	3,290	(1)
Russia	--	--	15,016	32,268	(1)	(1)	--	3,106	(1)
Asia	--	--	419,051	519,281	(1)	(1)	--	56,420	(1)
W Asia (Mideast)	--	--	39,147	49,132	(1)	(1)	--	5,285	(1)
Saudi Arabia	--	--	17,479	16,819	(1)	(1)	--	1,824	(1)
Japan	--	--	119,279	188,746	(1)	(1)	--	22,258	(1)
Southeast Asia	--	--	75,096	83,634	(1)	(1)	--	6,749	(1)
Thailand	--	--	17,756	23,008	(1)	(1)	--	309	(1)
Malaysia	--	--	12,950	15,058	(1)	(1)	--	2,451	(1)
Singapore	--	--	16,803	20,499	(1)	(1)	--	1,803	(1)
Philippines	--	--	24,599	19,240	(1)	(1)	--	1,912	(1)
Other East Asia	--	--	184,088	195,693	(1)	(1)	--	21,848	(1)
Korea, Rep of	--	--	46,607	36,494	(1)	(1)	--	4,272	(1)
Hong Kong	--	--	57,722	70,863	(1)	(1)	--	8,619	(1)
Taiwan	--	--	79,759	88,336	(1)	(1)	--	9,056	(1)
Oceania	--	--	39,022	39,821	(1)	(1)	--	3,140	(1)
Australia	--	--	26,474	27,253	(1)	(1)	--	2,021	(1)
Developed countries	--	--	706,623	829,835	(1)	(1)	--	85,647	(1)
Developing countries	--	--	532,707	619,069	(1)	(1)	--	62,506	(1)
Other countries	--	--	26,868	40,422	(1)	(1)	--	3,555	(1)
Gilseeds & prods(MT):									
World	27,819,559	22,311,505	6,813,239	6,356,024	244.91	284.88	1,753,022	495,167	282.46
Canada	977,492	824,518	326,977	300,036	334.50	363.89	78,761	26,785	340.08
Latin America	4,479,218	3,835,138	1,164,792	1,142,516	260.04	290.34	448,765	118,379	263.79
Mexico	2,615,676	2,493,853	674,867	712,768	258.01	285.81	289,367	74,709	258.18
Central America	395,461	418,254	115,098	127,950	291.05	305.91	71,670	20,333	283.70
Caribbean	404,890	406,631	108,846	119,510	268.76	293.90	45,177	11,280	248.69
S America	1,063,091	616,400	265,981	182,288	250.18	295.73	42,551	12,057	283.94
Venezuela	562,063	406,785	131,076	105,860	233.20	260.48	29,079	6,838	235.16
W Europe	10,575,545	7,318,180	2,298,205	1,837,320	217.31	251.06	279,884	67,204	240.11
European Union	10,535,376	7,211,910	2,284,241	1,801,357	216.82	249.77	247,855	59,624	240.56
United Kingdom	330,734	288,092	81,825	80,890	247.40	280.78	8,258	2,644	320.16
Netherlands	4,253,045	3,177,702	860,239	736,773	202.26	231.86	156,947	34,320	218.67
Belgium and Luxembourg	823,427	557,811	193,635	158,608	235.16	284.34	2,298	2,523	1,087.85
France	608,426	218,602	135,565	56,428	222.81	258.13	8,887	2,353	264.72
Germany	1,059,642	881,847	244,809	243,702	228.87	276.35	14,890	4,364	283.09
Spain, incl Canary Is	1,825,788	1,052,787	390,841	256,489	214.07	241.34	31,166	6,834	222.48
Portugal	393,281	244,918	85,915	60,168	218.56	245.66	14,634	2,867	195.91
Italy	777,546	529,582	185,274	139,344	238.28	263.12	2,650	1,654	624.10
Former Soviet Union	598,360	818,279	142,500	219,832	238.15	268.55	832	926	1,113.54
Russia	402,266	644,926	98,546	157,211	244.98	243.77	461	536	1,162.78
Asia	10,049,673	8,328,722	2,512,273	2,446,671	249.98	293.76	830,683	231,216	278.34
W Asia (Mideast)	1,268,012	1,100,434	354,136	360,322	279.28	327.44	141,854	38,655	271.79
Turkey	223,254	192,404	77,320	84,675	346.33	440.09	25,087	10,666	425.15
Israel, inc Gaza	534,566	438,551	121,672	110,083	227.61	251.01	78,810	17,923	224.57
Saudi Arabia	251,301	303,208	83,111	108,851	330.72	359.33	35,339	8,496	240.43
S Asia	49,288	124,962	31,708	80,300	643.32	642.59	1,361	1,156	849.29
Japan	4,085,689	3,578,331	989,578	1,038,297	244.65	282.27	341,135	95,020	278.54
Southeast Asia	1,211,848	754,519	295,455	209,236	243.80	277.31	116,838	27,741	237.43
Malaysia	296,834	125,279	69,639	36,272	234.60	289.52	117	221	1,885.88
Indonesia	423,533	254,764	98,975	67,343	233.69	264.33	27,508	7,106	258.31
Philippines	379,858	319,015	87,982	76,560	231.62	239.99	87,660	18,640	212.88
Other East Asia	3,371,362	2,579,164	814,777	727,822	241.68	282.19	209,056	57,170	273.46
Korea, Rep of	1,154,049	900,258	283,178	259,879	245.38	288.78	88,311	25,572	260.12
Taiwan	2,193,993	1,654,122	513,456	438,647	234.03	265.79	107,898	28,053	259.84
Oceania	208,118	234,252	61,033	58,638	281.86	283.01	15,415	4,601	288.48
Africa	843,826	725,265	277,693	303,000	329.09	417.78	82,204	41,081	445.55
N Africa	704,314	656,201	220,813	240,764	313.51	366.90	84,543	35,608	421.18
Algeria	382,765	409,504	118,315	159,258	309.11	388.90	28,647	16,152	563.82
Unidentified country	0	0	0	0	.00	.00	0	0	.00
Developed countries	16,444,316	12,490,997	3,823,828	3,356,693	232.53	268.73	794,237	211,564	266.37
Developing countries	10,713,409	8,910,918	2,830,282	2,748,804	264.18	308.47	837,514	271,101	289.17
Other countries	661,834	909,591	169,120	250,526	240.42	275.43	21,271	12,502	587.74
Oilcake & meal(MT):									
World	6,150,110	5,084,510	1,178,512	1,024,869	191.62	201.67	425,607	85,114	189.88
Canada	572,794	620,845	136,764	148,733	238.77	239.56	60,014	13,080	217.85
Latin America	1,320,536	1,236,267	279,047	272,778	211.31	220.65	135,979	29,517	217.07
Mexico	401,705	412,525	77,345	84,520	182.64	204.88	35,875	7,543	209.68
Central America	182,610	225,938	40,506	52,822	221.81	233.79	49,005	11,326	231.13
Guatemala	47,304	56,541	10,746	13,850	227.17	246.73	8,909	2,697	302.72
El Salvador	54,703	65,651	12,068	14,930	220.62	227.41	26,275	5,688	216.49

See footnotes at end of table.

Appendix table A-2--U.S. agricultural exports: Quantity, value, and unit value by commodity and country, October-August 1992/93 and 1993/94, and August 1994--continued

Commodity and country	October-August						August 1994		
	Quantity		Value (1,000 dol)		Unit value (\$)		Quantity	Value (1,000 dol)	Unit value (\$)
	1992/93	1993/94	1992/93	1993/94	1992/93	1993/94			
Oilcake & meal(MT):									
Panama	51,049	55,372	11,007	12,811	215.61	231.36	2,502	534	213.47
Caribbean	182,082	200,753	41,884	46,091	218.05	229.59	27,553	5,772	209.50
Dominican Republic	168,552	189,725	36,859	43,795	218.68	230.52	25,296	5,330	210.70
S America	544,139	397,051	119,313	89,346	219.27	225.02	23,446	4,875	207.84
Colombia	79,266	141,736	16,980	31,372	214.21	221.34	10,947	2,298	209.95
Venezuela	432,097	250,729	94,527	56,803	218.76	226.55	12,424	2,552	205.39
W Europe	2,018,438	1,050,861	284,997	127,463	141.20	121.29	52,245	5,483	104.95
European Union	2,014,903	1,047,604	283,281	125,733	140.59	120.02	51,952	5,402	103.98
United Kingdom	77,688	39,549	16,750	8,139	215.61	231.07	136	48	356.21
Ireland	106,900	36,719	20,552	6,004	192.25	163.52	6,369	599	93.99
Netherlands	845,931	595,415	84,788	58,779	100.23	98.72	31,253	3,168	101.30
France	239,530	60,755	42,446	7,799	177.20	128.36	1,798	146	87.35
Germany	141,845	37,343	18,877	5,236	133.08	140.22	3,695	444	120.28
Spain, incl Canary Is	365,059	221,263	56,340	30,445	154.33	137.59	4,955	491	98.80
Italy	119,004	22,964	21,800	2,252	183.18	98.06	21	15	701.43
Greece	61,501	19,274	12,512	3,941	203.44	204.49	0	0	.00
Former Soviet Union	541,397	745,126	111,317	157,820	205.61	211.80	0	0	.00
Russia	394,455	607,226	82,469	128,806	209.07	212.12	0	0	.00
Asia	1,201,749	865,147	261,654	192,507	217.73	222.51	131,638	27,553	209.31
W Asia (Mideast)	441,124	438,169	94,039	96,364	213.18	219.92	47,442	10,077	212.40
Turkey	58,480	34,342	12,472	7,677	213.27	223.53	0	0	.00
Saudi Arabia	187,211	227,913	40,737	51,920	217.60	227.81	34,795	7,555	217.14
Japan	234,664	93,075	51,017	21,978	217.40	236.13	128	52	408.38
Southeast Asia	372,764	324,643	81,934	72,613	219.80	223.67	83,900	17,345	206.74
Philippines	332,282	269,243	72,929	59,214	219.48	219.93	83,900	17,345	206.74
Other East Asia	153,137	8,986	34,623	1,493	226.09	165.98	168	79	467.38
Korea, Rep of	153,015	8,931	34,509	1,425	226.05	159.60	168	79	467.38
Oceania	107,124	191,547	23,639	42,538	220.85	222.08	13,845	2,851	205.91
Australia	77,641	148,593	16,870	32,978	217.28	221.93	13,845	2,851	205.91
Africa	343,150	327,484	72,011	72,935	209.85	222.71	31,802	6,595	207.36
N Africa	336,580	327,241	70,458	72,809	209.33	222.49	31,802	6,541	206.47
Algeria	219,477	203,264	47,793	46,115	217.76	226.87	0	0	.00
Egypt	117,093	123,958	22,654	26,682	193.47	215.25	31,681	6,541	206.47
Developed countries	2,933,017	2,005,980	496,436	350,381	169.26	174.67	138,852	23,982	172.72
Developing countries	2,675,686	2,333,277	570,753	516,639	213.31	221.42	286,755	61,132	213.18
Other countries	541,407	745,253	111,323	157,849	205.62	211.81	0	0	.00
 Bran, hulls, legum. veg.(MT):									
World	667,229	498,184	59,598	44,227	89.32	88.78	30,701	2,926	95.30
Latin America	1,476	4,217	207	618	140.27	146.46	116	32	277.59
Mexico	1,451	3,645	157	452	107.94	124.00	0	0	.00
W Europe	662,101	492,013	58,754	43,157	88.74	87.71	30,284	2,822	93.17
European Union	662,085	492,013	58,750	43,157	88.73	87.71	30,284	2,822	93.17
Netherlands	535,119	408,756	46,839	35,831	87.53	87.66	16,585	1,504	90.66
France	0	10,153	0	812	.00	79.99	1,772	141	79.34
Germany	63,794	16,775	5,837	1,486	91.50	88.58	3,535	352	99.69
Spain, incl Canary Is	38,190	26,193	3,644	2,338	95.41	89.24	4,958	487	98.15
Portugal	16,125	8,041	1,613	725	100.00	90.14	3,434	339	98.58
Italy	8,820	22,095	705	1,965	79.93	88.92	0	0	.00
Developed countries	665,343	493,429	59,272	43,470	89.08	88.10	30,558	2,887	94.49
Developing countries	1,886	4,628	326	727	173.11	157.17	143	38	268.25
 Corn oilcake & meal(MT):									
World	597,857	300,453	73,486	33,784	122.93	112.44	6,849	814	118.81
Latin America	51,187	21,880	5,987	2,454	116.97	112.14	80	8	102.54
Mexico	50,020	21,880	5,882	2,454	117.59	112.14	80	8	102.54
W Europe	546,013	261,273	67,438	29,171	123.51	111.65	6,769	806	119.00
European Union	546,013	261,273	67,438	29,171	123.51	111.65	6,769	806	119.00
Ireland	12,649	0	1,669	0	131.93	.00	0	0	.00
Netherlands	263,640	123,076	31,366	14,368	118.97	116.74	6,769	806	119.00
France	97,154	24,671	13,075	2,951	134.58	119.63	0	0	.00
Spain, incl Canary Is	147,262	113,522	18,152	11,847	123.26	104.95	0	0	.00
Italy	22,537	0	2,865	0	127.13	.00	0	0	.00
Asia	71	17,072	6	2,125	90.69	124.48	0	0	.00
W Asia (Mideast)	71	10,230	6	1,355	90.69	132.50	0	0	.00
Israel, inc Gaza	0	10,230	0	1,355	.00	132.50	0	0	.00
Japan	0	6,842	0	770	.00	112.50	0	0	.00
Developed countries	546,599	278,573	67,502	31,330	123.49	112.47	6,769	806	119.00
Developing countries	51,258	21,880	5,994	2,454	116.94	112.14	80	8	102.54
 Soybean meal(MT):									
World	4,672,356	4,077,371	1,014,273	914,298	217.08	224.24	372,393	79,265	212.85
Canada	561,102	612,317	134,682	147,356	240.03	240.65	59,506	12,994	218.36
Latin America	1,179,147	1,114,895	259,021	256,005	219.67	229.62	130,405	28,903	221.64
Mexico	265,710	292,269	58,420	68,128	219.86	233.10	30,525	6,964	228.15
Central America	182,566	225,823	40,480	52,781	221.78	233.73	48,997	11,323	231.10
Guatemala	47,304	56,541	10,746	13,950	227.17	246.73	8,997	2,697	302.72
El Salvador	54,703	65,651	12,068	14,930	220.62	227.41	26,275	5,688	216.49
Honduras	28,350	42,398	6,393	9,707	225.49	228.96	11,118	2,359	212.19
Panama	51,005	55,257	10,991	12,770	215.49	231.10	2,494	531	213.00
Caribbean	186,835	200,561	40,886	45,979	218.83	229.25	27,553	5,772	209.50
Dominican Republic	167,385	189,565	36,754	43,631	219.58	230.17	25,296	5,330	210.70
S America	544,036	396,242	119,226	89,118	219.15	224.91	23,330	4,843	207.60
Colombia	78,241	141,732	16,929	31,364	213.64	221.29	10,947	2,298	209.95
Venezuela	432,049	250,325	94,509	56,674	218.75	226.40	12,308	2,520	204.71
W Europe	705,734	202,007	144,304	39,543	204.47	185.75	5,739	572	89.74

See footnotes at end of table.

Appendix table A-2--U.S. agricultural exports: Quantity, value, and unit value by commodity and country, October-August 1992/93 and 1993/94, and August 1994--continued

Commodity and country	October-August *						August 1994		
	Quantity		Value (1,000 dol)		Unit value (\$)		Quantity	Value (1,000 dol)	Unit value (\$)
	1992/93	1993/94	1992/93	1993/94	1992/93	1993/94			
Soybean meal(MT):									
European Union	705,720	201,932	144,299	39,526	204.47	195.74	5,739	572	99.74
United Kingdom	76,703	37,778	16,287	8,498	212.33	224.95	0	0	.00
Ireland	86,001	18,602	18,047	4,144	209.85	222.77	0	0	.00
France	137,280	6,669	28,767	1,456	209.58	218.37	26	6	218.45
Spain, incl Canary Is	167,045	79,138	33,469	15,843	200.36	200.19	7	4	553.57
Italy	87,047	10	17,956	17	206.28	1,713.70	0	0	.00
Greece	61,501	19,274	12,512	3,941	203.44	204.49	0	0	.00
E Europe	44,925	47,233	9,064	10,099	201.77	213.73	84	35	412.90
Former Soviet Union	541,397	745,126	111,317	157,820	205.61	211.80	0	0	.00
Russia	394,455	607,226	82,469	128,806	209.07	212.12	0	0	.00
Asia	1,189,944	837,345	260,350	188,326	218.79	224.91	131,315	27,416	208.78
W Asia (Mideast)	440,653	427,566	93,923	94,922	213.15	222.01	47,415	10,070	212.39
Turkey	58,480	34,342	12,472	7,677	213.27	223.53	0	0	.00
Cyprus	54,833	29,483	11,197	6,003	204.21	203.61	0	0	.00
Saudi Arabia	186,886	227,643	40,672	51,858	217.63	227.80	34,795	7,555	217.14
Japan	232,673	85,119	50,520	20,745	217.13	243.71	0	0	.00
Southeast Asia	372,764	324,643	81,934	72,613	219.80	223.67	83,900	17,345	206.74
Thailand	40,482	37,800	9,005	9,447	222.46	249.91	0	0	.00
Philippines	332,282	269,243	72,929	59,214	219.48	219.83	83,900	17,345	206.74
Other East Asia	143,854	17	33,973	45	236.16	2,666.29	0	0	.00
Korea, Rep of	143,755	0	33,949	0	236.16	.00	0	0	.00
Oceania	106,967	191,245	23,534	42,367	220.01	221.53	13,663	2,803	205.19
Australia	77,503	148,291	16,750	32,807	216.11	221.23	13,663	2,803	205.19
New Zealand	29,464	42,954	6,784	9,560	230.25	222.57	0	0	.00
Africa	343,140	327,203	72,000	72,786	209.83	222.45	31,681	6,541	206.47
N Africa	336,570	327,208	70,447	72,786	209.31	222.45	31,681	6,541	206.47
Algeria	219,477	203,264	47,783	46,115	217.76	226.87	0	0	.00
Egypt	117,093	123,920	22,654	26,658	193.47	215.12	31,681	6,541	206.47
Developed countries	1,606,476	1,130,110	353,040	258,324	219.76	228.58	91,528	18,885	206.32
Developing countries	2,524,483	2,202,135	549,917	498,154	217.83	226.21	280,865	60,380	214.98
Other countries	541,397	745,126	111,317	157,820	205.61	211.80	0	0	.00
Other oilcake & meal(MT):									
World	212,668	208,502	31,145	32,560	146.45	156.16	15,664	2,110	134.70
Canada	9,263	7,044	1,658	1,108	179.01	157.29	371	53	142.44
Latin America	88,726	95,275	13,831	13,702	155.89	143.81	5,378	574	106.64
Mexico	84,524	84,731	12,886	13,487	152.46	142.37	5,378	571	106.27
Caribbean	4,080	170	892	107	218.61	632.33	0	0	.00
Jamaica	4,080	0	892	0	218.61	.00	0	0	.00
W Europe	104,587	95,568	14,501	15,592	138.65	163.15	9,453	1,284	135.80
European Union	101,085	92,386	12,794	13,878	126.56	150.22	9,160	1,203	131.28
United Kingdom	948	1,767	351	635	370.32	359.33	136	48	356.21
Ireland	8,250	18,117	836	1,860	101.31	102.68	5,369	599	93.99
Netherlands	38,900	32,839	4,973	4,547	127.84	138.46	2,193	294	134.00
Belgium and Luxembourg	63	1,010	39	581	619.05	575.90	281	155	551.10
France	5,116	19,262	603	2,579	117.87	133.88	0	0	.00
Germany	27,911	10,912	3,998	2,170	143.25	198.84	160	92	575.00
Spain, incl Canary Is	12,562	2,410	1,075	417	85.55	173.22	0	0	.00
Portugal	6,695	5,168	617	791	92.15	153.04	0	0	.00
Other W Europe	3,502	3,182	1,707	1,714	487.41	538.50	293	81	277.13
Sweden	974	767	503	436	516.49	568.56	0	0	.00
Austria	2,316	2,355	1,122	1,235	484.64	524.21	293	81	277.13
Asia	9,956	10,225	1,037	1,924	104.20	188.16	296	131	442.30
Japan	613	1,109	347	448	565.26	403.80	128	52	409.38
Other East Asia	9,283	8,979	651	1,448	70.08	161.24	168	75	467.38
Korea, Rep of	9,260	8,931	640	1,425	69.12	159.60	168	79	467.38
Developed countries	114,599	103,868	16,622	17,256	145.05	166.13	9,997	1,405	140.50
Developing countries	98,059	104,634	14,516	15,304	148.03	146.26	5,667	705	124.48
Oilseeds(MT):									
World	20,183,221	15,762,431	4,741,886	4,267,457	234.94	270.73	1,166,632	298,631	255.98
Canada	295,400	94,540	99,562	49,818	337.04	526.95	8,826	4,303	487.56
Latin America	2,737,785	2,395,315	659,903	657,804	241.03	274.62	294,199	74,959	254.79
Mexico	1,951,348	1,906,924	464,679	512,322	238.13	268.66	246,189	61,629	250.33
Caribbean	186,641	179,527	46,043	49,378	246.69	275.05	16,747	4,378	261.50
S America	451,631	171,172	109,647	56,555	242.78	330.40	17,028	5,160	303.04
Brazil	265,701	900	57,744	2,618	217.33	2,909.16	15	60	3,997.53
W Europe	8,432,062	6,175,124	1,924,461	1,637,692	228.23	265.21	217,237	53,886	248.05
European Union	8,356,211	6,093,656	1,914,187	1,614,727	227.98	264.98	185,558	46,499	250.59
United Kingdom	250,172	245,460	60,176	67,470	240.54	274.87	7,829	2,192	279.98
Netherlands	3,365,226	2,586,490	748,495	664,643	222.42	258.97	121,930	28,682	235.23
Belgium and Luxembourg	821,207	551,496	190,519	151,761	232.00	275.18	1,760	1,712	972.71
France	346,699	149,216	77,825	40,726	224.47	272.93	6,730	1,750	260.03
Germany	823,213	832,882	220,098	228,068	238.40	273.80	9,720	2,971	305.70
Spain, incl Canary Is	1,460,301	836,858	334,003	222,525	228.72	265.90	26,160	6,360	243.13
Portugal	370,441	231,709	83,651	58,652	225.81	253.13	11,200	2,528	225.75
Italy	614,869	495,305	137,271	129,413	223.25	261.28	131	140	1,070.65
Asia	8,434,936	6,917,566	1,976,873	1,849,433	234.37	267.35	644,704	163,595	253.75
W Asia (Mideast)	608,862	436,129	138,116	111,053	226.84	254.63	78,115	17,556	224.75
Israel, inc Gaza	532,154	384,601	119,385	96,722	224.34	251.49	67,057	15,058	224.56
Japan	3,780,802	3,499,368	893,986	936,273	235.83	267.55	332,875	86,495	259.76
Southeast Asia	809,991	411,757	190,703	116,164	235.44	282.12	31,192	8,461	271.27
Malaysia	292,385	121,771	66,747	32,441	228.28	266.41	34	59	1,737.09
Indonesia	422,591	236,401	97,450	62,203	230.63	263.13	27,488	7,079	257.53
Other East Asia	3,163,229	2,499,794	738,759	667,688	233.54	267.10	202,411	51,077	252.34

See footnotes at end of table.

Appendix table A-2--U.S. agricultural exports: Quantity, value, and unit value by commodity and country, October-August 1982/83 and 1993/94, and August 1984--continued

Commodity and country	October-August						August 1984		
	Quantity		Value (1,000 dol)		Unit value (\$)		Quantity	Value (1,000 dol)	Unit value (\$)
	1982/83	1993/94	1982/83	1993/94	1982/83	1993/94			
Oilseeds(MT):									
Korea, Rep of	971,391	847,806	231,042	228,506	237.85	269.53	94,254	22,438	238.05
Taiwan	2,186,860	1,647,421	504,084	431,189	230.51	261.73	107,650	27,492	255.38
Unidentified country	0	0	0	0	.00	.00	0	0	.00
Developed countries	13,208,927	10,188,836	3,084,465	2,743,065	233.51	269.22	626,699	161,101	257.06
Developing countries	6,864,845	5,480,418	1,630,142	1,488,165	237.46	271.54	539,778	137,302	254.37
Rapeseed(MT):									
World	40,003	29,552	9,562	7,928	239.04	268.26	6,989	2,120	303.39
Canada	27,459	20,819	6,598	5,225	240.30	250.96	2,559	629	245.63
Asia	12,507	8,588	2,934	2,603	234.57	303.02	4,430	1,492	336.75
Japan	12,344	8,432	2,876	2,485	233.01	294.76	4,430	1,492	336.75
Other East Asia	127	157	45	117	353.68	746.80	0	0	.00
Developed countries	39,824	29,305	9,493	7,772	238.38	265.22	6,889	2,120	303.38
Developing countries	179	247	69	155	384.40	628.38	0	0	.00
Safflower seeds(MT):									
World	24,875	52,306	8,652	18,564	347.81	354.91	6,271	1,881	300.02
Canada	278	164	219	109	787.61	664.10	0	0	.00
Latin America	588	3,991	216	829	367.75	207.79	0	0	.00
Mexico	554	3,991	211	829	380.08	207.79	0	0	.00
Asia	23,989	48,151	8,183	17,626	341.13	366.05	6,271	1,881	300.02
Japan	23,984	48,151	8,179	17,626	341.03	366.05	6,271	1,881	300.02
Developed countries	24,262	48,315	8,398	17,735	346.15	367.07	6,271	1,881	300.02
Developing countries	613	3,991	254	829	413.73	207.79	0	0	.00
Soybeans(MT):									
World	19,581,256	15,213,430	4,396,792	3,899,362	224.54	256.31	1,106,710	266,924	241.19
Canada	219,478	24,141	54,792	6,328	249.64	262.14	283	73	259.47
Latin America	2,504,824	2,158,524	579,720	563,816	231.44	261.20	258,248	66,425	247.63
Mexico	1,745,614	1,684,345	410,540	443,095	235.18	263.07	221,251	55,152	249.27
Caribbean	184,039	177,136	41,347	44,690	224.66	252.29	16,547	4,037	244.00
S America	440,057	162,144	94,776	40,958	215.37	252.60	16,500	4,044	245.11
Brazil	265,032	0	55,845	0	210.71	.00	0	0	.00
W Europe	8,298,184	6,079,291	1,812,739	1,536,220	218.45	252.70	212,385	47,760	224.88
European Union	8,268,309	6,001,597	1,806,385	1,517,208	218.47	252.80	180,837	40,535	224.15
United Kingdom	241,761	238,773	53,312	60,606	220.51	253.82	7,366	1,646	223.41
Netherlands	3,340,812	2,548,599	729,833	646,785	218.46	253.78	120,673	26,923	223.10
Belgium and Luxembourg	813,779	542,631	178,523	134,514	219.38	247.89	918	220	240.13
France	344,637	146,323	74,466	36,682	216.13	250.69	6,622	1,588	239.84
Germany	892,825	806,776	195,073	202,009	218.49	250.39	8,828	1,973	223.47
Spain, incl Canary Is	1,424,426	816,792	308,191	207,465	216.36	254.00	25,230	5,662	224.42
Portugal	364,961	228,896	80,701	57,263	221.12	249.08	11,200	2,523	225.27
Italy	611,368	481,061	133,972	124,462	219.13	253.45	0	0	.00
Asia	8,329,637	6,787,393	1,898,353	1,751,266	227.90	258.02	625,794	152,665	243.95
W Asia (Mideast)	580,619	430,321	129,607	107,639	223.22	250.14	78,022	17,391	222.90
Israel, incl Gaza	531,777	384,380	118,881	96,184	223.55	250.26	67,022	14,971	223.97
Japan	3,734,754	3,410,815	855,884	883,807	229.17	258.12	320,979	79,971	249.15
Southeast Asia	805,261	404,551	183,282	105,814	227.60	261.56	30,768	7,823	254.27
Malaysia	291,533	121,466	65,497	31,944	224.66	262.99	0	0	.00
Indonesia	422,210	236,086	96,852	61,583	229.39	260.85	27,469	7,044	256.44
Other East Asia	3,147,606	2,471,495	715,649	636,200	227.36	257.41	186,025	47,479	242.21
Korea, Rep of	965,551	831,291	220,009	215,294	227.86	258.99	89,043	20,810	233.70
Taiwan	2,180,572	1,639,396	495,181	420,652	227.08	256.59	106,982	26,670	249.29
Unidentified country	0	0	0	0	.00	.00	0	0	.00
Developed countries	12,919,955	9,927,012	2,872,780	2,529,458	222.35	254.80	600,669	142,776	237.69
Developing countries	6,553,986	5,197,355	1,499,788	1,347,138	228.84	259.20	506,041	124,148	245.33
Sunflowerseeds(MT):									
World	78,129	67,515	56,375	57,625	721.56	853.52	3,708	2,991	806.55
Canada	19,869	16,073	7,760	7,988	390.57	496.99	1,305	712	545.31
Latin America	4,371	6,078	2,619	3,764	599.11	619.30	219	132	604.73
Mexico	3,883	5,633	1,937	3,348	498.72	594.32	200	107	537.28
S America	450	158	654	270	1,453.24	1,709.79	8	18	2,285.25
W Europe	48,578	41,206	41,728	41,748	858.99	1,013.16	1,924	1,935	1,005.71
European Union	46,653	40,310	40,377	40,635	865.47	1,008.05	1,834	1,815	988.37
Denmark	1,767	1,422	1,695	1,772	959.41	1,246.27	19	25	1,334.63
United Kingdom	1,203	863	1,153	889	941.97	1,029.80	18	22	1,244.44
Netherlands	2,804	2,073	3,022	2,527	1,077.61	1,218.91	76	98	1,294.42
Belgium and Luxembourg	941	1,248	879	1,804	934.49	1,445.91	163	200	1,226.97
France	495	459	430	1,029	869.23	2,242.23	0	0	.00
Germany	18,790	16,080	18,653	19,122	992.69	1,189.21	683	856	1,252.61
Spain, incl Canary Is	19,646	17,119	13,678	11,890	696.22	694.54	857	595	694.11
Italy	223	343	232	934	1,041.77	2,722.39	18	18	1,000.00
Greece	648	636	589	590	908.78	827.47	0	0	.00
Other W Europe	1,925	896	1,351	1,114	701.78	1,242.96	90	120	1,338.57
Austria	1,298	167	588	364	530.07	2,178.84	18	30	1,644.44
Asia	4,709	3,783	3,596	3,785	763.66	1,000.48	223	156	699.38
W Asia (Mideast)	2,740	1,692	1,925	1,468	702.83	867.50	0	0	.00
Turkey	1,821	832	1,235	677	678.20	814.09	0	0	.00
Japan	295	466	163	599	552.25	1,286.38	18	13	731.11
Other East Asia	1,558	1,275	1,292	1,095	828.05	859.01	188	131	696.61
Korea, Rep of	560	329	613	448	1,084.39	1,361.73	18	18	1,000.00
Taiwan	998	910	679	618	680.16	678.71	134	83	622.11
Developed countries	68,322	57,854	49,817	50,479	722.80	872.53	3,284	2,715	826.88
Developing countries	9,206	9,506	6,552	7,071	711.70	743.89	424	275	649.15

See footnotes at end of table.

Appendix table A-2--U.S. agricultural exports: Quantity, value, and unit value by commodity and country, October-August 1992/93 and 1993/94, and August 1994--continued

Commodity and country	October-August						August 1994		
	Quantity		Value (1,000 dol)		Unit value (\$)		Quantity	Value (1,000 dol)	Unit value (\$)
	1992/93	1993/94	1992/93	1993/94	1992/93	1993/94			
Peanuts, incl oilstock(MT):									
World	59,843	34,079	38,163	26,965	637.72	781.24	1,158	1,122	969.27
Canada	8,796	7,121	7,608	6,823	864.98	958.13	495	562	1,135.68
Latin America	965	1,569	920	2,113	953.09	1,346.85	143	150	1,047.97
Mexico	431	1,281	363	1,75E	843.07	1,370.75	143	150	1,047.97
Caribbean	464	186	488	219	1,051.54	1,178.45	0	0	.00
W Europe	47,601	24,766	27,715	17,404	582.24	702.73	514	405	788.30
European Union	47,165	24,673	27,406	17,329	581.06	702.35	514	405	788.30
United Kingdom	4,16F	2,624	2,072	1,744	497.37	664.78	172	157	914.02
Netherlands	12,639	6,052	7,550	3,777	597.38	624.12	178	83	467.38
Belgium and Luxembourg	1,093	267	569	150	520.78	563.19	0	0	.00
France	606	730	427	704	703.85	964.29	82	106	1,294.51
Germany	9,393	8,079	4,644	4,957	494.42	613.59	0	0	.00
Spain, incl Canary Is	11,381	1,750	7,110	1,461	624.70	835.08	20	27	1,372.50
Portugal	5,231	1,697	2,666	1,180	509.62	695.33	0	0	.00
Italy	2,144	3,392	2,100	3,265	979.67	962.69	62	31	502.95
Asia	2,334	658	1,867	565	800.06	1,013.02	6	5	868.00
Japan	2,115	621	1,663	497	786.42	954.83	6	5	868.00
Developed countries	58,512	32,453	36,987	24,787	632.12	763.16	1,015	973	958.18
Developing countries	1,298	1,606	1,158	2,181	891.76	1,358.04	143	150	1,047.97
Other oilseeds(MT):									
World	321,334	272,425	80,559	69,761	250.70	256.07	33,352	7,007	210.10
Canada	13,258	19,610	5,185	6,676	391.85	340.42	3,591	1,011	281.41
Latin America	206,289	200,407	41,591	46,639	201.62	232.72	23,243	4,494	193.36
Mexico	189,265	197,739	37,228	45,666	196.70	230.94	23,185	4,425	190.84
Central America	11,257	448	2,702	221	239.99	494.02	19	5	267.79
Nicaragua	10,653	0	2,410	0	226.18	.00	0	0	.00
S America	5,653	2,123	1,615	682	285.78	321.06	39	64	1,653.00
Suriname	5,182	1,905	1,213	482	234.00	252.88	0	0	.00
W Europe	21,386	8,801	13,693	3,579	640.29	406.67	314	214	681.47
European Union	18,690	7,247	13,000	3,260	695.58	449.85	296	209	706.01
Spain, incl Canary Is	4,576	691	4,482	858	979.53	1,241.59	0	0	.00
Greece	6,618	554	6,307	600	953.02	1,082.24	0	0	.00
Asia	35,744	38,568	9,756	11,340	272.93	294.02	5,293	983	185.73
W Asia (Mideast)	24,323	2,935	5,203	676	213.93	290.44	0	0	.00
Turkey	24,092	0	5,127	0	212.82	.00	0	0	.00
Japan	8,451	23,186	2,996	7,284	354.54	314.14	440	256	581.54
Other East Asia	2,579	11,727	1,292	3,086	500.82	263.15	4,853	727	149.85
Korea, Rep of	84	10,735	40	2,053	481.56	191.26	4,734	610	128.82
Taiwan	295	824	491	892	1,665.87	1,082.52	119	117	986.50
Oceania	20,328	4,537	4,874	1,326	239.78	292.16	896	282	315.24
Australia	16,844	9	3,943	12	234.10	1,310.33	0	0	.00
Africa	24,278	464	5,431	176	223.71	378.69	15	23	1,527.27
N Africa	21,803	64	4,852	57	222.54	894.84	15	23	1,527.27
Egypt	21,780	0	4,820	0	221.28	.00	0	0	.00
Developed countries	60,256	51,961	25,899	17,731	429.80	341.23	4,349	1,485	341.40
Developing countries	261,025	220,446	54,642	52,019	209.34	235.97	29,003	5,522	190.41
Protein substances(MT):									
World	77,782	93,124	151,785	187,252	1,951.41	2,010.78	8,444	16,585	1,984.09
Canada	6,262	6,612	17,389	16,669	2,776.91	2,521.04	593	1,317	2,220.74
Latin America	20,732	24,656	34,825	40,604	1,679.77	1,646.82	2,346	3,757	1,601.30
Mexico	11,585	13,845	14,389	17,590	1,242.02	1,270.50	1,410	1,795	1,273.01
Central America	1,700	2,058	3,715	4,109	2,185.14	1,996.43	255	587	2,300.63
Caribbean	2,024	2,108	4,162	4,398	2,056.37	2,086.48	200	342	1,710.03
Dominican Republic	870	991	1,989	2,187	2,285.83	2,207.21	107	151	1,408.92
S America	5,423	6,645	12,559	14,507	2,315.95	2,189.14	481	1,033	2,147.70
Venezuela	1,999	2,748	3,511	4,644	1,756.56	1,689.92	114	193	1,692.63
Chile	1,462	1,408	3,450	3,018	2,359.89	2,143.68	121	280	2,310.11
Brazil	648	806	1,870	2,573	2,885.43	3,192.34	15	60	3,997.53
Argentina	541	759	1,521	1,959	2,810.68	2,581.45	126	278	2,202.42
W Europe	16,292	21,006	28,568	38,679	1,753.48	1,841.32	2,100	3,572	1,700.86
European Union	15,373	19,793	27,000	36,252	1,756.33	1,831.55	2,077	3,536	1,702.25
United Kingdom	1,798	2,271	3,048	3,718	1,695.13	1,637.26	180	329	1,825.48
Netherlands	5,819	6,561	7,740	10,888	1,330.14	1,659.55	962	1,493	1,552.37
Belgium and Luxembourg	5,394	7,350	10,547	15,292	1,955.38	2,080.54	679	1,292	1,902.11
France	935	1,492	2,387	2,184	2,552.85	1,463.91	25	56	2,138.50
Other W Europe	919	1,213	1,568	2,427	1,705.72	2,000.83	23	36	1,574.65
E Europe	1,440	154	4,470	396	3,104.31	2,569.97	0	0	.00
Poland	1,154	135	3,793	283	3,286.65	2,096.75	0	0	.00
Former Soviet Union	1,325	3,850	1,723	13,228	1,300.51	3,435.85	155	228	1,472.50
Russia	1,137	472	1,581	919	1,390.68	1,946.84	56	85	1,521.16
Ukraine	0	3,237	0	12,125	.00	3,745.66	0	0	.00
Asia	26,015	30,524	52,184	62,248	2,005.83	2,038.32	2,687	6,413	2,386.57
Japan	8,859	7,797	22,224	23,974	2,508.66	3,074.78	831	2,876	3,460.93
Southeast Asia	4,189	6,354	6,968	9,705	1,663.38	1,527.38	418	632	1,512.11
Thailand	1,671	3,451	2,606	4,652	1,559.49	1,347.95	74	137	1,852.26
Philippines	1,328	2,167	2,385	3,726	1,795.75	1,719.23	281	396	1,409.43
Other East Asia	11,569	15,140	20,482	27,190	1,003.11	1,795.88	1,345	2,739	2,036.73
Korea, Rep of	5,196	5,399	10,380	10,635	1,957.63	1,969.75	459	1,000	2,178.35
Hong Kong	1,295	3,555	2,404	7,569	1,856.46	2,128.99	471	1,118	2,373.10
Taiwan	4,868	6,186	7,698	8,986	1,581.30	1,452.70	415	622	1,488.32
Oceania	4,655	4,963	10,125	12,277	2,175.07	2,473.77	442	1,061	2,401.60
Australia	3,699	3,828	8,156	9,369	2,204.90	2,447.48	353	888	2,515.09
New Zealand	915	1,118	1,888	2,773	2,062.92	2,479.98	89	174	1,950.97

See footnotes at end of table.

Appendix table A-2--U.S. agricultural exports: Quantity, value, and unit value by commodity and country, October-August 1992/93 and 1993/94, and August 1994--continued

Commodity and country	October-August						August 1994		
	Quantity		Value (1,000 dol)		Unit value (\$)		Quantity	Value (1,000 dol)	Unit value (\$)
	1992/93	1993/94	1992/93	1993/94	1992/93	1993/94			
Protein substances(MT):									
Africa	1,060	1,358	2,501	3,151	2,359.58	2,318.65	121	237	1,958.86
Sub-Sahara	1,060	1,358	2,501	3,146	2,359.58	2,316.68	121	237	1,958.86
Rep S Africa	987	1,356	2,420	3,136	2,427.48	2,312.53	121	237	1,958.86
Developed countries	37,194	41,936	81,090	95,123	2,180.19	2,268.29	4,122	9,150	2,219.90
Developing countries	38,638	47,267	67,679	78,771	1,751.63	1,666.51	4,167	7,206	1,729.33
Other countries	1,950	3,821	3,015	13,359	1,546.39	3,406.92	155	228	1,472.50
Vegetable oils(MT):									
World	1,486,228	1,464,565	892,839	1,063,697	600.74	726.29	160,783	111,422	692.99
Canada	109,298	109,133	90,651	101,486	829.39	929.93	9,921	9,402	947.68
Latin America	420,897	303,556	225,842	211,833	536.57	698.17	18,587	13,903	748.01
Mexico	262,623	174,404	132,844	119,927	505.83	664.70	7,203	5,537	768.77
Central America	64,686	54,624	35,058	35,579	541.97	651.34	8,430	5,216	618.78
Guatemala	15,872	22,592	8,808	13,551	554.96	599.79	2,110	1,323	626.96
El Salvador	30,762	22,918	14,752	13,770	478.55	600.83	3,380	1,994	589.90
Caribbean	26,267	26,351	20,919	24,041	796.39	912.32	877	1,129	1,286.78
S America	67,321	48,177	37,020	36,387	549.91	755.28	2,077	2,021	973.04
Peru	36,614	24,190	19,180	17,883	523.83	739.26	1,147	1,041	907.27
W Europe	125,048	92,195	88,748	72,166	708.71	782.75	10,402	7,834	753.11
European Union	124,262	70,650	86,774	60,897	698.31	861.96	10,345	7,722	746.47
Netherlands	41,888	15,797	26,955	13,352	643.51	845.21	3,764	2,472	656.83
France	22,797	8,631	15,293	7,903	688.99	915.65	359	456	1,271.02
Italy	43,673	11,313	26,204	7,680	600.01	678.84	2,498	1,499	600.04
Other W Europe	786	21,545	1,974	11,269	2,511.58	523.02	57	112	1,958.31
E Europe	18,354	11,526	11,329	9,836	617.25	853.35	6,394	4,938	772.35
Former Soviet Union	9,637	49,872	19,131	43,629	1,985.18	874.82	677	698	1,031.35
Russia	6,590	37,108	14,460	27,429	2,194.22	739.17	405	451	1,113.23
Asia	412,988	546,009	273,746	404,732	662.84	741.25	54,341	40,068	737.35
W Asia (Mideast)	218,026	226,136	121,981	152,905	559.48	676.16	16,297	10,922	670.17
Turkey	113,348	116,150	52,925	66,070	466.93	568.83	14,087	8,246	585.34
Saudi Arabia	63,229	71,046	41,690	55,459	658.35	780.61	505	921	1,823.59
S Asia	49,209	124,203	31,594	79,862	642.03	642.99	1,350	1,150	851.80
India	48,720	46,649	31,212	34,989	640.64	750.06	1,350	1,150	851.80
Pakistan	1	72,217	3	40,281	3,360.00	557.78	0	0	.00
Japan	60,223	85,888	54,574	80,045	906.20	931.97	8,032	8,473	1,054.88
China	1,441	21,288	1,384	12,820	960.23	602.19	20,439	11,575	566.34
Southeast Asia	29,093	18,119	22,817	20,459	784.29	1,129.12	1,746	1,934	1,107.82
Singapore	20,155	10,414	14,157	11,425	702.42	1,097.05	1,430	1,416	990.01
Other East Asia	54,996	70,374	41,396	58,641	752.70	833.28	6,477	6,014	928.52
Korea, Rep of	29,643	43,521	17,547	30,048	591.94	690.42	3,889	3,056	785.89
Hong Kong	18,012	20,181	14,320	20,168	795.00	999.35	2,240	2,387	1,065.69
Taiwan	7,090	6,636	9,345	8,390	1,318.00	1,264.39	348	571	1,639.50
Africa	385,722	347,646	177,593	214,510	460.42	617.03	60,266	34,227	567.93
N Africa	330,216	280,869	142,045	155,765	430.16	554.58	52,847	29,044	549.58
Morocco	51,696	31,563	22,497	18,289	485.18	579.44	18,899	10,060	532.32
Algeria	163,245	206,240	70,456	113,143	431.60	548.60	28,647	16,152	563.82
Tunisia	115,150	22,898	48,955	12,688	425.14	554.11	5,201	2,746	527.96
Egypt	125	20,168	137	11,645	1,097.56	577.38	100	86	857.58
Sub-Sahara	55,506	66,777	35,548	58,745	640.43	879.71	7,419	5,183	698.64
Former Ethiopia	7,682	20,354	5,698	17,719	741.70	870.53	2,290	1,819	784.22
Developed countries	302,372	296,181	242,927	263,248	803.40	888.81	28,686	25,481	923.14
Developing countries	1,172,778	1,097,223	629,397	744,001	536.67	678.07	110,981	72,667	654.77
Other countries	11,078	71,161	20,515	56,449	1,851.85	793.26	21,116	12,274	581.25
Soybean oil(MT):									
World	598,558	578,470	303,713	362,752	507.41	627.09	83,757	48,911	583.96
Canada	28,338	3,714	15,006	2,349	529.52	632.45	1,087	668	614.97
Latin America	102,997	49,945	53,323	35,574	517.71	712.27	1,374	1,200	873.59
Mexico	43,406	10,795	19,077	7,092	439.51	656.99	92	58	628.76
Central America	7,796	3,106	4,800	2,202	615.65	708.86	21	15	721.57
Caribbean	11,329	12,523	7,656	9,265	675.75	739.88	100	101	1,008.48
Haiti	5,189	1,603	3,178	1,356	612.43	846.11	0	0	.00
Dominican Republic	306	6,554	199	4,158	649.98	634.42	0	0	.00
S America	40,466	23,521	21,790	17,015	538.48	723.40	1,161	1,026	884.12
Peru	36,340	22,751	18,839	16,330	518.41	717.75	1,130	996	881.83
W Europe	2,070	29,934	1,000	14,550	482.94	486.06	1,325	636	480.11
European Union	2,068	9,630	996	4,587	481.79	476.32	1,325	636	480.11
Germany	2,036	8,338	975	3,851	478.87	461.86	1,312	630	479.90
Other W Europe	2	20,304	3	9,963	1,666.00	490.68	0	0	.00
Norway	0	20,300	0	9,957	.00	490.49	0	0	.00
E Europe	9,505	7,834	6,728	7,383	707.87	942.41	2,850	2,655	931.71
Former Yugoslavia	5,355	7,834	4,129	7,383	771.06	942.41	2,850	2,655	931.71
Former Soviet Union	7,235	9,606	15,087	8,120	2,085.22	845.32	577	591	1,024.36
Russia	6,052	5,028	13,950	3,594	2,305.05	714.80	307	347	1,128.28
Asia	117,546	185,695	62,609	115,735	532.63	623.25	29,209	16,870	577.57
W Asia (Mideast)	64,501	36,703	28,594	20,344	443.31	554.29	7,017	3,810	542.91
Turkey	58,436	34,920	24,982	18,729	427.50	536.35	6,998	3,785	540.75
S Asia	49,154	124,156	31,458	79,743	640.00	642.28	1,350	1,141	845.29
India	48,666	46,616	31,080	34,898	638.64	748.62	1,350	1,141	845.29
Pakistan	0	72,204	0	40,260	.00	557.58	0	0	.00
Bangladesh	488	5,336	379	4,586	775.62	859.44	0	0	.00
China	618	20,400	270	11,536	436.89	565.48	20,400	11,536	565.48
Africa	330,509	290,968	149,729	178,478	453.03	613.39	47,317	26,281	555.43
N Africa	279,848	231,711	118,366	127,630	422.96	550.82	40,199	21,553	536.15
Morocco	51,696	31,563	22,497	18,289	435.18	579.44	18,899	10,060	532.32

See footnotes at end of table.

Appendix table A-2--U.S. agricultural exports: Quantity, value, and unit value by commodity and country, October-August 1992/93 and 1993/94, and August 1994--continued

Commodity and country	October-August						August 1994		
	Quantity		Value (1,000 dol)		Unit value (\$)		Quantity	Value (1,000 dol)	Unit value (\$)
	1992/93	1993/94	1992/93	1993/94	1992/93	1993/94			
Soybean oil(MT):									
Algeria	113,002	166,345	46,913	90,474	415.16	543.89	16,089	8,747	543.90
Tunisia	115,150	22,898	48,955	12,688	425.14	554.11	5,201	2,746	527.96
Egypt	0	10,905	0	6,179	.00	566.66	0	0	.00
Sub-Sahara	50,661	59,257	31,364	50,848	619.09	858.09	7,118	4,728	664.28
Sudan	1,056	7,652	776	6,516	735.14	851.52	0	0	.00
Senegal	15,299	4,183	6,456	2,354	421.89	563.85	4,080	2,264	554.84
Somalia	8,002	8,103	5,507	7,635	688.22	942.30	0	0	.00
Former Ethiopia	7,622	19,708	5,639	17,153	739.83	870.33	2,290	1,819	794.22
Developed countries	32,115	36,050	17,303	18,872	538.79	523.50	2,839	1,660	584.60
Developing countries	558,590	512,414	271,054	324,224	485.24	632.74	59,941	35,124	585.98
Other countries	7,853	30,006	15,357	19,656	1,955.51	855.07	20,877	12,127	578.10
Cottonseed oil(MT):									
World	71,484	101,038	36,896	62,706	516.14	620.62	11,178	7,056	631.28
Canada	10,091	10,098	5,108	7,035	605.31	696.69	732	507	692.00
Latin America	45,436	48,643	21,209	26,827	466.79	551.50	7,839	4,554	580.98
Mexico	6,562	10,614	2,780	4,273	423.65	402.61	156	93	588.52
Central America	36,801	34,594	17,189	20,378	467.07	589.05	7,629	4,402	577.07
Guatemala	0	9,600	0	5,705	.00	594.30	2,000	1,210	604.86
El Salvador	29,103	22,469	13,629	13,265	464.85	590.36	3,129	1,805	576.87
Honduras	2,054	0	877	0	427.05	.00	0	0	.00
Nicaragua	5,344	2,600	2,630	1,387	492.17	554.96	2,500	1,387	554.96
Caribbean	573	485	532	532	828.16	1,097.05	54	58	1,082.17
Trinidad-Tobago	409	360	383	404	937.49	1,122.71	27	33	1,210.26
S America	1,500	2,950	709	1,644	472.38	557.14	0	0	.00
Venezuela	1,500	2,950	709	1,644	472.38	557.14	0	0	.00
Asia	15,825	40,593	9,481	27,767	599.11	684.04	2,607	1,996	765.50
W Asia (Mideast)	498	4,391	317	3,367	636.37	766.81	0	0	.00
Saudi Arabia	0	3,000	0	2,332	.00	777.39	0	0	.00
United Arab Emir	0	1,000	0	851	.00	850.63	0	0	.00
Japan	11,182	22,527	6,261	14,416	559.90	639.96	1,395	1,109	794.82
Other East Asia	3,845	13,660	2,747	9,956	696.25	729.57	1,212	887	731.65
Korea, Rep of	3,912	13,660	2,704	9,866	691.28	729.57	1,212	887	731.65
Developed countries	21,405	33,690	12,467	22,129	582.42	656.83	2,127	1,615	759.50
Developing countries	50,034	67,268	24,386	40,511	487.38	602.23	9,051	5,441	601.15
Sunflower oil(MT):									
World	259,662	186,557	123,642	111,764	476.17	599.09	19,380	12,089	623.77
Canada	8,152	12,022	5,145	9,130	631.17	759.45	797	643	807.39
Latin America	163,881	92,655	72,948	53,656	445.13	579.09	1,244	755	607.06
Mexico	139,241	71,413	61,754	41,870	443.50	586.31	1,244	755	607.06
Central America	13,043	9,354	6,030	5,005	462.32	535.05	0	0	.00
Guatemala	13,028	9,351	6,011	5,000	461.37	534.68	0	0	.00
S America	11,497	11,888	5,108	6,781	444.26	570.39	0	0	.00
Venezuela	11,497	11,888	5,108	6,778	444.26	570.37	0	0	.00
W Europe	22,038	2,618	11,871	2,022	538.66	772.53	0	0	.00
European Union	22,038	2,618	11,871	2,022	538.66	772.53	0	0	.00
Netherlands	20,918	2,518	11,088	1,937	530.05	769.42	0	0	.00
E Europe	8,706	3,501	4,484	2,209	515.06	630.85	3,501	2,209	630.85
Albania	8,706	3,501	4,484	2,209	515.06	630.85	3,501	2,209	630.85
Asia	5,857	35,521	5,129	21,800	875.79	613.72	1,290	1,076	834.37
W Asia (Mideast)	8	29,948	10	16,636	1,218.50	555.51	5	12	2,472.00
Turkey	0	29,740	0	16,480	.00	554.12	0	0	.00
Japan	5,813	5,383	5,073	4,925	872.78	915.01	1,266	1,040	821.32
Africa	50,742	39,895	23,828	22,669	469.60	568.22	12,548	7,405	590.14
N Africa	50,243	39,895	23,542	22,669	468.57	568.22	12,548	7,405	590.14
Algeria	50,243	39,895	23,542	22,669	468.57	568.22	12,548	7,405	590.14
Developed countries	36,784	20,368	22,603	16,356	614.48	803.01	2,063	1,683	815.94
Developing countries	222,874	166,189	101,030	95,408	453.31	574.09	17,317	10,405	600.88
Corn oil(MT):									
World	297,062	288,791	167,843	195,771	565.01	677.80	18,776	12,744	678.73
Canada	3,913	3,962	2,340	2,539	598.06	640.83	299	207	693.27
Latin America	30,483	33,110	18,997	24,391	623.21	736.67	1,266	1,007	795.75
Mexico	23,388	26,423	13,877	18,413	593.34	696.85	1,002	731	729.55
Central America	1,789	2,583	1,544	2,185	862.77	845.94	144	141	980.83
Caribbean	3,045	3,725	2,222	3,370	728.59	904.72	62	78	1,251.13
W Europe	68,860	30,533	40,710	21,237	591.20	695.54	4,013	2,531	630.70
European Union	68,856	30,530	40,704	21,233	591.15	695.47	4,013	2,531	630.70
Netherlands	3,783	714	1,870	490	520.75	686.78	0	0	.00
France	20,094	5,019	12,342	3,802	614.20	757.55	0	0	.00
Spain, incl Canary Is	5	3,899	8	3,049	1,665.00	762.50	0	0	.00
Italy	40,120	11,177	23,726	7,398	591.37	661.81	2,496	1,488	595.99
Greece	4,712	9,472	2,412	6,279	511.86	662.93	1,499	1,017	578.26
Former Soviet Union	40	2,304	41	2,646	1,025.00	1,148.24	0	0	.00
Ukraine	0	2,266	0	2,598	.00	1,146.33	0	0	.00
Asia	190,804	208,928	103,429	135,012	542.07	665.36	13,183	8,977	680.92
W Asia (Mideast)	140,092	144,269	74,444	94,922	531.39	657.95	8,305	5,397	648.83
Turkey	54,357	51,485	27,575	30,859	507.29	599.32	7,087	4,458	629.11
Israel, inc Gaza	625	3,309	419	2,474	670.88	747.64	106	106	998.49
Jordan	4,898	4,571	2,642	3,231	528.61	706.94	0	0	.00
Kuwait	7,137	5,085	3,507	3,269	491.32	642.80	0	0	.00
Saudi Arabia	55,680	62,560	29,591	43,216	531.44	690.79	4	5	1,371.50
United Arab Emir	3,270	7,356	2,065	5,521	631.39	711.88	0	0	.00
Bahrain	10,857	7,499	6,413	4,620	585.28	616.04	0	0	.00
Japan	6,101	21,241	4,254	15,146	697.23	713.08	403	282	699.12

See footnotes at end of table.

Appendix table A-2--U.S. agricultural exports: Quantity, value, and unit value by commodity and country, October-August 1992/93 and 1993/94, and August 1994--continued

Commodity and country	October-August						August 1994		
	Quantity		Value (1,000 dol)		Unit value (\$)		Quantity	Value (1,000 dol)	Unit value (\$)
	1992/93	1993/94	1992/93	1993/94	1992/93	1993/94			
Corn oil(MT):									
Southeast Asia	18,856	8,055	10,184	5,956	540.11	739.40	882	767	780.56
Malaysia	3,489	2,199	1,805	1,550	518.18	704.84	0	0	.00
Singapore	15,285	5,810	8,225	4,336	538.10	746.32	978	762	778.12
Other East Asia	25,755	35,364	14,547	22,988	564.82	650.03	3,493	2,532	724.74
Korea, Rep of	18,587	24,561	10,040	15,176	540.14	617.89	2,210	1,583	716.15
Hong Kong	6,638	8,140	4,235	5,926	637.94	727.86	1,283	949	739.53
Africa	1,899	9,092	1,152	5,353	576.05	588.80	0	0	.00
N Africa	0	7,961	0	4,583	.00	575.62	0	0	.00
Egypt	0	7,961	0	4,583	.00	575.62	0	0	.00
Developed countries	80,462	58,891	48,897	41,867	607.70	700.72	4,821	3,126	648.39
Developing countries	216,560	226,586	118,905	151,158	548.06	667.08	13,955	9,618	689.22
Other countries	40	2,304	41	2,646	1,025.00	1,148.24	0	0	.00
Peanut oil(MT):									
World	22,056	19,148	14,136	17,069	640.92	891.44	607	586	965.46
Canada	3,572	4,761	2,607	4,467	729.72	938.20	584	577	970.61
W Europe	12,699	10,689	7,424	9,367	584.59	876.37	0	0	.00
European Union	12,699	10,689	7,424	9,367	584.59	876.37	0	0	.00
Netherlands	7,467	4,610	4,073	3,600	545.46	780.97	0	0	.00
Belgium and Luxembourg	15	3,040	8	2,892	533.93	951.35	0	0	.00
France	1,001	1,996	756	1,877	754.76	940.20	0	0	.00
Germany	816	1,040	435	996	533.38	957.60	0	0	.00
Italy	3,400	0	2,152	0	632.96	.00	0	0	.00
Asia	5,252	3,615	3,638	3,129	692.69	865.53	6	5	768.33
Japan	94	242	128	217	1,358.01	896.21	0	0	.00
Southeast Asia	734	523	558	384	759.60	734.22	0	0	.00
Malaysia	439	343	324	252	738.04	734.68	0	0	.00
Singapore	285	180	234	132	791.69	733.32	0	0	.00
Other East Asia	4,408	2,834	2,941	2,516	667.15	887.80	6	5	768.33
Hong Kong	4,363	2,821	2,879	2,502	659.76	886.89	0	0	.00
Africa	380	0	288	0	758.96	.00	0	0	.00
Sub-Saharan	380	0	288	0	758.96	.00	0	0	.00
Rep S Africa	190	0	153	0	805.92	.00	0	0	.00
Developed countries	16,584	15,712	10,379	14,100	625.84	897.40	594	577	970.61
Developing countries	5,456	3,413	3,745	2,952	686.42	865.06	6	5	768.33
Rapeseed oil(MT):									
World	6,321	18,423	4,503	11,893	712.32	645.55	1,010	694	686.85
Canada	3,410	15,398	2,368	9,622	694.54	624.90	508	301	592.67
Latin America	662	1,478	411	1,015	620.13	686.57	290	203	700.71
Mexico	238	208	131	117	551.82	563.41	70	39	558.46
Central America	405	211	254	145	628.08	687.97	211	145	687.97
El Salvador	404	211	252	145	623.30	687.97	211	145	687.97
S America	9	1,048	19	747	2,162.78	712.66	9	19	2,105.88
Brazil	0	1,000	0	665	.00	664.95	0	0	.00
W Europe	812	0	622	0	765.48	.00	0	0	.00
European Union	812	0	622	0	765.48	.00	0	0	.00
Netherlands	812	0	622	0	765.48	.00	0	0	.00
Asia	1,437	1,547	1,102	1,256	766.96	811.97	212	189	893.57
Japan	1,353	1,413	1,047	1,104	773.78	781.55	196	163	830.97
Other East Asia	80	74	50	46	627.69	616.44	0	0	.00
Korea, Rep of	80	74	50	46	627.69	616.44	0	0	.00
Developed countries	5,575	16,811	4,037	10,727	724.10	638.06	704	464	659.02
Developing countries	746	1,612	466	1,167	624.28	723.66	306	230	750.88
Safflower oil(MT):									
World	37,896	29,258	36,730	33,729	989.23	1,152.80	3,763	4,463	1,186.01
Canada	510	475	462	394	906.58	828.91	57	43	754.38
Latin America	38	391	52	414	1,621.97	1,057.80	0	0	.00
Mexico	0	364	0	361	.00	982.49	0	0	.00
W Europe	5,957	741	6,272	1,022	1,052.94	1,379.72	55	93	1,694.67
European Union	5,957	741	6,272	1,022	1,052.94	1,379.72	55	93	1,694.67
Netherlands	5,957	741	6,272	1,022	1,052.94	1,379.72	55	93	1,694.67
Asia	30,846	27,395	29,351	31,510	851.54	1,150.19	3,621	4,282	1,182.65
W Asia (Mideast)	510	0	606	0	1,187.89	.00	0	0	.00
Saudi Arabia	510	0	606	0	1,187.89	.00	0	0	.00
Japan	30,287	27,317	28,664	31,401	946.42	1,149.52	3,621	4,282	1,182.65
Oceania	545	256	582	389	1,068.12	1,618.84	30	44	1,478.53
Australia	454	195	425	287	935.23	1,473.51	30	44	1,478.53
Developed countries	37,299	28,789	35,981	33,207	964.67	1,153.46	3,763	4,463	1,186.01
Developing countries	597	469	749	522	1,253.98	1,112.35	0	0	.00
Other veg oils & waxes(MT):									
World	193,189	242,880	205,376	268,013	1,063.08	1,103.48	22,312	24,879	1,115.06
Canada	51,312	58,703	56,614	65,949	1,103.33	1,123.44	5,847	6,455	1,104.07
Latin America	77,276	77,278	58,781	70,004	760.67	905.87	6,574	6,183	940.50
Mexico	49,745	54,553	35,192	43,781	707.45	802.54	4,639	3,861	832.27
Central America	4,785	4,776	5,189	5,664	1,084.39	1,186.01	425	512	1,205.40
Caribbean	11,198	9,594	10,428	10,850	931.24	1,130.96	661	892	1,348.84
S America	11,548	8,355	7,972	9,708	690.36	1,161.94	849	918	1,081.26
Venezuela	4,664	1,364	2,399	1,072	514.36	785.69	8	17	2,147.25
Brazil	4,164	947	2,572	2,336	617.57	2,467.06	27	53	2,336.33
W Europe	12,480	17,405	20,751	23,781	1,662.78	1,366.34	5,009	4,574	913.06
European Union	11,748	16,167	18,810	22,480	1,601.13	1,390.46	4,952	4,462	901.03
United Kingdom	2,864	3,065	4,882	4,270	1,704.62	1,392.89	280	397	1,417.53
Netherlands	2,951	5,864	2,931	5,598	893.15	954.67	3,708	2,379	641.44
Belgium and Luxembourg	1,858	1,928	2,833	3,089	1,488.03	1,602.06	257	656	2,553.54

See footnotes at end of table.

Appendix table A-2--U.S. agricultural exports: Quantity, value, and unit value by commodity and country, October-August 1992/93 and 1993/94, and August 1994--continued

Commodity and country	October-August						August 1994		
	Quantity		Value (1,000 dol)		Unit value (\$)		Quantity	Value (1,000 dol)	Unit value (\$)
	1992/93	1993/94	1992/93	1993/94	1992/93	1993/94			
Other veg oils & waxes(MT):									
France	1,076	1,604	2,178	2,213	2,023.94	1,378.90	359	456	1,271.02
Germany	1,580	1,987	4,172	5,332	2,640.19	2,583.25	145	292	2,013.19
Former Soviet Union	2,358	37,875	3,995	32,792	1,694.13	865.80	93	102	1,098.88
Russia	494	31,955	460	23,716	831.17	742.17	91	99	1,091.09
Ukraine	3	4,104	3	7,448	1,160.00	1,814.76	2	3	1,500.00
Asia	45,421	42,714	59,006	64,523	1,299.10	1,510.58	4,213	6,673	1,583.80
W Asia (Mideast)	12,419	10,791	18,005	17,581	1,450.51	1,629.24	954	1,676	1,757.23
Saudi Arabia	6,951	5,351	11,402	9,717	1,640.32	1,815.84	462	852	1,843.41
Japan	5,017	6,337	8,805	11,601	1,755.09	1,830.63	742	1,250	1,684.24
Southeast Asia	8,179	7,947	10,979	12,230	1,342.38	1,538.95	760	1,162	1,528.30
Singapore	4,478	4,366	5,598	6,761	1,250.09	1,548.48	451	654	1,449.97
Philippines	1,404	1,065	2,112	1,217	1,504.25	1,142.86	73	108	1,481.01
Other East Asia	18,996	16,719	20,026	21,720	1,054.21	1,299.15	1,718	2,537	1,476.72
Korea, Rep of	6,973	5,138	4,653	4,756	667.91	925.61	461	582	1,263.03
Hong Kong	5,485	7,785	6,330	10,769	1,154.06	1,383.26	928	1,408	1,517.67
Taiwan	6,538	3,760	9,043	6,161	1,383.10	1,638.50	329	546	1,660.65
Oceania	2,107	1,988	3,516	3,250	1,668.82	1,634.51	147	299	2,032.04
Australia	1,371	1,224	2,349	2,075	1,713.53	1,695.10	109	229	2,103.57
Africa	2,092	6,741	2,595	7,491	1,240.63	1,111.29	401	541	1,348.18
Sub-Sahara	1,967	6,389	2,458	7,126	1,249.72	1,115.39	301	455	1,511.16
Developed countries	72,148	84,870	91,260	105,891	1,264.90	1,247.68	11,775	12,894	1,094.98
Developing countries	119,921	119,262	109,063	128,058	924.88	1,073.75	10,405	11,844	1,138.29
Other countries	3,120	38,748	5,053	34,065	1,618.52	879.13	132	142	1,074.75
Tobacco - unmfng(MT):									
World	221,018	187,626	1,378,818	1,203,484	6,238.48	6,414.27	10,832	66,236	6,114.88
Latin America	1,894	2,222	48,948	49,180	25,843.92	22,133.24	235	3,368	14,333.96
Caribbean	1,560	1,791	45,315	44,194	29,047.80	24,675.62	234	3,360	14,360.22
Dominican Republic	1,292	1,341	42,835	40,759	33,154.07	30,394.39	166	2,871	17,294.69
W Europe	98,503	70,862	617,763	474,049	6,271.52	6,689.75	6,366	40,057	6,292.28
European Union	90,336	64,606	570,433	435,145	6,314.57	6,735.37	5,583	35,312	6,324.89
Denmark	7,304	5,168	41,238	28,390	5,646.03	5,493.42	1,270	6,777	5,336.57
United Kingdom	9,249	6,159	56,287	38,077	6,085.77	6,182.39	281	1,626	5,785.03
Netherlands	19,868	15,045	133,324	105,465	6,710.50	7,010.00	1,703	11,722	6,883.05
Belgium and Luxembourg	8,126	5,172	44,194	34,594	5,438.60	6,688.70	363	2,249	6,196.31
Germany	34,423	21,774	228,700	154,217	6,643.82	7,082.60	1,394	10,085	7,234.85
Spain, incl Canary Is	2,952	5,032	20,133	36,153	6,820.22	7,184.66	277	1,831	6,611.83
Italy	4,369	3,641	23,893	21,924	5,468.75	6,021.40	295	1,021	3,460.55
Other W Europe	8,167	6,256	47,330	38,904	5,795.33	6,218.67	783	4,745	6,059.73
Sweden	2,804	2,314	13,155	12,317	4,691.66	5,322.88	524	3,033	5,788.12
Switzerland	2,550	1,979	15,473	14,569	6,067.74	7,412.56	52	407	7,829.94
Asia	106,738	106,696	652,187	637,730	6,110.17	5,877.07	3,696	19,872	5,376.55
W Asia (Mideast)	18,872	11,522	127,132	53,190	6,736.53	4,616.42	66	56	844.92
Turkey	17,783	10,177	122,238	45,586	6,873.85	4,478.33	19	3	179.58
Japan	50,632	60,328	304,751	360,868	6,018.93	5,981.77	768	1,255	1,634.06
Southeast Asia	17,861	18,122	111,043	127,153	6,217.05	6,649.55	1,078	7,019	6,511.00
Thailand	7,607	8,885	54,131	66,031	7,115.95	7,431.78	0	0	0.00
Malaysia	4,968	3,447	22,302	19,774	4,489.18	5,736.67	222	1,389	6,255.72
Singapore	2,623	4,278	15,367	22,914	5,858.43	5,356.32	600	3,652	6,086.28
Philippines	1,738	1,902	12,623	14,026	7,262.92	7,374.26	228	1,730	7,587.20
Other East Asia	18,957	14,697	106,054	91,363	5,591.51	6,216.42	1,713	11,040	6,444.97
Korea, Rep of	2,270	2,731	15,682	19,062	6,908.45	6,978.97	1,190	8,249	6,932.34
Hong Kong	6,097	3,776	34,182	24,378	5,606.31	6,455.98	523	2,791	5,336.04
Taiwan	10,600	8,190	56,190	47,923	5,300.98	5,851.36	0	0	0.00
Oceania	2,776	3,045	18,688	19,631	6,732.03	6,447.09	195	1,358	6,965.30
Australia	2,318	2,534	15,691	16,387	6,769.26	6,466.95	195	1,358	6,965.30
Africa	6,015	2,881	31,483	12,726	5,234.08	4,417.29	315	1,456	4,621.87
N Africa	3,583	91	20,264	264	5,703.30	2,896.24	17	40	2,373.53
Egypt	3,583	91	20,264	264	5,703.30	2,896.24	17	40	2,373.53
Sub-Sahara	2,462	2,790	11,219	12,463	4,556.93	4,466.90	298	1,416	4,750.13
Developed countries	156,284	136,093	948,135	858,857	6,066.74	6,357.52	7,354	42,795	5,819.26
Developing countries	64,734	52,231	430,683	342,398	6,653.11	6,553.45	3,478	23,441	6,739.94
Tobacco - light air-cured(MT):									
World	54,042	44,262	407,010	337,784	7,531.36	7,631.47	2,858	20,053	7,016.30
W Europe	27,768	21,826	209,516	167,013	7,545.24	7,652.04	2,135	15,187	7,113.22
European Union	25,137	20,101	189,525	154,031	7,539.66	7,662.86	2,070	14,904	7,200.00
Denmark	1,666	990	12,695	7,886	7,620.23	7,966.07	198	1,594	8,052.02
Netherlands	7,586	5,129	57,679	40,161	7,603.30	7,830.16	649	5,193	8,002.10
Belgium and Luxembourg	785	1,311	6,091	10,370	7,759.42	7,909.68	71	638	8,992.07
France	546	410	4,455	3,351	8,159.00	8,172.26	0	0	0.00
Germany	12,618	9,433	94,060	72,139	7,502.01	7,647.46	857	6,457	7,534.46
Spain, incl Canary Is	318	1,218	2,166	10,410	6,810.19	8,546.88	0	0	0.00
Italy	1,069	1,468	8,548	8,826	7,896.45	6,011.96	295	1,021	3,460.55
Other W Europe	2,631	1,725	18,992	12,982	7,598.54	7,525.85	65	283	4,349.86
Sweden	749	264	5,681	1,932	7,585.22	7,316.42	0	0	0.00
Switzerland	1,677	1,157	12,716	8,839	7,582.60	7,574.41	13	101	7,800.85
E Europe	856	1,061	3,766	5,032	4,399.22	4,742.55	0	0	0.00
Poland	658	979	2,946	4,382	4,477.22	4,476.40	0	0	0.00
Asia	25,078	21,054	191,406	163,492	7,632.41	7,765.36	698	4,647	6,657.02
W Asia (Mideast)	5,670	1,537	43,112	11,155	7,603.58	7,257.44	0	0	0.00
Turkey	5,413	1,148	41,320	8,888	7,633.41	7,742.02	0	0	0.00
Japan	11,061	11,222	85,105	87,701	7,694.12	7,815.05	245	1,097	4,476.68
Southeast Asia	5,934	6,882	44,882	53,916	7,563.60	7,834.35	388	3,078	7,933.27
Thailand	3,213	4,026	24,530	32,107	7,634.71	7,974.88	0	0	0.00

See footnotes at end of table.

Appendix table A-2--U.S. agricultural exports: Quantity, value, and unit value by commodity and country, October-August 1992/93 and 1993/94, and August 1994--continued

Commodity and country	October-August						August 1994		
	Quantity		Value (1,000 dol)		Unit value (\$)		Quantity	Value (1,000 dol)	Unit value (\$)
	1992/93	1993/94	1992/93	1993/94	1992/93	1993/94			
Tobacco - light air-cured(MT):									
Singapore	876	1,362	7,062	10,493	7,235.68	7,704.24	222	1,774	7,990.36
Philippines	1,409	1,159	10,417	8,806	7,393.04	7,598.07	166	1,304	7,856.92
Other East Asia	2,412	1,411	18,299	10,703	7,586.79	7,585.52	65	472	7,256.98
Hong Kong	1,850	1,268	14,373	9,757	7,769.14	7,694.80	65	472	7,256.98
Developed countries	39,382	33,744	298,381	259,113	7,576.58	7,678.80	2,405	16,503	6,861.87
Developing countries	14,660	10,518	108,629	78,671	7,409.89	7,479.63	453	3,550	7,836.23
Tobacco - flue cured(MT):									
World	125,582	106,457	834,909	730,695	6,648.32	6,863.76	4,653	32,326	6,947.34
W Europe	52,225	35,554	347,395	246,265	6,651.88	6,926.52	2,203	16,158	7,334.59
European Union	49,307	32,835	328,812	227,911	6,668.66	6,941.08	1,769	13,050	7,382.44
Denmark	3,635	2,503	26,772	18,458	7,364.96	7,374.44	646	4,829	7,474.79
United Kingdom	6,840	4,473	51,578	32,629	7,540.65	7,294.65	137	914	6,668.62
Netherlands	8,147	6,208	55,351	43,548	6,784.06	7,014.75	348	2,447	7,032.46
Belgium and Luxembourg	6,722	3,040	37,120	22,355	5,522.11	7,353.77	175	1,422	8,123.30
Germany	18,555	11,818	128,218	81,196	6,810.15	6,870.50	463	3,448	7,447.84
Spain, incl Canary Is									
Italy	2,826	1,758	11,929	8,844	4,221.07	5,599.65	0	0	.00
Other W Europe	2,918	2,719	18,583	18,355	6,368.35	6,750.60	434	3,099	7,139.56
Asia	67,467	66,473	446,480	455,313	6,617.75	6,849.59	2,213	14,426	6,518.58
W Asia (Mideast)	12,134	5,038	79,653	32,984	6,664.41	6,547.13	2	15	7,471.50
Turkey	11,758	4,265	77,131	28,159	6,559.90	6,602.32	0	0	.00
Japan	29,004	35,704	213,904	265,893	7,374.99	7,447.15	0	0	.00
Southeast Asia	11,262	11,704	64,152	71,483	5,696.31	6,107.56	623	3,624	5,817.00
Thailand	4,394	4,859	28,595	33,924	6,735.35	6,981.78	0	0	.00
Malaysia	4,586	3,086	19,271	17,115	4,202.18	5,545.97	178	1,080	6,069.17
Singapore	1,273	2,656	7,965	12,244	6,256.72	4,610.01	355	1,870	5,266.51
Other East Asia	14,724	13,104	86,123	80,448	5,849.17	6,139.26	1,547	10,450	6,755.25
Korea, Rep of	1,708	2,582	11,756	18,064	6,882.76	6,996.16	1,190	8,249	6,932.34
Hong Kong	3,033	2,332	18,422	14,461	6,073.71	6,201.26	357	2,201	6,164.95
Taiwan	9,983	8,190	55,946	47,923	5,604.11	5,851.36	0	0	.00
Oceania	2,103	2,312	16,854	17,657	8,014.29	7,641.36	146	1,132	7,753.37
Australia	1,725	1,821	14,021	14,646	8,128.17	7,623.95	146	1,132	7,753.37
Africa	3,187	1,181	20,975	5,029	6,581.48	4,257.85	10	76	7,583.40
N Africa	2,499	0	17,782	0	7,115.62	.00	0	0	.00
Egypt	2,499	0	17,782	0	7,115.62	.00	0	0	.00
Developed countries	83,718	73,742	580,168	530,621	6,930.03	7,195.64	2,362	17,335	7,339.17
Developing countries	41,864	32,413	254,741	197,846	6,084.96	6,103.90	2,291	14,891	6,543.36
Other tobacco - unmg(MT):									
World	41,394	36,907	196,898	135,004	3,307.20	3,657.96	3,321	13,858	4,172.77
Canada	3,264	87	2,179	245	667.66	2,814.07	12	80	6,567.33
Latin America	1,634	1,815	47,154	46,931	28,858.24	24,507.15	167	2,879	17,240.15
Caribbean	1,460	1,529	44,656	42,297	30,585.97	27,663.32	166	2,871	17,294.69
Dominican Republic	1,292	1,341	42,835	40,759	33,154.07	30,394.39	166	2,871	17,294.69
S America	44	106	1,588	2,961	36,100.11	27,937.57	0	0	.00
Chile	26	84	1,483	2,780	57,050.54	33,093.44	0	0	.00
W Europe	18,510	13,482	60,853	60,770	3,287.55	4,507.52	2,028	8,712	4,295.75
European Union	15,892	11,670	52,097	53,203	3,278.17	4,558.98	1,744	7,348	4,213.49
Denmark	2,003	1,675	1,772	2,045	884.53	1,221.12	426	354	831.98
United Kingdom	2,282	1,623	3,671	4,941	1,608.60	3,044.17	144	712	4,944.40
Netherlands	4,135	3,708	20,294	21,757	4,907.96	5,867.56	706	4,081	5,780.71
Belgium and Luxembourg	619	821	983	1,869	1,588.58	2,276.38	117	189	1,617.49
France	1,023	568	3,116	3,372	3,046.39	5,936.65	0	0	.00
Germany	3,250	523	5,822	882	1,791.40	1,687.32	74	180	2,432.49
Spain, incl Canary Is	1,908	2,337	12,536	15,083	6,566.74	6,453.89	277	1,831	6,611.83
Italy	474	415	3,416	3,254	7,206.82	7,841.41	0	0	.00
Other W Europe	2,618	1,812	7,567	7,567	3,344.48	4,176.07	284	1,363	4,800.90
Sweden	1,534	1,022	4,463	3,112	2,909.61	3,044.52	129	240	1,861.27
Norway	343	462	2,182	2,667	6,362.57	5,773.30	115	696	6,048.29
Finland	280	147	1,663	437	5,937.93	2,970.41	34	404	11,877.18
Asia	14,193	19,169	14,302	18,926	1,007.67	987.30	785	800	1,018.93
W Asia (Mideast)	1,068	4,947	4,367	9,051	4,088.96	1,829.64	64	41	637.84
Turkey	612	4,764	3,787	8,539	6,187.46	1,782.50	18	3	179.56
Japan	10,567	13,402	5,742	7,275	543.37	542.79	523	158	302.43
Southeast Asia	665	536	2,009	1,754	3,020.45	3,272.17	67	317	4,727.72
Other East Asia	1,831	182	1,632	211	891.21	1,151.99	101	118	1,169.88
Hong Kong	1,214	176	1,387	159	1,142.70	905.90	101	118	1,169.88
Africa	2,828	1,700	10,908	7,698	3,715.64	4,527.99	305	1,380	4,524.77
N Africa	1,054	91	2,482	264	2,354.75	2,896.24	17	40	2,373.53
Egypt	1,054	91	2,482	264	2,354.75	2,896.24	17	40	2,373.53
Sub-Saharan	1,774	1,609	8,026	7,434	4,524.19	4,620.27	288	1,340	4,651.75
Nigeria	1,487	1,563	7,209	7,191	4,815.74	4,600.48	288	1,340	4,651.75
Developed countries	33,184	27,607	69,586	69,123	2,096.87	2,503.81	2,587	8,957	3,462.29
Developing countries	8,210	9,300	67,313	65,881	8,198.86	7,084.03	734	4,901	6,576.91
Cotton, ex linters(MT):									
World	1,071,256	1,493,281	1,452,268	2,170,895	1,355.67	1,453.84	115,706	189,827	1,640.60
Canada	29,608	33,636	47,758	53,596	1,612.99	1,593.41	4,665	7,138	1,530.09
Latin America	214,170	260,037	270,688	354,873	1,263.89	1,364.70	16,552	26,289	1,588.85
Mexico	122,086	129,335	153,987	185,353	1,256.38	1,433.13	8,822	14,989	1,680.03
Central America	17,598	26,876	22,545	36,817	1,281.10	1,369.88	2,078	3,175	1,527.68
S America	74,253	103,787	94,431	132,647	1,271.75	1,278.07	5,552	8,135	1,465.21
Colombia	15,993	12,360	12,563	16,495	1,348.30	1,334.52	1,173	1,906	1,625.16
Brazil	43,008	68,216	52,541	84,714	1,221.66	1,241.85	1,280	2,302	1,768.49
W Europe	89,978	67,088	137,186	102,904	1,524.77	1,533.64	5,039	8,632	1,713.05

See footnotes at end of table.

Appendix table A-2--U.S. agricultural exports: Quantity, value, and unit value by commodity and country, October-August 1992/93 and 1993/94, and August 1994--continued

Commodity and country	October-August						August 1994		
	Quantity		Value (1,000 dol)		Unit value (\$)		Quantity	Value (1,000 dol)	Unit value (\$)
	1992/93	1993/94	1992/93	1993/94	1992/93	1993/94			
Cotton, ex linters(MT):									
European Union	75,952	56,566	116,564	86,230	1,534.70	1,524.41	3,010	5,016	1,666.46
United Kingdom	13,078	13,197	18,492	18,604	1,413.99	1,409.71	1,230	1,914	1,556.39
Germany	15,879	9,601	27,021	16,298	1,701.69	1,697.51	432	860	1,991.28
Italy	28,586	18,250	43,396	27,409	1,518.07	1,479.97	521	904	1,735.73
Other W Europe	14,026	10,532	20,632	16,675	1,470.98	1,583.24	2,029	3,616	1,782.16
Switzerland	8,875	5,911	14,737	10,699	1,660.53	1,809.97	1,303	2,474	1,898.66
Romania	22,360	12,250	33,667	15,812	1,505.70	1,290.80	987	1,769	1,782.48
Other	15,612	11,182	24,939	13,849	1,597.43	1,247.42	0	0	.00
Asia	630,475	1,109,422	841,500	1,628,468	1,334.71	1,467.85	88,073	145,462	1,651.60
W Asia (Mideast)	23,354	11,892	31,648	16,179	1,355.16	1,360.53	683	1,005	1,471.77
Turkey	22,606	11,565	30,518	15,722	1,349.99	1,359.47	683	1,005	1,471.77
S Asia	9,569	35,141	15,203	56,390	1,588.82	1,661.60	2,325	4,020	1,728.92
Pakistan	1,241	21,602	2,242	36,578	1,806.99	1,693.28	57	85	1,496.49
Japan	173,703	168,353	244,945	243,257	1,410.14	1,444.92	7,805	12,436	1,593.34
China	160	296,843	158	485,412	987.92	1,635.25	39,268	68,749	1,750.76
Southeast Asia	144,726	250,559	186,787	345,684	1,290.63	1,379.65	16,436	24,995	1,520.74
Thailand	28,556	62,447	37,018	86,674	1,296.32	1,387.96	4,669	7,395	1,584.13
Indonesia	88,518	140,915	117,523	196,987	1,327.67	1,397.81	9,331	13,972	1,497.41
Philippines	22,839	37,087	25,442	46,501	1,113.95	1,253.85	2,264	3,295	1,455.45
Other East Asia	278,963	346,634	362,758	479,545	1,300.38	1,383.43	21,556	34,257	1,589.21
Korea, Rep of	207,774	199,025	285,280	279,870	1,373.03	1,406.20	14,217	22,337	1,571.16
Hong Kong	14,780	73,703	15,970	99,845	1,080.52	1,356.05	5,669	9,229	1,628.06
Taiwan	56,409	73,887	61,508	99,703	1,090.39	1,349.40	1,670	2,690	1,610.96
Africa	81,070	10,833	116,578	15,330	1,437.99	1,415.09	390	528	1,353.08
N Africa	44,309	7,431	63,963	10,635	1,443.56	1,431.19	390	528	1,353.08
Egypt	37,063	0	53,813	0	1,451.94	.00	0	0	.00
Sub-Sahara	36,751	3,402	52,615	4,695	1,431.27	1,379.99	0	0	.00
Former Ethiopia	26,288	3,054	39,146	4,100	1,489.10	1,342.36	0	0	.00
Developed countries	294,258	269,584	431,443	400,577	1,466.21	1,485.91	17,509	28,206	1,610.94
Developing countries	773,247	922,539	1,015,794	1,278,237	1,313.67	1,385.56	58,871	92,758	1,575.62
Other countries	3,751	301,158	5,031	492,180	1,341.35	1,634.29	39,326	68,863	1,751.08
Cotton linters(MT):									
World	34,043	68,855	10,666	18,520	313.31	268.97	7,046	1,975	280.33
Canada	2,524	2,527	1,015	941	402.32	372.46	402	152	377.98
Latin America	9,773	34,019	2,257	8,373	230.94	246.11	4,016	995	247.88
Mexico	9,128	17,026	1,988	3,230	217.74	189.72	3,926	940	239.49
Central America	501	565	209	717	417.56	1,268.97	25	36	1,420.08
Guatemala	0	470	0	633	.00	1,346.69	0	0	.00
S America	0	16,250	0	4,353	.00	267.88	65	20	303.20
Brazil	0	16,004	0	4,264	.00	266.45	0	0	.00
W Europe	7,955	9,575	2,639	2,932	331.79	306.25	187	79	421.70
European Union	7,955	9,385	2,639	2,712	331.79	288.71	187	79	421.70
United Kingdom	239	1,859	72	576	303.10	310.04	86	40	460.50
Belgium and Luxembourg	2,248	911	756	268	337.11	294.47	0	0	.00
Germany	5,429	6,175	1,797	1,634	331.02	264.68	88	24	275.78
Other W Europe	0	180	0	220	.00	1,221.92	0	0	.00
Asia	13,791	22,717	4,754	6,145	344.74	270.50	2,441	749	306.82
Japan	13,721	12,690	4,642	3,358	338.33	264.64	188	42	225.12
China	0	5,400	0	1,178	.00	218.05	0	0	.00
Southeast Asia	38	2,630	17	783	454.21	297.84	2,253	707	313.63
Singapore	0	2,209	0	675	.00	305.62	2,207	669	303.07
Other East Asia	26	1,913	89	800	3,423.08	418.34	0	0	.00
Korea, Rep of	0	1,496	0	674	.00	450.48	0	0	.00
Developed countries	24,200	24,876	8,297	7,257	342.85	281.74	777	273	351.52
Developing countries	9,843	38,562	2,369	9,956	240.69	258.18	6,269	1,702	271.51
Other countries	0	5,417	0	1,307	.00	241.22	0	0	.00
Essential oils(MT):									
World	12,198	14,147	169,806	189,268	13,920.84	13,378.68	1,188	16,520	13,906.04
Canada	1,168	996	11,793	11,469	10,097.09	11,515.23	103	1,201	11,660.34
Latin America	2,499	3,384	29,634	33,199	11,858.43	9,810.45	232	2,913	12,557.36
Mexico	1,893	2,719	19,190	21,615	10,137.23	7,949.72	170	2,076	12,213.71
Central America	125	142	1,825	1,805	15,399.83	12,710.37	27	216	7,995.07
S America	385	481	7,899	9,415	20,517.71	19,573.23	29	567	19,545.59
Brazil	96	141	1,600	2,316	16,664.88	16,425.32	7	78	11,159.00
Argentina	52	58	1,836	1,555	35,304.80	26,804.10	5	147	28,429.60
W Europe	4,973	5,466	75,595	88,197	15,200.99	16,135.62	456	7,593	16,650.66
European Union	4,171	5,018	71,230	85,574	17,077.55	17,053.48	436	7,353	16,864.66
Denmark	63	86	1,373	2,506	21,796.68	29,137.32	9	247	27,473.89
United Kingdom	1,178	1,419	22,050	26,239	18,718.27	18,491.16	116	2,012	17,341.47
Ireland	220	495	3,662	6,132	16,647.16	12,387.74	33	360	10,906.79
Netherlands	1,168	1,023	8,508	9,162	7,296.77	8,955.84	76	856	12,573.28
Belgium and Luxembourg	312	386	9,323	11,590	31,804.89	30,026.41	23	1,438	62,536.36
France	650	880	15,043	19,041	23,143.26	21,637.90	56	1,322	23,614.82
Germany	436	518	7,234	7,305	16,591.29	14,102.44	51	634	12,429.29
Spain, incl Canary Is	84	137	1,798	1,892	21,400.28	13,813.85	68	330	4,858.31
Other W Europe	802	448	4,364	2,623	5,441.49	5,854.75	20	240	11,985.45
Switzerland	720	423	3,404	2,231	4,728.20	5,273.79	19	218	11,464.74
Asia	3,202	3,836	46,295	48,967	14,458.27	12,765.06	341	4,205	12,331.80
Japan	1,362	1,624	22,965	22,965	15,730.10	14,141.08	133	1,482	11,145.16
China	354	324	1,842	1,838	5,203.35	5,671.83	17	167	9,848.41
Southeast Asia	339	421	7,020	5,423	20,706.74	12,882.13	49	566	11,551.57
Philippines	127	87	3,608	1,977	28,414.94	22,727.69	8	182	22,742.50
Other East Asia	976	1,354	13,821	16,775	14,160.62	12,388.86	142	1,984	13,972.47

See footnotes at end of table.

Appendix table A-2--U.S. agricultural exports: Quantity, value, and unit value by commodity and country, October-August 1992/93 and 1993/94, and August 1994--continued

Commodity and country	October-August						August 1994		
	Quantity		Value (1,000 dol)		Unit value (\$)		Quantity	Value (1,000 dol)	Unit value (\$)
	1992/93	1993/94	1992/93	1993/94	1992/93	1993/94			
Essential oils(MT):									
Korea, Rep of	160	309	4,129	6,218	25,803.71	20,121.64	28	812	28,886.86
Hong Kong	677	908	7,142	8,076	10,548.79	8,893.88	99	866	8,746.12
Taiwan	139	137	2,551	2,481	18,349.90	18,111.55	15	307	20,438.53
Oceania	226	127	3,806	2,507	16,842.02	19,739.39	23	231	10,051.48
Australia	195	113	3,403	2,278	17,450.89	20,155.51	15	140	8,316.87
Africa	114	316	2,173	3,982	19,061.05	12,599.87	32	374	11,698.59
Sub-Sahara	102	292	1,961	3,561	19,229.26	12,195.75	27	322	11,931.96
Developed countries	7,796	8,293	114,102	127,123	14,635.91	15,328.94	741	10,774	14,540.46
Developing countries	4,046	5,509	53,752	59,376	13,285.27	10,778.08	430	5,578	12,973.18
Other countries	356	345	1,853	2,769	5,484.93	8,025.72	17	167	9,848.41
Seeds - field & garden(MT):									
World	508,471	461,388	602,010	562,860	1,183.96	1,219.93	14,939	31,941	2,138.09
Canada	37,775	43,431	68,567	70,344	1,815.15	1,619.68	1,613	2,823	1,750.01
Latin America	226,904	161,376	151,930	147,643	669.58	914.90	7,839	15,483	1,975.17
Mexico	205,856	140,806	102,804	95,089	499.40	674.84	6,262	11,623	1,856.06
Central America	2,735	5,757	8,032	7,810	2,936.91	1,356.64	376	846	2,249.70
S America	17,730	13,850	38,796	42,184	2,188.16	3,045.74	1,171	2,947	2,516.75
Chile	1,003	2,103	3,383	5,968	3,373.21	2,837.89	401	1,110	2,766.98
Argentina	7,114	6,362	18,347	20,280	2,578.93	3,167.64	308	625	2,028.85
W Europe	140,266	93,890	212,067	176,813	1,511.89	1,883.19	1,365	3,487	2,554.31
European Union	126,725	90,302	204,666	171,952	1,615.04	1,904.19	1,361	3,443	2,530.06
United Kingdom	5,550	6,576	10,164	9,804	1,831.43	1,490.88	83	641	6,894.11
Netherlands	11,315	12,688	26,941	29,234	2,381.00	2,304.10	182	730	4,009.49
Belgium and Luxembourg	3,270	1,166	6,412	1,399	1,960.80	1,200.11	1	16	15,602.00
France	29,582	15,084	48,738	31,233	1,647.55	2,070.59	54	383	7,085.83
Germany	4,291	4,985	9,714	9,928	2,263.85	1,991.59	184	399	2,167.33
Spain, incl Canary Is	6,407	7,612	12,541	13,493	1,957.46	1,772.62	551	705	1,279.14
Italy	57,223	32,047	74,370	56,125	1,299.65	1,751.32	275	486	1,768.76
Greece	4,529	7,732	9,096	15,534	2,008.47	2,009.03	1	28	28,143.00
Other W Europe	13,541	3,588	7,401	4,861	546.53	1,354.74	4	43	10,805.00
E Europe	5,408	2,310	12,421	2,475	2,296.87	1,071.47	0	0	.00
Romania	4,880	15	11,364	136	2,328.68	9,086.33	0	0	.00
Former Soviet Union	18,310	25,517	27,736	29,155	1,514.80	1,142.59	2	51	25,350.00
Russia	60	9,610	306	13,300	5,102.48	1,983.96	2	51	25,350.00
Ukraine	18,034	2,250	27,258	2,555	1,511.48	1,135.71	0	0	.00
Asia	69,887	105,128	105,599	107,876	1,511.00	1,026.14	3,304	7,830	2,369.92
W Asia (Mideast)	32,891	60,542	33,059	33,101	1,005.09	546.75	305	1,194	3,915.90
Saudi Arabia	28,669	8,089	17,076	12,893	595.64	1,606.30	203	538	2,648.73
Japan	29,599	28,547	54,008	51,853	1,824.67	1,816.42	2,265	4,552	2,009.51
Other East Asia	5,374	13,124	11,055	15,843	2,057.17	1,207.17	574	1,117	1,946.10
Korea, Rep of	4,125	11,045	6,440	9,970	1,561.08	902.64	332	521	1,569.54
Oceania	5,118	4,144	6,633	8,032	1,866.87	1,938.34	638	1,168	1,830.01
Australia	4,029	3,209	6,558	5,963	1,627.74	1,858.06	222	547	2,464.34
Africa	4,809	25,592	15,056	20,521	3,134.62	801.83	178	1,100	6,178.34
N Africa	2,524	12,047	9,158	13,245	3,628.29	1,099.45	55	501	9,108.33
Algeria	1,047	10,734	4,552	7,400	4,347.65	689.41	0	0	.00
Sub-Sahara	2,279	13,545	5,898	7,275	2,587.88	537.13	123	599	4,866.19
Developed countries	215,753	220,016	350,993	314,852	1,626.83	1,431.49	5,971	12,431	2,081.82
Developing countries	274,095	215,635	221,860	217,705	809.79	1,009.60	8,934	19,396	2,171.05
Other countries	18,623	25,737	29,057	30,204	1,560.25	1,173.54	34	114	3,360.59
Sugar & tropical prods(NA):									
World	--	--	949,991	1,127,650	(1)	(1)	--	104,560	(1)
Canada	--	--	391,095	422,969	(1)	(1)	--	44,862	(1)
Latin America	--	--	193,813	238,110	(1)	(1)	--	26,044	(1)
Mexico	--	--	116,911	129,399	(1)	(1)	--	11,201	(1)
Central America	--	--	8,791	13,164	(1)	(1)	--	1,112	(1)
Caribbean	--	--	45,446	53,995	(1)	(1)	--	12,176	(1)
Jamaica	--	--	15,327	13,934	(1)	(1)	--	458	(1)
Haiti	--	--	12,981	6,846	(1)	(1)	--	0	(1)
Dominican Republic	--	--	3,270	19,015	(1)	(1)	--	10,625	(1)
S America	--	--	22,664	41,553	(1)	(1)	--	1,554	(1)
Peru	--	--	1,562	16,919	(1)	(1)	--	80	(1)
W Europe	--	--	86,255	111,532	(1)	(1)	--	7,878	(1)
European Union	--	--	89,180	97,042	(1)	(1)	--	5,345	(1)
United Kingdom	--	--	18,516	20,660	(1)	(1)	--	1,562	(1)
Belgium and Luxembourg	--	--	2,186	12,508	(1)	(1)	--	26	(1)
France	--	--	22,257	13,919	(1)	(1)	--	551	(1)
Germany	--	--	15,713	32,188	(1)	(1)	--	1,200	(1)
Other W Europe	--	--	7,076	14,490	(1)	(1)	--	2,534	(1)
Former Soviet Union	--	--	39,081	103,716	(1)	(1)	--	3,703	(1)
Russia	--	--	37,836	101,745	(1)	(1)	--	3,508	(1)
Asia	--	--	207,934	232,043	(1)	(1)	--	19,820	(1)
W Asia (Mideast)	--	--	21,937	17,875	(1)	(1)	--	1,820	(1)
Saudi Arabia	--	--	10,686	7,764	(1)	(1)	--	1,110	(1)
Japan	--	--	62,867	74,422	(1)	(1)	--	2,595	(1)
Southeast Asia	--	--	35,175	33,293	(1)	(1)	--	3,283	(1)
Philippines	--	--	20,400	15,002	(1)	(1)	--	1,869	(1)
Other East Asia	--	--	85,194	96,274	(1)	(1)	--	7,705	(1)
Korea, Rep of	--	--	37,336	34,699	(1)	(1)	--	2,224	(1)
Hong Kong	--	--	32,456	41,380	(1)	(1)	--	3,751	(1)
Taiwan	--	--	15,402	20,195	(1)	(1)	--	1,730	(1)
Oceania	--	--	17,206	14,900	(1)	(1)	--	2,144	(1)
Australia	--	--	12,783	10,921	(1)	(1)	--	1,607	(1)

See footnotes at end of table.

Appendix table A-2--U.S. agricultural exports: Quantity, value, and unit value by commodity and country, October-August 1992/93 and 1993/94, and August 1994--continued

Commodity and country	October-August						August 1994		
	Quantity		Value (1,000 dol)		Unit value (\$)		Quantity	Value (1,000 dol)	Unit value (\$)
	1992/93	1993/94	1992/93	1993/94	1992/93	1993/94			
Sugar & tropical prods(NA):									
Developed countries	--	--	571,325	526,938	(1)	(1)	--	61,647	(1)
Developing countries	--	--	336,973	391,831	(1)	(1)	--	38,759	(1)
Other countries	--	--	41,694	108,881	(1)	(1)	--	4,154	(1)
Sugar & related prods(NA):									
World	--	--	332,129	385,024	(1)	(1)	--	40,138	(1)
Canada	--	--	143,573	149,055	(1)	(1)	--	14,042	(1)
Latin America	--	--	87,167	125,879	(1)	(1)	--	16,487	(1)
Mexico	--	--	50,429	53,990	(1)	(1)	--	4,528	(1)
Caribbean	--	--	38,514	44,131	(1)	(1)	--	11,078	(1)
Bahamas	--	--	3,420	2,852	(1)	(1)	--	245	(1)
Jamaica	--	--	14,677	13,333	(1)	(1)	--	432	(1)
Haiti	--	--	12,878	6,906	(1)	(1)	--	0	(1)
Dominican Republic	--	--	2,245	16,206	(1)	(1)	--	10,138	(1)
S America	--	--	6,142	24,239	(1)	(1)	--	474	(1)
Peru	--	--	1,244	16,305	(1)	(1)	--	0	(1)
W Europe	--	--	35,264	36,844	(1)	(1)	--	2,305	(1)
European Union	--	--	31,115	30,302	(1)	(1)	--	1,872	(1)
United Kingdom	--	--	12,889	13,283	(1)	(1)	--	806	(1)
Netherlands	--	--	3,838	1,475	(1)	(1)	--	306	(1)
France	--	--	5,157	2,877	(1)	(1)	--	293	(1)
Germany	--	--	4,131	7,357	(1)	(1)	--	227	(1)
Other W Europe	--	--	4,149	6,542	(1)	(1)	--	333	(1)
Former Soviet Union	--	--	2,379	9,822	(1)	(1)	--	1,409	(1)
Russia	--	--	1,826	9,751	(1)	(1)	--	1,409	(1)
Asia	--	--	43,214	54,219	(1)	(1)	--	4,428	(1)
W Asia (Mideast)	--	--	9,723	6,891	(1)	(1)	--	769	(1)
Saudi Arabia	--	--	4,488	2,909	(1)	(1)	--	425	(1)
S Asia	--	--	56	4,758	(1)	(1)	--	0	(1)
India	--	--	26	4,743	(1)	(1)	--	0	(1)
Japan	--	--	12,687	19,809	(1)	(1)	--	1,694	(1)
Southeast Asia	--	--	5,727	5,584	(1)	(1)	--	849	(1)
Philippines	--	--	3,662	2,761	(1)	(1)	--	300	(1)
Other East Asia	--	--	14,182	15,319	(1)	(1)	--	895	(1)
Korea, Rep of	--	--	8,635	6,141	(1)	(1)	--	234	(1)
Hong Kong	--	--	3,155	5,773	(1)	(1)	--	410	(1)
Oceania	--	--	9,666	8,522	(1)	(1)	--	1,388	(1)
Australia	--	--	6,948	6,032	(1)	(1)	--	1,032	(1)
Developed countries	--	--	202,788	215,531	(1)	(1)	--	19,500	(1)
Developing countries	--	--	126,122	157,898	(1)	(1)	--	19,084	(1)
Other countries	--	--	3,218	11,596	(1)	(1)	--	1,554	(1)
Sugar - cane or beet(MT):									
World	295,989	357,860	93,517	117,676	315.95	328.83	40,134	14,118	351.79
Canada	103,530	128,072	35,408	41,264	342.00	322.19	10,647	3,445	323.55
Latin America	185,165	187,204	56,282	62,487	304.01	333.78	27,690	9,554	348.89
Mexico	70,542	22,348	22,340	7,849	316.68	351.22	1,516	577	380.41
Caribbean	110,911	110,498	32,728	37,239	295.08	337.01	26,136	9,039	345.84
Bahamas	8,347	4,548	2,424	2,250	290.39	494.80	446	225	503.97
Jamaica	48,168	36,648	13,142	11,429	272.83	311.86	339	171	503.77
Haiti	45,532	22,355	12,513	6,880	274.82	307.76	0	0	.00
Dominican Republic	1,607	39,689	1,396	13,389	868.47	337.35	25,000	8,481	338.24
Barbados	1,707	3,548	486	1,469	290.34	413.91	145	72	484.61
Neth Antilles	4,450	2,656	2,258	1,334	507.31	502.28	107	43	405.61
S America	3,539	51,978	1,065	16,260	301.06	312.83	0	0	.00
Peru	3,428	51,889	988	16,226	291.03	312.70	0	0	.00
Former Soviet Union	108	9,134	76	5,671	705.65	620.88	1,151	663	576.30
Russia	10	9,134	11	5,671	1,096.00	620.88	1,151	663	576.30
Asia	708	32,549	435	7,355	614.57	225.96	292	131	447.36
S Asia	103	14,000	30	4,627	287.07	330.47	0	0	.00
India	0	14,000	0	4,627	.00	330.47	0	0	.00
Japan	36	16,040	87	1,599	2,416.67	89.70	0	0	.00
Developed countries	107,192	144,953	36,420	43,806	339.76	302.21	10,999	3,659	332.64
Developing countries	188,689	203,773	57,021	68,200	302.20	334.68	27,984	8,797	350.09
Other countries	108	9,134	76	5,671	705.65	620.88	1,151	663	576.30
Related sugar prods(NA):									
World	--	--	238,611	267,347	(1)	(1)	--	26,018	(1)
Canada	--	--	108,166	107,791	(1)	(1)	--	10,597	(1)
Latin America	--	--	40,875	63,392	(1)	(1)	--	6,823	(1)
Mexico	--	--	28,090	46,141	(1)	(1)	--	3,851	(1)
Caribbean	--	--	5,786	6,892	(1)	(1)	--	2,039	(1)
Dominican Republic	--	--	849	2,817	(1)	(1)	--	1,857	(1)
S America	--	--	5,077	7,979	(1)	(1)	--	474	(1)
W Europe	--	--	34,381	36,037	(1)	(1)	--	2,081	(1)
European Union	--	--	30,605	28,859	(1)	(1)	--	1,788	(1)
United Kingdom	--	--	12,840	13,185	(1)	(1)	--	792	(1)
Netherlands	--	--	3,747	1,136	(1)	(1)	--	138	(1)
Belgium and Luxembourg	--	--	1,429	3,165	(1)	(1)	--	13	(1)
France	--	--	4,891	3,877	(1)	(1)	--	293	(1)
Germany	--	--	4,091	7,357	(1)	(1)	--	227	(1)
Other W Europe	--	--	3,777	6,177	(1)	(1)	--	302	(1)
Switzerland	--	--	2,142	3,913	(1)	(1)	--	178	(1)
Former Soviet Union	--	--	2,302	4,151	(1)	(1)	--	746	(1)
Russia	--	--	1,815	4,080	(1)	(1)	--	746	(1)
Asia	--	--	42,779	46,854	(1)	(1)	--	4,287	(1)

See footnotes at end of table.

Appendix table A-2--U.S. agricultural exports: Quantity, value, and unit value by commodity and country, October-August 1992/93 and 1993/94, and August 1994--continued

Commodity and country	October-August						August 1994		
	Quantity		Value (1,000 do\$)		Unit value (\$)		Quantity	Value (1,000 do\$)	Unit value (\$)
	1992/93	1993/94	1992/93	1993/94	1992/93	1993/94			
Related sugar prods(NA):									
W Asia (Mideast)	--	--	8,648	6,821	(1)	(1)	--	769	(1)
Saudi Arabia	--	--	4,423	2,792	(1)	(1)	--	425	(1)
Japan	--	--	12,600	18,209	(1)	(1)	--	1,584	(1)
Southeast Asia	--	--	5,702	5,392	(1)	(1)	--	808	(1)
Philippines	--	--	3,643	2,707	(1)	(1)	--	270	(1)
Other East Asia	--	--	13,963	14,553	(1)	(1)	--	906	(1)
Korea, Rep of	--	--	8,505	5,914	(1)	(1)	--	322	(1)
Hong Kong	--	--	3,155	5,597	(1)	(1)	--	333	(1)
Taiwan	--	--	2,303	3,041	(1)	(1)	--	251	(1)
Oceania	--	--	9,623	8,440	(1)	(1)	--	1,388	(1)
Australia	--	--	6,948	6,015	(1)	(1)	--	1,032	(1)
New Zealand	--	--	2,609	2,383	(1)	(1)	--	356	(1)
Developed countries	--	--	166,369	171,725	(1)	(1)	--	15,841	(1)
Developing countries	--	--	69,101	89,698	(1)	(1)	--	9,287	(1)
Other countries	--	--	3,142	5,924	(1)	(1)	--	891	(1)
Coffee(MT):									
World	31,823	54,661	131,164	184,134	4,121.67	3,368.65	4,013	16,627	4,143.20
Canada	15,564	25,860	67,126	95,878	4,312.93	3,707.57	2,533	11,242	4,438.02
Latin America	672	1,118	3,248	5,510	4,833.28	4,928.19	78	486	6,229.65
Mexico	396	507	1,741	3,371	4,395.99	5,554.13	46	253	5,501.17
W Europe	3,820	18,693	8,173	37,576	2,139.59	2,010.18	253	894	3,534.67
European Union	3,545	17,645	7,461	35,239	2,104.69	1,997.12	133	288	2,163.28
United Kingdom	142	1,230	533	2,335	3,751.27	1,898.45	7	51	7,268.00
Belgium and Luxembourg	11	3,965	55	8,850	5,020.00	2,231.87	0	0	.00
France	22	2,663	60	7,150	2,704.54	2,685.01	1	4	4,372.00
Germany	1,833	7,888	4,070	13,222	2,220.62	1,655.28	83	83	994.46
Spain, incl Canary Is	1,220	1,248	1,730	2,254	1,418.39	1,806.19	0	0	.00
Other W Europe	275	1,048	712	2,337	2,589.56	2,230.09	120	607	5,054.63
Former Soviet Union	2,440	1,545	9,985	7,124	4,092.24	4,610.95	113	646	5,717.23
Russia	2,249	1,353	9,514	6,730	4,230.12	4,873.84	69	474	6,867.91
Asia	9,221	7,302	41,986	37,331	4,553.31	5,112.40	1,020	3,267	3,203.16
W Asia (Mideast)	811	471	4,563	3,191	5,626.45	6,774.14	87	366	4,205.11
Saudi Arabia	525	215	3,135	1,355	5,871.53	6,302.44	56	277	4,940.30
Japan	3,142	3,425	15,881	13,645	5,054.51	3,884.04	703	844	1,201.22
Southeast Asia	817	692	4,699	4,008	5,751.07	5,791.32	36	365	10,136.33
Thailand	320	218	2,184	1,277	6,825.50	5,857.16	3	37	12,250.00
Singapore	340	426	1,905	2,510	5,602.00	5,892.02	33	328	9,944.18
Other East Asia	4,415	2,701	16,548	16,442	3,748.20	6,087.41	194	1,692	8,721.73
Korea, Rep of	2,835	992	7,876	5,764	2,778.10	5,869.75	31	286	9,233.48
Hong Kong	1,198	1,239	6,347	7,778	5,297.90	6,277.89	122	1,129	9,254.68
Taiwan	382	480	2,326	2,900	6,087.73	6,041.04	41	277	6,748.93
Developed countries	22,627	48,136	91,909	148,407	4,061.90	3,083.07	3,507	13,067	3,725.88
Developing countries	6,720	4,978	28,976	28,591	4,311.84	5,743.39	393	2,814	7,414.66
Other countries	2,476	1,547	10,280	7,136	4,151.82	4,613.08	113	646	5,717.23
Cocoa(MT):									
World	24,142	27,988	51,177	52,079	2,119.82	1,860.76	1,863	3,099	1,663.33
Canada	11,967	12,915	28,555	28,535	2,386.12	2,208.43	831	1,572	1,891.88
Latin America	3,868	7,202	6,297	8,979	1,627.91	1,246.74	608	750	1,232.96
Mexico	3,014	6,590	4,841	7,726	1,606.06	1,172.37	585	712	1,216.56
Central America	487	308	821	674	1,685.41	2,187.61	16	22	1,365.81
Panama	327	173	582	399	1,778.72	2,305.98	0	0	.00
W Europe	769	1,383	1,152	2,473	1,498.49	1,788.21	74	91	1,236.46
European Union	706	1,182	677	2,253	1,383.52	1,905.80	65	70	1,072.77
Netherlands	244	568	199	846	816.72	1,489.09	48	36	758.06
France	13	235	20	716	1,526.08	3,047.11	0	0	.00
Former Soviet Union	2,631	1,893	2,228	2,339	846.96	1,235.50	46	36	781.69
Russia	2,546	838	2,130	934	836.45	1,114.21	16	17	1,034.88
Ukraine	30	573	19	549	640.00	858.05	30	19	646.67
Asia	4,329	4,239	11,696	8,867	2,701.67	2,091.84	296	614	2,073.05
W Asia (Mideast)	357	238	762	226	2,135.39	949.20	8	9	682.33
Japan	653	587	1,615	1,187	2,473.20	2,022.76	15	110	7,350.00
Southeast Asia	1,628	258	4,673	855	2,870.15	3,314.20	25	96	3,838.80
Philippines	1,507	101	4,341	345	2,880.72	3,419.94	15	67	4,448.47
Other East Asia	1,651	3,091	4,508	6,448	2,730.53	2,086.18	247	399	1,613.61
Korea, Rep of	579	2,133	1,518	3,702	2,621.63	1,735.58	223	348	1,560.48
Hong Kong	751	780	2,025	2,315	2,695.76	2,967.97	22	47	2,129.36
Taiwan	321	178	966	431	3,008.32	2,423.59	2	4	1,865.00
Oceania	418	153	949	565	2,269.63	3,683.84	7	31	4,392.86
Australia	336	108	787	401	2,343.39	3,709.37	5	22	4,371.40
Developed countries	13,785	15,114	32,261	32,821	2,340.28	2,171.53	928	1,810	1,850.22
Developing countries	7,686	10,920	16,550	16,778	2,153.28	1,536.45	889	1,253	1,409.47
Other countries	2,671	1,954	2,366	2,480	885.74	1,269.32	46	36	781.69
Chocolate & prep(MT):									
World	85,939	116,072	257,533	334,030	2,996.69	2,877.78	10,284	29,386	2,857.46
Canada	37,394	36,653	100,442	95,349	2,686.06	2,601.41	5,119	12,902	2,520.35
Latin America	19,396	20,572	58,675	62,685	3,025.10	3,047.13	1,937	5,476	2,826.83
Mexico	14,521	14,015	42,155	40,665	2,903.01	2,901.57	1,365	3,607	2,642.51
Central America	1,336	2,195	4,240	7,265	3,173.71	3,309.89	198	606	3,090.32
Caribbean	954	1,461	3,086	5,522	3,234.82	3,779.90	126	552	4,383.25
S America	2,585	2,901	9,194	9,232	3,556.68	3,182.48	250	711	2,842.18
Colombia	726	821	2,652	3,734.02	3,230.49	3,230.49	82	223	2,721.16
W Europe	4,008	4,136	7,766	12,749	1,937.59	3,082.51	837	2,055	2,455.20
European Union	3,689	2,632	7,513	9,180	1,926.80	3,487.83	243	648	2,665.04

See footnotes at end of table.

Appendix table A-2--U.S. agricultural exports: Quantity, value, and unit value by commodity and country, October-August 1992/93 and 1993/94, and August 1994--continued

Commodity and country	October-August						August 1994		
	Quantity		Value (1,000 dol)		Unit value (\$)		Quantity	Value (1,000 dol)	Unit value (\$)
	1992/93	1993/94	1992/93	1993/94	1992/93	1993/94			
Chocolate & prep(MT):									
Germany	1,046	1,382	2,441	5,640	2,333.66	4,080.89	28	161	5,743.11
Other W Europe	109	1,504	253	3,569	2,323.40	2,373.19	594	1,407	2,369.35
Former Soviet Union	11,120	37,154	23,604	79,996	2,122.64	2,153.08	395	900	2,278.38
Russia	11,024	37,118	23,554	79,906	2,136.58	2,152.75	395	900	2,278.38
Asia	13,273	16,974	64,592	81,174	4,866.45	4,782.27	1,860	7,877	4,019.02
W Asia (Mideast)	537	1,090	1,988	3,929	3,701.61	3,604.32	61	202	3,305.15
Japan	4,394	4,629	26,594	29,493	6,052.40	6,371.33	321	2,072	6,453.40
Southeast Asia	3,383	3,302	13,017	13,943	3,847.73	4,222.49	425	1,585	3,730.14
Philippines	2,912	2,802	10,601	11,249	3,640.42	4,014.67	397	1,367	3,444.45
Other East Asia	4,711	6,940	22,199	30,817	4,712.11	4,454.88	1,014	3,733	3,681.06
Korea, Rep of	960	1,791	5,260	8,416	5,479.55	4,699.25	192	853	4,863.61
Hong Kong	1,947	2,465	10,173	12,284	5,224.92	4,983.30	550	1,775	3,226.50
Taiwan	1,804	2,684	6,765	10,217	3,750.25	3,806.50	272	1,005	3,694.87
Developed countries	46,435	46,019	136,832	139,663	2,948.90	3,034.90	6,313	17,205	2,725.31
Developing countries	28,136	31,893	96,202	111,482	3,419.18	3,495.82	3,437	10,895	3,199.03
Other countries	11,368	38,160	24,399	82,875	2,146.25	2,171.76	534	1,186	2,221.32
Tea & mate(MT):									
World	22,062	20,860	103,279	95,309	4,681.30	4,568.99	1,676	7,171	4,278.82
Canada	7,690	6,899	30,750	33,348	3,998.68	4,833.80	603	3,064	5,081.83
Latin America	1,507	2,786	5,193	12,540	3,445.84	4,501.22	116	570	4,911.11
Mexico	846	2,129	3,139	9,906	3,710.85	4,652.84	106	523	4,933.42
S America	301	456	1,278	2,084	4,244.20	4,569.11	8	34	4,182.25
Venezuela	84	161	728	959	7,746.95	5,956.99	5	10	2,096.40
W Europe	5,120	2,527	29,666	7,584	5,794.12	3,001.11	192	664	3,456.01
European Union	5,065	2,463	29,250	7,128	5,774.91	2,894.19	191	656	3,435.15
United Kingdom	266	204	1,549	754	5,821.58	3,696.93	5	60	11,954.60
Netherlands	307	148	1,236	575	4,027.25	3,885.81	3	8	2,546.67
France	2,205	177	14,812	944	6,717.45	5,330.98	32	166	5,178.09
Germany	786	911	2,657	2,405	3,380.85	2,640.19	118	318	2,693.35
Spain, incl Canary Is	507	147	3,950	361	7,789.95	2,452.84	19	40	2,125.05
Italy	732	784	3,553	1,672	4,854.11	2,132.54	8	40	5,000.00
E Europe	138	99	1,673	280	12,122.73	2,829.42	2	7	3,304.50
Poland	121	89	1,579	280	13,061.94	2,829.42	2	7	3,304.50
Former Soviet Union	426	789	850	4,373	1,996.40	5,542.16	101	707	7,000.67
Russia	389	788	813	4,366	2,090.70	5,540.94	101	704	6,972.95
Asia	6,739	7,564	32,413	35,740	4,809.69	4,725.01	629	1,837	2,920.98
W Asia (Mideast)	1,190	1,111	2,906	2,193	2,442.41	1,974.27	95	264	2,780.37
Saudi Arabia	594	640	1,068	1,076	1,798.16	1,680.81	47	126	2,685.49
Japan	780	1,797	9,478	6,876	4,459.14	3,826.59	380	941	2,477.38
Southeast Asia	559	697	3,239	4,198	5,793.55	6,022.46	32	136	4,256.06
Malaysia	209	306	1,272	1,802	6,084.46	5,889.39	23	102	4,453.61
Singapore	50	248	287	1,554	5,944.80	6,267.52	8	25	3,180.63
Other East Asia	4,168	3,903	22,651	22,277	5,434.55	5,707.69	122	496	4,062.01
Korea, Rep of	1,846	1,599	11,570	8,965	6,267.40	5,606.47	59	176	2,983.95
Hong Kong	1,938	1,837	8,640	11,140	4,458.09	5,751.05	31	235	7,588.84
Taiwan	384	367	2,442	2,173	6,358.91	5,919.85	32	84	2,633.06
Oceania	403	178	2,483	1,353	6,160.37	7,556.70	33	323	9,778.30
Australia	326	142	1,950	1,026	5,981.91	7,228.05	28	262	9,370.68
Developed countries	14,149	11,484	67,371	49,525	4,761.57	4,312.53	1,213	5,043	4,157.43
Developing countries	7,463	8,540	34,972	41,278	4,686.10	4,833.53	362	1,421	3,926.18
Other countries	450	836	935	4,506	2,078.02	5,389.59	101	707	7,000.67
Spices(MT):									
World	17,931	18,871	45,457	48,885	2,535.12	2,577.34	1,840	4,835	2,627.55
Canada	6,887	7,938	16,781	17,811	2,438.05	2,243.71	713	1,858	2,606.21
Latin America	5,236	4,310	12,250	10,740	2,339.65	2,491.97	542	1,250	2,306.63
Mexico	3,782	2,841	8,392	6,407	2,218.09	2,255.17	355	735	2,070.52
Central America	336	338	764	731	2,272.46	2,163.07	22	39	1,758.73
Caribbean	588	522	1,692	1,922	2,876.83	3,681.69	90	325	3,608.87
Bahamas	259	112	824	544	3,180.81	4,860.32	16	61	3,791.50
S America	530	609	1,403	1,681	2,647.19	2,759.48	75	152	2,022.16
Venezuela	209	133	578	427	2,765.45	3,208.97	0	0	.00
W Europe	2,449	3,374	6,126	8,375	2,501.61	2,482.30	202	754	3,733.38
European Union	2,063	3,002	4,847	7,126	2,349.65	2,373.63	154	616	4,001.02
United Kingdom	602	895	1,226	1,957	2,036.57	2,186.12	90	254	2,818.90
Netherlands	343	107	1,101	768	3,208.61	7,175.01	2	21	10,461.50
Germany	704	1,370	1,286	2,622	1,827.22	1,914.13	46	286	6,210.65
Spain, incl Canary Is	62	157	212	654	3,423.63	4,164.40	2	9	4,389.50
Greece	138	226	316	496	2,287.87	2,196.49	14	27	1,938.07
Other W Europe	386	372	1,279	1,250	3,313.79	3,359.26	48	138	2,874.69
Sweden	231	304	682	919	2,954.20	3,023.39	32	82	2,553.87
Asia	2,876	2,882	8,368	9,619	2,909.63	3,337.54	357	827	2,316.21
W Asia (Mideast)	476	606	772	921	1,622.70	1,519.84	82	143	1,745.85
Saudi Arabia	216	380	216	558	898.19	1,467.34	70	113	1,611.34
Japan	569	459	1,432	1,840	2,515.83	4,007.92	49	269	5,489.61
Southeast Asia	905	960	3,042	3,955	3,361.72	4,119.37	87	229	2,365.76
Thailand	557	578	2,076	2,511	3,727.38	4,343.61	27	55	2,041.11
Singapore	195	186	457	585	2,343.96	3,145.35	6	28	3,486.88
Other East Asia	857	817	2,641	2,745	3,081.30	3,359.34	129	185	1,436.04
Korea, Rep of	446	372	1,744	1,161	3,910.56	3,121.90	90	124	1,373.18
Hong Kong	170	139	473	1,028	2,780.60	7,399.21	8	9	1,095.63
Taiwan	241	306	424	555	1,758.77	1,812.90	31	53	1,706.35
Oceania	296	324	1,459	1,920	4,928.85	5,927.17	19	127	6,698.63
Australia	227	225	1,248	1,656	5,498.18	7,358.83	15	113	7,549.07

See footnotes at end of table.

Appendix table A-2--U.S. agricultural exports: Quantity, value, and unit value by commodity and country, October-August 1992/93 and 1993/94, and August 1994--continued

Commodity and country	October-August						August 1994		
	Quantity		Value (1,000 dol)		Unit value (\$)		Quantity	Value (1,000 dol)	Unit value (\$)
	1992/93	1993/94	1992/93	1993/94	1992/93	1993/94			
Spices(MT):									
Developed countries	10,237	12,137	25,992	30,019	2,539.01	2,473.32	981	3,002	3,059.86
Developing countries	7,653	6,782	19,026	18,698	2,486.02	2,756.99	844	1,808	2,142.59
Rubber - crude natural(MT):									
World	11,229	9,872	26,755	24,074	2,382.68	2,438.63	910	3,076	3,380.05
Canada	2,677	2,228	3,473	2,653	1,297.42	1,190.54	90	137	1,520.85
Latin America	4,626	5,035	10,213	11,119	2,207.65	2,208.42	523	964	1,842.51
Mexico	2,907	2,764	6,057	7,005	2,083.49	2,534.39	478	838	1,753.99
Central America	106	106	272	225	2,568.43	2,126.80	3	21	6,920.67
Caribbean	199	263	244	311	1,228.56	1,183.63	0	7	.00
S America	1,414	1,902	3,639	3,578	2,573.66	1,880.86	42	98	2,328.17
Colombia	164	174	277	193	1,687.77	1,108.56	0	0	.00
Venezuela	569	355	735	475	1,291.35	1,301.86	0	0	.00
Ecuador	14	325	25	264	1,805.07	811.51	0	0	.00
Brazil	63	624	158	802	2,509.11	1,285.28	4	18	4,498.75
Argentina	564	347	2,331	1,693	4,132.60	4,878.17	38	80	2,099.68
W Europe	1,932	919	7,608	5,429	3,937.83	5,907.28	108	1,002	9,278.21
European Union	1,921	912	7,517	5,313	3,913.21	5,825.61	108	983	9,098.55
Denmark	6	42	38	280	6,313.83	6,674.43	0	0	.00
United Kingdom	172	147	611	524	3,551.99	3,567.54	26	68	2,610.23
Belgium and Luxembourg	336	38	318	83	845.84	2,177.79	0	0	.00
France	120	3	268	79	2,236.44	26,459.33	0	3	.00
Germany	83	73	644	513	7,764.20	7,028.45	21	127	6,039.71
Spain, incl Canary Is	306	224	1,764	1,235	5,764.67	5,511.82	28	170	6,083.25
Portugal	188	3	757	38	4,027.22	12,618.33	0	3	.00
Italy	672	376	2,859	2,531	4,254.41	6,731.95	33	611	18,503.48
Asia	1,925	1,630	5,059	4,480	2,628.03	2,748.57	189	870	5,131.32
W Asia (Mideast)	260	150	1,201	514	4,620.77	3,425.36	23	68	2,954.74
Israel, inc Gaza	135	82	442	253	3,272.95	3,083.66	17	37	2,205.70
Saudi Arabia	47	20	310	84	5,589.94	4,208.10	0	0	.00
Japan	1,053	901	1,037	1,447	884.92	1,605.91	120	674	5,618.65
Southeast Asia	122	132	738	731	6,053.16	5,537.79	1	22	21,960.00
Thailand	17	79	101	291	5,956.76	3,686.76	0	0	.00
Singapore	101	47	604	408	5,876.41	8,680.04	1	22	21,960.00
Other East Asia	476	431	2,053	1,697	4,312.10	3,937.58	45	206	4,570.27
Korea, Rep of	175	71	381	161	2,179.07	2,264.38	1	3	2,724.00
Hong Kong	276	226	1,584	1,026	5,740.29	4,538.86	24	147	6,118.13
Taiwan	25	134	87	511	3,476.16	3,810.01	20	56	2,805.15
Developed countries	5,836	4,178	12,828	9,837	2,198.16	2,378.46	335	1,854	5,534.71
Developing countries	5,366	5,678	13,870	14,027	2,584.80	2,470.41	575	1,222	2,124.72
Fibers ex cotton(MT):									
World	2,557	5,093	2,498	4,105	976.97	806.06	230	229	994.76
Canada	1,001	657	384	340	384.07	517.04	49	45	919.55
Latin America	472	891	770	657	1,631.27	737.21	57	62	1,091.93
Mexico	83	633	157	328	1,896.66	517.86	3	5	1,894.67
Central America	62	71	47	142	765.48	1,895.17	0	0	.00
El Salvador	0	30	0	42	.00	1,409.10	0	0	.00
Costa Rica	0	14	0	65	.00	4,667.36	0	0	.00
Panama	51	0	45	9	874.02	.00	0	0	.00
Caribbean	60	6	103	18	1,724.17	3,030.33	0	0	.00
Dominican Republic	38	0	77	0	2,033.55	.00	0	0	.00
S America	267	181	462	169	1,728.95	934.84	54	57	1,047.33
Colombia	145	28	224	70	1,547.63	2,501.18	9	44	4,940.67
Brazil	10	64	158	17	15,812.30	269.73	45	12	268.67
W Europe	513	638	499	501	873.59	785.75	93	113	1,218.43
European Union	513	638	499	501	873.59	785.75	93	113	1,218.43
Denmark	1	0	36	0	35,643.00	.00	0	0	.00
United Kingdom	102	319	131	196	1,286.66	615.73	0	0	.00
Netherlands	42	6	54	23	1,283.07	3,827.67	0	0	.00
Belgium and Luxembourg	21	0	64	0	3,039.52	.00	0	0	.00
Germany	36	0	78	0	2,176.83	.00	0	0	.00
Italy	12	185	3	79	269.83	427.52	40	40	1,004.17
Greece	297	128	107	203	360.31	1,584.63	53	73	1,380.13
Asia	434	1,624	607	613	1,397.69	377.69	0	0	.00
Japan	47	18	132	125	2,813.25	6,955.39	0	0	.00
Southeast Asia	128	65	41	21	320.47	317.72	0	0	.00
Philippines	98	0	26	0	268.64	.00	0	0	.00
Other East Asia	234	1,510	412	428	1,762.18	283.71	0	0	.00
Korea, Rep of	90	1,405	352	389	3,810.62	276.58	0	0	.00
Hong Kong	144	104	60	36	418.40	343.39	0	0	.00
Oceania	134	199	121	53	979.59	267.98	31	8	264.00
Australia	134	199	121	53	904.54	267.98	31	8	264.00
Africa	3	1,084	106	1,938	35,457.33	1,787.63	0	0	.00
N Africa	0	1,035	0	1,801	.00	1,740.42	0	0	.00
Algeria	0	1,035	0	1,801	.00	1,740.42	0	0	.00
Sub-Sahara	3	49	106	136	35,457.33	2,784.84	0	0	.00
Rep S Africa	3	20	106	16	35,457.33	822.85	0	0	.00
Zambia	0	29	0	120	.00	4,137.93	0	0	.00
Developed countries	1,698	1,532	1,244	1,036	732.46	676.23	173	167	962.75
Developing countries	859	3,561	1,254	3,069	1,460.28	861.91	57	62	1,091.93
Other misc veg prods(MT):									
World	32,007	30,725	308,039	271,082	9,623.92	8,822.86	3,344	21,406	6,401.30
Canada	5,951	6,149	31,686	35,100	5,324.52	5,708.28	522	3,039	5,821.66
Latin America	6,141	5,992	30,394	24,230	4,949.36	4,043.71	513	2,552	4,974.73

See footnotes at end of table.

Appendix table A-2--U.S. agricultural exports: Quantity, value, and unit value by commodity and country, October-August 1992/93 and 1993/94, and August 1994--continued

Commodity and country	October-August						August 1994		
	Quantity		Value (1,000 dol)		Unit value (\$)		Quantity	Value (1,000 dol)	Unit value (\$)
	1992/93	1993/94	1992/93	1993/94	1992/93	1993/94			
Other misc veg prods(MT):									
Mexico	2,936	2,566	14,246	9,669	4,852.15	3,768.27	177	1,165	6,584.02
S America	2,050	2,407	12,043	10,758	5,874.78	4,469.40	267	1,090	4,083.53
Argentina	847	1,127	5,102	4,225	6,024.10	3,749.91	125	421	3,371.00
W Europe	11,526	11,239	76,565	78,755	6,642.77	7,007.53	1,454	9,499	6,533.04
European Union	10,878	10,381	71,764	71,596	6,537.05	6,896.83	1,254	7,752	6,181.49
Denmark	2,449	2,499	9,135	9,023	3,730.02	3,610.56	164	830	5,061.05
United Kingdom	1,511	1,815	15,289	19,684	10,124.49	10,844.92	118	1,789	15,159.19
Ireland	720	822	3,745	2,839	5,201.38	3,454.13	536	1,661	3,099.66
Netherlands	1,357	1,283	4,534	3,343	3,316.53	2,605.33	93	237	2,544.56
Belgium and Luxembourg	420	397	4,418	2,801	10,520.14	7,056.32	63	622	9,869.48
France	383	220	7,004	4,533	18,286.51	20,606.79	18	205	11,373.44
Germany	3,517	2,905	22,878	21,327	6,533.31	7,341.42	231	1,467	6,350.02
Italy	358	301	3,443	6,778	9,590.90	22,518.77	31	916	29,548.83
Other W Europe	548	858	4,801	7,159	8,760.52	8,344.25	200	1,747	8,737.27
Finland	358	589	1,935	3,390	5,404.24	5,754.98	195	1,543	7,871.23
Asia	7,620	6,265	161,044	120,882	21,134.36	19,294.81	740	5,297	7,158.40
Japan	3,635	2,801	33,308	26,328	9,163.25	9,399.38	421	2,151	5,108.08
Southeast Asia	1,036	990	8,216	10,071	7,830.50	10,172.34	75	369	4,922.64
Singapore	288	275	3,765	5,604	19,074.20	20,379.18	34	118	3,458.44
Other East Asia	2,079	1,849	114,876	79,878	55,303.45	40,884.14	183	2,513	13,730.91
Korea, Rep of	749	752	14,001	7,803	18,692.86	10,376.56	118	957	8,110.30
Hong Kong	965	885	93,513	66,287	96,904.97	74,063.25	39	1,214	31,140.02
Taiwan	536	302	7,462	5,788	20,442.81	19,166.59	26	341	13,126.15
Oceania	365	611	6,097	6,010	11,374.20	9,836.87	96	694	7,231.47
Australia	472	542	5,236	5,468	11,093.67	10,088.90	94	656	6,976.98
Africa	174	354	1,941	4,015	11,153.84	11,341.75	16	193	12,090.31
N Africa	142	298	1,680	3,461	11,833.08	11,615.38	0	4	.00
Algeria	138	280	1,459	3,072	10,573.91	10,593.10	0	0	.00
Developed countries	21,774	20,985	149,068	148,062	6,846.13	7,055.63	2,507	15,600	6,222.62
Developing countries	10,143	9,539	157,047	119,255	15,483.33	12,501.82	799	5,592	6,999.06
Other countries	90	201	1,918	3,765	21,308.89	18,731.77	38	214	5,620.79
Nursery & greenhouse prods(NA):									
World	--	--	213,802	204,532	(1)	(1)	--	17,432	(1)
Canada	--	--	100,480	102,493	(1)	(1)	--	7,108	(1)
Latin America	--	--	23,623	26,710	(1)	(1)	--	2,149	(1)
Mexico	--	--	15,718	18,380	(1)	(1)	--	1,760	(1)
Central America	--	--	1,735	2,544	(1)	(1)	--	29	(1)
Caribbean	--	--	2,516	2,382	(1)	(1)	--	112	(1)
S America	--	--	3,655	3,404	(1)	(1)	--	247	(1)
W Europe	--	--	73,809	51,103	(1)	(1)	--	4,267	(1)
European Union	--	--	70,775	48,915	(1)	(1)	--	4,134	(1)
United Kingdom	--	--	4,451	3,399	(1)	(1)	--	208	(1)
Netherlands	--	--	30,138	21,149	(1)	(1)	--	1,328	(1)
Belgium and Luxembourg	--	--	7,022	1,604	(1)	(1)	--	59	(1)
Germany	--	--	23,406	16,961	(1)	(1)	--	1,237	(1)
Italy	--	--	3,121	2,137	(1)	(1)	--	985	(1)
Other W Europe	--	--	3,035	2,188	(1)	(1)	--	139	(1)
Switzerland	--	--	2,156	1,781	(1)	(1)	--	125	(1)
Asia	--	--	15,048	22,240	(1)	(1)	--	3,823	(1)
W Asia (Mideast)	--	--	2,398	1,074	(1)	(1)	--	16	(1)
Japan	--	--	10,681	15,819	(1)	(1)	--	1,521	(1)
Other East Asia	--	--	1,643	4,444	(1)	(1)	--	2,141	(1)
Korea, Rep of	--	--	181	2,163	(1)	(1)	--	1,702	(1)
Developed countries	--	--	185,555	170,910	(1)	(1)	--	12,997	(1)
Developing countries	--	--	28,143	33,282	(1)	(1)	--	4,381	(1)
Beverages ex juices(NA):									
World	--	--	681,000	734,508	(1)	(1)	--	78,316	(1)
Canada	--	--	91,666	104,625	(1)	(1)	--	10,588	(1)
Latin America	--	--	210,051	162,030	(1)	(1)	--	16,318	(1)
Mexico	--	--	60,105	46,609	(1)	(1)	--	6,618	(1)
Central America	--	--	49,323	27,245	(1)	(1)	--	1,569	(1)
Guatemala	--	--	8,214	5,853	(1)	(1)	--	622	(1)
El Salvador	--	--	21,868	5,468	(1)	(1)	--	109	(1)
Honduras	--	--	8,400	3,703	(1)	(1)	--	55	(1)
Panama	--	--	8,503	10,959	(1)	(1)	--	691	(1)
Caribbean	--	--	26,710	20,867	(1)	(1)	--	1,681	(1)
S America	--	--	73,922	67,309	(1)	(1)	--	6,449	(1)
Ecuador	--	--	7,310	14,544	(1)	(1)	--	1,285	(1)
Peru	--	--	10,238	13,040	(1)	(1)	--	96	(1)
Chile	--	--	13,214	5,805	(1)	(1)	--	103	(1)
Paraguay	--	--	6,599	12,348	(1)	(1)	--	1,836	(1)
Argentina	--	--	22,377	10,150	(1)	(1)	--	1,804	(1)
W Europe	--	--	26,809	28,131	(1)	(1)	--	3,127	(1)
European Union	--	--	20,854	22,604	(1)	(1)	--	2,634	(1)
United Kingdom	--	--	9,219	9,419	(1)	(1)	--	932	(1)
Former Soviet Union	--	--	13,777	8,485	(1)	(1)	--	142	(1)
Russia	--	--	12,681	7,422	(1)	(1)	--	78	(1)
Asia	--	--	237,444	298,180	(1)	(1)	--	34,510	(1)
W Asia (Mideast)	--	--	36,068	40,404	(1)	(1)	--	2,721	(1)
Saudi Arabia	--	--	16,860	17,684	(1)	(1)	--	1,361	(1)
Japan	--	--	118,283	157,864	(1)	(1)	--	23,491	(1)
Southeast Asia	--	--	30,807	34,024	(1)	(1)	--	2,753	(1)
Malaysia	--	--	12,733	16,956	(1)	(1)	--	570	(1)

See footnotes at end of table.

Appendix table A-2--U.S. agricultural exports: Quantity, value, and unit value by commodity and country, October-August 1992/93 and 1993/94, and August 1994--continued

Commodity and country	October-August						August 1994		
	Quantity		Value (1,000 dol)		Unit value (\$)		Quantity	Value (1,000 dol)	Unit value (\$)
	1992/93	1993/94	1992/93	1993/94	1992/93	1993/94			
Beverages ex juices(NA):									
Indonesia	--	--	7,079	6,673	(1)	(1)	--	785	(1)
Other East Asia	--	--	49,490	64,449	(1)	(1)	--	5,332	(1)
Korea, Rep of	--	--	10,709	5,838	(1)	(1)	--	377	(1)
Hong Kong	--	--	21,467	33,146	(1)	(1)	--	2,753	(1)
Taiwan	--	--	17,273	25,466	(1)	(1)	--	2,202	(1)
Oceania:									
Australia	--	--	93,478	125,913	(1)	(1)	--	13,148	(1)
New Zealand	--	--	71,659	106,319	(1)	(1)	--	10,671	(1)
Developed countries	--	--	13,387	12,258	(1)	(1)	--	1,612	(1)
Developing countries	--	--	322,828	412,526	(1)	(1)	--	49,686	(1)
Other countries	--	--	341,881	312,366	(1)	(1)	--	28,265	(1)
Other countries	--	--	16,291	9,616	(1)	(1)	--	355	(1)
Selected non-ag exports(NA):									
World	--	--	11,778,520	12,736,510	(1)	(1)	--	1,417,766	(1)
Fertilizers(MT):									
World	38,483	38,234	1,688,338	2,223,855	43,872.30	58,164.32	2,653	181,176	70,965.60
Nitrogen(MT):									
World	20,769	23,348	1,657,689	2,197,583	79,815.52	94,122.84	1,281	179,124	139,831.13
Phosphate(MT):									
World	17,714	14,886	30,649	26,272	1,730.22	1,764.88	1,272	2,051	1,612.62
Fish & shellfish(MT):									
World	1,328,936	1,791,696	2,680,752	2,618,882	2,017.22	1,461.56	113,193	347,074	3,066.22
Fish - fr or prep(MT):									
World	557,689	588,842	1,516,840	1,506,223	2,719.87	2,557.84	71,774	242,636	3,380.55
Shellfish(MT):									
World	134,511	133,875	825,154	832,874	6,134.47	6,221.28	9,484	61,235	6,456.66
Other fish prods(MT):									
World	636,736	1,068,979	338,758	279,585	532.02	261.54	31,935	43,204	1,352.86
Ag chemicals(MT):									
World	254,221	254,775	1,219,645	1,221,871	4,797.58	4,795.88	19,715	106,359	5,394.84
Fungicides(MT):									
World	19,009	25,301	111,477	133,545	5,864.42	5,278.26	2,694	11,722	4,350.97
Herbicides(MT):									
World	116,260	97,239	546,528	546,801	4,701.77	5,623.26	7,530	39,015	5,181.31
Insecticides(MT):									
World	65,539	62,845	303,480	277,321	4,630.52	4,412.77	4,056	25,326	6,244.01
Other pesticides(MT):									
World	53,413	68,390	258,060	264,204	4,831.41	3,807.53	5,435	30,287	5,574.38
Farm machinery(NA):									
World	--	--	2,152,051	2,365,554	(1)	(1)	--	220,400	(1)
Tractors & self-prop mach(NO):									
World	26,083	27,907	723,742	869,824	27,747.67	31,168.67	2,280	89,439	39,056.18
Other ag machinery & parts(NA):									
World	--	--	1,428,309	1,495,730	(1)	(1)	--	130,961	(1)
Tobacco - mfg(NA):									
World	--	--	4,037,733	4,305,549	(1)	(1)	--	562,757	(1)

-- Not available.

(1) Unit value cannot be computed.

Appendix table A-3--U.S. wheat exports: Quantity (1,000 MT) by destination,
October-August 1992/93 and 1993/94

Destination	1992/93			1993/94			Percentage change of adjusted exports
	Direct exports	Transit Canada	Adjusted exports	Direct exports	Transit Canada	Adjusted exports	
World	33,193	--	33,193	27,946	--	27,946	-16
Latin America	4,141	20	4,161	3,025	52	3,077	-26
Mexico	637	--	637	664	--	664	4
Central America	772	--	772	813	--	813	5
Guatemala	231	--	231	224	--	224	-3
Caribbean	524	--	524	270	--	270	-48
S America	2,208	20	2,228	1,278	52	1,330	-40
Venezuela	782	20	802	536	52	588	-27
Peru	308	--	308	347	--	347	13
W Europe	531	10	540	436	48	484	-10
European Union	331	5	336	307	28	336	0
Netherlands	0	0	0	3	10	13	0
Belgium and Luxembourg	79	5	84	99	8	106	27
Spain, incl Canary Is	30	0	30	14	11	25	-17
Other W Europe	200	4	204	129	20	148	-27
Finland	18	4	22	5	9	15	-35
Malta, Gozo	22	0	22	19	10	29	31
E Europe	604	8	612	188	0	188	-69
Poland	235	8	243	65	0	65	-77
Former Soviet Union	3,821	423	4,244	1,931	0	1,931	-55
Russia	1,797	370	2,167	733	0	733	-66
Ukraine	403	--	403	0	--	0	-100
Asia	14,401	105	14,506	14,506	41	14,548	0
W Asia (Mideast)	1,838	48	1,886	2,037	10	2,107	12
Turkey	39	17	56	122	10	132	133
Israel, incl Gaza	471	--	471	619	--	619	31
Jordan	432	--	432	602	--	602	39
Yemen, Rep of	538	31	569	506	0	506	-11
S Asia	3,366	25	3,391	2,595	31	2,627	-23
India	862	25	886	28	0	28	-97
Pakistan	1,359	--	1,359	1,257	--	1,257	-7
Bangladesh	304	0	304	526	31	557	84
Sri Lanka	792	--	792	784	--	784	-1
Japan	2,868	--	2,868	3,093	--	3,093	4
China	2,114	31	2,145	2,047	0	2,047	-5
Southeast Asia	1,887	--	1,887	2,361	--	2,361	25
Thailand	224	--	224	303	--	303	35
Philippines	1,488	--	1,488	1,924	--	1,924	29
Other East Asia	2,227	--	2,227	2,312	--	2,312	4
Korea, Rep of	1,321	--	1,321	1,382	--	1,382	5
Taiwan	784	--	784	827	--	827	5
Africa	8,621	467	9,088	7,347	330	7,677	-16
N Africa	6,232	458	6,690	5,468	32	5,499	-18
Morocco	1,691	50	1,751	857	9	866	-51
Algeria	885	180	1,065	1,155	23	1,178	11
Tunisia	367	--	367	482	--	482	32
Egypt	3,290	218	3,508	2,972	0	2,972	-15
Sub-Sahara	2,389	9	2,398	1,879	298	2,178	-9
Cameroon	100	0	100	86	10	96	-4
Ghana	130	9	140	182	4	186	34
Togo	53	0	53	15	10	25	-54
Nigeria	1,046	0	1,046	448	275	723	-31
Rep S Africa	672	--	672	242	--	242	-64
Unidentified country	1,033	-1,033	0	471	-471	0	0
Developed countries	5,715	-1,023	4,692	4,902	-423	4,479	-5
Developing countries	21,521	559	22,090	19,066	423	19,489	-12
Other countries	5,957	454	6,411	3,978	0	3,978	-38

-- Not applicable.

Appendix table A-4--U.S. coarse grain exports: Quantity (1,000 MT) by destination, October-August 1992/93 and 1993/94

Destination	1992/93			1993/94			Percentage change of adjusted exports
	Direct exports	Transit Canada	Adjusted exports	Direct exports	Transit Canada	Adjusted exports	
World	46,156	--	46,156	36,243	--	36,243	-21
Canada	1,135	0	1,135	498	47	546	-52
Latin America	7,247	--	7,247	7,554	--	7,554	4
Mexico	4,264	--	4,264	4,284	--	4,284	0
Central America	626	--	626	748	--	748	20
Costa Rica	313	--	313	354	--	354	13
Caribbean	907	--	907	852	--	852	-6
Dominican Republic	557	--	557	578	--	578	4
S America	1,450	--	1,450	1,670	--	1,670	15
Colombia	353	--	353	614	--	614	74
Venezuela	662	--	662	684	--	684	3
W Europe	1,541	41	1,582	1,906	10	1,916	21
European Union	1,488	41	1,530	1,905	10	1,915	25
Belgium and Luxembourg	163	0	163	141	10	151	-8
Spain, incl Canary Is	1,202	41	1,244	1,286	0	1,286	3
Portugal	0	--	0	434	--	434	141887
E Europe	1,113	--	1,113	65	--	65	-94
Poland	895	--	895	0	--	0	-100
Former Soviet Union	4,314	560	4,874	2,506	109	2,615	-46
Russia	2,835	560	3,395	2,259	79	2,337	-31
Ukraine	818	0	818	0	31	31	-95
Asia	23,756	507	24,273	19,594	557	20,151	-17
W Asia (Mideast)	3,113	507	3,621	2,250	448	2,698	-25
Cyprus	138	0	138	136	24	160	16
Israel, inc Gaza	871	137	1,009	579	138	718	-29
Jordan	349	50	399	349	0	349	-12
Saudi Arabia	706	320	1,027	898	285	1,183	15
Japan	14,790	0	14,790	12,375	109	12,484	-16
Other East Asia	5,848	--	5,848	4,962	--	4,962	-15
Korea, Rep of	987	--	987	474	--	474	-52
Taiwan	4,857	--	4,857	4,483	--	4,483	-8
Africa	5,845	85	5,910	3,274	107	3,381	-43
N Africa	2,950	65	3,015	2,748	107	2,854	-5
Morocco	282	37	329	197	0	187	-40
Algeria	1,153	28	1,181	1,213	107	1,320	12
Egypt	1,260	--	1,260	1,270	--	1,270	1
Sub-Saharan	2,895	--	2,895	527	--	527	-82
Rep S Africa	1,979	--	1,978	12	--	12	-99
Unidentified country	1,174	-1,174	0	830	-830	0	0
Developed countries	21,508	-995	20,514	16,213	-525	15,689	-24
Developing countries	20,333	435	20,768	17,524	415	17,939	-14
Other countries	4,314	560	4,874	2,506	109	2,615	-46

-- Not applicable.

Appendix table A-5--U.S. soybean exports: Quantity (1,000 MT) by destination, October-August 1992/93 and 1993/94

Destination	1992/93			1993/94			Percentage change of adjusted exports
	Direct exports	Transit Canada	Adjusted exports	Direct exports	Transit Canada	Adjusted exports	
World	19,581	--	19,581	15,213	--	15,213	-22
Canada	219	--	219	24	--	24	-89
Latin America	2,505	--	2,505	2,159	--	2,159	-14
Mexico	1,746	--	1,746	1,684	--	1,684	-4
Caribbean	184	--	184	177	--	177	-4
S America	440	--	440	162	--	162	-63
Brazil	255	--	255	0	--	0	-100
W Europe	8,058	240	8,298	5,870	209	6,079	-27
European Union	8,028	240	8,268	5,793	209	6,002	-27
United Kingdom	242	0	242	189	50	239	-1
Netherlands	3,303	37	3,341	2,408	140	2,549	-24
Belgium and Luxembourg	814	--	814	543	--	543	-33
France	298	46	345	127	19	146	-58
Germany	830	63	893	807	0	807	-10
Spain, incl Canary Is	1,331	94	1,424	817	0	817	-43
Portugal	365	--	365	230	--	230	-37
Italy	611	--	611	491	--	491	-20
Asia	8,311	19	8,330	6,776	12	6,787	-19
W Asia (Mideast)	562	19	581	418	12	430	-26
Israel, inc Gaza	513	19	532	373	12	384	-28
Japan	3,735	--	3,735	3,411	--	3,411	-8
Southeast Asia	805	--	805	405	--	405	-50
Malaysia	292	--	292	121	--	121	-58
Indonesia	422	--	422	236	--	236	-44
Other East Asia	3,148	--	3,148	2,471	--	2,471	-21
Korea, Rep of	966	--	966	831	--	831	-14
Taiwan	2,181	--	2,181	1,639	--	1,639	-25
Unidentified country	259	-259	0	221	-221	0	0
Developed countries	12,920	--	12,920	9,927	--	9,927	-23
Developing countries	6,554	--	6,554	5,187	--	5,187	-21

-- Not applicable.

Appendix table A-6--U.S. agricultural exports: Value (1,000 dol.) by destination, October-August 1992/93 and 1993/94

Destination	1992/93			1993/94			Percentage change of adjusted exports
	Direct exports	Transit Canada	Adjusted exports	Direct exports	Transit Canada	Adjusted exports	
World	39,369,339	--	39,369,339	39,951,486	--	39,951,486	1
Canada	4,802,506	0	4,802,506	4,814,086	4,681	4,818,767	0
Latin America	6,329,246	2,830	6,332,076	6,527,374	8,904	6,536,278	3
Mexico	3,406,733	--	3,406,733	3,693,476	--	3,693,476	8
Central America	612,285	--	612,285	667,125	--	667,125	9
Caribbean	919,827	--	919,827	874,611	--	874,611	-5
S America	1,390,401	2,830	1,393,231	1,292,161	8,904	1,301,065	-7
Venezuela	454,122	2,830	456,953	376,988	8,904	385,892	-16
W Europe	7,044,268	54,094	7,098,362	6,493,602	57,727	6,551,330	-8
European Union	6,611,409	53,565	6,664,974	6,029,529	55,048	6,084,577	-9
United Kingdom	847,285	0	847,285	843,284	11,397	854,681	1
Netherlands	1,725,082	7,495	1,732,577	1,482,219	35,514	1,517,734	-12
Belgium and Luxembourg	455,279	751	456,030	466,024	2,152	468,175	3
France	568,246	9,436	577,681	430,486	4,471	434,957	-25
Germany	1,067,612	12,838	1,080,451	951,199	0	951,199	-12
Spain, incl Canary Is	780,628	23,045	803,673	722,637	1,514	724,159	-10
Italy	540,370	--	540,370	504,303	--	504,303	-7
Other W Europe	432,859	529	433,388	464,074	2,679	466,752	8
Finland	41,642	529	42,171	51,670	1,233	52,903	25
Malta, Gozo	9,465	0	9,465	3,635	1,445	5,081	-46
E Europe	435,352	1,011	436,373	290,550	0	290,550	-33
Poland	218,179	1,011	219,190	102,375	0	102,375	-53
Former Soviet Union	1,359,258	107,257	1,466,514	1,373,248	11,371	1,384,619	-6
Russia	808,122	99,832	907,954	1,049,111	8,386	1,057,497	16
Ukraine	172,552	0	172,552	38,340	2,985	41,325	-76
Kazakhstan	6,323	--	6,323	2,720	--	2,720	-57
Asia	16,259,045	69,331	16,328,376	17,827,886	60,678	17,888,564	10
W Asia (Mideast)	1,706,703	62,037	1,768,740	1,521,189	45,850	1,567,039	-11
Turkey	344,897	2,428	347,325	214,684	1,376	216,060	-38
Cyprus	43,547	0	43,547	29,655	2,207	31,862	-27
Israel, inc Gaza	333,904	18,087	351,990	330,319	14,103	344,422	-2
Jordan	116,399	4,993	121,393	128,016	0	128,016	5
Saudi Arabia	402,494	32,342	434,836	436,335	28,163	464,498	7
Yemen, Rep of	128,905	4,187	133,092	111,166	0	111,166	-17
S Asia	570,364	3,089	573,453	513,871	4,198	518,169	-10
India	216,473	3,089	219,562	125,146	0	125,146	-43
Bangladesh	45,511	0	45,511	92,370	4,198	96,568	112
Japan	7,743,550	0	7,743,550	8,523,798	10,631	8,534,428	10
China	306,846	4,205	311,051	783,488	0	783,488	152
Southeast Asia	1,430,091	--	1,430,091	1,657,380	--	1,657,380	16
Philippines	475,465	--	475,465	508,910	--	508,910	7
Other East Asia	4,501,491	--	4,501,491	4,828,059	--	4,828,059	7
Korea, Rep of	1,866,865	--	1,866,865	1,880,951	--	1,880,951	1
Hong Kong	806,895	--	806,895	995,549	--	995,549	23
Taiwan	1,812,899	--	1,812,899	1,949,713	--	1,949,713	8
Oceania	409,520	--	409,520	457,017	--	457,017	12
Africa	2,426,454	68,158	2,495,612	1,967,152	57,152	2,024,304	-19
N Africa	1,461,417	67,960	1,529,377	1,318,678	16,892	1,335,570	-13
Morocco	267,845	11,764	279,610	159,826	1,599	161,425	-42
Algeria	386,567	27,535	414,103	555,686	15,293	570,880	38
Egypt	686,622	28,660	715,283	530,655	0	530,655	-26
Sub-Sahara	965,037	1,198	966,235	648,474	40,260	688,734	-29
Cameroon	20,712	0	20,712	15,356	1,405	16,761	-19
Ghana	30,201	1,198	31,399	39,802	609	40,512	29
Togo	8,036	0	8,036	3,050	1,033	4,083	-49
Nigeria	147,306	0	147,306	68,100	37,212	105,312	-29
Unidentified country	303,680	-303,680	0	200,514	-200,514	0	0
Developed countries	20,957,771	-231,500	20,726,272	20,869,228	-113,372	20,755,856	0
Developing countries	16,732,519	120,038	16,852,558	16,915,227	102,000	17,017,227	1
Other countries	1,679,048	111,461	1,790,509	2,167,031	11,371	2,178,403	22

-- Not applicable.

Appendix table B-1--U.S. agricultural imports: Value (1,000 dol.) by country of origin, October-August 1992/93 and 1993/94, and August 1993 and 1994

Region and country	October-August			August	
	1992/93	1993/94	Percentage change	1993	1994
World	22,514,747	23,896,266	7	1,894,760	2,220,949
Canada	4,026,112	4,776,844	19	391,830	425,893
Latin America	7,404,217	7,864,089	6	562,589	679,012
Mexico	2,569,784	2,672,526	4	139,662	153,602
Central America	1,416,841	1,393,935	-2	115,139	134,825
Guatemala	459,653	458,383	0	31,575	62,445
Costa Rica	507,777	483,325	-5	47,446	46,623
Caribbean	280,523	291,106	4	39,759	21,743
S America	3,137,069	3,506,522	12	268,049	368,842
Colombia	764,049	856,806	12	52,062	111,595
Ecuador	313,917	394,617	26	31,572	62,401
Chile	455,424	482,263	6	24,154	16,868
Brazil	1,084,252	1,228,907	13	115,194	124,102
Argentina	352,128	337,857	-4	29,109	29,680
W Europe	4,626,398	4,935,924	7	414,662	482,359
European Union	4,314,101	4,585,467	6	393,543	456,823
Denmark	418,284	493,054	18	40,054	40,863
United Kingdom	236,482	255,253	8	23,657	24,231
Netherlands	788,463	864,179	10	88,658	105,498
France	727,787	735,649	1	54,129	64,389
Germany	572,503	550,603	-4	52,891	52,489
Spain, incl Canary Is	344,185	381,608	11	31,608	36,690
Italy	736,990	814,486	11	60,473	83,410
Other W Europe	312,297	350,457	12	21,119	25,536
E Europe	267,484	220,126	-18	13,025	11,408
Asia	3,875,789	3,912,206	1	312,936	403,667
W Asia (Mideast)	405,207	317,164	-22	19,665	17,194
Turkey	321,282	234,781	-27	8,439	7,897
S Asia	342,189	424,771	24	28,926	42,871
India	289,792	376,485	30	26,888	38,637
Japan	237,899	252,376	6	20,498	23,355
China	391,795	419,445	7	38,991	35,067
Southeast Asia	2,222,781	2,225,266	0	180,260	257,770
Thailand	646,040	639,808	-1	59,286	61,871
Malaysia	299,675	296,422	-1	18,391	39,076
Indonesia	779,789	814,042	4	64,871	104,036
Philippines	446,157	402,692	-10	31,764	39,714
Other East Asia	274,918	273,186	-1	24,596	27,409
Oceania	1,707,974	1,647,121	-4	158,056	143,586
Australia	947,315	906,261	-4	105,919	94,377
New Zealand	726,171	708,139	-2	49,090	45,263
Africa	580,156	607,628	5	39,930	70,240
Sub-Saharan	529,168	565,965	7	37,060	64,226
Developed countries	10,684,888	11,700,614	10	899,987	1,084,233
Developing countries	11,406,423	11,823,467	4	853,459	1,090,261
Other countries	423,436	472,184	12	41,313	46,455

Appendix table B-2--U.S. agricultural imports: Quantity and value by commodity--continued

Commodity	October-August				August			
	Thousand units		Thousand dollars		Thousand units		Thousand dollars	
	1992/93	1993/94	1992/93	1993/94	1993	1994	1993	1994
Lime juice(HL):	98	108	2,508	2,496	12	19	263	364
Orange juice(HL):	9,761	14,276	162,111	282,664	1,283	945	25,880	17,942
Pineapple juice(HL):	3,211	2,712	73,742	58,084	320	205	7,221	3,789
Other fruit juice(HL):	1,120	1,421	60,762	76,611	101	124	5,503	6,336
Nuts & preps(MT):	176	177	464,911	438,677	18	18	43,512	47,554
Brazil nuts(MT):	10	11	14,222	18,308	2	1	2,351	2,215
Cashew nuts(MT):	58	60	235,365	260,125	5	7	21,170	29,952
Chestnuts(MT):	4	3	8,913	8,182	0	0	66	33
Coconut meat(MT):	45	53	41,722	48,122	5	5	4,851	4,437
Filberts(MT):	4	3	10,834	11,115	0	0	817	425
Macademia nuts(MT):	2	2	13,667	12,647	0	0	1,609	1,774
Pecans(MT):	20	13	85,821	30,617	1	0	6,805	1,106
Pistachio nuts(MT):	0	1	1,134	1,556	0	0	136	423
Other nuts(MT):	33	32	53,234	47,994	4	4	5,707	7,188
Vegetables & preps(NA):	--	--	2,291,260	2,480,172	--	--	147,693	173,012
Vegetables - fr or froz(MT):	2,014	2,087	1,256,105	1,335,489	92	101	54,298	68,816
Tomatoes(MT):	365	391	296,938	319,263	16	21	8,687	18,015
Asparagus, fresh or frozen(MT):	28	26	40,276	39,665	2	2	1,719	3,017
Beans, fresh or frozen(MT):	17	17	19,299	19,314	1	1	737	700
Cabbage(MT):	24	15	5,847	3,425	2	2	631	553
Carrots, fresh or frozen(MT):	47	54	14,844	15,004	3	4	1,015	1,327
Cauliflower & broccoli, fr/fz(MT):	195	158	126,333	107,405	10	12	6,344	7,426
Celery, fresh(MT):	14	11	5,383	3,034	1	2	400	564
Cucumbers(MT):	238	248	84,351	105,348	3	6	1,453	2,632
Eggplant(MT):	20	19	11,707	17,698	0	0	14	7
Endive, fresh(MT):	2	2	5,693	4,699	0	0	208	604
Garlic(MT):	24	31	20,623	24,300	7	0	3,584	368
Lettuce(MT):	17	10	6,822	3,720	2	2	878	738
Okra, fresh or frozen(MT):	15	36	6,222	15,296	2	4	661	1,626
Onions(MT):	210	244	100,593	131,148	7	6	4,446	3,963
Peas, incl chickpeas(MT):	31	33	26,656	30,767	3	3	2,615	2,501
Peppers(MT):	152	160	170,889	179,924	6	6	6,613	7,857
Potatoes, fresh or frozen(MT):	329	318	99,113	112,849	12	15	5,608	6,423
Radishes, fresh(MT):	14	15	8,464	7,477	0	0	87	48
Squash(MT):	92	101	86,900	57,676	1	1	464	644
Other vegs - fr or froz(MT):	176	196	119,151	137,487	12	14	8,135	9,801
Vegetables-prep/pres(NA):	--	--	1,035,156	1,144,673	--	--	93,395	104,196
Bamboo shoots, preserved(MT):	26	26	22,555	20,862	1	2	1,166	1,827
Bean cake, miso(MT):	8	9	14,795	17,619	1	1	1,330	1,548
Cucumbers, preserved(MT):	8	13	5,858	10,394	1	3	580	2,066
Garlic, dried(MT):	4	8	4,354	6,432	0	0	314	242
Olives - prep or pres(MT):	59	65	144,095	142,739	6	7	13,401	14,268
Mushrooms, canned(MT):	44	60	93,793	122,010	3	6	7,061	12,568
Mushrooms, dried(MT):	2	1	21,464	15,655	0	0	1,515	1,748
Onions, preserved(MT):	5	3	6,166	3,321	0	0	333	265
Hops, incl extract(MT):	4	6	23,160	37,212	0	0	23	11
Artichokes - prep(MT):	19	29	29,781	49,579	2	3	2,950	5,311
Asparagus - prep(MT):	1	1	2,011	1,346	0	0	325	50
Tomatoes, incl paste & sauce(MT):	89	105	68,812	76,798	8	8	4,578	4,942
Waterchestnuts(MT):	37	38	25,780	26,005	5	2	3,749	1,669
Beans & peas, dried(MT):	33	43	21,031	25,474	3	3	1,844	1,959
Mustard(MT):	8	9	9,287	10,231	1	1	922	991
Peppers & pimentos, prep(MT):	14	12	15,825	14,452	1	1	1,289	1,400
Soy sauce(MT):	31	34	28,795	33,438	3	4	2,409	3,436
Starches, excl wheat & corn(MT):	66	62	24,024	19,827	13	2	3,534	1,073
Soups & sauces(MT):	61	63	124,265	126,689	6	6	10,488	12,581
Vinegar(HL):	140	200	18,748	22,488	18	37	2,238	3,367
Yeasts(MT):	28	31	34,612	35,649	3	3	3,356	3,379
Other vegetables-prep/pres(NA):	--	--	295,955	326,454	--	--	28,979	28,497
Sugar & related prods(NA):	--	--	928,123	943,805	--	--	83,115	106,267
Sugar - cane & beet(MT):	1,346	1,293	503,774	484,379	96	147	40,386	58,068
Molasses(HL):	7,033	10,100	53,681	82,181	301	693	2,379	7,244
Confectionery prods(MT):	117	122	235,860	243,053	14	15	26,960	29,561
Other sugar & related prods(MT):	310	289	134,807	194,199	31	21	13,390	11,395
Spices(MT):	23	22	40,740	30,263	2	1	2,594	1,865
Tobacco - unmg(MT):	366	267	1,057,886	752,565	29	8	56,859	13,948
Tobacco - filler(MT):	271	226	1,001,895	723,189	18	5	52,565	10,856
Tobacco - scrap(MT):	94	38	48,168	16,067	10	2	4,019	1,681
Other tobacco(MT):	1	3	7,923	13,300	0	0	275	1,411
Beverages, ex fruit juices(HL):	12,770	14,424	1,801,895	1,936,260	1,301	1,490	163,756	181,797
Wine(HL):	2,208	2,468	883,111	931,171	201	234	68,313	86,244
Malt beverages(HL):	9,440	11,221	829,520	943,966	987	1,189	86,264	100,030
Other beverages(HL):	1,122	735	89,364	61,123	113	67	8,179	5,523
Oilseeds & prods(MT):	2,250	2,968	1,111,509	1,360,038	188	267	84,230	139,399
Oilseeds & oilnuts(MT):	346	821	120,381	250,590	27	57	10,848	18,458
Flaxseed(MT):	109	125	22,243	27,155	6	12	1,235	2,499
Mustard seeds(MT):	48	53	12,597	13,448	4	5	1,073	1,255
Rapeseed(MT):	22	379	5,939	99,606	7	27	2,252	7,403
Sesameseed(MT):	34	37	33,475	38,128	3	4	3,243	4,076
Soybeans(MT):	56	174	11,568	42,734	1	6	137	1,277
Sunflower seeds(MT):	45	25	11,434	8,001	2	0	658	200
Other oilseeds & oilnuts(MT):	33	29	23,125	21,518	3	3	2,350	1,748
Oils & waxes-vegetable(MT):	1,361	1,448	911,696	1,010,229	104	147	73,284	112,228
Castor oil(MT):	39	39	22,891	26,869	6	0	3,633	47
Coconut oil(MT):	487	424	212,447	191,059	25	41	10,344	23,414
Cottonseed oil(MT):	17	11	8,073	6,683	2	0	1,372	0
Olive oil(MT):	116	116	229,212	217,688	11	11	19,283	22,389
Palm oil(MT):	89	156	37,828	57,190	7	21	2,155	8,497
Palm kernel oil(MT):	124	123	71,075	62,358	4	13	1,493	8,819

See footnotes at end of table.

B-3

Appendix table B-2--U.S. agricultural imports: Quantity and value by commodity--continued

Commodity	October-August				August			
	Thousand units		Thousand dollars		Thousand units		Thousand dollars	
	1992/93	1993/94	1992/93	1993/94	1993	1994	1993	1994
Peanut oil(MT):	0	5	391	4,361	0	0	113	53
Rapeseed oil(MT):	358	378	177,880	230,016	38	36	20,678	22,127
Soybean oil(MT):	1	30	548	17,002	1	1	272	961
Sesame oil(MT):	5	6	15,705	16,867	0	1	1,278	1,980
Other vegetable oils(MT):	114	159	135,547	180,136	10	24	12,662	23,943
Oilcake & meal(MT):	544	699	79,432	99,218	66	63	9,999	8,713
Cotton, excl linters(MT):	0	2	311	4,144	0	1	48	1,606
Cotton linters(MT):	11	13	10,163	11,812	1	1	759	1,142
Seeds - field & garden(MT):	181	292	202,121	238,353	6	8	14,296	14,755
Cut flowers(NA):	--	--	333,153	374,857	--	--	23,008	23,789
Nursery stock, bulbs, etc.(NA):	--	--	232,791	242,451	--	--	36,625	37,718
Other vegetable prods(MT):	29	30	138,422	149,374	2	2	11,480	12,740
Selected non-ag imports(NA):	--	--	8,815,923	11,115,496	--	--	879,660	1,019,100
Fertilizers(MT):	17,344	18,814	1,394,274	1,733,894	1,347	1,495	101,034	142,589
Potassium(MT):	6,293	7,212	504,822	580,823	555	605	42,582	46,191
Nitrogen(MT):	5,950	7,135	695,700	831,349	426	527	45,379	75,465
Phosphate(MT):	5,098	4,463	192,496	220,400	366	363	13,056	20,821
Fish(MT):	1,425	1,676	5,247,811	5,907,963	175	157	520,010	619,746
Fish fresh or prep(MT):	825	936	2,258,255	2,402,970	100	93	227,602	220,681
Shellfish(MT):	376	398	2,884,777	3,374,581	38	42	278,890	388,447
Fish prods, other(MT):	224	342	94,777	130,411	37	23	13,519	10,619
Ag chemicals(MT):	101	108	621,620	680,978	6	7	32,848	40,101
Fungicides(MT):	32	33	78,766	93,864	2	3	4,473	6,898
Herbicides(MT):	21	21	186,579	200,781	1	1	11,856	10,151
Insecticides(MT):	6	9	41,164	65,084	0	0	2,481	2,094
Other pesticides(MT):	43	45	315,111	321,249	3	3	14,037	20,958
Farm machinery(NA):	--	--	2,172,484	2,552,082	--	--	183,736	204,608
Tractors & self-prop mach(NO):	1,928	2,927	1,097,206	1,462,313	147	310	83,628	116,211
Other ag mach & parts(NA):	--	--	1,075,278	1,089,769	--	--	100,107	88,397
Tobacco - mfg(NA):	--	--	379,733	240,579	--	--	42,033	12,055

-- Not available.

Appendix table B-3--U.S. agricultural imports: Quantity, value, and unit value by commodity and country, October-August 1992/93 and 1993/94, and August 1994

Commodity and country	October-August						August 1994		
	Quantity		Value (1,000 dol.)		Unit value (\$)		Quantity	Value (1,000 dol.)	Unit value (\$)
	1992/93	1993/94	1992/93	1993/94	1992/93	1993/94			
Total agricultural imports(NA):	--	--	22,514,747	23,996,266	(1)	(1)	--	2,220,949	(1)
World	--	--	4,026,112	4,776,844	(1)	(1)	--	425,093	(1)
Canada	--	--	7,404,217	7,864,089	(1)	(1)	--	679,012	(1)
Latin America	--	--	2,569,784	2,672,526	(1)	(1)	--	153,602	(1)
Mexico	--	--	1,416,841	1,393,935	(1)	(1)	--	134,825	(1)
Central America	--	--	459,653	458,383	(1)	(1)	--	52,445	(1)
Guatemala	--	--	507,777	483,325	(1)	(1)	--	46,523	(1)
Costa Rica	--	--	280,523	291,106	(1)	(1)	--	21,743	(1)
Caribbean	--	--	3,137,069	3,506,522	(1)	(1)	--	368,842	(1)
S America	--	--	764,049	856,806	(1)	(1)	--	111,595	(1)
Colombia	--	--	313,917	394,617	(1)	(1)	--	62,401	(1)
Ecuador	--	--	455,424	482,263	(1)	(1)	--	16,868	(1)
Chile	--	--	1,084,252	1,228,907	(1)	(1)	--	124,102	(1)
Brazil	--	--	352,128	337,857	(1)	(1)	--	29,680	(1)
Argentina	--	--	4,626,398	4,935,924	(1)	(1)	--	482,359	(1)
W Europe	--	--	4,314,101	4,585,467	(1)	(1)	--	456,823	(1)
European Union	--	--	418,284	493,054	(1)	(1)	--	40,863	(1)
Denmark	--	--	236,482	255,253	(1)	(1)	--	24,231	(1)
United Kingdom	--	--	788,463	164,178	(1)	(1)	--	105,498	(1)
Netherlands	--	--	727,787	735,849	(1)	(1)	--	64,389	(1)
France	--	--	572,503	550,603	(1)	(1)	--	52,489	(1)
Germany	--	--	344,185	381,608	(1)	(1)	--	36,690	(1)
Spain, incl Canary Is	--	--	736,990	814,486	(1)	(1)	--	83,410	(1)
Italy	--	--	312,297	350,457	(1)	(1)	--	25,536	(1)
Other W Europe	--	--	267,484	220,126	(1)	(1)	--	11,408	(1)
E Europe	--	--	3,875,789	3,812,206	(1)	(1)	--	403,667	(1)
Asia	--	--	406,207	317,164	(1)	(1)	--	17,194	(1)
W Asia (Mideast)	--	--	321,282	234,781	(1)	(1)	--	7,897	(1)
Turkey	--	--	942,189	424,771	(1)	(1)	--	42,871	(1)
S Asia	--	--	289,792	376,485	(1)	(1)	--	38,697	(1)
India	--	--	237,899	252,376	(1)	(1)	--	23,355	(1)
Japan	--	--	391,795	419,445	(1)	(1)	--	35,067	(1)
China	--	--	2,222,781	2,225,266	(1)	(1)	--	257,770	(1)
Southeast Asia	--	--	646,040	639,808	(1)	(1)	--	61,871	(1)
Thailand	--	--	299,675	296,422	(1)	(1)	--	39,076	(1)
Malaysia	--	--	778,789	814,042	(1)	(1)	--	104,036	(1)
Indonesia	--	--	446,157	402,692	(1)	(1)	--	39,714	(1)
Philippines	--	--	274,918	273,186	(1)	(1)	--	27,409	(1)
Other East Asia	--	--	1,707,974	1,647,121	(1)	(1)	--	143,586	(1)
Oceania	--	--	947,315	906,251	(1)	(1)	--	94,377	(1)
Australia	--	--	726,171	708,139	(1)	(1)	--	45,263	(1)
New Zealand	--	--	580,156	607,628	(1)	(1)	--	70,240	(1)
Africa	--	--	528,168	555,965	(1)	(1)	--	64,226	(1)
Sub-Saharan	--	--	10,684,888	11,700,614	(1)	(1)	--	1,084,239	(1)
Developed countries	--	--	11,406,423	11,923,467	(1)	(1)	--	1,090,261	(1)
Developing countries	--	--	423,436	472,184	(1)	(1)	--	46,455	(1)
Other countries	--	--	5,093,524	5,530,647	(1)	(1)	--	675,328	(1)
Noncompetitive ag imports(NA):	--	--	240,050	252,040	(1)	(1)	--	25,809	(1)
World	--	--	2,453,186	2,734,147	(1)	(1)	--	382,079	(1)
Canada	--	--	346,086	395,895	(1)	(1)	--	30,890	(1)
Latin America	--	--	823,264	779,016	(1)	(1)	--	94,072	(1)
Mexico	--	--	262,773	272,585	(1)	(1)	--	36,052	(1)
Central America	--	--	95,743	46,192	(1)	(1)	--	10,921	(1)
Guatemala	--	--	130,324	145,640	(1)	(1)	--	10,444	(1)
El Salvador	--	--	315,136	268,667	(1)	(1)	--	32,653	(1)
Honduras	--	--	65,497	81,662	(1)	(1)	--	6,796	(1)
Costa Rica	--	--	53,081	66,001	(1)	(1)	--	4,805	(1)
Caribbean	--	--	1,218,349	1,477,574	(1)	(1)	--	250,221	(1)
Dominican Republic	--	--	463,904	531,844	(1)	(1)	--	90,330	(1)
S America	--	--	282,261	356,469	(1)	(1)	--	59,965	(1)
Colombia	--	--	357,809	462,181	(1)	(1)	--	82,638	(1)
Ecuador	--	--	577,531	611,391	(1)	(1)	--	57,488	(1)
Brazil	--	--	516,460	540,318	(1)	(1)	--	51,125	(1)
W Europe	--	--	73,658	30,445	(1)	(1)	--	5,532	(1)
European Union	--	--	49,302	56,326	(1)	(1)	--	3,813	(1)
Denmark	--	--	87,140	94,127	(1)	(1)	--	10,531	(1)
United Kingdom	--	--	64,562	76,100	(1)	(1)	--	8,759	(1)
Netherlands	--	--	125,603	121,030	(1)	(1)	--	10,533	(1)
France	--	--	61,071	71,072	(1)	(1)	--	6,363	(1)
Germany	--	--	1,429,068	1,483,757	(1)	(1)	--	171,639	(1)
Other W Europe	--	--	117,032	152,028	(1)	(1)	--	14,084	(1)
Asia	--	--	89,682	125,897	(1)	(1)	--	11,536	(1)
S Asia	--	--	109,775	112,950	(1)	(1)	--	8,985	(1)
India	--	--	1,107,892	1,135,024	(1)	(1)	--	138,801	(1)
China	--	--	203,315	214,828	(1)	(1)	--	21,207	(1)
Southeast Asia	--	--	180,337	146,262	(1)	(1)	--	17,165	(1)
Thailand	--	--	678,297	705,081	(1)	(1)	--	88,714	(1)
Malaysia	--	--	56,834	56,262	(1)	(1)	--	6,269	(1)
Indonesia	--	--	321,709	371,913	(1)	(1)	--	31,442	(1)
Oceania	--	--	304,557	358,882	(1)	(1)	--	30,162	(1)
Africa	--	--	107,588	143,251	(1)	(1)	--	5,571	(1)
Sub-Saharan	--	--	898,163	945,412	(1)	(1)	--	81,629	(1)
Ivory Coast	--	--	4,081,877	4,455,519	(1)	(1)	--	569,298	(1)
Developed countries	--	--	113,384	128,716	(1)	(1)	--	14,400	(1)
Developing countries	--	--					--		
Other countries	--	--					--		

See footnotes at end of table.

Appendix table 8-3--U.S. agricultural imports: Quantity, value, and unit value by commodity and country, October-August 1982/83 and 1993/94, and August 1984--continued

Commodity and country	October-August						August 1984		
	Quantity		Value (1,000 dol.)		Unit value (\$)		Quantity	Value (1,000 dol.)	Unit value (\$)
	1992/83	1993/94	1992/83	1993/94	1992/83	1993/94			
Bananas & plantains(MT):									
World	3,424,085	3,501,645	994,064	967,903	290.31	276.41	345,370	92,776	268.63
Latin America	3,414,059	3,496,482	987,346	963,307	289.20	275.51	344,940	92,398	267.87
Mexico	331,409	194,345	91,969	59,448	277.51	305.89	15,559	4,649	298.77
Central America	1,666,766	1,839,451	490,427	495,513	294.24	269.38	187,585	47,961	255.67
Guatemala	369,499	353,550	114,363	108,788	309.51	307.70	46,598	13,442	288.46
Honduras	380,164	503,788	98,269	126,220	258.49	250.54	25,768	8,829	245.84
Costa Rica	882,256	872,761	267,699	223,147	303.42	264.78	91,156	22,382	245.53
Panama	34,842	139,317	10,083	37,342	289.38	268.04	14,063	3,308	235.26
S America	1,414,612	1,461,803	404,070	407,677	285.64	278.89	141,726	39,742	280.41
Colombia	574,266	671,134	167,668	199,796	291.97	297.70	64,412	19,770	306.83
Venezuela	59,005	43,852	18,561	14,674	314.56	334.63	3,840	1,324	344.86
Ecuador	780,875	746,484	217,469	192,849	278.48	258.34	73,439	18,561	252.74
Developing countries	3,424,080	3,501,584	894,045	867,809	280.31	276.39	345,370	92,776	268.63
Coffee, incl prods(MT):									
World	1,100,147	889,817	1,384,711	1,731,285	1,258.66	1,945.66	96,898	310,688	3,206.34
Canada	5,604	6,433	28,896	35,550	5,156.33	5,526.13	779	4,759	6,108.98
Latin America	876,308	711,466	1,093,916	1,371,126	1,248.32	1,927.18	78,339	257,229	3,283.54
Mexico	155,528	166,141	207,273	295,710	1,332.71	1,778.87	5,671	21,515	3,793.91
Central America	249,500	132,353	322,522	271,060	1,292.67	2,048.01	14,022	44,867	3,199.73
Guatemala	108,737	78,479	144,513	158,752	1,329.01	2,022.86	6,650	21,985	3,306.06
El Salvador	78,434	23,017	96,709	46,148	1,233.00	2,004.93	3,567	10,916	3,060.19
Honduras	25,974	9,264	30,890	17,908	1,193.13	1,933.06	570	1,605	2,816.70
Costa Rica	30,556	17,327	42,344	40,132	1,385.80	2,316.15	3,078	9,743	3,165.32
Caribbean	18,801	8,444	23,428	17,007	1,239.52	2,014.10	844	3,671	4,350.03
Dominican Republic	18,631	7,605	21,255	13,715	1,140.82	1,803.48	540	2,248	4,163.19
S America	452,379	404,528	540,693	787,348	1,195.22	1,946.34	57,802	187,176	3,238.23
Colombia	211,907	140,656	289,496	324,852	1,366.15	2,309.55	19,359	70,421	3,637.65
Venezuela	18,675	20,329	20,562	29,322	1,101.06	1,442.38	60	156	2,601.42
Ecuador	34,919	52,339	30,656	102,980	877.97	1,967.57	10,575	38,197	3,612.01
Peru	20,796	7,844	21,029	18,286	1,011.20	2,391.26	2,798	9,395	3,357.58
Brazil	166,042	183,324	178,884	311,843	1,077.34	1,701.05	25,010	69,007	2,758.19
W Europe	34,739	34,321	87,030	105,986	2,505.24	3,088.08	2,837	12,350	4,205.07
European Union	27,838	26,940	63,125	78,555	2,267.60	2,915.91	2,354	9,792	4,159.70
Netherlands	2,605	3,371	14,647	20,084	5,622.46	5,957.81	325	2,670	8,215.70
Germany	23,270	15,915	39,125	35,417	1,681.34	2,225.36	941	3,029	3,218.53
Other W Europe	6,901	7,381	23,904	27,431	3,463.89	3,716.45	583	2,558	4,388.26
Sweden	3,920	5,345	14,879	21,540	3,795.57	4,029.94	297	1,260	4,243.19
Asia	118,570	101,491	109,845	146,710	926.42	1,445.55	9,252	22,081	2,386.61
S Asia	6,252	14,465	7,082	19,398	1,132.82	1,341.04	1,277	2,619	2,050.72
India	6,231	14,465	7,048	19,395	1,131.13	1,340.78	1,277	2,615	2,047.91
Southeast Asia	111,807	86,207	99,751	124,265	892.17	1,441.47	7,882	19,094	2,422.50
Thailand	73,150	40,639	60,745	48,183	830.41	1,185.63	2,148	3,905	1,817.82
Indonesia	30,585	28,812	31,846	51,937	1,041.23	1,796.38	3,262	8,049	2,467.42
Africa	61,370	33,591	61,311	65,808	899.04	1,859.08	5,522	14,067	2,547.36
Sub-Sahara	61,352	33,591	61,301	65,808	899.17	1,859.08	5,522	14,067	2,547.36
Ivory Coast	25,140	7,212	15,857	8,517	630.75	1,180.85	505	663	1,312.06
Developed countries	40,501	40,857	117,131	142,024	2,892.04	3,476.11	3,716	17,109	4,604.20
Developing countries	1,059,644	838,351	1,267,572	1,573,054	1,196.22	1,876.37	91,536	288,306	3,148.64
Cocoa & prods(MT):									
World	711,440	689,177	944,420	977,775	1,327.48	1,418.76	57,936	91,261	1,575.21
Canada	81,706	89,251	150,412	166,063	1,840.89	1,673.16	8,456	16,870	1,784.02
Latin America	228,856	199,370	261,104	263,701	1,140.91	1,322.67	13,322	19,172	1,439.15
Mexico	23,318	10,109	25,861	16,887	1,107.61	1,670.47	742	1,369	1,837.21
Caribbean	42,839	48,932	36,654	57,204	855.63	1,145.63	2,039	2,700	1,328.29
Dominican Republic	40,630	47,738	30,375	50,892	747.60	1,066.07	1,956	2,519	1,281.16
S America	159,677	136,566	194,453	184,372	1,217.79	1,350.05	10,287	14,443	1,403.98
Ecuador	27,348	43,537	30,704	56,359	1,122.70	1,294.50	1,842	2,825	1,533.89
Brazil	122,527	80,647	146,628	107,058	1,196.70	1,327.49	7,895	10,134	1,283.61
W Europe	82,099	85,235	173,399	176,685	2,112.07	2,072.91	8,617	18,882	2,191.20
European Union	78,018	80,832	154,654	157,984	1,982.29	1,954.48	8,224	16,879	2,052.43
United Kingdom	13,087	12,766	23,366	24,154	1,785.41	1,892.09	941	1,531	1,626.70
Netherlands	40,875	42,615	59,511	62,131	1,455.94	1,457.86	4,349	6,554	1,507.12
Belgium and Luxembourg	5,993	4,951	21,661	18,586	3,614.41	3,756.00	611	2,085	3,412.60
France	2,960	4,393	9,100	10,779	3,074.38	2,453.63	408	637	1,561.98
Germany	7,133	8,028	21,193	19,628	2,971.18	2,444.93	590	1,890	3,204.15
Italy	1,633	2,593	9,966	13,717	6,102.79	5,289.84	592	3,153	5,325.78
Other W Europe	4,081	4,403	18,745	18,700	4,592.13	4,247.18	393	2,002	5,095.21
Switzerland	3,348	3,444	16,171	15,545	4,830.10	4,513.78	306	1,563	5,108.35
Asia	153,522	117,269	192,588	162,442	1,254.46	1,385.21	17,731	25,525	1,439.58
China	12,703	11,651	29,110	27,006	2,291.56	2,317.88	514	1,301	2,531.75
Southeast Asia	138,315	102,724	155,031	127,388	1,120.85	1,240.10	16,948	23,625	1,393.98
Malaysia	41,340	15,652	57,665	28,739	1,394.91	1,836.13	2,528	5,468	2,163.10
Singapore	8,403	11,053	15,907	17,142	1,691.73	1,550.89	1,705	2,907	1,704.70
Indonesia	84,941	73,273	75,865	75,432	893.15	1,028.46	12,582	14,945	1,187.83
Oceania	19,465	13,754	16,554	15,284	850.47	1,111.21	1,954	2,694	1,378.84
Papua New Guinea	19,357	13,119	16,175	14,209	835.62	1,083.07	1,936	2,669	1,378.70
Africa	145,189	173,701	148,470	191,975	1,022.60	1,105.20	6,834	8,018	1,173.27
Sub-Sahara	145,165	173,686	148,350	191,896	1,021.94	1,104.84	6,834	8,018	1,173.27
Ivory Coast	79,156	119,978	85,433	131,202	1,079.30	1,093.55	4,332	4,867	1,123.53
Ghana	36,986	29,852	34,394	32,861	929.91	1,100.80	2,502	3,151	1,259.38
Nigeria	25,855	18,539	26,070	21,967	1,008.33	1,184.91	0	0	.00
Developed countries	165,241	186,215	328,248	347,728	1,892.53	1,867.35	18,154	35,982	1,982.06
Developing countries	533,496	491,265	586,060	602,994	1,098.53	1,227.43	39,268	53,678	1,374.60
Other countries	12,703	11,697	29,112	27,053	2,291.75	2,312.80	514	1,301	2,531.75

See footnotes at end of table.

Appendix table B-3--U.S. agricultural imports: Quantity, value, and unit value by commodity and country, October-August 1992/93 and 1993/94, and August 1994--continued

Commodity and country	October-August						August 1994		
	Quantity		Value (1,000 dol.)		Unit value (\$)		Quantity	Value (1,000 dol.)	Unit value (\$)
	1992/93	1993/94	1992/93	1993/94	1992/93	1993/94			
Tea(MT):									
World	128,293	129,124	171,595	172,169	1,327.17	1,333.36	9,201	13,879	1,508.37
Canada	41,081	37,502	25,600	23,461	623.15	625.60	28	165	5,896.21
Latin America	24,821	27,693	27,553	31,012	1,110.06	1,119.84	3,160	3,341	1,057.36
S America	24,313	27,283	26,676	29,886	1,097.19	1,095.41	3,124	3,236	1,035.82
Brazil	2,919	3,528	4,048	4,030	1,386.82	1,142.37	226	270	1,195.58
Argentina	20,490	22,440	21,297	23,894	1,039.40	1,064.78	2,708	2,933	935.51
W Europe	5,736	5,518	31,933	24,897	5,567.15	4,511.98	569	2,707	4,757.43
European Union	5,653	5,500	30,991	24,618	5,482.28	4,475.92	569	2,703	4,749.95
United Kingdom	472	669	2,469	3,373	5,230.18	5,041.31	53	374	7,064.72
Netherlands	959	588	2,243	1,589	2,339.05	2,657.98	87	222	2,556.50
Germany	4,055	4,016	24,945	17,985	6,151.73	4,478.30	413	1,971	4,771.52
Asia	44,759	48,287	71,582	78,953	1,589.27	1,635.07	4,355	6,341	1,455.97
S Asia	7,308	9,024	20,561	24,736	2,813.43	2,741.18	961	1,843	1,918.30
India	3,952	4,570	13,253	16,623	3,353.53	3,637.37	396	928	2,342.55
Sri Lanka	3,323	4,447	7,234	8,100	2,176.82	1,821.48	565	916	1,620.96
Japan	188	259	1,935	2,460	10,293.27	9,496.87	12	203	16,894.25
China	22,265	22,941	26,019	27,714	1,168.62	1,208.07	1,991	2,327	1,168.66
Southeast Asia	13,522	14,085	15,387	15,855	1,137.93	1,125.63	1,310	1,331	1,016.20
Indonesia	13,207	13,506	14,875	14,860	1,126.26	1,107.63	1,276	1,284	1,006.23
Other East Asia	1,457	1,961	7,624	8,119	5,232.66	4,140.13	80	635	7,931.30
Korea, Rep of	425	290	1,941	2,077	4,568.18	7,161.50	5	50	9,953.20
Hong Kong	535	1,177	2,117	2,099	3,956.60	1,783.13	35	172	4,911.43
Taiwan	474	494	3,536	3,943	7,460.13	7,982.21	40	413	10,320.95
Oceania	6,031	1,005	2,867	1,046	475.32	1,040.85	77	84	1,084.60
Australia	5,058	1	1,744	6	344.77	5,920.00	1	1	1,470.00
Africa	6,571	8,909	11,428	12,321	1,739.11	1,383.01	1,001	1,201	1,200.17
Sub-Sahara	6,536	8,876	11,289	12,232	1,727.24	1,378.11	1,001	1,201	1,200.17
Kenya	3,404	3,515	6,327	6,212	1,858.64	1,767.35	329	517	1,570.85
Malawi	2,169	4,030	3,446	4,464	1,588.75	1,107.64	496	504	1,015.26
Developed countries	52,326	43,909	61,597	51,634	1,177.17	1,175.93	651	3,128	4,805.52
Developing countries	54,692	62,130	83,861	92,648	1,535.17	1,491.19	6,559	8,423	1,284.24
Other countries	22,275	23,085	26,037	27,887	1,168.87	1,208.03	1,991	2,327	1,168.66
Spices(MT):									
World	114,478	129,725	240,110	277,976	2,097.43	2,246.73	11,792	26,430	2,241.38
Latin America	11,277	16,732	15,363	27,814	1,362.31	1,668.32	1,478	2,287	1,647.50
Mexico	3,759	3,141	4,578	6,188	1,217.79	1,969.96	198	359	1,814.47
Central America	1,650	1,771	2,969	3,727	1,799.49	2,104.48	28	192	6,871.03
S America	4,947	10,445	6,089	15,638	1,230.83	1,497.19	1,225	1,664	1,358.47
Brazil	3,744	8,777	4,069	12,992	1,086.81	1,480.22	1,133	1,499	1,322.84
W Europe	8,599	8,369	24,645	29,911	2,866.08	3,573.97	623	2,720	4,366.18
European Union	8,557	8,295	24,182	29,468	2,826.01	3,552.50	614	2,627	4,279.10
Netherlands	2,587	1,983	2,485	3,633	960.65	1,832.10	142	502	3,532.64
Germany	805	1,299	3,137	4,319	3,896.82	3,325.19	151	609	4,031.85
Spain, incl Canary Is	3,365	2,861	8,968	8,595	2,962.36	2,902.82	209	557	2,665.58
Italy	225	123	4,461	8,480	19,824.92	68,942.28	22	543	24,697.73
E Europe	4,061	2,362	7,031	4,770	1,731.26	2,019.46	193	362	1,873.36
Albania	1,032	758	2,415	1,575	2,340.20	2,077.83	55	126	2,282.18
Asia	80,457	83,660	142,607	162,206	1,772.46	1,938.87	8,441	16,346	1,936.55
W Asia (Mideast)	6,624	9,745	15,243	20,167	2,301.25	2,069.51	933	1,854	1,986.95
Turkey	5,179	7,483	12,058	16,171	2,328.24	2,160.96	594	1,270	2,138.04
S Asia	26,226	30,571	35,209	42,114	1,342.50	1,377.57	2,616	4,057	1,581.01
India	21,909	27,746	24,741	35,990	1,129.26	1,297.13	2,264	3,335	1,472.95
Pakistan	3,241	1,849	6,881	2,741	2,122.96	1,482.43	95	157	1,652.53
Sri Lanka	1,076	976	3,587	3,382	3,339.60	3,465.60	257	566	2,201.16
China	4,234	8,550	13,471	18,069	3,181.57	2,113.38	857	1,486	1,733.59
Southeast Asia	42,210	33,606	72,655	76,812	1,721.28	2,285.65	3,888	8,302	2,135.17
Indonesia	38,548	30,348	67,324	70,772	1,746.50	2,332.17	3,717	7,851	2,112.06
Other East Asia	1,033	989	4,957	3,449	4,799.13	3,486.92	138	573	4,154.61
Hong Kong	787	827	3,282	2,433	4,170.16	2,941.37	128	495	3,869.15
Oceania	1,037	657	2,451	3,292	2,369.77	5,010.92	30	521	17,374.67
Africa	8,044	10,348	46,840	48,579	5,822.93	4,694.58	940	4,117	4,379.80
N Africa	5,752	8,142	7,177	9,585	1,247.78	1,177.28	710	908	1,279.52
Egypt	3,920	5,934	4,989	7,065	1,272.72	1,190.57	592	744	1,256.87
Sub-Sahara	2,292	2,206	39,662	38,994	17,304.73	17,676.37	230	3,209	13,950.23
Madagascar	1,414	1,466	31,272	30,824	22,115.63	21,026.04	149	2,676	17,962.90
French Indian Oc Areas	119	139	7,577	7,628	63,672.03	54,876.55	8	466	58,306.25
Developed countries	10,329	10,870	28,426	34,628	2,752.10	3,185.68	808	3,142	3,886.29
Developing countries	99,806	104,192	198,104	225,083	1,984.89	2,160.27	10,097	21,729	2,152.04
Other countries	4,343	8,663	13,580	18,265	3,126.83	2,108.35	887	1,559	1,758.17
Rubber & allied gums - crude(MT):									
World	911,081	918,361	780,210	801,260	856.36	872.49	85,935	86,151	1,002.51
Asia	873,405	883,831	748,551	771,592	857.05	873.01	83,782	83,968	1,002.22
Southeast Asia	865,477	877,429	740,721	765,418	855.85	872.34	83,445	83,579	1,001.60
Thailand	158,622	184,343	135,807	160,703	856.17	871.76	17,245	17,074	990.10
Malaysia	131,000	123,935	121,319	115,847	826.10	934.74	11,623	11,396	980.47
Indonesia	569,423	558,697	477,680	479,614	838.88	858.45	54,236	54,755	1,009.57
Africa	34,080	30,814	27,570	25,550	808.98	829.18	1,767	1,747	988.85
Sub-Sahara	34,061	30,704	27,550	25,421	808.84	827.92	1,767	1,747	988.85
Nigeria	21,317	22,760	16,603	18,111	778.87	795.74	1,149	1,112	967.48
Developing countries	909,515	917,447	777,666	799,623	855.03	871.57	85,806	85,991	1,002.15
Silk - raw(MT):									
World	161	173	4,558	4,484	28,309.19	25,916.54	13	386	29,711.61
Latin America	112	92	3,153	2,478	28,153.45	26,929.47	4	136	34,094.00
S America	112	92	3,153	2,478	28,153.45	26,929.47	4	136	34,094.00
Brazil	112	92	3,153	2,478	28,153.45	26,929.47	4	136	34,094.00

See footnotes at end of table.

Appendix table B-3--U.S. agricultural imports: Quantity, value, and unit value by commodity and country, October-August 1982/83 and 1993/94, and August 1984--continued

Commodity and country	October-August						August 1984		
	Quantity		Value (1,000 dol.)		Unit value (\$)		Quantity	Value (1,000 dol.)	Unit value (\$)
	1982/83	1983/94	1982/83	1983/94	1982/83	1983/94			
Silk - raw(MT):									
W Europe	2	2	39	57	19,662.00	28,724.50	0	0	0.00
European Union	2	2	39	57	19,662.00	28,724.50	0	0	.00
Asia	47	79	1,364	1,948	28,025.91	24,662.53	9	250	27,763.89
China	42	71	1,251	1,752	29,781.21	24,677.59	9	250	27,763.89
Other East Asia	5	7	113	177	22,681.40	25,336.86	0	0	.00
Hong Kong	5	7	113	177	22,681.40	25,336.86	0	0	.00
Developed countries	2	3	40	68	19,832.50	22,660.67	0	0	.00
Developing countries	117	99	3,267	2,663	27,925.67	26,903.74	4	136	34,084.00
Other countries	42	71	1,251	1,752	29,781.21	24,677.59	9	250	27,763.89
Wool, unmfng - carpet(MT):									
World	12,462	11,897	28,062	28,464	2,251.82	2,392.57	1,175	3,025	2,574.71
Latin America	371	496	728	1,033	1,962.89	2,081.69	16	44	2,780.69
S America	354	496	718	1,033	2,029.18	2,081.69	16	44	2,780.69
Uruguay	22	167	57	407	2,606.73	2,439.97	0	0	.00
Argentina	168	249	578	584	3,440.21	2,343.80	16	44	2,780.69
W Europe	2,743	2,537	4,691	4,876	1,706.41	1,921.78	272	599	2,203.38
European Union	2,667	2,475	4,644	4,835	1,741.47	1,953.73	272	599	2,203.38
United Kingdom	2,415	2,311	4,217	4,430	1,746.00	1,916.76	253	533	2,106.12
Asia	338	406	494	359	1,460.58	884.70	75	54	724.80
S Asia	249	390	256	338	1,029.91	865.46	75	54	724.80
Pakistan	249	390	228	338	916.15	865.46	75	54	724.80
Oceania	8,689	8,022	21,062	20,880	2,426.34	2,602.80	737	2,042	2,770.01
Australia	366	141	1,128	496	2,397.56	2,586.48	15	55	3,682.80
New Zealand	8,323	7,881	19,935	20,384	2,426.34	2,602.80	722	1,986	2,751.05
Africa	185	290	899	1,079	4,861.03	3,721.70	52	250	4,802.10
Sub-Sahara	185	290	899	1,079	4,861.03	3,721.70	52	250	4,802.10
Rep S Africa	185	290	899	1,079	4,861.03	3,721.70	52	250	4,802.10
Developed countries	11,734	10,945	26,833	26,999	2,286.80	2,466.76	1,082	2,924	2,702.16
Developing countries	629	899	1,032	1,406	1,640.91	1,564.28	81	99	1,086.27
Fibers, excl cotton(MT):									
World	72,916	77,293	39,196	50,756	537.54	656.67	7,449	4,129	554.35
Canada	31,191	35,716	10,131	11,273	324.80	315.64	4,694	1,489	317.12
Latin America	10,794	11,403	9,746	10,229	902.93	897.06	899	812	903.08
Mexico	7,500	7,424	6,981	6,775	930.83	912.54	581	521	897.45
S America	3,282	3,979	2,749	3,455	837.69	868.18	318	290	913.38
Ecuador	3,257	3,796	2,716	3,329	833.87	876.92	318	290	913.38
W Europe	10,027	11,762	8,704	18,571	868.09	1,578.91	473	897	1,886.14
European Union	10,027	11,762	8,702	18,568	867.83	1,578.65	473	897	1,886.14
Belgium and Luxembourg	9,862	10,898	8,464	16,122	858.28	1,479.37	393	619	1,575.92
France	33	750	80	2,308	2,416.03	3,076.70	80	278	3,469.21
Asia	17,982	16,692	9,689	10,188	539.39	610.35	1,383	932	673.92
S Asia	12,877	10,336	3,710	3,436	288.10	332.41	903	360	388.72
India	4,661	3,068	1,927	1,541	413.52	502.25	162	102	630.01
Bangladesh	1,621	2,683	562	1,087	346.43	405.18	410	191	466.46
Sri Lanka	6,595	4,585	1,221	808	185.13	176.19	331	67	201.62
China	1,110	1,528	614	817	553.33	534.40	0	0	.00
Southeast Asia	3,976	4,789	5,301	5,829	1,333.28	1,217.15	480	572	1,191.64
Thailand	411	293	451	392	1,096.11	1,336.59	0	0	.00
Philippines	3,426	4,469	4,725	5,399	1,379.17	1,208.03	453	533	1,177.36
Africa	2,915	1,706	890	480	305.47	281.08	0	0	.00
N Africa	2,790	1,548	809	393	289.91	254.07	0	0	.00
Egypt	2,790	1,548	809	393	289.91	254.07	0	0	.00
Developed countries	41,216	47,478	18,835	28,850	456.97	628.72	5,167	2,385	461.66
Developing countries	30,588	28,287	19,746	20,089	645.55	710.18	2,282	1,744	764.20
Other countries	1,110	1,528	614	817	553.33	534.40	0	0	.00
Essential oils(MT):									
World	28,091	26,595	189,532	211,440	6,747.09	7,950.36	2,631	22,517	8,558.34
Canada	239	321	3,132	6,098	13,158.09	18,998.08	98	1,859	18,955.21
Latin America	17,263	16,327	46,622	54,965	2,700.69	3,329.74	1,318	5,661	4,294.89
Mexico	424	1,161	7,907	7,884	18,647.86	5,790.48	206	2,110	2,243.96
Caribbean	82	93	1,899	4,236	23,157.89	45,545.47	4	306	76,511.25
S America	16,610	14,798	35,966	41,008	2,165.35	2,771.20	1,101	3,190	2,897.60
Peru	189	265	3,557	4,195	18,818.37	15,828.87	7	116	16,605.71
Brazil	13,322	11,635	18,165	20,469	1,363.51	1,759.27	999	1,485	1,501.55
Argentina	834	997	11,686	13,727	14,011.62	13,768.53	86	1,443	16,778.75
W Europe	2,930	2,978	76,279	80,483	25,511.40	27,026.00	367	6,458	17,596.33
European Union	2,733	2,777	69,820	69,906	25,547.05	25,173.33	306	5,857	19,141.60
United Kingdom	250	341	6,664	11,526	22,654.18	33,799.28	5	442	88,482.80
Netherlands	91	255	6,168	5,032	67,780.79	19,734.01	7	485	69,286.57
France	1,720	1,607	39,474	39,908	22,950.05	24,833.63	212	3,702	17,461.64
Germany	132	51	3,254	1,766	24,653.55	34,625.43	9	155	18,283.00
Spain, incl Canary Is	246	244	8,041	5,293	32,688.69	21,691.69	45	503	11,177.44
Italy	246	274	6,606	6,121	26,855.61	22,337.94	26	536	20,599.81
Other W Europe	257	201	6,459	10,577	25,132.26	52,622.37	61	601	9,844.65
Switzerland	237	132	5,724	8,622	24,150.97	72,896.84	22	509	23,130.54
E Europe	453	773	2,845	3,086	6,279.88	3,991.80	0	14	.00
Bulgaria	335	490	2,306	2,771	6,882.55	5,655.50	0	8	.00
Asia	6,362	5,563	45,751	59,779	7,191.24	10,745.84	765	7,735	10,110.91
W Asia (Mideast)	2,642	741	2,294	3,637	868.38	4,908.30	294	907	3,083.59
S Asia	737	1,028	9,615	15,755	13,046.17	15,326.26	80	1,660	20,752.04
India	593	891	8,665	14,458	14,612.95	16,226.97	67	1,516	22,625.83
Japan	67	67	3,685	3,719	55,000.22	55,902.95	18	1,121	62,276.39
China	1,915	2,432	15,809	21,666	8,255.58	8,908.67	210	2,033	9,681.84
Southeast Asia	787	1,071	11,102	13,346	14,106.46	12,461.54	147	1,888	12,845.05
Indonesia	667	865	10,560	12,328	15,831.77	14,252.95	123	1,792	14,567.71

See footnotes at end of table.

Appendix table B-3--U.S. agricultural imports: Quantity, value, and unit value by commodity and country, October-August 1992/93 and 1993/94, and August 1994--continued

Commodity and country	October-August						August 1994		
	Quantity		Value (1,000 dol.)		Unit value (\$)		Quantity	Value (1,000 dol.)	Unit value (\$)
	1992/93	1993/94	1992/93	1993/94	1992/93	1993/94			
Essential oils(MT):									
Other East Asia	214	224	3,245	1,656	15,164.27	7,391.76	16	126	7,857.56
Hong Kong	197	53	3,053	454	15,495.72	8,573.15	1	8	7,920.00
Oceania	114	152	3,599	2,710	31,573.05	17,828.09	24	151	6,309.92
Australia	114	146	3,584	2,647	31,442.62	18,128.67	20	128	6,423.05
Africa	535	444	10,190	4,426	19,047.06	9,967.83	52	565	10,862.15
N Africa	218	65	8,374	2,573	38,411.84	38,578.71	6	362	60,301.17
Morocco	200	25	6,856	592	34,278.19	23,665.04	1	49	48,736.00
Developed countries	3,595	3,961	88,266	95,351	24,552.37	24,072.42	553	8,916	17,931.37
Developing countries	22,445	20,161	84,343	93,919	3,757.74	4,658.43	1,861	10,493	5,638.39
Other countries	2,051	2,473	16,824	22,170	8,251.69	8,864.99	217	2,108	9,713.90
Drugs - crude natural(MT):									
World	57,139	56,984	317,065	307,134	5,549.02	5,389.82	3,581	24,084	6,725.52
Canada	653	444	20,395	7,883	31,233.21	17,754.95	69	527	7,639.01
Latin America	13,363	14,892	5,555	6,234	415.67	418.59	245	668	2,726.36
S America	12,826	14,027	3,734	4,082	291.16	291.03	105	281	2,772.17
W Europe	13,264	13,073	169,106	169,031	12,749.25	12,929.77	727	12,861	17,690.92
European Union	11,732	11,048	158,594	155,435	13,518.07	14,069.10	627	11,757	18,751.13
Denmark	8,201	8,529	72,974	79,373	8,888.23	9,306.29	437	5,482	12,545.48
United Kingdom	242	124	12,560	11,396	51,901.34	81,905.01	2	918	459,022.00
Ireland	109	59	13,546	5,877	124,278.51	101,303.98	3	560	186,814.00
Belgium and Luxembourg	446	374	3,438	2,891	7,708.83	7,730.83	10	104	10,445.40
France	1,509	719	13,267	8,688	8,781.72	12,097.63	120	1,529	12,745.45
Germany	784	871	33,785	41,762	43,092.51	47,947.11	30	2,857	95,231.57
Italy	80	109	7,253	3,892	90,668.55	35,702.56	21	275	13,086.38
Other W Europe	1,532	2,025	10,512	13,595	6,851.62	6,713.80	100	1,104	11,043.44
Finland	1,323	1,866	6,655	9,819	5,030.45	5,261.83	85	544	5,723.40
Switzerland	194	143	2,510	3,369	12,938.42	23,557.99	5	532	106,432.00
Asia	27,137	28,034	99,890	95,073	3,680.94	3,391.35	2,504	8,028	3,206.11
W Asia (Mideast)	3,755	817	9,777	7,984	2,603.71	9,771.95	30	224	7,457.07
Israel, inc Gaza	632	609	5,803	4,984	8,182.54	8,183.51	30	224	7,457.07
S Asia	11,052	17,904	32,761	39,965	2,964.29	2,232.21	1,252	3,133	2,502.44
India	9,406	11,387	31,810	36,515	3,381.89	3,206.73	783	2,895	3,697.46
Japan	1,207	1,425	23,602	26,243	19,554.11	18,416.33	117	2,932	25,058.85
China	10,612	7,654	23,293	15,028	2,195.00	1,963.45	1,094	1,500	1,370.92
Other East Asia	474	198	8,479	4,185	17,888.01	21,136.38	10	189	18,854.30
Korea, Rep of	139	60	4,871	2,906	25,041.85	48,436.57	5	85	16,953.40
Hong Kong	324	138	3,513	1,274	10,842.38	9,235.29	5	104	20,755.20
Oceania	205	107	5,669	6,875	27,653.04	64,254.92	9	514	57,073.44
Australia	200	95	5,364	6,594	26,818.81	69,412.89	5	310	61,999.00
Africa	374	305	14,108	21,695	37,721.00	71,130.83	27	1,477	54,708.67
Sub-Sahara	151	222	13,606	21,512	90,105.12	96,903.13	15	1,467	97,831.27
Kenya	94	157	10,982	17,581	116,825.41	111,981.83	8	1,145	143,185.75
Developed countries	15,968	15,648	225,276	215,573	14,107.95	13,776.42	848	16,953	17,882.54
Developing countries	28,428	33,567	66,180	76,230	2,327.98	2,270.99	1,539	5,623	3,653.54
Other countries	12,743	7,769	25,610	15,330	2,039.70	1,973.25	1,094	1,509	1,379.01
Competitive ag imports(NA):									
World	--	--	17,421,223	18,465,619	(1)	(1)	--	1,545,621	(1)
Canada	--	--	3,786,062	4,524,904	(1)	(1)	--	400,084	(1)
Latin America	--	--	4,951,032	5,129,942	(1)	(1)	--	296,934	(1)
Mexico	--	--	2,223,698	2,276,631	(1)	(1)	--	122,612	(1)
Central America	--	--	593,587	614,920	(1)	(1)	--	40,753	(1)
Guatemala	--	--	196,880	185,798	(1)	(1)	--	16,393	(1)
Costa Rica	--	--	192,641	214,657	(1)	(1)	--	13,871	(1)
Caribbean	--	--	215,026	209,444	(1)	(1)	--	14,948	(1)
S America	--	--	1,918,720	2,028,948	(1)	(1)	--	118,622	(1)
Colombia	--	--	300,145	324,863	(1)	(1)	--	21,265	(1)
Chile	--	--	453,139	478,984	(1)	(1)	--	16,398	(1)
Brazil	--	--	726,443	766,726	(1)	(1)	--	41,465	(1)
Argentina	--	--	317,967	298,057	(1)	(1)	--	25,538	(1)
W Europe	--	--	4,048,867	4,324,533	(1)	(1)	--	424,871	(1)
European Union	--	--	3,797,641	4,045,148	(1)	(1)	--	405,698	(1)
Denmark	--	--	344,626	412,609	(1)	(1)	--	35,331	(1)
United Kingdom	--	--	187,179	188,827	(1)	(1)	--	20,418	(1)
Ireland	--	--	180,506	173,388	(1)	(1)	--	25,570	(1)
Netherlands	--	--	701,322	770,052	(1)	(1)	--	94,968	(1)
France	--	--	663,225	659,749	(1)	(1)	--	55,630	(1)
Germany	--	--	446,900	429,573	(1)	(1)	--	41,956	(1)
Spain, incl Canary Is	--	--	322,453	363,673	(1)	(1)	--	35,026	(1)
Italy	--	--	700,612	772,982	(1)	(1)	--	77,440	(1)
Other W Europe	--	--	251,226	279,385	(1)	(1)	--	19,173	(1)
E Europe	--	--	254,948	210,083	(1)	(1)	--	10,892	(1)
Asia	--	--	2,446,720	2,418,449	(1)	(1)	--	232,028	(1)
W Asia (Mideast)	--	--	373,144	281,175	(1)	(1)	--	13,843	(1)
Turkey	--	--	305,552	214,101	(1)	(1)	--	6,013	(1)
S Asia	--	--	225,157	272,743	(1)	(1)	--	28,787	(1)
India	--	--	200,110	250,589	(1)	(1)	--	27,102	(1)
Japan	--	--	204,638	216,013	(1)	(1)	--	18,857	(1)
China	--	--	282,020	306,495	(1)	(1)	--	26,082	(1)
Southeast Asia	--	--	1,114,889	1,090,242	(1)	(1)	--	118,969	(1)
Thailand	--	--	442,725	424,881	(1)	(1)	--	40,663	(1)
Philippines	--	--	429,648	379,521	(1)	(1)	--	36,788	(1)
Other East Asia	--	--	246,872	251,782	(1)	(1)	--	25,491	(1)
Oceania	--	--	1,652,140	1,590,858	(1)	(1)	--	137,316	(1)
Australia	--	--	935,069	895,306	(1)	(1)	--	93,856	(1)
New Zealand	--	--	706,042	687,485	(1)	(1)	--	43,254	(1)

See footnotes at end of table.

Appendix table B-3--U.S. agricultural imports: Quantity, value, and unit value by commodity and country, October-August 1992/93 and 1993/94, and August 1994--continued

Commodity and country	October-August						August 1994		
	Quantity		Value (1,000 dol.)		Unit value (\$)		Quantity	Value (1,000 dol.)	Unit value (\$)
	1992/93	1993/94	1992/93	1993/94	1992/93	1993/94			
Competitive ag imports(NA):									
Africa	--	--	258,447	295,715	(1)	(1)	--	38,798	(1)
Sub-Sahara	--	--	224,611	207,084	(1)	(1)	--	34,064	(1)
Developed countries	--	--	9,786,725	10,755,202	(1)	(1)	--	992,604	(1)
Developing countries	--	--	7,324,447	7,367,949	(1)	(1)	--	520,962	(1)
Other countries	--	--	310,051	342,468	(1)	(1)	--	32,055	(1)
Animals & prods(NA):									
World	--	--	5,426,724	5,341,832	(1)	(1)	--	456,044	(1)
Canada	--	--	1,869,348	1,755,175	(1)	(1)	--	168,985	(1)
Latin America	--	--	856,068	885,238	(1)	(1)	--	55,575	(1)
Mexico	--	--	421,873	422,417	(1)	(1)	--	14,234	(1)
Central America	--	--	154,209	167,575	(1)	(1)	--	12,633	(1)
Nicaragua	--	--	41,824	54,198	(1)	(1)	--	3,736	(1)
Costa Rica	--	--	50,315	58,188	(1)	(1)	--	3,918	(1)
S America	--	--	263,979	278,086	(1)	(1)	--	27,999	(1)
Brazil	--	--	85,081	109,963	(1)	(1)	--	12,232	(1)
Argentina	--	--	135,465	126,577	(1)	(1)	--	10,855	(1)
W Europe	--	--	991,826	1,048,111	(1)	(1)	--	102,290	(1)
European Union	--	--	868,314	923,688	(1)	(1)	--	92,122	(1)
Denmark	--	--	263,239	327,435	(1)	(1)	--	27,523	(1)
United Kingdom	--	--	60,142	65,820	(1)	(1)	--	4,392	(1)
Ireland	--	--	131,059	122,863	(1)	(1)	--	21,571	(1)
Netherlands	--	--	91,335	87,822	(1)	(1)	--	8,000	(1)
France	--	--	123,208	114,776	(1)	(1)	--	12,459	(1)
Germany	--	--	51,130	57,306	(1)	(1)	--	5,506	(1)
Italy	--	--	113,948	113,416	(1)	(1)	--	9,469	(1)
Other W Europe	--	--	123,513	125,422	(1)	(1)	--	10,168	(1)
E Europe	--	--	81,036	91,727	(1)	(1)	--	7,966	(1)
Asia	--	--	150,877	151,950	(1)	(1)	--	15,190	(1)
China	--	--	61,155	65,390	(1)	(1)	--	6,382	(1)
Oceania	--	--	1,435,775	1,367,135	(1)	(1)	--	102,203	(1)
Australia	--	--	798,895	743,078	(1)	(1)	--	62,264	(1)
New Zealand	--	--	636,475	623,829	(1)	(1)	--	39,856	(1)
Developed countries	--	--	4,328,725	4,205,216	(1)	(1)	--	376,474	(1)
Developing countries	--	--	1,010,749	1,044,414	(1)	(1)	--	70,894	(1)
Other countries	--	--	87,250	92,202	(1)	(1)	--	8,676	(1)
Animals-live, ex poultry(NO):									
World	3,204,365	2,909,064	1,442,445	1,244,155	450.15	427.68	228,650	103,893	454.37
Canada	2,012,042	1,710,417	994,169	798,058	494.11	466.59	179,425	84,655	471.81
Latin America	1,183,634	1,170,569	404,414	400,502	341.70	342.14	31,333	11,675	372.61
Mexico	1,182,901	1,169,972	397,471	392,789	336.71	335.72	31,320	11,014	351.66
W Europe	4,411	3,718	36,611	30,803	8,299.83	8,284.72	122	4,564	37,412.38
European Union	4,342	3,559	35,380	30,309	8,148.99	8,516.24	122	4,562	37,397.20
Developed countries	2,020,810	1,738,408	1,034,733	837,864	512.04	481.97	197,301	91,591	464.22
Developing countries	1,183,546	1,170,640	407,482	405,957	344.29	346.78	31,348	12,295	392.21
Cattle and calves(NO):									
World	2,385,569	2,074,604	1,293,568	1,096,256	542.29	528.42	123,031	87,438	710.70
Canada	1,212,062	905,507	898,873	703,890	741.69	777.34	91,798	76,206	830.15
Latin America	1,173,457	1,168,995	394,512	392,029	336.20	335.35	31,206	10,912	349.69
Mexico	1,173,414	1,168,995	394,472	392,029	336.17	335.35	31,206	10,912	349.69
Developed countries	1,212,112	905,609	899,156	704,227	741.81	777.63	91,825	76,526	833.39
Developing countries	1,173,457	1,168,995	394,512	392,029	336.20	335.35	31,206	10,912	349.69
Horses, mules, burros(NO):									
World	20,872	14,703	61,959	53,689	2,968.51	3,651.59	1,280	6,467	5,052.24
Canada	9,310	11,621	21,083	20,899	2,264.56	1,798.38	1,016	1,509	1,484.85
Latin America	10,053	1,574	5,797	3,980	576.62	2,528.33	127	381	2,998.39
Mexico	9,469	977	2,811	708	297.00	724.16	114	99	871.30
S America	555	549	2,862	3,142	5,157.60	5,723.00	13	281	21,651.38
Argentina	390	379	2,377	2,130	6,095.13	5,619.74	4	232	58,000.00
W Europe	1,282	1,312	32,135	26,792	25,066.09	20,420.65	122	4,340	35,571.96
European Union	1,215	1,229	30,917	26,394	25,487.74	21,475.61	122	4,340	35,571.96
United Kingdom	288	274	8,806	5,500	30,577.13	20,072.48	30	440	14,657.80
Ireland	128	157	8,584	7,428	67,063.26	47,319.92	22	2,491	113,228.18
Netherlands	191	211	2,230	3,177	11,675.09	15,055.44	25	405	16,207.48
France	95	118	7,244	6,220	76,250.41	52,712.31	9	438	48,677.78
Germany	465	425	3,427	3,531	7,370.93	8,307.56	34	546	16,066.70
Other W Europe	69	83	1,218	388	17,653.62	4,799.53	0	0	.00
Sweden	12	7	836	129	69,694.92	18,408.57	0	0	.00
Asia	31	26	1,354	691	43,679.97	26,595.38	6	118	15,666.67
Japan	29	11	1,105	458	48,025.48	41,680.00	0	0	.00
Oceania	180	143	1,329	1,243	7,381.14	8,690.46	6	75	12,448.00
New Zealand	142	116	1,105	892	7,780.59	8,548.54	6	75	12,448.00
Developed countries	10,798	13,092	55,743	49,455	5,162.39	3,777.47	1,147	5,968	5,203.20
Developing countries	10,065	1,596	6,164	4,219	612.39	2,643.33	132	497	3,763.61
Swine(NO):									
World	755,622	767,226	72,751	68,323	96.28	89.05	85,006	6,451	75.89
Canada	752,598	764,955	69,628	67,268	92.52	87.92	85,006	6,451	75.89
W Europe	3,008	2,271	2,973	1,066	988.29	469.33	0	0	.00
European Union	3,008	2,195	2,973	1,007	988.28	458.79	0	0	.00
United Kingdom	1,851	1,893	2,632	890	1,031.63	470.26	0	0	.00
Developed countries	755,622	767,226	72,751	68,323	96.28	89.05	85,006	6,451	75.89
Sheep, live(NO):									
World	28,874	25,426	2,451	2,064	84.88	81.18	1,602	139	86.76
Canada	28,843	25,422	2,427	2,061	84.14	81.05	1,598	136	84.85
Developed countries	28,874	25,426	2,451	2,064	84.88	81.18	1,602	139	86.76

See footnotes at end of table.

Appendix table B-3--U.S. agricultural imports: Quantity, value, and unit value by commodity and country, October-August 1992/93 and 1993/94, and August 1994--continued

Commodity and country	October-August						August 1994		
	Quantity		Value (1,000 dol.)		Unit value (\$)		Quantity	Value (1,000 dol.)	Unit value (\$)
	1992/93	1993/94	1992/93	1993/94	1992/93	1993/94			
Other live animals(NO):									
World	13,428	27,105	11,816	23,823	865.07	878.90	17,731	3,397	191.60
Canada	9,228	2,912	2,058	3,950	223.01	1,356.63	7	353	50,451.00
Latin America	24	0	4,105	4,493	171,031.33	.00	0	382	.00
Mexico	24	0	189	53	7,855.21	.00	0	2	.00
Central America	0	0	876	1,383	.00	.00	0	173	.00
Guatemala	0	0	81	356	.00	.00	0	37	.00
El Salvador	0	0	732	828	.00	.00	0	123	.00
S America	0	0	3,039	3,046	.00	.00	0	198	.00
Colombia	0	0	1,780	2,154	.00	.00	0	145	.00
Venezuela	0	0	143	160	.00	.00	0	16	.00
Suriname	0	0	71	316	.00	.00	0	26	.00
Peru	0	0	921	373	.00	.00	0	6	.00
W Europe	120	61	1,499	2,937	12,492.20	48,155.03	0	225	.00
European Union	120	61	1,487	2,901	12,390.95	47,562.70	0	223	.00
United Kingdom	0	0	135	250	.00	.00	0	3	.00
Ireland	0	0	135	372	.00	.00	0	79	.00
Netherlands	0	0	754	1,400	.00	.00	0	77	.00
Belgium and Luxembourg	0	17	41	274	.00	16,143.76	0	2	.00
Germany	0	0	369	571	.00	.00	0	59	.00
Former Soviet Union	0	0	166	268	.00	.00	0	5	.00
Asia	0	1	1,102	2,027	.00	2026681.00	0	165	.00
Southeast Asia	0	0	850	1,604	.00	.00	0	144	.00
Malaysia	0	0	182	365	.00	.00	0	22	.00
Indonesia	0	0	525	1,053	.00	.00	0	111	.00
Oceania	4,056	24,083	1,055	6,723	260.06	279.18	17,714	1,826	108.70
Australia	3,675	3,500	613	872	166.83	248.23	0	123	.00
New Zealand	381	20,583	300	5,725	786.78	278.13	17,714	1,793	101.24
S Pacific Is, n e c	0	0	142	125	.00	.00	0	9	.00
Africa	0	10	1,611	3,390	.00	338,998.30	10	342	34,246.90
N Africa	0	10	103	603	.00	60,283.70	10	149	14,939.60
Egypt	0	10	103	603	.00	60,283.70	10	149	14,939.60
Sub-Sahara	0	0	1,509	2,787	.00	.00	0	193	.00
Ghana	0	0	184	127	.00	.00	0	17	.00
Togo	0	0	668	1,223	.00	.00	0	80	.00
Senin	0	0	144	478	.00	.00	0	43	.00
Madagascar	0	0	177	337	.00	.00	0	14	.00
Developed countries	13,404	27,056	4,632	13,795	345.56	509.86	17,721	2,507	141.46
Developing countries	24	49	6,806	9,709	283,579.67	198,147.15	10	866	88,577.40
Other countries	0	0	178	319	.00	.00	0	5	.00
Meats & prods, ex poultry(MT):									
World	1,033,880	1,074,232	2,489,234	2,526,186	2,407.66	2,351.63	91,454	205,866	2,251.03
Canada	305,404	357,030	680,350	757,012	2,120.70	2,120.30	31,921	67,148	2,103.59
Latin America	128,232	137,374	368,267	390,081	2,871.88	2,839.55	11,756	34,129	2,903.14
Central America	57,856	61,598	148,256	158,314	2,562.50	2,570.11	4,721	11,936	2,528.32
Honduras	14,908	13,848	37,587	35,793	2,521.29	2,584.69	1,385	3,554	2,565.94
Nicaragua	16,054	20,823	41,050	53,677	2,555.87	2,577.75	1,533	3,721	2,427.56
Costa Rica	18,357	21,143	48,445	54,078	2,639.03	2,657.71	1,365	3,475	2,545.51
S America	64,191	68,850	203,315	213,187	3,167.35	3,096.39	6,444	20,460	3,175.04
Brazil	23,165	33,471	64,088	92,829	2,776.58	2,773.42	3,330	10,183	3,058.05
Argentina	37,074	33,218	123,797	111,474	3,339.19	3,355.83	2,650	8,921	3,366.48
W Europe	90,643	120,593	253,284	310,036	2,794.30	2,570.93	8,887	25,221	2,837.93
European Union	85,736	116,690	242,893	301,597	2,833.04	2,584.60	8,471	24,321	2,871.11
Denmark	69,560	100,477	190,265	253,338	2,735.27	2,521.36	7,441	20,536	2,759.90
Netherlands	9,297	8,283	26,011	20,342	2,797.83	2,455.88	526	1,567	2,979.48
E Europe	11,507	14,485	42,692	47,074	3,710.09	3,249.81	990	2,883	2,911.87
Oceania	496,961	443,723	1,137,685	1,016,342	2,289.28	2,290.49	37,801	75,874	2,007.18
Australia	301,831	278,626	658,668	607,704	2,182.24	2,181.07	27,361	53,051	1,938.93
New Zealand	185,130	165,079	479,018	408,604	2,454.86	2,475.20	10,422	22,788	2,186.55
Developed countries	893,012	921,349	2,071,678	2,083,763	2,319.88	2,261.64	78,609	168,282	2,140.74
Developing countries	140,523	152,589	416,013	441,762	2,960.46	2,895.11	12,845	37,584	2,925.97
Beef & veal(MT):									
World	729,052	715,551	1,750,726	1,688,284	2,401.37	2,359.42	62,275	135,557	2,176.74
Canada	132,288	164,915	318,167	357,939	2,405.11	2,170.44	15,121	31,036	2,052.52
Latin America	127,633	136,402	363,669	386,235	2,849.34	2,831.59	11,699	33,917	2,899.17
Central America	57,562	61,195	147,713	157,586	2,566.16	2,575.14	4,694	11,885	2,532.04
Guatemala	8,537	5,784	21,174	14,766	2,480.29	2,552.99	438	1,186	2,708.42
Honduras	14,885	13,843	37,552	35,787	2,522.78	2,585.19	1,385	3,554	2,565.94
Nicaragua	16,051	20,806	41,042	53,634	2,556.95	2,577.80	1,524	3,701	2,428.34
Costa Rica	18,089	20,762	47,946	53,399	2,650.55	2,571.84	1,947	3,445	2,557.17
S America	63,922	68,652	193,643	211,828	3,123.23	3,085.54	6,444	20,460	3,175.04
Brazil	23,063	33,336	62,828	92,074	2,724.19	2,762.01	3,330	10,183	3,058.05
Argentina	37,010	33,180	122,011	111,030	3,296.70	3,346.30	2,650	8,921	3,366.48
Oceania	466,220	410,509	1,062,384	934,714	2,278.72	2,276.96	35,021	69,307	1,979.02
Australia	279,940	255,259	613,892	557,409	2,182.94	2,183.70	25,463	48,982	1,923.66
New Zealand	186,280	155,232	448,492	377,270	2,407.62	2,430.36	9,540	20,291	2,126.92
Developed countries	601,316	578,140	1,386,781	1,299,285	2,306.24	2,247.35	50,359	101,049	2,006.57
Developing countries	127,736	137,411	363,945	388,999	2,849.20	2,830.92	11,916	34,508	2,895.91
Beef & veal - fr or froz(MT):									
World	662,701	639,846	1,542,322	1,459,039	2,327.33	2,279.94	55,530	114,128	2,055.24
Canada	130,412	159,794	312,179	346,437	2,393.79	2,168.02	15,027	30,687	2,042.15
Latin America	63,704	67,443	163,982	173,785	2,574.12	2,576.76	5,265	13,519	2,587.70
Central America	57,562	61,174	147,713	157,515	2,566.16	2,574.87	4,694	11,885	2,532.04
Guatemala	8,537	5,767	21,174	14,708	2,480.29	2,550.33	438	1,186	2,708.42
Honduras	14,885	13,843	37,552	35,787	2,522.78	2,585.19	1,385	3,554	2,565.94
Nicaragua	16,051	20,806	41,042	53,634	2,556.95	2,577.80	1,524	3,701	2,428.34

See footnotes at end of table.

Appendix table B-3--U.S. agricultural imports: Quantity, value, and unit value by commodity and country, October-August 1992/93 and 1993/94, and August 1994--continued

Commodity and country	October-August						August 1994		
	Quantity		Value (1,000 dol.)		Unit value (\$)		Quantity	Value (1,000 dol.)	Unit value (\$)
	1992/93	1993/94	1992/93	1993/94	1992/93	1993/94			
Beef & veal - fr or froz(MT):									
Costa Rica	18,089	20,758	47,846	53,387	2,650.55	2,571.86	1,347	3,445	2,557.17
Oceania	465,893	410,091	1,060,546	932,667	2,276.37	2,274.29	35,005	69,208	1,977.09
Australia	279,907	255,165	613,760	557,187	2,192.73	2,183.63	25,463	48,982	1,823.66
New Zealand	185,986	154,908	446,786	375,445	2,402.26	2,423.67	9,524	20,192	2,120.07
Developed countries	598,897	572,467	1,378,340	1,285,176	2,301.08	2,244.98	50,247	100,574	2,001.60
Developing countries	63,704	67,479	163,982	173,863	2,574.12	2,576.56	5,283	13,553	2,565.47
Beef & veal - prep or pres(MT):									
World	66,351	75,605	208,404	229,245	3,140.93	3,032.14	6,745	21,429	3,177.04
Canada	1,876	5,121	5,888	11,502	3,120.03	2,246.08	94	349	3,710.59
Latin America	63,929	68,859	199,688	212,450	3,123.58	3,080.82	6,434	20,399	3,170.42
S America	63,922	68,621	199,643	211,711	3,123.23	3,085.22	6,433	20,396	3,170.56
Brazil	23,063	33,316	62,828	92,021	2,724.19	2,762.06	3,330	10,183	3,058.05
Uruguay	3,849	2,136	14,804	8,724	3,846.23	4,084.08	464	1,356	2,921.34
Argentina	37,010	33,169	122,011	110,966	3,296.70	3,345.48	2,639	8,857	3,356.35
E Europe	87	973	237	2,686	2,722.03	2,750.06	199	556	2,792.74
Developed countries	2,318	5,673	8,440	14,109	3,639.65	2,487.05	112	475	4,240.19
Developing countries	64,032	69,932	199,963	215,136	3,122.87	3,076.36	6,633	20,954	3,159.09
Pork(MT):									
World	251,530	298,805	607,406	694,747	2,414.84	2,325.08	24,003	58,115	2,421.15
Canada	160,020	176,099	339,301	367,143	2,120.37	2,084.86	15,095	32,626	2,161.39
W Europe	79,798	109,351	225,887	283,607	2,830.74	2,593.55	8,111	23,147	2,853.76
European Union	77,617	108,140	221,317	280,857	2,851.40	2,597.16	7,929	22,735	2,867.31
Denmark	65,259	96,490	177,822	242,754	2,726.39	2,515.85	7,172	19,786	2,758.73
Netherlands	5,768	4,171	18,555	12,118	3,216.89	2,905.22	254	781	3,074.32
Belgium and Luxembourg	4,945	4,172	14,446	10,802	2,921.31	2,589.18	306	834	2,725.77
Italy	527	465	6,772	6,183	12,849.87	13,295.81	39	519	13,306.02
E Europe	10,859	13,183	39,987	43,553	3,682.37	3,303.72	791	2,327	2,941.84
Hungary	5,641	7,413	17,149	20,886	3,040.04	2,817.51	481	1,321	2,746.25
Poland	3,164	4,018	16,999	18,125	5,372.66	4,510.88	145	604	4,164.12
Developed countries	240,656	285,580	567,385	661,049	2,357.66	2,279.74	23,212	55,788	2,403.41
Developing countries	10,859	13,209	39,987	43,641	3,682.37	3,303.86	791	2,327	2,941.84
Pork - fr or froz(MT):									
World	176,502	212,021	365,995	430,345	2,073.60	2,029.73	16,882	35,998	2,132.32
Canada	137,529	149,830	279,548	290,208	2,032.65	1,936.92	12,336	24,494	1,985.60
W Europe	38,135	62,026	84,251	139,731	2,209.28	2,252.79	4,540	11,489	2,530.52
European Union	35,970	60,859	79,829	137,114	2,219.33	2,252.97	4,361	11,085	2,541.74
Denmark	35,212	58,638	78,382	131,644	2,226.00	2,245.02	4,263	10,774	2,527.22
Ireland	736	2,093	1,432	5,124	1,946.17	2,448.08	98	311	3,173.44
Other W Europe	2,165	1,167	4,421	2,618	2,042.21	2,243.16	179	404	2,257.21
Developed countries	176,502	211,982	365,995	430,232	2,073.60	2,029.57	16,882	35,998	2,132.32
Pork - prep or pres(MT):									
World	75,028	86,784	241,410	264,402	3,217.60	3,046.67	7,121	22,117	3,105.90
Canada	22,491	26,269	59,753	76,935	2,656.76	2,928.72	2,759	8,132	2,947.40
W Europe	41,663	47,325	141,637	143,875	3,399.58	3,040.16	3,571	11,658	3,264.70
European Union	41,647	47,281	141,488	143,743	3,397.31	3,040.19	3,568	11,650	3,265.24
Denmark	30,047	37,852	99,540	111,111	3,312.80	2,935.40	2,909	9,012	3,098.00
Netherlands	5,768	4,136	18,555	11,995	3,216.89	2,900.09	254	781	3,074.32
Belgium and Luxembourg	4,945	4,172	14,446	10,802	2,921.31	2,589.18	306	834	2,725.77
Italy	527	458	6,772	6,075	12,849.87	13,264.07	39	519	13,306.02
E Europe	10,859	13,183	39,987	43,553	3,682.37	3,303.72	791	2,327	2,941.84
Hungary	5,641	7,413	17,149	20,886	3,040.04	2,817.51	481	1,321	2,746.25
Poland	3,164	4,018	16,999	18,125	5,372.66	4,510.88	145	604	4,164.12
Former Yugoslavia	1,928	1,752	5,504	4,542	2,855.02	5,238.32	165	402	2,437.91
Developed countries	64,154	73,598	201,390	220,817	3,139.16	3,000.32	6,330	19,790	3,126.40
Developing countries	10,859	13,186	39,987	43,585	3,682.37	3,305.40	791	2,327	2,941.84
Mutton goat & lamb(MT):									
World	21,167	21,736	52,448	55,705	2,477.83	2,562.79	1,889	4,803	2,542.86
Oceania	21,166	21,665	52,440	55,593	2,477.54	2,566.02	1,881	4,792	2,547.70
Australia	14,104	14,884	29,329	33,537	2,079.49	2,253.22	1,281	2,949	2,302.46
New Zealand	7,062	6,781	23,110	22,056	3,272.50	3,252.58	600	1,843	3,071.28
Developed countries	21,167	21,736	52,448	55,705	2,477.83	2,562.79	1,889	4,803	2,542.86
Mutton goat & lamb-fr/frz(MT):									
World	21,167	21,736	52,448	55,705	2,477.83	2,562.79	1,889	4,803	2,542.86
Oceania	21,166	21,665	52,440	55,593	2,477.54	2,566.02	1,881	4,792	2,547.70
Australia	14,104	14,884	29,329	33,537	2,079.49	2,253.22	1,281	2,949	2,302.46
New Zealand	7,062	6,781	23,110	22,056	3,272.50	3,252.58	600	1,843	3,071.28
Developed countries	21,167	21,736	52,448	55,705	2,477.83	2,562.79	1,889	4,803	2,542.86
Horsemeat - fr or froz(MT):									
World	0	0	0	0	.00	.00	0	0	.00
Variety meats - fr or froz(MT):									
World	20,749	26,157	37,287	50,022	1,797.06	1,912.36	2,427	4,504	1,855.66
Canada	12,255	15,005	20,440	28,704	1,667.87	1,912.93	1,537	3,047	1,982.74
Latin America	299	398	566	733	1,893.41	1,842.67	27	51	1,880.48
Central America	294	394	543	712	1,845.68	1,805.84	27	51	1,880.48
Costa Rica	268	372	499	663	1,861.49	1,781.61	18	30	1,672.72
W Europe	55	88	688	765	12,507.45	8,697.81	19	62	3,284.21
European Union	53	78	653	727	12,329.94	9,317.47	19	62	3,284.21
France	45	49	679	691	12,862.88	14,105.33	1	49	49,170.00
Oceania	8,139	10,663	15,588	19,791	1,915.24	1,856.08	844	1,343	1,591.30
Australia	6,949	8,244	13,236	16,172	1,904.63	1,961.72	611	1,105	1,807.70
New Zealand	1,190	2,419	2,353	3,618	1,977.21	1,496.05	233	239	1,023.82
Developed countries	20,448	25,756	36,716	49,260	1,795.48	1,912.57	2,400	4,453	1,855.38
Developing countries	300	401	571	761	1,904.74	1,898.68	27	51	1,880.48

See footnotes at end of table.

Appendix table B-3--U.S. agricultural imports: Quantity, value, and unit value by commodity and country, October-August 1992/93 and 1993/94, and August 1994--continued

Commodity and country	October-August						August 1994		
	Quantity		Value (1,000 dol.)		Unit value (\$)		Quantity	Value (1,000 dol.)	Unit value (\$)
	1992/93	1993/94	1992/93	1993/94	1992/93	1993/94			
Other meats - fr or froz(MT):									
World	1,689	1,671	11,885	10,996	7,036.50	6,580.76	130	952	7,324.71
Canada	7	27	39	153	5,606.00	5,659.81	0	0	.00
W Europe	56	12	428	125	7,643.50	10,389.33	0	0	.00
European Union	43	10	282	96	6,552.23	9,572.10	0	0	.00
Netherlands	19	0	129	0	6,794.42	.00	0	0	.00
Belgium and Luxembourg	21	0	124	0	5,914.43	.00	0	0	.00
Other W Europe	13	2	145	29	11,259.08	14,475.50	0	0	.00
Sweden	13	2	146	29	11,259.08	14,475.50	0	0	.00
Asia	1,080	948	6,460	5,012	5,981.56	5,286.82	81	538	6,637.02
China	330	277	1,508	597	4,568.35	2,155.15	0	0	.00
Southeast Asia	553	493	3,613	3,163	6,533.10	6,415.03	73	478	6,550.34
Indonesia	550	493	3,606	3,158	6,555.58	6,405.30	73	478	6,550.34
Other East Asia	187	178	1,340	1,252	6,800.64	7,035.50	8	59	7,428.00
Taiwan	197	178	1,340	1,252	6,800.64	7,035.50	8	59	7,428.00
Oceania	535	684	4,874	5,707	9,110.77	8,343.64	49	415	8,461.51
Australia	16	57	37	124	2,331.06	2,166.88	0	0	.00
New Zealand	510	627	4,837	5,584	9,319.76	8,905.17	49	415	8,461.51
Developed countries	598	723	5,342	5,985	8,932.34	8,277.37	49	415	8,461.51
Developing countries	761	671	5,036	4,415	6,617.02	6,579.63	81	538	6,637.02
Other countries	330	277	1,508	597	4,568.35	2,155.15	0	0	.00
Other meats & prods(MT):									
World	9,699	10,312	29,483	26,442	3,041.64	2,564.15	730	1,935	2,650.17
Canada	833	963	2,398	3,037	2,878.34	3,153.44	168	439	2,612.53
Latin America	289	548	3,948	3,025	13,661.60	5,519.92	30	161	5,371.03
Mexico	21	96	268	641	12,761.48	6,679.19	9	80	8,879.22
Caribbean	2	248	20	1,022	10,006.50	4,120.63	21	81	3,867.52
Dominican Republic	2	248	20	1,022	10,006.50	4,120.63	21	81	3,867.52
S America	265	195	3,660	1,345	18,760.14	6,899.90	0	0	.00
Brazil	99	135	1,248	755	12,604.37	5,589.44	0	0	.00
Uruguay	58	18	513	140	8,852.69	7,785.11	0	0	.00
Argentina	64	38	1,786	444	27,910.28	11,684.31	0	0	.00
W Europe	7,927	8,377	20,347	19,153	2,566.74	2,286.36	532	1,333	2,505.88
European Union	7,839	8,222	20,069	18,745	2,560.09	2,279.86	499	1,251	2,506.40
Denmark	4,163	3,846	11,991	10,280	2,880.44	2,675.40	251	738	2,938.51
Netherlands	3,494	4,015	7,297	7,456	2,088.57	1,857.16	248	513	2,069.06
Belgium and Luxembourg	161	315	505	636	3,137.53	2,019.29	0	0	.00
Other W Europe	88	155	278	408	3,159.65	2,631.36	33	82	2,499.85
Sweden	78	150	225	382	2,883.55	2,547.83	31	70	2,247.22
E Europe	561	329	2,468	835	4,399.96	2,538.07	0	0	.00
Hungary	481	227	2,176	516	4,523.34	2,274.98	0	0	.00
Former Yugoslavia	25	102	76	319	3,042.32	3,123.59	0	0	.00
Developed countries	8,826	9,414	23,007	22,480	2,602.73	2,387.90	700	1,773	2,533.56
Developing countries	867	897	6,474	3,945	7,467.41	4,398.31	30	161	5,371.03
Poultry and prods(NA):									
World	--	--	125,697	119,339	(1)	(1)	--	12,666	(1)
Canada	--	--	31,289	28,494	(1)	(1)	--	3,184	(1)
W Europe	--	--	18,934	18,365	(1)	(1)	--	1,885	(1)
European Union	--	--	18,128	18,144	(1)	(1)	--	1,885	(1)
United Kingdom	--	--	4,875	7,651	(1)	(1)	--	987	(1)
France	--	--	9,337	7,854	(1)	(1)	--	1,276	(1)
Germany	--	--	2,019	1,173	(1)	(1)	--	106	(1)
E Europe	--	--	2,804	2,915	(1)	(1)	--	225	(1)
Hungary	--	--	2,465	1,810	(1)	(1)	--	223	(1)
Asia	--	--	59,184	61,305	(1)	(1)	--	6,784	(1)
W Asia (Mideast)	--	--	6,100	3,069	(1)	(1)	--	254	(1)
Israel, inc Gaza	--	--	6,098	3,069	(1)	(1)	--	254	(1)
China	--	--	36,705	41,203	(1)	(1)	--	4,347	(1)
Other East Asia	--	--	15,538	15,890	(1)	(1)	--	2,088	(1)
Hong Kong	--	--	6,898	3,584	(1)	(1)	--	130	(1)
Taiwan	--	--	8,475	12,250	(1)	(1)	--	1,958	(1)
Africa	--	--	11,886	7,256	(1)	(1)	--	481	(1)
Sub-Sahara	--	--	11,877	7,256	(1)	(1)	--	481	(1)
Rep S Africa	--	--	1,883	2,910	(1)	(1)	--	255	(1)
Namibia	--	--	7,930	3,245	(1)	(1)	--	131	(1)
Developed countries	--	--	58,610	53,356	(1)	(1)	--	5,637	(1)
Developing countries	--	--	30,196	24,684	(1)	(1)	--	2,682	(1)
Other countries	--	--	36,891	41,298	(1)	(1)	--	4,347	(1)
Poultry - live(NA):									
World	--	--	13,720	11,934	(1)	(1)	--	1,227	(1)
Canada	--	--	9,053	9,605	(1)	(1)	--	1,183	(1)
Latin America	--	--	566	57	(1)	(1)	--	3	(1)
S America	--	--	553	36	(1)	(1)	--	0	(1)
Guyana	--	--	443	0	(1)	(1)	--	0	(1)
W Europe	--	--	1,531	1,407	(1)	(1)	--	42	(1)
European Union	--	--	1,478	1,407	(1)	(1)	--	42	(1)
Netherlands	--	--	388	79	(1)	(1)	--	2	(1)
Belgium and Luxembourg	--	--	520	600	(1)	(1)	--	3	(1)
France	--	--	485	635	(1)	(1)	--	37	(1)
Asia	--	--	446	129	(1)	(1)	--	0	(1)
Southeast Asia	--	--	206	63	(1)	(1)	--	0	(1)
Oceania	--	--	173	56	(1)	(1)	--	0	(1)
Africa	--	--	1,937	680	(1)	(1)	--	0	(1)
Sub-Sahara	--	--	1,937	680	(1)	(1)	--	0	(1)
Cameroon	--	--	381	63	(1)	(1)	--	0	(1)
Senegal	--	--	152	0	(1)	(1)	--	0	(1)

See footnotes at end of table.

PB95-147534

**FOREIGN AGRICULTURAL TRADE OF THE UNITED STATES (FATUS),
SEPTEMBER/OCTOBER 1994. ECONOMIC RESEARCH SERVICE,
WASHINGTON, DC. COMMERCIAL AGRICULTURE DIV. 1994 136P**

02/02



AIM

Association for Information and Image Management

1100 Wayne Avenue, Suite 1100
Silver Spring, Maryland 20910

301/587-8202

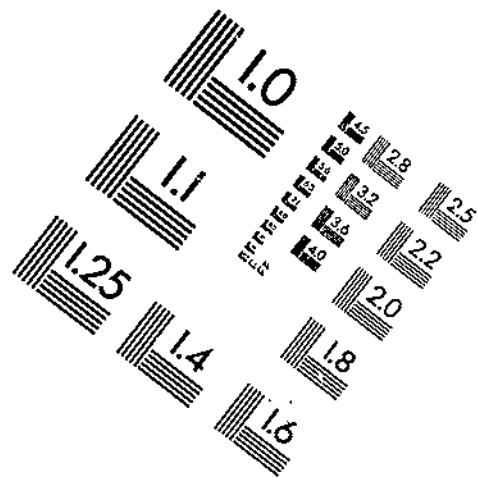
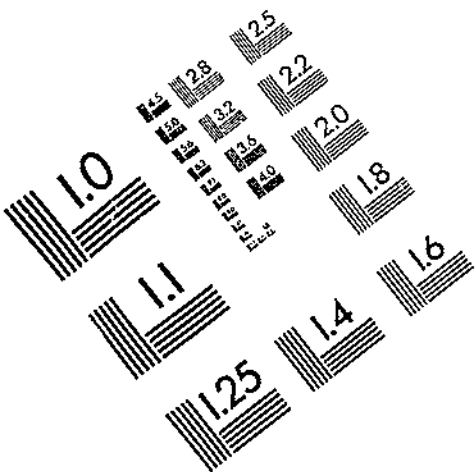

Centimeter

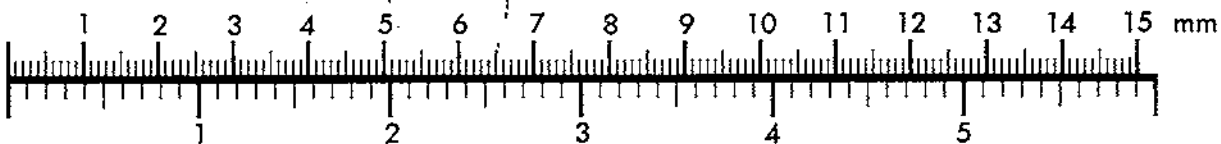

Inches

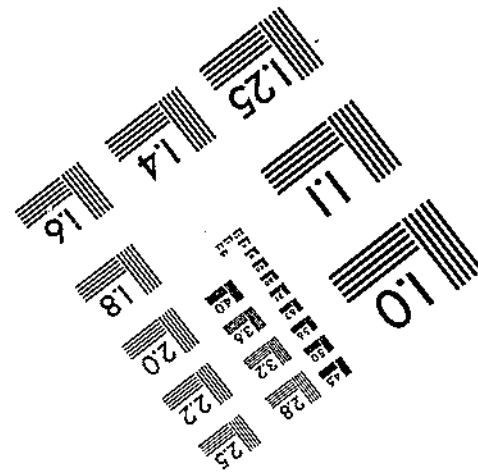
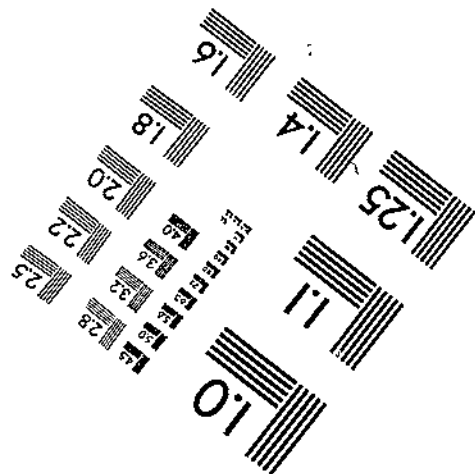
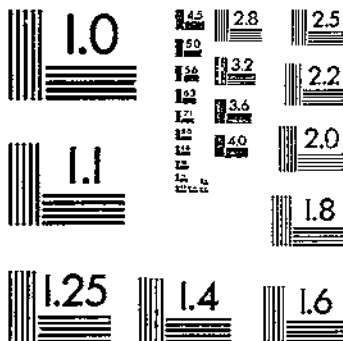

MANUFACTURED TO AIM STANDARDS
BY APPLIED IMAGE, INC.

Appendix table B-3--U.S. agricultural imports: Quantity, value, and unit value by commodity and country, October-August 1992/93 and 1993/94, and August 1994--continued

Commodity and country	October-August						August 1994		
	Quantity		Value (1,000 dol.)		Unit value (\$)		Quantity	Value (1,000 dol.)	Unit value (\$)
	1992/93	1993/94	1992/93	1993/94	1992/93	1993/94			
Other meats - fr or froz(MT):									
World	1,689	1,671	11,885	10,996	7,036.50	6,580.76	130	952	7,324.71
Canada	7	27	39	153	5,606.00	5,659.81	0	0	.00
W Europe	56	12	428	125	7,643.50	10,389.33	0	0	.00
European Union	43	10	282	96	6,552.23	9,572.10	0	0	.00
Netherlands	19	0	129	0	6,794.42	.00	0	0	.00
Belgium and Luxembourg	21	0	124	0	5,914.43	.00	0	0	.00
Other W Europe	13	2	146	29	11,253.08	14,475.50	0	0	.00
Sweden	13	2	146	29	11,253.08	14,475.50	0	0	.00
Asia	1,080	948	6,460	5,012	5,981.56	5,286.82	81	538	6,637.02
China	330	277	1,508	597	4,568.35	2,155.15	0	0	.00
Southeast Asia	553	493	3,613	3,163	6,533.10	6,415.03	73	478	6,550.34
Indonesia	550	493	3,606	3,158	6,555.58	6,405.50	73	478	6,550.34
Other East Asia	197	178	1,340	1,252	6,800.64	7,035.50	8	59	7,428.00
Taiwan	197	178	1,340	1,252	6,800.64	7,035.50	8	59	7,428.00
Oceania	535	684	4,874	5,707	9,110.77	8,343.64	49	415	8,461.51
Australia	16	57	37	124	2,331.06	2,166.88	0	0	.00
New Zealand	519	627	4,837	5,584	9,319.78	8,905.17	49	415	8,461.51
Developed countries	598	723	5,342	5,985	8,932.34	8,277.37	49	415	8,461.51
Developing countries	761	671	5,036	4,415	6,517.02	6,579.63	81	538	6,637.02
Other countries	330	277	1,508	597	4,568.35	2,155.15	0	0	.00
Other meats & prods(MT):									
World	9,693	10,312	29,483	26,442	3,041.64	2,564.15	730	1,835	2,650.17
Canada	833	963	2,398	3,037	2,878.34	3,153.44	168	439	2,612.53
Latin America	289	548	3,948	3,025	13,661.60	5,519.92	30	161	5,371.03
Mexico	21	96	268	641	12,761.48	6,679.19	9	80	8,879.22
Caribbean	2	248	20	1,022	10,006.50	4,120.63	21	81	3,867.52
Dominican Republic	2	248	20	1,022	10,006.50	4,120.63	21	81	3,867.52
S America	265	195	3,660	1,345	13,760.14	6,899.90	0	0	.00
Brazil	99	135	1,248	755	12,604.37	5,589.44	0	0	.00
Uruguay	58	18	513	140	8,852.59	7,785.11	0	0	.00
Argentina	64	38	1,786	444	27,910.28	11,684.31	0	0	.00
W Europe	7,927	8,377	20,347	19,153	2,566.74	2,286.36	532	1,335	2,505.99
European Union	7,839	8,222	20,069	18,745	2,560.09	2,279.86	499	1,251	2,506.40
Denmark	4,163	3,846	11,991	10,290	2,880.44	2,675.40	251	738	2,938.51
Netherlands	3,494	4,015	7,297	7,456	2,088.57	1,857.16	248	513	2,089.06
Belgium and Luxembourg	161	315	505	636	3,137.53	2,019.29	0	0	.00
Other W Europe	88	155	278	408	3,159.65	2,631.36	33	82	2,499.85
Sweden	78	150	225	382	2,883.55	2,547.83	31	70	2,247.22
E Europe	561	329	2,468	835	4,399.96	2,538.07	0	0	.00
Hungary	481	227	2,176	516	4,523.34	2,274.98	0	0	.00
Former Yugoslavia	25	102	76	319	3,042.32	3,123.59	0	0	.00
Developed countries	8,826	9,414	23,007	22,480	2,606.73	2,387.90	700	1,773	2,533.56
Developing countries	867	897	6,474	3,945	7,467.41	4,398.31	30	161	5,371.03
Poultry and prods(NA):									
World	--	--	125,697	119,335	(1)	(1)	--	12,666	(1)
Canada	--	--	31,289	28,494	(1)	(1)	--	3,184	(1)
W Europe	--	--	18,934	18,366	(1)	(1)	--	1,885	(1)
European Union	--	--	18,128	18,144	(1)	(1)	--	1,885	(1)
United Kingdom	--	--	4,875	7,651	(1)	(1)	--	387	(1)
France	--	--	9,337	7,954	(1)	(1)	--	1,276	(1)
Germany	--	--	2,019	1,173	(1)	(1)	--	106	(1)
E Europe	--	--	2,804	2,915	(1)	(1)	--	225	(1)
Hungary	--	--	2,465	1,810	(1)	(1)	--	223	(1)
Asia	--	--	59,184	61,305	(1)	(1)	--	6,784	(1)
W Asia (Mideast)	--	--	6,100	3,069	(1)	(1)	--	254	(1)
Israel, inc Gaza	--	--	6,098	3,069	(1)	(1)	--	254	(1)
China	--	--	36,705	41,203	(1)	(1)	--	4,347	(1)
Other East Asia	--	--	15,538	15,890	(1)	(1)	--	2,088	(1)
Hong Kong	--	--	6,998	3,584	(1)	(1)	--	130	(1)
Taiwan	--	--	8,475	12,250	(1)	(1)	--	1,958	(1)
Africa	--	--	11,886	7,256	(1)	(1)	--	481	(1)
Sub-Sahara	--	--	11,877	7,256	(1)	(1)	--	481	(1)
Rep S Africa	--	--	1,883	2,910	(1)	(1)	--	255	(1)
Namibia	--	--	7,930	3,245	(1)	(1)	--	131	(1)
Developed countries	--	--	58,610	53,356	(1)	(1)	--	5,637	(1)
Developing countries	--	--	30,196	24,684	(1)	(1)	--	2,682	(1)
Other countries	--	--	36,891	41,298	(1)	(1)	--	4,347	(1)
Poultry - live(NA):									
World	--	--	13,720	11,934	(1)	(1)	--	1,227	(1)
Canada	--	--	9,063	9,605	(1)	(1)	--	1,183	(1)
Latin America	--	--	566	57	(1)	(1)	--	3	(1)
S America	--	--	553	36	(1)	(1)	--	0	(1)
Guyana	--	--	443	0	(1)	(1)	--	0	(1)
W Europe	--	--	1,531	1,407	(1)	(1)	--	42	(1)
European Union	--	--	1,478	1,407	(1)	(1)	--	42	(1)
Netherlands	--	--	388	79	(1)	(1)	--	2	(1)
Belgium and Luxembourg	--	--	520	600	(1)	(1)	--	3	(1)
France	--	--	485	635	(1)	(1)	--	37	(1)
Asia	--	--	446	129	(1)	(1)	--	0	(1)
Southeast Asia	--	--	206	63	(1)	(1)	--	0	(1)
Oceania	--	--	173	56	(1)	(1)	--	0	(1)
Africa	--	--	1,937	680	(1)	(1)	--	0	(1)
Sub-Sahara	--	--	1,937	680	(1)	(1)	--	0	(1)
Cameroon	--	--	381	63	(1)	(1)	--	0	(1)
Senegal	--	--	152	0	(1)	(1)	--	0	(1)

See footnotes at end of table.

Appendix table E-3--U.S. agricultural imports: Quantity, value, and unit value by commodity and country, October-August 1992/93 and 1993/94, and August 1994--continued

Commodity and country	October-August						August 1994		
	Quantity		Value (1,000 dol.)		Unit value (\$)		Quantity	Value (1,000 dol.)	Unit value (\$)
	1992/93	1993/94	1992/93	1993/94	1992/93	1993/94			
Poultry - live(NA):									
Ivory Coast	--	--	156	0	(1)	(1)	--	0	(1)
Tanzania	--	--	89	124	(1)	(1)	--	0	(1)
Namibia	--	--	826	161	(1)	(1)	--	0	(1)
Zimbabwe	--	--	0	225	(1)	(1)	--	0	(1)
Developed countries	--	--	10,914	11,077	(1)	(1)	--	1,224	(1)
Developing countries	--	--	2,784	827	(1)	(1)	--	3	(1)
Poultry meat(MT):									
World	3,454	3,043	12,194	9,974	3,530.32	3,277.82	284	897	3,050.49
Canada	2,903	2,665	8,061	6,918	2,776.92	2,596.03	250	639	2,557.08
W Europe	28	37	1,244	1,223	44,441.32	38,209.09	1	50	49,984.00
European Union	28	31	1,237	1,203	44,186.78	38,792.48	1	50	49,984.00
France	28	31	1,230	1,203	43,922.25	38,792.48	1	50	49,984.00
Asia	467	331	2,698	1,792	5,777.76	5,412.55	43	208	4,827.67
W Asia (Mideast)	355	222	2,150	1,292	6,055.70	5,819.55	29	150	5,181.52
Israel, inc Gaza	355	222	2,150	1,292	6,055.70	5,819.55	29	150	5,181.52
China	0	63	0	287	.00	4,650.59	14	57	4,094.71
Other East Asia	112	43	548	197	4,896.80	4,588.35	0	0	.00
Hong Kong	112	43	548	197	4,896.80	4,588.35	0	0	.00
Developed countries	3,342	2,933	11,645	9,472	3,484.53	3,229.49	280	840	2,998.28
Developing countries	112	47	548	216	4,896.80	4,587.59	0	0	.00
Other countries	0	63	0	287	.00	4,550.59	14	57	4,094.71
Eggs(NA):									
World	--	--	34,587	29,643	(1)	(1)	--	2,725	(1)
Canada	--	--	12,731	11,123	(1)	(1)	--	1,204	(1)
Latin America	--	--	468	616	(1)	(1)	--	74	(1)
Mexico	--	--	103	595	(1)	(1)	--	66	(1)
Central America	--	--	365	15	(1)	(1)	--	8	(1)
W Europe	--	--	5,116	8,036	(1)	(1)	--	672	(1)
European Union	--	--	5,113	8,036	(1)	(1)	--	672	(1)
United Kingdom	--	--	4,348	7,211	(1)	(1)	--	397	(1)
Asia	--	--	7,493	4,791	(1)	(1)	--	441	(1)
W Asia (Mideast)	--	--	3,767	1,701	(1)	(1)	--	63	(1)
Israel, inc Gaza	--	--	3,765	1,701	(1)	(1)	--	63	(1)
China	--	--	2,209	1,785	(1)	(1)	--	224	(1)
Other East Asia	--	--	1,062	815	(1)	(1)	--	100	(1)
Taiwan	--	--	931	769	(1)	(1)	--	100	(1)
Africa	--	--	8,666	4,850	(1)	(1)	--	313	(1)
Sub-Sahara	--	--	8,666	4,850	(1)	(1)	--	313	(1)
Rep S Africa	--	--	489	1,176	(1)	(1)	--	67	(1)
Namibia	--	--	7,104	3,084	(1)	(1)	--	131	(1)
Botswana	--	--	1,073	495	(1)	(1)	--	0	(1)
Developed countries	--	--	22,325	22,463	(1)	(1)	--	2,082	(1)
Developing countries	--	--	10,054	5,338	(1)	(1)	--	419	(1)
Other countries	--	--	2,209	1,843	(1)	(1)	--	224	(1)
Feathers & down - crude(MT):									
World	15,322	16,828	65,196	67,787	4,255.06	4,028.25	1,862	7,817	4,198.14
Canada	201	177	1,434	847	7,135.52	4,788.11	30	159	5,296.13
W Europe	2,095	1,792	11,042	7,700	5,270.73	4,296.78	183	1,121	6,128.04
European Union	2,062	1,779	10,300	7,499	4,995.05	4,215.18	183	1,121	6,128.04
France	521	400	7,338	5,841	14,083.86	14,601.61	60	1,029	17,143.47
Germany	1,179	1,135	1,983	1,117	1,682.32	983.74	115	76	663.05
Other W Europe	33	13	742	201	22,496.21	15,464.38	0	0	.00
Switzerland	83	13	742	201	22,496.21	15,464.38	0	0	.00
E Europe	277	226	2,801	2,903	10,112.05	12,846.01	21	225	10,738.00
Hungary	206	148	2,465	1,810	11,966.08	12,229.11	20	223	11,135.40
Poland	71	73	336	1,045	4,732.73	14,318.20	1	3	2,790.00
Asia	12,683	14,568	48,547	54,593	3,827.74	3,747.49	1,624	6,136	3,778.05
China	9,691	10,396	34,474	39,106	3,557.32	3,761.65	1,153	4,066	3,526.18
Other East Asia	2,948	3,934	13,824	14,837	4,687.64	3,771.45	453	1,988	4,388.81
Hong Kong	882	1,061	6,215	3,300	7,046.46	3,110.33	117	130	1,113.90
Taiwan	2,000	2,833	7,544	11,481	3,771.91	4,052.72	336	1,858	5,529.18
Africa	62	51	1,185	1,711	19,114.76	33,553.67	4	168	42,020.00
Sub-Sahara	34	51	1,177	1,711	34,603.47	33,553.67	4	168	42,020.00
Rep S Africa	34	51	1,177	1,711	34,603.47	33,553.67	4	168	42,020.00
Developed countries	2,331	2,022	13,726	10,344	5,888.53	5,115.77	218	1,491	6,838.95
Developing countries	3,296	4,364	16,810	18,304	5,100.00	4,194.33	491	2,260	4,603.58
Other countries	3,695	10,442	34,660	39,139	3,575.06	3,748.25	1,153	4,066	3,526.18
Dairy products(NA):									
World	--	--	786,813	872,938	(1)	(1)	--	84,195	(1)
Canada	--	--	30,562	35,963	(1)	(1)	--	2,338	(1)
Latin America	--	--	13,647	18,741	(1)	(1)	--	1,727	(1)
S America	--	--	8,671	10,930	(1)	(1)	--	1,342	(1)
W Europe	--	--	539,325	549,743	(1)	(1)	--	59,130	(1)
European Union	--	--	446,659	455,758	(1)	(1)	--	51,022	(1)
Denmark	--	--	49,082	48,858	(1)	(1)	--	5,848	(1)
United Kingdom	--	--	18,351	32,495	(1)	(1)	--	1,853	(1)
Ireland	--	--	117,213	107,814	(1)	(1)	--	18,398	(1)
Netherlands	--	--	49,930	51,882	(1)	(1)	--	4,972	(1)
France	--	--	72,246	68,006	(1)	(1)	--	6,416	(1)
Germany	--	--	22,556	27,321	(1)	(1)	--	3,143	(1)
Italy	--	--	105,884	105,796	(1)	(1)	--	8,706	(1)
Other W Europe	--	--	92,567	93,975	(1)	(1)	--	8,108	(1)
Sweden	--	--	7,654	10,741	(1)	(1)	--	808	(1)
Norway	--	--	30,120	23,609	(1)	(1)	--	2,091	(1)
Finland	--	--	18,560	11,598	(1)	(1)	--	1,435	(1)

See footnotes at end of table.

Appendix table 8-3--U.S. agricultural imports: Quantity, value, and unit value by commodity and country, October-August 1992/93 and 1993/94, and August 1994--continued

Commodity and country	October-August						August 1994		
	Quantity		Value (1,000 dol.)		Unit value (\$)		Quantity	Value (1,000 dol.)	Unit value (\$)
	1992/93	1993/94	1992/93	1993/94	1992/93	1993/94			
Dairy products(NA):									
Austria	--	--	14,829	24,385	(1)	(1)	--	1,326	(1)
Switzerland	--	--	21,133	23,633	(1)	(1)	--	2,448	(1)
E Europe			30,947	41,109	(1)	(1)	--	4,772	(1)
Poland	--	--	17,614	28,950	(1)	(1)	--	3,257	(1)
Former Soviet Union	--	--	15,927	15,866	(1)	(1)	--	1,861	(1)
Asia			7,727	8,838	(1)	(1)	--	646	(1)
Oceania			148,418	202,063	(1)	(1)	--	13,221	(1)
Australia	--	--	22,615	28,426	(1)	(1)	--	1,420	(1)
New Zealand	--	--	125,803	173,633	(1)	(1)	--	11,800	(1)
Developed countries	--	--	723,279	794,082	(1)	(1)	--	75,482	(1)
Developing countries	--	--	46,711	62,177	(1)	(1)	--	6,750	(1)
Other countries	--	--	16,622	16,679	(1)	(1)	--	1,954	(1)
Milk & cream, fr or dried(MT):									
World	7,426	6,141	8,517	7,923	1,146.92	1,290.23	589	752	1,276.55
Canada	1,757	438	1,972	873	1,122.40	1,982.87	18	86	4,779.33
Latin America	0	278	0	1,008	.00	3,630.59	1	2	1,798.00
Mexico	0	278	0	1,008	.00	3,630.59	1	2	1,798.00
W Europe	1,770	1,804	2,063	1,978	1,165.70	1,096.52	39	81	2,077.05
European Union	1,658	1,804	1,999	1,978	1,205.67	1,096.52	38	81	2,077.05
Denmark	278	259	352	303	1,267.79	1,169.82	0	0	.00
United Kingdom	452	223	784	476	1,733.75	2,134.78	16	47	3,112.07
Netherlands	909	1,322	851	1,196	936.24	904.66	24	34	1,430.17
Oceania	3,847	3,582	4,400	4,030	1,143.80	1,124.89	531	583	1,098.04
Australia	578	531	1,037	781	1,794.19	1,470.55	119	175	1,469.14
New Zealand	3,269	3,051	3,363	3,249	1,028.80	1,064.85	412	408	990.85
Developed countries	7,374	5,824	8,436	6,881	1,143.96	1,181.45	588	750	1,275.67
Developing countries	52	313	61	1,038	1,566.40	3,317.63	1	2	1,798.00
Butter & butterfat mixtures(MT):									
World	1,431	1,262	2,620	2,212	1,831.05	1,752.66	3	21	7,084.67
Canada	290	168	506	273	1,745.92	1,624.78	0	0	.00
W Europe	435	282	911	671	2,094.36	2,380.40	3	21	7,084.67
European Union	396	274	745	662	1,881.01	2,416.38	3	21	7,084.67
Denmark	81	73	220	176	2,721.62	2,406.66	0	0	.00
United Kingdom	0	15	6	138	.00	9,221.00	1	11	10,820.00
Ireland	200	137	190	178	948.39	1,297.12	0	0	.00
France	82	30	200	80	2,439.79	2,655.10	1	3	2,767.00
Germany	15	17	80	80	4,985.63	4,706.59	1	8	7,567.00
Portugal	11	1	33	5	2,956.36	4,900.00	0	0	.00
Other W Europe	39	8	166	9	4,260.61	1,148.13	0	0	.00
Sweden	39	0	166	0	4,260.61	.00	0	0	.00
Asia	31	32	70	77	2,241.93	2,417.19	0	0	.00
W Asia (Mideast)	31	32	70	77	2,241.93	2,417.19	0	0	.00
Israel, inc Gaza	27	32	60	77	2,211.85	2,417.19	0	0	.00
Oceania	675	771	1,127	1,180	1,670.24	1,530.68	0	0	.00
Australia	15	16	27	29	1,822.53	1,781.88	0	0	.00
New Zealand	660	753	1,100	1,148	1,666.78	1,524.00	0	0	.00
Developed countries	1,427	1,251	2,604	2,198	1,825.16	1,756.73	3	21	7,084.67
Cheese(MT):									
World	126,441	144,835	417,030	449,295	3,298.22	3,099.97	12,320	41,557	3,373.94
Canada	2,501	2,536	7,874	7,757	3,148.29	3,058.80	240	746	3,109.44
Latin America	2,470	3,125	8,703	11,012	3,523.59	3,523.77	345	1,240	3,594.11
S America	2,301	2,923	7,881	10,017	3,458.49	3,426.82	345	1,240	3,594.11
Argentina	1,749	2,469	6,063	8,471	3,477.77	3,430.95	331	1,199	3,622.31
W Europe	83,846	103,263	338,051	347,179	3,602.19	3,362.08	8,714	31,599	3,626.22
European Union	70,591	79,597	258,079	272,310	3,655.97	3,421.11	6,841	25,571	3,737.93
Denmark	11,112	11,515	39,099	38,093	3,518.62	3,308.11	1,292	4,282	3,314.54
United Kingdom	7,028	14,154	17,089	30,778	2,431.57	2,174.51	642	1,448	2,255.64
Ireland	2,769	4,131	6,705	9,539	2,421.61	2,309.07	437	1,166	2,668.96
Netherlands	8,493	8,059	25,910	23,941	3,050.74	2,970.73	959	2,756	2,873.35
France	7,576	7,832	43,271	41,909	5,711.54	5,350.85	965	4,810	4,984.87
Germany	2,873	4,287	9,868	12,223	3,434.85	2,851.28	395	1,250	3,164.88
Italy	27,914	26,943	105,091	104,058	3,764.82	3,862.14	1,875	8,591	4,581.85
Greece	1,412	1,504	6,691	7,411	4,738.66	4,927.41	145	720	4,963.07
Other W Europe	23,255	23,666	79,972	74,869	3,438.93	3,163.56	1,873	6,028	3,218.19
Norway	7,359	5,809	26,301	19,958	3,573.92	3,435.70	560	1,753	3,130.56
Finland	6,131	3,897	18,560	11,589	3,027.23	2,973.76	469	1,435	3,060.02
Austria	4,671	8,566	14,124	22,422	3,023.68	2,617.50	391	1,122	2,870.79
Switzerland	4,354	4,397	18,894	18,454	4,339.51	4,186.87	398	1,583	3,976.71
E Europe	7,140	11,634	17,469	26,676	2,446.62	2,292.90	1,177	2,598	2,207.26
Hungary	1,863	1,025	4,974	2,712	2,669.79	2,646.20	92	257	2,788.97
Poland	2,827	8,131	6,855	17,772	2,460.18	2,185.75	778	1,539	1,878.42
Asia	1,306	1,444	4,569	4,726	3,498.18	3,272.94	57	211	3,700.37
W Asia (Mideast)	1,306	1,408	4,563	4,612	3,494.20	3,275.39	36	140	3,889.36
Oceania	18,265	21,225	38,769	47,797	2,122.57	2,251.82	1,351	4,071	3,013.03
Australia	5,251	5,713	11,053	12,583	2,104.85	2,202.48	23	41	1,780.56
New Zealand	13,014	15,512	27,716	35,214	2,129.72	2,270.13	1,328	4,030	3,034.38
Developed countries	115,783	128,322	388,551	406,858	3,355.95	3,170.60	10,329	36,525	3,536.16
Developing countries	9,751	15,017	26,909	38,579	2,759.58	2,569.05	1,534	3,869	2,522.19
Casein & mixtures(MT):									
World	75,530	86,204	309,526	337,421	4,098.05	3,914.22	8,031	35,050	3,881.11
W Europe	39,213	40,400	179,208	168,805	4,570.10	4,178.33	5,760	23,861	4,142.60
European Union	38,195	39,035	175,334	163,691	4,593.46	4,193.44	5,642	23,446	4,155.57
Denmark	1,895	1,929	8,256	8,383	4,884.33	4,345.62	361	1,559	4,318.68
Ireland	24,202	22,488	110,025	98,098	4,546.11	4,360.09	4,028	17,232	4,277.95
Netherlands	4,085	5,113	19,954	20,787	4,884.67	4,065.43	546	2,075	3,801.20

See footnotes at end of table.

Appendix table B-3--U.S. agricultural imports: Quantity, value, and unit value by commodity and country, October-August 1992/93 and 1993/94, and August 1994--continued

Commodity and country	October-August						August 1994		
	Quantity		Value (1,000 dol.)		Unit value (\$)		Quantity	Value (1,000 dol.)	Unit value (\$)
	1992/93	1993/94	1992/93	1993/94	1992/93	1993/94			
Casein & mixtures(MT):									
France	6,300	6,726	28,111	25,819	4,462.02	3,838.73	420	1,602	3,814.14
Germany	1,679	2,542	7,851	9,661	4,676.04	3,800.61	287	873	3,390.03
Other W Europe	1,018	1,365	3,875	5,114	3,806.26	3,746.27	118	416	3,522.46
Norway	900	977	3,613	3,598	4,014.10	3,682.49	98	338	3,446.64
E Europe	3,477	4,688	13,217	13,103	3,801.28	2,795.01	754	2,078	2,756.25
Poland	2,834	3,784	10,411	10,073	3,673.65	2,661.84	654	1,718	2,626.96
Former Soviet Union	4,019	4,586	14,311	12,076	3,560.79	2,633.19	303	758	2,502.51
Oceania	28,690	36,412	102,291	143,040	3,565.39	3,928.38	2,171	6,221	3,786.50
Australia	2,458	3,261	9,636	12,267	3,920.18	3,761.80	297	1,064	3,583.01
New Zealand	26,232	33,151	92,655	130,773	3,532.15	3,944.77	1,874	7,156	3,818.75
Developed countries	67,928	76,843	281,601	311,923	4,145.58	4,059.23	7,934	32,100	4,045.86
Developing countries	3,541	4,775	13,458	13,422	3,800.54	2,810.93	784	2,192	2,760.98
Other countries	4,061	4,586	14,467	12,076	3,562.44	2,633.19	303	758	2,502.51
Other dairy prods(NA):									
World	--	--	48,920	76,087	(1)	(1)	--	6,805	(1)
Canada	--	--	20,108	26,890	(1)	(1)	--	1,988	(1)
Latin America	--	--	4,944	6,717	(1)	(1)	--	486	(1)
Mexico	--	--	959	2,541	(1)	(1)	--	317	(1)
Central America	--	--	3,198	2,997	(1)	(1)	--	39	(1)
Guatemala	--	--	1,205	2,482	(1)	(1)	--	0	(1)
Costa Rica	--	--	1,487	5	(1)	(1)	--	0	(1)
Panama	--	--	507	489	(1)	(1)	--	34	(1)
S America	--	--	690	913	(1)	(1)	--	102	(1)
Brazil	--	--	525	894	(1)	(1)	--	102	(1)
W Europe	--	--	19,092	31,110	(1)	(1)	--	3,568	(1)
European Union	--	--	10,503	17,127	(1)	(1)	--	1,902	(1)
Denmark	--	--	155	1,904	(1)	(1)	--	6	(1)
United Kingdom	--	--	460	1,088	(1)	(1)	--	343	(1)
Netherlands	--	--	3,213	5,952	(1)	(1)	--	106	(1)
France	--	--	663	197	(1)	(1)	--	1	(1)
Germany	--	--	4,749	5,356	(1)	(1)	--	913	(1)
Spain, incl Canary Is	--	--	144	1,642	(1)	(1)	--	359	(1)
Italy	--	--	772	865	(1)	(1)	--	115	(1)
Other W Europe	--	--	8,589	13,983	(1)	(1)	--	1,665	(1)
Sweden	--	--	5,502	8,298	(1)	(1)	--	674	(1)
Austria	--	--	706	515	(1)	(1)	--	126	(1)
Switzerland	--	--	2,175	5,117	(1)	(1)	--	856	(1)
E Europe	--	--	262	1,320	(1)	(1)	--	96	(1)
Poland	--	--	248	1,105	(1)	(1)	--	0	(1)
Asia	--	--	2,638	3,912	(1)	(1)	--	321	(1)
Japan	--	--	928	2,049	(1)	(1)	--	194	(1)
China	--	--	539	742	(1)	(1)	--	23	(1)
Other East Asia	--	--	655	593	(1)	(1)	--	74	(1)
Oceania	--	--	1,831	6,016	(1)	(1)	--	346	(1)
Australia	--	--	862	2,767	(1)	(1)	--	140	(1)
New Zealand	--	--	969	3,250	(1)	(1)	--	206	(1)
Developed countries	--	--	42,087	66,222	(1)	(1)	--	6,096	(1)
Developing countries	--	--	6,248	9,123	(1)	(1)	--	687	(1)
Other countries	--	--	585	742	(1)	(1)	--	23	(1)
Fats, oils, & greases(MT):									
World	40,712	37,074	28,202	24,568	692.71	662.68	3,864	2,487	643.66
Canada	30,059	30,031	9,159	9,625	304.71	320.49	3,181	1,197	376.15
Latin America	1,088	874	1,205	1,665	1,107.99	1,904.79	83	195	2,093.10
Mexico	907	779	1,021	1,547	1,125.17	1,986.24	83	195	2,093.10
W Europe	4,505	2,183	10,382	6,764	2,304.62	3,098.31	217	493	2,273.47
European Union	3,907	1,846	9,134	5,848	2,337.76	3,167.85	216	483	2,236.49
United Kingdom	623	659	5,924	2,102	9,508.54	3,190.07	82	185	2,256.76
Netherlands	1,036	61	338	283	3,265.43	4,636.46	2	28	13,925.00
Germany	2,100	674	2,444	2,925	1,163.97	4,339.57	72	131	1,818.21
Italy	57	228	206	248	3,608.70	1,088.49	9	41	4,569.33
Other W Europe	598	337	1,249	916	2,088.15	2,716.84	1	10	10,262.00
Sweden	1	79	26	387	25,608.00	4,901.42	1	10	10,262.00
Norway	597	258	1,213	511	2,032.59	1,878.77	0	0	.00
Asia	4,377	3,309	7,015	6,252	1,602.59	1,889.37	342	579	1,692.85
Japan	351	1,435	1,205	4,105	3,433.78	2,860.72	172	385	2,240.26
Southeast Asia	3,620	1,720	5,503	2,047	1,520.14	1,189.93	154	174	1,130.71
Thailand	1,386	476	1,430	523	1,032.06	1,097.77	63	79	1,249.24
Malaysia	1,017	1,087	1,384	1,234	1,360.49	1,135.05	70	83	1,188.10
Singapore	678	58	2,466	188	2,521.60	3,234.33	0	0	.00
Oceania	682	677	438	263	642.38	388.93	31	24	761.61
Australia	665	661	431	244	647.78	358.96	31	24	761.61
Developed countries	35,600	34,327	21,262	20,769	597.24	605.04	3,601	2,099	582.84
Developing countries	5,112	2,747	6,940	3,799	1,357.53	1,383.00	263	388	1,476.38
Hides & skins(NA):									
World	--	--	170,167	182,589	(1)	(1)	--	11,700	(1)
Canada	--	--	100,951	107,471	(1)	(1)	--	8,114	(1)
Latin America	--	--	10,046	8,757	(1)	(1)	--	934	(1)
Mexico	--	--	5,037	4,290	(1)	(1)	--	549	(1)
S America	--	--	4,552	4,175	(1)	(1)	--	365	(1)
Colombia	--	--	396	1,970	(1)	(1)	--	204	(1)
Brazil	--	--	2,512	347	(1)	(1)	--	0	(1)
W Europe	--	--	39,434	44,491	(1)	(1)	--	1,271	(1)
European Union	--	--	29,315	29,430	(1)	(1)	--	969	(1)
Denmark	--	--	10,971	12,974	(1)	(1)	--	373	(1)
United Kingdom	--	--	8,781	7,181	(1)	(1)	--	179	(1)

See footnotes at end of table.

Appendix table B-3--U.S. agricultural imports: Quantity, value, and unit value by commodity and country, October-August 1992/93 and 1993/94, and August 1994--continued

Commodity and country	October-August						August 1994		
	Quantity		Value (1,000 dol.)		Unit value (\$)		Quantity	Value (1,000 dol.)	Unit value (\$)
	1992/93	1993/94	1992/93	1993/94	1992/93	1993/94			
Hides & skins(NA):									
Ireland	--	--	2,286	505	(1)	(1)	--	161	(1)
Netherlands	--	--	1,877	3,053	(1)	(1)	--	3	(1)
Belgium and Luxembourg	--	--	2,470	2,303	(1)	(1)	--	24	(1)
Other W Europe	--	--	10,119	15,061	(1)	(1)	--	302	(1)
Sweden	--	--	1,960	3,797	(1)	(1)	--	47	(1)
Finland	--	--	7,471	9,740	(1)	(1)	--	240	(1)
Former Soviet Union	--	--	4,626	7,514	(1)	(1)	--	269	(1)
Asia									
Southeast Asia	--	--	5,427	3,892	(1)	(1)	--	342	(1)
Thailand	--	--	3,803	3,012	(1)	(1)	--	274	(1)
Oceania									
New Zealand	--	--	3,854	2,301	(1)	(1)	--	204	(1)
Africa									
Sub-Sahara	--	--	5,199	4,052	(1)	(1)	--	248	(1)
Sudan	--	--	3,998	2,844	(1)	(1)	--	119	(1)
Developed countries	--	--	3,973	6,239	(1)	(1)	--	516	(1)
Developing countries	--	--	3,971	6,239	(1)	(1)	--	516	(1)
Other countries	--	--	951	2,073	(1)	(1)	--	201	(1)
Sheep & lamb skins(MT):									
World	4,596	3,568	18,574	17,264	4,041.34	4,838.61	258	1,201	4,656.00
Canada	563	1,060	447	790	784.45	745.70	92	85	1,036.24
Latin America	877	127	2,573	388	2,934.34	3,055.94	38	146	3,840.74
Mexico	877	125	2,573	365	2,934.34	2,919.88	38	146	3,840.74
W Europe	1,500	975	7,207	6,658	4,804.47	6,828.74	58	397	6,852.17
European Union	1,500	964	7,207	6,622	4,804.47	6,868.75	58	397	6,852.17
United Kingdom	1,021	733	5,888	5,637	5,766.52	7,689.88	16	149	9,290.13
Ireland	111	19	529	161	4,768.20	8,487.37	19	161	8,487.37
Netherlands	0	13	0	194	.00	14,884.61	0	0	.00
France	320	184	468	492	1,462.04	2,674.24	23	87	3,767.00
Asia	148	30	1,055	315	7,129.28	10,504.90	0	0	.00
W Asia (Mideast)	145	30	1,053	303	7,260.20	10,110.67	0	0	.00
Saudi Arabia	79	14	512	102	6,487.25	7,285.71	0	0	.00
Yemen, Rep of	46	16	518	201	11,266.30	12,562.50	0	0	.00
Oceania	1,100	833	3,597	3,032	3,269.89	3,639.93	20	59	2,956.60
Australia	366	391	608	918	1,661.88	2,348.80	2	16	8,056.00
New Zealand	734	442	2,989	2,114	4,071.70	4,782.09	18	43	2,390.00
Africa	408	543	3,695	6,080	9,055.32	11,197.13	50	503	10,068.18
Sub-Sahara	408	543	3,693	6,080	9,050.42	11,197.13	50	503	10,068.18
Sudan	128	193	951	2,073	7,428.93	10,743.06	18	201	11,175.05
Nigeria	29	7	436	125	15,047.38	17,906.00	7	125	17,906.00
Kenya	88	36	708	407	8,041.95	11,282.92	0	0	.00
Rep S Africa	0	80	0	413	.00	5,163.50	8	20	2,240.67
Developed countries	3,163	2,948	11,251	10,894	3,557.02	3,695.25	179	572	3,195.85
Developing countries	1,433	620	7,321	6,370	5,108.98	10,274.53	79	629	7,964.44
Other hides & skins(NA):									
World	--	--	95,318	90,713	(1)	(1)	--	8,618	(1)
Canada	--	--	73,317	74,343	(1)	(1)	--	7,258	(1)
Latin America	--	--	7,123	7,291	(1)	(1)	--	689	(1)
Mexico	--	--	2,464	3,923	(1)	(1)	--	403	(1)
S America	--	--	4,211	3,076	(1)	(1)	--	266	(1)
Colombia	--	--	366	1,934	(1)	(1)	--	204	(1)
Brazil	--	--	2,512	346	(1)	(1)	--	0	(1)
W Europe	--	--	8,924	4,685	(1)	(1)	--	127	(1)
European Union	--	--	6,713	3,334	(1)	(1)	--	69	(1)
United Kingdom	--	--	2,537	1,112	(1)	(1)	--	31	(1)
Ireland	--	--	1,757	338	(1)	(1)	--	0	(1)
Belgium and Luxembourg	--	--	1,370	994	(1)	(1)	--	0	(1)
Other W Europe	--	--	2,212	1,351	(1)	(1)	--	58	(1)
Sweden	--	--	1,600	1,034	(1)	(1)	--	47	(1)
Asia	--	--	4,191	3,346	(1)	(1)	--	319	(1)
Southeast Asia	--	--	3,803	3,012	(1)	(1)	--	274	(1)
Thailand	--	--	3,654	2,301	(1)	(1)	--	204	(1)
Oceania	--	--	1,473	894	(1)	(1)	--	189	(1)
New Zealand	--	--	957	646	(1)	(1)	--	76	(1)
Developed countries	--	--	83,654	79,914	(1)	(1)	--	7,536	(1)
Developing countries	--	--	11,458	10,663	(1)	(1)	--	1,006	(1)
Furskins(NA):									
World	--	--	56,274	74,611	(1)	(1)	--	1,880	(1)
Canada	--	--	27,187	32,337	(1)	(1)	--	760	(1)
Latin America	--	--	349	1,078	(1)	(1)	--	99	(1)
S America	--	--	341	1,076	(1)	(1)	--	99	(1)
Argentina	--	--	151	1,016	(1)	(1)	--	99	(1)
W Europe	--	--	23,303	33,148	(1)	(1)	--	746	(1)
European Union	--	--	15,396	19,473	(1)	(1)	--	502	(1)
Denmark	--	--	10,944	12,974	(1)	(1)	--	373	(1)
Netherlands	--	--	1,527	2,822	(1)	(1)	--	3	(1)
Belgium and Luxembourg	--	--	1,100	1,308	(1)	(1)	--	24	(1)
Germany	--	--	839	908	(1)	(1)	--	33	(1)
Other W Europe	--	--	7,908	13,675	(1)	(1)	--	244	(1)
Sweden	--	--	360	2,763	(1)	(1)	--	0	(1)
Norway	--	--	579	1,266	(1)	(1)	--	14	(1)
Finland	--	--	6,958	9,635	(1)	(1)	--	230	(1)
Former Soviet Union	--	--	4,581	7,482	(1)	(1)	--	237	(1)
Developed countries	--	--	50,698	65,687	(1)	(1)	--	1,532	(1)
Developing countries	--	--	948	1,352	(1)	(1)	--	111	(1)
Other countries	--	--	4,628	7,573	(1)	(1)	--	237	(1)

See footnotes at end of table.

Appendix table B-3--U.S. agricultural imports: Quantity, value, and unit value by commodity and country, October-August 1992/93 and 1993/94, and August 1994--continued

Commodity and country	October-August						August 1994		
	Quantity		Value (1,000 dol.)		Unit value (\$)		Quantity	Value (1,000 dol.)	Unit value (\$)
	1992/93	1993/94	1992/93	1993/94	1992/93	1993/94			
Wool - Unmfg, apparel grades(MT):									
World	43,854	41,904	135,195	117,574	3,082.87	2,805.79	2,784	8,453	3,036.10
Latin America	3,771	3,732	7,952	7,834	2,108.59	2,099.03	188	494	2,628.85
S America	3,223	3,623	7,426	7,623	2,304.12	2,104.09	188	482	2,563.72
Uruguay	2,927	2,993	6,902	6,594	2,358.11	2,203.29	188	482	2,563.72
W Europe	189	788	1,335	2,082	7,054.03	2,609.18	160	380	2,375.45
European Union	188	788	1,304	2,081	6,937.31	2,607.31	160	380	2,375.45
United Kingdom	168	772	1,242	1,830	7,390.50	2,370.52	160	378	2,364.20
E Europe	272	54	2,578	53	9,479.04	888.94	0	0	.00
Bulgaria	268	0	2,509	0	9,360.43	.00	0	0	.00
Asia	1,340	1,178	8,990	8,121	6,709.16	6,894.16	10	109	10,934.60
S Asia	31	269	319	2,549	10,292.81	9,475.56	0	0	.00
Afghanistan	28	269	315	2,549	11,248.86	9,475.56	0	0	.00
China	358	357	3,160	2,701	8,802.31	7,565.08	0	14	.00
Other East Asia	906	537	5,289	2,578	5,837.72	4,801.15	10	95	9,521.30
Mongolia	899	523	5,024	2,182	5,588.44	4,171.52	9	22	2,447.33
Oceania	36,879	35,393	111,729	97,930	3,029.52	2,766.93	2,329	7,260	3,117.29
Australia	36,075	34,252	109,498	94,679	3,035.29	2,764.19	2,146	6,724	3,133.29
New Zealand	804	1,141	2,231	3,251	2,775.38	2,849.19	183	536	2,929.63
Africa	592	179	1,611	511	2,721.43	2,853.04	13	39	3,034.92
Sub-Sahara	592	179	1,611	511	2,721.43	2,853.04	13	39	3,034.92
Rep S Africa	592	179	1,611	511	2,721.43	2,853.04	13	39	3,034.92
Developed countries	38,469	36,788	115,760	101,386	3,009.17	2,755.94	2,531	7,725	3,052.27
Developing countries	4,123	4,074	11,244	10,887	2,727.10	2,674.72	189	567	3,001.98
Other countries	1,262	1,042	8,193	5,291	6,481.82	5,077.89	64	160	2,497.34
Sausage casings(MT):									
World	13,602	13,428	54,271	56,700	3,989.90	4,222.21	1,958	6,089	4,483.65
Canada	142	169	1,049	1,187	7,388.44	7,082.29	25	109	4,351.44
Latin America	4,590	4,394	13,171	12,589	2,869.41	2,864.94	517	1,523	2,945.98
Mexico	3,991	3,902	11,476	11,240	2,875.57	2,880.53	471	1,376	2,920.71
S America	580	492	1,665	1,349	2,871.41	2,741.28	46	147	3,204.74
Brazil	369	294	1,248	805	3,381.58	2,738.91	26	67	2,562.85
W Europe	4,258	3,668	19,207	18,328	4,510.85	4,996.81	221	1,321	5,978.55
European Union	3,917	3,243	18,074	16,931	4,614.20	5,220.72	216	1,305	6,041.47
Denmark	1,483	1,407	8,379	8,390	5,650.06	5,862.86	77	423	5,493.02
Netherlands	464	363	1,651	1,656	3,558.82	4,561.61	19	284	14,953.10
Germany	1,570	1,248	6,407	5,749	4,080.76	4,606.64	82	408	4,979.74
Portugal	299	172	907	977	3,034.46	5,680.49	19	98	5,149.16
Other W Europe	341	425	1,133	1,398	3,323.57	3,288.25	5	16	3,260.40
Sweden	341	409	1,133	1,366	3,323.67	3,340.47	5	16	3,260.40
Asia	4,043	4,384	11,125	12,091	2,751.56	2,757.87	459	1,148	2,501.64
S Asia	38	26	623	634	16,387.66	24,391.08	2	39	19,658.00
Pakistan	38	26	623	634	16,387.66	24,391.08	2	39	19,658.00
China	3,537	4,235	9,270	10,806	2,620.81	2,551.55	442	1,056	2,388.20
Other East Asia	438	113	917	388	2,084.24	3,433.88	15	53	3,556.80
Oceania	545	780	9,571	12,183	17,561.49	15,619.18	134	1,960	14,623.32
Australia	99	137	1,631	1,915	16,477.02	13,980.72	13	284	21,832.08
New Zealand	446	643	7,940	10,268	17,802.21	15,868.28	121	1,676	13,848.83
Developed countries	4,951	4,624	29,889	31,854	6,036.99	6,888.77	380	3,390	8,919.92
Developing countries	5,101	4,567	15,100	14,029	2,960.17	3,071.80	536	1,644	3,066.49
Other countries	3,550	4,238	9,282	10,817	2,614.54	2,552.48	442	1,056	2,388.20
Bull semen(NA):									
World	--	--	4,189	3,768	(1)	(1)	--	562	(1)
Canada	--	--	2,021	2,539	(1)	(1)	--	324	(1)
Latin America	--	--	804	0	(1)	(1)	--	0	(1)
Central America	--	--	186	0	(1)	(1)	--	0	(1)
El Salvador	--	--	102	0	(1)	(1)	--	0	(1)
Costa Rica	--	--	84	0	(1)	(1)	--	0	(1)
S America	--	--	618	0	(1)	(1)	--	0	(1)
Brazil	--	--	618	0	(1)	(1)	--	0	(1)
W Europe	--	--	102	895	(1)	(1)	--	218	(1)
European Union	--	--	102	878	(1)	(1)	--	218	(1)
United Kingdom	--	--	77	308	(1)	(1)	--	218	(1)
Netherlands	--	--	0	401	(1)	(1)	--	0	(1)
France	--	--	0	154	(1)	(1)	--	0	(1)
Oceania	--	--	1,261	312	(1)	(1)	--	20	(1)
Australia	--	--	1,239	283	(1)	(1)	--	0	(1)
Developed countries	--	--	3,385	3,768	(1)	(1)	--	562	(1)
Developing countries	--	--	804	0	(1)	(1)	--	0	(1)
Misc animal prods(NA):									
World	--	--	190,711	194,005	(1)	(1)	--	20,134	(1)
Canada	--	--	18,805	14,184	(1)	(1)	--	1,370	(1)
Latin America	--	--	35,528	42,373	(1)	(1)	--	4,815	(1)
Mexico	--	--	3,488	2,953	(1)	(1)	--	220	(1)
Central America	--	--	635	4,508	(1)	(1)	--	463	(1)
Costa Rica	--	--	76	4,067	(1)	(1)	--	420	(1)
S America	--	--	31,092	34,485	(1)	(1)	--	4,123	(1)
Colombia	--	--	10,282	11,615	(1)	(1)	--	1,156	(1)
Brazil	--	--	15,739	14,828	(1)	(1)	--	1,873	(1)
Uruguay	--	--	622	2,181	(1)	(1)	--	321	(1)
Argentina	--	--	2,025	2,657	(1)	(1)	--	367	(1)
W Europe	--	--	73,212	67,604	(1)	(1)	--	7,807	(1)
European Union	--	--	67,324	62,702	(1)	(1)	--	6,977	(1)
Denmark	--	--	4,041	3,633	(1)	(1)	--	343	(1)
United Kingdom	--	--	8,791	7,314	(1)	(1)	--	715	(1)
Netherlands	--	--	7,771	5,401	(1)	(1)	--	658	(1)

See footnotes at end of table.

Appendix table 8-3--U.S. agricultural imports: Quantity, value, and unit value by commodity and country, October-August 1992/93 and 1993/94, and August 1994--continued

Commodity and country	October-August						August 1994		
	Quantity		Value (1,000 dol.)		Unit value (\$)		Quantity	Value (1,000 dol.)	Unit value (\$)
	1992/93	1993/94	1992/93	1993/94	1992/93	1993/94			
Misc animal prods(NA):									
Belgium and Luxembourg	--	--	2,110	2,932	(1)	(1)	--	285	(1)
France	--	--	31,434	28,614	(1)	(1)	--	3,742	(1)
Germany	--	--	12,318	14,005	(1)	(1)	--	1,078	(1)
Other W Europe	--	--	5,887	4,901	(1)	(1)	--	830	(1)
Sweden	--	--	5,542	3,831	(1)	(1)	--	474	(1)
Asia	--	--	41,960	42,787	(1)	(1)	--	4,362	(1)
Japan	--	--	13,851	14,243	(1)	(1)	--	1,304	(1)
China	--	--	9,558	8,892	(1)	(1)	--	826	(1)
Southeast Asia	--	--	14,684	15,584	(1)	(1)	--	1,527	(1)
Thailand	--	--	14,090	15,480	(1)	(1)	--	1,500	(1)
Other East Asia	--	--	3,393	3,145	(1)	(1)	--	501	(1)
Oceania	--	--	18,532	25,723	(1)	(1)	--	1,559	(1)
Australia	--	--	2,637	7,479	(1)	(1)	--	547	(1)
New Zealand	--	--	15,895	18,244	(1)	(1)	--	1,022	(1)
Developed countries	--	--	124,527	121,879	(1)	(1)	--	12,056	(1)
Developing countries	--	--	56,531	62,725	(1)	(1)	--	7,237	(1)
Other countries	--	--	9,653	9,401	(1)	(1)	--	840	(1)
Non-animal products(NA):									
World	--	--	11,994,500	13,123,788	(1)	(1)	--	1,089,577	(1)
Canada	--	--	1,916,714	2,769,629	(1)	(1)	--	231,099	(1)
Latin America	--	--	4,094,964	4,246,704	(1)	(1)	--	241,359	(1)
Mexico	--	--	1,801,825	1,854,214	(1)	(1)	--	108,378	(1)
Central America	--	--	439,378	447,345	(1)	(1)	--	28,119	(1)
Guatemala	--	--	174,356	168,179	(1)	(1)	--	15,170	(1)
Costa Rica	--	--	142,326	156,469	(1)	(1)	--	9,954	(1)
Caribbean	--	--	199,020	194,294	(1)	(1)	--	13,640	(1)
Dominican Republic	--	--	153,596	150,001	(1)	(1)	--	6,855	(1)
S America	--	--	1,654,740	1,750,852	(1)	(1)	--	91,222	(1)
Colombia	--	--	287,356	308,918	(1)	(1)	--	19,717	(1)
Chile	--	--	451,888	477,291	(1)	(1)	--	16,342	(1)
Brazil	--	--	641,362	656,763	(1)	(1)	--	29,293	(1)
Argentina	--	--	182,502	171,480	(1)	(1)	--	14,683	(1)
W Europe	--	--	3,057,041	3,275,423	(1)	(1)	--	322,581	(1)
European Union	--	--	2,929,327	3,121,460	(1)	(1)	--	313,576	(1)
United Kingdom	--	--	127,037	133,107	(1)	(1)	--	16,027	(1)
Netherlands	--	--	609,987	682,230	(1)	(1)	--	86,968	(1)
France	--	--	540,017	544,973	(1)	(1)	--	43,170	(1)
Germany	--	--	395,770	372,267	(1)	(1)	--	36,450	(1)
Spain, incl Canary Is	--	--	320,828	360,593	(1)	(1)	--	34,434	(1)
Italy	--	--	586,653	659,565	(1)	(1)	--	67,970	(1)
Greece	--	--	132,190	138,717	(1)	(1)	--	8,074	(1)
Other W Europe	--	--	127,713	153,953	(1)	(1)	--	9,005	(1)
E Europe	--	--	173,912	118,356	(1)	(1)	--	2,826	(1)
Asia	--	--	2,295,743	2,266,500	(1)	(1)	--	216,838	(1)
W Asia (Mideast)	--	--	360,565	272,511	(1)	(1)	--	5,897	(1)
Turkey	--	--	305,309	213,784	(1)	(1)	--	28,535	(1)
S Asia	--	--	223,453	268,442	(1)	(1)	--	26,933	(1)
India	--	--	199,516	249,842	(1)	(1)	--	16,510	(1)
Japan	--	--	186,613	193,546	(1)	(1)	--	19,700	(1)
China	--	--	220,866	241,104	(1)	(1)	--	116,290	(1)
Southeast Asia	--	--	1,085,060	1,063,608	(1)	(1)	--	38,811	(1)
Thailand	--	--	423,068	405,938	(1)	(1)	--	21,791	(1)
Malaysia	--	--	117,243	148,184	(1)	(1)	--	36,753	(1)
Philippines	--	--	429,282	379,265	(1)	(1)	--	22,607	(1)
Other East Asia	--	--	219,186	227,288	(1)	(1)	--	35,113	(1)
Oceania	--	--	216,366	223,723	(1)	(1)	--	31,593	(1)
Australia	--	--	136,074	152,228	(1)	(1)	--	37,234	(1)
Africa	--	--	237,825	216,710	(1)	(1)	--	32,758	(1)
Sub-Sahara	--	--	205,071	189,112	(1)	(1)	--	616,130	(1)
Developed countries	--	--	5,458,001	6,549,986	(1)	(1)	--	450,069	(1)
Developing countries	--	--	6,313,688	6,323,535	(1)	(1)	--	23,378	(1)
Other countries	--	--	222,801	250,266	(1)	(1)	--		
Grains & feeds(MT):									
World	4,345,884	8,342,833	1,464,169	2,132,625	336.91	228.26	643,010	187,839	292.13
Canada	3,358,431	7,625,631	722,188	1,212,842	215.04	159.05	532,054	98,138	184.45
Latin America	96,862	91,334	76,881	95,241	793.71	1,042.77	10,595	9,577	908.92
Mexico	48,519	58,580	53,961	71,187	1,112.16	1,215.20	5,801	7,183	1,217.30
S America	32,791	19,930	15,649	16,551	477.24	830.47	3,873	1,697	438.13
W Europe	475,400	1,173,489	348,889	468,212	733.89	398.99	52,637	45,326	861.11
European Union	235,817	367,361	309,779	384,750	1,313.08	1,047.33	29,333	42,412	1,445.88
Denmark	13,654	17,627	36,029	43,842	2,638.74	2,487.21	1,594	4,831	3,030.70
United Kingdom	26,341	42,742	27,744	32,296	1,053.26	755.60	3,276	4,772	1,456.60
Netherlands	30,283	42,309	30,656	46,265	1,012.32	1,093.51	4,156	3,852	926.96
Belgium and Luxembourg	6,881	6,895	20,734	25,393	3,013.27	3,674.10	658	2,957	4,494.10
France	17,130	19,937	21,947	25,060	1,281.18	1,256.87	1,705	2,707	1,587.87
Germany	24,457	68,648	64,780	66,875	2,648.72	974.18	2,729	6,909	2,531.72
Italy	110,690	160,090	97,111	132,340	877.32	826.66	14,628	15,328	1,047.85
Other W Europe	239,483	806,128	39,111	83,462	163.31	103.53	23,304	2,915	125.07
Sweden	2,440	374,931	5,482	37,637	2,246.57	100.36	292	401	1,373.08
Finland	239,832	428,354	23,795	37,083	101.76	86.57	22,844	2,040	89.29
Asia	321,149	328,780	269,999	298,887	840.73	909.08	30,769	29,558	960.63
S Asia	27,506	27,788	30,973	25,031	1,126.03	800.80	3,489	2,846	815.73
India	21,731	18,709	26,875	19,104	1,236.70	1,021.10	2,703	2,302	851.68
Japan	8,811	8,975	36,284	46,299	4,117.98	5,158.68	731	4,081	5,597.02
Southeast Asia	225,745	215,542	125,626	141,617	556.48	657.03	19,714	13,014	660.13

See footnotes at end of table.

Appendix table B-3--U.S. agricultural imports: Quantity, value, and unit value by commodity and country, October-August 1992/93 and 1993/94, and August 1994--continued

Commodity and country	October-August						August 1994		
	Quantity		Value (1,000 dol.)		Unit value (\$)		Quantity	Value (1,000 dol.)	Unit value (\$)
	1992/93	1993/94	1992/93	1993/94	1992/93	1993/94			
Grains & feeds(MT):									
Thailand	216,195	202,047	110,923	124,664	513.07	617.00	18,131	11,164	615.72
Other East Asia	26,706	24,337	51,564	50,349	1,930.81	2,068.83	2,503	5,972	2,385.91
Korea, Rep of	9,972	10,834	19,306	21,811	1,936.03	2,013.21	1,062	1,954	1,840.14
Taiwan	9,100	8,492	19,729	18,500	2,168.01	2,178.55	779	1,916	2,459.60
Oceania	26,962	30,174	23,845	38,935	1,106.94	1,290.36	2,753	3,858	1,401.43
Australia	24,522	26,523	25,742	34,716	1,049.76	1,308.92	2,283	3,293	1,442.51
Developed countries	3,871,823	8,840,953	1,141,905	1,770,641	294.93	200.28	588,322	151,605	257.69
Developing countries	463,651	476,842	310,984	343,071	670.73	719.46	53,229	34,102	640.67
Wheat, ex seed(MT):									
World	1,261,205	2,649,123	146,305	294,608	116.00	111.21	154,198	17,150	111.22
Canada	1,260,300	2,636,973	146,044	293,186	115.88	111.18	154,198	17,150	111.22
Developed countries	1,261,164	2,648,623	146,279	294,519	115.99	111.20	154,198	17,150	111.22
Corn, unmilled(MT):									
World	150,297	477,105	13,354	51,625	88.85	108.20	9,518	1,089	114.43
Canada	144,048	473,578	12,370	50,681	85.88	107.02	9,365	1,015	108.40
Latin America	5,872	1,455	874	603	148.91	414.19	77	44	571.71
Mexico	1,196	1,355	334	529	279.50	390.17	18	15	807.28
S America	4,644	94	529	65	113.88	690.86	59	29	499.85
Argentina	4,025	12	408	9	101.25	726.58	0	0	.00
Developed countries	144,048	474,150	12,381	50,741	85.95	107.01	9,365	1,015	108.40
Developing countries	6,247	2,955	969	885	155.18	299.44	153	74	483.30
Oats, unmilled(MT):									
World	933,197	1,740,945	91,821	151,249	98.39	86.88	97,965	8,148	83.17
Canada	684,093	1,019,438	65,568	89,171	97.31	87.47	75,823	6,290	82.96
W Europe	227,333	721,506	22,767	62,075	100.15	86.03	22,141	1,855	83.79
Other W Europe	227,333	721,397	22,767	62,049	100.15	86.01	22,141	1,855	83.79
Sweden	0	328,647	0	28,912	.00	87.97	0	0	.00
Finland	227,333	392,750	22,767	33,137	100.15	84.37	22,141	1,855	83.79
E Europe	21,685	0	2,461	0	113.47	.00	0	0	.00
Poland	21,685	0	2,461	0	113.47	.00	0	0	.00
Developed countries	911,426	1,740,944	89,335	151,246	98.02	86.88	97,964	8,145	83.14
Developing countries	21,771	1	2,485	2	114.16	2,400.00	1	2	2,400.00
Barley, unmilled(MT):									
World	162,242	1,968,342	15,357	177,665	94.66	90.26	134,500	12,238	90.98
Canada	161,604	1,953,214	15,169	176,562	93.86	90.39	134,498	12,235	90.97
Developed countries	161,793	1,968,275	15,203	177,587	93.97	90.22	134,498	12,235	90.97
Rice(MT):									
World	182,222	203,659	99,921	108,829	548.34	534.37	17,823	9,947	555.01
Canada	1,222	577	1,021	437	835.21	756.54	58	7	123.27
W Europe	2,161	4,086	3,248	4,480	1,502.81	1,096.31	155	233	1,500.21
European Union	2,161	4,086	3,248	4,480	1,502.81	1,096.31	155	233	1,500.21
United Kingdom	888	1,136	1,266	1,517	1,426.15	1,335.22	81	117	1,447.54
Italy	1,136	2,393	1,908	2,713	1,677.61	1,133.52	70	108	1,545.07
Asia	177,861	198,262	94,917	103,367	533.65	521.36	17,709	9,706	548.10
S Asia	21,856	20,958	27,028	30,726	1,236.65	988.82	2,213	2,107	952.31
India	18,153	15,856	24,271	16,929	1,337.00	1,067.67	1,739	1,767	1,015.99
Pakistan	3,662	5,080	2,718	3,775	742.09	743.11	474	341	718.68
China	0	7,397	0	2,174	.00	293.95	0	0	.00
Southeast Asia	155,791	169,763	67,684	80,314	434.45	473.09	15,477	7,588	490.28
Thailand	155,666	166,605	67,593	79,330	434.22	476.16	15,477	7,588	490.28
Developed countries	3,393	4,705	4,298	4,942	1,266.73	1,050.35	213	241	1,133.49
Developing countries	178,829	188,525	95,623	100,803	534.71	534.69	17,710	9,706	548.05
Other countries	0	10,429	0	3,085	.00	295.78	0	0	.00
Biscuits & wafers(MT):									
World	158,326	188,119	377,415	430,800	2,383.78	2,290.04	19,735	48,093	2,436.94
Canada	85,937	101,999	168,954	196,491	1,966.03	1,926.40	10,914	21,046	1,928.32
Latin America	15,944	24,861	23,821	33,660	1,494.05	1,353.91	2,326	3,080	1,324.01
Mexico	11,567	20,088	17,580	26,624	1,519.82	1,325.35	1,878	2,428	1,292.73
W Europe	40,415	43,905	134,074	145,502	3,317.43	3,314.01	4,613	17,066	3,699.64
European Union	36,985	40,840	122,658	135,945	3,316.42	3,328.73	4,410	16,527	3,747.58
Denmark	12,190	14,459	35,550	40,957	2,916.34	2,832.66	1,487	4,511	3,033.93
United Kingdom	5,170	5,015	17,858	18,605	3,454.18	3,709.93	905	3,781	4,177.38
Netherlands	3,900	3,350	7,360	7,427	2,230.37	2,217.09	219	472	2,153.26
Belgium and Luxembourg	2,992	3,901	17,319	21,467	5,788.55	5,502.98	408	2,578	6,304.55
France	2,720	3,060	10,133	11,765	3,725.37	3,844.86	356	1,532	4,302.29
Germany	4,862	4,405	15,456	14,973	3,178.98	3,399.13	424	1,784	4,230.15
Italy	3,484	4,336	13,204	15,354	3,789.81	3,541.11	435	1,470	3,379.53
Other W Europe	3,430	3,065	11,416	9,556	3,328.32	3,117.89	203	540	2,658.22
Sweden	1,302	1,028	3,989	2,988	3,064.12	2,906.57	60	138	2,301.70
Asia	14,711	15,699	46,823	50,456	3,189.63	3,213.94	1,679	6,255	3,725.31
W Asia (Mideast)	1,915	1,974	4,023	3,956	2,100.53	2,003.81	90	146	1,623.25
Japan	2,374	2,262	15,221	15,555	6,411.43	6,876.69	212	1,328	6,263.91
Southeast Asia	4,949	5,647	10,550	12,212	2,131.82	2,162.63	605	1,295	2,140.68
Other East Asia	4,629	4,430	15,398	15,754	3,326.43	3,556.14	578	2,833	4,901.18
Hong Kong	1,378	1,118	5,537	5,215	4,018.06	4,664.67	207	1,595	7,705.26
Taiwan	2,321	2,314	7,074	7,288	3,047.70	3,149.56	281	936	3,331.82
Developed countries	131,001	150,643	323,592	363,453	2,470.14	2,412.68	15,951	40,067	2,511.88
Developing countries	26,665	36,455	52,353	64,875	1,963.35	1,779.60	3,599	7,386	2,052.21
Pasta & noodles(MT):									
World	166,442	212,514	157,997	194,696	949.26	916.16	22,640	21,019	928.40
Canada	11,874	14,538	11,195	14,125	942.78	971.63	1,092	1,112	1,017.86
Latin America	6,887	11,933	5,658	9,251	821.60	775.21	1,842	1,355	735.38
Mexico	5,735	6,590	4,753	5,616	828.78	852.24	905	749	827.92
S America	1,090	5,240	817	3,431	749.50	654.80	927	576	621.59
Chile	452	4,008	282	2,956	624.21	587.74	773	451	583.70

See footnotes at end of table.

Appendix table B-3--U.S. agricultural imports: Quantity, value, and unit value by commodity and country, October-August 1992/93 and 1993/94, and August 1994--continued

Commodity and country	October-August						August 1994		
	Quantity		Value (1,000 dol.)		Unit value (\$)		Quantity	Value (1,000 dol.)	Unit value (\$)
	1992/93	1993/94	1992/93	1993/94	1992/93	1993/94			
Pasta & noodles(MT):									
W Europe	92,019	124,827	76,919	107,512	835.90	861.28	13,808	12,807	927.50
European Union	91,914	124,674	76,524	107,059	832.56	858.71	13,807	12,803	927.26
Italy	89,986	122,350	74,198	104,354	824.55	852.91	13,676	12,584	920.13
Asia	55,521	61,092	64,007	63,669	1,152.84	1,042.19	5,898	5,746	974.23
W Asia (Mideast)	19,507	26,569	9,045	12,615	463.67	474.79	2,763	1,308	473.45
Turkey	19,405	26,563	8,951	12,602	461.30	474.43	2,759	1,307	473.68
Japan	3,683	2,959	12,604	10,882	3,422.31	3,677.70	207	811	3,916.76
China	7,775	8,815	7,598	7,007	977.29	794.93	769	624	811.63
Southeast Asia	8,956	10,462	10,446	12,665	1,166.33	1,210.61	1,026	1,346	1,311.87
Thailand	5,082	7,044	6,170	8,781	1,214.18	1,246.64	704	953	1,353.23
Other East Asia	15,535	12,205	24,249	20,430	1,560.96	1,673.93	1,133	1,657	1,462.46
Korea, Rep of	5,670	5,634	10,479	10,132	1,848.07	1,798.35	542	820	1,512.28
Hong Kong	5,332	2,847	5,742	3,619	1,076.80	1,271.09	314	378	1,203.06
Taiwan	4,533	3,724	8,029	6,680	1,771.32	1,793.68	277	450	1,659.01
Developed countries	107,670	142,380	100,803	132,572	936.22	931.11	15,107	14,729	974.99
Developing countries	50,997	61,319	49,596	55,117	972.52	898.85	6,764	5,666	837.62
Other countries	7,775	8,815	7,598	7,007	977.29	794.93	769	624	811.63
Other grains & preps(NA):									
World	--	--	309,871	411,946	(1)	(1)	--	38,703	(1)
Canada	--	--	149,520	196,253	(1)	(1)	--	19,887	(1)
Latin America	--	--	41,068	49,416	(1)	(1)	--	4,997	(1)
Mexico	--	--	30,714	38,078	(1)	(1)	--	3,854	(1)
S America	--	--	7,165	8,603	(1)	(1)	--	730	(1)
Colombia	--	--	4,688	5,598	(1)	(1)	--	591	(1)
W Europe	--	--	62,118	87,618	(1)	(1)	--	7,328	(1)
European Union	--	--	58,627	79,624	(1)	(1)	--	6,919	(1)
United Kingdom	--	--	6,450	9,152	(1)	(1)	--	732	(1)
Netherlands	--	--	21,244	31,295	(1)	(1)	--	2,848	(1)
France	--	--	9,777	10,748	(1)	(1)	--	1,119	(1)
Germany	--	--	12,545	18,586	(1)	(1)	--	1,395	(1)
Italy	--	--	4,900	5,419	(1)	(1)	--	649	(1)
Other W Europe	--	--	3,491	7,994	(1)	(1)	--	409	(1)
Sweden	--	--	878	5,046	(1)	(1)	--	230	(1)
Asia	--	--	30,140	42,000	(1)	(1)	--	3,364	(1)
Japan	--	--	5,870	7,772	(1)	(1)	--	669	(1)
Southeast Asia	--	--	11,605	16,762	(1)	(1)	--	894	(1)
Thailand	--	--	9,741	14,477	(1)	(1)	--	756	(1)
Other East Asia	--	--	10,191	12,963	(1)	(1)	--	1,274	(1)
Korea, Rep of	--	--	5,946	8,342	(1)	(1)	--	831	(1)
Taiwan	--	--	3,437	3,494	(1)	(1)	--	329	(1)
Oceania	--	--	25,019	33,942	(1)	(1)	--	3,069	(1)
Australia	--	--	24,937	33,490	(1)	(1)	--	2,964	(1)
Developed countries	--	--	243,668	326,375	(1)	(1)	--	31,023	(1)
Developing countries	--	--	65,557	82,653	(1)	(1)	--	7,378	(1)
Feeds & fodders, ex oilcake(MT):									
World	842,026	1,137,041	252,029	311,207	299.31	273.70	108,778	31,451	289.13
Canada	686,189	910,550	151,347	195,936	220.56	215.18	88,672	19,397	218.75
Latin America	33,882	10,471	4,650	1,749	137.53	167.05	657	98	149.68
S America	19,944	1,005	3,068	583	153.81	579.90	38	21	557.76
W Europe	25,594	96,628	49,492	58,886	1,933.73	607.33	1,808	6,037	3,339.13
European Union	24,917	85,217	48,451	56,251	1,944.51	660.09	1,745	5,931	3,398.58
Ireland	1,729	4,197	2,885	5,133	1,668.36	1,223.02	270	570	2,109.69
Netherlands	1,317	2,040	7,514	1,549.11	1,854.92	466	533	1,144.56	
Germany	4,385	42,468	36,253	32,671	8,267.39	769.30	666	3,773	5,665.73
Italy	13,725	28,182	2,898	4,490	211.16	159.31	132	517	3,915.73
E Europe	3,756	3,545	6,961	7,109	1,853.26	2,004.76	75	215	2,860.08
Former Czechoslovakia	3,098	2,268	4,536	2,552	1,464.27	1,125.18	0	0	0.00
Former Yugoslavia	469	791	1,968	3,235	4,197.14	4,425.30	40	162	4,062.35
Asia	51,803	26,716	33,775	38,918	651.98	1,456.72	3,396	4,454	1,311.47
S Asia	4,837	5,801	3,073	3,005	635.36	517.97	1,221	648	530.50
Japan	483	1,080	2,558	12,059	5,296.69	11,166.15	104	1,282	12,330.30
China	995	1,706	1,422	3,398	1,427.33	1,991.81	282	563	1,998.09
Southeast Asia	44,788	17,365	25,204	19,388	562.75	1,116.51	1,739	1,760	1,012.26
Thailand	43,815	15,561	24,613	18,467	561.76	1,186.73	966	1,393	1,442.40
Oceania	2,085	2,400	2,949	2,520	1,414.39	1,050.12	188	280	1,491.74
Africa	38,717	86,730	2,846	6,290	73.50	72.52	13,982	971	69.42
Sub-Sahara	38,717	86,730	2,824	6,290	72.93	72.52	13,982	971	69.42
Nigeria	7,000	48,360	456	3,905	65.15	80.75	4,600	379	82.46
Developed countries	714,351	1,010,659	206,346	269,206	289.86	266.37	90,772	26,999	297.44
Developing countries	126,679	124,676	44,261	38,603	342.39	309.63	17,724	3,889	219.40
Other countries	996	1,706	1,422	3,398	1,427.33	1,991.81	282	563	1,998.09
Fruits & preps(MT):									
World	2,075,311	2,128,871	1,338,634	1,392,495	645.03	654.10	126,754	88,833	700.83
Canada	87,996	76,154	66,671	82,096	757.65	1,078.02	11,250	13,070	1,161.80
Latin America	1,428,155	1,472,635	790,883	833,140	553.78	565.75	56,879	31,114	547.02
Mexico	554,487	563,728	307,127	343,927	553.89	610.09	36,877	21,656	587.26
Central America	308,378	357,000	119,520	125,605	386.82	351.83	10,173	4,086	401.63
Guatemala	48,575	55,927	16,151	20,833	332.50	372.50	157	129	940.94
Honduras	93,752	107,947	25,873	26,995	275.87	250.08	1,480	420	283.59
Costa Rica	130,640	157,672	65,619	66,362	502.29	420.89	8,291	3,398	409.79
Caribbean	62,497	61,869	22,391	19,127	358.27	309.16	4,369	1,247	285.50
S America	502,193	490,038	341,845	344,480	680.70	702.97	5,460	4,124	755.36
Chile	459,057	440,994	304,818	304,943	684.01	691.49	4,220	2,713	642.80
Argentina	18,163	18,704	14,751	13,909	812.16	743.64	231	496	2,145.96
W Europe	67,875	71,397	73,419	75,845	1,081.68	1,062.30	4,587	4,836	1,054.20

See footnotes at end of table.

Appendix table B-3--U.S. agricultural imports: Quantity, value, and unit value by commodity and country, October-August 1992/93 and 1993/94, and August 1994--continued

Commodity and country	October-August						August 1994		
	Quantity		Value (1,000 dol.)		Unit value (\$)		Quantity	Value (1,000 dol.)	Unit value (\$)
	1992/93	1993/94	1992/93	1993/94	1992/93	1993/94			
Fruits & preps(MT):									
European Union	66,483	69,742	69,310	71,246	1,042.53	1,021.56	4,461	4,524	1,014.11
Spain, incl Canary Is	36,294	41,691	34,475	38,200	949.88	916.27	2,204	1,873	812.73
Greece	20,773	16,651	16,015	11,978	770.97	719.36	1,320	866	656.09
Asia	422,313	413,892	335,335	307,240	794.04	742.32	42,169	27,234	646.82
W Asia (Mideast)	24,925	26,682	40,194	41,245	1,612.58	1,545.82	1,769	2,341	1,323.17
Turkey	16,172	16,182	28,432	28,276	1,873.86	1,747.38	1,259	1,638	1,301.38
Japan	16,389	10,422	14,014	13,445	855.10	1,290.10	48	707	14,733.69
China	20,075	21,551	19,238	18,520	958.30	859.34	2,011	1,561	776.22
Southeast Asia	347,968	342,669	244,376	214,952	702.29	627.29	37,010	20,995	567.29
Thailand	195,222	183,904	139,072	116,326	712.38	632.54	18,102	11,024	608.97
Philippines	128,321	130,236	91,068	83,959	709.69	644.67	15,051	7,810	518.90
Oceania	41,639	49,011	49,199	56,683	1,181.56	1,156.53	8,870	9,948	1,121.49
Australia	4,870	12,813	7,757	15,099	1,592.89	1,178.43	7,099	8,181	1,152.46
New Zealand	36,582	36,199	41,302	41,542	1,128.03	1,148.24	1,771	1,764	995.98
Africa	18,983	40,311	15,295	32,108	805.70	796.51	2,572	2,095	814.51
Sub-Saharan	14,285	34,465	11,108	27,139	777.08	787.44	2,445	2,005	819.89
Rep S Africa	14,067	33,875	10,848	26,863	771.18	793.01	2,440	2,000	819.79
Developed countries	237,261	251,113	225,412	267,595	950.06	1,065.63	27,697	31,251	1,128.33
Developing countries	1,817,912	1,856,164	1,093,945	1,106,343	601.76	596.04	97,045	56,018	577.24
Other countries	20,138	21,594	19,278	18,556	957.28	859.33	2,012	1,564	777.20
Fruits - fr or froz(MT):									
World	1,538,941	1,569,696	873,192	823,088	567.40	588.07	72,319	46,913	648.70
Canada	82,100	63,489	55,001	59,088	669.92	930.57	9,730	10,327	1,061.40
Latin America	1,376,445	1,409,052	730,136	755,299	530.45	536.03	51,381	24,250	471.96
Mexico	523,335	527,871	268,821	297,022	513.67	562.68	34,043	17,671	519.06
Central America	306,199	351,955	116,106	120,172	379.18	341.44	9,530	3,323	348.74
Guatemala	48,268	55,151	15,829	20,064	327.93	363.81	44	26	602.20
Honduras	93,333	107,182	25,651	26,618	274.83	248.34	1,434	397	277.08
Costa Rica	128,610	154,214	62,827	62,222	488.51	403.48	7,795	2,805	359.90
Caribbean	57,324	55,655	18,813	15,061	328.18	270.60	3,823	928	242.87
Dominican Republic	31,004	29,694	9,109	8,463	293.79	285.01	2,245	603	268.82
S America	489,587	473,571	326,397	323,044	666.68	682.14	3,985	2,327	584.03
Chile	454,383	433,166	299,149	294,301	658.36	679.42	3,696	2,131	576.70
Argentina	15,615	15,394	9,922	8,407	635.38	546.12	0	0	.00
W Europe	12,822	11,759	10,553	13,770	836.05	1,171.04	38	20	530.89
European Union	12,534	11,699	10,342	13,591	825.11	1,161.79	38	20	530.89
Spain, incl Canary Is	11,518	9,945	9,176	11,841	796.65	1,190.64	38	20	530.89
Asia	9,979	9,868	16,157	16,598	1,619.10	1,681.96	576	1,005	1,745.51
Oceania	40,757	46,290	46,756	52,916	1,147.19	1,143.14	6,530	9,538	1,105.15
Australia	4,238	10,199	5,572	11,489	1,314.79	1,126.50	6,859	7,774	1,133.35
New Zealand	36,515	36,091	41,177	41,427	1,127.68	1,147.85	1,771	1,764	995.98
Africa	15,676	28,457	12,948	24,131	826.00	847.98	1,803	1,496	829.90
Sub-Saharan	11,235	24,692	9,011	20,893	802.05	846.16	1,803	1,496	829.90
Rep S Africa	11,142	24,168	8,950	20,678	803.24	856.60	1,801	1,495	830.07
Developed countries	150,641	148,772	126,779	151,030	841.59	1,015.18	20,236	21,457	1,060.35
Developing countries	1,388,212	1,420,764	746,260	771,859	537.67	543.27	52,083	25,456	488.76
Apples, fresh(MT):									
World	115,343	102,311	68,897	74,739	587.32	730.60	3,424	3,036	886.55
Canada	44,756	23,612	15,424	11,723	344.63	496.49	898	601	668.90
Latin America	30,539	27,360	12,971	10,728	424.73	392.12	4	4	894.00
S America	30,520	27,356	12,955	10,724	424.48	392.03	0	0	.00
Chile	25,102	20,454	9,344	7,174	372.24	350.75	0	0	.00
Brazil	4,470	5,663	2,980	2,944	666.67	519.92	0	0	.00
Oceania	30,514	30,569	32,886	34,660	1,077.72	1,133.83	738	946	1,282.41
New Zealand	30,400	30,559	32,775	34,660	1,078.12	1,133.83	738	946	1,282.41
Africa	9,534	20,770	7,616	17,627	798.83	848.67	1,784	1,484	832.11
Sub-Saharan	9,534	20,770	7,616	17,627	798.83	848.67	1,784	1,484	832.11
Rep S Africa	9,534	20,770	7,616	17,627	798.83	848.67	1,784	1,484	832.11
Developed countries	84,804	74,951	55,926	64,010	659.47	854.03	3,420	3,032	886.42
Developing countries	30,539	27,360	12,971	10,728	424.73	392.12	4	4	894.00
Avocados(MT):									
World	17,584	8,320	12,520	5,688	712.02	683.60	650	568	873.95
Latin America	17,584	8,318	12,520	5,680	712.02	682.83	650	568	873.95
Mexico	550	669	968	1,049	1,760.32	1,567.34	63	74	1,174.17
Caribbean	5,767	5,207	2,442	2,252	423.50	432.43	300	105	348.76
Bahamas	191	399	98	124	510.59	311.43	137	46	332.96
Dominican Republic	5,571	4,802	2,337	2,120	419.47	441.40	163	59	362.04
S America	11,267	2,442	9,110	2,380	808.52	874.43	287	389	1,357.04
Chile	11,267	2,442	9,110	2,380	808.52	874.43	287	389	1,357.04
Developing countries	17,584	8,318	12,520	5,680	712.02	682.83	650	568	873.95
Berries, excl strawberries(MT):									
World	28,743	26,855	33,002	34,369	1,148.17	1,275.06	1,091	1,771	1,623.53
Canada	25,429	22,833	26,486	26,080	1,041.64	1,142.21	841	1,320	1,559.30
Latin America	2,493	3,542	4,960	7,135	1,989.56	2,014.34	177	333	1,884.03
Mexico	87	167	132	612	1,519.46	3,664.13	9	15	1,639.78
Central America	353	419	847	736	2,399.98	1,757.16	20	22	1,009.00
Guatemala	246	323	357	408	1,450.79	1,263.23	19	16	862.10
Costa Rica	105	96	488	328	4,643.30	3,419.03	1	5	5,400.00
S America	2,053	2,956	3,981	5,787	1,938.91	1,957.59	148	297	2,006.32
Colombia	79	111	263	681	3,323.73	6,134.27	9	14	1,587.55
Chile	1,951	2,845	3,705	5,106	1,899.39	1,794.63	139	283	2,032.78
E Europe	496	314	556	427	1,121.84	1,360.32	73	118	1,616.68
Former Yugoslavia	373	80	399	94	1,068.99	1,177.37	0	0	.00
Oceania	197	116	499	161	2,534.17	1,384.94	0	0	.00
New Zealand	197	116	499	161	2,534.17	1,384.94	0	0	.00

See footnotes at end of table.

Appendix table B-3--U.S. agricultural imports: Quantity, value, and unit value by commodity and country, October-August 1992/93 and 1993/94, and August 1994--continued

Commodity and country	October-August						August 1994		
	Quantity		Value (1,000 dol.)		Unit value (\$)		Quantity	Value (1,000 dol.)	Unit value (\$)
	1992/93	1993/94	1992/93	1993/94	1992/93	1993/94			
Berries, excl strawberries(MT):									
Developed countries	25,702	23,050	27,300	26,572	1,062.16	1,152.80	841	1,320	1,569.90
Developing countries	3,041	3,905	5,702	7,797	1,875.10	1,996.77	250	451	1,805.96
Citrus, fresh(MT):									
World	151,946	156,656	57,497	67,757	378.40	432.52	22,253	12,001	539.31
Latin America	129,959	131,825	37,174	40,140	286.04	304.50	15,368	4,146	269.78
Mexico	107,448	102,185	31,713	34,285	295.14	335.52	12,123	3,303	272.47
Central America	1,542	2,021	711	976	461.03	482.96	23	15	635.96
Caribbean	17,244	23,819	2,579	3,266	149.57	137.12	1,831	330	180.01
Bahamas	13,206	19,246	1,225	1,736	92.79	90.20	1,145	131	114.26
Jamaica	1,449	1,676	568	719	392.13	428.87	222	53	236.90
Dominican Republic	2,588	2,897	784	811	303.01	280.07	464	146	315.02
S America	3,725	3,800	2,171	1,613	582.90	424.56	1,391	499	358.44
Chile	2,178	2,224	1,328	826	609.96	371.37	1,247	448	358.17
W Europe	11,597	9,932	9,291	11,853	801.19	1,193.45	0	0	.00
European Union	11,597	9,931	9,291	11,852	801.19	1,193.40	0	0	.00
Spain, incl Canary Is	11,514	9,905	9,172	11,816	796.55	1,192.88	0	0	.00
Asia	2,532	1,751	2,393	1,888	945.27	1,078.03	26	82	3,138.23
W Asia (Mideast)	1,882	1,100	997	783	529.80	711.71	26	82	3,138.23
Israel, incl Gaza	1,854	1,079	978	740	527.48	686.16	8	51	6,350.00
Japan	615	648	1,323	1,089	2,151.13	1,680.72	0	0	.00
Oceania	3,430	9,383	4,702	10,637	1,370.80	1,133.69	6,859	7,774	1,133.36
Australia	3,430	9,383	4,701	10,637	1,370.44	1,133.69	6,859	7,774	1,133.36
Africa	4,427	3,765	3,934	3,238	888.68	859.98	0	0	.00
N Africa	4,427	3,765	3,934	3,238	888.68	859.98	0	0	.00
Morocco	4,427	3,765	3,934	3,238	888.68	859.98	0	0	.00
Developed countries	17,497	21,042	16,295	24,320	931.29	1,155.79	6,867	7,824	1,139.43
Developing countries	134,449	135,613	41,186	43,434	306.34	320.28	15,386	4,177	271.47
Grapes, fresh(MT):									
World	324,835	310,317	261,540	251,450	805.15	810.30	34	20	591.65
Latin America	323,642	309,413	261,097	250,296	806.75	808.94	34	20	591.65
Mexico	41,305	41,062	55,211	46,586	1,336.66	1,134.54	3	4	1,457.33
S America	282,047	268,351	205,678	203,710	729.23	759.12	31	16	507.87
Chile	281,988	267,991	205,628	203,470	729.21	759.24	31	16	507.87
Developing countries	323,642	309,413	261,097	250,296	806.75	808.94	34	20	591.65
Kiwi fruit, fresh(MT):									
World	22,815	27,889	14,787	16,410	645.28	588.40	2,985	1,766	591.78
Latin America	18,405	24,528	10,211	13,662	554.81	556.98	1,960	971	495.52
S America	18,405	24,528	10,211	13,662	554.81	556.98	1,960	971	495.52
Chile	18,405	24,528	10,211	13,662	554.81	556.98	1,960	971	495.52
W Europe	674	1,049	552	936	819.01	892.41	0	0	.00
European Union	674	1,049	552	936	819.01	892.41	0	0	.00
Italy	674	1,049	552	936	819.01	892.41	0	0	.00
Oceania	3,836	2,310	4,023	1,810	1,048.80	783.49	1,025	795	775.85
New Zealand	3,836	2,309	4,023	1,807	1,048.80	782.56	1,025	795	775.85
Developed countries	4,510	3,361	4,575	2,748	1,014.46	817.73	1,025	795	775.85
Developing countries	18,405	24,528	10,211	13,662	554.81	556.98	1,960	971	495.52
Mangoes(MT):									
World	110,704	117,900	85,093	91,618	768.65	777.08	18,511	12,344	666.85
Latin America	110,660	117,879	85,023	91,585	768.32	776.84	18,511	12,344	666.85
Mexico	92,764	102,951	70,484	77,320	759.81	751.04	18,479	12,309	666.10
Central America	659	2,660	326	1,280	495.39	481.22	15	15	1,027.33
Guatemala	622	2,393	297	1,053	476.77	440.04	0	0	.00
Caribbean	8,415	3,482	5,183	2,521	615.92	723.97	17	20	1,165.29
Haiti	8,212	3,279	4,995	2,323	608.23	708.91	0	0	.00
S America	8,822	8,786	8,030	10,464	1,023.56	1,190.99	0	0	.00
Venezuela	2,893	3,369	2,727	3,497	942.53	1,037.89	0	0	.00
Peru	3,963	2,246	4,763	2,556	1,201.97	1,138.14	0	0	.00
Brazil	1,542	2,895	1,400	4,318	908.07	1,491.68	0	0	.00
Developing countries	110,699	117,900	85,085	91,618	768.62	777.08	18,511	12,344	666.85
Melons(MT):									
World	426,620	460,120	129,734	149,151	304.10	324.16	183	186	1,014.71
Latin America	426,252	459,246	129,553	148,798	303.93	324.00	151	163	1,081.71
Mexico	209,442	202,981	53,237	66,588	254.19	328.05	151	163	1,081.71
Central America	209,587	239,906	74,747	77,452	356.64	322.84	0	0	.00
Guatemala	45,044	49,744	13,601	16,767	301.95	337.06	0	0	.00
El Salvador	8,427	6,301	3,074	2,450	364.79	388.85	0	0	.00
Honduras	66,880	79,110	17,662	18,577	264.09	234.82	0	0	.00
Nicaragua	7,702	10,005	2,192	2,537	284.58	253.55	0	0	.00
Costa Rica	63,741	78,533	32,904	32,330	516.22	411.67	0	0	.00
Panama	17,793	16,213	5,313	4,792	298.58	295.54	0	0	.00
Caribbean	4,490	9,404	720	2,093	160.25	222.61	0	0	.00
Dominican Republic	3,829	9,395	644	2,090	168.11	222.43	0	0	.00
S America	2,733	6,955	849	2,664	310.58	383.07	0	0	.00
Ecuador	2,713	5,487	846	2,140	311.95	390.06	0	0	.00
Developing countries	426,354	459,860	129,596	149,032	303.96	324.08	166	179	1,077.52
Peaches(MT):									
World	41,279	43,037	26,338	27,756	638.05	644.83	98	82	832.45
Latin America	41,030	42,892	26,046	27,605	634.80	643.58	0	0	.00
S America	40,872	42,892	25,814	27,605	631.58	643.58	0	0	.00
Chile	40,870	42,892	25,810	27,605	631.52	643.58	0	0	.00
Developed countries	227	145	279	151	1,227.36	1,043.37	98	82	832.45
Developing countries	41,030	42,892	26,046	27,605	634.80	643.58	0	0	.00

See footnotes at end of table.

Appendix table B-3--U.S. agricultural imports: Quantity, value, and unit value by commodity and country, October-August 1992/93 and 1993/94, and August 1994--continued

Commodity and country	October-August						August 1994		
	Quantity		Value (1,000 dol.)		Unit value (\$)		Quantity	Value (1,000 dol.)	Unit value (\$)
	1992/93	1993/94	1992/93	1993/94	1992/93	1993/94			
Pears(MT):									
World	64,626	65,223	31,488	32,996	487.24	505.90	0	0	0.00
Latin America	59,487	58,238	24,149	23,658	405.95	406.23	0	0	.00
S America	59,436	58,238	24,131	23,658	405.99	406.23	0	0	.00
Chile	44,831	44,407	14,901	16,071	332.38	361.90	0	0	.00
Argentina	14,605	13,831	8,230	7,587	631.55	548.57	0	0	.00
Asia	1,688	1,631	4,290	4,454	2,541.30	2,731.12	0	0	.00
Japan	730	550	2,261	1,804	3,096.76	3,280.17	0	0	.00
Other East Asia	758	1,081	2,029	2,650	2,118.04	2,451.77	0	0	.00
Korea, Rep of	958	1,081	2,029	2,650	2,118.04	2,451.77	0	0	.00
Oceania	1,661	2,721	1,586	2,735	955.09	1,004.97	0	0	.00
Australia	606	766	539	699	889.03	912.95	0	0	.00
New Zealand	1,055	1,955	1,048	2,035	893.03	1,041.03	0	0	.00
Africa	1,595	2,583	1,323	2,118	829.61	820.15	0	0	.00
Sub-Sahara	1,595	2,583	1,323	2,118	829.61	820.15	0	0	.00
Rep S Africa	1,595	2,583	1,323	2,118	829.61	820.15	0	0	.00
Developed countries	4,181	5,904	5,310	6,688	1,270.14	1,132.74	0	0	.00
Developing countries	60,445	59,319	26,178	26,308	433.09	443.51	0	0	.00
Pineapples, fresh or frozen(MT):									
World	118,541	122,713	47,577	44,790	401.35	365.00	11,018	3,687	334.62
Latin America	115,489	119,499	43,521	40,714	376.84	340.70	10,844	3,424	315.78
Mexico	7,586	6,737	2,017	2,113	265.94	313.60	363	130	356.88
Central America	89,945	101,871	36,966	36,593	410.98	359.20	9,154	3,136	342.61
Honduras	25,760	27,678	7,812	7,943	303.27	286.99	1,434	397	277.08
Costa Rica	63,997	73,572	29,048	28,176	453.89	382.97	7,702	2,736	355.29
Caribbean	17,899	10,781	4,494	1,965	251.08	182.24	1,326	151	114.16
Dominican Republic	17,899	10,781	4,494	1,965	251.08	182.24	1,326	151	114.16
Asia	3,049	3,213	4,052	4,073	1,328.96	1,267.77	174	262	1,508.13
Southeast Asia	2,855	3,210	3,935	4,072	1,482.03	1,268.54	174	262	1,508.13
Thailand	2,497	2,946	3,767	3,943	1,508.76	1,338.27	154	255	1,653.45
Developing countries	118,541	122,709	47,577	44,786	401.35	364.97	11,018	3,687	334.62
Plums(MT):									
World	23,633	21,697	14,995	14,431	634.48	665.09	15	30	2,022.73
Latin America	23,549	21,492	14,920	14,206	633.56	660.99	3	3	1,072.33
S America	23,523	21,477	14,900	14,190	633.43	660.71	0	0	.00
Chile	23,523	21,477	14,900	14,190	633.43	660.71	0	0	.00
Developed countries	72	174	64	173	883.07	992.61	2	4	1,971.00
Developing countries	23,554	21,518	14,827	14,255	633.73	662.46	13	26	2,030.69
Strawberries, fresh or froz(MT):									
World	40,237	44,281	42,979	54,455	1,068.15	1,229.75	453	447	987.81
Latin America	38,902	43,209	40,427	52,250	1,039.20	1,209.25	324	257	793.63
Mexico	34,904	39,960	35,548	48,685	1,018.45	1,218.34	208	160	770.21
Central America	1,841	1,720	1,337	1,188	726.39	690.92	0	0	.00
Guatemala	1,836	1,720	1,329	1,188	723.87	690.92	0	0	.00
S America	2,157	1,527	3,542	2,374	1,642.06	1,554.75	116	97	835.63
Colombia	549	597	2,016	1,779	3,671.98	2,979.83	0	0	.00
Venezuela	516	166	765	215	1,483.51	1,296.55	34	52	1,531.79
E Europe	802	467	1,021	859	1,272.56	1,839.79	88	158	1,800.00
Poland	792	467	1,009	859	1,274.40	1,839.79	88	158	1,800.00
Oceania	428	473	1,303	1,155	3,044.50	2,442.77	0	0	.00
New Zealand	389	428	1,163	1,018	2,988.47	2,379.20	0	0	.00
Developed countries	529	588	1,526	1,327	2,884.19	2,256.31	41	32	779.12
Developing countries	39,708	43,676	41,453	53,110	1,043.95	1,215.99	412	416	1,008.58
Other fruits, fresh or froz(MT):									
World	51,935	62,277	46,747	57,480	900.10	922.97	11,604	10,974	945.75
Canada	10,394	16,760	12,375	20,946	1,190.62	1,249.75	7,888	8,310	1,053.46
Latin America	38,454	41,611	27,564	28,842	716.81	693.13	3,355	2,015	600.55
Mexico	29,131	31,159	19,303	19,785	662.64	634.96	2,644	1,512	571.86
Central America	2,272	3,358	1,171	1,947	515.43	579.68	318	135	425.68
Belize	1,530	2,063	762	890	498.14	431.51	256	93	362.22
Costa Rica	545	986	283	841	520.02	852.94	61	41	674.47
Caribbean	3,083	2,941	3,109	2,941	1,008.38	999.95	342	316	923.63
Jamaica	1,888	1,255	2,210	1,596	1,170.55	1,271.50	59	80	1,367.98
Dominican Republic	986	1,666	744	1,322	754.81	793.75	275	227	825.91
S America	3,968	4,153	3,981	4,170	1,003.29	1,004.07	51	51	1,005.70
Chile	3,843	3,897	3,789	3,786	988.51	974.20	32	25	768.87
Asia	2,326	2,766	5,015	5,632	2,156.26	2,043.47	336	617	1,836.87
W Asia (Mideast)	613	590	967	974	1,577.52	1,551.52	12	19	1,618.33
Israel, inc Gaza	559	531	839	813	1,500.90	1,531.45	12	19	1,618.33
Southeast Asia	1,643	2,012	3,886	4,452	2,365.25	2,212.66	324	598	1,845.07
Thailand	1,556	1,803	3,751	4,206	2,410.38	2,332.84	221	458	2,073.13
Oceania	594	644	1,567	1,682	2,638.43	2,612.47	8	22	2,776.50
New Zealand	544	641	1,484	1,673	2,728.78	2,609.60	8	22	2,776.50
Developed countries	11,662	18,390	14,930	23,758	1,280.21	1,281.88	7,925	8,362	1,055.12
Developing countries	40,225	43,753	31,709	33,549	788.30	766.78	3,679	2,613	710.15
Fruits - prep or pres(MT):									
World	536,370	559,175	465,442	469,406	867.76	839.46	54,435	41,920	770.09
Canada	5,896	12,665	11,670	23,008	1,979.24	1,816.67	1,520	2,743	1,804.47
Latin America	51,710	63,583	60,747	77,841	1,174.75	1,224.24	5,498	6,854	1,248.43
Mexico	31,152	35,857	38,306	46,905	1,229.64	1,308.10	2,834	3,986	1,406.40
Central America	2,779	5,045	3,415	5,433	1,228.72	1,076.85	643	762	1,185.61
S America	12,606	16,467	15,449	21,436	1,225.51	1,301.76	1,475	1,797	1,218.26
Chile	4,674	7,828	5,669	10,642	1,212.83	1,359.49	524	581	1,109.08
Argentina	2,548	3,310	4,830	5,602	1,895.52	1,662.27	231	496	2,145.86
W Europe	55,253	59,638	62,867	62,075	1,137.79	1,040.87	4,549	4,815	1,058.58
European Union	53,949	58,043	58,968	57,655	1,093.04	993.31	4,423	4,504	1,018.26

See footnotes at end of table.

Appendix table B-3--U.S. agricultural imports: Quantity, value, and unit value by commodity and country, October-August 1992/93 and 1993/94, and August 1994--continued

Commodity and country	October-August						August 1994		
	Quantity		Value (1,000 dol.)		Unit value (\$)		Quantity	Value (1,000 dol.)	Unit value (\$)
	1992/93	1993/94	1992/93	1993/94	1992/93	1993/94			
Fruits - prep or pres(MT):									
France	2,090	2,854	6,011	7,418	2,876.30	2,599.08	215	663	3,082.79
Spain, incl Canary Is	24,776	31,746	25,299	26,359	1,021.12	830.32	2,266	1,852	817.46
Greece	20,729	16,582	15,975	11,929	770.65	719.41	1,320	856	656.09
E Europe	6,954	4,658	6,169	4,066	887.05	872.91	266	261	980.90
Asia	412,334	404,024	319,178	290,643	774.08	719.37	41,593	26,228	630.60
W Asia (Mideast)	22,144	24,724	38,084	39,342	1,719.84	1,591.23	1,714	2,233	1,302.71
Turkey	15,090	16,093	28,285	28,063	1,874.39	1,743.77	1,241	1,608	1,295.44
Israel, inc Gaza	6,803	8,405	9,457	11,018	1,390.19	1,310.84	465	616	1,323.85
S Asia	5,346	6,708	5,910	6,603	1,105.49	984.36	833	578	693.44
Japan	15,044	9,224	10,431	10,552	693.34	1,143.99	48	707	14,733.69
China	20,016	21,401	19,101	18,325	954.30	856.27	2,011	1,561	776.22
Southeast Asia	343,632	337,390	236,480	206,359	688.18	611.63	36,499	20,121	551.27
Thailand	191,150	179,114	131,533	108,136	686.12	603.73	17,714	10,297	581.27
Indonesia	18,486	20,342	9,789	9,048	526.82	444.77	2,551	1,203	471.49
Philippines	128,285	130,203	91,004	83,917	709.39	644.51	15,050	7,809	518.85
Other East Asia	6,152	4,577	9,172	9,462	1,480.95	2,067.19	488	1,029	2,108.09
Africa	3,307	11,854	2,346	7,977	709.45	672.95	769	599	778.44
Sub-Sahara	3,060	9,773	2,097	6,246	685.38	639.11	542	508	791.79
Rep S Africa	2,925	9,707	1,898	6,185	649.04	637.20	639	505	790.82
Developed countries	86,620	102,341	98,633	116,565	1,138.69	1,138.88	7,461	9,794	1,312.70
Developing countries	429,700	435,400	347,685	334,484	809.13	768.22	44,962	30,562	679.74
Other countries	20,050	21,434	18,124	18,358	953.79	856.47	2,012	1,564	777.20
Pineapples - canned or prep(MT):									
World	322,963	308,149	201,005	167,606	622.38	543.91	34,091	17,025	499.41
Latin America	4,493	5,017	3,456	3,115	769.30	620.85	414	266	642.73
Mexico	4,062	2,418	3,145	1,878	774.22	777.24	91	76	831.59
Asia	317,982	302,219	197,195	164,046	620.15	542.80	33,374	16,634	498.41
Japan	14,397	8,501	2,904	1,304	201.70	153.39	0	0	.00
Southeast Asia	300,840	292,696	193,471	162,109	643.10	553.85	33,372	16,632	498.39
Thailand	156,023	141,429	97,407	72,458	624.31	512.33	15,162	7,674	506.02
Malaysia	2,104	3,597	1,212	1,770	575.90	492.19	863	444	514.12
Indonesia	18,388	19,963	9,608	8,722	522.50	436.90	2,512	1,148	455.15
Philippines	121,604	124,983	83,730	77,876	688.54	623.10	14,717	7,288	495.90
Developed countries	14,869	9,334	3,246	1,718	218.31	184.02	305	127	416.28
Developing countries	307,802	298,497	197,594	165,719	641.95	555.18	33,786	16,898	500.16
Other fruits - prep or pres(MT):									
World	213,407	251,026	264,436	301,801	1,239.12	1,202.27	20,344	24,895	1,223.69
Canada	5,827	12,613	11,523	22,912	1,977.54	1,816.56	1,519	2,740	1,803.90
Latin America	47,217	58,566	57,291	74,726	1,213.35	1,275.93	5,084	6,598	1,297.76
Mexico	27,090	33,439	35,161	45,025	1,297.92	1,346.49	2,743	3,910	1,425.47
Central America	2,351	3,548	3,108	4,383	1,321.98	1,235.29	409	578	1,413.23
Costa Rica	1,891	2,426	2,653	3,295	1,403.00	1,358.20	293	422	1,441.80
Caribbean	5,171	5,136	3,575	3,914	691.28	762.15	457	313	684.46
Dominican Republic	4,971	4,678	3,249	3,469	653.66	741.62	449	292	650.90
S America	12,605	16,443	15,447	21,404	1,225.49	1,301.68	1,475	1,797	1,218.26
Chile	4,674	7,828	5,669	10,642	1,212.83	1,359.49	524	581	1,109.08
Argentina	2,548	3,310	4,830	5,502	1,895.52	1,662.27	231	496	2,145.96
W Europe	55,253	59,603	62,867	62,063	1,137.79	1,041.28	4,549	4,815	1,058.58
European Union	53,949	58,043	58,958	57,655	1,093.04	993.31	4,423	4,504	1,018.26
Denmark	3,335	2,711	3,995	3,239	1,197.95	1,194.70	305	333	1,092.86
United Kingdom	1,405	1,367	3,705	3,416	2,636.97	2,498.87	114	317	2,781.32
France	2,090	2,854	6,011	7,418	2,876.30	2,599.08	215	663	3,082.79
Spain, incl Canary Is	24,776	31,746	25,299	26,359	1,021.12	830.32	2,266	1,852	817.46
Italy	974	1,978	2,295	3,160	2,356.51	1,597.76	88	148	1,682.76
Greece	20,729	16,582	15,975	11,929	770.65	719.41	1,320	856	656.09
Other W Europe	1,304	1,560	3,898	4,409	2,989.36	2,826.05	126	312	2,473.82
Switzerland	948	1,234	2,633	3,315	2,776.92	2,686.27	104	238	2,292.52
E Europe	6,954	4,610	6,169	4,048	887.05	878.16	266	261	980.90
Former Yugoslavia	3,487	794	2,801	712	803.28	897.34	0	0	.00
Asia	94,352	101,805	121,983	126,597	1,292.85	1,243.52	8,219	9,595	1,167.36
W Asia (Mideast)	22,144	24,724	38,084	39,342	1,719.84	1,591.30	1,712	2,231	1,303.35
Turkey	15,090	16,093	28,285	28,063	1,874.39	1,743.77	1,241	1,608	1,295.44
Israel, inc Gaza	6,803	8,405	9,457	11,017	1,390.19	1,311.07	463	614	1,326.28
S Asia	5,221	6,708	5,843	6,603	1,119.12	984.36	833	578	693.44
Pakistan	3,747	4,411	4,150	4,455	1,107.61	1,010.05	254	192	756.88
Japan	647	723	7,527	9,248	11,633.40	12,791.48	48	707	14,733.69
China	19,724	21,083	18,936	18,156	960.04	861.15	2,011	1,561	776.22
Southeast Asia	42,792	44,694	43,009	44,250	1,005.06	990.07	3,127	3,489	1,115.64
Thailand	35,127	37,685	34,126	35,679	971.51	946.76	2,548	2,622	1,029.17
Philippines	6,881	5,220	7,274	6,041	1,088.76	1,157.27	333	510	1,532.97
Other East Asia	3,824	3,875	8,584	8,999	2,244.86	2,322.40	488	1,029	2,108.09
Taiwan	1,578	1,639	4,088	3,903	2,590.85	2,381.58	304	606	1,992.93
Oceania	882	2,720	2,443	3,764	2,770.17	1,383.83	240	410	1,708.54
Australia	632	2,613	2,185	3,608	3,457.78	1,380.61	240	408	1,698.55
Africa	2,888	11,077	2,139	7,660	740.79	691.53	467	476	1,018.94
Sub-Sahara	2,641	8,996	1,891	5,929	715.83	659.06	340	386	1,133.98
Rep S Africa	2,522	8,964	1,703	5,893	675.13	656.31	337	383	1,135.17
Developed countries	71,751	93,007	95,387	114,847	1,329.42	1,234.82	7,156	9,667	1,350.91
Developing countries	121,898	136,903	150,091	168,766	1,231.28	1,232.74	11,176	13,664	1,222.61
Other countries	19,758	21,116	18,958	18,180	959.51	861.34	2,012	1,564	777.20
Fruit juices(HL):									
World	24,359,361	29,373,438	577,211	635,887	23.69	21.65	2,424,527	47,313	19.51
Canada	171,303	100,690	11,812	7,307	68.95	72.57	7,352	552	75.15
Latin America	15,202,922	20,489,859	303,853	402,917	19.99	19.66	1,795,389	32,727	18.23
Mexico	993,135	1,986,780	27,286	48,160	27.47	24.24	151,827	3,752	24.71

See footnotes at end of table.

Appendix table B-3--U.S. agricultural imports: Quantity, value, and unit value by commodity and country, October-August 1992/93 and 1993/94, and August 1994--continued

Commodity and country	October-August						August 1994		
	Quantity		Value (1,000 dol.)		Unit value (\$)		Quantity	Value (1,000 dol.)	Unit value (\$)
	1992/93	1993/94	1992/93	1993/94	1992/93	1993/94			
Fruit juices(HL):									
Central America	780,917	630,079	16,934	14,488	21.68	22.99	31,509	860	27.30
Belize	413,712	291,365	9,670	8,131	23.37	27.91	1,969	47	23.72
S America	13,289,317	17,788,022	253,945	334,997	19.11	18.83	1,605,651	27,622	17.20
Chile	1,085,851	1,357,053	29,283	27,838	26.97	20.59	131,044	2,535	19.34
Brazil	9,260,193	12,701,181	155,986	244,745	16.84	19.27	837,901	15,165	18.10
Argentina	2,853,061	3,650,876	63,095	57,573	22.11	15.77	690,860	9,504	15.06
W Europe	4,078,955	3,856,880	135,614	111,428	33.25	28.89	319,603	7,674	24.01
European Union	2,675,991	3,133,708	83,773	81,171	31.30	25.90	182,829	5,348	29.25
Netherlands	217,672	508,420	5,770	9,971	26.50	19.61	54,775	1,172	21.40
Germany	2,046,423	2,169,372	62,327	50,057	30.46	28.07	106,503	3,035	28.49
Spain, incl Canary Is	126,593	249,568	4,936	9,803	38.99	39.28	14,364	869	60.51
Italy	64,663	171,509	4,477	9,374	69.24	54.65	1,462	97	66.14
Other W Europe	1,402,964	723,172	51,842	30,257	36.95	41.84	136,774	2,326	17.00
Sweden	601,655	15,250	21,211	2,111	35.25	138.43	1,644	131	79.81
Austria	448,840	392,835	18,539	21,790	41.30	55.47	23,263	1,286	55.29
Switzerland	346,142	306,952	10,881	5,392	31.43	17.56	111,856	903	8.08
E Europe	790,327	1,350,541	27,074	34,850	34.26	25.80	16,032	517	32.27
Hungary	560,772	1,108,803	15,515	22,081	27.67	19.91	5,706	82	14.34
Poland	191,646	203,701	9,637	11,155	50.29	54.76	10,326	436	42.18
Asia	3,489,639	2,996,176	81,337	66,619	23.31	22.23	206,349	4,263	20.66
W Asia (Mideast)	363,255	316,792	9,290	6,165	25.57	19.46	2,960	212	71.55
Turkey	353,328	303,219	8,687	5,453	24.59	17.98	2,833	191	67.58
Southeast Asia	2,839,136	2,542,408	64,201	57,297	22.61	22.54	200,645	3,836	19.12
Thailand	1,435,041	1,131,596	29,891	27,304	20.83	24.13	65,313	1,701	26.04
Philippines	1,358,497	1,336,779	33,240	28,789	20.45	21.54	124,178	1,958	15.77
Africa	536,425	454,514	14,324	8,980	26.70	19.76	64,038	1,128	17.61
Sub-Sahara	533,133	452,255	14,041	8,799	26.34	19.45	63,641	1,092	17.15
Rep S Africa	528,443	451,680	13,944	8,772	26.39	19.42	63,641	1,092	17.15
Developed countries	5,050,578	4,574,551	170,150	132,008	33.69	28.86	402,891	9,817	24.36
Developing countries	19,255,841	24,700,805	405,779	501,463	21.07	20.30	2,017,860	37,439	18.55
Apple juice(HL):									
World	8,231,414	9,538,458	216,780	173,563	26.33	18.20	989,411	15,499	15.51
Canada	77,007	50,367	3,863	3,543	50.16	70.35	4,514	341	75.47
Latin America	3,541,930	4,391,704	82,642	69,839	23.33	15.92	667,975	10,011	14.99
Mexico	277,388	215,392	12,244	4,598	44.14	21.34	4,822	102	21.23
S America	3,259,331	4,176,312	70,272	65,342	21.56	15.64	663,153	9,909	14.94
Chile	938,871	1,106,266	22,131	17,621	23.57	15.93	91,997	1,295	14.07
Brazil	220,293	191,242	3,515	2,374	15.95	12.41	11,426	143	12.53
Argentina	2,100,145	2,878,802	44,624	45,344	21.25	15.75	559,730	8,471	15.13
W Europe	3,209,276	3,224,640	92,408	63,500	28.79	19.69	278,837	4,376	15.69
European Union	2,486,662	2,657,896	71,239	54,013	28.65	20.32	151,872	2,993	19.71
Netherlands	205,175	461,726	5,195	7,201	25.32	15.60	45,676	639	13.99
Germany	1,987,939	2,107,892	57,119	44,203	28.59	20.97	99,962	2,131	21.31
Spain, incl Canary Is	82,394	71,815	3,661	2,131	44.43	29.67	1,523	149	98.12
Other W Europe	722,614	566,744	21,169	9,487	29.29	16.74	126,965	1,383	10.89
Austria	382,913	262,062	11,908	5,198	31.10	19.84	15,271	497	32.54
Switzerland	336,358	303,755	9,167	4,250	27.25	13.99	111,694	886	7.94
E Europe	658,497	1,184,164	19,417	23,636	29.49	19.96	9,572	132	13.77
Hungary	560,772	1,108,748	15,515	22,078	27.67	19.91	5,706	82	14.34
Poland	87,293	66,873	2,694	1,298	30.86	19.42	3,866	50	12.94
Asia	391,431	361,617	9,611	6,303	24.55	17.43	20	2	96.00
W Asia (Mideast)	343,150	296,876	8,462	4,959	24.66	16.70	20	2	96.00
Turkey	343,119	293,748	8,458	4,906	24.65	16.70	0	0	.00
Africa	283,627	248,373	6,773	4,622	23.88	18.61	32,527	502	15.43
Sub-Sahara	283,627	248,373	6,773	4,622	23.88	18.61	32,527	502	15.43
Rep S Africa	282,742	248,373	6,757	4,622	23.90	18.61	32,527	502	15.43
Developed countries	3,634,330	3,569,598	105,026	72,852	28.90	20.41	318,108	5,299	16.66
Developing countries	4,544,517	5,873,102	110,544	98,590	24.32	16.79	677,547	10,143	14.97
Other countries	52,567	95,758	1,209	2,121	23.00	22.15	3,756	58	15.42
Grape juice(HL):									
World	1,364,220	688,920	48,605	26,486	35.63	38.44	72,954	2,490	34.13
Canada	17,752	13,886	1,412	742	79.54	53.45	451	32	70.81
Latin America	473,435	210,827	17,784	8,067	37.56	38.26	32,996	1,181	35.79
Mexico	40,344	30,649	2,359	1,819	58.48	59.34	4,684	263	56.25
S America	432,844	180,171	15,379	6,246	35.53	34.67	28,312	917	32.40
Chile	15,128	36,203	709	1,170	46.85	32.32	7,699	233	30.30
Brazil	237,787	120,334	7,323	4,114	30.80	34.19	19,895	662	33.11
Argentina	179,187	23,531	7,319	954	40.84	40.52	618	22	35.63
W Europe	689,445	301,649	23,446	14,028	34.01	46.50	13,268	777	58.55
European Union	101,826	299,243	5,065	13,957	49.74	46.64	13,268	777	58.55
Spain, incl Canary Is	38,825	176,405	1,092	7,548	27.42	42.79	12,841	720	56.05
Italy	59,429	120,088	3,705	6,234	62.35	51.90	377	49	131.26
Other W Europe	587,619	2,406	18,381	71	31.28	28.52	0	0	.00
Sweden	587,038	0	18,362	0	31.28	.00	0	0	.00
Asia	8,005	7,205	339	328	42.28	45.57	0	0	.00
W Asia (Mideast)	6,228	6,801	252	278	40.41	40.83	0	0	.00
Israel, Inc Gaza	6,220	6,796	250	276	40.29	40.67	0	0	.00
Africa	175,245	155,185	5,599	3,285	31.95	21.17	26,239	500	19.06
Sub-Sahara	175,245	155,185	5,599	3,285	31.95	21.17	26,239	500	19.06
Rep S Africa	175,245	155,185	5,599	3,285	31.95	21.17	26,239	500	19.06
Developed countries	889,000	477,684	30,733	18,368	34.57	38.45	39,858	1,308	32.76
Developing countries	475,220	211,236	17,872	8,119	37.61	38.43	32,996	1,181	35.79

See footnotes at end of table.

Appendix table B-3--U.S. agricultural imports: Quantity, value, and unit value by commodity and country, October-August 1992/93 and 1993/94, and August 1994--continued

Commodity and country	October-August						August 1994		
	Quantity		Value (1,000 dol.)		Unit value (\$)		Quantity	Value (1,000 dol.)	Unit value (\$)
	1992/93	1993/94	1992/93	1993/94	1992/93	1993/94			
Grapefruit juice(HL):									
World	81,437	36,745	2,722	1,326	33.43	36.08	339	29	85.89
Canada	4,081	4,074	341	358	83.64	87.97	221	19	87.43
Latin America	77,155	32,654	2,350	966	30.46	29.57	118	10	83.02
Mexico	32,289	5,461	809	134	25.06	24.61	0	0	.00
Central America	44,602	26,727	1,501	778	33.66	29.12	0	0	.00
Belize	42,117	24,563	1,464	749	34.77	30.51	0	0	.00
Honduras	1,882	1,550	20	16	10.57	10.38	0	0	.00
Caribbean	264	465	40	53	150.02	113.96	118	10	83.02
Trinidad-Tobago	74	352	16	42	220.47	119.30	55	6	117.07
Asia	201	17	31	2	154.19	105.88	0	0	.00
Developed countries	4,126	4,074	359	358	87.04	87.97	221	19	87.43
Developing countries	77,311	32,671	2,363	967	30.57	29.61	118	10	83.02
Lemon juice(HL):									
World	443,610	421,134	7,707	5,836	17.37	14.10	55,789	688	12.33
Latin America	436,443	418,898	7,561	5,841	17.32	13.94	55,744	683	12.26
Mexico	38,734	31,480	666	412	17.21	13.08	0	0	.00
S America	397,709	387,237	6,895	5,400	17.34	13.94	55,744	683	12.26
Brazil	121,585	121,724	2,382	1,682	19.59	13.82	13,538	145	10.71
Argentina	276,124	265,229	4,512	3,698	16.34	13.94	42,205	538	12.75
W Europe	3,157	1,054	87	17	27.48	15.82	45	5	103.33
European Union	3,157	1,009	87	12	27.48	11.91	0	0	.00
Developed countries	3,157	1,431	87	46	27.48	32.31	45	5	103.33
Developing countries	440,453	418,898	7,620	5,841	17.30	13.94	55,744	683	12.26
Lime juice(HL):									
World	98,062	107,577	2,508	2,496	25.58	23.20	18,961	364	19.19
Latin America	96,658	107,176	2,257	2,442	23.35	22.79	18,748	342	18.24
Mexico	82,875	59,180	1,879	1,490	22.68	25.18	15,825	286	18.04
S America	13,783	47,924	378	947	27.42	19.76	2,923	56	19.33
Brazil	13,707	47,887	366	941	26.70	19.73	2,686	50	18.71
W Europe	1,309	285	247	49	188.56	170.93	97	17	170.78
European Union	1,127	274	213	46	189.15	169.49	97	17	170.78
Belgium and Luxembourg	182	0	34	0	188.41	.00	0	0	.00
Italy	945	274	179	46	189.30	169.49	97	17	170.78
Other W Europe	182	11	34	2	184.87	206.73	0	0	.00
Switzerland	182	11	34	2	184.87	206.73	0	0	.00
Developed countries	1,309	285	247	49	188.56	170.93	97	17	170.78
Developing countries	96,753	107,292	2,262	2,447	23.38	22.81	18,864	347	18.41
Orange juice(HL):									
World	9,761,124	14,275,542	162,111	282,664	16.61	19.80	945,180	17,942	18.98
Latin America	8,752,409	14,272,287	161,480	282,520	16.56	19.79	945,180	17,942	18.98
Mexico	470,430	1,538,593	8,210	36,374	17.45	23.64	125,652	3,007	23.93
Central America	598,335	510,091	12,301	11,654	20.56	22.85	28,896	780	27.17
Belize	371,586	266,660	8,204	7,376	22.08	27.66	1,969	47	23.72
Honduras	136,686	107,806	1,751	1,499	12.81	13.90	0	0	.00
Costa Rica	90,063	126,241	2,346	2,544	26.05	20.15	26,727	733	27.42
S America	8,614,006	12,205,692	139,994	234,256	16.25	19.19	790,832	14,156	17.90
Brazil	8,604,576	12,173,372	139,795	233,432	16.25	19.17	789,738	14,108	17.86
Developing countries	9,752,701	14,272,287	161,512	282,520	16.56	19.79	945,180	17,942	18.98
Pineapple juice(HL):									
World	3,211,201	2,712,234	73,742	58,984	22.96	21.75	205,358	3,789	18.45
Latin America	195,497	134,872	6,157	4,712	31.49	34.94	7,064	374	52.90
Central America	133,055	89,193	3,033	1,886	22.79	21.15	2,813	79	28.13
Honduras	46,749	9,729	806	170	17.25	17.52	0	0	.00
Costa Rica	86,306	79,464	2,225	1,716	25.80	21.59	2,813	79	28.13
Caribbean	41,100	40,907	2,513	2,576	61.13	62.98	4,092	292	71.38
Dominican Republic	39,912	40,469	2,471	2,560	61.90	63.25	4,071	290	71.13
Asia	2,999,422	2,564,286	67,203	54,001	22.40	21.06	197,660	3,402	17.21
Japan	149,004	61,860	3,388	841	22.73	19.60	0	0	.00
Southeast Asia	2,828,485	2,499,925	63,502	53,097	22.45	21.24	196,061	3,385	17.26
Thailand	1,430,492	1,091,135	29,385	23,332	20.54	21.38	60,908	1,290	21.18
Indonesia	38,962	73,138	964	1,163	24.73	15.90	11,095	157	14.14
Philippines	1,359,041	1,334,919	33,153	28,590	24.39	21.42	124,058	1,938	15.62
Developed countries	160,770	74,936	3,669	1,112	22.82	14.84	634	13	20.81
Developing countries	3,050,431	2,637,298	70,074	57,872	22.97	21.94	204,724	3,776	18.44
Other fruit juice(HL):									
World	1,120,145	1,420,889	60,762	76,611	54.24	53.92	124,277	6,336	60.98
Canada	46,407	9,128	4,350	847	93.74	92.74	617	42	67.81
Latin America	605,004	799,867	22,906	24,579	37.86	30.73	67,066	2,147	32.01
Caribbean	21,740	20,820	1,755	2,063	80.70	99.06	1,796	158	88.04
Dominican Republic	17,643	16,501	1,312	1,565	74.35	94.86	1,075	83	76.80
S America	562,517	771,297	20,818	21,949	37.01	28.46	64,528	1,898	29.41
Colombia	37,638	10,913	2,717	1,033	72.18	94.67	977	114	116.95
Ecuador	27,325	20,907	1,378	1,881	50.44	89.95	1,639	159	97.25
Peru	6,638	4,857	701	355	105.65	73.17	1,373	55	39.99
Chile	131,852	214,584	6,443	9,147	48.86	42.62	31,348	1,007	32.12
Brazil	53,473	30,948	2,432	1,526	45.47	49.30	359	54	150.28
Argentina	297,605	483,305	6,640	7,571	22.31	15.66	28,306	473	16.70
W Europe	168,955	300,141	19,167	31,684	113.44	105.56	27,311	2,495	91.34
European Union	76,406	146,220	6,908	10,997	90.42	75.20	17,592	1,562	88.78
Netherlands	11,717	46,205	561	2,747	47.85	59.44	9,089	533	58.60
France	9,069	16,855	425	990	46.82	58.73	74	12	157.70
Germany	41,864	60,201	4,894	5,778	116.90	95.98	6,541	904	138.24
Italy	3,670	19,807	533	942	145.35	47.56	988	31	31.02
Other W Europe	92,549	153,921	12,258	20,687	132.45	134.40	9,719	933	95.99
Sweden	11,274	14,323	2,755	2,073	244.33	144.70	1,644	131	79.81

See footnotes at end of table.

Appendix table B-3--U.S. agricultural imports: Quantity, value, and unit value by commodity and country, October-August 1992/93 and 1993/94, and August 1994--continued

Commodity and country	October-August						August 1994		
	Quantity		Value (1,000 dol.)		Unit value (\$)		Quantity	Value (1,000 dol.)	Unit value (\$)
	1992/93	1993/94	1992/93	1993/94	1992/93	1993/94			
Other fruit juice(HL):									
Finland	5,750	5,713	1,191	890	207.20	155.74	0	0	0.00
Austria	65,918	130,773	6,630	16,592	100.58	126.87	7,992	789	98.75
Switzerland	9,602	3,101	1,681	1,129	175.02	363.92	72	8	108.19
E Europe	131,806	166,377	7,655	11,214	58.08	67.40	6,460	386	59.68
Poland	104,329	136,828	6,842	9,856	66.54	72.03	6,460	386	59.68
Former Yugoslavia	27,477	29,494	714	1,355	25.97	45.93	0	0	.00
Asia	85,282	60,376	3,965	5,770	46.48	95.57	8,387	898	99.95
W Asia (Mideast)	13,802	13,037	569	820	41.22	70.60	2,940	210	71.38
S Asia	32,238	2,070	782	202	24.26	97.37	475	80	168.59
Pakistan	31,054	806	708	52	22.78	65.12	363	20	55.32
Japan	27,853	205	1,671	96	59.98	468.75	160	84	528.00
Southeast Asia	4,891	42,416	581	4,193	118.77	98.86	4,584	451	98.41
Thailand	4,305	40,411	433	3,966	112.15	98.15	4,405	411	93.34
Oceania	19,790	46,833	1,103	1,697	55.73	36.23	9,788	316	32.28
Australia	53	6,286	11	779	216.57	123.87	147	80	546.14
New Zealand	19,737	40,547	1,092	918	55.30	22.64	9,651	236	24.45
Africa	62,891	38,151	1,615	821	25.68	21.52	4,638	113	24.28
Sub-Sahara	60,619	35,902	1,359	641	22.42	17.84	4,241	76	17.96
Rep S Africa	60,311	35,227	1,355	613	22.46	17.96	4,241	76	17.96
Developed countries	326,578	394,591	27,954	35,257	85.60	89.35	42,234	3,032	71.79
Developing countries	793,192	1,025,219	32,734	41,135	41.27	40.12	82,043	3,304	40.28
Nuts & preps(MT):									
World	175,775	177,390	464,911	438,677	2,644.92	2,472.95	17,690	47,554	2,688.20
Canada	19,879	13,086	18,972	18,477	1,366.96	1,411.95	1,842	2,482	1,347.33
Latin America	75,476	61,333	211,035	140,556	2,796.06	2,291.68	4,678	11,827	2,528.21
Mexico	21,298	14,855	82,159	30,533	3,857.59	2,055.43	514	1,168	2,273.07
Central America	1,880	1,756	4,316	5,355	2,295.90	3,049.69	158	672	4,254.16
Caribbean	13,531	12,648	6,284	5,825	464.42	460.58	1,050	642	611.24
Dominican Republic	13,402	12,509	6,018	5,697	449.05	455.42	1,035	633	611.44
S America	38,767	32,074	118,276	98,842	3,050.95	3,081.68	2,956	9,345	3,161.25
Bolivia	2,934	2,850	4,634	5,671	1,579.28	1,889.88	504	1,052	2,087.51
Brazil	31,918	29,737	108,867	87,012	3,413.85	3,565.66	2,049	7,665	3,740.88
W Europe	3,662	4,728	10,459	11,482	2,856.03	2,428.44	78	379	4,783.52
European Union	3,621	4,674	10,246	11,271	2,829.66	2,411.41	74	360	4,866.30
Italy	2,901	2,892	7,702	7,728	2,655.04	2,583.00	4	24	5,910.00
Asia	76,726	93,693	196,676	246,627	2,563.36	2,632.29	10,449	29,393	2,813.03
W Asia (Mideast)	4,920	3,699	12,949	12,834	2,632.01	3,469.65	235	824	3,504.44
Turkey	4,680	3,354	12,442	12,218	2,658.61	3,642.83	188	755	4,014.90
S Asia	28,709	39,927	122,474	168,027	4,266.04	4,208.37	4,912	21,533	4,383.79
India	28,507	39,057	122,049	166,978	4,281.36	4,275.26	4,746	21,247	4,476.80
China	5,232	5,016	18,581	13,852	3,551.42	2,761.47	1,248	1,897	1,519.08
Southeast Asia	36,623	43,771	38,485	47,991	1,050.85	1,096.41	3,944	4,899	1,242.19
Thailand	2,322	3,885	2,642	4,525	1,137.61	1,164.63	260	306	1,176.74
Indonesia	557	1,188	2,580	5,363	4,832.15	4,514.37	152	708	4,658.78
Philippines	33,017	37,903	32,097	36,016	972.15	950.21	3,277	3,212	980.18
Oceania	1,737	1,150	13,240	7,459	7,822.15	6,486.19	104	903	8,685.81
Australia	1,734	1,100	13,231	7,378	7,630.53	6,707.75	104	903	8,685.81
Africa	4,259	3,400	14,486	14,076	3,401.29	4,140.07	539	2,576	4,778.74
Sub-Sahara	4,259	3,359	14,486	13,844	3,401.29	4,121.41	539	2,576	4,778.74
Ivory Coast	323	1,153	1,720	5,382	5,325.80	4,667.80	313	1,367	4,367.81
Mozambique	2,484	1,031	7,031	3,044	2,830.52	2,952.28	0	0	.00
Developed countries	19,689	19,338	44,775	39,197	2,274.11	2,026.97	2,102	3,972	1,889.74
Developing countries	150,822	152,974	401,523	385,367	2,662.23	2,519.16	14,322	41,629	2,906.64
Other countries	5,264	5,078	18,613	14,113	3,535.95	2,779.19	1,266	1,953	1,542.79
Brazil nuts(MT):									
World	9,931	11,041	14,222	18,308	1,432.07	1,658.20	1,192	2,215	1,858.24
Latin America	9,903	10,900	14,189	17,787	1,432.18	1,631.86	1,176	2,185	1,858.30
S America	9,896	10,900	14,173	17,787	1,432.22	1,631.86	1,176	2,185	1,858.30
Peru	371	649	754	1,633	2,033.38	2,515.41	92	242	2,335.09
Bolivia	2,887	2,818	4,555	5,620	1,577.85	1,994.16	504	1,052	2,087.51
Chile	460	145	764	332	1,660.04	2,288.07	16	31	1,930.50
Brazil	6,162	7,240	8,076	10,112	1,310.61	1,386.74	564	860	1,524.72
Asia	26	96	35	384	1,361.96	3,995.20	16	30	1,853.69
S Asia	0	96	0	384	.00	3,995.20	16	30	1,853.69
India	0	96	0	384	.00	3,995.20	16	30	1,853.69
Developing countries	9,914	10,996	14,192	18,171	1,431.53	1,652.49	1,192	2,215	1,858.24
Cashew nuts(MT):									
World	58,187	59,726	235,365	260,125	4,044.97	4,355.30	6,628	29,952	4,519.06
Latin America	25,955	16,584	101,681	76,923	3,917.60	4,638.41	1,481	6,766	4,568.31
S America	25,729	16,441	100,862	76,221	3,920.17	4,636.01	1,474	6,725	4,562.55
Brazil	25,684	16,394	100,786	76,134	3,924.07	4,644.01	1,474	6,725	4,562.55
Asia	28,604	41,122	122,956	176,256	4,298.56	4,286.18	4,955	22,215	4,483.38
S Asia	27,784	38,863	119,335	166,347	4,295.08	4,280.36	4,730	21,218	4,485.77
India	27,784	38,850	119,335	166,274	4,295.08	4,279.89	4,730	21,218	4,485.77
Southeast Asia	584	1,439	2,750	6,556	4,708.33	4,555.81	181	817	4,512.87
Indonesia	521	1,157	2,514	5,327	4,826.16	4,603.75	147	699	4,751.76
Africa	3,527	1,744	10,229	5,897	2,900.30	3,381.49	177	902	5,097.89
Sub-Sahara	3,527	1,744	10,229	5,897	2,900.30	3,381.49	177	902	5,097.89
Kenya	751	697	2,271	2,788	3,023.80	4,000.22	177	902	5,097.89
Mozambique	2,484	1,031	7,031	3,044	2,830.52	2,952.29	0	0	.00
Developing countries	57,845	58,997	234,044	257,141	4,046.06	4,361.50	6,566	29,694	4,522.35
Chestnuts(MT):									
World	3,601	3,286	8,913	8,192	2,475.26	2,492.88	7	33	4,780.86
W Europe	3,138	3,131	8,060	7,725	2,568.56	2,467.35	5	25	4,983.60
European Union	3,134	3,128	8,046	7,714	2,567.17	2,466.13	5	25	4,983.60

See footnotes at end of table.

Appendix table B-3--U.S. agricultural imports: Quantity, value, and unit value by commodity and country, October-August 1992/93 and 1993/94, and August 1994--continued

Commodity and country	October-August						August 1994		
	Quantity		Value (1,000 dol.)		Unit value (\$)		Quantity	Value (1,000 dol.)	Unit value (\$)
	1992/93	1993/94	1992/93	1993/94	1992/93	1993/94			
Chestnuts(MT):									
Netherlands	15	59	15	110	1,029.00	1,864.19	0	0	0.00
Spain, incl Canary Is	199	103	425	165	2,133.91	1,603.15	0	0	.00
Portugal	71	41	181	95	2,553.97	2,344.15	0	0	.00
Italy	2,895	2,903	7,344	7,288	2,590.49	2,510.40	0	0	.00
Asia	460	131	848	426	1,844.31	3,252.91	2	9	4,274.00
China	219	32	220	108	1,006.23	3,378.38	2	9	4,274.00
Other East Asia	212	89	588	303	2,774.01	3,404.75	0	0	.00
Korea, Rep of	211	87	582	295	2,760.53	3,386.04	0	0	.00
Developed countries	3,157	3,141	8,092	7,740	2,563.27	2,464.27	5	25	4,983.60
Developing countries	225	113	601	343	2,670.23	3,037.18	0	0	.00
Other countries	219	32	220	108	1,006.23	3,378.38	2	9	4,274.00
Coconut meat(MT):									
World	44,727	53,225	41,722	48,122	932.80	904.13	4,587	4,437	946.59
Canada	621	433	1,068	688	1,719.41	1,588.17	58	85	1,459.55
Latin America	8,282	9,532	5,469	5,566	659.53	583.94	923	684	740.62
Central America	444	386	460	529	1,034.97	1,371.23	52	75	1,443.38
Costa Rica	428	386	453	529	1,058.53	1,371.23	52	75	1,443.38
Caribbean	7,780	9,058	4,957	4,971	637.16	548.75	870	605	694.96
Dominican Republic	7,744	8,993	4,940	4,910	637.89	546.02	855	596	686.66
Asia	35,770	42,993	35,112	41,609	981.61	967.80	3,706	3,668	989.87
S Asia	74	748	84	701	1,141.15	936.60	134	124	922.03
Sri Lanka	74	724	84	680	1,141.15	939.51	134	124	922.03
Southeast Asia	35,605	41,901	34,929	40,573	981.01	968.31	3,530	3,503	982.43
Thailand	2,281	3,804	2,581	4,396	1,131.43	1,155.59	254	293	1,153.44
Philippines	32,883	37,857	31,939	35,937	971.28	949.27	3,275	3,209	979.70
Developed countries	662	723	1,134	973	1,713.31	1,345.84	100	126	1,262.52
Developing countries	44,062	52,499	40,576	47,144	920.89	898.00	4,587	4,310	939.71
Fibberts(MT):									
World	4,144	2,873	10,834	11,115	2,614.27	3,738.79	84	425	5,060.32
W Europe	59	141	245	705	4,154.25	5,001.76	4	26	6,525.25
European Union	56	132	232	674	4,136.14	5,108.57	3	24	8,107.67
United Kingdom	0	40	0	203	.00	5,085.15	0	0	.00
Italy	16	49	84	257	5,231.50	5,253.39	2	15	7,554.50
Asia	4,077	2,777	10,576	10,358	2,594.11	3,729.80	80	399	4,987.07
W Asia (Mideast)	4,077	2,777	10,576	10,358	2,594.11	3,729.80	80	399	4,987.07
Turkey	4,077	2,777	10,576	10,358	2,594.11	3,729.80	80	399	4,987.07
Developed countries	67	196	257	758	3,840.75	3,865.14	4	26	6,525.25
Developing countries	4,077	2,777	10,576	10,358	2,594.11	3,729.80	80	399	4,987.07
Macademia nuts(MT):									
World	1,830	1,623	13,667	12,647	7,468.17	7,792.27	211	1,774	8,408.12
Latin America	385	573	2,934	4,504	7,620.39	7,859.59	76	623	8,203.34
Central America	380	477	2,897	3,768	7,624.90	7,899.97	65	544	8,362.06
Guatemala	206	321	1,515	2,409	7,354.29	7,504.52	46	378	8,226.96
Costa Rica	174	156	1,382	1,359	7,945.29	8,713.67	18	165	8,689.16
S America	5	96	36	735	7,277.00	7,658.98	11	80	7,265.45
Brazil	5	86	36	735	7,277.00	7,658.98	11	80	7,265.45
Oceania	1,038	690	8,159	5,887	7,860.27	8,531.38	93	857	9,215.16
Australia	1,038	690	8,159	5,887	7,860.27	8,531.38	93	857	9,215.16
Africa	388	346	2,448	2,182	6,310.18	6,306.67	42	294	6,991.64
Sub-Sahara	388	346	2,448	2,182	6,310.18	6,306.67	42	294	6,991.64
Kenya	51	106	385	703	7,552.61	8,628.73	25	161	6,444.52
Rep S Africa	224	169	1,324	959	5,912.80	5,676.06	17	133	7,786.23
Malawi	96	71	623	520	6,487.49	7,326.87	0	0	.00
Developed countries	1,262	860	9,483	6,856	7,514.60	7,971.87	110	890	8,995.87
Developing countries	558	751	4,110	5,728	7,365.32	7,626.86	101	785	7,767.89
Pecans(MT):									
World	19,602	12,666	85,821	30,617	4,378.17	2,417.28	272	1,106	4,067.62
Latin America	18,880	12,189	80,600	28,921	4,269.05	2,370.79	261	1,060	4,061.60
Mexico	18,880	12,189	80,600	28,921	4,269.05	2,370.79	261	1,060	4,061.60
Oceania	696	399	5,072	1,473	7,287.89	3,691.64	11	46	4,210.36
Australia	696	399	5,072	1,473	7,287.89	3,691.64	11	46	4,210.36
Developed countries	706	467	5,148	1,696	7,292.30	3,631.64	11	46	4,210.36
Developing countries	18,881	12,199	80,603	28,921	4,268.89	2,370.79	261	1,060	4,061.60
Pistachio nuts(MT):									
World	392	525	1,134	1,556	2,894.04	2,863.26	112	423	3,778.06
W Europe	10	1	67	5	6,680.40	5,360.00	0	0	.00
European Union	10	1	67	5	6,680.40	5,360.00	0	0	.00
Belgium and Luxembourg	10	0	58	0	5,800.00	.00	0	0	.00
Asia	382	524	1,068	1,550	2,794.83	2,958.68	112	423	3,778.06
W Asia (Mideast)	336	411	971	1,213	2,888.61	2,952.24	87	250	2,874.25
Turkey	330	403	959	1,200	2,905.54	2,977.35	87	250	2,874.25
Lebanon	6	8	12	14	1,957.33	1,687.50	0	0	.00
S Asia	2	18	4	163	2,053.50	9,041.50	15	148	9,864.67
Afghanistan	2	17	4	155	2,053.50	9,118.23	15	148	9,864.67
China	0	10	0	25	.00	2,511.30	10	25	2,511.30
Other East Asia	44	85	93	149	2,113.23	1,754.33	0	0	.00
Korea, Rep of	4	0	12	0	3,025.00	.00	0	0	.00
Hong Kong	40	85	81	149	2,022.05	1,754.33	0	0	.00
Developed countries	10	1	67	5	6,680.40	5,360.00	0	0	.00
Developing countries	382	514	1,068	1,525	2,794.83	2,967.39	102	398	3,902.25
Other countries	0	10	0	25	.00	2,511.30	10	25	2,511.30
Other nuts(MT):									
World	33,361	32,325	53,234	47,994	1,595.70	1,484.74	4,497	7,188	1,598.42
Canada	13,220	12,563	17,772	17,611	1,344.32	1,401.78	1,784	2,397	1,343.68
Latin America	12,058	11,545	6,164	6,854	511.20	593.69	761	509	668.63

See footnotes at end of table.

Appendix table 8-3--U.S. agricultural imports: Quantity, value, and unit value by commodity and country, October-August 1992/93 and 1993/94, and August 1994--continued

Commodity and country	October-August						August 1994		
	Quantity		Value (1,000 dol.)		Unit value (\$)		Quantity	Value (1,000 dol.)	Unit value (\$)
	1992/93	1993/94	1992/93	1993/94	1992/93	1993/94			
Other nuts(MT):									
Mexico	2,376	2,577	1,540	1,589	648.14	616.70	253	108	427.86
Caribbean	5,682	3,585	1,083	829	190.68	231.18	180	37	206.64
Dominican Republic	5,651	3,516	1,069	786	189.12	223.68	180	37	206.64
S America	3,108	4,628	3,167	4,055	1,018.83	876.24	284	350	1,191.32
Venezuela	0	1,963	0	906	.00	461.45	0	0	.00
Argentina	2,946	2,620	3,002	3,090	1,018.98	1,179.33	282	337	1,194.72
W Europe	341	848	1,639	1,813	4,806.07	1,912.94	54	253	4,682.80
European Union	338	821	1,627	1,725	4,813.23	1,873.49	51	242	4,738.04
Asia	7,372	6,036	25,882	15,978	3,510.82	2,647.05	1,578	2,649	1,679.02
W Asia (Mideast)	492	510	1,346	1,261	2,735.40	2,472.74	68	175	2,566.44
Turkey	258	174	850	661	3,286.01	3,796.04	21	106	5,036.80
S Asia	849	202	3,046	433	3,588.26	2,144.15	17	14	840.84
India	723	87	2,714	301	3,754.27	3,463.25	0	0	.00
China	4,841	4,540	17,738	12,039	3,664.17	2,651.72	1,207	1,730	1,433.41
Southeast Asia	406	430	771	861	1,898.49	2,001.57	233	579	2,485.28
Singapore	216	275	526	623	2,435.66	2,264.13	220	553	2,513.34
Other East Asia	752	323	2,765	1,166	3,676.88	3,608.64	52	141	2,703.69
Hong Kong	682	258	2,494	965	3,656.51	3,741.71	38	109	2,857.95
Africa	334	1,219	1,732	5,736	5,186.82	4,705.29	320	1,380	4,311.76
Sub-Saharan	334	1,178	1,732	5,503	5,186.82	4,671.75	320	1,380	4,311.76
Ivory Coast	323	1,153	1,720	5,382	5,325.80	4,667.80	313	1,367	4,367.91
Developed countries	13,610	13,613	19,711	19,919	1,448.27	1,463.21	1,857	2,690	1,448.51
Developing countries	14,878	14,168	15,753	16,035	1,058.81	1,131.81	1,433	2,768	1,931.66
Other countries	4,873	4,544	17,770	12,040	3,646.72	2,649.68	1,207	1,730	1,433.41
Vegetables & preps(NA):									
World	--	--	2,291,260	2,480,172	(1)	(1)	--	173,012	(1)
Canada	--	--	258,341	297,255	(1)	(1)	--	25,649	(1)
Latin America	--	--	1,191,319	1,243,773	(1)	(1)	--	60,163	(1)
Mexico	--	--	1,024,015	1,040,680	(1)	(1)	--	41,526	(1)
Central America	--	--	71,063	84,767	(1)	(1)	--	8,728	(1)
Guatemala	--	--	34,847	38,877	(1)	(1)	--	4,792	(1)
Costa Rica	--	--	28,823	36,657	(1)	(1)	--	2,915	(1)
Caribbean	--	--	28,174	30,296	(1)	(1)	--	2,218	(1)
S America	--	--	68,066	88,031	(1)	(1)	--	7,689	(1)
Chile	--	--	27,814	38,956	(1)	(1)	--	3,086	(1)
W Europe	--	--	400,061	464,582	(1)	(1)	--	43,182	(1)
European Union	--	--	386,049	450,128	(1)	(1)	--	41,746	(1)
Netherlands	--	--	65,216	77,787	(1)	(1)	--	8,918	(1)
France	--	--	34,584	41,605	(1)	(1)	--	3,683	(1)
Germany	--	--	31,327	40,283	(1)	(1)	--	1,690	(1)
Spain, incl Canary Is	--	--	168,828	195,071	(1)	(1)	--	18,694	(1)
Italy	--	--	31,391	36,007	(1)	(1)	--	4,136	(1)
Asia	--	--	403,362	429,045	(1)	(1)	--	41,006	(1)
W Asia (Mideast)	--	--	25,119	26,983	(1)	(1)	--	2,291	(1)
Japan	--	--	61,774	67,015	(1)	(1)	--	6,012	(1)
China	--	--	87,723	108,099	(1)	(1)	--	9,112	(1)
Southeast Asia	--	--	112,046	96,387	(1)	(1)	--	10,892	(1)
Thailand	--	--	66,333	59,268	(1)	(1)	--	6,012	(1)
Indonesia	--	--	34,060	24,051	(1)	(1)	--	3,513	(1)
Other East Asia	--	--	107,788	117,950	(1)	(1)	--	11,529	(1)
Hong Kong	--	--	53,703	65,516	(1)	(1)	--	6,009	(1)
Taiwan	--	--	38,487	36,657	(1)	(1)	--	3,898	(1)
Developed countries	--	--	742,945	858,725	(1)	(1)	--	76,647	(1)
Developing countries	--	--	1,460,574	1,513,255	(1)	(1)	--	87,225	(1)
Other countries	--	--	87,741	108,182	(1)	(1)	--	9,139	(1)
Vegetables - fr or froz(MT):									
World	2,014,179	2,086,874	1,256,105	1,335,499	623.63	639.95	100,901	58,816	682.01
Canada	447,616	462,200	165,374	189,041	369.45	409.00	36,283	17,364	478.56
Latin America	1,492,107	1,528,549	991,127	1,027,686	664.25	672.33	67,899	41,075	709.43
Mexico	1,336,760	1,344,335	905,639	918,789	677.49	683.46	44,529	31,726	712.49
Central America	107,199	115,434	55,420	66,926	516.98	579.77	9,919	6,627	668.13
Guatemala	44,184	52,038	32,128	36,314	727.14	697.83	5,892	4,298	717.25
Costa Rica	41,174	38,112	17,522	22,805	425.55	598.37	2,554	1,528	598.58
Caribbean	30,788	25,486	14,535	14,522	472.11	569.82	2,393	1,267	529.30
S America	17,360	43,294	15,532	27,438	894.72	633.77	1,058	1,455	1,375.37
W Europe	37,905	40,951	66,570	76,074	1,756.24	1,857.68	4,532	8,069	1,780.45
European Union	37,830	40,878	66,422	75,960	1,755.80	1,858.21	4,532	8,067	1,780.05
Netherlands	23,807	24,410	43,316	49,965	1,819.48	2,046.82	3,460	6,013	1,737.89
Belgium and Luxembourg	7,383	8,228	12,940	14,327	1,752.66	1,741.22	470	1,136	2,416.54
Asia	30,549	41,521	29,611	35,881	959.31	864.15	2,075	2,205	1,062.78
China	21,496	31,501	19,703	25,666	916.59	814.76	1,669	1,624	973.09
Developed countries	492,781	518,615	237,502	275,966	481.95	530.96	40,925	25,682	627.54
Developing countries	1,489,902	1,536,726	998,900	1,034,434	665.98	673.14	58,291	41,488	711.74
Other countries	21,496	31,533	19,703	25,699	916.59	814.89	1,685	1,645	876.52
Tomatoes(MT):									
World	355,238	391,122	296,938	319,263	813.00	816.27	21,170	18,016	850.88
Canada	4,478	6,655	6,001	8,854	1,340.10	1,330.49	1,217	1,507	1,238.19
Latin America	351,816	371,964	280,442	293,890	797.13	790.10	18,878	14,990	794.03
Mexico	350,519	371,942	279,937	293,871	798.64	790.10	18,878	14,990	794.03
W Europe	7,294	9,605	9,809	15,205	1,344.86	1,583.05	1,065	1,514	1,421.38
European Union	7,294	9,605	9,809	15,205	1,344.86	1,583.05	1,065	1,514	1,421.38
Netherlands	5,664	6,460	7,242	9,872	1,278.67	1,528.16	904	1,233	1,364.23
Belgium and Luxembourg	1,602	3,117	2,512	5,281	1,568.14	1,694.11	161	281	1,742.32
Developed countries	13,422	19,158	16,496	25,373	1,229.00	1,324.43	2,292	3,026	1,320.07
Developing countries	351,816	371,964	280,442	293,890	797.13	790.10	18,878	14,990	794.03

See footnotes at end of table.

Appendix table B-3--U.S. agricultural imports: Quantity, value, and unit value by commodity and country, October-August 1992/93 and 1993/94, and August 1994--continued

Commodity and country	October-August						August 1994		
	Quantity		Value (1,000 dol.)		Unit value (\$)		Quantity	Value (1,000 dol.)	Unit value (\$)
	1992/93	1993/94	1992/93	1993/94	1992/93	1993/94			
Asparagus, fresh or frozen(MT):									
World	29,456	26,038	40,276	39,665	1,567.32	1,523.35	2,320	3,017	1,300.54
Canada	726	13	1,854	26	2,554.39	2,034.08	0	0	.00
Latin America	28,262	25,806	37,866	39,374	1,339.80	1,525.79	2,320	3,017	1,300.54
Mexico	22,455	17,918	31,461	28,786	1,401.09	1,606.56	1,515	1,783	1,176.86
Central America	444	502	408	511	919.72	1,017.93	236	204	865.25
S America	5,301	7,386	5,896	10,077	1,112.18	1,364.35	569	1,030	1,810.12
Peru	3,768	5,196	3,951	7,693	1,048.52	1,480.51	501	882	1,760.89
Chile	1,081	1,688	1,257	1,611	1,162.53	954.12	0	0	.00
Oceania	447	90	485	117	1,085.75	1,304.73	0	0	.00
New Zealand	444	90	479	117	1,078.04	1,304.73	0	0	.00
Developed countries	1,174	132	2,347	202	1,999.35	1,533.41	0	0	.00
Developing countries	28,282	25,807	37,929	39,378	1,341.09	1,525.86	2,320	3,017	1,300.54
Beans, fresh or frozen(MT):									
World	17,349	17,086	19,299	19,314	1,112.38	1,130.42	873	700	801.53
Canada	4,917	4,442	2,967	2,891	687.17	650.89	707	455	644.10
Latin America	12,156	11,065	14,965	14,229	1,231.05	1,285.81	86	93	1,077.25
Mexico	11,495	9,950	14,274	13,150	1,241.75	1,321.60	26	38	1,451.04
Central America	562	1,045	581	996	1,033.48	853.22	60	55	915.28
Guatemala	446	391	475	428	1,095.32	1,093.87	8	9	1,096.88
El Salvador	116	644	106	566	911.03	863.61	52	46	887.35
W Europe	152	527	252	637	1,656.93	1,218.89	14	19	1,381.07
European Union	152	523	252	637	1,656.93	1,218.89	14	19	1,381.07
France	66	579	128	430	1,946.76	1,540.18	6	9	1,519.83
Asia	593	812	1,027	1,423	1,731.88	1,752.87	66	132	2,005.76
China	164	226	224	304	1,365.47	1,346.99	22	36	1,642.45
Other East Asia	341	523	605	914	1,773.18	1,748.38	41	75	1,833.32
Taiwan	285	452	508	805	1,783.95	1,781.37	30	54	1,788.17
Developed countries	4,496	5,009	3,366	3,706	1,748.59	1,739.91	724	486	684.80
Developing countries	12,689	11,851	15,709	15,304	1,238.01	1,291.35	127	168	1,321.34
Other countries	164	226	224	304	1,365.47	1,346.99	22	36	1,642.45
Cabbage(MT):									
World	24,040	15,282	5,847	3,425	243.22	224.14	2,087	553	265.09
Canada	15,561	10,063	3,864	2,460	248.30	244.45	1,670	435	260.58
Latin America	7,799	5,079	1,620	925	207.69	182.19	417	118	283.19
Mexico	7,648	5,029	1,448	879	189.31	174.88	417	118	283.19
S America	91	48	132	44	1,450.97	922.56	0	0	.00
Chile	75	48	130	44	1,728.31	922.56	0	0	.00
W Europe	675	140	360	40	533.25	286.26	0	0	.00
European Union	675	140	360	40	533.25	286.26	0	0	.00
Netherlands	673	140	356	40	529.12	286.26	0	0	.00
Developed countries	16,236	10,203	4,224	2,500	260.15	245.02	1,670	435	260.58
Developing countries	7,799	5,079	1,620	925	207.69	182.19	417	118	283.19
Carrots, fresh or frozen(MT):									
World	47,475	54,498	14,844	15,004	312.66	275.32	3,766	1,327	352.42
Canada	33,822	44,430	8,956	10,723	264.80	258.81	3,628	1,269	349.81
Latin America	10,271	11,452	3,114	2,935	303.19	256.28	104	30	287.15
Mexico	10,257	11,442	3,102	2,926	302.39	255.75	104	30	287.15
W Europe	1,444	405	1,056	238	731.27	586.80	0	0	.00
European Union	1,442	404	1,051	235	728.91	581.62	0	0	.00
Belgium and Luxembourg	1,397	391	1,025	222	733.75	566.90	0	0	.00
Asia	1,938	1,211	1,718	1,109	886.23	915.82	34	28	830.35
W Asia (Mideast)	1,938	1,211	1,718	1,109	886.23	915.82	34	28	830.35
Israel, inc Gaza	1,938	1,211	1,718	1,109	886.23	915.82	34	28	830.35
Developed countries	37,204	43,046	11,730	12,069	315.28	280.38	3,662	1,297	354.27
Developing countries	10,271	11,452	3,114	2,935	303.19	256.28	104	30	287.15
Cauliflower & broccoli, fr/fz(MT):									
World	194,984	158,420	126,333	107,405	647.88	677.97	11,508	7,426	645.27
Canada	2,243	2,938	863	1,092	384.61	371.62	1,113	400	359.71
Latin America	192,069	154,222	125,044	105,856	651.04	688.39	10,361	7,007	676.31
Mexico	177,385	138,510	114,901	95,324	647.75	688.21	7,184	4,652	647.60
Central America	14,668	15,600	10,134	10,423	690.88	668.12	3,177	2,355	741.22
Guatemala	14,659	15,575	10,127	10,406	690.83	668.11	3,177	2,355	741.22
Developed countries	2,913	3,900	1,274	1,408	437.28	361.02	1,147	419	364.87
Developing countries	192,081	154,520	125,059	105,997	651.08	688.97	10,361	7,007	676.31
Celery, fresh(MT):									
World	14,230	10,715	5,383	3,034	378.32	283.11	1,890	564	298.55
Canada	2,086	2,463	554	772	265.54	313.50	1,890	564	298.55
Latin America	12,125	8,192	4,812	2,237	396.89	273.08	0	0	.00
Mexico	11,584	8,192	4,720	2,237	407.49	273.08	0	0	.00
Central America	534	0	89	0	166.72	.00	0	0	.00
Guatemala	533	0	88	0	164.67	.00	0	0	.00
Developed countries	2,105	2,463	571	778	271.35	315.82	1,890	564	298.55
Developing countries	12,125	8,252	4,812	2,256	396.89	273.35	0	0	.00
Cucumbers(MT):									
World	237,700	248,205	84,351	105,348	354.86	424.44	5,638	2,632	466.80
Canada	3,340	3,359	3,354	3,033	1,004.19	903.00	931	629	675.46
Latin America	233,855	244,072	80,455	101,296	344.04	415.02	4,689	1,871	420.26
Mexico	212,830	228,707	76,252	98,409	358.28	430.28	4,683	1,860	418.45
Central America	14,317	11,985	3,023	2,307	211.12	192.47	0	0	.00
Honduras	14,170	11,760	2,981	2,258	210.34	192.01	0	0	.00
Caribbean	6,704	3,380	1,178	581	175.64	171.76	6	11	1,847.00
Bahamas	6,665	3,322	1,085	473	162.73	142.24	0	0	.00
Developed countries	3,845	4,133	3,896	4,052	1,013.16	980.36	949	661	696.75
Developing countries	233,855	244,072	80,455	101,296	344.04	415.02	4,689	1,871	420.26

See footnotes at end of table.

Appendix table B-3--U.S. agricultural imports: Quantity, value, and unit value by commodity and country, October-August 1992/93 and 1993/94, and August 1994--continued

Commodity and country	October-August						August 1994		
	Quantity		Value (1,000 dol.)		Unit value (\$)		Quantity	Value (1,000 dol.)	Unit value (\$)
	1992/93	1993/94	1992/93	1993/94	1992/93	1993/94			
Eggplant(MT):									
World	19,564	19,260	11,707	17,698	598.42	918.90	8	7	895.88
Latin America	18,552	18,247	11,687	17,672	597.75	918.15	5	3	547.40
Mexico	19,326	19,019	11,605	17,578	600.51	924.25	5	3	547.40
Developing countries	19,557	19,254	11,696	17,684	598.07	918.46	5	3	547.40
Endive, fresh(MT):									
World	2,257	2,068	5,693	4,699	2,522.46	2,272.12	170	604	3,554.02
Carriada	51	21	62	27	1,210.18	1,269.09	0	0	.00
Latin America	178	133	501	457	2,812.06	3,436.01	6	26	4,412.00
Mexico	95	110	403	427	4,237.01	3,881.30	6	26	4,412.00
S America	83	23	98	30	1,181.08	1,306.39	0	0	.00
Chile	83	23	98	30	1,181.08	1,306.39	0	0	.00
W Europe	2,016	1,914	5,123	4,215	2,541.22	2,202.25	164	578	3,522.63
European Union	2,016	1,914	5,123	4,215	2,541.22	2,202.25	164	578	3,522.63
Netherlands	166	97	372	212	2,240.99	2,181.72	15	51	3,418.07
Belgium and Luxembourg	1,445	1,530	3,986	3,505	2,758.34	2,290.88	123	449	3,646.82
Italy	405	278	765	481	1,889.61	1,730.99	26	78	2,995.42
Developed countries	2,067	1,935	5,185	4,242	2,508.38	2,192.12	164	578	3,522.63
Developing countries	190	133	508	457	2,675.89	3,436.01	6	26	4,412.00
Garlic(MT):									
World	23,625	30,607	20,623	24,300	872.83	793.93	395	368	832.26
Latin America	13,742	13,473	15,100	14,471	1,099.82	1,074.09	34	123	3,627.44
Mexico	10,462	10,274	10,933	10,327	1,045.06	1,005.17	34	123	3,627.44
S America	3,280	3,199	4,167	4,143	1,270.29	1,295.00	0	0	.00
Chile	1,026	691	1,654	1,225	1,611.81	1,774.24	0	0	.00
Argentina	2,254	2,500	2,490	2,907	1,119.11	1,162.72	0	0	.00
W Europe	91	469	101	701	1,108.64	1,494.69	102	159	1,553.97
European Union	38	469	54	701	1,432.42	1,494.69	102	159	1,553.97
Spain, incl Canary Is	19	469	35	701	1,850.00	1,494.69	102	159	1,553.97
Asia	9,771	16,662	5,411	9,110	553.83	546.75	259	86	333.61
China	9,050	16,083	4,936	8,869	545.37	551.45	146	37	254.82
Other East Asia	719	364	473	187	657.95	515.04	113	49	435.40
Hong Kong	477	210	351	105	734.97	499.88	0	0	.00
Developed countries	92	496	104	728	1,126.91	1,468.67	102	159	1,553.97
Developing countries	14,483	14,028	15,584	14,703	1,076.00	1,048.08	147	173	1,173.69
Other countries	9,050	16,083	4,936	8,869	545.37	551.45	146	37	254.82
Lettuce(MT):									
World	16,793	10,487	6,822	3,720	406.24	354.73	2,175	738	339.20
Canada	6,045	5,204	2,622	1,820	433.71	349.77	2,134	676	316.75
Latin America	10,731	5,276	4,164	1,886	388.05	357.38	39	55	1,408.97
Mexico	10,256	4,460	3,857	1,424	376.03	319.22	18	31	1,726.22
Central America	27	299	7	115	276.22	385.16	10	1	143.00
Honduras	0	206	0	105	.00	507.36	0	0	.00
S America	448	517	300	347	669.99	670.46	11	22	2,040.73
Peru	447	505	299	337	668.14	666.58	11	22	2,040.73
Developed countries	6,062	5,211	2,658	1,835	438.44	352.05	2,136	683	319.67
Developing countries	10,731	5,276	4,164	1,886	388.05	357.38	39	55	1,408.97
Okra, fresh or frozen(MT):									
World	15,051	35,773	6,222	15,296	413.39	427.58	3,558	1,626	457.12
Latin America	15,044	35,733	5,207	15,251	412.60	427.07	3,548	1,620	456.56
Mexico	11,728	24,782	4,362	9,108	371.90	367.53	2,535	989	394.01
Central America	3,316	10,950	1,845	6,151	556.53	561.71	1,013	621	613.07
Guatemala	3,085	10,321	1,659	5,726	537.89	554.79	901	543	602.71
El Salvador	226	587	185	395	816.47	661.29	112	78	686.39
Developing countries	15,051	35,773	6,222	15,296	413.39	427.58	3,558	1,626	457.12
Onions(MT):									
World	209,957	244,075	100,593	131,148	479.11	537.32	5,721	3,963	692.69
Canada	6,436	23,165	2,726	8,438	423.63	364.25	1,736	548	373.23
Latin America	196,241	208,888	93,524	115,121	476.58	551.11	3,636	2,922	803.03
Mexico	190,355	178,983	91,877	106,494	482.66	594.99	3,657	2,881	810.07
Central America	2,122	4,676	612	1,458	288.21	311.82	79	40	508.86
S America	3,746	25,223	1,033	7,147	275.83	283.36	0	0	.00
Chile	3,688	23,549	967	6,559	262.22	278.52	0	0	.00
W Europe	4,978	4,285	3,630	4,226	729.16	986.19	345	388	1,123.91
European Union	4,978	4,285	3,630	4,226	729.16	986.19	345	388	1,123.91
France	2,719	2,818	2,582	2,913	949.51	1,033.67	299	339	1,134.82
Oceania	2,233	7,522	637	3,133	285.39	416.56	0	0	.00
New Zealand	2,222	6,181	622	2,557	278.74	413.63	0	0	.00
Developed countries	13,647	34,973	6,994	15,807	512.46	451.97	2,081	1,036	497.68
Developing countries	196,287	209,008	93,584	115,259	476.77	551.46	3,636	2,922	803.03
Peas, incl chickpeas(MT):									
World	31,161	32,602	26,656	30,767	855.44	943.72	3,035	2,501	824.15
Canada	8,296	7,485	5,480	5,192	655.32	693.63	1,678	1,115	654.91
Latin America	17,073	18,713	13,346	18,408	781.68	933.80	814	676	830.85
Mexico	6,080	6,285	3,888	5,516	655.96	877.57	109	80	827.48
Central America	9,406	11,784	7,018	9,946	746.09	844.00	596	406	680.57
Guatemala	9,256	11,600	6,852	9,752	740.33	840.65	583	392	672.90
Caribbean	1,158	1,311	1,941	2,480	1,676.24	1,892.04	41	74	1,814.56
Dominican Republic	1,158	1,311	1,941	2,480	1,676.24	1,892.04	41	74	1,814.56
S America	429	333	399	466	929.31	1,400.54	68	106	1,560.22
Ecuador	301	123	267	150	886.63	1,218.19	0	0	.00
Peru	104	209	96	315	926.58	1,507.38	68	106	1,560.22
W Europe	99	304	193	413	1,953.53	1,358.93	43	61	1,416.23
European Union	98	302	189	409	1,926.28	1,354.46	43	61	1,416.23
Asia	5,514	4,931	7,512	6,641	1,362.26	1,346.87	480	635	1,322.89
W Asia (Mideast)	491	208	324	113	659.61	545.54	0	0	.00

See footnotes at end of table.

Appendix table B-3--U.S. agricultural imports: Quantity, value, and unit value by commodity and country, October-August 1992/93 and 1993/94, and August 1994--continued

Commodity and country	October-August						August 1994		
	Quantity		Value (1,000 dol.)		Unit value (\$)		Quantity	Value (1,000 dol.)	Unit value (\$)
	1992/93	1993/94	1992/93	1993/94	1992/93	1993/94			
Peas, incl chickpeas(MT):									
Turkey	469	189	294	103	627.10	546.32	0	0	0.00
China	4,805	4,684	7,025	6,469	1,462.07	1,381.06	463	612	1,322.49
Developed countries	8,485	7,850	5,733	5,660	675.61	721.02	1,721	1,177	683.68
Developing countries	17,871	20,052	13,899	18,617	777.72	928.43	835	691	827.58
Other countries	4,805	4,700	7,025	6,490	1,462.07	1,380.90	478	634	1,322.86
Peppers(MT):									
World	152,091	160,453	170,889	179,924	1,123.59	1,121.35	5,966	7,857	1,317.00
Canada	2,153	2,438	4,996	5,489	2,320.64	2,251.39	712	989	1,398.79
Latin America	135,479	141,812	131,903	135,786	873.60	857.51	2,820	2,328	825.54
Mexico	134,837	141,225	131,412	135,443	874.60	859.06	2,770	2,313	835.18
W Europe	14,403	16,016	33,877	38,507	2,352.07	2,404.30	2,434	4,540	1,865.40
European Union	14,403	16,016	33,877	38,507	2,352.07	2,404.30	2,434	4,540	1,865.40
Netherlands	13,987	15,602	32,831	37,285	2,347.23	2,389.78	2,398	4,456	1,858.06
Developed countries	16,571	18,530	38,910	44,029	2,348.07	2,376.09	3,146	5,529	1,757.53
Developing countries	135,520	141,860	131,979	135,819	873.07	857.41	2,820	2,328	825.54
Potatoes, fresh or frozen(MT):									
World	328,990	318,223	99,113	112,849	301.26	354.62	15,275	6,423	420.49
Canada	328,483	317,867	98,717	112,501	300.52	353.92	15,271	6,409	419.63
Developed countries	328,920	318,140	99,042	112,790	301.11	354.53	15,275	6,423	420.49
Radishes, fresh(MT):									
World	14,494	14,803	8,464	7,477	583.98	505.10	132	48	360.04
Canada	662	572	278	215	420.43	375.06	113	40	350.67
Latin America	13,828	14,229	8,181	7,257	591.61	509.89	15	8	415.79
Mexico	13,828	14,175	8,177	7,234	591.53	510.36	15	8	415.79
Developed countries	663	574	281	220	423.55	384.02	113	40	350.67
Developing countries	13,828	14,229	8,181	7,257	591.61	509.99	19	8	415.79
Squash(MT):									
World	93,896	101,131	86,900	57,676	924.51	570.31	1,045	644	616.45
Latin America	93,751	100,900	86,797	57,548	925.83	570.34	1,019	614	602.78
Mexico	87,355	95,496	84,769	55,887	970.40	585.23	820	536	653.20
Central America	5,546	4,694	1,591	1,338	286.81	285.10	179	72	402.88
Honduras	3,269	2,905	699	634	213.76	218.19	0	0	.00
Developing countries	93,751	100,900	86,797	57,548	925.83	570.34	1,019	614	602.78
Other vegg - fr or froz(MT):									
World	175,718	196,026	119,151	137,487	578.08	701.37	14,169	9,801	691.72
Canada	28,879	33,932	22,036	25,440	763.05	749.74	3,461	2,211	638.78
Latin America	128,065	137,218	71,328	89,026	556.96	605.06	9,104	5,474	601.33
Mexico	48,237	57,817	28,122	33,767	583.00	584.03	1,849	1,145	619.25
Central America	55,956	53,572	29,975	33,546	535.69	626.19	4,569	2,873	628.75
Guatemala	13,923	11,786	11,841	8,796	850.44	746.34	996	746	748.57
Costa Rica	39,514	36,909	16,911	22,242	425.44	602.63	2,493	1,489	597.22
Caribbean	20,030	19,449	9,888	10,746	499.65	552.53	2,276	1,160	509.70
Jamaica	6,756	7,070	5,879	6,593	870.13	932.55	632	644	1,019.20
Dominican Republic	13,214	12,054	3,982	3,990	301.36	331.00	1,616	493	304.83
S America	3,842	6,380	3,343	4,966	870.04	778.40	410	297	723.51
Colombia	1,374	3,474	730	1,673	530.86	481.53	82	42	513.27
Chile	1,418	1,454	1,739	1,490	1,226.37	1,024.45	10	8	767.90
W Europe	5,278	5,246	10,979	10,268	2,080.18	1,957.37	304	735	2,416.42
European Union	5,268	5,233	10,900	10,191	2,069.15	1,947.38	304	733	2,410.50
Belgium and Luxembourg	2,289	2,355	4,168	3,773	1,820.81	1,602.05	120	297	2,471.25
Italy	1,675	1,921	4,076	4,141	2,433.25	2,155.71	74	219	2,962.58
Asia	10,906	14,466	12,998	15,707	1,191.80	1,085.78	1,218	1,299	1,066.27
W Asia (Mideast)	116	1,752	148	1,786	1,276.34	1,019.61	34	67	1,976.32
Israel, inc Gaza	67	1,686	51	1,701	760.39	1,009.09	34	67	1,976.32
Japan	362	552	1,491	1,574	4,117.96	2,850.78	25	114	4,565.84
China	7,446	10,259	7,487	9,790	1,006.85	954.26	1,034	933	902.20
Other East Asia	2,197	1,314	2,783	1,742	1,266.95	1,325.82	87	121	1,389.37
Taiwan	1,744	1,112	2,443	1,528	1,401.06	1,374.34	73	118	1,615.04
Africa	1,189	2,277	830	1,612	697.71	707.77	35	23	670.06
Developed countries	34,627	42,625	34,581	39,824	898.68	934.28	3,824	3,127	817.67
Developing countries	133,645	143,133	77,072	87,871	576.69	613.91	9,311	5,741	616.62
Other countries	7,446	10,268	7,497	9,793	1,006.85	953.73	1,034	933	902.20
Vegetables-prep/pres(NA):									
World	--	--	1,035,156	1,144,673	(1)	(1)	--	104,196	(1)
Canada	--	--	92,967	108,214	(1)	(1)	--	8,286	(1)
Latin America	--	--	200,192	216,087	(1)	(1)	--	18,087	(1)
Mexico	--	--	118,376	121,880	(1)	(1)	--	8,800	(1)
Central America	--	--	15,643	17,841	(1)	(1)	--	2,102	(1)
Costa Rica	--	--	11,301	13,851	(1)	(1)	--	1,387	(1)
Caribbean	--	--	13,639	15,774	(1)	(1)	--	852	(1)
Dominican Republic	--	--	10,804	12,487	(1)	(1)	--	569	(1)
S America	--	--	52,534	60,592	(1)	(1)	--	6,233	(1)
Chile	--	--	21,923	27,977	(1)	(1)	--	3,079	(1)
Argentina	--	--	14,056	9,793	(1)	(1)	--	1,141	(1)
W Europe	--	--	333,490	388,508	(1)	(1)	--	35,113	(1)
European Union	--	--	319,627	374,168	(1)	(1)	--	33,679	(1)
Netherlands	--	--	21,900	27,822	(1)	(1)	--	2,804	(1)
France	--	--	30,741	37,363	(1)	(1)	--	3,305	(1)
Germany	--	--	31,228	40,120	(1)	(1)	--	1,585	(1)
Spain, incl Canary Is	--	--	168,571	193,769	(1)	(1)	--	18,525	(1)
Italy	--	--	26,452	31,275	(1)	(1)	--	3,826	(1)
Greece	--	--	20,102	20,324	(1)	(1)	--	1,723	(1)
Other W Europe	--	--	13,864	14,340	(1)	(1)	--	1,434	(1)
Switzerland	--	--	12,702	13,263	(1)	(1)	--	1,381	(1)
E Europe	--	--	13,041	14,358	(1)	(1)	--	174	(1)

See footnotes at end of table.

Appendix table B-3--U.S. agricultural imports: Quantity, value, and unit value by commodity and country, October-August 1982/83 and 1983/84, and August 1984--continued

Commodity and country	October-August						August 1984		
	Quantity		Value (1,000 dol.)		Unit value (\$)		Quantity	Value (1,000 dol.)	Unit value (\$)
	1982/83	1983/84	1982/83	1983/84	1982/83	1983/84			
Vegetables-prep/pres(NA):									
Asia	--	--	373,751	393,164	(1)	(1)	--	38,801	(1)
W Asia (Mideast)	--	--	22,165	22,563	(1)	(1)	--	2,191	(1)
Israel, inc Gaza	--	--	12,574	12,750	(1)	(1)	--	1,288	(1)
S Asia	--	--	8,595	12,422	(1)	(1)	--	1,069	(1)
Japan	--	--	60,111	65,083	(1)	(1)	--	5,863	(1)
China	--	--	68,020	82,433	(1)	(1)	--	7,488	(1)
Southeast Asia	--	--	110,981	95,557	(1)	(1)	--	10,906	(1)
Thailand	--	--	65,520	58,856	(1)	(1)	--	5,986	(1)
Indonesia	--	--	34,060	24,042	(1)	(1)	--	3,513	(1)
Other East Asia	--	--	103,879	115,095	(1)	(1)	--	11,284	(1)
Korea, Rep of	--	--	15,430	15,524	(1)	(1)	--	1,552	(1)
Hong Kong	--	--	53,005	66,260	(1)	(1)	--	6,006	(1)
Taiwan	--	--	35,380	34,311	(1)	(1)	--	3,726	(1)
Africa	--	--	15,092	15,270	(1)	(1)	--	2,295	(1)
N Africa	--	--	14,332	13,353	(1)	(1)	--	1,882	(1)
Morocco	--	--	13,373	12,315	(1)	(1)	--	1,808	(1)
Developed countries	--	--	505,442	583,360	(1)	(1)	--	50,965	(1)
Developing countries	--	--	461,675	478,820	(1)	(1)	--	45,737	(1)
Other countries	--	--	68,038	82,493	(1)	(1)	--	7,494	(1)
Bamboo shoots, preserved(MT):									
World	25,632	26,107	22,555	20,862	879.94	799.08	2,373	1,827	769.92
Asia	25,589	26,086	22,495	20,852	879.10	799.06	2,373	1,827	769.92
Japan	121	61	449	418	3,713.17	6,855.08	9	23	7,608.00
China	2,150	2,315	2,311	2,319	1,075.00	1,001.80	231	211	911.68
Southeast Asia	20,070	19,223	15,712	13,510	782.88	702.82	1,714	1,164	679.13
Thailand	19,951	18,902	15,620	13,277	782.89	702.43	1,714	1,164	679.13
Other East Asia	3,248	4,497	4,022	4,605	1,238.37	1,023.91	425	430	1,010.74
Hong Kong	237	118	288	113	1,215.48	954.67	17	11	632.35
Taiwan	3,011	4,379	3,734	4,492	1,240.17	1,025.77	408	419	1,026.50
Developed countries	138	61	479	418	3,472.65	6,855.08	3	23	7,608.00
Developing countries	23,344	23,731	19,764	18,124	846.65	763.73	2,139	1,594	745.02
Other countries	2,150	2,315	2,311	2,319	1,075.00	1,001.80	231	211	911.68
Bean cake, miso(MT):									
World	8,134	8,561	14,795	17,619	1,818.92	2,058.07	633	1,548	2,445.18
Canada	667	745	1,767	2,654	2,649.59	3,562.07	87	343	3,943.82
Asia	7,466	7,813	13,019	14,962	1,743.72	1,814.95	546	1,205	2,206.38
Japan	4,821	4,805	8,402	9,855	1,742.74	2,050.94	318	780	2,451.41
China	795	694	1,181	1,070	1,486.03	1,541.78	56	90	1,604.00
Southeast Asia	82	128	228	210	2,477.86	1,640.63	14	16	1,118.21
Other East Asia	1,758	2,186	3,208	3,827	1,824.54	1,750.57	158	320	2,023.15
Korea, Rep of	774	921	1,219	1,413	1,574.68	1,534.30	87	128	1,468.26
Hong Kong	196	431	300	563	1,532.14	1,305.59	7	11	1,611.71
Taiwan	782	834	1,681	1,851	2,149.71	2,218.37	64	181	2,822.45
Developed countries	5,489	5,553	10,178	12,512	1,854.28	2,259.27	405	1,122	2,772.00
Developing countries	1,850	2,314	3,435	4,037	1,857.03	1,744.49	172	376	1,949.49
Other countries	795	694	1,181	1,070	1,486.03	1,541.78	56	90	1,604.00
Cucumbers, preserved(MT):									
World	8,147	13,323	5,858	10,394	719.08	780.18	2,766	2,066	746.77
Canada	1,579	4,860	692	3,735	438.17	768.47	1,882	1,282	681.10
Latin America	2,639	2,433	982	763	372.07	913.55	162	44	272.13
Mexico	2,581	2,003	919	469	356.21	234.00	162	44	272.13
S America	28	230	20	206	697.53	893.83	0	0	.00
Chile	28	230	20	206	697.53	893.83	0	0	.00
W Europe	837	921	1,413	1,386	1,688.46	1,504.94	197	238	1,205.77
European Union	828	915	1,383	1,372	1,670.27	1,499.67	186	233	1,191.32
United Kingdom	49	28	105	70	2,146.06	2,486.32	0	0	.00
France	125	162	468	437	3,746.20	2,700.52	31	52	1,692.71
Germany	554	449	733	583	1,323.45	1,298.31	149	170	1,140.70
Spain, incl Canary Is	0	216	0	225	.00	1,041.20	0	0	.00
E Europe	1,134	1,503	862	1,102	760.22	732.92	26	24	915.85
Former Czechoslovakia	249	292	173	72	692.87	246.64	0	0	.00
Hungary	83	48	68	33	727.11	697.44	0	0	.00
Poland	500	987	446	839	892.09	849.91	3	3	1,104.00
Former Yugoslavia	196	176	133	157	677.42	1,678.80	23	21	891.30
Asia	1,787	3,488	1,674	3,246	936.67	930.70	495	466	942.06
W Asia (Mideast)	457	757	576	1,011	1,260.15	1,335.30	49	112	2,281.31
Lebanon	69	76	68	70	987.10	919.67	0	0	.00
Israel, inc Gaza	357	631	474	877	1,328.64	1,389.99	49	112	2,281.31
S Asia	1,160	2,561	663	1,751	571.45	683.85	432	308	713.40
India	83	184	62	105	622.08	571.48	14	6	445.28
Sri Lanka	1,055	2,363	594	1,629	563.05	689.17	415	296	712.95
Japan	38	41	181	236	4,775.21	5,752.71	4	25	6,211.75
Other East Asia	116	126	238	245	2,052.05	1,945.91	10	22	2,150.00
Taiwan	114	113	232	221	2,038.14	1,959.19	10	20	2,024.40
Africa	171	118	235	163	1,376.61	1,380.02	4	12	3,000.00
N Africa	171	118	235	163	1,376.61	1,380.02	4	12	3,000.00
Morocco	158	109	226	156	1,427.73	1,432.82	4	12	3,000.00
Developed countries	2,811	6,453	2,761	6,234	982.18	965.02	2,132	1,656	776.73
Developing countries	5,324	6,870	3,088	4,161	579.92	605.62	634	410	646.03
Garlic, dried(MT):									
World	3,928	7,688	4,354	6,432	1,108.38	836.62	401	242	602.77
Latin America	484	280	808	467	1,670.43	1,669.26	0	0	.00
Mexico	484	277	803	465	1,659.55	1,678.32	0	0	.00
W Europe	55	17	125	32	2,274.71	1,907.00	0	0	.00
European Union	35	17	110	32	3,145.97	1,907.00	0	0	.00

See footnotes at end of table.

Appendix table B-3--U.S. agricultural imports: Quantity, value, and unit value by commodity and country, October-August 1992/93 and 1993/94, and August 1994--continued

Commodity and country	October-August						August 1994		
	Quantity		Value (1,000 dol.)		Unit value (\$)		Quantity	Value (1,000 dol.)	Unit value (\$)
	1992/93	1993/94	1992/93	1993/94	1992/93	1993/94			
Garlic, dried(MT):									
France	16	5	92	28	5,775.44	5,594.00	0	0	0.00
Asia	3,387	7,391	3,410	5,932	1,006.86	802.61	401	242	602.77
China	3,078	7,237	3,101	5,755	1,007.54	785.24	400	240	598.92
Other East Asia	300	152	298	172	994.15	1,134.31	1	2	2,144.00
Hong Kong	300	107	294	131	978.47	1,222.49	0	0	.00
Developed countries	57	17	137	32	2,410.88	1,907.00	0	0	.00
Developing countries	793	434	1,115	644	1,405.15	1,484.62	1	2	2,144.00
Other countries	3,078	7,237	3,101	5,755	1,007.54	795.24	400	240	598.92
Olives - prep or pres(MT):									
World	68,924	65,281	144,095	142,739	2,090.64	2,186.52	6,953	14,268	2,052.05
Latin America	10,853	5,110	5,241	3,338	482.89	653.19	1,267	630	497.06
Mexico	10,397	4,349	4,607	2,248	443.14	516.94	1,186	503	424.26
W Europe	53,135	55,272	130,764	131,219	2,460.97	2,374.06	4,778	12,063	2,524.79
European Union	53,126	55,272	130,745	131,219	2,461.03	2,374.06	4,778	12,063	2,524.79
Spain, incl Canary Is	46,677	47,712	116,385	116,626	2,493.40	2,444.37	4,191	10,090	2,598.35
Portugal	789	1,036	1,485	1,830	1,882.32	1,766.05	109	208	1,908.41
Greece	4,843	5,767	10,723	10,586	2,169.39	1,835.64	424	801	1,888.53
Africa	3,995	4,210	6,619	6,986	1,656.91	1,659.38	874	1,523	1,742.86
N Africa	3,995	4,210	6,619	6,986	1,656.91	1,659.38	874	1,523	1,742.86
Morocco	3,982	4,204	6,597	6,980	1,656.69	1,660.39	874	1,523	1,742.86
Developed countries	53,570	55,579	131,572	131,808	2,456.07	2,371.55	4,781	12,073	2,525.22
Developing countries	15,344	9,675	12,488	10,875	813.85	1,124.01	2,170	2,187	1,007.86
Mushrooms, canned(MT):									
World	43,925	59,904	93,793	122,010	2,135.29	2,036.76	5,746	12,568	2,187.21
Latin America	3,044	6,302	3,023	17,541	2,635.74	2,783.45	598	1,333	2,229.53
Mexico	1,612	2,640	5,151	10,027	3,195.29	3,798.13	58	197	3,392.77
S America	1,432	3,662	2,872	7,514	2,005.84	2,051.95	540	1,136	2,104.59
Chile	1,432	3,313	2,872	6,727	2,005.84	2,030.47	388	804	2,073.17
W Europe	1,325	6,087	3,255	13,177	2,456.70	2,171.95	704	1,728	2,453.89
European Union	1,301	6,064	3,188	13,143	2,450.71	2,167.42	704	1,728	2,453.89
Netherlands	728	4,212	1,630	9,286	2,239.42	2,204.61	699	1,687	2,413.57
France	292	493	969	1,324	3,319.12	3,058.52	4	26	6,624.00
Spain, incl Canary Is	259	1,356	490	2,322	1,892.44	1,712.40	1	2	1,565.00
Asia	39,416	47,278	82,132	90,541	2,083.72	1,915.08	4,417	9,434	2,135.73
S Asia	993	1,880	2,471	4,208	2,486.71	2,238.19	124	372	2,996.93
India	993	1,880	2,471	4,208	2,486.71	2,238.19	124	372	2,996.93
China	10,553	18,729	18,525	29,699	1,755.45	1,585.71	1,808	3,132	1,732.52
Southeast Asia	18,006	12,689	40,870	29,030	2,269.78	2,287.78	1,678	4,012	2,390.91
Thailand	3,188	2,022	6,169	3,934	1,935.14	1,845.63	178	412	2,316.12
Malaysia	471	720	936	1,469	1,986.29	2,039.70	65	145	2,237.68
Indonesia	14,103	9,816	33,280	23,420	2,359.78	2,385.88	1,435	3,454	2,407.13
Other East Asia	9,813	13,948	19,896	27,222	2,027.49	1,951.69	805	1,893	2,351.63
Hong Kong	7,389	12,334	13,679	23,609	1,851.31	1,914.14	657	1,630	2,329.20
Taiwan	2,424	1,614	6,213	3,613	2,563.07	2,238.61	148	363	2,451.24
Developed countries	1,474	6,355	3,900	14,306	2,645.56	2,251.10	733	1,825	2,490.32
Developing countries	31,898	34,820	71,368	78,006	2,237.38	2,240.26	3,205	7,610	2,374.38
Other countries	10,553	18,728	18,525	29,699	1,755.45	1,585.71	1,808	3,132	1,732.52
Mushrooms, dried(MT):									
World	1,737	1,403	21,464	15,655	12,356.83	11,158.16	167	1,748	10,469.08
Latin America	80	111	507	731	6,331.89	6,584.67	6	31	5,165.83
S America	80	111	507	731	6,331.89	6,584.67	6	31	5,165.83
Chile	80	111	507	731	6,257.76	6,584.67	6	31	5,165.83
W Europe	109	140	2,316	2,584	21,239.04	18,459.28	18	360	20,026.05
European Union	106	140	2,249	2,575	21,216.39	18,396.38	18	360	20,026.05
France	31	42	533	696	17,179.19	16,644.98	0	17	.00
Germany	50	68	696	851	13,913.38	12,512.98	14	215	15,326.50
Italy	24	29	1,011	1,010	42,119.79	34,827.45	3	120	40,132.67
Asia	1,531	1,147	18,456	12,112	12,054.84	10,560.00	143	1,338	9,363.19
S Asia	6	16	221	482	36,794.67	30,101.13	3	69	23,162.67
India	5	16	217	482	43,346.40	30,101.13	3	69	23,162.67
Japan	588	344	6,971	3,469	11,854.91	10,082.93	34	288	8,461.32
China	611	554	6,287	5,102	10,290.09	9,208.70	61	519	8,515.03
Other East Asia	311	233	4,768	3,039	15,330.83	13,040.79	45	462	10,274.38
Korea, Rep of	128	88	2,685	1,655	20,973.45	18,802.36	23	333	14,473.00
Hong Kong	77	64	688	696	8,939.58	10,880.05	16	106	6,641.69
Taiwan	106	81	1,395	688	13,159.80	8,488.55	6	29	3,866.83
Developed countries	700	486	9,430	6,185	13,470.95	12,747.32	52	663	12,748.85
Developing countries	426	363	5,747	4,358	13,490.39	12,005.73	54	566	10,481.11
Other countries	611	554	6,287	5,102	10,290.09	9,208.70	61	519	8,515.03
Onions, preserved(MT):									
World	4,803	2,504	6,156	3,321	1,281.66	1,326.32	168	266	1,585.17
Canada	537	497	721	657	1,341.77	1,321.35	61	65	1,072.70
Latin America	2,569	396	2,884	499	1,122.67	1,260.07	1	2	2,055.00
Mexico	2,517	304	2,775	350	1,102.51	1,151.34	0	0	.00
S America	48	81	104	147	2,166.10	1,614.57	0	0	.00
Peru	7	51	48	94	6,910.71	1,837.98	0	0	.00
Chile	41	40	56	53	1,356.05	1,329.72	0	0	.00
W Europe	247	203	475	334	1,924.76	1,642.82	4	14	3,568.75
European Union	247	202	475	329	1,924.76	1,626.86	4	14	3,568.75
Denmark	31	32	103	100	3,307.29	3,124.66	0	0	.00
United Kingdom	56	37	130	77	2,327.48	2,090.03	2	9	4,319.00
Netherlands	73	81	70	72	957.56	885.37	1	3	3,021.00
Belgium and Luxembourg	65	44	85	53	1,304.58	1,209.39	0	0	.00
Asia	1,427	1,392	2,059	1,823	1,442.63	1,309.30	93	182	1,957.87
W Asia (Mideast)	594	736	528	669	888.57	909.43	42	34	808.67

See footnotes at end of table.

Appendix table B-3--U.S. agricultural imports: Quantity, value, and unit value by commodity and country, October-August 1992/93 and 1993/94, and August 1994--continued

Commodity and country	October-August						August 1994		
	Quantity		Value (1,000 dol.)		Unit value (\$)		Quantity	Value (1,000 dol.)	Unit value (\$)
	1992/93	1993/94	1992/93	1993/94	1992/93	1993/94			
Onions, preserved(MT):									
Israel, inc Gaza	594	736	528	569	888.57	909.43	42	34	808.67
Japan	5	51	48	199	8,024.00	2,715.55	1	5	6,057.00
China	606	377	869	320	1,434.44	850.04	24	41	1,710.33
Southeast Asia	153	137	452	394	2,951.04	2,876.38	10	44	4,364.70
Thailand	104	114	304	285	2,824.54	2,501.42	3	13	4,208.33
Malaysia	46	12	124	70	2,694.61	5,834.08	3	17	5,616.00
Singapore	3	11	23	39	7,801.67	3,536.73	4	14	3,543.50
Other East Asia	36	84	122	284	3,389.03	3,379.25	15	55	3,662.00
Hong Kong	4	26	16	46	4,095.75	1,758.81	3	10	3,190.00
Taiwan	32	54	104	230	3,250.50	4,262.42	12	45	3,780.00
Developed countries	1,384	1,487	1,772	1,798	1,280.26	1,209.22	108	120	1,108.62
Developing countries	2,813	640	3,515	1,203	1,249.43	1,878.96	36	106	2,931.36
Other countries	606	377	869	320	1,434.44	850.04	24	41	1,710.33
Hops, incl extract(MT):									
World	4,113	5,954	23,160	37,212	5,630.91	6,249.86	1	11	11,443.00
Canada	214	285	708	835	3,308.89	3,279.13	0	0	.00
W Europe	2,027	4,169	12,358	25,377	6,096.65	6,088.23	1	11	11,443.00
European Union	2,027	4,169	12,358	25,377	6,096.65	6,087.06	1	11	11,443.00
United Kingdom	63	109	526	1,017	8,355.70	9,325.98	0	0	.00
France	257	491	1,543	2,866	5,002.64	5,837.34	0	0	.00
Germany	1,707	3,569	10,289	21,494	6,027.43	6,022.49	1	11	11,443.00
E Europe	1,111	1,174	7,620	8,753	6,859.02	7,455.61	0	0	.00
Former Czechoslovakia	824	900	5,848	7,159	7,087.25	7,954.13	0	0	.00
Poland	237	273	1,453	1,588	6,132.10	5,817.94	0	0	.00
Former Yugoslavia	50	1	319	6	6,378.66	5,878.00	0	0	.00
Asia	500	0	804	0	1,608.00	.00	0	0	.00
China	500	0	804	0	1,608.00	.00	0	0	.00
Oceania	261	324	1,668	2,138	6,391.82	6,597.34	0	0	.00
Australia	107	120	767	926	7,170.91	7,718.65	0	0	.00
New Zealand	154	204	901	1,211	5,850.51	5,937.75	0	0	.00
Developed countries	2,502	4,778	14,734	28,454	5,889.00	5,955.19	1	11	11,443.00
Developing countries	1,111	1,175	7,622	8,755	6,860.17	7,450.68	0	0	.00
Other countries	500	1	804	3	1,608.00	3,195.00	0	0	.00
Artichokes - prep(MT):									
World	18,888	28,512	29,781	49,579	1,576.70	1,738.89	2,739	5,311	1,938.97
Latin America	145	485	201	779	1,386.19	1,606.99	29	54	1,863.27
S America	110	485	164	779	1,402.38	1,606.99	29	54	1,863.27
Chile	110	480	163	768	1,480.31	1,599.82	29	54	1,863.27
W Europe	18,709	28,013	29,522	48,775	1,577.94	1,741.14	2,710	5,257	1,939.78
European Union	18,709	28,013	29,522	48,775	1,577.94	1,741.14	2,710	5,257	1,939.78
Spain, incl Canary Is	18,512	27,558	29,202	47,831	1,577.46	1,735.63	2,686	5,204	1,937.32
Italy	126	412	279	912	2,212.85	2,213.12	24	53	2,215.38
Developed countries	18,709	28,013	29,522	48,775	1,577.94	1,741.14	2,710	5,257	1,939.78
Developing countries	179	499	259	805	1,447.16	1,612.53	29	54	1,863.27
Asparagus - prep(MT):									
World	1,251	736	2,011	1,346	1,607.46	1,829.04	36	50	1,376.57
Canada	40	6	38	13	960.00	2,210.83	0	0	.00
Latin America	342	249	420	502	1,229.09	2,018.04	0	0	.00
Mexico	120	0	65	0	540.39	.00	0	0	.00
S America	222	249	356	502	1,601.35	2,018.04	0	0	.00
Colombia	3	34	6	64	2,160.00	1,868.47	0	0	.00
Peru	200	177	324	362	1,621.61	2,044.55	0	0	.00
Chile	19	34	25	69	1,299.89	2,040.53	0	0	.00
W Europe	31	28	93	75	2,988.19	2,694.71	2	3	1,525.00
European Union	31	28	93	75	2,988.19	2,694.71	2	3	1,525.00
Spain, incl Canary Is	29	26	80	64	2,764.24	2,463.08	2	3	1,525.00
Asia	669	453	1,254	755	1,874.68	1,666.60	34	47	1,367.84
China	591	396	1,103	676	1,865.55	1,707.66	34	47	1,367.84
Southeast Asia	9	11	20	23	2,218.44	2,127.45	0	0	.00
Thailand	9	11	20	23	2,218.44	2,127.45	0	0	.00
Other East Asia	69	46	132	55	1,908.04	1,202.91	0	0	.00
Hong Kong	28	31	43	31	1,537.11	1,014.00	0	0	.00
Taiwan	41	15	89	24	2,161.36	1,593.33	0	0	.00
Oceania	169	0	205	0	1,215.32	.00	0	0	.00
New Zealand	169	0	205	0	1,215.32	.00	0	0	.00
Developed countries	240	34	336	89	1,401.77	2,609.32	2	3	1,525.00
Developing countries	420	306	572	581	1,361.83	1,899.43	0	0	.00
Other countries	591	396	1,103	676	1,865.55	1,707.66	34	47	1,367.84
Tomatoes, incl paste & sauce(MT):									
World	88,958	105,008	68,812	76,798	773.54	731.36	7,530	4,942	656.24
Canada	7,380	7,872	4,142	5,130	561.27	651.71	121	148	1,220.75
Latin America	47,137	49,691	31,447	33,468	667.14	673.51	2,521	1,487	589.97
Mexico	23,008	28,402	17,355	19,166	754.29	651.86	0	0	.00
Caribbean	1,310	1,082	820	824	626.30	761.52	204	151	738.44
Dominican Republic	1,212	1,033	781	730	644.51	707.03	200	145	722.50
S America	22,804	19,089	13,264	13,402	581.66	702.32	2,316	1,333	575.35
Chile	21,642	18,461	12,681	12,979	585.92	703.04	2,215	1,256	566.89
W Europe	20,669	31,220	21,601	27,483	1,045.10	880.30	2,846	2,414	848.04
European Union	19,905	30,157	18,495	23,447	929.16	777.49	2,789	2,206	730.84
Spain, incl Canary Is	2,818	8,800	7,175	11,600	2,546.23	1,318.20	402	1,041	2,590.52
Portugal	774	1,156	2,136	2,583	2,759.68	2,234.82	0	0	.00
Italy	15,740	19,999	7,960	8,768	505.73	438.41	2,378	1,131	475.44
Other W Europe	764	1,063	3,106	4,036	4,065.73	3,796.91	57	208	3,647.19
Switzerland	764	1,063	3,106	4,036	4,065.73	3,796.91	57	208	3,647.19
E Europe	926	290	1,358	407	1,466.70	1,402.34	2	4	2,194.50

See footnotes at end of table.

Appendix table B-3--U.S. agricultural imports: Quantity, value, and unit value by commodity and country, October-August 1992/93 and 1993/94, and August 1994--continued

Commodity and country	October-August						August 1994		
	Quantity		Value (1,000 dol.)		Unit value (\$)		Quantity	Value (1,000 dol.)	Unit value (\$)
	1992/93	1993/94	1992/93	1993/94	1992/93	1993/94			
Tomatoes, incl paste & sauce(MT):									
Hungary	923	266	1,352	310	1,464.49	1,166.49	2	4	2,194.50
Asia	11,455	14,505	4,750	6,218	414.66	428.71	1,857	752	405.19
W Asia (Mideast)	11,445	13,731	4,734	6,010	413.62	437.70	1,846	742	401.88
Turkey	2,556	2,476	1,837	2,514	718.52	1,015.27	184	176	956.24
Israel, inc Gaza	8,889	11,255	2,897	3,496	325.94	310.65	1,662	566	340.51
Africa	1,388	1,423	5,503	4,087	3,964.38	2,872.36	183	136	743.84
N Africa	1,373	1,423	5,448	4,087	3,967.64	2,872.36	183	136	743.84
Morocco	1,373	1,423	5,448	4,087	3,967.64	2,872.36	183	136	743.84
Developed countries	36,941	50,361	28,651	36,124	775.59	717.30	4,636	3,135	676.23
Developing countries	52,017	58,803	40,161	40,519	772.08	751.70	2,892	1,805	624.17
Waterchestnuts(MT):									
World	36,621	38,178	25,780	26,005	703.98	681.14	2,475	1,669	674.30
Asia	36,568	38,137	25,749	25,973	704.14	681.05	2,475	1,669	674.30
China	27,221	29,116	17,424	18,130	640.07	622.67	2,030	1,276	628.52
Southeast Asia	5,361	4,482	5,752	4,973	1,072.97	1,109.65	342	323	944.72
Thailand	5,361	4,482	5,752	4,973	1,072.97	1,109.65	342	323	944.72
Other East Asia	3,986	4,493	2,573	2,821	645.63	627.46	103	70	678.72
Hong Kong	3,768	3,999	2,379	2,456	631.30	614.15	66	34	511.97
Taiwan	216	494	189	365	875.61	738.85	37	36	976.16
Developing countries	9,347	9,036	8,326	7,849	890.73	868.66	445	383	883.15
Other countries	27,221	29,116	17,424	18,130	640.07	622.67	2,030	1,276	628.52
Beans & peas, dried(MT):									
World	32,856	43,267	21,031	25,474	640.10	588.77	3,079	1,959	536.19
Canada	8,646	10,881	3,358	4,362	388.42	400.88	361	137	380.85
Latin America	9,036	15,297	6,446	8,734	713.33	570.98	1,177	714	606.31
Mexico	6,716	12,887	4,721	6,449	703.00	500.44	1,081	600	554.76
Central America	373	389	326	226	874.63	578.95	21	23	1,079.81
S America	1,946	2,003	1,393	2,022	716.01	1,009.29	75	91	1,216.73
Peru	788	1,258	812	1,471	1,029.92	1,169.69	55	79	1,434.45
Chile	910	601	402	364	441.74	638.40	20	12	618.00
W Europe	884	1,713	1,070	1,833	1,210.80	1,069.76	279	283	1,014.75
European Union	857	1,713	1,051	1,833	1,226.41	1,069.76	279	283	1,014.75
Ireland	111	219	129	281	1,163.90	1,284.47	9	31	3,475.33
Netherlands	138	815	126	598	911.75	733.65	206	166	804.67
Asia	11,645	12,857	8,865	8,791	761.30	683.77	1,033	689	667.36
W Asia (Mideast)	4,155	1,663	3,021	1,006	727.07	604.91	54	38	703.81
Turkey	4,108	1,632	2,970	976	722.87	597.89	50	33	653.72
S Asia	3,555	4,762	1,981	2,783	560.00	584.31	258	147	570.43
India	3,555	4,762	1,981	2,783	560.00	584.31	258	147	570.43
China	1,194	4,474	1,100	3,122	921.25	697.89	410	285	694.27
Southeast Asia	2,254	1,599	1,947	1,314	863.66	821.81	299	193	646.29
Thailand	2,200	1,559	1,884	1,282	856.15	822.17	297	191	642.56
Other East Asia	469	350	719	469	1,534.09	1,340.22	12	23	1,901.67
Hong Kong	210	258	257	214	1,224.45	828.93	7	8	1,176.71
Taiwan	246	70	393	165	1,596.56	2,354.13	1	3	2,650.00
Oceania	2,430	2,367	1,171	1,623	482.00	685.76	202	113	558.64
Australia	2,391	2,259	1,090	1,258	455.93	556.93	202	113	558.64
New Zealand	39	106	81	361	2,080.05	3,406.21	0	0	.00
Developed countries	11,979	14,968	5,702	7,915	475.99	528.79	842	537	637.70
Developing countries	19,683	23,825	14,229	14,437	722.93	605.95	1,827	1,137	622.46
Other countries	1,194	4,474	1,100	3,122	921.25	697.89	410	285	694.27
Mustard(MT):									
World	7,893	9,219	9,287	10,231	1,176.61	1,109.72	898	991	1,103.08
Canada	4,338	4,858	4,171	4,612	961.61	949.31	429	402	936.63
W Europe	3,339	4,200	4,717	5,218	1,412.83	1,242.30	436	527	1,208.58
European Union	3,338	4,193	4,704	5,192	1,406.23	1,238.23	436	527	1,208.58
United Kingdom	481	326	972	662	2,021.05	2,031.75	13	34	2,614.15
France	2,804	3,769	3,575	4,342	1,274.79	1,151.90	410	475	1,158.42
Germany	51	62	143	138	2,810.51	2,231.02	12	17	1,389.58
Asia	186	152	372	398	1,957.81	2,617.39	31	60	1,938.00
Japan	13	30	118	221	9,043.77	7,359.67	6	23	3,822.67
Southeast Asia	116	98	133	92	1,148.75	940.58	23	21	924.13
Thailand	115	98	118	91	1,023.36	927.46	23	21	924.13
Other East Asia	50	21	112	79	2,246.84	3,765.81	2	16	7,943.50
Developed countries	7,690	9,088	9,005	10,050	1,171.19	1,105.88	871	952	1,092.64
Developing countries	196	121	272	173	1,389.51	1,429.73	27	39	1,440.00
Peppers & pimentos, prep(MT):									
World	14,037	12,213	15,825	14,452	1,127.38	1,183.35	1,134	1,400	1,234.41
Latin America	7,439	6,092	7,822	7,463	1,051.55	1,225.05	599	843	1,407.32
Mexico	2,988	2,981	3,056	3,521	1,022.90	1,181.23	243	304	1,252.89
Central America	1,296	614	1,115	704	860.02	1,145.82	96	152	1,578.70
Honduras	785	397	625	486	797.13	1,225.23	74	118	1,587.89
Costa Rica	461	75	455	61	987.27	808.49	0	0	.00
S America	3,070	2,401	3,589	3,156	1,189.02	1,314.39	256	381	1,488.97
Colombia	2,402	1,966	2,938	2,740	1,223.30	1,393.77	205	325	1,586.14
Chile	262	150	207	117	790.81	777.15	18	12	672.00
Argentina	251	0	361	0	1,438.15	.00	0	0	.00
W Europe	5,254	5,739	6,947	6,586	1,322.28	1,147.60	497	524	1,054.14
European Union	5,254	5,739	6,947	6,586	1,322.28	1,147.60	497	524	1,054.14
Spain, incl Canary Is	4,010	4,582	6,135	5,724	1,529.82	1,249.15	301	402	1,336.85
Greece	1,214	1,142	749	801	616.94	701.03	195	119	609.93
Asia	1,096	301	843	303	769.41	1,006.32	38	33	866.42
W Asia (Mideast)	1,006	245	733	218	728.53	890.24	30	25	841.23
Israel, inc Gaza	811	164	608	142	749.73	865.48	10	13	1,292.50
Developed countries	6,065	5,904	7,557	6,732	1,245.93	1,140.22	507	537	1,058.85
Developing countries	7,971	6,296	8,261	7,706	1,036.44	1,223.89	627	863	1,376.37

See footnotes at end of table.

Appendix table B-3--U.S. agricultural imports: Quantity, value, and unit value by commodity and country, October-August 1992/93 and 1993/94, and August 1994--continued

Commodity and country	October-August						August 1994		
	Quantity		Value (1,000 dol.)		Unit value (\$)		Quantity	Value (1,000 dol.)	Unit value (\$)
	1992/93	1993/94	1992/93	1993/94	1992/93	1993/94			
Soy sauce(MT):									
World	31,492	33,741	28,795	33,438	914.96	891.02	3,630	3,436	946.50
Asia	31,436	33,614	28,697	33,190	912.87	887.39	3,630	3,434	946.14
Japan	7,339	7,751	9,152	11,083	1,247.10	1,429.92	707	900	1,273.38
China	7,770	5,971	4,587	3,021	590.39	506.01	727	347	477.10
Southeast Asia	2,698	3,587	2,525	3,008	935.75	838.54	461	417	905.58
Thailand	951	1,065	984	1,087	1,024.43	1,020.67	108	117	1,080.60
Singapore	311	365	453	644	1,457.72	1,763.05	63	135	2,143.16
Philippines	1,151	1,958	907	1,115	788.05	569.66	276	148	535.15
Other East Asia	13,629	16,305	12,432	16,078	912.20	986.05	1,735	1,770	1,020.10
Korea, Rep of	790	950	798	911	1,009.95	858.71	77	74	958.97
Korea, Rep of	8,893	10,030	8,423	10,444	947.11	1,041.23	1,057	1,123	1,062.84
Taiwan	3,946	5,325	3,212	4,723	813.95	887.00	601	573	952.76
Developed countries	7,390	7,848	9,241	11,304	1,250.48	1,440.39	707	902	1,275.24
Developing countries	16,332	19,922	14,967	19,113	916.39	959.37	2,196	2,187	996.06
Other countries	7,770	5,971	4,587	3,021	590.39	506.01	727	347	477.10
Starches, excl wheat & corn(MT):									
World	66,193	61,841	24,024	19,827	362.93	320.61	2,421	1,073	443.31
Canada	2,080	860	853	372	414.89	387.23	29	17	602.17
Latin America	587	541	340	431	579.31	796.24	47	29	606.64
S America	550	528	318	421	578.22	797.53	47	29	606.64
Brazil	502	477	234	353	466.04	739.83	36	15	428.08
W Europe	42,560	42,735	15,474	13,347	363.87	312.32	1,507	633	420.04
European Union	42,542	42,899	15,464	13,327	363.50	312.11	1,507	633	420.04
Denmark	8,590	5,882	2,373	1,522	276.25	258.71	21	10	470.00
Netherlands	19,612	28,382	7,522	7,708	383.53	271.57	728	316	434.66
Belgium and Luxembourg	587	1,343	831	1,586	1,416.39	1,180.66	40	56	1,410.17
France	1,677	2,715	781	1,065	465.82	392.43	120	56	462.85
Germany	12,070	4,362	3,946	1,407	326.89	322.66	598	193	325.64
Asia	20,835	17,547	7,253	5,646	348.12	321.74	836	393	469.75
Japan	99	50	273	231	2,754.84	4,626.84	5	22	4,420.80
China	163	231	189	402	1,158.02	1,741.06	29	48	1,642.10
Southeast Asia	20,201	17,044	6,425	4,718	318.03	276.79	777	291	374.48
Thailand	20,025	16,936	6,246	4,029	311.90	273.32	761	274	359.78
Other East Asia	322	157	338	255	1,049.83	1,624.11	16	27	1,694.38
Developed countries	44,739	43,761	16,609	13,965	371.25	319.13	1,541	673	436.45
Developing countries	21,291	17,849	7,226	5,459	339.37	305.86	851	353	414.90
Other countries	163	231	189	402	1,158.02	1,741.06	29	48	1,642.10
Soups & sauces(MT):									
World	60,511	62,783	124,265	126,689	2,053.60	2,017.88	6,433	12,581	1,955.73
Canada	9,809	6,752	11,115	11,122	1,133.13	1,647.25	469	814	1,735.34
Latin America	11,695	13,120	35,402	34,012	3,027.12	2,592.41	1,477	3,658	2,476.68
Mexico	6,292	8,326	15,602	17,982	2,479.63	2,159.75	879	1,752	1,993.34
Central America	1,193	846	2,375	1,717	1,991.15	2,028.86	243	394	1,621.34
Caribbean	1,132	1,205	2,725	2,946	2,406.95	2,442.83	158	412	2,604.85
Jamaica	729	809	1,856	1,896	2,546.32	2,467.63	105	274	2,613.44
S America	3,078	2,742	14,700	11,367	4,775.88	4,145.51	197	1,100	5,585.55
Venezuela	678	800	1,793	2,098	2,644.47	2,621.92	14	36	2,585.00
Argentina	2,313	1,882	12,700	9,083	5,490.64	4,826.30	178	1,046	5,878.62
W Europe	3,793	4,222	12,674	12,750	3,341.52	3,019.97	421	1,540	3,658.23
European Union	2,730	3,272	6,155	7,244	2,254.49	2,214.01	288	764	2,651.79
United Kingdom	827	956	1,726	1,865	2,086.73	1,951.16	66	121	1,836.03
Germany	1,077	856	1,586	1,177	1,472.32	1,374.73	59	62	1,056.07
Italy	282	280	1,386	1,434	4,914.13	5,122.29	38	177	4,660.37
Other W Europe	1,063	950	6,520	5,506	6,133.23	5,795.88	133	776	5,837.59
Switzerland	1,042	920	6,442	5,417	6,181.92	5,887.65	132	771	5,837.57
Asia	31,983	33,299	61,638	63,867	1,927.20	1,917.98	3,704	6,241	1,684.95
W Asia (Mideast)	645	485	2,065	1,157	3,202.30	2,366.35	24	39	1,636.25
Israel, incl Gaza	455	274	1,821	895	4,002.16	3,266.29	12	28	2,328.08
Japan	2,927	2,908	15,870	17,602	5,456.14	6,053.07	229	1,341	5,855.32
China	1,530	2,319	1,394	1,987	911.08	856.90	286	277	969.22
Southeast Asia	4,453	4,402	9,054	9,221	2,033.14	2,052.70	495	777	1,568.69
Thailand	2,698	2,660	4,730	5,070	1,752.44	1,905.85	254	472	1,857.05
Philippines	1,040	1,189	2,877	2,700	2,766.76	2,271.05	170	152	894.60
Other East Asia	22,131	22,808	32,766	33,530	1,480.55	1,470.10	2,651	3,770	1,422.19
Korea, Rep of	1,933	2,072	5,119	5,367	2,648.45	2,590.22	133	415	3,120.85
Hong Kong	18,025	18,382	22,786	23,432	1,264.12	1,274.73	2,298	2,877	1,251.80
Taiwan	2,173	2,354	4,861	4,731	2,236.95	2,009.77	220	479	2,175.06
Oceania	2,555	4,746	2,466	3,935	965.10	829.08	346	289	836.47
Australia	2,555	4,744	2,462	3,931	963.43	828.69	346	289	836.47
Developed countries	19,540	18,901	44,048	46,303	2,254.23	2,449.79	1,477	4,012	2,716.46
Developing countries	39,441	41,563	78,823	78,358	1,888.52	1,866.24	4,670	8,292	1,775.54
Other countries	1,530	2,319	1,394	1,987	911.08	856.90	286	277	969.22
Vinegar(HL):									
World	140,168	200,457	18,748	22,488	133.75	112.18	36,514	3,367	92.21
W Europe	100,725	142,256	14,883	17,776	147.75	124.95	24,898	2,664	107.00
European Union	100,698	142,256	14,874	17,774	147.71	124.94	24,898	2,664	107.00
France	20,698	31,176	2,129	2,677	102.85	85.87	5,353	400	74.69
Spain, incl Canary Is	9,333	8,947	1,132	855	121.30	100.01	445	67	150.87
Italy	69,043	99,085	11,412	13,905	165.29	140.34	18,652	2,173	116.51
Asia	38,005	48,755	3,787	4,500	99.66	82.29	10,334	689	66.70
Japan	15,875	16,904	2,107	2,360	131.87	139.64	1,841	338	183.52
China	2,821	4,951	283	325	100.30	65.67	64	8	125.76
Southeast Asia	11,513	12,676	697	720	60.54	56.77	1,022	75	73.66
Philippines	11,176	12,155	670	682	59.91	56.12	897	72	72.20
Other East Asia	7,696	14,094	701	1,091	91.06	77.42	7,407	268	36.19

See footnotes at end of table.

Appendix table B-3--U.S. agricultural imports: Quantity, value, and unit value by commodity and country, October-August 1992/93 and 1993/94, and August 1994--continued

Commodity and country	October-August						August 1994		
	Quantity		Value (1,000 dol.)		Unit value (\$)		Quantity	Value (1,000 dol.)	Unit value (\$)
	1992/93	1993/94	1992/93	1993/94	1992/93	1993/94			
Vinegar(HL):									
Hong Kong	3,419	3,140	348	426	101.74	135.62	154	22	142.20
Taiwan	1,789	9,164	197	445	110.31	48.60	7,143	232	32.50
Developed countries	117,364	167,484	17,019	20,280	145.01	121.09	28,021	3,016	107.62
Developing countries	19,983	28,022	1,446	1,883	72.35	67.18	8,429	343	40.73
Other countries	2,821	4,951	283	325	100.30	65.67	64	8	125.76
Yeasts(MT):									
World	28,005	30,968	34,612	35,649	1,235.91	1,151.14	2,717	3,379	1,243.52
Canada	18,498	20,417	15,409	14,934	833.00	731.45	1,791	1,153	643.64
Latin America	6,050	6,008	11,142	11,095	1,841.62	1,846.69	565	1,110	1,964.64
Mexico	5,559	5,813	10,058	10,450	1,809.31	1,787.61	544	1,020	1,874.74
S America	482	143	1,060	529	2,199.14	3,702.53	20	87	4,370.75
Brazil	387	19	755	86	1,951.42	5,050.16	0	0	.00
W Europe	3,140	3,903	7,449	8,684	2,372.40	2,224.99	303	893	2,947.61
European Union	2,088	2,683	6,070	6,511	2,906.98	2,463.99	190	640	3,368.94
Denmark	32	11	459	182	14,334.00	16,536.18	4	70	17,569.50
United Kingdom	640	1,192	1,701	2,223	2,657.68	1,864.56	97	262	2,687.55
Belgium and Luxembourg	223	328	291	727	1,306.92	2,217.52	0	0	.00
France	580	642	1,569	1,460	2,704.46	2,274.70	43	103	2,402.30
Germany	316	246	1,774	1,810	5,614.51	7,359.17	21	184	8,752.28
Other W Europe	1,052	1,220	1,380	2,073	1,311.36	1,699.39	113	253	2,239.18
Switzerland	1,015	1,220	1,341	2,073	1,321.64	1,699.39	113	253	2,239.18
E Europe	249	582	219	495	878.81	851.09	43	39	910.88
Developed countries	21,659	24,359	23,093	24,001	1,066.19	985.29	2,107	2,222	1,054.72
Developing countries	6,344	6,604	11,507	11,629	1,813.91	1,760.97	610	1,156	1,895.62
Other vegetables-prep/pres(NA):									
World	--	--	295,955	326,454	(1)	(1)	--	29,497	(1)
Canada	--	--	49,515	58,604	(1)	(1)	--	3,822	(1)
Latin America	--	--	88,439	96,214	(1)	(1)	--	9,153	(1)
Mexico	--	--	53,222	50,754	(1)	(1)	--	5,380	(1)
Central America	--	--	11,655	14,894	(1)	(1)	--	1,525	(1)
Costa Rica	--	--	9,591	12,868	(1)	(1)	--	1,286	(1)
Caribbean	--	--	10,002	11,874	(1)	(1)	--	383	(1)
Dominican Republic	--	--	9,456	11,205	(1)	(1)	--	349	(1)
S America	--	--	13,560	18,693	(1)	(1)	--	1,865	(1)
Ecuador	--	--	1,999	4,856	(1)	(1)	--	98	(1)
Chile	--	--	4,514	5,548	(1)	(1)	--	909	(1)
Brazil	--	--	4,641	5,375	(1)	(1)	--	779	(1)
W Europe	--	--	68,224	71,652	(1)	(1)	--	5,960	(1)
European Union	--	--	65,673	69,120	(1)	(1)	--	5,767	(1)
Netherlands	--	--	11,240	9,146	(1)	(1)	--	693	(1)
Belgium and Luxembourg	--	--	3,970	3,496	(1)	(1)	--	347	(1)
France	--	--	17,313	20,310	(1)	(1)	--	1,821	(1)
Germany	--	--	11,490	12,129	(1)	(1)	--	762	(1)
Spain, incl Canary Is	--	--	7,521	7,835	(1)	(1)	--	844	(1)
Italy	--	--	2,962	3,641	(1)	(1)	--	74	(1)
Greece	--	--	8,440	8,763	(1)	(1)	--	752	(1)
Asia	--	--	84,849	92,545	(1)	(1)	--	9,876	(1)
W Asia (Mideast)	--	--	9,135	11,483	(1)	(1)	--	1,162	(1)
Turkey	--	--	2,948	4,853	(1)	(1)	--	582	(1)
Israel, inc Gaza	--	--	5,428	6,089	(1)	(1)	--	526	(1)
Japan	--	--	15,863	18,712	(1)	(1)	--	1,918	(1)
China	--	--	8,790	10,258	(1)	(1)	--	959	(1)
Southeast Asia	--	--	26,994	28,245	(1)	(1)	--	3,567	(1)
Thailand	--	--	23,526	24,060	(1)	(1)	--	2,986	(1)
Other East Asia	--	--	21,346	21,149	(1)	(1)	--	2,146	(1)
Korea, Rep of	--	--	5,304	5,713	(1)	(1)	--	547	(1)
Hong Kong	--	--	3,294	2,841	(1)	(1)	--	269	(1)
Taiwan	--	--	12,748	12,595	(1)	(1)	--	1,329	(1)
Africa	--	--	2,096	3,667	(1)	(1)	--	598	(1)
Developed countries	--	--	139,664	156,037	(1)	(1)	--	12,227	(1)
Developing countries	--	--	147,484	160,107	(1)	(1)	--	16,305	(1)
Other countries	--	--	8,807	10,310	(1)	(1)	--	965	(1)
Sugar & related prods(NA):									
World	--	--	928,123	943,805	(1)	(1)	--	106,267	(1)
Canada	--	--	165,454	175,110	(1)	(1)	--	15,926	(1)
Latin America	--	--	423,334	456,937	(1)	(1)	--	30,822	(1)
Mexico	--	--	23,315	41,868	(1)	(1)	--	4,703	(1)
Central America	--	--	116,659	140,809	(1)	(1)	--	7,244	(1)
Guatemala	--	--	63,642	73,425	(1)	(1)	--	6,986	(1)
Belize	--	--	7,981	9,843	(1)	(1)	--	0	(1)
El Salvador	--	--	8,759	21,023	(1)	(1)	--	2	(1)
Nicaragua	--	--	13,760	13,846	(1)	(1)	--	0	(1)
Costa Rica	--	--	15,817	17,812	(1)	(1)	--	86	(1)
Caribbean	--	--	111,643	95,703	(1)	(1)	--	5,184	(1)
Dominican Republic	--	--	100,161	85,228	(1)	(1)	--	1,118	(1)
S America	--	--	171,717	178,558	(1)	(1)	--	13,681	(1)
Colombia	--	--	36,408	34,598	(1)	(1)	--	1,795	(1)
Peru	--	--	6,416	32,114	(1)	(1)	--	4,757	(1)
Brazil	--	--	76,077	63,091	(1)	(1)	--	2,137	(1)
Argentina	--	--	29,529	21,981	(1)	(1)	--	2,842	(1)
W Europe	--	--	135,181	120,587	(1)	(1)	--	13,504	(1)
European Union	--	--	127,745	113,088	(1)	(1)	--	12,874	(1)
United Kingdom	--	--	21,529	18,954	(1)	(1)	--	1,753	(1)
Netherlands	--	--	12,949	13,830	(1)	(1)	--	1,621	(1)
Germany	--	--	64,132	47,887	(1)	(1)	--	5,897	(1)

See footnotes at end of table.

Appendix table B-3--U.S. agricultural imports: Quantity, value, and unit value by commodity and country, October-August 1992/93 and 1993/94, and August 1994--continued

Commodity and country	October-August						August 1994		
	Quantity		Value (1,000 dol.)		Unit value (\$)		Quantity	Value (1,000 dol.)	Unit value (\$)
	1992/93	1993/94	1992/93	1993/94	1992/93	1993/94			
Sugar & related prods(NA):									
Spain, incl Canary Is	--	--	6,711	10,006	(1)	(1)	--	1,678	(1)
Italy	--	--	12,077	10,296	(1)	(1)	--	757	(1)
E Europe	--	--	7,146	9,815	(1)	(1)	--	151	(1)
Asia	--	--	112,847	105,721	(1)	(1)	--	9,852	(1)
China	--	--	25,946	25,190	(1)	(1)	--	1,779	(1)
Southeast Asia	--	--	62,809	58,326	(1)	(1)	--	6,516	(1)
Philippines	--	--	54,426	47,944	(1)	(1)	--	100	(1)
Other East Asia	--	--	15,459	15,111	(1)	(1)	--	1,172	(1)
Taiwan	--	--	11,236	10,886	(1)	(1)	--	894	(1)
Oceania	--	--	47,325	33,850	(1)	(1)	--	12,348	(1)
Australia	--	--	39,685	29,327	(1)	(1)	--	12,348	(1)
Africa	--	--	35,289	38,187	(1)	(1)	--	22,614	(1)
Sub-Sahara	--	--	34,767	37,881	(1)	(1)	--	22,614	(1)
Mozambique	--	--	0	17,156	(1)	(1)	--	11,174	(1)
Rep S Africa	--	--	10,828	114	(1)	(1)	--	0	(1)
Zimbabwe	--	--	0	11,313	(1)	(1)	--	11,313	(1)
Developed countries	--	--	357,937	330,697	(1)	(1)	--	42,100	(1)
Developing countries	--	--	542,712	584,402	(1)	(1)	--	61,327	(1)
Other countries	--	--	27,474	28,706	(1)	(1)	--	2,841	(1)
Sugar - cane & beet(MT):									
World	1,346,331	1,293,048	503,774	484,379	374.18	374.60	146,746	58,068	395.71
Canada	68,190	84,541	53,088	53,118	778.52	628.30	6,956	4,087	587.54
Latin America	958,431	937,431	315,227	313,295	328.90	334.20	54,062	16,209	289.71
Central America	387,634	463,456	101,338	120,993	261.43	251.07	32,670	7,134	218.36
Guatemala	256,713	264,037	58,654	66,540	226.48	252.01	31,818	6,964	218.87
Belize	9,490	14,603	3,545	5,014	373.55	343.37	0	0	.00
El Salvador	15,239	65,641	6,600	17,584	433.08	267.88	0	0	.00
Nicaragua	37,724	38,122	12,149	11,775	322.04	308.87	0	0	.00
Costa Rica	56,996	74,320	14,817	16,675	259.97	224.37	0	0	.00
Panama	11,472	6,733	5,573	3,405	485.79	505.67	852	170	189.48
Caribbean	231,388	198,197	93,023	81,038	402.02	408.88	10,319	4,005	388.16
Jamaica	12,400	9,936	5,366	3,822	432.73	384.61	8,936	3,822	384.61
Dominican Republic	211,088	178,155	84,080	72,693	398.32	408.03	363	184	480.31
S America	339,369	275,641	120,827	111,156	356.03	403.26	11,053	5,058	457.18
Colombia	111,779	59,719	27,695	20,525	247.76	343.68	536	328	611.63
Guyana	13,351	12,002	5,769	5,297	432.10	441.33	0	0	.00
Peru	13,194	71,795	5,782	31,894	438.21	444.24	10,527	4,730	449.32
Brazil	148,497	120,418	59,414	48,624	400.10	403.79	0	0	.00
Argentina	24,285	0	10,214	0	420.60	.00	0	0	.00
Asia	157,167	138,915	66,793	59,912	424.98	431.29	14,397	6,477	449.90
Southeast Asia	143,520	127,015	60,976	53,846	424.86	423.94	14,284	6,248	437.40
Thailand	15,786	14,283	5,812	6,237	431.54	436.66	14,283	6,235	436.56
Philippines	127,734	112,711	54,164	47,591	424.04	422.24	1	12	12,491.00
Other East Asia	13,065	11,221	5,431	5,313	415.65	473.52	0	0	.00
Taiwan	13,062	11,213	5,428	5,306	415.53	473.22	0	0	.00
Oceania	81,024	49,745	33,700	21,315	415.92	428.49	19,968	8,681	434.74
Australia	70,357	41,292	29,270	17,704	416.02	428.74	19,968	8,681	434.74
Africa	81,211	82,210	34,653	36,362	426.70	442.31	51,362	22,614	440.29
Sub-Sahara	81,211	82,210	34,653	36,362	426.70	442.31	51,362	22,614	440.29
Mauritius	13,324	11,561	6,011	5,278	451.18	456.51	147	81	615.79
Mozambique	0	39,863	0	17,156	.00	430.38	26,200	11,174	426.50
Rep S Africa	25,559	0	10,810	1	422.95	.00	0	0	.00
Swaziland	17,600	96	7,510	190	426.72	1,980.48	15	36	2,432.00
Zimbabwe	0	25,000	0	11,313	.00	452.51	25,000	11,313	452.51
Developed countries	164,449	126,047	93,606	71,212	568.60	564.87	26,925	12,774	474.43
Developing countries	1,181,401	1,166,466	409,836	412,507	346.89	353.64	119,708	45,065	376.46
Molasses(HL):									
World	7,032,623	10,099,964	53,681	82,181	7.63	8.14	693,082	7,244	10.45
Canada	32,053	39,819	1,007	1,043	31.41	26.12	851	19	22.73
Latin America	3,881,593	6,549,352	32,430	53,275	8.14	8.13	251,421	2,575	10.24
Mexico	261,109	841,081	1,710	7,454	6.55	8.85	36,691	354	8.65
Central America	1,899,994	2,447,648	12,147	17,864	6.39	7.30	0	0	.00
Guatemala	909,104	1,239,229	4,742	6,844	5.22	5.52	0	0	.00
Belize	217,724	271,915	2,510	3,631	11.53	13.35	0	0	.00
El Salvador	250,519	401,481	2,158	3,401	8.61	8.47	0	0	.00
Honduras	231,467	152,493	1,126	1,397	4.86	8.16	0	0	.00
Nicaragua	291,180	322,574	1,611	2,071	5.53	6.42	0	0	.00
Caribbean	1,214,853	1,030,694	13,907	11,251	11.45	10.91	86,674	957	11.04
Dominican Republic	1,165,876	969,480	13,335	10,913	11.44	11.26	86,580	827	10.71
S America	605,637	2,229,929	4,667	16,706	7.70	7.49	128,056	1,264	9.87
Colombia	365,786	1,125,704	3,234	8,721	8.84	7.75	82,631	959	11.61
Venezuela	239,841	1,060,826	1,432	7,657	5.97	7.22	45,425	305	6.71
W Europe	0	262,221	0	2,498	.00	9.53	5	3	554.80
European Union	0	262,221	0	2,498	.00	9.53	5	3	554.80
Spain, incl Canary Is	0	262,075	0	2,485	.00	9.48	0	0	.00
E Europe	524,387	783,476	5,487	7,797	10.46	10.21	0	0	.00
Poland	524,387	783,476	5,487	7,797	10.46	10.21	0	0	.00
Former Soviet Union	143,556	277,769	1,385	3,394	9.65	12.22	111,765	1,050	9.39
Asia	76,485	263,904	924	2,499	12.08	9.47	58	7	116.38
W Asia (Mideast)	75,298	3,725	858	509	11.40	163.61	58	7	116.38
Turkey	75,140	3,493	822	545	10.94	156.01	0	0	.00
Southeast Asia	0	258,997	0	1,837	.00	7.09	0	0	.00
Thailand	0	149,578	0	1,150	.00	7.69	0	0	.00
Oceania	2,274,549	1,667,421	12,448	10,277	5.47	6.16	328,982	3,590	10.91
Australia	1,790,658	1,584,898	9,365	6,512	5.23	5.96	328,982	3,590	10.91

See footnotes at end of table.

Appendix table B-3--U.S. agricultural imports: Quantity, value, and unit value by commodity and country, October-August 1992/93 and 1993/94, and August 1994--continued

Commodity and country	October-August						August 1994		
	Quantity		Value (1,000 dol.)		Unit value (\$)		Quantity	Value (1,000 dol.)	Unit value (\$)
	1992/93	1993/94	1992/93	1993/94	1992/93	1993/94			
Molasses(HL):									
Other Pac Is, n e c	483,891	72,523	3,083	765	6.37	10.55	0	0	0.00
Africa	0	275,908	0	1,398	.00	5.06	0	0	.00
Sub-Sahara	0	275,908	0	1,398	.00	5.06	0	0	.00
Mauritius	0	275,908	0	1,398	.00	5.06	0	0	.00
Developed countries	1,822,741	1,897,050	10,381	13,056	5.69	6.88	329,838	3,612	10.95
Developing countries	5,066,326	7,925,151	41,915	65,731	8.27	8.29	251,479	2,582	10.27
Other countries	143,556	277,763	1,385	3,394	9.65	12.22	111,765	1,050	9.39
Confectionery prods(MT):									
World	116,541	121,901	235,860	243,053	2,023.84	1,993.85	14,836	29,561	1,992.50
Canada	16,494	21,362	25,645	34,944	1,554.78	1,635.79	2,548	4,125	1,618.99
Latin America	41,426	48,131	54,086	67,886	1,305.61	1,410.43	6,718	10,067	1,499.47
Mexico	12,656	18,944	17,383	29,719	1,373.53	1,568.77	2,116	4,032	1,905.50
S America	26,611	27,445	33,529	35,681	1,259.97	1,300.10	4,374	5,698	1,302.75
Colombia	5,105	4,757	5,477	5,348	1,072.85	1,124.33	473	508	1,073.45
Chile	1,997	4,005	4,063	7,145	2,034.50	1,784.00	982	1,640	1,670.12
Brazil	15,135	13,184	16,647	14,462	1,099.93	1,096.96	1,893	2,137	1,128.70
Argentina	3,857	4,581	6,639	6,975	1,721.23	1,522.60	800	1,181	1,311.70
W Europe	49,000	42,622	130,932	114,982	2,672.09	2,697.71	4,772	13,198	2,765.80
European Union	46,805	40,065	124,915	108,064	2,668.83	2,697.21	4,547	12,592	2,769.23
United Kingdom	5,842	5,606	21,323	18,556	3,649.87	3,310.03	442	1,650	3,732.27
Netherlands	4,878	5,692	12,853	13,733	2,582.06	2,412.60	661	1,521	2,301.71
Belgium and Luxembourg	743	898	2,527	3,419	3,400.95	3,816.08	77	350	4,548.26
France	830	1,254	4,634	5,303	4,982.69	4,228.61	87	501	5,166.29
Germany	27,326	19,966	63,427	47,404	2,321.11	2,374.21	2,529	5,818	2,300.41
Spain, incl Canary Is	1,764	1,428	6,639	7,430	3,763.88	5,199.75	308	1,678	5,449.49
Italy	4,549	4,414	11,843	10,210	2,603.41	2,313.08	345	786	2,277.70
Other W Europe	2,195	2,557	6,018	6,918	2,741.59	2,705.50	225	607	2,696.45
Sweden	1,370	1,733	2,738	3,418	1,998.59	1,972.63	168	330	1,962.38
Asia	7,643	8,307	22,287	22,524	2,915.94	2,711.42	744	2,091	2,810.25
W Asia (Mideast)	1,235	822	2,477	1,498	2,006.05	1,821.87	22	43	1,967.27
Japan	585	535	4,210	4,083	7,197.06	7,630.85	33	275	8,319.30
China	2,057	3,075	3,850	4,852	1,871.71	1,577.99	240	369	1,538.19
Southeast Asia	856	1,124	1,733	2,484	2,024.21	2,209.98	100	251	2,511.88
Other East Asia	2,686	2,639	9,766	9,481	3,635.82	3,592.49	343	1,143	3,333.24
Korea, Rep of	521	588	2,313	2,632	4,439.03	4,476.33	35	168	4,803.97
Taiwan	1,537	1,516	5,792	5,537	3,768.51	3,652.23	259	891	3,441.23
Developed countries	67,235	65,276	163,384	155,553	2,430.04	2,383.01	7,355	17,606	2,393.70
Developing countries	46,860	53,340	68,483	82,537	1,458.33	1,547.37	7,241	11,586	1,600.03
Other countries	2,346	3,285	3,893	4,962	1,701.98	1,510.63	240	369	1,538.19
Other sugar & related prods(MT):									
World	309,503	288,570	134,807	134,193	435.56	465.03	20,890	11,395	545.47
Canada	239,873	207,987	85,715	86,006	357.33	413.52	15,721	7,695	489.46
Latin America	34,136	42,150	21,590	22,481	632.48	533.37	2,655	1,977	744.53
Mexico	7,077	7,614	4,183	4,587	591.03	602.49	585	311	531.10
Central America	9,390	7,670	1,937	1,228	206.26	160.05	1	2	1,800.00
Belize	9,381	7,649	1,927	1,198	205.39	156.62	0	0	.00
Caribbean	3,526	8,603	2,777	1,652	787.44	192.06	0	3	.00
Dominican Republic	3,485	8,543	2,719	1,604	780.32	187.80	0	3	.00
S America	14,143	18,263	12,694	15,014	897.56	822.11	2,069	1,661	802.95
Argentina	14,095	18,244	12,676	15,006	899.30	822.50	2,069	1,661	802.95
W Europe	5,095	3,295	3,946	2,731	774.50	828.92	294	286	1,007.90
European Union	3,770	2,754	2,604	2,197	690.64	797.60	285	278	376.06
Asia	28,793	30,896	22,844	20,786	766.75	622.77	1,789	1,278	714.12
China	28,958	29,923	21,765	19,679	751.59	657.65	1,689	1,180	694.76
Oceania	350	3,846	384	1,764	1,096.40	458.55	364	78	214.31
Australia	297	3,787	271	1,597	913.03	421.71	364	78	214.31
Developed countries	245,755	215,962	90,666	90,876	368.93	421.87	16,387	8,109	494.81
Developing countries	34,790	43,265	22,377	23,627	643.20	546.09	2,784	2,094	752.10
Other countries	28,958	26,943	21,765	19,691	751.59	657.61	1,719	1,182	693.68
Spices(MT):									
World	22,810	22,494	40,740	30,263	1,786.06	1,345.39	1,335	1,865	1,396.97
Latin America	10,768	10,953	20,836	15,699	1,934.97	1,524.56	444	916	2,064.17
Mexico	6,977	7,093	11,700	8,634	1,676.91	1,217.19	130	294	2,262.96
Central America	1,553	1,120	712	648	458.54	578.61	150	89	596.52
Costa Rica	1,522	1,108	700	644	459.80	580.80	150	89	596.52
S America	2,221	1,847	8,398	7,225	3,781.27	3,911.89	164	533	3,248.97
Chile	1,344	1,271	7,868	7,005	5,853.87	5,511.50	96	510	5,311.75
W Europe	200	223	858	727	4,290.18	3,262.04	13	48	3,663.61
European Union	200	219	858	717	4,290.18	3,272.62	9	37	4,099.44
Germany	186	203	752	661	4,044.45	3,255.98	8	27	3,400.63
Asia	11,733	11,232	18,767	12,584	1,599.51	1,129.25	859	885	1,030.51
W Asia (Mideast)	229	171	1,331	589	5,814.03	3,444.19	0	0	.00
Turkey	111	169	642	586	5,787.51	3,467.19	0	0	.00
Israel, inc Gaza	115	0	684	0	5,952.15	.00	0	0	.00
S Asia	6,599	5,451	7,821	5,091	1,185.15	938.95	444	404	910.84
India	5,560	4,375	5,287	3,968	1,130.73	906.94	267	236	882.15
Pakistan	1,039	1,076	1,534	1,123	1,476.37	1,043.78	177	169	954.12
China	3,550	4,556	6,259	5,007	1,762.99	1,099.06	411	468	1,138.80
Southeast Asia	477	111	655	189	1,793.42	1,703.46	1	3	2,500.00
Thailand	374	72	765	152	2,045.64	2,104.22	1	3	2,500.00
Other East Asia	860	942	2,314	1,771	2,690.50	1,880.30	2	2	1,239.50
Hong Kong	738	899	1,896	1,492	2,569.01	1,778.65	0	0	.00
Developed countries	356	236	1,895	802	5,153.47	3,399.69	15	57	3,832.60
Developing countries	18,904	17,702	32,647	24,454	1,726.97	1,381.40	909	1,339	1,473.47
Other countries	3,550	4,556	6,259	5,007	1,762.99	1,099.06	411	468	1,138.80

See footnotes at end of table.

Appendix table B-3--U.S. agricultural imports: Quantity, value, and unit value by commodity and country, October-August 1992/93 and 1993/94, and August 1994--continued

Commodity and country	October-August						August 1994		
	Quantity		Value (1,000 dol.)		Unit value (\$)		Quantity	Value (1,000 dol.)	Unit value (\$)
	1992/93	1993/94	1992/93	1993/94	1992/93	1993/94			
Tobacco - unmfng(MT):									
World	365,621	267,022	1,057,986	752,565	2,893.67	2,818.36	8,037	13,848	1,735.52
Canada	10,563	4,363	30,144	15,029	2,853.77	3,444.54	115	167	1,452.39
Latin America	138,134	99,682	382,249	299,759	2,767.24	3,007.16	1,753	3,085	1,759.58
Mexico	9,591	1,053	20,602	2,733	2,143.02	2,595.05	77	158	2,055.35
Central America	19,725	4,525	51,824	11,368	2,627.30	2,512.20	132	585	4,432.17
Guatemala	14,340	2,213	32,665	5,450	2,277.91	2,462.82	44	167	3,794.00
Honduras	4,162	1,854	13,643	4,293	3,278.09	2,315.49	74	377	5,100.26
Caribbean	3,148	2,958	6,372	10,107	2,024.29	3,416.68	130	829	6,378.22
Dominican Republic	3,102	2,857	6,291	9,865	2,028.14	3,452.75	119	800	6,726.87
S America	105,670	91,146	303,452	275,553	2,871.69	3,023.20	1,414	1,512	1,069.36
Chile	2,384	2,879	10,109	12,266	4,240.33	4,260.57	0	0	.00
Brazil	84,103	72,075	249,007	219,706	2,960.73	3,048.29	834	1,167	1,399.48
Argentina	15,548	13,892	36,023	39,978	2,316.86	2,877.77	297	125	419.99
W Europe	37,851	34,723	105,073	112,823	2,775.96	3,249.22	2,192	6,593	3,007.61
European Union	37,748	33,721	104,646	108,375	2,772.24	3,213.89	2,005	6,002	2,993.28
Italy	8,378	3,859	13,343	6,403	1,422.80	1,659.11	776	1,156	1,489.80
Greece	20,714	20,970	82,422	91,337	3,979.04	4,355.58	1,026	4,444	4,331.39
E Europe	21,694	5,552	88,758	24,543	4,091.35	4,420.52	0	0	.00
Former Yugoslavia	6,473	1,299	34,430	7,294	5,318.84	5,615.12	0	0	.00
Bulgaria	13,102	3,332	51,744	15,373	3,949.31	4,613.60	0	0	.00
Asia	107,819	76,533	332,832	221,661	3,086.95	2,896.28	3,405	3,002	881.54
W Asia (Mideast)	49,548	35,001	236,237	141,353	4,767.84	4,038.55	582	370	635.25
Turkey	48,549	34,477	231,628	138,531	4,771.00	4,018.08	582	370	635.25
S Asia	5,995	1,838	10,890	1,822	1,816.51	991.03	203	157	775.34
China	11,156	13,236	19,454	22,390	1,743.84	1,691.57	460	442	960.31
Southeast Asia	40,890	26,312	65,746	55,737	1,603.95	2,118.33	2,160	2,033	941.11
Thailand	23,259	14,034	47,229	42,815	2,030.56	2,882.99	165	287	1,740.30
Indonesia	10,501	6,138	13,645	8,124	1,287.16	1,323.59	571	635	1,112.72
Africa	48,940	46,130	115,022	78,685	2,350.26	1,705.72	572	1,102	1,927.34
Sub-Sahara	48,940	46,130	115,022	78,685	2,350.26	1,705.72	572	1,102	1,927.34
Zimbabwe	29,788	25,879	66,768	39,915	2,240.70	1,542.39	106	90	853.41
Malawi	15,154	17,988	43,440	35,159	2,866.55	1,954.58	411	887	2,159.05
Developed countries	51,984	40,442	141,258	130,186	2,717.34	3,219.09	2,360	6,840	2,898.22
Developing countries	302,481	213,344	897,273	599,989	2,966.38	2,812.31	5,217	6,667	1,277.90
Other countries	11,156	13,236	19,454	22,390	1,743.84	1,691.57	460	442	960.31
Tobacco - filler(MT):									
World	270,864	225,871	1,001,895	723,199	3,698.86	3,201.82	5,442	10,856	1,994.91
Canada	6,456	3,973	24,037	14,648	3,723.16	3,685.94	86	160	1,670.77
Latin America	94,507	79,493	354,691	284,145	3,753.07	3,574.47	658	1,672	2,941.70
Mexico	6,523	916	17,941	2,128	2,750.35	2,318.38	0	0	.00
Central America	17,769	3,828	50,014	9,879	2,814.69	2,580.72	78	288	3,691.35
Guatemala	12,922	1,954	32,326	5,359	2,501.62	2,742.83	44	167	3,794.00
Honduras	3,697	1,444	12,266	2,857	3,317.75	2,047.59	27	88	3,250.15
S America	68,345	72,779	282,438	267,450	4,132.53	3,674.83	510	1,256	2,462.59
Chile	2,372	2,787	10,079	12,246	4,249.25	4,425.88	0	0	.00
Brazil	55,846	56,859	232,971	213,784	4,209.36	3,760.30	220	1,045	4,751.11
Argentina	8,137	11,015	33,372	39,037	4,101.29	3,543.98	13	22	1,685.10
W Europe	30,054	29,466	100,833	106,850	3,355.07	3,626.20	1,792	5,988	3,341.30
European Union	29,963	28,630	100,458	102,833	3,352.75	3,591.80	1,645	5,436	3,304.66
Italy	7,025	3,515	12,425	5,940	1,768.75	1,689.98	478	709	1,482.65
Greece	19,182	20,363	81,469	91,046	4,247.15	4,471.14	1,026	4,444	4,331.39
E Europe	18,897	5,520	86,825	24,324	4,594.63	4,406.48	0	0	.00
Former Yugoslavia	5,856	1,271	34,071	7,097	5,818.17	5,584.16	0	0	.00
Bulgaria	12,128	3,328	51,030	15,350	4,207.64	4,612.42	0	0	.00
Asia	86,208	69,852	322,358	216,836	3,739.30	3,104.21	2,379	2,058	865.08
W Asia (Mideast)	49,528	34,902	236,209	141,284	4,769.20	4,048.03	582	370	635.25
Turkey	48,531	34,378	231,602	138,463	4,772.25	4,027.65	582	370	635.25
China	7,429	10,624	17,833	20,515	2,400.49	1,931.01	7	24	3,415.28
Southeast Asia	25,648	22,961	58,216	53,213	2,269.82	2,317.53	1,790	1,664	929.83
Thailand	14,646	14,259	43,529	42,545	2,972.07	2,983.72	82	217	2,644.76
Indonesia	8,304	5,123	11,318	6,678	1,362.90	1,303.56	486	460	946.08
Africa	34,122	37,528	109,244	76,331	3,201.56	2,033.97	517	978	1,891.35
Sub-Sahara	34,122	37,528	109,244	76,331	3,201.56	2,033.97	517	978	1,891.35
Zimbabwe	22,430	24,438	63,887	39,578	2,848.29	1,619.54	106	90	853.41
Malawi	10,660	11,305	42,427	33,786	3,980.06	2,988.60	411	887	2,159.05
Developed countries	37,456	34,739	129,535	123,736	3,458.32	3,561.88	1,888	6,148	3,256.35
Developing countries	225,979	180,508	854,527	578,948	3,781.44	3,207.32	3,547	4,684	1,320.66
Other countries	7,429	10,624	17,833	20,515	2,400.49	1,931.01	7	24	3,415.28
Tobacco - scrap(MT):									
World	93,669	38,164	48,168	16,067	514.23	420.99	2,461	1,681	682.95
Canada	4,088	373	6,044	349	1,478.46	936.89	19	7	348.00
Latin America	42,895	19,673	22,037	8,017	513.74	407.49	1,014	353	347.77
Mexico	2,831	29	1,497	3	528.83	110.69	29	3	110.69
Central America	1,841	600	819	488	444.85	814.06	38	44	1,159.03
Honduras	368	320	435	377	1,181.29	1,177.37	31	37	1,180.16
Caribbean	1,121	889	758	884	675.87	994.70	49	81	1,645.69
Dominican Republic	1,075	811	677	770	629.38	949.09	39	64	1,547.28
S America	37,102	18,155	18,963	5,641	511.10	365.78	898	225	250.28
Brazil	28,721	15,165	15,910	5,678	553.96	374.43	614	122	198.57
Argentina	7,411	2,877	2,650	941	357.62	327.07	284	103	362.08
W Europe	7,562	2,892	3,642	1,926	481.64	665.92	355	474	1,335.57
European Union	7,552	2,727	3,640	1,511	482.01	554.08	316	450	1,425.43
Spain, incl Canary Is	3,063	1,431	1,473	573	480.93	400.31	0	0	.00
Italy	2,359	344	918	462	388.95	1,343.55	268	447	1,501.27
Greece	1,532	607	853	291	622.01	478.82	0	0	.00

See footnotes at end of table.

Appendix table B-3--U.S. agricultural imports: Quantity, value, and unit value by commodity and country, October-August 1992/93 and 1993/94, and August 1994--continued

Commodity and country	October-August						August 1994		
	Quantity		Value (1,000 dol.)		Unit value (\$)		Quantity	Value (1,000 dol.)	Unit value (\$)
	1992/93	1993/94	1992/93	1993/94	1992/93	1993/94			
Tobacco - scrap(MT):									
Other W Europe	10	165	2	415	202.40	2,514.39	39	24	607.51
Switzerland	10	165	2	415	202.40	2,514.39	39	24	607.51
E Europe	2,797	32	1,933	219	691.05	6,842.31	0	0	.00
Poland	1,206	0	861	0	713.95	.00	0	0	.00
Former Yugoslavia	617	28	358	197	580.72	7,020.64	0	0	.00
Bulgaria	974	4	714	22	732.57	5,594.00	0	0	.00
Asia	21,521	6,641	9,076	3,619	421.73	544.89	1,020	767	752.19
S Asia	2,508	616	1,266	341	504.75	552.94	203	157	775.34
India	1,904	616	1,019	341	535.20	552.94	203	157	775.34
China	3,727	2,611	1,607	1,857	431.22	711.14	452	400	885.13
Southeast Asia	15,263	3,312	6,171	1,336	404.29	403.42	365	210	574.68
Thailand	8,613	575	3,700	370	429.57	643.04	83	70	846.73
Indonesia	2,218	976	969	258	436.77	263.84	80	17	211.63
Philippines	4,432	1,761	1,502	709	338.91	402.54	202	123	606.69
Africa	14,806	8,553	5,436	1,936	367.13	226.41	53	80	1,511.32
Sub-Sahara	14,806	8,553	5,436	1,936	367.13	226.41	53	80	1,511.32
Rep S Africa	2,624	53	1,376	80	524.48	1,511.32	53	80	1,511.32
Zimbabwe	7,368	1,441	2,881	337	391.04	233.93	0	0	.00
Malawi	4,494	6,683	1,012	1,373	225.26	205.42	0	0	.00
Developed countries	14,274	3,321	11,062	2,372	775.00	714.37	427	561	1,313.49
Developing countries	75,668	32,232	35,498	11,837	469.13	367.26	1,582	720	454.99
Other countries	3,727	2,611	1,607	1,857	431.22	711.14	452	400	885.13
Other tobacco(MT):									
World	1,088	2,987	7,923	13,300	7,282.40	4,452.47	134	1,411	10,532.28
Latin America	732	516	5,521	7,597	7,543.00	14,723.63	81	1,058	13,078.85
Mexico	237	106	1,164	601	4,911.16	5,670.90	48	155	3,230.25
Central America	117	97	990	1,000	8,611.91	10,312.15	16	253	15,817.44
Honduras	57	90	943	959	9,721.46	10,660.51	16	253	15,817.44
Caribbean	157	101	1,316	4,534	8,383.53	44,895.82	11	620	56,358.09
Dominican Republic	157	99	1,316	4,447	8,383.53	44,921.95	10	608	60,766.30
S America	223	212	2,051	1,462	9,197.06	6,894.01	6	31	5,233.00
Ecuador	175	155	1,896	1,218	10,835.39	7,860.41	6	31	5,233.00
Brazil	36	57	125	243	3,473.17	4,265.09	0	0	.00
W Europe	235	2,365	597	4,047	2,542.32	1,711.27	45	131	2,910.09
European Union	233	2,364	548	4,031	2,351.17	1,705.22	44	115	2,612.52
France	40	2,289	89	3,888	2,216.57	1,698.62	44	115	2,612.52
Germany	193	42	459	59	2,379.06	1,412.86	0	0	.00
Asia	90	40	1,399	1,206	15,539.52	30,155.47	6	176	29,299.17
Southeast Asia	79	39	1,359	1,188	17,201.28	30,473.96	6	159	31,727.40
Indonesia	79	39	1,359	1,188	17,201.28	30,473.96	5	159	31,727.40
Africa	12	49	342	418	28,506.17	8,530.00	2	45	22,254.00
Sub-Sahara	12	49	342	418	28,506.17	8,530.00	2	45	22,254.00
Cameroon	12	14	342	379	28,506.17	27,081.43	2	45	22,254.00
Developed countries	254	2,382	661	4,078	2,602.94	1,711.99	45	131	2,910.09
Developing countries	834	604	7,248	9,204	8,690.88	15,238.12	88	1,263	14,347.88
Beverages, ex fruit juices(HL):									
World	12,769,599	14,424,401	1,801,995	1,936,260	141.12	134.23	1,490,276	191,797	128.70
Canada	2,901,954	3,882,053	183,221	205,483	56.24	52.93	387,763	19,620	50.60
Latin America	2,369,256	2,560,393	217,570	231,370	91.83	90.36	284,283	25,289	88.95
Mexico	2,020,007	2,154,485	166,129	175,759	82.24	81.58	231,205	18,652	80.67
S America	282,727	316,710	45,136	47,408	159.64	149.69	40,889	5,619	137.43
Chile	158,468	170,490	31,947	33,326	201.60	185.47	24,501	4,196	171.27
W Europe	6,670,819	7,200,266	1,308,516	1,381,769	195.15	191.90	740,439	135,354	182.80
European Union	6,654,046	7,188,047	1,305,180	1,379,168	196.15	191.87	738,272	134,997	182.85
United Kingdom	462,293	532,328	45,944	51,575	99.38	96.88	52,598	5,376	102.22
Ireland	372,841	374,145	38,160	35,096	102.35	93.80	31,765	2,859	90.00
Netherlands	2,798,923	3,068,080	317,669	351,725	113.50	114.64	325,526	37,959	116.61
France	699,017	682,476	446,220	433,968	638.35	635.87	48,148	33,670	699.30
Germany	1,114,931	1,101,281	128,109	125,021	114.90	113.52	136,454	14,957	109.61
Spain, incl Canary Is	158,478	178,516	56,514	66,369	356.61	371.57	17,975	7,063	392.94
Portugal	75,668	69,403	22,730	26,415	300.39	380.61	6,226	2,579	414.22
Italy	873,712	1,081,317	235,885	274,787	269.98	254.12	111,341	29,437	264.38
Asia	497,105	470,581	55,510	54,662	111.67	116.16	48,977	5,236	106.91
Japan	204,355	166,575	27,378	24,198	133.97	145.26	12,777	1,771	138.61
Oceania	202,551	202,183	41,769	49,882	206.21	247.21	16,763	4,861	289.99
Australia	124,724	129,885	35,430	44,045	284.06	339.11	12,755	4,477	351.02
Developed countries	9,994,097	11,462,064	1,545,055	1,664,991	154.60	145.26	1,158,719	162,035	139.84
Developing countries	2,689,886	2,899,897	250,100	266,132	92.98	91.77	322,226	29,028	90.09
Wine(HL):									
World	2,207,619	2,467,856	883,111	931,171	400.03	377.32	234,339	86,244	368.03
Latin America	230,007	235,061	41,709	42,244	181.34	179.71	30,857	4,897	161.40
S America	229,083	234,146	41,528	41,952	181.28	179.17	30,885	4,983	161.34
Chile	158,231	170,414	31,929	33,319	201.78	195.52	24,425	4,190	171.53
W Europe	1,784,224	2,039,823	788,461	828,801	441.91	406.31	186,407	75,491	404.98
European Union	1,780,431	2,035,968	786,676	827,044	441.85	406.22	185,930	75,322	405.11
France	604,244	633,963	439,573	429,082	727.48	676.82	45,373	33,310	734.15
Germany	104,211	97,363	29,385	26,822	281.97	275.48	7,814	2,404	307.69
Spain, incl Canary Is	146,118	168,615	55,160	64,912	377.50	384.97	16,949	6,933	409.04
Portugal	61,234	62,083	21,628	25,903	353.20	417.23	5,246	2,506	477.73
Italy	830,212	1,033,995	231,648	270,419	279.02	261.53	106,816	29,032	271.80
Oceania	90,199	107,389	33,391	42,982	370.19	400.24	10,923	4,454	407.81
Australia	89,277	106,404	32,909	42,359	368.61	398.10	10,775	4,340	402.82
Developed countries	1,901,936	2,170,842	831,045	880,023	436.95	405.38	198,895	80,569	405.08
Developing countries	302,217	294,531	51,368	50,691	170.07	172.11	35,282	5,652	160.19

See footnotes at end of table.

Appendix table B-3--U.S. agricultural imports: Quantity, value, and unit value by commodity and country, October-August 1992/93 and 1993/94, and August 1994--continued

Commodity and country	October-August						August 1994		
	Quantity		Value (1,000 dol.)		Unit value (\$)		Quantity	Value (1,000 dol.)	Unit value (\$)
	1992/93	1993/94	1992/93	1993/94	1992/93	1993/94			
Malt beverages(HL):									
World	9,439,582	11,221,398	829,520	943,956	87.88	84.12	1,188,735	100,030	84.15
Canada	2,386,636	3,628,735	126,221	186,404	52.89	51.37	368,426	18,196	49.39
Latin America	1,853,228	2,098,684	153,298	172,637	82.72	82.26	230,973	18,699	80.96
Mexico	1,773,167	1,993,989	146,197	163,360	82.45	81.93	217,740	17,565	80.67
W Europe	4,745,700	5,101,621	509,276	546,860	107.31	107.19	551,228	59,515	107.97
European Union	4,735,326	5,093,674	508,010	546,032	107.28	107.20	549,538	59,326	107.96
United Kingdom	438,527	507,770	40,649	46,374	92.69	91.33	50,108	4,494	89.68
Ireland	372,493	374,042	38,118	35,082	102.33	93.79	31,765	2,859	90.00
Netherlands	2,792,856	3,064,598	316,839	351,073	113.45	114.56	325,231	37,910	116.56
Germany	999,660	1,002,519	98,233	87,949	98.32	97.70	128,640	12,552	97.58
Asia	289,504	246,088	27,739	26,449	95.82	107.47	24,977	2,609	104.46
Japan	158,045	141,356	16,633	16,855	105.24	119.24	11,431	1,395	122.04
Developed countries	7,403,102	8,967,884	660,526	757,228	89.22	84.44	936,925	79,513	84.86
Developing countries	1,955,392	2,194,103	162,952	182,171	83.33	83.03	242,711	19,822	81.67
Other beverages(HL):									
World	1,122,398	735,147	89,364	61,123	79.62	83.14	67,202	5,523	82.19
Canada	513,772	251,555	36,652	18,806	71.34	74.76	19,265	1,414	73.37
Latin America	286,021	226,648	22,562	16,489	78.88	72.75	22,353	1,593	71.25
Mexico	245,974	159,679	19,766	12,140	80.36	76.03	13,393	1,073	80.11
S America	32,684	60,742	2,198	3,898	67.26	64.17	7,587	478	63.03
Venezuela	27,542	57,637	1,742	3,601	63.24	62.48	7,587	478	63.03
W Europe	140,895	58,822	10,779	6,108	76.50	103.83	2,804	348	124.21
European Union	138,289	58,405	10,494	6,093	75.88	104.32	2,804	348	124.21
United Kingdom	7,307	3,710	1,106	649	151.29	174.95	134	36	265.45
France	69,844	21,763	3,607	1,953	51.64	62.15	0	0	.00
Spain, incl Canary Is	12,000	9,231	1,300	1,380	108.36	149.53	758	104	137.72
Italy	14,832	10,702	1,884	1,201	127.03	112.20	1,095	128	116.46
Asia	178,505	196,255	19,092	19,530	106.95	99.51	22,597	2,152	95.24
Japan	31,134	12,701	5,767	2,799	185.24	220.36	830	191	230.40
Southeast Asia	45,528	74,103	4,975	7,697	109.27	103.87	8,215	769	93.64
Thailand	31,370	55,667	3,860	6,265	123.04	112.54	6,995	628	90.49
Singapore	12,948	15,507	1,015	1,052	78.43	67.85	986	62	62.97
Other East Asia	100,050	107,108	8,155	8,725	81.53	81.46	13,007	1,129	85.76
Korea, Rep of	12,793	21,300	1,664	2,433	130.09	114.21	2,543	375	147.38
Hong Kong	50,848	52,044	3,445	3,518	67.76	67.60	5,472	349	63.73
Taiwan	36,409	33,764	3,045	2,774	83.63	82.15	4,992	405	81.13
Developed countries	688,059	323,338	53,484	27,740	77.62	85.79	22,899	1,953	85.29
Developing countries	432,277	411,263	35,750	33,269	82.70	80.89	44,233	3,554	80.36
Oilseeds & prods(MT):									
World	2,250,243	2,968,226	1,111,509	1,360,038	493.95	458.20	266,875	139,399	522.34
Canada	1,150,435	1,873,391	323,221	567,057	280.95	302.69	153,029	48,379	316.14
Latin America	94,021	92,819	88,400	83,634	940.21	901.05	7,408	7,832	1,057.28
Mexico	22,513	22,941	27,927	26,932	1,240.46	1,173.95	3,441	3,658	1,066.10
Central America	21,157	17,434	18,596	19,135	878.95	1,097.57	1,670	1,942	1,162.98
S America	43,997	34,690	39,748	31,930	903.43	920.43	754	1,306	1,732.35
Brazil	34,699	13,480	27,287	14,851	786.40	1,101.72	621	963	1,550.70
W Europe	185,813	141,275	285,335	262,741	1,535.60	1,859.78	12,429	24,883	2,002.00
European Union	183,108	140,001	281,299	259,805	1,536.25	1,855.74	12,369	24,705	1,997.33
Netherlands	15,581	9,053	18,238	16,227	1,170.51	2,013.42	961	1,973	2,053.16
Germany	27,824	12,988	22,717	18,896	816.46	1,454.87	1,137	1,805	1,587.09
Spain, incl Canary Is	15,913	12,798	33,752	27,464	2,121.05	2,145.95	1,378	3,116	2,261.22
Italy	90,439	94,522	176,925	173,761	1,956.29	1,838.31	8,179	16,490	2,016.18
Asia	806,328	844,743	403,111	430,829	499.93	510.01	91,829	55,515	604.55
S Asia	42,951	56,946	26,546	38,327	618.05	673.05	1,135	816	719.11
India	37,794	52,303	23,764	35,999	628.78	688.28	1,134	815	718.43
Japan	4,659	4,212	15,120	16,311	3,245.40	3,872.59	417	1,750	4,197.07
Southeast Asia	751,273	774,882	346,237	360,651	460.87	465.43	89,349	51,323	574.41
Malaysia	223,283	294,345	107,781	137,145	482.71	465.93	37,128	20,312	547.07
Indonesia	66,140	113,907	32,841	52,544	496.54	461.28	11,768	8,063	685.15
Philippines	454,879	346,103	198,498	159,086	436.37	459.65	36,801	20,797	555.12
Developed countries	1,346,001	2,022,971	628,332	854,245	466.86	422.27	166,272	75,599	454.67
Developing countries	902,173	940,728	478,644	501,127	530.54	532.70	98,391	62,396	634.16
Oilseeds & oilnuts(MT):									
World	345,669	821,338	120,381	250,590	348.25	305.10	57,092	18,458	323.30
Canada	279,565	755,397	63,217	189,624	226.13	251.02	50,665	12,546	247.63
Latin America	34,435	30,596	34,786	34,842	1,010.20	1,138.78	2,967	3,522	1,186.94
Mexico	12,981	12,302	15,992	15,204	1,231.93	1,235.92	1,296	1,581	1,219.70
Central America	21,027	17,268	18,355	18,824	872.91	1,090.13	1,670	1,940	1,161.39
Guatemala	11,852	10,992	10,482	11,564	884.38	1,052.00	1,138	1,294	1,137.37
El Salvador	5,661	3,575	3,904	3,516	689.61	983.56	281	310	1,103.40
Nicaragua	2,434	2,041	1,771	2,040	727.65	999.56	134	185	1,381.72
Costa Rica	32	149	1,570	1,363	49,057.81	9,146.47	117	150	1,282.05
W Europe	2,399	1,077	2,280	2,180	950.58	2,023.74	31	92	2,956.90
European Union	2,399	1,043	2,280	2,150	950.58	2,061.33	31	90	2,892.39
Netherlands	2,195	940	1,937	1,930	882.35	2,052.83	30	88	2,921.13
Asia	24,233	26,395	16,891	15,933	697.01	603.64	2,434	1,467	602.72
S Asia	14,914	18,208	8,995	9,915	603.12	544.56	840	579	615.43
India	9,758	13,583	6,258	7,614	641.35	560.56	940	579	615.43
Nepal	5,156	4,619	2,737	2,289	530.77	495.47	0	0	.00
China	1,107	1,268	1,972	1,292	1,780.98	1,018.79	40	58	1,437.77
Southeast Asia	7,103	5,929	4,083	3,023	574.83	509.86	1,336	639	478.07
Burma (Myanmar)	2,700	4,485	1,484	2,207	549.73	492.14	988	436	441.04
Malaysia	2,478	108	1,378	59	556.22	547.08	0	0	.00
Oceania	4,437	4,104	2,759	5,317	621.78	1,295.65	367	370	1,008.42
Australia	4,372	3,142	2,752	5,179	629.38	1,648.28	247	356	1,442.57

See footnotes at end of table.

Appendix table B-3--U.S. agricultural imports: Quantity, value, and unit value by commodity and country, October-August 1992/93 and 1993/94, and August 1994--continued

Commodity and country	October-August						August 1994		
	Quantity		Value (1,000 dol.)		Unit value (\$)		Quantity	Value (1,000 dol.)	Unit value (\$)
	1992/93	1993/94	1992/93	1993/94	1992/93	1993/94			
Oilseeds & oilnuts(MT):									
Developed countries	286,773	760,231	69,005	198,019	240.63	260.47	50,983	13,072	256.39
Developing countries	57,750	59,835	49,352	51,276	854.58	856.95	6,066	5,327	878.09
Other countries	1,146	1,272	2,024	1,296	1,766.29	1,018.66	43	60	1,384.21
Flaxseed(MT):									
World	109,009	125,280	22,243	27,155	204.05	216.75	12,453	2,489	200.71
Canada	108,987	125,278	22,236	27,150	204.02	216.71	12,453	2,489	200.71
Developed countries	109,009	125,278	22,243	27,150	204.05	216.71	12,453	2,489	200.71
Mustard seeds(MT):									
World	47,551	53,022	12,587	13,448	264.91	253.63	5,064	1,255	247.80
Canada	47,516	52,859	12,540	13,235	263.92	250.39	5,063	1,253	247.51
Developed countries	47,517	52,868	12,544	13,340	263.99	251.84	5,063	1,253	247.51
Rapeseed(MT):									
World	21,617	379,115	5,939	99,606	274.72	262.73	26,900	7,403	275.19
Canada	21,617	379,115	5,914	99,604	273.58	262.73	26,900	7,401	275.11
Developed countries	21,617	379,115	5,939	99,606	274.72	262.73	26,900	7,403	275.19
Sesameseed(MT):									
World	33,887	36,719	33,475	38,128	987.83	1,038.38	3,777	4,076	1,079.24
Latin America	33,219	30,088	32,605	33,190	981.52	1,103.08	2,800	3,316	1,184.37
Mexico	12,620	12,229	15,678	15,122	1,242.32	1,236.56	1,247	1,527	1,224.31
Central America	20,358	17,097	16,719	17,431	820.98	1,019.55	1,553	1,790	1,152.30
Guatemala	11,844	10,971	10,479	11,536	884.78	1,051.50	1,138	1,294	1,137.37
El Salvador	5,239	3,574	3,852	3,513	735.18	983.06	281	310	1,103.40
Honduras	1,048	511	628	342	599.38	668.70	0	0	.00
Nicaragua	2,227	2,041	1,754	2,040	787.74	999.56	134	185	1,381.72
S America	224	762	197	637	881.45	835.33	0	0	.00
Venezuela	188	515	157	440	836.15	853.59	0	0	.00
Asia	501	3,080	694	2,553	1,385.25	828.81	349	299	857.78
S Asia	245	2,648	165	1,896	671.95	716.03	309	226	732.67
India	245	2,648	165	1,896	671.95	716.03	309	226	732.67
Africa	142	3,491	147	2,312	1,038.43	662.34	628	461	733.59
Sub-Sahara	142	3,491	147	2,312	1,038.43	662.34	628	461	733.59
Sudan	108	3,285	68	2,184	628.52	664.84	628	461	733.59
Developing countries	33,722	36,334	33,135	37,527	982.58	1,032.84	3,746	4,019	1,072.80
Soybeans(MT):									
World	55,574	173,726	11,568	42,734	208.15	245.98	5,857	1,277	217.94
Canada	55,231	173,267	11,149	42,003	201.85	242.42	5,834	1,237	211.98
Asia	238	458	306	725	1,283.91	1,582.24	23	40	1,729.65
Other East Asia	111	62	175	102	1,579.34	1,642.31	4	8	1,957.50
Taiwan	99	62	153	98	1,541.06	1,573.90	4	8	1,957.50
Developed countries	55,323	173,510	11,257	42,403	203.47	244.39	5,834	1,237	211.98
Developing countries	219	63	293	108	1,338.63	1,718.78	4	8	1,957.50
Sunflower seeds(MT):									
World	45,333	24,922	11,434	8,001	252.23	321.03	429	200	465.78
Canada	45,003	24,376	10,905	7,456	242.31	305.88	395	150	380.51
Asia	311	349	484	383	1,490.57	1,098.66	34	50	1,456.41
W Asia (Mideast)	282	218	427	308	1,512.82	1,411.30	33	47	1,437.39
Israel, inc Gaza	282	218	427	308	1,512.82	1,411.30	33	47	1,437.39
Developed countries	45,296	24,626	11,364	7,811	250.88	317.20	428	198	462.00
Developing countries	19	172	65	129	3,400.74	751.29	1	2	2,084.00
Other oilseeds & oilnuts(MT):									
World	32,698	28,554	23,125	21,518	707.24	753.59	2,612	1,748	669.29
Canada	1,211	451	474	117	391.26	258.32	20	6	299.05
Latin America	1,094	461	2,024	1,595	1,849.88	3,458.22	167	205	1,230.06
Mexico	304	70	277	81	911.63	1,152.91	49	54	1,102.45
Central America	669	171	1,641	1,393	2,453.26	8,147.27	117	150	1,282.05
Costa Rica	32	149	1,570	1,363	49,057.81	9,146.47	117	150	1,282.05
W Europe	2,356	988	2,200	2,048	933.57	2,072.94	31	90	2,892.39
European Union	2,356	985	2,200	2,039	933.57	2,070.12	31	90	2,892.39
Netherlands	2,195	940	1,930	1,930	879.17	2,052.83	30	88	2,921.13
Asia	23,179	22,445	19,420	12,230	665.24	544.88	2,027	1,077	531.16
S Asia	14,667	15,559	8,828	8,016	601.90	515.31	630	350	556.25
India	9,511	10,934	6,091	5,716	640.46	522.81	630	350	556.25
Nepal	5,156	4,619	2,737	2,289	530.77	495.47	0	0	.00
China	971	742	1,833	742	1,887.60	989.83	0	0	.00
Southeast Asia	7,060	5,873	4,009	2,957	567.85	503.47	1,325	625	471.64
Burma (Myanmar)	2,700	4,485	1,484	2,207	549.73	492.14	888	436	441.04
Malaysia	2,478	90	1,378	46	556.22	506.62	0	0	.00
Singapore	1,774	1,273	1,033	652	582.53	512.45	335	182	544.19
Other East Asia	462	168	714	364	1,545.49	2,164.82	17	36	2,108.82
Hong Kong	337	163	660	336	1,958.01	2,061.74	17	36	2,108.82
Oceania	4,421	4,104	2,750	5,317	622.08	1,295.65	367	370	1,009.42
Australia	4,356	3,142	2,743	5,179	629.71	1,648.28	247	356	1,442.57
Developed countries	7,932	4,600	5,433	7,373	684.84	1,602.80	298	452	1,516.64
Developing countries	23,756	23,211	15,807	13,401	666.39	577.37	2,314	1,286	560.17
Other countries	1,010	743	1,885	744	1,866.81	1,001.03	0	0	.00
Oils & waxes-vegetable(MT):									
World	1,360,514	1,448,111	911,696	1,010,229	670.11	697.62	147,171	112,228	762.57
Canada	335,063	433,358	183,800	282,880	548.55	652.76	39,869	27,220	682.74
Latin America	53,390	49,318	51,957	46,100	973.16	934.74	4,441	4,311	970.66
Mexico	9,526	10,535	11,929	11,713	1,252.25	1,111.85	2,145	2,088	973.29
S America	43,594	33,812	39,309	31,071	901.71	918.92	753	1,305	1,732.80
Brazil	34,605	13,387	27,195	14,705	785.86	1,098.42	621	963	1,550.70
Argentina	2,763	14,368	6,575	11,370	2,379.76	781.35	15	51	4,082.07
W Europe	183,183	140,006	282,304	259,689	1,541.10	1,854.84	12,374	24,759	2,000.86
European Union	180,478	138,773	278,281	256,870	1,541.91	1,851.00	12,314	24,583	1,986.34

See footnotes at end of table.

Appendix table 8-3--U.S. agricultural imports: Quantity, value, and unit value by commodity and country, October-August 1992/93 and 1993/94, and August 1994--continued

Commodity and country	October-August						August 1994		
	Quantity		Value (1,000 dol.)		Unit value (\$)		Quantity	Value (1,000 dol.)	Unit value (\$)
	1992/93	1993/94	1992/93	1993/94	1992/93	1993/94			
Oils & waxes-vegetable(MT):									
Netherlands	13,314	8,111	16,275	16,284	1,222.39	2,007.62	831	1,885	2,025.19
Germany	27,786	12,984	22,599	18,801	813.32	1,447.99	1,137	1,805	1,587.09
Spain, incl Canary Is	15,888	12,778	33,614	27,433	2,115.69	2,146.88	1,378	3,116	2,261.22
Italy	90,417	94,522	176,895	173,738	1,956.43	1,838.07	8,179	16,490	2,016.18
Asia	781,732	817,368	385,528	413,806	493.17	506.27	89,302	53,981	604.48
S Asia	28,037	38,738	17,551	28,412	526.00	733.44	195	238	1,218.80
India	28,036	38,720	17,506	28,385	624.41	733.08	194	236	1,217.52
Japan	4,494	3,781	14,660	15,532	3,262.06	4,107.97	410	1,720	4,195.46
Southeast Asia	744,170	768,126	342,154	357,225	459.78	465.06	87,920	50,644	576.02
Malaysia	220,805	294,237	108,402	137,086	481.88	465.90	37,128	20,312	547.07
Indonesia	66,126	113,890	32,808	52,507	496.14	461.03	11,766	8,058	684.82
Philippines	454,872	346,099	198,484	159,077	436.35	459.63	36,801	20,795	565.08
Developed countries	523,137	577,757	481,877	560,277	921.13	969.74	52,770	53,857	1,020.59
Developing countries	836,468	867,113	427,395	446,651	510.95	515.10	92,232	57,027	618.30
Castor oil(MT):									
World	38,586	39,122	22,991	26,869	595.83	686.79	38	47	1,225.87
Latin America	12,512	3,452	7,454	1,404	595.75	405.47	20	22	1,086.95
S America	12,417	3,458	7,363	1,400	592.98	404.92	20	22	1,086.95
Ecuador	4,064	2,783	2,198	816	540.36	293.16	0	0	.00
Brazil	8,353	675	5,167	584	618.58	865.72	20	22	1,086.95
Asia	26,051	35,603	15,494	25,364	594.77	712.40	16	18	1,085.00
S Asia	25,946	35,380	15,401	25,140	593.58	710.57	0	0	.00
India	25,946	35,380	15,401	25,140	593.58	710.57	0	0	.00
Developing countries	38,563	39,065	22,947	26,767	595.05	685.20	36	39	1,090.53
Coconut oil(MT):									
World	486,668	424,068	212,447	191,059	436.54	450.54	41,340	23,414	566.38
Asia	480,708	414,827	209,420	186,329	435.65	449.17	39,815	22,570	566.87
Southeast Asia	480,703	414,810	209,403	186,292	435.62	449.10	39,814	22,568	566.84
Malaysia	3,058	8,898	1,280	4,050	418.72	450.12	0	0	.00
Indonesia	32,467	71,813	15,948	30,990	491.21	432.74	1,511	850	562.28
Philippines	445,178	331,637	192,174	149,869	431.68	451.87	36,276	20,578	567.27
Oceania	3,513	5,066	1,549	2,471	440.86	490.63	0	0	.00
Developing countries	484,721	420,587	211,166	189,076	435.64	449.55	39,281	22,226	565.82
Cottonseed oil(MT):									
World	17,089	10,929	8,073	6,683	472.39	611.50	0	0	.00
Latin America	17,085	8,975	8,066	5,523	472.11	615.40	0	0	.00
S America	17,085	8,975	8,066	5,523	472.11	615.40	0	0	.00
Brazil	17,085	3,997	8,066	2,362	472.11	590.88	0	0	.00
Argentina	0	4,978	0	3,161	.00	635.08	0	0	.00
W Europe	0	1,954	0	1,160	.00	593.62	0	0	.00
European Union	0	1,954	0	1,160	.00	593.62	0	0	.00
Greece	0	1,954	0	1,160	.00	593.62	0	0	.00
Developed countries	4	1,954	7	1,160	1,662.00	593.62	0	0	.00
Developing countries	17,085	8,975	8,066	5,523	472.11	615.40	0	0	.00
Olive oil(MT):									
World	116,005	116,162	229,212	217,688	1,975.88	1,874.00	11,187	22,389	2,001.32
W Europe	110,770	111,227	218,864	209,037	1,975.84	1,879.38	9,678	19,815	2,047.44
European Union	110,751	111,207	218,810	209,000	1,975.69	1,879.38	9,678	19,815	2,047.44
Spain, incl Canary Is	15,787	12,645	33,402	27,071	2,114.44	2,140.86	1,360	3,017	2,218.25
Italy	89,518	93,261	175,659	171,910	1,962.27	1,843.32	7,952	16,114	2,026.38
Greece	4,595	4,124	7,440	7,299	1,618.75	1,769.87	320	571	1,783.71
Asia	2,153	3,232	4,240	5,233	1,969.22	1,619.09	439	728	1,657.83
W Asia (Mideast)	2,119	3,232	4,186	5,233	1,975.23	1,619.09	439	728	1,657.83
Turkey	1,964	3,100	3,732	4,865	1,900.13	1,569.51	425	679	1,598.27
Africa	2,923	1,531	5,586	2,892	1,910.93	1,888.88	1,055	1,785	1,691.60
N Africa	2,923	1,531	5,586	2,892	1,910.93	1,888.88	1,055	1,785	1,691.60
Tunisia	2,261	1,529	4,325	2,887	1,913.02	1,887.98	1,055	1,785	1,691.60
Developed countries	110,842	111,239	219,008	209,077	1,975.85	1,879.53	9,679	19,824	2,048.19
Developing countries	5,163	4,923	10,204	8,611	1,976.33	1,749.15	1,508	2,564	1,700.50
Palm oil(MT):									
World	99,045	155,991	37,828	57,190	381.93	366.63	20,701	8,497	410.46
W Europe	557	27	484	26	869.25	971.55	0	0	.00
European Union	557	27	484	26	869.25	971.55	0	0	.00
Netherlands	551	0	474	0	860.61	.00	0	0	.00
Asia	98,071	155,873	37,099	57,073	378.29	366.15	20,698	8,495	410.44
Japan	1,001	0	420	0	419.47	.00	0	0	.00
Southeast Asia	97,067	155,873	36,672	57,073	377.80	366.15	20,698	8,495	410.44
Malaysia	85,624	140,558	32,640	51,530	381.20	366.61	19,823	8,018	404.49
Singapore	453	997	413	376	912.53	377.49	0	0	.00
Indonesia	7,949	11,314	2,592	4,027	326.03	355.89	366	279	761.32
Philippines	3,002	3,004	992	1,140	330.30	379.53	509	198	389.72
Developed countries	1,563	31	912	28	583.70	918.77	0	0	.00
Developing countries	97,482	155,960	36,916	57,162	378.69	366.51	20,701	8,497	410.46
Palm kernel oil(MT):									
World	124,258	122,998	71,075	62,358	571.99	506.99	12,519	8,819	704.43
W Europe	1,435	7	1,464	13	1,019.91	1,785.86	0	0	.00
European Union	935	7	1,052	13	1,124.91	1,785.86	0	0	.00
Netherlands	928	0	1,040	0	1,120.24	.00	0	0	.00
Asia	122,766	122,945	69,561	62,300	566.61	506.73	12,512	8,815	704.50
Southeast Asia	122,766	122,925	69,561	62,287	566.61	506.70	12,512	8,815	704.50
Malaysia	104,763	85,210	59,752	43,855	570.35	509.86	4,310	3,133	726.85
Singapore	207	7,540	186	3,524	900.42	467.33	0	0	.00
Indonesia	16,291	24,118	9,002	12,157	552.57	504.06	8,202	5,682	692.76
Philippines	1,505	5,057	621	2,651	412.37	524.25	0	0	.00
Developed countries	1,474	25	1,483	27	1,006.38	1,090.96	0	0	.00
Developing countries	122,784	122,973	69,591	62,331	566.78	506.87	12,519	8,819	704.43

See footnotes at end of table.

Appendix table B-3--U.S. agricultural imports: Quantity, value, and unit value by commodity and country, October-August 1992/93 and 1993/94, and August 1994--continued

Commodity and country	October-August						August 1994		
	Quantity		Value (\$1,000 dol.)		Unit value (\$)		Quantity	Value (\$1,000 dol.)	Unit value (\$)
	1992/93	1993/94	1992/93	1993/94	1992/93	1993/94			
Peanut oil(MT):									
World	217	5,171	391	4,361	1,802.55	843.39	31	53	1,697.77
Canada	17	0	14	0	803.76	.00	0	0	.00
Latin America	0	4,978	0	3,889	.00	781.33	0	0	.00
S America	0	4,978	0	3,889	.00	781.33	0	0	.00
Argentina	0	4,978	0	3,889	.00	781.33	0	0	.00
W Europe	41	34	94	206	2,286.00	6,059.32	31	53	1,697.77
European Union	41	34	94	206	2,286.00	6,059.32	31	53	1,697.77
Netherlands	35	0	29	0	825.77	.00	0	0	.00
Germany	6	31	65	196	10,804.00	6,312.77	31	53	1,697.77
Asia	159	158	284	263	1,784.68	1,665.78	0	0	.00
Other East Asia	159	158	284	263	1,784.68	1,665.78	0	0	.00
Hong Kong	155	158	263	263	1,694.39	1,665.78	0	0	.00
Taiwan	4	0	21	0	5,283.50	.00	0	0	.00
Developed countries	58	34	107	206	1,851.55	6,059.32	31	53	1,697.77
Developing countries	159	5,137	284	4,155	1,784.68	808.86	0	0	.00
Rapeseed oil(MT):									
World	358,341	378,060	177,880	230,016	496.40	608.41	35,622	22,127	621.16
Canada	310,733	373,299	157,937	227,543	508.27	609.55	35,321	21,928	620.81
W Europe	47,608	4,757	19,943	2,467	418.90	518.64	300	198	560.11
European Union	47,608	4,757	19,943	2,467	418.90	518.64	300	198	560.11
United Kingdom	11,630	40	4,773	44	410.41	1,094.25	0	0	.00
Netherlands	4,822	126	2,141	47	443.99	369.97	0	0	.00
Belgium and Luxembourg	4,075	84	1,862	35	457.04	412.64	0	0	.00
France	5,000	0	2,022	0	404.40	.00	0	0	.00
Germany	19,081	4,500	7,888	2,332	413.39	518.29	300	198	560.11
Developed countries	358,341	378,060	177,880	230,016	496.40	608.41	35,622	22,127	621.16
Soybean oil(MT):									
World	976	30,203	548	17,002	561.64	562.84	1,461	961	657.53
Canada	969	28,456	540	16,123	557.01	565.59	1,461	961	657.53
Latin America	0	1,742	0	866	.00	497.37	0	0	.00
Caribbean	0	1,742	0	866	.00	497.37	0	0	.00
Jamaica	0	1,742	0	866	.00	497.37	0	0	.00
Asia	7	5	8	13	1,202.57	2,598.80	0	0	.00
Other East Asia	5	4	6	7	1,122.00	1,734.50	0	0	.00
Taiwan	5	4	6	7	1,122.00	1,734.50	0	0	.00
Developed countries	971	28,457	543	16,129	558.75	566.78	1,461	961	657.53
Developing countries	5	1,746	6	873	1,122.00	500.21	0	0	.00
Sesame oil(MT):									
World	5,498	6,083	15,705	16,867	2,856.44	2,772.76	643	1,980	3,079.25
Latin America	1,147	1,268	1,785	1,896	1,556.65	1,495.32	110	162	1,475.05
Mexico	356	265	660	478	1,854.03	1,802.78	0	0	.00
Central America	115	147	208	266	1,804.76	1,812.73	0	0	.00
El Salvador	95	105	182	217	1,917.84	2,067.14	0	0	.00
S America	676	856	918	1,152	1,357.83	1,345.63	110	162	1,475.05
Venezuela	676	856	918	1,152	1,357.83	1,345.63	110	162	1,475.05
Asia	4,331	4,786	13,874	14,886	3,203.38	3,110.23	532	1,816	3,412.90
W Asia (Mideast)	319	321	532	446	1,666.96	1,388.23	16	25	1,556.69
Lebanon	316	288	527	398	1,668.18	1,383.08	16	25	1,556.69
Japan	2,313	2,418	8,929	9,416	3,860.51	3,893.93	297	1,255	4,225.73
China	227	320	515	521	2,267.96	1,627.02	11	14	1,291.36
Southeast Asia	263	200	982	755	3,732.74	3,777.46	34	126	3,701.73
Thailand	136	112	410	336	3,011.34	3,003.84	25	80	3,196.80
Singapore	127	88	572	419	4,505.27	4,762.08	9	46	5,104.33
Other East Asia	1,209	1,524	2,916	3,727	2,412.06	2,445.67	174	386	2,273.84
Korea, Rep of	128	82	375	234	2,930.19	2,856.17	0	2	.00
Hong Kong	407	375	828	686	2,035.08	1,828.27	51	89	1,748.49
Taiwan	674	1,067	1,713	2,807	2,541.29	2,631.11	123	304	2,474.81
Developed countries	2,333	2,447	8,975	9,501	3,846.86	3,882.56	298	1,257	4,218.39
Developing countries	2,898	3,316	6,215	6,845	2,115.43	2,064.37	334	709	2,121.77
Other countries	227	320	515	521	2,267.96	1,627.02	11	14	1,291.36
Other vegetable oils(MT):									
World	113,833	159,324	135,547	180,136	1,190.75	1,130.63	23,629	23,843	1,013.27
Canada	22,829	30,163	24,939	38,409	1,087.66	1,273.40	3,054	4,289	1,403.13
Latin America	22,022	26,020	33,985	30,671	1,543.22	1,178.74	2,803	3,269	1,166.40
Mexico	9,075	10,270	11,178	11,236	1,231.72	1,094.02	2,145	2,088	973.28
S America	12,797	15,424	22,301	18,678	1,742.70	1,210.98	608	1,060	1,742.71
Brazil	9,153	8,692	13,936	11,727	1,522.54	1,349.22	601	941	1,566.13
Paraguay	938	2,998	1,931	2,673	2,058.63	1,114.49	0	0	.00
Argentina	2,672	4,314	6,183	3,922	2,314.14	909.22	0	0	.00
W Europe	21,168	21,872	40,423	46,517	1,909.63	2,126.78	2,353	4,668	1,983.88
European Union	19,492	20,660	37,106	43,738	1,903.63	2,117.04	2,293	4,492	1,958.12
Denmark	647	139	1,641	262	2,536.38	1,887.76	8	18	2,280.00
United Kingdom	1,819	708	3,198	3,802	1,758.36	5,370.65	65	143	2,201.94
Netherlands	6,977	7,981	12,585	16,224	1,803.83	2,032.84	831	1,885	2,025.18
France	834	1,523	3,380	4,311	4,052.43	2,830.68	149	310	2,083.56
Germany	7,664	8,379	13,964	16,153	1,821.98	1,927.84	804	1,547	1,923.55
Italy	899	1,254	1,236	1,818	1,375.24	1,450.12	227	377	1,659.08
Other W Europe	1,676	1,212	3,317	2,779	1,979.34	2,292.82	60	176	2,930.27
Sweden	1,421	564	1,762	711	1,240.24	1,260.38	0	0	.00
Asia	47,482	79,935	35,541	62,341	748.52	779.89	15,289	11,538	754.68
S Asia	2,071	3,318	2,107	3,201	1,017.50	964.69	194	236	1,215.03
India	2,070	3,300	2,062	3,174	996.15	961.76	193	234	1,213.62
Japan	1,174	1,358	5,289	6,105	4,513.99	4,495.40	112	464	4,139.40
China	682	887	1,910	1,633	2,800.36	1,841.55	131	190	1,449.59
Southeast Asia	43,266	74,095	25,444	50,595	588.09	682.84	14,846	10,622	715.50

See footnotes at end of table.

Appendix table B-3--U.S. agricultural imports: Quantity, value, and unit value by commodity and country, October-August 1992/93 and 1993/94, and August 1994--continued

Commodity and country	October-August						August 1994		
	Quantity		Value (1,000 dol.)		Unit value (\$)		Quantity	Value (1,000 dol.)	Unit value (\$)
	1992/93	1993/94	1992/93	1993/94	1992/93	1993/94			
Other vegetable oils(MT):									
Thailand	319	2,370	482	1,811	1,511.82	764.12	164	213	1,298.01
Malaysia	27,360	58,471	12,730	37,851	465.28	642.21	12,895	9,161	704.95
Singapore	1,026	246	2,307	689	2,249.02	2,789.74	0	0	.00
Indonesia	9,374	6,845	5,226	5,334	557.55	779.19	1,687	1,247	739.40
Philippines	5,187	6,153	4,698	5,211	805.70	845.48	0	1	.00
Developed countries	45,583	53,999	71,636	93,189	1,571.56	1,725.76	5,645	9,579	1,696.94
Developing countries	67,568	104,431	62,000	85,306	917.60	816.87	17,853	14,173	793.90
Other countries	682	894	1,910	1,641	2,800.36	1,835.07	131	190	1,448.59
Dilcake & meal(MT):									
World	544,060	698,777	79,432	99,218	146.00	141.99	62,612	8,713	139.15
Canada	535,807	684,636	76,204	94,554	142.22	139.11	62,495	8,613	137.82
Latin America	6,196	12,905	1,656	2,693	267.34	208.64	0	0	.00
Caribbean	6,167	12,749	1,593	2,527	258.36	198.20	0	0	.00
Trinidad-Tobago	6,160	12,749	1,587	2,527	257.71	198.20	0	0	.00
Asia	363	980	692	1,090	1,907.55	1,112.17	93	67	725.45
Developed countries	536,091	684,983	77,510	95,850	144.58	140.08	62,519	8,671	138.69
Developing countries	7,855	13,780	1,897	3,200	238.44	232.22	93	42	451.98
Cotton, excl linters(MT):									
World	276	1,817	311	4,144	1,128.00	2,280.71	564	1,606	2,847.85
Former Soviet Union	0	711	0	1,848	.00	2,740.07	455	1,226	2,693.66
Asia	275	484	309	517	1,122.64	1,068.56	0	0	.00
S Asia	263	484	292	516	1,110.42	1,065.95	0	0	.00
India	186	456	205	487	1,101.24	1,045.75	0	0	.00
Pakistan	77	18	87	29	1,132.62	1,588.89	0	0	.00
Japan	12	0	17	1	1,390.25	.00	0	0	.00
Africa	1	603	2	1,658	2,053.00	2,749.76	90	363	4,032.63
Sub-Saharan	0	603	0	1,658	.00	2,749.76	90	363	4,032.63
Sudan	0	603	0	1,658	.00	2,749.76	90	363	4,032.63
Developed countries	12	19	17	21	1,390.25	1,101.42	19	18	927.95
Developing countries	264	1,087	295	2,175	1,116.08	2,000.85	90	363	4,032.63
Other countries	0	711	0	1,948	.00	2,740.07	455	1,226	2,693.66
Cotton linters(MT):									
World	10,843	12,621	10,163	11,812	937.25	935.92	1,221	1,142	935.45
Latin America	10,744	12,621	10,064	11,812	936.68	935.92	1,221	1,142	935.45
Mexico	10,744	12,621	10,064	11,812	936.68	935.92	1,221	1,142	935.45
Developing countries	10,841	12,621	10,154	11,812	936.61	935.92	1,221	1,142	935.45
Seeds - field & garden(MT):									
World	180,867	292,343	202,121	238,353	1,117.51	815.32	8,204	14,755	1,798.46
Canada	139,338	236,807	60,826	86,100	436.53	363.59	6,668	3,706	555.85
Latin America	15,941	30,049	45,929	55,529	2,881.19	1,847.94	286	2,430	8,494.81
Mexico	806	974	5,696	7,195	7,067.03	7,387.00	113	1,077	9,531.26
Central America	120	134	5,619	6,328	55,160.99	47,224.23	17	696	40,931.12
Guatemala	23	57	6,394	6,011	277,990.04	105,463.31	14	624	44,540.14
S America	14,815	28,662	33,423	41,675	2,256.04	1,454.03	124	622	5,012.27
Chile	10,078	24,104	25,593	34,647	2,638.76	1,437.40	124	622	5,012.27
Argentina	4,220	3,866	6,063	6,086	1,436.82	1,574.21	0	0	.00
W Europe	6,900	6,851	39,461	38,438	9,718.99	5,610.56	231	2,757	11,933.67
European Union	6,718	6,524	38,904	37,737	5,790.95	5,784.35	231	2,754	11,923.29
Denmark	2,109	776	4,889	2,467	2,317.95	3,179.12	8	140	17,491.25
Netherlands	2,696	3,200	22,195	21,088	8,232.58	6,588.88	115	1,646	14,311.79
France	665	968	3,993	4,743	6,005.12	4,900.24	16	507	31,691.25
Germany	574	1,081	4,443	5,313	7,740.65	4,914.83	54	208	3,842.63
E Europe	2,215	2,888	3,069	3,562	1,385.35	1,233.27	0	4	.00
Romania	1,738	1,184	2,075	1,345	1,194.07	1,135.82	0	0	.00
Asia	7,753	10,958	40,856	45,366	5,269.75	4,140.03	563	4,411	7,834.10
W Asia (Mideast)	183	503	2,331	6,439	12,736.02	12,801.28	25	1,944	77,753.44
Israel, inc Gaza	24	70	2,094	5,785	87,252.17	82,638.36	4	1,937	484,239.50
S Asia	2,250	3,075	2,657	3,836	1,180.70	1,247.58	133	308	2,316.94
India	2,244	3,075	2,635	3,836	1,174.26	1,247.58	133	308	2,316.94
Japan	120	105	15,114	14,628	125,949.82	139,311.82	1	1,291	129,104.00
China	4,535	6,295	11,398	12,230	2,513.31	1,942.82	366	536	1,463.61
Southeast Asia	531	681	5,530	4,916	10,413.90	7,218.08	19	202	10,649.84
Thailand	503	619	5,473	4,818	10,881.48	7,784.11	19	188	8,889.58
Other East Asia	134	299	3,827	3,318	28,563.10	11,096.22	18	130	6,817.53
Taiwan	54	84	3,153	1,888	58,979.63	22,480.03	4	96	23,958.75
Oceania	8,412	4,137	9,371	6,692	1,113.99	1,617.69	386	1,129	2,926.14
Australia	1,851	1,820	2,634	3,695	1,423.17	2,030.35	202	820	4,050.64
New Zealand	6,561	2,317	6,737	2,997	1,026.77	1,293.54	184	309	1,680.66
Africa	299	537	2,569	2,428	8,591.97	4,522.17	1	225	225,441.00
Sub-Saharan	267	472	2,535	2,287	9,492.51	4,845.08	1	225	225,441.00
Developed countries	154,856	248,094	128,028	152,486	826.76	614.63	7,290	10,821	1,484.30
Developing countries	21,467	37,788	62,655	73,380	2,918.64	1,941.88	479	3,306	6,901.70
Other countries	4,544	6,461	11,439	12,487	2,517.28	1,932.68	435	628	1,443.78
Cut flowers(NA):									
World	--	--	333,153	374,857	(1)	(1)	--	23,788	(1)
Canada	--	--	3,302	4,072	(1)	(1)	--	395	(1)
Latin America	--	--	273,530	310,236	(1)	(1)	--	19,315	(1)
Mexico	--	--	10,262	12,679	(1)	(1)	--	747	(1)
Central America	--	--	14,800	18,799	(1)	(1)	--	1,411	(1)
Guatemala	--	--	4,566	5,555	(1)	(1)	--	490	(1)
Costa Rica	--	--	10,229	13,227	(1)	(1)	--	920	(1)
S America	--	--	245,388	276,834	(1)	(1)	--	17,007	(1)
Colombia	--	--	226,195	251,888	(1)	(1)	--	15,350	(1)
Ecuador	--	--	17,568	22,394	(1)	(1)	--	1,566	(1)
W Europe	--	--	47,967	52,049	(1)	(1)	--	3,230	(1)

See footnotes at end of table.

Appendix table B-3--U.S. agricultural imports: Quantity, value, and unit value by commodity and country, October-August 1992/93 and 1993/94, and August 1994--continued

Commodity and country	October-August						August 1994		
	Quantity		Value (1,000 dol.)		Unit value (\$)		Quantity	Value (1,000 dol.)	Unit value (\$)
	1992/93	1993/94	1992/93	1993/94	1992/93	1993/94			
Cut flowers(NA):									
European Union	--	--	47,967	52,049	(1)	(1)	--	3,230	(1)
Netherlands	--	--	44,220	48,666	(1)	(1)	--	3,203	(1)
Asia	--	--	4,663	4,836	(1)	(1)	--	297	(1)
Southeast Asia	--	--	3,749	3,760	(1)	(1)	--	287	(1)
Thailand	--	--	3,735	3,689	(1)	(1)	--	280	(1)
Developed countries	--	--	55,194	60,055	(1)	(1)	--	4,174	(1)
Developing countries	--	--	277,858	314,788	(1)	(1)	--	19,614	(1)
Nursery stock, bulbs, etc.(NA):									
World	--	--	233,791	242,461	(1)	(1)	--	37,718	(1)
Canada	--	--	86,183	96,730	(1)	(1)	--	2,924	(1)
Latin America	--	--	26,386	23,884	(1)	(1)	--	2,102	(1)
Mexico	--	--	8,644	6,670	(1)	(1)	--	644	(1)
Central America	--	--	15,357	15,418	(1)	(1)	--	1,278	(1)
Guatemala	--	--	3,104	2,969	(1)	(1)	--	236	(1)
Costa Rica	--	--	10,730	10,362	(1)	(1)	--	877	(1)
W Europe	--	--	99,802	102,033	(1)	(1)	--	28,695	(1)
European Union	--	--	99,665	101,939	(1)	(1)	--	28,695	(1)
United Kingdom	--	--	2,327	3,243	(1)	(1)	--	1,876	(1)
Netherlands	--	--	91,822	93,011	(1)	(1)	--	26,488	(1)
Asia	--	--	15,424	16,699	(1)	(1)	--	3,473	(1)
W Asia (Mideast)	--	--	5,314	5,819	(1)	(1)	--	2,550	(1)
Israel, inc Gaza	--	--	5,281	5,778	(1)	(1)	--	2,537	(1)
Southeast Asia	--	--	3,161	3,407	(1)	(1)	--	265	(1)
Developed countries	--	--	198,109	208,015	(1)	(1)	--	34,629	(1)
Developing countries	--	--	33,983	32,841	(1)	(1)	--	2,944	(1)
Other vegetable prods(MT):									
World	29,022	29,707	139,422	149,374	4,769.55	5,028.24	2,134	12,740	5,969.81
Canada	5,592	2,260	4,356	2,057	778.88	909.98	45	88	1,944.71
Latin America	7,350	10,672	32,695	41,217	4,448.31	3,862.13	772	3,020	3,911.70
Mexico	4,613	4,644	22,939	25,546	4,972.60	5,500.85	337	2,006	5,952.94
Central America	98	111	129	1,653	1,320.25	14,894.97	35	137	3,911.60
Costa Rica	0	26	0	1,506	.00	60,891.77	7	122	17,396.71
Caribbean	1,296	4,631	1,927	5,886	1,487.17	1,270.93	376	508	1,352.30
Dominican Republic	1,244	4,597	1,790	5,718	1,439.30	1,243.80	376	508	1,352.30
S America	1,343	1,286	7,700	8,132	5,733.24	6,323.20	24	368	15,346.63
Chile	1,103	846	6,584	6,501	5,969.02	7,683.87	22	362	16,474.32
W Europe	7,747	9,448	66,392	72,705	8,570.02	7,695.25	761	6,126	8,050.34
European Union	7,564	9,264	63,905	70,014	8,448.51	7,557.64	750	5,891	7,854.96
Denmark	2,040	2,442	21,491	25,087	10,535.00	10,273.00	148	1,583	10,692.88
United Kingdom	963	1,085	6,491	7,023	6,740.90	6,472.38	136	906	6,665.21
Ireland	490	732	6,078	7,358	12,404.66	10,051.53	40	380	9,496.30
France	794	1,613	6,580	9,995	8,287.12	6,196.78	152	642	4,222.68
Germany	1,461	1,651	13,161	12,531	9,007.89	7,589.70	183	1,448	7,911.21
Spain, incl Canary Is	1,450	1,597	7,600	6,301	5,241.15	3,945.38	82	666	8,124.36
Other W Europe	183	184	2,487	2,691	13,592.16	14,623.96	11	235	21,372.00
Switzerland	120	159	2,080	2,605	17,333.96	16,382.89	11	235	21,372.00
Asia	6,119	5,579	24,624	25,106	4,024.20	4,500.05	477	2,712	5,685.59
S Asia	597	345	2,972	2,513	4,978.77	7,284.69	35	385	10,987.00
India	557	326	2,913	2,494	5,230.57	7,648.98	35	385	10,987.00
Japan	423	273	5,327	4,793	12,599.09	17,555.10	29	320	11,021.31
China	2,115	1,638	6,853	6,078	3,240.22	3,710.49	122	646	5,282.11
Southeast Asia	1,561	2,114	4,565	7,846	2,924.47	3,711.35	223	751	3,366.04
Philippines	960	1,411	3,293	6,478	3,428.71	4,591.42	143	670	4,683.95
Other East Asia	662	531	4,307	3,473	6,506.51	6,540.33	65	608	9,950.03
Taiwan	394	235	3,082	2,125	7,821.66	9,043.48	47	551	11,932.96
Africa	687	595	8,816	6,879	12,832.24	12,657.86	39	738	18,935.77
N Africa	298	212	7,107	4,531	23,848.51	21,371.21	28	644	23,007.86
Morocco	278	207	7,083	4,524	25,480.15	21,854.02	28	644	23,007.86
Sub-Sahara	389	323	1,709	2,348	4,393.05	7,270.15	11	94	8,570.18
Developed countries	13,827	12,206	76,981	80,319	5,527.46	6,580.26	860	6,564	7,633.04
Developing countries	12,914	15,843	54,474	62,938	4,218.22	3,972.61	1,152	5,530	4,799.84
Other countries	2,181	1,658	6,967	6,117	3,194.38	3,689.54	122	646	5,292.11
Selected non-ag imports(NA):									
World	--	--	9,815,923	11,115,496	(1)	(1)	--	1,019,100	(1)
Fertilizers(MT):									
World	17,344,169	18,813,935	1,394,274	1,733,894	80.39	82.16	1,495,435	142,589	95.35
Potassium(MT):									
World	6,293,313	7,211,909	504,822	580,823	80.21	80.54	604,856	46,191	76.37
Nitrogen(MT):									
World	5,949,659	7,134,544	695,700	931,349	116.93	130.54	527,090	75,465	143.17
Phosphate(MT):									
World	5,098,106	4,463,258	192,495	220,400	37.76	49.38	363,369	20,821	57.30
Fish(MT):									
World	1,424,817	1,675,955	5,247,811	5,907,963	3,683.15	3,525.13	157,124	619,746	3,944.31
Fish fresh or prep(MT):									
World	824,675	935,724	2,268,256	2,402,870	2,750.48	2,568.03	92,767	220,681	2,378.87
Shellfish(MT):									
World	376,317	398,172	2,884,777	3,374,581	7,665.82	8,475.18	41,518	388,447	8,356.10
Fish prods, other(MT):									
World	223,825	342,059	94,777	130,411	423.44	381.25	22,839	10,619	464.93
Ag chemicals(MT):									
World	101,361	107,753	621,620	680,978	6,132.74	6,319.80	6,736	40,101	5,953.26

See footnotes at end of table.

Appendix table B-3--U.S. agricultural imports: Quantity, value, and unit value by commodity and country, October-August 1992/93 and 1993/94, and August 1994--continued

Commodity and country	October-August						August 1994		
	Quantity		Value (1,000 dol.)		Unit value (\$)		Quantity	Value (1,000 dol.)	Unit value (\$)
	1992/93	1993/94	1992/93	1993/94	1992/93	1993/94			
Fungicides(MT):									
World	31,614	33,008	78,766	93,864	2,491.49	2,843.68	2,738	6,898	2,519.51
Herbicides(MT):									
World	21,126	21,155	186,579	200,781	8,821.71	9,490.92	1,373	10,151	7,393.53
Insecticides(MT):									
World	5,513	8,543	41,164	65,084	7,466.77	7,618.43	116	2,094	18,047.88
Other pesticides(MT):									
World	43,108	45,047	315,111	321,249	7,309.81	7,131.41	2,509	20,958	8,353.07
Farm machinery(NA):									
World	--	--	2,172,484	2,552,082	(1)	(1)	--	204,608	(1)
Tractors & self-prop mach(NO):									
World	1,928,328	2,927,220	1,097,206	1,462,313	568.99	499.56	310,239	116,211	374.58
Other ag mach & parts(NA):									
World	--	--	1,075,278	1,089,769	(1)	(1)	--	88,397	(1)
Tobacco - mfg(NA):									
World	--	--	379,733	240,579	(1)	(1)	--	12,055	(1)

-- Not available.

(1) Unit value cannot be computed.

Appendix table C-1--Foreign currency units per U.S. dollar

Period	German mark	Japanese yen	British pound	Dutch guilder	Canadian dollar
Average, 1991	1.693	134.5	0.5699	1.866	1.143
1992:					
January	1.579	125.3	.5533	1.779	1.157
February	1.619	127.7	.5625	1.822	1.218
March	1.663	132.7	.5806	1.872	1.194
April	1.649	133.4	.5689	1.851	1.188
May	1.622	130.7	.5639	1.824	1.199
June	1.574	127.2	.5803	1.775	1.195
July	1.510	125.6	.5246	1.702	1.195
August	1.456	126.7	.5166	1.641	1.190
September	1.609	122.5	.5447	1.633	1.223
October	1.486	121.2	.6060	1.679	1.245
November	1.672	123.8	.6536	1.785	1.296
December	1.592	128.8	.6165	1.676	1.247
Average	1.585	127.1	.5726	1.753	1.212
1993:					
January	1.616	124.9	.6513	1.816	1.278
February	1.642	120.9	.6931	1.849	1.261
March	1.648	117.1	.6849	1.852	1.244
April	1.595	112.3	.6466	1.795	1.262
May	1.606	110.4	.6459	1.802	1.270
June	1.652	107.3	.6613	1.853	1.279
July	1.715	107.7	.6681	1.927	1.282
August	1.696	103.7	.6703	1.908	1.309
September	1.622	105.3	.6614	1.821	1.321
October	1.638	106.9	.6651	1.842	1.326
November	1.700	107.8	.6754	1.909	1.318
December	1.710	109.7	.6711	1.916	1.331
Average	1.653	111.2	.6662	1.858	1.290
1994:					
January	1.743	111.5	.6700	1.951	1.317
February	1.737	106.2	.6763	1.948	1.342
March	1.691	105.1	.6703	1.901	1.364
April	1.698	103.5	.6746	1.907	1.383
May	1.657	103.8	.6648	1.860	1.381
June	1.627	102.5	.6552	1.824	1.384
July	1.567	98.4	.6465	1.759	1.383
August	1.565	99.9	.6484	1.757	1.378

Appendix table C-2--Domestic and foreign wheat prices

Year and month	United States			Foreign			
	Farm 1/	Kansas City 2/	Gulf ports 3/	Rotterdam 4/	Argentina 5/	Canada 6/	Australia 7/
Dollars per metric ton							
1993:							
January	124	144	156	192	122	187	168
February	122	136	149	187	130	183	162
March	121	137	149	183	124	182	157
April	119	131	142	183	125	173	157
May	114	128	136	184	132	166	146
June	104	120	122	181	134	170	140
July	105	119	129	196	132	180	145
August	109	118	131	208	136	194	147
September	114	119	132	202	142	201	151
October	118	123	137	217	NA	210	NA
November	128	136	147	224	NA	226	NA
December	132	147	159	242	NA	236	NA
1994:							
January	131	142	155	252	NA	224	NA
February	132	135	147	244	NA	218	NA
March	134	129	141	226	NA	210	NA
April	130	128	141	223	NA	206	NA
May	125	130	140	218	NA	216	NA
June	118	130	139	186	NA	201	NA
July	111	126	138	170	NA	183	NA
August	119	134	148	184	NA	175	NA

1/ All wheat. 2/ No. 1, Hard Winter, ordinary protein. 3/ No. 2, Hard Winter, ordinary protein, FOB vessel. 4/ No. 2, Dark Northern Spring, 14 percent, CIF. 5/ FOB Buenos Aires. 6/ No. 1, Canadian Western Red Spring, 13.5 percent, in-store, St. Lawrence, as of April 1985. 7/ Australian Standard White, FOB. NA = Not available.

Appendix table C-3--Corn, sorghum, rice, and cotton prices

Year and month	Corn				Sorghum	Rice	Cotton
	Farm 1/	Central Illinois 2/	Gulf ports 3/	Rotterdam 4/	Gulf ports 5/	Houston 6/	United States 7/
Dollars per metric ton							
1993:							
January	80	81	96	115	117	96	1,184
February	79	81	95	113	117	95	1,221
March	83	85	98	115	85	97	1,244
April	85	88	101	119	88	96	1,238
May	84	87	99	118	96	95	1,243
June	82	82	93	112	97	91	1,199
July	87	89	104	117	96	102	1,198
August	89	89	103	121	113	102	1,169
September	87	87	102	119	NA	99	1,191
October	90	89	107	121	NA	101	1,203
November	96	104	117	136	NA	115	1,226
December	105	111	122	139	NA	121	1,329
1994:							
January	106	114	127	142	NA	124	1,467
February	110	111	124	138	NA	121	1,603
March	108	109	120	133	NA	115	1,664
April	104	103	113	130	NA	108	1,678
May	102	102	111	127	NA	109	1,749
June	103	103	112	125	NA	108	1,694
July	90	87	98	115	NA	98	1,581
August	85	84	96	113	NA	96	1,550

1/ No. 1 yellow. 2/ No. 3 yellow, FOB vessel. 3/ U.S., No. 3, bulk, CIF. 4/ FOB Buenos Aires. 5/ U.S. No. 2 yellow, FOB vessel. 6/ Long grain, FOB mill. 7/ 7-market average, Strict Low Middling 1-1/16 inch.

NA = Not available.

Appendix table C-4--U.S. and northern European soybean and product prices

Year and month	Soybeans			Soybean oil		Soybean meal		
	Farm	Central Illinois 1/	Gulf ports 2/	Rotterdam 3/	Decatur (crude) 4/	Dutch 4/	Decatur 5/	Hamburg 6/
<u>Dollars per metric ton</u>								
1993:								
January	205	208	223	239	467	444	207	224
February	204	206	222	236	454	433	198	216
March	208	210	224	238	463	438	202	208
April	211	214	227	244	469	448	207	209
May	213	217	230	246	469	447	214	209
June	217	217	230	245	590	461	213	209
July	241	253	269	287	528	505	253	239
August	241	244	258	274	515	483	241	239
September	228	230	246	260	518	489	223	228
October	221	218	235	249	505	491	215	219
November	232	238	253	267	560	536	233	229
December	244	250	264	276	621	589	228	225
1994:								
January	247	253	268	283	659	607	219	225
February	246	247	262	274	633	580	219	220
March	248	249	262	274	635	586	215	221
April	241	241	253	261	616	584	209	219
May	249	248	259	256	640	594	213	210
June	247	246	257	265	606	571	217	214
July	218	217	231	233	540	562	200	209
August	205	206	219	232	540	600	197	208

1/ No. 2 yellow. 2/ No. 2 yellow, FOB vessel. 3/ U.S. No. 2 yellow, CIF. 4/ FOB, ex-mill. 5/ 48-percent protein. 6/ FOB, ex-mill, 44-percent protein.

Appendix table C-5--U.S. import prices

Year and month	Coffee	Cocoa beans	Rubber
	New York 1/	Future prices 2/	New York 3/
<u>Dollars per metric ton</u>			
1993:			
January	1,279	985	1,069
February	1,190	928	1,065
March	1,235	908	1,023
April	1,124	937	974
May	1,168	924	966
June	1,146	908	966
July	1,345	981	955
August	1,389	1,010	968
September	1,499	1,157	981
October	1,455	1,175	974
November	1,433	1,199	990
December	1,389	1,250	988
1994:			
January	1,411	1,171	990
February	1,499	1,122	1,016
March	1,631	1,206	1,093
April	1,742	1,140	1,120
May	2,425	1,281	1,133
June	2,800	1,351	1,215
July	4,740	1,448	1,378
August	4,167	1,435	1,464

1/ Brazilian, green. 2/ Average of nearest three active futures-trading months. 3/ No. 1, ribbed smoked sheets.

SUMMARY OF REPORT #AIB-708

Intense Agrichemical Use on Europe's Farms Creates Environmental, Budget Problems

October 1994

Contact: Philip I. Szmedra, 202-219-0475

Agricultural production in the European Union (EU, the successor to the European Community) has increased dramatically since the early 1950's but at a considerable environmental cost. Artificially high commodity prices maintained through the Common Agricultural Policy (CAP) have encouraged heavy investment in improved technologies and reinforced intense use of such agricultural inputs as fertilizers and pesticides. Resulting environmental degradation has included nitrate pollution of drinking water and loss of wildlife species. However, major reform of the CAP in May 1992 to address these problems included direct payments to farmers, increased measures to limit production, and other programs specifically designed to produce environmental benefits. Input use in U.S. agriculture is only a fraction of that in Europe and arable land area much more extensive. In the future, American farmers will face less severe tradeoffs between productivity and environmental preservation than their EU counterparts.

These findings are reported in a new report from USDA's Economic Research Service, *Agriculture and the Environment in the European Union*.

Trends in chemical fertilizer and pesticide use in the EU reflect two distinct and opposing influences. First, high support prices established and maintained under the CAP have provided incentives for farmers to use inputs heavily. Second, input use has declined in regions with recognized environmental problems. Between 1985 and 1989, nitrogen fertilizer use decreased by 13 percent in the Netherlands, 12 percent in Italy, and 6 percent in the United Kingdom. In Denmark, Germany, and Belgium, nitrogen fertilizer use remained essentially unchanged, but farmers in France, Ireland, Portugal, and Spain increased their use of nitrogen fertilizers by 10 to 15 percent.

France is the largest market for agrichemicals within Europe, annually purchasing about a third of the compounds sold in the Western European market. The growing influence of environmental action groups and the recent discovery of nitrates in drinking water have heightened awareness of the harmful effects of input-intensive agriculture.

Nitrogenous fertilizer use

Increased environmental awareness in some European countries is helping lower nitrogenous fertilizer use

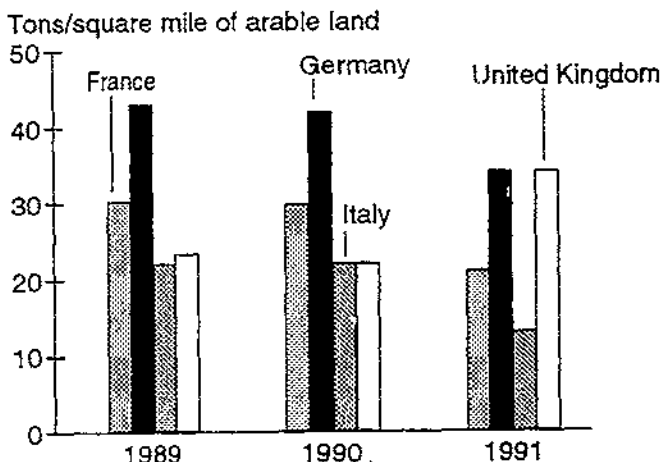

Source: Organization for Economic Cooperation and Development, *State of the Environment*, Paris, France, 1991.

To Order This Report...

The information presented here is excerpted from *Agriculture and the Environment in the European Union*, AIB-708, by Philip I. Szmedra. The cost is \$9.00.

To order, dial 1-800-999-6779 (toll free in the United States and Canada) and ask for the report by title.

Please add 25 percent to foreign addresses (including Canada). Charge to Visa or MasterCard. Or send a check (made payable to ERS-NASS) to:

ERS-NASS
341 Victory Drive
Herndon, VA 22070.

**END
FILMED**

DATE:

2-23-95

NTIS



AIM

Association for Information and Image Management

1100 Wayne Avenue, Suite 1100
Silver Spring, Maryland 20910
301/587-8202

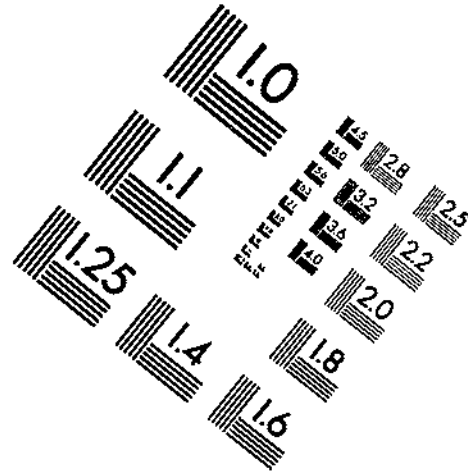
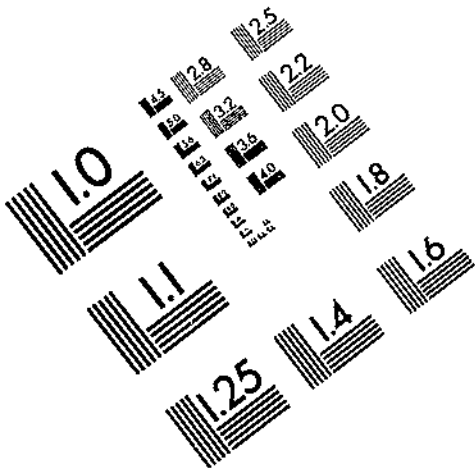

Centimeter



Inches

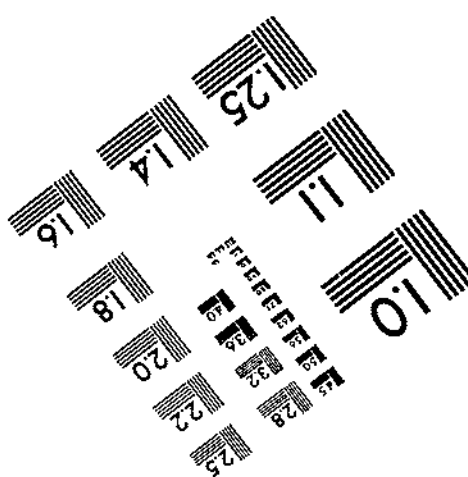
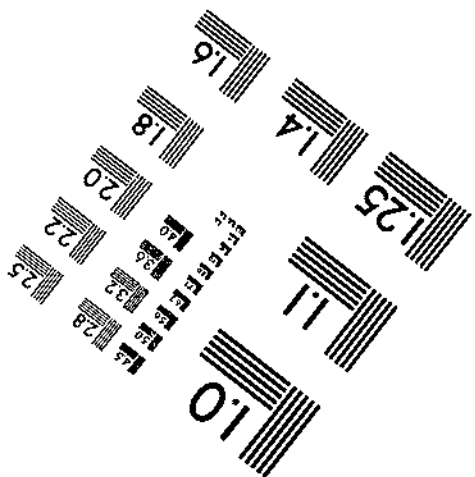
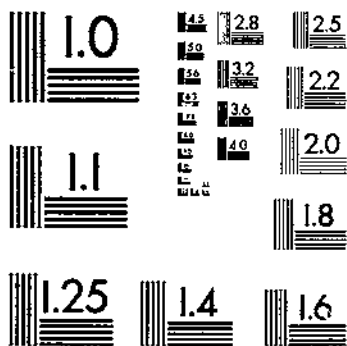

MANUFACTURED TO AIM STANDARDS
BY APPLIED IMAGE, INC.