



AgEcon SEARCH
RESEARCH IN AGRICULTURAL & APPLIED ECONOMICS

The World's Largest Open Access Agricultural & Applied Economics Digital Library

This document is discoverable and free to researchers across the globe due to the work of AgEcon Search.

Help ensure our sustainability.

Give to AgEcon Search

AgEcon Search

<http://ageconsearch.umn.edu>

aesearch@umn.edu

*Papers downloaded from **AgEcon Search** may be used for non-commercial purposes and personal study only. No other use, including posting to another Internet site, is permitted without permission from the copyright owner (not AgEcon Search), or as allowed under the provisions of Fair Use, U.S. Copyright Act, Title 17 U.S.C.*

PB93-226033

FOREIGN AGRICULTURAL TRADE OF THE UNITED STATES (FATUS) 01/05
CALENDAR YEAR 1992 SUPPLEMENT. / T. A. MARDEN ECONOMIC
RESEARCH SERVICE, WASHINGTON, DC. COMMODITY ECONOMICS DIV.
JUN 93 480P



AIM

Association for Information and Image Management

1100 Wayne Avenue, Suite 1100
Silver Spring, Maryland 20910
301/587-8202

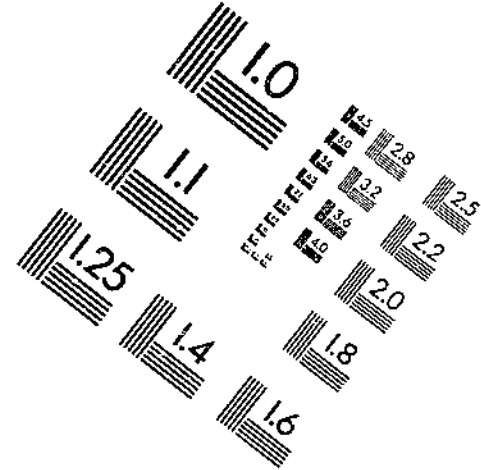
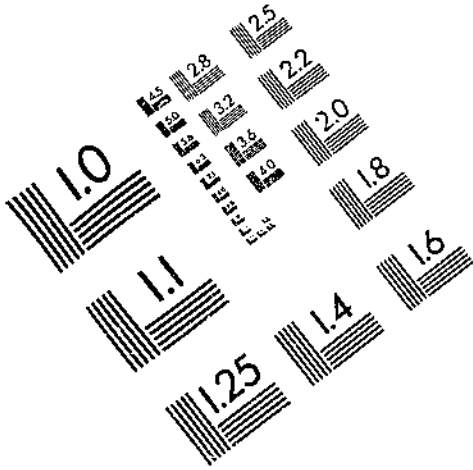

Centimeter



Inches

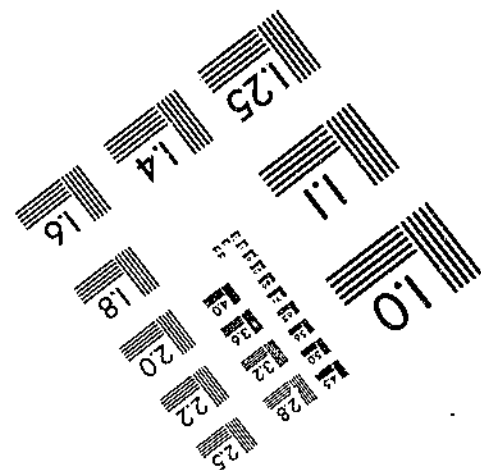
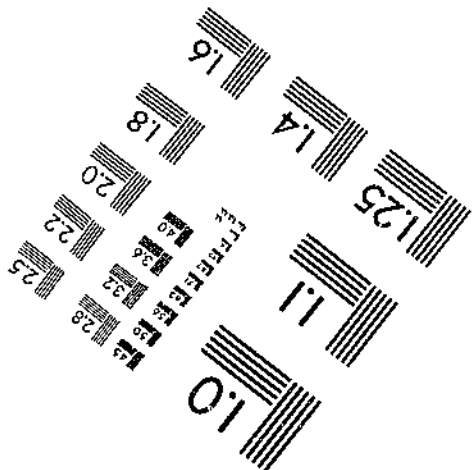
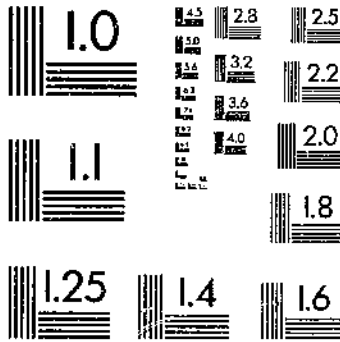

MANUFACTURED TO AIM STANDARDS
BY APPLIED IMAGE, INC.



PB93-226033

Foreign Agricultural Trade of the United States (FATUS)
Calendar Year 1992 Supplement

(U.S.) Economic Research Service, Washington, DC

Jun 93

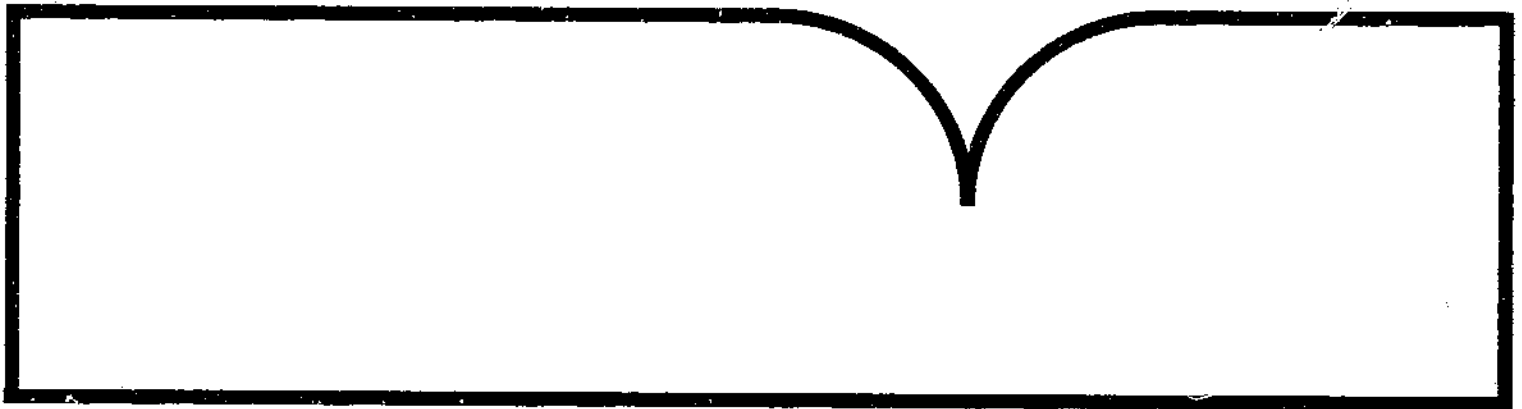

U.S. DEPARTMENT OF COMMERCE
National Technical Information Service

NTIS

BIBLIOGRAPHIC INFORMATION

PB93-226033

Report Nos: none

Title: Foreign Agricultural Trade of the United States (FATUS), Calendar Year 1992 Supplement.

Date: Jun 93

Authors: T. A. Warden.

Performing Organization: Economic Research Service, Washington, DC. Commodity Economics Div.

Supplementary Notes: See also PB92-203702 and PB93-200947.

NTIS Field/Group Codes: 98B, 96C

Price: PC A21/MF A04

Availability: Available from the National Technical Information Service, Springfield, VA. 22161

Number of Pages: 480p

Keywords: *Agricultural products, *International trade, *United States, Foreign countries, Commodities, Exports, Imports, Grains(Food), Livestock, Meat, Vegetables, Market value, Volume, Agricultural machinery, Food, Tobacco, Oilseeds, Statistical data, Fish products, Tables(Data).

Abstract: The statistical reference summarizes current and historical data on U.S. foreign trade in agricultural products. The tables highlight commodity and country information, including values, quantities, principal markets for agricultural exports, and import sources.

REPORT DOCUMENTATION PAGE

Form Approved
OMB No. 0704-0188

Public reporting burden for this collection of information is estimated to average 1 hour per response, including the time for reviewing instructions, searching existing data sources, gathering and maintaining the data needed, and completing and reviewing the collection of information. Send comments regarding this burden estimate or any other aspect of this collection of information, including suggestions for reducing this burden, to Washington Headquarters Services, Directorate for Information Operations and Reports, 1215 Jefferson Davis Highway, Suite 1204, Arlington, VA 22202-4302, and to the Office of Management and Budget, Paperwork Reduction Project (0704-0188), Washington, DC 20503.

1. 
PB93-226033

2. REPORT DATE
June 1993

3. REPORT TYPE AND DATES COVERED
Periodical--CY 1992

4. TITLE AND SUBTITLE
Foreign Agricultural Trade of the United States
Calendar Year 1992 Supplement

5. FUNDING NUMBERS

6. AUTHOR(S)
Tom Warden

7. PERFORMING ORGANIZATION NAME(S) AND ADDRESS(ES)
Commodity Economics Division
U.S. Department of Agriculture
1301 New York Ave., NW.
Washington, DC 20005-4788

8. PERFORMING ORGANIZATION
REPORT NUMBER

9. SPONSORING/MONITORING AGENCY NAME(S) AND ADDRESS(ES)

10. SPONSORING/MONITORING
AGENCY REPORT NUMBER

11. SUPPLEMENTARY NOTES

12a. DISTRIBUTION / AVAILABILITY STATEMENT

12b. DISTRIBUTION CODE

13. ABSTRACT (Maximum 200 words)

This statistical reference summarizes current and historical data on U.S. foreign trade in agricultural products. Tables highlight commodity and country information, including values, quantities, principal markets for agricultural exports, and import sources.

14. SUBJECT TERMS
Imports Principal markets
Exports Foreign trade

15. NUMBER OF PAGES
480

16. PRICE CODE

17. SECURITY CLASSIFICATION
OF REPORT

none

18. SECURITY CLASSIFICATION
OF THIS PAGE

none

19. SECURITY CLASSIFICATION
OF ABSTRACT

none

20. LIMITATION OF ABSTRACT

none



FIG. 4. 2000-01

2000-01

FOREIGN AGRICULTURAL TRADE OF THE UNITED STATES, CALENDAR YEAR 1992
SUPPLEMENT. Commodity Economics Division, Economic Research Service, U.S.
Department of Agriculture.



PB93-226033

ABSTRACT

This statistical reference summarizes current and historical data on U.S. foreign trade in agricultural products. Tables highlight commodity and country information, including values, quantities, principal markets for agricultural exports, and import sources.

Washington, DC 20005-4788

June 1993

CONTENTS

Special Notice	1
Country Groupings	2
Commodity composition of U.S. agricultural and selected nonagricultural exports (Harmonized System (HS) 1989)	4
Commodity composition of U.S. agricultural and selected nonagricultural imports (Harmonized System (HS) 1989)	19

Historical Summaries

Table 1--Value of U.S. foreign trade and trade balance (agricultural, nonagricultural), January-December 1984-92	47
Table 2--Export quantities of selected commodities, January- December 1963-92	48
Table 3--Value of U.S. agricultural imports, January-December 1968-92	49

Exports

Table 4--U.S. agricultural exports: Quantity and value by commodity, January-December 1990, 1991, and 1992	50
Table 5--U.S. agricultural exports: Value by major commodity groups and destinations, January-December 1989-92	62
Table 6--U.S. agricultural exports: Quantity by major commodity groups and destinations, January-December 1989-92	74
Table 7--U.S. agricultural exports: Value of selected commodities, January-December 1991 and 1992	86
Table 8--U.S. agricultural exports: Quantity, value, and unit value by commodity and country, January-December 1991 and 1992	89
Table 9--U.S. wheat exports: Quantity by destination, January-December 1991 and 1992	287
Table 10--U.S. coarse grain exports: Quantity by destination, January-December 1991 and 1992	289
Table 11--U.S. soybean exports: Quantity by destination, January-December 1991 and 1992	291
Table 12--U.S. agricultural exports: Value by destination, January-December 1991 and 1992	292

Imports

Table 13--U.S. agricultural imports: Quantity and value by commodity, January-December 1990, 1991, and 1992	295
Table 14--U.S. agricultural imports: Value by major commodity groups and origins, January-December 1989-92	318
Table 15--U.S. agricultural imports: Quantity by major commodity groups and origins, January-December 1989-92	330
Table 16--U.S. agricultural imports: Quantity and value by commodity, January-December 1991 and 1992	342
Table 17--U.S. agricultural imports: Quantity, value, and unit value by commodity and country, January-December 1991 and 1992	345

Indexes

Table 18--U.S. agricultural exports: Quantity indexes of selected commodity groups, calendar years 1980-92	472
Table 19--U.S. agricultural imports: Quantity indexes of selected commodity groups, calendar years 1980-92	472

LIST OF ABBREVIATIONS

<u>Abbreviation</u>	<u>Description</u>	<u>Abbreviation</u>	<u>Description</u>
ADV	Advanced	MED	Medium
AG	Agricultural	MFG	Manufactured
ALC, ALCO	Alcohol	MIDD	Middlings
AM	American	MISC	Miscellaneous
ANHYD	Anhydrous	MLD	Milled
B/FAT	Butterfat	MLT	Thousand liters
BEV	Beverage	MNO	Thousand number
BIND	Binder	MT	Metric tons (2,204.622 lb.)
BLK	Black		
BOUQ	Bouquet	MUST	Mustard
BRKN	Broken	N	Not
C	Cents	N/O	Not over
CD/CND	Canned	N/R	Not for relief
CERT	Certified	NA	Not available, not applicable
CHILL	Chilled		
CHOC	Chocolate	NAT	Natural
CON, CONFECT	Confectionery	NEC	Not elsewhere classified
CONC, CONCEN	Concentrated		
COND	Condensed	NECT	Nectarines
CONN	Connecticut	NES	Not elsewhere specified
CONT	Container, Containing	NO	Number
CRD	Crude	NONAG	Nonagricultural
DEF, DEFAT	Defatted	NSPF	Not specifically provided for
DEVEL	Developed		
DIA	Diameter	OC	Ocean
DOL	Dollars	O/Q	Over quota
DOZ	Dozen	ORIG	Original
DR, DRD	Dried	OV	Over
EC	European Community	OZ	Ounce
ED	Edible	P, PREP	Prepared
EQ	Equivalent	PRES	Preserved
EVAP	Evaporated	PAC	Pacific
EVIS	Eviscerated	PARB	Parboiled
EX, EXCL	Excluding	PEN	Peninsula
EXT	Extracts	PKLD	Pickled
FERM	Fermented	POWD	Powder
FIB	Fiber	PROD	Products
FL	Flour	PROP	Propelled
FLA	Florida	PROT	Protein
FLAV	Flavored	PUD	Pudding
FR, FRSH	Fresh	PT	Platinum
FROZ, FRZ, FZ	Frozen	Q	Quota
GA	Georgia	R, REL	Relief
GRAT	Grating	RET	Returned
GRN	Grain	SP	Special
HL	Hectoliters	SUB	Substitute
INC, INCL	Including	SZ	Size
INED	Inedible	TERR	Territory
IS	Island(s)	UNMFG	Unmanufactured
KER	Kernel	UNSH	Unshelled
LB	Pound	VAR	Variety
LF	Leaf	VEG	Vegetable(s)
L, LV	Loaves	W/O	Without
MACH	Machinery		

SPECIAL NOTICE

This statistical report presents tables showing current and historical data on U.S. foreign trade in agricultural products. Commodity and country information is for the most recent 2-year period. Statistics for calendar year 1992 are preliminary.

U.S. foreign agricultural trade statistics in this report were derived from official data released by the Bureau of the Census. Agricultural commodities are defined as (1) nonmarine food products and (2) other products of agriculture, including fibers, raw hides and skins, fats and oils, and beer and wine, which have not passed through complex processes of manufacture. Such manufactured products as textiles, leather, boots and shoes, cigarettes, naval stores, forestry products, and distilled alcoholic beverages are not considered agricultural.

The trade statistics exclude shipments between the 50 States and Puerto Rico, between the 50 States and the island possessions, between Puerto Rico and the island possessions, among the island possessions, and in-transit through the United States from one foreign country to another when documented as such by the U.S. Customs Service.

Trade statistics for selected nonagricultural products, including fertilizer, fish, agricultural chemicals, farm machinery, and manufactured tobacco, are presented at the end of the commodity group tables.

Exports

Export data include "exports of domestic merchandise," defined as commodities grown, produced, or manufactured in the United States, and commodities of foreign origin that have been changed from the form in which they were imported. The export value is generally equivalent to a free-alongside-ship (f.a.s.) value at the U.S. port of export, based on the transaction price and including inland transportation, insurance, and other costs. Agricultural exports have been adjusted for transshipments through Canada based on information provided by the Federal Grain Inspection Service. More than 500 revisions have been incorporated into the 1991 tables.

Imports

Import data are "imports for consumption," which include entries for immediate consumption and withdrawals from bonded Customs warehouses. The import value is defined as the "Customs value," based on the foreign market value, export value, or constructed value, and excludes import duties, freight, insurance, and other charges incurred in moving the commodity to the U.S. port.

COUNTRY GROUPINGS

NORTH AMERICA

GREENLAND
CANADA
ST. PIERRE AND MIQUELON

LATIN AMERICA AND CARIBBEAN

MEXICO
CENTRAL AMERICA
GUATEMALA
BELIZE
EL SALVADOR
HONDURAS
NICARAGUA
COSTA RICA
PANAMA
CARIBBEAN
BERMUDA
BAHAMAS
CUBA
JAMAICA
TURKS AND CAICOS ISLANDS
CAYMAN ISLANDS
HAITI
DOMINICAN REPUBLIC
LEEWARD AND WINDWARD ISLANDS
ANGUILLA
BRITISH VIRGIN ISLANDS
ST. KITTS, NEVIS
ANTIGUA
MONTSERRAT
DOMINICA
ST. LUCIA
ST. VINCENT
GRENADA
BARBADOS
TRINIDAD AND TOBAGO
NETHERLANDS ANTILLES
ARUBA
FRENCH WEST INDIES
GUADELOUPE
MARTINIQUE
SOUTH AMERICA
COLOMBIA
VENEZUELA
GUYANA
SURINAME
FRENCH GUIANA
ECUADOR
PERU
BOLIVIA
CHILE
BRAZIL
PARAGUAY
URUGUAY
ARGENTINA
FALKLAND ISLANDS

EUROPE

WESTERN EUROPE

EUROPEAN COMMUNITY
BELGIUM AND LUXEMBOURG
DENMARK
FRANCE
GERMANY, INC. GERM DR (EAST GERM)
GREECE
IRELAND
ITALY
NETHERLANDS
PORTUGAL, AZORES, MADEIRA IS.
SPAIN, INCL. CANARY ISLANDS
UNITED KINGDOM

OTHER WESTERN EUROPE

ICELAND
SWEDEN
NORWAY
FINLAND
AUSTRIA
SWITZERLAND
LIECHTENSTEIN
GIBRALTAR
MALTA

EASTERN EUROPE, EX. FORMER USSR

CZECHOSLOVAKIA
HUNGARY
POLAND
YUGOSLAVIA
ALBANIA
ROMANIA
BULGARIA
FORMER USSR

ASIA

WEST ASIA

TURKEY
CYPRUS
SYRIA
LEBANON
IRAQ
IRAN
ISRAEL, INCL. GAZA, WEST BANK
JORDAN
KUWAIT
IRAQ-SAUDI ARABIA NEUTRAL ZONE
SAUDI ARABIA
QATAR
UNITED ARAB EMIRATES
YEMEN
OMAN
BAHRAIN

SOUTH ASIA

AFGHANISTAN
INDIA
PAKISTAN
NEPAL
BANGLADESH
SRI LANKA

JAPAN

CHINA

SOUTHEAST ASIA

BURMA (MYANMAR)
THAILAND
VIETNAM
LAOS
CAMBODIA
MALAYSIA
SINGAPORE
INDONESIA
BRUNEI
PHILIPPINES

OTHER EAST ASIA

MACAO
SOUTHERN ASIA, NEC
MONGOLIA
NORTH KOREA
KOREA, REPUBLIC OF
HONG KONG
TAIWAN

COUNTRY GROUPINGS--CONTINUED

OCEANIA

AUSTRALIA
 NORFOLK ISLAND
 PAPUA NEW GUINEA
 NEW ZEALAND
 WESTERN SAMOA
 SOUTHERN PACIFIC ISLANDS, NEC
 FRENCH PACIFIC ISLANDS
 FEDERATED STATES OF MICRONESIA
 MARSHALL IS., PALAU
 TRUST TERRITORY PACIFIC IS.

AFRICA

NORTH AFRICA
 MOROCCO
 ALGERIA
 TUNISIA
 LIBYA
 EGYPT
 SUB-SAHARA
 SUDAN
 WESTERN SAHARA
 MAURITANIA
 CAMEROON
 SENEGAL
 MALI
 GUINEA (CONAKRY)
 SIERRA LEONE
 IVORY COAST
 GHANA
 THE GAMBIA
 NIGER
 TOGO
 NIGERIA
 CENTRAL AFRICAN REPUBLIC
 GABON
 CHAD
 ST. HELENA
 BURKINA (UPPER VOLTA)
 BENIN
 ANGOLA
 CONGO (BRAZZAVILLE)
 WESTERN AFRICA, NEC
 GUINEA-BISSAU
 CAPE VERDE
 SAO TOME & PRINCIPE
 LIBERIA
 ZAIRE
 BURUNDI
 RWANDA
 SOMALIA
 ETHIOPIA
 DJIBOUTI
 UGANDA
 KENYA
 SEYCHELLES, BRITISH INDIAN OC. TERR.
 TANZANIA
 MAURITIUS
 MOZAMBIQUE
 MADAGASCAR
 FRENCH INDIAN OCEAN AREAS, COMDROS
 REPUBLIC OF SOUTH AFRICA
 NAMIBIA
 BOTSWANA
 ZAMBIA
 SWAZILAND
 ZIMBABWE
 MALAWI
 LESOTHO

DEVELOPED COUNTRIES

CANADA
 WESTERN EUROPE
 ISRAEL
 JAPAN
 AUSTRALIA
 NEW ZEALAND
 REPUBLIC OF SOUTH AFRICA

DEVELOPING COUNTRIES

GREENLAND AND ST. PIERRE AND MIQUELON
 LATIN AMERICA, EXCEPT CUBA
 WEST ASIA, EXCEPT ISRAEL
 SOUTH ASIA
 SE ASIA, EX. VIETNAM
 OTHER E. ASIA, EX. MONGOLIA AND N. KOREA
 OCEANIA, EX. AUSTRALIA AND NEW ZEALAND
 AFRICA, EX. REPUBLIC OF SOUTH AFRICA

OTHER COUNTRIES

CUBA
 CHINA
 MONGOLIA
 VIETNAM
 NORTH KOREA

HARMONIZED SYSTEM (HS) 1989

Commodity composition of U.S. agricultural and selected nonagricultural exports

Total exports	NA	:	Pork - fr or froz	MT
Total agricultural exports	NA	:	0203110000 Pork, carc/halves, fr/chill	MT
Animals & animal prods	NA	:	0203121000 Pork ham, sh1, fr/ch bon-in pr	MT
Animals live - ex poultry	NA	:	0203129000 Pork ham, sh1, fr/ch bon-in ne	MT
Cattle & calves - live	NO	:	0203192000 Pork nes, fresh/chilled, proce	MT
0102100010 Bovines, dairy, male, purebred	NO	:	0203194000 Pork nes, fresh/chilled, other	MT
0102100020 Bovines dairy female, purebred	NO	:	0203210000 Pork, carc/halves, frozen	MT
0102100030 Bovines, male, purebred	NO	:	0203221000 Pork hams sh, froz bon-in proc	MT
0102100050 Bovines, female, purebred	NO	:	0203229000 Pork hams sh, froz bon-in nes	MT
0102900000 Bovine animals, live, nes	NO	:	0203292000 Pork, nes, frozen, processed	MT
Horses, mules, burros-live	NO	:	0203294000 Pork, nes, frozen, other	MT
0101110000 Horses, purebred breeding	NO	:	Pork - prep or pres	MT
0101190000 Horses, live, nes	NO	:	0210110000 Pork-ham, sh, cuts, dried smok	MT
0101200000 Asses, mules & hinnies, live	NO	:	0210120020 Pork bacon, prep, smok, etc.	MT
Swine - live	NO	:	0210120040 Pork ballies, prep, smok, etc.	MT
0103100000 Swine, live, purebred breeding	NO	:	0210190000 Pork nes, salt., dry, smok, et	MT
0103910000 Swine, live, under 50 kg each	NO	:	1602411000 Prep/pres pork hams w/cer, veg	MT
0103920000 Swine, live, over 50 kg each	NO	:	1602412000 Prep/pres pork bon/cook/canned	MT
Sheep, live	NO	:	1602419000 Prep/pres pork hams, cuts nes	MT
0104100000 Sheep, live	NO	:	1602422000 Pork shouldr, bon./cook./canne	MT
Other live animals	NA	:	1602424000 Pork shoulders, prep, nes	MT
0104200000 Goats, live	NO	:	1602492000 Pork nes prep, bon/cook/canned	MT
0106000000 Animals, live, other	NA	:	1602494000 Pork nes prep, n/canned	MT
Meats & meat prods	MT	:	1602497000 Pork nes prep, incl mixtures	MT
Beef & veal	MT	:	Variety meats, edible offals	MT
Beef & veal - fr or froz	MT	:	0206100000 Offal, edible, bovine fr/chill	MT
0201100010 Veal carc/halves, fr/chill	MT	:	0206210000 Tongues, bovine, frozen	MT
0201100090 Meat bov nes carc/halves fr/ch	MT	:	0206220000 Livers, bovine, frozen	MT
0201203000 Meat bov fr/chl cut bone-in pr	MT	:	0206290000 Offal, edible, nes, frozen	MT
0201206000 Meat bov fr/chl cut bone-in ne	MT	:	0206300000 Offal, edible, pork, fr/chill	MT
0201303000 Meat bov fr/chl cut bonless pr	MT	:	0206410000 Livers, pork, frozen	MT
0201306000 Meat bov fr/chl cut bonless ne	MT	:	0206490000 Offal, edible pork nes frozen	MT
0202100010 Veal carc/halves, frozen	MT	:	0206800000 Offal, edible, nes, fr/chill	MT
0202100090 Meat bov nes, carc/halves froz	MT	:	0206900020 Offal, edib sheep/lamb, frozen	MT
0202203000 Meat bov froz cuts bone-in pro	MT	:	0206900040 Offal, edible, nes, frozen	MT
0202206000 Meat bov froz cut bone-in nes	MT	:	0208900000 Meat & offal nus, fr/ch/froz	MT
0202303000 Meat bov froz cuts bonless pro	MT	:	0504000060 Guts, bladders, & stomachs	MT
0202306000 Meat bov froz cuts bonless nes	MT	:	1602491000 Pork offals, prep, nes	MT
Beef - prep or pres	MT	:	Other meats - fr or prep	MT
0210200000 Meat, bovin, prep., smoked, et	MT	:	0208100000 Rabbit, hare meat, fr/ch/froz	MT
1602509020 Prep/pres bov. meat w/cer, veg	MT	:	0208200000 Frogs legs, fr/ch/froz	MT
1602509500 Prep/pres bovine meat nes	MT	:	0210900000 Meat nes, edib flour, meal, pr	MT
Horsemeat-fr	MT	:	1601000000 Sausage etc cont. meat o/offal	MT
0205000000 Horse meat, fresh/chill/frozen	MT	:	1602100000 Prep/pres meat nes, homogenize	MT
Lamb, mutton or goat-fr, ch, frz	MT	:	1602200000 Prep/pres meat nes, livers	MT
0204100000 Lamb carc/halves, fresh/chille	MT	:	1602900000 Prep/pres meat nes incl blood	MT
0204210000 Mutton carc/halves fresh/chill	MT	:	1603009010 Meat extracts and juices	MT
0204220000 Lamb/muttn cuts bone-in fr/chl	MT	:	2301100000 Flour, meal & pellets, meat	MT
0204230000 Lamb/muttn cuts bonless fr/chl	MT	:	Poultry & poultry prods	NA
0204300000 Lamb, carc/halves, frozen	MT	:	Poultry - live	NA
0204410000 Mutton, carc/halves, frozen	MT	:	Baby chicks	NO
0204420000 Mutton, cuts, bone-in, frozen	MT	:	0105110010 Chicks, live, layer, breeder	NO
0204430000 Mutton, boneless, frozen	MT	:	0105110020 Chicks, live, broil., breeder	NO
0204500000 Goat meat, fresh, chill, froze	MT	:	0105110040 Chicks, nes, under 125 grams	NO
Pork	MT	:	Other live poultry	NA

Commodity composition of U.S. agricultural and selected nonagricultural exports

0105190020	Turkeys, live, under 185 gr	NO	:	0406400000	Cheese, blue-veined	MT	
0105190040	Ducks, geese, guineas, un 185g	NO	:	0406901000	Cheese, cheddar	MT	
0105910000	Chickens, live, over 185 grams	NO	:	0406906500	Cheese, Colby	MT	
0105990000	Poultry nes, live, over 185 gr	NO	:	0406909000	Cheese nes, including mixtures	MT	
Poultry meats			MT	:	Whey, fluid or dried	NA	
Chickens - fr or froz			MT	:	0404102000	Whey, fluid, sweetened	HL
0207104020	Chicken whole young, fr/chill	MT	:	0404104000	Whey, dried	MT	
0207104040	Chicken whole roasters, fr/chi	MT	:	0404900000	Whey, nes	MT	
0207210020	Chicken whole young, frozen	MT	:	Other dairy prods			
0207210040	Chicken whole roasters, frozen	MT	:	0401100000	Milk, fluid, n/o 1% b/fat	HL	
0207390020	Chicken, cutup inc offal, fr/c	MT	:	0401200000	Milk, fluid, 1-6% b/fat	HL	
0207410000	Chicken, cutup inc offal, froz	MT	:	0401300000	Milk, fluid, over 6% b/fat	HL	
Turkeys - fr or froz			MT	:	0402290000	Milk nes, dried, ov 1.5% b/fat	MT
0207102000	Turkey meat, whole, fr/chill	MT	:	0403100000	Yogurt	MT	
0207220000	Turkey meat, whole, frozen	MT	:	0403900000	Buttermilk, etc.	NA	
0207390040	Turkey meat, cutup, fr/chill	MT	:	0405008040	Fats & oils from milk nes	MT	
0207420000	Turkey meat, cutup, frozen	MT	:	1702100000	Lactose and lactose syrup	MT	
Other poultry - fr or froz			MT	:	1901902500	Puddings, immed consumption	MT
0207104060	Ducks, geese, whole, fr/chill	MT	:	1901903020	Malted milk	MT	
0207230000	Ducks, geese, whole, frozen	MT	:	1901903040	Milk & cream based art nec	MT	
0207310000	Livers, fat, goose duck fr/chi	MT	:	2105000010	Ice cream	MT	
0207390060	Ducks, geese, cutup, fr/chill	MT	:	2105000060	Ices, edible, incl cocoa adds	MT	
0207430000	Ducks, geese, cutup, frozen	MT	:	2202903000	Milk based drinks nes	HL	
0207500000	Livers, poultry, frozen	MT	:	3501100000	Casein	MT	
Poultry meats - prep or pres			MT	:	3501902000	Casein glues	MT
1602310020	Prepared meals, turkey	MT	:	3501905000	Casein derivatives, nes	MT	
1602310040	Prep/pres turkey nes	MT	:	3507100000	Rennet & concentrates	MT	
1602390020	Prepared meals nes, poultry	MT	:	9802100000	Food prods relief/charity, don	NA	
1602390040	Prep/pres poultry nes	MT	:	Fats, oils, & greases			
Feathers & downs, crude			MT	:	Lard	MT	
0505100000	Feathers & downs for stuffing	MT	:	0209000000	Lard, pig fat free of lean mea	MT	
Eggs			NA	:	1501000020	Lard, rendered	MT
0407000020	Eggs, in shell, fr/hatching	DOZ	:	Tallow - inedible			
0407000040	Eggs, birds, nes, in shell	DOZ	:	1502000040	Tallow, inedible	MT	
0408110000	Egg yolks, dried	MT	:	Other animal fats & oils			
0408190000	Egg yolks, nes	MT	:	1501000040	Grease, rendered white	MT	
0408910000	Eggs nes, dried	MT	:	1501000060	Grease, yellow, rendered	MT	
0408990000	Eggs nes, prep, pres	MT	:	1501000080	Animal fats nes, rendered	MT	
3502101000	Egg albumin, dried	MT	:	1502000020	Tallow, edible	MT	
3502105000	Egg albumin, nes	MT	:	1502000060	Bovine, ovine fats nes	MT	
3502900000	Albumin nes, albuminates etc	MT	:	1503000000	Lard stearin, oleostearin, etc	MT	
Dairy prods			NA	:	1505100000	Wool grease, crude	MT
Evap & condensed milk			MT	:	1505900000	Lanolin	MT
0402910000	Milk nes, evap/cond, n/sugar	MT	:	1506000000	Animal fats & oils, nes	MT	
0402990000	Milk nes, evap/cond, sweetened	MT	:	1516100000	Animal fats & oils, processed	MT	
Nonfat dry milk			MT	:	1519110000	Stearic acid	MT
0402100000	Milk, dried, n/ov 1.5% b/fat	MT	:	3823904000	Fatty subst of animal/veg orgi	MT	
0402210000	Milk dry ov 1.5% b/fat n/sugar	MT	:	Hides & skins, incl furs			
Butter & anhyd milkfat			MT	:	Cattle hides - whole	NO	
0405005000	Butter	MT	:	4101210020	Hides, cattle, whole, fr/salte	PC	
0405008020	Butteroil, anhydrous milkfat	MT	:	4101210040	Hides, bov, whole, fr/salt nes	PC	
Cheese			MT	:	Other cattle hides - pieces		
0406100000	Cheese and curd, fresh	MT	:	4101220000	Hides, bovine, butts & bends	PC	
0406200000	Cheese, grated or powdered	MT	:	4101290000	Hides, skins, bovine, ex white	MT	
0406300000	Cheese, process, not grated	MT	:	4101300000	Hides, skins, bov, nes o/pres	PC	

Commodity composition of U.S. agricultural and selected nonagricultural exports

Calf skins, whole	PC	:	0511995000	Animal prod nes, incl inedible	MT
4101100000 Hides, skins, bov (calf) whle	PC	:	1521900000	Beeswax & insect waxes nes	MT
Horse hides, whole	PC	:	3503005040	Gelatin, edible & photographic	MT
4101400000 Hides, skins, equine	PC	:	3503006000	Gelatin nes	MT
Sheep and lamb skins	PC	:	3505200000	Glues based on starches	MT
4102100000 Skins, sheep/lamb w/wool	PC	:	5001000000	Silkworm cocoons	MT
4102210000 Skins, sheep/lamb w/o wool pic	NA	:	5002000000	Silk, raw, not thrown	MT
4102290000 Skins, sheep/lamb w/o wool nes	PC	:		Grains & feeds	MT
Other hides & skins, ex furs	NA	:		Wheat, unmilled	MT
4103100000 Hides, skins, goat or kid	PC	:	1001100000	Wheat, durum	MT
4103200000 Skins, raw, reptile	PC	:	1001902000	Wheat, nes	MT
4103900060 Skins, raw, pig & hog	PC	:		Wheat flour	MT
4103900095 Hides & skins nes, pres n/tann	PC	:	1101000000	Wheat or meslin flour	MT
Furskins	NA	:	1103110020	Semolina from wheat	MT
Mink pelts	ND	:		Bulgur wheat	MT
4301100000 Furskins, mink, whole n/tanned	PC	:	1103110040	Groats & meal of wheat	MT
Other furskins	NA	:		Other wheat prods	MT
4301200000 Furskins, rabbit/hare, whole	PC	:	1108110000	Starch, wheat	MT
4301300000 Furskins, caracul lamb etc who	PC	:	1109000000	Wheat gluten	MT
4301400000 Furskins, beaver, whole	PC	:	1902112000	Pasta, uncooked, cont eggs	MT
4301500000 Furskins, muskrat, whole	PC	:	1902114000	Pasta, unckd, cont eggs, w/sau	MT
4301600000 Furskins, fox, whole	PC	:	1902192000	Pasta, uncooked, n/stuffed	MT
4301700000 Furskins, seal, whole	PC	:	1902194000	Pasta uncooked, pkg w/sauce	MT
4301800010 Furskins, nutria, whole	PC	:		Rice-paddy, milled, parb.	MT
4301800090 Furskins, nes, whole	PC	:	1006100000	Rice, paddy or rough	MT
4301800095 Furskins, nes, raw, whole	ND	:	1006202000	Rice, Basmati (husked, brown)	MT
4301900000 Fur tails, paws, pieces, etc	PC	:	1006204020	Rice, long grain (huskd, brown)	MT
Wool & mohair	MT	:	1006204040	Rice, med. grain (huskd, brown)	MT
5101110000 Wool, sheep/lamb greasy, shorn	MT	:	1006204060	Rice, short gr. (husked, brown)	MT
5101190000 Wool, sheep/lamb, greasy, nes	MT	:	1006204080	Rice, mixed (husked, brown)	MT
5101210000 Wool, shp/lmb degreased, shorn	MT	:	1006301020	Rice, long grain, milled p/b	MT
5101290000 Wool, shp/lmb degreased, nes	MT	:	1006301040	Rice, other parboiled, milled	MT
5101300000 Wool, sheep/lamb, carbonized	MT	:	1006309010	Rice, long grain, milled, n/pb	MT
5102106030 Hair, Angora goat, mohair	MT	:	1006309020	Rice, med. grain, milled, n/pb	MT
5102107000 Hair, animal, fine, nes unproc	MT	:	1006309030	Rice, short gr., milled, n/pb	MT
5102108500 Hair, animal, fine, nes, proc	MT	:	1006309040	Rice, mixed, milled, n/parboil	MT
5102200000 Hair, animal, coarse, unproc	MT	:	1006400000	Rice, broken	MT
Sausage casings	MT	:		Feed grains & prods	MT
0504000020 Sausage casings, hog	MT	:		Feed grains	MT
0504000040 Sausage casings, nes	MT	:		Barley	MT
Bull semen	NA	:	1003002000	Barley, malting	MT
0511100000 Bovine semen	NA	:	1003004000	Barley nes	MT
Misc animal prods - other	NA	:		Corn	MT
0410000000 Animal products nes, edible	MT	:	1005902000	Corn, yellow dent	MT
0502100000 Bristles, pig, hog, and boar	MT	:	1005904060	Corn nes	MT
0502900000 Bristles and hair nes	MT	:		Grain sorghums	MT
0503000000 Horsehair	MT	:	1007000040	Grain sorghum nes	MT
0505900040 Skins, parts & feathers, birds	MT	:		Oats	MT
0506100000 Ossein & acid treated bones	MT	:	1004000000	Oats	MT
0506900000 Bones & horn cores, inc powder	MT	:		Rye	MT
0507900000 Tortoise, whalebone etc	MT	:	1002000000	Rye	MT
0510004010 Glands, pancreas, animal	MT	:		Feed grain prods	MT
0510004040 Glands, nes, animal, pharm.	MT	:	1102100000	Rye flour	MT
0510005000 Animal prod nes, pharmaceuticals	MT	:	1102200000	Corn (matze) flour	MT
0511994020 Embryos, cattle	ND	:	1103120000	Oatmeal	MT

Commodity composition of U.S. agricultural and selected nonagricultural exports

1103130020	Cornmeal	MT	:	Beet pulp	MT
1103130050	Groats of corn	MT	:	2303200020	Beet pulp, sugar, dried
1103290000	Cereal pellets nes	MT	:	Citrus pulp pellets	MT
1104110000	Barley, rolled or flaked	MT	:	2308906020	Citrus pulp pellets
1104120000	Oats, rolled or flaked	MT	:	2308908020	Citrus pulp pellets
1104210000	Barley, pearled, etc	MT	:	Other feeds & fodders	MT
1104220000	Oats, kibbled, etc	MT	:	0505900020	Feather meal
1104230000	Corn, flaked, etc.	MT	:	1008300000	Canary seed
1107100000	Malt, not roasted	MT	:	1103140000	Rice meal and groats
1107200000	Malt, roasted	MT	:	1103210000	Wheat pellets
1108120000	Starch, corn	MT	:	1213000000	Straw and husks, cereal
Popcorn		MT	:	1214900020	Hay
1005904040	Popcorn	MT	:	1214900040	Animal forage feeds nes
Blended food prods		MT	:	1802000000	Cocoa shells, husks & waste
1901909082	Corn-soya milk blends	MT	:	2302100000	Bran, sharps & residues, corn
1901909085	Wheat-flour-soya blends	MT	:	2302200000	Bran, sharps & residues, rice
Other grain prods		MT	:	2302300000	Bran, sharps & residues, wheat
1008100000	Buckwheat	MT	:	2302400000	Bran, sharps, resid. grain nes
1008200000	Millet	MT	:	2303200040	Bagasse & other sugar waste
1008900020	Wild rice	MT	:	2303300000	Brewing & dist. dregs, waste
1008900040	Cereals, nes, unmilled	MT	:	2308100000	Acorns & horse chestnuts
1102300000	Rice flour	MT	:	2308907000	Animal feed residues, wastes n
1102900000	Cereal flours nes	MT	:	2308909000	Animal feed residues, wastes
1103190000	Groats nes, other cereals	MT	:	2309100000	Dog or cat food, prep, retail
1104190000	Cereals nes, rolled or flaked	MT	:	2309901010	Pet food nes, retail
1104290000	Cereals nes, processed	MT	:	2309901020	Feeds, prepared, poultry
1104300000	Cereal germ, whole or processe	MT	:	2309901030	Feeds, prepared, dairy cattle
1901200000	Dough & mixtures for bakery it	MT	:	2309901040	Feeds, prepared, livestock nes
1901901500	Malt extract	MT	:	2309901050	Feeds, ingredients, mixed, nes
1902400000	Couscous	MT	:	2309908000	Feeds, animal, preps nes
1903000000	Tapioca, prepared	MT	:	Fruits & prep. ex juice	MT
1904100000	Prep foods from cereals	MT	:	Fruits - fr	MT
1904900020	Prep foods fm cereals, frozen	MT	:	Fruits - fr - citrus	MT
1904900040	Prep foods fm cereals, nes	MT	:	Grapefruit - fresh	MT
1905100000	Crispbread	MT	:	0805400000	Grapefruit, fresh or dried
1905200000	Gingerbread, etc	MT	:	Lemons & limes - fresh	MT
1905300020	Cookies, waffles, etc, frozen	MT	:	0805302000	Lemons, fresh or dried
1905300040	Cookies, waffles, etc, nes	MT	:	0805304000	Limes, fresh or dried
1905400000	Bread rusks, etc, toasted	MT	:	Oranges & tangerines - fresh	MT
1905901040	Bread, pastry, etc, frozen	MT	:	0805100020	Oranges, temple, fresh or drie
1905901060	Bread, pastry, etc, nes	MT	:	0805100040	Oranges, nes, fresh or dried
1905909060	Pizza & quiche, prep.	MT	:	0805200020	Tangerines, fresh or dried
1905909080	Bakery products nes	MT	:	0805200040	Mandarins, satsumas, fresh/dri
2303100040	Residues of starch mfg nes	MT	:	Other citrus - fresh	MT
3505100000	Dextrins and modif. starches	MT	:	0805900000	Citrus nes, fresh or dried
Feeds & fodders, ex oilcake		MT	:	Fruits - fr - noncitrus	MT
Corn by-products		MT	:	Apples - fresh	MT
2303100010	Corn gluten feed	MT	:	0808100000	Apples, fresh
2303100020	Corn gluten meal	MT	:	Berries - fresh	MT
Alfalfa meal & cubes		MT	:	0810100000	Strawberries, fresh
1214100020	Alfalfa meal & pellets, dehyd	MT	:	0810200000	Berries, rasp, blk, logan etc
1214100040	Alfalfa meal & pellets, sun-cu	MT	:	0810300000	Currants and gooseberries, fre
1214100060	Alfalfa meal & pellets, nes	MT	:	0810400020	Blueberries, fresh
2308906040	Alfalfa hay pellets & cubes	MT	:	0810400050	Cranberries, etc. fresh
2308908040	Alfalfa hay pellets	MT	:	Cherries - fresh	MT

Commodity composition of U.S. agricultural and selected nonagricultural exports

0809200020	Cherries, sweet, fresh	MT	:	Other fruits - prep or pres	MT
0809200040	Cherries, tart, fresh	MT	:	0803000000 Bananas & plantains, fres/drie	MT
Grapes - fresh		MT	:	0804100000 Dates, fresh or dried	MT
0806100000	Grapes, fresh	MT	:	0804200000 Figs, fresh or dried	MT
Melons - fresh		MT	:	0811909000 Fruit and nuts, nes	MT
0807101500	Cantaloupes, fresh	MT	:	0812100000 Cherries, preserved, intermed.	MT
0807103500	Watermelons, fresh	MT	:	0812200000 Strawberries, pres., intermed.	MT
0807109000	Melons, nes, fresh	MT	:	0812900000 Fruits, preserved, intermed.	MT
Peaches - fresh		MT	:	0813500060 Fruit and nut mixtures, dried	MT
0809300000	Peaches, nectarines, fresh	MT	:	0814000000 Citrus fruit & melon peel pres	MT
Pears - fresh		MT	:	1106300000 Fruit flour and meal	MT
0808200000	Pears and quinces, fresh	MT	:	2006000000 Fruit, nuts, parts, sugar-pres	MT
Plums - fresh		MT	:	2007100000 Jams, jellies, etc homogenized	MT
0809400000	Plums, fresh	MT	:	2007911000 Citrus fruit pastes & purees	MT
Other noncitrus - fresh		MT	:	2007916000 Citrus fruit nes prep/pres	MT
0804300000	Pineapples, fresh or dried	MT	:	2007998000 Noncitrus fruit pastes & puree	MT
0804400000	Avocados, fresh or dried	MT	:	2007999000 Noncitrus fruit nes prep/pres	MT
0804500000	Guavas, mangoes, fresh or drie	MT	:	Fruit juices incl froz	HL
0807200000	Papayas, fresh	MT	:	Apple juice	HL
0809100000	Apricots, fresh	MT	:	2009700000 Apple juice	HL
0810902060	Kiwi fruit, fresh	MT	:	2009700010 Apple juice, conc, frozen	HL
0810905000	Fruit, noncitrus, nes, fresh	MT	:	2009700020 Apple juice, conc, n/frozen	HL
Fruits - dried		MT	:	2009700090 Apple juice, n/concentrated	HL
Raisins - dried		MT	:	Grape juice	HL
0806200000	Grapes, dried, incl raisins	MT	:	2009600020 Grape juice, n/concentrated	HL
Prunes - dried		MT	:	2009600040 Grape juice, conc, frozen	HL
0813200000	Prunes, dried	MT	:	2009600060 Grape juice, conc., n/frozen	HL
Other dried fruits		MT	:	Grapefruit juice	HL
0813100000	Apricots, dried	MT	:	2009202000 Grapefruit juice, n/concentrat	HL
0813300000	Apples, dried	MT	:	2009204020 Grapefruit juice, conc., froz	HL
0813400000	Fruit nes, dried	MT	:	2009204040 Grapefruit juice, conc., nes	HL
0813500020	Fruit mixtures, dried	MT	:	2009205000 Grapefruit juice, n/frozen	HL
Fruits - canned ex juice		MT	:	Orange juice	HL
2008200000	Pineapples, prep/pres, n/sugar	MT	:	2009110020 Orange juice, froz, un 1 liter	HL
2008307000	Grapefruit, inc chill segments	MT	:	2009110040 Orange juice, froz, 1-4 liters	HL
2008309000	Citrus nes prep/pres inc sugar	MT	:	2009110060 Orange juice, froz, ov 4 liter	HL
2008400000	Pears, prep/pres	MT	:	2009190000 Orange juice, n/frozen	HL
2008500000	Apricots, prep/pres	MT	:	2009192000 Orange juice, n/conc	HL
2008600020	Cherries, Maraschino, prep/pre	MT	:	2009194000 Orange juice, conc., n/frozen	HL
2008600040	Cherries, sweet var, prep/pres	MT	:	Other fruit juices	HL
2008600060	Cherries, tart var., prep/pres	MT	:	2009303000 Citrus juice nes, n/conc.	HL
2008700000	Peaches, prep/pres	MT	:	2009306020 Lemon juice, conc, frozen	HL
2008800000	Strawberries, prep/pres nes	MT	:	2009306040 Lemon juice, conc, nes	HL
2008920000	Fruit, nuts, mixt, prep/pres	MT	:	2009308000 Citrus juice nes, conc.	HL
2008991900	Berries ex str, nes prep/pres	MT	:	2009402000 Pineapple juice, n/conc.	HL
2008997000	Fruits nes, prep/pres	MT	:	2009404000 Pineapple juice, conc.	HL
Fruits - froz ex juice		MT	:	2009800000 Fruit or veg. juices, nes	HL
0811100000	Strawberries, frozen	MT	:	Wine	HL
0811200000	Berries, rasp, blk, logan etc	MT	:	2204100000 Wine, sparkling	HL
0811902000	Blueberries, frozen	MT	:	2204212000 Wine, effervescent un 2 liters	HL
0811906040	Cherries, sweet, frozen	MT	:	2204214000 Wine nes, n/ov 14%, un 2 liter	HL
0811906060	Cherries, tart, frozen	MT	:	2204217000 Wine, fortified, ov 14%, un 2l	HL
0811907000	Berries nes, frozen	MT	:	2204290020 Wine nes, n/ov 14%, ov 2 liter	HL
0811908040	Cherries sweet, frz	MT	:	2204290040 Wine, fortified, ov 14%, ov 2l	HL
0811908060	Cherries, tart, frz	MT	:	2204300000 Grape must nes	HL

Commodity composition of U.S. agricultural and selected nonagricultural exports

2205100000	Vermouth etc, under 2 liters	HL	:	Cucumbers - fresh	MT
2205900000	Vermouth etc, over 2 liters	HL	:	0707000000 Cucumbers, fresh or chilled	MT
Nuts & prep		MT	:	Garlic - fresh	MT
Almonds(shell'd basis)		MT	:	0703200000 Garlic, fresh or chilled	MT
0802110000	Almonds, in shell	MT	:	Lettuce - fresh	MT
0802120000	Almonds, shell'd	MT	:	0705110000 Lettuce, head, fresh/chilled	MT
2008194000	Nuts, almonds, prep/pres	MT	:	0705190000 Lettuce, nes, fresh or chilled	MT
Filberts		MT	:	Mushrooms - fresh	MT
0802210000	Filberts, hazelnuts, in shell	MT	:	0709510000 Mushrooms, fresh	MT
0802220000	Filberts, hazelnuts, shell'd	MT	:	Onions and shallots - fresh	MT
Peanuts, shell'd or prep		MT	:	0703105000 Onions and shallots, fr/chill	MT
1202200040	Peanuts, shell'd, nes	MT	:	Peppers - fresh	MT
2008110020	Peanut butter	MT	:	0709600000 Peppers, fresh or chilled	MT
2008110040	Peanuts, blanch'd, prep/pres	MT	:	Potatoes - fresh	MT
2008110060	Peanuts nes, prep/pres	MT	:	0701100000 Potatoes, seed, fresh or chill	MT
Pistachios		MT	:	0701900000 Potatoes nes, fresh or chilled	MT
0802502000	Pistachios, in shell	MT	:	Tomatoes - fresh	MT
0802504000	Pistachios, shell'd	MT	:	0702000000 Tomatoes, fresh or chilled	MT
2008193020	Nuts, pistachio, prep/pres	MT	:	Other fresh vegetables	MT
Walnuts, shell'd/unshell'd		MT	:	0703900000 Leeks, fresh or chilled	MT
0802310000	Walnuts, in shell	MT	:	0704200000 Brussels sprouts, fr/chill	MT
0802320000	Walnuts, shell'd	MT	:	0704904040 Kohlrabi, kale & ed brassicas	MT
Pecans, shell'd or unshell'd		MT	:	0705210000 Chicory, Witloof, fresh/chill	MT
0802901000	Pecans, in shell	MT	:	0705290000 Chicory, nes, fresh or chilled	MT
0802901500	Pecans, shell'd	MT	:	0706104000 Turnips, fresh or chilled	MT
Other nuts, shell'd or prep		MT	:	0706900000 Radishes, beets, etc, fr/chill	MT
0801100000	Coconuts, fresh or dried	MT	:	0708100000 Peas, fresh or chilled	MT
0801200000	Brazil nuts	MT	:	0708200000 Beans, fresh or chilled	MT
0801300000	Cashew nuts	MT	:	0708900000 Veg, legumin., nes, fr/chill	MT
0802400000	Chestnuts	MT	:	0709100000 Artichokes, globe, fr/chill	MT
0802909100	Nuts nes, in shell	MT	:	0709300000 Eggplants, fresh or chilled	MT
0802909500	Nuts nes, shell'd	MT	:	0709520000 Truffles, fresh	MT
0813500040	Nut mixtures	MT	:	0709700000 Spinach, fresh or chilled	MT
2008191020	Nuts, Brazil, prep/pres	MT	:	0709905000 Vegetables nes, fresh or chill	MT
2008191040	Nuts, cashew, prep/pres	MT	:	Vegetables - froz	MT
2008193010	Nuts, pignolia, prep/pres	MT	:	Corn, sweet, frozen	MT
2008198500	Nuts, mixtures, prep/pres	MT	:	0710400000 Corn, sweet, frozen	MT
2008199010	Nuts, macademia, prep/pres	MT	:	2004909040 Corn, sweet, frozen	MT
2008199500	Nuts, seeds, nes, prep/pres	MT	:	Potatoes - frozen	MT
Vegetables & prep		NA	:	0710100000 Potatoes, frozen	MT
Vegetables - fresh		MT	:	2004100020 Potatoes, French fries, frozen	MT
Asparagus - fresh		MT	:	2004100040 Potatoes, nes, frozen	MT
0709200000	Asparagus, fresh or chilled	MT	:	2004108020 French fried potatoes, frz	MT
Broccoli - fresh		MT	:	Other frozen vegetables	MT
0704904020	Broccoli, fresh or chilled	MT	:	0710210000 Peas, frozen	MT
Carrots - fresh		MT	:	0710220000 Beans, frozen	MT
0706103000	Carrots, fresh or chilled	MT	:	0710290000 Veg, legumin., nes, frozen	MT
Cabbage - fresh		MT	:	0710300000 Spinach, frozen	MT
0704902000	Cabbage, fresh or chilled	MT	:	0710800000 Vegetables nes, frozen	MT
Celery - fresh		MT	:	0710900000 Vegetables nes, frozen, mixed	MT
0709400000	Celery, fresh or chilled	MT	:	2004901000 Vegetable antipasto, frozen	MT
Cauliflower - fresh		MT	:	2004908000 Beans, frozen	MT
0704100000	Cauliflower, fresh or chilled	MT	:	2004909020 Carrots, frozen	MT
Corn, sweet - fresh		MT	:	2004909060 Peas, frozen	MT
0709904070	Corn, sweet, fresh or chilled	MT	:	2004909080 Vegetables nes, frozen	MT

Commodity composition of U.S. agricultural and selected nonagricultural exports

Vegetables - canned	MT	:	0712202000	Onions, dried, powder	MT
0711100000 Onions, canned or prepared	MT	:	0712204000	Onions, dried, nes	MT
0711200000 Olives, canned or prepared	MT	:	0712300000	Mushrooms, truffles, dried	MT
0711300000 Capers, canned or prepared	MT	:	0712904020	Garlic, dried powder or flour	MT
2002100000 Tomatoes pres, whole or pieces	MT	:	0712904040	Garlic, dried, nes	MT
2002900060 Tomato paste	MT	:	0712909000	Vegetables dried nes, mixtures	MT
2002900080 Tomatoes, prep/pres, nes	MT	:	0713909000	Veg., legumin., nes, dried	MT
2005300000 Sauerkraut, prep/pres	MT	:	0714100000	Cassava (manioc) fresh or drier	MT
2005400000 Peas, prep/preserved	MT	:	0714200000	Potatoes, sweet, fres or dried	MT
2005512020 Beans, black-eye, canned dried	MT	:	0714900000	Arrowroot, salep, etc fr or dr	MT
2005514020 Beans nes, shelled, can./dried	MT	:	1105100000	Potato flour and meal	MT
2005590000 Beans nes, prepared, preserved	MT	:	1105200000	Potato flakes	MT
2005600000 Asparagus, prep/preserved	MT	:	1106100000	Veg., legumin., flour and meal	MT
2005700000 Olives, prepared or preserved	MT	:	1105200000	Sago, cassava flour and meal	MT
2005800000 Corn, sweet, prep/pres	MT	:	1108130000	Starch, potato	MT
2005900000 Vegetables nes, prep/pres	MT	:	1108140000	Starch, cassava	MT
Pulses	MT	:	1108190000	Starch, nes	MT
Dried beans	MT	:	1108200000	Inulin	MT
0713316000 Beans, mung, dried	MT	:	1901100000	Food preps, infant, retail pkg	MT
0713322000 Beans, small red, dried	MT	:	1901909500	Food preps, nes	MT
0713333000 Beans, Navy or pea, dried	MT	:	1902200020	Pasta, stuffed, canned	MT
0713335000 Beans, kidney, dried	MT	:	1902200040	Pasta, stuffed, frozen	MT
0713335020 Beans, kidney, dk, red ex, see	MT	:	1902200060	Pasta, stuffed, nes	MT
0713335040 Beans, kidney, light, red, ex.	MT	:	1902300020	Pasta nes, canned	MT
0713335060 Beans, kidney, nes, ex, seed	MT	:	1902300040	Pasta nes, frozen	MT
0713395010 Beans, black, dried	MT	:	1902300060	Pasta nes, other	MT
0713395020 Beans, great northern, dried	MT	:	1905909030	Corn chips, crisps, etc	MT
0713395030 Beans, baby lima, dried	MT	:	2001100000	Cucumbers, gherkins, prep.	MT
0713395040 Beans, lima nes, dried	MT	:	2001200000	Onions, preserved in vinegar	MT
0713395050 Beans, pinto, dried	MT	:	2001900000	Veg. nes, pres. in vinegar	MT
0713395060 Beans, white nes, dried	MT	:	2003100000	Mushrooms, prep/pres	MT
0713395080 Beans, nes, dried	MT	:	2003200000	Truffles, prep/pres	MT
0713502000 Beans, broad, nes, dried	MT	:	2004108060	Potatoes, prep, pres, nes(1)	MT
2005512040 Beans, black-eye nes, shelled	MT	:	2005100000	Vegetables, prep, homogenized	MT
2005514040 Beans nes, shelled, prep/pres	MT	:	2005200020	Potato chips	MT
Dried peas	MT	:	2005200040	Potato granules	MT
0713102000 Split peas, ex seed, dried	MT	:	2005200060	Potatoes nes, prep./pres.	MT
0713104020 Peas, green, dried	MT	:	2005202000	Potato chips, prep, pres	MT
0713104040 Peas, yellow, dried	MT	:	2005206040	Potato granules, prep, pres	MT
0713104060 Peas, Austrian winter, dried	MT	:	2005206060	Potatoes, prep, pres	MT
0713104080 Peas, nes(1), ex seed, dried	MT	:	2008910000	Palm hearts, prep/pres	MT
0713105000 Peas nes, dried	MT	:	2009500000	Tomato juice	HL
0713202000 Chickpeas, dried	MT	:	2009902000	Vegetable juices, mixtures	HL
0713391500 Cowpeas, dried	MT	:	2009904000	Juices nes, mixtures	HL
Dried lentils	MT	:	2101300000	Chicory, roasted, & coffee sub	MT
0713402000 Lentils nes, dried	MT	:	2102100000	Yeasts, active	MT
Hops, incl hop ext	MT	:	2102200000	Yeasts, inactive	MT
1210100000 Hop cones, unprocessed	MT	:	2102300000	Baking powders, prepared	MT
1210200020 Hop cone pellets	MT	:	2103100000	Soy sauce	MT
1210200040 Hop cones processd and lupulin	MT	:	2103202000	Tomato ketchup	MT
1302130000 Hop extract	MT	:	2103204000	Tomato sauces nes	MT
Other veg - prep or pres	NA	:	2103906060	Seasonings, condiments, mixed	MT
0711400000 Cucumbers & gherkins, prep	MT	:	2103907000	Sauces nes, prepared	MT
0711900000 Vegetables nes, prep, mixtures	MT	:	2104100020	Soups & broths, prep, dried	MT
0712100000 Potatoes, dried, cut, sliced	MT	:	2104100060	Soups & broths, prepared nes	MT

Commodity composition of U.S. agricultural and selected nonagricultural exports

2104200000	Food prep. composite/homogeniz	MT	:	Soybean oil	MT
2106906090	Edible food preps nes, canned	MT	:	1507100000	Soybean oil, crude
2106906095	Edible food preps nes, frozen	MT	:	1507903010	Soybean oil, once-refined
2106907000	Edible food preps nes, other	MT	:	1507903030	Soybean oil, fully-refined
2209000000	Vinegar & subst fm acetic acid	HL	:	1507904020	Soybean oil, once-refined
Oilseeds & prods		MT	:	1507904040	Soybean oil, fully refined
Oilcake & meal		MT	:	1507904050	Soybean oil, fully ref.
				1517904035	Soybean oil, hydrogenated
Corn oilcake & meal		MT	:	Cottonseed oil	MT
2306900020	Corn oilcake and meal	MT	:	1512210000	Cottonseed oil, crude
Soybean meal		MT	:	1512290020	Cottonseed oil, once-refined
2304000000	Soybean oilcake and meal	MT	:	1512290040	Cottonseed oil, fully refined
Other oilcake & meal		MT	:	1517904055	Cottonseed oil, hydrogenated
2305000000	Peanut oilcake and meal	MT	:	Sunflower oil	MT
2306100000	Cottonseed oilcake and meal	MT	:	1512110020	Sunflowerseed oil, crude
2306200000	Linseed oilcake and meal	MT	:	1512190020	Sunflowerseed oil, refined
2306300000	Sunflowerseed oilcake and meal	MT	:	Corn oil	MT
2306400000	Rape, colz seed oilcake & meal	MT	:	1515210000	Corn oil, crude
2306500000	Copra oilcake and meal	MT	:	1515290020	Corn oil, once-refined
2306600000	Palm kernel oilcake and meal	MT	:	1515290040	Corn oil, fully refined
2306900040	Oilcake and meal, nes	MT	:	Peanut oil	MT
Oilseeds		MT	:	1508100000	Peanut oil, crude
Rapeseed		MT	:	1508900000	Peanut oil, nes
1205000000	Rape or colza seeds	MT	:	Rapeseed oil	MT
Safflower seeds		MT	:	1514100000	Rapeseed, colza, mustard oil,
1207600000	Safflower seeds	MT	:	1514900000	Rapeseed, colza, mustard oil,
Soybeans		MT	:	Safflower oil	MT
1201000040	Soybeans, excluding seed	MT	:	1512110040	Safflower oil, crude
Sunflowerseeds		MT	:	1512190040	Safflower oil, refined
1206000020	Sunflower seeds, oil stock	MT	:	Other veg oils & waxes	MT
1206000050	Sunflower seeds, nes	MT	:	1509100000	Olive oil, virgin
1206000061	Sunflower seeds, in shell	MT	:	1509900000	Olive oil, nes
1206000069	Sunflower seeds, ex shell	MT	:	1510000000	Olive oil, blends
1206000090	Sunflower seeds, ex human use	MT	:	1511100000	Palm oil, crude
Peanuts, incl oilstock		MT	:	1511900000	Palm oil, refined
1202100000	Peanuts, in-shell	MT	:	1513110000	Coconut oil, crude
1202200020	Peanuts, shelled, oil stock	MT	:	1513190000	Coconut oil, refined
Other oilseeds		MT	:	1513210000	Palm kernel oil, crude
1203000000	Copra	MT	:	1513290000	Palm kernel oil, refined
1204000000	Flaxseed, linseed	MT	:	1515110000	Linseed oil, crude
1207100000	Palm nuts and kernels	MT	:	1515190000	Linseed oil, refined
1207200000	Cotton seeds	MT	:	1515300000	Castor oil
1207300000	Castor oil seeds	MT	:	1515400000	Tung oil
1207400000	Sesame seeds	MT	:	1515500000	Sesame oil
1207500000	Mustard seeds	MT	:	1515600000	Jojoba oil
1207910000	Poppy seeds	MT	:	1515900000	Vegetable oils, nes
1207920000	Shea nuts	MT	:	1516200000	Vegetable fats & oils, process
1207990000	Oilseeds, nes	MT	:	1517100000	Margarine, excluding liquid
1208100000	Soybean flour and meal	MT	:	1517903020	Salad & cooking oils, mixtures
1208900000	Oilseed flours and meals nes	MT	:	1517903040	Vegetable oil mixts, frying
1212300000	Apricot, peach, plum pits, ker	MT	:	1517903060	Anim or veg oil mixts, frying
Protein substances		MT	:	1517903080	Anim/veg oil mixtures, nes
2106100000	Protein con. = textur protein	MT	:	1517904015	Salad & cook. oil, part, hydro
3504001000	Protein iso	MT	:	1517904085	Veg. oil nes, hydrogenated
Vegetable oils		MT	:	1518000000	Anim., veg., fats & oils nes

Commodity composition of U.S. agricultural and selected nonagricultural exports

1519120000	Oleic acid	MT	:	2401305000	Tobacco stems	MT
1521100000	Vegetable waxes	MT	:	2401309000	Tobacco waste nes	MT
2103906020	Mayonnaise	MT	:		Cotton, ex linters	MT
2103906040	Salad dressings, prep.	MT	:	5201001010	Cotton, raw, harsh, un 19 mm	MT
2106906075	Non-dairy coffee whiteners	MT	:	5201001020	Cotton, raw, harsh, 19-28.5 mm	MT
2106906080	Cream or milk subs nes	MT	:	5201001025	Cotton, raw, staple < 25.4	MT
2915700000	Palmitic, stearic acid	MT	:	5201001090	Cotton, raw, staple < 28.58	MT
2916151000	Oleic, linoleic acid	MT	:	5201002030	Cotton, raw, American pima	MT
	Tobacco - unmfng	MT	:	5201009000	Cotton, raw, over 28.58 mm	MT
	Tobacco - light air-cured	MT	:		Cotton linters	MT
2401106060	Tobacco, burley, n/stemmed	MT	:	1404200000	Cotton linters	MT
2401106080	Tobacco, Maryland, n/stemmed	MT	:		Essential oils	MT
2401203020	Tobacco, burley, stemmed	MT	:	3301110000	Oil, essential, bergamot	MT
2401203030	Tobacco, Maryland, stemmed	MT	:	3301120000	Oil, essential, orange	MT
2401204020	Tobacco, burley, stemmed	MT	:	3301130000	Oil, essential, lemon	MT
2401204030	Tobacco, Maryland, stemmed	MT	:	3301140000	Oil, essential, lime	MT
2401208020	Tobacco, burley, threshed	MT	:	3301190000	Oil, essential, citrus nes	MT
2401208030	Tobacco, Maryland, threshed	MT	:	3301210000	Oil, essential, geranium	MT
	Tobacco - flue cured	MT	:	3301220000	Oil, essential, jasmine	MT
2401106030	Tobacco, flue-cured, n/stemmed	MT	:	3301230000	Oil, essential, lavender	MT
2401107000	Tobacco, cigarette nes, n/stem	MT	:	3301240000	Oil, essential, peppermint	MT
2401203010	Tobacco, flue-cured, stemmed	MT	:	3301250020	Oil, essential, spearmint	MT
2401204010	Tobacco, flue-cured, stemmed	MT	:	3301250060	Oil, essential, mint, nes	MT
2401208010	Tobacco, flue-cured, threshed	MT	:	3301260000	Oil, essential, vetiver	MT
	Other tobacco - unmfng	MT	:	3301295045	Oil, essential, clove, nutmeg	MT
2401102020	Tobacco, Conn. shade n/stemmed	MT	:	3301296000	Oil, essential, noncitrus nes	MT
2401102040	Tobacco, wrapper nes n/stemmed	MT	:	3301900000	Essential oil concentrates etc	MT
2401108010	Tobacco, dk-fir Ky/Tn, n/stem	MT	:		Seeds - field & garden	MT
2401108020	Tobacco, Va fire cur, n/stemme	MT	:	0712908050	Seeds, sweet corn	MT
2401108030	Tobacco, blackfat, n/stemmed	MT	:	0713101000	Seed peas (dried)	MT
2401108040	Tobacco, cigar-binder, n/stem	MT	:	0713201000	Chickpeas, seed (dried)	MT
2401108070	Tobacco, cigar filler nes, n/st	MT	:	0713311000	Beans, mung, seed (dried)	MT
2401109000	Tobacco, unstem foreign re-exp	MT	:	0713321000	Beans, small red, seed (dried)	MT
2401202020	Tobacco, Conn. shade stemmed	MT	:	0713331000	Beans, white pea, seed (dried)	MT
2401202040	Tobacco, wrapper nes stemmed	MT	:	0713391000	Beans nes, seed (dried)	MT
2401204040	Tobacco, dk-fir Ky/Tn, stemmed	MT	:	0713401000	Lentils, seed (dried)	MT
2401204050	Tobacco, Va fire cur, stemmed	MT	:	0713501000	Beans, broad, seed (dried)	MT
2401204060	Tobacco, blackfat, stemmed	MT	:	0713901000	Veg., legumin., nes, seed (dri	MT
2401204070	Tobacco, cigar-binder, stemmed	MT	:	1001901000	Wheat, seed	MT
2401204092	Tobacco, cigar filler nes, stem	MT	:	1005100000	Corn (maize) seed	MT
2401205000	Tobacco, stemd, foreign re-exp	MT	:	1007000020	Grain sorghum seed	MT
2401205040	Tobacco, Dk-Fir Ky/Tn, stemmed	MT	:	1201000020	Soybeans, seed	MT
2401205050	Tobacco, VA fire cur, stemmed	MT	:	1206000030	Sunflower seeds, for seed	MT
2401205060	Tobacco, Blackfat, stemmed	MT	:	1209110000	Sugar beet seed	MT
2401205070	Tobacco, cigar binder, stemmed	MT	:	1209190000	Beet seed nes	MT
2401205092	Tobacco, nesol, stemmed	MT	:	1209210020	Alfalfa seed, certified	MT
2401205098	Tobacco, foreign lf, re-ex ste	MT	:	1209210040	Alfalfa seed, nes	MT
2401206020	Tobacco, Conn. shade threshed	MT	:	1209222000	Clover seed, white & ladino	MT
2401206040	Tobacco, wrapper nes threshed	MT	:	1209224030	Clover, crimson, seed	MT
2401208040	Tobacco, dk-fir Ky/Tn, threshe	MT	:	1209224040	Clover seed, red	MT
2401208050	Tobacco, Va fire cur, threshed	MT	:	1209224090	Clover seed, nes	MT
2401208060	Tobacco, blackfat, threshed, p	MT	:	1209224096	Clover seed	MT
2401208070	Tobacco, cigar-binder, threshe	MT	:	1209230020	Fescue seed, tall	MT
2401208080	Tobacco, nes, processed	MT	:	1209230040	Fescue seed, nes	MT
2401209000	Tobacco, thresh, foreign re-exp	MT	:	1209240000	Kentucky blue grass seed	MT

Commodity composition of U.S. agricultural and selected nonagricultural exports

1209250020	Rye grass seed, annual	MT	:	0901120000	Coffee, n/roasted, decaffeinat	MT
1209250040	Rye grass seed, perennial	MT	:	0901210000	Coffee, roasted, n/decaf	MT
1209260000	Timothy grass seed	MT	:	0901220000	Coffee, roasted, decaffeinated	MT
1209290020	Bent grass seed	MT	:	0901300000	Coffee, husks and skins	MT
1209290040	Orchard grass seed	MT	:	0901400000	Coffee subst. cont. coffee	MT
1209290045	Bermuda grass seed	MT	:	2101102025	Coffee, solub/instant n/decaf	MT
1209290050	Sorghum-sudan grass seeds	MT	:	2101102030	Coffee, solub/instant decaf	MT
1209290060	Sudan grass seed	MT	:	2101105000	Coffee extract, essence, conc.	MT
1209290080	Forage grass seed nes	MT	:		Cocoa	MT
1209290085	Seeds of forage plants nes	MT	:	1801000000	Cocoa beans	MT
1209300000	Flower seeds	MT	:	1803100000	Cocoa paste, n/defatted	MT
1209914000	Onion seed	MT	:	1803200000	Cocoa paste, defatted	MT
1209916000	Pepper seed	MT	:	1804000000	Cocoa butter, fat, and oil	MT
1209918010	Carrot seed	MT	:	1805000000	Cocoa powder, unsweetened	MT
1209918020	Radish seed	MT	:	1806100000	Cocoa powder, sweetened	MT
1209918030	Spinach seed	MT	:		Chocolate & prep	MT
1209918040	Cucumber seed	MT	:	1806206000	Chocolate confection coatings, 6.8%	MT
1209918050	Lettuce seed	MT	:	1806208000	Chocolate confection coatings nes	MT
1209918060	Squash seed	MT	:	1806310000	Chocolate blocks, bars, filled	MT
1209918070	Tomato seed	MT	:	1806320000	Chocolate blocks, bars nes	MT
1209919000	Vegetable seeds nes	MT	:	1806900000	Chocolate & preps cont cocoa n	MT
1209992000	Tree and shrub seeds	MT	:		Tea & mate	MT
1209994020	Cantaloupe seeds	MT	:	0902100000	Tea, green, n/ov 3 kg pkg	MT
1209994040	Watermelon seeds	MT	:	0902200000	Tea, green, nes (ov 3 kg pkg)	MT
1209994060	Fruit and melon seeds nes	MT	:	0902300000	Tea, black, ferment. n/ov 3 kg	MT
	Sugar & tropical prods	NA	:	0902400000	Tea, black, ferment., ov 3 kg	MT
	Sugar & related prods	NA	:	0903000000	Mate	MT
	Sugar - cane or beet	MT	:	1211908400	Herbal teas, unmixed	MT
1212910000	Sugar beets, fresh or dried	MT	:	1211909000	Herbal teas, infusions nec	MT
1212920000	Sugar cane, fresh	MT	:	2101200000	Tea extract, essence, conc.	MT
1701110000	Sugar, cane, raw	MT	:	2106906087	Herbal teas & infusions	MT
1701120000	Sugar, beet, raw	MT	:		Spices	MT
1701990000	Sugar, cane or beet, nes	MT	:	0904110000	Pepper, dry, blk/wht, n/ground	MT
1702904500	Sugars, cane/beet nes, inc inver	MT	:	0904120000	Pepper, blk/wht, crush., groun	MT
	Related sugar	NA	:	0904200000	Pepper, dried, capsicum	MT
0409000020	Honey, natural, retail pkg	MT	:	0905000000	Vanilla beans	MT
0409000050	Honey, natural, n/retail pkg	MT	:	0906100000	Cinnamon, unground	MT
1701910000	Sugar, cont. flav/coloring	MT	:	0906200000	Cinnamon, crushed or ground	MT
1702200000	Maple sugar and syrup	MT	:	0907000000	Cloves and stems	MT
1702300000	Glucose (dext) & syr un 20%	MT	:	0908100000	Nutmeg	MT
1702300020	Glucose (dextrose), solid	MT	:	0908200000	Mace	MT
1702300040	Glucose syrup	MT	:	0908300000	Cardamoms	MT
1702302000	Glucose (dext) & syr un 20% bl	MT	:	0909100000	Anise or badian seeds	MT
1702304000	Glucose (dext) nes, un 20%	MT	:	0909200000	Coriander seeds	MT
1702400000	Glucose (dext) & syr 20-50% fr	MT	:	0909300000	Cumin seeds	MT
1702500000	Fructose, pure	MT	:	0909400000	Caraway seeds	MT
1702600050	Fructose syrup ov 50% fructose	MT	:	0909500000	Fennel or juniper seeds	MT
1702600060	Fructose nes, over 50%	MT	:	0910100000	Ginger	MT
1702905000	Other sugars, inc invert	MT	:	0910200000	Saffron	MT
1703100000	Molasses, cane	HL	:	0910300000	Turmeric	MT
1703900000	Molasses, nes	MT	:	0910400000	Thyme & bay leaves	MT
1704903000	Sugar confection, n/cocoa, cons.	MT	:	0910500000	Curry powder	MT
1704907000	Sugar confectionery, nes	MT	:	0910910000	Spices nes, mixtures	MT
	Coffee	MT	:	0910990000	Spices nes	MT
0901110000	Coffee, n/roasted, n/decaf	MT	:	2103300000	Mustard flour & prep mustard	MT

Commodity composition of U.S. agricultural and selected nonagricultural exports

Flavoring sirups & ext	MT	:	0602990000	Plants, nes, live	MT
Rubber - crude natural	MT	:	0602992000	Orchid plants	MT
4001100000 Rubber, latex, natural	MT	:	0602993010	Chrysanthemums, live w/soil	NO
4001210000 Rubber, natural, smoked sheets	MT	:	0602993090	Herbaceous perenn nes w/soil	NO
4001220000 Rubber, natural, (TSNR)	MT	:	0602994000	Herbaceous perenn nes w/o soil	NO
4001290000 Rubber, natural, nes	MT	:	0602996010	Trees/shrubs, live w/soil	NO
4001300000 Gums- balata, gutta, guayule	MT	:	0602996020	Poinsettias, live w/soil	MT
Fibers ex cotton	MT	:	0602996090	Plants, live nes w/soil	MT
1402100000 Kapok	MT	:	0602999010	Trees & shrubs	NO
5301100000 Flax, raw or retted	MT	:	0602999090	Other	NO
5301210000 Flax, broken or scutched	MT	:	0603100000	Flowers, cut, fresh	NA
5301290000 Flax, hackled or proc, n/spun	MT	:	0603900000	Flowers, cut, nes	NO
5301300000 Flax tow and waste	MT	:	0604910000	Foliage, ornamental, fresh	NA
5302100000 Hemp, raw or retted	MT	:	0604990000	Foliage, ornamental, prep	NA
5302900000 Hemp tow and waste	MT	:	0703102000	Union sets	MT
5303100000 Jute & bast fiber, raw/retted	MT	:		Beverages ex juices	NA
5303900000 Jute, tow and waste	MT	:	2106906070	Beverage preps for mfg	MT
5304100000 Sisal and agave fiber, raw	MT	:	2202100030	Soft drinks, carbonated	HL
5304900000 Sisal, tow and waste	MT	:	2202909010	Beer, nonalcoholic	HL
5305110000 Coir, raw	MT	:	2202909090	Beverages (excl juices) nonalc	HL
5305210000 Abaca, raw	MT	:	2203000000	Beer made from malt	HL
5305910000 Ramie, Manila hemp, etc, raw	MT	:	2206001500	Cider, still or sparkling	HL
5305990000 Ramie, Man.hemp, etc, tow/wast	MT	:	2206007000	Fermented beverages nes	HL
Other misc veg prods	MT	:	2307000000	Wine lees; argol	MT
1211100000 Licorice roots	MT	:		Selected non-ag exports	NA
1211200020 Ginseng roots, cultivated	MT	:		Fertilizers	MT
1211200040 Ginseng roots, wild	MT	:		Potassium	MT
1211908025 Plants & parts for pharmaceuti	MT	:	3104200000	Potassium chloride	MT
1212100000 Locust beans and seeds	MT	:	3104300000	Potassium sulfate	MT
1212990000 Veg. products, edible nes	MT	:	3104900000	Potassium ferti nes.	MT
1302110000 Opium saps and extracts	MT	:		Nitrogen	MT
1302120000 Licorice extract	MT	:	2814100000	Anhydrous ammonia	MT
1302140000 Pyrethrum & roots w/rotanone	MT	:	2814200000	Ammonia in aqueous solution	MT
1302190000 Veg. saps and extracts nes	MT	:	3100000000	Fertilizers	MT
1302200000 Pectic substances, pectinates	MT	:	3102100000	Urea	MT
1302310000 Agar-agar thickeners	MT	:	3102210000	Ammonium sulfate	MT
1302320000 Locust bean mucilage, thicken	MT	:	3102290000	Ammonium sulfate mixt	MT
1302390000 Mucilage & thickeners, veg nes	MT	:	3102300000	Ammonium nitrate	MT
1401900000 Veg plaiting mat nes	NA	:	3102400000	Ammonium nitrate mixt, inorgan	MT
1402910000 Vegetable hair for padding mat	MT	:	3102500000	Sodium nitrate	MT
1402990000 Vegetable mat. for padding	MT	:	3102600000	Calcium nitrate mixt.	MT
1403100000 Broomcorn	MT	:	3102800000	Urea & ammonium nitrate mixt	MT
1403900000 Veg mat. for brooms, brushes	MT	:		Phosphate	MT
1404100000 Veg mat. for dyeing, tanning	MT	:	2804700000	Phosphorus	MT
1404900000 Vegetable products nes	MT	:	2809200010	Phosphoric acid	MT
2106906085 Confectionery w/syn sweeteners	MT	:	2809200020	Other phosphoric acids	MT
3507900000 Enzymes nes	MT	:	3103100010	Superphosphate	MT
Nursery & greenhouse prods	NA	:	3103100020	Concentrated superphosphates	MT
0601100000 Bulbs, corms, tubers, etc, dor	NO	:	3103900000	Phosphates nes.	MT
0601200000 Bulbs, corms, tubers, etc, in	NO	:	3104100000	Carnallite, sylvite & salts	MT
0602100000 Plant cuttings, unrooted	NO	:	3105200000	N.P.K., compounds	MT
0602200000 Fruit or nut trees, live	NO	:	3105300000	Diammonium phosphate	MT
0602300000 Rhododendrons & azaleas, live	NO	:	3105400000	Diammonium phosphate mixt.	MT
0602400000 Rose plants, live	NO	:	3105510000	N.P., fertilizer compounds	MT
0602910000 Mushroom spawn	MT	:	3105590000	N. phos fert. nes mixed,	MT

Commodity composition of U.S. agricultural and selected nonagricultural exports

3105600000	Nit., phos. nes. mixed	MT	:	0302693020	Lincoln, fr or ch	MT
Mixed or organic fertilizers		MT	:	0302695000	Fish nes, fresh or chilled	MT
3101000000	Fertilizers, anim, veg.	MT	:	0302696000	Fish, nesol fr or ch	MT
3102700000	Calcium cyanamide	MT	:	0303100010	Salmon, king, steaks, frozen	MT
3102900000	Chem. fertilizers nes, mixt	MT	:	0303100012	Salmon, chinook (king) frz, ne	MT
3105100000	Fert. pallets n/ov 10kg pkg.	MT	:	0303100015	Salmon, king, nes., frozen	MT
3105900000	Mineral & chem fertil., nes	MT	:	0303100020	Salmon, chum, steaks, frozen	MT
Fish & shellfish		MT	:	0303100022	Salmon, chum (dog) frz, nes	MT
Fish - fr or prep		MT	:	0303100025	Salmon, chum, nes frozen	MT
0301910000	Trout, live	NA	:	0303100030	Salmon, pink, steaks, frozen	MT
0301930000	Carp, live	NA	:	0303100032	Salmon, pink (humpie), frz, ne	MT
0301990000	Fish, live, nes	NA	:	0303100035	Salmon, pink, nes frozen	MT
0302110000	Trout, fresh, chilled	MT	:	0303100040	Salmon, sockeye, steaks, fz	MT
0302110010	Trout, rainbow, fr, ch	MT	:	0303100042	Salmon, sockeye (red), frz, ne	MT
0302110090	Trout, ex rainbow, fr, ch	MT	:	0303100045	Salmon, sockeye, nes, frozen	MT
0302120002	Salmon, Atlantic, fr, ch, nes	MT	:	0303100050	Salmon, coho steaks, frozen	MT
0302120003	Salmon, Atlantic, farm, fr, ch	MT	:	0303100052	Salmon, coho (silver) frz, nes	MT
0302120004	Salmon, Atlan, n/farm, fr	MT	:	0303100055	Salmon, coho nes, frozen	MT
0302120010	Salmon, king, steaks FC	MT	:	0303100060	Salmon, Pacific nes, steaks, f	MT
0302120012	Salmon, chinook, fr, ch, nes	MT	:	0303100062	Salmon, Pacific, frz, nes	MT
0302120015	Salmon, king, nes FC	MT	:	0303100065	Salmon, pacific nes, other, fz	MT
0302120020	Salmon, chum, steaks FC	MT	:	0303210000	Trout, excl. fillets frozen	MT
0302120022	Salmon, chum (dog), fr, ch, ne	MT	:	0303220000	Salmon, Atlantic, danube, frz	MT
0302120025	Salmon, chum, nes FC	MT	:	0303220020	Salmon, Atlantic, steaks, fz	MT
0302120030	Salmon, pink, steaks FC	MT	:	0303220040	Salmon, Atlantic nes, frozen	MT
0302120032	Salmon, pink, (humpie) fr, ch,	MT	:	0303290000	Salmonidae, nesol, frz	MT
0302120035	Salmon, pink, nes FC	MT	:	0303290020	Salmonidae other, steaks, fz	MT
0302120040	Salmon, sockeye, steaks FC	MT	:	0303290040	Salmonidae other, nes, frozen	MT
0302120042	Salmon, sockeye (red) fr, ch,	MT	:	0303310000	Halibut and turbot, frozen	MT
0302120045	Salmon, sockeye, nes FC	MT	:	0303310015	Halibut, Atl & Pac, ex fillets	MT
0302120050	Salmon, Coho, steaks, FC	MT	:	0303310030	Turbot, grnld, ex fillets, frz	MT
0302120052	Salmon, coho (silver) fr, ch,	MT	:	0303320000	Plaice, excl. fillets, frozen	MT
0302120055	Salmon, Coho, nes, FC	MT	:	0303330000	Sole excl. fillets, frozen	MT
0302120060	Salmon, nes, steaks, FC	MT	:	0303390000	Flatfish nes, frozen	MT
0302120062	Salmon, fresh, ch, nes	MT	:	0303410000	Tuna, albacore frozen	MT
0302120065	Salmon nes, other, FC	MT	:	0303420000	Tuna, yellowfin, frozen	MT
0302190000	Salmonidae nes, FC	MT	:	0303430000	Tuna, skipjack, frozen	MT
0302210000	Halibut, turbot, FC	MT	:	0303490020	Tuna, bluefin, frozen	MT
0302220000	Plaice, fresh or chilled	MT	:	0303490040	Tuna nes, frozen	MT
0302230000	Sole, fresh or chilled	MT	:	0303500000	Herrings, frozen	MT
0302290000	Flat fish nes, fresh or chill	MT	:	0303600000	Cod, frozen	MT
0302310000	Tuna, albacore, FC	MT	:	0303710000	Sardines, frozen	MT
0302320000	Tuna, yellowfin fresh or chill	MT	:	0303720000	Haddock frozen	MT
0302330000	Tuna, skipjack or bonito, FC	MT	:	0303730000	Pollock, Atlantic, frozen	MT
0302390020	Tuna, bluefin, FC	MT	:	0303740000	Mackerel, frozen	MT
0302390040	Tuna nes, fresh or chilled	MT	:	0303750000	Dogfish, sharks, frozen	MT
0302400000	Herrings, fresh or chilled	MT	:	0303770000	Sea bass, excl. fillets, fz	MT
0302500000	Cod, fresh or chilled	MT	:	0303780000	Whiting and hake, frozen	MT
0302610000	Sardines, fresh or chilled	MT	:	0303794020	Mullet, frozen	MT
0302620000	Haddock, fresh or chilled	MT	:	0303794040	Butterfish, frozen	MT
0302630000	Pollock, Atlantic, FC	MT	:	0303794060	Sablefish, frozen	MT
0302640000	Mackerel, fresh or chilled	MT	:	0303795000	Fish nes, frozen	MT
0302650000	Dogfish, sharks, fr or chill	MT	:	0304100000	Fish fillets and parts, nes, F	MT
0302693000	Sablefish, fresh or chilled	MT	:	0304203000	Cod fillets, frozen	MT
0302693010	Sablefish, fr or ch	MT	:	0304203025	Cod fillets, frz	MT

Commodity composition of U.S. agricultural and selected nonagricultural exports

0304205000	Halibut fillets, frozen	MT	:	0306144090	Crabs, nesoi, frozen	MT
0304205005	Halibut fillets, frz	MT	:	0306190000	Shellfish, nes, frozen	MT
0304206030	Fresh-water catfish, fillets,	MT	:	0306210000	Lobster, rock, n/frozen	MT
0304207000	Pollock, Alaska, fillets, frz	MT	:	0306220000	Lobster nes, n/frozen	MT
0304207500	Fish fillets, nes, frozen	MT	:	0306230000	Shrimps & prawns, n/frozen	MT
0304208000	Fish fillets, nesoi, frz	MT	:	0306242000	Crabmeat n/frozen	MT
0304900000	Fish meat nes, fr, chill, froz	MT	:	0306244000	Crabs nes, n/frozen	MT
0304901002	Surimi, frz	MT	:	0306290000	Shellfish n/frozen	MT
0304901005	Cod, minced, frz	MT	:	0307100020	Oysters, seed, fresh	HL
0304901009	Fish, minced, frz	MT	:	0307100040	Oysters nes fresh	MT
0304904000	Pollock, minces, frz	MT	:	0307210000	Scallops, live FC	MT
0304908500	Fish meat, nes frz	MT	:	0307290000	Scallops, nes	MT
0304908700	Fish meat, other, frz	MT	:	0307310000	Mussels, live FC	MT
0305300000	Fish fillets, dried, smoked, s	MT	:	0307310010	Mussels, live, farm, frz	MT
0305410000	Salmon, smoked	MT	:	0307310090	Mussels, live, n/farm, frz	MT
0305420000	Herrings, smoked	MT	:	0307390000	Mussels, nes	MT
0305490000	Fish nes, smoked	MT	:	0307410020	Squid, loligo, live, FC	MT
0305510000	Cod, dried	MT	:	0307410040	Squid, nes, live, FC	MT
0305590000	Fish, nes, salted, dried	MT	:	0307410060	Cuttle fish nes, live, FC	MT
0305610000	Herrings, salted, brined	MT	:	0307490010	Squid fillets, frozen	MT
0305620000	Cod, salted, brined	MT	:	0307490020	Squid, loligo, frozen	MT
0305630000	Anchovies, salted, brined	MT	:	0307490022	Squid, loligo opales, frz drd.	MT
0305690000	Fish nes, salted, brined	MT	:	0307490024	Squid, loligo, peale, fr, dr.	MT
1604112000	Salmon, canned, in oil	MT	:	0307490029	Squid, loligo, nes, frz, drd.	MT
1604114010	Salmon, chum, whole or pcs, cn	MT	:	0307490040	Squid nes, frozen	MT
1604114020	Salmon, pink, canned	MT	:	0307490050	Squid (ex loligo) frz, drd, sl	MT
1604114030	Salmon, sockeye, canned	MT	:	0307490060	Cuttle fish nes, frozen, etc.	MT
1604114040	Salmon nes, canned	MT	:	0307510000	Octopus, live FC	MT
1604114050	Salmon nes, prep/pres	MT	:	0307590000	Octopus, nes, frozen, etc.	MT
1604120000	Herrings, prep/pres	MT	:	0307600000	Snails, exc. sea	MT
1604130000	Sardines, prep/pres	MT	:	0307910020	Sea urchin, live, FC	MT
1604140000	Tuna, skipjack, bonito prep/pr	MT	:	0307910021	Sea urchin roe, fr, ch	MT
1604150000	Mackerel, prep/pres	MT	:	0307910029	Sea urchin (ex roe) live, fr.	MT
1604160000	Anchovies, prep/pres	MT	:	0307910030	Conch, live, FC	MT
1604195500	Fish sticks, etc. prepared	MT	:	0307910040	Molluscs, nes, live, FC	MT
1604197000	Fish nes, prep/pres	MT	:	0307990040	Clams, frozen, etc.	MT
Shellfish						MT
0306110000	Lobster, rock, frozen	MT	:	0307990080	Molluscs, nes, frozen, etc.	MT
0306120000	Lobsters nes, frozen	MT	:	1604204500	Fish sticks, minced fm. mollus	MT
0306130000	Shrimps & prawns, frozen	MT	:	1604206000	Fish, shellfish, etc nes, prep	MT
0306130003	Shrimps, prawns, shell on, frz	MT	:	1605100500	Crab, prep/pres, meals w/fish	MT
0306130006	Shrimps, prawns, shell on frz	MT	:	1605102010	Crabmeat, king crab, canned	MT
0306130009	Shrimps, prawns, shell on frz	MT	:	1605102022	Crabmeat, snow crab, opolio cn	MT
0306130012	Shrimps, prawns, shell on frz	MT	:	1605102025	Crabmeat, snow crab nes, cnd	MT
0306130015	Shrimps, prawns, shell on frz	MT	:	1605102030	Crabmeat, dungeness, canned	MT
0306130018	Shrimps, prawns, shell on frz	MT	:	1605102040	Crabmeat, nes, canned	MT
0306130021	Shrimps, prawns, shell on frz	MT	:	1605104002	Crabmeat, king, frozen	MT
0306130024	Shrimps, prawns, shell on frz	MT	:	1605104005	Crabmeat, opolio, frozen	MT
0306130027	Shrimps, prawns, shell on frz	MT	:	1605104010	Crabmeat, snow, nes frozen	MT
0306130040	Shrimps, prawns, peeled, frz	MT	:	1605104015	Crabmeat, dungeness, frozen	MT
0306140000	Crabs, frozen	MT	:	1605104020	Crabmeat, nes, frozen	MT
0306142000	Crabmeat, frozen	MT	:	1605104040	Crabmeat, other prep/pres	MT
0306144010	King crab, frozen	MT	:	1605106000	Crustaceans, molluscs, nes, pr	MT
0306144020	Snow crab, frozen	MT	:	1605200500	Shrimps & prawns w/fishmeat, p	MT
0306144030	Dungeness crab, frozen	MT	:	1605201010	Shrimp & prawns, frozen, cnd	MT
				1605201025	Shrimp & prawns, nes, frozen	MT

Commodity composition of U.S. agricultural and selected nonagricultural exports

1605201040	Shrimp & prawns, nes, canned	MT	:	2930901000	Organo-sulfur comp, arom pest	MT
1605201050	Shrimps & prawns, nes, prep/pr	MT	:	2930903500	Organo-sulfur comp, Pesticide	MT
1605300500	Lobster w/fishmeat, prep meals	MT	:	2931002500	Organic-inorganic arom pest	MT
1605301020	Lobster canned, prep meals	MT	:	2932291000	Lactones, arom pest	MT
1605301040	Lobster nes, prep/pres	MT	:	2932902500	Heterocyclic comp nes, arom pe	MT
1605400500	Crustaceans nes w/fishmeat, pr	MT	:	2933403000	Heterocyc. comp, nucleic acid	MT
1605401000	Crustaceans nes, prep/pres	MT	:	2933590500	Pesticide comp. nuc, acid, pes	MT
1605900500	Molluscs w/fishmeat, prep meal	MT	:	2933901700	Hetero arom comp pesticide	MT
1605901500	Clams, prep/pres	MT	:		Farm machinery	NA
1605906020	Abalone, prep/pres	MT	:		Tractors & self-prop mach	NO
1605906040	Scallops, prep/pres	MT	:	8433510010	Harvester-threshers, self-prop	NO
1605906050	Squid, loligo, prep/pres	MT	:	8701901005	Tractors, new PTO, un/20 hp	NO
1605906055	Squid nes, prep/pres	MT	:	8701901010	Tractors, new PTO, 20-30 hp	NO
1605907000	Molluscs etc nes, prep/pres	MT	:	8701901015	Tractors, new PTO, 30-40 hp	NO
Other fish prods		MT	:	8701901030	Tractors, new PTO, 40-60 hp	NO
0301920000	Eels, live	MT	:	8701901035	Tractors, new PTO, 60-80 hp	NO
0302660000	Eels, fresh or chilled	MT	:	8701901040	Tractors, new PTO, 80-100 hp	NO
0302700000	Fish livers and roes, FC	MT	:	8701901045	Tractors, new PTO, 100-120 hp	NO
0302704010	Mullet roe fr or ch	MT	:	8701901050	Tractors, new PTO, 120-140 hp	NO
0302705000	Fish livers, foes, fr, ch	MT	:	8701901055	Tractors, new PTO, 140-160 hp	NO
0303760000	Eels, frozen	MT	:	8701901060	Tractors, new PTO, 160-180 hp	NO
0303802000	Sturgeon roe, frozen	MT	:	8701901065	Tractors, new PTO, ov 180 hp	NO
0303804020	Herring roe, frozen	MT	:	8701901070	Tractors, new nes	NO
0303804040	Salmon roe, frozen	MT	:	8701901090	Tractors, used	NO
0303804050	Pollock, Alaska, roe, frz	MT	:		Other ag machinery & parts	NA
0303804060	Mullet roe, frozen	MT	:	4011911000	Tires, pneum., tractors	NO
0303804080	Fish livers and roes nes fz	MT	:	4011991000	Tires, pneum, agric. machinery	NO
0303804085	Fish livers, roes, nes, frz	MT	:	8201900000	Handtools, agricult. nes	NA
0303804095	Fish, livers & roes, frz	MT	:	8208400000	Knives, blades, agr. machinery	NA
0305100000	Fish meal, edible	MT	:	8407901010	Engines for agr. mach. w/6 hp	NO
0305204020	Salmon roe, smoked, salted	MT	:	8407901050	Engines, agr. mach. ov/6 hp	NO
0305204040	Herring roe, smoked	MT	:	8408901000	Engines, diesel, agr. machiner	NO
0305205000	Fish livers & roes, smoked, sa	MT	:	8419310000	Dryers, agr. product machinery	NO
1504100000	Fish liver oils	MT	:	8424811000	Sprayers, agr. or horticult n/c	NA
1504206020	Menhaden oil	MT	:	8424819010	Irrigation eq. self-prop, cent	NO
1504207000	Fish oils nes	MT	:	8424819020	Irrigation equip, nes	NA
1603009500	Ext, juices, fish or crustacea	MT	:	8424819030	Appliances, equip, agr or hort	NA
1604200500	Crustaceans, molluscs, prep. m	MT	:	8428200050	Elevators, pneumatic	NO
1604201300	Pastes; balls, cakes, pudding	MT	:	8432100020	Plows, moldboard	NO
1604300000	Caviar	MT	:	8432100040	Plows, disc	NO
2301200000	Fish meal inedible	MT	:	8432100060	Plows nes	NO
Ag chemicals		MT	:	8432210000	Disc harrows	NO
Fungicides		MT	:	8432290040	Cultivators, tractor drawn	NO
3808200000	Fungicides, retail pkg.	MT	:	8432290060	Rotary tillers, walk-behind	NO
Herbicides		MT	:	8432290080	Cultivators, weeders, hoes nes	NO
2918902010	2,4- Dichlorophenoxyacetic acid	MT	:	8432290090	Harrows nes	NO
3808300000	Herbicides, growth regul., ret	MT	:	8432300010	Planters & transplanters	NO
Insecticides		MT	:	8432300090	Seeders & drills	NO
2903620000	Hexachlor & DDT	MT	:	8432400000	Manure spreaders, fertiliz dis	NO
3808100000	Insecticides, retail pkg.	MT	:	8432800000	Ag. machinery nes	NO
Other pesticides		MT	:	8432900005	Parts for plows	NA
2903591000	1,2,3,4,5,6- Hexachlorocyclohe	MT	:	8432900015	Parts, harrows, cultiv. weeder	NA
2903690000	Halo-Deriv. of hydrocarbon nes	MT	:	8432900030	Parts, seeders, manure spreade	NA
2903693000	Halo-Deriv. of hydrocarbon	MT	:	8432900080	Parts, other Ag. machinery	NA
2930201500	Thio & dithiocarbamate pest.	MT	:	8433200020	Mowers, rotary, tractor drawn	NO

Commodity composition of U.S. agricultural and selected nonagricultural exports

8433200040	Mowers nes tractor drawn/mount	NO	:	2403912000	Tobacco; homog. reconst wrappe	MT
8433200060	Mowers, incl. cutter bars	NO	:	2403914050	Tobacco, homog, reconst flue-c	MT
8433300000	Haymaking machinery nes	NO	:	2403914070	Tobacco, homog, reconst.. nes	MT
8433400000	Balers, straw or fodder	NO	:	2403990020	Chewing tobacco & snuff	MT
8433510090	Harvester-threshers, nes	NO	:	2403990050	Tobacco mfg. nes, flue-cured	MT
8433520000	Threshing machines nes	NO	:	2403990060	Tobacco mfg.. blended/mixed	MT
8433530000	Harvesting machines, root crop	NO	:	2403990065	Tobacco mfg. nes, blend/mixed	MT
8433590010	Harvesters, field forage	NO	:	2403990070	Tobacco mfg. nes, ex flu cur.	MT
8433590090	Harvesting machinery nes	NO	:	2403990080	Tobacco, mfg. nes	MT
8433600010	Machines, egg cleaning, gradin	NO	:			
8433600090	Machines, fruit cleaning grad	NO	:			
8433905020	Parts for hay machines & baler	NA	:			
8433905040	Parts for mowers, threshing ma	NA	:			
8433905060	Parts for egg cleaning/sort ma	NA	:			
8433905080	Parts for fruit sorting machin	NA	:			
8434100000	Milking machines	NO	:			
8434200000	Dairy machinery, nes	NO	:			
8434900000	Parts of milking/dairy mach.	NA	:			
8436100000	Machinery for animal feed prep	NO	:			
8436210000	Incubators, poultry	NO	:			
8436290000	Machinery & parts, poultry	NO	:			
8436800040	Machinery, barn & barnyard	NO	:			
8436800060	Machinery, crop market use	NO	:			
8436910000	Parts, poultry machinery	NA	:			
8436990040	Parts, barnyard machines	NA	:			
8436990060	Parts, crop mkt. use mach.	NA	:			
8437100000	Machines, grain cleaning etc	NO	:			
8437800000	Machinery seed or veg cleaning	NO	:			
8437900000	Parts, seed, grain processing	NA	:			
8467895060	Tools for agr or hortic. purpo	NO	:			
8708801000	Shock absorbers, tractor	NA	:			
8708911000	Radiators, tractor	NA	:			
8708921000	Mufflers & exhaust pipes, trac	NA	:			
8708931000	Clutches & parts, tractor	NA	:			
8708941000	Steering assemblies, tractor	NA	:			
8716390010	Trailers, agricultural	NO	:			
8716801000	Farm wagons and carts	NO	:			
8716901000	Parts for farm wagons & carts	NA	:			
Tobacco - mfg		NA	:			
2402103030	Cigars, small, n/ov 1.36 kg/10	TH	:			
2402103060	Cigars nes, under 15c ea., ATF	NO	:			
2402103090	Cigars nes, under 15c ea., ATF	NO	:			
2402106000	Cigars etc, 15-23c ea.	NO	:			
2402107000	Cigars nes cont. tobacco	TH	:			
2402108000	Cigars etc, over 23c ea.	NO	:			
2402200000	Cigarettes nes cont. tobacco	TH	:			
2402201000	Cigarettes, w/tobacco, w/clove	NO	:			
2402208000	Cigarettes, w/tobacco, paper w	NO	:			
2402209000	Cigarettes, w/tobacco, nes	TH	:			
2402900000	Cigars, cigarettes, nes	TH	:			
2403100030	Smoking tobacco, retail pkgs	MT	:			
2403100050	Smoking tobacco, flue-cured	MT	:			
2403100060	Smoking tobacco nes	MT	:			
2403100070	Smoking tobacco, nes	MT	:			
2403910000	Tobacco, homog. or reconst.	MT	:			

HARMONIZED SYSTEM (HS) 1989

Commodity composition of U.S. agricultural and selected nonagricultural imports

Total imports	NA	:	1806206000	Confect. coatings cont veg fa	MT
Total agricultural imports	NA	:	1806207000	Food prep w/cocoa & ov 60% suga	MT
Noncompetitive ag imports	NA	:	1806207005	Fd prep w/cocoa ov 65% sugr	MT
Bananas & plantains	MT	:	1806207010	Fd prep w/cocoa, n/m 20% sugr	MT
0803002020 Bananas, fresh	MT	:	1806207030	Fd prep, other, cont sugar	MT
0803002040 Bananas, dried	MT	:	1806208010	Fd prep w/cocoa & ov 5.5 bf	MT
0803003000 Plantains, fresh	MT	:	1806208020	Fd prep w/cocoa 5.5% or less	MT
0803004000 Plantains, dried	MT	:	1806208030	Fd prep w/cocoa n/ov 5.5% bf	MT
0811901000 Bananas and plantains, frozen	MT	:	1806208040	Fd prep w/cocoa ov 5.5%	MT
1106302000 Flour & meal, banana & planta	MT	:	1806208042	ED prep w/cocoa oy/5.5% bf	MT
2008991300 Banana pulp	MT	:	1806208045	Food prep w/cocoa & ov 5.5% bf	MT
2008991500 Bananas, nes, prep., pres.	MT	:	1806208047	Food prep w/cocoa & un 5.5% bf	MT
Coffee, incl prods	MT	:	1806208048	Food prep w/cocoa & 5.5-45% b	MT
0901110010 Coffee, Arabica, n/roasted	MT	:	1806208049	Food prep w/cocoa & sugar pro	MT
0901110090 Coffee, nes, n/roasted n/deca	MT	:	1806208050	Fd prep w/cocoa cont sugr, syr	MT
0901120000 Coffee, n/roast, decaffeinate	MT	:	1806208055	Fd p w/cocoa cont sgr, syr	MT
0901210030 Coffee, roast, n/decaf, un 2k	MT	:	1806208058	Fd p w/cocoa cont sugar	MT
0901210060 Coffee, roasted, other ov 2 k	MT	:	1806208060	Fd prep w/cocoa under 20% sug	MT
0901220030 Coffee, roasted decaf, un 2 k	MT	:	1806208070	Fd prep w/cocoa from EC candy	MT
0901220060 Coffee, roast, n/decaf, ov 2k	MT	:	1806208080	Fd prep w/cocoa, other	MT
0901300000 Coffee husks and skins	MT	:	1806208090	Food prep, w/coco, blks ov 2	MT
0901400000 Coffee subst containing coffe	MT	:	1806208095	FD prep, other	MT
2101102020 Coffee, soluble or instant	MT	:	1806310000	FD prep, other blks	MT
2101102025 Coffee ext. essence n/decaf	MT	:	1806310030	Choc. other in blks filled	MT
2101102030 Coffee ext. essence decaf	MT	:	1806310045	Choc., other food prep in blk	MT
2101102040 Coffee, extract, essence, nes	MT	:	1806310050	Choc., cocoa in blocks, fille	MT
2101104000 Coffee nes, incl. substitutes	MT	:	1806310060	Choc. cocoa in blks	MT
2101104020 Coffee, extract nes, w/sugr	MT	:	1806310090	Choc. cocoa, other	MT
2101104025 Coffee, extract nes	MT	:	1806322030	Choc. cocoa in blks ov 5.5%	MT
2101104035 Coffee, extract nes	MT	:	1806322045	Choc., cocoa in blks n/filled	MT
2101104040 Coffee, nes incl ov 65% sugar	MT	:	1806322050	Choc., cocoa in blks	MT
2101104060 Coffee, nes, ov 10% sugar	MT	:	1806322060	Choc. coc blks n/fill un 5.5%	MT
2101104080 Coffee, nes, incl sub, nes	MT	:	1806322090	Choc. cocoa n filled, other	MT
Cocoa & prods	MT	:	1806324020	Choc. cocoa blks, bars nec Q	MT
1801000000 Cocoa beans	MT	:	1806324040	Choc. cocoa blks 5.5-45%	MT
1802000000 Cocoa shells, skins, & waste	MT	:	1806324045	Choco black retail sale	MT
1803100000 Cocoa paste, not defatted	MT	:	1806324048	Choc., coco, blks, 5.5-45% bf	MT
1803200000 Cocoa paste, defatted	MT	:	1806324050	Choc., coco in blks, bars, ne	MT
1804000000 Cocoa butter	MT	:	1806324060	Choc. cocoa preps nes	MT
1805000000 Cocoa powder (excluding sugar	MT	:	1806324080	Choc. cocoa preps nes	MT
1806102030 Cocoa powder, under 65% sugar	MT	:	1806324095	Choc. cocoa prep	MT
1806102090 Cocoa powder, 10-65% sugar	MT	:	1806900010	Choc. cocoa prep nes ov 5.5%	MT
1806103000 Cocoa powder, 65-90% sugar	MT	:	1806900020	Choc. cocoa prep nes 5.5 less	MT
1806103005 Cocoa powder cont/ov 65%	MT	:	1806900030	Choc. cocoa prep not ov 5.5%	MT
1806103010 Cocoa powder ov 10% sugr	MT	:	1806900040	Choc cocoa prep ov 5.5%-45%	MT
1806103030 Cocoa powder, other nes	MT	:	1806900045	Choc. coco preps nes ov 5.5% b	MT
1806104000 Cocoa powder nes	MT	:	1806900047	Choc. cocoa preps nes >5.5% b	MT
1806104100 Cocoa powder nes	MT	:	1806900048	Choc. coco preps nes 5.5-45%b	MT
1806104200 Cocoa powder nes	MT	:	1806900049	Choc. cocoa preps nes w/sugar	MT
1806202000 Chocolate in blocks ov 4.5 kg	MT	:	1806900050	Choc. cocoa prep pres	MT
1806202010 Choc in blk n/bfat m/solid	MT	:	1806900055	Choc. cocoa prep pre cont 65%	MT
1806202090 Choc w/bfat or milk solid	MT	:	1806900060	Choc. cocoa, nes	MT
1806204020 Chocolate w/o milk or butterf	MT	:	1806900070	Choc. cocoa prep nes	MT
1806204040 Chocolate cont ov 5.5% butter	MT	:	1806900075	Choc. conf, cont cocoa f/	MT
1806204060 Chocolate, n/ov 5.5% butterfa	MT	:	1806900076	Choc. for retail sale	MT

Commodity composition of U.S. agricultural and selected nonagricultural imports

	1806900078	Choc. preps cont cocoa nes	MT	:	0910995000	Dill	MT
	1806900080	Choc. cocoa prep pres nes	MT	:	0910996000	Spices nes, other	MT
	1806900085	Choc. confit, cont cocoa n/	MT	:	1211902000	Mint leaves, crude	MT
	1806900086	Choc. conf, other	MT	:	1211904000	Mint leaves, other	MT
	1806900090	Choc. preps cont cocoa nes	MT	:	1211904040	Mint leaves, nes, processed	MT
	1901909060	Food preps nes 10-50% cocoa,	MT	:	1211906000	Tonka beans	MT
	1901909095	Food prep nes 10-50% cocoa,ot	MT	:	1211908040	Basil	MT
Tea			MT	:	1211908050	Sage	MT
	0902100000	Tea, green, n/ferm, n/o 3 kg	MT	:	1211908090	Other plants & parts nes	MT
	0902200000	Tea, green, nes n/ferm	MT	:		Rubber & allied gums - crude	MT
	0902300000	Tea, black, fermentd, n/o 3 k	MT	:	4001100000	Rubber, natural, latex	MT
	0902300010	Tea, black, ferm, in bags	MT	:	4001210010	Rubber crude smokd sheet, Gr	MT
	0902300090	Tea, black, ferm, nes	MT	:	4001210020	Rubber crude smokd sheet, Gr	MT
	0902400000	Tea, black, fermented, nes	MT	:	4001210030	Rubber crude smokd sheet, Gr	MT
	0903000000	Mate	MT	:	4001210050	Rubber, crude smokd sheets ne	MT
	1211904020	Mint leaves, herbal teas	MT	:	4001220005	Rubber, crude TSNR Gr 5	MT
	1211908080	Other plants, herb teas	MT	:	4001220010	Rubber, crude TSNR Gr CV	MT
	2101202000	Tea, extracts, essences, conc	MT	:	4001220015	Rubber, crude TSNR Gr L	MT
	2101204020	Tea, preparations, nes	MT	:	4001220020	Rubber, crude TSNR Gr 10	MT
	2101204025	Tea preparations, nes	MT	:	4001220025	Rubber, crude TSNR Gr 20	MT
	2101204035	Tea preparations, nes	MT	:	4001220050	Rubber, crude TSNR, nes	MT
	2101204040	Tea, nes, preps, retail	MT	:	4001290000	Rubber, crude, natural, nes	MT
	2101204060	Tea, nes, preps, ov 10% sugar	MT	:	4001300005	Balata	MT
	2101204080	Tea, nes, preps n/ov 10% suga	MT	:	4001300010	Gutta-percha and guttas, nes	MT
	2106906087	Herbal teas, mixed	MT	:	4001300015	Jelutong or pontianak	MT
Spices			MT	:	4001300020	Chicle	MT
	0904110020	Pepper, black, unground	MT	:	4001300025	Leche caspi and sorva	MT
	0904110040	Pepper, white, unground	MT	:	4001300050	Guayule and other natural gum	MT
	0904120000	Pepper, crushed or ground	MT	:		Silk - raw	MT
	0904202000	Paprika, dried and/or ground	MT	:	5001000000	Silkworm cocoons	MT
	0904208000	Pimenta (allspice), dried, gr	MT	:	5002000000	Silk, raw	MT
	0905000000	Vanilla beans	MT	:		Wool, unmfng - carpet	MT
	0906100000	Cinnamon, not crushed or grou	MT	:	5101111000	Wool, greasy, n/ov 46s, shorn	MT
	0906200000	Cinnamon, crushed or ground	MT	:	5101112000	Wool, greasy, n/ov 40s, shorn	MT
	0907000000	Cloves, whole and stems	MT	:	5101114000	Wool, greasy, 40s-44s, shorn	MT
	0908100000	Nutmeg, dried, ground or ungr	MT	:	5101115000	Wool, greasy, 44s-46s, shorn	MT
	0908202000	Bombay or wild mace, ground	MT	:	5101191000	Wool, greasy, nes, n/ov 46s	MT
	0908204000	Mace, other	MT	:	5101192000	Wool, greasy, nes, n/ov 40s	MT
	0908300000	Cardamoms	MT	:	5101194000	Wool, greasy, nes, 40s-44s	MT
	0909100000	Anise seeds	MT	:	5101195000	Wool, greasy, nes, 44s-46s	MT
	0909200000	Coriander seeds	MT	:	5101211000	Wool, clean, n/ov 46s, shorn	MT
	0909300000	Cumin seeds	MT	:	5101211500	Wool, clean, n/ov 40s, shorn	MT
	0909400000	Caraway seeds	MT	:	5101212000	Wool, clean, 40s-44s, shorn	MT
	0909500000	Fennel or juniper seeds	MT	:	5101213500	Wool, clean, 44s-46s, shorn	MT
	0910102000	Ginger, unground	MT	:	5101216000	Wool, clean, nes, shorn	MT
	0910104000	Ginger, ground	MT	:	5101291000	Wool, clean, nes, n/ov 46s	MT
	0910200000	Saffron	MT	:	5101291500	Wool, clean, nes, n/ov 40s	MT
	0910300000	Turmeric	MT	:	5101293000	Wool, clean, nes, 40s-44s	MT
	0910402000	Thyme and bay leaves, crude	MT	:	5101293500	Wool, clean, nes, 44s-46s	MT
	0910403000	Thyme	MT	:	5101296000	Wool, clean, nes, other	MT
	0910404000	Bay leaves	MT	:	5101301000	Wool, carbonized, n/ov 40s	MT
	0910500000	Curry powder	MT	:	5101301500	Wool, carbonized, 40s-44s	MT
	0910910000	Spices, mixt, of 2 o/more	MT	:	5101303000	Wool, carbonized, 44s-46s	MT
	0910992000	Origanum, crude	MT	:	5101304000	Wool, carbonized, n/ processe	MT
	0910994000	Origanum, other	MT	:	5101306000	Wool, carbonized, nes	MT

Commodity composition of U.S. agricultural and selected nonagricultural imports

5102200000	Hair, coarse, animal	MT	:	3301295050	Oil, essential nes, ex citrus	MT
Fibers, excl cotton		MT	:	3301305000	Plant resinoids nes, natural	MT
1402100000	Kapok	MT	:	3301900000	Essential oil solutions, etc,	MT
1402910000	Vegetable hair	MT	:	Drugs - crude natural		MT
1402990000	Veg. fibers for pad., stuffin	MT	:	1211100000	Licorice root	MT
1403902000	Istle	MT	:	1211200020	Ginseng roots cultivated	MT
1403904000	Veg. fibers, etc, broom, brus	MT	:	1211200040	Ginseng roots, wild	MT
5301100000	Flax, raw or retted	MT	:	1211908010	Coca leaves	MT
5301210000	Flax, broken or scutched	MT	:	1211908020	Psyllium seed husks	MT
5301290000	Flax, hackled or processed	MT	:	1211908030	Other pharmac. plant substanc	MT
5301300000	Flax tow and waste	MT	:	1302110000	Opium, crude	MT
5302100000	Hemp, raw or retted	MT	:	1302120000	Licorice extract	MT
5302900000	Hemp tow and waste	MT	:	1302140000	Pyrethrum	MT
5303100000	Jute & bast fibers raw, rette	MT	:	1302192000	Poppy straw extract	MT
5303900000	Jute & bast fiber tow & waste	MT	:	1302194020	Ginseng, processed	MT
5304100000	Sisal, raw	MT	:	1302194040	Veg. saps, extract, pharmaceu	MT
5304900000	Sisal tow and waste	MT	:	1302199020	Cashew nut shell liquid	MT
5305110000	Coir, raw	MT	:	3507900000	Enzymes nes	MT
5305210000	Abaca, raw	MT	:	Other noncompetitive imports		NA
5305910000	Ramie, Manila hemp, etc, raw	MT	:	Competitive ag imports		NA
5305990000	Ramie, other veg fiber	MT	:	Animals & prods		NA
Essential oils		MT	:	Animals-live, ex poultry		NO
3301110000	Oil, essential, bergamot	MT	:	Cattle		NO
3301120000	Oil, essential, orange	MT	:	0102100010	Bovines, purebred dairy, male	NO
3301130000	Oil, essential, lemon	MT	:	0102100020	Bovines, purebred dairy, fema	NO
3301140000	Oil, essential, lime	MT	:	0102100030	Bovines, purebred other, male	NO
3301191000	Oil, essential, grapefruit	MT	:	0102100050	Bovines, purebred other female	NO
3301195000	Oil, essential nes, citrus	MT	:	0102902000	Cows, for dairy purposes	NO
3301210000	Oil, essential, geranium	MT	:	0102902011	Cows, for dairy less than 90k	NO
3301220000	Oil, essential, jasmine	MT	:	0102902012	Cows, for dairy 90kg or more	NO
3301230000	Oil, essential, lavender	MT	:	0102904020	Bovines, live, less than 90 k	NO
3301240000	Oil, essential, peppermint	MT	:	0102904024	Bovine, live, male < 90 KG	NO
3301250010	Oil, essential, cornmint	MT	:	0102904028	Bovine, female < 90 KG	NO
3301250020	Oil, essential, spearmint	MT	:	0102904030	Bovines, live 90kg or more	NO
3301250050	Oil, essential, mint, nes	MT	:	0102904034	Bovine, male > 90KG < 200KG	NO
3301260000	Oil, essential, vetivert	MT	:	0102904038	Bovine, female > 90KG < 200KG	NO
3301291000	Oil, essential, eucalyptus	MT	:	0102904040	Bovines, live, 90 kg to 320 k	NO
3301292000	Oil, essential, orris	MT	:	0102904050	Bovines live 200kg to 320	NO
3301295003	Oil, essential, anise	MT	:	0102904054	Bovine, male > 200KG < 320KG	NO
3301295005	Oil, essential, caraway	MT	:	0102904058	Bovine, female > 200KG < 320KG	NO
3301295007	Oil, essential, cassia	MT	:	0102904060	Bovines, live, over 320 kg	NO
3301295009	Oil, essential, cedarwood	MT	:	0102904062	Bovines, steers, live	NO
3301295011	Oil, essential, citronella	MT	:	0102904064	Bovines, bulls, live	NO
3301295013	Oil, essential, clove	MT	:	0102904066	Bovines, cows, live	NO
3301295019	Oil, essential, lemongrass	MT	:	0102904068	Bovines, heifers, live	NO
3301295021	Oil essent lingaloe bois dro	MT	:	0102904072	Bovines, breeding male	NO
3301295025	Oil, essential, nutmeg	MT	:	0102904074	Bovines, breeding female	NO
3301295027	Oil, essential, onion/garlic	MT	:	0102904082	Bovines, male, live, nes	NO
3301295029	Oil, essential, patchouli	MT	:	0102904084	Bovines, female, live, nes	NO
3301295033	Oil, essential, petitgrain	MT	:	Horses & mules		NO
3301295035	Oil, essential, rose	MT	:	0101110010	Horses, purebred male	NO
3301295037	Oil, essential, rosemary	MT	:	0101110020	Horses, purebred female	NO
3301295039	Oil, essential, sandalwood	MT	:	0101190000	Horses, other	NO
3301295041	Oil, essential, saffrafrs	MT	:	0101190010	Horses other for slaughter	NO
3301295043	Oil, essent, yang yang, can	MT	:	0101190090	Horses, other	NO

Commodity composition of U.S. agricultural and selected nonagricultural imports

0101203000	Mules, for slaughter	NO	:	0203129010	Pk, ham, cuts, fr/ch, bone-in	MT
0101204000	Mules, other, nes	NO	:	0203129020	Pk, shou, cuts there of	MT
Swine		NO	:	0203192000	Pork, nes bone-in fr/ch proc	MT
0103100000	Swine, purebred breeding	NO	:	0203192010	Pk, spare ribs fr/ch	MT
0103910000	Swine, live, less than 50 Kg	NO	:	0203192090	Pk, nes bone-in fr/ch	MT
0103920000	Swine, live, over 50 kg	NO	:	0203194000	Pork, nes, bone-in fr/ch othe	MT
Sheep, live		NO	:	0203194010	Pk, nes bellies fr/ch	MT
0104100000	Sheep, live	NO	:	0203194090	Pk, nes bone-in fr/ch	MT
Other live animals		NO	:	0203210000	Pork, carc/halves, frozen	MT
0101201000	Asses, purebred breeding	NO	:	0203221000	Pork, ham, shoul, froz, proc.	MT
0101202000	Asses, burros, other	NO	:	0203229000	Pork, ham, shoul, nes, frozen	MT
0104200000	Goats, live	NO	:	0203292000	Pork, nes, frozen, processed	MT
0106003000	Foxes, live	NO	:	0203294000	Pork, nes, frozen, other	MT
9801009000	Animals, Domestic strays in F	NO	:		Pork - prep or pres	MT
9817007000	Animal, game, imported to be	NA	:	0210110000	Pork, prep (ham, sh) bone-in	MT
Meats & prods, ex poultry		MT	:	0210110010	Pk, prep, ham, cut bone-in	MT
Beef & veal		MT	:	0210110020	Pk, prep, shoul, cuts	MT
Beef & veal - fr or froz		MT	:	0210120020	Pork bellies, bacon, streaky	MT
0201100010	Veal carc, halves, fresh/chill	MT	:	0210120040	Pork bellies, nes, streaky	MT
0201100090	Bovine carcasses nec, frsh/ch	MT	:	0210190000	Pork, prepared, smoked, etc	MT
0201202000	Beef, oth bone-in hi-qual cut	MT	:	0210190010	Pk, prep, canadian style baco	MT
0201204000	Beef, oth bone-in cuts, proce	MT	:	0210190090	Pk, prep, nes	MT
0201206000	Beef, other, bone-in, nes	MT	:	1601002000	Sausages, pork	MT
0201302000	Beef, boneless high-qual cuts	MT	:	1601002010	Sausages, pork, canned	MT
0201304000	Beef, boneless, nes, processe	MT	:	1601002090	Sausages, pork nes	MT
0201306000	Beef, boneless nes fresh/chill	MT	:	1601006060	Sausages, other, canned	MT
0202100010	Veal, frozen, whole or halves	MT	:	1602411000	Meat, ham, prep/pres, w/cerea	MT
0202100090	Bovine carc & halves, nes fro	MT	:	1602412020	Hams, boned ckd, cannd un 1 k	MT
0202202000	Beef, froz hi-qual cuts, bone	MT	:	1602412040	Hams, boned ckd, cannd ov 1 k	MT
0202204000	Beef, froz, nes, proc, bone-i	MT	:	1602419000	Ham, cuts, other, prep/pres	MT
0202206000	Beef cuts nes, frozen, bone i	MT	:	1602422020	Pork shoul, boned, ckd, cannd	MT
0202302000	Beef, boneless froz hi-qual c	MT	:	1602422040	Pork shoul, boned, ckd, cannd	MT
0202304000	Beef, boneless other frozen	MT	:	1602424000	Pork shoulders and cuts, nes	MT
0202306000	Meat, bov., boneless, froz, ot	MT	:		Mutton goat & lamb	MT
Beef & veal - prep or pres		MT	:		Mutton goat & lamb-fr/frz	MT
0210200000	Bovine meat, prep, pres	MT	:	0204100000	Lamb, carc/halves, fresh/chill	MT
1601004000	Sausages, beef, canned	MT	:	0204210000	Sheep, carc/halves, fresh/ch	MT
1601004010	Sausages, beef, canned	MT	:	0204222000	Lamb, fr/chill, bone-in, cuts	MT
1601004090	Sausages, beef nes	MT	:	0204224000	Mutton, fr/chill, bone-in, cu	MT
1601006020	Sausages, beef, other	MT	:	0204232000	Lamb, boneless, fresh/chilled	MT
1602500900	Meat, bov. anim. cured/pickle	MT	:	0204234000	Mutton, boneless, fr/chill	MT
1602501020	Beef, corned, canned, un 1 kg	MT	:	0204300000	Lamb, carc/halves, frozen	MT
1602501040	Beef, corned, canned, ov 1 kg	MT	:	0204410000	Mutton, carc/halves, frozen	MT
1602502020	Beef, other, canned, un 1 kg	MT	:	0204422000	Lamb, frozen, bone-in, cuts	MT
1602502040	Beef, other, canned, ov 1 kg	MT	:	0204424000	Mutton, frozen, bone-in, cuts	MT
1602506000	Meat, bov. anim. cured/pickle	MT	:	0204432000	Lamb, boneless, frozen	MT
1602509020	Meat, bov. an., prepared meal	MT	:	0204434000	Mutton, boneless, frozen	MT
1602509040	Meat, bov. an., nes, prep/pre	MT	:	0204500000	Goat meat, fr/chill, or froze	MT
Pork		MT	:		Mutton goat & lamb-prep/pres	MT
Pork - fr or froz		MT	:		Horsemeat - fr or froz	MT
0203110000	Pork, carc/halves, fresh/chill	MT	:	0205000000	Horse meat, fr/chill frozen	MT
0203121000	Pork, ham, shoul, fr/ch bone-	MT	:		Variety meats - fr or froz	MT
0203121010	Pk, ham, cut, fr/ch, bone-in	MT	:	0206100000	Edible offals, bovine, fr/chl	MT
0203121020	Pk, shou, cut, fr/ch, bone-in	MT	:	0206210000	Tongues, bovine, frozen	MT
0203129000	Pork, ham, shoul, bone-in cut	MT	:	0206220000	Livers, bovine, frozen	MT

Commodity composition of U.S. agricultural and selected nonagricultural imports

0206290000	Other offals, beef, frozen	MT	:	0208903000	Quail, evisc, n/in pieces fcf	MT
0206300000	Pork offals, fresh or chilled	MT	:	0210902000	Poultry, offals, salted, drd	MT
0206410000	Pork livers, frozen	MT	:	1602202000	Goose liver, prep, pres	MT
0206490000	Pork offals, nes, frozen	MT	:	1602310020	Turkey, prepared meals	MT
0206800000	Offals nes, fresh or chilled	MT	:	1602310040	Turkey, other, prep/pres	MT
0206900020	Sheep and lamb offals, frozen	MT	:	1602390010	Poultry nes, ex trky prep/pr	MT
0206900040	Offals, goats, horses, frozen	MT	:	1602390020	Poultry, ex turkey prep meals	MT
0208904000	Other meat & edib offal fcf	MT	:	1602390030	Poultry nes, prep/pres	MT
1602204000	Liver, other animal, prep/pres	MT	:	1602390040	Poultry, other, prep/pres	MT
Other meats -	fr or froz	MT	:	Eggs		NA
0208100000	Rabbit meat, fresh/chill/froz	MT	:	0407000020	Eggs, bird, in shell, hatchin	DOZ
0208200000	Frogs legs, fresh/chill/froz	MT	:	0407000040	Eggs, bird, in shell, other	DOZ
0208902000	Venison, fresh/chilled/frozen	MT	:	0408110000	Egg yolks, dried	MT
Other meats & prods		MT	:	0408190000	Egg yolks, other	MT
0210904000	Other, meat & edible offal ne	MT	:	0408910000	Eggs, not in shell, dried	MT
1601006080	Sausages, other, nes	MT	:	0408980000	Eggs, not in shell, other	MT
1602100000	Meat, prep, pres, homogenized	MT	:	3502101000	Egg albumin, dried	MT
1602491000	Pork offal, prep/pres	MT	:	3502105000	Egg albumin, dried	MT
1602492000	Pork offal, prep/pres, canned	MT	:	Feathers & down - crude		MT
1602494000	Pork offal, prep/pres, nes	MT	:	0505100050	Feathers, bird, GSA standard	MT
1602496000	Offal, mixtures of pork & bee	MT	:	0505100055	Down for stuffing, GSA stand	MT
1602499000	Offal & mixt, nes, prep/pres	MT	:	0505100060	Feathers, bird, n/GSA stand	MT
1602500500	Offal, bovine anim, prep/pres	MT	:	0505100065	Down for stuffing, n/GSA stan	MT
1602901000	Frog meat	MT	:	0505900040	Feathers, other	MT
1602909060	Meat, nes, canned	MT	:	Dairy products		NA
1602909080	Meat, nes, prepared or preser	MT	:	Milk & cream, fr or dried		MT
1603009010	Meat extracts and juices	MT	:	0401100000	Milk, nonfat, fluid, n/o 1%BF	MT
Poultry and prods		NA	:	0401202000	Milk, fluid, 1-6% bf, quota	MT
Poultry - live		NA	:	0401204000	Milk, fluid, 1-6% bf, ov/quot	MT
0105110010	Chickens, breeding, layer-ty	NO	:	0401301000	Milk or cream, 6-45% bf, NZ	MT
0105110020	Chickens, breeding broiler-ty	NO	:	0401303000	Milk or cream, 6-45% bf, othe	MT
0105110040	Chickens, nes, under 185 gram	NO	:	0401304000	Milk or cream, nes, ov 6% bf	MT
0105190020	Turkeys, live, under 185 gram	NO	:	0402100000	Milk, nonfat, dry, n/o 1.5% B	MT
0105190040	Ducks, geese, guineas un 185g	NO	:	0402100010	Mk, noft dr, n/o 1.5% bf w/s	MT
0105910000	Chickens nes, live, ov 185 g	NO	:	0402100020	Mk dr whey bmk n/o 5.5% bf	MT
0105990000	Other live poultry ov 185g	NO	:	0402100090	Other, dry	MT
0106001000	Birds, live	NO	:	0402212000	Milk, dry, 1.5%-3% butterfat	MT
Poultry meat		MT	:	0402214000	Milk or cream, dry, 3%-35% bf	MT
0207102000	Turkeys, whole fresh or chill	MT	:	0402216000	Milk or cream, dry, ov 35% bf	MT
0207104020	Chickens, broill, fryer, fr/c	MT	:	0402290000	Milk, cream, dry, nes, w/suga	MT
0207104040	Chickens, other, whole fr/chl	MT	:	0402912000	Milk, cream, unsweetnd, canne	MT
0207104060	Ducks, geese, etc, fr/chill	MT	:	0402914000	Milk, cream, unsweetnd, other	MT
0207210020	Chickens, whole br, fryer, fro	MT	:	0402992000	Milk, cream, condensed, canned	MT
0207210040	Chickens, whole, nes, frozen	MT	:	0402994000	Milk, cream, condensed, other	MT
0207222000	Turkeys, froz whole un 88c/kg	MT	:	0402996000	Milk, cream, evap., etc, othe	MT
0207224000	Turkeys, froz whole ov 88c/kg	MT	:	Butter & butterfat mixtures		MT
0207230000	Ducks, geese, etc, frozen	MT	:	0405007000	Butter, quota	MT
0207310000	Livers, geese, ducks fr/chill	MT	:	0405007500	Butter, other	MT
0207390020	Offals, chicken, fresh/chill	MT	:	0405008020	Butteroil, anhyd milk fat	MT
0207390040	Offals, turkey, fr/chilled	MT	:	0405008040	Fats & oils, other, from milk	MT
0207390060	Offals, duck, goose, etc fr/c	MT	:	2106901510	Butter subs ov 45% butterfat	MT
0207410000	Chicken parts, exc liver froz	MT	:	2106901540	Butter subs ov 15% butterfat	MT
0207420000	Turkey parts, exc livers, fro	MT	:	Cheese		MT
0207430000	Other cut up poultry, frozen	MT	:	0406100000	Cheese, fresh, unfermented	MT
0207500000	Livers, poultry, nes, frozen	MT	:	0406100010	Cheese, blue-mold	MT

Commodity composition of U.S. agricultural and selected nonagricultural imports

0406100015	Cheese, cheddar	MT	:	0406306040	Cheese Ital type proc, cow ml	MT
0406100020	Cheese, american-type colby	MT	:	0406306042	Cheese, Ital. types, proc, ne	MT
0406100025	Cheese, edam or gouda	MT	:	0406306045	Cheese, Swiss types, proc, ne	MT
0406100030	Cheese & for cheese cont edam	MT	:	0406306047	Cheese, Bryndza etc, proc, ne	MT
0406100035	Cheese, Ital type (cows mk)	MT	:	0406306050	Cheese, nes lowfat n/ov .5% b	MT
0406100040	Cheese, Ital type (cows mk)	MT	:	0406306060	Cheese, nes, cow milk, lowfat	MT
0406100045	Cheese, Swiss or emmentaler	MT	:	0406306075	Cheese, nes, other, lowfat	MT
0406100050	Cheese & sub cont <0.5% bf	MT	:	0406402000	Cheese, Roquefort, orig loave	MT
0406100055	Cheese & sub cont <0.5% bf ne	MT	:	0406404000	Cheese, Roquefort, other	MT
0406100060	Cheese, other (nes)	MT	:	0406406020	Stilton, U.K. orig loaves	MT
0406101000	Cheese, fr, chongos	MT	:	0406406040	Cheese, blue veined, nes	MT
0406105010	Cheese, blue-mold (ex stilton	MT	:	0406408020	Stilton produced in U.K. n/or	MT
0406105015	Cheese, cheddar, sub for chee	MT	:	0406408040	Cheese, blue-veined nes a/1	MT
0406105020	Cheese, American type inc col	MT	:	0406900500	Cheese, Bryndza nes	MT
0406105025	Cheese, Edam and Gouda	MT	:	0406901020	Cheese, Cheddar, Canadian n/1	MT
0406105030	Cheese, subs for Edam & Gouda	MT	:	0406901040	Cheese, Cheddar, other	MT
0406105035	Cheese, Italian type fr cows	MT	:	0406901500	Cheese, Edam & Gouda nes	MT
0406105040	Cheese, Italian type, cows mi	MT	:	0406902000	Cheese, Gjetost, goats, n/o 2	MT
0406105045	Cheese, Swiss or Emmentaler	MT	:	0406902500	Cheese, Gjetost nes	MT
0406105050	Cheese & substitutes for chee	MT	:	0406903020	Cheese, Goya, cows milk	MT
0406105055	Cheese & substitutes for chee	MT	:	0406903040	Cheese, Goya, nes	MT
0406105060	Cheese, other	MT	:	0406903520	Cheese, Sprinz, cows milk, o	MT
0406201000	Roquefort cheese, grated	MT	:	0406903540	Cheese, Sprinz, other	MT
0406202020	Stilton prod in UK, grated	MT	:	0406904010	Romano, cows milk, orig lvs	MT
0406202040	Cheese, blue-veined nes, grat	MT	:	0406904020	Romano, cows milk, other	MT
0406203020	Cheddar, Canadian, grated	MT	:	0406904030	Parmesan, cows mlk, orig lvs	MT
0406203040	Cheddar, nes, grated	MT	:	0406904040	Parmesan, cows mlk, other	MT
0406203500	Cheese, Colby, grated	MT	:	0406904050	Parmesan, Reggiano, other	MT
0406204020	Edam & Gouda, process, grated	MT	:	0406904060	Provolone, cows mlk, orig lv	MT
0406204040	Edam & Gouda, other, grated	MT	:	0406904070	Provolone, cows mlk, other	MT
0406205020	Parmesan, cows milk, grated	MT	:	0406904080	Cheese, Provolone, other	MT
0406205040	Dth Romano, prov, Goya, grate	MT	:	0406904520	Cheese Emmentaler/Swiss nes	MT
0406205060	Other cows milk, Ital, grate	MT	:	0406904540	Cheese Gammelost and Nokkelos	MT
0406205500	Cheeses, sheeps milk, grated	MT	:	0406905000	Cheese, sheeps milk, orig lv	MT
0406206010	Cheese, mix. blue, grated	MT	:	0406905500	Cheese, Pecorino, orig loaves	MT
0406206015	Cheese, mix. cheddar, grated	MT	:	0406906000	Cheese, sheeps milk, nes	MT
0406206025	Cheese, mix. Colby, grated	MT	:	0406906500	Cheese, Colby nes	MT
0406206030	Cheese, mix. Edam/Gouda, grat	MT	:	0406907000	Cheese, nes incl mixt, cow ml	MT
0406206040	Cheese, mix. Ital. types, gra	MT	:	0406908010	Cheese, blue-mold nes, incl m	MT
0406206045	Cheese, mix. Swiss types, gra	MT	:	0406908015	Cheese nes, incl mixt, chedda	MT
0406206047	Cheese, mix. Bryndza etc, gra	MT	:	0406908025	Cheese nes, incl mixt, Amer	MT
0406206050	Cheese, mix. nes, lowfat, gra	MT	:	0406908030	Cheese nes, incl mixt, Edam	MT
0406206060	Chees mixt cows mlk, grat ne	MT	:	0406908045	Cheese nes, incl mixt, Gruyer	MT
0406206075	Cheese mixtures nes, grated	MT	:	0406908050	Cheese nes, incl mixt, lowfat	MT
0406301020	Cheese, Stilton, UK, process	MT	:	0406908060	Other cheese, incl mixt ex sof	MT
0406301040	Cheese, blue veined nes, proc	MT	:	0406908075	Other cheese, incl mixt nes	MT
0406302000	Cheese, cheddar, process n/gr	MT	:	Casein & mixtures		MT
0406303000	Cheese, Colby, process, n/gra	MT	:	3501101000	Casein, milk protein concentr	MT
0406304000	Cheese, Edam & Gouda, process	MT	:	3501105000	Casein, other	MT
0406305000	Cheese, Gruyere process n/gra	MT	:	3501905000	Casein derivitaves nes	MT
0406305500	Cheeses, sheeps milk, proces	MT	:	Other dairy prods		NA
0406306010	Cheese, blue-veined, incl mix	MT	:	0403100000	Yogurt	MT
0406306015	Cheese, Cheddar, incl mixture	MT	:	0403100010	Yogurt, other fermented mk	MT
0406306025	Cheese, American types, incl	MT	:	0403100090	Other fermented milk, nes.	MT
0406306030	Cheese Edam/Gouda nes, incl m	MT	:	0403901000	Sour cream, n/o 45% bf, quota	MT

Commodity composition of U.S. agricultural and selected nonagricultural imports

0403901500	Sour cream, n/o 45% bf, other	MT	:	2106904005	Fd preps, nes ov 45% bf	MT
0403902000	Buttermilk, fluid, n/o 45% bf	MT	:	2106904010	Fd preps, nes ov 5.5% bf	MT
0403904000	Sour cream, dry, n/o 6% bf	MT	:	2106904050	Fd preps nes	MT
0403905000	Sour cream, dry, 6-35% bf	MT	:	2106905000	Food preps, nes subj to quota	MT
0403906000	Sour cream, dry, 35-45% bf	MT	:	2106905010	Fd preps nes, sub. to quota	MT
0403907000	Sour cream, over 45% bf, quot	MT	:	2106905020	Fd preps, nes, ov 5.5% bf	MT
0403907500	Sour cream, ov 45% bf, other	MT	:	2106905030	Fd preps nes, cont sugar	MT
0403908010	Malted milk	MT	:	2106905035	Edible p nes, cont sugar	MT
0403908020	Milk, cream, etc, dried, othe	MT	:	2106905038	Edible p nes, cont sugar	MT
0403908030	Milk, cream, etc, dried	MT	:	2106905040	Food preps, nes subj dairy qu	MT
0403908040	Milk, cream, etc, nec, other	MT	:	2106905050	Fd preps nes, quota	MT
0403908090	Milk, cream etc nec other	MT	:	2106906085	Confectionery prods, nonsugar	MT
0404102000	Whey, fluid	MT	:	2202901000	Chocolate milk drink	HL
0404104000	Whey, dried	MT	:	2202902000	Milk based drinks, nes	MT
0404104010	Whey, dried	MT	:		Fats, oils, & greases	MT
0404104020	Dried mk, whey, n/o 5.5% bf	MT	:	0209000000	Pork and poultry fat	MT
0404104090	Other	MT	:	1501000020	Lard	MT
0404900500	Whey protein concentrates.	MT	:	1501000040	Choice white grease	MT
0404901000	Milk protein concentrates.	MT	:	1501000060	Yellow grease	MT
0404902000	Milk, cream or whey, proc nec	MT	:	1501000080	Oth pig & poultry fat rendere	MT
0404904000	Dairy prod cont over 5.5% bf	MT	:	1502000020	Tallow, edible	MT
0404904030	Dairy prod cont, ov 45% bf	MT	:	1502000040	Tallow, inedible	MT
0404904060	Dairy prod cont, ov 55 bf	MT	:	1502000060	Oth bovine, ovine fat rendere	MT
0404904090	Other dairy prod	MT	:	1503000000	Stearin, lard oil, oleosteari	MT
0404906020	Milk products nec, q/ov 16% b	MT	:	1505100000	Wool grease, lanolin, crude	MT
0404906040	Milk products nec, q/ov 45% b	MT	:	1505900000	Wool grease, fats, nes	MT
0404906060	Milk products nec, other	MT	:	1506000000	Animal fats & oils, nes	MT
1702100000	Lactose and lactose syrup	MT	:	1516100000	Animal fats & oils, hydrogena	MT
1901902500	Puddings	MT	:	2915901050	Other fatty acids animal & ac	MT
1901903020	Malted milk	MT	:		Hides & skins	NA
1901903030	Milk or cream articles nsp	MT	:		Sheep & lamb skins	MT
1901903040	Milk or cream articles nspf	MT	:	4102100000	Skins, sheep & lamb, w/wool	MT
1901903060	Food preps, nes	MT	:	4102210030	Skins, hair sheep & cabretta,	MT
1901903090	Food preps, nes	MT	:	4102210060	Skins, sheep & lamb, w/o wool	MT
1901904000	Food preps nes w/ov 5.5% bfat	MT	:	4102210090	Skins sheep/lamb w/o wool spl	MT
1901904005	Fd preps nes w/ov 45% bf	MT	:	4102290030	Hair sheep and cabretta, nes	MT
1901904010	Fd preps nes w/o 5.5% bf	MT	:	4102290060	Skins, sheep & lamb, w/o wool	MT
1901904050	Fd prep nes	MT	:		Other hides & skins	NA
1901908020	Food preps nes n/ov 5.5% bfat	MT	:	4101100000	Hides, skins, bovine, whole	MT
1901908040	Food preps nes 5-16% bfat, sug	MT	:	4101210020	Cattle hides, whole	MT
1901908060	Food preps nes 5.5-45% bfat,	MT	:	4101210040	Hides, skins bovine nes, whol	MT
1901908070	Food preps nes 10-20% sugar,	MT	:	4101220000	Hides, skins bov. nes, butts/	MT
1901908080	Fd prep nes ov 65% sugar	MT	:	4101290000	Hides, skins bov. nes ex whol	MT
1901908090	Fd preps nes	MT	:	4101300000	Hides, skins bov. nes oth pre	MT
1901908095	Food preps nes ov 65% sugar,	MT	:	4101300010	Hide, skin bovine, whl pre	MT
2105000010	Ice cream	MT	:	4101300090	Hides, skins bovine nes	MT
2105000015	Dairy preps, cont mk cream	MT	:	4101400000	Hides and skins, equine anima	MT
2105000020	Dairy preps cont, cocoa	MT	:	4101400010	Hides, skins equine, whole	MT
2105000030	Dairy preps cont, ov 45% bf	MT	:	4101400090	Hides skins equine nes	MT
2105000040	Dairy preps cont, un 45% bf	MT	:	4103100000	Skins, goat and kid	MT
2105000050	Ices, edible, nes	MT	:	4103200000	Skins, reptile	MT
2105000090	Ices, edible, nes	MT	:	4103900030	Skins, deer	MT
2106100000	Protein concentrates, texture	MT	:	4103900060	Skins, pig and hog	MT
2106900500	Dairy prods, derived fm milk	MT	:	4103900090	Hides and skins, nes	NA
2106904000	Food preps, nes ov 5.5% bf	MT	:		Furskins	NA

Commodity composition of U.S. agricultural and selected nonagricultural imports

4301100000	Furskins, mink, whole	NO	:	0511994020	Cattle embryos	MT
4301100010	Furskins, mink wh, wild	NO	:	0511994030	Dried blood	MT
4301100020	Furskins, mink, wh, nes	NO	:	0511994040	Animal prod nes, inedible	MT
4301200030	Furskins, hare, whole	NO	:	0511994050	Animal prod nesoi, ined	MT
4301200060	Furskins, rabbit, whole	NO	:	1521904000	Other insect waxes nes	MT
4301300000	Furskins, Caracul etc, whole	NO	:	2106902000	Food preps, gelatin	MT
4301400000	Furskins, beaver, whole	NO	:	2106902020	Food preps, gelatin, cont suga	MT
4301500000	Furskins, muskrat, whole	NO	:	2106902040	Food preps, gelatin, n/cont su	MT
4301603000	Furskins, fox, silver, whole	NO	:	3501902000	Casein glues	MT
4301606000	Furskins, fox, nes whole	NO	:	3502901000	Lactalbumin	MT
4301700000	Furskins, seal, whole	NO	:	3502905000	Albumin derivatives nes	MT
4301800010	Furskins, nutria, whole	NO	:	3503002000	Gelatin, inedible and glue	MT
4301800020	Furskins, lynx, whole	NO	:	3503004000	Gelatin, AG, XCG	MT
4301800040	Furskins, marten, whole	NO	:	3503005010	Gelatin, edible	MT
4301800060	Furskins, sable, whole	NO	:	3503005020	Gelatin, photographic grade	MT
4301800070	Furskins, fisher whole	NO	:	3503005050	Gelatin and glues, nes	MT
4301800075	Furskins, racoon whole	NO	:	3503005510	Gelatin, edible	MT
4301800080	Furskins, fur pelts nes, whol	NO	:	3503005520	Gelatin, and glues, nes	MT
4301800090	Furskins nes whole	NO	:	3503005550	Gelatin and glues, nes	MT
4301900000	Furskins, pieces, cuttings, e	NO	:	3505100000	Dextrins & modified starches	MT
Wool - unmfng, apparel grades		MT	:	3507100000	Rennet and concentrates	MT
5101116030	Wool, greasy, n/ov 58s, shorn	MT	:		Non-animal products	NA
5101116060	Wool, greasy, ov 58s, shorn	MT	:		Grains & feeds	MT
5101196030	Wool, greasy, nes, n/ov 58s	MT	:		Wheat, ex seed	MT
5101196060	Wool, greasy, nes, ov 58s	MT	:	1001100000	Wheat, durum	MT
5101214030	Wool, clean, n/ov 58s, shorn	MT	:	1001100090	Durum wheat nes	MT
5101214060	Wool, clean, ov 58s, shorn	MT	:	1001902000	Wheat, other	MT
5101294030	Wool, clean, nes, n/ov 58s	MT	:	1001902010	Red spring wheat gr 1	MT
5101294060	Wool, clean, nes, ov 58s	MT	:	1001902020	Red spring wheat gr 2	MT
5102102000	Hair, camel	MT	:	1001902030	Red spring wheat nes	MT
5102104000	Hair, cashmere goat	MT	:	1001902040	Wheat, white winter	MT
5102106030	Hair, Angora goat	MT	:	1001902050	Wheat, Canadian west, red win	MT
5102106060	Hair, fine animal, nes	MT	:	1001902060	Wheat, soft white spring	MT
6703006000	Wool or other animal prod	MT	:	1001902090	Wheat nes	MT
Sausage casings		MT	:	1001902095	Wheat and meslin, other	MT
0504000020	Sausage casings, hog	MT	:		Corn, unmilled	MT
0504000040	Sausage casings, other	MT	:	1005902000	Corn, yellow dent	MT
Bull semen		NA	:	1005904060	Corn, nes	MT
0511100000	Bovine (bull) semen	MT	:		Oats, unmilled	MT
0511100010	Bovine semen (dairy)	NA	:	1004000000	Oats	MT
0511100090	Bovine semen, other	NA	:	1004000020	Oats, mixed feed	MT
Misc animal prods		NA	:	1004000080	Oats, nes	MT
0510000000	Edible animal prod nes	MT	:		Barley, unmilled	MT
0502100000	Bristles & hair, pig & hog	MT	:	1002002000	Barley, malting	MT
0502900000	Bristles & hair, other	MT	:	1003004000	Barley, other	MT
0503000000	Horsehair and waste	MT	:		Rice	MT
0504000060	Guts, bladders, stomachs, ani	MT	:	1006202000	Rice, Basmati	MT
0506100000	Ossein and acid treated bones	MT	:	1006204020	Rice, husked, brown, long gra	MT
0506900020	Bones, crude, steamed, ground	MT	:	1006204040	Rice, husked, brown, med grai	MT
0506900040	Horns, processed	MT	:	1006204060	Rice, husked, brown, short gr	MT
0510004010	Pancreas glands	MT	:	1006204080	Rice, husked, brown, mixed	MT
0510004020	Bile and other anim secretion	MT	:	1006301020	Rice, milled, parb., long gra	MT
0510004040	Glands and organs, other, pha	MT	:	1006301040	Rice, milled, parb., other	MT
0511992000	Hide parings, waste, glue sto	MT	:	1006309010	Rice, milled, long grain	MT
0511993000	Animal prod nes, for anim foo	MT	:	1006309020	Rice, milled, medium grain	MT

Commodity composition of U.S. agricultural and selected nonagricultural imports

1006309030	Rice, milled, short grain	MT	:	1108110000	Starch, wheat	MT
1006309040	Rice, milled, mixed grains	MT	:	1108110010	Starch, wheat for food	MT
1006400000	Rice, broken	MT	:	1108110090	Starch, wheat nes	MT
Biscuits & wafers			MT	1108120000	Starch, corn (maize)	MT
1905100000	Crispbread	MT	:	1108120010	Starch, corn (maize)	MT
1905200000	Gingerbread	MT	:	1108120090	Starch, corn (maize), nes	MT
1905300020	Biscuits, waffles, frozen	MT	:	1109009000	Wheat gluten, other	MT
1905300040	Biscuits, waffles, sweet, nes	MT	:	1901100000	Malt extract & mixt w/o cocoa	MT
1905400000	Rusks, toasted bread, & simi	MT	:	1901200010	Doughs, mixes, n/o 5.5% bfat	MT
1905901040	Bakery products, frozen	MT	:	1901200013	Mixes, doughs n/o 5.5 bf	MT
1905901060	Bread, cakes, pastry, other	MT	:	1901200016	Mixes, doughs nes	MT
Pasta & noodles			MT	1901200020	Mixes & doughs ov 45% bf	MT
1902112000	Pasta, uncooked, cont eggs	MT	:	1901200023	Mixes, doughs o/45% bf	MT
1902114000	Pasta, unck w/eggs, incl sauc	MT	:	1901200026	Mixes, doughs nes	MT
1902192000	Pasta, uncooked, nes	MT	:	1901200029	Mixes, doughs, nes	MT
1902194000	Pasta, uncooked nes incl sauc	MT	:	1901200030	Mixes & doughs w/sugar	MT
Other grains & preps			NA	1901200031	Mixes, doughs, nes	MT
1002000000	Rye	MT	:	1901200033	Mixes, doughs, o/65%	MT
1005904040	Popcorn	MT	:	1901200036	Mixes, doughs, nes	MT
1007000040	Grain sorghum, other	MT	:	1901200040	Doughs, mix, nes w/milk or su	MT
1008100000	Buckwheat	MT	:	1901200043	Mixes, doughs	MT
1008200000	Millet	MT	:	1901200045	Mixes & dough prep w/45% bf	MT
1008900020	Wild rice	MT	:	1901200046	Mixes, doughs nes	MT
1008900040	Other cereals, unmilled	MT	:	1901200050	Doughs, mixes, sweet, nes	MT
1101000000	Wheat flour	MT	:	1901200060	Mixes & doughs for prep nes	MT
1101000010	Wheat flour, hard spring	MT	:	1901200070	Doughs, mixs, nes, ov 10% suga	MT
1101000020	Durum wheat flour	MT	:	1901200080	Mixes, doughs	MT
1101000030	Wheat flour white winter	MT	:	1901200085	Mixes, doughs	MT
1101000090	Wheat flour, nes	MT	:	1901200090	Mixes, doughs, nes	MT
1102100000	Rye flour	MT	:	1901200095	Mixes, doughs, nes	MT
1102200000	Corn (maize) flour	MT	:	1901901000	Malt extract, fluid	HL
1102300000	Rice flour	MT	:	1901902000	Malt extract, solid or conden	MT
1102902000	Buckwheat flour	MT	:	1901909082	Corn-soya milk blends	MT
1102903000	Cereal flours, mix, other	MT	:	1901909085	Wheat-flour-soya blends	MT
1102904000	Cereal flours nes	MT	:	1902200020	Pasta, prep, stuffed, canned	MT
1102906000	Cereal flours, nes.	MT	:	1902200040	Pasta, prep, stuffed, frozen	MT
1103110020	Semolina	MT	:	1902200060	Pasta, prep, stuffed, nes	MT
1103110040	Wheat meal and groats	MT	:	1902300020	Pasta, prep, nes, canned	MT
1103120000	Oatmeal	MT	:	1902300040	Pasta, prep, nes, frozen	MT
1103130020	Cornmeal	MT	:	1902300060	Pasta, prep, nes, other	MT
1103130060	Corn groats	MT	:	1902400000	Couscous	MT
1103140000	Rice meal and groats	MT	:	1904100000	Prepared cereals (excl corn)	MT
1103190000	Other cereal meal and groats	MT	:	1904900020	Prep cereals (excl corn), fro	MT
1103210000	Wheat pellets	MT	:	1904900040	Prep cereals (ex corn), nes	MT
1103290000	Cereal pellets, other	MT	:	1905909030	Corn chips & crisp snack food	MT
1104110000	Barley, rolled or flaked	MT	:	1905909060	Prepared pizzas & quiches	MT
1104120000	Oats, rolled or flaked	MT	:	1905909080	Bakery products, nes	MT
1104190000	Cereals nes, rolled or flaked	MT	:	Feeds & fodders, ex oilcake	MT	
1104210000	Barley, pearled, etc	MT	:	0210900000	Meat meal, flour	MT
1104220000	Oats, processed, other	MT	:	0505900020	Feather meal	MT
1104230000	Corn (maize), processed, othe	MT	:	1008300000	Canary seed	MT
1104290000	Cereals, nes, processed, othe	MT	:	1109001000	Wheat gluten for animal feed	MT
1104300000	Germ of cereals	MT	:	1212300000	Apricot, peach, & plum kernel	MT
1107100000	Malt, unroasted	MT	:	1213000000	Straw and husks, cereals	MT
1107200000	Malt, roasted	MT	:	1214100020	Alfalfa meal & pellets, dehyd	MT

Commodity composition of U.S. agricultural and selected nonagricultural imports

1214100040	Alfalfa meal & pellets, sun-c	MT	:	Berries, excl	strawberries	MT
1214100060	Alfalfa meal & pellets, other	MT	:	0810201020	Raspberries, fresh 9/1-6/30	MT
1214900020	Hay, excluding alfalfa	MT	:	0810201040	Blackberries, etc, fr 9/1-6/3	MT
1214900030	Clover	MT	:	0810209020	Raspberries, fresh 7/1-8/31	MT
1214900040	Forage products, other	MT	:	0810209040	Blackberries, etc, fr 7/1-8/3	MT
1214900090	Forage products, nes	MT	:	0810300000	Currants, fresh	MT
2301100000	Meat meal, flour & pellets	MT	:	0810400020	Blueberries, fresh	MT
2302100000	Corn residues, bran, etc.	MT	:	0810400030	Cranberries, fresh	MT
2302200000	Rice bran, residues	MT	:	0810400040	Berries, nes, gen. vac. fresh	MT
2302300000	Wheat bran, residues	MT	:	0810902090	Berries, other, fresh	MT
2302300010	Wheat bran, residues	MT	:	0811202020	Raspberries, frozen	MT
2302300090	Wheat bran, residues nes	MT	:	0811202040	Loganberries, frozen, other	MT
2302400000	Cereals nes, bran, residues	MT	:	0811204000	Berries, currants, frozen, ot	MT
2302400010	Cereals, bran, residues	MT	:	0811902000	Blueberries, frozen	MT
2302400020	Cereal, bran, pellets	MT	:	0811902200	Boysenberries, frozen	MT
2302400090	Cereals nes, bran residues	MT	:	0811903500	Cranberries, frozen	MT
2302500000	Leguminous veg. bran, residue	MT	:	0811906080	Berries & fruits, other, froz	MT
2303100010	Corn gluten feed	MT	:		Citrus, fresh	MT
2303100020	Corn gluten meal	MT	:	0805100020	Oranges, temple, fresh	MT
2303100040	Residues, starch mfg, exc cor	MT	:	0805100040	Oranges, other, fresh	MT
2303200020	Beet pulp, waste, dried	MT	:	0805200020	Tangerines, fresh	MT
2303200040	Bagasse & other sugar wastes	MT	:	0805200040	Mandarins, satsumas, fresh	MT
2303300000	Brewing, distill wastes, dreg	MT	:	0805302000	Lemons, fresh	MT
2307000000	Wine lees; argol	MT	:	0805304000	Limes, fresh	MT
2308100000	Acorns, horse-chestnuts, wast	MT	:	0805404000	Grapefruit, fresh, 8/1-9/30	MT
2308903000	Flaxseed screenings, chaff et	MT	:	0805406000	Grapefruit, fresh, 10/1-10/31	MT
2308905000	Marigolds, dehyd.	MT	:	0805408000	Grapefruit, fresh, 11/1-7/31	MT
2308906020	Citrus pulp pellets	MT	:	0805900000	Citrus, fresh, other	MT
2308906040	Alfalfa hay pellets, cubes	MT	:		Grapes, fresh	MT
2308906080	Veg residues, byprods. nes	MT	:	0806102000	Grapes, fresh, 2/15-3/31	MT
2308908020	Citrus pulp pellets	MT	:	0806104000	Grapes, fresh, 4/1-6/30	MT
2308908040	Alfalfa hay pellets	MT	:	0806106000	Grapes, fresh, 7/1-2/14	MT
2308908080	Feeds other	MT	:		Kiwi fruit, fresh	MT
2309100000	Dog or cat food, retail pkgs.	MT	:	0810902060	Kiwi fruit, fresh	MT
2309100010	Dog or cat fd, retail sale	MT	:		Mangoes	MT
2309100090	Dog or cat fd, nes	MT	:	0804504000	Guavas, mangoes, fr, 10/1-5/3	MT
2309901005	Bird seed	MT	:	0804506000	Guavas, mangoes, fr, 6/1-9/3	MT
2309901010	Pet food, retail pkgs.	MT	:	0811905200	Mangoes frozen	MT
2309901015	Pet food nes, retail sale	MT	:		Melons	MT
2309901020	Poultry feeds, prepared	MT	:	0807101000	Cantaloupes, fresh, 8/1-9/15	MT
2309901030	Dairy cattle feeds, prepared	MT	:	0807102000	Cantaloupes, fresh, 9/16-7/30	MT
2309901032	Cattla feed nes, prep	MT	:	0807103000	Watermelons, fresh, 12/1-3/31	MT
2309901035	Swine feed, prepared	MT	:	0807104000	Watermelons, fresh, 3/31-11/3	MT
2309901040	Livestock feeds nes, prepared	MT	:	0807105000	Ogen & Galia melons 12/1-5/31	MT
2309901045	Livestock feed nes, prep	MT	:	0807106000	Ogen & Galia melons 6/1-11/31	MT
2309901050	Mixed animal feeds nes, prep.	MT	:	0807107000	Melons, other, nec 12/1-5/31	MT
2309903000	Animal feeds cont. milk prods	MT	:	0807108000	Melons, other, nec 6/1-11/31	MT
2309906000	Animal feeds containing eggs	MT	:	0811905500	Melons, frozen	MT
2309909000	Animal feeds nes, preparation	MT	:		Peaches	MT
Fruits & preps		MT	:	0809302000	Peaches, nectarines, 6/1-11/3	MT
Fruits - fr or froz		MT	:	0809304000	Peaches, nectarines, 12/1-5/3	MT
Apples, fresh		MT	:		Pears	MT
0808100000	Apples, fresh	MT	:	0808202000	Pears, quinces fresh 4/1-6/3	MT
Avocados		MT	:	0808204000	Pears, quinces fresh 7/1-3/3	MT
0804400000	Avocados, fresh	MT	:		Pineapples, fresh or frozen	MT

Commodity composition of U.S. agricultural and selected nonagricultural imports

0804302000	Pineapples, fresh, in bulk	MT	:	0812909000	Fruits & nuts, other, preserv	MT
0804304000	Pineapples, fresh, crates or	MT	:	0813100000	Apricots, dried	MT
0804306000	Pineapples, fresh or dry, nes	MT	:	0813200000	Prunes, dried	MT
0811905000	Pineapples, frozen	MT	:	0813201000	Prunes, soaked in brine & dri	MT
Plums		MT	:	0813202000	Prunes, other dried nes	MT
0809402000	Plums, fresh, 1/1-5/31	MT	:	0813300000	Apples, dried	MT
0809404000	Plums, fresh, 6/1-12/31	MT	:	0813401000	Papayas, dried	MT
Strawberries,	fresh or froz	MT	:	0813401500	Barberries, dried	MT
0810102000	Strawberries, fresh 6/15-9/1	MT	:	0813402000	Berries, other, dried	MT
0810104000	Strawberries, fresh 9/16-6/1	MT	:	0813403000	Cherries, dried	MT
0811100020	Strawberries, froz n/o 1.2 lit	MT	:	0813404000	Peaches, dried	MT
0811100040	Strawberries, froz ov 1.2 lit	MT	:	0813408000	Tamarinds, dried	MT
0811100050	Strawberries fz, n/m than 25%	MT	:	0813409000	Fruit, other, dried	MT
0811100060	Strawberries, fz, m than 25%	MT	:	0813500020	Fruit mixtures, dried	MT
0811100070	Strawberries, other over 1.2	MT	:	0813500060	Fruit mixtures nes, dried	MT
Other fruits,	fresh or froz	MT	:	0814001000	Orange or citron peel, preser	MT
0807200000	Papayas, fresh	MT	:	0814009000	Citrus & melon peel, oth pres	MT
0809100000	Apricots, fresh	MT	:	1106304000	Other fruit flour dried	MT
0809200020	Cherries, sweet, fresh	MT	:	2001904500	Mangoes, preserved	MT
0809200040	Cherries, tart, fresh	MT	:	2006002000	Cherries, glace	MT
0810903000	Breadfruit, fresh	MT	:	2006003000	Ginger root, prep., glace, cr	MT
0810904000	Fruit, fresh, other, nes	MT	:	2006004000	Pineapple, glace, etc.	MT
0811902500	Cashew apples, mameys, froz	MT	:	2006005000	Fruit mixtures nes, pres.	MT
0811904000	Papayas, frozen	MT	:	2006006000	Fruit peel, citrus	MT
0811906040	Cherries, sweet, frozen	MT	:	2006007000	Fruits, nuts, nes, prep., pre	MT
0811906060	Cherries, tart, frozen	MT	:	2006009000	Plant parts nes, pres w/sugar	MT
0811908040	Cherries, sweet, frozen	MT	:	2007100000	Jams, jelly, prep., homogeniz	MT
0811908060	Cherries, tart, frozen	MT	:	2007911000	Fruit, citrus, paste, puree	MT
0811908080	Fruit, other frozen	MT	:	2007914000	Orange marmalade	MT
Fruits - prep	or pres	MT	:	2007919000	Fruit, citrus, nes, prep.	MT
Pineapples -	canned or prep	MT	:	2007990500	Lingonberry and raspberry jam	MT
0812904000	Pineapples, preserved	MT	:	2007991000	Strawberry jam	MT
2008200000	Pineapple, canned, prep, pres	MT	:	2007991500	Currant and other berry jams	MT
2008200010	Pineapples, cont sugar	MT	:	2007992000	Apricot jam	MT
2008200090	Pineapples, other	MT	:	2007992500	Cherry jam	MT
Other fruits	- prep or pres	MT	:	2007993000	Guava jam	MT
0804102000	Dates, whole, fr/dried, >4.6k	MT	:	2007993500	Peach jam	MT
0804104000	Dates, w/pits, fr/dried, <4.6k	MT	:	2007994000	Pineapple jam	MT
0804106000	Dates, pitted, fr/dried, <4.6k	MT	:	2007994500	Fruit jams, nes, prepared	MT
0804108000	Dates, other, fresh or dried	MT	:	2007994800	Apple, quince, pear, paste, p	MT
0804204000	Figs, whole, over 0.5 kg cont	MT	:	2007995000	Guava and mango paste, puree	MT
0804206000	Figs, whole, n/over .5 kg con	MT	:	2007995010	Guava, pastes, puree	MT
0804208000	Figs, oth, nes, fresh or drie	MT	:	2007995020	Mango, pastes, puree	MT
0804508000	Guavas, mangoes, dried	MT	:	2007995500	Papaya paste, puree	MT
0806201010	Currants, dried, seedless	MT	:	2007996000	Strawberry puree	MT
0806201020	Raisins, dry, seedless, Sultan	MT	:	2007996500	Fruit pastes and purees nes,	MT
0806201090	Raisins, dried, seedless, oth	MT	:	2007997000	Currant and berry jelly	MT
0806202000	Other raisins, dried	MT	:	2007997500	Fruit jellies, nes	MT
0806209000	Other dried grapes	MT	:	2008195000	Watermelon seeds	MT
0810902030	Tamarinds, fresh	MT	:	2008301000	Orange, mandarin peel, prep	MT
0812100000	Cherries, preserved	MT	:	2008302000	Lemon peel, prep	MT
0812200000	Strawberries, preserved	MT	:	2008303000	Citrus peel nes, prep	MT
0812901000	Mixt. of 2 o/more fruits, pre	MT	:	2008303500	Orange pulp	MT
0812902000	Citrus, preserved	MT	:	2008303700	Citrus pulp, other, prep	MT
0812903000	Figs, preserved	MT	:	2008304000	Oranges, prep or preserved	MT

Commodity composition of U.S. agricultural and selected nonagricultural imports

2008305200	Mandarins, prep or preserved	MT	:	2009600020	Grape juice, not concentrated	HL	
2008305400	Citrus, nes, prep or pres	MT	:	2009600040	Grape juice, frozen concentra	HL	
2008305410	Mandarines, cont sugar	MT	:	2009600060	Grape juice, nes, concentra	HL	
2008305490	Mandarines, other	MT	:		Grapefruit juice	HL	
2008305500	Citrus, nes prep/pres	MT	:	2009202000	Grapefruit juice, n/concentra	HL	
2008306000	Lemons, prepared or preserved	MT	:	2009204020	Grapefruit juice, froz concen	HL	
2008306500	Limes, prepared or preserved	MT	:	2009204040	Grapefruit juice, nes concent	HL	
2008307000	Grapefruit, prep or preserved	MT	:		Lemon juice	HL	
2008308000	Kumquats, prep or preserved	MT	:	2009306020	Lemon juice, frozen, concent.	HL	
2008308500	Citron, prep or preserved	MT	:	2009306040	Lemon juice, nes, concentra	HL	
2008309500	Citrus prep nes, incl bergamo	MT	:		Lime juice	HL	
2008400020	Pears, prepared, under 1.4 kg	MT	:	2009301000	Lime juice, n/beverage	HL	
2008400040	Pears, prepared, over 1.4 kg	MT	:	2009301020	Lime juice, n/bev., n/conc.	HL	
2008502000	Apricot pulp	MT	:	2009301040	Lime juice, n/bev., conc.	HL	
2008504000	Apricots, prepared, nes	MT	:	2009302020	Lime juice, nes, n/conc.	HL	
2008600020	Cherries, Maraschino, prep.	MT	:	2009302040	Lime juice, nes, concentrated	HL	
2008600040	Cherries, prep., sweet	MT	:		Orange juice	HL	
2008600060	Cherries, prep., tart	MT	:	2009110020	Orange juice, froz, un .946 l	HL	
2008700020	Peaches, can., under 1.4 kg	MT	:	2009110040	Orange juice, froz, .946 to 3.	HL	
2008700040	Peaches, can., over 1.4 kg	MT	:	2009110060	Orange juice, froz, ov 3.785	HL	
2008800000	Strawberries, prep. or pres.	MT	:	2009192000	Orange juice, n/concentrated	HL	
2008921000	Fruit, nut mixtures, canned	MT	:	2009194000	Orange juice nes	HL	
2008929020	Peaches, pears, mixt., canned	MT	:		Pineapple juice	HL	
2008929030	Peaches, pears, mixt, cnd	MT	:	2009402000	Pineapple juice, n/conc.	HL	
2008929035	Peaches, pears, mixt, othe	MT	:	2009404020	Pineapple juice, frozen	HL	
2008929040	Oranges or grapefruit, canned	MT	:	2009404040	Pineapple juice, nec.	HL	
2008929050	Fruit mixt, nes can	MT	:		Other fruit juice	HL	
2008929060	Fruit mix, nes, can, un 1.4 k	MT	:	2009304000	Citrus juice nes, n/conc.	HL	
2008929080	Fruit mixt, nes can, ov 1.4 k	MT	:	2009306060	Citrus juice nes	HL	
2008929090	Fruit mixtures, nes, prep.	MT	:	2009802000	Pear juice	HL	
2008990500	Apples nes, prep., pres.	MT	:	2009804000	Prune juice	HL	
2008991000	Avocados nes, prep., pres.	MT	:	2009806000	Fruit juice, nes	HL	
2008991800	Blueberries, prep., pres.	MT	:	2009806010	Cherry juice	HL	
2008992000	Berries nes, prep., pres.	MT	:	2009806020	Berry juice	HL	
2008992300	Cashew apples, mameys, etc, p	MT	:	2009806090	Fruit juice, nes	HL	
2008992500	Dates, prep., pres.	MT	:	2009904000	Fruit juices nes, mixtures	HL	
2008992800	Figs, prep., pres.	MT	:		Nuts & preps	MT	
2008992900	Grapes, prep., pres.	MT	:		Brazil nuts	MT	
2008993000	Guavas, prep., pres.	MT	:	0801200020	Brazil nuts, in shell	MT	
2008993500	Lychees, prep., pres.	MT	:	0801200040	Brazil nuts, shelled	MT	
2008994000	Mangoes, prep., pres.	MT	:	2008191020	Brazil nuts	MT	
2008994220	Nectarines, canned, un 1.4 kg	MT	:		Cashew nuts	MT	
2008994240	Nectarines, canned, ov 1.4 kg	MT	:	0801300000	Cashew nuts, shelled/unshelle	MT	
2008994500	Papaya pulp	MT	:	2008191040	Cashew nuts, prep. pres.	MT	
2008995000	Papayas nes, prep., pres.	MT	:		Chestnuts	MT	
2008996000	Plums, prep. or preserved	MT	:	0802400000	Chestnuts	MT	
2008998000	Fruit pulp nes, prep., pres.	MT	:		Coconut meat	MT	
2008999090	Fruit, nut & other preps., ne	MT	:	0801100040	Coconuts, shelled	MT	
	Fruit juices	HL	:	0811903000	Coconut meat, frozen	MT	
	Apple juice	HL	:	2008191500	Coconut meat, prep., pres.	MT	
	2009700000	Apple juice	HL	:		Filberts	MT
	2009700010	Apple juice, concen, fz.	HL	:	0802210000	Hazelnuts, filberts, in shell	MT
	2009700020	Apple juice, concen nes	HL	:	0802220000	Hazelnuts, filberts, shelled	MT
	2009700090	Apple juice, n/concen	HL	:	2008192000	Filbert nuts	MT
	Grape juice	HL	:		Macademia nuts	MT	

Commodity composition of U.S. agricultural and selected nonagricultural imports

0802908010	Macadamia nuts, in shell	MT	:	0710224000	Beans, frozen, cutup	MT
0802909010	Macadamia nuts, shelled	MT	:	0710224010	Beans, grn or wax fz cutup	MT
2008199010	Macademia nuts	MT	:	0710224090	Beans, nes, fz, cutup	MT
Pecans		MT	:	2004908000	Beans, frozen	MT
0802901000	Pecans, in shell	MT	:	Cabbage		MT
0802901500	Pecans, shelled	MT	:	0704902000	Cabbage, fresh	MT
2008192500	Pecan nuts	MT	:	Carrots, fresh or frozen		MT
Pistachio nuts		MT	:	0706100500	Carrots, fresh, cutup	MT
0802502000	Pistachio nuts, in shell	MT	:	0706101000	Carrots, fresh, under 10 cm	MT
0802504000	Pistachio nuts, shelled	MT	:	0706102000	Carrots, fresh, other	MT
2008193020	Pistachio nuts	MT	:	0710807040	Carrots, frozen	MT
Other nuts		MT	:	2004909020	Carrots, frozen	MT
0801100020	Coconuts in shell	MT	:	Cauliflower & broccoli, fr/fz		MT
0802110000	Almonds, in shell	MT	:	0704102000	Cauliflower & broccoli, 6/5-1	MT
0802120000	Almonds, shelled	MT	:	0704104000	Caulif & broccoli, 10/16-6/4	MT
0802310000	Walnuts, in shell	MT	:	0704106000	Cauliflower & broccoli, cutup	MT
0802320000	Walnuts, shelled	MT	:	0704904020	Broccoli, sprouting, fresh	MT
0802902000	Pignolia nuts, in shell	MT	:	0710808022	Broccoli spears, frozen	MT
0802902500	Pignolia nuts, shelled	MT	:	0710808024	Broccoli, froz, cont ov 1.4 k	MT
0802908090	Other nuts, in shell	MT	:	0710808026	Broccoli, frozen, other cutup	MT
0802909090	Other nuts, shelled	MT	:	0710808030	Cauliflower, frozen cutup	MT
0813500040	Nut mixtures nes, dried	MT	:	0710809522	Broccoli spears frozen	MT
1704901000	Candied nuts	MT	:	0710809524	Broccoli, other in cont, froz	MT
2001904200	Chestnuts, preserved	MT	:	0710809526	Other Broccoli, frozen	MT
2001905000	Walnuts, preserved	MT	:	0710809530	Cauliflower frozen	MT
2008110020	Peanut butter	MT	:	0710809722	Broccoli spears, frz, rcd siz	MT
2008110040	Peanuts, blanched	MT	:	0710809724	Broccoli, other, in cont, fr	MT
2008110060	Peanuts, other, prep., pres.	MT	:	0710809726	Other broccoli, frz, rcd size	MT
2008193010	Pignolia nuts	MT	:	0710809730	Cauliflower, frz, reddd size	MT
2008194000	Almonds	MT	:	Celery, fresh		MT
2008198500	Nut mixtures, prep. or pres.	MT	:	0709402000	Celery, fresh, chilled, cutup	MT
2008199090	Nuts, nes, prep. or pres.	MT	:	0709404000	Celery, fresh, 4/15-7/31	MT
Vegetables & preps		NA	:	0709406000	Celery, fresh, 8/1-4/14	MT
Vegetables - fr or froz		MT	:	Cucumbers		MT
Tomatoes		MT	:	0707002000	Cucumbers, fresh 12/1-end Feb	MT
0702002000	Tomatos fr 3/1-7/14, 9/1-11/1	MT	:	0707004000	Cucumbers, fresh, 3/1-4/30	MT
0702004000	Tomatoes, fresh, 7/15-8/31	MT	:	0707005000	Cucumbers, 5/1-6/30, 9/1-11/3	MT
0702006000	Tomatoes, fresh, 11/15-end Fe	MT	:	0707006000	Cucumbers, fresh, 7/1-8/31	MT
Asparagus, fresh or frozen		MT	:	Eggplant		MT
0709201000	Asparagus, fresh 9/15-11/15	MT	:	0709302000	Eggplants, fresh, 4/1-11/30	MT
0709209000	Asparagus, fresh, 11/16-9/14	MT	:	0709304000	Eggplants, fresh, 12/1-3/30	MT
0710808010	Asparagus, frozen, cutup	MT	:	Endive, fresh		MT
0710809510	Asparagus frozen	MT	:	0705210000	Endive, witloof chicory, fres	MT
0710809710	Asparagus, frz, rcd size	MT	:	Garlic		MT
Beans, fresh or frozen		MT	:	0703200000	Garlic, fresh	MT
0708201000	Lima beans, fresh, 11/1-5/31	MT	:	Lettuce		MT
0708209000	Beans, fresh or chilled, othe	MT	:	0705112000	Lettuce, head, frsh, 6/1-10/3	MT
0710221000	Lima beans, frozen 11/1-5/31	MT	:	0705114000	Lettuce, head, frsh, 11/1-5/3	MT
0710221500	Lima beans, shell/N shell	MT	:	0705192000	Lettuce, oth., frsh, 6/1-10/3	MT
0710222500	Beans, string, (snap) fz.	MT	:	0705194000	Lettuce, oth, fresh, 11/1-5/3	MT
0710223000	Beans, other, frozen	MT	:	Okra, fresh or frozen		MT
0710223010	Beans, green or wax, fz.	MT	:	0709901300	Okra, fresh o chill, 7/1-10/3	MT
0710223090	Beans nes, fz	MT	:	0709901600	Okra fresh or chill, 11/1-6/3	MT
0710223500	Beans, nes, frozen	MT	:	0710808040	Okra, frozen, cutup	MT
0710223700	Beans nes, shell/N shell	MT	:	0710809300	Okra, frozen, cutup	MT

Commodity composition of U.S. agricultural and selected nonagricultural imports

0710809540	Okra frozen	MT	:	0709900500	Jicamas, pumpkins and breadfr	MT
Onions		MT	:	0709901000	Chayote (Sechium edule)	MT
0703103000	Pearl onions, n/ov 16mm diam	MT	:	0709903000	Fiddlehead greens	MT
0703104000	Onions & shallots, nes, fresh	MT	:	0709903500	Olives, fresh or chilled	MT
0703900000	Leeks & other alliaceous veg	MT	:	0709904070	Sweet corn, fresh or chilled	MT
Peas, incl chickpeas		MT	:	0709904080	Vegetables, fresh o/chill nes	MT
0708102000	Peas, fresh, 7/1-9/30	MT	:	0710291500	Lentils, frozen	MT
0708104000	Peas, fresh, 10/1-6/30	MT	:	0710294000	Vegetables, legum. nec frozen	MT
0708202000	Cowpeas, ex blackeyed, fresh	MT	:	0710300000	Spinach, frozen	MT
0708900500	Chickpeas (garbanzos), fresh	MT	:	0710400000	Sweet corn, frozen	MT
0708902500	Pigeon peas, fresh, 7/1-9/30	MT	:	0710801000	Bamboo shoots, water chest fr	MT
0708903000	Pigeon peas, fresh, 10/1-6/30	MT	:	0710802000	Mushrooms, frozen	MT
0710212000	Peas, frozen, 7/1-9/30	MT	:	0710806000	Fiddlehead greens, frozen	MT
0710214000	Peas, frozen, 10/1-6/30	MT	:	0710806500	Brussel sprouts, frozen	MT
0710222000	Cowpeas, frozen	MT	:	0710807020	Brussels sprouts, frozen	MT
0710290500	Chickpeas, frozen	MT	:	0710807060	Vegetables nes, frozen	MT
0710292500	Pigeon peas, frozen, 7/1-9/3	MT	:	0710808050	Other vegs, frozen, cutup	MT
0710293000	Pigeon peas, frozen, 10/1-6/3	MT	:	0710808500	Brussel sprouts frozen	MT
2004909060	Peas, frozen	MT	:	0710809550	Other veg nes, frozen	MT
Peppers		MT	:	0710809750	Other veg nes, frz	MT
0709600020	Peppers, chili, fresh or chil	MT	:	0710901000	Mixt, peapods & waterch. froz	MT
0709600040	Peppers, other, fresh or chil	MT	:	0710909000	Other frozen veg mixtures	MT
Potatoes, fresh or frozen		MT	:	0714901000	Dasheens, fresh	MT
0701900010	Potatoes, Russet, gem, n/a45k	MT	:	0714902000	Yams, fresh	MT
0701900020	Potatoes, other, n/a 45 kg	MT	:	0714904000	Roots and tubers nes, fresh	MT
0701900030	Potatoes, Russet, gem, ov 45k	MT	:	0714905000	Roots, tubers, nes, pellets	MT
0701900040	Potatoes, other, ov 45 kg	MT	:	2004901000	Antipasto, frozen vegetables	MT
0701901000	Potatoes, yellow (solano) fr,	MT	:	2004909040	Corn, sweet, frozen	MT
0701905010	Potatoes, russet fr, ch.	MT	:	2004909080	Vegetables, frozen, other	MT
0701905020	Potatoes, other fr, ch.	MT	:	Vegetables-prep/pres	NA	
0701905030	Potatoes, russet, fr, ch.	MT	:	Bamboo shoots, preserved	MT	
0701905040	Potatoes, other, fr, ch.	MT	:	2005906000	Bamboo shoots, prep., canned	MT
0710100000	Potatoes, frozen	MT	:	Bean cake, miso	MT	
2004100020	Potatoes, frozen, french frie	MT	:	2008999010	Bean cake, bean stick, miso	MT
2004100040	Potatoes, frozen, other	MT	:	Cucumbers, preserved	MT	
2004104000	Potatoes (solano) yelw fz.	MT	:	0711400000	Cucumbers, preserved	MT
2004108020	Potatoes, french fries, fz	MT	:	2001100000	Cucumbers & gherkins, prepare	MT
2004108040	Potatoes, other frozen	MT	:	Garlic, dried	MT	
Radishes, fresh		MT	:	0712904020	Garlic, dried, powder	MT
0706902000	Radishes, fresh	MT	:	0712904040	Garlic, dried, other	MT
Squash		MT	:	Olives - prep or pres	MT	
0709902000	Squash, fresh	MT	:	0711201500	Olives not pitted, prep/pres	MT
Other vegs - fr or froz		MT	:	0711202000	Olives, green, w/pits, pres	MT
0704200000	Brussels sprouts, fresh	MT	:	0711202500	Olives, other	MT
0704904040	Brassicas, oth (kohlrabi, kal	MT	:	0711204000	Olives, pitted or stuffed, gr	MT
0705290000	Chicory, other, fresh	MT	:	0712901500	Olives, green, dried	MT
0706104000	Turnips, fresh	MT	:	0712902000	Olives, ripe, dried	MT
0706903000	Beets & honseradish, fresh	MT	:	2005701130	Olives, green, n/pit, ov 8 kg	MT
0706904000	Salsify, celeriac, etc, fresh	MT	:	2005701160	Olives, green, n/pit, un 8 kg	MT
0708901500	Lentils, fresh or chilled	MT	:	2005701300	Olives, in brine green nes	MT
0708904000	Leguminous veg, other, fresh	MT	:	2005701500	Olives nes	MT
0709100000	Globe artichokes, fresh, chil	MT	:	2005702100	Olives pitted, stuffed	MT
0709510000	Mushrooms, fresh	MT	:	2005702200	Olives, nes pitted stuffed	MT
0709520000	Truffles, fresh	MT	:	2005702510	Olives, grn, whl pit, ov 8 kg	MT
0709700000	Spinach, fresh	MT	:	2005702520	Olives, grn, whl stuf, ov 8 k	MT

Commodity composition of U.S. agricultural and selected nonagricultural imports

2005702530	Olives, grn, bkn salad, ov 8	MT	2002900040	Tomato puree, can, ov 1.4 kg	MT
2005702540	Olives, grn, whl pit, un 8 kg	MT	2002900050	Tomatoes, prep, nes	MT
2005702550	Olives, grn, whl stof, un 8 k	MT	2103204020	Tomato sauces, under 1.4 kg	MT
2005702560	Olives, grn, bkn salad, un 8	MT	2103204040	Tomato sauces, over 1.4 kg	MT
2005705030	Olives nes, n/pit, ov .3 kg c	MT	Waterchestnuts		MT
2005705060	Olives nes, n/pit, un .3 kg c	MT	2005904010	Water chestnuts, prep, sliced	MT
2005706020	Olives nes, whl, pit, ov .3 k	MT	2005904020	Water chestnuts, prep, whole	MT
2005706030	Olives nes, whl, pit, un .3 k	MT	Beans & peas, dried		MT
2005706050	Olives nes, sliced, canned	MT	0713102000	Split peas, dried	MT
2005706060	Olives nes, chopped, canned	MT	0713104020	Green peas, shelled, dried	MT
2005706070	Olives nes, broken, canned	MT	0713104040	Yellow peas, shelled, dried	MT
2005707000	Olives nes in air tight cont	MT	0713104060	Austrian winter peas, dried	MT
2005707500	Olives/nes other than canned	MT	0713104080	Peas, nes, dried	MT
2005708100	Olives, other	MT	0713201000	Seed, chickpea, dried	MT
2005708300	Olives nes other than canned	MT	0713202000	Chickpeas, dried, other	MT
Mushrooms, canned		MT	0713312000	Beans, mung, dry, oth 5/1-8/3	MT
0711804000	Mushrooms, preserved, canned	MT	0713314000	Beans, mung, dry, oth 9/1-4/3	MT
2003100009	Straw mushrooms, preserved	MT	0713322000	Beans, small red, other dried	MT
2003100027	Mushrooms, whole can, un 255g	MT	0713332020	Beans, Navy, pea, dry 5/1-8/3	MT
2003100031	Mushrooms, slicd, can, un 255	MT	0713332030	Beans, kidney, dk, red, dry	MT
2003100037	Mushrooms, prep, can, un 255g	MT	0713332040	Beans, kidney, dry, 5/1-8/31	MT
2003100043	Mushrooms, whole can, ov 255g	MT	0713332050	Beans, kidney, lht, rd, dy	MT
2003100047	Mushrooms, slicd, can, ov 255g	MT	0713332090	Beans, kidney, othr dry	MT
2003100053	Mushrooms, prep, can, ov 255g	MT	0713334020	Beans, Navy/pea, dry 9/1-4/3	MT
Mushrooms, dried		MT	0713334030	Beans, kidney	MT
0712301000	Mushrooms, air or sun dried	MT	0713334040	Beans, kidney, dry, 9/1-4/30	MT
0712302000	Mushrooms, other, dried	MT	0713334050	Beans, kidney, lt-red dry	MT
Onions, preserved		MT	0713334090	Beans, kid/pea, other, dry	MT
0711100000	Onions, preserved	MT	0713391500	Cowpeas, dried	MT
0712202000	Onions, dried, powder	MT	0713392010	Black beans, dried, 5/1-8/31	MT
0712204000	Onions, dried, other	MT	0713392020	Great Northern beans, dry 5/1	MT
2001200000	Onions, preserved in vinegar	MT	0713392030	Baby lima beans, dry 5/1-8/31	MT
2005902000	Onions, prep, or pres.	MT	0713392040	Other lima beans, dry 5/1-8/3	MT
Hops, incl extract		MT	0713392050	Pinto beans, dried 5/1-8/31	MT
1210100000	Hop cones, fresh or dried	MT	0713392060	Oth white beans, dry, 5/1-8/3	MT
1210200020	Hop cone pellets	MT	0713392070	Beans, other, dried 5/1-8/31	MT
1210200040	Hops, other, incl lupulin	MT	0713394010	Black beans, dry, 9/1-4/30	MT
1302130000	Hop extract	MT	0713394020	Great Northern b, dry 9/1-4/3	MT
Artichokes - prep		MT	0713394030	Baby lima beans, dry 9/1-4/30	MT
2001902500	Artichokes, preserved	MT	0713394040	Other lima beans, dry 9/1-4/3	MT
2005908000	Artichokes, prep., pres.	MT	0713394050	Pinto beans, dry 9/1-4/30	MT
Asparagus - prep		MT	0713394060	Oth white beans, dry 9/1-4/30	MT
2005600000	Asparagus, prepared	MT	0713394070	Other beans, dry 9/1-4/30	MT
Tomatoes, incl paste & sauce		MT	0713402000	Lentils, other dried	MT
0710804000	Tomatoes froz 3/1-7/14, 9/1-1	MT	0713502000	Beans, faba, other, dried	MT
0710804500	Tomatoes, frozen, 7/15-8/31	MT	Mustard		MT
0710805000	Tomatoes, froz, 11/15-end Feb	MT	2103302000	Mustard flour and meal	MT
0712907500	Tomatoes, dried	MT	2103304000	Mustard, prepared	MT
2002100020	Tomatoes, prep, can, un 1.4 k	MT	Peppers & pimentos, prep		MT
2002100040	Tomatoes, prep, can, ov 1.4 k	MT	2005905020	Pimientos, can., n/ov 227 gra	MT
2002100050	Tomatoes, whole or pcs, ca	MT	2005905040	Pimientos, can., over 227 gra	MT
2002100090	Tomatoes, whole or pcs, ne	MT	2005905500	Peppers, capsicum, prep.	MT
2002900010	Tomato paste, can, un 1.4 kg	MT	2005905510	Peppers, sweet capsicum	MT
2002900020	Tomato paste, can, ov 1.4 kg	MT	2005905590	Peppers, sweet capsicum ne	MT
2002900030	Tomato puree, can, un 1.4 kg	MT	Soy sauce		MT

Commodity composition of U.S. agricultural and selected nonagricultural imports

2103100000	Soy sauce	MT	:	2005200020	Potato chips, prepared	MT
Starches, excl wheat & corn		MT	:	2005200040	Potato granules, prepared	MT
1108130000	Starch, potato	MT	:	2005200060	Potatoes, other prepared	MT
1108140000	Starch, cassava	MT	:	2005202000	Potatoes	MT
1108190000	Starch nes	MT	:	2005206040	Potato chips	MT
1108190010	Starch cereal for fd use	MT	:	2005206060	Other potatoes	MT
1108190090	Starch nes	MT	:	2005300000	Sauerkraut, prepared	MT
1903002000	Arrowroot, cassava, sago, pre	MT	:	2005400000	Peas, prepared	MT
1903004000	Tapioca, prepared	MT	:	2005512020	Cowpeas, blk-eye, dry, canned	MT
Soups & sauces		MT	:	2005512040	Cowpeas, black-eye, nes, prep	MT
2103906061	Sauces & preps cont. sugar	MT	:	2005514020	Beans, nes, dried, canned	MT
2103906062	Sauces & preps cont. sugar	MT	:	2005514040	Beans, nes, prepared	MT
2103906063	Sauces & preps nes	MT	:	2005590000	Beans, unshelled, nes prepare	MT
2103906070	Sauces & preps containg sugar	MT	:	2005800000	Corn, sweet, canned	MT
2103906090	Sauces & preparations nes	MT	:	2005901000	Carrots, prep., canned	MT
2104100020	Soups and broths, dried	MT	:	2005908500	Chickpeas, prep., pres.	MT
2104100060	Soups and broths, nes	MT	:	2005908700	Veg inc mix pre, pres	MT
Vinegar		HL	:	2005909000	Vegetables nes, prep., pres.	MT
2209000000	Vinegar and substitutes	HL	:	2005909500	Veg inc mix pre, pres	MT
Yeasts		MT	:	2008910000	Palm hearts, prep. or pres.	MT
2102100000	Yeasts, active	MT	:	2008996100	Soybeans, prep. or preserved	MT
2102202000	Yeasts (except dried brewers)	MT	:	2008996300	Sweet ginger, prep., pres.	MT
2102204000	Dried brewers yeast, crude	MT	:	2008996500	Yucca, prep. or preserved	MT
2103904000	Yeast extract preparations	MT	:	2009500000	Tomato juice	HL
Other vegetables	les-prep/pres	NA	:	2009500010	Tomato juice, can	HL
0711300000	Capers, prep/pres	MT	:	2009500090	Tomato juice nes	HL
0711902000	Leguminous vegetables, preser	MT	:	2009808000	Vegetable juice, nes	HL
0711906000	Other vegs, mixtures, preserv	MT	:	2009808031	Vegetable juice, can	HL
0712100000	Potatoes, dried	MT	:	2009808039	Vegetable juice nes	HL
0712304000	Truffles, dried	MT	:	2009902000	Vegetable juices nes, mixture	HL
0712901000	Carrots, dried	MT	:	2101300000	Chicory & oth subs, roasted	MT
0712906000	Parsley, tarragon, marjoram,	MT	:	2102206000	Yeasts, inactive, nes	MT
0712906500	Parsley, dried	MT	:	2102300000	Baking powder, prepared	MT
0712907000	Tarragon, marjoram, fennel, d	MT	:	2103202000	Tomato ketchup	MT
0712908090	Other vegetables dried	MT	:	2103906060	Seasonings & condiments, mixe	MT
0713906000	Oth legum. veg, dried 5/1-8/3	MT	:	2104200000	Food preps, homog. composites	MT
0713908000	Oth legum. veg, dried 9/1-4/3	MT	:	2106906090	Food preps, nes, canned	MT
0714100000	Cassava, fresh or dried	MT	:	2106906095	Food preps, nes, frozen	MT
0714200000	Sweet potatoes, fresh or dry	MT	:	2106906097	Food preps, nes, cont sugar	MT
0714906000	Roots, tubers nes, fresh or dr	MT	:	2106906099	Food preparations, nes	MT
1105100000	Potato flour and meal	MT	:	Sugar & related	prods	NA
1105200000	Potato flakes	MT	:	Sugar - cane &	beet	MT
1106100000	Flour & meal, dried legum veg	MT	:	1212910000	Sugar beets nes, fr o/process	MT
1106200000	Flour & meal, dried, sago	MT	:	1212920000	Sugar cans, fresh or processe	MT
1108200000	Inulin	MT	:	1701110025	Sugar, cane, raw, refined	MT
2001901000	Capers, preserved, ov 3.4 kg	MT	:	1701110045	Sugar, cane, raw, other	MT
2001902000	Capers, preserv, under 3.4 kg	MT	:	1701110125	Sugr, cane, raw n/fur, ref	MT
2001903000	Beans, preserved	MT	:	1701110145	Sugr, cane, raw, other	MT
2001903300	Veg nes, pre/pres, br	MT	:	1701110225	Sugr, cane, raw n/fur ref	MT
2001903500	Pimientos, preserved	MT	:	1701110245	Sugr, cane, raw other	MT
2001903900	Veg nes pre, pres, br	MT	:	1701110325	Sugr, cane, raw, n/fur ref	MT
2001904000	Vegetables, nes, preserved	MT	:	1701110345	Sugr, cane, raw, other	MT
2001906000	Vegs, fruits, nuts, prep, nes	MT	:	1701120025	Sugar, beet, raw, refined	MT
2003200000	Truffles, preserved, canned	MT	:	1701120045	Sugar, beet, raw, other	MT
2005100000	Vegetables, homogenized	MT	:	1701120125	Sugr, beet, raw	MT

Commodity composition of U.S. agricultural and selected nonagricultural imports

1701120145	Sugr. beet, other	MT	:	1702400040	Glucose, 20-50% fruct, nes	MT
1701120225	Sugr. beet, n/fur, ref	MT	:	1702400050	Glucose, 20-50% fruct, nes	MT
1701120245	Sugr. beet, other	MT	:	1702400060	Glucose, 20-50% fruct, nes	MT
1701912025	Sugar, cane/beet, ref. w/colo	MT	:	1702500000	Fructose, pure	MT
1701912045	Sugar, cane/beet, raw, w/colo	MT	:	1702600010	Fructose, from starches	MT
1701912125	Sugr, cane/beet, ref. oth	MT	:	1702600020	Fructose, from starches	MT
1701912145	Sugr, cane/beet, other	MT	:	1702600030	Fructose, from starches, n	MT
1701912225	Sugr, cane/beet, ref, oth	MT	:	1702600040	Fructose syrup, nes	MT
1701912245	Sugr, cane/beet, other	MT	:	1702600050	Fructose syrup	MT
1701914000	Sugar, cane/beet, w/ flavor ad	MT	:	1702600055	Fructose syrup, nes	MT
1701990000	Sugar, cane/beet, solids, nes	MT	:	1702600060	Fructose prep, ov 50% fruct	MT
1701990125	Sugr, cane/bt, w/flav ref	MT	:	1702903000	Sugar, nes, incl invert, un 6	MT
1701990145	Sugr, cane/bt, w/flav othr	MT	:	1702903100	Sugr nes invert 6% or less	MT
1701980225	Sugr, cane/bt, othr, ref	MT	:	1702903200	Sugr nes invert	MT
1701990245	Sugr, cane/beet, other	MT	:	1702904000	Sugar, nes, incl invert, ov 6	MT
Molasses		HL	:	1702905000	Sugar preparations nes	MT
1702903500	Molasses, invert	HL	:	1702905040	Sugr preparations, nes	MT
1703103000	Molasses, cane, edible	HL	:	1702905080	Sugr preparations, nes	MT
1703105000	Molasses, cane, other	HL	:	2106901000	Syrups, beet/cane sugar w/fla	MT
1703903000	Molasses, other, nes, edible	HL	:	2106901100	Syrups, beet/cane n/flav.	MT
1703905000	Molasses, other, nes	HL	:	2106901200	Syrups, beet/cane nes	MT
Confectionery prods		MT	:	Spices		MT
1704902005	Sugar confectionery, retail p	MT	:	0904204000	Anaheim and ancho pepper, dry	MT
1704902010	Confections sugar n/cont coco	MT	:	0904206000	Peppers, dried, nes, unground	MT
1704904000	Confections, sugar, cont milk	MT	:	0904207000	Peppers, dried, nes, ground	MT
1704904010	Confect sugr, cont mk	MT	:	Tobacco - unmfng		MT
1704904020	Confect cont mk or cream	MT	:	Tobacco - filler		MT
1704904090	Confections, nes	MT	:	2401104000	Tobacco, unmfng oriental/Turki	MT
1704906000	Sugar confectionery, nes	MT	:	2401106030	Tobacco, unmfng flue cured lea	MT
1704906010	Sugr confec cont n/ov 5.5 bf	MT	:	2401106060	Tobacco, unmfng, burley leaf	MT
1704906020	Sugr confec cont ov 5.5	MT	:	2401106080	Tobacco, unmfng, Maryland leaf	MT
1704906030	Sugr confec, nes cont ov 65%	MT	:	2401106090	Tobacco, unmfng, cigte leaf ne	MT
1704906040	Sugar confec ov 10% sugar	MT	:	2401108010	Tobacco, unmfng, Kentucky/Tenn	MT
1704906050	Sugar confectionery, other	MT	:	2401108020	Tobacco, unmfng, Va fire-cured	MT
Other sugar & related prods		MT	:	2401108050	Tobacco, unmfng, nes, filler	MT
0409000000	Natural honey	MT	:	2401200500	Tobacco, unmfng, stemmed, mixe	MT
0409000020	Natural honey, retail pkg	MT	:	2401203010	Flue-cured leaf tobacco stem	MT
0409000040	Honey, extra light amber	MT	:	2401203020	Burley lf, tobacco, stemmed	MT
0409000060	Honey, light amber and darker	MT	:	2401203030	Maryland leaf tob, stemmed	MT
1702202000	Maple sugar & syrup, inc. ble	MT	:	2401203080	Cig. leaf, filler, strip	MT
1702202010	Maple sgr. blend w/oth sug	MT	:	2401203090	Cig. leaf, nes, stripped	MT
1702202020	Maple syrup, blind, w/oth s	MT	:	2401204010	Flue-cured leaf tob., stemmed	MT
1702202030	Maple syrup	MT	:	2401204020	Burley leaf tobacco, stemmed	MT
1702202040	Maple syrup, other	MT	:	2401204030	Maryland leaf tobacco, stemme	MT
1702204000	Maple sugar & syrup, nes	MT	:	2401204040	Dark-fired Ky & Tn tob, stemm	MT
1702204010	Maple sugar, nes	MT	:	2401204050	Va fire & sun cured, stemmed	MT
1702204020	Maple syrup, nes	MT	:	2401204080	Cigarette leaf, filler, strip	MT
1702302000	Glucose, inc blends <20% fruc	MT	:	2401204085	Other filler leaf, stripped	MT
1702302020	Glucose, blends <20% fruct	MT	:	2401204090	Cigarette leaf nes, stripped	MT
1702302040	Glucose, blends, other	MT	:	2401204095	Tobacco, nes, processd, refus	MT
1702304000	Glucose, nes n/o 20% fructose	MT	:	2401205040	Dark-fired Ky&Tm, tob, stem	MT
1702400000	Glucose (Dextr) 20-50% fructos	MT	:	2401205050	Va fire-cured & sun-cured Stm	MT
1702400010	Glucose, from starches	MT	:	2401205085	Other filler leaf, strip	MT
1702400020	Glucose, 20-50% fruct, starch	MT	:	2401205095	Tobacco, nes, processd, refu	MT
1702400030	Glucose, other	MT	:	2401206000	Tobacco, nes, processd, thres	MT

Commodity composition of U.S. agricultural and selected nonagricultural imports

2401206040	Tobacco, nes, threshed	MT	:	2204296000	Wine nes, n/o 14% alch ov 4 l	HL
2401208010	Tobacco, flue-cured, threshed	MT	:	2204298000	Wine nes, ov 14% alch ov 4 li	HL
2401208020	Tobacco, burley, threshed	MT	:	2204300000	Grape must	HL
2401208030	Tobacco, Maryland, threshed	MT	:	2205103000	Vermouth, under 2 liter cont.	HL
2401208040	Tobacco, Ky & Tenn, threshed	MT	:	2205106000	Wine, flav., nes, un 2 liter	HL
2401208050	Tobacco, Va fire-&sun cur, th	MT	:	2205902000	Vermouth, 2-4 liter cont.	HL
2401208060	Tobacco, blackfat, threshed	MT	:	2205904000	Wine, flav nes, 2-4 liter con	HL
2401208080	Tobacco, nes, processed	MT	:	2205906000	Wine, nes	HL
Tobacco - scrap				2206001500	Cider	HL
2401303000	Tobacco stems, unground	MT	:	2206003000	Prune wine	HL
2401306000	Tobacco stems, ground or pulv	MT	:	2206004500	Rice wine or sake	HL
2401309000	Tobacco refuse, other	MT	:	2206006000	Wine, other, effervescent	HL
Other tobacco				Malt beverages		
2401102020	Tobacco, unmfng, Conn. shade,	MT	:	2202909010	Beer, nonalcoholic	HL
2401102040	Tobacco, unmfng, nes, wrapper	MT	:	2203000030	Beer, glass cont n/o 4 liters	HL
2401108030	Tobacco, unmfng, blackfat	MT	:	2203000060	Beer, nes, cont n/o 4 liters	HL
2401108040	Tobacco, unmfng, cigar binder	MT	:	2203000090	Beer, nes, cont over 4 liters	HL
2401108060	Tobacco, unmfng, leaf nes	MT	:	2206009010	Ale porter stout beer in cont	HL
2401202020	Conn shade leaf tob., stemmed	MT	:	Other beverages		
2401202040	Tobacco, wrapper, stemmed, ne	MT	:	2202100030	Soft drinks, carbonated	HL
2401204060	Blackfat leaf, stemmed/stripp	MT	:	2202909000	Beverages, nonalch., nes	HL
2401204070	Cigar binder tob., stripped/s	MT	:	2202909090	Beverages, nonalcoholic, nes	HL
2401205060	Blackfat lf, stemmed/strip	MT	:	2206009000	Beverages, fermented, nes	HL
2401205070	Cigar binder tob, stripped/s	MT	:	2206009020	Beverages fermented, nes	HL
2401206020	Cigar leaf, Conn shade, thres	MT	:	Oilseeds & prods		
2401208070	Tobacco, cigar binder, thresh	MT	:	Oilseeds & oilnuts		
2403912000	Tobacco, wrapper, homo. or re	MT	:	Flaxseed		
Beverages, ex fruit juices				1204000000	Flaxseed	MT
Wine				1204000020	Flaxseed, oil stock	MT
2204100030	Wine, sparkling, n/ov \$1.59/l	HL	:	1204000090	Flaxseed	MT
2204100060	Wine, sparkling, ov \$1.59/lit	HL	:	Mustard seeds		
2204212000	Wine, sparkling, n/ov 2 liter	HL	:	1207500000	Mustard seeds	MT
2204213000	Wine, n/o 14% vol, Tokay	HL	:	Rapeseed		
2204214005	Wine, red tab n/o \$1.06 un 2	HL	:	1205000000	Rape or colza seeds	MT
2204214015	Wine, white n/o \$1.06 un 2 li	HL	:	1205000010	Rape or colza seed	MT
2204214025	Wine, other un \$1.06 un 2 lit	HL	:	1205000020	Rape or colz seeds oilstock	MT
2204214030	Wine, red, un 14% ov \$1.06	HL	:	1205000090	Rape or colza seeds	MT
2204214045	Wine, white, un 14% ov \$1.06	HL	:	Sesameseed		
2204214060	Wine, other, un 14% ov \$1.06	HL	:	1207400000	Sesame seeds	MT
2204215005	Wine, red n/o \$1.05 liter	HL	:	Soybeans		
2204215015	Wine, white n/o \$1.05 liter	HL	:	1201000030	Soybeans seeds, oilstock	MT
2204215025	Wine, other n/o \$1.05 liter	HL	:	1201000040	Soybeans, other	MT
2204215030	Wine, red over \$1.05 liter	HL	:	1201000090	Soybeans, nes	MT
2204215045	Wine, white over \$1.05 liter	HL	:	Sunflower seeds		
2204215060	Wine, other over \$1.05 liter	HL	:	1206000020	Sunflower seeds, oil stock	MT
2204216000	Wine, over 14% alc, Marsala	HL	:	1206000050	Sunflower seeds, other	MT
2204218030	Wine, over 14% alc, Sherry	HL	:	1206000061	Sunflwr sds, in-shell, othe	MT
2204218060	Wine nes, ov 14% alch un 2 li	HL	:	1206000069	Sunflower sd, other	MT
2204292005	Wine, red, ov 2 lits n/o 14%	HL	:	1206000090	Sunflower sds, other	MT
2204292015	Wine, white ov 2 lit n/ov 14%	HL	:	Other oilseeds & oilnuts		
2204292025	Wine, other ov 2 lit n/ov 14%	HL	:	1202100000	Peanuts, in shell, uncooked,	MT
2204292030	Wine, red, ov 2 lits ov \$1.06	HL	:	1202200020	Peanuts, shelled, oil stock	MT
2204292045	Wine, white ov 2 lit ov \$1.06	HL	:	1202200040	Peanuts, shelled, other	MT
2204292060	Wine, other ov 2 lit ov \$1.06	HL	:	1203000000	Copra	MT
2204294000	Wine nes, ov 14% alch ov 2 li	HL	:	1207100000	Palm nuts and kernels	MT

Commodity composition of U.S. agricultural and selected nonagricultural imports

1207200000	Cottonseed	MT	:	1512110020	Sunflower seed oil, crude	MT	
1207200010	Cottonseed	MT	:	1512110040	Safflower oil, crude	MT	
1207200090	Cottonseed	MT	:	1512190020	Sunflower seed oil, refined	MT	
1207300000	Castor beans	MT	:	1512190040	Safflower oil, refined	MT	
1207600000	Safflower seeds	MT	:	1514109020	Mustard seed oil, crude	MT	
1207910000	Poppy seeds	MT	:	1514905010	Rape or colza oil denature	MT	
1207920000	Shea nuts (karite)	MT	:	1514905020	Mustard seed oil denature	MT	
1207990000	Oilseeds, other, nes	MT	:	1514909020	Mustard seed oil nes	MT	
Oils & waxes-vegetable			MT	:	1515110000	Linseed oil, crude	MT
Castor oil			MT	:	1515190000	Linseed oil, refined	MT
1515300000	Castor oil	MT	:	1515210000	Corn oil, crude	MT	
1515302000	Castor oil, w/n ref	MT	:	1515290020	Corn oil, once-refined	MT	
1515304000	Castor oil, w/n ref	MT	:	1515290040	Corn oil, other, refined	MT	
Coconut oil			MT	:	1515400000	Tung oil	MT
1513110000	Coconut oil, crude	MT	:	1515600000	Jojoba oil	MT	
1513190000	Coconut oil, refined	MT	:	1515902000	Nut oils, other	MT	
Cottonseed oil			MT	:	1515904000	Veg. oils, crude o/refin, nes	MT
1512210000	Cottonseed oil, crude	MT	:	1516209000	Veg. oils, nes, hydrogenated	MT	
1512290020	Cottonseed oil, once-refined	MT	:	1517100000	Margarine	MT	
1512290040	Cottonseed oil, other, refine	MT	:	1517901020	Salad, ck. oil mixt ov 5% soy	MT	
1517904060	Cottonsd oil, hydrog other	MT	:	1517901040	Veg. oil mixt ov 5% soybean	MT	
Olive oil			MT	:	1517901060	Oth fat & oil mixt ov 5% soyb	MT
1509102000	Olive oil, virgin, under 18 k	MT	:	1517901080	Oth mixtures ov 5% soybean oi	MT	
1509104000	Olive oil, virgin, over 18 kg	MT	:	1517902020	Salad, cooking oil mixt un 5%	MT	
1509902000	Olive oil, other, under 18 kg	MT	:	1517902040	Veg. oil mixt under 5% soybea	MT	
1509904000	Olive oil, other, over 18 kg	MT	:	1517902060	Oth fat & oil mixt un 5% soyb	MT	
1510002000	Olive oil, other, inedible	MT	:	1517902080	Oth mixt under 5% soybean oil	MT	
1510004000	Olive oil, blends, under 18 k	MT	:	1517904010	Salad, ck. oil part/hydr milk	MT	
1510006000	Olive oil, blends, over 18 kg	MT	:	1517904020	Salad, cook. oil part/hydr ne	MT	
Palm oil			MT	:	1517904030	Soybean oil, hydrog, milkfat	MT
1511100000	Palm oil, crude	MT	:	1517904050	Cottonsd oil, hydrog w/milkfa	MT	
1511900000	Palm oil, refined	MT	:	1517904070	Oth fat & oil mixt w/milk hyd	MT	
Palm kernel oil			MT	:	1517904080	Oth fat & oil mixt nes hydrog	MT
1513210000	Palm kernel oil, crude	MT	:	1518002000	Linseed/flaxseed oil, modifie	MT	
1513290000	Palm kernel oil, refined	MT	:	1518004000	Veg/anim fats, oils nes, modi	MT	
Peanut oil			MT	:	1519110000	Stearic acid	MT
1508100000	Peanut oil, crude	MT	:	1519120000	Oleic acid	MT	
1508900000	Peanut oil, refined	MT	:	1519192000	Fatty acids, coconut/palm/pal	MT	
Rapeseed oil			MT	:	1519194000	Fatty acids, veg., other	MT
1514101000	Rapeseed oil, cr./manufg/lubr	MT	:	1521100020	Candelilla wax	MT	
1514109000	Rapeseed oil, crude, other	MT	:	1521100040	Carnauba wax	MT	
1514109010	Rape or colza oil, crude	MT	:	1521100060	Other vegetable waxes nes	MT	
1514901000	Rapeseed oil, oth manufg/lubr	MT	:	2103906020	Mayonnaise	MT	
1514905000	Rapeseed oil, other, denature	MT	:	2103906040	Salad dressings, prepared	MT	
1514909000	Rapeseed oil, nes	MT	:	2106906075	Coffee whiteners, nondairy	MT	
1514909010	Rape or colza oil nes	MT	:	2106906080	Milk, cream substitutes, nes	MT	
1516201000	Rapeseed oil, hydrogenated	MT	:	2915700010	Palmitic acid	MT	
Soybean oil			MT	:	2915700020	Stearic acid	MT
1507100000	Soybean oil, crude	MT	:	2915700050	Salts, esters, palmitic & ste	MT	
1507904020	Soybean oil, once-refined	MT	:	2915901010	Lauric acid	MT	
1507904040	Soybean oil, fully refined	MT	:	2916151000	Oleic, linoleic acids	MT	
1517904040	Soybean oil, hydrog, other	MT	:	3823904000	Fatty subst. of ani/neg origi	MT	
Sesame oil			MT	:	3823904020	Mixtures of fatty acids es	MT
1515500000	Sesame oil	MT	:	3823904090	Fatty subst. of ani/veg or	MT	
Other vegetable oils			MT	:		Oilcake & meal	MT

Commodity composition of U.S. agricultural and selected nonagricultural imports

1208100000	Soybean flour and meal	MT	:	1209222000	Clover seed, white and ladino	MT	
1208900000	Other oilseed flour & meal	MT	:	1209224020	Clover seed, alsike	MT	
2304000000	Soybean oilcake and meal	MT	:	1209224030	Clover, crimson, seed	MT	
2305000000	Peanut oilcake and meal	MT	:	1209224040	Clover seed, red	MT	
2306100000	Cottonseed oilcake and meal	MT	:	1209224060	Clover seed, sweet	MT	
2306200000	Linseed oilcake and meal	MT	:	1209224080	Clover seed, other	MT	
2306300000	Sunflowerseed oilcake & meal	MT	:	1209224095	Clover, seed, other	MT	
2306400000	Rape, colza oilcake & meal	MT	:	1209230020	Fescue seed, tall	MT	
2306500000	Copra oilcake and meal	MT	:	1209230030	Fescue seed, creeping red	MT	
2306600000	Palm kernel oilcake and meal	MT	:	1209230040	Fescue seed, other	MT	
2306900020	Corn oilcake and meal	MT	:	1209230050	Fescue seed, nes	MT	
2306900040	Oilcake and meal nes	MT	:	1209240000	Kentucky blue grass seed	MT	
3504001000	Protein isolates	MT	:	1209250020	Rye grass seed, annual	MT	
Cotton, excl linters			MT	:	1209250040	Rye grass seed, perennial	MT
5201001010	Cotton, raw, harsh, un 19.05m	MT	:	1209260000	Timothy grass seed	MT	
5201001020	Cotton, raw, 19.05-28.575 mm	MT	:	1209290020	Bent grass seed	MT	
5201001030	Cotton, raw, un 25.4, othr	MT	:	1209290030	Birdsfoot trefoil grass sd	MT	
5201001090	Cotton, raw, un 28.5, othr	MT	:	1209290035	Bromegrass	MT	
5201002010	Cotton, raw, 29.368755 mm or	MT	:	1209290040	Orchard grass seed	MT	
5201002020	Cotton, ex harsh, un 34.925 m	MT	:	1209290060	Sudan grass seed	MT	
5201002050	Cotton, ex harsh, un 28.575 m	MT	:	1209290070	Wheatgrass	MT	
5201005000	Cotton, raw, 42.8625 mm or mo	MT	:	1209290080	Seeds, other forage plants	MT	
Cotton linters			MT	:	1209290090	Grass seeds, nes	MT
1404200000	Cotton linters	MT	:	1209300000	Seeds, herbaceous plants, flo	MT	
Seeds - field & garden			MT	:	1209911000	Cauliflower seeds	MT
0701100020	Seed potatoes, cont n/o 45 kg	MT	:	1209912000	Seeds, Celery	MT	
0701100040	Seed potatoes, cont ov 45 kg	MT	:	1209912060	Celery seeds	MT	
0703102000	Onion sets, fresh	MT	:	1209914000	Onion seeds	MT	
0712908050	Seed, sweet corn, dried	MT	:	1209915000	Parsley seeds	MT	
0713101000	Peas, seed, dried	MT	:	1209916000	Pepper seeds	MT	
0713311000	Seed beans, mung, dried	MT	:	1209918010	Carrot seeds	MT	
0713321000	Seed beans, small red, dried	MT	:	1209918020	Radish seeds	MT	
0713331000	Seed beans, kidn, white pea d	MT	:	1209918030	Spinach seeds	MT	
0713331020	Seed beans, navy, pea, dry	MT	:	1209918040	Cucumber seeds	MT	
0713331040	Seed beans, nes, dry	MT	:	1209918050	Lettuce seeds	MT	
0713391000	Seed beans, other dried	MT	:	1209918060	Squash seeds	MT	
0713401000	Seed, lentils, dried	MT	:	1209918070	Tomato seeds	MT	
0713501000	Seed beans, faba, dried	MT	:	1209918080	Other vegetable seeds	MT	
0713901000	Seed beans, nes, dried	MT	:	1209992000	Tree and shrub seeds	MT	
0713905000	Guar seeds	MT	:	1209994020	Cantaloupe seeds	MT	
1001100010	Durum wheat seed	MT	:	1209994040	Watermelon seeds	MT	
1001901000	Seed wheat	MT	:	1209994060	Seeds, other, nes	MT	
1004000010	Oats seed	MT	:	1209994070	Seeds, other	MT	
1005100000	Corn (maize) seed	MT	:	1209994080	Seeds, other, nes	MT	
1006100000	Rice, paddy or rough	MT	:	Cut flowers		NA	
1007000020	Grain sorghum seed	MT	:	0603103000	Miniature (spray) carnations	NO	
1201000020	Soybean seed	MT	:	0603106010	Sweetheart roses	NO	
1204000010	Flaxseed, for seed	MT	:	0603106090	Other roses, cut	NO	
1206000030	Sunflower seeds, for seed	MT	:	0603107010	Chrysanthemums, pompom fr cut	NO	
1206000035	Sunflower seeds	MT	:	0603107020	Chrysanthemums, other	NO	
1206000040	Sunflower seeds	MT	:	0603107030	Carnations, standard	NO	
1209110000	Sugar beet seed	MT	:	0603107040	Anthuriums	NO	
1209190000	Other beet seed	MT	:	0603107050	Orchids, dendrobium	NO	
1209210020	Alfalfa seed, certified	MT	:	0603107060	Orchids, other	NO	
1209210040	Alfalfa seed, other	MT	:	0603108000	Cut flowers, other	NA	

Commodity composition of U.S. agricultural and selected nonagricultural imports

Nursery stock, bulbs, etc.	NA	:	Selected non-ag imports	NA
0601101500 Tulip bulbs	NO	:	Fertilizers	MT
0601103000 Hyacinth bulbs	NO	:	3101000000 Fertilizers, anim or veg.	MT
0601104500 Lily bulbs	NO	:	Potassium	MT
0601106000 Narcissus bulbs	NO	:	3104200000 Potassium chloride	MT
0601107500 Crocus corms	NO	:	3104300000 Potassium sulfate	MT
0601108500 Lily of the valley pips	NO	:	3104800000 Potassium fertilizer nes	MT
0601109020 Iris bulbs	NO	:	Nitrogen	MT
0601109040 Gladiolus corms	NO	:	2814100000 Anhydrous ammonia	MT
0601109060 Begonia (tuberous) tubers	NO	:	2814200000 Ammonia in aqueous solution	MT
0601109080 Other bulbs, tubers, corms, et	NO	:	3102100000 Urea	MT
0601201000 Hyacinth bulbs, without soil	NO	:	3102210000 Ammonium sulfate	MT
0601209000 Other bulbs, etc. in flower	NO	:	3102290000 Ammonium sulfate/nit mixt	MT
0602100000 Unrooted cuttings and slips	NO	:	3102300000 Ammonium nitrate	MT
0602200000 Fruit or nut trees, shrubs	NO	:	3102400000 Ammonium nitrate mixt, inorga	MT
0602300000 Rhododendrons and azaleas	NO	:	3102500000 Sodium nitrate	MT
0602400000 Roses, live	NO	:	3102600000 Calcium/ammon. nitrate mixt.	MT
0602910000 Mushroom spawn	NO	:	3102700000 Calcium cyanamide	MT
0602992000 Orchid plants, live	MT	:	3102800000 Urea & ammonium nitrate mixt	MT
0602993000 Herbaceous perennials w/soil	NA	:	3102900000 Chem./mineral fert. nes, mixt	MT
0602993010 Chrysanthemums/w soil attach	NO	:	Phosphate	MT
0602993090 Other/w soil attach	NO	:	2503100000 Sulfur, crude or unrefined	MT
0602994000 Herbaceous perennials, other	NO	:	2503100010 Sulfur in ores crude/unref	MT
0602996000 Other live plants w/soil	NA	:	2503100090 Sulfur nes crude/unrefined	MT
0602996010 Trees & Shrubs w/soil attach	NO	:	2503900000 Sulfur, nes	MT
0602996020 Poinsettias w/soil attach	NO	:	2804700000 Phosphorus	MT
0602996090 Other live plants	NO	:	2807000000 Sulfuric acid	MT
0602999000 Other live plants nes	NA	:	2809200010 Phosphoric acid n/ov 65% p2o5	MT
0602999010 Trees & shrubs nes w/o soil	NO	:	2809200020 Phosphoric acid nes	MT
0602999090 Plants, live nes w/o soil	NO	:	3103100010 Superphosphates, un/40% p2o5	MT
0603900000 Other cut flowers prep	NA	:	3103100020 Conc. superphosphates ov 40%	MT
0604100000 Mosses, lichens, fresh, dried	NA	:	3103900000 Phosphates nes.	MT
0604910020 Christmas trees, Douglas fir	NO	:	3104100000 Carnallite, sylvite & potass.	MT
0604910040 Christmas trees, other fir	NO	:	3105100000 Fertilizers pellets n/ov 10kg	MT
0604910060 Christmas trees, other	NO	:	3105200000 N.P.K., compounds	MT
0604910080 Foliage, other fresh ornament	NA	:	3105300000 Diammonium phosphate	MT
1401904000 Veg. material, crude, plaitin	MT	:	3105400010 Monoammonium phosphate	MT
9808006000 Plants, sds & other plants fo	NA	:	3105400050 Monoammonium phosp mixt w/dia	MT
Other vegetable prods	MT	:	3105510000 N.P., fertilizer compounds	MT
1212100000 Locust beans and seeds	MT	:	3105590000 N. phos fert. nes mixed,	MT
1212990000 Fruit stones and pits, nes	MT	:	3105600000 Nit., phos. nes. mixed	MT
1302199040 Veg. saps, extracts, nes	MT	:	3105900010 Potassium nitrate/sodium nit.	MT
1302200000 Pectic substances, pectates	MT	:	3105900050 Mineral & chem fertill., nes	MT
1302310000 Agar-agar	MT	:	Mixed or organic fertilizers	MT
1302390000 Muclage & thickner, from veg.	MT	:	Fish	MT
1403100000 Broomcorn	MT	:	Fish fresh or prep	MT
1404900000 Vegetable products nes	MT	:	0301910000 Trout, live	NA
2106906070 Beverage bases	MT	:	0301920000 Eels, live	NA
2106906072 Beverage bases, cont. sugar	MT	:	0301930000 Carp, live	NA
2106906074 Beverage bases, n/cont. sugar	MT	:	0301990000 Fish, live, nes	NA
3301301010 Oleoresin, paprika	MT	:	0302110000 Trout, fresh, chilled	MT
3301301020 Oleoresin, black pepper	MT	:	0302120002 Salmon, Atlantic fr/ch	MT
3301301050 Oleoresins nes	MT	:	0302120010 Salmon, king, steaks FC	MT
3505200000 Starch based glues	MT	:	0302120012 Salmon, chinook king fc	MT
9814005000 Tea, tea waste, tea sifting e	NA	:	0302120015 Salmon, king, nes FC	MT

Commodity composition of U.S. agricultural and selected nonagricultural imports

0302120020	Salmon, chum, steaks FC	MT	:	0302692062	Bass, f/chill	MT
0302120022	Salmon, chum (dog) fc	MT	:	0302692064	Whitefish, neosl fr/chill	MT
0302120025	Salmon, chum, nes FC	MT	:	0302692070	Fresh water fish fr/chill	MT
0302120030	Salmon, pink, steaks FC	MT	:	0302694020	Sablefish nes, f/chill	MT
0302120032	Salmon, pink fr/ch	MT	:	0302694030	Ocean perch, f/chill	MT
0302120035	Salmon, pink, nes FC	MT	:	0302694040	Snapper, ex livers & roe F	MT
0302120040	Salmon, sockeye, steaks FC	MT	:	0302694050	Sable, fish, nes f/chill	MT
0302120042	Salmon, sockeye (red) fc	MT	:	0302694060	Grouper, ex livers & roe F	MT
0302120045	Salmon, sockeye, nes FC	MT	:	0302694070	Fish nes, ex livers & roe	MT
0302120050	Salmon, Coho, steaks, FC	MT	:	0302702000	Sturgeon roe, f/chill	MT
0302120052	Salmon, coho (silver) fc	MT	:	0302704000	Fish livers and roes, FC	MT
0302120055	Salmon, coho, nes, FC	MT	:	0302704010	Mullet roe	MT
0302120060	Salmon, nes, steaks, FC	MT	:	0302704090	Fish livers and roe	MT
0302120062	Salmon, other, nes fc	MT	:	0303100010	Salmon, king, steaks, frozen	MT
0302120065	Salmon nes, other, FC	MT	:	0303100012	Salmon, chinook (king) fz.	MT
0302190000	Salmonidae nes, FC	MT	:	0303100015	Salmon, king, nes., frozen	MT
0302210000	Halibut, turbot, FC	MT	:	0303100020	Salmon, chum, steaks, frozen	MT
0302210010	Halibut, turbot fc Atlantic	MT	:	0303100022	Salmon, chum (dog) fz.	MT
0302210020	Halibut, turbot, Pacific, fc	MT	:	0303100025	Salmon, chum, nes frozen	MT
0302210090	Halibut, turbot, nes	MT	:	0303100030	Salmon, pink, steaks, frozen	MT
0302220000	Plaice, fresh or chilled	MT	:	0303100032	Salmon, pink (humble) fz.	MT
0302230000	Sole, fresh or chilled	MT	:	0303100035	Salmon, pink, nes frozen	MT
0302290000	Flat fish nes, fr or chilled	MT	:	0303100040	Salmon, sockeye, steaks, fz	MT
0302290010	Flat fish, flounder fc	MT	:	0303100042	Salmon, sockeye, fz.	MT
0302290090	Flat fish, nes fc	MT	:	0303100045	Salmon, sockeye, nes, frozen	MT
0302310000	Tuna, albacore, FC	MT	:	0303100050	Salmon, coho steaks, frozen	MT
0302320000	Tuna, yellowfin fr or chilled	MT	:	0303100052	Salmon, coho (silver) fz.	MT
0302330000	Tuna, skipjack or bonito, FC	MT	:	0303100055	Salmon, coho nes, frozen	MT
0302390020	Tuna, bluefin, FC	MT	:	0303100060	Salmon, Pac, nes, steaks, fz	MT
0302390040	Tuna nes, fresh or chilled	MT	:	0303100062	Salmon, nes Pacific, fz.	MT
0302400000	Herrings, fresh or chilled	MT	:	0303100065	Salmon, pacific nes, other, f	MT
0302500000	Cod, fresh or chilled	MT	:	0303210000	Trout, excl. filets frozen	MT
0302500010	Cod fresh or chilled	MT	:	0303220000	Salmon, Atlantic fz.	MT
0302500090	Cod, nes fc	MT	:	0303220020	Salmon, Atlantic, steaks, fz	MT
0302610000	Sardines, fresh or chilled	MT	:	0303220040	Salmon, Atlantic nes, frozen	MT
0302620000	Haddock, fresh or chilled	MT	:	0303290000	Salmon, nes fz.	MT
0302630000	Pollock, Atlantic, FC	MT	:	0303290020	Salmonidae other, steaks, fz	MT
0302640000	Mackerel, fresh or chilled	MT	:	0303290040	Salmonidae other, nes, frozen	MT
0302650000	Dogfish, sharks, fr or chill	MT	:	0303310000	Halibut and turbot, frozen	MT
0302660000	Eels, fresh or chilled	MT	:	0303310010	Halibut, turbot, Atlantic, fz	MT
0302691020	Sable fish, f/chill, scaled	MT	:	0303310020	Halibut, turbot, Pacific, fz.	MT
0302691040	Fish nes, f/chill, scaled	MT	:	0303310030	Halibut, turbot, nes grnid, f	MT
0302692010	Smelts, f/chill	MT	:	0303320000	Plaice, excl. filets, frozen	MT
0302692020	Cusk, hake, pollock, f/chill	MT	:	0303330000	Sole excl. filets, frozen	MT
0302692021	Cusk, fresh or chill	MT	:	0303390000	Flatfish nes, frozen	MT
0302692022	Hake, fresh or chill	MT	:	0303390010	Flounder, fz.	MT
0302692023	Pollock f/chill	MT	:	0303390090	Flat fish, nes, fz.	MT
0302692030	Shad & sturgeon, f/chill	MT	:	0303410000	Tuna, albacore frozen	MT
0302692040	Swordfish, f/chill	MT	:	0303420020	Tuna, yellowfin, froz whole	MT
0302692050	Pike, pickerel, f/chill	MT	:	0303420040	Tuna, yellowfin, froz head-on	MT
0302692052	Pike, f/chill	MT	:	0303420060	Tuna, yellowfin, froz nes	MT
0302692054	Pickerel fr/chill	MT	:	0303430000	Tuna, skipjack, frozen	MT
0302692056	Pike fr/chill	MT	:	0303490020	Tuna, bluefin, frozen	MT
0302692058	Perch neosl fr/chill	MT	:	0303490040	Tuna nes, frozen	MT
0302692060	Fish nes, f/chilled	MT	:	0303500000	Herrings, frozen	MT

Commodity composition of U.S. agricultural and selected nonagricultural imports

0303600000	Cod, frozen	MT	:	0304104035	Perch, nes, fr/ch/fz.	MT
0303600010	Cod, Atlantic, fz.	MT	:	0304104040	Flat fish nes, fillets, f/ch	MT
0303600090	Cod, nes, fz.	MT	:	0304104042	Pike, fr, ch, fz.	MT
0303710000	Sardines, frozen	MT	:	0304104045	Pickereel, fr/ch/fz	MT
0303720000	Haddock frozen	MT	:	0304104050	Fish fillets and parts, nes.	MT
0303730000	Pollock, Atlantic, frozen	MT	:	0304104055	Whitefish, fr/ch/fz.	MT
0303740000	Mackerel, frozen	MT	:	0304104060	Fresh water fish nes, fr/ch/f	MT
0303750000	Dogfish, sharks, frozen	MT	:	0304104061	Tilapia, fr water fill	MT
0303760000	Eels, frozen	MT	:	0304104062	Fish, fr water, fill, fr nes	MT
0303770000	Sea bass, excl. fillets, fz	MT	:	0304104065	Sole, fr/ch/fz	MT
0303780000	Whiting and hake, frozen	MT	:	0304104070	Plaice, fr/ch/fz	MT
0303792005	Sea smelts	MT	:	0304104075	Flounder, fr/ch/fz	MT
0303792010	Smelts, frozen	MT	:	0304104080	Greenland turbot, fr/ch/fz	MT
0303792015	Smelts, nes, fz.	MT	:	0304104085	Flat fish, nes fr/ch/fz	MT
0303792020	Cusk, hake, pollock, fz	MT	:	0304104090	Fish nes, fr/ch/fz	MT
0303792024	Alaska pollock, fz	MT	:	0304202010	Cod fillets, frozen	MT
0303792026	Other cusk, pollock, fz	MT	:	0304202011	Cod, Atlantic, fillets, fz	MT
0303792030	Shad & sturgeon, fz	MT	:	0304202012	Cod, fillets, nes, fz.	MT
0303792040	Swordfish, froz	MT	:	0304202021	Turbot, fillets (halibut) fz.	MT
0303792050	Pike, pickereel, froz	MT	:	0304202022	Halibut, fillets, froz	MT
0303792055	Pike and Pickereel fz.	MT	:	0304202023	Sole, fillets, fz.	MT
0303792060	Fish nes, frozen	MT	:	0304202024	Turbot, fillets, frozen	MT
0303792065	Perch and pike perch fz.	MT	:	0304202025	Flounder, fillets, fz.	MT
0303792075	Sauger, fz.	MT	:	0304202026	Flat fish nes, fillets, froz	MT
0303792080	Whitefish, fz.	MT	:	0304202027	Halibut, fillets fz.	MT
0303792090	Fresh water fish, nes, fz.	MT	:	0304202028	Turbot, fillets, fz.	MT
0303792094	Tilapia, fr water, frz	MT	:	0304202029	Fish, fillets, nes, fz.	MT
0303792098	Fish, fr water, fill, frz, nes	MT	:	0304202030	Haddock, fillets, froz	MT
0303794020	Mullet, frozen	MT	:	0304202033	Catfish fillets, fz.	MT
0303794040	Butterfish, frozen	MT	:	0304202037	Pickereel, fillets, fz.	MT
0303794050	Capelin, fz.	MT	:	0304202038	Sauger, fillets, fz.	MT
0303794060	Sablefish, frozen	MT	:	0304202040	Pollock, fillets, froz	MT
0303794070	Ocean perch, fz.	MT	:	0304202044	Alaska pollock fillet, fz	MT
0303794075	Snapper, ex livers & roes	MT	:	0304202048	Pollock fillets nes, fz	MT
0303794080	Grouper, ex livers & roes	MT	:	0304202055	Whiting, fillets, froz	MT
0303794085	Fish nes, fz.	MT	:	0304202060	Perch, Atlantic, fillets, fz	MT
0303794090	Fish nes, ex livers & roes	MT	:	0304202061	Perch ocean, nes fillet, fz.	MT
0304101020	Atlantic prch fillet, fr/ch	MT	:	0304202063	Perch, nes, fillets fz.	MT
0304101044	Atlantic cod fillets, fr/ch	MT	:	0304202065	Fish fillets, parts, nes, fz	MT
0304101048	Cod, nes fr/chill	MT	:	0304202066	Fish fillets, nes, fz.	MT
0304101050	Haddock, fr/chill	MT	:	0304203020	Atlantic perch fillets, fz	MT
0304101055	Cusk & polck, fillets, f/ch	MT	:	0304203030	Cod, atlantic, fillets, fz	MT
0304101055	Cusk and pollock, fr/chill	MT	:	0304203035	Cod, nes fz	MT
0304102020	Perch, Atlantic, fillets, f/c	MT	:	0304203045	Cusk fillets, fz	MT
0304102040	Cod fillets, f/chill	MT	:	0304203061	Cusk, fillets, frozen	MT
0304102044	Atlantic cod, other fr/chill	MT	:	0304203062	Haddock, fillets, fz	MT
0304102048	Cod, nes, fr/chill/fz.	MT	:	0304203065	Atlantic pollock, flts, fz	MT
0304102050	Haddock, fr/chill/fz.	MT	:	0304203068	Pollock, nes, fz	MT
0304102055	Cusk, hake, pollock, fr/ch/fz	MT	:	0304204020	Perch, Atl, fillets, fz, un 4	MT
0304102060	Cusk, hake, pollock, f/ch	MT	:	0304204030	Cod, Atlantic, fz.	MT
0304103000	Hake (urophycis spp.)fr/ch	MT	:	0304204035	Cod, fillets, nes, fz.	MT
0304104010	Perch, yellow, fillets, f/ch	MT	:	0304204040	Cod fillets, froz, un 4.5 kg	MT
0304104020	Pike, pickereel, froz	MT	:	0304204060	Cusk, hake, pollock, froz	MT
0304104025	Pike perch, yellow per. fr/c/	MT	:	0304204061	Cusk, hake fillets, fz.	MT
0304104030	Fish, fr water, fillets, f/ch	MT	:	0304204062	Haddock, fillets, fz.	MT

Commodity composition of U.S. agricultural and selected nonagricultural imports

0304204063	Pollock, filets, fz.	MT	:	0305306010	Herring filets, dried	MT
0304204065	Other perch fz	MT	:	0305306030	Cod filets, dried	MT
0304204068	Other perch fz	MT	:	0305306080	Fish nes, dried	MT
0304205000	Hake filets, fz	MT	:	0305410000	Salmon, smoked	MT
0304206005	Trout, salmonidae filts. f	MT	:	0305420020	Herrings, smoked, whole	MT
0304206007	Salmonidae nes, fz, fillet	MT	:	0305420040	Herrings, smoked, nes	MT
0304206010	Perch, yellow, filets, froz	MT	:	0305420050	Fish nes, boneless, smoked	MT
0304206012	Pike perch frz	MT	:	0305420060	Fish nes, smoked	MT
0304206015	Fr. water fish, nes fz, fil	MT	:	0305492000	Mackerel, smoked	MT
0304206020	Pike, pickerel, froz	MT	:	0305494020	Cod, cusk, hake, smoked	MT
0304206023	Pickerel, fz, filets	MT	:	0305494040	Fish nes, smoked	MT
0304206025	Pike, fz., filets	MT	:	0305510000	Cod, dried	MT
0304206030	Catfish filets, frozen	MT	:	0305592000	Shark fins, dried	MT
0304206035	Sauger, fz, filets	MT	:	0305594000	Fish, nes, salted, dried	MT
0304206040	Fish, fr water, filets, fz	MT	:	0305612000	Herrings, salted, brined	MT
0304206041	Fr water fish, nes, fz fil	MT	:	0305614000	Herrings, salted, brined	MT
0304206042	Tilapia, fr water, fill, nes, fz	MT	:	0305620010	Cod, salted, brined	MT
0304206043	Fish, fr water, nes, frz	MT	:	0305620020	Cod, salted, brined whole	MT
0304206050	Halibut, filets, fz ov 4.5 k	MT	:	0305620025	Cod, salted, brined	MT
0304206055	Turbot, filets, fz ov 4.5 kg	MT	:	0305620030	Cod, salted, brined	MT
0304206057	Sole, fz, filets	MT	:	0305620040	Cod, salted, brined nes	MT
0304206058	Flounder, neosl, frz	MT	:	0305620045	Cod, salted, brined	MT
0304206059	Halibut, fz, filets	MT	:	0305620050	Fish nes, salted, brined	MT
0304206060	Flat fish nes, filets, froz	MT	:	0305620060	Fish nes, salted, brined	MT
0304206061	Turbot, fz, filets	MT	:	0305620070	Fish nes, salted, brined	MT
0304206064	Fish, nes, fz, fillet	MT	:	0305620080	Fish nes, salted, brined	MT
0304206070	Wolf fish filets, froz	MT	:	0305632000	Anchovies, salted, brined	MT
0304206071	Perch ocean fz, filets	MT	:	0305634000	Anchovies, salted, brined	MT
0304206080	Fish filets, parts, nes, fz	MT	:	030563E000	Anchovies, salted, brined	MT
0304206085	Fish filets, nes, fz, fil	MT	:	0305691020	Cusk, hake, pollock, dried	MT
0304901000	Fish meat nes, fr, chill, fz	MT	:	0305691021	Hake, dried	MT
0304901002	Surimi minced	MT	:	0305691022	Pollock, dried	MT
0304901005	Cod minced	MT	:	0305691029	Haddock and cusk, dried	MT
0304901009	Fish meat minced	MT	:	0305691040	Cusk, hake, pollock, dried	MT
0304901011	Cod, minced	MT	:	0305691041	Hake, dried	MT
0304901012	Fish meat, nes fr/ch/fz	MT	:	0305691042	Pollock, dried	MT
0304901020	Haddock meat, fr/ch/fz	MT	:	0305691049	Haddock and Cusk, dried	MT
0304901040	Pollock meat, fr/ch/fz	MT	:	0305692000	Mackerel, dried un 6.8 kg can	MT
0304901044	Pollock minced	MT	:	0305693000	Mackerel, smoked nes	MT
0304901048	Pollock nes, fr/ch/fz	MT	:	0305694000	Salmon, dry or salted	MT
0304901050	Sole meat, fr/ch/fz	MT	:	0305695000	Fish nes, salted, brined	MT
0304901060	Turbot meat, fr/ch/fz	MT	:	0305696000	Fish nes, salted, brined	MT
0304901070	Perch, ocean, mt, fr/ch/fz	MT	:	1604112000	Salmon, canned, in oil	MT
0304901082	Pike meat, fr/ch/fz	MT	:	1604112020	Salmon, pink, canned	MT
0304901083	Whitefish meat fr/ch	MT	:	1604112030	Salmon, sockeye, canned	MT
0304901084	Fr water fish meat fr/ch	MT	:	1604112090	Salmon nes, canned	MT
0304901089	Fish meat, nes fr/ch fz	MT	:	1604114010	Salmon, chum, whole or pcs, c	MT
0304909000	Fish meat nes, froz	MT	:	1604114020	Salmon, pink, canned	MT
0304909091	Fish meat, ocean fr/ch/fz	MT	:	1604114030	Salmon, sockeye, canned	MT
0304909092	Fish meat, nes, fr/ch/fz	MT	:	1604114040	Salmon nes, canned	MT
0305102000	Fish meal, edible, ov 6.8 kg	MT	:	1604114050	Salmon nes, prep/pres	MT
0305300000	Fish filets, dried, smoked,	MT	:	1604122000	Herrings, prep/pres in oil	MT
0305302000	Herrings, dried	MT	:	1604124000	Herrings, prep/pres tom sauce	MT
0305304000	Mackerel, dried	MT	:	1604126010	Herrings, prep/pres pickle	MT
0305306000	Fish nes, dried	MT	:	1604126020	Herrings, prep/pres pickled	MT

Commodity composition of U.S. agricultural and selected nonagricultural imports

1604126030	Herring, prep/pres nes	MT	:	0306120040	Lobsters nes, frozen	MT
1604126040	Herrings, prep/pres nes	MT	:	0306130003	Shrimp & prawns, shell on	MT
1604126050	Herrings, kipper snack nes	MT	:	0306130006	Shrimp & prawns shell on F	MT
1604126090	Herrings, prep/pres nes	MT	:	0306130009	Shrimp & prawns, shell on	MT
1604131000	Sardines, prep/pres in oil	MT	:	0306130012	Shrimp & prawns, shell on	MT
1604132000	Sardines, prep/pres whole	MT	:	0306130015	Shrimp & prawns, shell on	MT
1604133000	Sardines, prep/pres boned	MT	:	0306130018	Shrimp & prawns, shell on	MT
1604134000	Sardines, prep/pres un 225 gr	MT	:	0306130020	Shrimps & prawns, fz shell-on	MT
1604134500	Sardines, prep/pres ov 225 gr	MT	:	0306130021	Shrimp & prawns, shell on	MT
1604135000	Sardines, prep/pres nes	MT	:	0306130024	Shrimp & prawns, shell on	MT
1604141000	Tuna, skipjack, prep/pres	MT	:	0306130027	Shrimp & prawns, shell on	MT
1604142020	Tuna, skipjack, prep/pres	MT	:	0306130040	Shrimps & prawns, froz peeled	MT
1604142040	Tuna, skipjack, prep/pres	MT	:	0306142000	Crabmeat, frozen	MT
1604143020	Tuna, skipjack, prep/pres	MT	:	0306144000	Crabs, frozen	MT
1604143040	Tuna, skipjack, prep/pres	MT	:	0306144010	King crabs, frozen	MT
1604144000	Tuna, skipjack, prep/pres	MT	:	0306144020	Snow crabs, frozen	MT
1604145000	Tuna, skipjack, prep/pres	MT	:	0306144030	Dungeness crabs, frozen	MT
1604147000	Atlantic bonito prep/pres	MT	:	0306144090	Crabs, nes, fz	MT
1604148000	Atlantic bonito prep/pres	MT	:	0306190010	Crawfish, freshwater, frozen	MT
1604150000	Mackerel, prep/pres	MT	:	0306190090	Crustaceans nes, frozen	MT
1604161000	Anchovies, prep/pres	MT	:	0306210000	Lobsters, rock, n/frozen	MT
1604162000	Anchovies, prep/pres	MT	:	0306220000	Lobsters nes, n/frozen	MT
1604163000	Anchovies, prep/pres	MT	:	0306220010	Lobsters, n/fz.	MT
1604164000	Anchovies, prep/pres	MT	:	0306220090	Lobsters nes, n/fz.	MT
1604166000	Anchovies, prep/pres	MT	:	0306230020	Shrimps & prawns, n/fz, shell	MT
1604191000	Bonito, ytail, canned	MT	:	0306230040	Shrimps & prawns, n/fz, peeled	MT
1604192000	Fish, canned nes	MT	:	0306242000	Crabmeat n/frozen	MT
1604192500	Bonito, ytail, canned in oil	MT	:	0306244000	Crabs nes, n/frozen	MT
1604193000	Fish, canned nes in oil	MT	:	0306290000	Crustaceans nes, n/frozen	MT
1604194000	Fish sticks, etc breaded	MT	:	0307100020	Oysters, seed, live, fresh	MT
1604195000	Fish sticks, etc cooked	MT	:	0307100040	Oysters nes, fresh	MT
1604196000	Fish, prep/pres ov 7 kg	MT	:	0307210000	Scallops, live FC	MT
1604198000	Fish nes, prep/pres	MT	:	0307290000	Scallops, nes	MT
1604200500	Crustaceans, molluscs, prep.	MT	:	0307310000	Mussels, live FC	MT
1604200510	Crustaceans, molluscs, pre	MT	:	0307390000	Mussels, nes	MT
1604200590	Crustaceans, molluscs, nes	MT	:	0307410020	Squid, loligo, live, FC	MT
1604201000	Fish pastes	MT	:	0307410040	Squid, nes, live, FC	MT
1604201500	Fish, balls, cakes etc in oil	MT	:	0307410060	Cuttle fish nes, live, FC	MT
1604202000	Fish, prep/pres n/ov 6.8 kg	MT	:	0307490010	Squid, frozen, fillets	MT
1604202500	Fish, prep/pres n/ov 6.8 kg	MT	:	0307490020	Squid, loligo, frozen	MT
1604203000	Fish, prep/pres nes	MT	:	0307490022	Squid, loligo opalescens, f	MT
1604204000	Fish sticks, etc breaded	MT	:	0307490024	Squid, loligo pealei, fz	MT
1604205000	Fish sticks, minced fm. mollu	MT	:	0307490029	Squid, nes, frozen	MT
1604205010	Fish sticks prep, etc cook	MT	:	0307490040	Squid nes, frozen	MT
1604205090	Fish sticks nes, prep	MT	:	0307490050	Squid nes, frozen	MT
1604206000	Fish, shellfish, etc nes, pre	MT	:	0307490060	Cuttle fish nes, frozen, etc.	MT
1604206010	Fish shellfish nes, ck pre	MT	:	0307510000	Octopus, live FC	MT
1604206090	Fish shellfish nes, prep	MT	:	0307590000	Octopus, nes, frozen, etc.	MT
2103902000	Fish sauces	MT	:	0307600000	Snails, exc. sea, fresh, live	MT
2104100040	Fish soups	MT	:	0307910020	Sea urchin, live, FC	MT
Shellfish		MT	:	0307910021	Sea urchin roe, fr/ch/fz	MT
0306110000	Lobster, rock, frozen	MT	:	0307910029	Sea urchin, nes, fr/ch/fz	MT
0306120010	Lobsters, fz., canned	MT	:	0307910030	Conch, live, FC	MT
0306120020	Lobsters nes, froz, canned	MT	:	0307910040	Molluscs, nes, live, FC	MT
0306120030	Lobsters, nes, fz.	MT	:	0307910050	Clams, live, fr/ch	MT

Commodity composition of U.S. agricultural and selected nonagricultural imports

0307910070	Clams nes, live, fr/ch	MT	:	1605906055	Squid nes, prep/pres	MT
0307910090	Molluscs nes, live, fr/ch	MT	:	1605906060	Molluscs etc nes, prep/pres	MT
0307990020	Abalone, live, fr or chill	MT	:	1605907000	Molluscs etc nes, prep/pres	MT
0307990030	Clams nes	MT	:		Fish prods, other	MT
0307990040	Clams, frozen, etc.	MT	:	0303802000	Sturgeon roe, frozen	MT
0307990050	Molluscs nes	MT	:	0303804020	Herring roe, frozen	MT
0307990060	Molluscs, nes, live, fr or ch	MT	:	0303804040	Salmon roe, frozen	MT
1605100500	Crab, prep/pres, meals w/fish	MT	:	0303804050	Polck (Aka) livrs roes, fz	MT
1605100510	Crab prep/pres, meals w/fs	MT	:	0303804060	Mullet, livrs, roes, fz	MT
1605100590	Crab, nes	MT	:	0303804080	Fish livrs & roe nes frozen	MT
1605102010	Crabmeat, king crab, canned	MT	:	0303804095	Fish, livrs, roes, nes, fz	MT
1605102022	Crabmeat, snow crab, opolio c	MT	:	0305104000	Fish meal, edibls, nes	MT
1605102025	Crabmeat, snow crab nes, cnd	MT	:	0305202000	Sturgeon roe, prep.	MT
1605102030	Crabmeat, dungeness, canned	MT	:	0305204020	Salmon roe, smoked, salted	MT
1605102040	Crabmeat, nes, canned	MT	:	0305204040	Herring roe, smoked	MT
1605104002	Crabmeat, king, frozen	MT	:	0305204060	Fish livrs & roes, smoked, s	MT
1605104005	Crabmeat, opolio, frozen	MT	:	1504102000	Cod liver oil	MT
1605104010	Crabmeat, snow, nes frozen	MT	:	1504104000	Fish liver oil nes	MT
1605104015	Crabmeat, dungeness, frozen	MT	:	1504202000	Codfish oil	MT
1605104020	Crabmeat, nes, frozen	MT	:	1504204000	Herring oil	MT
1605104040	Crabmeat, other prep/pres	MT	:	1504206020	Menhaden oil	MT
1605106000	Crustaceans, molluscs, nes, p	MT	:	1504206040	Fish oil nes	MT
1605106010	Crustaceans, molluscs	MT	:	1504300000	Other marine oil	MT
1605106090	Crustaceans, molluscs nes	MT	:	1603001000	Clam juice	MT
1605200500	Shrimps & prawns w/fishmeat.	MT	:	1603009090	Fish extracts, juices	MT
1605200510	Shrimp & prawns, w/fsh mt	MT	:	1603009500	Ext. juices, fish or crustace	MT
1605200590	Shrimp & prawns nes w/fshmt	MT	:	1604302000	Caviar	MT
1605201010	Shrimp & prawns, frozen, cnd	MT	:	1604303000	Caviar substitutes, canned	MT
1605201020	Shrimp & prawns, fz, breaded	MT	:	1604304000	Caviar substitutes, nes	MT
1605201025	Shrimp & prawns, nes, frozen	MT	:	2301200000	Fish flour, meals, pellets	MT
1605201030	Shrimp & prawns, nes, frozen	MT	:	2301200010	Herring meal, pilchard mea	MT
1605201040	Shrimp & prawns, nes, canned	MT	:	2301200090	Fish flr, meals, pellets ne	MT
1605201050	Shrimps & prawns, nes, prep/p	MT	:		Ag chemicals	MT
1605300500	Lobster w/fishmeat, prep meal	MT	:		Fungicides	MT
1605300510	Lobster w/fishmt, prep mea	MT	:	2926902100	Fungicides, nitrile comp.	MT
1605300590	Lobster w/fishmt, prep nes	MT	:	2933392100	Fungicides, pyridine	MT
1605301010	Lobster mt, prep nes, fz.	MT	:	2934901200	Fungicides nes	MT
1605301020	Lobster canned, prep meals	MT	:	3808201000	Fungicides, retail pkg.	MT
1605301030	Lobster mt prep nes n/fz.	MT	:	3808202000	Fungicides, cont. thioamide	MT
1605301040	Lobster nes, prep/pres	MT	:	3808203000	Fungicides cont.inorgan. subs	MT
1605301050	Lobster mt nes, canned p/p	MT	:	3808205000	Fungicides nes, retail pkg.	MT
1605301090	Lobster mt nes prep/pres	MT	:		Herbicides	MT
1605400500	Crustaceans nes w/fishmeat. p	MT	:	2918902010	2,4,-Dichlorophenoxy	MT
1605401000	Crustaceans nes, prep/pres	MT	:	2926902300	Herbicide, 3,5-dibromo-4	MT
1605900500	Molluscs w/fishmeat, prep mea	MT	:	2926902500	Herbicides nes	MT
1605900600	Razor clams, canned	MT	:	2933392300	Herbicides, paraquat dichlor	MT
1605901000	Clams, nes, prep/pres	MT	:	2933392500	Herbicides, pyridine nes	MT
1605902000	Clams, nes, prep/pres	MT	:	2933591000	Herbicides, nucleic acids	MT
1605903000	Clams, nes, prep/pres	MT	:	2934901400	Herbicides nes	MT
1605904000	Oysters, smoked	MT	:	3808301000	Herbicides, growth regul., re	MT
1605905000	Oysters, nes, prep/pres	MT	:	3808302000	Herbicides, cont. inorgan. su	MT
1605905500	Snails, except sea	MT	:	3808305000	Herbicides, arom. retail pkg.	MT
1605906020	Abalone, prep/pres	MT	:		Insecticides	MT
1605906040	Scallops, prep/pres	MT	:	2933901800	Insecticide comp., nucl acid	MT
1605906050	Squid, loligo, prep/pres	MT	:	2934901600	Insecticides nes	MT

Commodity composition of U.S. agricultural and selected nonagricultural imports

3808102000	Insecticides, ret. pkg. arom	MT	:	8407321000	Engines, tractor, 50-250 cc	NO
3808103000	Insecticides cont. inorgan. s	MT	:	8407331030	Engines, agr. tractor, n/ov 3	NO
3808105000	Insecticides nes, ret. pkg.	MT	:	8407331060	Engines, tractor, air-cooled	NO
Other pesticides		MT	:	8407331090	Engines, tractor, nes	NO
2903591000	Pesticide, hydrocarb based	MT	:	8408201040	Engines, diesel, agr. machine	NO
2903693000	Pesticide, hydrocarb based ar	MT	:	8408901040	Engines, ag machinery, nes	NO
2909303000	Pesticide, phenol, nitrated	MT	:	8419310000	Dryers, agr. product machiner	NO
2918901000	Pesticide, carboxylic deriv	MT	:	8424810000	Sprayers, agr. or horticult n/	NO
2924211000	Pesticides, cyclic amide, aro	MT	:	8424819010	Irrigation eq. self-prop. cen	NA
2924291500	Pesticides, ureine deriv..	MT	:	8424819020	Irrigation equip, nes	NA
2926902700	Pesticides nes, nitrile comp.	MT	:	8424819030	Appliances, equip, agr or hor	NO
2930201000	Pesticides nes, organo-sulphu	MT	:	8428200050	Elevators, pneumatic	NO
2930205010	Pesticide, thio & dithiocarba	MT	:	8428390000	Elevators other	NO
2930801000	Organo-sulfur comp, arom pest	MT	:	8432100020	Plows, moldboard	NO
2930903000	Pesticides, thiocyan, thiuram	MT	:	8432100040	Plows, disc	NO
2931002500	Organic-inorganic arom pest n	MT	:	8432100060	Plows nes	NO
2932291000	Pesticide, lactones, aromatic	MT	:	8432210000	Disc harrows	NO
2932901000	2,2-dimethyl-1, etc	MT	:	8432290040	Cultivators, tractor drawn	NO
2932902000	Pesticides, heterocyclic nes	MT	:	8432290060	Rotary tillers, walk-behind	NO
2933192500	Heterocyclic comp nes, arom p	MT	:	8432290080	Cultivators, weeders, hoes ne	NO
2933392700	Pesticides, pyridine nes	MT	:	8432290090	Harrows & weeders nes	NO
2933403000	Pesticides, quinoline comp.	MT	:	8432300010	Planters & transplanters	NO
2933591500	Pesticides, aromatic nes	MT	:	8432300090	Seeders & drills	NO
2933591800	Pesticide, compounds nes	MT	:	8432400000	Manure spreaders, fert dist.	NO
2933690020	Pesticides, triazine ring	MT	:	8432800000	Ag. machinery nes	NA
2933901500	Heterocyc comp pesticide 5-a-	MT	:	8432900005	Parts for plows	NA
2933902000	Pesticides, aromatic mod nes	MT	:	8432900015	Parts, harrows, cultiv. weede	NA
2934203500	Pesticides, benzothiazole	MT	:	8432900030	Parts, seeders, manure spread	NA
2934901000	Pesticides nes	MT	:	8432900080	Parts, other Ag. machinery	NA
2934901800	Pesticides, aromatic nes	MT	:	8433200020	Mowers, rotary, tractor drawn	NO
3808901000	Pesticide, arom. nes, ret. pk	MT	:	8433200040	Mowers nes tractor drawn/moun	NO
Farm machinery		NA	:	8433200060	Mowers, incl. cutter bars	NO
Tractors & self-prop mach		NO	:	8433300000	Haymaking machinery nes	NO
4011911000	Tires, pneum, rubber, tractor	NO	:	8433400000	Balers, straw or fodder.	NO
4011991000	Tires, pneum, agr. machinery	NO	:	8433510010	Harvester-threshers, self-pro	NO
4012102000	Tires, pneum, agric. retread	NO	:	8433510090	Harvester-threshers, nes	NO
4012202000	Tires, pneum, agric., used	NO	:	8433520000	Threshing machines nes	NO
8701301015	Tractors, track-laying	NO	:	8433530000	Harvesting machines, root cro	NO
8701801005	Tractors, new PTO, un/20 hp	NO	:	8433590010	Harvesters, field forage	NO
8701901010	Tractors, new PTO, 20-30 hp	NO	:	8433590090	Harvesting machinery nes	NO
8701901015	Tractors, new PTO, 30-40 hp	NO	:	8433600010	Machines, egg cleaning, gradi	NO
8701901030	Tractors, new PTO, 40-60 hp	NO	:	8433600090	Machines, fruit cleaning gra	NO
8701901035	Tractors, new PTO, 60-80 hp	NO	:	8433905020	Parts for hay machines & baia	NA
8701901040	Tractors, new PTO, 80-100 hp	NO	:	8433905040	Parts for mowers, threshing m	NA
8701901045	Tractors, new PTO, 100-120 hp	NO	:	8433905060	Parts for egg cleaning/sort m	NA
8701901050	Tractors, new PTO, 120-140 hp	NO	:	8433905080	Parts for fruit sorting machi	NA
8701901055	Tractors, new PTO, 140-160 hp	NO	:	8434100000	Milking machines	NO
8701901060	Tractors, new PTO, 160-180 hp	NO	:	8434200000	Dairy machinery, nes	NO
8701901065	Tractors, new PTO, ov 180 hp	NO	:	8434900000	Parts of milking/dairy mach.	NA
8701901070	Tractors, new nes	NO	:	8436100000	Machinery for animal feed pre	NO
8701901090	Tractors, used	NO	:	8436210000	Incubators, breeders, poultry	NO
Other ag mach & parts		NA	:	8436290000	Machinery & parts, poultry	NO
4013901000	Tubes, rubber, inner, tractor	NO	:	8436800040	Machinery, barn & barnyard	NO
8205594000	Handtools, agricult. nes	NA	:	8436800060	Machinery, crop market use	NO
8208406000	Knives, blades, agr. machiner	NO	:	8436800070	Bee-keeping machinery	NO

Commodity composition of U.S. agricultural and selected nonagricultural imports

8436800080	Machinery agricultural nes	NO	:
8436800090	Agril. hort. mach. nesol	NO	:
8436910000	Parts, poultry machinery	NA	:
8436990030	Bee-keeping machinery nes	NA	:
8436990035	Machinery, preparing anmlf	NA	:
8436990040	Parts, barnyard machines	NA	:
8436990060	Parts, crop mkt. use mach.	NA	:
8436990070	Machines for prepng crop/mk	NA	:
8436990090	Machinery barnyard nes	NA	:
8467895060	Tools for agr or hort. purp	NO	:
8706003000	Tractor chassis & engine assy	NO	:
8707901000	Tractor body assemblys	NO	:
8708311000	Tractor brake lining assys	NA	:
8708391000	Tractor brake assys, parts	NA	:
8708403000	Tractor gear boxes	NO	:
8708501000	Tractor differentials w/axles	NO	:
8708601000	Tractor axles nes	NA	:
8708701000	Tractor road wheels	NA	:
8708801000	Shock absorbers, tractor	NA	:
8708911000	Radiators, tractor	NA	:
8708921000	Mufflers & exhaust pipes, tra	NA	:
8708931000	Clutches & parts, tractor	NA	:
8708941000	Steering assemblies, tractor	NO	:
8708991000	Tractor parts nes	NA	:
8716200000	Trailers, self-load/unload, a	NO	:
8716390010	Trailers, agricultural	NO	:
8716801000	Farm wagons and carts	NO	:
8716901000	Parts for farm wagons & carts	NA	:
Tobacco - mfg			
2402103050	Cigars, small, n/ov 1.36 kg/1	MT	:
2402103060	Cigars nes, under 15c ea., AT	MT	:
2402103090	Cigars nes, under 15c ea. m AT	MT	:
2402105000	Cigars, etc \$0.15-\$0.23 ea	MT	:
2402106000	Cigars etc, 15-23c ea.	MT	:
2402108000	Cigars etc, over 23c ea.	MT	:
2402201000	Cigarettes, w/tobacco, w/clov	MT	:
2402208000	Cigarettes, w/tobacco, paper	MT	:
2402209000	Cigarettes, w/tobacco, nes	MT	:
2402900000	Cigars, cigarettes, nes	MT	:
2403100030	Smoking tobacco, retail pkgs	MT	:
2403100050	Smoking tobacco, flue-cured	MT	:
2403100070	Smoking tobacco, nes	MT	:
2403914050	Tobacco, flue-cured, homo, re	MT	:
2403914070	Tobacco, nes homo., recon.	MT	:
2403990020	Chewing tobacco & snuff	MT	:
2403990050	Tobacco mfg, nes, flue-cured	MT	:
2403990065	Tobacco mfg, nes, blend/mixed	MT	:
2403990070	Tobacco mfg, nes, ex flue-cur	MT	:

Table 1--Value of U.S. foreign trade and trade balance
(agricultural, nonagricultural), January-December 1984-92

Year	Agricultural	Nonagricultural	Total	Agricultural proportion of total
	-----Million dollars-----			Percent
U.S. exports: 1/				
1984	37,804	186,172	223,976	17
1985	29,041	189,774	218,815	13
1986	26,222	180,154	206,376	13
1987	28,709	215,150	243,859	12
1988	37,080	270,934	308,014	12
1989	39,909	307,618	347,527	11
1990	39,363	335,830	375,193	10
1991	39,192	361,594	400,786	10
1992	42,930	385,239	428,169	10
Imports for consumption (customs value):				
1984	19,334	303,656	322,990	6
1985	19,968	323,585	343,553	6
1986	21,453	347,204	368,657	6
1987	20,402	381,664	402,066	5
1988	20,955	416,185	437,140	5
1989	21,749	446,613	468,362	5
1990	22,770	468,205	490,975	5
1991	22,719	460,309	483,028	5
1992	24,624	499,527	524,151	5
Trade balance:				
1984	18,470	-117,484	-99,014	--
1985	9,073	-133,811	-124,738	--
1986	4,769	-167,050	-162,281	--
1987	8,307	-166,514	-158,207	--
1988	16,125	-145,251	-129,126	--
1989	18,160	-138,995	-120,835	--
1990	16,593	-132,375	-115,782	--
1991	16,473	-98,715	-82,242	--
1992	18,306	-114,288	-95,982	--
General imports (CIF value): 2/				
1984	21,572	324,792	346,364	6
1985	22,020	330,443	352,463	6
1986	23,180	359,115	382,295	6
1987	22,626	401,816	424,442	5
1988	23,133	436,432	459,565	5
1989	24,108	468,813	492,921	5
1990	24,546	491,915	516,461	5
1991	24,306	485,057	509,363	5
1992	25,666	526,733	552,399	5
Trade balance:				
1984	16,232	-138,620	-122,388	--
1985	7,021	-140,669	-133,648	--
1986	3,042	-178,961	-175,919	--
1987	6,083	-186,666	-180,583	--
1988	13,947	-165,498	-151,551	--
1989	15,801	-161,195	-145,394	--
1990	14,817	-156,085	-141,268	--
1991	14,886	-123,463	-108,577	--
1992	17,264	-141,494	-124,230	--

-- = Not applicable.

1/ Agricultural products exclude re-exports. Nonagricultural and totals include re-exports and undocumented exports to Canada.

2/ General imports, cost, insurance, and freight (CIF) value basis.

Table 2--Export quantities of selected commodities, January-December 1964-92

Year	Animal prods. 1/	Wheat and prods. 2/	Feed grains and prods.	Rice	Oilseeds 3/	Protein meal	Feeds and fodders 4/	Veg. oils 5/	Fruits, nuts, and veg. 6/	Cotton and linters	Tobacco unmfg.	Other 7/	Total
<u>1,000 metric tons</u>													
1964	2,461	22,494	16,914	1,331	6,143	1,721	909	980	1,765	1,139	232	247	56,336
1965	1,841	19,221	21,725	1,549	6,546	2,184	1,231	929	1,194	825	202	205	58,432
1966	1,488	24,202	25,186	1,346	7,096	2,426	1,209	602	2,098	782	232	285	66,952
1967	1,587	18,693	20,245	1,826	7,510	2,590	1,004	644	2,032	864	266	252	57,513
1968	1,619	17,707	19,482	1,890	8,395	2,850	1,322	582	1,808	841	281	280	57,057
1969	1,515	13,556	17,232	1,911	8,770	3,140	1,490	625	2,103	521	271	302	51,436
1970	1,697	18,900	19,990	1,788	12,159	3,800	1,903	984	2,143	648	242	61	64,315
1971	2,092	17,402	17,250	1,480	11,746	4,285	1,619	1,135	2,062	897	229	95	60,292
1972	1,751	22,490	28,117	2,036	12,502	3,852	1,945	1,032	2,339	699	275	642	77,680
1973	1,636	38,466	41,904	1,631	13,500	4,792	2,358	963	2,579	1,244	278	1,813	111,164
1974	1,723	25,971	37,472	1,726	14,461	5,158	1,971	1,300	2,559	1,171	295	1,162	94,969
1975	1,492	31,803	40,375	2,139	13,060	3,950	2,392	859	2,870	869	255	953	101,017
1976	1,877	27,772	51,558	2,107	15,945	5,043	3,229	1,028	3,409	832	262	773	113,835
1977	2,134	25,525	48,490	2,347	17,194	4,293	4,353	1,337	3,002	1,059	285	652	110,671
1978	2,126	35,896	56,359	2,351	22,537	6,254	4,108	1,500	3,037	1,408	318	1,030	136,924
1979	2,173	35,134	66,179	2,335	22,671	6,444	5,149	1,621	2,909	1,585	257	881	147,338
1980	2,575	37,130	72,970	3,075	23,631	7,427	6,888	1,837	4,147	1,880	272	1,117	162,949
1981	2,703	45,482	65,145	3,198	23,651	6,786	6,460	1,651	4,485	1,324	265	1,201	162,351
1982	2,534	41,788	56,461	2,574	27,108	6,445	6,141	1,630	4,062	1,471	259	1,119	151,592
1983	2,505	40,379	54,640	2,416	23,634	6,740	7,310	1,469	3,688	1,260	238	1,255	145,534
1984	2,421	43,335	58,012	2,194	21,155	4,586	6,996	1,623	3,466	1,526	246	1,233	146,793
1985	2,517	26,123	51,735	1,961	17,682	4,849	6,710	1,142	3,255	1,135	249	1,410	118,768
1986	2,477	26,125	33,049	2,547	21,967	6,093	9,005	1,226	3,428	733	217	1,543	108,410
1987	2,484	32,071	49,039	2,494	22,044	6,098	10,421	1,221	3,584	1,341	195	1,713	132,705
1988	2,766	41,756	55,212	2,303	18,716	6,475	11,341	1,639	4,057	1,346	219	1,469	147,299
1989	2,919	37,525	66,975	3,047	15,596	4,861	10,812	1,478	4,283	1,581	220	1,890	151,187
1990	2,737	28,286	61,397	2,509	15,778	5,138	10,979	1,204	5,552	1,733	223	2,322	137,858
1991	3,006	31,946	52,370	2,313	18,163	6,274	10,864	1,154	5,442	1,543	226	2,790	136,091
1992	3,627	34,655	52,958	2,181	20,511	7,020	11,336	1,722	6,147	1,449	261	2,922	144,789

1/ Excludes live animals, hides and skins, and eggs.

2/ Includes flour and bulgur. Not converted to grain equivalents.

3/ Includes soybeans, sunflowerseeds, peanuts, cottonseed, safflowerseed, flaxseed, and nondefatted soybean flour.

4/ Chiefly corn gluten feed, dried beet pulp, citrus pellets, alfalfa meal, and hay.

5/ Includes vegetable oil-based waxes.

6/ Excludes fruit juices.

7/ Primarily grass and vegetable seeds, blended food products, and sugar products.

Table 3--Value of U.S. agricultural imports, January-December 1968-92

Year	Competitive	Noncompetitive	Total agricultural	Competitive imports as pro- portion of total
	----- <u>Million dollars</u> -----			<u>Percent</u>
1968	3,038	1,986	5,024	60
1969	3,089	1,868	4,957	62
1970	3,609	2,161	5,770	63
1971	3,687	2,136	5,823	63
1972	4,284	2,183	6,467	66
1973	5,552	2,867	8,419	66
1974	6,977	3,244	10,221	68
1975	6,197	3,095	9,293	67
1976	6,255	4,710	10,966	57
1977	6,656	6,782	13,438	50
1978	7,785	7,020	14,805	53
1979	9,476	7,248	16,724	57
1980	10,358	7,043	17,401	60
1981	11,171	5,736	16,907	66
1982	9,985	5,360	15,345	65
1983	11,009	5,527	16,536	67
1984	12,619	6,716	19,334	65
1985	13,067	6,902	19,968	65
1986	13,436	8,017	21,453	63
1987	13,781	6,621	20,402	68
1988	14,691	6,263	20,955	70
1989	15,610	6,139	21,749	72
1990	17,202	5,568	22,770	76
1991	17,139	5,580	22,719	75
1992	18,946	5,678	24,624	77

Table 4--U.S. agricultural exports: Quantity and value by commodity, January-December 1990, 1991, and 1992

Harmonized Export Commodity	Quantity			Value(\$,000 dol.)		
	1990	1991	1992	1990	1991	1992
010110000 Horses, purebred breeding(NO)	5,264	6,398	9,894	104,314	94,265	68,985
010119000 Horses, live, nes(NO)	78,369	84,264	69,503	157,688	210,274	153,855
010120000 Asses, mules & hinnies, live(NO)	1,388	973	846	5,378	381	469
0102100010 Bovines, dairy, male, purebred(NO)	4,029	17,782	6,677	6,511	15,302	6,978
0102100020 Bovines dairy female, purebred(NO)	32,869	28,092	29,819	42,702	35,146	35,419
0102100030 Bovines, male, purebred(NO)	6,987	12,564	9,532	6,272	13,494	10,999
0102100050 Bovines, female, purebred(NO)	11,706	42,141	21,372	8,507	28,081	19,317
010290000 Bovine animals, live, nes(NO)	65,323	210,373	254,390	24,381	95,030	121,741
010310000 Swine, live, purebred breeding(NO)	22,570	87,332	56,964	7,169	11,024	11,156
010391000 Swine, live, under 50 kg each(NO)	5,441	6,209	1,363	399	1,147	154
010392000 Swine, live, over 50 kg each(NO)	28,641	176,312	47,304	2,569	14,576	4,858
010410000 Sheep, live(NO)	472,906	810,265	834,864	16,705	24,643	26,164
010420000 Goats, live(NO)	91,586	61,516	31,890	3,210	2,466	1,370
0105110010 Chicks, live, layer, breeder(NO)	7,656,043	6,725,699	7,593,824	14,833	13,999	18,154
0105110020 Chicks, live, broil., breeder(NO)	21,688,412	22,803,288	23,060,553	64,632	73,409	74,223
0105110040 Chicks, nes, under 185 grams(NO)	15,037,465	19,130,073	19,837,917	5,408	7,092	6,201
0105190020 Turkeys, live, under 185 gr(NO)	3,867,942	3,728,772	5,070,953	4,860	4,323	4,900
0105190040 Ducks, geese, guineas, un 185g(NO)	60,606	52,027	6,831	114	83	6
010591000 Chickens, live, over 185 grams(NO)	4,245,244	4,863,242	7,164,066	9,025	10,462	16,118
010599000 Poultry nes, live, over 185 gr(NO)	1,047,691	1,784,085	1,101,507	2,345	2,053	2,158
010600000 Animals, live, other(NA)	0	0	0	27,661	29,333	26,176
0106005070 Rabbits & hares, live(NA)	0	0	0	0	0	0
0106005090 Live animals, nes(NA)	0	0	0	0	0	0
0201100010 Veal carc/halves, fr/chill(MT)	2,302	1,144	297	8,050	3,305	1,282
0201100080 Meat bov nes carc/halves fr/ch(MT)	27,062	33,364	25,182	89,831	95,200	70,726
0201203000 Meat bov fr/chl cut bone-in pr(MT)	2,738	4,857	6,789	14,540	20,602	23,716
0201206000 Meat bov fr/chl cut bone-in ne(MT)	22,348	21,951	16,608	81,015	91,555	76,575
0201303000 Meat bov fr/chl cut boneless pr(MT)	10,529	18,619	30,331	71,801	131,832	224,383
0201306000 Meat bov fr/chl cut boneless ne(MT)	70,547	99,698	114,911	318,192	455,100	522,725
0202100010 Veal carc/halves, frozen(MT)	419	218	185	2,053	1,038	1,100
0202100080 Meat bov nes, carc/halves froz(MT)	3,095	6,278	1,567	10,338	17,697	4,796
0202203000 Meat bov froz cuts bone-in pro(MT)	6,857	8,385	8,533	20,606	34,015	35,569
0202206000 Meat bov froz cut bone-in nes(MT)	18,541	14,736	22,937	72,646	58,463	82,320
0202303000 Meat bov froz cuts boneless pro(MT)	78,186	73,419	95,370	422,367	348,920	479,391
0202306000 Meat bov froz cuts boneless nes(MT)	82,388	112,403	113,636	424,149	461,912	474,219
0203110000 Pork, carc/halves, fr/chill(MT)	1,622	3,186	5,115	3,661	6,278	10,943
0203121000 Pork ham, sh!, fr/ch bon-in pr(MT)	1,302	2,103	2,585	6,364	8,088	7,842
0203129000 Pork ham, sh!, fr/ch bon-in ne(MT)	6,014	10,824	9,606	19,178	31,683	27,375
0203182000 Pork nes, fresh/chilled, proc(MT)	8,222	9,125	14,850	46,770	60,064	69,018
0203194000 Pork nes, fresh/chilled, other(MT)	9,402	15,793	22,084	48,478	72,503	87,366
0203210000 Pork, carc/halves, frozen(MT)	177	1,182	775	417	2,264	1,510
0203221000 Pork hams sh, froz bon-in proc(MT)	1,151	1,119	1,132	3,874	3,614	2,755
0203229000 Pork hams sh, froz bon-in nes(MT)	9,045	8,730	18,032	32,754	26,397	54,409
0203282000 Pork, nes, frozen, processed(MT)	11,206	6,873	10,069	54,336	30,081	43,808
0203284000 Pork, nes, frozen, other(MT)	18,517	17,175	32,245	72,590	56,967	89,642
0204100000 Lamb carc/halves, fresh/chills(MT)	572	483	481	1,572	1,427	1,275
0204210000 Mutton carc/halves fresh/chill(MT)	69	62	11	122	115	22
0204220000 Lamb/muttu cuts bone-in fr/chl(MT)	701	1,028	896	2,714	3,946	3,936
0204230000 Lamb/muttu cuts boneless fr/chl(MT)	125	677	214	461	2,171	861
0204300000 Lamb, carc/halves, frozen(MT)	65	120	86	260	424	220
0204410000 Mutton, carc/halves, frozen(MT)	68	148	101	283	267	251
0204420000 Mutton, cuts, bone-in, frozen(MT)	836	1,064	1,196	2,098	2,127	2,395
0204430000 Mutton, boneless, frozen(MT)	68	225	316	321	682	988
0204500000 Goat meat, fresh, chill, froze(MT)	1,580	701	828	3,620	1,787	2,475
0205000000 Horse meat, fresh/chill/froze(MT)	65,338	48,320	42,148	155,830	141,434	128,466
0206100000 Offal, edible, bovine fr/chill(MT)	9,007	11,351	10,682	25,253	32,114	30,311
0206210000 Tongues, bovine, frozen(MT)	16,603	23,713	28,026	47,387	89,438	118,843
0206220000 Livers, bovine, frozen(MT)	37,421	31,817	35,752	32,789	25,766	28,356
0206290000 Offal, edible, nes, frozen(MT)	98,248	122,498	140,436	192,672	238,828	291,579
0206300000 Offal, edible, pork, fr/chill(MT)	6,773	12,372	4,891	13,208	15,965	10,119
0206410000 Livers, pork, frozen(MT)	1,981	6,574	5,109	1,202	2,471	2,490
0206490000 Offal, edible pork nes frozen(MT)	57,371	69,389	72,691	46,033	51,643	57,544
0206800000 Offal, edible, nes, fr/chill(MT)	471	760	1,304	842	995	1,778
0206900020 Offal, edib sheep/lamb, frozen(MT)	832	1,323	1,961	1,024	1,375	1,960
0206900040 Offal, edible, nes, frozen(MT)	821	1,164	1,681	704	919	1,315
0207102000 Turkey meat, whole, fr/chill(MT)	1,663	1,515	2,846	2,976	2,411	2,972
0207104020 Chicken whole young, fr/chill(MT)	7,331	8,267	14,180	9,070	10,047	16,378
0207104040 Chicken whole roasters, fr/chl(MT)	3,284	4,400	7,142	3,415	3,855	6,568
0207104080 Ducks, geese, whole, fr/chill(MT)	513	354	179	797	653	355
0207210020 Chicken whole young, frozen(MT)	21,413	34,093	23,045	23,686	40,968	25,291
0207210040 Chicken whole roasters, frozen(MT)	6,395	5,759	9,037	8,756	7,108	9,977
0207220000 Turkey meat, whole, frozen(MT)	4,612	6,024	6,277	7,842	9,065	10,072
0207290000 Ducks, geese, whole, frozen(MT)	3,225	3,088	3,459	5,395	6,446	6,893
0207310000 Livers, fat, goose duck fr/chl(MT)	273	94	97	357	132	123
0207390020 Chicken, cutup inc offal, fr/o(MT)	47,815	60,718	64,086	58,819	81,388	90,632
0207390040 Turkey meat, cutup, fr/chill(MT)	4,943	6,108	4,726	5,348	8,004	7,560
0207390060 Ducks, geese, cutup, fr/chill(MT)	284	195	205	425	389	332
0207410000 Chicken, cutup inc offal, froz(MT)	451,382	479,836	584,319	486,011	494,903	527,800
0207420000 Turkey meat, cutup, frozen(MT)	13,462	33,295	63,439	17,393	50,408	98,400
0207430000 Ducks, geese, cutup, frozen(MT)	2,372	1,965	1,606	3,980	3,792	3,179
0207900000 Livers, poultry, frozen(MT)	7,011	9,795	7,154	4,385	5,655	4,040
0208100000 Rabbit, hare meat, fr/ch/froz(MT)	202	62	111	438	72	187
0208200000 Frogs legs, fr/ch/froz(MT)	255	40	140	289	53	135
0208900000 Meat & offal nes, fr/ch/froz(MT)	7,300	7,439	7,695	11,412	12,640	10,848
0209000000 Lard, pig fat free of lean me(MT)	12,946	11,844	9,364	6,255	6,119	5,246
0210110000 Pork(ham), sh, cuts, dried sack(MT)	2,113	1,527	1,969	4,254	3,635	3,973
0210120020 Pork bacon, prep, sock, etc.(MT)	2,431	2,510	2,100	6,700	7,225	5,199

Table 4--U.S. agricultural exports: Quantity and value by commodity, January-December 1990, 1991, and 1992--continued

Harmonized Export Commodity	Quantity			Value(1,000 dol.)			
	1990	1991	1992	1990	1991	1992	
0210120040	Pork bellies, prep, smok. etc.(MT)	2,076	2,932	5,289	4,426	6,121	10,761
0210190000	Pork nes, salt., dry, smok, wt(MT)	9,453	3,175	6,204	8,223	7,702	11,813
0210200000	Meat, bovin, prep., smokd, wt(MT)	1,770	1,236	2,166	10,513	8,290	10,082
0210900000	Meat nes, edib flour, meal, pr(MT)	1,099	2,191	3,215	3,071	5,900	8,303
0401100000	Milk, fluid, n/o 1% b/fat(HL)	27,925	60,517	92,963	3,377	3,758	6,262
0401200000	Milk, fluid, 1-6% b/fat(HL)	191,796	274,838	341,812	11,821	14,673	17,136
0401300000	Milk, fluid, over 6% b/fat(HL)	23,678	27,772	61,212	1,587	1,981	3,835
0402100000	Milk, dried, n/ov 1.5% b/fat(MT)	7,723	43,498	74,676	19,061	65,741	118,220
0402210000	Milk dry ov 1.5% b/fat n/sugar(MT)	3,091	5,736	10,729	5,334	5,746	14,380
0402230000	Milk nes, dried, ov 1.5% b/fat(MT)	2,017	2,829	17,472	3,739	3,741	30,588
0402910000	Milk nes, svap/cond, n/sugar(MT)	1,182	957	4,852	1,524	1,126	7,146
0402990000	Milk nes, svap/cond, sweetened(MT)	2,754	2,348	4,246	2,066	1,292	2,834
0403100000	Yogurt(MT)	3,804	5,866	10,186	5,934	8,849	14,366
0403900000	Buttermilk, etc.(NA)	0	0	0	3,639	7,362	5,910
0404102000	Whey, fluid, sweetened(HL)	11,645	17,597	24,840	1,253	1,540	3,217
0404104000	Whey, dried(MT)	41,930	79,904	76,549	34,044	57,499	59,705
0404900000	Whey, nes(MT)	1,835	3,178	4,399	3,891	8,159	10,728
0405009000	Butter(MT)	52,448	16,161	66,895	83,173	24,275	109,062
0405009020	Butteroil, anhydrous milkfat(MT)	4,234	5,706	15,125	5,467	8,498	26,654
0405009040	Fats & oils from milk nes(MT)	13,678	9,111	13,379	22,603	11,644	22,499
0406100000	Cheese and curd, fresh(MT)	515	452	397	1,167	896	1,001
0406200000	Cheese, grated or powdered(MT)	3,117	4,734	4,489	9,521	13,670	17,721
0406300000	Cheese, process, not grated(MT)	1,772	2,180	2,676	5,760	6,700	7,606
0406400000	Cheese, blue-veined(MT)	21	11	62	60	38	223
0406901000	Cheese, cheddar(MT)	2,129	367	1,495	7,142	1,349	3,636
0406905500	Cheese, Colby(MT)	11	0	332	49	4	719
0406909000	Cheese nes, including mixtures(MT)	4,321	4,368	5,936	15,032	13,762	19,499
0407000020	Eggs, in shell, fr/hatching(DOZ)	26,773,180	31,541,001	26,535,315	44,827	56,948	45,422
0407000040	Eggs, birds, nes, in shell(DOZ)	26,444,037	61,315,966	57,679,959	23,195	37,785	39,149
0408110000	Egg yolks, dried(MT)	951	1,682	2,491	3,653	6,817	7,735
0408190000	Egg yolks, nes(MT)	4,461	7,113	9,110	6,662	11,382	13,734
0408910000	Eggs nes, dried(MT)	613	1,397	2,494	3,189	5,354	9,309
0408990000	Eggs nes, prep, pres(MT)	1,421	2,305	973	1,896	2,678	1,654
0409000020	Honey, natural, retail pkg(MT)	2,146	1,602	2,247	2,689	2,704	3,640
0409000050	Honey, natural, n/retail pkg(MT)	3,485	2,731	2,486	4,420	4,106	3,515
0410000000	Animal products nes, edible(MT)	928	1,374	748	4,276	6,216	3,657
0502100000	Bristles, pig, hog, and boar(MT)	170	86	123	1,075	510	742
0502900000	Bristles and hair nes(MT)	281	21	13	717	293	166
0503000000	Horsehair(MT)	197	179	170	1,190	1,877	1,188
0504000020	Sausage casings, hog(MT)	10,070	15,614	10,963	16,226	21,106	22,287
0504000040	Sausage casings, nes(MT)	2,544	3,083	2,982	16,047	15,131	16,543
0504000060	Guts, bladders, & stomachs(MT)	15,612	15,854	16,226	16,383	16,955	18,053
0505100000	Feathers & downs for stuffing(MT)	1,764	2,312	1,851	30,357	21,219	21,895
0505900020	Feather meal(MT)	34,176	28,138	34,666	8,713	7,758	8,905
0505900040	Skins, parts & feathers, birds(MT)	457	790	152	3,505	2,205	2,033
0506100000	Casein & acid treated bones(MT)	2,191	5,032	4,504	1,974	7,504	5,144
0506900000	Bones & horn cores, inc powder(MT)	41,601	42,205	45,134	24,806	20,865	21,964
0507900000	Tortoise, whalebone etc(MT)	343	355	93	4,267	4,211	1,905
0510004010	Glands, pancreas, animal(MT)	528	1,058	4,050	4,858	8,669	7,841
0510004040	Glands, oes, animal, phera.(MT)	3,102	3,227	3,046	6,973	9,362	8,791
0510005000	Animal prod nes, pharmaceutical(MT)	897	719	496	3,748	4,625	2,096
0511000000	Bovine semen(NA)	0	0	0	57,836	46,505	49,311
0511994020	Embryos, cattle(NO)	17,081	14,571	9,887	10,856	10,193	5,811
0511994024	Embryos, dairy cattle(NO)	0	0	0	0	0	0
0511996000	Animal prod nes, incl inedible(MT)	84,548	80,821	116,360	48,153	42,686	57,843
0601100000	Bulbs, corms, tubers, etc, dor(NO)	10,129,835	6,078,970	6,707,109	5,027	5,974	7,298
0601200000	Bulbs, corms, tubers, etc, in(NO)	506,356	310,189	386,714	1,154	1,441	1,629
0602100000	Plant cuttings, unrooted(NO)	4,346,463	5,766,366	2,123,907	6,010	9,132	6,791
0602200000	Fruit or nut trees, live(NO)	378,806	472,772	365,261	9,468	9,045	8,466
0602300000	Rhododendrons & azaleas, live(NO)	604,864	600,837	606,876	5,290	5,257	5,322
0602400000	Rose plants, live(NO)	1,282,176	1,853,613	2,113,994	6,586	8,408	9,648
0602910000	Mushroom spawn(MT)	2,399	2,719	3,965	4,957	7,013	8,735
0602992000	Orchid plants(MT)	7	11	11	94	149	333
0602993010	Chrysanthemums, live w/soil(NO)	0	234	11,899	0	5	75
0602993090	Herbaceous perenn nes w/soil(NO)	43,072	1,884	160,571	109	19	340
0602994000	Herbaceous perenn nes w/o soil(NO)	78,177	80,214	60,649	380	481	226
0602996010	Trees/shrubs, live w/soil(NO)	1,197,899	1,113,586	1,284,857	14,540	13,326	15,398
0602996020	Pinsettias, live w/soil(MT)	13	9	2	51	57	15
0602996090	Plants, live nes w/soil(MT)	469	277	349	896	944	1,237
0602999010	Trees & shrubs(NO)	152,052	83,216	67,267	728	803	862
0602999090	Other(NO)	4,691,752	4,380,099	4,086,727	53,082	50,463	45,118
0603100000	Flowers, cut, fresh(NA)	0	0	0	23,617	21,792	21,839
0603900000	Flowers, cut, nes(NO)	0	0	0	5,928	11,907	10,665
0604910000	Foliage, ornamental, fresh(NA)	0	0	0	43,993	36,199	58,085
0604990000	Foliage, ornamental, prep(NA)	0	0	0	8,778	7,040	10,824
0701100000	Potatoes, seed, fresh or chilled(MT)	11,640	20,125	17,256	2,890	4,214	5,533
0701900000	Potatoes nes, fresh or chilled(MT)	136,836	134,882	226,746	58,514	64,061	65,214
0702000000	Tomatoes, fresh or chilled(MT)	192,931	136,208	166,692	84,828	110,435	140,179
0703102000	Onion sets(MT)	19,793	10,764	12,751	8,356	5,062	6,167
0703109000	Onions and shallots, fr/chill(MT)	148,412	148,009	148,677	46,916	51,717	57,283
0703200000	Garlic, fresh or chilled(MT)	9,013	8,196	9,128	13,833	12,328	12,332
0703900000	Leeks, fresh or chilled(MT)	1,968	2,390	1,999	1,939	1,939	1,863
0704100000	Cauliflower, fresh or chilled(MT)	58,092	62,990	72,811	37,242	48,934	47,340
0704200000	Brussels sprouts, fr/chill(MT)	3,020	2,745	2,741	2,631	2,815	2,642
0704902000	Cabbage, fresh or chilled(MT)	26,863	34,913	39,418	11,957	13,220	12,970
0704904020	Broccoli, fresh or chilled(MT)	76,260	84,188	82,280	38,579	55,456	57,110
0704904040	Kohlrabi, kale & ed brassicas(MT)	5,356	6,817	9,806	4,061	6,277	7,341

Table 4--U.S. agricultural exports: Quantity and value by commodity, January-December 1990, 1991, and 1992--continued

Harmonized Export Commodity	Quantity			Value(1,000 dol.)			
	1990	1991	1992	1990	1991	1992	
0705110000	Lettuce, head, fresh/chilled(MT)	180,036	225,307	216,254	83,655	85,857	81,422
0705190000	Lettuce, nes, fresh or chilled(MT)	59,253	59,247	88,455	30,718	35,899	45,323
0705210000	Chicory, Witloof, fresh/chill(MT)	334	306	335	300	284	289
0705290000	Chicory, nes, fresh or chilled(MT)	2,265	2,485	1,564	1,959	2,130	2,049
0706103000	Carrots, fresh or chilled(MT)	72,007	81,227	79,143	23,259	30,579	29,416
0706104000	Turnips, fresh or chilled(MT)	1,656	1,640	1,541	688	735	685
0706900000	Radishes, beets, etc, fr/chill(MT)	15,731	15,386	14,307	8,350	8,505	7,555
0707000000	Cucumbers, fresh or chilled(MT)	37,548	37,021	37,244	14,804	15,161	16,110
0708100000	Peas, fresh or chilled(MT)	4,546	4,025	4,510	6,218	5,449	5,869
0708200000	Beans, fresh or chilled(MT)	16,568	18,155	20,312	15,246	17,306	20,003
0708900000	Veg, legumin., nes, fr/chill(MT)	3,173	3,520	1,159	2,588	2,123	1,036
0709100000	Artichokes, globe, fr/chill(MT)	2,933	2,555	2,203	2,438	2,416	2,175
0709200000	Asparagus, fresh or chilled(MT)	17,858	16,863	19,182	46,342	47,264	54,558
0709300000	Eggplants, fresh or chilled(MT)	6,823	7,141	8,930	4,400	5,387	6,834
0709400000	Celery, fresh or chilled(MT)	101,031	111,181	115,372	35,834	39,544	41,789
0709510000	Mushrooms, fresh(MT)	7,853	6,970	7,030	24,057	17,095	22,949
0709520000	Truffles, fresh(MT)	102	9	11	270	100	34
0709600000	Peppers, fresh or chilled(MT)	68,604	76,035	85,925	37,511	44,224	47,726
0709700000	Spinach, fresh or chilled(MT)	12,132	12,235	12,420	7,828	9,097	8,407
0709804070	Corn, sweet, fresh or chilled(MT)	33,493	31,075	42,712	12,042	13,659	15,856
0709905000	Vegetables nes, fresh or chill(MT)	42,625	43,385	54,788	33,389	35,219	43,051
0710100000	Potatoes, frozen(MT)	4,729	5,038	6,425	4,041	4,283	4,655
0710210000	Peas, frozen(MT)	5,897	6,953	8,556	4,627	4,271	5,845
0710220000	Beans, frozen(MT)	4,060	3,518	4,252	3,823	3,051	3,505
0710290000	Veg, legumin., nes, frozen(MT)	1,078	1,737	2,835	1,087	1,524	2,007
0710300000	Spinach, frozen(MT)	3,106	3,222	2,927	2,743	2,893	2,931
0710400000	Corn, sweet, frozen(MT)	42,733	41,953	47,412	36,479	34,887	38,920
0710800000	Vegetables nes, frozen(MT)	18,414	19,805	16,063	16,525	18,464	16,721
0710900000	Vegetables nes, frozen, mixed(MT)	23,094	22,545	28,175	27,825	25,841	28,776
0711100000	Onions, canned or prepared(MT)	2,515	1,723	858	3,258	1,836	459
0711200000	Olives, canned or prepared(MT)	153	236	381	215	359	539
0711300000	Capers, canned or prepared(MT)	49	8	34	79	13	85
0711400000	Cucumbers & gherkins, prep(MT)	1,785	948	808	848	629	342
0711900000	Vegetables nes, prep, mixtures(MT)	899	992	2,416	851	855	2,352
0712100000	Potatoes, dried, cut, sliced(MT)	2,888	4,864	6,121	4,090	6,894	7,928
0712202000	Onions, dried, powder(MT)	7,211	6,918	7,541	14,731	14,680	16,255
0712204000	Onions, dried, nes(MT)	14,480	15,422	14,800	33,215	37,450	35,089
0712300000	Mushrooms, truffles, dried(MT)	313	286	289	1,913	1,623	1,683
0712904020	Garlic, dried powder or flour(MT)	3,667	4,810	4,256	8,334	10,774	10,091
0712904040	Garlic, dried, nes(MT)	3,595	3,154	2,733	8,090	7,520	7,297
0712908050	Seeds, sweet corn(MT)	7,056	15,660	12,142	18,991	30,493	24,028
0712909000	Vegetables dried nes, mixtures(MT)	4,872	6,032	6,724	17,142	19,705	23,597
0713101000	Seed peas (dried)(MT)	23,812	19,723	17,735	15,752	16,308	12,637
0713102000	Split peas, ex seed, dried(MT)	4,629	1,982	2,963	1,434	922	1,118
0713104020	Peas, green, dried(MT)	87,734	71,553	63,161	24,719	24,100	18,051
0713104040	Peas, yellow, dried(MT)	13,853	5,352	5,493	4,989	1,969	1,494
0713104060	Peas, Austrian winter, dried(MT)	2,473	671	1,470	839	270	481
0713104080	Peas, neccoi, ex seed, dried(MT)	4,127	3,858	4,684	2,424	2,354	2,480
0713105000	Peas nes, dried(MT)	0	0	0	0	0	0
0713201000	Chickpeas, seed (dried)(MT)	315	457	655	201	325	583
0713202000	Chickpeas, dried(MT)	3,544	4,267	4,729	2,247	2,855	3,459
0713311000	Beans, bung, seed (dried)(MT)	5,531	3,590	3,254	6,337	4,710	3,910
0713316000	Beans, bung, dried(MT)	6,431	2,412	1,659	4,697	1,845	1,017
0713321000	Beans, small red, seed (dried)(MT)	67	1,180	1,981	67	1,097	1,124
0713322000	Beans, small red, dried(MT)	14,864	10,624	21,357	9,991	6,382	11,240
0713331000	Beans, white pea, seed (dried)(MT)	6,104	10,180	12,642	6,895	14,027	16,714
0713333000	Beans, Navy or pea, dried(MT)	113,363	125,578	59,494	56,263	55,230	29,290
0713335000	Beans, kidney, dried(MT)	28,614	0	0	18,588	0	0
0713335020	Beans, kidney, dk, red ex, see(MT)	0	34,405	37,135	0	18,720	18,588
0713335040	Beans, kidney, light, red, ex.(MT)	0	2,389	3,248	0	1,574	2,675
0713335060	Beans, kidney, nes, ex, seed(MT)	0	3,706	1,821	0	2,274	1,064
0713391000	Beans nes, seed (dried)(MT)	3,591	3,243	2,031	4,597	3,979	2,065
0713391500	Cowpeas, dried(MT)	4,522	5,757	4,899	2,984	3,713	2,522
0713395010	Beans, black, dried(MT)	21,014	11,660	9,205	12,865	6,989	5,340
0713395020	Beans, great northern, dried(MT)	63,854	42,374	22,997	34,385	18,812	8,910
0713395030	Beans, baby lima, dried(MT)	19,718	17,705	15,198	13,783	12,092	8,048
0713395040	Beans, lima nes, dried(MT)	4,135	5,548	4,328	4,017	4,698	3,032
0713395050	Beans, pinto, dried(MT)	158,440	124,713	53,235	99,894	59,235	24,782
0713395060	Beans, white nes, dried(MT)	5,021	2,379	5,340	2,935	931	2,404
0713395080	Beans, nes, dried(MT)	56,776	56,655	50,242	23,729	20,490	17,559
0713401000	Lentils, seed (dried)(MT)	2,908	816	1,124	1,531	750	628
0713402000	Lentils nes, dried(MT)	50,352	35,814	53,488	29,128	10,885	25,375
0713501000	Beans, broad, seed (dried)(MT)	4	283	52	5	310	29
0713502000	Beans, broad, nes, dried(MT)	1,868	1,302	55	1,295	818	44
0713901000	Veg., legumin., nes, seed (dri(MT)	3,159	1,354	2,173	3,643	1,493	1,762
0713909000	Veg., legumin., nes, dried(MT)	1,311	2,785	680	1,144	2,185	536
0714100000	Cassava (manioc) fresh or drier(MT)	112	105	184	85	73	117
0714200000	Potatoes, sweet, fres or dried(MT)	6,549	7,287	8,743	3,457	3,744	4,584
0714800000	Arrowroot, salep, etc fr or dr(MT)	4,424	4,795	4,635	2,846	3,111	3,104
0801100000	Coconuts, fresh or dried(MT)	1,757	1,997	1,709	2,328	2,451	1,954
0801200000	Brazil nuts(MT)	290	510	374	777	1,557	887
0801900000	Cashew nuts(MT)	723	516	560	3,161	2,387	2,110
0802110000	Almonds, in shell(MT)	8,014	12,376	15,789	19,762	26,357	30,774
0802120000	Almonds, shelled(MT)	154,318	114,731	111,510	451,056	333,787	348,305
0802210000	Filberts, hazelnuts, in shell(MT)	3,503	5,877	7,676	5,840	9,058	10,079
0802220000	Filberts, hazelnuts, shelled(MT)	1,249	893	1,599	3,553	2,354	3,200
0802310000	Walnuts, in shell(MT)	50,917	49,282	38,255	91,459	85,382	77,120

Table 4--U.S. agricultural exports: Quantity and value by commodity, January-December 1990, 1991, and 1992--continued

Harmonized Export Commodity	Quantity			Value(1,000 dol.)			
	1990	1991	1992	1990	1991	1992	
0802920000	Walnuts, shelled(MT)	11,780	16,711	21,316	38,735	51,035	67,345
0802400000	Chestnuts(MT)	116	37	56	186	90	112
0802502000	Pistachios, in shell(MT)	3,242	4,903	13,089	11,610	16,499	43,602
0802504000	Pistachios, shelled(MT)	893	1,416	2,805	4,012	6,339	12,752
0802901000	Pecans, in shell(MT)	3,857	6,035	8,381	7,124	12,737	17,560
0802901500	Pecans, shelled(MT)	4,232	5,186	4,276	23,093	28,930	29,287
0802908100	Nuts nes, in shell(MT)	3,585	4,772	5,067	7,264	8,083	6,906
0802908500	Nuts nes, shelled(MT)	5,586	6,172	3,346	8,830	8,751	5,893
0803000000	Bananas & plantains, fres/drie(MT)	0	0	0	0	0	0
0804100000	Dates, fresh or dried(MT)	5,099	5,573	6,824	10,570	13,339	16,557
0804200000	Figs, fresh or dried(MT)	2,307	3,223	2,682	5,327	5,548	6,750
0804300000	Pineapples, fresh or dried(MT)	9,373	8,885	9,500	5,544	6,126	6,244
0804400000	Avocados, fresh or dried(MT)	4,927	4,575	5,260	7,796	6,701	8,758
0804500000	Guavas, mangoes, fresh or dried(MT)	7,168	6,895	7,743	12,246	11,632	10,692
0805100020	Oranges, temple, fresh or dried(MT)	14,652	4,399	10,828	7,297	2,687	5,453
0805100040	Oranges, nes, fresh or dried(MT)	499,525	212,833	505,249	262,296	175,282	262,502
0805200020	Tangerines, fresh or dried(MT)	7,801	8,671	12,251	7,359	8,966	11,639
0805200040	Mandarins, satsumas, fresh/dri(MT)	9,042	2,529	8,501	6,333	2,267	6,726
0805302000	Lemons, fresh or dried(MT)	135,771	115,067	136,428	98,563	125,294	100,932
0805304000	Limes, fresh or dried(MT)	4,810	4,863	4,147	4,818	4,902	3,382
0805400000	Grapefruit, fresh or dried(MT)	320,673	466,876	430,190	178,496	273,109	236,279
0805900000	Citrus nes, fresh or dried(MT)	529	674	1,030	633	627	1,149
0806100000	Grapes, fresh(MT)	205,563	200,317	189,833	215,929	217,850	207,148
0806200000	Grapes, dried, incl raisins(MT)	120,718	132,529	129,575	176,178	181,912	180,554
0807101500	Cantaloupes, fresh(MT)	35,756	34,337	52,672	22,688	21,777	23,339
0807103500	Watermelons, fresh(MT)	42,799	45,166	86,222	22,683	26,729	24,331
0807109000	Melons, nes, fresh(MT)	39,295	43,515	42,405	23,030	25,574	21,824
0807200000	Papayas, fresh(MT)	11,519	8,444	8,106	13,516	12,756	14,005
0808100000	Apples, fresh(MT)	379,434	414,362	507,614	213,358	252,846	323,096
0808200000	Pears and quinces, fresh(MT)	108,745	102,300	105,185	61,473	60,790	62,563
0808100000	Apricots, fresh(MT)	4,664	4,883	4,692	4,880	5,423	5,999
0808200020	Cherries, sweet, fresh(MT)	22,745	17,220	30,641	67,779	63,355	104,258
0808200040	Cherries, tart, fresh(MT)	829	489	250	774	790	499
0808300000	Peaches, nectarines, fresh(MT)	57,821	59,532	70,656	64,236	60,160	58,192
0808400000	Plums, fresh(MT)	75,234	74,076	68,360	74,034	63,341	52,116
0810100000	Strawberries, fresh(MT)	38,886	49,191	45,391	67,365	78,548	84,731
0810200000	Berries, rasp, blk, logan etc(MT)	8,710	8,591	8,348	5,044	5,205	4,839
0810300000	Currants and gooseberries, fres(MT)	93	106	64	80	82	85
0810400020	Blueberries, fresh(MT)	18,754	13,089	6,560	12,737	9,877	13,595
0810400028	Blueberries, cultivated, fresh(MT)	0	0	0	0	0	0
0810400050	Cranberries, etc, fresh(MT)	6,250	4,860	6,013	7,277	5,417	6,510
0810902060	Kiwi fruit, fresh(MT)	8,669	7,595	7,090	14,823	11,923	13,414
0810905000	Fruit, noncitrus, nes, fresh(MT)	11,613	8,860	8,744	13,401	10,915	9,750
0811100000	Strawberries, frozen(MT)	14,866	11,840	13,612	19,957	16,288	16,874
0811200000	Berries, rasp, blk, logan etc(MT)	1,223	1,388	1,769	2,058	1,900	3,046
0811902000	Blueberries, frozen(MT)	15,629	16,858	7,602	9,345	13,192	13,912
0811902024	Blueberries, wild, froz(MT)	0	0	0	0	0	0
0811902028	Blueberries, cult, froz(MT)	0	0	0	0	0	0
0811906040	Cherries, sweet, frozen(MT)	1,777	0	0	2,313	0	0
0811906060	Cherries, tart, frozen(MT)	668	0	0	628	0	0
0811907000	Berries nes, frozen(MT)	5,332	0	0	7,680	0	0
0811908040	Cherries sweet, frz(MT)	0	891	2,181	0	1,565	3,741
0811908060	Cherries, tart, frz(MT)	0	2,093	4,106	0	1,491	3,232
0811909000	Fruit and nuts, nes(MT)	0	8,398	12,698	0	13,571	17,343
0812100000	Cherries, preserved, interaed.(MT)	4,066	4,257	3,757	6,325	7,176	6,851
0812200000	Strawberries, pres., interaed.(MT)	443	1,095	779	806	1,441	946
0812900000	Fruits, preserved, interaed.(MT)	1,509	1,043	1,332	2,322	1,687	1,701
0813100000	Apricots, dried(MT)	1,087	1,461	1,333	3,643	4,806	5,383
0813200000	Prunes, dried(MT)	80,312	100,195	90,177	118,398	125,841	135,383
0813300000	Apples, dried(MT)	9,776	7,479	4,405	6,538	10,711	9,784
0813400000	Fruit nes, dried(MT)	2,086	3,193	2,954	4,893	6,609	6,369
0813500020	Fruit mixtures, dried(MT)	3,959	3,132	3,673	8,680	7,150	7,981
0813500040	Nut mixtures(MT)	816	1,060	811	2,482	3,470	2,582
0813500060	Fruit and nut mixtures, dried(MT)	3,681	2,858	5,525	8,127	6,956	11,962
0814000000	Citrus fruit & melon peel pres(MT)	12,485	8,751	7,516	9,078	7,807	6,473
0901100000	Coffee, n/roasted, n/decaf(MT)	844	443	2,786	2,774	1,948	4,168
0901120000	Coffee, n/roasted, decaffeinated(MT)	2,851	3,033	5,851	9,160	7,866	13,514
0901210000	Coffee, roasted, n/decaf(MT)	5,982	8,100	13,517	40,278	49,858	58,468
0901220000	Coffee, roasted, decaffeinated(MT)	478	771	640	3,112	3,932	3,444
0901300000	Coffee, husks and skins(MT)	0	0	0	0	0	0
0901400000	Coffee subst. cont. coffee(MT)	33	86	75	287	311	420
0902100000	Tea, green, n/ov 3 kg pkg(MT)	236	244	223	621	943	703
0902200000	Tea, green, nes (ov 3 kg pkg)(MT)	200	260	355	1,096	1,511	1,423
0902300000	Tea, black, ferment. n/ov 3 kg(MT)	1,130	945	1,182	6,618	5,449	6,751
0902400000	Tea, black, ferment., ov 3 kg(MT)	665	1,022	859	3,370	4,572	3,526
0903000000	Mate(MT)	22	48	131	103	154	710
0904110000	Pepper, dry, blk/wht, n/ground(MT)	792	848	735	1,176	1,764	1,712
0904120000	Pepper, blk/wht, crush., ground(MT)	832	1,031	1,267	3,549	4,300	4,083
0904200000	Pepper, dried, capsicum(MT)	2,138	2,505	3,272	4,822	6,544	8,865
0905000000	Vanilla beans(MT)	685	391	244	2,367	1,385	1,105
0906100000	Cinnamon, unground(MT)	149	395	199	404	1,068	765
0906200000	Cinnamon, crushed or ground(MT)	307	242	380	1,002	874	1,439
0907000000	Cloves and steas(MT)	31	42	28	120	143	86
0908100000	Nutmeg(MT)	187	54	46	850	257	173
0908200000	Mace(MT)	57	21	59	186	59	217
0908300000	Cardamoms(MT)	71	53	28	394	258	82
0909100000	Anise or badian seeds(MT)	40	58	38	51	110	65

Table 4--U.S. agricultural exports: Quantity and value by commodity, January-December 1990, 1991, and 1992--continued

Harmonized Export Commodity	Quantity			Value(1,000 dol.)			
	1990	1991	1992	1990	1991	1992	
0909200000	Coriander seeds(MT)	63	54	40	154	145	74
0909300000	Cumin seeds(MT)	68	93	120	166	214	339
0909400000	Caraway seeds(MT)	39	12	23	38	29	40
0909500000	Fennel or juniper seeds(MT)	33	23	7	77	61	15
0910100000	Ginger(MT)	1,042	1,290	1,277	2,254	2,353	2,243
0910200000	Saffron(MT)	27	12	5	84	71	29
0910300000	Turmeric(MT)	38	55	47	164	155	263
0910400000	Thyme & bay leaves(MT)	88	99	93	199	305	315
0910500000	Curry powder(MT)	68	57	71	244	219	186
0910910000	Spices nes, mixtures(MT)	1,560	1,522	1,738	6,437	5,713	5,135
0910920000	Spices nes(MT)	1,839	2,289	2,816	7,684	8,256	10,215
1001100000	Wheat, durum(MT)	1,196,046	1,029,366	1,175,295	171,696	116,214	152,867
1001901000	Wheat, seed(MT)	172,864	167,026	141,758	56,558	57,419	48,577
1001902000	Wheat, nes(MT)	26,257,391	29,977,704	32,497,478	3,662,098	3,166,078	4,294,999
1002000000	Rye(MT)	6,938	811	1,218	704	77	111
1003002000	Barley, malting(MT)	169,457	83,989	73,016	30,405	10,611	14,426
1003004000	Barley nes(MT)	1,677,618	1,435,737	1,782,387	214,192	144,590	182,290
1004000000	Oats(MT)	10,128	7,791	71,595	1,374	1,082	9,629
1005100000	Corn (maize) seed(MT)	70,382	93,730	78,611	138,443	180,837	171,345
1005902000	Corn, yellow dent(MT)	51,709,471	44,066,559	42,416,292	5,998,937	4,876,071	4,632,014
1005902020	Corn, yel dent ex sd no 1(MT)	0	0	0	0	0	0
1005902040	Corn, yel dent ex sd nos 2-3(MT)	0	0	0	0	0	0
1005902090	Corn, yellow dent nes(MT)	0	0	0	0	0	0
1005904040	Popcorn(MT)	72,791	92,711	115,862	41,305	51,041	64,052
1005904050	Corn nes(MT)	204,457	298,726	576,325	28,146	39,855	76,243
1006100000	Rice, paddy or rough(MT)	194,896	262,901	151,551	34,875	56,971	30,087
1006202000	Rice, Basmati (husked, brown)(MT)	9,684	45,793	6,453	2,622	12,000	1,984
1006204020	Rice, long grain (huskd, brown)(MT)	345,154	304,254	205,225	89,068	82,985	55,790
1006204040	Rice, med. grain (huskd, brown)(MT)	63,381	56,634	41,227	17,946	15,848	12,850
1006204050	Rice, short gr. (husked, brown)(MT)	2,491	3,375	3,740	755	1,363	1,364
1006204080	Rice, stxkd (husked, brown)(MT)	25,051	21,913	6,654	5,184	4,925	2,414
1006301020	Rice, long grain, milled p/b(MT)	739,957	690,765	686,143	281,359	265,485	270,987
1006301040	Rice, other parboiled, milled(MT)	100,225	130,383	101,628	31,610	43,881	32,419
1006309010	Rice, long grain, milled, n/pb(MT)	732,077	492,936	561,645	243,809	170,247	183,789
1006309020	Rice, med. grain, milled, n/pb(MT)	289,131	240,151	290,496	81,658	79,252	103,219
1006309030	Rice, short gr., milled, n/pb(MT)	4,538	5,867	5,184	2,292	2,803	2,664
1006309040	Rice, mixed, milled, n/parboil(MT)	7,027	8,578	3,017	2,811	3,659	1,285
1006400000	Rice, broken(MT)	25,735	48,631	118,709	6,160	11,010	25,131
1007000020	Grain sorghum seed(MT)	38,771	45,009	152,977	27,372	26,723	30,650
1007000040	Grain sorghum nes(MT)	6,755,100	5,814,924	7,548,263	762,016	650,937	824,264
1008100000	Buckwheat(MT)	17,519	25,548	19,988	6,594	7,131	5,305
1008200000	Millet(MT)	58,693	56,789	53,105	11,041	8,857	8,043
1008300000	Canary seed(MT)	3,334	3,557	3,328	949	990	940
1008900020	Wild rice(MT)	847	1,368	1,193	2,490	3,793	3,893
1008900040	Cereals, nes, unmilled(MT)	61,145	2,875	1,351	8,647	1,443	1,458
1101000000	Wheat or meslin flour(MT)	797,505	882,705	916,000	177,812	173,549	184,317
1102100000	Rye flour(MT)	373	3,230	973	83	597	234
1102200000	Corn (maize) flour(MT)	29,443	37,011	48,114	8,613	11,956	16,175
1102300000	Rice flour(MT)	928	2,199	1,595	547	1,091	876
1102900000	Cereal flours nes(MT)	20,839	16,586	38,350	6,049	5,597	13,152
1103110020	Semolina from wheat(MT)	1,775	5,835	8,522	518	1,691	2,276
1103110040	Groats & meal of wheat(MT)	10,230	10,672	14,431	2,091	2,587	3,099
1103120000	oatmeal(MT)	1,248	1,905	5,755	659	739	2,112
1103130020	Cornmeal(MT)	115,797	193,504	124,030	21,496	34,239	24,538
1103130050	Groats of corn(MT)	51,977	55,295	23,982	10,859	14,123	5,463
1103140000	Rice meal and groats(MT)	302	305	534	156	254	214
1103190000	Groats nes, other cereals(MT)	52,841	23,391	22,964	6,818	3,331	2,371
1109210000	Wheat pellets(MT)	12,875	2,485	17,533	1,369	404	1,766
1109290000	Cereal pellets nes(MT)	208	6,420	426	45	969	117
1104110000	Barley, rolled or flaked(MT)	5,479	4,402	4,472	1,235	764	738
1104120000	Oats, rolled or flaked(MT)	18,435	30,512	11,431	4,261	6,702	4,327
1104190000	Cereals nes, rolled or flaked(MT)	15,977	14,134	15,564	3,101	3,007	3,974
1104210000	Barley, pearled, etc(MT)	296	1,384	1,809	105	364	820
1104220000	Oats, kibbled, etc(MT)	1,056	3,885	6,652	753	1,634	2,431
1104230000	Corn, flaked, etc.(MT)	84,839	10,212	74,721	16,100	2,963	16,207
1104290000	Cereals nes, processed(MT)	66,076	75,172	75,078	14,312	13,656	16,604
1104300000	Cereal gars, whole or process(MT)	1,555	2,819	3,058	940	1,550	1,218
1106100000	Potato flour and meal(MT)	1,482	1,870	1,224	1,882	2,040	1,253
1106200000	Potato flakes(MT)	18,395	28,465	32,171	25,812	25,612	24,747
1106100000	Veg., legumin., flour and meal(MT)	285	429	911	340	514	582
1106200000	Sago, cassava flour and meal(MT)	36	77	38	52	58	48
1106300000	Fruit flour and meal(MT)	1,502	2,673	3,298	904	1,299	1,580
1107100000	Malt, not roasted(MT)	97,954	118,724	124,136	30,043	32,070	33,270
1107300000	Malt, roasted(MT)	3,838	5,123	1,836	1,408	1,694	511
1108110000	Starch, wheat(MT)	1,022	1,613	5,566	710	1,156	2,980
1108120000	Starch, corn(MT)	51,716	90,319	59,155	28,875	30,466	34,544
1108190000	Starch, potato(MT)	2,206	1,831	1,648	1,694	1,407	1,430
1108140000	Starch, cassava(MT)	81	3	0	67	4	0
1108190000	Starch, nes(MT)	14,833	14,178	10,497	10,670	10,267	9,018
1108200000	Inulin(MT)	81	82	48	46	50	47
1109000000	Wheat gluten(MT)	5,909	8,530	10,118	4,634	7,209	5,263
1201000020	Soybeans, seed(MT)	99,085	90,025	63,605	42,772	41,111	35,977
1201000040	Soybeans, excluding seed(MT)	15,359,176	17,831,255	19,824,819	3,551,499	3,957,360	4,387,047
1202100000	Peanuts, in-shell(MT)	58,980	67,710	63,599	40,262	42,818	39,830
1202200020	Peanuts, shelled, oil stook(MT)	4,239	5,977	23,395	3,043	3,673	9,055
1202200040	Peanuts, shelled, nes(MT)	231,530	166,776	267,935	133,082	102,818	167,132
1209000000	Copra(MT)	53	64	75	49	60	58

Table 4--U.S. agricultural exports: Quantity and value by commodity, January-December 1990, 1991, and 1992--continued

Harmonized Export Commodity	Quantity			Value(1,000 dol.)		
	1990	1991	1992	1990	1991	1992
1204000000 Flaxseed, linseed(MT)	27,877	17,704	5,091	2,701	3,089	898
1205000000 Rape or colza seeds(MT)	13,312	41,707	47,414	3,688	12,137	11,227
1206000020 Sunflower seeds, oil stock(MT)	16,222	36,994	1,445	4,616	8,245	413
1206000030 Sunflower seeds, for seed(MT)	15,196	17,750	16,057	11,429	10,193	8,347
1206000035 Sunflower seeds oil stock(MT)	0	0	0	0	0	0
1206000040 Sunflower seeds, ex. oil stock(MT)	0	0	0	0	0	0
1206000050 Sunflower seeds, nse(MT)	24,284	0	0	52,563	0	0
1206000061 Sunflower seeds, in shell(MT)	0	6,096	12,298	0	3,405	7,539
1206000069 Sunflower seeds, ex shell(MT)	0	47,217	43,492	0	38,366	38,484
1206000080 Sunflower seeds, ex human use(MT)	0	10,609	18,395	0	6,165	7,507
1207100000 Palm nuts and kernels(MT)	138	1,409	103	310	624	47
1207200000 Cotton seeds(MT)	44,855	78,873	195,407	12,795	22,311	48,951
1207200010 Cotton seeds for sowing(MT)	0	0	0	0	0	0
1207200080 Cotton seeds, nse(MT)	0	0	0	0	0	0
1207300000 Castor oil seeds(MT)	34	217	52	20	189	29
1207400000 Sesame seeds(MT)	2,109	2,580	1,250	2,524	2,497	1,710
1207500000 Mustard seeds(MT)	1,650	782	758	610	368	342
1207600000 Safflower seeds(MT)	35,588	50,362	55,106	16,074	14,895	17,218
1207910000 Poppy seeds(MT)	225	57	48	101	76	45
1207990000 Oilseeds, nse(MT)	2,823	3,499	4,695	2,135	2,874	3,679
1208100000 Soybean flour and meal(MT)	34,396	120,675	99,081	10,284	33,961	25,536
1208900000 Oilseed flours and meals nse(MT)	12,937	9,790	10,103	3,940	3,753	2,364
1209110000 Sugar beet seed(MT)	199	421	385	2,274	3,188	2,678
1209190000 Beet seed nse(MT)	577	746	1,009	2,927	3,259	4,549
1209210020 Alfalfa seed, certified(MT)	6,895	6,553	11,185	22,251	23,056	29,998
1209210040 Alfalfa seed, nse(MT)	2,899	1,608	2,268	6,176	3,543	5,086
1209222000 Clover seed, white & ladino(MT)	315	155	447	865	436	1,510
1209224030 Clover, crimson, seed(MT)	0	1,485	349	0	1,501	454
1209224040 Clover seed, red(MT)	608	710	778	1,287	1,033	1,540
1209224090 Clover seed, nse(MT)	1,579	0	0	2,330	0	0
1209224096 Clover seed(MT)	0	257	245	0	595	773
1209230020 Fescue seed, tall(MT)	4,391	2,845	3,707	3,515	2,936	3,915
1209230040 Fescue seed, nse(MT)	6,538	5,701	4,482	7,687	7,629	6,264
1209240000 Kentucky blue grass seed(MT)	5,815	4,055	3,364	8,721	6,118	7,598
209250020 Rye grass seed, annual(MT)	8,972	10,067	11,703	4,810	4,680	5,736
209250040 Rye grass seed, perennial(MT)	4,668	5,117	4,602	4,561	5,692	5,103
1209250000 Timothy grass seed(MT)	1,866	958	1,143	1,251	899	1,324
1209290020 Bent grass seed(MT)	2,492	2,564	2,788	8,441	8,436	7,316
1209290040 Orchard grass seed(MT)	1,790	1,232	1,257	2,035	1,684	1,930
1209290045 Bermuda grass seed(MT)	0	8,713	7,459	0	16,604	16,225
1209290050 Sorghum-sudan grass seeds(MT)	0	1,952	4,597	0	1,850	4,516
1209290060 Sudan grass seed(MT)	6,475	2,174	2,857	4,317	1,809	2,188
1209290080 Forage grass seed nse(MT)	15,765	0	0	25,909	0	0
1209290085 Seeds of forage plants nse(MT)	0	5,581	6,444	0	12,169	12,615
1209300000 Flower seeds(MT)	276	227	272	12,519	14,161	18,890
1209914000 Onion seed(MT)	814	1,090	1,185	9,734	11,828	13,114
1209916000 Pepper seed(MT)	492	913	848	2,579	4,858	4,698
1209918010 Carrot seed(MT)	593	1,239	1,808	4,625	7,465	8,563
1209918020 Radish seed(MT)	1,737	1,647	1,803	5,007	5,541	4,845
1209918030 Spinach seed(MT)	1,395	1,204	1,367	3,958	3,952	4,493
1209918040 Cucumber seed(MT)	759	1,127	972	8,558	10,143	10,134
1209918050 Lettuce seed(MT)	230	258	298	2,010	2,614	2,543
1209918050 Squash seed(MT)	857	1,282	1,160	6,563	9,034	9,072
1209918070 Tomato seed(MT)	737	785	842	12,193	13,865	15,270
1209919000 Vegetable seeds nse(MT)	8,853	7,775	8,617	43,216	51,339	55,700
1209992000 Tree and shrub seeds(MT)	93	67	188	1,829	1,915	2,561
1209994020 Cantaloupe seeds(MT)	734	1,128	1,057	4,073	6,701	5,680
1209994040 Watermelon seeds(MT)	873	1,078	817	6,373	8,289	7,317
1209994060 Fruit and melon seeds nse(MT)	3,626	2,707	1,599	13,145	14,221	10,355
1209994070 Tobacco seeds(MT)	0	0	0	0	0	0
1209994080 Fruit and spore seeds(MT)	0	0	0	0	0	0
1210100000 Hop cones, unprocessed(MT)	1,147	1,091	2,251	4,815	5,180	11,060
1210200020 Hop cone pellets(MT)	6,368	5,650	5,488	27,822	29,529	33,982
1210200040 Hop cones processed and lupulin(MT)	964	731	613	5,300	5,246	5,128
1211100000 Licorice roots(MT)	140	151	153	569	1,194	997
1211200020 Ginseng roots, cultivated(MT)	990	585	755	69,755	62,050	80,102
1211200040 Ginseng roots, wild(MT)	54	60	100	12,115	13,584	24,452
1211808025 Plants & parts for pharmaceutical(MT)	1,433	1,818	2,237	5,792	6,744	8,143
1211808400 Herbal teas, unmix(MT)	212	428	537	962	1,340	2,147
1211808000 Herbal teas, infusions nse(MT)	4,006	4,474	5,938	12,856	14,651	18,224
1212100000 Locust beans and seeds(MT)	136	51	45	412	194	155
1212300000 Apricot, peach, plum pits, ker(MT)	268	47	190	379	55	419
1212910000 Sugar beets, fresh or dried(MT)	768	17,971	4,412	58	2,199	332
1212920000 Sugar cane, fresh(MT)	1,632	362	9,583	122	27	850
1212990000 Veg. products, edible nse(MT)	1,006	1,239	1,211	2,086	3,109	2,297
1213000000 Straw and husks, cereal(MT)	85,241	175,380	221,844	7,541	15,464	19,589
1214100020 Alfalfa meal & pellets, dehyd(MT)	9,191	2,511	19,902	1,126	167	1,722
1214100040 Alfalfa meal & pellets, sun-cu(MT)	1,759	14,976	58,191	279	1,229	6,456
1214100060 Alfalfa meal & pellets, nse(MT)	163,683	161,737	125,672	24,887	23,929	17,702
1214900020 Hay(MT)	570,722	637,286	573,198	85,820	97,052	85,905
1214900040 Animal forage feeds nse(MT)	271,015	315,007	315,595	37,850	43,643	41,506
1302110000 Opium saps and extracts(MT)	1	1	0	55	63	0
1302120000 Licorice extract(MT)	4,558	4,850	6,096	17,763	22,301	23,328
1302130000 Hop extract(MT)	2,891	2,382	4,754	38,507	38,820	69,150
1302140000 Pyrethrum & roots w/rotenone(MT)	52	115	170	708	1,093	1,850
1302190000 Veg. saps and extracts nse(MT)	4,991	5,005	3,910	27,590	37,422	33,681
1302200000 Pectic substances, pectinates(MT)	156	119	119	1,130	922	1,159

Table 4--U.S. agricultural exports: Quantity and value by commodity, January-December 1990, 1991, and 1992--continued

Harmonized Export Commodity	Quantity			Value(1,000 dol.)		
	1990	1991	1992	1990	1991	1992
1302310000 Agar-agar thickeners(MT)	412	287	213	807	1,425	825
1302320000 Locust bean mucilage, thickeners(MT)	2,915	3,219	3,668	10,760	10,616	15,285
1302330000 Mucilage & thickeners, veg nes(MT)	5,543	3,231	2,353	31,002	32,060	19,180
1401800000 Veg plaiting mat nes(NA)	0	0	0	144	174	144
1402100000 Kapok(MT)	20	16	46	42	23	56
1402980000 Vegetable mat. for padding(MT)	11	25	3	125	66	14
1403100000 Broccorn(MT)	137	87	315	392	249	770
1403900000 Veg mat. for brooms, brushes(MT)	308	417	503	848	1,277	1,938
1404100000 Veg mat. for dyeing, tanning(MT)	111	38	126	195	327	613
1404200000 Cotton linters(MT)	36,886	29,339	36,215	15,813	12,201	11,724
1404800000 Vegetable products nes(MT)	2,580	3,694	2,783	4,457	5,051	4,819
1501000020 Lard, rendered(MT)	39,643	54,707	61,814	18,250	23,626	26,805
1501000040 Grease, rendered white(MT)	702	3,007	7,820	253	835	2,447
1501000060 Grease, yellow, rendered(MT)	39,407	86,221	139,983	11,118	23,472	40,742
1501000080 Animal fats nes, rendered(MT)	2,373	4,051	6,867	862	2,402	2,475
1502000020 Tallow, edible(MT)	114,194	129,516	150,859	42,682	48,809	56,777
1502000040 Tallow, inedible(MT)	920,364	878,146	1,033,738	311,907	291,469	348,956
1502000060 Bovine, ovine fats nes(MT)	7,301	11,233	6,983	3,235	3,850	2,944
1603000000 Lard stearin, oleostearin, etc(MT)	13,252	10,461	2,660	4,120	3,818	1,626
1605100000 Wool grease, crude(MT)	1,091	156	150	2,047	301	173
1605900000 Lanolin(MT)	831	826	831	1,641	1,653	2,085
1606000000 Animal fats & oils, nes(MT)	6,992	16,132	4,213	2,816	5,440	1,957
1607100000 Soybean oil, crude(MT)	451,604	334,615	583,485	246,570	145,220	252,859
1607803010 Soybean oil, once-refined(MT)	317	0	0	171	0	0
1607903030 Soybean oil, fully-refined(MT)	80,468	0	0	63,383	0	0
1607904020 Soybean oil, once-refined(MT)	0	837	21,899	0	565	14,639
1607904040 Soybean oil, fully refined(MT)	0	0	0	0	0	0
1607904050 Soybean oil, fully ref.(MT)	0	0	0	0	0	0
1608100000 Peanut oil, crude(MT)	4,391	21,709	64,058	3,867	16,860	37,433
1608800000 Peanut oil, nes(MT)	2,876	1,696	7,309	2,891	1,609	5,416
1608100000 Olive oil, virgin(MT)	3,001	736	755	2,221	1,320	809
1609800000 Olive oil, nes(MT)	639	1,387	1,900	863	1,404	1,382
1510000000 Olive oil, blends(MT)	875	1,626	2,653	421	787	1,402
1511100000 Palm oil, crude(MT)	184	393	502	178	381	486
1511900000 Palm oil, refined(MT)	1,356	1,612	2,739	1,287	1,636	2,057
1512110020 Sunflowerseed oil, crude(MT)	141,584	154,476	253,846	76,077	79,571	118,263
1512110040 Safflower oil, crude(MT)	11,226	24,412	26,876	12,360	21,287	23,769
1512190020 Sunflowerseed oil, refined(MT)	6,504	1,149	10,071	5,625	858	5,668
1512190040 Safflower oil, refined(MT)	6,533	6,589	3,362	7,541	6,842	4,004
1512210000 Cottonseed oil, crude(MT)	64,354	3,214	12,339	35,598	1,777	5,018
1512290020 Cottonseed oil, once-refined(MT)	51,475	65,766	90,861	20,890	32,730	40,893
1512290040 Cottonseed oil, fully refined(MT)	20,880	19,783	19,830	12,680	11,707	10,107
1513110000 Coconut oil, crude(MT)	16,882	18,834	6,088	6,600	7,722	3,377
1513190000 Coconut oil, refined(MT)	1,326	2,297	3,360	1,037	1,578	2,620
1513210000 Palm kernel oil, crude(MT)	0	0	34	0	0	33
1513290000 Palm kernel oil, refined(MT)	645	900	937	694	897	919
1514100000 Rapeseed, colza, mustard oil.(MT)	1,603	80	2,742	1,027	181	1,498
1514900000 Rapeseed, colza, mustard oil.(MT)	1,678	1,909	5,425	1,186	1,383	3,571
1615110000 Linseed oil, crude(MT)	1,829	2,086	1,589	663	825	706
1516190000 Linseed oil, refined(MT)	1,197	2,383	2,351	1,004	1,600	1,681
1515210000 Corn oil, crude(MT)	128,720	180,348	183,825	77,390	117,843	112,548
1515290020 Corn oil, once-refined(MT)	18,267	25,827	3,945	16,763	20,857	3,684
1515290040 Corn oil, fully refined(MT)	56,725	29,373	72,628	43,466	24,786	53,179
1515300000 Castor oil(MT)	1,485	2,595	2,406	1,885	3,537	3,689
1515400000 Tung oil(MT)	312	500	928	315	562	438
1515500000 Sesame oil(MT)	251	321	183	357	395	319
1515600000 Jojoba oil(MT)	279	327	209	5,539	5,028	3,146
1515900000 Vegetable oils, nes(MT)	6,840	5,381	6,100	11,793	11,563	12,248
1516100000 Animal fats & oils, processed(MT)	7,263	5,614	3,441	4,783	5,254	2,738
1516200000 Vegetable fats & oils, process(MT)	22,610	11,149	16,569	29,523	14,031	19,590
1517100000 Margarine, excluding liquid(MT)	3,137	4,217	5,827	2,867	3,459	4,741
1517903020 Salad & cooking oils, mixtures(MT)	3,489	4,901	4,735	4,344	5,896	5,491
1517903040 Vegetable oil mixts, frying(MT)	4,745	7,849	6,175	5,759	6,826	4,949
1517903060 Anim or veg oil mixts, frying(MT)	4,663	6,248	8,831	6,574	5,530	6,000
1517903080 Anim/veg oil mixtures, nes(MT)	3,756	1,488	1,410	1,981	1,354	1,224
1517904015 Salad & cook. oil, part. hydro(MT)	3,593	1,792	583	2,566	1,095	288
1517904035 Soybean oil, hydrogenated(MT)	3,073	4,699	13,363	2,486	3,292	9,111
1517904055 Cottonseed oil, hydrogenated(MT)	264	232	263	183	174	225
1517904085 Veg. oil nes, hydrogenated(MT)	4,419	9,633	13,103	4,361	10,320	12,599
1518000000 Anim., veg., fats & oils nes(MT)	12,825	16,193	24,543	11,474	12,823	15,914
1519110000 Stearic acid(MT)	2,826	6,812	6,143	3,058	7,734	6,460
1519120000 Oleic acid(MT)	2,745	2,280	1,041	10,588	13,846	2,302
1521100000 Vegetable waxes(MT)	1,501	1,341	1,156	3,233	3,015	3,749
1521900000 Beeswax & insect waxes nes(MT)	505	568	723	1,760	1,884	2,195
1601000000 Sausage etc cont. meat o/offal(MT)	14,206	24,064	22,799	55,513	75,639	70,993
1602100000 Prep/pres meat nes, homogenize(MT)	619	633	762	1,675	1,987	2,030
1602200070 Prep/pres meat nes, livers(MT)	739	527	653	1,997	936	1,113
1602310220 Prepared meals, turkey(MT)	685	1,265	5,691	2,458	5,488	17,086
1602311040 Prep/pres turkey nes(MT)	6,888	7,177	8,486	12,444	13,332	15,390
160239020 Prepared meals nes, poultry(MT)	2,368	3,868	4,223	5,628	10,949	14,182
1602390040 Prep/pres poultry nes(MT)	18,988	22,083	24,855	51,558	64,011	71,454
1602411000 Prep/pres pork hams w/coo, veg(MT)	556	766	373	479	900	1,016
1602412000 Prep/pres pork bon/cook/canned(MT)	247	178	397	600	486	1,219
1602419000 Prep/pres pork hams, cuts nes(MT)	1,823	1,731	1,948	6,398	6,826	6,583
1602422000 Pork shoulder, bon./cook./canned(MT)	588	811	915	1,702	2,824	3,203
1602424000 Pork shoulders, prep. nes(MT)	347	632	460	977	1,388	1,418
1602491000 Pork offals, prep. nes(MT)	246	263	81	453	345	168

Table 4--U.S. agricultural exports: Quantity and value by commodity, January-December 1980, 1981, and 1982--continued

Harmonized Export Commodity	Quantity			Value(1,000 dol.)			
	1980	1981	1982	1980	1981	1982	
1602482000	Pork nes prep. bon/cook/canned(MT)	204	302	1,037	786	1,387	3,262
1602484000	Pork nes prep. n/canned(MT)	88	527	1,606	176	1,133	3,334
1602487000	Pork nes prep. incl mixtures(MT)	1,502	2,487	1,427	4,654	6,794	4,866
1602508020	Prep/pres bov. meat w/car, veg(MT)	2,058	3,278	3,289	7,818	6,777	8,963
1602508500	Prep/pres bovine meat nes(MT)	3,960	5,734	6,588	16,519	22,106	25,801
1602900000	Prep/pres meat nes incl blood(MT)	1,085	815	1,740	2,581	2,449	2,784
1603008010	Meat extracts and juices(MT)	3,088	1,245	514	5,402	3,485	1,827
1701110000	Sugar, cane, raw(MT)	18,674	31,715	22,185	8,155	12,089	5,585
1701120000	Sugar, beet, raw(MT)	118	168	115	38	38	25
1701810000	Sugar, cont. flav/coloring(MT)	1,833	2,271	1,888	1,334	1,788	1,345
1701811020	Sugar, bev base pkg retail(MT)	0	0	0	0	0	0
1701811040	Sugar, bev bases nes(MT)	0	0	0	0	0	0
1701813020	Sugar cont flav pkg retail(MT)	0	0	0	0	0	0
1701813040	Sugar cont color, flav nes(MT)	0	0	0	0	0	0
1701890000	Sugar, cane or beet, nes(MT)	442,874	508,395	436,241	184,513	185,282	137,289
1701892040	Sugar, ref, nes(MT)	0	0	0	0	0	0
1701894000	Sugar, nes(MT)	0	0	0	0	0	0
1702100000	Lactose and lactose syrup(MT)	27,544	36,846	51,107	16,755	22,338	40,004
1702200000	Maple sugar and syrup(MT)	1,053	1,528	2,288	2,217	2,537	3,244
1702300000	Glucose (dext) & syr un 20%(MT)	71,825	79,735	0	28,958	33,755	0
1702300020	Glucose (dextrose), solid(MT)	0	0	32,315	0	0	16,314
1702300040	Glucose syrup(MT)	0	0	33,783	0	0	12,853
1702302000	Glucose (dext) & syr un 20% bl(MT)	0	0	0	0	0	0
1702304000	Glucose (dext) nes, un 20%(MT)	0	0	0	0	0	0
1702400000	Glucose (dext) & syr 20-90% fr(MT)	15,421	9,300	21,521	5,240	4,004	5,805
1702500000	Fructose, pure(MT)	7,644	9,027	16,751	10,392	8,784	12,487
1702600050	Fructose syrup ov 50% fructose(MT)	104,151	100,208	70,104	36,350	38,343	22,515
1702600060	Fructose nes, over 50%(MT)	26,764	9,493	6,095	26,624	8,250	5,721
1702804500	Sugars,cane/beet nes,inc inver(MT)	856	5,393	5,835	495	1,857	2,144
1702805000	Other sugars, inc invert(MT)	11,044	5,872	6,202	10,880	6,246	5,284
1703100000	Molasses, cane(HL)	1,355,591	792,545	1,685,866	15,716	11,359	13,206
1703800000	Molasses, nes(MT)	21,604	131,477	45,511	5,193	16,551	8,165
1704003000	Sugar confection, n/cocoa, cons.(MT)	21,774	24,287	33,515	52,815	58,739	85,161
1704807000	Sugar confectionery, nes(MT)	14,872	19,594	25,110	37,764	46,079	57,779
1801000000	Cocoa beans(MT)	53	8	107	95	8	189
1802000000	Cocoa shells, husks & waste(MT)	51	109	41	21	55	15
1803100000	Cocoa paste, n/defatted(MT)	4,825	1,529	3,640	13,685	3,641	6,863
1803200000	Cocoa paste, defatted(MT)	1,484	1,554	2,030	1,563	1,741	3,528
1804000000	Cocoa butter, fat, and oil(MT)	4,048	2,430	2,821	15,449	9,740	11,701
1805000000	Cocoa powder, unsweetened(MT)	5,579	4,085	5,775	7,323	7,353	8,701
1806100000	Cocoa powder, sweetened(MT)	7,125	7,274	8,245	18,466	17,410	20,036
1806206000	Chocolate confection coatings, 5.8%(MT)	1,755	1,704	1,056	1,852	2,064	1,843
1806208000	Chocolate confection coatings nes(MT)	8,212	10,899	12,567	35,033	37,730	43,023
1806310000	Chocolate blocks, bars, filled(MT)	18,614	17,234	23,455	58,965	56,068	75,575
1806310040	Choc. preps bars conf. filled(MT)	0	0	0	0	0	0
1806310080	Choc. preps bars blks nes(MT)	0	0	0	0	0	0
1806320000	Chocolate blocks, bars nes(MT)	877	3,130	4,627	2,903	9,149	12,778
1806321000	Choc. bars blks n/filled conf(MT)	0	0	0	0	0	0
1806323000	Choc. blk n/fill ex. conf.(MT)	0	0	0	0	0	0
1806800000	Chocolate & preps cont cocoa n(MT)	23,547	27,601	33,255	82,437	94,759	110,785
1806800063	Choc. or cocoa, ret/conf.(MT)	0	0	0	0	0	0
1806800073	Choc. or cocoa nes retail(MT)	0	0	0	0	0	0
1806800083	Choc., cocoa nes conf.(MT)	0	0	0	0	0	0
1806800093	Choc. & prep nes(MT)	0	0	0	0	0	0
1901100000	Food preps, infant, retail pkg(MT)	4,604	16,276	14,345	13,600	72,470	60,788
1901200000	Dough & mixtures for bakery it(MT)	43,767	55,044	71,245	44,611	54,530	71,962
1901801500	Malt extract(MT)	1,971	2,010	1,348	975	1,240	1,253
1901802500	Puddings, immed consumption(MT)	1,590	2,791	2,812	2,568	4,249	4,253
1901803020	Malted milk(MT)	212	500	169	470	1,716	475
1901803040	Milk & cream based art nec(MT)	545	774	696	1,471	2,239	2,027
1901808082	Corn-soya milk blends(MT)	203,068	205,018	211,287	61,268	62,574	64,870
1901809085	Wheat-flour-soya blends(MT)	103,839	68,850	26,472	26,170	17,526	8,759
1901808500	Food preps, nes(MT)	8,364	9,521	16,584	14,086	19,273	27,230
1902112000	Pasta, uncooked, cont eggs(MT)	3,670	5,316	5,793	3,415	5,170	5,523
1902114000	Pasta, unckd, cont eggs, w/sau(MT)	357	731	841	433	1,006	1,141
1902182000	Pasta, uncooked, n/stuffed(MT)	1,235	1,762	2,620	1,469	1,982	2,783
1902184000	Pasta uncooked, pkg w/sauce(MT)	6,866	11,530	17,755	7,896	14,158	19,280
1902200020	Pasta, stuffed, canned(MT)	1,365	1,459	1,484	2,630	3,220	2,827
1902200040	Pasta, stuffed, frozen(MT)	266	798	2,391	815	2,586	5,849
1902200060	Pasta, stuffed, nes(MT)	36	50	329	81	169	451
1902300020	Pasta nes, canned(MT)	1,853	1,678	3,450	3,643	3,234	5,719
1902300040	Pasta nes, frozen(MT)	3,148	5,033	9,470	6,319	13,183	19,527
1902300060	Pasta nes, other(MT)	331	232	1,075	589	467	1,878
1902400000	Couscous(MT)	40	75	90	56	95	104
1903000000	Tapioca, prepared(MT)	3,440	566	6,502	1,418	761	2,126
1904100000	Prep foods from cereals(MT)	38,800	71,914	55,147	73,010	120,655	104,117
1904800020	Prep foods fr cereals, frozen(MT)	7,460	7,404	9,266	9,563	9,732	11,704
1904800040	Prep foods fr cereals, nes(MT)	21,722	19,624	31,762	24,733	23,188	23,679
1905100000	Crispbread(MT)	1,024	1,245	768	2,169	2,096	1,187
1905200000	Gingerbread, etc(MT)	83	83	189	180	142	376
1905300020	Cookies, waffles, etc, frozen(MT)	2,399	1,760	1,874	3,767	3,569	3,533
1905300040	Cookies, waffles, etc, nes(MT)	21,811	30,718	47,808	45,641	61,875	87,350
1905400000	Bread rusks, etc, toasted(MT)	4,337	4,407	6,875	7,498	7,735	9,774
1905801040	Bread, pastry, etc, frozen(MT)	5,410	7,519	11,825	9,479	15,452	24,866
1905801060	Bread, pastry, etc, nes(MT)	54,971	57,356	71,324	80,215	90,665	110,707
1905809030	Corn chips, crisps, etc(MT)	8,033	9,477	17,608	17,535	23,022	42,169
1905809060	Pizza & quiche, prep.(MT)	1,482	3,690	5,010	3,568	11,337	13,825

Table 4--U.S. agricultural exports: Quantity and value by commodity, January-December 1990, 1991, and 1992--continued

Harmonized Export Commodity	Quantity			Value(1,000 dol.)		
	1990	1991	1992	1990	1991	1992
1905909080 Bakery products nes(MT)	19,040	19,321	26,343	37,192	40,186	64,298
2001100000 Cucumbers, gherkins, prep.(MT)	10,174	11,609	11,673	7,291	8,056	8,299
2001200000 Onions, preserved in vinegar(MT)	132	391	546	248	286	432
2001900000 Veg. nes, pres. in vinegar(MT)	3,763	13,029	16,342	4,211	10,998	13,624
2002100000 Tomatoes pres, whole or pieces(MT)	5,698	9,149	14,047	4,333	7,812	9,989
2002900060 Tomato paste(MT)	35,975	44,126	73,165	36,400	44,752	59,082
2002900080 Tomatoes, prep/pres, nes(MT)	2,822	4,742	6,469	2,275	3,735	4,775
2003100000 Mushrooms, prep/pres(MT)	1,809	2,846	4,203	2,828	4,343	5,630
2003200000 Truffles, prep/pres(MT)	20	45	3	36	95	11
2004100020 Potatoes, French fries, frozen(MT)	175,035	0	0	124,226	0	0
2004100040 Potatoes, nes, frozen(MT)	11,474	0	0	13,160	0	0
2004108020 French fried potatoes, frz(MT)	0	171,371	194,668	0	125,513	137,236
2004108050 Potatoes, prep, pres, nes(1)(MT)	0	9,462	9,230	0	9,648	8,759
2004901000 Vegetable antipasto, frozen(MT)	0	31	1,228	0	40	1,376
2004908000 Beans, frozen(MT)	844	739	284	706	604	219
2004909020 Carrots, frozen(MT)	1,798	2,331	1,117	1,278	1,460	606
2004909040 Corn, sweet, frozen(MT)	16,189	15,856	14,761	11,036	11,412	10,230
2004909060 Peas, frozen(MT)	1,239	1,837	1,648	829	1,253	1,207
2004909080 Vegetables nes, frozen(MT)	6,265	8,370	8,467	7,385	9,951	10,830
2005100000 Vegetables, prep, homogenized(MT)	1,503	1,932	4,187	2,356	2,828	4,632
2005200020 Potato chips(MT)	20,065	24,744	0	45,635	68,170	0
2005200040 Potato granules(MT)	289	459	0	504	537	0
2005200060 Potatoes nes, prep./pres.(MT)	4,640	4,934	0	6,371	7,797	0
2005202000 Potato chips, prep, pres(MT)	0	0	38,266	0	0	84,618
2005206040 Potato granules, prep, pres(MT)	0	0	550	0	0	706
2005206060 Potatoes, prep, pres(MT)	0	0	7,049	0	0	14,879
2005300000 Sauerkraut, prep/pres(MT)	1,235	1,541	3,482	833	1,109	2,061
2005400000 Peas, prep/preserved(MT)	2,808	6,722	7,729	3,125	6,204	5,911
2005512020 Beans, black-eye, canned dried(MT)	172	481	1,104	66	139	401
2005512040 Beans, black-eye nes, shelled(MT)	1,398	578	457	1,309	650	214
2005514020 Beans nes, shelled, can./dried(MT)	5,276	8,124	9,852	4,005	4,601	6,071
2005514040 Beans nes, shelled, prep/pres(MT)	833	3,105	2,760	612	2,395	1,938
2005590000 Beans nes, prepared, preserved(MT)	5,121	11,362	6,408	5,052	7,645	4,647
2006600000 Asparagus, prep/preserved(MT)	1,731	1,417	1,456	2,378	1,857	2,416
2005700000 Olives, prepared or preserved(MT)	1,951	2,358	3,502	3,586	4,553	5,898
2005800000 Corn, sweet, prep/pres(MT)	129,682	131,315	149,460	99,215	102,326	115,984
2005900000 Vegetables nes, prep/pres(MT)	16,518	17,146	23,820	19,254	20,866	25,551
2006000000 Fruit, nuts, parts, sugar-pres(MT)	796	791	1,632	1,705	1,452	2,948
2007100000 Jams, jellies, etc homogenized(MT)	5,485	13,271	9,224	6,477	13,094	10,710
2007910000 Citrus fruit pastes & purees(MT)	375	491	411	489	583	569
2007916000 Citrus fruit nes prep/pres(MT)	2,800	2,487	3,368	3,434	3,130	4,899
2007998000 Noncitrus fruit pastes & purees(MT)	6,585	7,070	7,934	7,512	8,268	9,519
2007999000 Noncitrus fruit nes prep/pres(MT)	5,290	5,391	6,779	7,827	8,568	10,725
2008110020 Peanut butter(MT)	8,917	9,369	10,254	16,876	20,554	20,548
2008110040 Peanuts, blanched, prep/pres(MT)	24,680	22,788	24,501	21,757	22,423	23,803
2008110060 Peanuts nes, prep/pres(MT)	2,225	2,997	3,859	5,284	8,557	10,457
2008191020 Nuts, Brazil, prep/pres(MT)	10	0	68	44	10	219
2008191040 Nuts, cashew, prep/pres(MT)	221	334	225	1,534	2,145	1,410
2008193010 Nuts, pignolia, prep/pres(MT)	0	0	4	0	0	12
2008193020 Nuts, pistachio, prep/pres(MT)	2,247	5,210	8,545	9,727	24,049	38,036
2008194000 Nuts, almonds, prep/pres(MT)	25,041	67,584	56,025	93,374	221,080	205,386
2008198500 Nuts, mixtures, prep/pres(MT)	638	1,510	1,381	2,882	5,743	5,479
2008199010 Nuts, macadamia, prep/pres(MT)	385	567	842	4,295	6,369	9,622
2008199500 Nuts, seeds, nes, prep/pres(MT)	2,194	2,247	2,048	5,547	6,441	6,187
2008200000 Pineapples, prep/pres, n/sugar(MT)	7,018	8,413	6,357	5,699	7,515	5,386
2008307000 Grapefruit, inc chill segments(MT)	905	1,776	1,259	947	2,761	2,213
2008309000 Citrus nes prep/pres inc sugar(MT)	8,280	13,825	17,504	6,345	9,924	12,517
2008400000 Pears, prep/pres(MT)	2,974	3,583	6,049	2,747	3,423	5,707
2008500000 Apricots, prep/pres(MT)	915	1,597	1,879	1,267	2,220	2,220
2008600020 Cherries, Maraschino, prep/pres(MT)	2,443	3,080	4,381	3,893	5,848	8,564
2008600040 Cherries, sweet var. prep/pres(MT)	5,472	3,926	3,502	8,238	6,503	6,512
2008600060 Cherries, tart var., prep/pres(MT)	3,057	3,869	4,234	3,223	4,977	6,583
2008700000 Peaches, prep/pres(MT)	14,910	19,728	19,360	13,942	18,941	18,858
2008800000 Strawberries, prep/pres nes(MT)	1,851	3,005	4,984	2,100	3,728	5,126
2008810000 Pala hearts, prep/pres(MT)	20	76	17	46	64	43
2008820000 Fruit, nuts, mixt, prep/pres(MT)	25,050	31,456	34,117	26,410	32,181	36,128
2008920000 Prep. cereal prod.(MT)	0	0	0	0	0	0
2008924000 Fruit, nuts, nes prep/pres(MT)	0	0	0	0	0	0
2008981900 Berries ex str. nes prep/pres(MT)	1,966	2,071	1,915	2,751	2,634	2,637
2008997000 Fruits nes, prep/pres(MT)	10,159	14,254	18,499	12,478	15,780	20,870
2009110020 Orange juice, froz, un 1 liter(HL)	889,045	1,159,595	890,463	46,137	53,449	39,924
2009110040 Orange juice, froz, 1-4 liters(HL)	364,585	434,442	395,545	19,962	20,980	18,599
2009110060 Orange juice, froz, ov 4 liter(HL)	1,811,494	1,519,740	1,950,374	75,417	63,189	79,177
2009190000 Orange juice, n/frozen(HL)	369,456	454,804	772,838	35,332	33,301	66,504
2009192000 Orange juice, n/conc(HL)	0	0	0	0	0	0
2009194000 Orange juice, conc., n/frozen(HL)	0	0	0	0	0	0
2009202000 Grapefruit juice, n/concentrat(HL)	0	0	0	0	0	0
2009204020 Grapefruit juice, conc., froz(HL)	363,277	406,734	578,601	24,403	25,161	37,078
2009204040 Grapefruit juice, conc., nes(HL)	0	0	0	0	0	0
2009205000 Grapefruit juice, n/frozen(HL)	254,724	227,572	305,845	17,770	14,542	20,382
2009303000 Citrus juice nes, n/conc.(HL)	129,944	162,516	202,149	2,275	3,556	4,782
2009305020 Lemon juice, conc, frozen(HL)	78,189	51,105	43,803	4,701	2,778	1,534
2009305040 Lemon juice, conc, nes(HL)	37,723	44,408	80,326	2,258	2,842	5,137
2009308000 Citrus juice nes, conc.(HL)	93,322	116,170	105,704	4,854	6,184	6,222
2009402000 Pineapple juice, n/conc.(HL)	53,513	57,835	47,174	2,985	2,963	2,537
2009404000 Pineapple juice, conc.(HL)	75,409	91,412	84,254	4,934	5,265	5,511
2009500000 Tomato juice(HL)	66,162	91,702	115,071	3,538	4,694	5,919

Table 4--U.S. agricultural exports: Quantity and value by commodity, January-December 1990, 1991, and 1992--continued

Harmonized Export Commodity	Quantity			Value(1,000 dol.)			
	1990	1991	1992	1990	1991	1992	
2008600020	Grape juice, n/concentrated(HL)	202,870	160,681	313,908	5,849	6,061	8,391
2008600040	Grape juice, conc, frozen(HL)	116,876	188,672	161,056	8,731	14,010	11,830
2008600060	Grape juice, conc., n/frozen(HL)	374,210	266,297	360,863	30,670	20,408	27,905
2008700000	Apple juice(HL)	0	0	0	0	0	0
2008700010	Apple juice, conc, frozen(HL)	85,378	85,659	226,646	6,486	6,891	17,143
2008700020	Apple juice, conc, n/frozen(HL)	38,824	77,844	202,763	3,613	6,166	14,369
2008700050	Apple juice, n/concentrated(HL)	442,868	440,344	212,378	28,188	28,728	13,242
2008800000	Fruit or veg. juices, nes(HL)	468,827	585,586	727,743	24,372	31,189	38,651
2008902000	Vegetable juices, mixtures(HL)	49,049	49,018	37,933	2,177	2,163	2,265
2008904000	Juices nes, mixtures(HL)	431,568	521,386	688,812	18,728	23,816	32,686
2101102025	Coffee, solub/instant n/decaf(MT)	2,695	2,578	3,379	22,191	19,460	24,896
2101102030	Coffee, solub/instant decaf(MT)	468	506	671	4,640	5,416	6,095
2101105000	Coffee extract, essence, conc.(MT)	1,361	2,493	4,699	5,363	8,758	12,773
2101200000	Tea extract, essence, conc.(MT)	1,295	2,384	2,803	5,899	8,235	12,456
2101300000	Chicory, roasted, & coffee sub(MT)	212	200	179	812	962	652
2102100000	Yeasts, active(MT)	5,008	4,052	7,442	10,684	7,933	10,869
2102200000	Yeasts, inactive(MT)	2,637	4,567	2,883	6,112	7,363	6,686
2102300000	Baking powders, prepared(MT)	1,764	1,868	1,909	3,431	2,956	2,982
2103100000	Soy sauce(MT)	2,207	2,250	2,836	3,080	3,146	4,349
2103202000	Tomato ketchup(MT)	14,286	17,237	24,481	10,761	14,693	18,406
2103204000	Tomato sauces nes(MT)	22,801	36,902	59,909	21,176	34,719	58,048
2103300000	Mustard flour & prep mustard(MT)	2,866	3,820	4,489	3,384	4,269	4,823
2103806020	Mayonnaise(MT)	11,583	17,345	18,442	14,317	20,630	20,366
2103906040	Salad dressings, prep.(MT)	8,490	13,305	14,663	9,881	15,776	16,873
2103906060	Seasonings, condiments, mixed(MT)	5,442	6,559	8,646	14,460	18,162	23,536
2103907000	Sauces nes, prepared(MT)	37,191	37,468	44,502	59,935	68,977	77,350
2104100020	Soups & broths, prep, dried(MT)	10,393	11,166	16,856	23,614	24,108	33,224
2104100060	Soups & broths, prepared nes(MT)	17,300	22,233	30,750	19,540	25,050	28,943
2104200000	Food prep, composite/homogeniz(MT)	4,284	7,138	8,255	7,082	11,561	11,258
2105000010	Ice cream(MT)	12,681	21,809	32,676	27,681	46,261	66,533
2105000060	Ices, edible, incl cocoa adds(MT)	1,851	2,766	5,586	3,176	4,010	7,267
2105100000	Protein concs & textur protein(MT)	34,555	53,731	39,679	45,883	68,425	56,835
2106806070	Beverage preps for afg(MT)	24,898	34,421	38,016	244,138	215,326	327,437
2106906075	Non-dairy coffee whiteners(MT)	8,033	9,321	12,785	13,884	15,282	18,414
2106906080	Cream or milk subs nes(MT)	8,507	10,359	13,738	14,245	17,607	23,287
2106906085	Confectionery w/syn sweeteners(MT)	1,624	1,430	1,126	5,042	4,643	4,104
2106906087	Herbal teas & infusions(MT)	1,635	3,516	8,307	10,817	23,964	52,523
2106906090	Edible food preps nes, canned(MT)	14,421	18,417	20,581	24,182	37,282	43,045
2106906095	Edible food preps nes, frozen(MT)	8,064	9,056	16,779	13,878	16,391	30,657
2106907000	Edible food preps nes, other(MT)	62,518	68,664	83,422	223,043	304,471	321,872
2202100030	Soft drinks, carbonated(HL)	1,807,891	2,313,036	3,648,637	63,397	68,698	89,980
2202803000	Milk based drinks nes(HL)	5,876	31,375	33,935	609	2,309	3,032
2202808010	Beer, nonalcoholic(HL)	117,048	221,146	164,906	7,484	14,791	11,461
2202808080	Beverages (excl juices) nonalc(HL)	647,448	591,522	620,688	30,603	36,933	36,020
2203000000	Beer made from malt(HL)	2,326,853	2,776,017	3,072,813	198,814	168,522	183,693
2204100000	Wine, sparkling(HL)	76,530	92,196	154,587	9,837	11,282	18,325
2204212000	Wine, effervescent un 2 liters(HL)	14,639	11,311	12,320	1,191	851	1,046
2204214000	Wine nes, n/ov 14%, un 2 liter(HL)	478,606	675,674	652,561	76,847	94,895	109,888
2204217000	Wine, fortified, ov 14%, un 2l(HL)	28,275	31,194	36,890	3,338	3,535	4,087
2204280020	Wine nes, n/ov 14%, ov 2 liter(HL)	258,588	257,888	280,822	25,143	22,184	26,839
2204280040	Wine, fortified, ov 14%, ov 2l(HL)	20,827	16,462	32,137	1,631	1,243	2,517
2204300000	Grape must nes(HL)	25,474	19,763	21,290	894	708	743
2205100000	Vermouth etc, under 2 liters(HL)	3,613	9,316	6,649	273	767	424
2205800000	Vermouth etc, over 2 liters(HL)	12,927	39,089	29,238	1,276	3,464	2,247
2206001600	Cider, still or sparkling(HL)	6,236	7,947	1,386	463	416	115
2206007000	Fermented beverages nes(HL)	101,246	139,902	200,281	6,404	7,794	9,937
2208000000	Vinegar & subst fm acetic acid(HL)	138,248	158,474	167,241	3,182	3,619	3,961
2301100000	Flour, meal & pellets, meat(MT)	93,850	88,403	152,623	25,529	26,961	45,172
2302100000	Bran, sharps & residues, corn(MT)	52,249	81,769	145,891	8,615	14,151	17,061
2302200000	Bran, sharps & residues, rice(MT)	51,064	51,844	70,730	4,651	4,737	6,444
2302300000	Bran, sharps & residues, wheat(MT)	14,461	6,209	81,766	1,172	411	7,997
2302400000	Bran, sharps, resid. grain nes(MT)	30,856	15,837	21,786	2,776	1,461	2,059
2302500000	Bran, & residues, legum. veg.(MT)	269,610	348,722	536,107	25,224	36,286	53,665
2303100010	Corn gluten feed(MT)	5,346,815	5,543,492	5,638,960	661,189	711,776	722,532
2303100020	Corn gluten meal(MT)	438,634	517,170	850,839	128,217	130,818	170,881
2303100040	Residues of starch afg nes(MT)	19,711	297,662	473,945	2,891	38,101	68,054
2303200020	Beet pulp, sugar, dried(MT)	548,859	624,388	658,383	66,734	70,393	77,475
2303200040	Bagasse & other sugar waste(MT)	370	1,460	1,886	63	257	285
2303300000	Brewing & dist. dregs, waste(MT)	252,360	204,638	134,971	30,956	22,048	14,685
2304000000	Soybean oilcake and meal(MT)	4,599,585	5,272,238	5,703,291	992,489	1,144,641	1,241,602
2305000000	Peanut oilcake and meal(MT)	20,774	42,821	40,269	3,724	5,463	6,136
2305100000	Cottonseed oilcake and meal(MT)	14,416	34,698	83,466	4,590	7,338	13,046
2306200000	Linseed oilcake and meal(MT)	28,808	21,738	63,926	3,891	3,028	8,789
2306300000	Sunflowerseed oilcake and meal(MT)	8,052	18,046	47,178	674	1,860	4,578
2306400000	Rape, colz seed oilcake & meal(MT)	6,581	21	117	1,325	6	16
2306500000	Copra oilcake and meal(MT)	3,671	0	0	295	0	0
2306600000	Palm kernel oilcake and meal(MT)	0	0	132	0	0	17
2306800020	Corn oilcake and meal(MT)	184,526	533,267	843,793	21,382	69,082	71,427
2306900040	Oilcake and meal, nes(MT)	1,579	2,281	2,385	430	393	730
2307000000	Wine lees; argol(MT)	486	1,009	368	221	451	339
2308100000	Acorns & horse chestnuts(MT)	611	3,011	872	180	714	287
2308806020	Citrus pulp pellets(MT)	562,125	0	0	61,563	0	0
2308806040	Alfalfa hay pellets & cubes(MT)	363,389	0	0	59,887	0	0
2308807000	Animal feed residues, wastes n(MT)	90,708	0	0	13,821	0	0
2308808020	Citrus pulp pellets(MT)	0	544,993	508,818	0	76,464	61,850
2308808040	Alfalfa hay pellets(MT)	0	403,802	437,864	0	65,530	59,678
2308809000	Animal feed residues, wastes(MT)	0	106,061	258,398	0	15,366	40,144

Table 4--U.S. agricultural exports: Quantity and value by commodity, January-December 1990, 1991, and 1992--continued

Harmonized Export Commodity	Quantity			Value(1,000 dol.)		
	1990	1991	1992	1990	1991	1992
2309100000 Dog or cat food, prep, retail(MT)	162,289	186,385	242,349	168,135	219,008	256,878
2309901010 Pet food nes, retail(MT)	68,785	104,418	139,557	75,903	116,764	142,752
2309901020 Feeds, prepared, poultry(MT)	186,672	115,105	110,129	74,715	35,791	34,674
2309901030 Feeds, prepared, dairy cattle(MT)	140,118	185,482	47,688	21,125	30,270	9,688
2309901040 Feeds, prepared, livestock nes(MT)	567,697	241,473	198,467	93,008	50,355	47,157
2309901050 Feeds, ingredients, mixed, nes(MT)	105,321	154,487	245,567	32,689	44,800	52,044
2309908000 Feeds, animal, preps nes(MT)	851,504	379,625	467,909	150,654	109,853	156,695
2401102020 Tobacco, Conn. shade n/stemmed(MT)	1,169	1,469	1,371	49,931	30,568	55,541
2401102040 Tobacco, wrapper nes n/stemmed(MT)	1,051	980	452	8,430	8,615	4,042
2401106030 Tobacco, flue-cured, n/stemmed(MT)	10,850	10,529	12,483	59,870	52,927	59,225
2401106060 Tobacco, burley, n/stemmed(MT)	2,109	1,325	2,161	8,501	7,317	12,474
2401106080 Tobacco, Maryland, n/stemmed(MT)	70	52	0	347	296	0
2401107000 Tobacco, cigarette nes, n/stem(MT)	210	129	230	1,993	1,299	1,889
2401108010 Tobacco, dk-fir Ky/Tn, n/stem(MT)	5,212	6,163	4,557	27,620	29,988	26,656
2401108020 Tobacco, Va fire cur, n/stem(MT)	594	328	997	3,368	1,675	6,886
2401108030 Tobacco, blackfat, n/stemmed(MT)	1,151	587	1,091	7,381	3,068	6,746
2401108040 Tobacco, cigar-binder, n/stem(MT)	8	14	0	48	48	0
2401108070 Tobacco, cigar filler nes, n/st(MT)	245	749	293	1,657	4,004	3,949
2401109000 Tobacco, unstem foreign re-exp(MT)	41	0	0	511	0	0
2401202020 Tobacco, Conn. shade stemmed(MT)	15	6	24	205	69	156
2401202040 Tobacco, wrapper nes stemmed(MT)	227	94	198	1,887	1,327	1,448
2401203010 Tobacco, flue-cured, stemmed(MT)	609	2,067	5,343	4,385	14,669	34,208
2401203020 Tobacco, burley, stemmed(MT)	230	1,094	1,760	1,666	8,261	13,700
2401203030 Tobacco Maryland, stemmed(MT)	8	166	679	63	1,339	4,421
2401204010 Tobacco, flue-cured, stemmed(MT)	0	0	0	0	0	0
2401204020 Tobacco, burley, stemmed(MT)	0	0	0	0	0	0
2401204030 Tobacco, Maryland, stemmed(MT)	0	0	0	0	0	0
2401204040 Tobacco, dk-fir Ky/Tn, stemmed(MT)	0	0	0	0	0	0
2401204050 Tobacco, Va fire cur, stemmed(MT)	0	0	0	0	0	0
2401204060 Tobacco, blackfat, stemmed(MT)	0	0	0	0	0	0
2401204092 Tobacco, cigar filler nes, stem(MT)	0	0	0	0	0	0
2401205000 Tobacco, stem, foreign re-exp(MT)	77	0	203	33	0	644
2401205040 Tobacco, Dk-Fir Ky/Tn, stemmed(MT)	7	75	2	44	422	11
2401205050 Tobacco, VA fire cur, stemmed(MT)	2	6	0	18	50	0
2401205070 Tobacco, cigar binder, stemmed(MT)	85	817	439	892	3,165	2,323
2401205092 Tobacco, foreign lf, re-exp(MT)	94	0	0	791	0	0
2401206020 Tobacco, Conn. shade threshed(MT)	110	0	581	837	0	5,269
2401206040 Tobacco, wrapper nes threshed(MT)	70	106	195	241	357	669
2401208010 Tobacco, flue-cured, threshed(MT)	119,703	102,890	129,275	818,899	709,057	890,042
2401208020 Tobacco, burley, threshed(MT)	47,846	59,441	60,565	338,453	425,645	457,569
2401208030 Tobacco, Maryland, threshed(MT)	1,223	2,252	1,254	6,248	16,072	8,520
2401208040 Tobacco, dk-fir Ky/Tn, thresh(MT)	1,128	809	563	5,896	4,449	3,502
2401208050 Tobacco, Va fire cur, threshed(MT)	567	427	244	2,921	3,028	1,578
2401208070 Tobacco, cigar-binder, thresh(MT)	3	0	0	8	3	0
2401208080 Tobacco, nes, processed(MT)	5,472	7,180	5,040	67,213	53,107	32,326
2401209000 Tobacco, thresh, foreign re-exp(MT)	1,261	0	0	5,504	0	0
2401305000 Tobacco stems(MT)	18,835	25,846	30,253	10,455	15,512	15,794
2401309000 Tobacco waste nes(MT)	2,066	1,881	1,390	1,826	1,392	960
2915700000 Palmitic, stearic acid(MT)	8,149	15,054	22,718	11,108	17,437	22,919
2916151000 Oleic, linoleic acid(MT)	1,469	1,144	1,687	1,842	1,870	2,630
3301110000 Oil, essential, bergamot(MT)	82	109	182	2,329	2,546	2,914
3301120000 Oil, essential, orange(MT)	2,897	4,136	3,408	10,422	13,219	10,186
3301130000 Oil, essential, lemon(MT)	647	726	873	10,643	11,825	10,527
3301140000 Oil, essential, lime(MT)	276	192	228	5,704	4,950	5,052
3301190000 Oil, essential, citrus nes(MT)	707	822	642	9,746	7,915	6,273
3301210000 Oil, essential, geranium(MT)	4	18	55	345	319	1,566
3301220000 Oil, essential, jasmine(MT)	11	12	23	171	106	62
3301230000 Oil, essential, lavender(MT)	31	101	72	786	1,131	1,432
3301240000 Oil, essential, peppermint(MT)	1,574	1,666	1,565	53,840	56,889	52,613
3301250020 Oil, essential, spearmint(MT)	541	669	637	21,402	22,251	21,255
3301250060 Oil, essential, mint, nes(MT)	269	351	300	7,257	7,844	7,641
3301260000 Oil, essential, vetivert(MT)	21	46	12	562	1,363	435
3301295045 Oil, essential, clove, nutmeg(MT)	579	629	647	5,288	4,522	5,237
3301296000 Oil, essential, noncitrus nes(MT)	2,193	1,909	1,534	26,279	21,564	21,701
3301900000 Essential oil concentrates etc(MT)	3,748	2,117	2,675	28,684	28,023	35,990
3501100000 Casein(MT)	676	1,502	1,733	2,701	6,088	7,490
3501902000 Casein glues(MT)	340	280	496	957	634	1,072
3501905000 Casein derivatives, nes(MT)	924	1,081	1,824	5,122	5,154	10,144
3502101000 Egg albumin, dried(MT)	1,881	2,449	2,210	10,523	12,812	10,527
3502105000 Egg albumin, nes(MT)	4,647	7,824	5,418	5,050	8,441	5,969
3502900000 Albumin nes, albuminates etc(MT)	255	242	761	2,884	3,149	5,733
3503005040 Gelatin, edible & photographic(MT)	5,740	6,148	6,554	30,138	30,682	33,245
3503006000 Gelatin nes(MT)	5,654	5,271	5,167	20,411	24,905	20,149
3504001000 Protein isolates(MT)	49,786	75,938	62,285	94,458	135,441	120,790
3505100000 Dextrins and modif. starches(MT)	49,180	55,262	71,301	33,401	40,501	43,107
3505100010 Dextrins(MT)	0	0	0	0	0	0
3505100040 Starches, modif, from corn sta(MT)	0	0	0	0	0	0
3505100090 Modified starches, nes(MT)	0	0	0	0	0	0
3505200000 Glues based on starches(MT)	2,070	3,287	3,863	5,714	7,707	7,721
3507100000 Rennet & concentrates(MT)	492	483	444	7,443	7,330	6,873
3507900000 Enzymes nes(MT)	4,252	5,365	6,431	52,284	61,531	95,748
3823904000 Fatty subst of animal/veg org(MT)	6,167	8,478	9,376	10,952	17,369	23,657
4001000000 Rubber, latex, natural(MT)	9,298	8,946	7,464	19,635	20,919	20,416
4001210000 Rubber, natural, smoked sheets(MT)	837	217	187	1,106	416	1,345
4001220000 Rubber, natural, [TSNR](MT)	5,113	9,547	4,268	7,603	11,294	6,596
4001290000 Rubber, natural, nes(MT)	1,686	1,438	1,042	3,543	2,951	2,675

Table 4--U.S. agricultural exports: Quantity and value by commodity, January-December 1990, 1991, and 1992--continued

Harmonized Export Commodity	Quantity			Value(1,000 dol.)		
	1990	1991	1992	1990	1991	1992
4001300000 Gums- balata, gutta, guayule(MT)	326	210	114	1,419	621	288
4101100000 Hides, skins, bov (calf) whole(PC)	1,645,698	1,432,533	1,363,582	22,127	21,845	21,916
4101210020 Hides, cattle, whole, fr/salte(PC)	22,547,288	20,290,493	19,099,883	1,375,088	1,084,228	1,038,816
4101210040 Hides, bov, whole, fr/salt nes(PC)	512,862	634,415	1,522,882	21,285	26,028	77,175
4101220000 Hides, bovine, butts & bends(PC)	267,111	168,121	249,238	2,562	1,834	2,555
4101280000 Hides, skins, bovine, ex whole(MT)	5,277	1,584	1,050	17,086	6,413	4,092
4101300000 Hides, skins, bov, nes c/pres(PC)	417,423	308,037	321,767	12,053	8,725	9,447
4101400000 Hides, skins, equine(PC)	710,917	594,011	225,843	31,029	16,747	5,771
4102100000 Skins, sheep/lamb w/wool(PC)	2,347,516	2,600,417	2,582,058	21,252	19,721	19,619
4102210000 Skins, sheep/lamb w/o wool pic(NA)	1,059,108	1,244,858	1,131,824	6,123	7,177	6,716
4102290000 Skins, sheep/lamb w/o wool nes(PC)	604,806	741,897	1,111,510	3,455	3,731	5,453
4103100000 Hides, skins, goat or kid(PC)	476,088	568,513	373,846	1,023	730	846
4103200000 Skins, raw, reptile(PC)	1,759,521	1,434,274	1,714,697	27,869	16,501	18,119
4103800000 Skins, raw, pig & hog(PC)	8,644,815	5,656,124	4,369,881	33,628	24,288	26,314
4103900000 Hides & skins nes, pres n/tann(PC)	0	0	0	28,183	18,281	13,416
4301100000 Furskins, mink, whole n/tanned(PC)	4,793,729	3,874,127	3,373,051	103,242	72,816	55,972
4301200000 Furskins, rabbit/hare, whole(PC)	11,359	7,018	6,902	148	60	163
4301300000 Furskins, caracul lamb etc who(PC)	964,395	791,571	571,477	8,822	6,279	4,700
4301400000 Furskins, beaver, whole(PC)	228,228	112,873	157,205	4,387	1,482	2,026
4301500000 Furskins, muskrat, whole(PC)	913,400	815,819	814,632	2,350	1,979	2,588
4301600000 Furskins, fox, whole(PC)	351,751	395,854	417,058	7,593	5,929	5,788
4301700000 Furskins, seal, whole(PC)	875	435	200	25	9	16
4301800010 Furskins, nutria, whole(PC)	253,578	195,138	258,820	947	578	1,011
4301800095 Furskins, nes, whole(PC)	1,070,332	0	0	16,810	0	0
4301800095 Furskins, nes, raw, whole(NO)	0	1,584,877	1,752,573	0	15,372	21,559
4301800000 Fur tails, paws, pieces, etc(PC)	0	0	0	960	1,028	1,404
5001000000 Silkwool cocoons(MT)	89	302	14	180	270	54
5002000000 Silk, raw, not thrown(MT)	2,413	623	275	1,329	388	765
5101100000 Wool, sheep/lamb greasy, shorn(MT)	542	1,029	704	1,685	2,767	2,166
5101180000 Wool, sheep/lamb, greasy, nes(MT)	498	392	198	1,822	1,229	725
5101210000 Wool, shp/lab degreased, shorn(MT)	89	186	381	335	553	1,151
5101280000 Wool, shp/lab degreased, nes(MT)	112	148	267	337	437	1,031
5101300000 Wool, sheep/lamb, carbonized(MT)	40	47	16	46	158	65
5102105030 Hair, Angora goat, mohair(MT)	5,245	3,589	3,509	13,847	10,331	11,159
5102107000 Hair, animal, fine, nes unproc(MT)	134	101	56	485	182	208
5102108500 Hair, animal, fine, nes, proc(MT)	212	482	757	6,741	3,451	2,704
5102200000 Hair, animal, coarse, unproc(MT)	12	548	36	178	1,624	241
5201001010 Cotton, raw, harsh, in 19 mm(MT)	48,487	0	0	69,799	0	0
5201001020 Cotton, raw, harsh, 19-28.5 mm(MT)	1,447,636	0	0	2,327,806	0	0
5201001025 Cotton, raw, staple < 25.4(MT)	0	303,570	319,946	0	382,493	453,430
5201001080 Cotton, raw, staple < 28.58(MT)	0	1,144,513	862,742	0	1,816,729	1,167,359
5201002030 Cotton, raw, American pima(MT)	65,840	56,524	36,122	151,708	132,950	86,120
5201009000 Cotton, raw, over 28.58 mm(MT)	134,285	79,210	193,780	233,370	147,625	291,705
5301100000 Flax, raw or retted(MT)	51	0	96	89	4	331
5301210000 Flax, broken or scutched(MT)	0	13	2	9	66	28
5301290000 Flax, hackled or proc, n/apun(MT)	61	538	3,545	742	780	2,165
5301300000 Flax tow and waste(MT)	48	7	43	54	118	46
5302100000 Hemp, raw or retted(MT)	24	33	8	55	350	88
5302900000 Hemp tow and waste(MT)	385	406	56	130	109	25
5303100000 Jute & best fiber, raw/retted(MT)	68	303	125	83	540	338
5303900000 Jute, tow and waste(MT)	3,471	2,832	1,709	1,484	1,348	578
5304100000 Sisal and agave fiber, raw(MT)	176	200	-1	176	148	51
5304900000 Sisal, tow and waste(MT)	158	1,267	690	56	348	198
5305110000 Coir, raw(MT)	21	7	1	25	10	29
5305210000 Abaca, raw(MT)	0	0	0	0	0	0
5305910000 Ramie, Manilla hemp, etc, raw(MT)	63	0	5	176	30	26
5305980000 Ramie, Man hemp, etc, tow/wast(MT)	449	319	158	191	88	55
9802000000 Food prods relief/charity, don(NA)	0	0	0	13,511	14,271	74,770
Total agricultural				39,363,268	39,191,511	42,929,513

TABLE B--U.S. AGRICULTURAL EXPORTS: VALUE (1,000 DOL.) BY MAJOR COMMODITY GROUPS AND DESTINATIONS, JANUARY-DECEMBER 1989-92

COUNTRY AND YEAR ENDING DEC 31	TOTAL AG EXPORTS	WHEAT, UNMILLED	RICE	COARSE GRAINS	FEEDS AND FODDERS	FRUITS AND PREPS EX JUICE	VEGETABLES AND PREPS	OILSEEDS	PROTEIN MEAL
WORLD									
1992	42,829,513	4,447,866	724,882	5,738,868	2,066,028	2,311,766	2,871,524	4,780,086	1,389,007
1991	39,191,511	3,302,282	750,460	5,723,223	1,807,141	2,142,808	2,615,376	4,351,877	1,258,007
1990	39,953,258	3,053,784	799,770	7,025,776	1,824,784	2,007,853	2,302,448	3,847,638	1,054,136
1989	39,809,101	5,862,960	870,881	7,732,421	1,788,334	1,567,113	1,600,554	4,239,816	1,239,978
JAPAN									
1992	8,437,062	584,317	878	1,570,629	445,704	525,841	387,138	924,470	37,156
1991	7,728,687	422,071	739	1,697,784	408,268	530,314	382,857	806,793	5,474
1990	8,104,058	420,051	452	1,955,730	360,703	428,859	332,247	859,787	5,077
1989	8,161,784	475,752	500	1,911,327	359,788	483,871	318,686	902,256	4,540
CANADA									
1992	4,802,275	3,236	57,822	74,558	263,768	707,838	1,132,882	61,887	138,536
1991	4,554,027	2,757	54,636	25,047	229,331	689,332	1,031,855	75,456	158,277
1990	4,197,415	51	48,352	73,537	182,148	701,840	875,086	105,077	127,059
1989	2,220,817	70	31,737	61,913	91,909	330,320	363,559	82,583	135,467
MEXICO									
1992	3,780,833	61,786	44,280	683,278	123,268	76,827	170,218	506,562	115,400
1991	2,988,003	39,154	24,349	528,757	78,566	56,341	123,082	394,395	69,686
1990	2,553,223	61,089	38,846	757,545	57,228	45,109	188,601	228,684	60,047
1989	2,729,574	63,332	65,419	728,059	47,956	34,708	123,472	315,808	72,582
FORMER USSR									
1992	2,345,722	939,953	18,781	699,866	164	985	22,710	55,428	309,000
1991	2,495,338	421,906	0	1,231,011	1,579	391	2,282	218,870	498,803
1990	2,270,535	542,547	0	1,100,917	98	17	2,772	62,564	340,544
1989	3,586,885	827,133	0	2,229,609	24	27	687	82,326	388,552
REP OF KOREA									
1992	2,222,359	235,193	278	203,430	16,063	18,374	57,496	256,854	39,583
1991	2,103,834	209,458	69	177,578	14,505	17,183	47,367	253,911	138
1990	2,643,806	216,230	2,352	602,553	12,883	18,103	28,845	204,411	170
1989	2,593,246	287,803	215	645,274	9,489	15,551	18,378	229,758	172
TAIWAN									
1992	1,800,443	118,806	254	586,243	40,320	165,244	82,787	469,887	51
1991	1,889,077	108,893	156	633,086	28,572	99,765	107,778	482,071	25
1990	1,661,389	110,888	195	543,462	28,329	113,504	45,721	418,834	54
1989	1,754,182	130,577	188	543,781	25,871	87,040	33,252	453,424	21,083
NETHERLANDS									
1992	1,853,289	0	20,351	888	391,884	50,859	38,154	763,564	68,358
1991	1,688,234	1,444	25,195	6,572	398,398	57,107	36,388	622,088	63,397
1990	1,580,524	195	18,484	8,909	458,281	53,801	24,453	548,731	46,837
1989	1,722,326	15	17,891	4,186	516,273	44,555	21,452	680,562	61,615
GERMANY									
1992	1,163,344	13	14,417	1,833	81,007	61,229	63,859	218,424	21,911
1991	1,075,945	4	15,959	8,792	55,943	57,426	58,229	197,855	1,609
1990	1,158,458	25	15,803	50,195	30,772	50,295	50,909	223,204	248
1989	1,074,729	25	14,886	118,513	41,342	49,292	31,530	203,402	271
SPAIN, INC CANARY IS									
1992	835,110	2,500	3,625	163,202	107,727	7,563	37,508	324,387	49,229
1991	928,323	2,724	7,854	161,760	103,388	7,124	28,525	345,131	21,505
1990	936,931	3,394	17,475	226,924	115,181	6,304	13,953	312,752	1,424
1989	819,785	2,755	36,075	129,854	98,071	4,877	10,340	256,360	11,357
UNITED KINGDOM									
1992	809,811	586	16,512	110	100,315	128,137	112,031	47,802	15,081
1991	830,879	663	13,025	12,019	64,349	118,476	99,072	94,022	6,892
1990	829,107	4,081	11,730	1,448	69,580	98,444	94,662	101,443	6,688
1989	702,593	4,147	10,740	3,337	41,281	80,800	78,273	79,376	6,511
HONG KONG									
1992	362,043	22,064	1,023	1,031	17,295	151,348	84,643	4,401	185
1991	771,403	20,255	1,448	171	22,570	112,800	75,342	5,147	5
1990	701,442	16,088	2,017	1,227	12,447	125,631	61,804	2,507	0
1989	611,479	20,895	3,833	88	11,089	118,579	59,391	1,188	8
EGYPT									
1992	766,088	453,480	37	108,234	1,094	819	1,075	1,041	9,464
1991	686,739	285,211	0	125,982	154	283	644	36	22,957
1990	693,145	213,390	0	107,774	3,300	241	526	0,714	36,563
1989	989,172	529,574	187	125,406	891	58	934	12,255	41,752
ITALY									
1992	570,454	46,760	17	2,159	35,788	27,683	14,937	126,823	20,828
1991	573,552	51,262	6	20,446	69,533	25,225	15,254	29,575	12,810
1990	710,287	58,579	375	2,754	63,547	22,196	13,360	45,116	28,277
1989	637,499	81,219	1,346	3,286	64,898	21,335	10,844	55,195	52,518
FRANCE									
1992	595,382	8	2,275	161	64,327	41,215	35,912	78,757	27,100
1991	561,322	0	2,115	74	55,485	40,080	31,084	26,360	17,370
1990	527,786	0	4,369	1,155	91,528	33,408	24,083	32,824	769
1989	457,541	3	5,045	175	95,017	43,709	17,292	50,713	6
CHINA									
1992	544,632	272,851	10	0	509	77	1,516	29,880	9
1991	722,458	359,339	5	30	1,421	411	683	147	0
1990	814,013	497,348	3	15,033	458	255	690	475	0
1989	1,435,008	1,108,556	13	33,545	234	858	698	138	5,527
PHILIPPINES									
1992	517,349	202,011	148	3,417	7,003	22,008	40,857	11,455	94,510
1991	371,558	141,138	23	42	5,178	17,105	25,398	10,643	32,825
1990	378,545	158,585	44	4,811	2,885	17,121	25,325	1,459	43,575
1989	348,538	180,726	555	950	2,755	19,795	22,472	7,290	15,468

See footnotes at end of table.

TABLE 5--U.S. AGRICULTURAL EXPORTS: VALUE (1,000 DOL.) BY MAJOR COMMODITY GROUPS AND DESTINATIONS, JANUARY-DECEMBER 1989-92

COUNTRY AND YEAR ENDING DEC 31	VEGETABLE OILS	COTTON, EXCL LINTERS	TOBACCO, UNMFG	ANIMAL FATS AND OILS	NUTS AND PREP	DAIRY PRODUCTS	POULTRY MEAT	MEAT EXCL POULTRY
WORLD								
1992	1,018,175	1,998,515	1,650,559	525,080	1,138,870	725,883	928,465	3,339,124
1991	767,555	2,479,798	1,427,631	442,352	1,020,480	379,800	617,936	2,653,695
1990	807,907	2,782,682	1,441,174	424,180	875,777	325,293	720,741	2,857,764
1989	872,248	2,250,118	1,301,173	512,224	845,957	415,014	508,498	2,347,633
JAPAN								
1992	46,488	324,718	372,297	23,684	133,745	70,883	152,214	1,841,761
1991	48,984	477,229	224,057	24,872	113,862	46,259	159,231	1,426,432
1990	50,689	575,294	303,314	17,195	115,683	34,581	170,635	1,450,153
1989	48,858	543,759	299,090	20,158	124,778	33,082	141,977	1,487,036
CANADA								
1992	84,092	54,510	6,173	21,291	132,541	44,113	147,407	491,471
1991	55,494	59,734	4,733	20,601	117,342	32,139	128,558	455,274
1990	57,321	59,973	2,940	15,334	108,255	27,484	125,298	358,084
1989	44,256	55,476	1,235	12,835	59,714	15,241	52,811	151,928
MEXICO								
1992	92,987	105,815	59	92,285	37,024	150,215	168,496	448,487
1991	50,125	55,021	187	97,191	25,853	121,143	115,476	414,959
1990	37,778	49,053	53	86,510	15,577	59,539	57,041	226,752
1989	55,148	20,114	189	93,741	11,962	205,110	52,412	239,658
FORMER USSR								
1992	71,955	0	5	23,021	3,951	120,510	16,323	1,571
1991	3	1,411	0	6,205	8,017	1,490	65,301	4,525
1990	0	1,277	0	22,648	15,717	59,544	57,544	1,009
1989	0	0	0	25,005	19,509	10,812	9,299	25
REP OF KOREA								
1992	15,410	345,950	33,588	30,734	23,057	6,355	20,533	228,394
1991	19,954	356,255	29,705	23,732	19,007	5,547	8,211	201,119
1990	26,326	480,737	13,689	25,358	13,838	2,847	7,099	123,244
1989	17,945	427,969	10,315	29,839	10,543	2,715	456	85,857
TAIWAN								
1992	12,602	85,509	59,688	5,831	25,852	9,956	758	30,472
1991	11,404	100,897	75,747	3,473	20,347	7,092	1,050	25,423
1990	9,403	114,828	45,298	4,204	15,853	4,797	587	21,148
1989	9,800	57,398	110,000	10,809	19,485	5,546	377	40,675
NETHERLANDS								
1992	43,436	4,185	149,772	37,442	115,473	17,134	6,305	13,336
1991	57,008	4,181	125,124	19,635	90,102	4,282	8,957	11,133
1990	40,235	5,065	131,918	16,971	80,549	1,355	5,939	19,375
1989	22,504	2,545	109,544	25,308	77,523	955	3,503	22,501
GERMANY								
1992	5,554	35,031	272,152	1,487	190,869	753	5,523	10,555
1991	6,994	55,134	229,282	1,348	185,217	4,802	3,741	4,025
1990	5,225	129,444	222,970	981	190,541	5,372	4,578	5,540
1989	5,298	111,381	194,381	2,253	157,439	7,405	2,478	4,757
SPAIN, INC CANARY IS								
1992	376	14,738	47,503	49,257	51,758	559	9,550	1,240
1991	899	33,454	72,391	23,846	48,847	79	11,208	1,728
1990	1,500	48,322	70,826	16,019	45,105	151	9,002	2,222
1989	825	29,555	21,282	17,920	39,793	745	5,739	1,189
UNITED KINGDOM								
1992	6,103	24,415	71,372	5,846	79,067	11,220	18,056	9,155
1991	13,305	13,223	43,845	515	69,015	4,755	3,552	2,715
1990	8,232	19,293	55,089	271	83,315	5,956	1,150	7,754
1989	4,320	16,435	49,205	305	80,595	1,859	1,545	7,434
HONG KONG								
1992	10,893	79,850	41,593	1,827	33,553	10,375	139,739	33,729
1991	12,759	95,112	50,280	2,112	23,378	11,797	111,352	28,594
1990	6,180	75,711	99,577	1,579	12,551	5,894	85,500	23,780
1989	9,752	51,131	48,982	553	8,779	5,391	92,457	25,045
EGYPT								
1992	18,375	105,287	446	15,158	2,691	3,151	315	5,990
1991	21,404	118,131	14,530	9,501	1,122	9,505	359	3,352
1990	5,951	115,581	918	8,025	381	18	135	11,252
1989	44,508	58,075	354	25,553	232	177	0	14,542
ITALY								
1992	42,557	78,455	41,709	14,391	24,415	189	274	12,839
1991	22,274	139,191	50,541	4,119	35,592	125	132	13,851
1990	29,759	172,475	47,819	3,828	32,712	55	305	15,391
1989	17,185	102,215	35,494	5,890	20,184	293	183	15,258
FRANCE								
1992	21,154	2,285	11,243	1,515	41,445	1,573	2,857	55,950
1991	5,984	4,227	20,070	1,325	47,557	5,534	2,115	47,494
1990	5,553	2,870	22,412	187	49,040	62	2,394	62,599
1989	4,521	5,720	15,575	345	37,597	2,531	2,045	50,811
CHINA								
1992	9,065	185,943	0	331	5,042	1,335	5,527	1,175
1991	2,551	318,794	0	85	0	3,450	2,771	975
1990	750	277,213	938	1,559	154	353	1,551	527
1989	481	259,144	0	153	1,154	59	229	510
PHILIPPINES								
1992	3,528	42,085	15,954	3,434	1,515	12,074	377	4,482
1991	4,153	47,217	28,745	2,120	1,124	11,845	191	2,355
1990	1,839	41,204	20,184	2,790	1,085	3,942	393	2,004
1989	3,574	25,235	15,952	1,755	1,203	4,805	291	2,384

See footnotes at end of table.

TABLE 5--U.S. AGRICULTURAL EXPORTS: VALUE (1,000 DOL.) BY MAJOR COMMODITY GROUPS AND DESTINATIONS.
JANUARY-DECEMBER 1988-92--CONTINUED

COUNTRY AND YEAR ENDING DEC 31	TOTAL AG EXPORTS	WHEAT, UNMILLED	RICE	COARSE GRAINS	FEEDS AND FOODERS	FRUITS AND PREPS EX JUICE	VEGETABLES AND PREPS	OILSEEDS	PROTEIN MEAL
SAUDI ARABIA									
1992	504,512	189	101,882	121,108	1,126	15,749	25,164	1,051	37,481
1991	549,073	40	75,605	177,222	369	23,529	25,390	844	30,478
1990	564,462	48	87,318	214,226	833	21,857	33,404	770	38,512
1989	469,661	0	85,086	163,625	642	12,825	28,356	2,422	38,084
BELGIUM-LUXEMBOURG									
1992	483,625	12,165	22,803	20,572	5,608	15,399	14,940	203,590	71
1991	475,979	12,339	21,860	97,788	4,307	20,689	18,242	130,552	37
1990	382,832	18,348	31,335	12,007	3,730	15,875	10,415	121,984	0
1989	442,923	35,300	51,859	18,559	1,722	13,346	12,189	173,775	6
REP S AFRICA									
1992	468,235	8,194	41,487	376,513	1,022	463	4,115	4,902	-
1991	82,569	0	44,775	1,853	959	639	2,300	1,525	-
1990	80,285	13,560	34,081	0	601	189	2,240	2,308	-
1989	55,164	0	29,938	8	1,059	81	2,031	1,140	-
VENEZUELA									
1992	440,331	82,256	72	78,410	3,917	19,380	17,112	38,096	104,087
1991	316,376	41,650	114	35,021	2,246	21,754	13,871	32,564	88,146
1990	351,271	101,598	10	69,274	700	14,991	11,632	20,214	72,600
1989	447,510	106,954	0	108,906	777	1,243	12,281	25,758	82,052
ALGERIA									
1992	437,110	123,794	7,088	113,136	-	-	0	66	52,522
1991	483,326	155,404	0	134,262	-	-	33,340	0	65,891
1990	513,122	173,999	2,342	155,130	-	-	15,951	0	78,757
1989	504,382	197,917	4,633	115,105	-	-	5,595	0	103,838
TURKEY									
1992	374,857	0	63,984	27,845	81	399	1,858	9,074	16,227
1991	213,855	0	25,364	17,991	46	187	474	73	8,554
1990	225,740	28,005	44,590	32,317	28	262	2,423	195	0
1989	305,145	82,285	63,140	47,442	810	102	1,211	5,963	744
ISRAEL, INC GAZA									
1992	371,297	94,408	2,620	85,559	12,871	5,047	5,590	114,567	1,300
1991	308,247	65,955	1,715	78,688	8,144	5,798	4,849	105,229	0
1990	303,770	71,223	2,317	64,492	11,221	2,945	3,775	84,373	0
1989	297,843	85,167	2,553	82,031	10,925	1,499	1,979	76,375	0
INDONESIA									
1992	342,254	918	2,329	7	18,396	14,178	4,704	54,921	4,591
1991	299,149	1,997	3,438	19	13,003	6,641	3,765	25,897	3
1990	272,054	30,083	2,216	0	15,782	2,259	3,223	14,674	12
1989	231,286	33,884	7,812	0	7,223	865	3,238	37,037	11
THAILAND									
1992	311,411	29,490	46	11	27,925	16,855	14,427	27,139	4,533
1991	285,626	27,753	9	0	12,857	14,228	14,298	2,289	24
1990	271,144	25,571	9	0	7,506	12,638	8,545	2,330	555
1989	190,378	21,952	5	0	7,554	8,284	7,191	1,526	7
AUSTRALIA									
1992	268,427	0	957	0	4,621	15,740	42,481	15,672	16,505
1991	283,133	0	804	355	3,637	13,009	32,638	29,901	28,331
1990	223,449	46	851	0	2,638	13,789	30,755	25,475	7,185
1989	154,943	0	622	4	2,678	16,497	23,347	14,131	2,560
PAKISTAN									
1992	268,356	251,595	5	0	19	34	193	44	0
1991	151,752	125,817	4	11	44	6	182	0	0
1990	337,512	121,950	0	0	4	53	326	3	0
1989	541,722	324,952	0	0	35	7	432	6	1,099
DOMINICAN REP									
1992	251,183	19,440	214	58,908	4,143	3,553	5,851	11,919	32,804
1991	243,079	19,592	10,125	48,885	3,956	2,386	8,797	9,553	31,795
1990	245,449	32,580	13,856	53,851	1,484	1,893	8,524	7,831	30,491
1989	251,523	28,778	13,174	45,294	838	2,994	21,514	14,704	21,901
PORTUGAL									
1992	238,352	0	90	0	95,599	735	6,331	81,867	2,573
1991	228,470	0	434	6,230	93,937	382	6,829	79,850	2,072
1990	336,052	21,503	171	83,359	89,850	756	4,780	85,491	4,726
1989	325,243	27,258	5,521	71,331	104,075	282	1,637	87,407	770
COLOMBIA									
1992	214,078	25,370	2,937	58,917	3,809	4,912	20,870	5,500	13,472
1991	117,128	57,939	4	3,264	2,371	3,303	2,080	1,194	0
1990	116,504	52,231	0	1,445	843	3,409	10,401	1,104	25
1989	149,684	78,318	329	14	278	1,805	17,951	12,819	0
SINGAPORE									
1992	205,454	2,950	1,310	25	12,115	37,916	30,710	285	-
1991	180,163	4,335	1,094	11	8,552	35,901	27,999	534	-
1990	158,403	3,548	2,157	59	7,613	35,504	23,488	559	-
1989	155,344	5,642	970	72	3,442	31,455	18,675	373	-
IRELAND									
1992	194,934	5	1,079	8	82,226	3,177	5,852	2,183	11,934
1991	192,086	0	809	13	87,211	2,193	3,170	200	3,223
1990	144,983	0	401	3	71,527	1,906	3,497	158	1,982
1989	202,109	960	185	25	87,282	1,523	3,469	157	1,570
PERU									
1992	169,638	33,576	12,405	15,629	1,656	73	15,084	341	471
1991	160,093	23,244	22,732	28,114	2,077	168	14,260	735	416
1990	159,831	25,737	21,758	45,640	798	20	9,657	24	7,058
1989	125,660	38,528	35,210	20,724	917	0	4,432	114	0

See footnotes at end of table.

TABLE 5--U.S. AGRICULTURAL EXPORTS: VALUE (1,000 DOL.) BY MAJOR COMMODITY GROUPS AND DESTINATIONS, JANUARY-DECEMBER 1989-92--CONTINUED

COUNTRY AND YEAR ENDING DEC 31	VEGETABLE OILS	COTTON, EXCL LINTERS	TOBACCO, UNMFG	ANIMAL FATS AND OILS	NUTS AND PREP	DAIRY PRODUCTS	POULTRY MEAT	MEAT EXCL POULTRY
SAUDI ARABIA								
1992	49,302	133	0	31	12,760	9,384	16,299	8,859
1991	52,893	120	0	521	13,893	4,540	17,233	10,268
1990	48,248	0	17	10	8,975	1,162	9,784	11,171
1989	33,000	82	1,106	80	10,740	1,367	3,364	6,812
BELGIUM-LUXEMBOURG								
1992	4,217	6,814	52,691	4,525	22,526	2,466	371	41,814
1991	3,934	13,836	33,169	1,949	23,480	2,423	346	46,229
1990	5,200	17,117	34,185	1,211	14,020	1,448	750	55,960
1989	3,754	17,322	30,405	1,755	7,328	2,102	361	44,818
REP S AFRICA								
1992	1,770	147	148	497	1,893	5,484	6,214	712
1991	1,700	0	1,018	443	6,481	5,744	557	675
1990	4,332	532	7	2,466	1,945	3,304	1,406	423
1989	1,720	0	169	1,486	2,349	2,580	1,031	474
VENEZUELA								
1992	4,164	762	21	25,265	7,083	4,165	3,375	6,149
1991	3,304	550	19	22,254	4,613	1,483	1,175	5,445
1990	8,292	0	0	20,619	1,944	940	321	3,740
1989	56,352	783	2	10,328	1,192	636	2	1,438
ALGERIA								
1992	77,850	10,784	31	10,813	-	32,210	-	0
1991	38,836	26,277	0	9,487	-	8,604	-	0
1990	20,662	7,372	0	18,715	-	8,820	-	20
1989	21,190	25,181	0	16,190	-	726	-	21
TURKEY								
1992	52,966	28,039	143,236	19,474	573	1,695	0	12
1991	43,768	24,685	65,328	20,040	304	250	0	18
1990	18,288	46,850	17,871	24,557	690	95	0	0
1989	8,367	35,777	17,064	31,328	25	189	0	0
ISRAEL, INC GAZA								
1992	3,698	4,092	3,909	527	17,191	1,273	56	453
1991	1,271	2,650	2,240	2,183	13,329	239	0	1,128
1990	1,953	7,439	4,770	71	12,109	919	0	1,865
1989	2,727	3,999	2,871	70	9,917	183	115	3,087
INDONESIA								
1992	1,165	206,411	8,475	23	424	3,121	1,003	5,678
1991	761	215,384	3,838	85	352	1,926	307	3,012
1990	765	177,834	7,519	115	526	1,084	223	2,938
1989	839	118,219	3,073	25	278	4,568	84	1,608
THAILAND								
1992	3,249	91,281	53,865	57	617	6,346	10	2,316
1991	3,760	115,365	55,078	69	1,120	8,355	20	1,671
1990	4,988	118,835	62,304	69	597	2,043	110	1,620
1989	1,746	70,660	42,661	119	610	5,890	68	1,402
AUSTRALIA								
1992	3,057	145	20,068	385	18,360	9,958	31	1,184
1991	4,106	0	20,894	572	18,503	5,578	94	1,183
1990	3,895	16	23,361	570	18,929	4,249	0	1,040
1989	4,583	0	16,591	397	17,351	2,510	18	989
PAKISTAN								
1992	193	2,421	2,597	1,373	159	363	0	40
1991	11,369	933	1,534	4,998	0	13	3	4
1990	193,277	1,138	2,493	12,402	0	61	16	171
1989	169,959	2,215	1,749	21,295	23	9	4	8
DOMINICAN REP								
1992	10,955	0	54,506	11,583	224	1,110	555	310
1991	10,198	0	63,236	8,920	267	1,895	513	489
1990	5,299	6	51,778	8,353	225	1,645	1,004	847
1989	22,530	3	44,895	11,516	340	3,087	2,508	690
PORTUGAL								
1992	96	13,870	2,552	3,739	3,777	0	2,071	195
1991	18	17,529	1,695	1,180	2,664	28	2,448	105
1990	77	19,987	1,716	1,045	1,745	0	661	27
1989	30	10,515	1,637	5,334	1,108	0	645	220
COLOMBIA								
1992	1,558	12,426	0	21,872	1,084	5,716	5,630	2,783
1991	3,105	10	716	21,035	415	1,615	894	1,565
1990	3,607	8	0	15,536	324	2,249	650	1,543
1989	1,765	56	0	15,741	270	4,076	1,063	835
SINGAPORE								
1992	9,425	2,487	21,008	387	10,392	3,822	27,884	10,187
1991	5,443	3,897	20,196	338	7,593	3,357	29,393	9,560
1990	5,017	3,952	13,798	226	5,378	2,755	28,879	7,715
1989	8,292	2,658	8,699	212	6,258	2,353	30,313	7,529
IRELAND								
1992	456	2,722	5,387	840	871	397	0	12
1991	413	10,742	11,294	27	1,213	298	0	32
1990	260	12,602	4,514	16	828	166	141	70
1989	768	12,841	3,740	78	410	808	5	83
PERU								
1992	20,903	1,208	150	4,953	42	2,680	3,101	3,185
1991	7,861	159	64	1,474	55	1,228	3,400	1,839
1990	5,863	19	91	132	48	435	2,158	681
1989	2,928	0	517	121	19	595	0	138

See footnotes at end of table.

TABLE 6--U.S. AGRICULTURAL EXPORTS: VALUE (1,000 DOL.) BY MAJOR COMMODITY GROUPS AND DESTINATIONS, JANUARY-DECEMBER 1989-92--CONTINUED

COUNTRY AND YEAR ENDING DEC 31	TOTAL AG EXPORTS	WHEAT, UNMILLED	RICE	COARSE GRAINS	FEEDS AND FODDERS	FRUITS AND PREPS EX JUICE	VEGETABLES AND PREPS	OILSEEDS	PROTEIN MEAL
MOROCCO									
1992	167,112	81,055	35	16,671	3,575	150	177	52	-
1991	193,202	43,395	8,884	17,798	0	0	230	3,096	-
1990	144,953	60,275	7,294	17,628	0	0	153	60	-
1989	196,886	120,483	2,291	5,546	0	0	70	3,488	-
MALAYSIA									
1992	156,726	9,797	0	0	12,532	21,818	19,368	31,479	-
1991	154,336	10,950	185	8	10,175	15,024	19,249	25,454	-
1990	124,203	7,836	207	3,397	5,818	14,228	12,508	17,349	-
1989	110,512	6,251	0	3,162	5,556	12,144	8,985	21,325	-
SWITZERLAND									
1992	162,268	223	21,082	88	4,354	8,708	15,590	800	13
1991	207,335	383	39,844	196	7,774	5,565	12,844	799	148
1990	172,862	328	21,480	138	5,071	5,590	13,804	791	128
1989	174,425	70	33,919	21	5,091	5,105	9,398	5,351	250
BRAZIL									
1992	148,249	15,326	2,245	1,171	3,126	2,704	14,141	56,582	54
1991	254,452	72,040	66,748	16,208	1,257	2,585	19,011	7,069	15
1990	175,413	0	37,882	42,285	82	5,900	16,939	43	5
1989	167,089	22,600	559	2,570	47	1,210	15,849	19,536	24
SWEDEN									
1992	147,334	0	8,264	11	5,213	27,490	19,196	884	443
1991	141,389	0	8,355	31	3,164	29,744	16,791	908	259
1990	148,057	4	8,600	20	2,173	33,508	15,435	1,350	251
1989	128,055	0	7,727	3	1,809	28,426	11,220	1,231	175
INDIA									
1992	146,496	22,391	57	59	85	0	1,738	0	53
1991	103,357	1,880	2,229	0	55	30	6,758	0	107
1990	107,757	7,415	3,891	0	78	0	10,385	274	135
1989	134,869	1,201	2,472	23,855	66	76	8,004	145	93
HAITI									
1992	138,832	1,610	46,335	0	78	238	5,149	135	0
1991	112,039	2,454	38,774	6	1,222	499	11,680	709	591
1990	123,431	13,578	42,855	129	1,584	522	6,712	452	773
1989	105,824	24,952	31,031	53	2,510	316	5,693	576	1,545
DENMARK									
1992	159,191	0	51	0	4,583	16,081	7,655	13,225	137
1991	120,922	0	91	27	4,950	13,139	5,898	12,462	188
1990	116,146	8	83	0	5,622	14,829	5,164	12,451	1,455
1989	102,390	0	92	32	2,489	13,606	3,837	15,131	71
REP OF YEMEN									
1992	118,555	56,003	513	15,457	0	18	158	0	5,858
1991	67,288	18,549	5,000	13,143	0	25	173	0	5,195
1990	57,052	19,215	11,787	15,712	0	15	171	0	3,594
1989	43,497	7,439	13,041	3,215	4,837	0	245	15	0
BANGLADESH									
1992	117,820	105,568	0	0	0	109	5	0	-
1991	93,983	70,907	0	0	3	94	13	0	-
1990	99,123	61,838	189	0	0	68	70	25	-
1989	192,989	152,523	9,541	0	0	57	128	0	-
JAMAICA									
1992	116,723	17,516	8,143	19,115	704	155	3,834	13,100	3,500
1991	134,713	15,855	21,359	18,408	413	241	4,130	15,480	2,815
1990	140,081	19,187	19,302	21,105	953	159	4,263	12,989	3,555
1989	162,296	17,559	18,475	22,350	1,563	355	4,353	15,315	2,109
ARGENTINA									
1992	116,335	1,931	132	0	2,217	1,021	12,403	8,478	9
1991	54,393	0	13	0	948	250	2,352	708	0
1990	27,598	0	15	0	793	42	702	738	0
1989	26,005	0	0	6	280	39	1,023	548	0
BAHAMAS									
1992	114,707	-	4,485	3,075	7,858	1,374	45,232	670	11
1991	112,433	-	4,583	28	7,787	1,337	32,406	182	0
1990	112,976	-	4,318	95	7,831	1,753	35,874	132	9
1989	107,098	-	3,848	120	7,592	1,588	35,439	146	10
EL SALVADOR									
1992	114,189	23,118	2,702	4,085	2,405	2,915	2,811	105	18,801
1991	105,271	20,352	7,545	14,352	1,134	3,735	3,020	169	12,059
1990	96,069	25,885	1,803	7,240	488	1,622	3,332	57	10,004
1989	90,555	17,336	3,550	10,209	842	1,047	3,879	25	12,112
GREECE									
1992	112,300	29	49	2,455	435	2,054	3,130	40,130	11,217
1991	110,214	14	5	40	287	524	4,593	51,157	744
1990	127,661	4	23	14	138	1,015	4,774	59,758	1,288
1989	90,323	0	59	10	175	509	3,445	37,083	11,113
GUATEMALA									
1992	111,515	18,465	4,232	11,453	3,709	3,782	5,082	1,388	12,643
1991	114,000	32,854	5,535	14,580	2,812	3,521	3,759	542	10,823
1990	88,751	29,967	4,058	18,099	1,259	1,411	3,582	803	8,290
1989	85,400	28,155	1,408	3,129	711	1,543	2,239	500	8,576
PANAMA									
1992	111,183	15,457	80	12,145	5,690	6,442	14,197	1,575	11,058
1991	94,025	13,855	135	7,095	4,058	6,691	14,559	1,821	9,158
1990	85,555	11,349	157	5,423	2,912	8,279	15,888	1,804	5,924
1989	90,979	13,073	370	3,754	2,312	7,130	14,430	1,830	5,391

See footnotes at end of table.

TABLE 6--U.S. AGRICULTURAL EXPORTS: VALUE (1,000 DOL.) BY MAJOR COMMODITY GROUPS AND DESTINATIONS, JANUARY-DECEMBER 1989-92--CONTINUED

COUNTRY AND YEAR ENDING DEC 31	VEGETABLE OILS	COTTON, EXCL LINTERS	TOBACCO, UMMFG	ANIMAL FATS AND OILS	NUTS AND PREP	DAIRY PRODUCTS	POULTRY MEAT	MEAT EXCL POULTRY
MOROCCO								
1992	49,668	6,002	-	4,041	0	2,369	-	-
1991	41,568	6,674	-	4,672	56	0	-	-
1990	32,204	16,483	-	2,254	0	1,753	-	-
1989	49,064	4,222	-	2,585	0	2	-	-
MALAYSIA								
1992	2,486	10,346	25,516	52	5,963	2,206	603	4,652
1991	3,488	9,965	27,044	50	3,410	5,037	1,108	3,288
1990	2,351	15,148	22,534	81	2,834	511	84	2,894
1989	3,418	10,670	21,210	86	3,083	437	249	2,819
SWITZERLAND								
1992	890	19,444	17,339	110	16,289	522	1,883	15,743
1991	1,082	28,165	42,331	58	14,777	340	1,086	15,533
1990	973	17,396	37,120	25	21,106	190	728	12,635
1989	1,352	15,118	27,281	706	22,606	90	1,081	8,230
BRAZIL								
1992	2,084	3,859	19	4,665	2,627	3,997	0	312
1991	1,259	4,380	17	11,461	3,028	256	40	3,417
1990	1,838	8,000	98	8,626	1,838	97	10	1,692
1989	561	4,966	250	25,794	790	11,372	0	2,862
SWEDEN								
1992	172	5,206	20,335	13	17,965	371	35	12,323
1991	308	5,874	19,755	24	17,830	549	48	7,841
1990	182	8,217	24,765	41	18,593	252	183	8,561
1989	403	4,413	16,170	35	18,270	178	37	14,440
INDIA								
1992	39,354	4,190	78	311	19,959	5,640	0	112
1991	23,644	124	870	58	12,635	78	0	0
1990	20,248	0	3	204	16,165	230	0	0
1989	20,787	0	806	51	15,194	100	3	0
HAITI								
1992	7,882	98	0	376	0	2,771	79	75
1991	3,990	0	945	7,531	4	740	127	925
1990	3,060	0	297	8,512	3	1,544	131	1,646
1989	3,856	0	324	9,830	9	927	308	1,445
DENMARK								
1992	242	4,848	38,382	498	14,099	102	35	2,497
1991	54	4,014	35,349	0	12,773	308	11	1,598
1990	45	2,765	36,909	0	10,114	314	110	1,758
1989	316	1,349	31,476	0	8,625	65	78	2,070
REP OF YEMEN								
1992	0	-	-	-	-	-	-	98
1991	0	-	-	-	-	-	-	42
1990	0	-	-	-	-	-	-	17
1989	340	-	-	-	-	-	-	81
BANGLADESH								
1992	0	9,843	2,058	-	0	0	-	0
1991	0	16,929	1,006	-	0	24	-	143
1990	4,250	27,840	1,825	-	11	0	-	0
1989	162	28,321	2,019	-	0	0	-	0
JAMAICA								
1992	2,954	147	1,895	3,119	258	2,534	10,356	4,135
1991	2,935	226	1,572	2,903	230	3,633	10,142	4,738
1990	3,878	12	1,551	3,196	228	5,621	8,789	4,671
1989	2,888	0	930	2,620	194	7,673	18,341	5,119
ARGENTINA								
1992	274	789	0	5,429	6,430	1,777	25	1,663
1991	293	2,505	9	3,984	5,808	707	0	467
1990	330	2,407	402	1,840	1,000	510	5	156
1989	663	1,576	125	2,147	70	568	0	118
BAHAMAS								
1992	3,043	81	500	251	339	3,991	4,658	10,795
1991	3,440	0	47	200	512	4,450	3,847	24,154
1990	2,779	0	91	92	350	4,354	4,189	21,187
1989	3,135	0	135	310	498	4,617	3,551	18,545
EL SALVADOR								
1992	12,446	3,542	20	15,248	27	10,571	167	289
1991	8,064	5,399	0	15,596	45	1,782	173	242
1990	14,288	3,854	0	15,212	22	159	6	80
1989	16,908	869	0	19,846	7	1,236	0	21
GREECE								
1992	10,686	3,480	2,116	483	10,742	1,794	1,849	1,024
1991	1,352	14,573	4,259	337	5,488	753	1,103	282
1990	505	11,432	1,519	815	11,775	699	882	113
1989	353	10,382	890	1,189	2,998	356	601	29
GUATEMALA								
1992	3,569	2,373	3	12,044	222	1,547	9,266	2,085
1991	3,520	361	8	10,141	26	757	2,642	524
1990	2,394	893	0	8,094	103	577	276	351
1989	7,313	438	0	10,485	222	477	41	527
PANAMA								
1992	6,770	0	924	511	1,689	3,475	283	2,565
1991	8,323	40	855	1,271	1,895	1,134	471	2,451
1990	5,116	25	934	544	1,565	1,310	955	2,509
1989	7,738	104	3,467	783	1,825	2,437	1,127	3,249

See footnotes at end of table.

TABLE 5--U.S. AGRICULTURAL EXPORTS: VALUE (1,000 DOL.) BY MAJOR COMMODITY GROUPS AND DESTINATIONS, JANUARY-DECEMBER 1988-92--CONTINUED

COUNTRY AND YEAR ENDING DEC 31	TOTAL AG EXPORTS	WHEAT, UNMILLED	RICE	COARSE GRAINS	FEEDS AND FOODERS	FRUITS AND PREPS EX JUICE	VEGETABLES AND PREPS	OILSEEDS	PROTEIN MEAL
JORDAN									
1982	107,762	32,312	6,641	51,373	0	43	452	3	10,884
1991	128,162	33,427	16,165	47,570	0	3	449	0	1,455
1990	184,614	77,815	22,100	65,153	844	24	4,624	13	1,464
1989	164,728	66,601	22,383	52,458	41	21	398	0	592
POLAND									
1982	106,731	15,387	2,012	4,839	478	626	1,408	1,260	20
1991	39,281	2,928	4,047	4,258	23	405	1,745	316	0
1990	89,178	17,079	3,321	37,475	9	878	866	74	10,417
1989	58,179	7,386	2,317	11,452	0	0	231	3	0
COSTA RICA									
1982	102,623	20,674	11,021	29,513	970	5,984	3,390	21,724	0
1991	86,689	15,440	3	26,474	713	5,545	2,339	20,854	1,315
1990	90,316	26,464	11	19,947	776	4,442	1,463	20,638	437
1989	91,345	23,718	9,647	16,676	461	2,833	3,823	16,016	1,113
SRI LANKA									
1982	85,411	84,351	-	0	47	366	139	87	-
1991	61,305	59,902	-	11	99	66	31	294	-
1990	81,571	74,525	-	263	19	53	63	287	-
1989	103,686	99,135	-	0	41	19	79	414	-
ROMANIA									
1982	84,660	0	1,026	0	-	-	365	34,516	10,142
1991	74,033	0	0	20,258	-	-	66	27,899	0
1990	220,410	0	0	90,282	-	-	374	79,032	0
1989	60,720	0	2	0	-	-	338	0	0
NETH ANTILLES									
1982	94,169	2,544	4,264	1,137	3,621	3,098	18,497	310	273
1991	86,077	1,737	3,740	1,197	3,396	3,545	21,594	385	406
1990	95,367	1,789	5,385	1,321	3,152	3,827	23,588	341	0
1989	89,545	1,721	3,433	820	2,553	4,216	22,702	385	4
NORWAY									
1982	82,798	7,543	2,266	0	2,508	11,307	7,077	30,124	0
1991	98,062	4,854	3,063	0	1,858	11,401	6,722	41,109	0
1990	92,970	4,173	3,159	2,835	1,247	11,474	5,130	37,161	30
1989	102,501	7,998	2,794	8,791	828	10,505	3,859	38,378	0
TUNISIA									
1982	90,407	24,763	163	17,767	0	0	91	-	11
1991	76,062	34,372	151	23,089	0	0	0	-	0
1990	94,263	41,261	0	43,239	43	56	0	-	3,632
1989	103,328	40,966	29	38,023	0	0	0	-	2,516
CHILE									
1982	89,885	4,272	0	26,012	1,035	182	2,676	3,537	4,370
1991	70,468	0	1,697	28,162	613	57	2,669	3,722	1,896
1990	54,112	3,890	850	15,362	304	632	2,064	2,703	0
1989	34,842	0	180	7,017	616	24	1,217	2,702	0
ZIMBABWE									
1982	87,751	9,901	-	72,623	-	-	0	-	-
1991	629	0	-	0	-	-	0	-	-
1990	3,329	2,870	-	0	-	-	0	-	-
1989	370	0	-	0	-	-	50	-	-
TRINIDAD-TOBAGO									
1982	81,389	14,953	7,720	10,013	8,812	1,508	6,308	18,635	95
1991	93,594	11,441	9,462	11,860	10,272	1,532	6,385	27,901	0
1990	89,441	12,414	9,316	10,647	10,674	2,367	5,806	23,849	0
1989	86,688	16,346	11,077	12,880	5,628	232	4,200	30,787	0
HONDURAS									
1982	71,301	15,714	728	1,585	1,007	3,345	6,044	3,390	7,024
1991	85,792	16,158	9,293	12,384	1,349	1,288	5,029	3,262	6,223
1990	64,163	13,226	1,104	7,705	454	1,183	2,712	1,437	7,822
1989	73,612	19,706	906	5,333	634	1,143	2,511	5,182	7,850
UNITED ARAB EMIR									
1982	70,973	-	2,248	3,997	246	5,619	9,131	579	36
1991	70,564	-	1,429	6,431	224	5,677	11,074	512	0
1990	45,762	-	1,821	3,173	127	6,092	6,732	40	0
1989	60,849	-	7,411	2,496	156	5,411	7,528	42	17
MOZAMBIQUE									
1982	69,547	0	1,169	66,462	-	-	1,066	-	-
1991	21,879	1,498	0	17,273	-	-	777	-	-
1990	30,627	2,460	1,152	13,581	-	-	4,240	-	-
1989	27,286	2,361	2,786	16,431	-	-	4,232	-	-
NIGERIA									
1982	67,429	31,988	0	890	0	11	3,359	523	374
1991	36,285	0	13	0	10	0	1,393	0	0
1990	35,185	0	0	0	27	24	725	0	31
1989	27,329	0	7	1,368	54	0	3,126	19	0
ETHIOPIA									
1982	65,618	33,177	38	4,786	-	-	1,807	0	-
1991	59,807	29,953	103	0	-	-	720	209	-
1990	61,634	30,191	440	1,002	-	-	3,259	0	-
1989	33,287	8,384	8,571	0	-	-	3,136	0	-
BERMUDA									
1982	63,837	-	389	9	2,027	652	14,289	297	-
1991	65,928	-	350	14	1,986	813	13,163	668	-
1990	63,368	-	352	58	1,682	1,291	11,413	263	-
1989	61,387	-	377	21	1,833	2,208	12,510	365	-

See footnotes at end of table.

TABLE 6--U.S. AGRICULTURAL EXPORTS: VALUE (1,000 DOL.) BY MAJOR COMMODITY GROUPS AND DESTINATIONS, JANUARY-DECEMBER 1989-92--CONTINUED

COUNTRY AND YEAR ENDING DEC 31	VEGETABLE OILS	COTTON, EXCL LIMITERS	TOBACCO, UNMFG	ANIMAL FATS AND OILS	NUTS AND PREP	DAIRY PRODUCTS	POULTRY MEAT	MEAT EXCL POULTRY
JORDAN								
1992	1,746	-	0	5	661	180	423	108
1991	5,015	-	0	0	1,001	0	8,940	41
1990	3,510	-	0	0	1,626	11	3,885	255
1989	11,251	-	32	10	429	27	13	581
POLAND								
1992	10	0	6,974	3	121	41,266	21,266	6,600
1991	15	8,648	3,010	37	162	3,507	915	3,612
1990	50	7,081	1,628	0	259	466	0	7,014
1989	0	15,184	1,430	0	106	8,273	2	188
COSTA RICA								
1992	1,728	1,264	0	83	213	402	7	372
1991	1,031	916	29	129	371	959	6	218
1990	801	2,467	0	188	103	381	3	680
1989	941	1,880	0	410	257	520	0	619
SRI LANKA								
1992	4	712	300	11	8	43	70	3
1991	0	0	0	9	6	34	0	0
1990	0	65	0	3	7	35	0	0
1989	11	0	0	3	16	106	85	0
ROMANIA								
1992	22	24,939	-	614	70	1,878	14,538	9
1991	0	4,135	-	0	0	10,873	41	0
1990	0	15,700	-	0	0	10,726	8,093	515
1989	0	5,535	-	987	0	0	0	65
NETH ANTILLES								
1992	2,808	-	183	259	1,571	2,140	14,890	8,319
1991	3,331	-	208	361	1,424	2,464	16,173	10,899
1990	2,582	-	383	259	1,538	1,884	12,634	10,102
1989	2,568	-	207	301	794	1,568	13,475	8,584
NORWAY								
1992	56	1,281	8,908	12	11,190	311	97	305
1991	104	1,828	8,218	7	9,085	176	85	94
1990	59	2,227	8,111	3	8,807	120	64	209
1989	123	1,552	9,121	22	10,875	115	77	136
TUNISIA								
1992	43,085	3,122	-	-	282	139	-	0
1991	17,555	276	-	-	0	0	-	0
1990	4,910	0	-	-	311	0	-	28
1989	19,528	0	-	-	259	0	-	10
CHILE								
1992	1,797	254	3	3,191	1,144	5,988	258	733
1991	1,278	72	1,475	2,388	573	193	164	308
1990	1,000	578	2,275	1,193	65	149	42	325
1989	1,110	240	3,500	1,141	283	2,021	46	351
ZIMBABWE								
1992	5,017	0	-	-	-	4	-	-
1991	17	0	-	-	-	0	-	-
1990	0	0	-	-	-	0	-	-
1989	0	0	-	-	-	0	-	-
TRINIDAD-TOBAGO								
1992	1,130	0	50	780	1,552	763	351	1,628
1991	1,942	44	49	1,099	1,196	1,024	1,451	1,777
1990	1,103	8	5	1,176	1,349	972	1,370	2,060
1989	1,825	0	0	943	1,174	3,152	673	1,220
HONDURAS								
1992	1,157	4	1,240	3,827	35	3,752	885	673
1991	1,603	0	1,345	2,928	24	739	716	553
1990	2,454	0	1,843	924	15	932	13	215
1989	1,859	8	1,403	1,548	13	2,582	37	247
UNITED ARAB EMIR								
1992	4,258	38	219	89	11,694	1,615	10,664	1,581
1991	7,448	15	47	23	9,043	1,403	10,305	2,452
1990	3,551	0	30	0	5,417	1,852	4,536	1,785
1989	3,750	0	13,256	3	6,796	1,068	1,846	1,170
MOZAMBIQUE								
1992	597	0	-	0	-	4	0	-
1991	857	1,216	-	0	-	9	0	-
1990	1,545	1,219	-	0	-	9	0	-
1989	345	0	-	33	-	15	0	-
NIGERIA								
1992	41	0	10,883	11,774	12	1,341	0	5
1991	37	36	4,447	22,360	0	57	66	84
1990	59	0	11,288	14,565	3	143	3	6
1989	78	0	8,525	7,995	4	21	12	0
ETHIOPIA								
1992	10,947	7,043	-	-	-	85	-	-
1991	15,898	0	-	-	-	325	-	-
1990	15,045	0	-	-	-	391	-	-
1989	9,293	0	-	-	-	5	-	-
BERMUDA								
1992	1,092	-	57	51	223	2,478	4,515	8,991
1991	1,043	-	1,024	30	311	2,415	4,680	9,333
1990	875	-	1,013	53	437	2,219	4,573	10,448
1989	895	-	679	15	311	2,530	4,236	10,063

See footnotes at end of table.

TABLE 5--U.S. AGRICULTURAL EXPORTS: VALUE (1,000 DOL.) BY MAJOR COMMODITY GROUPS AND DESTINATIONS, JANUARY-DECEMBER 1989-92--CONTINUED

COUNTRY AND YEAR ENDING DEC 31	TOTAL AG EXPORTS	WHEAT, UNMILLED	RICE	COARSE GRAINS	FEEDS AND FODDERS	FRUITS AND PREPS EX JUICE	VEGETABLES AND PREPS	OILSEEDS	PROTEIN MEAL
NEW ZEALAND									
1992	62,126	3,842	920	395	719	10,484	3,841	2,134	6,006
1991	52,174	4,765	979	988	708	7,862	3,124	2,126	6,734
1990	55,314	8,749	753	4,588	374	9,884	3,519	2,143	3,820
1989	56,376	3,192	1,020	6,977	480	12,506	2,893	2,467	3,323
LEEWARD & WINDWARD IS									
1992	60,519	5,430	2,524	2,067	1,070	921	12,517	742	1,074
1991	76,893	5,856	3,720	770	1,489	1,678	15,096	1,156	377
1990	82,587	6,613	1,852	529	1,262	1,691	16,780	1,469	152
1989	76,765	5,802	3,713	795	1,031	2,092	19,427	649	299
EQUADOR									
1992	58,258	9,194	10	0	1,714	2,898	3,727	4,027	5,485
1991	100,841	42,290	10	6,855	2,371	1,865	3,635	4,535	801
1990	94,715	57,464	0	2,141	1,082	349	3,309	76	0
1989	121,728	53,713	21,441	6,968	880	172	1,295	36	0
YUGOSLAVIA									
1992	54,279	1,188	0	3,214	138	6	1,215	10,103	6,034
1991	43,156	0	159	3,058	346	0	1,231	12,634	4
1990	161,382	1,463	180	93,484	324	45	4,165	23,314	8,111
1989	55,821	1,897	0	0	383	11	1,986	22,145	8,634
IRAN									
1992	50,674	-	15,252	28,458	-	0	57	0	-
1991	12,719	-	0	12,841	-	27	0	0	-
1990	2,261	-	0	0	-	40	395	0	-
1989	2,003	-	0	0	-	0	0	0	-
LEBANON									
1992	50,574	0	2,473	12,485	102	182	2,496	3,452	14,309
1991	39,554	0	3,427	11,423	95	249	3,531	3,770	5,721
1990	37,006	0	3,066	5,364	26	99	3,640	22	4,081
1989	52,423	0	4,484	5,290	37	44	3,110	0	7,453
NICARAGUA									
1992	49,926	9,073	4,789	1,857	148	838	3,573	3,857	426
1991	42,569	7,098	5,566	39	351	522	4,184	2,07	2,006
1990	22,818	4,590	2,807	4,682	0	384	468	0	0
1989	285	0	0	0	0	0	271	0	0
FINLAND									
1992	49,862	5,459	2,556	135	681	12,522	4,249	574	39
1991	45,827	2,423	2,077	0	471	13,851	2,873	365	53
1990	41,643	1,848	1,583	51	801	9,919	2,421	437	28
1989	60,188	9,835	1,234	0	422	12,884	1,817	178	14
KENYA									
1992	47,973	2,742	1,864	28,710	0	44	190	0	-
1991	8,080	4,557	0	0	0	0	284	0	-
1990	14,394	9,414	5	0	0	5	0	0	-
1989	10,954	8,008	689	0	3	0	10	28	-
ZAMBIA									
1992	43,827	0	-	43,747	-	-	0	-	-
1991	329	0	-	0	-	-	139	-	-
1990	2,684	0	-	0	-	-	0	-	-
1989	10,336	3,476	-	0	-	-	0	-	-
CYPRUS									
1992	42,267	7,666	567	16,629	53	143	1,647	0	8,449
1991	31,570	4,561	1,126	12,127	4	104	1,420	10	7,705
1990	39,238	4,381	1,880	14,586	0	196	456	0	11,988
1989	36,444	8,036	355	15,439	7	179	446	26	8,899
BOLIVIA									
1992	40,594	19,902	0	-	71	34	2,556	66	-
1991	34,926	15,395	0	-	67	12	4,602	16	-
1990	29,896	16,223	40	-	23	0	3,068	12	-
1989	37,870	16,871	45	-	12	0	2,054	32	-
AUSTRIA									
1992	37,196	-	1,929	0	714	1,062	767	357	847
1991	36,559	-	3,015	0	290	768	1,095	161	846
1990	31,324	-	2,226	0	253	882	1,595	1,040	920
1989	27,588	-	1,489	0	166	1,219	2,474	283	944
KUWAIT									
1992	91,490	4,051	798	41	19	3,962	5,630	292	29
1991	16,047	2,540	370	0	10	2,184	2,838	50	62
1990	23,108	0	547	3,288	53	877	5,359	58	0
1989	59,313	9,145	1,308	11,479	130	2,559	8,671	3,725	0
MICRONESIA									
1992	30,560	-	4,970	-	973	239	3,425	0	-
1991	29,052	-	4,049	-	746	213	7,534	0	-
1990	23,470	-	3,600	-	584	179	4,098	2	-
1989	23,942	-	3,255	-	405	140	3,519	0	-
SYRIA									
1992	25,559	0	37	9,834	-	-	47	-	9,830
1991	38,259	0	0	19,306	-	-	14	-	10,826
1990	33,739	0	0	23,636	-	-	12	-	6,496
1989	17,452	4,400	0	6,992	-	-	32	-	2,148
FRENCH PACIF IS									
1992	26,902	147	3	449	1,080	1,868	5,434	688	45
1991	24,115	201	20	453	1,022	1,861	4,846	714	0
1990	23,713	95	73	621	917	1,742	4,561	720	0
1989	25,802	110	1,180	784	1,129	1,865	4,876	1,032	124

See footnotes at end of table.

TABLE 6--U.S. AGRICULTURAL EXPORTS: VALUE (1,000 DOL.) BY MAJOR COMMODITY GROUPS AND DESTINATIONS, JANUARY-DECEMBER 1989-92--CONTINUED

COUNTRY AND YEAR ENDING DEC 31	VEGETABLE OILS	COTTON, EXCL LINTERS	TOBACCO, UNMFG	ANIMAL FATS AND OILS	NUTS AND PREP	DAIRY PRODUCTS	POULTRY MEAT	MEAT EXCL POULTRY
NEW ZEALAND								
1992	3,310	0	2,365	56	2,521	4,156	348	465
1991	711	0	3,542	55	2,699	908	461	311
1990	1,424	7	3,601	22	2,824	1,610	328	426
1989	999	27	3,837	14	3,544	152	260	280
LEeward & WINDWARD IS								
1992	1,506	-	64	1,927	199	811	16,486	3,312
1991	1,860	-	46	1,775	365	716	24,802	2,450
1990	1,341	-	310	2,150	282	1,306	25,458	5,016
1989	1,480	-	374	2,146	224	803	23,055	3,075
ECUADOR								
1992	1,180	931	0	2,764	370	1,380	429	120
1991	10,888	1,856	31	5,577	289	485	142	54
1990	12,861	4,840	0	4,224	128	255	13	0
1989	17,464	5,347	0	5,079	120	217	11	18
YUGOSLAVIA								
1992	1,333	451	693	0	68	18,512	1,611	101
1991	98	2,718	737	0	138	1,388	2,383	309
1990	263	16,387	578	0	1,783	0	0	1,181
1989	17	9,870	194	1,199	180	4	20	2,762
IRAN								
1992	245	-	0	-	25	0	5,052	-
1991	4	-	0	-	0	0	18	-
1990	0	-	15	-	0	24	0	-
1989	0	-	0	-	0	0	0	-
LEBANON								
1992	4,183	-	2,795	16	1,779	181	1,786	53
1991	5,117	-	0	0	2,072	137	321	110
1990	5,646	-	0	0	918	102	29	0
1989	5,814	-	2,865	360	660	54	15	66
NICARAGUA								
1992	7,070	-	-	7,226	18	448	3,929	258
1991	8,319	-	-	5,160	19	160	4,018	162
1990	5,380	-	-	2,035	3	250	33	0
1989	0	-	-	0	0	14	0	0
FINLAND								
1992	3	897	6,408	0	2,350	44	191	846
1991	23	2,071	7,220	6	2,486	170	45	777
1990	50	2,401	8,467	10	3,113	270	61	803
1989	9	3,017	6,592	0	3,214	251	77	53
KENYA								
1992	576	-	0	424	-	121	-	-
1991	1,888	-	0	24	-	292	-	-
1990	475	-	0	3,104	-	18	-	-
1989	824	-	137	0	-	9	-	-
ZAMBIA								
1992	0	-	-	0	-	0	-	-
1991	0	-	-	0	-	14	-	-
1990	1,021	-	-	1,142	-	0	-	-
1989	3,987	-	-	2,500	-	12	-	-
CYPRUS								
1992	689	-	954	-	1,219	57	-	0
1991	2,154	-	1,088	-	10	12	-	6
1990	2,662	-	1,664	-	143	15	-	285
1989	1,017	-	1,130	-	238	13	-	0
BOLIVIA								
1992	847	-	-	46	0	26	-	52
1991	1,224	-	-	8	0	110	-	87
1990	1,466	-	-	0	0	15	-	122
1989	1,652	-	-	0	11	58	-	51
AUSTRIA								
1992	103	5,197	2,183	21	4,060	311	0	8,029
1991	53	5,881	6,621	0	3,430	59	3	7,269
1990	78	1,072	6,293	8	4,873	0	74	5,852
1989	50	439	3,796	0	5,504	3	0	6,508
KUWAIT								
1992	2,583	-	0	8	1,293	823	3,248	2,211
1991	777	-	0	0	828	749	952	1,084
1990	1,572	-	0	0	1,437	4,176	2,196	1,775
1989	3,264	-	1,283	0	3,130	6,205	2,434	2,483
MICRONESIA								
1992	178	-	-	0	36	726	4,665	1,928
1991	259	-	-	3	17	897	4,553	2,140
1990	293	-	-	0	14	939	3,962	2,226
1989	448	-	-	0	28	1,373	4,027	2,664
SYRIA								
1992	0	-	-	-	1,263	38	0	0
1991	44	-	-	-	420	0	52	17
1990	40	-	-	-	744	0	0	0
1989	0	-	-	-	238	34	0	0
FRENCH PACIF IS								
1992	379	-	-	3	713	149	8,366	2,305
1991	241	-	-	0	917	111	7,738	1,408
1990	305	-	-	12	641	85	8,310	1,342
1989	379	-	-	30	688	143	8,104	1,344

See footnotes at end of table.

TABLE 5--U.S. AGRICULTURAL EXPORTS: VALUE (1,000 DOL.) BY MAJOR COMMODITY GROUPS AND DESTINATIONS, JANUARY-DECEMBER 1989-92--CONTINUED

COUNTRY AND YEAR ENDING DEC 31	TOTAL AG EXPORTS	WHEAT, UNMILLED	RICE	COARSE GRAINS	FEEDS AND FODDERS	FRUITS AND PREPS EX JUICE	VEGETABLES AND PREPS	OILSEEDS	PROTEIN MEAL
GHANA									
1992	26,044	9,371	6,484	2,011	0	0	782	0	292
1991	14,888	5,432	1,345	452	125	0	156	0	0
1990	23,267	7,055	5,583	1,045	76	4	81	0	0
1989	34,090	6,634	12,319	229	89	0	255	17	0
IVORY COAST									
1992	25,842	2,851	20,898	33	0	15	820	0	-
1991	26,961	2,186	20,345	1,496	6	0	560	0	-
1990	32,823	3,226	27,413	0	0	0	429	0	-
1989	15,693	0	9,914	0	7	0	1,952	106	-
ALBANIA									
1992	25,187	0	0	0	-	-	10	88	-
1991	9,122	5,492	73	0	-	-	778	0	-
1990	1,214	0	0	1,155	-	-	0	0	-
1989	0	0	0	0	-	-	0	0	-
CAMEROON									
1992	23,443	8,062	28	2,188	-	0	1,077	0	-
1991	13,312	1,785	54	1,530	-	0	774	0	-
1990	17,362	384	26	1,240	-	130	750	0	-
1989	7,193	289	36	0	-	4	657	3	-
BARBADOS									
1992	22,759	2,845	2,335	3,221	596	460	2,383	128	875
1991	32,405	3,180	2,766	4,830	530	918	4,056	542	3,553
1990	27,162	2,761	2,139	4,095	835	1,361	4,260	679	1,170
1989	32,749	5,107	1,790	4,735	1,173	787	5,465	854	2,083
SENEGAL									
1992	20,827	1,067	14,839	1,672	-	-	11	-	-
1991	24,453	2,287	16,493	2,365	-	-	1,071	-	-
1990	16,625	875	9,616	1,645	-	-	51	-	-
1989	37,288	20	29,056	955	-	-	312	-	-
SOMALIA									
1992	19,628	0	9,135	0	0	-	5,529	-	-
1991	3,850	750	0	0	0	-	1,280	-	-
1990	4,487	0	0	289	0	-	320	-	-
1989	9,194	1,993	264	0	56	-	148	-	-
FORMER CZECHOSLOVAKIA									
1992	19,600	-	13,364	-	-	40	1,080	40	12
1991	20,661	-	1,498	-	-	138	725	279	0
1990	22,856	-	597	-	-	44	193	0	0
1989	16,781	-	0	-	-	0	54	0	0
BELIZE									
1992	19,269	2,267	1,252	0	3,093	307	5,020	23	216
1991	17,686	2,224	982	389	2,503	217	3,503	31	281
1990	16,525	2,218	871	0	2,975	229	2,774	35	200
1989	15,395	2,050	5	5	3,173	382	3,849	17	0
SURINAME									
1992	16,964	4,800	-	2,534	2,341	36	941	835	-
1991	11,509	2,547	-	2,952	2,649	37	324	0	-
1990	18,372	3,059	-	4,599	5,934	30	628	67	-
1989	15,151	6,018	-	2,372	3,853	0	633	0	-
GUYANA									
1992	16,576	7,810	-	-	741	215	520	52	549
1991	9,835	5,909	-	-	360	14	500	0	346
1990	11,940	6,845	-	-	1,187	11	215	24	504
1989	10,454	7,844	-	-	987	12	267	17	201
LIBERIA									
1992	14,489	0	9,521	0	0	0	1,786	0	0
1991	37,060	0	30,211	0	0	0	1,848	0	0
1990	18,098	260	15,795	62	0	71	746	0	39
1989	24,799	251	19,633	0	16	54	2,469	0	0
SIERRA LEONE									
1992	14,023	2,419	6,974	-	-	0	231	-	-
1991	7,071	2,283	3,324	-	-	0	137	-	-
1990	7,409	988	4,163	-	-	38	377	-	-
1989	9,218	1,556	5,557	-	-	0	312	-	-
BAHRAIN									
1992	13,545	-	182	508	34	522	2,055	55	-
1991	15,965	-	84	1,884	33	300	1,868	80	-
1990	7,295	-	80	0	0	106	1,618	0	-
1989	7,221	-	90	559	20	457	1,562	0	-
SUDAN									
1992	13,516	729	0	6,675	212	-	3,116	5	-
1991	52,895	15,990	536	18,613	0	-	8,885	10	-
1990	13,332	10,571	345	0	204	-	85	234	-
1989	47,517	23,823	0	0	320	-	3,926	311	-
GUINEA									
1992	13,297	-	9,242	-	10	48	359	-	-
1991	11,446	-	8,300	-	5	53	230	-	-
1990	4,687	-	2,665	-	0	14	183	-	-
1989	10,924	-	8,922	-	11	50	247	-	-

TABLE 5--U.S. AGRICULTURAL EXPORTS: VALUE (1,000 DOL.) BY MAJOR COMMODITY GROUPS AND DESTINATIONS, JANUARY-DECEMBER 1989-92--CONTINUED

COUNTRY AND YEAR ENDING DEC 31	VEGETABLE OILS	COTTON, EXCL LINTERS	TOBACCO, UNMFG	ANIMAL FATS AND OILS	NUTS AND PREP	DAIRY PRODUCTS	POULTRY MEAT	MEAT EXCL POULTRY
GHANA								
1992	88	923	203	529	-	922	270	324
1991	101	2,785	115	590	-	380	216	529
1990	1,314	4,821	231	0	-	283	183	424
1989	3,252	3,736	206	1,379	-	1,882	295	544
IVORY COAST								
1992	0	-	0	4	0	0	16	465
1991	391	-	0	0	0	0	0	555
1990	453	-	0	0	0	39	24	781
1989	198	-	17	0	19	29	509	858
ALBANIA								
1992	6,783	4,757	-	-	0	13,496	-	-
1991	184	0	-	-	0	2,559	-	-
1990	0	0	-	-	49	0	-	-
1989	0	0	-	-	0	0	-	-
CAMEROUN								
1992	87	-	0	554	-	31	-	-
1991	0	-	0	752	-	0	-	-
1990	0	-	0	0	-	0	-	-
1989	0	-	14	0	-	42	-	-
BARBADOS								
1992	753	0	85	186	286	144	1,442	1,625
1991	1,036	0	255	240	184	119	1,147	1,952
1990	1,027	7	264	155	383	163	1,147	1,907
1989	565	355	216	129	200	151	1,404	2,001
SENEGAL								
1992	11	-	438	1,995	5	557	23	59
1991	0	-	0	1,310	0	50	0	55
1990	34	-	0	3,303	0	255	18	107
1989	137	-	1,037	3,896	0	594	0	137
SOMALIA								
1992	4,370	-	-	-	-	19	-	-
1991	0	-	-	-	-	0	-	-
1990	1,221	-	-	-	-	0	-	-
1989	4,909	-	-	-	-	0	-	-
FORMER CZECHOSLOVAKIA								
1992	90	420	1,505	0	22	0	-	50
1991	57	15,300	909	15	5	5	-	0
1990	0	12,629	816	0	587	0	-	20
1989	0	2,715	0	0	0	5	-	0
BELIZE								
1992	886	-	42	1,329	77	815	86	1,312
1991	1,153	-	105	924	120	384	53	1,880
1990	903	-	29	1,010	0	354	78	1,825
1989	585	-	22	715	162	272	119	1,395
SURINAME								
1992	2,557	-	-	0	423	41	22	42
1991	0	-	-	0	274	0	22	39
1990	0	-	-	0	148	0	549	143
1989	5	-	-	5	0	18	0	55
GUYANA								
1992	59	0	-	8	134	550	5,225	158
1991	14	159	-	3	5	186	2,057	0
1990	0	83	-	96	70	403	590	9
1989	95	0	-	84	48	22	171	0
LIBERIA								
1992	1,813	-	-	-	5	43	0	4
1991	3,271	-	-	-	0	59	0	30
1990	351	-	-	-	8	9	25	0
1989	875	-	-	-	57	5	44	89
SIERRA LEONE								
1992	885	-	-	-	0	18	35	74
1991	495	-	-	-	0	15	5	0
1990	971	-	-	-	3	16	75	177
1989	841	-	-	-	0	15	15	51
BAHRAIN								
1992	4,899	7	0	-	555	99	1,217	351
1991	4,300	0	0	-	543	241	2,120	1,077
1990	501	0	0	-	514	175	955	1,014
1989	453	0	282	-	771	30	479	382
SUDAN								
1992	229	-	0	0	-	0	-	-
1991	1,525	-	0	0	-	152	-	-
1990	353	-	0	0	-	17	-	-
1989	5,950	-	301	1,841	-	10	-	-
GUINEA								
1992	1,948	-	-	-	4	21	0	237
1991	1,153	-	-	-	0	5	42	139
1990	497	-	-	-	34	14	0	204
1989	374	-	-	-	0	31	2	285

- Data not available.

TABLE 6--U.S. AGRICULTURAL EXPORTS: QUANTITY (METRIC TONS) BY MAJOR COMMODITY GROUPS AND DESTINATIONS, JANUARY-DECEMBER 1989-92

COUNTRY AND YEAR ENDING DEC 31	TOTAL SELECTED	WHEAT, UNMILLED	RICE	COARSE GRAINS	FEEDS AND FODDERS	FRUITS AND PREPS EX JUICE	VEGETABLES AND PREPS	OILSEEDS	PROTEIN MEAL
WORLD									
1992	140,338,818	33,672,773	2,180,712	52,468,097	11,335,624	2,851,348	2,685,015	20,510,971	7,019,765
1991	131,744,578	31,007,070	2,313,191	51,808,547	10,864,063	2,397,272	2,532,573	18,163,307	6,273,832
1990	134,181,638	27,453,437	2,509,047	60,934,179	10,378,827	2,481,520	2,515,221	15,777,590	5,137,503
1989	147,634,084	35,365,325	3,045,523	56,538,487	10,812,179	2,109,769	1,582,320	15,595,559	4,860,680
JAPAN									
1992	27,157,052	3,545,243	1,855	15,214,047	2,326,402	629,764	338,044	3,938,986	168,031
1991	26,487,682	3,181,692	1,655	15,402,346	2,186,107	534,202	339,526	3,883,024	25,427
1990	26,890,276	2,838,183	1,057	15,881,906	1,930,486	498,427	315,694	3,526,158	22,322
1989	26,428,712	2,734,837	1,013	15,403,431	1,883,748	616,487	298,301	3,343,324	22,237
CANADA									
1992	4,858,181	22,214	141,895	745,564	492,533	819,542	1,437,106	151,768	557
1991	4,120,982	12,497	134,031	235,028	460,941	747,574	1,240,909	214,999	2,095
1990	4,554,827	358	126,267	657,894	427,402	874,155	1,181,695	354,293	2,015
1989	3,228,345	485	93,589	631,324	285,491	487,942	582,771	281,241	604,490
MEXICO									
1992	11,472,682	409,416	177,566	6,189,106	655,582	142,789	155,722	2,150,115	572,771
1991	8,458,089	312,454	90,258	4,587,551	397,574	94,671	119,257	1,522,546	394,253
1990	9,305,474	357,844	119,520	6,538,103	247,824	71,107	224,148	906,163	267,139
1989	8,296,297	392,358	196,610	6,257,557	200,157	59,271	124,936	1,090,481	274,847
FORMER USSR									
1992	16,014,303	7,457,458	67,035	6,502,241	906	1,253	13,314	255,718	1,438,192
1991	19,475,285	4,918,841	0	11,310,794	7,555	189	176	810,034	2,322,016
1990	15,268,271	3,690,373	0	9,471,208	500	16	605	275,375	1,581,944
1989	26,578,524	5,342,659	0	19,418,900	38	17	900	296,605	1,417,887
REP OF KOREA									
1992	5,128,403	1,481,494	742	1,802,896	61,850	15,806	31,275	1,108,714	159,844
1991	4,732,254	1,549,328	105	1,530,082	48,723	14,527	27,988	1,066,668	319
1990	7,953,857	1,595,912	14,687	4,984,757	40,571	17,598	11,580	830,855	1,021
1989	8,403,017	1,738,212	367	5,332,594	26,959	19,804	5,401	853,318	447
TAIWAN									
1992	8,587,751	751,149	431	5,203,325	120,202	221,453	44,197	2,079,273	47
1991	8,594,162	785,500	357	5,375,285	95,574	132,545	39,459	2,035,430	219
1990	7,290,041	680,555	444	4,472,285	80,359	163,114	41,811	1,722,725	171
1989	7,414,172	743,605	458	4,488,999	82,759	135,091	34,174	1,688,504	83,431
NETHERLANDS									
1992	7,688,583	0	73,950	7,936	3,056,617	52,580	45,976	3,462,584	635,755
1991	6,942,950	10,924	89,394	58,259	3,113,634	75,651	58,112	2,719,182	585,954
1990	6,987,700	1,345	69,572	75,144	3,595,391	77,734	44,757	2,364,634	430,063
1989	7,379,411	105	64,513	28,444	3,877,301	70,032	35,844	2,521,982	359,164
GERMANY									
1992	1,858,877	116	49,568	13,525	523,525	55,647	25,287	904,555	131,981
1991	1,552,485	25	52,843	94,420	345,403	57,559	35,810	783,314	7,824
1990	1,852,039	159	57,240	459,320	191,302	53,509	30,312	890,062	1,540
1989	2,455,070	130	50,974	1,119,577	290,558	44,300	20,248	739,141	1,557
SPAIN, INC CANARY IS									
1992	4,953,583	19,473	14,423	1,484,053	804,027	5,647	32,095	1,432,501	352,063
1991	4,185,072	27,184	27,209	1,501,744	793,043	6,030	20,660	1,481,218	159,936
1990	4,555,420	21,817	75,084	2,053,312	918,099	4,044	17,814	1,329,816	7,017
1989	3,497,905	16,775	131,406	1,034,550	761,748	2,779	14,303	1,379,584	44,309
UNITED KINGDOM									
1992	1,286,593	4,100	55,512	926	597,025	115,202	105,102	182,585	71,239
1991	1,290,251	4,577	45,845	113,345	355,259	119,122	120,302	383,487	38,026
1990	1,338,445	29,627	40,254	11,745	447,540	98,358	118,557	420,847	31,954
1989	951,418	25,303	35,775	23,398	233,032	81,099	85,563	424,564	29,587
HONG KONG									
1992	795,929	155,579	2,072	15,978	33,419	225,814	65,873	6,367	008
1991	551,242	153,564	3,848	1,554	53,392	155,612	59,804	4,027	10
1990	595,523	111,053	5,149	7,524	28,688	207,449	53,906	2,529	0
1989	590,773	123,516	10,246	810	32,821	193,950	62,737	1,179	83
EGYPT									
1992	5,280,245	4,044,070	34	1,019,107	3,406	815	112	4,584	45,455
1991	4,523,434	3,078,575	0	1,172,420	71	319	19	11	121,384
1990	3,823,429	1,553,703	0	1,818,904	22,582	225	35	39,940	177,506
1989	4,890,618	3,390,958	700	1,057,098	2,917	55	22	38,430	155,934
ITALY									
1992	1,449,742	299,017	47	19,015	225,959	17,169	21,335	576,449	109,928
1991	1,402,418	357,151	4	190,346	445,230	20,783	18,249	129,321	83,824
1990	1,525,518	435,033	1,493	25,154	474,639	15,039	15,834	188,055	178,024
1989	1,577,907	491,039	5,090	31,499	468,933	14,845	14,441	220,459	190,395
FRANCE									
1992	1,124,985	57	7,053	1,219	425,628	59,443	19,238	348,555	155,189
1991	998,489	0	5,444	405	604,508	52,757	25,995	113,578	134,414
1990	978,372	0	15,954	9,732	578,554	51,690	24,139	137,840	4,444
1989	1,005,931	19	17,378	1,599	553,999	79,972	14,221	172,057	43
CHINA									
1992	3,285,928	2,982,448	19	0	1,952	53	459	135,718	15
1991	4,612,087	4,372,817	14	499	3,988	455	73	69	0
1990	4,025,301	3,691,578	7	139,505	1,513	388	558	182	0
1989	7,928,924	7,400,509	33	302,311	528	884	719	79	26,248
PHILIPPINES									
1992	2,113,974	1,482,595	301	15,632	20,405	21,574	29,473	41,215	434,848
1991	1,625,394	1,332,082	44	353	14,996	17,495	18,197	40,937	150,350
1990	1,414,539	1,036,882	80	32,687	4,145	21,538	26,550	767	200,857
1989	1,089,914	908,703	2,595	7,375	10,417	25,115	22,224	21,094	59,070

See footnotes at end of table.

TABLE 6--U.S. AGRICULTURAL EXPORTS: QUANTITY (METRIC TONS) BY MAJOR COMMODITY GROUPS AND DESTINATIONS, JANUARY-DECEMBER 1989-92

COUNTRY AND YEAR ENDING DEC 31	VEGETABLE OILS	COTTON, EXCL. LINTERS	TOBACCO, UNMFG	ANIMAL FATS AND OILS	NUTS AND PREP	DAIRY PRODUCTS	POULTRY MEAT	MEAT EXCL. POULTRY
WORLD								
1992	1,722,388	1,412,590	260,533	1,444,242	612,496	192,321	825,172	1,145,970
1991	1,154,431	1,519,828	226,482	1,227,104	511,956	87,808	680,001	883,413
1990	1,203,647	1,896,248	223,443	1,175,351	558,277	83,318	805,008	852,022
1989	1,473,255	1,533,083	220,394	1,369,244	490,779	182,019	493,201	916,227
JAPAN								
1992	55,573	214,202	59,018	48,029	45,809	1,415	130,175	418,859
1991	55,038	271,525	37,706	55,146	37,570	2,425	133,514	337,669
1990	71,998	335,486	48,313	44,639	41,055	2,483	97,780	334,310
1989	67,104	353,648	47,801	55,398	55,400	3,972	106,990	435,020
CANADA								
1992	99,688	33,864	3,317	45,326	79,849	4,448	59,631	126,580
1991	74,851	42,233	1,262	42,227	63,666	2,945	48,739	132,884
1990	67,489	44,433	528	32,267	70,085	2,513	51,190	104,634
1989	54,686	35,978	269	26,527	47,729	3,488	41,376	55,945
MEXICO								
1992	164,491	83,251	20	227,015	23,856	44,764	135,623	317,685
1991	82,383	33,067	69	260,235	18,209	34,557	101,761	282,054
1990	52,375	31,736	10	213,883	12,822	12,955	65,878	184,073
1989	92,392	12,951	24	222,890	8,312	117,250	50,955	186,306
FORMER USSR								
1992	130,198	0	0	98,203	1,021	55,601	22,326	826
1991	2	1,000	0	15,299	2,545	26	83,060	3,658
1990	0	999	0	57,838	5,001	36,844	137,080	1,389
1989	0	0	0	77,280	7,201	6,469	12,161	7
REP OF KOREA								
1992	28,855	241,575	4,650	93,475	6,766	573	11,414	67,540
1991	20,235	214,087	3,782	75,447	6,017	310	4,181	61,513
1990	40,312	290,274	2,043	77,701	4,622	415	4,479	95,900
1989	24,815	299,695	1,870	87,251	3,560	299	363	27,062
TAIWAN								
1992	9,455	82,430	10,782	13,185	6,379	2,259	344	32,849
1991	7,519	60,337	13,558	6,601	5,335	1,332	450	25,651
1990	5,608	62,490	8,127	10,519	4,582	1,629	351	25,259
1989	6,302	56,956	19,300	20,698	5,435	1,595	483	37,411
NETHERLANDS								
1992	75,488	2,807	22,518	111,024	112,881	44	2,875	5,258
1991	91,637	2,511	19,409	59,162	70,513	40	3,173	5,266
1990	64,731	2,875	20,553	50,305	83,637	125	3,043	8,391
1989	20,781	2,276	19,515	70,421	83,739	9	2,858	12,224
GERMANY								
1992	2,555	19,347	42,341	959	84,116	70	7,894	4,574
1991	2,441	37,649	37,554	1,840	75,909	247	5,632	904
1990	2,136	71,954	34,423	1,121	80,285	83	5,512	2,960
1989	3,024	57,769	34,224	6,506	64,436	3,440	3,959	6,117
SPAIN, INC CANARY IS								
1992	210	9,425	7,035	152,896	26,130	155	11,303	537
1991	375	20,088	9,990	79,321	24,208	65	13,407	1,624
1990	1,702	28,638	8,246	51,455	25,252	20	10,228	1,766
1989	632	18,458	3,039	52,336	24,372	339	6,649	755
UNITED KINGDOM								
1992	3,129	16,071	11,014	12,182	89,901	184	12,513	9,905
1991	2,872	7,528	8,553	308	72,578	87	3,221	5,040
1990	2,206	11,857	9,294	269	103,271	220	2,014	8,401
1989	2,571	12,004	8,346	203	85,111	391	1,488	8,933
HONG KONG								
1992	25,345	57,887	6,550	1,554	10,167	1,801	161,445	13,075
1991	12,275	64,691	8,049	2,247	6,972	1,628	112,330	11,048
1990	4,520	52,585	16,569	986	4,345	1,527	88,416	9,966
1989	8,532	37,381	8,754	659	3,227	2,352	83,536	10,870
EGYPT								
1992	37,899	56,660	101	45,209	1,056	538	183	10,015
1991	43,823	51,633	2,100	28,888	359	1,915	437	5,379
1990	14,834	59,768	244	19,551	100	0	137	15,690
1989	96,060	33,511	187	71,955	68	0	0	22,589
ITALY								
1992	55,070	48,741	8,629	40,593	12,000	6	120	3,700
1991	34,305	76,102	9,015	12,378	16,405	105	57	4,133
1990	52,444	96,059	8,736	11,456	17,347	25	121	4,349
1989	32,064	64,157	7,772	20,062	10,400	133	87	5,112
FRANCE								
1992	30,576	1,522	1,928	3,577	15,899	375	3,010	18,255
1991	4,775	2,532	2,939	2,759	17,953	117	2,785	17,548
1990	4,235	1,717	2,887	201	20,721	406	2,892	29,180
1989	6,507	4,501	2,184	1,328	15,596	297	2,404	22,988
CHINA								
1992	21,129	133,455	0	234	1,735	123	9,006	510
1991	2,152	226,788	0	62	0	184	4,318	588
1990	343	183,027	133	5,076	61	0	2,576	253
1989	308	196,003	0	90	34	24	311	243
PHILIPPINES								
1992	3,759	34,056	2,339	16,127	390	3,623	271	4,414
1991	5,277	32,450	3,954	5,283	267	3,181	89	1,404
1990	1,480	27,959	2,535	7,185	475	131	255	401
1989	5,648	18,485	2,153	4,212	349	1,214	172	1,075

See footnotes at end of table.

TABLE 6--U.S. AGRICULTURAL EXPORTS: QUANTITY (METRIC TONS) BY MAJOR COMMODITY GROUPS AND DESTINATIONS, JANUARY-DECEMBER 1988-92--CONTINUED

COUNTRY AND YEAR ENDING DEC 31	TOTAL SELECTED	WHEAT, UNMILLED	RICE	COARSE GRAINS	FEEDS AND FOODERS	FRUITS AND PREPS EX JUICE	VEGETABLES AND PREPS	OILSEEDS	PROTEIN MEAL
SAUDI ARABIA									
1982	1,679,201	710	208,898	1,166,550	1,793	22,330	8,742	3,870	174,265
1981	2,160,751	363	167,820	1,707,992	858	30,892	11,174	858	145,071
1980	2,473,478	201	180,574	1,987,481	2,503	31,392	5,855	836	175,583
1989	1,787,131	0	188,138	1,360,838	2,612	20,424	7,168	5,280	152,615
BELGIUM-LUXEMBOURG									
1982	1,325,543	87,315	68,821	203,215	10,813	14,771	7,513	878,283	216
1981	1,698,564	97,922	50,392	916,445	15,371	27,613	11,707	531,011	53
1980	914,047	139,217	83,506	108,089	22,267	18,466	10,229	477,312	0
1989	1,282,867	220,754	152,257	169,456	10,703	18,290	8,105	651,381	50
REP S AFRICA									
1982	3,682,954	85,488	226,042	3,460,428	732	493	4,668	11,205	-
1981	1,69,708	0	135,223	17,253	3,074	270	733	764	-
1980	230,085	100,476	109,280	0	2,286	150	816	1,226	-
1989	102,588	0	82,035	115	4,328	57	471	699	-
VENEZUELA									
1982	2,074,915	578,505	219	730,673	11,708	22,895	13,115	139,965	473,815
1981	1,275,973	290,186	460	321,596	5,400	26,493	17,721	122,086	405,204
1980	1,753,711	633,056	56	593,077	1,777	17,620	19,337	72,438	331,892
1989	2,124,016	633,362	0	962,285	1,234	1,010	17,197	80,280	283,853
ALGERIA									
1982	2,558,268	1,010,471	22,408	1,048,419	-	-	0	43	247,802
1981	3,433,847	1,666,882	0	1,227,123	-	-	82,570	0	323,485
1980	3,463,583	1,432,875	27,148	1,494,515	-	-	32,443	0	373,514
1989	2,783,562	1,279,572	14,038	981,455	-	-	11,585	0	389,062
TURKEY									
1982	770,858	0	180,628	261,469	288	259	1,873	41,710	75,661
1981	456,410	0	81,255	155,108	25	85	36	7	41,394
1980	758,020	173,592	150,017	301,518	18	135	3,228	71	0
1989	1,285,258	518,154	189,441	415,716	1,329	51	126	19,013	2,567
ISRAEL, INC GAZA									
1982	2,065,155	621,114	10,358	847,812	29,792	3,776	1,975	518,754	6,367
1981	1,795,167	500,577	5,703	763,623	28,796	6,010	2,975	472,383	0
1980	1,716,427	495,500	8,754	773,123	53,747	2,452	2,334	366,578	0
1989	1,680,518	503,834	9,466	724,712	41,277	986	1,070	284,443	0
INDONESIA									
1982	515,898	5,786	8,356	18	51,500	14,608	2,164	242,643	21,108
1981	330,908	15,050	12,081	100	45,818	5,818	1,885	113,730	14
1980	470,225	224,020	7,897	0	60,116	2,559	1,807	60,508	15
1989	475,549	202,571	28,237	0	16,214	657	1,652	140,217	31
THAILAND									
1982	493,241	177,746	102	89	84,802	18,711	2,011	107,565	19,410
1981	360,693	205,621	18	0	44,143	17,277	656	1,048	109
1980	328,390	185,924	21	0	25,532	18,556	180	801	2,478
1989	222,607	126,479	5	0	22,093	12,445	207	1,079	18
AUSTRALIA									
1982	160,400	0	1,503	0	8,188	12,122	15,012	35,260	76,056
1981	251,578	0	1,315	2,818	8,212	9,282	11,262	88,278	116,397
1980	153,730	418	1,434	0	4,313	13,289	15,838	71,208	32,116
1989	81,452	0	1,457	36	5,327	17,291	14,278	21,218	7,781
PAKISTAN									
1982	1,723,077	1,720,612	6	0	19	10	355	16	0
1981	955,194	948,039	7	36	99	16	16	0	0
1980	1,265,651	894,869	0	0	2	35	459	1	0
1989	2,280,851	1,880,076	0	0	38	4	1,106	21	3,998
DOMINICAN REP									
1982	933,520	120,564	693	533,819	15,967	3,824	1,534	45,140	150,994
1981	901,158	147,577	27,255	454,238	14,318	2,606	8,502	37,550	156,977
1980	933,051	206,067	40,581	467,211	4,115	1,735	10,400	28,534	136,582
1989	840,313	172,615	37,103	387,614	2,500	3,361	21,102	48,248	75,452
PORTUGAL									
1982	1,185,166	0	132	0	760,950	1,120	9,309	368,007	27,250
1981	1,184,177	0	741	59,728	735,891	574	10,879	356,362	10,599
1980	2,140,832	156,630	258	826,678	722,572	1,442	5,002	375,354	35,638
1989	1,938,474	168,428	20,235	618,798	768,415	219	2,153	327,220	7,805
COLOMBIA									
1982	945,673	181,362	8,063	550,129	12,103	7,716	15,705	21,577	60,550
1981	650,304	531,796	5	31,785	5,957	5,478	1,110	623	0
1980	447,691	359,546	0	12,312	2,561	5,578	8,422	585	78
1989	580,192	467,663	768	116	552	2,915	8,415	49,795	0
SINGAPORE									
1982	158,952	17,865	2,732	225	29,901	44,747	15,594	280	-
1981	150,797	31,385	2,381	88	21,167	38,384	15,356	525	-
1980	149,856	25,092	4,681	536	21,292	46,830	14,350	460	-
1989	150,658	38,238	2,276	657	5,515	42,762	15,938	235	-
IRELAND									
1982	734,566	33	3,825	75	654,038	4,857	1,518	8,532	57,247
1981	791,527	0	1,899	112	754,764	4,037	2,174	304	19,183
1980	599,616	0	1,402	25	574,456	2,836	2,198	280	7,799
1989	687,989	5,500	762	271	669,377	2,934	2,988	110	5,733
PERU									
1982	517,193	241,032	42,766	142,370	2,420	85	24,502	194	2,099
1981	511,236	171,844	68,808	258,500	5,223	204	19,356	891	2,100
1980	752,767	216,812	71,809	403,560	2,143	15	17,560	15	30,899
1989	535,898	228,048	111,868	181,243	1,528	0	8,113	64	0

See footnotes at end of table.

TABLE 6--U.S. AGRICULTURAL EXPORTS: QUANTITY (METRIC TONS) BY MAJOR COMMODITY GROUPS AND DESTINATIONS, JANUARY-DECEMBER 1989-92--CONTINUED

COUNTRY AND YEAR ENDING DEC 31	VEGETABLE OILS	COTTON, EXCL. LINTERS	TOBACCO, UNMFG.	ANIMAL FATS AND OILS	NUTS AND PREP	DAIRY PRODUCTS	POULTRY MEAT	MEAT EXCL. POULTRY
SAUDI ARABIA								
1992	68,070	90	0	20	6,580	1,055	13,559	3,559
1991	71,741	77	0	1,199	6,090	436	12,619	3,457
1990	63,940	0	3	1	4,349	248	7,048	3,955
1989	47,975	73	58	133	4,384	151	2,689	2,472
BELGIUM-LUXEMBOURG								
1992	3,605	3,485	9,695	12,980	8,218	161	573	14,877
1991	2,848	8,385	4,976	6,130	8,936	120	282	15,351
1990	6,276	10,901	5,502	4,079	6,053	0	1,471	20,480
1989	3,852	12,207	5,580	5,606	3,352	0	549	20,711
REP S AFRICA								
1992	2,592	75	20	1,047	559	829	8,279	506
1991	1,450	0	399	101	8,858	57	351	155
1990	5,879	286	0	6,803	708	49	875	140
1989	1,496	0	15	1,900	520	83	558	119
VENEZUELA								
1992	7,778	539	2	77,615	3,064	1,553	5,061	8,207
1991	5,821	352	1	71,417	1,699	188	750	4,589
1990	15,739	0	0	54,372	823	6	275	3,243
1989	110,536	493	0	31,422	455	21	1	1,857
ALGERIA								
1992	179,550	6,023	12	31,549	-	12,980	-	0
1991	25,991	14,579	0	25,929	-	6,088	-	0
1990	42,557	4,199	0	55,219	-	0	-	2
1989	47,504	16,359	0	43,353	-	900	-	24
TURKEY								
1992	108,003	19,540	21,999	53,177	218	130	0	4
1991	83,528	14,860	10,994	59,002	88	1	0	17
1990	28,120	29,237	2,974	53,804	300	0	0	0
1989	17,712	23,317	3,125	94,700	7	0	0	0
ISRAEL, INC GAZA								
1992	6,345	2,695	515	1,070	4,880	40	31	531
1991	1,327	1,594	373	7,411	3,790	0	0	515
1990	3,291	4,739	1,357	90	3,698	27	0	737
1989	5,823	2,459	587	91	3,203	59	96	2,572
INDONESIA								
1992	830	142,455	1,115	17	100	1,238	700	13,249
1991	490	132,212	553	120	124	456	148	1,189
1990	411	109,159	1,453	211	125	277	195	1,393
1989	552	82,419	514	13	60	2,025	35	551
THAILAND								
1992	3,291	58,417	7,690	41	147	1,590	7	1,812
1991	3,715	74,043	8,853	44	331	4,172	20	533
1990	5,345	78,173	10,108	35	142	615	70	300
1989	1,750	49,852	7,128	75	154	1,037	35	307
AUSTRALIA								
1992	1,574	84	3,148	147	5,372	322	19	493
1991	2,450	0	3,502	230	6,171	243	53	355
1990	1,811	13	3,745	250	8,821	52	0	421
1989	1,953	0	2,805	181	8,571	157	10	287
PAKISTAN								
1992	252	1,240	310	180	39	0	0	38
1991	25,200	389	190	11,200	0	0	1	1
1990	330,274	546	320	58,951	0	6	7	71
1989	337,350	932	228	57,082	5	0	2	8
DOMINICAN REP								
1992	21,514	0	1,511	35,755	91	541	414	155
1991	20,570	0	1,772	27,718	114	1,119	372	257
1990	8,203	5	1,430	25,445	104	1,092	835	711
1989	48,451	2	1,475	27,116	134	1,681	1,983	476
PORTUGAL								
1992	34	10,420	452	10,577	2,650	0	2,928	227
1991	10	10,636	350	3,531	1,550	2	3,072	132
1990	15	11,041	402	3,095	915	0	885	4
1989	10	5,607	454	15,599	590	0	758	73
COLOMBIA								
1992	1,554	9,138	0	95,984	355	2,009	5,748	2,559
1991	5,359	5	53	54,514	148	46	997	1,307
1990	5,873	8	0	48,517	101	199	531	1,179
1989	2,212	44	0	43,577	137	1,218	1,025	455
SINGAPORE								
1992	3,318	1,758	3,375	88	2,904	755	25,909	2,398
1991	4,592	2,421	3,533	259	2,217	672	23,853	2,054
1990	3,398	2,335	2,577	213	1,591	590	24,215	1,595
1989	10,221	1,845	1,655	247	1,778	355	25,985	1,938
IRELAND								
1992	348	2,092	1,150	324	529	81	0	4
1991	270	5,224	1,953	42	553	9	0	3
1990	218	8,571	725	10	508	58	91	39
1989	574	9,209	505	42	408	5	3	55
PERU								
1992	39,271	820	22	14,171	31	901	3,301	3,259
1991	11,538	116	9	4,559	25	371	3,751	2,530
1990	5,707	11	18	311	15	0	1,845	951
1989	3,537	0	102	189	7	845	0	143

See footnotes at end of table.

TABLE 6--U.S. AGRICULTURAL EXPORTS: QUANTITY (METRIC TONS) BY MAJOR COMMODITY GROUPS AND DESTINATIONS, JANUARY-DECEMBER 1980-82--CONTINUED

COUNTRY AND YEAR ENDING DEC 31	TOTAL SELECTED	WHEAT, UNMILLED	RICE	COARSE GRAINS	FEEDS AND FODDERS	FRUITS AND PREPS EX JUICE	VEGETABLES AND PREPS	OILSEEDS	PROTEIN MEAL
MOROCCO									
1982	997,150	573,817	45	161,502	34,207	101	0	81	-
1981	750,094	426,501	30,555	162,584	0	0	89	14,596	-
1980	814,700	555,309	25,800	162,026	0	0	0	12	-
1989	974,917	794,501	12,942	45,853	0	0	5	13,039	-
MALAYSIA									
1982	265,949	55,499	0	0	40,052	27,452	7,723	135,881	-
1981	255,051	79,889	500	73	28,437	21,503	5,894	103,872	-
1980	217,247	52,813	507	30,091	14,555	19,801	6,976	72,477	-
1989	205,922	35,305	0	25,503	13,497	18,855	6,351	84,794	-
SWITZERLAND									
1982	113,408	1,380	71,081	767	2,955	5,015	7,555	1,072	31
1981	185,545	2,583	130,894	1,543	7,118	5,120	5,529	958	1,533
1980	128,504	2,304	77,952	1,020	5,123	5,075	9,081	1,452	745
1989	189,848	407	127,158	171	3,528	4,705	6,422	19,321	593
BRAZIL									
1982	448,531	133,775	7,397	5,003	11,710	2,583	2,453	255,308	170
1981	1,159,781	643,196	232,955	148,181	7,174	3,515	3,761	30,990	122
1980	643,585	0	185,417	405,038	300	8,400	9,008	33	8
1989	314,717	133,167	2,957	20,575	148	1,543	10,385	53,035	118
SWEDEN									
1982	84,758	0	14,718	94	5,345	34,004	9,019	948	592
1981	81,115	0	14,225	271	3,711	37,024	5,258	1,091	520
1980	92,414	27	15,985	158	2,588	41,245	10,587	1,273	528
1989	78,492	0	14,831	43	2,773	34,581	5,474	1,282	448
INDIA									
1982	291,279	200,449	193	511	174	0	5,215	0	81
1981	79,874	11,837	9,579	0	47	12	18,950	0	151
1980	118,503	37,222	13,510	0	205	0	35,430	1,001	548
1989	285,875	7,358	12,547	199,995	5	51	29,104	45	140
HAITI									
1982	222,855	57,577	132,591	0	2,155	507	17,223	51	0
1981	182,282	20,102	103,555	20	4,444	587	20,500	2,315	2,225
1980	255,227	87,509	112,852	1,005	11,031	551	9,848	880	2,895
1989	299,320	149,474	79,255	484	8,853	511	9,532	2,581	5,502
DENMARK									
1982	95,791	0	108	0	7,159	14,082	2,555	53,390	208
1981	90,014	0	312	229	11,978	10,785	3,795	49,441	399
1980	92,987	52	175	0	10,524	12,487	3,380	45,522	7,285
1989	83,534	0	239	280	3,519	11,139	2,540	54,555	109
REP OF YEMEN									
1982	581,033	414,940	1,000	138,805	0	25	24	0	25,228
1981	327,237	172,872	12,458	113,021	0	32	42	0	28,800
1980	343,555	152,784	34,213	139,505	0	19	409	0	15,732
1989	135,383	49,500	37,838	25,755	21,355	0	527	55	0
BANGLADESH									
1982	835,732	528,572	0	0	0	219	1	0	-
1981	590,779	570,035	0	0	13	194	2	0	-
1980	570,559	542,573	752	0	0	132	271	4	-
1989	553,989	514,775	28,252	0	0	95	894	0	-
JAMAICA									
1982	442,013	118,352	29,854	179,855	1,571	155	1,289	59,142	11,753
1981	497,817	128,372	72,759	158,083	584	231	995	74,018	13,929
1980	515,055	137,428	78,453	185,783	1,470	87	1,090	55,901	18,391
1989	495,855	108,311	59,949	193,371	4,580	300	1,841	57,851	7,935
ARGENTINA									
1982	41,551	14,000	149	0	3,459	775	423	5,722	13
1981	14,351	0	19	0	858	140	343	403	0
1980	5,783	0	12	0	5,028	31	240	395	0
1989	5,024	0	0	45	259	45	115	753	0
BAHAMAS									
1982	94,079	-	5,714	25,544	29,054	2,577	15,854	432	19
1981	52,949	-	5,541	244	28,110	1,299	11,282	185	0
1980	51,105	-	5,592	830	25,093	1,503	13,170	152	35
1989	52,175	-	5,117	1,010	29,115	1,544	11,827	133	28
EL SALVADOR									
1982	381,182	150,895	8,424	37,203	7,923	3,345	2,090	73	88,100
1981	452,919	153,197	22,523	127,907	4,555	4,558	1,725	101	55,285
1980	373,332	182,405	5,547	64,273	2,012	1,877	1,807	27	44,885
1989	335,145	105,808	13,049	85,748	3,311	1,175	3,385	35	50,498
GREECE									
1982	277,510	255	102	20,253	452	3,553	3,598	157,455	54,782
1981	245,485	127	9	353	404	375	5,304	219,589	3,540
1980	338,585	34	53	105	390	743	5,844	305,335	5,150
1989	205,048	0	133	84	355	522	4,054	145,933	41,721
GUATEMALA									
1982	372,370	127,989	12,125	107,393	5,874	9,447	1,253	1,037	55,387
1981	484,545	238,480	15,883	125,237	5,258	3,057	1,511	547	53,234
1980	453,837	203,084	12,940	155,055	2,541	1,505	2,405	1,518	37,078
1989	293,909	155,550	5,509	28,599	2,895	1,841	1,447	250	41,489
PANAMA									
1982	300,855	101,247	154	103,230	14,424	7,398	3,822	1,555	48,770
1981	243,531	93,435	291	51,170	12,551	7,392	4,552	2,487	35,554
1980	180,453	57,839	403	45,225	9,078	7,923	7,898	4,113	25,723
1989	174,072	77,302	1,355	32,027	5,997	5,947	8,330	4,235	19,295

See footnotes at end of table.

TABLE 6--U.S. AGRICULTURAL EXPORTS: QUANTITY (METRIC TONS) BY MAJOR COMMODITY GROUPS AND DESTINATIONS, JANUARY-DECEMBER 1989-92--CONTINUED

COUNTRY AND YEAR ENDING DEC 31	VEGETABLE OILS	COTTON, EXCL LINTERS	TOBACCO, UNMFG	ANIMAL FATS AND OILS	NUTS AND PREP	DAIRY PRODUCTS	POULTRY MEAT	MEAT EXCL POULTRY
MOROCCO								
1992	108,881	4,108	-	12,999	0	1,308	-	-
1991	87,954	3,966	-	13,824	15	0	-	-
1990	86,518	9,415	-	5,620	0	0	-	-
1989	97,153	2,891	-	7,418	0	0	-	-
MALAYSIA								
1992	3,295	7,370	4,776	28	3,394	1,093	335	7,046
1991	4,703	6,415	4,795	27	1,703	3,179	561	3,490
1990	2,444	9,331	3,348	47	1,763	38	85	2,770
1989	6,480	7,504	3,088	58	2,233	44	184	3,024
SWITZERLAND								
1992	323	10,552	3,412	72	5,204	36	1,305	2,437
1991	329	13,466	5,711	34	5,175	25	562	2,655
1990	353	8,977	5,042	11	5,969	2	583	2,801
1989	382	5,361	4,733	1,897	5,940	2	581	2,746
BRAZIL								
1992	2,577	2,795	4	11,001	1,330	2,248	0	177
1991	728	2,577	5	30,278	1,574	4	58	4,662
1990	3,208	4,379	15	24,421	819	30	23	2,587
1989	259	2,825	49	68,336	437	5,562	0	4,809
SWEDEN								
1992	74	4,647	3,098	2	7,131	8	47	2,880
1991	122	3,571	3,779	26	6,816	50	66	1,284
1990	94	5,549	4,299	40	8,263	5	21	1,741
1989	226	3,187	3,748	4	5,182	13	12	2,588
INDIA								
1992	71,577	2,375	10	180	9,004	1,467	0	42
1991	30,449	72	148	34	8,575	0	0	0
1990	22,981	0	96	158	7,342	0	0	0
1989	28,306	0	118	95	7,447	0	3	0
HAITI								
1992	11,130	24	0	759	0	544	31	33
1991	4,935	0	145	22,128	2	433	84	705
1990	3,381	0	70	24,042	2	457	95	1,527
1989	5,345	0	188	25,492	2	225	249	1,405
DENMARK								
1992	119	3,315	7,099	1,895	5,265	2	66	1,425
1991	34	2,127	5,705	0	4,549	56	4	598
1990	19	1,487	5,840	0	4,205	40	50	740
1989	193	838	6,271	0	2,891	18	19	512
REP OF YEMEN								
1992	0	-	-	-	-	-	-	0
1991	0	-	-	-	-	-	-	2
1990	0	-	-	-	-	-	-	1
1989	361	-	-	-	-	-	-	11
BANGLADESH								
1992	0	6,588	352	-	0	-	-	0
1991	0	10,329	186	-	0	-	-	19
1990	8,870	17,445	319	-	3	-	-	0
1989	161	19,451	350	-	0	-	-	0
JAMAICA								
1992	4,178	107	232	8,342	153	1,049	20,808	5,052
1991	4,732	152	181	8,701	131	2,401	16,069	6,359
1990	6,454	5	237	8,486	135	1,098	13,802	5,235
1989	4,440	0	153	5,558	87	2,763	25,700	4,956
ARGENTINA								
1992	101	825	0	13,238	2,025	4	90	1,033
1991	134	1,180	1	8,335	2,140	0	0	287
1990	200	1,172	144	1,050	457	0	0	52
1989	751	153	8	2,175	15	0	2	70
BAHAMAS								
1992	2,915	53	25	352	122	1,153	3,349	4,815
1991	2,582	0	8	299	197	488	2,580	8,333
1990	2,159	0	22	68	131	842	2,553	5,780
1989	2,581	0	39	332	181	572	2,463	6,025
EL SALVADOR								
1992	27,052	2,759	2	45,596	5	6,391	162	161
1991	14,482	3,544	0	50,785	16	971	157	115
1990	22,986	2,138	0	44,525	10	0	3	37
1989	33,054	690	0	37,842	3	553	0	20
GREECE								
1992	17,321	2,344	311	1,023	4,047	315	1,152	215
1991	2,028	8,788	737	1,000	1,957	0	645	30
1990	1,000	6,544	230	3,206	4,523	0	555	32
1989	189	6,424	116	3,007	1,200	0	296	4
GUATEMALA								
1992	5,014	1,796	1	35,548	83	351	11,218	1,854
1991	5,721	208	0	30,289	9	203	2,385	480
1990	2,591	529	0	23,574	44	114	214	281
1989	13,204	256	0	32,259	98	101	34	335
PANAMA								
1992	12,589	0	137	2,159	902	1,388	131	1,094
1991	15,399	36	132	3,239	774	279	242	1,567
1990	6,525	35	174	1,504	853	378	274	1,522
1989	11,375	125	329	1,818	956	1,522	727	1,530

See footnotes at end of table.

TABLE 6--U.S. AGRICULTURAL EXPORTS: QUANTITY (METRIC TONS) BY MAJOR COMMODITY GROUPS AND DESTINATIONS, JANUARY-DECEMBER 1989-92--CONTINUED

COUNTRY AND YEAR ENDING DEC 31	TOTAL SELECTED	WHEAT, UNMILLED	RICE	COARSE GRAINS	FEEDS AND FODDERS	FRUITS AND PREPS EX JUICE	VEGETABLES AND PREPS	OILSEEDS	PROTEIN MEAL
JORDAN									
1992	830,973	242,980	17,212	512,355	0	33	175	1	54,541
1991	861,435	350,101	48,173	442,141	0	1	35	0	7,198
1990	1,257,485	600,658	72,305	557,830	2,831	17	7,027	2	7,348
1989	945,059	397,849	61,580	455,049	55	12	276	0	2,835
POLAND									
1992	243,875	125,742	6,959	53,521	1,191	482	40	448	35
1991	92,021	25,455	14,437	40,414	61	250	177	270	0
1990	540,813	140,895	12,400	328,234	8	745	210	108	46,500
1989	174,417	45,787	8,419	105,545	0	0	0	3	0
COSTA RICA									
1992	480,801	130,513	48,847	199,179	1,947	7,957	1,084	87,534	0
1991	458,711	123,588	13	233,526	1,054	6,810	705	85,331	5,445
1990	437,585	155,873	18	179,332	1,238	6,357	590	78,279	1,810
1989	416,511	133,300	51,533	153,503	518	3,902	1,605	55,141	3,259
SRI LANKA									
1992	622,550	621,354	-	0	47	514	50	50	-
1991	610,955	610,277	-	120	194	55	0	295	-
1990	515,589	513,092	-	2,120	5	97	3	328	-
1989	601,808	600,986	-	0	129	37	7	450	-
ROMANIA									
1992	251,387	0	5,136	0	-	-	0	155,155	53,316
1991	333,824	0	0	198,893	-	-	0	121,555	0
1990	1,184,399	0	0	799,503	-	-	30	355,805	0
1989	5,977	0	3	0	-	-	0	0	0
NETH ANTILLES									
1992	70,539	14,383	10,133	10,049	6,768	2,943	5,319	145	1,210
1991	75,255	12,433	9,870	8,470	10,508	3,052	5,521	487	2,044
1990	83,248	12,542	15,173	11,892	15,821	4,454	7,317	379	0
1989	53,539	9,780	3,381	7,004	9,597	4,355	5,948	311	240
NORWAY									
1992	230,084	53,871	3,893	0	4,057	10,454	4,590	134,154	0
1991	275,921	53,489	5,157	0	2,851	13,555	4,434	178,436	0
1990	238,105	24,351	5,557	25,558	2,189	13,577	3,478	153,012	85
1989	314,924	50,502	4,517	87,703	1,448	8,429	2,359	149,554	0
TUNISIA									
1992	459,971	187,535	225	172,257	0	0	-	-	10
1991	544,844	385,034	149	215,195	0	0	-	-	0
1990	754,115	330,751	0	395,278	1	35	-	-	15,948
1989	545,075	251,190	35	337,195	0	0	-	-	9,001
CHILE									
1992	328,274	30,898	0	258,455	1,456	138	728	1,589	20,358
1991	290,322	0	4,540	255,039	1,217	57	830	1,578	8,084
1990	151,055	22,131	3,015	128,094	545	584	558	1,127	0
1989	75,557	0	401	54,543	2,523	22	339	1,190	0
ZIMBABWE									
1992	733,594	70,499	-	651,793	-	-	0	-	-
1991	1	0	-	0	-	-	0	-	-
1990	19,950	19,950	-	0	-	-	0	-	-
1989	4	0	-	0	-	-	4	-	-
TRINIDAD-TOBAGO									
1992	379,029	115,495	25,097	98,701	40,741	1,333	5,135	83,718	410
1991	455,003	128,353	29,925	109,495	51,425	1,555	4,810	119,004	0
1990	383,505	82,529	31,370	95,510	54,509	2,437	5,075	101,722	0
1989	407,578	105,055	41,312	119,241	22,858	145	3,977	105,532	0
HONDURAS									
1992	189,475	99,555	2,470	13,893	3,552	2,758	3,455	14,405	32,095
1991	340,442	133,172	41,574	104,757	1,844	1,401	3,998	14,288	27,888
1990	208,971	91,891	2,549	65,552	1,057	1,553	2,133	4,308	33,895
1989	229,358	120,527	3,101	45,518	1,354	1,899	717	18,055	24,295
UNITED ARAB EMIR									
1992	75,204	-	4,818	37,535	1,582	7,078	5,553	585	151
1991	99,591	-	3,139	57,990	1,093	8,288	8,800	584	0
1990	54,940	-	4,197	25,854	293	8,835	5,257	51	0
1989	57,150	-	20,058	21,181	925	9,992	5,515	32	59
MOZAMBIQUE									
1992	513,251	0	5,000	504,558	-	-	2,703	-	-
1991	150,808	8,958	0	147,955	-	-	1,153	-	-
1990	145,714	20,149	4,535	113,181	-	-	5,212	-	-
1989	193,150	15,000	14,842	149,937	-	-	12,858	-	-
NIGERIA									
1992	334,200	285,572	0	8,799	0	5	152	2,098	1,572
1991	51,528	0	17	0	20	0	50	0	0
1990	43,255	0	0	0	45	3	152	0	87
1989	34,712	0	14	10,000	27	0	251	25	0
ETHIOPIA									
1992	284,728	227,553	141	42,150	-	-	3,710	0	-
1991	273,081	247,250	353	0	-	-	1,225	492	-
1990	214,981	177,013	1,545	8,532	-	-	5,307	0	-
1989	114,375	48,542	45,535	0	-	-	5,831	0	-
BERMUDA									
1992	15,832	-	333	74	4,415	1,021	4,172	82	-
1991	17,575	-	299	123	4,088	512	5,544	549	-
1990	17,091	-	458	485	3,938	1,515	4,283	189	-
1989	18,751	-	327	181	4,545	2,073	4,575	289	-

See footnotes at end of table.

TABLE 6--U.S. AGRICULTURAL EXPORTS: QUANTITY (METRIC TONS) BY MAJOR COMMODITY GROUPS AND DESTINATIONS, JANUARY-DECEMBER 1989-92--CONTINUED

COUNTRY AND YEAR ENDING DEC 31	VEGETABLE OILS	COTTON, EXCL LINTERS	TOBACCO, UNMFG	ANIMAL FATS AND OILS	NUTS AND PREP	DAIRY PRODUCTS	POULTRY MEAT	MEAT EXCL POULTRY
JORDAN								
1992	3,120	-	0	4	231	104	795	12
1991	6,810	-	0	0	461	0	6,511	3
1990	5,318	-	0	0	563	0	3,453	33
1989	20,032	-	4	15	140	19	7	94
POLAND								
1992	26	0	1,260	0	40	11,874	35,221	7,037
1991	7	5,203	750	17	127	83	1,407	3,353
1990	15	4,391	380	0	85	0	0	4,749
1989	0	9,973	360	0	31	4,168	1	130
COSTA RICA								
1992	1,197	815	0	65	107	97	2	447
1991	719	543	13	235	181	74	1	273
1990	509	1,483	0	485	50	82	1	657
1989	632	1,223	0	812	130	168	0	585
SRI LANKA								
1992	1	380	20	3	2	68	49	2
1991	0	0	0	2	2	0	0	0
1990	0	50	0	1	2	0	0	0
1989	5	0	0	5	4	103	72	0
ROMANIA								
1992	33	15,512	-	1,500	12	0	20,485	28
1991	0	2,586	-	0	0	7,506	83	0
1990	0	7,587	-	0	0	7,511	12,082	670
1989	0	3,400	-	2,500	0	0	0	74
NETH ANTILLES								
1992	3,024	-	13	721	657	555	11,871	2,726
1991	4,171	-	18	1,135	552	354	12,358	3,173
1990	2,655	-	20	641	590	360	10,439	2,914
1989	3,293	-	95	620	298	203	10,053	3,448
NORWAY								
1992	28	1,057	1,551	6	6,257	49	31	55
1991	25	1,148	1,604	1	3,983	0	41	45
1990	19	1,440	1,521	1	5,029	1	8	58
1989	55	1,254	1,551	14	7,034	0	12	50
TUNISIA								
1992	107,565	2,125	-	-	81	73	-	0
1991	44,272	183	-	-	0	0	-	0
1990	11,895	0	-	-	95	0	-	102
1989	48,581	0	-	-	79	0	-	1
CHILE								
1992	2,375	150	0	7,303	344	3,011	242	1,215
1991	1,374	39	45	5,520	187	57	249	496
1990	1,220	231	95	2,770	35	18	26	502
1989	1,318	86	357	2,769	168	959	72	800
ZIMBABWE								
1992	11,402	0	-	-	-	-	-	-
1991	1	0	-	-	-	-	-	-
1990	0	0	-	-	-	-	-	-
1989	0	0	-	-	-	-	-	-
TRINIDAD-TOBAGO								
1992	1,707	0	6	2,204	1,629	237	308	1,307
1991	2,977	11	6	2,705	1,076	487	1,358	1,704
1990	1,155	5	1	3,288	1,287	531	1,173	1,507
1989	2,840	0	0	2,379	1,019	1,218	909	982
HONDURAS								
1992	1,225	3	152	11,519	13	2,845	1,153	351
1991	1,879	0	189	8,170	8	187	817	250
1990	2,489	0	285	2,639	8	255	10	117
1989	2,483	15	223	4,424	6	483	19	137
UNITED ARAB EMIR								
1992	5,115	20	54	7	3,850	42	8,090	403
1991	8,652	8	3	24	3,011	1	7,489	507
1990	3,777	0	5	0	1,598	0	3,589	374
1989	4,593	0	1,056	0	1,953	0	1,439	235
MOZAMBIQUE								
1992	990	0	-	0	-	-	0	-
1991	1,090	522	-	0	-	-	0	-
1990	1,873	754	-	0	-	-	0	-
1989	457	0	-	36	-	-	0	-
NIGERIA								
1992	33	0	2,171	32,812	2	855	0	18
1991	29	20	909	60,437	0	15	26	105
1990	55	0	2,184	40,599	2	16	1	1
1989	55	0	2,788	21,516	2	0	23	0
ETHIOPIA								
1992	16,541	4,633	-	-	-	-	-	-
1991	23,750	0	-	-	-	-	-	-
1990	21,484	0	-	-	-	-	-	-
1989	14,268	0	-	-	-	-	-	-
BERMUDA								
1992	991	-	3	44	79	509	2,098	2,011
1991	812	-	53	21	157	481	2,444	1,992
1990	790	-	55	63	192	303	2,272	2,365
1989	922	-	50	15	119	381	2,081	2,523

See footnotes at end of table.

TABLE 6--U.S. AGRICULTURAL EXPORTS: QUANTITY (METRIC TONS) BY MAJOR COMMODITY GROUPS AND DESTINATIONS, JANUARY-DECEMBER 1989-92--CONTINUED

COUNTRY AND YEAR ENDING DEC 31	TOTAL SELECTED	WHEAT, UNMILLED	RICE	COARSE GRAINS	FEEDS AND FODDERS	FRUITS AND PREPS EX JUICE	VEGETABLES AND PREPS	OILSEEDS	PROTEIN MEAL
NEW ZEALAND									
1992	74,821	22,389	1,331	3,829	1,167	11,636	1,366	2,050	26,104
1991	88,549	34,648	1,522	8,091	1,433	5,930	930	1,786	30,468
1990	132,839	59,279	1,361	39,009	656	8,985	1,337	1,769	16,262
1989	120,665	18,346	2,027	60,883	1,639	14,632	2,494	3,479	11,984
LEEWARD & WINDWARD IS									
1992	98,946	36,974	7,002	19,344	2,672	719	3,643	614	4,924
1991	106,691	46,371	9,549	7,018	4,811	1,277	6,181	1,284	1,318
1990	99,898	43,224	4,218	4,756	5,807	1,379	6,459	1,673	680
1989	94,143	32,348	10,751	6,748	5,444	1,982	5,834	696	1,070
ECUADOR									
1992	114,612	64,400	40	0	2,251	2,215	146	11,489	23,096
1991	454,775	329,819	7	62,383	3,013	1,270	461	16,630	3,620
1990	440,866	380,351	0	20,460	2,121	342	96	30	0
1989	497,464	318,995	65,935	61,369	2,339	166	668	82	0
YUGOSLAVIA									
1992	126,332	9,998	0	33,183	1,166	1	2,144	46,849	29,400
1991	97,939	0	626	33,741	613	0	1,914	67,241	1
1990	1,024,017	14,700	83	844,960	506	15	7,475	105,455	41,009
1989	140,270	11,660	0	0	445	10	3,190	82,162	33,314
IRAN									
1992	332,459	-	46,347	278,450	-	0	-	0	-
1991	116,003	-	0	114,974	-	16	-	0	-
1990	43	-	0	0	-	38	-	0	-
1989	0	-	0	0	-	0	-	0	-
LEBANON									
1992	225,902	0	7,513	120,482	157	175	2,914	16,996	69,008
1991	175,063	0	10,965	104,137	98	187	4,928	17,146	30,642
1990	98,268	0	10,394	66,601	83	81	4,951	20	19,418
1989	99,989	0	13,818	43,050	107	42	6,772	0	27,920
NICARAGUA									
1992	146,638	57,552	14,811	14,844	329	1,105	688	14,939	2,000
1991	122,996	57,346	15,568	328	287	546	363	163	9,477
1990	102,160	36,816	8,276	39,618	0	401	77	0	0
1989	0	0	0	0	0	0	0	0	0
FINLAND									
1992	62,669	36,903	5,710	979	1,663	12,812	677	984	162
1991	53,770	26,070	3,668	0	2,214	17,099	471	266	82
1990	32,746	11,761	2,519	462	1,846	10,865	510	309	229
1989	81,308	59,643	2,102	0	1,061	13,421	321	160	20
KENYA									
1992	339,185	18,241	7,518	310,896	0	90	419	0	-
1991	60,343	46,434	0	0	0	0	498	0	-
1990	89,844	79,412	6	0	0	1	0	0	-
1989	51,027	46,671	4,197	0	0	0	0	38	-
ZAMBIA									
1992	417,031	0	-	417,031	-	-	0	-	-
1991	18	0	-	0	-	-	18	-	-
1990	5,789	0	-	0	-	-	0	-	-
1989	53,675	18,661	-	0	-	-	0	-	-
CYPRUS									
1992	266,082	62,646	470	147,977	110	69	648	0	42,772
1991	199,208	37,581	3,237	114,471	2	62	237	9	39,676
1990	243,871	29,988	6,027	143,021	0	86	661	0	60,110
1989	227,630	61,439	307	199,283	7	80	470	24	33,636
BOLIVIA									
1992	140,258	137,216	0	-	131	33	843	78	-
1991	124,830	118,203	0	-	51	16	4,956	9	-
1990	136,985	131,934	136	-	11	0	3,084	2	-
1989	108,085	103,847	136	-	13	0	1,401	20	-
AUSTRIA									
1992	16,321	-	4,780	0	687	636	223	487	2,031
1991	16,673	-	5,676	0	958	499	171	197	2,041
1990	12,332	-	3,616	0	825	484	433	1,346	1,910
1989	9,764	-	2,308	0	104	666	167	518	2,382
KUWAIT									
1992	40,234	26,403	1,911	366	23	2,987	2,649	276	126
1991	34,256	28,256	887	0	10	1,781	1,431	52	270
1990	37,365	0	1,340	27,600	93	666	2,147	66	0
1989	188,832	63,794	3,131	98,836	60	2,636	3,600	16,906	0
MICRONESIA									
1992	24,642	-	11,941	-	6,164	161	812	0	-
1991	21,206	-	10,044	-	4,188	120	646	0	-
1990	18,233	-	8,667	-	2,102	169	684	3	-
1989	18,021	-	9,260	-	1,690	176	807	0	-
SYRIA									
1992	143,640	0	48	94,688	-	-	16	-	48,616
1991	229,233	0	0	173,964	-	-	0	-	65,067
1990	238,301	0	0	206,320	-	-	0	-	31,728
1989	96,848	26,260	0	62,400	-	-	0	-	8,123
FRENCH PACIF IS									
1992	24,667	885	4	2,636	3,783	1,968	4,039	2,281	168
1991	23,729	1,263	36	2,681	4,369	1,866	3,469	2,087	0
1990	22,634	542	154	3,841	3,866	1,767	3,290	2,103	0
1989	31,240	664	2,946	5,769	5,237	1,204	3,199	3,022	366

See footnotes at end of table.

TABLE 6--U.S. AGRICULTURAL EXPORTS: QUANTITY (METRIC TONS) BY MAJOR COMMODITY GROUPS AND DESTINATIONS, JANUARY-DECEMBER 1989-92--CONTINUED

COUNTRY AND YEAR ENDING DEC 31	VEGETABLE OILS	COTTON, ENCL LINTERS	TOBACCO, UNMFG	ANIMAL FATS AND OILS	NUTS AND PREP	DAIRY PRODUCTS	POULTRY MEAT	MEAT EXCL POULTRY
NEW ZEALAND								
1992	2,560	0	360	13	1,634	103	257	143
1991	586	0	523	38	2,020	42	416	116
1990	1,655	3	599	17	2,383	24	318	103
1989	1,085	18	690	20	3,209	9	198	89
LEEWARD & WINWARD IS								
1992	1,932	-	16	5,507	85	161	14,367	1,086
1991	2,072	-	8	5,197	164	85	21,422	1,593
1990	1,460	-	50	6,321	97	214	21,749	1,812
1989	1,740	-	55	5,860	117	190	20,125	1,274
ECUADOR								
1992	1,631	751	0	7,247	357	612	290	73
1991	10,241	1,238	1	16,344	231	12	90	25
1990	22,821	3,059	0	11,394	68	7	8	0
1989	31,568	3,855	0	12,414	55	0	7	1
YUGOSLAVIA								
1992	1,575	318	64	0	18	0	1,246	71
1991	83	1,085	84	0	40	18	2,366	346
1990	131	7,758	55	0	454	0	0	1,386
1989	2	4,029	18	2,999	48	0	17	2,396
IRAN								
1992	180	-	0	-	18	-	7,464	-
1991	4	-	0	-	0	-	10	-
1990	0	-	5	-	0	-	0	-
1989	0	-	0	-	0	-	0	-
LEBANON								
1992	5,854	-	401	5	470	21	2,887	29
1991	5,829	-	0	0	602	22	362	25
1990	6,411	-	0	0	247	20	32	0
1989	7,413	-	600	1,000	193	14	13	47
NICARAGUA								
1992	14,787	-	-	20,904	10	114	4,410	135
1991	17,781	-	-	16,300	7	87	4,705	68
1990	10,343	-	-	6,553	1	52	14	0
1989	0	-	-	0	0	0	0	0
FINLAND								
1992	4	610	968	0	704	0	72	437
1991	10	1,359	1,201	9	763	8	13	637
1990	32	1,632	1,398	4	872	0	30	187
1989	3	2,369	1,102	0	1,092	0	17	7
KENYA								
1992	820	-	0	1,201	-	0	-	-
1991	2,574	-	0	37	-	300	-	-
1990	712	-	0	9,713	-	0	-	-
1989	1,104	-	17	0	-	0	-	-
ZAMBIA								
1992	0	-	-	0	-	-	-	-
1991	0	-	-	0	-	-	-	-
1990	2,099	-	-	2,699	-	-	-	-
1989	7,896	-	-	7,118	-	-	-	-
CYPRUS								
1992	1,030	-	168	-	263	-	-	0
1991	3,249	-	381	-	2	-	-	1
1990	3,572	-	433	-	37	-	-	36
1989	2,032	-	281	-	71	-	-	0
BOLIVIA								
1992	1,878	-	-	49	0	9	-	21
1991	1,563	-	-	3	0	0	-	26
1990	1,769	-	-	0	0	0	-	50
1989	2,634	-	-	0	4	0	-	31
AUSTRIA								
1992	57	3,858	316	24	1,528	0	0	885
1991	42	3,467	1,026	0	1,313	24	2	857
1990	32	482	802	3	1,707	0	22	722
1989	23	407	348	0	1,838	0	0	783
KUWAIT								
1992	3,927	-	0	4	390	119	1,711	363
1991	534	-	0	0	264	0	490	222
1990	1,695	-	0	0	406	1,440	1,813	299
1989	4,284	-	97	0	848	2,576	2,175	476
MICRONESIA								
1992	172	-	-	0	11	207	4,285	798
1991	229	-	-	3	6	319	4,765	887
1990	228	-	-	0	8	331	4,285	897
1989	613	-	-	0	16	1,153	3,277	1,199
SYRIA								
1992	0	-	-	-	357	15	0	0
1991	41	-	-	-	153	0	8	2
1990	25	-	-	-	228	0	0	0
1989	0	-	-	-	65	10	0	0
FRENCH PACIF IS								
1992	218	-	-	5	148	11	7,526	555
1991	105	-	-	0	205	19	6,914	711
1990	207	-	-	20	144	13	6,307	690
1989	282	-	-	49	199	42	6,888	784

See footnotes at end of table.

TABLE 6--U.S. AGRICULTURAL EXPORTS: QUANTITY (METRIC TONS) BY MAJOR COMMODITY GROUPS AND DESTINATIONS, JANUARY-DECEMBER 1989-92--CONTINUED

COUNTRY AND YEAR ENDING DEC 31	TOTAL SELECTED	WHEAT, UNMILLED	RICE	COARSE GRAINS	FEEDS AND FODDERS	FRUITS AND PREPS EX JUICE	VEGETABLES AND PREPS	OILSEEDS	PROTEIN MEAL
GHANA									
1992	104,711	52,371	23,317	14,720	0	0	264	0	1,288
1991	52,914	42,570	3,982	2,091	197	0	36	0	0
1990	86,437	52,823	19,925	8,710	220	2	63	0	0
1989	104,778	42,304	48,432	1,856	68	0	119	39	0
IVORY COAST									
1992	109,622	31,337	75,957	300	0	22	981	0	-
1991	108,957	27,775	64,186	15,000	28	0	422	0	-
1990	130,918	28,280	99,148	0	0	0	687	0	-
1989	38,613	0	33,476	0	4	0	2,439	15	-
ALBANIA									
1992	25,023	0	0	0	-	-	18	12	-
1991	44,831	40,000	272	0	-	-	2,255	0	-
1990	10,015	0	0	10,000	-	-	0	0	-
1989	0	0	0	0	-	-	0	0	-
CAMEROON									
1992	111,268	89,484	36	10,494	-	0	36	0	-
1991	43,377	25,858	96	15,251	-	0	152	0	-
1990	13,987	4,000	37	9,796	-	58	96	0	-
1989	2,204	1,942	55	0	-	4	200	1	-
BARBADOS									
1992	86,647	21,211	6,862	28,133	988	526	637	118	4,149
1991	97,518	23,210	7,577	42,570	1,420	1,326	1,556	477	15,644
1990	75,899	17,269	5,823	36,807	2,854	1,331	1,656	1,752	4,835
1989	98,566	29,540	4,550	42,762	5,642	751	2,326	2,226	7,156
SENEGAL									
1992	109,504	13,250	73,253	16,284	-	-	0	-	-
1991	122,325	30,285	64,657	21,902	-	-	1,848	-	-
1990	71,778	7,215	40,448	13,811	-	-	12	-	-
1989	135,528	108	116,010	7,500	-	-	2	-	-
SOMALIA									
1992	52,235	0	33,485	0	0	-	12,193	-	-
1991	8,238	5,876	0	0	0	-	2,352	-	-
1990	4,314	0	0	2,404	0	-	685	-	-
1989	20,977	12,001	992	0	375	-	19	-	-
FORMER CZECHOSLOVAKIA									
1992	37,627	-	35,940	-	-	58	695	85	20
1991	13,625	-	4,520	-	-	108	616	115	0
1990	8,960	-	2,245	-	-	36	18	0	0
1989	1,124	-	0	-	-	0	0	0	0
BELIZE									
1992	38,826	15,566	3,482	0	9,482	294	5,004	19	905
1991	35,663	15,154	2,763	3,208	6,900	189	2,861	7	1,161
1990	28,829	12,925	2,236	0	6,882	228	2,136	60	815
1989	23,959	11,667	11	41	8,461	382	867	9	0
SURINAME									
1992	69,745	29,526	-	23,911	8,174	26	569	3,682	-
1991	53,553	19,198	-	24,674	9,464	57	14	0	-
1990	79,419	19,009	-	37,966	22,180	23	283	85	-
1989	63,652	32,590	-	18,906	11,661	0	479	0	-
GUYANA									
1992	64,590	52,431	-	-	1,510	213	156	53	1,529
1991	53,525	48,043	-	-	1,204	31	100	0	1,052
1990	54,982	50,419	-	-	2,100	3	88	26	1,157
1989	50,381	46,327	-	-	2,835	15	52	22	580
LIBERIA									
1992	39,954	0	34,044	0	0	0	3,805	0	0
1991	116,950	0	108,998	0	0	0	3,729	0	0
1990	64,071	1,846	60,330	500	0	73	263	0	165
1989	78,733	1,750	76,416	0	34	72	510	0	0
SIERRA LEONE									
1992	41,742	16,991	23,382	-	-	0	51	-	-
1991	30,463	19,338	10,439	-	-	0	0	-	-
1990	23,844	7,782	14,525	-	-	14	10	-	-
1989	30,346	9,476	19,549	-	-	0	100	-	-
BAHRAIN									
1992	15,357	-	426	5,249	43	457	1,095	68	-
1991	25,805	-	208	16,756	33	311	1,106	92	-
1990	2,693	-	224	0	0	110	1,010	0	-
1989	7,693	-	220	4,725	41	641	1,062	0	-
SUDAN									
1992	63,217	3,938	0	52,693	332	-	5,900	5	-
1991	322,573	135,811	1,768	165,177	0	-	17,615	44	-
1990	82,563	90,500	1,175	0	332	-	0	165	-
1989	163,699	142,660	0	0	377	-	7,276	104	-
GUINEA									
1992	35,671	-	32,643	-	11	38	554	-	-
1991	27,739	-	26,272	-	6	46	76	-	-
1990	8,795	-	9,120	-	0	14	63	-	-
1989	26,712	-	25,982	-	12	60	228	-	-

TABLE 6--U.S. AGRICULTURAL EXPORTS: QUANTITY (METRIC TONS) BY MAJOR COMMODITY GROUPS AND DESTINATIONS, JANUARY-DECEMBER 1989-92--CONTINUED

COUNTRY AND YEAR ENDING DEC 31	VEGETABLE OILS	COTTON, EXCL LINTERS	TOBACCO, UNMFG	ANIMAL FATS AND OILS	NUTS AND PREP	DAIRY PRODUCTS	POULTRY MEAT	MEAT EXCL POULTRY
GHANA								
1992	99	868	30	928	-	414	316	86
1991	76	1,591	19	2,000	-	29	171	162
1990	1,596	2,707	39	0	-	20	211	120
1989	4,164	2,690	33	3,737	-	678	297	161
IVORY COAST								
1992	0	-	0	0	0	0	24	1,001
1991	470	-	0	0	0	0	0	1,076
1990	525	-	0	0	0	0	35	1,243
1989	232	-	12	0	4	0	854	1,577
ALBANIA								
1992	12,466	3,855	-	-	0	8,672	-	-
1991	250	0	-	-	0	2,054	-	-
1990	0	0	-	-	15	0	-	-
1989	0	0	-	-	0	0	-	-
CAMEROON								
1992	120	-	0	2,084	-	14	-	-
1991	0	-	0	2,020	-	0	-	-
1990	0	-	0	0	-	0	-	-
1989	0	-	2	0	-	0	-	-
BARBADOS								
1992	1,001	0	11	485	293	26	1,758	428
1991	1,445	0	32	544	169	46	988	514
1990	1,209	2	45	390	314	19	1,041	548
1989	705	237	27	317	126	47	1,363	791
SENEGAL								
1992	12	-	39	5,974	1	409	48	234
1991	0	-	0	3,363	0	51	0	110
1990	36	-	0	9,846	0	195	24	191
1989	149	-	87	11,118	0	305	0	248
SOMALIA								
1992	6,547	-	-	-	-	-	-	-
1991	0	-	-	-	-	-	-	-
1990	1,325	-	-	-	-	-	-	-
1989	7,590	-	-	-	-	-	-	-
FORMER CZECHOSLOVAKIA								
1992	64	366	360	0	21	-	-	18
1991	11	8,036	218	0	1	-	-	0
1990	0	5,361	78	0	186	-	-	37
1989	0	1,124	0	0	0	-	-	0
BELIZE								
1992	988	-	19	1,880	19	354	50	744
1991	1,098	-	41	1,184	41	161	22	871
1990	859	-	14	1,404	0	278	38	953
1989	614	-	14	980	37	117	77	676
SURINAME								
1992	3,598	-	-	0	227	12	18	2
1991	0	-	-	0	127	0	17	2
1990	0	-	-	0	115	0	306	52
1989	4	-	-	3	0	0	0	8
GUYANA								
1992	125	0	-	14	173	452	7,859	75
1991	34	80	-	5	10	15	2,949	0
1990	0	39	-	193	103	13	856	2
1989	111	0	-	200	55	8	195	0
LIBERIA								
1992	2,403	-	-	-	2	-	0	0
1991	4,211	-	-	-	0	-	0	12
1990	374	-	-	-	4	-	16	0
1989	831	-	-	-	20	-	59	41
SIERRA LEONE								
1992	1,253	-	-	-	0	-	21	44
1991	683	-	-	-	0	-	3	0
1990	1,385	-	-	-	1	-	53	64
1989	1,182	-	-	-	0	-	10	28
BAHRAIN								
1992	5,856	4	0	-	174	50	800	115
1991	5,375	0	0	-	172	68	1,452	232
1990	199	0	0	-	184	54	541	271
1989	300	0	35	-	237	2	328	102
SUDAN								
1992	349	-	0	0	-	-	-	-
1991	2,057	-	0	0	-	-	-	-
1990	390	-	0	0	-	-	-	-
1989	8,015	-	53	5,204	-	-	-	-
GUINEA								
1992	2,362	-	-	-	2	9	0	51
1991	1,298	-	-	-	0	2	10	30
1990	472	-	-	-	44	3	0	49
1989	358	-	-	-	0	5	2	63

- Data not available.

Table 7--U.S. agricultural exports: Value (1,000 dol.) of selected commodities, January-December 1991 and 1992

Commodity	January-December		
	1991	1992	Percentage change
Total agricultural exports	39,191,511	42,829,513	10
Animals & animal prods	7,005,987	7,624,575	13
Animals live - ex poultry	575,053	486,642	-15
Cattle & calves - live	187,053	193,454	3
Horses, mules, burros-live	304,920	223,319	-27
Swine - live	25,747	16,159	-40
Sheep, live	24,543	26,154	7
Other live animals	31,790	27,546	-13
Meats & meat prods	2,353,595	3,339,124	17
Beef & veal	1,757,002	2,042,948	16
Beef & veal - fr or froz	1,719,828	1,995,102	15
Beef - prep or pres	37,174	44,846	21
Horsemeat-fr, chill, froz	141,434	128,456	-9
Lamb, mutton or goat-fr, ch, frz	12,946	12,424	-4
Pork	334,472	451,337	35
Pork - fr or froz	287,941	394,667	37
Pork - prep or pres	46,531	56,730	22
Variety meats, edible offals	490,459	573,364	17
Other meats - fr or prep	117,382	130,535	11
Poultry & poultry prods	1,094,032	1,211,354	11
Poultry - live	111,510	121,760	9
Baby chicks	94,559	98,578	4
Other live poultry	16,951	23,180	37
Poultry meats	817,836	928,465	14
Chickens - fr or froz	639,270	676,545	6
Turkeys - fr or froz	69,888	119,005	70
Other poultry - fr or froz	15,998	14,862	-7
Poultry meats - prep or pres	93,780	118,052	35
Foathers & downs, crude	21,219	21,895	3
Eggs	143,367	139,334	-3
Dairy prods	379,800	725,883	91
Evap & condensed milk	2,418	9,880	313
Nonfat dry milk	71,486	132,500	85
Butter & anhyd milkfat	33,772	155,716	302
Cheese	35,420	49,404	35
Whey, fluid or dried	57,198	73,650	10
Other dairy prods	168,506	324,534	93
Fats, oils, & greases	442,382	525,090	19
Lard	29,745	32,051	8
Tallow - inedible	281,489	348,956	20
Other animal fats & oils	121,138	144,082	19
Hides & skins, incl furs	1,372,380	1,345,581	-2
Bovine hides - whole	1,120,256	1,115,091	0
Other cattle hides - pieces	16,971	15,094	-5
Calf skins, whole	21,845	21,815	0
Horse hides, whole	15,747	5,771	-66
Sheep and lamb skins	30,629	31,787	4
Other hides & skins, ex furs	59,301	58,695	-2
Furskins	106,831	95,227	-11
Mink pelts	72,815	55,972	-23
Other furskins	33,715	39,254	16
Wool & mohair	20,743	19,449	-6
Sausage casings	36,237	37,830	4
Bull semen	45,505	49,311	6
Misc animal prods - other	184,891	184,312	0
Grains & feeds	12,793,446	14,173,980	11
Wheat, unalied	3,302,282	4,447,866	35
Wheat flour	175,235	136,593	8
Bulgur wheat	2,587	3,093	20
Other wheat prods	30,681	35,980	21
Rice-paddy, milled, parb.	750,450	724,982	-3
Feed grains & prods	5,862,403	5,830,556	0
Feed grains	5,723,223	5,728,968	0
Barley	155,201	196,702	27
Corn	4,815,925	4,708,257	-4
Grain sorghums	650,937	824,284	27
Oats	1,082	9,629	790
Rye	77	111	44
Feed grain prods	139,179	141,588	2
Popcorn	51,041	64,052	25
Blended food prods	80,100	73,729	-8
Other grain prods	571,317	660,111	21
Feeds & fodders, ex oilcake	1,907,141	2,065,029	8
Corn by-products	842,899	882,513	6
Alfalfa meal & cubes	80,955	85,560	-6
Beet pulp	70,393	77,475	10
Citrus pulp pellets	76,454	61,950	-19
Other feeds & fodders	826,645	947,530	15
Fruits & prep, ex juices	2,142,809	2,211,755	5
Fruits - fr	1,561,053	1,583,344	5
Fruits - fr - citrus	593,134	627,063	6
Grapefruit - fresh	273,109	236,279	-13
Lemons & limes - fresh	130,157	104,315	-20
Oranges & tangerines - fresh	189,201	285,320	51

Table 7--U.S. agricultural exports: Value (1,000 dol.) of selected commodities, January-December 1981 and 1982--continued

Commodity	January-December		
	1981	1982	Percentage change
Other citrus - fresh	527	1,149	83
Fruits - fr - noncitrus	867,919	1,056,281	9
Apples - fresh	262,846	323,086	23
Berries - fresh	99,231	109,860	11
Cherries - fresh	64,145	104,757	63
Grapes - fresh	217,850	207,148	-5
Melons - fresh	74,080	69,587	-6
Peaches - fresh	60,160	58,192	-3
Pears - fresh	60,790	62,563	9
Plums - fresh	63,341	62,116	-18
Other noncitrus - fresh	65,476	69,953	5
Fruits - dried	337,030	345,453	2
Raisins - dried	181,912	180,554	-1
Prunes - dried	125,841	136,383	8
Other dried fruits	29,277	28,516	1
Fruits - canned ex juice	116,361	132,432	14
Fruits - froz ex juice	34,435	40,805	18
Other fruits - prep or pres	93,930	108,731	17
Fruit juices incl froz	354,762	420,138	18
Apple juice	42,884	44,754	4
Grape juice	40,478	49,125	21
Grapefruit juice	39,803	57,470	44
Orange juice	175,818	204,204	16
Other fruit juices	55,777	64,584	15
Wine	139,024	166,137	20
Nuts & prep	1,020,480	1,138,870	12
Almonds(shell'd basis)	581,224	584,465	1
Filberts	11,423	13,278	16
Peanuts, shell'd or prep	154,452	212,040	37
Pistachios	45,888	84,390	101
Walnuts, shell'd/unshell'd	136,417	144,465	6
Pecans, shell'd or unshell'd	41,557	45,847	13
Other nuts, shell'd or prep	48,488	43,384	-11
Vegetables & prep	2,515,376	2,671,524	10
Vegetables - fresh	801,240	852,054	8
Asparagus - fresh	47,264	54,658	15
Broccoli - fresh	55,456	57,110	3
Carrots - fresh	30,579	29,416	-4
Cabbage - fresh	13,220	12,970	-2
Celery - fresh	39,544	41,789	6
Cauliflower - fresh	45,854	47,340	3
Corn, sweet - fresh	13,559	15,856	16
Cucumbers - fresh	16,151	16,110	0
Garlic - fresh	12,328	12,332	0
Lettuce - fresh	132,857	126,745	-5
Mushrooms - fresh	17,986	22,849	28
Onions and shallots - fresh	51,717	57,253	11
Peppers - fresh	44,224	47,725	8
Potatoes - fresh	69,275	68,748	1
Tomatoes - fresh	110,435	140,179	27
Other fresh vegetables	101,871	110,873	9
Vegetables - froz	246,448	265,055	8
Corn, sweet, frozen	46,289	49,149	6
Potatoes - frozen	129,756	141,891	9
Other frozen vegetables	70,354	74,025	5
Vegetables - canned	207,907	243,595	17
Pulses	259,226	193,347	-28
Dried beans	213,135	137,246	-36
Dried peas	36,205	29,726	-18
Dried lentils	19,866	26,375	33
Hops, incl hop ext	78,786	119,340	51
Other veg - prep or pres	1,011,770	1,188,160	17
Oilseeds & prods	5,397,441	7,197,278	13
Oilcake & meal	1,258,007	1,399,007	10
Bran, hulls, legum. veg.	35,285	53,555	48
Corn oilcake & meal	69,082	71,427	3
Soybean meal	1,144,541	1,241,502	8
Other oilcake & meal	18,088	32,313	78
Oilseeds	4,361,877	4,780,096	10
Rapeseed	12,137	11,227	-8
Safflower seeds	14,895	17,218	15
Soybeans	3,957,360	4,387,047	11
Sunflowerseeds	57,171	54,043	-6
Peanuts, incl oilstock	45,592	48,916	5
Other oilseeds	59,856	84,021	20
Protein substances	203,066	177,625	-13
Vegetable oils	757,858	1,018,175	33
Soybean oil	222,286	376,202	69
Cottonseed oil	45,389	55,284	21
Sunflower oil	80,539	123,931	54
Corn oil	163,486	169,412	4
Peanut oil	18,459	42,848	132
Rapeseed oil	1,564	5,069	224
Safflower oil	28,239	27,773	-2
Other veg oils & waxes	206,574	215,557	5

Table 7--U.S. agricultural exports: Value (1,000 dol.) of selected commodities, January-December 1991 and 1992--continued

Commodity	January-December		
	1991	1992	Percentage change
Tobacco - unmf	1,427,631	1,660,659	16
Tobacco - light air-cured	458,930	496,684	8
Tobacco - flue cured	777,952	985,365	27
Other tobacco - unmf	190,750	168,510	-12
Cotton, ex linters	2,478,788	1,998,615	-19
Cotton linters	12,201	11,724	-4
Essential oils	184,562	182,293	-1
Seeds - field & garden	663,717	657,173	-1
Sugar & tropical prods	922,725	1,010,753	10
Sugar & related prods	444,756	403,370	-9
Sugar - cane or beet	201,501	146,226	-27
Related sugar prods	243,255	257,145	6
Coffee	97,639	133,679	37
Cocoa	39,893	51,127	28
Chocolate & prep	199,771	244,003	22
Tea & mate	61,820	99,563	61
Spices	38,675	43,276	12
Rubber - crude natural	36,201	31,320	-13
Fibers ex cotton	3,972	4,215	6
Other misc veg prods	266,103	318,616	20
Nursery & greenhouse prods	213,517	216,222	1
Beverages ex juices	611,831	678,282	11
Selected non-ag exports	13,873,180	13,679,637	-1
Fertilizers	3,012,545	2,406,599	-20
Nitrogen	2,982,126	2,373,816	-20
Phosphate	30,418	32,784	8
Fish & shellfish	3,061,650	3,371,990	11
Fish - fr or prep	1,771,955	2,035,683	15
Shellfish	889,095	905,286	1
Other fish prods	386,500	430,820	11
Ag chemicals	1,263,503	1,264,513	0
Fungicides	183,774	166,988	-15
Herbicides	476,173	514,608	8
Insecticides	284,369	297,551	5
Other pesticides	320,187	295,466	-8
Farm machinery	1,971,507	2,127,040	8
Tractors & self-prop mach	637,074	697,916	10
Other ag machinery & parts	1,334,433	1,429,124	7
Tobacco - mfg	4,574,086	4,509,395	-1

PB93-226033

FOREIGN AGRICULTURAL TRADE OF THE UNITED STATES (FATUS),
CALENDAR YEAR 1992 SUPPLEMENT. / T. A. WARDEN · ECONOMIC
RESEARCH SERVICE, WASHINGTON, DC. COMMODITY ECONOMICS DIV.
JUN 93 480P

02/05



AIM

Association for Information and Image Management

1100 Wayne Avenue, Suite 1100
Silver Spring, Maryland 20910

301/587-8202

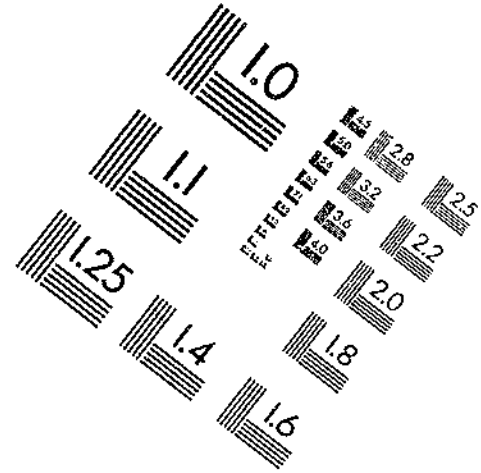
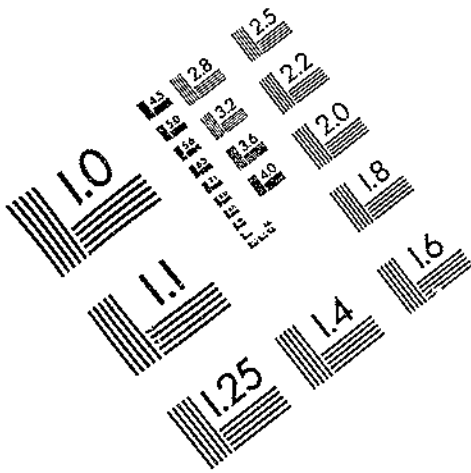

Centimeter



Inches

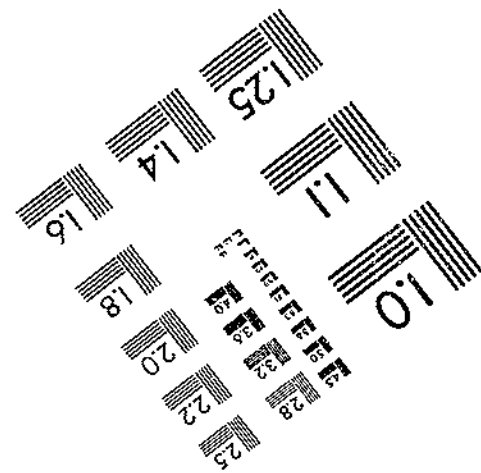
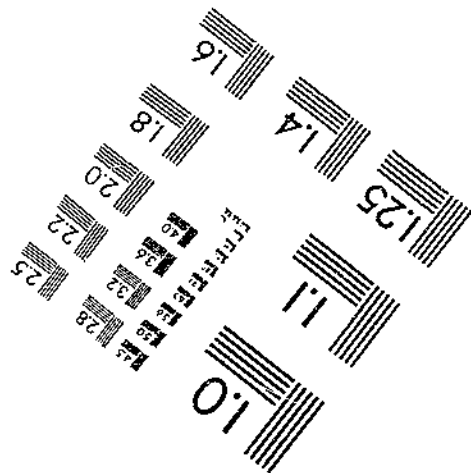
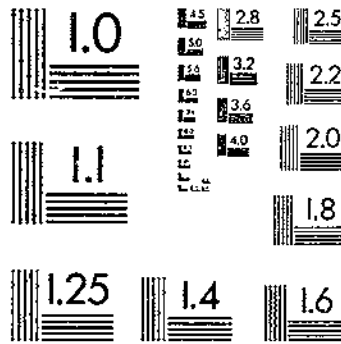

MANUFACTURED TO AIM STANDARDS
BY APPLIED IMAGE, INC.

Table 8--U.S. agricultural exports: Quantity, value, and unit value by commodity and country, January-December 1991 and 1992

Commodity and country	January-December					
	Quantity		Value (1,000 dol)		Unit value (\$)	
	1991	1992	1991	1992	1991	1992
Total agricultural exports(NA):						
World	--	--	38,181,511	42,929,613	(1)	(1)
Canada	--	--	4,554,027	4,802,276	(1)	(1)
Latin America	--	--	5,583,781	6,667,918	(1)	(1)
Mexico	--	--	2,988,003	3,790,233	(1)	(1)
Central America	--	--	546,003	580,007	(1)	(1)
Guatemala	--	--	114,000	111,515	(1)	(1)
Belize	--	--	17,686	19,269	(1)	(1)
El Salvador	--	--	105,271	114,180	(1)	(1)
Honduras	--	--	85,792	71,301	(1)	(1)
Nicaragua	--	--	42,559	49,926	(1)	(1)
Costa Rica	--	--	86,659	102,623	(1)	(1)
Panama	--	--	94,026	111,183	(1)	(1)
Caribbean	--	--	991,626	968,130	(1)	(1)
Bermuda	--	--	66,828	63,837	(1)	(1)
Bahamas	--	--	112,433	114,707	(1)	(1)
Jamaica	--	--	134,713	116,723	(1)	(1)
Turks-Caicos Is	--	--	3,381	3,649	(1)	(1)
Cayman Is	--	--	11,172	9,711	(1)	(1)
Haiti	--	--	112,039	138,832	(1)	(1)
Dominican Republic	--	--	243,078	251,183	(1)	(1)
Leeward & Windward Is	--	--	75,583	60,613	(1)	(1)
Barbados	--	--	32,406	22,769	(1)	(1)
Trinidad-Tobago	--	--	83,594	81,389	(1)	(1)
Neth Antilles	--	--	86,077	94,169	(1)	(1)
French W Indies	--	--	11,111	10,648	(1)	(1)
S America	--	--	1,148,259	1,328,948	(1)	(1)
Colombia	--	--	117,128	214,078	(1)	(1)
Venezuela	--	--	316,376	440,331	(1)	(1)
Guyana	--	--	9,835	16,676	(1)	(1)
Suriname	--	--	11,509	16,664	(1)	(1)
French Guiana	--	--	1,032	1,171	(1)	(1)
Ecuador	--	--	100,641	58,258	(1)	(1)
Peru	--	--	160,093	169,638	(1)	(1)
Bolivia	--	--	34,926	40,584	(1)	(1)
Chile	--	--	70,458	89,885	(1)	(1)
Brazil	--	--	254,432	148,249	(1)	(1)
Paraguay	--	--	10,414	12,599	(1)	(1)
Uruguay	--	--	7,083	4,169	(1)	(1)
Argentina	--	--	54,333	116,335	(1)	(1)
W Europe	--	--	7,467,738	7,804,539	(1)	(1)
EC-12	--	--	6,916,036	7,290,682	(1)	(1)
Denmark	--	--	120,822	133,181	(1)	(1)
United Kingdom	--	--	830,879	908,811	(1)	(1)
Ireland	--	--	192,086	194,834	(1)	(1)
Netherlands	--	--	1,698,234	1,853,289	(1)	(1)
Belgium and Luxembourg	--	--	475,879	483,525	(1)	(1)
France	--	--	581,322	595,382	(1)	(1)
Germany	--	--	1,075,945	1,163,344	(1)	(1)
Spain, incl Canary Is	--	--	928,323	936,110	(1)	(1)
Portugal	--	--	228,470	238,352	(1)	(1)
Italy	--	--	673,662	670,454	(1)	(1)
Greece	--	--	110,214	112,300	(1)	(1)
Other W Europe	--	--	651,701	513,947	(1)	(1)
Iceland	--	--	9,731	11,528	(1)	(1)
Sweden	--	--	141,389	147,334	(1)	(1)
Norway	--	--	98,052	82,788	(1)	(1)
Finland	--	--	46,827	49,852	(1)	(1)
Austria	--	--	36,659	37,196	(1)	(1)
Switzerland	--	--	207,336	162,268	(1)	(1)
Gibraltar	--	--	288	132	(1)	(1)
Malta, Gozo	--	--	11,419	12,839	(1)	(1)
E Europe	--	--	234,449	317,431	(1)	(1)
Former Czechoslovakia	--	--	20,661	19,600	(1)	(1)
Hungary	--	--	13,473	11,663	(1)	(1)
Poland	--	--	39,281	106,731	(1)	(1)
Yugoslavia	--	--	43,156	54,279	(1)	(1)
Albania	--	--	9,122	25,187	(1)	(1)
Romania	--	--	74,033	94,660	(1)	(1)
Bulgaria	--	--	34,724	5,311	(1)	(1)
Former USSR	--	--	2,486,338	2,945,722	(1)	(1)
Asia	--	--	16,450,874	17,923,736	(1)	(1)
W Asia (Mideast)	--	--	1,507,745	1,781,719	(1)	(1)
Turkey	--	--	213,856	374,857	(1)	(1)
Cyprus	--	--	31,670	42,267	(1)	(1)
Syria	--	--	38,268	28,659	(1)	(1)
Lebanon	--	--	38,554	50,374	(1)	(1)
Iraq	--	--	0	484	(1)	(1)
Iran	--	--	12,719	50,674	(1)	(1)
Israeli, inc Gaza	--	--	308,247	371,297	(1)	(1)
Jordan	--	--	128,162	107,762	(1)	(1)
Kuwait	--	--	16,047	31,490	(1)	(1)

See footnotes at end of table.

Table 8--U.S. agricultural exports: Quantity, value, and unit value by commodity and country, January-December 1981 and 1982--continued

Commodity and country	January-December					
	Quantity		Value (1,000 dol)		Unit value (\$)	
	1981	1982	1981	1982	1981	1982
Total agricultural exports(NA):						
Saudi Arabia	--	--	549,073	804,512	(1)	(1)
Qatar	--	--	5,284	5,355	(1)	(1)
United Arab Emir	--	--	70,554	70,873	(1)	(1)
Yemen, Rep of	--	--	67,288	118,555	(1)	(1)
Oman	--	--	11,059	11,012	(1)	(1)
Bahrain	--	--	15,865	13,545	(1)	(1)
S Asia			411,527	628,606	(1)	(1)
Afghanistan	--	--	18	25	(1)	(1)
India	--	--	103,357	146,496	(1)	(1)
Pakistan	--	--	151,762	258,366	(1)	(1)
Nepal	--	--	1,087	482	(1)	(1)
Bangladesh	--	--	93,958	117,320	(1)	(1)
Sri Lanka	--	--	51,305	95,411	(1)	(1)
Japan	--	--	7,723,687	8,437,052	(1)	(1)
China	--	--	722,458	544,632	(1)	(1)
Southeast Asia			1,301,578	1,545,114	(1)	(1)
Burma (Myanmar)	--	--	582	349	(1)	(1)
Thailand	--	--	286,626	311,411	(1)	(1)
Malaysia	--	--	154,336	166,726	(1)	(1)
Singapore	--	--	180,163	205,454	(1)	(1)
Indonesia	--	--	288,149	342,254	(1)	(1)
Brunei	--	--	153	1,571	(1)	(1)
Philippines	--	--	371,558	517,348	(1)	(1)
Other East Asia			4,778,880	4,986,513	(1)	(1)
Macao	--	--	696	878	(1)	(1)
S Asia, n e c	--	--	149	728	(1)	(1)
Mongolia	--	--	3,521	51	(1)	(1)
Korea, Rep of	--	--	2,103,894	2,222,359	(1)	(1)
Hong Kong	--	--	771,403	852,043	(1)	(1)
Taiwan	--	--	1,889,077	1,900,443	(1)	(1)
Oceania			396,723	387,722	(1)	(1)
Australia	--	--	283,133	268,427	(1)	(1)
Papua New Guinea	--	--	856	957	(1)	(1)
New Zealand	--	--	52,174	62,125	(1)	(1)
Western Samoa	--	--	2,403	2,654	(1)	(1)
S Pacific Is, n e c	--	--	1,125	1,978	(1)	(1)
French Pacif Is	--	--	24,115	26,602	(1)	(1)
Micronesia	--	--	28,052	30,550	(1)	(1)
Other Pac Is, n e c	--	--	4,355	4,419	(1)	(1)
Africa			1,808,571	2,570,071	(1)	(1)
N Africa			1,379,334	1,460,717	(1)	(1)
Morocco	--	--	132,202	157,112	(1)	(1)
Algeria	--	--	483,326	437,110	(1)	(1)
Tunisia	--	--	76,052	90,407	(1)	(1)
Libya	--	--	5	0	(1)	(1)
Egypt	--	--	686,739	765,038	(1)	(1)
Sub-Sahara			829,237	1,109,354	(1)	(1)
Sudan	--	--	52,896	13,515	(1)	(1)
Equatorial Guinea	--	--	2,256	2,415	(1)	(1)
Mauritania	--	--	3,303	2,593	(1)	(1)
Cameroun	--	--	13,312	23,443	(1)	(1)
Senegal	--	--	24,453	20,827	(1)	(1)
Mali	--	--	8,871	1,506	(1)	(1)
Guinea	--	--	11,446	13,297	(1)	(1)
Sierra Leone	--	--	7,071	14,023	(1)	(1)
Ivory Coast	--	--	26,961	25,842	(1)	(1)
Ghana	--	--	14,888	26,044	(1)	(1)
The Gambia	--	--	2,084	2,245	(1)	(1)
Niger	--	--	4,052	2,570	(1)	(1)
Togo	--	--	9,155	7,735	(1)	(1)
Nigeria	--	--	36,285	57,429	(1)	(1)
Cent African Rep	--	--	308	285	(1)	(1)
Gabon	--	--	1,242	919	(1)	(1)
Chad	--	--	5,362	392	(1)	(1)
Burkina (Upper Volta)	--	--	16,422	5,521	(1)	(1)
Benin	--	--	9,135	12,647	(1)	(1)
Angola	--	--	15,533	10,264	(1)	(1)
Congo (Brazzaville)	--	--	2,195	6,619	(1)	(1)
Guinea-Bissau	--	--	58	15	(1)	(1)
Cape Verde	--	--	3,109	1,501	(1)	(1)
Sao Tome-Principe	--	--	264	531	(1)	(1)
Liberia	--	--	37,080	14,489	(1)	(1)
Zaire	--	--	15,417	7,890	(1)	(1)
Burundi	--	--	8	0	(1)	(1)
Rwanda	--	--	0	4	(1)	(1)
Somalia	--	--	3,850	19,629	(1)	(1)
Ethiopia	--	--	58,807	55,518	(1)	(1)
Djibouti	--	--	1,669	2,007	(1)	(1)
Uganda	--	--	4,185	5,149	(1)	(1)
Kenya	--	--	8,030	47,873	(1)	(1)
Seychelles	--	--	148	240	(1)	(1)

See footnotes at end of table.

Table B--U.S. agricultural exports: Quantity, value, and unit value by commodity and country, January-December 1991 and 1992--continued

Commodity and country	January-December					
	Quantity		Value (1,000 dol)		Unit value (\$)	
	1991	1992	1991	1992	1991	1992
Total agricultural exports(NA):						
Tanzania	--	--	2,655	2,452	(1)	(1)
Mauritius	--	--	1,048	361	(1)	(1)
Mozambique	--	--	21,879	69,547	(1)	(1)
Madagascar	--	--	7,549	2,382	(1)	(1)
French Indian Oc Areas	--	--	133	825	(1)	(1)
Rep S Africa	--	--	82,859	468,235	(1)	(1)
Namibia	--	--	145	2,340	(1)	(1)
Botswana	--	--	18	1,832	(1)	(1)
Zambia	--	--	329	43,827	(1)	(1)
Swaziland	--	--	322	341	(1)	(1)
Zimbabwe	--	--	629	87,751	(1)	(1)
Malawi	--	--	8,290	1,962	(1)	(1)
Lesotho	--	--	1,662	1,781	(1)	(1)
Unidentified country	--	--	0	0	(1)	(1)
Developed countries	--	--	20,476,862	22,314,006	(1)	(1)
Developing countries	--	--	17,868,870	20,070,814	(1)	(1)
Other countries	--	--	726,079	844,693	(1)	(1)
Animals & animal prods(NA):						
World						
Canada	--	--	7,005,987	7,924,675	(1)	(1)
Latin America						
Mexico	--	--	875,712	891,504	(1)	(1)
Central America						
Guatemala	--	--	1,637,783	1,690,113	(1)	(1)
Belize	--	--	1,123,378	1,253,791	(1)	(1)
El Salvador	--	--	67,049	96,180	(1)	(1)
Honduras	--	--	16,183	27,233	(1)	(1)
Nicaragua	--	--	3,734	3,922	(1)	(1)
Costa Rica	--	--	19,612	28,278	(1)	(1)
Panama	--	--	6,290	10,169	(1)	(1)
Caribbean						
Bermudes	--	--	10,284	13,704	(1)	(1)
Bahamas	--	--	3,804	3,161	(1)	(1)
Jamaica	--	--	7,801	9,717	(1)	(1)
Turks-Caicos Is	--	--	188,404	152,448	(1)	(1)
Cayman Is	--	--	16,983	16,549	(1)	(1)
Haiti	--	--	35,072	21,004	(1)	(1)
Dominican Republic	--	--	28,843	25,042	(1)	(1)
Leeward & Windward Is	--	--	839	807	(1)	(1)
Barbados	--	--	4,696	3,345	(1)	(1)
Trinidad-Tobago	--	--	10,611	3,640	(1)	(1)
Neth Antilles	--	--	18,745	20,827	(1)	(1)
Franch W Indies	--	--	31,062	23,020	(1)	(1)
S America						
Colombia	--	--	3,885	3,908	(1)	(1)
Venezuela	--	--	7,147	5,843	(1)	(1)
Guyana	--	--	30,181	27,215	(1)	(1)
Suriname	--	--	891	1,348	(1)	(1)
French Guiana	--	--	188,952	187,694	(1)	(1)
Ecuador	--	--	28,312	43,884	(1)	(1)
Peru	--	--	44,238	55,344	(1)	(1)
Bolivia	--	--	2,548	6,439	(1)	(1)
Chile	--	--	1,439	928	(1)	(1)
Brazil	--	--	19	77	(1)	(1)
Paraguay	--	--	8,534	6,398	(1)	(1)
Uruguay	--	--	11,817	16,317	(1)	(1)
Argentina	--	--	299	236	(1)	(1)
W Europe						
EC-12						
Denmark	--	--	5,844	13,959	(1)	(1)
United Kingdom	--	--	42,970	28,562	(1)	(1)
Ireland	--	--	408	187	(1)	(1)
Netherlands	--	--	869	757	(1)	(1)
Belgium and Luxembourg	--	--	10,653	14,796	(1)	(1)
France	--	--	747,146	796,640	(1)	(1)
Germany	--	--	883,674	718,055	(1)	(1)
Spain, incl Canary Is	--	--	11,180	13,404	(1)	(1)
Portugal	--	--	127,370	130,354	(1)	(1)
Italy	--	--	34,976	43,728	(1)	(1)
Greece	--	--	84,687	89,445	(1)	(1)
Other W Europe						
Iceland	--	--	81,018	87,365	(1)	(1)
Sweden	--	--	187,907	116,703	(1)	(1)
Norway	--	--	69,310	82,391	(1)	(1)
Finland	--	--	51,373	74,135	(1)	(1)
Austria	--	--	5,016	11,463	(1)	(1)
Switzerland	--	--	78,792	93,232	(1)	(1)
Gibraltar	--	--	5,148	6,834	(1)	(1)
Malta, Gozo	--	--	83,472	63,585	(1)	(1)
E Europe						
Former Czechoslovakia	--	--	73	87	(1)	(1)
	--	--	12,703	15,478	(1)	(1)
	--	--	1,007	1,263	(1)	(1)
	--	--	4,150	3,168	(1)	(1)
	--	--	10,434	11,262	(1)	(1)
	--	--	34,882	37,066	(1)	(1)
	--	--	137	84	(1)	(1)
	--	--	15	178	(1)	(1)
	--	--	39,080	135,644	(1)	(1)
	--	--	1,387	1,424	(1)	(1)

See footnotes at end of table.

Table 8--U.S. agricultural exports: Quantity, value, and unit value by commodity and country, January-December 1991 and 1992--continued

Commodity and country	January-December					
	Quantity		Value (1,000 dol)		Unit value (\$)	
	1991	1992	1991	1992	1991	1992
Animals & animal prods(NA):						
Hungary	--	--	3,335	5,428	(1)	(1)
Poland	--	--	9,282	69,828	(1)	(1)
Yugoslavia	--	--	11,434	27,818	(1)	(1)
Albania	--	--	2,568	13,486	(1)	(1)
Romania	--	--	10,820	17,256	(1)	(1)
Bulgaria	--	--	174	284	(1)	(1)
Former USSR	--	--	77,408	173,725	(1)	(1)
Asia			3,574,236	4,064,766	(1)	(1)
W Asia (Mideast)			101,509	111,678	(1)	(1)
Turkey	--	--	22,113	23,780	(1)	(1)
Cyprus	--	--	94	359	(1)	(1)
Syria	--	--	1,131	1,127	(1)	(1)
Lebanon	--	--	577	2,036	(1)	(1)
Iraq	--	--	0	334	(1)	(1)
Iran	--	--	147	6,475	(1)	(1)
Israel, Inc Gaza	--	--	5,436	5,781	(1)	(1)
Jordan	--	--	8,989	884	(1)	(1)
Kuwait	--	--	2,972	6,439	(1)	(1)
Saudi Arabia	--	--	35,642	39,895	(1)	(1)
Qatar	--	--	1,136	1,067	(1)	(1)
United Arab Emir	--	--	15,080	18,620	(1)	(1)
Yemen, Rep of	--	--	65	163	(1)	(1)
Oman	--	--	4,480	3,003	(1)	(1)
Bahrain	--	--	3,605	1,715	(1)	(1)
S Asia			12,566	14,428	(1)	(1)
Afghanistan	--	--	0	15	(1)	(1)
India	--	--	5,803	10,558	(1)	(1)
Pakistan	--	--	6,631	3,259	(1)	(1)
Nepal	--	--	65	395	(1)	(1)
Bangladesh	--	--	166	3	(1)	(1)
Sri Lanka	--	--	201	198	(1)	(1)
Japan	--	--	2,067,570	2,483,010	(1)	(1)
China	--	--	27,451	31,573	(1)	(1)
Southeast Asia			114,240	127,830	(1)	(1)
Burma (Myanmar)	--	--	7	28	(1)	(1)
Thailand	--	--	26,083	27,385	(1)	(1)
Malaysia	--	--	12,584	10,854	(1)	(1)
Singapore	--	--	47,177	47,826	(1)	(1)
Indonesia	--	--	8,928	15,648	(1)	(1)
Brunei	--	--	41	1,426	(1)	(1)
Philippines	--	--	10,409	24,639	(1)	(1)
Other East Asia			1,260,900	1,286,147	(1)	(1)
Macao	--	--	605	813	(1)	(1)
Mongolia	--	--	0	9	(1)	(1)
Korea, Rep of	--	--	866,608	877,695	(1)	(1)
Hong Kong	--	--	207,340	241,152	(1)	(1)
Taiwan	--	--	175,348	176,379	(1)	(1)
Oceania			42,483	53,512	(1)	(1)
Australia	--	--	16,656	23,086	(1)	(1)
Papua New Guinea	--	--	60	222	(1)	(1)
New Zealand	--	--	5,351	8,965	(1)	(1)
Western Samoa	--	--	2,044	2,043	(1)	(1)
S Pacific Is, n e c	--	--	30	11	(1)	(1)
French Pacif Is	--	--	9,411	10,968	(1)	(1)
Micronesia	--	--	7,809	7,441	(1)	(1)
Other Pac Is, n e c	--	--	1,133	377	(1)	(1)
Africa			111,128	128,571	(1)	(1)
N Africa			57,453	78,462	(1)	(1)
Morocco	--	--	5,789	5,623	(1)	(1)
Algeria	--	--	24,582	43,023	(1)	(1)
Tunisia	--	--	27	362	(1)	(1)
Egypt	--	--	27,055	28,455	(1)	(1)
Sub-Saharan			53,675	50,109	(1)	(1)
Sudan	--	--	157	21	(1)	(1)
Equatorial Guinea	--	--	2,205	2,035	(1)	(1)
Nauritania	--	--	794	934	(1)	(1)
Cameroon	--	--	758	685	(1)	(1)
Senegal	--	--	1,450	2,691	(1)	(1)
Mali	--	--	226	0	(1)	(1)
Guinea	--	--	189	262	(1)	(1)
Sierra Leone	--	--	21	127	(1)	(1)
Ivory Coast	--	--	577	485	(1)	(1)
Ghana	--	--	1,784	2,062	(1)	(1)
The Gambia	--	--	64	0	(1)	(1)
Niger	--	--	0	908	(1)	(1)
Nigeria	--	--	22,611	13,121	(1)	(1)
Cent African Rep	--	--	0	29	(1)	(1)
Cabon	--	--	21	43	(1)	(1)
Burkina (Upper Volta)	--	--	1,702	0	(1)	(1)
Benin	--	--	0	69	(1)	(1)
Angola	--	--	5,077	5,625	(1)	(1)

See footnotes at end of table.

Table 8--U.S. agricultural exports: Quantity, value, and unit value by commodity and country, January-December 1991 and 1992--continued

Commodity and country	January-December					
	Quantity		Value (1,000 dol)		Unit value (\$)	
	1991	1992	1991	1992	1991	1992
Animals & animal prods(NA):						
Congo (Brazzaville)	--	--	20	0	(1)	(1)
Cape Verde	--	--	0	14	(1)	(1)
Liberia	--	--	89	47	(1)	(1)
Zaire	--	--	124	188	(1)	(1)
Somalia	--	--	0	19	(1)	(1)
Ethiopia	--	--	473	85	(1)	(1)
Uganda	--	--	1,846	2,113	(1)	(1)
Kenya	--	--	502	848	(1)	(1)
Seychelles	--	--	5	59	(1)	(1)
Tanzania	--	--	55	9	(1)	(1)
Mauritius	--	--	107	78	(1)	(1)
Mozambique	--	--	9	4	(1)	(1)
French Indian Oc Areas	--	--	0	4	(1)	(1)
Rep S Africa	--	--	11,044	17,070	(1)	(1)
Namibia	--	--	145	15	(1)	(1)
Botswana	--	--	15	56	(1)	(1)
Zambia	--	--	140	167	(1)	(1)
Swaziland	--	--	0	123	(1)	(1)
Zimbabwe	--	--	356	105	(1)	(1)
Malawi	--	--	0	6	(1)	(1)
Developed countries	--	--	3,729,915	4,216,065	(1)	(1)
Developing countries	--	--	3,248,621	3,376,928	(1)	(1)
Other countries	--	--	27,451	31,582	(1)	(1)
Animals live - ex poultry(NA):						
World	--	--	575,053	486,642	(1)	(1)
Canada	--	--	88,086	77,323	(1)	(1)
Latin America	--	--	195,907	205,612	(1)	(1)
Mexico	--	--	183,557	183,382	(1)	(1)
Central America	--	--	565	846	(1)	(1)
Guatemala	--	--	201	133	(1)	(1)
Honduras	--	--	128	280	(1)	(1)
Nicaragua	--	--	0	243	(1)	(1)
Costa Rica	--	--	54	148	(1)	(1)
Panama	--	--	173	132	(1)	(1)
Caribbean	--	--	1,350	1,992	(1)	(1)
Barbuda	--	--	91	127	(1)	(1)
Bahamas	--	--	66	54	(1)	(1)
Jamaica	--	--	0	34	(1)	(1)
Cayman Is	--	--	198	68	(1)	(1)
Dominican Republic	--	--	3	55	(1)	(1)
Leeward & Windward Is	--	--	19	6	(1)	(1)
Barbados	--	--	65	794	(1)	(1)
Trinidad-Tobago	--	--	29	28	(1)	(1)
Neth Antilles	--	--	10	107	(1)	(1)
S America	--	--	10,435	9,283	(1)	(1)
Colombia	--	--	298	818	(1)	(1)
Venezuela	--	--	2,486	2,937	(1)	(1)
Suriname	--	--	0	12	(1)	(1)
Ecuador	--	--	182	364	(1)	(1)
Peru	--	--	160	394	(1)	(1)
Bolivia	--	--	0	30	(1)	(1)
Chile	--	--	183	311	(1)	(1)
Paraguay	--	--	6,298	3,349	(1)	(1)
Uruguay	--	--	7	25	(1)	(1)
Argentina	--	--	10	7	(1)	(1)
W Europe	--	--	811	1,036	(1)	(1)
EC-12	--	--	209,002	130,856	(1)	(1)
Denmark	--	--	204,036	129,527	(1)	(1)
United Kingdom	--	--	2,235	2,038	(1)	(1)
Ireland	--	--	74,080	40,907	(1)	(1)
Netherlands	--	--	34,176	41,691	(1)	(1)
Belgium and Luxembourg	--	--	3,102	821	(1)	(1)
France	--	--	144	945	(1)	(1)
Germany	--	--	73,318	25,226	(1)	(1)
Spain, incl Canary Is	--	--	5,102	5,504	(1)	(1)
Portugal	--	--	598	1,046	(1)	(1)
Italy	--	--	0	5	(1)	(1)
Greece	--	--	11,228	10,889	(1)	(1)
Other W Europe	--	--	45	176	(1)	(1)
Sweden	--	--	4,966	1,328	(1)	(1)
Norway	--	--	2,467	523	(1)	(1)
Finland	--	--	282	23	(1)	(1)
Austria	--	--	1,760	318	(1)	(1)
Switzerland	--	--	53	295	(1)	(1)
E Europe	--	--	404	170	(1)	(1)
Former Czechoslovakia	--	--	663	335	(1)	(1)
Hungary	--	--	109	118	(1)	(1)
Poland	--	--	15	57	(1)	(1)
Yugoslavia	--	--	524	161	(1)	(1)
			15	0	(1)	(1)

See footnotes at end of table.

Table B--U.S. agricultural exports: Quantity, value, and unit value by commodity and country, January-December 1991 and 1992--continued

Commodity and country	January-December					
	Quantity		Value (1,000 dol)		Unit value (\$)	
	1991	1992	1991	1992	1991	1992
Animals live - ex poultry(NA):						
Former USSR	--	--	73	2,388	(1)	(1)
Asia	--	--	72,596	64,946	(1)	(1)
W Asia (Midwest)	--	--	1,189	5,600	(1)	(1)
Turkey	--	--	0	3	(1)	(1)
Cyprus	--	--	76	20	(1)	(1)
Syria	--	--	0	10	(1)	(1)
Israel, inc Gaza	--	--	291	359	(1)	(1)
Jordan	--	--	3	110	(1)	(1)
Kuwait	--	--	8	22	(1)	(1)
Saudi Arabia	--	--	679	2,806	(1)	(1)
Qatar	--	--	0	68	(1)	(1)
United Arab Emir	--	--	29	2,392	(1)	(1)
Bahrain	--	--	103	11	(1)	(1)
S Asia	--	--	68	269	(1)	(1)
India	--	--	68	69	(1)	(1)
Pakistan	--	--	0	210	(1)	(1)
Japan	--	--	68,387	47,635	(1)	(1)
China	--	--	602	567	(1)	(1)
Southeast Asia	--	--	4,369	4,794	(1)	(1)
Thailand	--	--	2,766	2,836	(1)	(1)
Malaysia	--	--	992	743	(1)	(1)
Singapore	--	--	348	702	(1)	(1)
Indonesia	--	--	73	0	(1)	(1)
Philippines	--	--	176	414	(1)	(1)
Other East Asia	--	--	7,690	6,090	(1)	(1)
Hacao	--	--	688	919	(1)	(1)
Korea, Rep of	--	--	4,063	2,254	(1)	(1)
Hong Kong	--	--	1,377	1,459	(1)	(1)
Taiwan	--	--	1,653	1,454	(1)	(1)
Oceania	--	--	3,006	3,217	(1)	(1)
Australia	--	--	2,795	3,091	(1)	(1)
New Zealand	--	--	220	126	(1)	(1)
Africa	--	--	6,711	1,994	(1)	(1)
N Africa	--	--	4,193	1,019	(1)	(1)
Morocco	--	--	1,124	0	(1)	(1)
Algeria	--	--	790	0	(1)	(1)
Egypt	--	--	2,279	1,019	(1)	(1)
Sub-Sahara	--	--	1,518	975	(1)	(1)
Mali	--	--	226	0	(1)	(1)
Kenya	--	--	0	100	(1)	(1)
Tanzania	--	--	0	6	(1)	(1)
Rep S Africa	--	--	1,292	869	(1)	(1)
Developed countries	--	--	360,074	260,289	(1)	(1)
Developing countries	--	--	214,077	226,815	(1)	(1)
Other countries	--	--	802	567	(1)	(1)
Cattle & calves - live(ND):						
World	310,962	321,790	187,063	193,464	601.63	601.18
Canada	88,148	66,571	36,154	23,756	410.15	418.63
Latin America	212,011	266,698	137,029	157,098	646.30	612.23
Mexico	210,076	251,606	132,862	149,580	632.46	594.74
Central America	74	239	68	454	916.00	1,898.12
Guatemala	6	0	7	0	1,193.33	.00
Honduras	50	157	20	161	395.00	1,027.71
Nicaragua	0	56	0	234	.00	4,175.00
Costa Rica	16	10	18	13	1,220.00	1,260.00
Panama	3	16	23	46	7,600.00	2,875.00
Caribbean	200	933	349	1,129	1,745.75	1,208.76
Bahamas	123	0	262	0	2,048.78	.00
Cayman Is	0	58	0	68	.00	1,172.41
Dominican Republic	65	263	44	267	800.00	1,016.12
Leeward & Windward Is	8	0	3	0	418.75	.00
Trinidad-Tobago	11	599	45	769	4,045.45	1,284.19
Neth Antilles	3	11	5	14	1,765.67	1,254.54
French W Indies	0	2	0	10	.00	5,219.60
S America	1,662	3,920	3,744	6,985	2,252.90	1,514.04
Colombia	121	690	201	661	1,662.54	958.21
Venezuela	345	1,692	834	1,691	2,416.54	1,250.44
Ecuador	66	34	148	125	2,248.48	3,702.35
Peru	0	41	0	67	.00	1,638.32
Bolivia	0	5	0	30	.00	5,937.00
Chile	20	2	64	9	3,197.50	4,800.00
Brazil	1,060	1,192	2,429	2,730	2,291.17	2,261.68
Paraguay	1	0	7	0	6,760.00	.00
Uruguay	0	18	0	7	.00	986.89
Argentina	49	346	62	325	1,259.31	858.44
W Europe	165	354	77	631	467.82	1,781.30
EC-12	161	330	63	607	418.48	1,838.12
Denmark	5	0	6	0	1,100.00	.00
United Kingdom	27	0	11	0	405.70	.00
Ireland	99	0	40	0	399.90	.00
Belgium and Luxembourg	0	193	0	562	.00	2,859.11

See footnotes at end of table.

Table 8--U.S. agricultural exports: Quantity, value, and unit value by commodity and country, January-December 1991 and 1992--continued

Commodity and country	January-December					
	Quantity		Value (1,000 dol)		Unit value (\$)	
	1991	1992	1991	1992	1991	1992
Cattle & calves - live(NO):						
Germany	20	137	7	55	360.00	399.76
Other W Europe	14	24	14	24	1,000.00	1,000.00
Austria	10	0	10	0	1,000.00	1,000.00
Switzerland	4	24	4	24	1,000.00	1,000.00
E Europe	274	234	109	94	399.45	400.43
Former Czechoslovakia	274	191	109	53	399.45	400.76
Hungary	0	103	0	41	.00	400.00
Former USSR	0	667	0	1,675	.00	2,954.14
Asia	7,907	6,846	8,372	9,035	1,058.83	1,319.73
W Asia (Mideast)	0	585	0	1,544	.00	2,254.10
Jordan	0	100	0	110	.00	1,100.00
Saudi Arabia	0	585	0	1,434	.00	2,451.38
Japan	2,513	2,598	2,255	3,015	805.16	1,160.56
China	21	0	95	0	4,528.57	.00
Southeast Asia	1,502	1,938	2,719	2,851	1,810.50	1,476.25
Thailand	1,502	1,938	2,719	2,851	1,810.50	1,476.25
Other East Asia	3,571	1,625	3,293	1,615	922.09	993.66
Korea, Rep of	2,563	739	2,122	592	796.86	749.84
Taiwan	908	886	1,171	1,023	1,289.34	1,223.68
Oceania	240	8	1,221	79	5,085.75	9,812.50
Australia	240	0	1,221	0	5,085.75	.00
New Zealand	0	8	0	79	.00	9,812.50
Africa	2,217	612	4,097	1,087	1,847.85	1,776.49
N Africa	1,967	599	3,823	1,018	1,994.54	1,700.89
Morocco	503	0	915	0	1,818.27	.00
Algeria	251	0	790	0	3,147.31	.00
Egypt	1,213	599	2,219	1,019	1,829.24	1,700.89
Sub-Saharan	250	13	173	68	692.96	5,262.69
Rep S Africa	250	13	173	68	692.96	5,262.69
Developed countries	91,615	59,544	99,890	27,549	435.40	462.66
Developing countries	219,325	262,246	147,068	155,905	670.85	692.63
Other countries	21	0	95	0	4,528.57	.00
Horses, mules, burros-live(NO):						
World	91,735	73,243	304,820	223,319	3,323.92	3,049.01
Canada	74,278	80,017	39,000	41,982	525.05	699.50
Latin America	4,434	3,555	8,258	5,588	1,862.52	1,524.56
Mexico	2,548	2,312	2,020	2,218	792.87	959.44
Central America	81	91	196	173	2,423.46	1,895.15
Guatemala	15	24	38	63	2,375.00	2,604.17
Nicaragua	0	2	0	3	.00	1,375.00
Costa Rica	8	30	11	43	1,375.00	1,443.33
Panama	57	35	147	64	2,584.21	1,828.07
Caribbean	187	352	303	532	1,521.98	1,654.04
Bahamas	43	36	91	127	2,110.67	3,517.94
Bahamas	1	8	25	4	25,000.00	500.00
Jamaica	41	26	55	34	1,620.78	1,317.31
Dominican Republic	81	209	85	255	1,043.21	1,270.33
Leeward & Windward Is	0	15	0	24	.00	1,600.00
Barbados	6	3	7	6	1,083.33	2,000.00
Trinidad-Tobago	10	14	20	25	2,010.00	1,785.71
French W Indies	5	41	10	97	2,000.00	2,361.61
S America	1,618	910	5,739	2,515	3,845.69	2,873.08
Colombia	76	55	65	116	861.84	2,108.18
Venezuela	504	368	1,193	809	2,356.59	2,197.85
Ecuador	16	83	34	131	2,125.00	1,875.90
Peru	80	55	160	277	1,995.25	5,032.73
Chile	23	31	68	52	2,956.52	1,669.35
Brazil	792	155	3,486	893	4,401.42	3,826.36
Paraguay	0	3	0	25	.00	8,166.67
Uruguay	5	0	10	0	1,800.00	.00
Argentina	122	150	723	513	5,927.46	3,830.53
W Europe	9,530	5,774	201,591	125,217	21,153.28	21,586.32
EC-12	9,062	5,572	197,097	124,110	21,749.84	21,831.20
Denmark	374	987	2,055	1,949	5,495.36	1,974.37
United Kingdom	1,786	837	73,691	40,331	41,280.58	49,185.45
Ireland	3,225	848	34,137	41,691	10,584.98	49,163.37
Netherlands	556	172	2,782	392	5,003.78	3,438.20
Belgium and Luxembourg	21	71	36	210	1,707.14	2,992.29
France	1,301	889	71,345	23,949	54,838.72	26,938.18
Germany	863	1,201	4,162	4,844	4,822.61	4,115.89
Spain, incl Canary Is	7	20	111	189	15,807.14	8,525.00
Italy	928	627	8,776	10,101	8,445.48	15,109.58
Greece	0	20	0	151	.00	7,550.00
Other W Europe	468	102	4,494	1,107	9,601.88	10,845.30
Sweden	395	38	2,467	474	5,230.50	12,470.50
Norway	14	1	282	23	20,117.86	23,000.00
Finland	56	45	1,742	300	31,102.88	6,510.87
Austria	2	5	3	279	1,500.00	46,466.87
Switzerland	0	11	0	32	.00	2,943.84
E Europe	5	31	520	175	104,000.00	5,529.03
Former Czechoslovakia	0	28	0	50	.00	1,767.85

See footnotes at end of table.

Table B--U.S. agricultural exports: Quantity, value, and unit value by commodity and country, January-December 1991 and 1992--continued

Commodity and country	January-December					
	Quantity		Value (1,000 dol)		Unit value (\$)	
	1991	1992	1991	1992	1991	1992
Horses, mules, burros-live(NO):						
Poland	2	3	505	125	252,500.00	41,666.67
Yugoslavia	3	0	15	0	5,000.00	.00
Former USSR	0	5	0	680	.00	136,000.00
Asia	3,223	3,525	52,161	45,871	16,183.82	13,013.05
W Asia (Mideast)	17	246	682	3,558	40,676.47	14,461.84
Cyprus	2	5	67	10	33,250.00	2,000.00
Syria	0	6	0	10	.00	1,666.67
Israel, inc Gaza	0	42	0	76	.00	1,800.69
Saudi Arabia	15	105	625	1,076	41,666.67	10,243.81
Qatar	0	7	0	64	.00	8,142.86
United Arab Emir	0	81	0	2,322	.00	28,671.41
S Asia	2	2	64	59	31,871.50	29,443.00
India	2	2	64	59	31,871.50	29,443.00
Japan	2,649	2,754	48,016	38,808	18,125.94	14,091.39
China	51	0	81	0	1,784.31	.00
Southeast Asia	410	462	1,086	886	2,654.78	1,918.51
Thailand	43	42	63	75	1,468.37	1,786.90
Malaysia	303	334	806	661	2,990.10	1,377.54
Philippines	64	86	120	151	1,871.09	1,753.49
Other East Asia	84	61	2,210	2,560	23,516.68	41,975.16
Macao	23	40	588	913	25,544.52	22,827.13
Korea, Rep of	20	3	580	669	29,000.00	223,000.00
Hong Kong	4	18	950	878	237,500.00	54,355.55
Taiwan	47	0	83	0	1,977.66	.00
Oceania	44	86	1,782	3,012	40,504.54	35,021.41
Australia	35	86	1,562	3,012	44,628.57	35,021.41
New Zealand	9	0	220	0	24,466.67	.00
Africa	220	140	1,608	785	7,308.98	5,680.00
N Africa	18	0	270	0	14,972.22	.00
Morocco	12	0	210	0	17,468.33	.00
Egypt	5	0	60	0	10,000.00	.00
Sub-Sahara	202	140	1,338	785	6,626.12	5,680.00
Mali	118	0	226	0	1,897.16	.00
Rep S Africa	83	140	1,113	795	13,406.20	5,680.00
Developed countries	86,585	68,813	291,501	209,889	3,366.65	3,050.14
Developing countries	5,098	4,430	13,328	13,430	2,613.81	3,031.54
Other countries	51	0	91	0	1,784.31	.00
Swine - live(NO):						
World	267,053	105,631	26,747	16,169	99.86	153.07
Canada	873	653	276	240	284.01	493.21
Latin America	255,316	89,830	23,023	14,664	90.17	146.85
Mexico	253,208	87,920	22,237	13,720	87.82	140.11
Central America	526	580	265	291	503.12	502.52
Costa Rica	217	86	140	70	647.10	814.66
Honduras	205	295	94	121	469.05	410.06
Costa Rica	89	113	27	81	301.12	720.85
Panama	15	86	3	19	220.87	220.52
Caribbean	341	335	118	199	348.27	593.00
Bahamas	105	0	17	0	159.90	.00
Dominican Republic	89	311	70	186	782.59	597.48
Leeward & Windward Is	0	24	0	13	.00	535.00
Barbados	56	0	12	0	221.43	.00
Neth Antilles	81	0	20	0	218.80	.00
S America	1,241	995	402	453	324.10	465.75
Colombia	0	36	0	36	.00	1,012.50
Venezuela	1,007	139	351	35	348.37	251.08
Suriname	0	23	0	12	.00	536.85
Ecuador	0	286	0	107	.00	374.36
Peru	0	137	0	30	.00	219.99
Chile	234	374	51	233	219.66	623.69
W Europe	34	0	8	0	221.35	.00
EC-12	34	0	8	0	221.35	.00
France	34	0	8	0	221.35	.00
Asia	11,530	5,248	3,441	1,266	298.41	241.21
Japan	7,292	5,021	1,607	1,103	220.38	219.50
China	407	0	698	0	1,713.95	.00
Southeast Asia	354	197	248	128	700.32	651.85
Malaysia	81	0	82	0	1,014.88	.00
Singapore	136	0	65	0	475.32	.00
Indonesia	40	0	48	0	1,180.63	.00
Philippines	97	197	53	128	550.84	651.85
Other East Asia	3,477	30	888	35	255.45	1,161.50
Korea, Rep of	2,518	0	673	0	267.26	.00
Hong Kong	233	30	55	35	238.56	1,161.60
Taiwan	726	0	160	0	219.90	.00
Developed countries	8,299	5,574	1,891	1,342	227.85	240.79
Developing countries	259,147	100,057	24,159	14,827	93.22	148.18
Other countries	407	0	698	0	1,713.95	.00
Sheep, live(NO):						
World	810,265	834,864	24,543	26,154	30.29	31.33
Canada	28,136	13,350	1,632	902	58.02	67.53

See footnotes at end of table.

Table 8--U.S. agricultural exports: Quantity, value, and unit value by commodity and country, January-December 1991 and 1992--continued

Commodity and country	January-December					
	Quantity		Value (\$,000 dol)		Unit value (\$)	
	1991	1992	1991	1992	1991	1992
Sheep, live(NO):						
Latin America	782,129	815,877	22,911	24,908	29.29	30.53
Mexico	777,097	814,883	22,644	24,858	29.14	30.52
Central America	82	0	3	0	40.06	.00
Guatemala	82	0	3	0	40.06	.00
Caribbean	0	174	0	7	.00	39.97
Leeward & Windward Is	0	174	0	7	.00	39.97
S America	4,950	820	264	33	53.29	39.98
Brazil	4,950	820	264	33	53.29	39.98
Asia	0	5,637	0	344	.00	61.06
S Asia	0	5,250	0	210	.00	40.00
Pakistan	0	5,250	0	210	.00	40.00
Southeast Asia	0	300	0	123	.00	411.33
Philippines	0	300	0	123	.00	411.33
Other East Asia	0	87	0	11	.00	124.14
Taiwan	0	87	0	11	.00	124.14
Developed countries	28,136	13,350	1,632	902	58.02	67.53
Developing countries	782,129	821,514	22,911	25,253	29.29	30.74
Other live animals(NA):						
World	--	--	31,790	27,546	(1)	(1)
Canada	--	--	11,033	10,444	(1)	(1)
Latin America	--	--	4,692	3,355	(1)	(1)
Mexico	--	--	3,794	3,005	(1)	(1)
Central America	--	--	34	28	(1)	(1)
Guatemala	--	--	12	0	(1)	(1)
Honduras	--	--	14	8	(1)	(1)
Nicaragua	--	--	0	7	(1)	(1)
Costa Rica	--	--	8	10	(1)	(1)
Panama	--	--	0	3	(1)	(1)
Caribbean	--	--	578	75	(1)	(1)
Bahamas	--	--	575	50	(1)	(1)
Leeward & Windward Is	--	--	0	11	(1)	(1)
Neth Antilles	--	--	3	14	(1)	(1)
S America	--	--	286	247	(1)	(1)
Colombia	--	--	31	4	(1)	(1)
Venezuela	--	--	109	103	(1)	(1)
Peru	--	--	0	20	(1)	(1)
Chile	--	--	0	17	(1)	(1)
Brazil	--	--	120	3	(1)	(1)
Argentina	--	--	27	101	(1)	(1)
W Europe	--	--	7,325	5,008	(1)	(1)
EC-12	--	--	6,858	4,811	(1)	(1)
Denmark	--	--	174	89	(1)	(1)
United Kingdom	--	--	387	576	(1)	(1)
Netherlands	--	--	320	330	(1)	(1)
Belgium and Luxembourg	--	--	108	183	(1)	(1)
France	--	--	1,954	1,277	(1)	(1)
Germany	--	--	833	684	(1)	(1)
Spain, incl Canary Is	--	--	485	854	(1)	(1)
Portugal	--	--	0	5	(1)	(1)
Italy	--	--	2,452	788	(1)	(1)
Greece	--	--	45	25	(1)	(1)
Other W Europe	--	--	458	198	(1)	(1)
Sweden	--	--	0	49	(1)	(1)
Finland	--	--	18	18	(1)	(1)
Austria	--	--	40	15	(1)	(1)
Switzerland	--	--	400	114	(1)	(1)
E Europe	--	--	34	67	(1)	(1)
Former Czechoslovakia	--	--	0	15	(1)	(1)
Hungary	--	--	15	15	(1)	(1)
Poland	--	--	19	36	(1)	(1)
Former USSR	--	--	73	3	(1)	(1)
Asia	--	--	8,622	8,430	(1)	(1)
W Asia (Mideast)	--	--	498	489	(1)	(1)
Turkey	--	--	0	3	(1)	(1)
Cyprus	--	--	10	10	(1)	(1)
Israel, inc Gaza	--	--	281	284	(1)	(1)
Jordan	--	--	3	0	(1)	(1)
Kuwait	--	--	8	22	(1)	(1)
Saudi Arabia	--	--	54	95	(1)	(1)
Qatar	--	--	0	4	(1)	(1)
United Arab Emir	--	--	29	59	(1)	(1)
Bahrain	--	--	103	11	(1)	(1)
S Asia	--	--	4	0	(1)	(1)
India	--	--	4	0	(1)	(1)
Japan	--	--	6,500	4,710	(1)	(1)
China	--	--	19	557	(1)	(1)
Southeast Asia	--	--	314	785	(1)	(1)
Thailand	--	--	4	0	(1)	(1)
Malaysia	--	--	4	82	(1)	(1)
Singapore	--	--	278	702	(1)	(1)
Indonesia	--	--	25	0	(1)	(1)

See footnotes at end of table.

Table B--U.S. agricultural exports: Quantity, value, and unit value by commodity and country, January-December 1991 and 1992--continued

Commodity and country	January-December					
	Quantity		Value (1,000 dol)		Unit value (\$)	
	1991	1992	1991	1992	1991	1992
Other live animals(NA):						
Philippines	--	--	3	11	(1)	(1)
Other East Asia	--	--	1,288	1,859	(1)	(1)
Korea, Rep of	--	--	688	964	(1)	(1)
Hong Kong	--	--	371	446	(1)	(1)
Taiwan	--	--	229	420	(1)	(1)
Oceania	--	--	3	126	(1)	(1)
Australia	--	--	3	79	(1)	(1)
New Zealand	--	--	0	47	(1)	(1)
Africa	--	--	6	112	(1)	(1)
Sub-Saharan	--	--	6	112	(1)	(1)
Kenya	--	--	0	100	(1)	(1)
Tanzania	--	--	0	6	(1)	(1)
Rep S Africa	--	--	6	6	(1)	(1)
Developed countries	--	--	26,158	20,678	(1)	(1)
Developing countries	--	--	6,612	6,402	(1)	(1)
Other countries	--	--	19	567	(1)	(1)
Meats & meat prods(MT):						
World	983,413	1,143,870	2,833,695	3,339,124	2,901.83	2,918.89
Canada	132,884	126,580	455,274	431,471	3,426.10	3,408.63
Latin America	326,849	358,858	496,190	517,303	1,518.10	1,441.52
Mexico	282,054	317,885	414,959	448,487	1,471.20	1,411.73
Central America	3,986	5,646	6,130	7,524	1,534.00	1,332.61
Guatemala	480	1,864	624	2,055	1,387.77	1,102.25
Belize	871	744	1,880	1,312	2,158.31	1,762.93
El Salvador	116	161	242	269	2,087.66	1,797.57
Honduras	260	361	553	673	2,211.93	1,863.22
Nicaragua	69	135	162	258	2,342.85	1,808.45
Costa Rica	273	447	218	372	798.89	831.88
Panama	1,967	1,934	2,451	2,566	1,245.84	1,325.81
Caribbean	26,757	18,761	61,807	42,891	2,308.93	2,281.50
Bermuda	1,992	2,011	9,393	8,891	4,685.18	4,470.78
Bahamas	8,933	4,815	24,154	10,795	2,703.92	2,242.09
Jamaica	6,369	5,062	4,738	4,135	743.96	815.79
Turks-Caicos Is	139	187	423	444	3,043.50	2,372.25
Cayman Is	1,031	501	3,237	1,636	3,139.53	3,265.20
Haiti	705	33	925	75	1,312.54	2,258.64
Dominican Republic	257	159	489	310	1,902.62	1,952.43
Leeward & Windward Is	1,893	1,086	3,459	3,312	1,882.29	3,048.30
Barbados	514	428	1,952	1,625	3,787.57	3,796.88
Trinidad-Tobago	1,704	1,307	1,777	1,628	1,043.07	1,245.07
Neth Antilles	3,173	2,726	10,899	9,319	3,434.87	3,418.69
French W Indies	107	446	429	721	4,010.21	1,617.22
S America	14,042	15,746	13,295	18,301	946.80	1,091.57
Colombia	1,307	2,659	1,555	2,783	1,197.34	1,045.50
Venezuela	4,589	8,207	5,445	9,149	1,186.57	1,114.78
Guyana	0	75	0	158	.00	2,109.32
Suriname	2	2	39	42	19,518.50	20,808.00
French Guiana	0	22	0	56	.00	2,565.77
Ecuador	25	73	64	120	2,144.04	1,541.74
Peru	2,530	3,268	1,839	3,185	599.12	874.36
Bolivia	26	21	87	52	3,358.19	2,483.24
Chile	496	1,216	908	733	621.18	602.89
Brazil	4,662	177	3,417	312	732.96	1,762.76
Uruguay	18	12	74	48	4,099.72	4,012.93
Argentina	287	1,033	467	1,663	1,627.85	1,509.84
W Europe	54,326	66,714	160,763	187,192	2,959.23	2,805.88
EC-12	48,539	60,017	129,193	148,868	2,656.16	2,480.43
Denmark	598	1,425	1,598	2,437	2,672.67	1,710.10
United Kingdom	5,040	9,905	2,716	9,155	538.85	824.43
Ireland	3	4	32	12	10,513.57	2,901.25
Netherlands	5,266	5,258	11,133	13,335	2,114.10	2,636.27
Belgium and Luxembourg	15,351	14,871	45,229	41,814	3,009.51	2,810.63
France	15,548	19,295	47,494	55,960	3,054.67	2,900.24
Germany	904	4,574	4,025	10,855	4,452.78	2,373.27
Spain, incl Canary Is	1,624	537	1,728	1,240	1,064.27	2,309.14
Portugal	132	227	105	195	794.31	860.41
Italy	4,133	3,700	19,851	12,839	3,351.34	3,470.02
Greece	90	215	282	1,024	9,393.23	4,761.84
Other W Europe	5,687	6,697	31,570	38,324	5,551.32	5,722.62
Iceland	0	10	0	21	.00	2,128.90
Sweden	1,284	2,850	7,841	12,323	6,106.73	4,908.63
Norway	45	56	94	305	2,095.62	5,448.28
Finland	637	437	777	845	1,219.72	1,232.71
Austria	867	885	7,269	8,029	8,481.63	9,072.10
Switzerland	2,855	2,437	15,533	16,743	5,440.51	6,870.38
Gibraltar	9	12	87	58	6,290.22	4,785.83
E Europe	3,740	9,381	3,941	8,733	1,063.77	883.79
Former Czechoslovakia	0	18	0	50	.00	2,754.28
Hungary	41	2,727	20	1,964	487.80	720.15
Poland	3,353	7,037	3,612	6,509	1,077.36	939.19
Yugoslavia	346	71	908	101	892.25	1,426.00

See footnotes at end of table.

Table 8--U.S. agricultural exports: Quantity, value, and unit value by commodity and country, January-December 1991 and 1992--continued

Commodity and country	January-December					
	Quantity		Value (1,000 dol)		Unit value (\$)	
	1991	1992	1991	1992	1991	1992
Meats & meat prods(MT):						
Romania	0	28	0	9	0.00	321.07
Former USSR	3,658	826	4,625	1,571	1,237.09	1,802.47
Asia	450,518	566,711	1,720,591	2,177,712	3,819.36	3,842.72
W Asia (Mideast)	5,209	5,177	17,024	14,701	3,268.18	2,839.62
Turkey	17	4	18	12	1,029.41	3,069.76
Cyprus	1	0	6	0	5,600.00	.00
Syria	2	0	17	0	8,400.00	.00
Lebanon	25	29	110	53	4,394.48	1,831.86
Iraq	0	72	0	334	.00	4,644.44
Israel, inc Gaza	515	531	1,128	453	1,834.46	853.40
Jordan	3	12	41	108	15,599.67	8,973.58
Kuwait	222	363	1,084	2,211	4,880.22	6,089.67
Saudi Arabia	3,467	3,558	10,268	8,869	2,961.77	2,492.66
Qatar	81	45	500	395	6,916.09	8,790.51
United Arab Emir	507	403	2,462	1,581	4,856.37	3,923.12
Yemen, Rep of	2	9	42	88	20,874.00	10,824.44
Oman	35	36	213	236	6,071.74	6,567.67
Bahrain	232	115	1,077	351	4,640.26	3,054.47
S Asia	20	82	147	155	7,335.00	1,896.32
India	0	42	0	112	.00	2,670.88
Pakistan	1	38	4	40	4,000.00	1,061.08
Bangladesh	18	0	143	0	7,510.53	.00
Sri Lanka	0	2	0	3	.00	1,500.00
Japan	337,669	418,559	1,426,432	1,841,751	4,224.35	4,400.24
China	568	510	976	1,175	1,460.52	2,304.08
Southeast Asia	8,740	23,918	19,877	27,326	2,274.21	844.81
Thailand	633	1,812	1,671	2,316	2,640.32	1,278.11
Malaysia	3,460	7,036	3,288	4,652	950.32	560.25
Singapore	2,054	2,398	8,550	10,187	4,549.26	4,248.20
Indonesia	1,189	13,249	3,012	5,678	2,533.43	428.58
Philippines	1,404	4,414	2,355	4,492	1,577.58	1,017.78
Other East Asia	98,212	119,464	256,236	292,584	2,609.01	2,579.74
Korea, Rep of	51,513	67,540	201,119	228,384	3,269.54	3,381.61
Hong Kong	11,048	13,075	28,684	33,729	2,597.18	2,579.62
Taiwan	25,651	32,849	26,423	30,472	1,030.11	927.63
Oceania	2,265	2,419	5,323	6,064	2,350.00	2,506.78
Australia	555	493	1,183	1,184	3,239.78	2,401.07
Papua New Guinea	4	0	5	0	1,340.00	.00
New Zealand	116	143	311	465	2,682.77	3,251.89
Western Samoa	118	42	189	81	1,597.87	1,916.85
French Pacif Is	711	885	1,408	2,306	1,880.86	2,605.64
Micronesia	887	788	2,140	1,828	2,412.53	2,416.35
Other Pac Is, n e c	54	58	87	100	1,355.17	1,731.15
Africa	9,173	11,981	6,888	9,079	761.77	767.78
N Africa	6,379	10,015	3,392	6,990	531.80	697.81
Egypt	6,379	10,015	3,392	6,990	531.80	697.81
Sub-Saharan	2,794	1,966	3,496	2,089	1,286.80	1,062.86
Equatorial Guinea	0	4	0	31	.00	7,759.00
Senegal	119	234	55	99	462.18	422.01
Guinea	30	51	139	237	1,625.30	4,653.12
Sierra Leone	0	44	0	74	.00	1,586.57
Ivory Coast	1,076	1,001	555	455	515.39	454.89
Ghana	152	85	520	324	3,477.28	3,771.03
Nigeria	105	18	84	6	795.25	325.55
Gabon	0	1	0	19	.00	12,515.00
Angola	1,120	18	1,432	115	1,278.20	6,385.55
Liberia	12	0	30	4	2,500.00	.00
Zaire	0	1	0	4	.00	4,481.00
Seychelles	4	0	5	0	1,250.00	.00
Mauritius	21	0	93	0	4,443.38	.00
French Indian Oc Areas	0	1	0	4	.00	4,277.00
Rep S Africa	155	505	675	712	4,355.11	1,405.55
Developed countries	526,130	513,525	2,045,756	2,463,237	3,886.33	4,014.88
Developing countries	456,615	529,934	806,954	874,712	1,767.25	1,620.60
Other countries	668	510	976	1,175	1,460.52	2,304.08
Beef & veal(MT):						
World	405,322	448,409	1,757,002	2,042,848	4,334.83	4,555.99
Canada	90,892	85,410	385,118	355,105	4,237.09	4,157.65
Latin America	72,513	76,037	217,948	236,008	3,005.64	3,109.86
Mexico	64,042	69,152	185,022	211,550	2,889.08	3,089.20
Central America	267	565	746	1,195	2,783.60	2,087.77
Guatemala	4	100	15	244	3,811.75	2,443.48
Belize	192	224	455	443	2,371.22	1,879.56
El Salvador	3	8	21	47	6,845.67	5,883.75
Honduras	21	4	71	13	3,396.38	3,300.00
Nicaragua	0	22	0	38	.00	1,708.73
Costa Rica	19	3	87	20	4,590.25	6,514.57
Panama	28	204	96	390	3,424.78	1,863.07
Caribbean	9,037	4,151	31,709	20,307	3,945.35	4,881.86
Bahamas	979	1,103	6,286	6,593	6,430.61	5,877.51
Bahamas	3,007	844	12,738	4,372	4,236.13	4,631.21

See footnotes at end of table.

Table B--U.S. agricultural exports: Quantity, value, and unit value by commodity and country, January-December 1981 and 1982--continued

Commodity and country	January-December					
	Quantity		Value (1,000 dol)		Unit value (\$)	
	1981	1982	1981	1982	1981	1982
Beef & veal(MT):						
Jamaica	151	110	351	357	2,325.56	3,248.05
Turks-Caicos Is	88	157	328	372	3,344.73	2,366.54
Cayman Is	884	407	2,764	1,321	3,081.32	3,245.44
Haiti	49	1	122	4	2,494.16	4,371.00
Dominican Republic	56	60	209	178	3,736.63	2,865.70
Leeward & Windward Is	817	287	1,344	1,257	1,645.04	4,414.58
Barbados	214	94	1,165	655	5,445.50	5,872.57
Trinidad-Tobago	576	142	362	381	627.81	2,683.34
Neth Antilles	1,185	834	6,022	4,736	5,038.55	5,678.48
French W Indies	1	12	8	70	7,783.00	5,842.92
S America	167	2,169	471	2,866	2,820.61	1,367.64
Colombia	13	18	32	40	2,456.08	2,203.17
Venezuela	4	1,720	13	1,989	3,330.50	1,156.25
Guyana	0	3	0	14	.00	4,563.33
Suriname	2	2	39	38	18,519.50	18,922.00
Peru	2	141	16	187	8,240.50	1,324.23
Chile	30	12	54	60	1,805.40	4,628.46
Brazil	66	15	213	42	3,223.11	2,772.13
Uruguay	8	0	38	0	4,766.25	.00
Argentina	42	257	55	588	1,553.57	2,326.82
W Europe	2,455	5,847	21,415	40,899	8,723.15	5,894.81
EC-12	904	2,931	6,521	18,119	7,213.51	6,181.88
Denmark	173	362	1,048	1,422	6,057.12	3,929.51
United Kingdom	79	852	389	3,027	4,930.37	3,553.04
Netherlands	200	445	1,325	2,604	6,626.20	5,850.65
Belgium and Luxembourg	25	23	189	146	7,562.89	6,365.09
France	62	68	175	374	2,825.88	5,485.37
Germany	248	555	2,384	7,427	8,613.86	11,330.68
Spain, incl Canary Is	88	128	533	831	7,834.43	6,442.27
Portugal	1	0	4	0	4,489.00	.00
Italy	21	237	210	1,313	8,984.48	5,538.74
Greece	27	160	263	975	8,731.52	5,090.95
Other W Europe	1,551	2,916	14,894	22,780	9,603.03	7,811.82
Iceland	0	9	0	19	.00	2,058.57
Sweden	309	1,488	2,567	5,280	8,307.74	4,191.89
Norway	0	28	0	204	.00	7,285.32
Finland	34	94	96	585	2,837.35	6,227.81
Austria	477	535	6,672	7,727	13,888.40	14,443.85
Switzerland	722	740	5,502	7,907	7,620.04	10,665.13
Gibraltar	9	12	57	58	6,290.22	4,795.83
E Europe	27	189	112	281	4,143.52	1,485.72
Poland	3	189	29	281	8,669.00	1,485.72
Yugoslavia	24	0	83	0	3,452.95	.00
Former USSR	217	265	787	810	3,628.12	3,435.73
Asia	238,085	278,085	1,127,865	1,404,236	4,737.04	5,048.48
W Asia (Midwest)	2,897	2,351	13,146	11,164	4,537.70	4,748.44
Turkey	0	2	0	6	.00	3,191.00
Syria	2	0	17	0	8,400.00	.00
Lebanon	25	5	110	41	4,384.48	8,125.20
Iraq	0	72	0	334	.00	4,544.44
Israel, inc Gaza	53	0	73	0	1,374.26	.00
Jordan	3	9	41	77	13,599.57	8,545.44
Kuwait	181	328	1,017	2,048	6,621.00	6,244.74
Saudi Arabia	1,898	1,464	7,862	6,329	4,182.81	4,323.00
Qatar	81	45	550	395	6,916.09	8,780.51
United Arab Emir	458	301	2,320	1,326	5,064.70	4,404.20
Yemen, Rep of	2	9	42	98	20,874.00	10,834.44
Oman	35	36	213	236	6,071.74	6,547.57
Bahrain	158	80	762	274	5,009.87	3,428.68
S Asia	20	42	147	58	7,335.50	1,374.05
India	0	2	0	14	.00	7,194.50
Pakistan	1	38	4	40	4,000.00	1,061.08
Bangladesh	18	0	143	0	7,510.53	.00
Sri Lanka	0	2	0	3	.00	1,500.00
Japan	176,531	208,483	889,280	1,124,214	5,037.58	5,392.35
China	0	19	0	779	.00	3,822.10
Southeast Asia	2,681	2,785	14,307	14,778	5,336.62	5,287.62
Thailand	454	536	1,404	1,420	3,082.78	2,233.46
Malaysia	402	341	1,826	1,890	4,542.72	5,543.77
Singapore	1,079	1,121	7,129	7,559	6,806.83	6,742.67
Indonesia	485	388	2,643	1,933	5,450.21	4,905.85
Philippines	261	289	1,305	1,857	5,000.20	5,544.95
Other East Asia	55,666	64,405	210,875	253,949	3,769.71	3,843.00
Korea, Rep of	49,063	55,291	177,103	212,125	3,609.70	3,836.51
Hong Kong	4,030	5,546	17,546	22,870	4,353.81	4,141.70
Taiwan	2,873	3,568	16,327	18,355	5,682.90	5,284.35
Oceania	771	899	2,118	2,351	2,747.53	2,614.94
Australia	31	102	151	256	4,857.68	2,512.74
New Zealand	40	70	122	233	3,047.47	3,323.03
Western Samoa	5	10	5	25	1,433.33	2,520.20
French Pacif Is	58	37	270	192	3,864.28	5,178.58

See footnotes at end of table.

Table 8--U.S. agricultural exports: Quantity, value, and unit value by commodity and country, January-December 1991 and 1992--continud

Commodity and country	January-December					
	Quantity		Value (1,000 dol)		Unit value (\$)	
	1991	1992	1991	1992	1991	1992
Beef & veal(MT):						
Micronesia	614	646	1,552	1,588	2,528.40	2,458.28
Other Pac Is, n e c	12	34	15	57	1,270.83	1,678.26
Africa	352	1,667	1,638	3,159	4,652.53	1,894.74
N Africa	48	1,523	266	2,483	5,536.54	1,630.44
Egypt	48	1,523	266	2,483	5,536.54	1,630.44
Sub-Sahara	304	144	1,372	676	4,512.95	4,690.07
Equatorial Guinea	0	4	0	31	.00	7,759.00
Guinea	30	42	136	215	4,537.07	5,113.28
Ivory Coast	1	0	15	0	15,050.00	.00
Ghana	146	82	508	309	3,481.00	3,771.29
Nigeria	4	0	5	0	1,349.75	.00
Gabon	0	1	0	13	.00	12,515.00
Angola	102	14	514	96	6,018.02	6,849.71
Liberia	0	0	0	4	.00	.00
Mauritius	21	0	93	0	4,443.38	.00
French Indian Oc Areas	0	1	0	4	.00	4,277.00
Rep S Africa	0	0	0	4	.00	.00
Developed countries	270,002	289,912	1,286,168	1,520,711	4,800.58	5,070.52
Developing countries	135,320	148,478	460,834	522,165	3,405.51	3,516.78
Other countries	0	19	0	73	.00	3,822.10
Beef & veal - fr or froz(MT):						
World	395,073	436,356	1,719,828	1,999,102	4,353.19	4,579.06
Canada	85,661	78,571	364,616	329,223	4,266.50	4,184.81
Latin America	70,328	74,222	214,871	230,637	3,055.26	3,107.39
Mexico	53,426	57,988	183,347	207,934	2,890.73	3,058.40
Central America	247	393	576	806	2,738.55	2,304.41
Guatemala	4	100	16	244	3,911.75	2,443.48
Belize	190	183	441	368	2,322.43	1,908.77
El Salvador	3	5	21	35	6,845.57	7,175.00
Honduras	21	3	71	10	3,396.38	3,394.33
Nicaragua	0	20	0	35	.00	1,760.00
Costa Rica	19	3	87	20	4,590.26	6,514.67
Panama	10	69	40	192	4,044.00	2,786.85
Caribbean	6,565	3,729	30,504	19,034	4,646.40	5,104.42
Bermuda	966	1,088	6,268	5,575	6,488.75	5,987.85
Bahamas	2,937	832	12,556	4,061	4,274.98	4,881.27
Jamaica	148	95	342	332	2,287.54	3,492.36
Turks-Caicos Is	80	155	302	364	3,353.21	2,345.85
Cayman Is	894	407	2,764	1,313	3,091.32	3,224.85
Haiti	23	1	102	4	4,444.09	4,371.00
Dominican Republic	17	30	123	90	7,218.29	3,003.67
Leeward & Windward Is	198	217	1,031	1,060	5,208.51	4,883.59
Barbados	197	94	1,154	653	6,857.29	6,842.25
Trinidad-Tobago	38	14	125	90	3,299.42	6,423.07
Neth Antilles	1,055	774	5,729	4,424	5,430.17	5,715.48
French W Indies	1	12	8	70	7,783.00	5,842.92
S America	90	2,112	343	2,762	3,814.02	1,307.86
Colombia	2	4	15	13	7,474.50	3,317.50
Venezuela	1	1,715	6	1,974	6,347.00	1,150.90
Guyana	0	3	0	14	.00	4,563.33
Suriname	2	2	38	38	19,519.50	18,922.00
Peru	2	141	16	187	8,240.50	1,324.23
Chile	16	13	39	60	2,447.63	4,628.46
Brazil	65	0	213	0	3,223.11	.00
Uruguay	1	0	15	0	14,559.00	.00
Argentina	0	234	0	477	.00	2,037.26
W Europe	2,303	6,320	21,024	40,156	9,129.13	7,548.19
EC-12	767	2,779	5,154	17,793	8,037.09	6,402.58
Denmark	170	361	1,032	1,419	6,070.64	3,930.64
United Kingdom	27	834	226	3,014	8,372.33	3,613.57
Netherlands	178	339	1,273	2,356	7,151.56	6,970.00
Belgium and Luxembourg	25	23	189	146	7,562.88	6,365.09
France	30	62	123	360	4,090.10	5,802.24
Germany	221	654	2,315	7,415	10,476.38	11,338.68
Spain, incl Canary Is	68	111	533	803	7,834.43	7,234.71
Portugal	1	0	4	0	4,499.00	.00
Italy	20	236	206	1,305	10,318.25	5,529.62
Greece	27	160	263	875	9,731.52	6,080.95
Other W Europe	1,636	2,541	14,860	22,364	9,574.44	8,801.10
Sweden	308	1,132	2,567	5,582	8,307.74	5,196.23
Norway	0	26	0	204	.00	7,286.32
Finland	34	94	96	585	2,837.35	6,227.91
Austria	477	595	6,672	7,727	13,988.40	14,443.85
Switzerland	707	740	5,467	7,907	7,733.10	10,685.13
Gibraltar	9	12	57	58	6,290.22	4,795.83
E Europe	23	7	96	21	4,187.48	2,937.14
Poland	3	7	29	21	8,668.00	2,937.14
Yugoslavia	20	0	67	0	3,365.40	.00
Former USSR	168	223	568	818	3,481.72	3,666.21
Asia	235,620	275,430	1,115,354	1,391,925	4,733.70	5,053.64
W Asia (Mideast)	2,718	2,230	12,840	10,652	4,613.55	4,776.74

See footnotes at end of table.

Table 2--U.S. agricultural exports: Quantity, value, and unit value by commodity and country, January-December 1991 and 1992--continued

Commodity and country	January-December					
	Quantity		Value (1,000 dol)		Unit value (\$)	
	1991	1992	1991	1992	1991	1992
Beef & veal - fr or froz(MT):						
Turkey	0	2	0	6	0.00	3,191.00
Syria	2	0	17	41	8,400.00	.00
Lebanon	26	6	110	41	4,394.48	8,125.20
Iraq	0	72	0	334	.00	4,544.44
Israel, inc Gaza	53	0	73	0	1,374.26	.00
Jordan	3	9	41	77	13,599.67	8,545.44
Kuwait	181	324	1,017	2,039	5,621.00	6,294.09
Saudi Arabia	1,748	1,373	7,480	5,809	4,279.18	4,303.97
Qatar	81	45	600	365	6,916.08	8,780.51
United Arab Emir	454	288	2,308	1,280	5,085.59	4,443.76
Yemen, Rep of	2	6	42	82	20,874.00	16,261.67
Oman	19	36	150	236	7,892.63	6,547.67
Bahrain	190	70	741	243	4,941.02	3,471.08
S Asia	20	42	147	88	7,335.00	1,374.05
India	0	2	0	14	.00	7,194.80
Pakistan	1	38	4	40	4,000.00	1,061.08
Bangladesh	19	0	143	0	7,510.63	.00
Sri Lanka	0	2	0	3	.00	1,500.00
Japan	174,886	206,555	879,059	1,113,734	5,026.46	5,391.82
China	0	19	0	73	.00	3,822.10
Southeast Asia	2,473	2,716	13,806	14,468	5,582.12	5,326.89
Thailand	440	635	1,360	1,416	3,158.86	2,229.88
Malaysia	363	341	1,721	1,890	4,741.97	5,543.77
Singapore	1,040	1,063	6,892	7,326	6,665.32	6,891.49
Indonesia	469	392	2,601	1,915	5,546.27	4,865.74
Philippines	161	285	1,160	1,921	7,206.30	6,736.84
Other East Asia	55,823	63,867	209,805	252,940	3,778.70	3,960.42
Korea, Rep of	48,821	54,973	176,722	211,671	3,612.39	3,848.64
Hong Kong	3,773	5,397	17,024	22,710	4,512.17	4,207.83
Taiwan	2,829	3,497	16,059	18,660	5,676.51	5,336.98
Oceania	671	831	1,861	2,215	2,773.88	2,665.53
Australia	31	101	138	240	4,461.71	2,373.97
New Zealand	38	69	118	228	3,106.08	3,303.65
Western Samoa	0	10	0	26	.00	2,620.20
French Pacif Is	66	37	262	192	3,874.27	5,178.59
Micronesia	536	611	1,343	1,510	2,604.97	2,470.54
Other Pac Is, n e c	0	3	0	21	.00	7,008.33
Africa	304	1,652	1,438	3,108	4,730.31	1,881.53
N Africa	48	1,523	266	2,483	5,536.54	1,630.44
Egypt	48	1,523	266	2,483	5,536.54	1,630.44
Sub-Sahara	256	129	1,172	625	4,679.16	4,845.95
Equatorial Guinea	0	4	0	31	.00	7,759.00
Guinea	30	42	136	215	4,537.07	5,113.28
Ivory Coast	1	0	15	0	15,050.00	.00
Ghana	98	67	309	289	3,148.49	3,865.73
Nigeria	4	0	6	0	1,349.76	.00
Gabon	0	1	0	13	.00	12,516.00
Angola	102	14	614	96	6,018.02	6,849.71
Liberia	0	0	0	4	.00	.00
Mauritius	21	0	93	0	4,443.38	.00
French Indian Oc Areas	0	1	0	4	.00	4,277.00
Rep S Africa	0	0	0	4	.00	.00
Developed countries	262,972	290,717	1,265,028	1,483,586	4,810.50	5,103.19
Developing countries	132,101	148,620	464,801	514,446	3,442.82	3,632.79
Other countries	0	18	0	73	.00	3,822.10
Beef - prep or pres(MT):						
World	10,249	12,063	37,174	44,846	3,627.04	3,720.70
Canada	5,231	6,739	20,502	26,802	3,919.36	3,840.56
Latin America	2,185	1,815	3,077	5,371	1,408.45	2,959.36
Mexico	616	1,184	1,676	3,615	2,719.11	3,105.92
Central America	20	172	69	280	3,473.95	1,625.62
Belize	2	31	14	75	7,006.60	2,420.32
El Salvador	0	3	0	11	.00	3,731.67
Honduras	0	1	0	3	.00	3,017.00
Nicaragua	0	2	0	3	.00	1,296.00
Panama	18	135	66	188	3,080.78	1,390.91
Caribbean	1,472	422	1,206	1,272	818.77	3,014.53
Bahamas	13	6	27	19	2,110.00	3,708.80
Bahamas	70	112	182	311	2,606.03	2,773.60
Jamaica	2	15	9	26	4,412.50	1,700.80
Turks-Caicos Is	8	2	26	8	3,249.38	3,970.00
Cayman Is	0	0	0	8	.00	.00
Haiti	26	0	20	0	769.23	.00
Dominican Republic	39	30	87	88	2,218.97	2,827.53
Leeward & Windward Is	619	70	313	207	606.19	2,960.64
Barbados	17	0	11	3	673.53	.00
Trinidad-Tobago	638	128	236	291	439.22	2,274.31
Neth Antilles	140	60	294	312	2,096.83	5,201.40
S America	77	87	128	204	1,659.48	3,582.56
Colombia	11	14	17	26	1,543.64	1,884.78
Venezuela	3	5	7	15	2,325.00	2,992.60

See footnotes at end of table.

Table B--U.S. agricultural exports: Quantity, value, and unit value by commodity and country, January-December 1991 and 1992--continued

Commodity and country	January-December					
	Quantity		Value (1,000 dol)		Unit value (\$)	
	1991	1992	1991	1992	1991	1992
Beef - prep or pres(MT):						
Chile	14	0	15	0	1,071.43	0.00
Brazil	0	15	0	42	.00	2,772.13
Uruguay	7	0	24	0	3,367.28	.00
Argentina	42	23	55	121	1,853.67	5,272.78
W Europe	152	527	391	742	2,671.91	1,408.54
EC-12	137	152	357	326	2,602.59	2,146.78
Denmark	3	1	16	4	5,291.00	3,519.00
United Kingdom	52	18	163	13	3,143.19	748.44
Netherlands	22	107	52	248	2,375.59	2,314.78
France	32	6	53	14	1,640.88	2,324.33
Germany	27	1	69	12	2,554.04	12,000.00
Spain, incl Canary Is	0	18	0	28	.00	1,555.55
Italy	1	1	4	8	3,519.00	7,592.00
Other W Europe	15	375	34	416	2,290.90	1,109.90
Iceland	0	9	0	19	.00	2,058.57
Sweden	0	365	0	397	.00	1,085.96
Switzerland	15	0	34	0	2,290.80	.00
E Europe	4	182	16	260	3,890.75	1,429.90
Poland	0	182	0	260	.00	1,429.90
Yugoslavia	4	0	16	0	3,890.75	.00
Former USSR	54	42	220	93	4,070.04	2,212.00
Asia	2,475	2,655	12,511	12,311	5,054.93	4,619.55
W Asia (Mideast)	179	121	606	511	3,385.92	4,225.75
Kuwait	0	4	0	9	.00	2,198.00
Saudi Arabia	151	91	482	420	3,194.24	4,510.17
United Arab Emir	4	13	11	46	2,594.25	3,527.69
Yemen, Rep of	0	3	0	6	.00	1,880.00
Oman	16	0	63	0	3,879.44	.00
Bahrain	8	10	50	31	6,302.75	3,131.90
Japan	1,545	1,927	10,231	10,481	6,218.49	5,438.81
Southeast Asia	208	79	503	311	2,417.70	3,834.09
Thailand	14	1	14	5	1,015.07	4,508.00
Malaysia	39	0	105	0	2,688.08	.00
Singapore	39	58	187	233	5,047.05	4,015.22
Indonesia	15	6	42	37	2,634.31	5,219.50
Philippines	100	14	145	36	1,448.38	2,577.50
Other East Asia	443	538	1,171	1,008	2,643.16	1,874.54
Korea, Rep of	142	318	381	563	2,689.01	1,740.07
Hong Kong	257	149	522	250	2,030.47	1,745.27
Taiwan	44	71	268	195	6,093.20	2,745.75
Oceania	100	58	257	135	2,570.72	1,895.83
Australia	0	1	12	17	.00	16,529.00
New Zealand	2	1	4	5	1,959.00	4,660.00
Western Samoa	5	0	9	0	1,433.33	.00
French Pacif Is	2	0	7	0	3,594.50	.00
Micronesia	78	35	210	79	2,689.38	2,244.17
Other Pac Is, n e c	12	31	16	36	1,270.83	1,162.45
Africa	45	15	200	50	4,159.88	3,349.47
Sub-Saharan	48	15	200	50	4,159.88	3,349.47
Ghana	48	15	200	50	4,159.88	3,349.47
Developed countries	7,030	9,195	31,140	37,126	4,429.63	4,037.58
Developing countries	3,219	2,858	6,049	7,720	1,874.26	2,701.19
Horsemeat-fr, chill, froz(MT):						
World	48,320	42,148	141,434	128,455	2,927.03	3,047.74
Canada	35	56	57	144	1,868.05	2,177.27
Latin America	7,738	5,474	12,571	9,763	1,624.56	1,783.46
Mexico	7,738	5,472	12,571	9,755	1,624.56	1,782.63
Caribbean	0	2	0	8	.00	4,058.50
Bahamas	0	2	0	8	.00	4,058.50
W Europe	38,840	34,838	123,079	113,952	3,168.88	3,253.98
EC-12	36,630	33,328	112,044	105,258	3,059.90	3,198.53
United Kingdom	20	0	26	0	1,295.15	.00
Netherlands	4,053	2,999	8,365	7,815	2,054.22	2,606.04
Belgium and Luxembourg	14,513	11,847	45,452	38,295	3,110.47	3,205.45
France	14,019	15,234	44,957	48,182	3,206.85	3,162.76
Germany	21	0	22	0	1,058.90	.00
Italy	3,904	3,148	13,219	10,975	3,385.10	3,485.21
Other W Europe	2,210	1,510	11,037	8,095	4,993.42	5,350.88
Sweden	233	0	1,656	0	7,105.83	.00
Norway	19	0	21	0	1,102.47	.00
Austria	159	37	311	55	1,857.44	1,511.34
Switzerland	1,789	1,473	9,048	8,039	5,057.67	5,487.35
E Europe	54	38	89	20	1,395.53	525.45
Poland	54	38	89	20	1,395.53	525.45
Asia	1,542	1,732	5,527	5,167	3,427.02	2,983.51
W Asia (Mideast)	8	24	32	55	4,055.75	2,927.29
Israel, Inc Gaza	8	20	32	41	4,055.75	2,033.00
Saudi Arabia	0	4	0	15	.00	3,788.75
Japan	1,571	1,518	5,514	4,994	3,509.55	3,086.84
Other East Asia	63	90	81	117	1,288.89	1,304.44
Taiwan	63	90	81	117	1,288.89	1,304.44

See footnotes at end of table.

Table B--U.S. agricultural exports: Quantity, value, and unit value by commodity and country, January-December 1991 and 1992--continued

Commodity and country	January-December					
	Quantity		Value (1,000 dol)		Unit value (\$)	
	1991	1992	1991	1992	1991	1992
Horsemeat-fr, chill, froz(MT):						
Developed countries	40,455	36,542	128,693	118,541	3,181.13	3,243.96
Developing countries	7,865	5,606	12,741	9,915	1,620.01	1,768.68
Lamb, mutton or goat-fr, ch, frz(MT):						
World	4,488	4,099	12,946	12,424	2,884.57	3,030.90
Canada	1,198	1,082	4,719	4,941	3,938.90	4,524.63
Latin America	2,248	1,836	5,172	3,673	2,300.75	2,000.40
Mexico	2,025	1,714	4,630	3,197	2,286.18	1,865.45
Central America	2	2	19	8	9,379.50	3,751.50
Guatemala	0	1	0	4	.00	4,200.00
Belize	2	0	19	0	9,379.50	.00
Panama	0	1	0	3	.00	3,303.00
Caribbean	186	99	475	346	2,556.44	3,482.78
Bermuda	14	0	41	10	2,863.50	.00
Bahamas	32	26	136	96	4,250.84	3,703.85
Jamaica	11	0	53	6	4,840.54	.00
Turks-Caicos Is	1	2	4	6	3,818.00	3,145.50
Cayman Is	0	1	3	3	.00	3,133.00
Leeward & Windward Is	103	48	157	122	1,524.47	2,533.96
Barbados	9	4	63	20	5,890.33	6,033.00
Trinidad-Tobago	0	0	3	0	.00	.00
Neth Antilles	2	18	14	82	6,889.50	4,580.94
French W Indies	14	0	10	0	720.28	.00
S America	35	21	48	122	1,380.11	5,812.48
Colombia	0	4	0	23	.00	5,735.00
Venezuela	34	11	45	65	1,310.38	5,021.27
Brazil	1	1	4	9	3,761.00	8,905.00
Argentina	0	5	0	35	.00	6,895.60
W Europe	700	889	1,823	2,797	2,604.31	3,146.69
EC-12	682	882	1,768	2,751	2,592.55	3,119.06
Denmark	6	2	46	6	7,550.00	3,224.50
United Kingdom	19	8	8	21	439.47	2,675.38
Netherlands	3	19	8	63	2,704.00	3,317.47
Belgium and Luxembourg	34	24	91	59	2,681.88	2,450.68
France	543	748	1,402	2,248	2,581.11	3,005.60
Germany	2	18	7	108	3,467.00	6,003.72
Spain, incl Canary Is	2	7	6	26	3,200.50	3,780.00
Italy	73	55	200	218	2,735.89	3,818.53
Other W Europe	18	7	55	46	3,049.89	6,627.28
Norway	0	7	0	46	.00	6,627.28
Austria	11	0	36	0	3,272.73	.00
Switzerland	7	0	19	0	2,589.71	.00
Former USSR	1	8	23	38	22,843.00	4,689.88
Asia	321	260	1,148	948	3,576.13	3,544.23
W Asia (Mideast)	27	18	66	82	2,448.63	4,550.89
Saudi Arabia	5	18	32	82	6,407.60	4,650.89
United Arab Emir	21	0	30	0	1,428.33	.00
Bahrain	1	0	4	0	4,080.00	.00
Japan	148	109	479	328	3,238.40	3,019.26
Southeast Asia	20	26	173	147	8,662.30	5,659.51
Malaysia	0	2	0	13	.00	6,425.00
Singapore	18	16	146	87	8,135.33	6,050.81
Philippines	2	8	27	37	13,405.00	4,685.88
Other East Asia	126	107	429	390	3,407.10	3,644.76
Korea, Rep of	66	64	292	234	4,428.21	3,661.92
Hong Kong	48	27	75	83	1,553.50	3,085.04
Taiwan	12	16	62	72	5,205.42	4,520.63
Oceania	19	11	57	16	2,899.16	1,495.18
Australia	2	0	9	0	4,561.00	.00
Papua New Guinea	4	0	5	0	1,340.00	.00
New Zealand	13	0	37	6	2,873.69	.00
French Pacif Is	0	0	5	0	.00	.00
Micronesia	0	11	0	10	.00	934.36
Africa	1	3	4	11	4,265.00	3,753.67
Sub-Sahara	1	3	4	11	4,265.00	3,753.67
Ghana	1	3	4	11	4,265.00	3,753.67
Developed countries	2,061	2,090	7,068	8,073	3,428.20	3,862.59
Developing countries	2,427	2,009	5,878	4,351	2,422.06	2,165.68
Pork(MT):						
World	93,786	140,212	334,472	451,387	3,566.33	3,219.39
Canada	8,117	9,019	27,794	28,130	3,424.17	3,118.98
Latin America	36,487	46,324	85,061	92,594	2,331.27	2,020.43
Mexico	28,447	37,901	67,785	76,793	2,382.86	2,025.15
Central America	1,874	2,590	3,486	4,363	1,765.77	1,884.72
Guatemala	263	554	502	1,231	1,807.73	2,221.97
Belize	421	420	819	646	1,846.38	1,539.10
El Salvador	106	123	213	219	1,873.41	1,777.32
Honduras	188	227	331	459	1,758.11	2,021.76
Nicaragua	61	109	144	211	2,355.03	1,838.57
Costa Rica	2	17	9	13	4,732.00	790.59
Panama	931	1,140	1,468	1,582	1,576.48	1,389.24

See footnotes at end of table.

Table 8--U.S. agricultural exports: Quantity, value, and unit value by commodity and country, January-December 1991 and 1992--continued

Commodity and country	January-December					
	Quantity		Value (1,000 dol)		Unit value (\$)	
	1991	1992	1991	1992	1991	1992
Pork(MT):						
Caribbean	4,682	3,495	11,529	7,680	2,461.05	2,195.82
Bermuda	283	232	1,010	748	3,569.17	3,129.88
Bahamas	1,186	569	3,275	1,401	2,761.25	2,461.70
Jamaica	33	29	15	25	466.09	855.48
Turks-Caicos Is	40	27	91	61	2,283.53	2,266.41
Cayman Is	115	58	406	268	3,530.29	3,948.37
Haiti	215	28	392	60	1,812.70	2,156.36
Dominican Republic	121	6	184	12	1,516.78	2,000.00
Leeward & Windward Is	330	341	840	757	2,544.42	2,220.82
Barbados	99	171	239	357	2,411.61	2,095.99
Trinidad-Tobago	839	828	1,163	972	1,385.93	1,173.33
Neth Antilles	1,124	1,124	3,507	2,689	2,625.37	2,401.21
French W Indies	84	56	401	320	4,775.50	4,833.70
S America	1,384	2,337	2,267	4,758	1,638.25	2,035.75
Colombia	280	716	492	1,139	1,756.58	1,590.63
Venezuela	367	1,355	875	3,091	2,383.48	2,279.77
Guyana	0	8	0	16	.00	1,735.78
Ecuador	12	15	28	42	2,315.67	2,600.20
Paru	57	112	107	132	1,896.45	1,175.38
Bolivia	26	14	87	45	3,358.19	3,180.64
Chile	4	11	15	35	3,651.00	3,305.09
Brazil	558	63	419	98	750.37	1,551.08
Uruguay	8	11	27	44	3,411.63	3,956.64
Argentina	62	30	218	115	3,517.52	3,864.03
W Europe	1,714	3,838	4,377	8,196	2,553.82	2,081.33
EC-12	1,302	2,955	2,140	3,524	1,643.81	1,192.72
Denmark	207	295	355	415	1,715.46	1,758.92
United Kingdom	576	816	413	510	717.00	557.09
Ireland	0	3	0	5	.00	1,830.33
Netherlands	127	144	394	214	3,100.89	1,482.67
Belgium and Luxembourg	130	371	104	284	798.56	765.11
France	35	353	16	658	447.14	1,863.14
Germany	210	836	787	1,203	3,748.55	1,444.63
Spain, incl Canary Is	6	57	26	129	4,279.00	1,921.13
Italy	11	28	46	98	4,184.73	3,496.89
Greece	0	2	0	5	.00	2,383.00
Other W Europe	412	983	2,237	4,672	5,429.62	4,752.56
Sweden	372	948	2,110	4,623	5,672.13	4,877.03
Norway	21	15	65	35	3,072.43	2,323.13
Finland	0	1	0	3	.00	2,510.00
Austria	18	19	57	11	3,161.89	578.42
Switzerland	1	0	6	0	5,537.00	.00
E Europe	1,225	3,068	2,017	4,394	1,646.46	1,432.32
Former Czechoslovakia	0	15	0	8	.00	532.00
Hungary	0	731	0	691	.00	945.81
Poland	1,201	2,306	2,007	3,656	1,671.04	1,585.64
Yugoslavia	24	15	10	39	416.67	2,406.56
Former USSR	205	124	253	341	1,232.03	2,752.43
Asia	45,210	75,852	212,287	313,596	4,685.58	4,080.52
W Asia (Mideast)	137	225	296	484	2,160.17	2,152.42
Turkey	1	2	0	5	.00	2,948.50
Cyprus	1	0	0	0	.00	.00
Israel, inc Gaza	80	144	87	174	1,087.50	1,206.88
Kuwait	12	0	3	0	225.17	.00
Saudi Arabia	1	39	7	163	6,562.00	4,175.67
United Arab Emir	11	35	56	124	5,076.81	3,548.26
Bahrain	32	5	138	18	4,319.81	3,513.60
S Asia	0	3	0	10	.00	3,466.57
India	0	3	0	10	.00	3,466.57
Japan	41,453	73,852	202,681	305,578	4,889.41	4,137.70
China	519	120	890	257	1,695.75	2,143.68
Southeast Asia	716	679	1,245	1,999	1,738.95	2,943.80
Thailand	0	4	0	16	.00	3,818.00
Malaysia	296	74	259	99	874.03	1,344.44
Singapore	242	245	468	855	1,835.09	3,475.35
Indonesia	23	10	24	44	1,032.09	4,368.50
Philippines	155	345	494	985	3,189.33	2,855.24
Other East Asia	2,385	1,873	7,186	5,268	3,012.79	2,669.89
Korea, Rep of	1,634	945	4,246	3,187	2,598.63	3,372.26
Hong Kong	629	969	2,519	1,882	4,004.43	1,842.04
Taiwan	122	59	421	199	3,447.15	3,374.17
Oceania	558	760	1,887	2,570	2,857.44	3,381.70
Australia	207	216	887	742	4,285.76	3,436.88
New Zealand	45	71	86	220	1,804.38	3,094.35
French Pacif Is	204	349	528	1,337	2,588.51	3,830.08
Micronesia	186	117	567	251	1,874.62	2,147.93
Other Pac Is, n e c	6	7	18	20	3,040.33	2,860.28
Africa	170	127	786	574	4,681.53	4,522.35
N Africa	0	8	0	5	.00	683.50
Egypt	0	8	0	5	.00	683.50
Sub-Sahara	170	119	786	569	4,681.53	4,780.42

See footnotes at end of table.

Table 5--U.S. agricultural exports: Quantity, value, and unit value by commodity and country, January-December 1991 and 1992--continued

Commodity and country	January-December					
	Quantity		Value (1,000 dol)		Unit value (\$)	
	1991	1992	1991	1992	1991	1992
Pork(MT):						
Guinea	0	9	0	23	0.00	2,505.67
Ghana	5	1	16	4	3,211.20	3,802.00
Nigeria	2	0	15	0	7,551.00	.00
Angola	39	4	150	18	3,844.00	4,761.00
Rep S Africa	124	105	515	523	4,267.95	4,985.46
Developed countries	51,740	57,345	235,526	343,553	4,571.44	3,933.41
Developing countries	41,527	52,747	97,065	107,576	2,337.39	2,039.48
Other countries	519	120	880	267	1,695.75	2,143.69
Pork - Fr or froz(MT):						
World	76,208	116,487	257,941	394,567	3,778.35	3,388.07
Canada	4,507	5,433	14,721	15,401	3,195.46	2,334.73
Latin America	26,471	30,432	64,489	63,099	2,435.20	2,073.45
Mexico	23,509	28,189	58,511	58,392	2,447.25	2,071.44
Central America	73	255	153	434	2,093.58	1,700.55
Guatemala	0	118	0	212	.00	1,792.39
Belize	29	37	72	74	2,499.03	1,996.11
El Salvador	0	2	0	3	.00	1,657.00
Honduras	0	6	0	15	.00	2,602.50
Nicaragua	17	53	45	92	2,549.47	1,745.07
Costa Rica	2	0	9	0	4,732.00	.00
Panama	25	39	25	37	1,049.08	945.31
Caribbean	2,182	1,328	5,463	3,246	2,503.50	2,442.05
Bermuda	187	85	808	274	3,251.77	3,221.35
Bahamas	1,034	514	2,782	1,258	2,700.13	2,446.79
Jamaica	18	17	7	14	364.22	841.70
Turks-Caicos Is	31	25	74	58	2,399.00	2,301.72
Cayman Is	115	64	406	258	3,530.28	4,033.55
Haiti	73	22	52	22	712.50	1,019.54
Dominican Republic	99	0	127	0	1,367.44	.00
Leeward & Windward Is	113	88	310	239	2,741.51	2,443.15
Barbados	38	71	128	219	3,289.13	3,091.07
Trinidad-Tobago	192	60	217	85	1,128.13	1,410.53
Neth Antilles	270	355	664	744	2,480.55	2,095.37
French W Indies	17	18	77	74	4,555.70	4,130.39
S America	307	659	352	1,028	1,178.05	1,560.57
Colombia	24	3	9	13	386.38	4,183.33
Venezuela	0	573	0	952	.00	1,579.19
Ecuador	0	3	0	10	.00	3,451.00
Peru	41	79	35	41	858.55	513.52
Chile	0	1	0	3	.00	2,735.00
Brazil	242	0	317	0	1,309.00	.00
W Europe	1,391	3,656	3,402	7,559	2,445.84	2,058.25
EC-12	1,003	2,715	1,242	2,918	1,238.72	1,074.74
Denmark	202	209	337	312	1,568.07	1,491.45
United Kingdom	475	824	189	326	398.92	395.10
Netherlands	9	90	26	59	2,858.22	757.07
Belgium and Luxembourg	102	335	42	230	411.18	685.23
France	35	353	16	658	447.14	1,863.14
Germany	174	825	607	1,135	3,489.55	1,373.90
Spain, incl Canary Is	6	57	25	109	4,279.00	1,908.91
Italy	0	20	0	80	.00	4,002.40
Other W Europe	359	953	2,180	4,632	5,555.32	4,880.15
Sweden	370	940	2,109	4,602	5,583.29	4,895.99
Norway	0	12	0	27	.00	2,248.67
Finland	0	1	0	3	.00	2,510.00
Austria	18	0	57	0	3,151.89	.00
E Europe	1,208	2,920	1,987	4,240	1,645.13	1,451.88
Former Czechoslovakia	0	15	0	8	.00	532.00
Hungary	0	599	0	575	.00	950.44
Poland	1,184	2,306	1,977	3,556	1,670.03	1,585.54
Yugoslavia	24	0	10	0	415.57	.00
Former USSR	45	106	98	292	2,182.82	2,753.15
Asia	42,149	73,472	202,333	302,510	4,300.42	4,117.35
W Asia (Mideast)	111	182	179	375	1,512.51	2,058.47
Turkey	0	2	0	5	.00	2,948.50
Cyprus	1	0	6	0	5,900.00	.00
Israel, inc Gaza	80	104	87	77	1,057.50	739.42
Kuwait	12	0	3	0	225.17	.00
Saudi Arabia	0	39	0	169	.00	4,175.67
United Arab Emir	0	35	0	124	.00	3,548.26
Bahrain	18	2	84	5	4,551.72	2,402.00
Japan	39,916	71,752	197,290	298,527	4,942.53	4,160.54
Southeast Asia	485	346	551	796	1,134.26	2,301.51
Malaysia	287	58	245	65	855.40	953.79
Singapore	198	169	302	629	1,525.31	3,724.18
Indonesia	1	0	3	0	3,452.00	.00
Philippines	0	109	0	101	.00	930.25
Other East Asia	1,535	1,182	4,313	2,812	2,635.18	2,359.35
Korea, Rep of	1,187	375	2,598	1,452	2,272.55	3,899.25
Hong Kong	405	789	1,470	1,239	3,529.37	1,570.56
Taiwan	44	28	145	111	3,301.32	3,952.98

See footnotes at end of table.

Table B--U.S. agricultural exports: Quantity, value, and unit value by commodity and country, January-December 1991 and 1992--continued

Commodity and country	January-December					
	Quantity		Value (1,000 dol)		Unit value (\$)	
	1991	1992	1991	1992	1991	1992
Pork - fr or froz(MT):						
Oceania	299	442	763	1,529	2,551.76	3,459.78
Australia	1	0	4	0	3,954.00	.00
New Zealand	0	3	0	5	.00	2,673.00
French Pacif Is	109	342	419	1,312	3,838.49	3,836.58
Micronesia	188	95	337	203	1,790.83	2,141.81
Other Pac Is, n e c	1	2	4	6	3,842.00	2,811.00
Africa	38	14	147	48	3,851.60	3,242.64
Sub-Sahara	38	14	147	46	3,851.60	3,242.64
Guinea	0	9	0	23	.00	2,605.67
Ghana	0	1	0	4	.00	3,802.00
Angola	38	4	147	19	3,851.60	4,761.00
Developed countries	45,895	80,860	215,805	321,653	4,685.39	3,871.87
Developing countries	30,213	35,527	72,436	73,104	2,397.51	2,057.70
Pork - prep or pres(MT):						
World	17,575	23,725	45,831	56,790	2,647.10	2,391.17
Canada	3,510	3,585	13,072	12,729	3,724.35	3,548.65
Latin America	10,016	15,892	20,872	30,495	2,053.93	1,818.90
Mexico	4,538	9,712	9,274	18,401	2,043.65	1,894.69
Central America	1,601	2,335	3,332	3,930	1,752.99	1,662.99
Guatemala	263	436	502	1,019	1,907.73	2,338.24
Belize	392	383	747	573	1,905.50	1,494.85
El Salvador	108	121	213	216	1,973.41	1,779.30
Honduras	188	221	331	443	1,758.11	2,005.99
Nicaragua	44	56	99	116	2,241.27	2,121.70
Costa Rica	0	17	0	13	.00	790.59
Panama	806	1,101	1,441	1,547	1,591.03	1,404.97
Caribbean	2,500	2,167	6,060	4,435	2,424.00	2,046.58
Bermuda	95	154	402	474	4,187.82	3,079.39
Bahamas	152	55	483	143	3,177.08	2,601.02
Jamaica	15	12	9	11	588.33	875.00
Turke-Caicos Is	0	2	17	4	1,886.22	1,825.00
Cayman Is	0	4	0	10	.00	2,586.50
Haiti	143	6	340	38	2,374.29	6,346.33
Dominican Republic	28	6	56	12	2,012.78	2,000.00
Leeward & Windward Is	217	243	530	518	2,441.74	2,131.15
Barbados	60	100	110	157	1,841.22	1,372.38
Trinidad-Tobago	647	768	945	857	1,462.43	1,154.80
Neth Antilles	1,066	768	2,843	1,855	2,657.04	2,542.39
French W Indies	57	48	324	246	4,832.52	5,124.84
S America	1,077	1,578	1,905	3,729	1,759.43	2,222.38
Colombia	256	713	483	1,126	1,885.04	1,579.72
Venezuela	367	785	575	2,129	2,383.49	2,719.27
Guyana	0	9	0	16	.00	1,795.78
Ecuador	12	12	28	32	2,315.67	2,637.50
Peru	25	33	71	91	2,744.27	2,758.85
Bolivia	26	14	87	45	3,358.19	3,180.64
Chile	4	10	18	34	3,651.00	3,362.00
Brazil	316	63	102	88	322.55	1,551.08
Uruguay	0	11	27	44	3,411.63	3,956.54
Argentina	0	30	218	116	3,517.52	3,854.03
W Europe	3,500	270	975	647	3,018.84	2,394.84
EC-12	3,500	240	888	607	3,002.72	2,527.34
Denmark	5	27	18	103	3,630.00	3,829.33
United Kingdom	101	91	224	184	2,212.96	2,023.94
Ireland	0	3	0	5	.00	1,830.33
Netherlands	118	54	369	144	3,119.19	2,675.35
Belgium and Luxembourg	28	35	62	54	2,209.75	1,531.84
Germany	35	10	180	73	5,005.19	7,287.50
Spain, incl Canary Is	0	10	0	20	.00	1,950.80
Italy	11	8	45	18	4,184.73	2,233.13
Greece	0	2	0	5	.00	2,383.00
Other W Europe	24	30	77	40	3,219.67	1,334.90
Sweden	2	8	7	21	3,807.00	2,648.25
Norway	21	3	65	8	3,072.43	2,521.00
Austria	0	19	0	11	.00	578.42
Switzerland	1	0	5	0	5,637.00	.00
E Europe	17	148	30	155	1,741.63	1,044.52
Hungary	0	132	0	116	.00	879.42
Poland	17	0	30	0	1,741.63	.00
Yugoslavia	0	16	0	39	.00	2,406.56
Former USSR	160	18	154	49	954.63	2,748.22
Asia	3,061	3,380	9,994	11,036	3,251.82	3,279.81
W Asia (Mideast)	26	43	117	110	4,486.58	2,550.09
Israel, inc Gaza	0	40	0	97	.00	2,422.25
Saudi Arabia	1	0	7	0	6,562.00	.00
United Arab Emir	11	0	55	0	5,075.81	.00
Bahrain	14	3	55	13	3,893.07	4,284.57
S Asia	0	3	0	10	.00	3,456.67
India	0	3	0	10	.00	3,456.67
Japan	1,537	2,100	5,391	7,051	3,807.21	3,367.43
China	518	120	880	267	1,695.75	2,143.69

See footnotes at end of table.

Table 8--U.S. agricultural exports: Quantity, value, and unit value by commodity and country, January-December 1991 and 1992--continued

Commodity and country	January-December					
	Quantity		Value (1,000 doll)		Unit value (\$)	
	1991	1992	1991	1992	1991	1992
Pork - prep or pres(MT):						
Southeast Asia	230	333	694	1,203	3,016.70	3,611.17
Thailand	0	4	0	16	.00	3,918.00
Malaysia	9	6	13	34	1,436.22	5,658.60
Singapore	44	77	166	226	3,779.14	2,929.22
Indonesia	22	10	20	44	922.09	4,368.50
Philippines	165	236	494	894	3,189.33	3,744.33
Other East Asia	748	781	2,873	2,455	3,836.50	3,143.85
Korea, Rep of	447	570	1,649	1,725	3,464.27	3,026.66
Hong Kong	224	180	1,049	643	4,682.55	3,670.95
Taiwan	78	31	275	88	3,529.42	2,842.98
Oceania	359	318	1,124	1,041	3,130.36	3,273.18
Australia	203	216	893	742	4,287.37	3,436.88
New Zealand	45	68	86	212	1,904.38	3,112.84
French Pacif Is	95	7	110	25	1,155.34	3,512.86
Micronesia	8	22	31	48	3,843.50	2,174.36
Other Pac Is, n e c	5	5	14	14	2,880.00	2,880.00
Africa	132	113	649	529	4,917.67	4,680.89
N Africa	0	8	0	5	.00	683.50
Egypt	0	8	0	5	.00	683.50
Sub-Sahara	132	105	649	523	4,917.67	4,885.46
Ghana	5	0	16	0	3,211.20	.00
Nigeria	2	0	15	0	7,551.00	.00
Angola	1	0	3	0	3,175.00	.00
Rep S Africa	124	105	615	523	4,957.96	4,885.46
Developed countries	5,745	6,385	21,022	22,001	3,659.15	3,445.68
Developing countries	11,314	17,220	24,629	34,473	2,176.84	2,001.89
Other countries	519	120	880	257	1,695.75	2,143.69
Variety meats, edible offals(MT):						
World	303,517	326,535	460,469	573,354	1,615.92	1,755.90
Canada	15,366	14,763	14,637	14,434	952.55	877.69
Latin America	144,405	135,586	133,106	125,231	921.75	823.63
Mexico	119,251	112,597	110,082	103,951	923.11	823.21
Central America	685	1,693	561	865	819.26	510.78
Guatemala	146	708	81	305	625.29	430.61
Belize	55	1	46	4	844.74	4,257.00
El Salvador	5	27	5	11	1,129.80	411.37
Honduras	41	101	151	91	3,686.19	905.28
Costa Rica	235	423	107	303	451.67	716.04
Panama	202	433	160	150	782.39	346.88
Caribbean	12,180	9,491	12,275	10,495	1,007.81	1,105.35
Bermuda	516	522	631	578	1,229.55	1,107.85
Bahamas	4,219	2,854	6,065	3,896	1,437.65	1,352.90
Jamaica	6,016	4,821	3,721	3,615	618.47	749.86
Cayman Is	19	11	54	6	2,845.84	546.82
Haiti	400	0	299	0	748.71	.00
Dominican Republic	30	45	21	34	702.93	746.00
Leeward & Windward Is	437	339	758	895	1,756.59	2,895.79
Barbados	157	114	210	472	1,533.58	4,138.37
Trinidad-Tobago	222	215	211	223	849.01	1,036.40
Neth Antilles	176	134	285	272	1,616.66	2,028.11
French W Indies	8	336	10	305	1,250.00	906.60
S America	12,289	11,805	10,188	9,920	829.05	840.29
Colombia	808	1,682	909	1,414	894.77	840.78
Venezuela	4,156	5,108	4,386	3,829	1,055.43	769.25
Guyana	0	53	0	129	.00	2,045.82
French Guiana	0	22	0	56	.00	2,565.77
Ecuador	0	49	0	58	.00	1,176.84
Peru	2,561	3,002	1,710	2,818	667.57	938.70
Bolivia	0	7	0	8	.00	1,088.43
Chile	462	1,188	239	621	518.06	522.72
Brazil	4,017	95	2,757	152	585.42	1,595.87
Uruguay	2	1	8	5	4,186.00	4,625.00
Argentina	183	588	184	730	1,004.65	1,241.79
W Europe	9,892	20,438	8,340	19,738	843.09	865.73
EC-12	8,635	19,263	5,805	17,303	672.28	898.23
Denmark	189	825	85	584	450.62	708.19
United Kingdom	4,287	7,897	1,660	4,717	386.34	597.37
Netherlands	557	1,450	604	2,207	1,084.30	1,522.28
Belgium and Luxembourg	552	2,421	377	2,706	682.32	1,117.34
France	889	2,854	945	4,465	1,062.73	1,569.02
Germany	358	2,964	714	1,907	1,995.80	543.54
Spain, incl Canary Is	1,547	334	1,159	254	749.23	759.33
Portugal	129	227	88	185	765.81	890.41
Italy	117	229	164	227	1,387.79	991.34
Greece	0	52	0	40	.00	767.84
Other W Europe	1,257	1,175	2,535	2,435	2,016.42	2,072.36
Sweden	362	407	1,477	1,404	4,080.21	3,448.69
Norway	0	4	0	4	.00	1,055.00
Finland	601	341	655	247	1,105.83	723.79
Austria	182	238	193	214	1,059.62	900.91
Switzerland	112	185	200	566	1,781.72	3,057.00

See footnotes at end of table.

Table 8--U.S. agricultural exports: Quantity, value, and unit value by commodity and country, January-December 1991 and 1992--continued

Commodity and country	January-December					
	Quantity		Value (1,000 do1)		Unit value (\$)	
	1991	1992	1991	1992	1991	1992
Variety meats, edible offals(MT):						
E Europe	2,381	6,586	1,595	4,038	668.88	613.06
Former Czechoslovakia	0	3	0	42	.00	13,865.67
Hungary	41	1,996	20	1,272	487.80	637.51
Poland	2,042	4,504	1,359	2,652	655.70	588.77
Yugoslavia	288	55	216	53	724.34	1,140.74
Romania	0	28	0	8	.00	321.07
Former USSR	1,105	18	458	12	414.53	631.58
Asia	121,592	138,797	327,638	404,348	2,684.57	2,913.23
W Asia (Mideast)	1,443	1,876	1,632	1,623	1,165.73	865.34
Turkey	17	0	18	0	1,028.41	.00
Lebanon	0	24	0	12	.00	520.75
Israel, inc Gaza	474	367	936	239	1,974.50	650.43
Jordan	0	3	0	31	.00	10,258.00
Kuwait	19	1	13	4	702.31	3,688.00
Saudi Arabia	833	1,419	715	1,274	765.77	897.80
United Arab Emir	0	43	0	52	.00	1,207.72
Bahrain	0	19	0	12	.00	620.16
S Asia	0	18	0	40	.00	2,197.11
India	0	18	0	40	.00	2,197.11
Japan	111,043	126,235	308,501	386,372	2,778.21	3,085.15
China	148	371	82	845	519.40	2,278.21
Southeast Asia	1,740	3,487	2,142	3,657	1,230.87	1,048.82
Thailand	179	509	267	667	1,492.75	1,310.53
Malaysia	610	828	527	921	863.84	1,112.19
Singapore	532	883	1,072	1,378	2,014.32	1,560.29
Indonesia	376	1,204	238	646	633.41	535.15
Philippines	43	63	38	46	878.50	730.49
Other East Asia	7,218	7,809	15,222	11,810	2,108.80	1,512.31
Korea, Rep of	3,840	4,750	8,536	5,395	2,249.01	1,346.22
Hong Kong	2,185	1,845	3,455	2,236	1,581.27	1,211.74
Taiwan	1,193	1,214	3,131	3,179	2,624.25	2,618.89
Oceania	135	180	165	236	1,211.83	1,308.58
Australia	106	159	113	149	1,061.59	935.50
New Zealand	3	0	10	0	3,264.00	.00
French Pacif Is	27	21	43	87	1,574.15	4,133.38
Africa	8,540	10,156	4,520	5,329	523.13	524.18
N Africa	6,331	8,485	3,127	4,502	493.86	530.54
Egypt	6,331	8,485	3,127	4,502	493.86	530.54
Sub-Sahara	2,309	1,681	1,393	827	603.37	492.08
Senegal	119	234	55	89	462.18	422.01
Sierra Leone	0	44	0	74	.00	1,586.57
Ivory Coast	1,075	1,001	540	465	501.87	464.98
Nigeria	90	0	45	0	500.00	.00
Angola	978	0	658	0	673.24	.00
Liberia	12	0	30	0	2,500.00	.00
Zaire	0	1	0	4	.00	4,481.00
Seychelles	4	0	5	0	1,250.00	.00
Rep S Africa	31	401	60	184	1,943.71	459.59
Developed countries	136,815	151,364	332,586	421,115	2,429.22	2,609.72
Developing countries	166,464	164,800	157,771	151,403	947.84	918.71
Other countries	148	371	82	845	619.40	2,278.21
Other meats - fr or prep(MT):						
World	127,880	182,567	117,382	130,535	917.19	715.00
Canada	17,275	16,230	22,839	28,718	1,327.85	1,769.42
Latin America	63,458	83,601	42,332	49,033	657.09	523.86
Mexico	60,551	80,849	34,869	43,241	575.86	475.96
Central America	1,068	786	1,318	1,103	1,234.43	1,385.71
Guatemala	37	501	16	270	427.62	539.35
Belize	201	99	540	218	2,686.38	2,197.18
El Salvador	0	3	3	13	.00	4,212.67
Honduras	0	20	0	109	.00	3,760.27
Nicaragua	0	4	0	9	2,250.00	2,220.00
Costa Rica	16	4	15	36	826.50	8,995.00
Panama	606	155	727	449	901.88	2,876.54
Caribbean	1,672	1,522	5,825	4,154	3,483.78	2,728.47
Bermuda	200	147	1,354	1,062	6,772.05	7,221.22
Bahamas	489	320	1,840	822	3,866.81	2,880.88
Jamaica	158	102	588	131	3,783.44	1,286.71
Turks-Caicos Is	0	1	0	5	.00	4,580.00
Cayman Is	3	14	10	37	3,283.33	2,666.86
Haiti	40	4	112	10	2,802.40	2,446.50
Dominican Republic	50	48	75	87	1,502.08	1,810.94
Leeward & Windward Is	145	71	342	170	2,341.20	2,399.96
Barbados	55	45	285	121	5,177.29	2,680.62
Trinidad-Tobago	67	122	39	53	578.40	434.21
Neth Antilles	464	616	1,070	1,530	2,307.05	2,454.26
French W Indies	0	32	0	26	.00	819.24
S America	167	434	320	535	1,916.48	1,234.17
Colombia	106	239	138	167	1,300.96	698.62
Venezuela	28	12	126	84	4,607.18	7,022.58
Suriname	0	0	0	4	.00	.00

See footnotes at end of table.

Table 8--U.S. agricultural exports: Quantity, value, and unit value by commodity and country, January-December 1991 and 1992--continues

Commodity and country	January-December					
	Quantity		Value (1,000 dol)		Unit value (\$)	
	1991	1992	1991	1992	1991	1992
Other meats - fr or prep(MT):						
Ecuador	19	8	26	20	1,885.61	2,242.11
Peru	0	14	6	49	.00	2,488.07
Chile	0	4	0	16	.00	3,888.25
Brazil	20	3	25	12	1,227.60	4,039.39
Argentina	0	163	0	184	.00	1,201.82
W Europe	725	764	1,729	2,200	2,384.20	2,878.17
EC-12	486	658	814	1,003	1,881.67	2,882.61
Denmark	23	0	64	9	2,781.52	.00
United Kingdom	49	233	218	881	4,467.69	3,783.14
Ireland	3	1	32	6	10,513.67	6,114.00
Netherlands	326	201	435	433	1,335.86	2,153.40
Belgium and Luxembourg	7	81	15	324	2,168.86	3,561.80
France	0	28	0	34	.00	1,188.21
Germany	65	101	110	205	1,685.85	2,025.81
Spain, incl Canary Is	1	0	5	0	4,509.00	.00
Portugal	2	0	3	0	1,425.00	.00
Italy	7	2	13	7	1,788.14	3,717.00
Greece	3	1	19	6	6,348.67	4,545.00
Other W Europe	239	106	814	286	3,406.10	2,786.73
Iceland	0	1	0	3	.00	2,761.00
Sweden	8	7	21	16	3,883.38	2,316.66
Norway	5	2	8	16	1,776.00	7,814.50
Finland	2	1	15	10	7,644.00	9,248.00
Austria	0	56	0	20	.00	367.14
Switzerland	224	39	759	232	3,387.60	6,946.08
E Europe	43	0	128	0	2,971.44	.00
Poland	43	0	128	0	2,971.44	.00
Former USSR	2,130	410	3,004	270	1,410.62	658.90
Asia	43,658	70,976	46,125	49,417	1,056.50	696.26
W Asia (Mideast)	697	683	1,902	1,252	2,584.74	1,891.18
Kuwait	10	34	60	159	6,008.40	4,669.79
Saudi Arabia	629	614	1,632	1,006	2,467.69	1,638.62
United Arab Emir	17	24	67	79	3,335.41	3,301.46
Bahrain	41	11	143	48	3,479.32	4,328.91
S Asia	0	19	0	48	.00	2,517.89
India	0	19	0	48	.00	2,517.89
Japan	6,923	9,261	19,868	20,274	2,884.25	2,189.14
China	1	0	4	0	3,859.00	.00
Southeast Asia	3,583	21,932	2,008	6,744	560.73	307.49
Thailand	0	663	0	213	.00	320.84
Malaysia	2,162	5,801	676	1,723	314.26	297.96
Singapore	183	132	734	299	4,013.43	2,266.37
Indonesia	305	11,637	107	3,037	360.82	260.94
Philippines	843	3,689	491	1,467	521.04	386.68
Other East Asia	32,464	39,090	22,342	21,060	688.43	638.90
Korea, Rep of	6,910	6,490	10,842	6,464	1,669.02	894.38
Hong Kong	4,166	4,688	5,089	6,658	1,226.90	1,398.88
Taiwan	21,388	27,902	6,401	8,049	289.30	288.46
Oceania	691	569	1,096	891	1,609.13	1,565.89
Australia	19	16	23	36	1,217.26	2,270.00
New Zealand	16	2	56	7	3,763.67	3,270.60
Western Samoa	112	32	180	65	1,606.78	1,728.44
French Pacif Is	412	478	563	691	1,366.47	1,446.36
Micronesia	77	24	220	79	2,867.84	3,275.58
Other Pac Is, n e c	46	17	53	23	1,167.37	1,372.00
Africa	10	18	30	6	3,008.20	335.65
Sub-Sahara	10	18	30	6	3,008.20	335.65
Guinea	0	0	3	0	.00	.00
Nigeria	8	18	18	6	2,000.00	335.65
Angola	1	0	9	0	9,408.00	.00
Developed countries	24,967	26,273	44,714	51,234	1,791.66	1,960.06
Developing countries	103,022	166,284	72,664	79,301	705.32	607.99
Other countries	1	0	4	0	3,859.00	.00
Poultry & poultry prods(MT):						
World	--	--	1,094,032	1,211,354	(1)	(1)
Canada	--	--	183,746	217,130	(1)	(1)
Latin America	--	--	272,238	323,741	(1)	(1)
Mexico	--	--	131,461	183,202	(1)	(1)
Central America	--	--	15,891	23,683	(1)	(1)
Guatemala	--	--	3,836	10,871	(1)	(1)
Belize	--	--	621	443	(1)	(1)
El Salvador	--	--	1,645	1,898	(1)	(1)
Honduras	--	--	1,745	1,438	(1)	(1)
Nicaragua	--	--	4,781	5,437	(1)	(1)
Costa Rica	--	--	1,088	1,617	(1)	(1)
Panama	--	--	1,875	2,278	(1)	(1)
Caribbean	--	--	80,679	66,830	(1)	(1)
Barbados	--	--	4,972	4,862	(1)	(1)
Bahamas	--	--	5,331	5,836	(1)	(1)
Jamaica	--	--	16,876	15,065	(1)	(1)
Turks-Caicos Is	--	--	170	229	(1)	(1)

See footnotes at end of table.

Table 8--U.S. agricultural exports: Quantity, value, and unit value by commodity and country, January-December 1991 and 1992--continued

Commodity and country	January-December					
	Quantity		Value (1,000 dol)		Unit value (\$)	
	1991	1992	1991	1992	1991	1992
Poultry & poultry prods(NA):						
Cayman Is	--	--	501	561	(1)	(1)
Haiti	--	--	1,389	86	(1)	(1)
Dominican Republic	--	--	4,892	4,950	(1)	(1)
Leeward & Windward Is	--	--	25,048	16,742	(1)	(1)
Barbados	--	--	1,540	1,931	(1)	(1)
Trinidad-Tobago	--	--	3,148	1,578	(1)	(1)
Neth Antilles	--	--	15,324	15,102	(1)	(1)
French W Indies	--	--	387	478	(1)	(1)
S America	--	--	44,508	50,026	(1)	(1)
Colombia	--	--	3,458	10,488	(1)	(1)
Venezuela	--	--	11,882	13,146	(1)	(1)
Guyana	--	--	2,358	5,717	(1)	(1)
Suriname	--	--	1,400	820	(1)	(1)
Ecuador	--	--	1,889	1,443	(1)	(1)
Peru	--	--	5,900	4,828	(1)	(1)
Bolivia	--	--	78	55	(1)	(1)
Chile	--	--	1,206	1,571	(1)	(1)
Brazil	--	--	12,507	10,102	(1)	(1)
Paraguay	--	--	129	57	(1)	(1)
Uruguay	--	--	49	51	(1)	(1)
Argentina	--	--	2,641	1,526	(1)	(1)
W Europe	--	--	57,820	77,059	(1)	(1)
EC-12	--	--	55,215	73,872	(1)	(1)
Denmark	--	--	38	55	(1)	(1)
United Kingdom	--	--	5,443	20,123	(1)	(1)
Ireland	--	--	14	21	(1)	(1)
Netherlands	--	--	14,524	14,202	(1)	(1)
Belgium and Luxembourg	--	--	1,117	1,826	(1)	(1)
France	--	--	3,779	4,655	(1)	(1)
Germany	--	--	8,498	12,658	(1)	(1)
Spain, incl Canary Is	--	--	15,587	13,015	(1)	(1)
Portugal	--	--	2,582	2,254	(1)	(1)
Italy	--	--	2,187	3,085	(1)	(1)
Greece	--	--	1,247	1,956	(1)	(1)
Other W Europe	--	--	2,705	3,187	(1)	(1)
Sweden	--	--	185	223	(1)	(1)
Norway	--	--	85	100	(1)	(1)
Finland	--	--	48	375	(1)	(1)
Austria	--	--	715	240	(1)	(1)
Switzerland	--	--	1,584	2,222	(1)	(1)
Gibraltar	--	--	80	26	(1)	(1)
Malta, Gozo	--	--	7	0	(1)	(1)
E Europe	--	--	6,501	40,785	(1)	(1)
Hungary	--	--	2,505	2,513	(1)	(1)
Poland	--	--	815	21,466	(1)	(1)
Yugoslavia	--	--	3,041	1,873	(1)	(1)
Romania	--	--	41	14,538	(1)	(1)
Bulgaria	--	--	0	284	(1)	(1)
Former USSR	--	--	65,386	17,132	(1)	(1)
Asia	--	--	473,883	503,154	(1)	(1)
W Asia (Mideast)	--	--	47,342	48,557	(1)	(1)
Turkey	--	--	235	502	(1)	(1)
Cyprus	--	--	0	253	(1)	(1)
Syria	--	--	525	539	(1)	(1)
Lebanon	--	--	321	1,786	(1)	(1)
Iran	--	--	147	6,312	(1)	(1)
Israel, inc Gaza	--	--	589	828	(1)	(1)
Jordan	--	--	8,940	471	(1)	(1)
Kuwait	--	--	952	3,375	(1)	(1)
Saudi Arabia	--	--	17,757	17,152	(1)	(1)
Qatar	--	--	428	526	(1)	(1)
United Arab Emir	--	--	11,039	12,811	(1)	(1)
Yemen, Rep of	--	--	0	50	(1)	(1)
Oman	--	--	4,245	2,810	(1)	(1)
Bahrain	--	--	2,143	1,250	(1)	(1)
S Asia	--	--	1,517	1,185	(1)	(1)
Afghanistan	--	--	0	15	(1)	(1)
India	--	--	245	57	(1)	(1)
Pakistan	--	--	1,255	878	(1)	(1)
Nepal	--	--	23	10	(1)	(1)
Bangladesh	--	--	0	3	(1)	(1)
Sri Lanka	--	--	83	123	(1)	(1)
Japan	--	--	208,314	193,576	(1)	(1)
China	--	--	12,058	15,093	(1)	(1)
Southeast Asia	--	--	44,405	45,730	(1)	(1)
Burma (Myanmar)	--	--	7	28	(1)	(1)
Thailand	--	--	5,654	5,500	(1)	(1)
Malaysia	--	--	3,132	2,996	(1)	(1)
Singapore	--	--	30,270	28,358	(1)	(1)
Indonesia	--	--	3,458	3,794	(1)	(1)
Brunei	--	--	41	1,425	(1)	(1)

See footnotes at end of table.

Table B--U.S. agricultural exports: Quantity, value, and unit value by commodity and country, January-December 1991 and 1992--continued

Commodity and country	January-December					
	Quantity		Value (1,000 dol)		Unit value (\$)	
	1991	1992	1991	1992	1991	1992
Poultry & poultry prods(NA):						
Philippines	--	--	1,843	3,616	(1)	(1)
Other East Asia	--	--	160,137	197,903	(1)	(1)
Korea	--	--	15	0	(1)	(1)
Korea, Rep of	--	--	18,524	29,601	(1)	(1)
Hong Kong	--	--	136,835	165,567	(1)	(1)
Taiwan	--	--	4,463	2,734	(1)	(1)
Oceania	--	--	16,264	17,084	(1)	(1)
Australia	--	--	108	411	(1)	(1)
Papua New Guinea	--	--	39	202	(1)	(1)
New Zealand	--	--	533	489	(1)	(1)
Western Samoa	--	--	1,856	1,925	(1)	(1)
S Pacific Is, n e c	--	--	27	0	(1)	(1)
French Pacif Is	--	--	7,886	8,488	(1)	(1)
Micronesia	--	--	4,769	4,787	(1)	(1)
Other Pac Is, n e c	--	--	1,046	762	(1)	(1)
Africa	--	--	8,093	15,268	(1)	(1)
N Africa	--	--	1,998	2,221	(1)	(1)
Morocco	--	--	94	178	(1)	(1)
Egypt	--	--	1,904	2,044	(1)	(1)
Sub-Sahara	--	--	6,095	13,046	(1)	(1)
Sudan	--	--	0	21	(1)	(1)
Equatorial Guinea	--	--	0	4	(1)	(1)
Senegal	--	--	25	39	(1)	(1)
Guinea	--	--	45	3	(1)	(1)
Sierra Leone	--	--	5	35	(1)	(1)
Ivory Coast	--	--	20	16	(1)	(1)
Ghana	--	--	216	270	(1)	(1)
Niger	--	--	0	11	(1)	(1)
Nigeria	--	--	66	0	(1)	(1)
Gabon	--	--	0	30	(1)	(1)
Benin	--	--	0	69	(1)	(1)
Angola	--	--	4,168	4,626	(1)	(1)
Ethiopia	--	--	148	0	(1)	(1)
Kenya	--	--	161	148	(1)	(1)
Seychelles	--	--	0	20	(1)	(1)
Mauritius	--	--	14	11	(1)	(1)
Rep S Africa	--	--	1,107	7,593	(1)	(1)
Namibia	--	--	0	15	(1)	(1)
Zambia	--	--	109	136	(1)	(1)
Zimbabwe	--	--	14	0	(1)	(1)
Developed countries	--	--	462,327	497,197	(1)	(1)
Developing countries	--	--	619,637	698,064	(1)	(1)
Other countries	--	--	12,068	15,093	(1)	(1)
Poultry - live(NA):						
World	--	--	111,510	121,760	(1)	(1)
Canada	--	--	28,819	36,191	(1)	(1)
Latin America	--	--	36,874	33,293	(1)	(1)
Mexico	--	--	5,105	3,831	(1)	(1)
Central America	--	--	4,114	4,948	(1)	(1)
Guatemala	--	--	1,120	1,229	(1)	(1)
Belize	--	--	69	56	(1)	(1)
El Salvador	--	--	908	1,153	(1)	(1)
Honduras	--	--	393	373	(1)	(1)
Nicaragua	--	--	79	117	(1)	(1)
Costa Rica	--	--	708	988	(1)	(1)
Panama	--	--	837	1,093	(1)	(1)
Caribbean	--	--	5,101	4,592	(1)	(1)
Bahamas	--	--	1,225	668	(1)	(1)
Jamaica	--	--	286	279	(1)	(1)
Haiti	--	--	107	0	(1)	(1)
Dominican Republic	--	--	2,643	2,841	(1)	(1)
Leeward & Windward Is	--	--	60	121	(1)	(1)
Trinidad-Tobago	--	--	670	550	(1)	(1)
Neth Antilles	--	--	111	72	(1)	(1)
S America	--	--	21,555	19,882	(1)	(1)
Colombia	--	--	1,988	2,796	(1)	(1)
Venezuela	--	--	2,712	3,249	(1)	(1)
Guyana	--	--	87	10	(1)	(1)
Suriname	--	--	206	119	(1)	(1)
Ecuador	--	--	1,229	583	(1)	(1)
Peru	--	--	1,753	1,536	(1)	(1)
Bolivia	--	--	67	52	(1)	(1)
Chile	--	--	907	1,255	(1)	(1)
Brazil	--	--	10,711	8,169	(1)	(1)
Paraguay	--	--	53	31	(1)	(1)
Argentina	--	--	1,841	1,083	(1)	(1)
W Europe	--	--	9,444	8,459	(1)	(1)
EC-12	--	--	9,305	8,317	(1)	(1)
United Kingdom	--	--	84	170	(1)	(1)
Netherlands	--	--	4,399	4,482	(1)	(1)
Belgium and Luxembourg	--	--	450	408	(1)	(1)

See footnotes at end of table.

Table B--U.S. agricultural exports: Quantity, value, and unit value by commodity and country, January-December 1991 and 1992--continued

Commodity and country	January-December					
	Quantity		Value (1,000 dol)		Unit value (\$)	
	1991	1992	1991	1992	1991	1992
Poultry - live(NA):						
France	--	--	146	28	(1)	(1)
Germany	--	--	751	295	(1)	(1)
Spain, incl Canary Is	--	--	2,176	1,735	(1)	(1)
Portugal	--	--	233	182	(1)	(1)
Italy	--	--	937	973	(1)	(1)
Greece	--	--	128	93	(1)	(1)
Other W Europe	--	--	138	142	(1)	(1)
Sweden	--	--	104	104	(1)	(1)
Austria	--	--	3	0	(1)	(1)
Switzerland	--	--	27	38	(1)	(1)
Malta, Gozo	--	--	7	0	(1)	(1)
E Europe	--	--	3,143	3,091	(1)	(1)
Hungary	--	--	2,485	2,353	(1)	(1)
Poland	--	--	0	200	(1)	(1)
Yugoslavia	--	--	668	263	(1)	(1)
Bulgaria	--	--	0	274	(1)	(1)
Former USSR	--	--	0	687	(1)	(1)
Asia	--	--	32,122	36,448	(1)	(1)
W Asia (Mideast)	--	--	1,720	3,964	(1)	(1)
Turkey	--	--	236	651	(1)	(1)
Cyprus	--	--	0	253	(1)	(1)
Syria	--	--	473	539	(1)	(1)
Iran	--	--	128	1,260	(1)	(1)
Israel, inc Gaza	--	--	461	733	(1)	(1)
Jordan	--	--	0	48	(1)	(1)
Saudi Arabia	--	--	421	523	(1)	(1)
United Arab Emir	--	--	0	8	(1)	(1)
Yemen, Rep of	--	--	0	50	(1)	(1)
S Asia	--	--	1,314	260	(1)	(1)
India	--	--	142	0	(1)	(1)
Pakistan	--	--	1,065	223	(1)	(1)
Nepal	--	--	23	10	(1)	(1)
Bangladesh	--	--	0	3	(1)	(1)
Sri Lanka	--	--	83	53	(1)	(1)
Japan	--	--	3,631	3,892	(1)	(1)
China	--	--	7,798	9,201	(1)	(1)
Southeast Asia	--	--	12,303	13,984	(1)	(1)
Burma (Myanmar)	--	--	7	29	(1)	(1)
Thailand	--	--	5,366	5,320	(1)	(1)
Malaysia	--	--	1,974	2,361	(1)	(1)
Singapore	--	--	302	102	(1)	(1)
Indonesia	--	--	3,087	2,758	(1)	(1)
Philippines	--	--	1,567	2,813	(1)	(1)
Other East Asia	--	--	5,456	5,716	(1)	(1)
Korea, Rep of	--	--	2,394	2,526	(1)	(1)
Hong Kong	--	--	2,022	2,044	(1)	(1)
Taiwan	--	--	1,040	1,146	(1)	(1)
Oceania	--	--	100	148	(1)	(1)
French Pacif Is	--	--	37	142	(1)	(1)
Micronesia	--	--	3	6	(1)	(1)
Africa	--	--	2,008	3,443	(1)	(1)
N Africa	--	--	1,121	1,827	(1)	(1)
Morocco	--	--	94	178	(1)	(1)
Egypt	--	--	1,027	1,650	(1)	(1)
Sub-Sahara	--	--	887	1,616	(1)	(1)
Senegal	--	--	25	16	(1)	(1)
Ivory Coast	--	--	20	0	(1)	(1)
Kenya	--	--	161	148	(1)	(1)
Mauritius	--	--	10	6	(1)	(1)
Rep S Africa	--	--	550	1,308	(1)	(1)
Zambia	--	--	109	136	(1)	(1)
Zimbabwe	--	--	14	0	(1)	(1)
Developed countries	--	--	42,805	50,685	(1)	(1)
Developing countries	--	--	60,807	61,974	(1)	(1)
Other countries	--	--	7,798	9,201	(1)	(1)
Baby chicks(NO):						
World	48,658,060	44,522,294	94,589	98,578	1.94	2.21
Canada	18,098,546	14,171,234	14,222	14,137	.78	1.00
Latin America	16,906,610	14,271,549	34,137	32,639	2.02	2.29
Mexico	3,733,371	2,802,193	3,814	3,704	1.02	1.28
Central America	1,708,480	2,633,258	3,867	4,740	2.32	1.80
Guatemala	462,687	756,058	1,057	1,209	2.37	1.60
Belize	30,585	31,087	69	66	2.26	1.80
El Salvador	389,703	410,830	908	1,163	2.38	2.80
Honduras	134,835	322,790	381	368	2.83	1.14
Nicaragua	33,735	60,727	79	117	2.33	1.02
Costa Rica	336,236	480,639	695	903	2.07	1.88
Panama	320,689	572,117	737	935	2.30	1.63
Caribbean	5,193,682	3,270,629	4,823	4,411	.85	1.35
Bahamas	3,129,416	1,209,092	1,225	590	.39	.49
Jamaica	156,200	196,423	271	274	1.73	1.39

See footnotes at end of table.

Table 8--U.S. agricultural exports: Quantity, value, and unit value by commodity and country, January-December 1991 and 1992--continued

Commodity and country	January-December					
	Quantity		Value (1,000 dol)		Unit value (\$)	
	1991	1992	1991	1992	1991	1992
Baby chicks(NO):						
Haiti	136,000	0	45	0	0.33	0.00
Dominican Republic	1,310,165	1,361,554	2,628	2,803	2.01	2.06
Leeward & Windward Is	23,344	57,832	55	121	2.41	2.10
Trinidad-Tobago	284,110	340,808	504	550	2.13	1.61
Neth Antilles	154,457	104,820	43	72	.60	.69
S America	6,271,077	5,465,559	21,433	19,784	3.42	3.52
Colombia	546,248	1,028,343	1,955	2,755	3.50	2.58
Venezuela	1,286,765	783,315	2,675	3,206	2.08	4.09
Guyana	76,614	1,360	87	7	1.13	5.00
Suriname	57,710	93,035	205	119	3.05	1.28
Ecuador	671,713	279,275	1,229	583	1.83	2.09
Peru	496,122	404,730	1,703	1,536	3.43	3.80
Bolivia	26,221	11,010	57	39	2.55	3.55
Chile	204,894	277,632	807	1,255	4.42	4.52
Brazil	2,385,890	2,282,826	10,598	9,159	4.48	4.02
Paraguay	9,205	5,242	53	31	5.72	5.90
Argentina	489,553	298,781	1,841	1,083	3.58	3.52
W Europe	2,219,078	2,086,987	9,357	8,342	4.22	3.88
EC-12	2,128,426	2,004,277	9,218	8,201	4.33	4.09
United Kingdom	40,538	45,274	55	170	1.34	3.76
Netherlands	533,190	878,482	4,399	4,479	6.85	5.10
Belgium and Luxembourg	34,525	150,811	450	395	12.99	2.52
France	85,805	26,520	146	28	1.53	1.05
Germany	430,843	75,955	588	151	1.52	2.09
Spain, incl Canary Is	581,545	479,389	2,171	1,735	3.73	3.52
Portugal	101,585	59,450	233	157	2.29	2.80
Italy	175,418	258,822	937	973	5.31	3.52
Greece	33,557	18,354	128	93	3.81	5.07
Other W Europe	80,552	92,710	139	142	1.54	1.53
Sweden	82,893	83,108	104	104	1.25	1.25
Austria	576	0	3	0	3.80	.00
Switzerland	5,388	9,502	27	38	4.95	3.95
Malta, Gozo	1,725	0	7	0	3.91	.00
E Europe	355,047	1,130,110	3,149	3,056	8.85	2.71
Hungary	300,245	829,748	2,485	2,353	8.27	2.53
Poland	0	100,135	0	175	.00	1.75
Yugoslavia	54,802	31,700	558	253	12.00	8.29
Bulgaria	0	58,527	0	274	.00	4.00
Former USSR	0	39,141	0	587	.00	17.55
Asia	10,136,885	11,919,354	31,580	36,185	3.13	3.04
W Asia (Mideast)	579,782	1,497,845	1,720	3,753	2.97	2.51
Turkey	74,012	220,336	236	522	3.18	2.37
Cyprus	0	114,285	0	253	.00	2.21
Syria	183,080	225,233	473	386	2.45	1.71
Iran	46,592	552,324	129	1,250	2.77	2.28
Israel, inc Gaza	119,050	167,507	451	733	4.07	4.38
Jordan	0	16,100	0	48	.00	2.89
Saudi Arabia	153,048	150,105	421	502	2.75	3.34
United Arab Emtr	0	6,055	0	8	.00	1.25
Yemen, Rep of	0	45,000	0	50	.00	1.08
S Asia	889,379	91,280	1,314	290	1.49	3.17
India	350,158	0	142	0	.38	.00
Pakistan	473,573	71,078	1,055	223	2.25	3.14
Nepal	10,340	4,051	23	10	2.25	2.41
Bangladesh	0	1,000	0	3	.00	3.25
Sri Lanka	39,278	15,141	83	53	2.12	3.51
Japan	2,121,855	3,014,317	3,451	3,892	1.53	1.20
China	2,084,061	2,657,395	7,788	9,201	3.74	3.45
Southeast Asia	2,775,125	2,785,575	12,299	13,325	4.43	4.78
Burma (Myanmar)	2,250	7,570	7	29	3.01	3.89
Thailand	1,071,552	1,082,250	5,356	5,313	5.01	4.86
Malaysia	545,747	527,012	1,974	2,357	3.51	4.47
Singapore	153,558	55,820	302	102	1.84	1.73
Indonesia	593,890	505,058	3,087	2,711	4.45	5.35
Philippines	297,201	585,856	1,553	2,813	5.25	4.71
Other East Asia	1,592,592	1,855,841	5,087	5,714	3.00	3.05
Korea, Rep of	958,553	955,023	2,152	2,524	2.24	2.51
Hong Kong	495,152	432,344	1,895	2,044	3.82	4.73
Taiwan	237,577	455,474	1,040	1,145	4.37	2.44
Oceania	144,500	247,400	97	142	.57	.57
French Pacif Is	144,500	247,400	97	142	.57	.57
Africa	797,184	722,519	1,954	3,378	2.45	4.57
N Africa	354,807	389,875	1,121	1,753	3.07	2.89
Morocco	125,300	41,130	94	178	.75	4.33
Egypt	239,507	545,745	1,027	1,585	4.29	2.89
Sub-Saharan	432,377	132,643	833	1,616	1.93	12.18
Senegal	6,340	4,040	25	15	3.97	4.02
Ivory Coast	4,780	0	20	0	4.08	.00
Kenya	12,000	9,000	151	148	13.38	15.49
Mauritius	2,750	2,750	10	5	3.48	2.30
Rep S Africa	395,542	104,773	495	1,308	1.25	12.49

See footnotes at end of table.

Table 8--U.S. agricultural exports: Quantity, value, and unit value by commodity and country, January-December 1991 and 1992--continued

Commodity and country	January-December					
	Quantity		Value (1,000 dol)		Unit value (\$)	
	1991	1992	1991	1992	1991	1992
Baby chicks(MO):						
Zambia	8,845	12,070	109	136	12.15	11.28
Zimbabwe	1,000	0	14	0	13.82	.00
Developed countries	22,850,172	19,554,818	27,897	28,414	1.22	1.45
Developing countries	23,624,827	22,380,081	58,794	60,963	2.49	2.72
Other countries	2,084,061	2,657,395	7,798	8,201	3.74	3.46
Other live poultry(NA):						
World	--	--	16,821	23,182	(1)	(1)
Canada	--	--	14,567	22,054	(1)	(1)
Latin America	--	--	1,737	654	(1)	(1)
Mexico	--	--	1,291	227	(1)	(1)
Central America	--	--	147	207	(1)	(1)
Guatemala	--	--	22	20	(1)	(1)
Honduras	--	--	12	5	(1)	(1)
Costa Rica	--	--	13	84	(1)	(1)
Panama	--	--	100	88	(1)	(1)
Caribbean	--	--	178	121	(1)	(1)
Bahamas	--	--	0	78	(1)	(1)
Jamaica	--	--	15	5	(1)	(1)
Haiti	--	--	62	0	(1)	(1)
Dominican Republic	--	--	13	38	(1)	(1)
Leeward & Windward Is	--	--	4	0	(1)	(1)
Trinidad-Tobago	--	--	65	0	(1)	(1)
Neth Antilles	--	--	18	0	(1)	(1)
S America	--	--	122	88	(1)	(1)
Colombia	--	--	23	40	(1)	(1)
Venezuela	--	--	37	43	(1)	(1)
Guyana	--	--	0	3	(1)	(1)
Peru	--	--	49	0	(1)	(1)
Bolivia	--	--	0	19	(1)	(1)
Brazil	--	--	12	0	(1)	(1)
W Europe	--	--	87	117	(1)	(1)
EC-12	--	--	87	117	(1)	(1)
United Kingdom	--	--	29	0	(1)	(1)
Netherlands	--	--	0	19	(1)	(1)
Belgium and Luxembourg	--	--	0	14	(1)	(1)
Germany	--	--	53	74	(1)	(1)
Spain, incl Canary Is	--	--	5	0	(1)	(1)
Portugal	--	--	0	16	(1)	(1)
E Europe	--	--	0	25	(1)	(1)
Poland	--	--	0	25	(1)	(1)
Asia	--	--	442	262	(1)	(1)
W Asia (Mideast)	--	--	0	202	(1)	(1)
Turkey	--	--	0	26	(1)	(1)
Syria	--	--	0	152	(1)	(1)
Saudi Arabia	--	--	0	21	(1)	(1)
Japan	--	--	70	0	(1)	(1)
Southeast Asia	--	--	4	58	(1)	(1)
Thailand	--	--	0	7	(1)	(1)
Malaysia	--	--	0	4	(1)	(1)
Indonesia	--	--	0	47	(1)	(1)
Philippines	--	--	4	0	(1)	(1)
Other East Asia	--	--	369	3	(1)	(1)
Korea, Rep of	--	--	242	3	(1)	(1)
Hong Kong	--	--	126	0	(1)	(1)
Oceania	--	--	3	6	(1)	(1)
Micronesia	--	--	3	6	(1)	(1)
Africa	--	--	54	54	(1)	(1)
N Africa	--	--	0	54	(1)	(1)
Egypt	--	--	0	54	(1)	(1)
Sub-Sahara	--	--	54	0	(1)	(1)
Rep S Africa	--	--	54	0	(1)	(1)
Developed countries	--	--	14,808	22,171	(1)	(1)
Developing countries	--	--	2,113	1,011	(1)	(1)
Poultry meats(MT):						
World	580,001	825,172	817,896	928,465	1,202.84	1,125.16
Canada	48,739	59,531	128,568	147,407	2,637.88	2,471.93
Latin America	177,370	232,364	196,389	257,038	1,107.23	1,106.19
Mexico	101,751	135,623	116,476	159,496	1,144.60	1,249.76
Central America	8,328	17,136	8,080	14,634	870.16	854.02
Guatemala	2,385	11,218	2,642	9,256	1,107.92	825.03
Belize	22	50	53	96	2,430.27	1,828.44
El Salvador	157	162	173	167	1,103.30	1,093.49
Honduras	817	1,153	716	885	875.57	760.85
Nicaragua	4,705	4,410	4,018	3,928	854.21	891.02
Costa Rica	1	2	5	7	5,397.00	3,577.50
Panama	242	131	471	283	1,944.78	2,158.04
Caribbean	58,409	56,026	53,890	54,796	1,094.53	978.04
Bermuda	2,444	2,098	4,680	4,515	1,914.88	2,199.76
Bahamas	2,580	3,349	3,847	4,659	1,491.07	1,391.08
Jamaica	15,069	20,908	10,142	10,356	631.13	495.32
Turks-Caicos Is	131	211	161	228	1,232.40	1,003.40

See footnotes at end of table.

Table 8--U.S. agricultural exports: Quantity, value, and unit value by commodity and country, January-December 1991 and 1992--continued

Commodity and country	January-December					
	Quantity		Value (1,000 dol)		Unit value (\$)	
	1991	1992	1991	1992	1991	1992
Poultry meats(MT):						
Cayman Is	334	334	501	561	1,501.05	1,579.67
Haiti	84	31	127	73	1,513.15	2,364.35
Dominican Republic	372	414	513	555	1,378.57	1,341.09
Leeward & Windward Is	21,422	14,357	24,802	16,486	1,167.75	1,147.48
Barbados	988	1,768	1,147	1,442	1,160.87	815.67
Trinidad-Tobago	1,358	308	1,451	351	1,068.25	1,141.15
Neth Antilles	12,358	11,871	16,173	14,890	1,308.71	1,252.20
French W Indies	269	257	387	478	1,437.81	1,781.83
S America	8,871	23,579	7,802	18,112	890.79	768.14
Colombia	807	5,748	894	5,630	896.78	834.26
Venezuela	750	5,061	1,175	3,375	1,566.25	666.89
Guyana	2,949	7,859	2,067	5,226	700.84	664.95
Suriname	17	18	22	22	1,279.23	1,237.28
Ecuador	90	290	142	429	1,574.68	1,480.00
Peru	3,761	3,301	3,400	3,101	903.91	939.29
Chile	249	242	164	268	655.93	1,108.33
Brazil	58	0	40	0	689.65	.00
Paraguay	0	30	0	36	.00	1,200.00
Argentina	0	30	0	25	.00	840.67
W Europe	34,024	44,608	34,971	49,833	1,027.83	1,119.38
EC-12	33,278	43,134	33,624	47,700	1,010.40	1,105.86
Denmark	4	56	11	35	2,805.25	534.82
United Kingdom	3,221	12,513	3,562	18,056	1,105.81	1,442.65
Netherlands	3,173	2,875	8,957	6,305	2,822.83	2,119.47
Belgium and Luxembourg	282	573	346	371	1,227.06	647.83
France	2,785	3,010	2,116	2,657	759.61	882.56
Germany	6,632	7,894	3,741	5,523	564.06	826.27
Spain, incl Canary Is	13,407	11,803	11,208	9,560	836.00	803.14
Portugal	3,072	2,828	2,448	2,071	786.89	707.36
Italy	57	120	132	274	2,322.26	2,283.67
Greece	645	1,152	1,103	1,849	1,709.80	1,604.62
Other W Europe	746	1,474	1,347	2,233	1,805.45	1,515.00
Sweden	56	47	48	36	719.70	774.49
Norway	41	31	85	97	2,082.93	3,114.13
Finland	13	72	45	191	3,452.61	2,652.76
Austria	2	0	3	0	1,306.00	.00
Switzerland	562	1,305	1,086	1,883	1,822.64	1,442.75
Gibraltar	62	19	80	26	1,295.60	1,389.05
E Europe	3,895	57,005	3,359	37,441	862.29	656.81
Hungary	38	20	20	6	812.82	322.50
Poland	1,407	35,221	815	21,266	650.14	603.78
Yugoslavia	2,366	1,246	2,383	1,611	1,007.09	1,292.67
Romania	83	20,495	41	14,538	495.54	709.36
Bulgaria	0	23	0	20	.00	869.56
Former USSR	83,050	22,326	65,301	16,323	786.29	731.12
Asia	311,975	380,160	368,102	392,380	1,179.91	1,032.14
W Asia (Mideast)	32,363	37,821	44,414	41,622	1,372.37	1,100.50
Syria	6	0	52	0	8,666.67	.00
Lebanon	362	2,887	321	1,785	886.09	618.68
Iran	10	7,464	18	5,052	1,750.00	676.84
Israel, inc Gaza	0	31	0	56	.00	1,801.22
Jordan	6,511	785	8,840	423	1,373.10	532.25
Kuwait	490	1,711	952	3,249	1,842.66	1,888.95
Saudi Arabia	12,619	19,569	17,233	16,298	1,365.61	1,201.21
Qatar	295	385	428	514	1,450.80	1,300.26
United Arab Emir	7,489	8,080	10,305	10,664	1,375.96	1,318.19
Oman	3,129	2,079	4,046	2,362	1,283.13	1,136.15
Bahrain	1,452	800	2,120	1,217	1,460.17	1,520.88
S Asia	1	72	3	85	3,000.00	1,178.90
Afghanistan	0	23	0	15	.00	652.17
Pakistan	1	0	3	0	3,000.00	.00
Sri Lanka	0	48	0	70	.00	1,426.14
Japan	133,514	130,175	169,231	152,214	1,267.52	1,169.30
China	4,318	9,005	2,771	5,627	641.63	624.80
Southeast Asia	24,818	29,883	31,060	31,503	1,251.48	1,054.21
Thailand	20	7	20	10	988.10	1,388.71
Malaysia	561	335	1,108	603	1,874.20	1,788.76
Singapore	23,853	26,809	29,383	27,884	1,227.11	1,036.22
Indonesia	148	700	307	1,003	2,073.61	1,439.27
Brunei	47	1,661	41	1,425	876.76	858.63
Philippines	89	271	181	677	2,149.54	2,130.41
Other East Asia	116,861	173,203	120,623	161,330	1,031.31	931.45
Korea, Rep of	4,181	11,414	8,211	20,833	1,963.82	1,826.24
Hong Kong	112,330	161,445	111,362	138,738	981.38	865.55
Taiwan	450	344	1,050	759	2,333.80	2,309.29
Oceania	15,817	16,173	15,845	16,290	885.46	1,007.23
Australia	53	19	84	31	1,781.58	1,615.74
Papua New Guinea	127	334	38	202	303.15	606.24
New Zealand	416	257	481	349	1,181.48	1,358.23
Western Samoa	2,357	2,800	1,856	1,825	787.27	687.54
S Pacific Is, n e c	25	0	27	0	1,071.72	.00

See footnotes at end of table.

Table 8--U.S. agricultural exports: Quantity, value, and unit value by commodity and country, January-December 1991 and 1992--continued

Commodity and country	January-December					
	Quantity		Value (1,000 dol)		Unit value (\$)	
	1991	1992	1991	1992	1991	1992
Poultry meats(MT):						
French Pacif Is	6,914	7,526	7,738	8,355	1,119.22	1,095.69
Micronesia	4,765	4,285	4,553	4,665	955.59	1,088.41
Other Pac Is, n e c	1,260	851	1,046	752	830.32	885.39
Africa	5,031	12,905	5,409	11,652	1,073.85	902.90
N Africa	437	183	359	316	844.04	1,726.27
Egypt	437	183	359	316	844.04	1,726.27
Sub-Sahara	4,594	12,722	5,034	11,336	1,095.71	891.06
Equatorial Guinea	0	2	0	4	.00	1,776.50
Senegal	0	48	0	23	.00	471.00
Guinea	10	0	42	0	4,189.90	.00
Sierra Leone	3	21	5	35	1,754.00	1,652.48
Ivory Coast	0	24	0	15	.00	650.00
Ghana	171	316	216	270	1,264.17	854.84
Niger	0	3	0	11	.00	3,732.33
Nigeria	26	0	66	0	2,532.77	.00
Gabon	0	69	0	30	.00	434.78
Benin	0	134	0	69	.00	514.95
Angola	4,021	3,772	4,143	4,626	1,030.38	1,226.37
Seychelles	0	36	0	20	.00	555.55
Mauritius	2	2	4	4	2,152.00	2,148.50
Rep S Africa	351	8,279	557	6,214	1,543.05	750.57
Namibia	0	16	0	15	.00	945.00
Developed countries	217,107	243,000	333,913	356,203	1,538.01	1,465.86
Developing countries	458,676	673,165	481,253	666,634	1,049.45	988.60
Other countries	4,318	9,005	2,771	5,627	641.63	624.80
Chickens - fr or froz(MT):						
World	593,072	691,818	638,270	676,546	1,094.67	977.92
Canada	35,090	44,915	75,859	90,262	2,151.85	2,009.52
Latin America	132,815	165,321	132,146	151,531	994.96	917.18
Mexico	62,185	74,508	59,464	71,093	956.22	954.16
Central America	7,776	16,331	7,234	13,633	830.31	834.82
Guatemala	2,246	10,934	2,449	8,918	1,090.19	815.62
Belize	2	11	6	10	3,084.50	854.00
El Salvador	38	84	54	65	1,418.05	777.20
Honduras	783	986	688	749	876.21	760.10
Nicaragua	4,678	4,268	3,895	3,800	854.13	890.24
Costa Rica	1	0	5	0	5,397.00	.00
Panama	28	48	37	92	1,313.18	1,809.17
Caribbean	55,163	54,056	59,284	51,854	1,074.70	959.26
Bermuda	2,146	1,905	3,997	4,159	1,862.56	2,183.34
Bahamas	2,108	3,029	3,017	4,123	1,431.00	1,361.12
Jamaica	15,364	20,594	9,524	10,160	619.89	493.35
Turks-Caicos Is	129	210	159	222	1,229.71	1,058.78
Layman Is	330	393	493	558	1,492.90	1,675.33
Haiti	25	17	36	39	1,384.38	2,213.23
Dominican Republic	341	137	467	156	1,359.29	1,137.68
Leeward & Windward Is	20,669	13,988	23,868	16,054	1,159.60	1,147.69
Barbados	671	1,537	586	1,198	872.55	779.88
Trinidad-Tobago	1,089	266	1,193	233	1,095.89	874.16
Neth Antilles	12,031	11,790	15,490	14,487	1,286.67	1,228.73
French W Indies	258	250	365	406	1,408.48	1,862.86
S America	7,690	20,426	6,165	15,051	901.68	736.86
Colombia	912	4,581	776	3,758	850.91	820.35
Venezuela	114	4,870	225	3,184	1,970.24	655.89
Guyana	2,913	7,535	2,039	4,018	699.94	652.67
Suriname	0	17	4	16	1,124.25	652.41
Ecuador	0	54	0	65	.00	1,212.65
Peru	3,486	3,164	2,935	2,847	841.91	899.88
Chile	203	145	146	101	719.17	1,315.58
Brazil	58	0	40	0	689.65	.00
Paraguay	0	30	0	36	.00	1,200.00
Argentina	0	30	0	25	.00	840.67
W Europe	22,457	28,335	22,248	26,417	990.68	932.31
EC-12	22,059	27,249	21,783	25,017	987.55	918.10
Denmark	2	46	5	25	2,702.50	550.11
United Kingdom	980	3,339	1,309	3,063	1,335.89	917.48
Netherlands	2,235	2,618	5,543	5,675	2,480.26	2,167.76
Belgium and Luxembourg	78	407	166	266	2,133.29	552.85
France	705	1,731	583	1,393	827.36	804.52
Germany	2,054	4,227	1,084	2,981	527.64	705.15
Spain, incl Canary Is	12,997	11,585	10,675	8,159	821.35	780.50
Portugal	2,984	2,895	2,377	2,048	796.73	707.44
Italy	1	31	5	65	6,420.00	2,116.22
Greece	22	370	33	342	1,500.00	923.43
Other W Europe	399	1,086	464	1,400	1,163.99	1,288.83
Sweden	83	47	43	36	687.30	774.49
Norway	0	17	0	33	.00	1,863.84
Finland	0	64	0	172	.00	2,682.59
Switzerland	286	954	360	1,152	1,259.00	1,207.52
Gibraltar	50	4	61	5	1,221.14	1,395.50
E Europe	3,450	56,178	3,100	37,019	888.64	658.96

See footnotes at end of table.

Table B--U.S. agricultural exports: Quantity, value, and unit value by commodity and country, January-December 1991 and 1992--continued

Commodity and country	January-December					
	Quantity		Value (1,000 dol)		Unit value (\$)	
	1991	1992	1991	1992	1991	1992
Chickens - fr or froz(MT):						
Poland	1,147	34,462	761	20,889	663.54	606.04
Yugoslavia	2,309	1,192	2,398	1,572	1,016.73	1,318.58
Romania	0	20,495	0	14,538	.00	709.36
Bulgaria	0	23	0	20	.00	859.55
Former USSR	83,040	22,255	65,234	15,157	785.57	725.98
Asia	289,524	349,929	322,694	331,521	1,114.18	947.40
W Asia (Mideast)	30,771	36,262	40,986	38,271	1,331.98	1,055.41
Syria	6	0	82	0	8,665.67	.00
Lebanon	290	2,890	254	1,735	877.55	608.84
Iran	0	7,464	0	5,052	.00	576.84
Israel, inc Gaze	0	26	0	43	.00	1,662.73
Jordan	6,511	778	8,840	381	1,373.10	480.20
Kuwait	438	1,548	716	2,590	1,535.60	1,737.68
Saudi Arabia	11,298	12,391	14,422	13,935	1,275.55	1,124.58
Qatar	279	364	388	455	1,392.06	1,251.10
United Arab Emir	7,413	8,010	10,098	10,512	1,352.22	1,312.37
Oman	3,129	2,079	4,046	2,362	1,293.13	1,136.16
Bahrain	1,407	752	2,058	1,105	1,468.77	1,469.71
S Asia	1	72	3	85	3,000.00	1,178.90
Afghanistan	0	23	0	15	.00	652.17
Pakistan	1	0	3	0	3,000.00	.00
Sri Lanka	0	49	0	70	.00	1,425.14
Japan	125,390	121,308	150,209	129,767	1,188.45	1,065.34
China	4,260	5,999	2,701	5,597	634.10	626.10
Southeast Asia	21,827	26,799	25,718	25,454	1,178.26	950.19
Malaysia	195	184	463	323	3,455.90	1,758.13
Singapore	21,536	24,355	24,994	22,957	1,160.59	942.58
Indonesia	66	538	125	896	1,897.45	1,294.38
Brunei	47	1,661	41	1,426	876.76	858.63
Philippines	43	61	89	62	2,071.57	1,008.85
Other East Asia	106,375	155,049	103,077	132,337	959.00	848.05
Korea, Rep of	875	3,398	2,158	5,240	2,223.77	1,542.18
Hong Kong	105,349	152,635	100,781	126,955	955.64	831.98
Taiwan	51	45	129	132	2,514.08	2,279.52
Oceania	12,473	13,799	12,563	13,847	1,007.20	1,005.48
Australia	2	0	3	0	1,425.00	.00
Papua New Guinea	127	334	39	202	303.15	606.24
New Zealand	342	226	310	223	906.44	886.12
Western Samoa	1,158	2,173	877	1,462	756.74	673.00
S Pacific Is, n e c	25	0	27	0	1,071.72	.00
French Pac Is	6,536	7,288	7,049	7,571	1,078.46	1,052.50
Micronesia	3,552	3,155	3,646	3,709	1,026.40	1,175.30
Other Pac Is, n e c	730	622	613	579	839.72	931.38
Africa	4,123	11,087	4,425	9,692	1,073.25	874.14
N Africa	419	65	332	80	793.03	1,213.29
Egypt	419	65	332	80	793.03	1,213.29
Sub-Sahara	3,704	11,021	4,093	9,612	1,104.95	872.11
Equatorial Guinea	0	2	0	4	.00	1,776.50
Senegal	0	48	0	23	.00	471.00
Guinea	10	0	42	0	4,189.80	.00
Sierra Leone	0	21	0	35	.00	1,552.48
Ivory Coast	0	24	0	16	.00	650.00
Ghana	98	149	125	156	1,287.02	1,045.93
Nigeria	26	0	66	0	2,532.77	.00
Benin	0	45	0	24	.00	533.42
Angola	3,425	3,772	3,687	4,525	1,076.29	1,225.37
Rep S Africa	144	5,944	171	4,714	1,190.85	678.83
Namibia	0	16	0	15	.00	945.00
Developed countries	184,425	202,254	248,800	251,425	1,349.06	1,243.12
Developing countries	394,357	480,626	385,768	419,523	880.58	872.87
Other countries	4,260	8,859	2,701	5,597	634.10	626.10
Turkey - fr or froz(MT):						
World	47,043	77,388	69,888	119,005	1,485.53	1,537.77
Canada	1,676	1,693	4,520	5,055	2,756.48	2,885.61
Latin America	32,433	48,344	44,957	68,868	1,366.14	1,391.61
Mexico	29,034	44,805	40,452	64,055	1,393.27	1,428.64
Central America	381	315	563	457	1,478.61	1,449.62
Guatemala	75	141	107	154	1,402.55	1,094.75
Belize	0	5	0	10	.00	2,025.00
El Salvador	85	59	97	99	1,122.71	1,558.31
Honduras	29	9	15	14	517.24	1,605.67
Nicaragua	8	51	12	62	1,527.88	1,214.88
Panama	182	50	333	123	1,829.14	2,453.52
Caribbean	2,014	1,848	2,353	1,635	1,168.18	1,213.17
Bermude	175	143	374	255	2,099.47	1,790.94
Bahamas	303	175	380	248	1,187.29	1,419.41
Jamaica	553	272	417	165	754.82	608.32
Turks-Caicos Is	2	1	3	6	1,405.00	6,259.00
Cayman Is	4	1	9	3	2,173.25	3,125.00
Haiti	15	3	48	7	3,188.07	2,324.67
Dominican Republic	10	171	23	268	2,346.50	1,557.87

See footnotes at end of table.

Table B--U.S. agricultural exports: Quantity, value, and unit value by commodity and country, January-December 1991 and 1992--continued

Commodity and country	January-December					
	Quantity		Value (1,000 dol)		Unit value (\$)	
	1991	1992	1991	1992	1991	1992
Turkeys - fr or froz(MT):						
Leeward & Windward Is	626	325	639	328	1,020.06	1,008.01
Barbados	0	154	0	127	.00	825.28
Trinidad-Tobago	168	33	196	104	1,168.61	3,148.97
Neth Antilles	145	53	262	108	1,808.12	2,062.94
French W Indies	10	17	22	13	2,200.00	745.70
S America	1,004	2,875	1,588	2,620	1,581.87	876.36
Colombia	64	2,042	89	1,564	1,395.42	765.91
Venezuela	603	185	900	171	1,492.94	925.92
Guyana	36	207	28	169	773.25	767.26
Ecuador	90	236	142	364	1,574.68	1,541.17
Peru	211	134	429	239	2,033.60	1,735.89
Chile	0	72	0	30	.00	416.67
W Europe	2,654	8,946	4,739	19,598	1,785.71	1,870.41
EC-12	2,358	8,586	3,998	18,885	1,695.61	1,870.03
Denmark	1	0	3	0	2,761.00	.00
United Kingdom	567	5,201	1,408	13,534	2,483.23	2,182.47
Netherlands	85	271	179	403	2,103.92	1,488.91
France	261	688	241	692	923.36	1,049.69
Germany	607	1,294	854	2,207	1,407.68	1,705.72
Spain, incl Canary Is	209	277	313	366	1,499.29	1,321.00
Portugal	0	24	0	14	.00	585.00
Italy	65	88	120	205	2,181.71	2,338.31
Greece	573	772	880	1,463	1,635.13	1,885.08
Other W Europe	296	360	741	713	2,504.30	1,880.67
Sweden	3	0	4	0	1,400.00	.00
Norway	41	11	85	52	2,082.93	4,769.82
Finland	9	7	32	12	3,569.22	1,675.43
Switzerland	231	327	800	628	2,598.61	1,920.60
Gibraltar	12	15	19	21	1,605.83	1,367.33
E Europe	64	113	35	64	550.78	564.70
Poland	0	113	0	64	.00	564.70
Romania	64	0	35	0	550.78	.00
Former USSR	2	3	3	4	1,643.80	1,250.67
Asia	5,813	12,535	12,560	22,130	1,816.86	1,765.48
W Asia (Mideast)	788	628	1,324	1,409	2,012.61	2,667.69
Lebanon	69	37	86	51	814.23	1,376.81
Israel, incl Gaza	0	6	0	13	.00	2,521.40
Jordan	0	15	0	36	.00	2,429.60
Kuwait	16	62	39	227	2,430.44	3,654.61
Saudi Arabia	509	345	1,065	922	2,092.16	2,672.49
United Arab Emir	55	45	145	116	2,630.18	2,673.40
Bahrain	9	19	20	44	2,184.78	2,323.63
Japan	1,469	882	2,998	1,441	2,056.05	1,633.58
China	38	67	84	30	1,417.68	451.15
Southeast Asia	279	304	482	575	1,762.62	1,890.62
Thailand	4	7	7	10	1,830.50	1,389.71
Malaysia	28	44	68	65	2,805.46	2,476.64
Singapore	223	102	371	256	1,663.26	2,619.69
Indonesia	12	46	20	85	1,663.33	1,852.74
Philippines	14	105	26	168	1,843.71	1,808.16
Other East Asia	4,479	10,764	7,692	18,676	1,717.28	1,786.66
Korea, Rep of	2,897	7,719	6,667	15,012	1,854.04	1,944.85
Hong Kong	1,143	2,760	1,366	3,139	1,194.82	1,137.38
Taiwan	339	275	769	525	2,269.80	1,907.27
Oceania	2,988	2,014	2,451	1,618	820.32	803.80
New Zealand	0	14	0	47	.00	3,351.67
Western Samoa	1,198	626	979	467	816.81	730.76
French Pacif Is	58	83	146	90	2,524.79	1,432.28
Micronesia	1,205	1,089	897	851	744.61	781.13
Other Pac Is, n e c	527	222	429	173	813.82	778.60
Africa	313	1,740	523	1,869	1,671.65	1,073.88
N Africa	18	117	37	236	2,031.44	2,015.64
Egypt	18	117	37	236	2,031.44	2,015.64
Sub-Sahara	295	1,623	487	1,633	1,649.69	1,005.89
Sierra Leone	3	0	6	0	1,784.00	.00
Ghana	73	120	90	81	1,233.61	678.86
Gabon	0	89	0	30	.00	434.78
Benin	0	89	0	45	.00	606.02
Angola	9	0	22	0	2,474.00	.00
Seychelles	0	36	0	20	.00	885.55
Mauritius	2	2	4	4	2,182.00	2,149.50
Rep S Africa	208	1,207	365	1,452	1,783.76	1,110.82
Developed countries	5,997	13,847	12,722	27,905	2,121.43	1,993.56
Developing countries	41,008	63,474	57,112	81,370	1,982.71	1,439.48
Other countries	38	67	54	30	1,417.68	451.15
Other poultry - fr or froz(MT):						
World	15,492	12,700	15,998	14,862	1,032.63	1,170.24
Canada	1,829	1,425	3,226	2,696	1,763.53	1,891.74
Latin America	1,239	895	1,461	1,480	1,178.40	1,653.69
Mexico	883	687	1,046	1,161	1,184.18	1,665.29
Central America	44	36	29	33	666.70	804.17

See footnotes at end of table.

Table 8--U.S. agricultural exports: Quantity, value, and unit value by commodity and country, January-December 1991 and 1992--continued

Commodity and country	January-December					
	Quantity		Value (1,000 dol)		Unit value (\$)	
	1991	1992	1991	1992	1991	1992
Other poultry - fr or froz(MT):						
Guatemala	40	16	26	13	639.15	831.60
Belize	0	3	0	3	.00	927.67
Nicaragua	0	17	0	16	.00	968.41
Panama	4	0	4	0	842.25	.00
Caribbean	175	128	293	245	1,676.84	1,911.73
Bermuda	18	8	57	34	3,139.33	3,792.00
Bahamas	27	68	47	131	1,743.59	1,922.19
Jamaica	53	3	52	8	984.90	2,666.67
Dominican Republic	2	2	5	7	2,450.00	3,346.00
Leeward & Windward Is	98	18	67	36	1,758.74	2,012.89
Barbados	5	26	14	23	2,785.60	683.16
Trinidad-Tobago	9	0	10	0	1,111.11	.00
Neth Antilles	23	2	42	6	1,816.43	2,989.50
S America	137	34	93	42	679.14	1,237.76
Venezuela	27	6	40	6	1,475.33	1,216.80
Guyana	0	29	0	36	.00	1,241.38
Peru	64	0	36	0	556.61	.00
Chile	46	0	18	0	382.28	.00
W Europe	7,956	6,161	4,177	3,336	524.88	542.34
EC-12	7,935	6,149	4,165	3,330	524.80	541.68
Denmark	0	20	0	10	.00	500.00
United Kingdom	1,596	2,904	572	1,259	358.26	433.71
Netherlands	88	22	95	19	1,076.65	857.95
Belgium and Luxembourg	204	166	180	105	880.55	635.51
France	1,780	609	1,222	545	682.52	895.42
Germany	3,967	2,373	1,786	1,335	450.31	562.45
Spain, incl Canary Is	183	41	190	35	1,040.03	847.78
Portugal	88	8	71	9	805.65	1,008.78
Italy	1	0	6	0	5,855.00	.00
Greece	18	5	44	13	2,424.61	2,500.00
Other W Europe	21	2	12	6	554.00	2,876.50
Norway	0	2	0	6	.00	2,876.50
Switzerland	21	0	12	0	554.00	.00
E Europe	381	714	223	358	585.51	502.05
Hungary	39	20	20	6	512.82	322.60
Poland	260	640	154	313	591.02	488.26
Yugoslavia	53	54	44	39	691.01	720.37
Romania	19	0	6	0	309.47	.00
Former USSR	0	2	0	10	.00	4,838.60
Asia	3,181	3,192	6,934	6,353	1,865.58	1,990.26
W Asia (Mideast)	196	238	351	489	1,788.70	2,052.70
Jordan	0	2	0	5	.00	2,657.00
Kuwait	0	69	0	160	.00	2,318.48
Saudi Arabia	125	94	232	211	1,854.93	2,244.92
Qatar	16	19	40	20	2,475.06	1,036.05
United Arab Emir	19	35	50	36	2,613.00	1,035.14
Bahrain	36	19	29	56	818.64	2,864.00
Japan	373	406	842	638	2,258.62	2,310.15
China	20	0	15	0	772.20	.00
Southeast Asia	1,138	1,233	1,976	2,339	1,736.16	1,897.20
Malaysia	211	8	273	50	1,283.53	6,207.88
Singapore	866	1,118	1,568	2,088	1,810.65	1,867.27
Indonesia	61	107	135	202	2,209.51	1,897.63
Other East Asia	1,454	1,315	2,760	2,587	1,891.45	1,867.46
Korea, Rep of	34	16	100	44	2,940.41	2,774.19
Hong Kong	1,420	1,296	2,650	2,540	1,866.33	1,960.02
Taiwan	0	3	0	3	.00	880.00
Oceania	320	274	543	597	1,696.84	2,178.45
Western Samoa	0	1	0	5	.00	5,215.00
French Pacif Is	320	273	543	592	1,696.84	2,167.33
Africa	585	47	434	32	739.79	689.36
Sub-Sahara	586	47	434	32	739.79	689.36
Ghana	0	47	0	32	.00	689.36
Angola	586	0	434	0	739.79	.00
Developed countries	10,158	7,882	8,245	6,970	811.65	873.17
Developing countries	5,314	4,718	7,737	7,892	1,466.03	1,672.85
Other countries	20	0	15	0	772.20	.00
Poultry waste - prep or pres(MT):						
World	34,394	43,265	93,780	118,052	2,726.65	2,728.58
Canada	10,144	11,598	44,863	48,394	4,422.61	4,268.87
Latin America	10,883	16,804	17,825	35,259	1,637.84	2,088.28
Mexico	8,658	15,613	15,514	33,187	1,606.36	2,125.59
Central America	128	454	254	512	1,881.84	1,127.47
Guatemala	23	127	62	181	2,677.39	1,423.86
Belize	20	31	47	74	2,364.86	2,387.42
El Salvador	33	19	23	10	690.30	504.21
Honduras	5	168	14	121	2,721.00	720.00
Nicaragua	19	74	11	51	590.42	695.27
Costa Rica	0	2	0	7	.00	3,577.60
Panama	28	33	87	68	3,471.28	2,057.18
Caribbean	1,057	494	2,001	1,062	1,892.83	2,160.45

See footnotes at end of table.

Table 8--U.S. agricultural exports: Quantity, value, and unit value by commodity and country, January-December 1991 and 1992--continued

Commodity and country	January-December					
	Quantity		Value (1,000 dol)		Unit value (\$)	
	1991	1992	1991	1992	1991	1992
Poultry meats - prep or pres(KT):						
Bermuda	102	41	253	166	2,475.61	4,039.32
Bahamas	142	77	424	157	2,983.11	2,036.04
Jamaica	89	39	148	23	1,484.77	577.92
Haiti	43	11	43	29	1,006.74	2,608.73
Dominican Republic	19	104	18	125	923.00	1,198.10
Leeward & Windward Is	89	36	128	68	1,442.09	1,881.14
Barbados	312	51	547	83	1,754.62	1,830.72
Trinidad-Tobago	92	9	51	15	553.62	1,556.67
Neth Antilles	159	126	389	388	2,447.27	3,079.44
S America	40	243	56	498	1,400.10	2,050.88
Colombia	21	125	28	308	1,368.19	2,460.47
Venezuela	6	1	10	4	1,666.83	3,553.00
Guyana	0	88	0	113	.00	1,285.54
Suriname	13	1	17	6	1,326.02	5,810.00
Peru	0	3	0	21	.00	6,919.67
Chile	0	25	0	47	.00	1,898.24
W Europe	957	176	3,807	583	3,878.10	3,310.28
EC-12	927	160	3,678	468	3,867.11	3,119.72
Denmark	1	0	3	0	3,059.00	.00
United Kingdom	78	69	273	189	2,488.31	2,887.78
Netherlands	765	64	3,140	208	4,104.40	3,247.88
France	29	11	70	27	2,397.38	2,438.27
Germany	4	0	16	0	4,050.00	.00
Spain, incl Canary Is	18	0	29	0	1,636.94	.00
Italy	0	1	0	3	.00	2,666.00
Greece	32	5	147	31	4,579.66	6,270.00
Other W Europe	30	26	130	115	4,317.63	4,409.69
Norway	0	1	0	5	.00	4,930.00
Finland	4	1	13	7	3,190.25	6,945.00
Austria	2	0	3	0	1,306.00	.00
Switzerland	24	24	114	103	4,756.50	4,282.38
Former USSR	8	56	64	153	8,038.38	2,318.14
Asia	12,257	14,504	26,813	32,375	2,195.73	2,232.17
W Asia (Mideast)	738	793	1,753	1,464	2,375.10	1,833.07
Lebanon	3	0	10	0	3,364.00	.00
Iran	10	0	18	0	1,750.00	.00
Kuwait	36	32	187	173	5,451.76	5,364.56
Saudi Arabia	687	739	1,513	1,231	2,202.95	1,666.38
Qatar	0	12	0	39	.00	3,210.00
United Arab Emir	2	0	12	0	6,060.00	.00
Bahrain	0	10	3	11	.00	1,102.20
Japan	5,292	7,079	15,182	20,068	2,868.82	2,834.86
Southeast Asia	1,574	1,547	2,874	3,125	1,826.12	2,019.85
Thailand	16	0	12	0	777.50	.00
Malaysia	189	99	299	164	1,581.76	1,551.16
Singapore	1,328	1,334	2,460	2,583	1,852.09	1,936.41
Indonesia	9	8	27	20	2,591.33	2,189.89
Philippines	32	105	76	357	2,387.87	3,403.65
Other East Asia	4,553	5,085	7,104	7,729	1,526.78	1,519.87
Korea, Rep of	175	281	386	536	2,208.19	1,908.27
Hong Kong	4,418	4,784	6,555	7,094	1,486.00	1,482.91
Taiwan	60	20	163	89	2,542.17	4,930.50
Oceania	136	86	288	228	2,116.81	2,649.09
Australia	51	19	92	31	1,785.57	1,615.74
New Zealand	74	17	181	79	2,452.61	4,655.29
French Pacif Is	0	2	0	3	.00	1,575.00
Micronesia	8	41	10	105	1,295.38	2,561.63
Other Pac Is, n e c	3	7	4	10	1,440.00	1,400.85
Africa	9	31	21	59	2,306.55	1,914.97
Sub-Sahara	9	31	21	59	2,306.55	1,914.97
Niger	0	3	0	11	.00	3,732.33
Rep S Africa	9	28	21	48	2,306.55	1,720.25
Developed countries	16,527	18,917	64,146	70,203	3,881.26	3,711.10
Developing countries	17,867	24,348	28,636	47,849	1,658.63	1,966.21
Feathers & downs, crude(KT):						
World	2,312	1,861	21,219	21,895	9,177.69	11,765.22
Canada	473	343	4,971	4,602	10,508.38	13,417.00
Latin America	24	104	150	294	6,239.13	2,824.63
Mexico	14	31	57	125	4,041.57	4,041.26
Central America	0	0	0	3	.00	.00
Guatemala	0	0	0	3	.00	.00
S America	10	73	83	166	9,315.70	2,267.36
Colombia	9	64	51	51	5,680.33	795.84
Venezuela	0	2	0	11	.00	5,502.50
Brazil	1	6	36	79	34,698.00	15,881.00
Uruguay	0	0	7	0	.00	.00
Argentina	0	2	0	24	.00	12,085.50
W Europe	239	262	1,437	2,173	6,014.13	8,282.60
EC-12	239	259	1,437	2,073	6,014.13	8,002.55
Denmark	4	0	13	0	9,160.75	.00
United Kingdom	1	0	25	0	24,787.00	.00

See footnotes at end of table.

Table 8--U.S. agricultural exports: Quantity, value, and unit value by commodity and country, January-December 1991 and 1992--continued

Commodity and country	January-December					
	Quantity		Value (1,000 dol)		Unit value (\$)	
	1991	1992	1991	1992	1991	1992
Feathers & downs, crude(MT):						
Netherlands	2	2	46	19	23,230.50	9,480.00
Belgium and Luxembourg	0	0	4	0	.00	.00
France	43	12	217	127	5,039.86	10,583.33
Germany	41	33	717	497	17,487.34	16,067.76
Spain, incl Canary Is	0	0	14	0	.00	.00
Italy	146	212	401	1,429	2,712.37	6,742.76
Other W Europe	0	3	0	100	.00	33,333.33
Switzerland	0	3	0	100	.00	33,333.33
Former USSR	2	0	85	0	42,500.00	.00
Asia	1,563	1,090	14,428	14,433	9,231.12	13,241.73
W Asia (Mideast)	18	17	65	96	3,035.05	5,631.23
Turkey	0	6	0	43	.00	7,181.67
Israel, incl Gaza	18	11	55	53	3,035.05	4,785.54
S Asia	10	0	36	0	3,580.50	.00
India	10	0	36	0	3,580.50	.00
Japan	74	173	2,219	6,074	29,984.12	35,111.22
China	157	141	1,461	1,217	9,306.13	5,633.99
Southeast Asia	256	8	304	135	1,141.75	16,921.88
Thailand	4	0	85	0	21,389.50	.00
Singapore	12	8	154	135	12,838.42	15,821.88
Indonesia	250	0	54	0	256.19	.00
Other East Asia	1,038	751	10,354	6,911	9,875.16	9,202.06
Malaco	9	0	15	0	1,655.00	.00
Korea, Rep of	328	245	7,373	4,865	22,475.58	19,617.47
Hong Kong	138	312	608	1,251	4,405.83	4,005.95
Taiwan	563	191	2,358	795	4,188.72	4,161.38
Oceania	0	49	0	322	.00	6,579.00
Australia	0	15	0	307	.00	20,439.07
New Zealand	0	34	0	16	.00	464.26
Africa	11	13	148	71	13,410.73	5,443.15
Sub-Sahara	11	13	148	71	13,410.73	5,443.15
Ethiopia	11	0	148	0	13,410.73	.00
Rep S Africa	0	13	0	71	.00	5,443.15
Developed countries	804	851	8,582	13,295	10,788.22	15,622.45
Developing countries	1,351	869	11,076	7,383	8,198.36	8,485.94
Other countries	157	141	1,461	1,217	9,306.13	5,633.99
Eggs(MT):						
World	--	--	143,367	139,234	(1)	(1)
Canada	--	--	31,389	28,930	(1)	(1)
Latin America	--	--	39,825	33,116	(1)	(1)
Mexico	--	--	9,823	9,680	(1)	(1)
Central America	--	--	3,387	4,097	(1)	(1)
Guatemala	--	--	174	73	(1)	(1)
Belize	--	--	388	291	(1)	(1)
El Salvador	--	--	564	578	(1)	(1)
Honduras	--	--	635	181	(1)	(1)
Nicaragua	--	--	583	1,391	(1)	(1)
Costa Rica	--	--	375	623	(1)	(1)
Panama	--	--	567	962	(1)	(1)
Caribbean	--	--	11,648	7,302	(1)	(1)
Bermuda	--	--	292	247	(1)	(1)
Bahamas	--	--	259	510	(1)	(1)
Jamaica	--	--	5,548	4,430	(1)	(1)
Turks-Caicos Is	--	--	8	0	(1)	(1)
Haiti	--	--	1,155	22	(1)	(1)
Dominican Republic	--	--	1,737	953	(1)	(1)
Leeward & Windward Is	--	--	187	135	(1)	(1)
Barbados	--	--	393	489	(1)	(1)
Trinidad-Tobago	--	--	1,029	677	(1)	(1)
Neth Antilles	--	--	40	40	(1)	(1)
S America	--	--	14,958	11,867	(1)	(1)
Colombia	--	--	524	2,012	(1)	(1)
Venezuela	--	--	7,995	6,511	(1)	(1)
Guyana	--	--	205	431	(1)	(1)
Suriname	--	--	1,172	679	(1)	(1)
Ecuador	--	--	528	431	(1)	(1)
Peru	--	--	1,747	292	(1)	(1)
Bolivia	--	--	12	14	(1)	(1)
Chile	--	--	135	147	(1)	(1)
Brazil	--	--	1,721	854	(1)	(1)
Paraguay	--	--	77	0	(1)	(1)
Uruguay	--	--	42	51	(1)	(1)
Argentina	--	--	799	394	(1)	(1)
W Europe	--	--	12,067	16,484	(1)	(1)
EC-12	--	--	10,849	15,782	(1)	(1)
Denmark	--	--	14	21	(1)	(1)
United Kingdom	--	--	1,773	1,897	(1)	(1)
Ireland	--	--	14	21	(1)	(1)
Netherlands	--	--	1,221	3,386	(1)	(1)
Belgium and Luxembourg	--	--	317	1,045	(1)	(1)
France	--	--	1,301	1,844	(1)	(1)

See footnotes at end of table.

Table 8--U.S. agricultural exports: Quantity, value, and unit value by commodity and country, January-December 1991 and 1992--continued

Commodity and country	January-December					
	Quantity		Value (1,000 dol)		Unit value (\$)	
	1991	1992	1991	1992	1991	1992
Eggs(NA):						
Germany	--	--	3,289	5,413	(1)	(1)
Spain, incl Canary Is	--	--	2,189	1,720	(1)	(1)
Italy	--	--	716	420	(1)	(1)
Greece	--	--	16	14	(1)	(1)
Other W Europe	--	--	1,219	712	(1)	(1)
Sweden	--	--	34	82	(1)	(1)
Norway	--	--	0	4	(1)	(1)
Finland	--	--	3	185	(1)	(1)
Austria	--	--	709	240	(1)	(1)
Switzerland	--	--	472	201	(1)	(1)
E Europe	--	--	0	263	(1)	(1)
Hungary	--	--	0	253	(1)	(1)
Former USSR	--	--	0	122	(1)	(1)
Asia			59,230	59,893	(1)	(1)
W Asia (Mideast)			1,153	2,064	(1)	(1)
Turkey	--	--	0	8	(1)	(1)
Israel, inc Gaza	--	--	84	86	(1)	(1)
Kuwait	--	--	0	127	(1)	(1)
Saudi Arabia	--	--	119	329	(1)	(1)
Qatar	--	--	0	13	(1)	(1)
United Arab Emir	--	--	735	2,139	(1)	(1)
Oman	--	--	199	248	(1)	(1)
Bahrain	--	--	23	34	(1)	(1)
S Asia			264	812	(1)	(1)
India	--	--	67	67	(1)	(1)
Pakistan	--	--	197	765	(1)	(1)
Japan	--	--	33,332	31,395	(1)	(1)
China	--	--	28	48	(1)	(1)
Southeast Asia			739	707	(1)	(1)
Thailand	--	--	182	170	(1)	(1)
Malaysia	--	--	50	32	(1)	(1)
Singapore	--	--	422	247	(1)	(1)
Indonesia	--	--	0	33	(1)	(1)
Philippines	--	--	85	225	(1)	(1)
Other East Asia	--	--	23,704	23,946	(1)	(1)
Korea, Rep of	--	--	847	1,375	(1)	(1)
Hong Kong	--	--	22,843	22,534	(1)	(1)
Taiwan	--	--	15	36	(1)	(1)
Oceania			319	324	(1)	(1)
Australia	--	--	14	73	(1)	(1)
New Zealand	--	--	42	134	(1)	(1)
French Pacif Is	--	--	51	0	(1)	(1)
Micronesia	--	--	213	117	(1)	(1)
Africa			536	102	(1)	(1)
N Africa			509	78	(1)	(1)
Egypt	--	--	509	78	(1)	(1)
Sub-Sahara			27	24	(1)	(1)
Sudan	--	--	0	21	(1)	(1)
Guinea	--	--	3	3	(1)	(1)
Angola	--	--	24	0	(1)	(1)
Developed countries	--	--	76,927	77,114	(1)	(1)
Developing countries	--	--	66,401	62,072	(1)	(1)
Other countries	--	--	38	48	(1)	(1)
Dairy prods(NA):						
World			379,800	725,863	(1)	(1)
Canada	--	--	32,139	44,113	(1)	(1)
Latin America			151,936	225,746	(1)	(1)
Mexico	--	--	121,143	160,215	(1)	(1)
Central America			5,893	21,112	(1)	(1)
Guatemala	--	--	767	1,547	(1)	(1)
Belize	--	--	384	815	(1)	(1)
El Salvador	--	--	1,782	10,671	(1)	(1)
Honduras	--	--	739	3,752	(1)	(1)
Nicaragua	--	--	168	449	(1)	(1)
Costa Rica	--	--	989	402	(1)	(1)
Panama	--	--	1,134	3,475	(1)	(1)
Caribbean			18,513	18,052	(1)	(1)
Bermuda	--	--	2,415	2,478	(1)	(1)
Bahamas	--	--	4,480	3,891	(1)	(1)
Jamaica	--	--	3,633	2,534	(1)	(1)
Turks-Caicos Is	--	--	46	134	(1)	(1)
Cayman Is	--	--	958	1,053	(1)	(1)
Haiti	--	--	740	2,771	(1)	(1)
Dominican Republic	--	--	1,895	1,110	(1)	(1)
Leeward & Windward Is	--	--	715	811	(1)	(1)
Barbados	--	--	119	144	(1)	(1)
Trinidad-Tobago	--	--	1,024	763	(1)	(1)
Neth Antilles	--	--	2,464	2,140	(1)	(1)
French W Indies	--	--	85	22	(1)	(1)
S America			6,347	26,367	(1)	(1)
Colombia	--	--	1,615	5,716	(1)	(1)

See footnotes at end of table.

Table B--U.S. agricultural exports: Quantity, value, and unit value by commodity and country, January-December 1991 and 1992--continued

Commodity and country	January-December					
	Quantity		Value (1,000 dol)		Unit value (\$)	
	1991	1992	1991	1992	1991	1992
Dairy prods(NA):	--	--	1,483	4,165	(1)	(1)
Venezuela	--	--	186	550	(1)	(1)
Guyana	--	--	0	41	(1)	(1)
Suriname	--	--	18	21	(1)	(1)
French Guiana	--	--	485	1,380	(1)	(1)
Ecuador	--	--	1,228	2,680	(1)	(1)
Peru	--	--	110	26	(1)	(1)
Bolivia	--	--	183	5,898	(1)	(1)
Chile	--	--	258	3,857	(1)	(1)
Brazil	--	--	58	11	(1)	(1)
Paraguay	--	--	13	5	(1)	(1)
Uruguay	--	--	707	1,777	(1)	(1)
Argentina	--	--	24,817	38,554	(1)	(1)
W Europe	--	--	23,601	36,786	(1)	(1)
EC-12	--	--	308	102	(1)	(1)
Denmark	--	--	4,755	11,820	(1)	(1)
United Kingdom	--	--	298	387	(1)	(1)
Ireland	--	--	4,298	17,134	(1)	(1)
Netherlands	--	--	2,423	2,466	(1)	(1)
Belgium and Luxembourg	--	--	5,634	1,573	(1)	(1)
France	--	--	4,802	753	(1)	(1)
Germany	--	--	78	569	(1)	(1)
Spain, incl Canary Is	--	--	28	0	(1)	(1)
Portugal	--	--	123	189	(1)	(1)
Italy	--	--	753	1,794	(1)	(1)
Greece	--	--	1,317	1,758	(1)	(1)
Other W Europe	--	--	14	22	(1)	(1)
Iceland	--	--	549	371	(1)	(1)
Sweden	--	--	176	311	(1)	(1)
Norway	--	--	170	44	(1)	(1)
Finland	--	--	58	311	(1)	(1)
Austria	--	--	340	522	(1)	(1)
Switzerland	--	--	8	178	(1)	(1)
Malta, Gozo	--	--	18,517	75,174	(1)	(1)
E Europe	--	--	6	0	(1)	(1)
Former Czechoslovakia	--	--	0	22	(1)	(1)
Hungary	--	--	3,507	41,266	(1)	(1)
Poland	--	--	1,389	18,512	(1)	(1)
Yugoslavia	--	--	2,569	13,486	(1)	(1)
Albania	--	--	10,873	1,878	(1)	(1)
Romania	--	--	174	0	(1)	(1)
Bulgaria	--	--	1,480	128,510	(1)	(1)
Former USSR	--	--	113,552	148,485	(1)	(1)
Asia	--	--	7,725	15,553	(1)	(1)
W Asia (Mideast)	--	--	250	1,695	(1)	(1)
Turkey	--	--	12	57	(1)	(1)
Cyprus	--	--	0	38	(1)	(1)
Syria	--	--	137	181	(1)	(1)
Lebanon	--	--	239	1,279	(1)	(1)
Israel, inc Gaza	--	--	0	180	(1)	(1)
Jordan	--	--	748	823	(1)	(1)
Kuwait	--	--	4,540	9,384	(1)	(1)
Saudi Arabia	--	--	138	78	(1)	(1)
Qatar	--	--	1,403	1,615	(1)	(1)
United Arab Emir	--	--	16	140	(1)	(1)
Oman	--	--	241	99	(1)	(1)
Bahrain	--	--	150	6,431	(1)	(1)
S Asia	--	--	78	5,640	(1)	(1)
India	--	--	13	353	(1)	(1)
Pakistan	--	--	0	385	(1)	(1)
Nepal	--	--	24	0	(1)	(1)
Bangladesh	--	--	34	43	(1)	(1)
Sri Lanka	--	--	46,259	70,852	(1)	(1)
Japan	--	--	3,450	1,335	(1)	(1)
China	--	--	30,531	27,559	(1)	(1)
Southeast Asia	--	--	8,365	6,345	(1)	(1)
Thailand	--	--	5,037	2,206	(1)	(1)
Malaysia	--	--	3,357	3,822	(1)	(1)
Singapore	--	--	1,826	3,121	(1)	(1)
Indonesia	--	--	11,946	12,074	(1)	(1)
Philippines	--	--	25,435	26,705	(1)	(1)
Other East Asia	--	--	0	8	(1)	(1)
Mongolia	--	--	6,547	6,365	(1)	(1)
Korea, Rep of	--	--	11,797	10,375	(1)	(1)
Hong Kong	--	--	7,092	9,956	(1)	(1)
Taiwan	--	--	7,497	15,061	(1)	(1)
Oceania	--	--	5,578	9,958	(1)	(1)
Australia	--	--	0	20	(1)	(1)
Papua New Guinea	--	--	908	4,156	(1)	(1)
New Zealand	--	--	0	38	(1)	(1)
Western Samoa	--	--	4	0	(1)	(1)
S Pacific Is, n e c	--	--				

See footnotes at end of table.

Table 8--U.S. agricultural exports: Quantity, value, and unit value by commodity and country, January-December 1991 and 1992--continued

Commodity and country	January-December					
	Quantity		Value (1,000 dol)		Unit value (\$)	
	1991	1992	1991	1992	1991	1992
Dairy prods(NA):						
French Pacif Is	--	--	111	149	(1)	(1)
Micronesia	--	--	897	726	(1)	(1)
Other Pac Is, n e c	--	--	0	14	(1)	(1)
Africa	--	--	29,752	50,241	(1)	(1)
N Africa	--	--	18,110	37,879	(1)	(1)
Morocco	--	--	0	2,369	(1)	(1)
Algeria	--	--	8,604	32,210	(1)	(1)
Tunisia	--	--	0	139	(1)	(1)
Egypt	--	--	9,505	3,161	(1)	(1)
Sub-Sahara	--	--	11,643	12,362	(1)	(1)
Sudan	--	--	162	0	(1)	(1)
Equatorial Guinea	--	--	2,205	2,001	(1)	(1)
Mauritania	--	--	0	372	(1)	(1)
Cameroon	--	--	0	31	(1)	(1)
Senegal	--	--	60	557	(1)	(1)
Guinea	--	--	5	21	(1)	(1)
Sierra Leone	--	--	15	18	(1)	(1)
Ghana	--	--	390	922	(1)	(1)
The Gambia	--	--	20	0	(1)	(1)
Niger	--	--	0	897	(1)	(1)
Nigeria	--	--	57	1,341	(1)	(1)
Cent African Rep	--	--	0	29	(1)	(1)
Gabon	--	--	8	0	(1)	(1)
Burkina (Upper Volta)	--	--	1,702	0	(1)	(1)
Angola	--	--	475	0	(1)	(1)
Congo (Brazzaville)	--	--	20	0	(1)	(1)
Liberia	--	--	69	43	(1)	(1)
Zaire	--	--	0	174	(1)	(1)
Somalia	--	--	0	18	(1)	(1)
Ethiopia	--	--	325	85	(1)	(1)
Uganda	--	--	14	0	(1)	(1)
Kenya	--	--	292	121	(1)	(1)
Seychelles	--	--	0	39	(1)	(1)
Tanzania	--	--	55	0	(1)	(1)
Mauritius	--	--	0	68	(1)	(1)
Mozambique	--	--	8	4	(1)	(1)
Rep S Africa	--	--	5,744	5,494	(1)	(1)
Zambia	--	--	14	0	(1)	(1)
Swaziland	--	--	0	123	(1)	(1)
Zimbabwe	--	--	0	4	(1)	(1)
Developed countries	--	--	115,694	174,429	(1)	(1)
Developing countries	--	--	260,666	550,110	(1)	(1)
Other countries	--	--	3,450	1,344	(1)	(1)
Evap & condensed milk(MT):						
World	3,305	8,797	2,418	9,980	731.60	1,134.44
Canada	57	794	75	915	1,323.17	1,152.16
Latin America	1,923	3,454	1,256	2,235	653.25	547.14
Mexico	1,042	1,876	498	1,009	468.51	537.89
Central America	29	97	13	71	465.24	730.89
Guatemala	0	44	0	11	.00	259.00
Belize	3	20	3	20	954.67	1,002.10
Nicaragua	26	0	11	0	408.77	.00
Panama	0	33	0	39	.00	1,186.00
Caribbean	680	1,405	586	1,009	862.47	718.12
Bermuda	1	5	4	11	3,825.00	2,102.80
Bahamas	130	456	169	395	1,297.18	735.11
Jamaica	7	0	3	0	385.43	.00
Turks-Caicos Is	0	18	0	22	.00	1,185.00
Haiti	395	444	221	239	560.52	539.22
Dominican Republic	3	142	9	89	2,936.33	593.86
Leeward & Windward Is	23	103	43	139	1,855.65	1,281.54
Barbados	10	6	15	16	1,501.20	2,627.33
Neth Antilles	111	231	129	155	1,111.86	670.88
S America	172	76	168	145	976.89	1,924.47
Venezuela	112	26	115	45	1,091.67	1,714.77
Suriname	0	12	0	22	.00	1,808.58
Ecuador	0	20	0	5	.00	248.55
Peru	60	18	52	75	874.93	4,166.67
W Europe	168	198	104	112	620.31	706.23
EC-12	160	168	71	112	443.26	706.23
United Kingdom	17	125	10	93	592.35	746.95
Germany	143	33	61	18	425.54	552.00
Other W Europe	8	0	33	0	4,161.38	.00
Finland	8	0	33	0	4,161.38	.00
Former USSR	0	643	0	617	.00	959.42
Asia	809	1,567	570	1,053	705.18	671.80
W Asia (Mideast)	157	80	87	60	552.94	749.01
Saudi Arabia	157	80	87	60	552.94	749.01
Japan	38	21	17	10	455.37	454.76
China	0	78	0	31	.00	403.56
Southeast Asia	463	436	308	310	665.25	710.63

See footnotes at end of table.

Table 8--U.S. agricultural exports: Quantity, value, and unit value by commodity and country, January-December 1991 and 1992--continued

Commodity and country	January-December					
	Quantity		Value (1,000 dol)		Unit value (\$)	
	1991	1992	1991	1992	1991	1992
Evap & condensed milk(MT):						
Thailand	337	0	130	0	386.12	0.00
Singapore	69	63	85	130	1,234.62	2,068.11
Indonesia	30	0	33	0	1,086.40	.00
Philippines	27	373	60	180	2,224.18	481.23
Other East Asia	181	852	158	642	1,048.77	674.56
Korea, Rep of	3	137	89	70	18,660.00	511.55
Hong Kong	0	41	0	13	.00	317.07
Taiwan	148	774	100	589	673.64	722.08
Oceania	317	137	367	118	1,167.43	863.61
Australia	7	0	3	0	423.43	.00
Micronesia	310	137	364	118	1,174.01	863.51
Africa	31	2,044	46	4,930	1,442.22	2,411.99
N Africa	0	2,037	0	4,817	.00	2,419.69
Algeria	0	2,037	0	4,817	.00	2,419.69
Sub-Sahara	31	7	46	13	1,442.22	1,917.71
Ghana	29	7	41	13	1,426.76	1,517.71
Gabon	2	0	3	0	1,866.60	.00
Developed countries	270	873	200	1,036	740.38	1,064.70
Developing countries	3,036	7,746	2,218	8,912	730.82	1,150.66
Other countries	0	78	0	31	.00	403.66
Nonfat dry milk(MT):						
World	49,234	85,305	71,486	132,600	1,461.87	1,564.42
Canada	427	1,187	481	1,765	1,127.18	1,626.88
Latin America	25,715	46,636	40,455	71,604	1,673.21	1,536.42
Mexico	23,122	26,014	36,849	40,898	1,893.68	1,672.16
Central America	1,266	10,376	1,595	15,138	1,269.68	1,468.98
Guatemala	62	54	68	106	941.79	1,040.48
Belize	10	209	5	321	499.40	1,533.89
El Salvador	952	6,343	1,247	10,006	1,310.11	1,677.66
Honduras	72	2,649	124	2,574	1,715.89	871.84
Nicaragua	23	0	11	0	466.96	.00
Costa Rica	21	60	10	31	487.14	613.70
Panama	116	1,071	140	2,101	1,208.00	1,962.16
Caribbean	1,204	1,797	1,764	2,867	1,464.92	1,696.36
Bermuda	23	226	53	324	2,313.78	1,436.81
Bahamas	19	394	74	412	3,879.47	1,044.42
Jamaica	0	896	0	1,645	.00	1,866.47
Turke-Caicos Is	0	6	0	11	.00	2,290.00
Cayman Is	3	0	5	0	1,776.00	.00
Haiti	0	84	0	68	.00	606.09
Dominican Republic	837	4	1,166	6	1,393.32	1,616.00
Leeward & Windward Is	1	42	4	96	4,248.00	2,289.76
Barbados	22	12	34	21	1,543.77	1,782.67
Trinidad-Tobago	264	121	359	198	1,359.86	1,640.16
Neth Antilles	35	43	68	84	1,946.48	2,188.70
S America	133	8,448	247	12,701	1,860.26	1,503.41
Colombia	0	1,880	0	3,296	.00	1,762.97
Venezuela	36	1,429	83	2,202	2,384.72	1,640.74
Guyana	14	447	23	218	1,651.07	488.61
Ecuador	0	632	0	902	.00	1,694.63
Peru	33	264	70	87	2,121.21	341.47
Chile	60	3,007	72	4,442	1,433.80	1,477.31
Brazil	0	896	0	1,836	.00	1,713.33
Argentina	0	3	0	19	.00	6,480.00
W Europe	321	1,288	178	1,639	556.04	1,272.20
EC-12	316	1,240	170	1,652	538.63	1,261.86
Denmark	1	2	5	8	5,134.00	4,226.00
Ireland	0	71	0	108	.00	1,481.32
Netherlands	1	0	3	0	2,770.00	.00
Belgium and Luxembourg	118	140	55	68	466.96	488.21
France	74	366	36	170	467.24	466.03
Germany	24	0	11	0	466.04	.00
Spain, incl Canary Is	0	161	0	391	.00	2,420.83
Italy	67	4	61	31	630.61	7,326.80
Greece	0	486	0	777	.00	1,567.61
Other W Europe	6	48	8	86	1,416.60	1,787.06
Norway	0	48	0	86	.00	1,797.06
Malta, Gozo	6	0	8	0	1,416.60	.00
E Europe	1,077	1,601	977	2,364	907.20	1,674.72
Poland	83	0	104	0	1,257.83	.00
Albania	984	1,601	873	2,364	677.92	1,674.72
Former USSR	0	14,587	0	24,116	.00	1,663.16
Asia	13,386	11,106	19,247	17,899	1,437.87	1,611.78
W Asia (Mideast)	126	882	193	1,391	1,646.06	1,632.61
Jordan	0	104	0	180	.00	1,732.06
Saudi Arabia	124	702	190	1,138	1,634.23	1,621.43
Qatar	0	17	0	31	.00	1,794.66
United Arab Emir	1	0	3	0	2,886.00	.00
Oman	0	29	0	42	.00	1,448.27
S Asia	0	1,672	0	2,404	.00	1,629.86
India	0	1,467	0	2,316	.00	1,677.77

See footnotes at end of table.

Table B--U.S. agricultural exports: Quantity, value, and unit value by commodity and country, January-December 1991 and 1992--continued

Commodity and country	January-December					
	Quantity		Value (1,000 dol)		Unit value (\$)	
	1991	1992	1991	1992	1991	1992
Nonfat dry milk(MT):						
Nepal	0	37	0	58	0.00	1,577.46
Sri Lanka	0	68	0	32	.00	463.23
Japan	13	34	68	60	5,213.08	1,776.20
China	0	45	0	73	.00	1,613.07
Southeast Asia	10,808	5,442	14,678	8,452	1,358.06	1,553.17
Thailand	3,835	960	5,467	1,467	1,425.60	1,528.48
Malaysia	3,177	1,077	4,037	1,572	1,270.66	1,459.83
Singapore	600	464	892	787	1,486.78	1,686.35
Indonesia	400	0	538	0	1,347.60	.00
Philippines	2,785	2,841	3,743	4,626	1,328.75	1,572.83
Other East Asia	2,438	3,150	4,308	5,518	1,766.44	1,746.24
Korea, Rep of	17	200	41	267	2,411.41	1,333.67
Hong Kong	1,337	1,580	2,569	3,089	1,921.59	1,861.67
Taiwan	1,085	1,380	1,698	2,152	1,565.15	1,559.38
Oceania	168	415	81	559	481.52	1,347.02
Australia	165	283	76	160	461.02	568.64
New Zealand	0	69	0	343	.00	4,976.32
Micronesia	3	63	5	56	1,608.67	882.08
Africa	8,141	8,617	10,066	12,655	1,236.51	1,468.63
N Africa	4,600	6,208	6,218	7,222	1,381.88	1,356.67
Morocco	0	1,308	0	2,367	.00	1,809.42
Algeria	4,500	3,600	6,218	4,371	1,381.88	1,214.16
Tunisia	0	73	0	139	.00	1,806.85
Egypt	0	227	0	345	.00	1,519.21
Sub-Sahara	3,641	3,409	3,848	5,433	1,056.84	1,683.83
Equatorial Guinea	1,422	1,353	1,762	2,001	1,238.76	1,478.66
Mauritania	0	236	0	372	.00	1,575.04
Cameroon	0	14	0	31	.00	2,199.43
Senegal	61	70	60	61	1,178.23	874.66
Ghana	0	407	0	643	.00	1,579.18
The Gambia	15	0	20	0	1,323.00	.00
Niger	0	520	0	897	.00	1,725.13
Nigeria	15	15	29	40	1,829.40	2,681.60
Burkina (Upper Volta)	1,323	0	1,702	0	1,286.20	.00
Congo (Brazzaville)	15	0	20	0	1,338.87	.00
Kenya	800	0	256	0	319.75	.00
Rep S Africa	0	724	0	1,266	.00	1,748.68
Swaziland	0	70	0	123	.00	1,757.84
Developed countries	926	3,555	803	5,234	867.51	1,472.25
Developing countries	48,308	81,705	70,683	127,283	1,463.17	1,657.86
Other countries	0	45	0	73	.00	1,613.07
Butter & anhyd milkfat(MT):						
World	22,857	83,020	33,772	136,716	1,477.55	1,634.74
Canada	14	16	35	34	2,509.50	2,084.31
Latin America	10,409	13,831	15,190	24,470	1,459.31	1,769.22
Mexico	7,167	10,955	11,105	19,908	1,551.66	1,417.26
Central America	110	263	160	421	1,455.61	1,601.06
Guatemala	24	29	35	46	1,483.67	1,592.68
Belize	21	41	27	52	1,267.52	1,270.46
El Salvador	0	24	0	38	.00	1,573.63
Nicaragua	34	114	63	221	1,838.35	1,942.07
Panama	31	55	36	64	1,167.00	1,167.07
Caribbean	2,872	712	3,344	1,046	1,164.27	1,469.76
Bereuda	0	7	0	15	.00	2,197.43
Bahamas	97	142	126	213	1,294.36	1,498.04
Jamaica	2,325	104	2,399	109	1,031.21	1,048.07
Cayman Is	2	0	4	0	1,990.00	.00
Dominican Republic	238	350	503	546	2,113.02	1,517.36
Leeward & Windward Is	1	2	5	8	5,083.00	4,278.60
Barbados	0	1	0	4	.00	3,670.00
Trinidad-Tobago	198	68	288	106	1,455.18	1,555.15
Neth Antilles	10	28	20	48	1,866.20	1,608.46
S America	270	1,901	582	3,084	2,154.01	1,627.76
Peru	270	649	582	1,018	2,154.01	1,855.08
Brazil	0	1,352	0	2,076	.00	1,535.43
W Europe	120	3	182	9	1,513.83	2,840.00
EC-12	120	3	182	9	1,513.83	2,840.00
Belgium and Luxembourg	0	3	0	8	.00	2,840.00
Germany	56	0	106	0	1,801.07	.00
Spain, incl Canary Is	64	0	75	0	1,175.00	.00
E Europe	8,566	19,045	12,388	29,864	1,446.35	1,573.31
Poland	0	11,874	0	18,832	.00	1,585.96
Albania	1,060	7,171	1,696	11,132	1,599.93	1,582.36
Romania	7,506	0	10,694	0	1,424.66	.00
Former USSR	0	40,270	0	63,822	.00	1,587.95
Asia	255	2,323	520	3,657	2,040.83	1,574.13
W Asia (Midwest)	0	269	0	395	.00	1,468.04
Kuwait	0	57	0	88	.00	1,548.47
Saudi Arabia	0	152	0	217	.00	1,425.22
United Arab Emir	0	40	0	58	.00	1,443.76
Oman	0	20	0	32	.00	1,610.00

See footnotes at end of table.

Table 8--U.S. agricultural exports: Quantity, value, and unit value by commodity and country, January-December 1991 and 1992--continued

Commodity and country	January-December					
	Quantity		Value (1,000 dol)		Unit value (\$)	
	1991	1992	1991	1992	1991	1992
Butter & anhyd milkfat(MT):						
Japan	6	2	12	3	2,006.33	1,485.00
Southeast Asia	68	1,908	127	2,889	1,854.34	1,553.56
Thailand	0	640	0	852	.00	1,331.84
Malaysia	2	6	4	10	2,171.00	1,628.00
Singapore	66	43	122	81	1,855.04	1,876.63
Indonesia	0	1,217	0	2,037	.00	1,674.00
Philippines	0	2	0	3	.00	1,506.00
Other East Asia	181	144	382	276	2,108.28	1,813.63
Mongolia	0	9	0	8	.00	856.67
Korea, Rep of	82	89	148	203	2,391.27	2,048.45
Hong Kong	107	32	204	51	1,008.72	1,598.57
Taiwan	12	4	29	13	2,416.67	3,247.00
Oceania	0	2	0	20	.00	9,848.00
Australia	0	2	0	20	.00	9,848.00
Africa	3,493	7,530	5,456	13,641	1,561.94	1,811.53
N Africa	3,493	6,340	5,456	11,854	1,561.94	1,869.69
Algeria	1,588	6,340	2,361	11,854	1,486.63	1,869.69
Egypt	1,905	0	3,095	0	1,624.72	.00
Sub-Sahara	0	1,190	0	1,787	.00	1,501.63
Senegal	0	339	0	486	.00	1,462.56
Nigeria	0	851	0	1,291	.00	1,517.19
Developed countries	140	23	229	65	1,633.81	2,834.56
Developing countries	22,717	82,988	33,544	135,642	1,476.69	1,634.48
Other countries	0	8	0	8	.00	956.67
Cheese(MT):						
World	12,112	15,199	36,420	49,404	3,006.80	3,260.44
Canada	2,448	2,478	9,180	10,289	3,748.92	4,152.31
Latin America	5,156	8,055	14,469	22,739	2,806.32	2,822.92
Mexico	3,236	5,919	7,994	15,397	2,470.28	2,601.29
Central America	577	804	1,938	2,669	3,359.53	3,320.11
Guatemala	117	224	362	550	3,094.47	2,454.44
Belize	127	84	326	258	2,568.16	3,074.36
El Salvador	19	24	82	87	4,330.95	3,644.04
Honduras	125	186	480	750	3,837.60	3,825.98
Nicaragua	4	0	15	0	3,681.75	.00
Costa Rica	53	47	244	180	4,597.77	3,824.49
Panama	132	229	430	844	3,256.39	3,686.68
Caribbean	1,207	937	4,124	3,402	3,417.11	3,630.83
Bermuda	467	270	1,399	1,113	3,038.45	4,124.02
Bahamas	242	161	862	536	3,974.76	3,321.61
Jamaica	68	59	216	209	3,183.59	3,538.88
Turks-Caicos Is	8	21	40	88	5,012.88	4,214.24
Cayman Is	31	15	75	44	2,412.06	2,937.27
Haiti	38	36	109	117	2,858.08	3,259.42
Dominican Republic	41	35	151	122	3,673.78	3,494.68
Leeward & Windward Is	60	14	165	43	2,747.12	3,056.14
Barbados	14	7	27	31	1,960.93	4,434.86
Trinidad-Tobago	35	48	130	163	3,708.11	3,405.69
Neth Antilles	198	264	806	914	4,072.50	3,461.16
French W Indies	15	7	55	22	3,665.47	3,110.43
S America	136	395	413	1,270	3,034.26	3,215.37
Colombia	46	129	152	401	3,299.35	3,108.76
Venezuela	40	98	102	285	2,560.05	2,912.33
Guyana	2	5	7	17	3,389.00	3,309.80
French Guiana	4	5	19	21	4,770.50	4,180.20
Ecuador	12	60	28	145	2,294.25	2,412.75
Peru	8	80	21	357	2,587.13	4,459.44
Bolivia	0	9	0	16	.00	1,750.00
Chile	7	4	17	15	2,461.71	3,731.25
Brazil	4	0	8	0	1,958.50	.00
Paraguay	13	4	59	11	4,562.54	2,793.75
Argentina	0	1	0	3	.00	2,815.00
W Europe	353	300	1,161	967	3,288.57	3,224.08
EC-12	263	204	844	640	3,337.00	3,136.40
Denmark	55	0	194	0	3,534.22	.00
United Kingdom	70	59	170	198	2,425.54	3,352.90
Ireland	9	10	21	15	2,294.89	1,600.00
Netherlands	39	44	164	157	4,205.51	3,573.85
Belgium and Luxembourg	2	18	5	61	3,000.00	3,380.00
France	43	10	153	43	3,552.05	4,307.00
Germany	24	37	91	86	3,784.42	2,314.67
Spain, incl Canary Is	1	4	3	18	3,483.00	4,563.25
Portugal	2	0	5	0	2,500.00	.00
Italy	8	2	37	3	4,571.75	1,480.00
Greece	0	20	0	59	.00	2,970.00
Other W Europe	100	96	317	327	3,166.06	3,406.16
Iceland	1	0	5	0	5,370.00	.00
Sweden	50	8	139	38	2,788.88	4,756.63
Norway	0	1	0	9	.00	8,565.00
Austria	24	0	59	0	2,475.00	.00
Switzerland	25	35	112	125	4,495.68	3,573.66

See footnotes at end of table.

Table 8--U.S. agricultural exports: Quantity, value, and unit value by commodity and country, January-December 1991 and 1992--continued

Commodity and country	January-December					
	Quantity		Value (1,000 do1)		Unit value (\$)	
	1991	1992	1991	1992	1991	1992
Cheese(MT):						
Malta, Gozo	0	52	0	155	0.00	2,986.44
E Europe	18	0	87	0	4,855.39	.00
Yugoslavia	18	0	87	0	4,855.39	.00
Former USSR	26	101	75	170	2,873.08	1,687.70
Asia	3,804	2,748	10,757	12,058	2,755.44	4,382.38
W Asia (Mideast)	312	481	854	1,347	2,737.08	2,789.41
Turkey	1	130	6	252	5,520.00	1,838.44
Syria	0	15	0	38	.00	2,560.00
Lebanon	22	21	55	78	2,486.35	3,730.14
Israel, inc Gaza	0	40	0	207	.00	5,170.80
Kuwait	0	52	0	178	.00	2,863.58
Saudi Arabia	155	121	558	462	3,502.05	3,816.24
Qatar	66	30	108	42	1,638.09	1,405.33
United Arab Emir	0	2	0	5	.00	2,515.00
Bahrain	68	60	127	84	1,868.12	1,405.33
S Asia	0	0	0	5	.00	.00
India	0	0	0	5	.00	.00
Japan	2,368	1,358	6,580	7,651	2,778.72	5,781.51
China	184	0	130	0	705.77	.00
Southeast Asia	541	524	1,583	1,756	2,926.82	3,350.56
Thailand	0	10	0	8	.00	800.00
Singapore	137	186	437	605	3,192.67	3,251.31
Indonesia	35	21	30	29	841.33	1,366.05
Philippines	368	307	1,116	1,114	3,032.01	3,629.51
Other East Asia	499	385	1,610	1,101	3,225.30	2,859.31
Korea, Rep of	228	137	736	347	3,227.03	2,635.35
Hong Kong	184	148	613	382	3,331.24	2,583.32
Taiwan	87	100	251	371	3,002.42	3,711.59
Oceania	138	89	450	374	3,258.11	4,200.67
Australia	71	37	217	212	3,055.13	5,728.87
New Zealand	42	34	172	119	4,105.88	3,501.06
French Pacif Is	18	11	51	36	2,677.37	3,266.18
Micronesia	6	7	8	4	1,564.83	602.43
Other Pac Is, n e c	0	0	0	3	.00	.00
Africa	69	1,428	241	2,805	3,487.01	1,964.06
N Africa	10	1,314	36	2,424	3,630.80	1,845.00
Algeria	0	1,003	0	1,818	.00	1,812.72
Egypt	10	311	35	606	3,630.80	1,948.12
Sub-Sahara	58	114	204	380	3,462.64	3,336.29
Guinea	2	8	5	21	2,551.50	2,375.57
Rep S Africa	57	105	189	358	3,490.75	3,418.53
Developed countries	5,339	4,352	17,509	20,005	3,278.46	4,586.69
Developing countries	6,589	10,847	18,781	29,399	2,850.31	2,710.31
Other countries	184	0	130	0	705.77	.00
Whey, fluid or dried(MA):						
World	--	--	67,188	73,650	(1)	(1)
Canada	--	--	5,660	10,660	(1)	(1)
Latin America	--	--	13,168	18,948	(1)	(1)
Mexico	--	--	10,073	15,463	(1)	(1)
Central America	--	--	435	1,045	(1)	(1)
Guatemala	--	--	138	426	(1)	(1)
Belize	--	--	0	4	(1)	(1)
El Salvador	--	--	174	315	(1)	(1)
Honduras	--	--	0	111	(1)	(1)
Costa Rica	--	--	80	132	(1)	(1)
Panama	--	--	43	57	(1)	(1)
Caribbean	--	--	458	362	(1)	(1)
Bahamas	--	--	25	60	(1)	(1)
Jamaica	--	--	143	44	(1)	(1)
Turks-Caicos Is	--	--	3	3	(1)	(1)
Cayman Is	--	--	7	0	(1)	(1)
Haiti	--	--	55	0	(1)	(1)
Leeward & Windward Is	--	--	186	159	(1)	(1)
Barbados	--	--	5	47	(1)	(1)
Trinidad-Tobago	--	--	34	36	(1)	(1)
Neth Antilles	--	--	0	13	(1)	(1)
S America	--	--	2,202	3,077	(1)	(1)
Colombia	--	--	774	902	(1)	(1)
Venezuela	--	--	743	302	(1)	(1)
Guyana	--	--	0	4	(1)	(1)
Ecuador	--	--	218	22	(1)	(1)
Peru	--	--	0	104	(1)	(1)
Chile	--	--	0	370	(1)	(1)
Brazil	--	--	4	8	(1)	(1)
Argentina	--	--	464	1,368	(1)	(1)
W Europe	--	--	5,606	2,694	(1)	(1)
EC-12	--	--	5,561	2,569	(1)	(1)
United Kingdom	--	--	310	599	(1)	(1)
Ireland	--	--	197	189	(1)	(1)
Netherlands	--	--	2,552	1,340	(1)	(1)
Belgium and Luxembourg	--	--	986	0	(1)	(1)

See footnotes at end of table.

Table 8--U.S. agricultural exports: Quantity, value, and unit value by commodity and country, January-December 1991 and 1992--continued

Commodity and country	January-December					
	Quantity		Value (1,000 dol)		Unit value (\$)	
	1991	1992	1991	1992	1991	1992
Whey, fluid or dried(NA):						
France	--	--	962	200	(1)	(1)
Germany	--	--	542	211	(1)	(1)
Spain, incl Canary Is	--	--	0	31	(1)	(1)
Portugal	--	--	12	0	(1)	(1)
Other W Europe	--	--	48	126	(1)	(1)
Sweden	--	--	0	97	(1)	(1)
Switzerland	--	--	48	29	(1)	(1)
Former USSR	--	--	0	674	(1)	(1)
Asia	--	--	38,630	32,073	(1)	(1)
W Asia (Mideast)	--	--	81	898	(1)	(1)
Turkey	--	--	37	32	(1)	(1)
Israel, inc Gaza	--	--	43	160	(1)	(1)
Saudi Arabia	--	--	0	786	(1)	(1)
United Arab Emir	--	--	0	21	(1)	(1)
Oman	--	--	10	0	(1)	(1)
S Asia	--	--	0	11	(1)	(1)
Sri Lanka	--	--	0	11	(1)	(1)
Japan	--	--	14,428	17,036	(1)	(1)
China	--	--	3,266	1,023	(1)	(1)
Southeast Asia	--	--	8,808	5,878	(1)	(1)
Thailand	--	--	1,457	833	(1)	(1)
Malaysia	--	--	460	87	(1)	(1)
Singapore	--	--	194	192	(1)	(1)
Indonesia	--	--	837	626	(1)	(1)
Philippines	--	--	5,760	4,142	(1)	(1)
Other East Asia	--	--	12,036	7,126	(1)	(1)
Korea, Rep of	--	--	3,423	2,418	(1)	(1)
Hong Kong	--	--	5,363	2,566	(1)	(1)
Taiwan	--	--	3,250	2,141	(1)	(1)
Oceania	--	--	796	5,806	(1)	(1)
Australia	--	--	556	5,047	(1)	(1)
New Zealand	--	--	239	759	(1)	(1)
Micronesia	--	--	0	3	(1)	(1)
Africa	--	--	3,334	1,896	(1)	(1)
Sub-Sahara	--	--	3,334	1,896	(1)	(1)
Equatorial Guinea	--	--	444	0	(1)	(1)
Ghana	--	--	0	20	(1)	(1)
Nigeria	--	--	38	0	(1)	(1)
Rep S Africa	--	--	2,852	1,877	(1)	(1)
Developed countries	--	--	28,369	38,229	(1)	(1)
Developing countries	--	--	34,542	34,399	(1)	(1)
Other countries	--	--	3,266	1,023	(1)	(1)
Other dairy prods(NA):						
World	--	--	163,506	324,534	(1)	(1)
Canada	--	--	16,707	20,449	(1)	(1)
Latin America	--	--	67,397	84,760	(1)	(1)
Mexico	--	--	54,633	67,539	(1)	(1)
Central America	--	--	1,792	1,767	(1)	(1)
Guatemala	--	--	174	409	(1)	(1)
Belize	--	--	24	160	(1)	(1)
El Salvador	--	--	279	224	(1)	(1)
Honduras	--	--	135	317	(1)	(1)
Nicaragua	--	--	70	228	(1)	(1)
Costa Rica	--	--	626	60	(1)	(1)
Panama	--	--	485	370	(1)	(1)
Caribbean	--	--	8,236	9,365	(1)	(1)
Barbade	--	--	969	1,014	(1)	(1)
Bahamas	--	--	3,095	2,436	(1)	(1)
Jamaica	--	--	873	528	(1)	(1)
Turks-Caicos Is	--	--	3	10	(1)	(1)
Cayman Is	--	--	867	1,009	(1)	(1)
Haiti	--	--	355	2,356	(1)	(1)
Dominican Republic	--	--	67	337	(1)	(1)
Leeward & Windward Is	--	--	312	471	(1)	(1)
Barbados	--	--	37	25	(1)	(1)
Trinidad-Tobago	--	--	213	290	(1)	(1)
Neth Antilles	--	--	1,446	920	(1)	(1)
S America	--	--	2,735	6,078	(1)	(1)
Colombia	--	--	680	1,118	(1)	(1)
Venezuela	--	--	440	1,331	(1)	(1)
Guyana	--	--	156	311	(1)	(1)
Surinnee	--	--	0	20	(1)	(1)
Ecuador	--	--	239	307	(1)	(1)
Peru	--	--	504	1,039	(1)	(1)
Bolivia	--	--	110	10	(1)	(1)
Chile	--	--	84	1,171	(1)	(1)
Brazil	--	--	246	379	(1)	(1)
Uruguay	--	--	13	5	(1)	(1)
Argentina	--	--	243	387	(1)	(1)
W Europe	--	--	17,563	39,133	(1)	(1)
EC-12	--	--	16,673	31,914	(1)	(1)

See footnotes at end of table.

Table B--U.S. agricultural exports: Quantity, value, and unit value by commodity and country, January-December 1991 and 1992--continued

Commodity and country	January-December					
	Quantity		Value (1,000 dol)		Unit value (\$)	
	1991	1992	1991	1992	1991	1992
Other dairy prods(NA):						
Denmark	--	--	108	83	(1)	(1)
United Kingdom	--	--	4,265	10,828	(1)	(1)
Ireland	--	--	81	88	(1)	(1)
Netherlands	--	--	1,879	15,637	(1)	(1)
Belgium and Luxembourg	--	--	1,376	2,328	(1)	(1)
France	--	--	4,484	1,150	(1)	(1)
Germany	--	--	3,291	438	(1)	(1)
Spain, incl Canary Is	--	--	0	129	(1)	(1)
Portugal	--	--	11	0	(1)	(1)
Italy	--	--	25	164	(1)	(1)
Greece	--	--	753	958	(1)	(1)
Other W Europe	--	--	811	1,219	(1)	(1)
Iceland	--	--	9	22	(1)	(1)
Sweden	--	--	410	236	(1)	(1)
Norway	--	--	176	216	(1)	(1)
Finland	--	--	137	44	(1)	(1)
Austria	--	--	0	311	(1)	(1)
Switzerland	--	--	180	368	(1)	(1)
Malta, Gozo	--	--	0	22	(1)	(1)
E Europe	--	--	5,063	42,847	(1)	(1)
Former Czechoslovakia	--	--	6	0	(1)	(1)
Hungary	--	--	0	22	(1)	(1)
Poland	--	--	3,403	22,435	(1)	(1)
Yugoslavia	--	--	1,301	18,612	(1)	(1)
Romania	--	--	179	1,878	(1)	(1)
Bulgaria	--	--	174	0	(1)	(1)
Former USSR	--	--	1,415	39,112	(1)	(1)
Asia	--	--	43,826	81,746	(1)	(1)
W Asia (Mideast)	--	--	6,501	11,372	(1)	(1)
Turkey	--	--	207	1,410	(1)	(1)
Cyprus	--	--	12	67	(1)	(1)
Lebanon	--	--	82	103	(1)	(1)
Israel, inc Gaza	--	--	195	906	(1)	(1)
Kuwait	--	--	749	657	(1)	(1)
Saudi Arabia	--	--	3,705	6,722	(1)	(1)
Qatar	--	--	33	6	(1)	(1)
United Arab Emir	--	--	1,400	1,631	(1)	(1)
Oman	--	--	6	66	(1)	(1)
Bahrain	--	--	114	15	(1)	(1)
S Asia	--	--	150	4,011	(1)	(1)
India	--	--	79	3,321	(1)	(1)
Pakistan	--	--	13	363	(1)	(1)
Nepal	--	--	0	327	(1)	(1)
Bangladesh	--	--	24	0	(1)	(1)
Sri Lanka	--	--	34	0	(1)	(1)
Japan	--	--	25,153	45,923	(1)	(1)
China	--	--	54	208	(1)	(1)
Southeast Asia	--	--	5,127	8,189	(1)	(1)
Thailand	--	--	1,311	3,084	(1)	(1)
Malaysia	--	--	536	537	(1)	(1)
Singapore	--	--	1,626	2,028	(1)	(1)
Indonesia	--	--	387	530	(1)	(1)
Philippines	--	--	1,267	2,010	(1)	(1)
Other East Asia	--	--	6,942	12,043	(1)	(1)
Korea, Rep of	--	--	2,140	3,060	(1)	(1)
Hong Kong	--	--	3,048	4,264	(1)	(1)
Taiwan	--	--	1,754	4,720	(1)	(1)
Oceania	--	--	5,804	8,184	(1)	(1)
Australia	--	--	4,725	4,518	(1)	(1)
Papua New Guinea	--	--	0	20	(1)	(1)
New Zealand	--	--	497	2,039	(1)	(1)
Western Samoa	--	--	0	38	(1)	(1)
S Pacific Is, n e c	--	--	4	0	(1)	(1)
French Pacif Is	--	--	60	113	(1)	(1)
Micronesia	--	--	518	645	(1)	(1)
Other Pac Is, n e c	--	--	0	11	(1)	(1)
Africa	--	--	10,610	14,314	(1)	(1)
N Africa	--	--	6,399	11,462	(1)	(1)
Morocco	--	--	0	3	(1)	(1)
Algeria	--	--	25	9,250	(1)	(1)
Egypt	--	--	6,374	2,210	(1)	(1)
Sub-Saharan	--	--	4,211	2,852	(1)	(1)
Sudan	--	--	162	0	(1)	(1)
Sierra Leone	--	--	15	18	(1)	(1)
Ghana	--	--	338	246	(1)	(1)
Nigeria	--	--	0	10	(1)	(1)
Cent African Rep	--	--	0	28	(1)	(1)
Gabon	--	--	6	0	(1)	(1)
Angola	--	--	478	0	(1)	(1)
Liberia	--	--	69	43	(1)	(1)
Zaire	--	--	0	174	(1)	(1)

See footnotes at end of table.

Table B--U.S. agricultural exports: Quantity, value, and unit value by commodity and country, January-December 1991 and 1992--continued

Commodity and country	January-December					
	Quantity		Value (1,000 dol)		Unit value (\$)	
	1991	1992	1991	1992	1991	1992
Other dairy prods(NA):						
Somalia	--	--	0	19	(1)	(1)
Ethiopia	--	--	325	85	(1)	(1)
Uganda	--	--	14	0	(1)	(1)
Kenya	--	--	36	121	(1)	(1)
Seychelles	--	--	0	39	(1)	(1)
Tanzania	--	--	55	0	(1)	(1)
Mauritius	--	--	0	68	(1)	(1)
Mozambique	--	--	9	4	(1)	(1)
Rep S Africa	--	--	2,692	1,992	(1)	(1)
Zambia	--	--	14	0	(1)	(1)
Zimbabwe	--	--	0	4	(1)	(1)
Developed countries	--	--	67,653	108,861	(1)	(1)
Developing countries	--	--	100,888	214,465	(1)	(1)
Other countries	--	--	54	208	(1)	(1)
Fats, oils, & greases(MT):						
World	1,227,104	1,444,242	442,352	525,090	360.48	363.67
Canada	42,227	45,325	20,601	21,291	487.87	469.73
Latin America	630,481	695,294	224,614	219,677	356.26	368.40
Mexico	250,235	227,915	97,191	92,295	388.40	404.95
Central America	110,205	117,671	35,149	40,676	329.02	344.83
Guatemala	30,293	35,548	10,141	12,044	334.78	335.80
Belize	1,184	1,880	924	1,329	780.62	706.65
El Salvador	50,785	45,595	15,595	15,248	307.09	334.41
Honduras	8,170	11,519	2,928	3,827	358.32	332.20
Nicaragua	16,300	20,904	5,160	7,226	316.59	345.99
Costa Rica	235	55	129	93	547.71	1,431.17
Panama	3,239	2,159	1,271	811	392.55	375.45
Caribbean	68,449	54,180	23,060	18,551	336.89	342.39
Bermuda	21	44	30	51	1,429.80	1,160.93
Bahamas	289	352	200	261	670.24	742.87
Jamaica	8,701	9,342	2,903	3,119	333.68	373.65
Haiti	22,129	759	7,531	375	340.30	494.04
Dominican Republic	27,718	35,755	8,920	11,589	321.82	323.96
Leeward & Windward Is	5,187	5,507	1,775	1,927	341.51	349.85
Barbados	544	496	240	186	441.16	374.21
Trinidad-Tobago	2,705	2,204	1,099	790	406.46	358.53
Neth Antilles	1,135	721	351	259	317.95	359.10
S America	201,591	196,528	68,214	68,254	336.38	347.90
Colombia	54,614	65,884	21,035	21,872	325.54	331.98
Venezuela	71,417	77,614	22,254	25,255	311.61	325.52
Guyana	6	14	3	9	515.00	542.86
Ecuador	16,344	7,247	5,577	2,754	341.21	379.95
Peru	4,558	14,171	1,474	4,953	323.29	360.21
Bolivia	3	49	8	46	2,610.00	932.10
Chile	5,520	7,303	2,398	3,191	434.37	437.01
Brazil	30,278	11,001	11,451	4,655	378.63	424.04
Uruguay	15	7	22	61	1,435.53	8,711.00
Argentina	8,836	19,238	3,984	5,429	450.86	410.09
W Europe	165,522	358,485	54,393	121,159	326.64	337.85
EC-12	166,451	358,391	54,285	121,002	326.13	337.63
Denmark	0	1,995	0	498	.00	249.28
United Kingdom	308	12,182	516	6,845	1,676.21	561.93
Ireland	42	324	27	840	638.95	2,592.22
Netherlands	59,162	111,024	19,636	37,442	331.80	337.24
Belgium and Luxembourg	5,130	12,980	1,949	4,525	318.01	348.51
France	2,738	3,577	1,325	1,515	483.64	412.09
Germany	1,840	959	1,348	1,497	732.84	1,561.48
Spain, incl Canary Is	79,321	162,996	23,845	49,257	300.63	302.20
Portugal	3,531	10,677	1,180	5,739	334.12	350.18
Italy	12,378	40,553	4,119	14,391	332.81	354.86
Greece	1,000	1,023	337	453	337.49	442.95
Other W Europe	71	104	109	157	1,590.08	1,511.66
Iceland	1	0	3	0	3,323.00	.00
Sweden	26	2	24	13	835.46	6,715.50
Norway	1	6	7	12	6,612.00	2,017.17
Finland	9	0	6	0	698.00	.00
Austria	0	24	0	21	.00	887.54
Switzerland	34	72	68	110	2,003.41	1,533.03
E Europe	17	1,600	52	617	3,055.53	385.85
Former Czechoslovakia	0	0	15	0	.00	.00
Poland	17	0	37	3	2,176.47	.00
Romania	0	1,600	0	614	.00	383.89
Former USSR	15,289	68,203	5,205	23,021	340.19	337.54
Asia	227,107	230,229	84,879	89,415	373.74	388.37
W Asia (Mideast)	67,630	54,287	22,776	20,159	336.78	371.34
Turkey	59,002	53,177	20,040	19,474	339.65	366.22
Lebanon	0	5	0	16	.00	3,120.00
Israel, inc Gaza	7,411	1,070	2,183	527	294.54	492.26
Jordan	0	4	0	5	.00	1,200.00
Kuwait	0	4	0	8	.00	1,875.75
Saudi Arabia	1,193	20	521	31	436.40	1,565.05

See footnotes at end of table.

Table 8--U.S. agricultural exports: Quantity, value, and unit value by commodity and country, January-December 1991 and 1992--continued

Commodity and country	January-December					
	Quantity		Value (1,000 dol)		Unit value (\$)	
	1991	1992	1991	1992	1991	1992
Fats, oils, & greases(MT):						
Qatar	0	0	10	0	0.00	0.00
United Arab Emir	24	7	23	89	937.79	12,656.28
Oman	0	0	0	10	.00	.00
S Asia	11,236	363	5,066	1,696	450.85	4,670.29
India	34	180	58	311	1,715.98	1,729.57
Pakistan	11,200	180	4,888	1,373	446.27	7,629.69
Sri Lanka	2	3	9	11	4,563.50	3,548.00
Japan	58,146	48,829	24,972	23,884	429.46	489.13
China	62	234	85	331	1,378.45	1,414.66
Southeast Asia	5,738	18,301	2,663	3,854	464.14	216.04
Thailand	44	41	69	57	1,578.16	1,401.63
Malaysia	27	28	60	52	1,863.52	1,850.71
Singapore	268	88	338	387	1,304.17	4,395.75
Indonesia	120	17	85	23	710.08	1,365.47
Philippines	5,288	18,127	2,120	3,434	401.00	189.47
Other East Asia	84,295	108,215	29,317	38,382	347.78	364.02
Korea, Rep of	75,447	93,475	23,732	30,784	314.55	328.78
Hong Kong	2,247	1,554	2,112	1,827	940.06	1,175.93
Taiwan	6,601	13,185	3,473	6,831	526.09	518.10
Oceania	271	165	630	443	2,325.20	2,687.10
Australia	230	147	672	385	2,487.38	2,621.15
New Zealand	38	13	55	55	1,452.68	4,235.38
French Pacif Is	0	5	0	3	.00	600.80
Micronesia	3	0	3	0	944.33	.00
Africa	145,180	143,930	51,878	49,466	358.02	343.68
N Africa	68,641	89,757	23,660	30,011	344.69	334.36
Morocco	13,824	12,899	4,572	4,041	330.70	310.84
Algeria	25,828	31,549	9,487	10,813	365.89	342.74
Egypt	28,888	45,208	9,601	15,158	332.36	335.28
Sub-Saharan	76,639	54,173	28,318	19,455	369.98	359.12
Mauritania	2,486	1,500	794	562	319.51	374.95
Comeroon	2,020	2,084	752	654	372.22	313.98
Senegal	3,363	5,974	1,310	1,996	389.43	334.15
Ivory Coast	0	0	0	4	.00	.00
Ghana	2,000	828	660	529	329.88	570.16
Nigeria	60,437	32,812	22,360	11,774	369.98	357.74
Gabon	8	0	12	0	1,496.38	.00
Angola	0	2,500	0	881	.00	352.48
Cape Verde	0	11	0	14	.00	1,242.00
Zaire	47	16	30	9	638.47	582.19
Uganda	6,040	6,000	1,932	2,110	319.87	351.61
Kenya	37	1,201	24	424	656.84	352.84
Rep S Africa	101	1,047	443	497	4,388.09	475.13
Developed countries	274,675	454,927	103,219	167,798	375.79	368.85
Developing countries	952,367	989,081	339,047	356,860	356.00	360.90
Other countries	62	234	85	331	1,378.45	1,414.66
Lard(MT):						
World	66,551	71,178	29,745	32,051	446.85	450.30
Canada	15,182	10,855	6,091	4,262	401.22	392.67
Latin America	45,440	36,464	21,124	18,593	454.87	506.80
Mexico	41,583	32,311	18,788	16,065	451.82	497.20
Central America	1,170	1,888	834	1,274	712.45	674.95
Guatemala	38	134	7	61	176.71	455.18
Belize	1,034	1,754	768	1,213	742.66	691.74
Panama	88	0	59	0	607.50	.00
Caribbean	2,562	1,308	1,383	741	539.77	566.37
Bermuda	21	41	30	26	1,428.90	636.12
Bahamas	270	352	195	251	722.63	742.87
Jamaica	9	5	22	12	2,392.44	2,376.00
Haiti	1,818	723	874	363	635.58	487.93
Leeward & Windward Is	17	41	10	28	568.94	701.38
Barbados	3	0	12	0	4,046.00	.00
Neth Antilles	424	146	141	60	331.85	409.77
S America	125	957	119	473	955.42	494.03
Colombia	66	748	45	346	676.65	462.16
Venezuela	0	148	0	75	.00	504.62
Bolivia	0	40	0	20	.00	498.32
Chile	25	19	58	32	2,318.36	1,658.10
Argentina	34	0	17	0	494.38	.00
W Europe	2,612	16,366	873	5,809	334.17	361.03
EC-12	2,607	16,366	870	5,804	333.81	360.35
Netherlands	628	6,809	220	2,684	350.13	394.19
Spain, incl Canary Is	1,879	6,751	650	2,287	328.63	338.75
Italy	0	2,786	0	923	.00	330.14
Other W Europe	5	10	3	15	521.20	1,459.20
Switzerland	5	10	3	15	521.20	1,459.20
Former USSR	0	126	0	110	.00	873.01
Asia	3,267	7,347	1,622	3,182	496.42	434.60
Japan	386	722	450	858	1,136.64	1,188.80
Southeast Asia	13	0	7	0	575.00	.00
Singapore	13	0	7	0	575.00	.00

See footnotes at end of table.

Table 2--U.S. agricultural exports: Quantity, value, and unit value by commodity and country, January-December 1991 and 1992--continued

Commodity and country	January-December					
	Quantity		Value (1,000 dol)		Unit value (\$)	
	1991	1992	1991	1992	1991	1992
Lard(MT):						
Other East Asia	2,858	5,525	1,165	2,334	407.51	352.28
Korea, Rep of	2,781	1,866	1,104	785	395.92	399.36
Hong Kong	77	0	61	0	788.78	.00
Taiwan	0	4,659	0	1,549	.00	332.41
Oceania	7	0	6	0	809.57	.00
Australia	7	0	6	0	809.57	.00
Africa	43	20	29	25	686.02	1,260.90
Sub-Sahara	43	20	29	25	686.02	1,260.90
Gabon	8	0	12	0	1,496.38	.00
Cape Verde	0	11	0	14	.00	1,242.00
Kenya	35	0	18	0	500.80	.00
Rep S Africa	0	9	0	12	.00	1,282.67
Developed countries	18,197	27,262	7,419	11,041	407.73	395.00
Developing countries	48,354	43,226	22,325	21,011	461.71	486.06
Tallow - inedible(MT):						
World	878,146	1,033,738	281,469	348,956	331.91	337.67
Canada	4,244	3,334	2,215	1,607	521.90	481.89
Latin America	430,108	417,287	141,447	144,013	328.86	345.12
Mexico	95,705	107,793	33,287	39,819	348.85	368.60
Central America	104,428	108,851	33,409	36,562	319.82	338.62
Guatemala	27,932	33,355	8,258	11,191	331.81	335.41
El Salvador	50,778	41,825	15,585	14,100	306.92	339.55
Honduras	8,142	11,516	2,801	3,820	356.26	331.69
Nicaragua	15,297	20,903	5,148	7,222	315.90	345.51
Costa Rica	175	0	54	0	366.18	.00
Panama	1,104	1,552	442	530	400.81	341.29
Caribbean	44,540	32,836	14,913	11,083	334.82	337.53
Jamaica	5,420	5,483	2,117	1,963	328.81	358.04
Haiti	20,217	0	6,526	0	322.77	.00
Dominican Republic	10,782	19,202	3,574	6,288	341.74	327.88
Leeward & Windward Is	5,160	5,428	1,760	1,883	330.05	345.89
Trinidad-Tobago	1,413	2,148	577	740	478.90	344.38
Neth Antilles	578	575	169	199	293.17	346.24
S America	185,434	167,857	59,739	56,249	322.16	335.10
Colombia	83,182	62,773	20,078	20,352	317.73	324.69
Venezuela	58,472	57,343	17,936	18,673	306.74	325.64
Guyana	0	14	0	9	.00	642.85
Ecuador	15,832	7,094	5,228	2,613	336.64	368.28
Peru	4,417	14,028	1,245	4,881	282.11	347.94
Chile	5,304	6,999	1,805	2,515	340.29	359.34
Brazil	29,908	6,854	10,070	2,481	336.68	372.85
Argentina	6,906	12,952	3,376	4,696	292.13	362.48
W Europe	128,734	267,142	40,780	87,263	216.77	326.65
EC-12	128,734	267,141	40,780	87,261	316.77	326.65
United Kingdom	0	11,350	0	3,747	.00	330.14
Netherlands	57,434	98,863	18,094	32,678	315.04	331.54
Belgium and Luxembourg	6,103	12,740	1,860	4,106	304.74	322.28
France	2,559	3,577	836	1,178	326.69	329.41
Germany	1,009	0	323	0	320.09	.00
Spain, incl Canary Is	44,966	93,865	14,317	29,448	318.39	313.73
Portugal	3,522	10,577	1,154	3,739	327.78	350.18
Italy	12,141	35,369	3,858	11,957	317.77	338.05
Greece	1,000	1,000	337	408	337.48	407.93
Other W Europe	0	1	0	3	.00	2,638.00
Switzerland	0	1	0	3	.00	2,638.00
E Europe	0	1,600	0	614	.00	383.89
Romania	0	1,600	0	614	.00	383.89
Former USSR	18,299	40,841	5,205	13,811	340.19	338.15
Asia	161,929	185,695	63,847	54,533	332.54	329.11
W Asia (Mideast)	60,108	54,228	20,295	18,961	337.64	368.10
Turkey	59,923	53,181	19,796	19,453	336.96	365.88
Israel, incl Gaza	0	1,082	0	500	.00	471.08
Saudi Arabia	1,185	15	499	8	420.82	558.47
S Asia	10,993	0	3,243	0	294.99	.00
Pakistan	10,993	0	3,243	0	294.99	.00
Japan	48,155	42,242	15,804	14,578	348.94	347.48
Southeast Asia	4,913	17,772	1,579	2,859	341.79	160.90
Thailand	13	25	11	18	816.85	710.77
Philippines	4,900	17,746	1,569	2,841	340.52	160.08
Other East Asia	37,789	51,483	11,827	17,034	313.22	331.05
Korea, Rep of	32,821	45,859	10,222	14,735	311.44	321.32
Taiwan	4,968	5,624	1,605	2,299	326.04	410.82
Africa	137,832	137,839	47,975	47,116	348.07	341.82
N Africa	57,549	89,784	22,105	30,008	327.27	334.33
Morocco	13,824	12,999	4,572	4,041	330.70	310.84
Algeria	24,839	31,549	7,962	10,313	320.66	342.74
Egypt	28,880	45,205	9,570	15,154	331.39	335.22
Sub-Sahara	70,283	48,085	25,870	17,108	368.05	355.79
Mauritania	2,485	1,900	794	552	318.51	374.85
Cameroon	2,000	2,084	742	654	371.21	313.88
Senegal	3,383	5,974	1,310	1,996	389.43	334.15

See footnotes at end of table.

Table 8--U.S. agricultural exports: Quantity, value, and unit value by commodity and country, January-December 1991 and 1992--continued

Commodity and country	January-December					
	Quantity		Value (1,000 dol)		Unit value (\$)	
	1991	1992	1991	1992	1991	1992
Tallow - inedible(MT):						
Ghana	2,000	928	660	829	329.98	670.16
Nigeria	60,437	32,899	22,380	11,739	369.88	356.81
Angola	0	2,800	0	851	.00	382.48
Kenya	0	1,200	0	420	.00	349.94
Rep S Africa	3	1,000	4	325	1,209.33	325.92
Developed countries	181,137	314,780	59,802	104,375	390.15	331.88
Developing countries	697,009	718,958	231,657	244,581	332.37	340.19
Other animal fats & oils(MT):						
World	282,407	339,326	121,138	144,082	428.95	424.61
Canada	22,801	31,137	12,295	15,422	539.23	495.29
Latin America	154,833	142,843	62,043	57,111	400.45	400.66
Mexico	112,846	87,871	45,016	36,411	398.56	414.37
Central America	4,508	5,922	1,907	2,440	413.90	352.46
Guatemala	2,323	2,049	867	792	373.02	386.37
Belize	180	125	166	115	1,042.28	914.23
El Salvador	7	4,071	11	1,148	1,507.14	281.95
Honduras	28	3	27	7	959.96	2,289.33
Nicaragua	3	1	12	4	4,096.00	4,236.00
Costa Rica	60	65	65	93	1,077.18	1,491.17
Panama	2,097	607	770	281	378.02	462.81
Caribbean	21,347	20,036	6,764	6,727	316.85	395.75
Bahamas	0	3	0	25	.00	8,393.33
Jamaica	2,272	0	5	0	183.98	.00
Haiti	94	2,854	764	1,144	336.47	400.72
Dominican Republic	16,955	36	31	22	333.24	616.67
Leeward & Windward Is	20	16,553	5,246	5,285	308.19	318.29
Barbados	541	38	16	15	790.05	995.87
Trinidad-Tobago	1,292	496	228	185	421.17	374.21
Neth Antilles	133	56	423	50	327.23	901.18
S America	16,032	0	51	0	390.99	.00
Colombia	1,356	27,714	8,366	11,533	621.19	416.14
Venezuela	12,945	2,362	812	1,144	672.50	484.26
Guyana	6	20,122	4,318	5,517	333.88	323.86
Ecuador	812	0	3	0	518.00	.00
Peru	141	163	348	141	428.57	921.28
Bolivia	3	143	227	82	1,519.34	572.84
Chile	191	9	8	26	2,610.00	2,860.00
Brazil	370	285	535	645	2,800.39	2,253.07
Uruguay	15	4,347	1,392	2,184	3,751.19	502.40
Argentina	193	7	22	61	1,435.83	8,711.00
W Europe	35,176	286	891	734	3,062.94	2,566.00
EC-12	35,110	74,987	12,741	27,987	362.20	373.22
Denmark	0	74,594	12,635	27,847	359.86	371.82
United Kingdom	308	1,996	0	498	.00	249.29
Ireland	42	832	516	3,088	1,576.21	3,723.90
Netherlands	1,100	324	27	840	698.85	2,892.22
Belgium and Luxembourg	27	5,652	1,322	2,080	1,201.86	367.93
France	180	240	90	419	3,316.82	1,746.59
Germany	831	100	489	337	2,714.83	3,369.57
Spain, incl Canary Is	32,376	959	1,026	1,497	1,234.06	1,861.48
Portugal	9	62,390	5,879	17,522	274.25	280.89
Italy	297	0	25	0	2,811.11	.00
Greece	0	2,388	261	1,511	1,103.10	632.82
Other W Europe	66	23	0	45	.00	1,965.83
Iceland	1	93	105	140	1,606.51	1,806.27
Sweden	26	0	3	0	3,323.00	.00
Norway	1	2	24	13	936.46	6,715.80
Finland	9	6	7	12	6,612.00	2,017.17
Austria	0	0	6	0	693.00	.00
Switzerland	29	24	0	21	.00	887.54
E Europe	17	61	66	93	2,258.96	1,528.65
Former Czechoslovakia	0	0	52	3	3,058.83	.00
Poland	17	0	15	0	.00	.00
Former USSR	0	0	37	3	2,176.47	.00
Asia	61,911	27,235	0	9,100	.00	334.13
W Asia (Mideast)	7,822	57,187	29,410	31,690	475.03	554.15
Turkey	78	89	2,481	198	329.89	3,951.63
Lebanon	0	26	244	22	3,090.83	841.81
Israel, incl Gaza	7,411	5	0	15	.00	3,120.00
Jordan	0	8	2,183	26	394.54	9,304.98
Kuwait	0	4	0	5	.00	1,200.00
Saudi Arabia	0	4	0	8	.00	1,875.75
Qatar	0	5	22	23	2,744.00	4,584.80
United Arab Emir	24	0	10	0	.00	.00
Oman	0	7	23	99	937.79	12,855.28
S Asia	243	0	0	10	.00	.00
India	34	363	1,823	1,695	7,501.43	4,570.29
Pakistan	207	180	58	311	1,715.88	1,729.87
Sri Lanka	2	180	1,785	1,373	8,480.18	7,629.89
Japan	9,594	3	9	11	4,563.50	3,549.00
		5,855	7,718	8,347	804.50	1,423.15

See footnotes at end of table.

Table B--U.S. agricultural exports: Quantity, value, and unit value by commodity and country, January-December 1991 and 1992--continued

Commodity and country	January-December					
	Quantity		Value (1,000 dol)		Unit value (\$)	
	1991	1992	1991	1992	1991	1992
Other animal fats & oils(MT):						
China	62	234	85	331	1,378.45	1,414.65
Southeast Asia	812	529	677	1,094	1,202.66	2,058.65
Thailand	31	15	59	39	1,897.42	2,599.13
Malaysia	27	28	50	52	1,863.62	1,850.71
Singapore	245	83	330	387	1,342.71	4,395.75
Indonesia	120	17	85	23	710.08	1,365.47
Philippines	388	381	452	593	1,164.72	1,557.67
Other East Asia	43,678	50,137	16,325	20,025	373.76	389.40
Korea, Rep of	39,845	45,651	12,406	15,213	311.36	333.25
Hong Kong	2,170	1,554	2,051	1,827	945.38	1,175.83
Taiwan	1,663	2,932	1,868	2,984	1,123.06	1,017.84
Oceania	264	165	624	443	2,365.39	2,587.10
Australia	223	147	566	385	2,540.05	2,521.15
New Zealand	38	13	55	55	1,452.58	4,235.38
French Pacif Is	0	5	0	3	.00	600.60
Micronesia	3	0	3	0	944.33	.00
Africa	7,305	6,071	3,973	2,325	543.94	383.03
N Africa	1,098	3	1,556	4	1,416.69	1,242.00
Algeria	1,090	0	1,525	0	1,398.86	.00
Egypt	8	3	31	4	3,845.00	1,242.00
Sub-Sahara	6,207	6,068	2,418	2,322	389.56	382.60
Cameroon	20	0	9	0	474.00	.00
Ivory Coast	0	0	0	4	.00	.00
Nigeria	0	13	0	35	.00	2,702.23
Zaire	47	16	30	8	638.47	582.19
Uganda	6,040	6,000	1,832	2,110	318.87	351.61
Kenya	2	1	7	4	3,443.00	3,832.00
Rep S Africa	98	38	440	160	4,485.40	4,210.37
Developed countries	75,341	112,195	35,998	52,383	477.80	465.89
Developing countries	207,004	225,887	85,055	91,368	410.88	402.68
Other countries	62	234	85	331	1,378.45	1,414.65
Hides & skins, incl furs(NA):						
World	--	--	1,372,880	1,345,681	(1)	(1)
Canada	--	--	59,534	68,428	(1)	(1)
Latin America	--	--	142,549	139,746	(1)	(1)
Mexico	--	--	136,754	133,641	(1)	(1)
Central America	--	--	842	578	(1)	(1)
Guatemala	--	--	247	221	(1)	(1)
Belize	--	--	8	0	(1)	(1)
El Salvador	--	--	243	0	(1)	(1)
Costa Rica	--	--	31	82	(1)	(1)
Panama	--	--	312	275	(1)	(1)
Caribbean	--	--	1,915	2,064	(1)	(1)
Bahamas	--	--	40	55	(1)	(1)
Jamaica	--	--	14	0	(1)	(1)
Haiti	--	--	18	169	(1)	(1)
Dominican Republic	--	--	1,825	1,534	(1)	(1)
Leeward & Windward Is	--	--	4	39	(1)	(1)
Trinidad-Tobago	--	--	0	27	(1)	(1)
Neth Antilles	--	--	15	240	(1)	(1)
S America	--	--	3,038	3,463	(1)	(1)
Colombia	--	--	243	1,088	(1)	(1)
Venezuela	--	--	55	48	(1)	(1)
Peru	--	--	0	4	(1)	(1)
Chile	--	--	596	761	(1)	(1)
Brazil	--	--	1,103	407	(1)	(1)
Uruguay	--	--	487	148	(1)	(1)
Argentina	--	--	544	1,008	(1)	(1)
W Europe	--	--	97,339	91,777	(1)	(1)
EC-12	--	--	84,318	78,831	(1)	(1)
Denmark	--	--	440	518	(1)	(1)
United Kingdom	--	--	3,209	2,160	(1)	(1)
Ireland	--	--	68	40	(1)	(1)
Netherlands	--	--	10,292	8,261	(1)	(1)
Belgium and Luxembourg	--	--	497	318	(1)	(1)
France	--	--	10,320	10,887	(1)	(1)
Germany	--	--	12,800	9,728	(1)	(1)
Spain, incl Canary Is	--	--	6,024	5,073	(1)	(1)
Portugal	--	--	470	4,895	(1)	(1)
Italy	--	--	37,722	35,714	(1)	(1)
Greece	--	--	2,376	1,297	(1)	(1)
Other W Europe	--	--	13,021	12,845	(1)	(1)
Sweden	--	--	126	41	(1)	(1)
Norway	--	--	200	347	(1)	(1)
Finland	--	--	244	293	(1)	(1)
Austria	--	--	177	236	(1)	(1)
Switzerland	--	--	12,274	11,828	(1)	(1)
E Europe	--	--	8,542	8,404	(1)	(1)
Former Czechoslovakia	--	--	933	482	(1)	(1)
Hungary	--	--	468	84	(1)	(1)
Poland	--	--	627	353	(1)	(1)

See footnotes at end of table.

Table B--U.S. agricultural exports: Quantity, value, and unit value by commodity and country, January-December 1991 and 1992--continued

Commodity and country	January-December					
	Quantity		Value (1,000 do1)		Unit value (\$)	
	1991	1992	1991	1992	1991	1992
Hides & skins, incl furs(NA):						
Yugoslavia	--	--	6,514	7,267	(1)	(1)
Romania	--	--	0	217	(1)	(1)
Former USSR	--	--	590	711	(1)	(1)
Asia			1,058,155	1,036,919	(1)	(1)
W Asia (Mideast)			2,029	2,376	(1)	(1)
Turkey	--	--	1,253	1,613	(1)	(1)
Lebanon	--	--	3	0	(1)	(1)
Iran	--	--	0	56	(1)	(1)
Israel, inc Gaza	--	--	705	606	(1)	(1)
Saudi Arabia	--	--	104	10	(1)	(1)
United Arab Emir	--	--	0	80	(1)	(1)
Yemen, Rep of	--	--	24	0	(1)	(1)
S Asia			1,725	1,054	(1)	(1)
India	--	--	1,406	781	(1)	(1)
Pakistan	--	--	319	254	(1)	(1)
Sri Lanka	--	--	0	18	(1)	(1)
Japan	--	--	281,367	287,560	(1)	(1)
China	--	--	7,470	8,770	(1)	(1)
Southeast Asia			9,555	15,187	(1)	(1)
Thailand	--	--	6,616	8,584	(1)	(1)
Malaysia	--	--	0	169	(1)	(1)
Singapore	--	--	2,509	4,052	(1)	(1)
Indonesia	--	--	325	2,171	(1)	(1)
Philippines	--	--	102	211	(1)	(1)
Other East Asia			755,959	719,973	(1)	(1)
Korea, Rep of	--	--	601,716	572,290	(1)	(1)
Hong Kong	--	--	24,452	26,650	(1)	(1)
Taiwan	--	--	129,780	121,033	(1)	(1)
Oceania			425	523	(1)	(1)
Australia	--	--	339	327	(1)	(1)
New Zealand	--	--	86	196	(1)	(1)
Africa			5,754	73	(1)	(1)
N Africa			5,700	35	(1)	(1)
Morocco	--	--	0	35	(1)	(1)
Algeria	--	--	5,700	0	(1)	(1)
Sub-Sahara			54	37	(1)	(1)
Rep S Africa	--	--	50	4	(1)	(1)
Botswana	--	--	0	34	(1)	(1)
Zambia	--	--	4	0	(1)	(1)
Developed countries	--	--	439,411	448,898	(1)	(1)
Developing countries	--	--	825,999	867,813	(1)	(1)
Other countries	--	--	7,470	8,770	(1)	(1)
Bovine hides - whole(N0):						
World	20,824,908	20,622,865	1,120,256	1,116,091	53.54	54.12
Canada	570,910	682,013	28,213	35,212	49.42	50.88
Latin America	2,562,588	2,596,839	122,306	116,571	46.93	44.89
Mexico	2,629,333	2,563,835	120,868	114,642	45.97	44.89
Central America	10,527	4,412	447	226	42.45	51.28
Guatemala	3,780	2,012	173	147	45.56	73.29
El Salvador	6,237	0	243	0	38.82	.00
Costa Rica	600	2,400	31	79	62.96	32.83
Caribbean	1,365	10,784	68	531	49.58	49.16
Bahamas	406	101	24	7	60.26	69.88
Dominican Republic	959	4,073	43	284	45.20	57.03
Neth Antilles	0	5,720	0	240	.00	41.86
S America	21,363	27,798	923	1,172	43.21	52.17
Colombia	4,417	24,696	231	993	52.39	40.20
Venezuela	1,500	750	50	36	33.50	47.37
Chile	870	921	64	52	73.32	56.30
Brazil	13,144	1,431	535	92	40.68	64.30
Uruguay	1,432	0	43	0	29.89	.00
W Europe	471,551	529,325	21,340	26,294	45.25	49.57
EC-12	471,551	529,267	21,340	26,282	45.25	49.57
United Kingdom	5,043	8,633	328	441	65.06	51.12
Ireland	800	748	32	40	40.00	53.14
Netherlands	104,678	78,322	5,485	4,252	52.40	54.29
Belgium and Luxembourg	3,387	2,472	147	140	43.55	56.50
France	3,760	2,208	204	146	54.26	66.22
Germany	60,167	1,055	2,200	48	36.57	45.79
Spain, incl Canary Is	39,072	31,621	2,433	1,949	62.26	51.63
Portugal	8,610	100,347	464	4,783	53.86	47.76
Italy	244,444	303,861	10,010	14,482	40.95	47.66
Greece	1,600	0	38	0	23.44	.00
Other W Europe	0	58	0	3	.00	45.86
Norway	0	58	0	3	.00	45.86
E Europe	9,859	4,725	363	276	36.81	58.37
Former Czechoslovakia	9,859	0	363	0	36.81	.00
Yugoslavia	0	1,053	0	59	.00	56.15
Romania	0	3,672	0	217	.00	59.00
Asia	17,117,039	16,797,623	949,132	937,571	55.10	55.31
W Asia (Mideast)	11,989	4,661	573	240	47.77	52.52

See footnotes at end of table.

Table 8--U.S. agricultural exports: Quantity, value, and unit value by commodity and country, January-December 1991 and 1992--continued

Commodity and country	January-December					
	Quantity		Value (1,000 dol)		Unit value (\$)	
	1991	1992	1991	1992	1991	1992
Bovine hides - whole(NO):						
Turkey	7,710	740	320	30	41.86	40.00
Iran	0	1,218	0	86	.00	45.73
Israel, inc Gaza	3,956	875	229	64	57.78	73.44
United Arab Emir	0	1,728	0	90	.00	52.08
Yemen, Rep of	323	0	24	0	73.28	.00
S Asia	4,172	4,312	237	184	56.91	42.72
India	305	170	11	12	37.43	73.32
Pakistan	3,866	3,685	226	160	58.46	43.74
Sri Lanka	0	477	0	11	.00	24.03
Japan	4,809,865	4,790,810	256,810	266,543	53.39	55.83
China	159,382	127,075	7,196	6,240	45.15	49.11
Southeast Asia	127,473	207,438	6,649	11,140	52.16	53.70
Thailand	123,011	171,040	6,417	8,884	52.17	51.94
Malaysia	0	2,550	0	131	.00	51.85
Singapore	108	0	6	0	45.57	.00
Indonesia	3,257	29,576	175	1,950	52.09	55.92
Philippines	997	4,272	52	174	51.84	40.79
Other East Asia	12,004,158	11,854,427	671,557	653,224	55.85	56.05
Korea, Rep of	9,861,954	9,599,299	551,182	535,468	55.89	55.78
Hong Kong	94,034	203,383	4,700	11,208	48.98	55.11
Taiwan	2,048,170	1,851,745	115,775	106,548	56.53	57.54
Oceania	100	1,880	7	133	73.80	70.71
Australia	100	755	7	85	73.90	73.26
New Zealand	0	1,125	0	78	.00	69.00
Africa	92,861	460	4,895	34	52.71	73.26
N Africa	92,556	0	4,883	0	52.75	.00
Algeria	92,556	0	4,883	0	52.75	.00
Sub-Sahara	295	460	12	34	40.04	73.26
Rep S Africa	295	0	12	0	40.04	.00
Botswana	0	460	0	34	.00	73.26
Developed countries	5,856,677	6,023,903	306,611	328,246	52.35	54.49
Developing countries	14,808,849	14,471,887	906,449	781,604	54.08	54.01
Other countries	159,382	127,075	7,196	6,240	45.15	49.11
Other cattle hides - pieces(NA):						
World	--	--	16,971	16,094	(1)	(1)
Canada	--	--	1,373	1,371	(1)	(1)
Latin America	--	--	3,010	3,410	(1)	(1)
Mexico	--	--	2,747	3,031	(1)	(1)
Central America	--	--	7	66	(1)	(1)
Guatemala	--	--	7	66	(1)	(1)
Caribbean	--	--	85	174	(1)	(1)
Bahamas	--	--	12	0	(1)	(1)
Haiti	--	--	0	57	(1)	(1)
Dominican Republic	--	--	73	107	(1)	(1)
S America	--	--	171	140	(1)	(1)
Colombia	--	--	12	23	(1)	(1)
Brazil	--	--	0	11	(1)	(1)
Uruguay	--	--	156	106	(1)	(1)
Argentina	--	--	3	0	(1)	(1)
W Europe	--	--	2,550	1,389	(1)	(1)
EC-12	--	--	2,550	1,163	(1)	(1)
United Kingdom	--	--	233	313	(1)	(1)
Netherlands	--	--	874	552	(1)	(1)
France	--	--	98	28	(1)	(1)
Germany	--	--	0	17	(1)	(1)
Spain, incl Canary Is	--	--	710	42	(1)	(1)
Italy	--	--	517	240	(1)	(1)
Greece	--	--	117	0	(1)	(1)
Other W Europe	--	--	0	196	(1)	(1)
Sweden	--	--	0	8	(1)	(1)
Norway	--	--	0	4	(1)	(1)
Finland	--	--	0	9	(1)	(1)
Switzerland	--	--	0	176	(1)	(1)
Asia	--	--	9,298	9,906	(1)	(1)
W Asia (Mideast)	--	--	334	187	(1)	(1)
Turkey	--	--	65	0	(1)	(1)
Israel, inc Gaza	--	--	269	187	(1)	(1)
S Asia	--	--	1,282	797	(1)	(1)
India	--	--	1,282	762	(1)	(1)
Pakistan	--	--	0	35	(1)	(1)
Japan	--	--	3,685	2,797	(1)	(1)
China	--	--	238	99	(1)	(1)
Southeast Asia	--	--	135	156	(1)	(1)
Thailand	--	--	20	130	(1)	(1)
Indonesia	--	--	115	26	(1)	(1)
Other East Asia	--	--	3,615	5,870	(1)	(1)
Korea, Rep of	--	--	1,614	3,246	(1)	(1)
Hong Kong	--	--	648	1,477	(1)	(1)
Taiwan	--	--	1,352	1,147	(1)	(1)
Oceania	--	--	14	18	(1)	(1)
Australia	--	--	8	18	(1)	(1)

See footnotes at end of table.

Table B--U.S. agricultural exports: Quantity, value, and unit value by commodity and country, January-December 1991 and 1992--continued

Commodity and country	January-December					
	Quantity		Value (1,000 dol)		Unit value (\$)	
	1991	1992	1991	1992	1991	1992
Other cattle hides - pieces(NA):						
New Zealand	--	--	6	0	(1)	(1)
Africa	--	--	817	0	(1)	(1)
N Africa	--	--	817	0	(1)	(1)
Algeria	--	--	817	0	(1)	(1)
Developed countries	--	--	7,801	5,761	(1)	(1)
Developing countries	--	--	8,033	10,234	(1)	(1)
Other countries	--	--	238	99	(1)	(1)
Calf skins, whole(PC):						
World	1,432,533	1,363,882	21,845	21,916	15.25	16.07
Canada	42,865	15,524	548	184	18.19	11.85
Latin America	79,273	234,166	1,288	4,451	16.25	19.01
Mexico	73,964	223,245	1,184	4,286	16.00	19.20
Central America	0	182	0	3	.00	16.74
Costa Rica	0	182	0	3	.00	16.74
Caribbean	5,308	2,706	105	53	19.69	19.69
Bahamas	0	723	0	14	.00	19.69
Haiti	0	1,532	0	30	.00	19.69
Dominican Republic	5,308	0	105	0	19.69	.00
Trinidad-Tobago	0	451	0	9	.00	19.67
S America	0	8,063	0	108	.00	13.45
Colombia	0	1,204	0	24	.00	19.69
Brazil	0	6,414	0	76	.00	11.85
Uruguay	0	445	0	9	.00	19.68
W Europe	997,791	870,159	14,321	12,929	14.35	14.86
EC-12	997,791	869,921	14,321	12,924	14.35	14.86
United Kingdom	2,477	0	52	0	20.82	.00
Netherlands	284,250	213,159	3,125	2,762	10.99	12.86
France	502	276	10	5	18.71	18.72
Germany	0	7,192	0	142	.00	19.68
Spain, incl Canary Is	0	1,245	0	24	.00	19.04
Italy	707,562	648,049	11,079	9,991	15.66	15.42
Greece	3,000	0	55	0	18.38	.00
Other W Europe	0	238	0	5	.00	19.72
Austria	0	238	0	5	.00	19.72
Asia	310,859	233,174	5,550	4,141	17.85	17.76
W Asia (Mideast)	14,628	11,438	207	181	14.14	15.83
Turkey	2,666	0	52	0	19.69	.00
Israel, incl Gaza	11,973	11,438	155	181	12.91	15.83
S Asia	6,500	0	80	0	12.23	.00
India	6,500	0	80	0	12.23	.00
Japan	230,951	198,891	4,171	3,510	18.06	17.65
Southeast Asia	3,741	3,021	100	61	26.70	19.68
Thailand	3,741	1,787	100	55	26.70	19.68
Malaysia	0	1,234	0	25	.00	19.67
Other East Asia	58,038	19,754	993	389	18.04	19.69
Korea, Rep of	48,258	15,173	859	289	17.81	19.69
Hong Kong	6,789	832	134	16	19.59	19.69
Taiwan	0	3,749	0	74	.00	19.69
Oceania	0	8,959	0	176	.00	19.59
Australia	0	8,959	0	176	.00	19.69
Africa	1,845	1,800	38	35	19.69	22.00
N Africa	0	1,800	0	35	.00	22.00
Morocco	0	1,800	0	35	.00	22.00
Sub-Sahara	1,845	0	38	0	19.69	.00
Rep S Africa	1,845	0	38	0	19.69	.00
Developed countries	1,285,325	1,104,971	19,332	16,980	15.04	15.37
Developing countries	147,208	258,911	2,513	4,936	17.07	19.08
Horse hides, whole(PC):						
World	594,011	225,843	16,747	6,771	28.19	29.65
Canada	42,620	34,373	1,036	789	24.31	23.25
Latin America	31,772	35,519	876	1,024	27.87	28.82
Mexico	16,305	13,728	352	285	21.87	20.75
Caribbean	273	990	9	34	33.94	33.92
Bahamas	0	990	0	34	.00	33.92
Jamaica	273	0	9	0	33.94	.00
S America	15,194	20,901	515	705	33.91	33.91
Chile	15,194	20,901	515	705	33.91	33.91
W Europe	34,854	27,916	868	951	24.90	34.06
EC-12	34,854	27,916	868	951	24.90	34.06
United Kingdom	0	548	0	22	.00	34.52
France	0	203	0	7	.00	33.92
Germany	19,297	10,431	520	384	25.96	33.91
Portugal	0	2,380	0	49	.00	20.57
Italy	15,557	14,254	347	519	22.34	36.40
Asia	484,765	128,095	19,967	2,993	28.81	23.41
W Asia (Mideast)	0	973	0	33	.00	33.91
Israel, incl Gaza	0	973	0	33	.00	33.91
S Asia	1,563	0	24	0	15.18	.00
Pakistan	1,563	0	24	0	15.18	.00
Japan	162,708	108,037	4,299	2,649	25.42	24.52
China	179	0	6	0	34.09	.00

See footnotes at end of table.

Table 8--U.S. agricultural exports: Quantity, value, and unit value by commodity and country, January-December 1991 and 1992--continued

Commodity and country	January-December					
	Quantity		Value (1,000 dol)		Unit value (\$)	
	1991	1992	1991	1992	1991	1992
Horse hides, whole(PC):						
Southeast Asia	0	11,844	0	129	0.00	10.92
Thailand	0	11,844	0	129	.00	10.92
Other East Asia	320,315	7,181	9,638	186	30.09	25.90
Korea, Rep of	319,800	4,165	9,620	135	30.08	32.33
Hong Kong	0	3,016	0	51	.00	17.00
Taiwan	515	0	17	0	33.91	.00
Developed countries	240,182	171,289	6,203	4,432	25.83	25.97
Developing countries	363,650	54,544	10,638	1,339	29.80	24.55
Other countries	179	0	6	0	34.09	.00
Sheep and lamb skins(PC):						
World	4,587,173	4,825,492	30,629	31,787	6.68	6.59
Canada	162,877	262,889	890	1,346	6.07	5.32
Latin America	1,016,759	1,130,167	4,824	6,034	4.74	5.34
Mexico	947,791	1,093,706	4,442	5,780	4.69	5.28
Caribbean	5,244	6,061	29	40	5.44	5.00
Haiti	2,870	0	14	0	6.00	.00
Dominican Republic	2,374	0	14	0	5.98	.00
Leeward & Windward Is	0	4,447	0	22	.00	5.00
Trinidad-Tobago	0	3,614	0	18	.00	5.00
S America	63,724	28,400	353	214	5.64	7.53
Brazil	44,294	28,400	217	214	4.89	7.53
Uruguay	19,430	0	137	0	7.02	.00
W Europe	1,521,510	1,539,024	10,638	11,585	6.93	7.53
EC-12	1,498,996	1,487,068	10,339	11,194	6.90	7.53
Denmark	0	1,008	0	5	.00	5.00
United Kingdom	89,475	49,591	738	401	8.24	8.09
Ireland	5,000	0	20	0	4.00	.00
Netherlands	79,264	55,886	645	653	8.14	9.89
Belgium and Luxembourg	4,800	12,351	24	107	5.00	8.70
France	435,977	385,082	3,267	2,752	7.49	7.15
Germany	260,279	227,587	1,771	1,623	6.80	7.14
Spain, incl Canary Is	25,625	8,188	49	12	1.90	1.28
Portugal	0	6,000	0	53	.00	8.75
Italy	598,546	730,455	3,825	5,588	6.99	7.65
Other W Europe	22,514	51,956	200	391	8.85	7.53
Norway	22,514	46,156	200	340	8.85	7.37
Austria	0	5,800	0	51	.00	8.75
E Europe	198,302	10,400	837	62	6.05	5.00
Hungary	35,000	0	260	0	7.44	.00
Poland	103,302	10,400	577	52	5.58	5.00
Asia	1,742,632	1,881,888	13,389	12,694	7.69	6.74
W Asia (Mideast)	172,370	301,865	803	1,342	4.66	4.45
Turkey	166,825	286,865	756	1,231	4.53	4.29
Israel, inc Gaza	5,445	15,000	48	111	8.75	7.42
S Asia	7,849	13,048	38	65	4.79	5.00
India	3,480	1,229	23	5	6.59	5.00
Pakistan	4,369	11,819	15	59	3.36	5.00
Japan	516,234	817,874	3,225	4,474	6.25	5.47
Southeast Asia	2,051	6,491	13	59	6.09	9.04
Thailand	1,986	1,600	10	20	5.00	12.50
Malaysia	0	2,471	0	12	.00	6.00
Singapore	65	2,420	3	26	39.54	10.87
Other East Asia	1,044,028	742,610	9,311	6,763	8.92	9.09
Korea, Rep of	952,463	711,683	8,712	6,567	9.05	9.23
Hong Kong	10,244	6,143	52	59	5.11	9.60
Taiwan	71,321	24,784	546	127	7.65	5.12
Oceania	5,093	11,124	51	76	10.05	6.85
New Zealand	5,093	11,124	51	76	10.05	6.86
Developed countries	2,211,259	2,635,911	14,862	17,583	6.72	6.67
Developing countries	2,375,914	2,189,581	15,777	14,194	6.64	6.48
Other hides & skins, ex furs(NA):						
World	--	--	59,801	58,695	(1)	(1)
Canada	--	--	664	389	(1)	(1)
Latin America	--	--	8,172	6,134	(1)	(1)
Mexico	--	--	6,996	5,670	(1)	(1)
Central America	--	--	325	269	(1)	(1)
Guatemala	--	--	8	0	(1)	(1)
Belize	--	--	8	0	(1)	(1)
Panama	--	--	309	269	(1)	(1)
Caribbean	--	--	587	187	(1)	(1)
Haiti	--	--	0	13	(1)	(1)
Dominican Republic	--	--	589	173	(1)	(1)
Neth Antilles	--	--	8	0	(1)	(1)
S America	--	--	254	109	(1)	(1)
Colombia	--	--	0	45	(1)	(1)
Brazil	--	--	228	14	(1)	(1)
Argentina	--	--	26	50	(1)	(1)
W Europe	--	--	14,068	11,750	(1)	(1)
EC-12	--	--	13,502	9,280	(1)	(1)
Denmark	--	--	7	5	(1)	(1)
United Kingdom	--	--	62	73	(1)	(1)

See footnotes at end of table.

Table 8--U.S. agricultural exports: Quantity, value, and unit value by commodity and country, January-December 1991 and 1992--continued

Commodity and country	January-December					
	Quantity		Value (1,000 dol)		Unit value (\$)	
	1991	1992	1991	1992	1991	1992
Other hides & skins, ex furs(NA):						
Ireland	--	--	16	0	(1)	(1)
Netherlands	--	--	6	13	(1)	(1)
Belgium and Luxembourg	--	--	5	0	(1)	(1)
France	--	--	4,382	6,292	(1)	(1)
Germany	--	--	113	173	(1)	(1)
Spain, incl Canary Is	--	--	55	7	(1)	(1)
Portugal	--	--	6	0	(1)	(1)
Italy	--	--	8,850	2,706	(1)	(1)
Greece	--	--	0	12	(1)	(1)
Other W Europe	--	--	556	2,470	(1)	(1)
Finland	--	--	0	20	(1)	(1)
Switzerland	--	--	556	2,450	(1)	(1)
E Europe	--	--	6,478	7,208	(1)	(1)
Yugoslavia	--	--	6,478	7,208	(1)	(1)
Former USSR	--	--	67	0	(1)	(1)
Asia	--	--	30,113	33,133	(1)	(1)
W Asia (Mideast)	--	--	78	233	(1)	(1)
Turkey	--	--	0	233	(1)	(1)
Saudi Arabia	--	--	78	0	(1)	(1)
S Asia	--	--	54	7	(1)	(1)
Pakistan	--	--	54	0	(1)	(1)
Sri Lanka	--	--	0	7	(1)	(1)
Japan	--	--	3,242	2,895	(1)	(1)
China	--	--	0	1,699	(1)	(1)
Southeast Asia	--	--	2,546	4,561	(1)	(1)
Thailand	--	--	69	377	(1)	(1)
Singapore	--	--	2,388	4,000	(1)	(1)
Indonesia	--	--	40	147	(1)	(1)
Philippines	--	--	50	36	(1)	(1)
Other East Asia	--	--	24,191	23,737	(1)	(1)
Korea, Rep of	--	--	11,672	8,841	(1)	(1)
Hong Kong	--	--	633	821	(1)	(1)
Taiwan	--	--	11,886	13,075	(1)	(1)
Oceania	--	--	348	81	(1)	(1)
Australia	--	--	319	65	(1)	(1)
New Zealand	--	--	29	16	(1)	(1)
Developed countries	--	--	18,313	15,115	(1)	(1)
Developing countries	--	--	41,598	41,881	(1)	(1)
Other countries	--	--	0	1,599	(1)	(1)
Furskins(NA):						
World	--	--	106,531	85,227	(1)	(1)
Canada	--	--	26,700	29,128	(1)	(1)
Latin America	--	--	2,074	2,122	(1)	(1)
Mexico	--	--	166	47	(1)	(1)
Central America	--	--	63	14	(1)	(1)
Guatemala	--	--	60	8	(1)	(1)
Panama	--	--	3	6	(1)	(1)
Caribbean	--	--	1,023	1,046	(1)	(1)
Bahamas	--	--	3	0	(1)	(1)
Jamaica	--	--	5	0	(1)	(1)
Haiti	--	--	3	59	(1)	(1)
Dominican Republic	--	--	1,001	970	(1)	(1)
Leeward & Windward Is	--	--	4	16	(1)	(1)
Neth Antilles	--	--	7	0	(1)	(1)
S America	--	--	822	1,015	(1)	(1)
Colombia	--	--	0	4	(1)	(1)
Venezuela	--	--	5	12	(1)	(1)
Peru	--	--	0	4	(1)	(1)
Chile	--	--	17	4	(1)	(1)
Brazil	--	--	124	0	(1)	(1)
Uruguay	--	--	161	33	(1)	(1)
Argentina	--	--	514	958	(1)	(1)
W Europe	--	--	33,554	26,879	(1)	(1)
EC-12	--	--	21,398	17,098	(1)	(1)
Denmark	--	--	432	508	(1)	(1)
United Kingdom	--	--	1,797	910	(1)	(1)
Netherlands	--	--	157	30	(1)	(1)
Belgium and Luxembourg	--	--	320	71	(1)	(1)
France	--	--	2,359	1,756	(1)	(1)
Germany	--	--	8,296	7,372	(1)	(1)
Spain, incl Canary Is	--	--	2,778	3,040	(1)	(1)
Italy	--	--	3,093	2,187	(1)	(1)
Greece	--	--	2,165	1,225	(1)	(1)
Other W Europe	--	--	12,266	9,781	(1)	(1)
Sweden	--	--	126	33	(1)	(1)
Finland	--	--	244	264	(1)	(1)
Austria	--	--	177	181	(1)	(1)
Switzerland	--	--	11,718	9,303	(1)	(1)
E Europe	--	--	864	868	(1)	(1)
Former Czechoslovakia	--	--	570	482	(1)	(1)
Hungary	--	--	208	84	(1)	(1)

See footnotes at end of table.

Table B--U.S. agricultural exports: Quantity, value, and unit value by commodity and country, January-December 1991 and 1992--continued

Commodity and country	January-December					
	Quantity		Value (1,000 dol)		Unit value (\$)	
	1991	1992	1991	1992	1991	1992
Fur skins (NA):						
Poland	--	--	50	301	(1)	(1)
Yugoslavia	--	--	36	0	(1)	(1)
Former USSR	--	--	614	711	(1)	(1)
Asia			42,707	35,475	(1)	(1)
W Asia (Mideast)			93	158	(1)	(1)
Turkey	--	--	60	119	(1)	(1)
Lebanon	--	--	3	0	(1)	(1)
Israel, inc Gaza	--	--	5	28	(1)	(1)
Saudi Arabia	--	--	25	10	(1)	(1)
Japan	--	--	5,925	4,693	(1)	(1)
China	--	--	30	731	(1)	(1)
Southeast Asia			113	91	(1)	(1)
Thailand	--	--	0	8	(1)	(1)
Singapore	--	--	113	25	(1)	(1)
Indonesia	--	--	0	48	(1)	(1)
Other East Asia	--	--	36,545	29,814	(1)	(1)
Korea, Rep of	--	--	18,047	16,734	(1)	(1)
Hong Kong	--	--	18,286	13,018	(1)	(1)
Taiwan	--	--	212	61	(1)	(1)
Oceania			5	39	(1)	(1)
Australia	--	--	5	13	(1)	(1)
New Zealand	--	--	0	26	(1)	(1)
Africa			4	4	(1)	(1)
Sub-Saharan	--	--	4	4	(1)	(1)
Rep S Africa	--	--	0	4	(1)	(1)
Zambia	--	--	4	0	(1)	(1)
Developed countries	--	--	56,299	60,771	(1)	(1)
Developing countries	--	--	40,202	33,724	(1)	(1)
Other countries	--	--	30	731	(1)	(1)
Wink pellets (NO):						
World	3,874,127	3,373,061	72,816	55,872	18.79	15.99
Canada	1,721,093	1,701,346	17,264	17,371	10.03	10.21
Latin America	24,456	2,508	587	80	28.08	32.00
Mexico	337	1,278	11	41	32.02	32.00
Central America	102	340	3	14	32.12	32.03
Guatemala	0	240	0	8	.00	32.06
Panama	102	200	3	6	32.12	32.00
Caribbean	17,749	120	483	4	27.23	31.82
Bahamas	96	0	3	0	32.00	.00
Jamaica	141	0	5	0	31.91	.00
Dominican Republic	17,244	0	467	0	27.09	.00
Leeward & Windward Is	134	120	4	4	32.06	31.82
Neth Antilles	134	0	4	0	32.09	.00
S America	6,268	670	189	21	30.22	32.00
Venezuela	155	0	5	0	31.93	.00
Chile	0	127	0	4	.00	31.84
Brazil	3,284	0	105	0	32.00	.00
Uruguay	0	543	0	17	.00	32.02
Argentina	2,819	0	79	0	28.05	.00
W Europe	851,669	625,380	20,355	13,557	23.81	25.82
EC-12	471,404	291,834	11,583	7,007	24.57	24.01
Denmark	1,002	0	14	0	15.98	.00
United Kingdom	47,771	22,066	1,358	349	28.43	15.84
Netherlands	622	0	20	0	32.03	.00
Belgium and Luxembourg	3,773	794	88	12	23.20	15.50
France	31,586	34,858	848	864	25.84	24.59
Germany	229,227	108,534	4,882	2,646	21.30	24.35
Spain, incl Canary Is	49,295	69,030	1,342	1,747	27.22	27.72
Italy	44,153	19,048	1,055	502	23.89	25.37
Greece	63,874	43,293	1,977	885	30.90	20.47
Other W Europe	380,265	233,546	8,782	6,550	23.09	28.09
Finland	8,082	976	178	23	22.03	23.84
Austria	3,810	2,760	78	40	20.35	14.34
Switzerland	368,363	228,810	8,526	6,497	23.15	28.27
Asia	1,275,781	1,143,132	34,498	24,892	27.02	21.81
W Asia (Mideast)	1,044	1,237	33	40	32.01	32.00
Lebanon	108	0	3	0	31.81	.00
Israel, inc Gaza	158	818	5	28	32.05	31.99
Saudi Arabia	777	319	25	10	32.01	32.03
Japan	181,215	54,141	4,579	1,213	25.82	22.40
China	758	35,423	30	590	40.04	17.90
Southeast Asia	3,392	555	108	18	31.98	31.97
Singapore	3,392	555	108	18	31.98	31.97
Other East Asia	1,090,372	1,051,775	29,644	23,031	27.19	21.90
Korea, Rep of	470,030	544,076	14,008	13,475	28.80	24.77
Hong Kong	615,510	507,698	15,481	9,556	25.13	18.82
Taiwan	3,832	0	145	0	37.78	.00
Oceania	0	579	0	19	.00	32.01
Australia	0	406	0	13	.00	32.04
New Zealand	0	173	0	6	.00	31.84
Africa	128	116	4	4	31.91	31.90

See footnotes at end of table.

Table B--U.S. agricultural exports: Quantity, value, and unit value by commodity and country, January-December 1981 and 1982--continued

Commodity and country	January-December					
	Quantity		Value (1,000 dol)		Unit value (\$)	
	1981	1982	1981	1982	1981	1982
Mink pelts(ND):						
Sub-Sahara	128	116	4	4	31.81	31.80
Rep S Africa	0	116	0	4	.00	31.80
Zambia	128	0	4	0	31.81	.00
Developed countries	2,764,136	2,282,480	42,314	32,202	15.36	14.11
Developing countries	1,118,233	1,055,158	30,471	29,138	27.22	21.89
Other countries	758	35,423	30	630	40.04	17.80
Other furskins(NA):						
World	--	--	33,715	38,254	(1)	(1)
Canada	--	--	8,435	11,757	(1)	(1)
Latin America	--	--	1,387	2,041	(1)	(1)
Mexico	--	--	155	6	(1)	(1)
Central America	--	--	60	0	(1)	(1)
Guatemala	--	--	60	0	(1)	(1)
Caribbean	--	--	540	1,042	(1)	(1)
Haiti	--	--	3	59	(1)	(1)
Dominican Republic	--	--	534	970	(1)	(1)
Leeward & Windward Is	--	--	0	12	(1)	(1)
Neth Antillas	--	--	3	0	(1)	(1)
S America	--	--	632	893	(1)	(1)
Colombia	--	--	0	4	(1)	(1)
Venezuela	--	--	0	12	(1)	(1)
Peru	--	--	0	4	(1)	(1)
Chile	--	--	17	0	(1)	(1)
Brazil	--	--	18	0	(1)	(1)
Uruguay	--	--	161	16	(1)	(1)
Argentina	--	--	435	958	(1)	(1)
W Europe	--	--	13,298	13,312	(1)	(1)
EC-12	--	--	9,815	10,091	(1)	(1)
Denmark	--	--	418	508	(1)	(1)
United Kingdom	--	--	438	561	(1)	(1)
Netherlands	--	--	137	30	(1)	(1)
Belgium and Luxembourg	--	--	232	58	(1)	(1)
France	--	--	1,511	893	(1)	(1)
Germany	--	--	3,414	4,726	(1)	(1)
Spain, incl Canary Is	--	--	1,436	1,283	(1)	(1)
Italy	--	--	2,039	1,685	(1)	(1)
Greece	--	--	189	339	(1)	(1)
Other W Europe	--	--	3,484	3,220	(1)	(1)
Sweden	--	--	126	35	(1)	(1)
Finland	--	--	66	241	(1)	(1)
Austria	--	--	100	141	(1)	(1)
Switzerland	--	--	3,181	2,805	(1)	(1)
E Europe	--	--	864	858	(1)	(1)
Former Czechoslovakia	--	--	570	482	(1)	(1)
Hungary	--	--	208	84	(1)	(1)
Poland	--	--	50	301	(1)	(1)
Yugoslavia	--	--	36	0	(1)	(1)
Former USSR	--	--	514	711	(1)	(1)
Asia	--	--	8,212	10,545	(1)	(1)
W Asia (Mideast)	--	--	60	119	(1)	(1)
Turkey	--	--	60	119	(1)	(1)
Japan	--	--	1,246	3,480	(1)	(1)
China	--	--	0	100	(1)	(1)
Southeast Asia	--	--	5	63	(1)	(1)
Thailand	--	--	0	8	(1)	(1)
Singapore	--	--	5	8	(1)	(1)
Indonesia	--	--	0	48	(1)	(1)
Other East Asia	--	--	6,801	6,782	(1)	(1)
Korea, Rep of	--	--	4,038	3,256	(1)	(1)
Hong Kong	--	--	2,735	3,461	(1)	(1)
Taiwan	--	--	68	61	(1)	(1)
Oceania	--	--	5	20	(1)	(1)
Australia	--	--	5	0	(1)	(1)
New Zealand	--	--	0	20	(1)	(1)
Developed countries	--	--	23,984	26,558	(1)	(1)
Developing countries	--	--	9,731	10,585	(1)	(1)
Other countries	--	--	0	100	(1)	(1)
Wool & mohair(MT):						
World	5,622	5,918	20,743	19,449	3,132.42	3,286.36
Canada	128	80	459	333	3,582.60	3,703.39
Latin America	131	107	634	799	4,839.57	4,057.16
Mexico	126	94	458	363	3,715.70	3,855.33
Central America	0	12	0	43	.00	3,809.33
Guatemala	0	12	0	43	.00	3,809.33
Caribbean	3	91	41	383	13,560.00	4,314.36
Jamaica	2	1	9	4	4,220.00	4,125.00
Dominican Republic	0	90	0	337	.00	3,747.82
Leeward & Windward Is	1	0	22	31	22,448.00	.00
French W Indies	0	0	10	20	.00	.00
S America	2	0	125	0	62,500.00	.00
Brazil	2	0	125	0	62,500.00	.00

See footnotes at end of table.

Table 8--U.S. agricultural exports: Quantity, value, and unit value by commodity and country, January-December 1991 and 1992--continued

Commodity and country	January-December					
	Quantity		Value (1,000 dol)		Unit value (\$)	
	1991	1992	1991	1992	1991	1992
Wool & mohair(MT):						
W Europe	4,803	4,572	13,760	13,403	2,854.89	2,831.52
EC-12	4,790	4,572	13,693	13,403	2,858.72	2,831.52
Denmark	0	0	12	0	.00	.00
United Kingdom	3,437	3,184	9,105	8,599	2,649.43	2,700.84
Netherlands	1	23	8	86	8,392.00	3,748.30
Belgium and Luxembourg	240	337	584	1,100	2,431.39	3,264.94
France	256	270	858	1,063	3,352.58	3,837.48
Germany	554	470	2,072	1,530	3,740.09	3,255.16
Spain, incl Canary Is	43	28	148	126	3,457.58	4,350.41
Portugal	0	13	0	40	.00	3,094.69
Italy	259	246	904	858	3,489.98	3,485.87
Other W Europe	13	0	67	0	5,137.23	.00
Switzerland	13	0	67	0	5,137.23	.00
E Europe	1	2	5	8	6,000.00	3,852.60
Former Czechoslovakia	1	2	5	8	6,000.00	3,852.60
Asia	1,559	1,050	5,877	4,887	3,759.69	4,654.69
S Asia	781	411	2,876	2,500	3,682.27	6,083.24
India	771	411	2,801	2,500	3,633.41	6,083.34
Sri Lanka	10	0	74	0	7,448.40	.00
Japan	272	300	1,119	907	4,112.78	3,022.01
China	3	17	10	91	3,333.33	5,354.65
Southeast Asia	54	4	230	19	3,592.17	4,715.50
Thailand	44	0	161	0	3,652.50	.00
Singapore	18	4	62	18	3,439.39	4,715.50
Indonesia	2	0	7	0	3,640.00	.00
Other East Asia	439	318	1,543	1,371	3,741.48	4,310.29
Korea, Rep of	88	0	265	0	3,021.35	.00
Hong Kong	55	54	238	234	3,553.51	3,555.92
Taiwan	286	254	1,138	1,137	3,978.66	4,474.82
Oceania	0	7	7	18	.00	2,582.00
Australia	0	0	7	0	.00	.00
New Zealand	0	4	0	7	.00	1,748.50
S Pacific Is, n e c	0	3	0	11	.00	3,692.00
Developed countries	5,203	4,966	15,345	14,650	2,949.18	2,950.03
Developing countries	1,416	935	5,388	4,708	3,805.25	5,035.11
Other countries	3	17	10	91	3,333.33	5,354.65
Sausage casings(MT):						
World	18,597	13,845	35,237	37,830	1,898.13	2,712.83
Canada	486	492	3,458	3,419	6,992.85	6,948.99
Latin America	14,812	8,413	18,242	19,009	1,231.57	2,019.40
Mexico	14,303	8,921	16,717	17,219	1,168.78	1,830.12
Central America	45	49	222	199	4,843.53	4,064.68
Guatemala	15	11	82	71	5,455.33	6,485.45
Belize	0	1	0	3	.00	3,181.00
El Salvador	1	1	5	5	6,287.00	5,180.00
Honduras	21	23	78	73	3,700.00	3,151.97
Costa Rica	3	5	11	22	3,548.33	3,708.33
Panama	5	7	25	24	9,134.40	3,480.57
Caribbean	163	85	511	309	3,133.44	3,638.79
Jamaica	48	0	98	0	2,043.04	.00
Dominican Republic	114	85	404	309	3,545.62	3,638.79
Trinidad-Tobago	1	0	5	0	5,370.00	.00
S America	301	65	792	1,282	2,629.87	3,579.88
Colombia	141	65	392	178	2,778.93	2,730.83
Venezuela	6	9	20	129	3,333.33	14,383.78
Ecuador	2	1	9	4	4,590.00	3,600.00
Bolivia	1	0	9	0	9,075.00	.00
Chile	0	22	0	66	.00	2,981.73
Brazil	133	185	289	524	2,176.46	2,830.12
Uruguay	9	0	31	0	3,420.00	.00
Argentina	9	76	41	382	4,987.44	5,021.70
W Europe	692	1,012	5,770	6,033	8,338.42	5,951.50
EC-12	590	903	4,969	5,085	8,421.75	5,631.59
Denmark	5	20	47	39	9,381.00	1,650.90
United Kingdom	9	10	49	93	5,450.67	9,329.30
Ireland	0	3	6	23	.00	7,597.00
Netherlands	109	419	370	927	3,392.94	2,211.30
Belgium and Luxembourg	8	24	70	113	8,705.25	4,724.29
France	30	46	239	386	7,953.53	9,398.41
Germany	258	265	2,923	2,608	11,329.10	9,841.58
Spain, incl Canary Is	43	51	807	723	18,755.07	11,859.59
Portugal	51	18	49	19	954.90	1,063.33
Italy	77	37	411	159	5,334.87	4,307.59
Other W Europe	102	109	801	948	7,855.38	8,694.51
Norway	1	6	14	51	14,364.00	8,547.33
Finland	101	90	787	817	7,781.85	8,080.31
Austria	0	13	0	78	.00	6,092.38
E Europe	0	1	0	3	.00	3,454.00
Poland	0	1	0	3	.00	3,454.00
Former USSR	0	31	3	68	.00	2,237.10
Asia	2,218	2,147	6,989	5,834	3,151.09	2,717.14

See footnotes at end of table.

Table B--U.S. agricultural exports: Quantity, value, and unit value by commodity and country, January-December 1991 and 1992--continued

Commodity and country	January-December					
	Quantity		Value (1,000 dol)		Unit value (\$)	
	1991	1992	1991	1992	1991	1992
Sausage casings(MT):						
W Asia (Midcast)	77	61	938	863	12,170.45	14,152.83
Turkey	28	29	290	323	10,360.78	11,141.10
Syria	37	32	589	540	15,915.54	16,882.41
Israel, inc Gaza	12	0	59	0	4,902.17	.00
Japan	273	86	2,639	1,302	9,665.30	15,142.71
China	1,391	1,565	2,207	2,808	1,586.34	1,784.43
Southeast Asia	4	17	25	122	6,202.50	7,185.65
Thailand	1	5	5	50	5,360.00	8,983.00
Singapore	3	2	19	22	6,483.33	10,902.00
Philippines	0	10	0	51	.00	5,060.70
Other East Asia	473	418	1,181	737	2,496.54	1,764.28
Korea, Rep of	24	30	168	147	7,008.58	4,814.10
Hong Kong	15	1	287	28	18,135.87	28,250.00
Taiwan	434	387	726	562	1,671.83	1,451.68
Oceania	332	592	1,600	2,655	4,818.11	4,484.59
Australia	176	434	859	1,934	4,827.04	4,456.30
Papua New Guinea	1	0	16	0	16,000.00	.00
New Zealand	155	158	715	721	4,613.06	4,562.30
Africa	147	257	165	809	1,120.82	3,146.03
N Africa	0	46	0	55	.00	1,202.98
Egypt	0	46	0	55	.00	1,202.98
Sub-Sahara	147	211	165	753	1,120.82	3,559.63
Rep S Africa	147	211	165	753	1,120.82	3,559.63
Developed countries	1,851	2,383	13,685	14,162	7,014.39	5,818.21
Developing countries	15,355	9,987	20,346	20,860	1,325.01	2,088.77
Other countries	1,391	1,565	2,207	2,808	1,586.34	1,784.43
Bull semen(MA):						
World	--	--	46,505	49,911	(1)	(1)
Canada	--	--	2,164	2,373	(1)	(1)
Latin America	--	--	10,444	11,095	(1)	(1)
Mexico	--	--	3,741	4,223	(1)	(1)
Central America	--	--	548	719	(1)	(1)
Guatemala	--	--	62	79	(1)	(1)
Belize	--	--	6	0	(1)	(1)
El Salvador	--	--	54	83	(1)	(1)
Honduras	--	--	43	78	(1)	(1)
Nicaragua	--	--	10	44	(1)	(1)
Costa Rica	--	--	201	347	(1)	(1)
Panama	--	--	73	88	(1)	(1)
Caribbean	--	--	38	153	(1)	(1)
Dominican Republic	--	--	31	149	(1)	(1)
Trinidad-Tobago	--	--	8	4	(1)	(1)
S America	--	--	6,117	6,000	(1)	(1)
Colombia	--	--	547	623	(1)	(1)
Venezuela	--	--	296	305	(1)	(1)
Ecuador	--	--	278	239	(1)	(1)
Peru	--	--	126	95	(1)	(1)
Bolivia	--	--	6	17	(1)	(1)
Chile	--	--	929	1,091	(1)	(1)
Brazil	--	--	2,576	1,857	(1)	(1)
Paraguay	--	--	194	84	(1)	(1)
Uruguay	--	--	170	363	(1)	(1)
Argentina	--	--	984	1,286	(1)	(1)
W Europe	--	--	22,860	21,751	(1)	(1)
EC-12	--	--	21,037	18,809	(1)	(1)
Denmark	--	--	334	715	(1)	(1)
United Kingdom	--	--	3,048	2,956	(1)	(1)
Ireland	--	--	89	270	(1)	(1)
Netherlands	--	--	2,628	1,477	(1)	(1)
Belgium and Luxembourg	--	--	746	653	(1)	(1)
France	--	--	3,967	3,302	(1)	(1)
Germany	--	--	4,030	2,828	(1)	(1)
Spain, incl Canary Is	--	--	1,695	2,222	(1)	(1)
Portugal	--	--	435	312	(1)	(1)
Italy	--	--	3,965	3,963	(1)	(1)
Greece	--	--	88	111	(1)	(1)
Other W Europe	--	--	1,914	2,842	(1)	(1)
Sweden	--	--	510	1,564	(1)	(1)
Finland	--	--	52	64	(1)	(1)
Austria	--	--	327	284	(1)	(1)
Switzerland	--	--	1,026	830	(1)	(1)
E Europe	--	--	654	1,365	(1)	(1)
Former Czechoslovakia	--	--	245	589	(1)	(1)
Hungary	--	--	313	569	(1)	(1)
Poland	--	--	66	66	(1)	(1)
Yugoslavia	--	--	24	41	(1)	(1)
Romania	--	--	7	0	(1)	(1)
Former USSR	--	--	34	9	(1)	(1)
Asia	--	--	5,558	6,968	(1)	(1)
W Asia (Midcast)	--	--	1,282	1,601	(1)	(1)
Turkey	--	--	15	0	(1)	(1)

See footnotes at end of table.

Table 8--U.S. agricultural exports: Quantity, value, and unit value by commodity and country, January-December 1991 and 1992--continued

Commodity and country	January-December					
	Quantity		Value (1,000 dol)		Unit value (\$)	
	1991	1992	1991	1992	1991	1992
Bull semen(MA):						
Cyprus	--	--	0	29	(1)	(1)
Lebanon	--	--	3	0	(1)	(1)
Iran	--	--	0	107	(1)	(1)
Israel, inc Gaza	--	--	35	38	(1)	(1)
Jordan	--	--	0	10	(1)	(1)
Saudi Arabia	--	--	1,099	1,362	(1)	(1)
United Arab Emir	--	--	80	43	(1)	(1)
Yemen, Rep of	--	--	0	6	(1)	(1)
Oman	--	--	7	6	(1)	(1)
Bahrain	--	--	44	0	(1)	(1)
S Asia	--	--	242	482	(1)	(1)
India	--	--	192	454	(1)	(1)
Pakistan	--	--	8	28	(1)	(1)
Nepal	--	--	42	0	(1)	(1)
Japan	--	--	1,958	1,497	(1)	(1)
Southeast Asia	--	--	710	1,320	(1)	(1)
Thailand	--	--	619	396	(1)	(1)
Malaysia	--	--	60	33	(1)	(1)
Singapore	--	--	0	11	(1)	(1)
Indonesia	--	--	0	787	(1)	(1)
Philippines	--	--	31	84	(1)	(1)
Other East Asia	--	--	1,367	2,069	(1)	(1)
Korea, Rep of	--	--	786	1,226	(1)	(1)
Hong Kong	--	--	12	189	(1)	(1)
Taiwan	--	--	570	651	(1)	(1)
Oceania	--	--	2,536	4,245	(1)	(1)
Australia	--	--	1,484	2,732	(1)	(1)
New Zealand	--	--	1,052	1,513	(1)	(1)
Africa	--	--	2,154	1,804	(1)	(1)
N Africa	--	--	292	251	(1)	(1)
Tunisia	--	--	27	222	(1)	(1)
Egypt	--	--	264	28	(1)	(1)
Sub-Sahara	--	--	1,872	1,259	(1)	(1)
Sudan	--	--	5	0	(1)	(1)
Cameroon	--	--	5	0	(1)	(1)
Uganda	--	--	0	4	(1)	(1)
Kenya	--	--	20	55	(1)	(1)
Tanzania	--	--	0	4	(1)	(1)
Rep S Africa	--	--	1,338	1,036	(1)	(1)
Namibia	--	--	145	0	(1)	(1)
Botswana	--	--	15	22	(1)	(1)
Zambia	--	--	0	31	(1)	(1)
Zimbabwe	--	--	342	101	(1)	(1)
Developed countries	--	--	30,952	30,840	(1)	(1)
Developing countries	--	--	15,523	18,370	(1)	(1)
Misc animal prods - other(MA):						
World	--	--	184,691	184,312	(1)	(1)
Canada	--	--	21,231	25,622	(1)	(1)
Latin America	--	--	25,028	27,386	(1)	(1)
Mexico	--	--	17,388	20,755	(1)	(1)
Central America	--	--	1,067	798	(1)	(1)
Guatemala	--	--	123	469	(1)	(1)
Belize	--	--	11	21	(1)	(1)
El Salvador	--	--	44	84	(1)	(1)
Honduras	--	--	18	32	(1)	(1)
Nicaragua	--	--	3	46	(1)	(1)
Costa Rica	--	--	704	78	(1)	(1)
Panama	--	--	166	67	(1)	(1)
Caribbean	--	--	492	1,115	(1)	(1)
Bermuda	--	--	92	41	(1)	(1)
Bahamas	--	--	28	11	(1)	(1)
Jamaica	--	--	105	151	(1)	(1)
Cayman Is	--	--	0	28	(1)	(1)
Haiti	--	--	8	54	(1)	(1)
Dominican Republic	--	--	90	425	(1)	(1)
Leeward & Windward Is	--	--	44	5	(1)	(1)
Barbados	--	--	16	17	(1)	(1)
Trinidad-Tobago	--	--	17	298	(1)	(1)
Neth Antilles	--	--	90	127	(1)	(1)
S America	--	--	6,080	4,717	(1)	(1)
Colombia	--	--	160	119	(1)	(1)
Venezuela	--	--	316	200	(1)	(1)
Guyana	--	--	0	5	(1)	(1)
Suriname	--	--	0	13	(1)	(1)
Ecuador	--	--	50	65	(1)	(1)
Peru	--	--	91	68	(1)	(1)
Chile	--	--	41	137	(1)	(1)
Brazil	--	--	4,935	3,319	(1)	(1)
Paraguay	--	--	20	0	(1)	(1)
Uruguay	--	--	5	74	(1)	(1)
Argentina	--	--	463	637	(1)	(1)

See footnotes at end of table.

Table B--U.S. agricultural exports: Quantity, value, and unit value by commodity and country, January-December 1991 and 1992--continued

Commodity and country	January-December					
	Quantity		Value (1,000 dol)		Unit value (\$)	
	1991	1992	1991	1992	1991	1992
Misc animal prod - other(NA):						
W Europe	--	--	100,431	98,857	(1)	(1)
EC-12	--	--	83,428	81,562	(1)	(1)
Denmark	--	--	6,169	7,008	(1)	(1)
United Kingdom	--	--	24,437	27,594	(1)	(1)
Ireland	--	--	267	436	(1)	(1)
Netherlands	--	--	18,595	5,659	(1)	(1)
Belgium and Luxembourg	--	--	7,258	3,605	(1)	(1)
France	--	--	10,373	11,035	(1)	(1)
Germany	--	--	24,109	34,140	(1)	(1)
Spain, incl Canary Is	--	--	861	863	(1)	(1)
Portugal	--	--	67	5	(1)	(1)
Italy	--	--	1,282	1,135	(1)	(1)
Greece	--	--	20	83	(1)	(1)
Other W Europe	--	--	7,002	7,195	(1)	(1)
Iceland	--	--	56	24	(1)	(1)
Sweden	--	--	1,000	420	(1)	(1)
Norway	--	--	149	114	(1)	(1)
Finland	--	--	316	410	(1)	(1)
Austria	--	--	1,894	1,757	(1)	(1)
Switzerland	--	--	3,588	4,471	(1)	(1)
E Europe	--	--	204	219	(1)	(1)
Former Czechoslovakia	--	--	43	177	(1)	(1)
Hungary	--	--	14	19	(1)	(1)
Poland	--	--	5	0	(1)	(1)
Yugoslavia	--	--	143	23	(1)	(1)
Former USSR	--	--	112	344	(1)	(1)
Asia	--	--	31,856	27,444	(1)	(1)
W Asia (Mideast)	--	--	1,143	2,149	(1)	(1)
Turkey	--	--	11	58	(1)	(1)
Lebanon	--	--	3	0	(1)	(1)
Israel, incl Gaza	--	--	188	1,607	(1)	(1)
Jordan	--	--	5	0	(1)	(1)
Kuwait	--	--	180	0	(1)	(1)
Saudi Arabia	--	--	704	481	(1)	(1)
United Arab Emir	--	--	44	0	(1)	(1)
Bahrain	--	--	0	4	(1)	(1)
S Asia	--	--	677	655	(1)	(1)
India	--	--	654	643	(1)	(1)
Pakistan	--	--	23	13	(1)	(1)
Japan	--	--	16,134	14,005	(1)	(1)
China	--	--	283	403	(1)	(1)
Southeast Asia	--	--	1,775	809	(1)	(1)
Thailand	--	--	147	212	(1)	(1)
Malaysia	--	--	24	13	(1)	(1)
Singapore	--	--	729	356	(1)	(1)
Indonesia	--	--	38	65	(1)	(1)
Philippines	--	--	835	263	(1)	(1)
Other East Asia	--	--	11,944	9,324	(1)	(1)
Korea, Rep of	--	--	9,388	6,684	(1)	(1)
Hong Kong	--	--	1,537	1,090	(1)	(1)
Taiwan	--	--	1,020	1,550	(1)	(1)
Oceania	--	--	5,205	4,302	(1)	(1)
Australia	--	--	3,730	3,064	(1)	(1)
New Zealand	--	--	1,470	1,227	(1)	(1)
French Pacif Is	--	--	6	12	(1)	(1)
Africa	--	--	523	138	(1)	(1)
N Africa	--	--	108	0	(1)	(1)
Egypt	--	--	108	0	(1)	(1)
Sub-Sahara	--	--	415	138	(1)	(1)
Ivory Coast	--	--	3	0	(1)	(1)
Ghana	--	--	0	16	(1)	(1)
The Gambia	--	--	34	0	(1)	(1)
Nigeria	--	--	34	0	(1)	(1)
Angola	--	--	3	3	(1)	(1)
Zaire	--	--	94	0	(1)	(1)
Kenya	--	--	5	0	(1)	(1)
Rep S Africa	--	--	230	112	(1)	(1)
Zambia	--	--	13	0	(1)	(1)
Malawi	--	--	0	6	(1)	(1)
Developed countries	--	--	143,423	144,494	(1)	(1)
Developing countries	--	--	40,885	39,416	(1)	(1)
Other countries	--	--	283	403	(1)	(1)
Grains & feeds(NT):						
World	98,718,241	102,607,087	12,733,446	14,173,880	128.99	138.14
Canada	1,177,801	1,808,858	615,453	759,585	522.51	425.50
Latin America	13,015,420	14,583,632	1,880,229	2,147,795	144.46	147.27
Mexico	5,562,280	7,789,897	740,788	1,059,857	130.83	135.07
Central America	1,545,146	1,319,018	241,099	220,536	145.55	167.20
Guatemala	399,592	260,778	58,890	41,639	145.88	159.67
Belize	28,472	28,882	6,536	7,047	228.57	243.15
El Salvador	321,356	209,327	44,608	33,381	138.81	162.57

See footnotes at end of table.

Table 8--U.S. agricultural exports: Quantity, value, and unit value by commodity and country, January-December 1991 and 1992--continued

Commodity and country	January-December					
	Quantity		Value (1,000 dol)		Unit value (\$)	
	1991	1992	1991	1992	1991	1992
Grains & feeds(MT):						
Honduras	288,436	124,834	41,548	21,584	144.05	172.75
Nicaragua	74,571	88,693	13,823	16,207	185.36	182.73
Costa Rica	361,654	385,243	44,856	58,612	123.47	152.14
Panama	171,055	225,061	30,035	42,067	175.59	186.91
Caribbean	1,849,354	1,971,772	358,280	377,676	193.73	191.54
Bermuda	21,660	15,370	25,849	23,936	1,193.39	1,557.31
Bahamas	41,306	65,937	18,626	21,138	450.94	316.79
Jamaica	372,637	333,580	59,043	49,024	158.44	145.96
Turke-Caicos Is	289	596	185	190	642.55	318.57
Cayman Is	1,156	1,527	1,075	1,435	930.23	939.55
Haiti	231,480	380,562	71,122	98,255	307.23	251.57
Dominican Republic	654,644	700,018	88,201	95,709	136.26	136.72
Leeward & Windward Is	71,211	89,229	16,159	13,964	226.92	201.70
Barbados	77,403	59,198	14,029	10,816	181.25	182.70
Trinidad-Tobago	324,000	285,480	45,759	43,771	141.23	153.32
Neth Antilles	48,312	46,815	15,948	18,558	330.10	397.59
French W Indies	5,256	2,350	1,283	782	244.05	331.47
S America	3,858,650	3,502,945	540,062	489,626	139.96	139.77
Coloibia	576,120	764,454	65,231	96,845	114.96	126.59
Venezuela	524,443	1,335,270	83,368	171,145	133.51	128.17
Guyana	49,305	54,049	5,204	8,593	125.82	158.88
Suriname	53,449	51,737	8,285	9,875	155.18	189.55
French Guiana	0	6	0	19	.00	3,157.00
Ecuador	396,625	68,097	52,431	12,605	132.19	185.10
Peru	602,720	540,271	98,953	88,982	164.18	154.72
Bolivia	176,453	201,067	26,973	35,360	152.86	175.86
Chile	272,665	291,333	31,470	32,110	115.41	110.22
Brazil	1,089,771	166,082	150,566	25,402	147.34	152.95
Paraguay	198	1,220	259	1,620	1,306.53	1,327.61
Uruguay	15,659	199	3,600	238	228.93	1,196.74
Argentina	1,242	19,160	1,713	6,824	1,379.04	356.13
W Europe	11,815,823	10,481,136	1,718,739	1,557,932	145.46	148.50
EC-12	11,431,127	10,134,381	1,613,135	1,461,347	141.12	144.20
Denmark	17,099	10,585	7,625	6,881	445.85	650.05
United Kingdom	615,755	765,528	143,189	160,760	232.54	210.00
Ireland	831,122	827,443	108,517	108,939	130.57	131.66
Netherlands	3,388,412	3,231,118	454,713	430,697	134.20	133.90
Belgium and Luxembourg	1,106,544	375,531	141,089	65,035	127.50	173.18
France	672,451	448,365	127,370	82,755	189.41	184.59
Germany	511,811	621,859	80,446	111,556	175.72	179.55
Spain, incl Canary Is	2,427,852	2,403,254	287,960	291,544	119.51	121.31
Portugal	844,727	852,387	107,132	109,953	126.82	127.51
Italy	1,013,027	655,388	143,953	89,000	142.10	157.41
Greece	2,317	22,903	1,142	4,106	492.22	179.28
Other W Europe	384,796	355,755	105,604	96,585	274.44	270.73
Iceland	2,886	5,193	3,550	4,536	1,230.11	892.58
Sweden	28,990	32,086	18,585	22,538	641.10	702.21
Norway	75,307	74,331	11,579	14,876	155.09	200.14
Finland	34,071	47,839	6,498	11,058	190.71	231.14
Austria	8,381	6,534	4,030	3,303	480.89	497.90
Switzerland	145,418	80,552	50,501	28,238	347.28	349.09
Gibraltar	118	29	88	20	747.85	589.34
Malta, Gozo	88,625	109,741	10,672	11,915	119.07	108.58
E Europe	665,319	285,478	77,049	47,047	115.81	164.23
Former Czechoslovakia	4,744	36,272	1,593	13,540	335.76	373.29
Hungary	3,434	3,613	863	1,168	251.28	323.28
Poland	83,733	191,034	12,000	24,731	143.32	129.46
Yugoslavia	34,830	50,350	3,608	6,227	103.58	123.66
Albania	40,363	0	5,591	0	138.51	.00
Romania	198,912	5,154	20,287	1,052	101.99	205.13
Bulgaria	299,303	85	33,107	320	110.51	5,812.89
Former USSR	16,270,412	14,065,737	1,680,075	1,670,059	102.03	118.73
Asia	44,590,765	45,309,751	5,487,179	5,022,981	122.78	132.93
W Asia (Mideast)	5,411,562	5,825,025	722,243	848,718	133.45	145.70
Turkey	247,281	448,538	43,597	92,196	175.30	205.65
Cyprus	155,370	211,419	17,913	25,110	115.29	118.77
Syria	173,954	94,636	19,306	9,871	110.98	104.30
Lebanon	118,994	129,949	16,852	15,879	141.53	122.19
Iran	114,974	324,842	12,541	43,857	109.08	135.01
Israel, inc Gaza	1,305,574	1,526,660	158,990	201,164	121.77	131.77
Jordan	868,976	772,599	103,284	90,713	118.73	117.40
Kuwait	28,728	29,508	3,995	5,524	134.39	228.84
Saudi Arabia	1,888,020	1,386,895	271,110	239,100	143.59	172.40
Qatar	8,653	7,090	1,295	1,228	149.70	174.74
United Arab Emir	54,400	46,130	10,518	8,822	163.33	191.25
Yemen, Rep of	417,244	821,518	59,833	110,853	143.40	134.95
Oman	102	19,871	202	1,929	1,983.28	87.05
Bahrain	17,391	6,330	2,786	1,452	160.79	230.80
S Asia	2,382,347	3,615,152	315,350	528,762	132.37	145.54
Afghanistan	0	18	0	10	.00	558.22
India	206,743	378,494	51,285	74,341	248.07	196.41

See footnotes at end of table.

Table 8--U.S. agricultural exports: Quantity, value, and unit value by commodity and country, January-December 1991 and 1992--continued

Commodity and country	January-December					
	Quantity		Value (1,000 dol)		Unit value (\$)	
	1991	1992	1991	1992	1991	1992
Grains & feeds(MT):						
Pakistan	948,501	1,750,639	127,018	256,735	133.91	146.65
Nepal	2,989	85	989	36	334.36	418.06
Bangladesh	613,274	829,591	75,763	105,683	123.54	127.39
Sri Lanka	610,840	656,335	60,283	92,958	98.69	141.63
Japan	20,884,069	21,180,937	2,576,096	2,752,758	123.35	129.96
China	4,377,536	2,884,716	354,979	273,723	83.38	91.71
Southeast Asia	1,888,524	2,041,335	264,852	354,771	140.24	173.79
Burma (Myanmar)	0	139	0	32	.00	230.50
Thailand	253,444	265,895	49,042	59,195	169.83	222.63
Malaysia	113,441	101,843	23,569	25,670	207.76	252.05
Singapore	58,255	54,314	18,232	22,427	312.87	412.82
Indonesia	76,486	80,256	20,417	23,575	266.90	293.75
Philippines	1,386,898	1,538,888	159,592	223,871	115.07	145.47
Other East Asia	8,746,627	8,662,576	1,243,659	1,263,249	127.60	130.74
Macao	0	20	0	6	.00	318.75
S Asia, n e c	408	1,414	130	543	318.08	384.27
Mongolia	30,000	51	3,621	17	120.70	337.65
Korea, Rep of	3,235,020	3,352,942	412,521	451,551	127.48	137.66
Hong Kong	216,499	213,948	50,513	49,431	233.78	231.04
Taiwan	6,263,700	6,094,201	776,774	751,690	124.01	123.34
Oceania	98,975	83,648	30,648	32,569	309.66	389.36
Australia	19,768	17,889	11,385	12,728	575.90	711.50
Papua New Guinea	262	278	130	177	495.28	638.30
New Zealand	46,934	30,355	8,325	7,092	177.38	233.66
Western Samoa	394	573	92	177	275.32	309.14
S Pacific Is, n e c	4,156	3,850	1,053	1,082	252.71	281.00
French Pacif Is	8,998	8,132	3,237	3,519	359.77	444.98
Micronesia	16,895	21,028	5,860	7,203	346.83	342.52
Other Pac Is, n e c	1,617	1,543	567	492	350.64	318.57
Africa	10,983,516	15,978,047	1,264,062	1,826,002	115.09	120.54
N Africa	8,695,724	8,495,335	894,888	982,318	102.92	115.63
Morocco	634,630	873,684	73,024	102,442	115.06	117.25
Algeria	2,884,650	2,081,330	290,758	244,038	100.45	117.26
Tunisia	600,379	360,127	57,612	42,701	95.96	118.57
Egypt	4,566,065	5,180,194	473,593	593,137	103.72	114.50
Sub-Saharan	2,287,782	7,482,712	369,075	943,683	161.32	126.11
Sudan	345,781	64,600	41,592	8,279	120.57	143.64
Equatorial Guinea	0	305	0	148	.00	484.16
Mauritania	18,642	7,439	2,459	1,515	131.82	209.63
Cameroon	83,826	157,993	11,408	21,577	136.09	136.57
Senegal	123,888	102,920	21,854	17,607	176.40	171.08
Mali	55,418	12,385	8,600	1,480	152.42	119.51
Guinea	28,302	33,959	8,900	9,558	314.45	284.41
Sierra Leone	33,278	55,182	6,373	12,738	191.49	230.83
Ivory Coast	111,166	108,570	25,335	24,185	227.90	222.76
Ghana	68,796	115,430	9,639	21,453	163.94	185.85
The Gambia	6,541	5,897	1,989	1,800	304.06	305.25
Niger	35,100	11,550	3,903	1,603	111.21	138.67
Togo	84,262	53,385	7,812	6,568	92.71	124.90
Nigeria	219	294,571	251	33,281	1,178.46	112.98
Cent African Rep	1,604	1,297	308	256	192.01	197.14
Cabon	12,081	5,875	889	543	73.60	92.35
Chad	33,077	1,979	5,352	386	162.10	195.15
Burkina (Upper Volta)	82,711	18,924	12,277	3,558	148.43	188.00
Benin	84,302	93,217	8,188	11,105	97.12	119.13
Angola	47,428	13,480	5,704	2,029	141.36	150.54
Congo (Brazzaville)	5,487	22,894	2,049	4,847	315.81	211.73
Guinea-Bissau	202	43	58	15	286.72	355.67
Cape Verde	24,823	15,287	2,957	1,657	119.52	191.73
Sao Tome-Principa	1,542	1,371	264	320	171.40	233.68
Liberia	111,825	36,067	31,108	10,467	278.18	285.92
Zaire	135,982	51,027	14,414	7,418	106.01	121.56
Burundi	45	0	8	0	176.58	.00
Somalia	13,895	35,666	2,570	9,712	183.61	272.28
Ethiopia	280,829	308,471	42,336	45,600	145.52	147.82
Djibouti	5,485	7,790	1,595	1,921	290.79	246.64
Uganda	0	36	0	11	.00	300.22
Kenya	46,434	342,823	4,557	45,543	98.14	132.85
Seychelles	231	0	73	0	316.00	.00
Tanzania	0	19,909	0	2,138	.00	105.89
Mauritius	4,405	258	570	112	129.32	416.70
Mozambique	158,784	610,058	19,020	67,780	119.77	111.10
Madagascar	21,169	5,922	6,933	1,891	328.44	319.35
French Indian Oc Areas	36	1,449	26	454	728.72	313.13
Rep S Africa	157,342	3,554,580	49,078	429,547	311.92	117.53
Namibia	0	15,738	0	2,112	.00	134.20
Botswana	2	15,734	3	1,599	1,409.00	108.00
Zambia	0	417,031	0	49,747	.00	104.80
Swaziland	791	584	280	204	367.11	348.52
Zimbabwe	0	722,292	0	82,524	.00	114.25
Malawi	51,274	17,176	5,533	1,930	107.82	112.38

See footnotes at end of table.

Table 8--U.S. agricultural exports: Quantity, value, and unit value by commodity and country, January-December 1991 and 1992--continued

Commodity and country	January-December					
	Quantity		Value (1,000 dol)		Unit value (\$)	
	1991	1992	1991	1992	1991	1992
Grains & feeds(MT):						
Lesotho	8,600	10,339	1,562	1,176	183.25	113.72
Unidentified country	0	0	0	0	.00	.00
Developed countries	36,407,612	58,710,279	5,159,077	5,750,789	145.11	148.04
Developing countries	58,803,183	60,912,041	7,226,769	8,169,481	122.69	134.12
Other countries	4,407,636	2,984,767	368,900	273,740	83.63	91.71
Wheat, unmilled(MT):						
World	31,007,070	33,672,773	3,302,282	4,447,866	106.60	132.08
Canada	19,487	22,214	2,767	2,236	141.41	145.68
Latin America	3,799,297	3,043,333	469,696	436,897	123.63	143.86
Mexico	312,464	408,416	39,154	61,796	126.31	150.84
Central America	824,493	683,318	107,631	105,766	130.80	154.78
Guatemala	238,480	127,989	32,854	18,466	137.76	144.27
Belize	15,164	15,566	2,224	2,267	146.76	145.61
El Salvador	163,197	150,885	20,362	23,118	124.71	153.20
Honduras	133,172	99,566	16,188	15,714	121.33	157.84
Nicaragua	67,346	67,562	7,098	9,073	122.73	167.64
Costa Rica	123,688	130,613	15,440	20,674	124.83	158.40
Panama	93,466	101,247	13,865	16,467	148.36	162.54
Caribbean	509,946	487,483	60,766	64,798	119.14	132.99
Jamaica	128,372	118,362	15,855	17,616	123.50	148.93
Haiti	20,102	67,677	2,464	1,615	122.60	27.99
Dominican Republic	147,577	120,564	19,592	19,440	132.76	161.25
Leeward & Windward Is	45,371	36,974	5,356	5,430	129.06	146.85
Barbados	23,210	21,211	3,180	2,845	136.98	134.13
Trinidad-Tobago	128,353	116,495	11,441	14,953	89.14	128.35
Neth Antilles	12,433	14,393	1,737	2,644	139.69	176.88
French W Indies	4,627	1,787	631	365	139.37	198.92
S America	2,152,395	1,463,146	251,855	204,637	121.66	139.79
Colombia	531,796	181,362	57,939	25,370	108.95	139.89
Venezuela	290,196	578,506	41,650	82,256	143.52	142.19
Guyana	48,043	62,431	5,809	7,810	120.91	148.96
Suriname	18,198	29,526	2,647	4,900	132.67	165.84
Ecuador	329,819	64,400	42,280	9,194	128.22	142.76
Peru	171,944	241,032	23,244	33,676	135.18	139.30
Bolivia	118,203	137,216	16,335	19,902	138.20	145.04
Chile	0	30,898	0	4,272	.00	138.27
Brazil	643,196	133,775	72,040	15,326	112.00	114.66
Argentina	0	14,000	0	1,931	.00	137.95
W Europe	636,661	536,009	79,498	78,073	124.89	148.93
EC-12	507,921	410,376	68,480	62,165	134.76	151.45
United Kingdom	4,677	4,100	663	586	144.95	142.91
Ireland	0	33	0	5	.00	145.45
Netherlands	10,924	0	1,444	0	132.18	.00
Belgium and Luxembourg	97,922	87,315	12,339	12,165	126.01	139.32
France	0	87	0	8	.00	143.85
Germany	26	116	4	13	146.92	110.00
Spain, incl Canary Is	27,184	19,473	2,724	2,600	100.20	133.63
Italy	367,161	299,017	51,262	46,760	139.62	186.38
Greece	127	265	14	29	109.60	110.04
Other W Europe	128,640	124,633	11,049	15,908	85.89	127.63
Iceland	0	500	0	90	.00	179.60
Norway	63,459	63,871	4,854	7,543	76.45	118.09
Finland	26,070	36,903	2,423	5,469	92.95	148.21
Switzerland	2,683	1,390	383	223	142.87	161.68
Malta, Gozo	35,998	21,979	3,398	2,583	93.09	117.60
E Europe	65,466	135,740	8,421	16,574	128.63	122.10
Poland	25,465	125,742	2,928	15,387	115.00	122.97
Yugoslavia	0	9,998	0	1,188	.00	118.78
Albania	40,000	0	5,492	0	137.30	.00
Former USSR	4,618,841	7,457,469	421,906	939,953	85.77	126.04
Asia	15,067,066	15,406,688	1,699,499	2,137,130	112.79	139.71
W Asia (Mideast)	1,089,749	1,367,202	126,072	194,630	115.69	142.35
Cyprus	37,581	62,645	4,561	7,666	121.36	122.37
Israel, inc Gaza	500,677	621,114	66,965	84,408	133.75	152.00
Jordan	350,101	242,390	33,427	32,312	95.49	139.31
Kuwait	28,255	25,403	2,540	4,051	89.90	169.48
Saudi Arabia	363	710	40	189	109.92	265.80
Yemen, Rep of	172,872	414,940	18,549	56,003	107.30	134.87
S Asia	2,140,189	3,371,987	259,505	484,004	121.25	137.60
India	11,837	200,449	1,880	22,391	158.79	111.70
Pakistan	948,039	1,720,612	126,817	251,695	133.77	146.22
Bangladesh	870,036	829,572	70,807	105,658	124.39	127.38
Sri Lanka	610,277	621,354	59,802	84,351	98.15	135.75
Japan	3,181,632	3,545,243	422,071	584,317	132.66	164.82
China	4,372,817	2,982,448	363,339	272,961	83.09	91.82
Southeast Asia	1,684,127	1,740,592	186,174	245,196	111.88	140.35
Thailand	205,621	177,746	27,753	29,480	134.97	165.91
Malaysia	79,989	56,499	10,950	9,797	135.90	173.40
Singapore	31,385	17,965	4,236	2,960	138.15	164.16
Indonesia	15,050	5,785	1,897	818	132.72	158.55
Philippines	1,332,082	1,482,596	141,138	202,011	105.95	136.25

See footnotes at end of table.

Table 8--U.S. agricultural exports: Quantity, value, and unit value by commodity and country, January-December 1991 and 1992--continued

Commodity and country	January-December					
	Quantity		Value (1,000 dol)		Unit value (\$)	
	1991	1992	1991	1992	1991	1992
Wheat, unmilled(MT):						
Other East Asia	2,618,492	2,399,216	342,338	376,063	130.74	156.74
Mongolia	30,000	0	3,621	0	127.70	.00
Korea, Rep of	1,649,328	1,461,494	209,458	235,193	127.00	158.75
Hong Kong	153,664	156,679	20,265	22,064	131.88	140.91
Taiwan	785,500	761,143	108,993	118,806	138.75	155.09
Oceania	35,911	23,274	4,966	3,999	138.28	171.38
New Zealand	34,648	22,389	4,765	3,842	137.51	171.60
French Pacif Is	1,263	885	201	147	159.39	166.35
Africa	6,464,432	7,049,047	615,549	832,013	95.22	118.03
N Africa	6,557,193	5,816,093	519,393	693,092	93.46	117.15
Morocco	426,501	673,817	43,385	81,055	101.75	120.27
Algeria	1,666,982	1,010,471	155,404	123,794	93.82	122.51
Tunisia	385,034	187,535	34,372	24,753	89.27	131.97
Egypt	3,078,676	4,044,070	285,211	463,490	92.64	114.61
Sub-Sahara	907,239	1,132,954	96,166	138,921	106.00	122.62
Sudan	135,911	3,938	16,980	729	124.93	185.00
Mauritania	3,620	6,460	449	1,293	123.90	200.16
Cameroon	25,858	89,484	1,785	8,062	69.03	90.09
Senegal	30,285	13,250	2,287	1,067	75.53	80.51
Mali	2,000	7,893	147	960	73.42	121.60
Sierra Leone	19,338	16,881	2,283	2,419	118.06	142.37
Ivory Coast	27,775	31,337	2,186	2,851	78.71	90.98
Ghana	42,570	62,371	5,432	9,371	127.59	150.24
Niger	4,000	0	284	0	71.00	.00
Togo	77,114	46,784	6,222	4,912	80.68	104.99
Nigeria	0	285,672	0	31,988	.00	112.01
Gabon	11,950	5,200	811	438	67.86	84.18
Burkina (Upper Volta)	3,754	3,997	552	542	146.84	135.49
Benin	66,031	82,484	4,797	8,788	72.64	106.54
Angola	11,550	0	798	0	69.08	.00
Congo (Brazzaville)	0	7,500	0	683	.00	91.05
Zaire	135,945	60,993	14,395	7,412	105.90	121.53
Somalia	5,876	0	750	0	127.59	.00
Ethiopia	247,260	227,563	29,953	39,177	121.14	145.80
Djibouti	0	6,185	0	1,144	.00	185.00
Kenya	45,434	18,241	4,557	2,742	88.14	150.33
Mozambique	8,968	0	1,498	0	150.29	.00
Rep S Africa	0	65,488	0	3,194	.00	125.13
Botswana	0	15,734	0	1,699	.00	108.00
Zimbabwe	0	70,499	0	9,901	.00	140.43
Lesotho	0	5,000	0	550	.00	110.00
Unidentified country	0	0	0	0	.00	.00
Developed countries	4,372,875	4,811,457	575,045	772,070	131.73	160.46
Developing countries	22,231,278	25,878,868	2,359,285	3,402,845	106.12	131.49
Other countries	4,402,817	2,982,448	356,960	272,951	83.35	91.52
Wheat Flour(MT):						
World	898,540	924,522	175,235	185,593	195.02	201.83
Canada	4,603	12,662	1,184	3,571	257.13	282.03
Latin America	298,991	329,658	54,110	62,261	226.41	249.53
Mexico	42,631	61,996	8,942	14,909	209.76	240.48
Central America	3,605	1,238	849	295	235.49	239.32
Guatemala	3,145	701	749	159	238.06	226.73
Belize	0	20	0	8	.00	401.75
Honduras	399	0	76	0	190.54	.00
Nicaragua	0	341	0	82	.00	240.07
Costa Rica	54	0	15	0	271.11	.00
Panama	7	176	10	47	1,370.49	269.57
Caribbean	99,192	170,349	25,402	46,448	266.17	258.95
Bermuda	853	921	239	300	280.77	325.85
Bahamas	2,122	318	578	106	272.46	332.81
Jamaica	20	22	6	8	289.10	358.04
Turks-Caicos Is	5	0	3	0	506.39	.00
Cayman Is	50	51	16	19	326.44	367.88
Haiti	90,184	170,587	29,614	43,283	251.84	253.73
Dominican Republic	2,003	3,759	774	1,425	396.22	378.16
Leeward & Windward Is	739	463	241	190	325.57	411.16
Barbados	282	260	58	63	204.74	243.31
Trinidad-Tobago	36	87	13	22	374.86	249.13
Neth Antilles	2,825	2,812	835	1,006	295.71	357.82
French W Indies	72	69	25	25	344.79	361.06
S America	93,563	87,075	17,916	20,608	191.48	236.67
Colombia	1,048	1,043	338	375	322.15	359.85
Venezuela	118	1,260	77	351	602.26	278.30
Ecuador	20	39	5	10	237.90	264.61
Peru	49,056	44,263	9,984	10,939	203.52	247.14
Bolivia	40,449	40,469	6,752	8,929	165.94	220.85
Chile	0	1	0	3	.00	3,036.00
Brazil	2,872	0	761	0	264.88	.00
W Europe	631	1,213	235	314	372.77	259.15
EC-12	311	1,082	109	255	349.58	242.83
United Kingdom	149	162	63	59	424.12	385.26

See footnotes at end of table.

Table B--U.S. agricultural exports: Quantity, value, and unit value by commodity and country, January-December 1991 and 1992--continued

Commodity and country	January-December					
	Quantity		Value (1,000 dol)		Unit value (\$)	
	1991	1992	1991	1992	1991	1992
Wheat flour(MT):						
Netherlands	129	145	26	39	182.72	226.89
Belgium and Luxembourg	0	42	0	10	.00	238.09
Germany	0	0	0	8	.00	.00
Italy	7	0	5	0	702.00	.00
Greece	26	743	16	157	605.77	211.30
Other W Europe	320	121	127	49	385.32	406.40
Iceland	320	121	127	49	385.32	406.40
E Europe	225	4,249	58	897	258.02	211.11
Poland	118	0	28	0	237.29	.00
Yugoslavia	16	4,249	5	897	315.94	211.11
Albania	91	0	25	0	274.72	.00
Former USSR	32,961	36,476	5,382	8,601	163.30	263.21
Asia	211,472	330,481	36,817	60,742	174.10	183.64
W Asia (Mideast)	150,122	270,258	28,643	38,428	190.80	142.19
Turkey	873	0	165	0	188.56	.00
Lebanon	34	34	16	16	459.35	465.09
Israel, inc Gaza	4,666	3,696	932	875	199.82	236.87
Jordan	26,512	154	5,072	98	191.32	634.36
Kuwait	15	0	8	0	650.00	.00
Saudi Arabia	36	0	9	0	237.11	.00
United Arab Emir	93	51	46	24	498.75	464.08
Yemen, Rep of	117,886	266,323	22,389	37,415	189.92	140.49
Bahrain	7	0	5	0	778.57	.00
S Asia	60,324	55,267	8,014	11,651	131.76	199.95
India	17,599	0	3,161	0	179.68	.00
Pakistan	0	30,000	0	5,111	.00	170.38
Bangladesh	43,225	0	4,854	0	112.29	.00
Sri Lanka	0	28,257	0	6,539	.00	231.34
Japan	175	655	59	378	334.86	578.60
China	0	18	0	8	.00	442.22
Southeast Asia	304	1,242	83	289	272.34	208.98
Singapore	281	466	75	126	258.04	270.16
Philippines	23	776	7	133	324.86	171.27
Other East Asia	47	41	18	17	391.57	423.68
Hong Kong	47	41	18	17	391.57	423.68
Oceania	3,652	2,972	1,174	1,094	321.54	367.99
Australia	408	235	101	90	248.08	382.24
New Zealand	45	48	10	13	222.22	270.83
Western Samoa	309	13	74	5	239.48	346.15
Micronesia	2,511	2,605	855	961	344.86	368.57
Other Pac Is, n e c	379	65	123	25	324.80	369.22
Africa	406,005	206,811	76,275	38,112	187.87	184.29
N Africa	304,888	116,222	58,695	20,590	192.51	170.02
Morocco	11,651	3,078	2,165	746	185.79	242.45
Egypt	293,238	113,144	56,530	19,844	192.78	176.27
Sub-Saharan	101,116	90,589	17,580	17,422	173.85	192.32
Sudan	5,620	0	1,085	0	199.07	.00
Cameroon	32,226	48,802	5,600	11,171	173.78	228.45
Guinea	1,948	1,180	478	303	245.13	260.69
Sierra Leone	0	2,609	0	423	.00	162.08
Ghana	295	8,875	96	1,543	326.72	180.00
Nigeria	0	10	0	8	.00	750.00
Chad	10,826	0	2,079	0	190.24	.00
Burkina (Upper Volta)	1,268	0	163	0	128.27	.00
Benin	14,789	4,778	2,822	761	170.56	169.27
Angola	19,023	46	3,008	28	158.16	607.83
Burundi	45	0	8	0	176.58	.00
Somalia	7,121	0	1,448	0	203.43	.00
Ethiopia	7,854	24,351	1,092	3,121	138.89	128.18
Mauritius	0	138	0	59	.00	427.67
Developed countries	10,528	18,509	2,521	5,243	239.45	283.25
Developing countries	888,012	905,995	172,714	181,342	194.40	200.16
Other countries	0	18	0	8	.00	442.22
Bulgar wheat(MT):						
World	10,672	14,481	2,587	3,093	242.43	213.56
Canada	7	476	1	112	173.00	235.16
Latin America	5,169	8,362	1,883	1,747	364.21	208.95
Mexico	1,179	351	174	54	147.55	152.74
Caribbean	2,395	7,411	1,395	1,577	582.20	212.73
Haiti	2,395	7,393	1,395	1,564	582.20	211.54
Dominican Republic	0	18	0	13	.00	700.00
S America	1,694	600	314	117	195.80	195.12
Peru	0	600	0	117	.00	195.12
Bolivia	1,594	0	314	0	195.80	.00
W Europe	1,018	3,193	174	725	171.02	227.00
EC-12	705	3,092	121	707	171.02	228.77
Netherlands	0	94	0	16	.00	170.21
France	235	0	40	0	170.71	.00
Germany	429	2,982	73	589	171.11	230.84
Italy	41	16	7	3	171.80	168.75
Other W Europe	313	101	54	17	171.02	172.75

See footnotes at end of table.

Table B--U.S. agricultural exports: Quantity, value, and unit value by commodity and country, January-December 1991 and 1992--continued

Commodity and country	January-December					
	Quantity		Value (1,000 dol)		Unit value (\$)	
	1991	1992	1991	1992	1991	1992
Bulgur wheat(MT):						
Sweden	15	0	3	0	175.33	0.00
Finland	56	0	10	0	171.00	.00
Austria	242	101	41	17	170.76	172.75
Asia	2,341	841	376	156	160.82	184.88
W Asia (Mideast)	2,251	771	351	142	160.42	183.91
Lebanon	2,251	771	351	142	160.42	183.91
Japan	90	0	15	0	170.67	.00
Southeast Asia	0	61	0	10	.00	170.65
Singapore	0	61	0	10	.00	170.65
Other East Asia	0	9	0	3	.00	374.00
Korea, Rep of	0	9	0	3	.00	374.00
Oceania	30	0	5	0	170.27	.00
Australia	30	0	5	0	170.27	.00
Africa	2,107	1,609	148	353	70.09	219.39
Sub-Sahara	2,107	1,609	148	353	70.09	219.39
Ghana	2,107	1,609	148	353	70.09	219.39
Developed countries	1,145	3,669	196	837	170.99	228.06
Developing countries	9,527	10,812	2,391	2,256	251.01	208.64
Other wheat prods(MT):						
World	29,482	42,793	30,681	36,980	1,040.68	864.16
Canada	17,255	24,773	18,741	24,821	1,085.48	1,001.92
Latin America	4,443	9,447	6,266	5,748	1,410.35	608.47
Mexico	2,581	7,278	4,099	3,746	1,587.96	514.63
Central America	146	179	302	280	2,069.24	1,564.76
Guatemala	4	25	3	36	859.50	1,456.00
El Salvador	0	0	12	0	1,301.44	.00
Honduras	0	1	0	3	.00	2,587.00
Nicaragua	9	0	16	0	1,784.44	.00
Panama	124	153	271	241	2,184.66	1,575.86
Caribbean	1,356	1,364	1,382	966	1,018.88	708.26
Bermuda	1	13	3	21	2,970.00	1,586.23
Bahamas	456	279	604	234	1,324.96	838.17
Cayman Is	8	8	10	8	1,215.63	1,031.88
Haiti	106	1	112	3	1,057.83	3,078.00
Dominican Republic	23	138	38	142	1,641.39	1,027.87
Leeward & Windward Is	184	125	182	163	986.89	1,304.58
Barbados	2	5	3	8	1,440.00	1,670.00
Trinidad-Tobago	323	690	226	209	689.88	302.89
Neth Antilles	253	105	204	178	809.02	1,695.15
S America	360	626	484	757	1,344.00	1,208.61
Colombia	11	10	12	13	1,057.73	1,309.00
Venezuela	2	25	3	30	1,444.00	1,182.80
Ecuador	43	159	48	202	1,106.88	1,268.58
Peru	199	196	294	158	1,479.71	1,162.45
Bolivia	0	12	0	13	.00	1,106.33
Chile	0	2	0	4	.00	1,892.00
Brazil	100	200	119	207	1,131.00	1,033.74
Paraguay	0	8	0	9	.00	1,138.75
Uruguay	0	7	0	9	.00	1,272.86
Argentina	5	67	14	112	2,831.60	1,673.22
W Europe	382	492	577	739	1,511.45	1,602.94
EC-12	325	449	465	700	1,431.83	1,559.89
Denmark	1	54	5	104	4,720.00	1,622.50
United Kingdom	222	228	271	290	1,219.70	1,270.02
Netherlands	2	43	3	81	1,511.00	1,882.02
Belgium and Luxembourg	5	63	11	121	2,151.20	1,815.32
France	17	0	37	0	2,181.70	.00
Germany	18	26	70	68	3,872.00	2,630.31
Spain, incl Canary Is	35	6	49	24	1,401.71	4,075.17
Portugal	6	0	7	0	1,168.00	.00
Italy	19	19	13	13	689.47	663.16
Other W Europe	57	43	112	88	1,965.44	2,051.42
Iceland	26	9	53	14	2,023.15	1,532.11
Sweden	23	32	21	70	924.69	2,174.09
Austria	0	2	0	5	.00	2,425.50
Switzerland	8	0	38	0	4,770.00	.00
E Europe	0	473	0	339	.00	717.34
Former Czechoslovakia	0	26	0	23	.00	865.98
Yugoslavia	0	447	0	317	.00	708.72
Former USSR	16	11	22	28	1,343.75	2,503.18
Asia	7,052	7,238	4,697	4,859	666.10	671.36
W Asia (Mideast)	339	376	337	476	893.60	1,266.15
Cyprus	4	0	5	0	1,282.50	.00
Iran	0	1	0	4	.00	3,622.00
Israel, incl Gaza	6	98	13	178	2,083.33	1,816.54
Saudi Arabia	299	258	303	283	1,011.83	1,097.91
United Arab Emir	30	2	17	3	554.13	1,287.50
Bahrain	0	17	0	9	.00	504.35
Japan	6,110	6,157	3,202	3,542	524.06	575.35
China	28	6	23	11	787.86	1,776.50
Southeast Asia	343	299	741	324	2,160.61	1,084.33

See footnotes at end of table.

Table 8--U.S. agricultural exports: Quantity, value, and unit value by commodity and country, January-December 1991 and 1992--continued

Commodity and country	January-December					
	Quantity		Value (1,000 do1)		Unit value (\$)	
	1991	1992	1991	1992	1991	1992
Other wheat prods(MT):						
Malaysia	0	182	0	65	0.00	356.63
Singapore	35	12	93	25	2,653.31	2,055.25
Indonesia	17	34	58	56	3,422.47	1,635.82
Philippines	261	71	590	179	2,027.63	2,821.34
Other East Asia	231	400	395	506	1,708.26	1,264.80
Korea, Rep of	86	65	122	75	1,423.05	1,168.09
Hong Kong	117	312	215	405	1,835.90	1,397.11
Taiwan	28	23	57	25	2,050.93	1,099.78
Oceania	284	309	333	350	1,171.36	1,131.84
Australia	153	71	162	86	894.02	1,206.72
Western Samoa	0	6	0	7	.00	1,119.67
French Pacif Is	44	134	54	110	1,488.93	822.92
Micronesia	77	92	105	141	1,382.44	1,536.13
Other Pac Is, n e c	0	6	0	5	.00	958.33
Africa	40	50	45	47	1,134.25	934.10
Sub-Sahara	40	50	45	47	1,136.25	934.10
Cameroon	0	4	0	9	.00	2,258.50
Guinea	9	10	13	18	1,434.67	1,822.50
Congo (Brazzaville)	0	32	0	15	.00	459.19
Liberia	3	0	4	0	1,439.33	.00
Rep S Africa	28	4	28	5	1,007.86	1,188.00
Developed countries	23,854	31,595	22,723	29,420	848.60	931.17
Developing countries	5,499	11,192	7,936	7,549	1,443.10	674.53
Other countries	29	6	23	11	787.86	1,775.50
Rice-paddy, milled, parb.(MT):						
World	2,313,191	2,180,712	750,450	724,982	324.42	332.45
Canada	134,031	141,986	54,636	57,822	407.64	407.21
Latin America	831,242	547,577	243,873	163,751	293.38	299.06
Mexico	90,298	177,566	24,649	44,290	272.97	249.37
Central America	89,606	91,313	29,260	24,784	293.76	271.41
Guatemala	16,883	12,105	5,635	4,232	333.82	348.61
Belize	2,763	3,492	982	1,252	355.45	358.55
El Salvador	22,523	8,424	7,545	2,702	335.00	320.73
Honduras	41,574	2,470	9,293	728	223.53	284.60
Nicaragua	15,558	14,811	5,656	4,759	354.20	321.87
Costa Rica	13	49,847	3	11,021	200.00	221.09
Panama	291	164	135	80	463.73	489.07
Caribbean	259,147	219,993	95,336	76,848	355.54	349.32
Barbuda	299	333	350	389	1,171.63	1,169.40
Bahamas	6,641	5,714	4,583	4,465	690.11	569.50
Jamaica	72,759	29,864	21,358	8,143	293.50	272.68
Turks-Caicos Is	250	168	148	80	591.13	475.45
Cayman Is	111	193	59	92	530.79	478.35
Haiti	103,555	132,591	38,774	46,335	374.42	348.45
Dominican Republic	27,255	593	10,126	214	371.40	308.78
Leeward & Windward Is	9,549	7,002	3,720	2,524	389.50	360.48
Barbados	7,577	6,862	2,756	2,335	365.04	340.23
Trinidad-Tobago	29,925	25,097	9,452	7,720	315.19	307.50
Neth Antilles	9,870	10,133	3,740	4,254	378.91	420.84
French W Indies	334	343	250	255	747.88	743.34
S America	373,192	58,705	94,628	17,850	253.55	304.05
Colombia	6	8,063	4	2,937	681.83	354.30
Venezuela	450	219	114	72	247.95	326.50
Ecuador	7	40	10	10	1,428.57	250.00
Peru	69,809	42,755	22,732	12,405	325.64	280.09
Chile	4,540	0	1,597	0	379.77	.00
Brazil	282,955	7,397	66,748	2,245	235.90	303.53
Paraguay	0	33	0	18	.00	538.36
Uruguay	15,397	99	3,309	30	214.94	759.29
Argentina	19	149	13	132	698.84	886.90
W Europe	446,563	374,791	148,517	118,589	332.58	316.41
EC-12	285,093	273,651	91,355	81,281	320.47	287.01
Denmark	312	108	91	51	291.89	469.56
United Kingdom	45,846	55,512	13,025	16,512	284.12	297.44
Ireland	1,899	3,825	809	1,078	425.79	282.11
Netherlands	99,394	73,950	29,195	20,361	293.79	275.90
Belgium and Luxembourg	50,392	68,821	21,860	22,903	433.81	331.34
France	6,444	7,053	2,115	2,278	328.27	322.48
Germany	52,843	49,568	15,959	14,417	302.20	290.27
Spain, Incl Canary Is	27,209	14,423	7,854	3,625	288.56	251.33
Portugal	741	132	434	90	585.31	578.78
Italy	4	47	6	17	1,503.75	355.94
Greece	9	102	5	49	560.00	477.63
Other W Europe	161,470	101,130	57,152	37,308	353.95	358.91
Iceland	425	448	405	449	951.85	1,002.15
Sweden	14,225	14,718	8,355	8,264	587.28	561.50
Norway	6,187	3,893	3,063	2,255	495.01	562.17
Finland	3,558	5,710	2,077	2,856	582.23	501.97
Austria	5,576	4,780	3,015	1,899	540.77	418.27
Switzerland	130,894	71,081	39,844	21,082	304.40	296.50
Gibraltar	118	29	88	20	747.85	589.34

See footnotes at end of table.

Table 8--U.S. agricultural exports: Quantity, value, and unit value by commodity and country, January-December 1991 and 1992--continued

Commodity and country	January-December					
	Quantity		Value (1,000 dol)		Unit value (\$)	
	1991	1992	1991	1992	1991	1992
Rice-paddy, milled, parb.(MT):						
Malta, Gozo	476	471	305	361	641.64	765.78
E Europe	22,182	51,024	5,513	17,242	255.62	337.85
Former Czechoslovakia	4,520	35,940	1,498	13,364	331.33	371.84
Hungary	3,377	3,000	832	840	246.47	280.00
Poland	14,437	6,858	4,047	2,012	280.33	289.22
Yugoslavia	526	0	189	0	301.68	.00
Albania	272	0	79	0	270.21	.00
Romania	0	5,136	0	1,026	.00	199.68
Bulgaria	20	0	4	0	178.50	.00
Former USSR	0	67,035	0	18,791	.00	280.31
Asia	364,896	496,409	139,711	203,685	383.19	410.26
W Asia (Mideast)	333,886	478,780	130,301	197,211	390.26	411.04
Turkey	81,255	180,628	25,364	63,984	312.15	354.23
Cyprus	3,237	470	1,126	567	347.89	1,206.78
Syria	0	48	0	37	.00	761.99
Lebanon	10,965	7,513	3,427	2,473	312.90	329.21
Iran	0	46,347	0	15,252	.00	329.08
Israel, inc Gaza	5,703	10,368	1,715	2,620	300.76	262.73
Jordan	43,173	17,212	16,165	6,641	335.66	365.85
Kuwait	887	1,911	370	788	416.98	417.49
Saudi Arabia	157,820	208,899	75,606	101,882	460.62	497.71
Qatar	16	40	7	14	463.07	341.17
United Arab Emir	3,139	4,818	1,429	2,248	455.21	457.17
Yemen, Rep of	12,468	1,000	5,000	513	401.01	513.46
Oman	16	0	9	0	534.75	.00
Bahrain	208	426	84	182	404.77	426.64
S Asia	9,586	199	2,233	62	232.90	309.20
India	9,579	193	2,229	57	232.69	285.06
Pakistan	7	6	4	6	522.28	766.50
Japan	1,665	1,655	739	978	443.84	590.88
China	14	19	6	10	437.07	515.84
Southeast Asia	15,034	11,491	4,759	3,833	316.67	330.65
Thailand	18	102	9	46	499.39	453.38
Malaysia	600	0	195	0	360.90	.00
Singapore	2,381	2,732	1,084	1,310	459.45	479.37
Indonesia	12,091	8,356	3,438	2,329	284.34	278.67
Philippines	44	301	23	148	521.36	482.88
Other East Asia	4,411	3,255	1,673	1,561	379.24	478.22
Macao	0	20	0	6	.00	318.76
Korea, Rep of	105	742	69	278	652.68	374.54
Hong Kong	3,948	2,072	1,448	1,023	366.69	493.54
Taiwan	387	431	155	254	436.84	590.28
Oceania	17,361	10,218	7,011	8,176	403.83	425.43
Australia	1,315	1,503	804	967	611.29	643.68
Papua New Guinea	250	280	93	102	379.79	409.77
New Zealand	1,522	1,331	979	920	643.35	591.19
Western Samoa	9	313	5	118	519.67	376.11
S Pacific Is, n e c	4,155	3,850	1,083	1,082	252.71	281.00
French Pacif Is	38	4	20	3	535.37	725.00
Micronesia	10,044	11,941	4,049	4,970	403.12	416.18
Other Pac Is, n e c	17	26	8	14	452.47	532.15
Africa	486,246	482,652	150,088	136,947	302.45	283.74
N Africa	30,714	22,713	9,035	7,322	284.18	322.37
Morocco	30,665	45	8,884	35	280.67	767.98
Algeria	0	22,409	0	7,088	.00	316.29
Tunisia	149	225	151	153	1,014.43	722.41
Egypt	0	34	0	37	.00	1,087.91
Sub-Sahara	465,532	459,939	141,053	129,625	302.99	281.83
Sudan	1,768	0	536	0	302.96	.00
Mauritania	152	0	39	0	285.89	.00
Cameroon	96	36	54	28	859.71	780.05
Senegal	64,657	73,253	16,493	14,839	255.09	202.67
Mali	10,614	0	2,993	0	284.71	.00
Guinea	26,272	32,643	8,300	9,242	315.94	283.13
Sierra Leone	10,439	23,382	3,324	6,974	318.41	298.27
Ivory Coast	64,186	75,957	20,346	20,898	316.96	275.13
Ghana	3,882	23,317	1,345	6,484	337.66	278.06
The Gambia	3,811	3,680	1,102	1,105	289.18	300.34
Niger	106	122	109	98	1,031.95	803.69
Togo	140	142	61	63	433.09	443.66
Nigeria	17	0	13	0	779.00	.00
Gabon	73	38	48	22	656.09	574.00
Chad	765	769	167	158	218.03	205.67
Burkina (Upper Volta)	5,708	286	1,876	89	328.74	344.51
Benin	18	466	13	390	739.72	637.91
Angola	203	21	83	9	409.19	410.24
Congo (Brazzaville)	6,454	13,862	2,039	3,968	315.87	286.27
Guinea-Bissau	80	0	17	0	218.52	.00
Cape Verde	495	0	112	0	226.22	.00
Sao Tome-Principe	605	499	135	139	223.49	277.75
Liberia	108,998	34,044	30,211	9,621	277.17	282.61

See footnotes at end of table.

Table B--U.S. agricultural exports: Quantity, value, and unit value by commodity and country, January-December 1991 and 1992--continued

Commodity and country	January-December					
	Quantity		Value (1,000 dol)		Unit value (\$)	
	1991	1992	1991	1992	1991	1992
Rice-paddy, milled, par-b.(MT):						
Somalia	0	33,485	0	9,135	0.00	272.73
Ethiopia	353	141	103	38	292.26	268.20
Djibouti	1,697	1,485	808	708	475.95	476.77
Kenya	0	7,518	0	1,864	.00	247.81
Seychelles	16	0	5	0	290.50	.00
Mauritius	46	0	8	0	180.00	.00
Mozambique	0	5,000	0	1,169	.00	233.71
Madagascar	17,356	2,326	5,674	654	326.94	231.20
French Indian Oc Areas	36	1,415	26	433	720.72	306.12
Rep S Africa	135,223	126,042	44,775	41,487	331.12	328.15
Lesotho	1,264	0	237	0	187.78	.00
Developed countries	726,022	667,650	252,166	223,339	347.32	338.60
Developing countries	1,587,165	1,623,043	498,278	501,634	313.94	329.36
Other countries	14	19	6	10	437.07	515.84
Food grains & prods(MT):						
World	52,370,143	52,957,599	5,862,403	5,880,555	111.84	111.04
Canada	338,251	853,768	62,453	100,314	155.07	117.49
Latin America	7,378,727	9,540,805	1,089,521	1,089,521	115.27	115.24
Mexico	4,770,216	6,381,567	551,475	738,672	115.61	115.76
Central America	667,056	483,942	78,430	58,563	119.07	121.01
Guatemala	126,004	107,884	14,818	11,820	118.39	109.46
Belize	3,241	65	438	81	135.08	1,467.14
El Salvador	129,815	37,359	14,849	4,206	114.30	112.69
Honduras	108,748	16,797	13,629	2,805	125.32	167.02
Nicaragua	1,007	15,175	270	1,757	258.28	115.76
Costa Rica	235,840	201,194	27,706	24,380	117.48	122.72
Panama	62,401	105,378	7,620	13,204	122.11	125.30
Caribbean	805,183	924,565	91,638	105,271	113.67	114.94
Bermude	123	74	14	9	115.93	115.40
Bahamas	803	26,330	342	3,386	426.37	129.59
Jamaica	169,102	182,101	18,822	18,096	111.30	109.81
Cayman Is	0	25	0	3	.00	108.82
Haiti	644	888	214	230	331.87	259.51
Dominican Republic	451,461	554,481	51,546	64,804	111.70	117.05
Leeward & Windward Is	8,676	20,632	1,489	2,374	171.65	115.54
Barbados	43,288	28,714	5,066	3,387	117.01	117.95
Trinidad-Tobago	112,223	101,227	12,809	10,781	114.13	106.50
Neth Antilles	8,861	10,183	1,332	1,201	135.07	117.98
French W Indies	2	0	5	0	2,250.00	.00
S America	1,135,262	1,750,741	128,049	186,015	112.78	111.26
Colombia	33,570	553,710	4,204	60,931	125.23	110.04
Venezuela	323,977	737,571	36,020	80,344	111.18	108.83
Guyana	18	33	13	14	710.50	409.85
Suriname	24,597	23,844	2,859	2,563	120.20	107.02
Ecuador	63,329	212	7,248	195	114.44	918.44
Peru	262,637	150,489	30,023	17,454	114.36	115.88
Bolivia	8,479	14,976	1,696	3,780	200.05	253.05
Chile	266,327	258,552	28,396	26,208	106.62	101.34
Brazil	152,258	8,974	17,339	2,617	113.87	262.35
Paraguay	0	937	0	1,228	.00	1,310.25
Uruguay	4	5	7	11	1,727.25	1,867.33
Argentina	65	337	125	667	2,275.05	1,978.88
W Europe	3,111,544	1,889,885	349,861	221,056	112.44	116.87
EC-12	3,053,471	1,787,755	342,653	210,231	112.22	117.20
Denmark	626	140	189	75	302.25	533.64
United Kingdom	148,498	33,813	25,567	13,455	172.17	397.93
Ireland	131	84	35	26	269.53	297.76
Netherlands	18,849	10,781	12,857	2,055	128.77	190.61
Belgium and Luxembourg	817,060	205,148	98,165	21,607	107.03	105.32
France	14,234	2,332	2,082	687	146.28	284.72
Germany	99,247	17,701	11,625	4,164	118.33	235.26
Spain, incl Canary Is	1,524,188	1,484,166	165,117	163,281	108.33	110.01
Portugal)	59,728	0	6,230	0	104.31	.00
Italy	190,467	19,230	20,551	2,255	107.80	117.34
Greece	452	20,340	263	2,625	558.64	129.08
Other W Europe	58,073	96,250	7,198	10,834	123.94	112.56
Iceland	496	2,190	56	366	112.09	165.92
Sweden	3,637	2,070	793	493	218.08	208.17
Norway	172	121	61	51	353.41	423.98
Finland	0	1,029	0	165	.00	160.17
Switzerland	2,588	3,464	634	1,128	205.46	325.58
Malta, Gozo	51,169	87,076	5,754	8,632	112.45	99.13
E Europe	572,323	86,806	60,651	8,201	105.97	84.48
Hungary	0	60	0	7	.00	110.37
Poland	40,428	53,552	4,277	4,975	105.78	92.89
Yugoslavia	33,741	33,184	3,058	3,220	60.64	87.01
Romania	188,903	0	20,273	0	101.83	.00
Bulgaria	289,250	0	33,043	0	110.42	.00
Former USSR	11,910,808	5,502,241	1,231,017	689,866	108.83	107.63
Asia	26,158,691	25,941,386	2,927,870	2,857,591	111.93	110.15
W Asia (Mideast)	3,784,252	3,646,440	400,081	378,089	105.72	103.69

See footnotes at end of table.

Table 8--U.S. agricultural exports: Quantity, value, and unit value by commodity and country, January-December 1991 and 1992--continued

Commodity and country	January-December					
	Quantity		Value (1,000 dol)		Unit value (\$)	
	1991	1992	1991	1992	1991	1992
Feed grains & prods(MT):						
Turkey	165,108	257,489	17,991	27,873	108.97	104.20
Cyprus	114,505	147,977	12,139	16,629	106.01	112.37
Syria	173,864	84,688	19,306	8,834	110.98	103.67
Lebanon	104,137	120,486	11,423	12,491	109.69	103.67
Iran	114,874	278,450	12,541	28,459	109.08	102.20
Israel, inc Gaza	765,030	849,673	79,328	86,436	103.69	101.73
Jordan	442,141	512,355	47,570	51,373	107.58	100.27
Kuwait	0	388	0	63	.00	161.62
Saudi Arabia	1,708,117	1,166,771	177,314	121,273	103.81	103.94
Qatar	8,400	5,618	866	777	115.00	117.40
United Arab Emir	58,099	37,767	6,475	4,027	111.45	106.62
Yemen, Rep of	113,021	138,806	13,143	16,467	116.29	118.63
Oman	0	19,822	0	1,879	.00	94.78
Bahrain	16,756	5,249	1,884	508	112.43	96.87
S Asia	12,347	3,782	2,231	1,094	180.88	288.59
India	12,172	3,338	2,184	631	179.42	189.08
Pakistan	55	2	36	5	656.64	2,264.60
Sri Lanka	120	452	11	459	89.83	1,014.69
Japan	15,426,594	15,237,365	1,706,257	1,678,802	110.60	110.18
China	550	43	103	18	188.04	417.48
Southeast Asia	22,639	23,223	5,420	6,129	239.41	263.94
Thailand	265	709	79	210	299.04	295.86
Malaysia	1,427	1,777	587	934	411.32	525.38
Singapore	789	537	390	211	487.65	393.09
Indonesia	815	2,062	388	601	475.78	291.38
Philippines	18,333	18,138	3,076	4,174	205.68	230.13
Other East Asia	6,913,309	7,030,523	813,877	793,468	117.73	112.86
Korea, Rep of	1,532,381	1,805,318	178,838	204,322	116.71	113.18
Hong Kong	2,143	17,384	852	1,602	397.50	86.40
Taiwan	5,378,785	6,207,821	634,187	587,634	117.90	112.84
Oceania	17,260	10,485	4,092	3,404	237.07	324.37
Australia	5,493	2,623	2,155	1,762	382.37	671.85
New Zealand	8,887	4,809	1,379	1,102	155.20	224.77
Other Pac Is, n e c	0	216	0	24	.00	110.10
Micronesia	30	0	13	0	188.14	186.45
Other Pac Is, n e c	120	68	31	16	428.33	.00
Africa	3,481,539	8,132,113	385,775	890,592	256.59	229.41
N Africa	2,780,676	2,401,644	301,291	255,961	110.80	109.61
Morocco	165,903	161,502	16,543	16,671	108.35	106.58
Algeria	1,227,123	1,048,419	134,262	113,136	111.77	103.22
Tunisia	215,186	172,257	23,088	17,767	109.41	107.91
Egypt	1,172,454	1,018,466	125,397	108,387	107.29	103.14
Sub-Sahara	700,863	5,730,469	84,484	634,631	106.95	106.32
Sudan	189,492	52,693	22,413	6,675	120.64	110.75
Mauritania	2,366	979	316	222	112.35	126.68
Cameroon	15,328	19,494	1,654	2,188	134.30	226.56
Senegal	28,947	16,284	3,073	1,672	107.82	112.25
Mali	43,805	4,492	6,469	520	106.16	102.70
Sierra Leone	61	56	17	18	124.34	115.82
Ivory Coast	15,000	300	1,496	33	284.39	313.11
Ghana	2,091	14,720	452	2,011	98.70	110.40
Niger	30,894	11,438	3,510	1,505	216.25	136.64
Togo	858	1,188	145	165	113.25	131.58
Nigeria	160	8,868	189	958	151.51	138.01
Cent African Rep	1,604	1,287	308	256	1,178.68	108.03
Gabon	0	599	0	70	192.01	197.14
Chad	16,297	1,210	2,503	228	.00	117.09
Burkina (Upper Volta)	71,161	14,621	9,412	2,811	153.58	188.52
Benin	1,897	3,947	324	813	132.27	199.13
Angola	16,651	13,393	2,807	1,982	170.86	155.20
Congo (Brazzaville)	0	1,500	0	182	168.60	148.00
Cape Verde	23,814	16,287	2,675	1,657	.00	121.00
Sao Tome-Principe	836	872	129	182	112.32	101.73
Zaire	0	34	0	6	137.68	208.46
Somalia	998	0	371	0	.00	176.47
Ethiopia	13	42,150	4	4,786	372.08	.00
Djibouti	2,687	0	344	0	307.68	113.53
Kenya	0	310,896	0	38,710	127.48	.00
Tanzania	0	18,989	0	2,138	.00	124.51
Mozambique	148,826	605,058	17,522	66,612	.00	106.89
Rep S Africa	18,067	3,461,008	2,402	377,284	117.73	110.09
Namibia	0	15,738	0	2,112	132.87	108.01
Zambia	0	417,031	0	43,747	.00	134.20
Zimbabwe	0	651,783	0	72,623	.00	104.80
Malawi	51,274	17,175	5,633	1,930	.00	111.42
Lesotho	7,336	5,339	1,425	626	107.92	112.38
Unidentified country	0	0	0	0	194.19	117.20
Developed countries	18,673,866	22,299,325	2,193,836	2,466,776	.00	.00
Developing countries	32,695,727	30,658,231	3,668,463	3,413,761	111.51	110.62
Other countries	550	43	103	18	112.20	111.35
					188.04	417.48

See footnotes at end of table.

Table 8--U.S. agricultural exports: Quantity, value, and unit value by commodity and country, January-December 1991 and 1992--continued

Commodity and country	January-December					
	Quantity		Value (1,000 dol)		Unit value (\$)	
	1991	1992	1991	1992	1991	1992
Feed grains(MT):						
World	51,808,547	52,469,097	5,723,223	5,738,968	110.47	109.98
Canada	236,028	745,664	25,047	74,558	106.57	99.99
Latin America	7,248,715	9,290,395	811,643	1,027,973	111.97	110.77
Mexico	4,587,551	6,188,106	528,767	693,279	112.80	111.85
Central America	656,234	475,742	75,312	54,449	114.76	114.46
Guatemala	125,237	107,393	14,580	11,463	116.42	106.74
Belize	3,209	0	389	0	121.11	.00
El Salvador	127,907	37,203	14,352	4,085	112.20	109.79
Honduras	104,757	13,893	12,384	1,585	118.22	114.07
Nicaragua	328	14,844	38	1,657	116.85	111.56
Costa Rica	233,626	198,178	26,474	23,613	113.32	118.05
Panama	61,170	103,230	7,095	12,146	115.99	117.65
Caribbean	791,262	895,645	85,898	97,537	108.68	108.90
Bahamas	123	74	14	9	115.93	115.40
Bahamas	244	25,544	28	3,076	116.26	119.93
Jamaica	168,083	179,856	18,408	19,115	109.52	106.28
Cayman Is	0	25	0	3	.00	108.82
Haiti	20	0	6	0	280.00	.00
Dominican Republic	454,238	533,819	48,885	58,908	107.62	110.35
Leeward & Windward Is	7,018	19,344	770	2,057	109.70	106.32
Barbados	42,570	28,133	4,830	3,221	113.46	114.31
Trinidad-Tobago	108,495	98,701	11,860	10,013	108.32	101.44
North Antilles	9,470	10,048	1,197	1,137	126.95	113.14
S America	1,113,658	1,710,543	121,566	182,708	109.16	106.79
Colombia	31,785	550,128	3,264	58,917	102.69	107.10
Venezuela	321,596	730,673	35,021	78,410	103.80	107.31
Suriname	24,674	23,911	2,952	2,534	119.64	105.98
Ecuador	62,883	0	6,855	0	109.01	.00
Peru	258,500	142,370	29,114	15,629	112.63	109.78
Chile	265,039	258,455	28,152	26,012	105.82	100.64
Brazil	148,181	5,003	16,208	1,171	109.38	234.01
Paraguay	0	302	0	35	.00	115.99
W Europe	2,988,974	1,841,342	320,798	200,502	107.33	108.89
EC-12	2,935,395	1,750,329	314,761	191,406	107.23	109.35
Denmark	229	0	27	0	116.10	.00
United Kingdom	113,345	925	12,019	110	106.03	118.47
Ireland	112	76	13	8	113.36	100.49
Netherlands	66,258	7,936	6,572	898	112.81	113.12
Belgium and Luxembourg	916,445	203,215	87,798	20,572	106.70	101.23
France	405	1,219	74	161	182.72	132.25
Germany	94,420	19,625	9,752	1,833	103.70	134.52
Spain, incl Canary Is	1,501,744	1,484,053	161,760	163,202	107.71	109.87
Portugal	68,728	0	6,230	0	104.31	.00
Italy	190,345	19,016	20,446	2,168	107.41	114.05
Greece	363	20,263	40	2,455	110.19	121.14
Other W Europe	53,579	91,013	6,037	9,095	112.57	99.94
Iceland	496	2,108	56	231	112.09	109.99
Sweden	271	84	31	11	115.79	115.85
Finland	0	973	0	136	.00	139.30
Switzerland	1,643	767	196	88	119.24	114.55
Malta, Gozo	51,169	87,076	5,754	8,632	112.45	99.13
E Europe	572,280	86,764	60,619	8,160	105.82	94.05
Hungary	0	60	0	7	.00	110.37
Poland	40,414	53,521	4,259	4,839	105.39	92.29
Yugoslavia	33,741	33,183	3,058	3,214	80.64	86.25
Romania	199,883	0	20,258	0	101.86	.00
Bulgaria	299,250	0	33,043	0	110.42	.00
Former USSR	11,310,794	6,502,241	1,231,011	699,866	108.83	107.63
Asia	26,093,123	25,897,871	2,908,195	2,841,769	111.45	109.73
W Asia (Mideast)	3,782,577	3,644,151	399,294	376,953	105.55	103.44
Turkey	165,108	267,469	17,991	27,845	108.97	104.10
Cyprus	114,471	147,977	12,127	16,629	105.94	112.37
Syria	173,864	94,588	19,306	9,834	110.98	103.97
Lebanon	104,137	120,482	11,423	12,485	109.69	103.62
Iran	114,974	278,450	12,541	28,459	109.08	102.20
Israel, inc Gaza	763,623	847,812	78,688	35,559	103.05	100.92
Jordan	442,141	512,355	47,570	51,373	107.59	100.27
Kuwait	0	359	0	41	.00	114.04
Saudi Arabia	1,707,992	1,165,550	177,222	121,108	103.75	103.82
Qatar	8,400	6,500	955	769	115.00	116.53
United Arab Emir	57,990	37,636	6,431	3,997	110.90	106.20
Yemen, Rep of	113,021	138,806	13,143	16,467	116.29	118.63
Oman	0	19,822	0	1,878	.00	94.78
Bahrain	16,755	5,249	1,884	508	112.43	96.87
S Asia	155	511	22	59	140.80	115.98
India	0	511	0	59	.00	115.98
Pakistan	36	0	11	0	311.11	.00
Sri Lanka	120	0	11	0	89.83	.00
Japan	15,402,346	15,214,047	1,697,794	1,670,623	110.23	109.81
China	499	0	70	0	140.00	.00
Southeast Asia	524	15,955	80	3,460	127.81	216.73

See footnotes at end of table.

Table 8--U.S. agricultural exports: Quantity, value, and unit value by commodity and country, January-December 1981 and 1982--continued

Commodity and country	January-December					
	Quantity		Value (1,000 dol)		Unit value (\$)	
	1981	1982	1981	1982	1981	1982
Feed grains(MT):						
Thailand	0	89	0	11	0.00	119.85
Malaysia	73	0	8	0	110.38	.00
Singapore	88	226	11	25	109.83	110.24
Indonesia	100	18	19	7	186.08	386.33
Philippines	353	15,632	42	3,417	119.89	218.62
Other East Asia	6,905,821	7,023,187	810,835	780,704	117.41	112.58
Korea, Rep of	1,530,082	1,802,886	177,678	203,430	116.12	112.83
Hong Kong	1,554	16,578	171	1,031	109.96	60.75
Taiwan	5,375,285	5,203,323	633,086	586,243	117.78	112.67
Oceania	13,590	6,680	1,707	868	125.63	129.87
Australia	2,818	0	356	0	126.49	.00
New Zealand	8,091	3,828	888	395	109.72	103.19
Western Samoa	0	216	0	24	.00	110.10
French Pacif Is	2,681	2,635	463	449	172.73	170.26
Africa	3,345,035	8,108,198	364,204	885,243	108.85	108.18
N Africa	2,777,323	2,401,285	300,531	255,808	108.21	106.53
Morocco	162,584	161,502	17,798	16,671	108.47	103.22
Algeria	1,227,123	1,048,418	134,262	113,136	108.41	107.91
Tunisia	215,186	172,267	23,089	17,767	107.29	103.14
Egypt	1,172,420	1,019,107	125,382	108,234	106.94	105.20
Sub-Sahara	568,712	5,706,814	63,674	629,435	111.96	110.29
Sudan	165,177	52,693	18,613	6,675	112.68	126.68
Mauritania	317	879	69	222	217.53	226.56
Cameroon	15,251	19,494	1,630	2,188	106.89	112.25
Senegal	21,902	16,284	2,365	1,672	108.00	102.70
Mali	37,188	4,000	3,819	370	105.36	92.43
Ivory Coast	15,000	300	1,496	33	89.70	110.40
Ghana	2,091	14,720	452	2,011	216.25	136.64
Niger	25,000	11,438	2,712	1,505	108.47	131.58
Togo	0	1,198	0	165	.00	138.01
Nigeria	0	8,799	0	830	.00	100.01
Gabon	0	599	0	70	.00	117.09
Burkina (Upper Volta)	36,894	751	3,744	108	101.22	142.11
Benin	0	2,279	0	277	.00	121.60
Angola	8,476	11,781	1,339	1,627	141.35	138.10
Congo (Brazzaville)	0	1,500	0	182	.00	121.00
Cape Verde	23,814	16,287	2,675	1,667	112.32	101.73
Ethiopia	0	42,150	0	4,786	.00	113.53
Kenya	0	310,896	0	38,710	.00	124.51
Tanzania	0	19,999	0	2,138	.00	106.89
Mozambique	147,965	604,558	17,273	65,452	116.73	109.83
Rep S Africa	17,253	3,460,428	1,853	376,815	107.39	108.92
Namibia	0	15,738	0	2,112	.00	134.20
Zambia	0	417,031	0	43,747	.00	104.90
Zimbabwe	0	651,793	0	72,623	.00	111.42
Malawi	51,274	17,175	5,533	1,930	107.82	112.38
Lesotho	0	4,033	0	372	.00	82.18
Unidentified country	0	0	0	0	.00	.00
Developed countries	19,418,193	22,113,123	2,125,423	2,408,560	109.45	108.82
Developing countries	32,389,815	30,355,874	3,597,730	3,390,418	111.07	109.71
Other countries	499	0	70	0	140.00	.00
Barley(MT):						
World	1,518,726	1,855,409	155,201	186,706	102.12	106.02
Canada	134	1,587	37	350	274.86	220.23
Latin America	54,822	81,144	8,010	13,467	145.85	165.96
Mexico	52,813	76,101	7,987	12,281	139.61	161.51
Central America	2,000	0	620	0	309.82	.00
Guatemala	2,000	0	620	0	309.82	.00
S America	8	5,043	3	1,176	355.55	233.14
Colombia	8	0	3	0	355.55	.00
Venezuela	0	40	0	5	.00	124.02
Brazil	0	5,003	0	1,171	.00	234.01
W Europe	241	6,224	77	847	321.24	136.03
EC-12	241	5,251	77	712	321.24	135.61
United Kingdom	0	15	0	4	.00	295.00
France	125	0	41	0	331.63	.00
Spain, incl Canary Is	116	5,236	36	708	310.03	135.16
Other W Europe	0	973	0	135	.00	138.90
Finland	0	973	0	135	.00	138.90
Former USSR	0	375,225	0	38,270	.00	101.98
Asia	1,464,429	1,288,076	147,077	132,926	100.43	103.20
W Asia (Mideast)	1,405,575	1,221,446	138,576	123,160	98.59	100.83
Turkey	0	308	0	34	.00	104.69
Cyprus	0	100,014	0	11,778	.00	117.77
Israel, incl Gaza	272,703	258,483	24,542	25,285	90.00	97.82
Jordan	147,629	193,178	15,128	18,152	102.47	94.02
Saudi Arabia	985,243	668,462	98,907	67,899	100.39	101.42
S Asia	156	0	22	0	140.90	.00
Pakistan	36	0	11	0	311.11	.00
Sri Lanka	120	0	11	0	89.83	.00
Japan	58,189	50,944	8,408	5,333	144.48	124.31

See footnotes at end of table.

Table 8--U.S. agricultural exports: Quantity, value, and unit value by commodity and country, January-December 1991 and 1992--continued

Commodity and country	January-December					
	Quantity		Value (1,000 dol)		Unit value (\$)	
	1991	1992	1991	1992	1991	1992
Barley(MT):						
China	499	0	70	0	140.00	0.00
Southeast Asia	0	16,632	0	3,417	.00	218.62
Philippines	0	16,632	0	3,417	.00	218.62
Other East Asia	0	55	0	16	.00	284.54
Taiwan	0	55	0	16	.00	284.54
Africa	0	103,147	0	10,847	.00	105.16
N Africa	0	103,046	0	10,836	.00	105.15
Morocco	0	415	0	46	.00	109.95
Algeria	0	102,631	0	10,790	.00	105.13
Sub-Sahara	0	101	0	11	.00	109.53
Ivory Coast	0	101	0	11	.00	109.53
Unidentified country	0	0	0	0	.00	.00
Developed countries	331,277	317,238	33,065	32,815	89.81	103.44
Developing countries	1,187,950	1,538,165	122,057	163,892	102.75	106.55
Other countries	499	0	70	0	140.00	.00
Corn(MT):						
World	44,365,295	42,992,617	4,915,926	4,708,257	110.80	109.51
Canada	231,380	729,985	24,585	73,740	106.25	99.65
Latin America	3,816,989	4,157,121	423,856	454,408	111.07	109.31
Mexico	1,317,672	1,137,238	148,354	128,886	112.59	113.33
Central America	654,172	471,945	74,585	53,984	114.17	114.38
Guatemala	123,237	105,136	13,860	11,193	113.28	106.46
Belize	3,208	0	388	0	121.11	.00
El Salvador	127,845	37,203	14,344	4,085	112.20	109.78
Honduras	104,757	13,587	12,384	1,550	118.22	113.88
Nicaragua	328	13,648	38	1,503	115.85	110.11
Costa Rica	233,626	199,179	26,474	23,513	113.32	118.05
Panama	61,170	103,181	7,095	12,140	115.99	117.66
Caribbean	789,747	862,824	85,723	83,091	108.54	107.89
Bahamas	123	74	14	9	115.93	116.40
Bahamas	189	233	23	26	113.98	111.08
Jamaica	167,133	177,383	18,285	18,810	108.40	106.04
Cayman Is	0	25	0	3	.00	108.82
Haiti	20	0	6	0	280.00	.00
Dominican Republic	454,009	529,330	48,856	57,893	107.61	109.37
Leeward & Windward Is	7,018	19,277	770	2,043	109.70	106.00
Barbados	42,570	28,080	4,830	3,216	113.46	114.50
Trinidad-Tobago	109,205	98,363	11,742	9,854	107.52	101.20
Neth Antilles	8,470	10,049	1,197	1,137	126.35	113.14
S America	1,055,408	1,685,114	115,194	178,447	109.15	105.89
Colombia	31,758	542,485	3,255	57,406	102.49	105.82
Venezuela	321,473	727,591	35,003	77,822	108.88	107.10
Suriname	24,674	23,811	2,852	2,534	119.64	105.98
Ecuador	14,283	0	1,538	0	107.69	.00
Peru	249,000	132,370	28,086	14,537	112.79	109.82
Chile	265,039	258,455	28,152	26,012	105.82	100.54
Brazil	148,181	0	16,208	0	109.38	.00
Paraguay	0	302	0	35	.00	115.89
W Europe	2,808,175	1,563,521	301,805	180,545	107.47	108.53
EC-12	2,755,139	1,573,481	295,837	171,584	107.38	108.05
Denmark	229	0	27	0	116.10	.00
United Kingdom	113,325	911	12,016	103	106.03	115.56
Ireland	77	0	8	0	109.95	.00
Netherlands	56,699	7,935	6,364	898	112.25	113.14
Belgium and Luxembourg	915,475	203,151	97,680	20,555	106.70	101.23
France	205	1,176	24	157	114.88	133.40
Germany	84,420	13,345	9,782	1,805	103.70	135.24
Spain, incl Canary Is	1,339,405	1,307,683	144,865	143,430	108.15	109.58
Portugal	59,728	0	6,230	0	104.31	.00
Italy	175,213	18,016	18,791	2,169	107.25	114.05
Greece	363	20,263	40	2,455	110.19	121.14
Other W Europe	53,036	80,040	5,868	8,962	112.53	99.53
Iceland	496	2,103	56	231	112.09	109.99
Sweden	271	94	31	11	115.78	115.85
Switzerland	1,100	767	127	58	115.65	114.55
Malta, Gozo	61,169	87,076	5,754	8,632	112.45	99.13
E Europe	572,258	86,764	60,519	8,160	105.92	84.05
Hungary	0	60	0	7	.00	110.37
Poland	40,414	53,521	4,269	4,939	105.39	92.28
Yugoslavia	33,741	33,183	3,058	3,214	90.64	96.95
Romania	198,883	0	20,258	0	101.86	.00
Bulgaria	299,250	0	33,043	0	110.42	.00
Former USSR	11,310,794	6,127,016	1,231,011	651,596	108.83	107.98
Asia	22,653,850	22,449,772	2,549,730	2,482,229	112.55	110.57
W Asia (Mideast)	2,045,738	2,067,159	224,918	218,453	109.94	105.68
Turkey	76,640	108,623	8,608	11,327	112.31	104.37
Cyprus	114,471	47,963	12,127	4,850	105.94	101.12
Syria	173,864	94,588	19,306	9,834	110.98	103.87
Lebanon	104,137	120,482	11,423	12,485	109.69	103.62
Iran	114,974	278,450	12,541	28,459	109.08	102.20
Israel, inc Gaza	328,654	462,347	35,413	47,911	110.79	103.62

See footnotes at end of table.

Table 8--U.S. agricultural exports: Quantity, value, and unit value by commodity and country, January-December 1991 and 1992--continued

Commodity and country	January-December					
	Quantity		Value (1,000 dol)		Unit value (\$)	
	1991	1992	1991	1992	1991	1992
Corn(MT):						
Jordan	224,010	249,178	24,784	26,711	110.68	107.19
Kuwait	0	355	0	41	.00	114.94
Saudi Arabia	712,721	487,060	77,282	53,205	108.43	107.04
Qatar	8,400	6,600	966	769	115.00	116.53
United Arab Emir	57,890	37,636	6,431	3,987	110.80	106.20
Yemen, Rep of	113,021	138,806	13,143	16,467	116.29	118.63
Oman	0	19,822	0	1,879	.00	94.78
Bahrain	16,756	5,249	1,864	508	112.43	96.87
S Asia	0	511	0	59	.00	115.98
India	0	511	0	59	.00	115.98
Japan	13,701,080	13,358,937	1,513,879	1,473,038	110.49	110.27
Southeast Asia	271	244	37	32	138.11	131.34
Malaysia	73	0	8	0	110.38	.00
Singapore	98	226	11	25	109.83	110.24
Indonesia	100	18	19	7	186.08	396.33
Other East Asia	6,906,761	7,022,821	810,896	780,648	117.41	112.58
Korea, Rep of	1,629,822	1,802,675	177,639	203,390	116.11	112.83
Hong Kong	1,654	16,978	171	1,031	109.86	60.75
Taiwan	5,376,285	5,203,258	633,086	586,226	117.78	112.66
Oceania	13,322	6,680	1,675	868	125.74	129.87
Australia	2,650	0	324	0	127.17	.00
New Zealand	8,081	3,829	889	395	109.72	103.19
Western Samoa	0	216	0	24	.00	110.10
French Pacif Is	2,681	2,635	463	448	172.73	170.26
Africa	2,958,487	7,761,758	322,545	846,712	109.02	109.09
N Africa	2,677,323	2,298,239	290,505	244,972	108.50	106.59
Morocco	162,584	151,087	17,798	16,625	108.47	103.21
Algeria	1,227,123	945,788	134,262	102,346	109.41	108.21
Tunisia	215,196	172,257	23,089	17,767	107.29	103.14
Egypt	1,072,420	1,019,107	115,356	108,234	107.56	106.20
Sub-Saharan	281,164	5,463,519	32,041	601,739	113.86	110.14
Cameroon	15,251	19,494	1,630	2,188	106.89	112.25
Senegal	16,402	16,284	1,771	1,672	108.00	102.70
Ivory Coast	0	199	0	22	.00	110.83
Ghana	0	12,000	0	1,380	.00	114.99
Togo	0	798	0	111	.00	138.66
Nigeria	0	8,799	0	880	.00	100.01
Gabon	0	599	0	70	.00	117.09
Benin	0	2,279	0	277	.00	121.60
Angola	9,476	11,781	1,339	1,627	141.95	138.10
Congo (Brazzaville)	0	1,500	0	182	.00	121.00
Cape Verde	23,814	16,287	2,675	1,657	112.32	101.73
Kenya	0	307,576	0	38,303	.00	124.53
Tanzania	0	19,999	0	2,138	.00	105.89
Mozambique	147,965	604,558	17,273	66,462	115.73	109.93
Rep S Africa	16,982	3,385,596	1,819	368,617	107.10	108.88
Namibia	0	15,738	0	2,112	.00	134.20
Zambia	0	417,031	0	43,747	.00	104.90
Zimbabwe	0	601,793	0	67,993	.00	112.98
Malawi	51,274	17,175	5,533	1,930	107.82	112.38
Lesotho	0	4,033	0	372	.00	82.18
Unidentified country	0	0	0	0	.00	.00
Developed countries	17,086,912	19,614,215	1,879,713	2,144,246	109.84	109.32
Developing countries	27,268,383	29,378,402	3,086,213	2,564,012	111.34	109.67
Grain sorghums(MT):						
World	5,914,924	7,548,263	650,937	824,264	110.05	109.20
Canada	1,465	1,522	200	195	136.85	128.09
Latin America	3,372,187	4,972,882	379,023	550,797	112.40	110.76
Mexico	3,313,113	4,956,584	372,560	548,474	112.45	110.65
Central America	62	63	7	6	119.22	100.05
Guatemala	0	38	0	4	.00	100.00
El Salvador	62	0	7	0	119.22	.00
Honduras	0	25	0	3	.00	100.12
Caribbean	912	6,197	111	1,221	121.34	187.02
Jamaica	912	1,813	111	224	121.34	123.37
Dominican Republic	0	4,384	0	897	.00	227.47
S America	58,100	10,028	6,345	1,096	109.21	109.19
Colombia	0	38	0	4	.00	98.78
Ecuador	48,600	0	5,317	0	109.40	.00
Peru	9,500	10,000	1,028	1,092	108.22	109.23
W Europe	179,664	171,597	18,814	19,110	104.72	111.37
EC-12	179,664	171,597	18,814	19,110	104.72	111.37
United Kingdom	20	0	3	0	135.00	.00
Ireland	35	76	4	8	120.86	100.48
Netherlands	1,669	0	208	0	133.49	.00
Belgium and Luxembourg	869	64	96	6	110.39	99.76
France	75	43	9	4	120.00	100.88
Germany	0	280	0	28	.00	100.00
Spain, incl Canary Is	161,973	171,134	16,840	19,064	103.86	111.40
Italy	15,133	0	1,655	0	109.35	.00
Asia	1,874,063	2,168,968	211,242	226,478	107.01	104.90

See footnotes at end of table.

Table 8--U.S. agricultural exports: Quantity, value, and unit value by commodity and country, January-December 1991 and 1992--continued

Commodity and country	January-December					
	Quantity		Value (1,000 dol)		Unit value (\$)	
	1991	1992	1991	1992	1991	1992
Grain sorghums(MT):						
W Asia (Mideast)	331,264	355,518	35,890	35,337	108.07	99.40
Turkey	88,468	158,538	9,384	16,474	106.07	103.81
Israel, incl Gaza	162,266	126,982	17,733	12,363	109.28	97.36
Jordan	70,802	69,983	7,640	6,500	108.49	92.86
Saudi Arabia	10,028	0	1,034	0	103.10	.00
Japan	1,642,788	1,808,448	175,442	181,140	106.79	105.99
Oceania	268	0	32	0	119.85	.00
Australia	268	0	32	0	119.86	.00
Africa	387,277	243,284	41,625	27,684	107.48	113.79
N Africa	100,000	0	10,026	0	100.26	.00
Egypt	100,000	0	10,026	0	100.26	.00
Sub-Sahara	287,277	243,284	31,599	27,684	109.98	113.79
Sudan	165,177	52,693	18,513	6,075	112.65	126.65
Mauritania	317	979	69	222	217.53	226.55
Senegal	5,500	0	594	0	108.00	.00
Mali	37,188	4,000	3,918	370	105.36	92.43
Ivory Coast	15,000	0	1,496	0	99.70	.00
Ghana	2,091	2,720	452	631	216.25	232.12
Niger	25,000	11,438	2,712	1,905	108.47	131.52
Togo	0	400	0	55	.00	136.72
Burkina (Upper Volta)	36,984	761	3,744	108	101.22	142.11
Ethiopia	0	42,150	0	4,786	.00	113.53
Kenya	0	3,320	0	407	.00	122.63
Rep S Africa	0	74,833	0	8,296	.00	110.86
Zimbabwe	0	50,000	0	4,630	.00	92.59
Developed countries	1,966,462	2,178,783	212,222	231,105	106.83	106.09
Developing countries	3,928,462	5,359,880	438,715	593,158	111.67	110.46
Orzo(MT):						
World	7,791	71,595	1,082	9,629	138.91	134.49
Canada	2,044	2,480	224	267	109.51	107.66
Latin America	4,188	68,546	620	9,250	147.97	134.94
Mexico	3,444	27,575	432	3,579	125.45	129.79
Central America	0	3,734	0	459	.00	122.94
Guatemala	0	2,219	0	266	.00	119.97
Honduras	0	271	0	32	.00	119.81
Nicaragua	0	1,185	0	155	.00	129.29
Panama	0	48	0	6	.00	119.69
Caribbean	603	26,624	164	3,225	272.72	121.13
Bahamas	45	25,411	5	3,050	120.91	120.01
Jamaica	38	660	12	81	321.31	123.79
Dominican Republic	228	105	28	18	123.69	167.36
Leeward & Windward Is	0	67	0	13	.00	197.09
Barbados	0	43	0	6	.00	121.51
Trinidad-Tobago	291	338	118	68	407.13	172.60
S America	141	10,613	23	1,987	164.45	187.20
Colombia	18	7,606	6	1,507	333.33	198.12
Venezuela	123	3,007	17	480	139.73	159.57
W Europe	625	0	75	0	120.03	.00
EC-12	101	0	12	0	120.20	.00
Belgium and Luxembourg	101	0	12	0	120.20	.00
Other W Europe	525	0	63	0	120.00	.00
Switzerland	525	0	63	0	120.00	.00
Asia	673	569	132	112	186.62	197.25
W Asia (Mideast)	0	28	0	3	.00	121.43
Saudi Arabia	0	28	0	3	.00	121.43
Japan	160	267	50	76	314.83	284.56
Southeast Asia	353	89	42	11	119.89	119.85
Thailand	0	89	0	11	.00	119.85
Philippines	353	0	42	0	119.89	.00
Other East Asia	160	185	60	22	247.69	119.97
Korea, Rep of	160	185	40	22	247.69	119.97
Africa	260	0	31	0	120.18	.00
Sub-Sahara	260	0	31	0	120.18	.00
Rep S Africa	260	0	31	0	120.18	.00
Developed countries	3,090	2,747	381	343	123.17	124.86
Developing countries	4,701	68,848	702	9,286	149.26	134.88
Rye(MT):						
World	811	1,219	77	111	94.70	90.80
Canada	5	80	0	6	63.80	62.69
Latin America	418	643	34	51	80.00	79.82
Mexico	418	608	34	49	80.00	78.88
S America	0	35	0	3	.00	78.86
Venezuela	0	35	0	3	.00	78.86
W Europe	268	0	26	0	95.85	.00
EC-12	250	0	20	0	80.00	.00
Spain, incl Canary Is	250	0	20	0	80.00	.00
Other W Europe	18	0	6	0	315.94	.00
Switzerland	18	0	6	0	315.94	.00
Asia	108	486	14	54	134.09	110.54
Japan	108	450	14	36	134.09	80.02
Other East Asia	0	36	0	18	.00	492.00

See footnotes at end of table.

Table 8--U.S. agricultural exports: Quantity, value, and unit value by commodity and country, January-December 1991 and 1992--continued

Commodity and country	January-December					
	Quantity		Value (1,000 dol)		Unit value (\$)	
	1991	1992	1991	1992	1991	1992
Rye(MT):						
Korea, Rep of	0	36	0	18	0.00	492.00
Africa	11	0	3	0	254.45	.00
Sub-Sahara	11	0	3	0	254.45	.00
Rep S Africa	11	0	3	0	254.45	.00
Developed countries	392	540	43	42	110.41	77.13
Developing countries	419	679	34	69	80.00	101.66
Feed grain prods(MT):						
World	561,596	488,502	139,179	141,588	247.83	289.84
Canada	103,223	108,104	27,406	25,755	265.51	238.25
Latin America	130,012	260,469	35,941	71,548	289.52	274.69
Mexico	82,656	183,451	22,708	45,994	274.74	247.44
Central America	10,822	8,200	4,118	4,114	390.49	501.69
Guatemala	767	591	338	357	440.73	603.27
Belize	32	55	49	81	1,535.75	1,467.14
El Salvador	1,908	156	497	122	260.74	779.59
Honduras	3,891	2,904	1,244	1,221	311.78	420.31
Nicaragua	679	331	232	89	341.91	300.21
Costa Rica	2,214	2,015	1,232	1,177	556.34	584.14
Panama	1,231	2,148	525	1,058	425.32	492.55
Caribbean	14,931	28,920	5,641	8,734	377.83	302.01
Bahamas	559	686	314	310	552.16	452.15
Jamaica	1,019	2,245	413	831	405.70	392.55
Haiti	524	888	208	230	333.64	259.51
Dominican Republic	7,223	20,672	2,662	5,895	368.49	290.08
Leeward & Windward Is	1,658	1,188	719	318	433.88	267.50
Barbados	728	581	236	165	324.69	284.84
Trinidad-Tobago	2,727	2,526	948	768	347.68	303.97
Neth Antilles	391	134	135	65	345.45	481.57
French W Indies	2	0	5	0	2,250.00	.00
S America	21,604	39,898	6,474	13,307	289.55	333.51
Colombia	1,785	3,581	940	2,014	525.54	562.35
Venezuela	2,381	6,898	899	1,934	419.74	280.41
Guyana	18	33	13	14	710.50	409.85
Suriname	23	33	17	28	720.17	860.70
Ecuador	446	212	392	185	890.00	918.44
Peru	4,037	8,119	909	1,825	225.17	224.72
Bolivia	8,479	14,876	1,695	3,790	200.05	253.05
Chile	288	97	244	190	848.92	1,963.45
Brazil	4,088	4,971	1,131	1,445	275.58	290.89
Paraguay	0	635	0	1,193	.00	1,878.28
Uruguay	4	6	7	11	1,727.25	1,857.33
Argentina	55	337	125	667	2,275.05	1,979.88
W Europe	122,570	48,643	29,063	20,564	237.12	422.74
EC-12	118,075	43,406	27,903	18,825	235.91	433.70
Denmark	397	140	163	75	409.62	533.54
United Kingdom	35,153	32,887	13,548	13,345	385.41	405.90
Ireland	19	8	23	17	1,188.74	2,171.88
Netherlands	41,591	2,845	6,285	1,157	151.12	405.73
Belgium and Luxembourg	515	1,833	367	1,036	595.50	535.74
France	13,829	1,113	2,008	526	145.23	472.66
Germany	3,827	4,076	1,833	2,331	479.09	572.00
Spain, incl Canary Is	22,445	113	3,357	79	149.57	700.33
Italy	111	214	105	88	949.88	410.05
Greece	89	77	213	171	2,387.71	2,217.22
Other W Europe	4,494	5,237	1,161	1,738	258.27	331.91
Iceland	0	87	0	134	.00	1,543.02
Sweden	3,366	2,275	762	482	225.32	211.88
Norway	172	121	51	51	353.41	423.88
Finland	0	55	0	30	.00	540.18
Switzerland	956	2,697	338	1,040	353.54	365.90
E Europe	35	42	32	42	918.77	990.02
Poland	15	31	17	35	1,143.90	1,133.26
Yugoslavia	0	11	0	6	.00	585.35
Romania	20	0	15	0	750.00	.00
Former USSR	14	0	6	0	395.00	.00
Asia	65,568	43,515	19,775	15,792	297.07	352.82
W Asia (Mideast)	1,575	2,288	787	1,136	470.05	495.27
Turkey	0	20	0	28	.00	1,400.55
Cyprus	34	0	12	0	362.85	.00
Lebanon	0	4	0	5	.00	1,502.50
Israel, inc Gaza	1,407	1,861	639	877	484.48	471.27
Kuwait	0	34	0	22	.00	649.06
Saudi Arabia	125	221	81	165	731.58	747.58
Qatar	0	18	0	8	.00	435.05
United Arab Emir	109	131	44	30	404.47	226.82
S Asia	12,191	3,281	2,209	1,035	181.18	315.45
India	12,172	2,827	2,184	572	175.42	202.20
Pakistan	18	2	25	5	1,311.31	2,254.50
Sri Lanka	0	452	0	459	.00	1,014.59
Japan	24,248	23,318	8,464	8,179	349.04	350.78
China	51	43	34	18	658.06	417.49

See footnotes at end of table.

Table 8--U.S. agricultural exports: Quantity, value, and unit value by commodity and country, January-December 1991 and 1992--continued

Commodity and country	January-December					
	Quantity		Value (1,000 dol)		Unit value (\$)	
	1991	1992	1991	1992	1991	1992
Feed grain prods(MT):						
Southeast Asia	22,016	7,268	5,340	2,669	242.67	367.78
Thailand	265	520	79	199	299.04	321.13
Malaysia	1,354	1,777	679	934	427.54	525.38
Singapore	701	311	379	186	540.47	598.64
Indonesia	715	2,044	369	594	516.29	290.46
Philippines	18,980	2,506	3,934	757	207.28	301.97
Other East Asia	6,388	7,326	2,942	2,755	460.54	376.01
Korea, Rep of	2,299	2,422	1,160	892	504.55	368.38
Hong Kong	589	405	681	471	1,156.13	1,169.15
Taiwan	3,500	4,498	1,101	1,392	314.58	309.43
Oceania	3,670	3,815	2,385	2,537	649.74	664.95
Australia	2,675	2,623	1,799	1,762	672.47	671.85
New Zealand	796	1,074	482	707	617.47	658.24
French Pacif Is	49	50	51	52	1,031.49	1,039.62
Micronesia	30	0	13	0	428.33	.00
Other Pac Is, n e c	120	68	31	16	256.69	229.41
Africa	135,504	23,914	21,571	5,349	159.10	223.69
N Africa	3,353	359	760	153	226.67	425.35
Morocco	3,319	0	745	0	224.42	.00
Egypt	34	359	15	153	445.88	425.55
Sub-Sahara	132,151	23,555	20,811	5,197	157.48	220.62
Sudan	34,315	0	3,800	0	110.74	.00
Mauritania	2,039	0	247	0	121.96	.00
Cameroon	77	0	24	0	312.49	.00
Senegal	7,045	0	708	0	100.44	.00
Mali	6,707	482	1,540	151	229.60	306.04
Sierra Leone	61	56	17	18	284.39	313.11
Niger	5,994	0	798	0	133.20	.00
Togo	958	0	145	0	151.51	.00
Nigeria	160	69	189	78	1,178.58	1,130.43
Cent African Rep	1,604	1,297	308	256	192.01	197.14
Chad	16,297	1,210	2,603	228	153.59	188.62
Burkina (Upper Volta)	34,167	13,860	5,668	2,903	165.89	202.26
Benin	1,897	1,668	324	335	170.96	201.10
Angola	7,175	1,612	1,468	365	204.60	220.35
Sao Tome-Principe	938	872	129	182	137.58	208.46
Zaire	0	34	0	6	.00	176.47
Somalia	998	0	371	0	372.08	.00
Ethiopia	13	0	4	0	307.69	.00
Djibouti	2,597	0	344	0	127.48	.00
Mozambique	861	500	249	150	288.88	300.61
Rep S Africa	814	579	550	351	675.15	657.71
Lesotho	7,335	1,305	1,425	254	194.19	194.45
Developed countries	255,733	185,202	68,413	58,226	267.52	312.70
Developing countries	305,812	302,257	70,733	83,344	231.29	275.74
Other countries	61	43	34	18	658.06	417.49
Popcorn(MT):						
World	92,711	115,862	51,041	64,052	550.53	552.83
Canada	13,708	15,455	7,250	7,947	528.86	514.22
Latin America	15,247	29,688	8,372	15,224	515.32	512.81
Mexico	5,997	11,765	3,065	7,492	511.26	636.83
Central America	1,441	1,743	610	1,054	423.33	604.88
Guatemala	130	189	47	75	353.91	394.21
El Salvador	410	361	152	140	371.18	386.69
Honduras	303	525	106	425	351.06	810.43
Nicaragua	0	17	0	18	.00	1,030.00
Costa Rica	246	333	114	155	464.85	467.45
Panama	352	318	190	242	539.20	759.64
Caribbean	1,205	1,095	746	515	619.40	670.39
Bahama	16	54	9	33	566.88	615.52
Jamaica	139	146	55	60	393.01	411.83
Turks-Caicos Is	0	13	0	13	.00	1,015.38
Haiti	74	36	40	18	540.13	358.89
Dominican Republic	151	499	61	207	406.30	414.88
Leeward & Windward Is	4	85	3	40	650.00	474.03
Barbados	116	19	73	8	630.88	416.67
Trinidad-Tobago	361	214	205	114	568.69	534.84
Neth Antilles	339	21	295	19	873.63	905.43
French W Indies	5	9	4	7	800.00	810.88
S America	7,604	15,085	3,950	6,163	519.45	408.53
Colombia	2,263	4,255	878	1,345	388.16	316.01
Venezuela	1,802	3,216	766	1,360	425.25	422.75
Guyana	0	18	0	10	.00	531.05
Suriname	0	42	0	28	.00	663.95
Ecuador	139	335	59	176	425.21	526.58
Peru	2,429	4,313	1,227	1,744	505.07	404.32
Chile	93	121	59	97	632.72	902.39
Brazil	844	2,512	874	1,113	1,035.07	443.07
Paraguay	0	10	0	3	.00	266.30
Uruguay	18	1	9	3	501.78	3,295.00
Argentina	15	262	77	285	4,808.00	1,086.55

See footnotes at end of table.

Table 8--U.S. agricultural exports: Quantity, value, and unit value by commodity and country, January-December 1991 and 1992--continued

Commodity and country	January-December					
	Quantity		Value (1,000 dol)		Unit value (\$)	
	1991	1992	1991	1992	1991	1992
Popcorn(MT):						
W Europe	42,028	47,578	23,240	28,098	552.87	590.57
EC-12	28,042	35,200	13,568	18,782	483.83	533.85
Denmark	3,654	2,416	1,887	1,576	543.73	652.46
United Kingdom	5,788	7,244	2,870	4,269	495.80	589.33
Ireland	802	1,009	297	442	492.89	437.70
Netherlands	1,621	2,501	777	1,440	478.49	563.48
Belgium and Luxembourg	520	879	228	351	438.92	398.90
France	1,618	1,718	766	804	457.19	526.42
Germany	6,339	9,672	3,135	4,877	494.62	504.20
Spain, inc) Canary Is	3,384	5,677	1,605	3,082	474.26	542.93
Portugal	891	676	223	284	377.82	435.56
Italy	2,716	2,578	1,278	1,213	470.63	470.63
Greece	1,211	730	411	343	338.73	470.15
Other W Europe	13,885	12,378	9,672	9,307	691.63	751.86
Iceland	490	293	508	285	1,037.75	873.18
Sweden	5,658	6,410	4,180	4,896	738.73	763.80
Norway	2,137	1,169	1,405	1,380	657.82	1,180.62
Finland	1,800	2,377	1,371	1,637	721.63	688.80
Austria	1,191	1,063	568	504	476.81	478.92
Switzerland	1,155	876	653	537	565.40	550.52
Malta, Gozo	1,454	100	985	56	678.42	664.28
E Europe	832	4,381	382	2,303	458.63	525.59
Former Czechoslovakia	210	304	82	147	438.69	482.19
Hungary	57	526	31	278	536.26	528.27
Poland	565	3,535	259	1,851	458.22	526.34
Romania	0	8	0	14	.00	1,687.50
Bulgaria	0	8	0	4	.00	438.75
Former USSR	70	658	77	327	1,100.48	496.53
Asia	17,851	14,946	10,760	8,745	502.75	585.13
W Asia (Mideast)	5,747	3,864	3,872	2,285	673.78	594.02
Cyprus	27	179	15	87	569.96	484.48
Lebanon	298	451	141	178	471.77	385.40
Israel, inc Gaza	27	387	58	287	2,152.59	740.79
Jordan	564	501	178	165	316.45	329.77
Kuwait	145	174	80	113	648.81	648.82
Saudi Arabia	2,535	1,256	2,050	1,048	812.63	828.95
Qatar	20	20	5	7	243.25	331.15
United Arab Emir	1,026	728	551	345	536.51	474.75
Yemen, Rep of	997	0	751	0	753.49	.00
Oman	41	37	12	17	292.58	469.78
Bahrain	56	111	21	47	318.23	419.28
Japan	6,026	5,492	2,723	2,588	451.88	471.24
China	18	18	10	10	545.00	536.28
Southeast Asia	2,603	2,700	1,403	1,376	638.84	509.79
Thailand	787	660	373	323	474.48	489.41
Malaysia	451	452	212	205	470.75	445.40
Singapore	270	238	151	174	595.91	731.05
Indonesia	557	634	273	288	482.36	469.31
Philippines	528	705	383	376	724.88	632.10
Other East Asia	3,457	2,872	2,752	2,476	785.96	862.10
Korea, Rep of	2,254	1,369	1,817	1,180	806.07	868.19
Hong Kong	220	289	300	423	1,363.05	1,413.37
Taiwan	883	1,204	635	863	645.87	717.14
Oceania	32	0	12	0	383.75	.00
Australia	32	0	12	0	383.75	.00
Africa	1,843	3,156	948	1,407	487.55	445.86
N Africa	19	821	20	289	1,052.63	313.74
Morocco	0	811	0	281	.00	308.28
Tunisia	0	10	0	8	.00	810.00
Egypt	19	0	20	0	1,052.63	.00
Sub-Sahara	1,824	2,235	928	1,118	482.08	600.31
Cameroon	34	0	20	0	673.63	.00
Guinea	48	53	79	24	1,542.52	458.57
Sierra Leone	0	15	0	10	.00	666.67
Ivory Coast	588	869	217	377	367.83	386.21
Ghana	0	52	0	32	.00	612.06
Togo	140	212	28	42	197.77	187.45
Gabon	58	38	22	13	383.26	339.45
Burkina (Upper Volta)	20	20	10	6	507.60	311.10
Benin	0	35	0	6	.00	177.14
Congo (Brazzaville)	33	0	10	0	304.00	.00
Liberia	35	27	21	14	604.77	528.07
Djibouti	260	120	138	59	532.42	576.13
Rep S Africa	707	710	383	525	541.41	739.24
Developed countries	62,528	59,622	33,656	39,445	538.42	566.56
Developing countries	30,155	45,222	17,364	24,597	575.65	532.15
Other countries	18	18	10	10	545.00	536.28
Blended food prods(MT):						
World	273,858	237,758	80,100	73,728	292.47	310.10
Latin America	28,351	37,883	8,662	11,403	305.43	301.02
Mexico	138	7,453	28	1,328	208.11	178.18

See footnotes at end of table.

Table 8--U.S. agricultural exports: Quantity, value, and unit value by commodity and country, January-December 1991 and 1992--continued

Commodity and country	January-December					
	Quantity		Value (1,000 dol)		Unit value (\$)	
	1991	1992	1991	1992	1991	1992
Blended food prods(MT):						
Central America	8,372	4,611	2,637	1,382	315.00	289.71
Guatemala	6,247	2,650	1,923	755	307.83	286.14
El Salvador	707	20	247	14	349.03	716.20
Honduras	1,206	1,419	408	466	338.65	328.62
Nicaragua	135	274	45	87	326.61	353.98
Costa Rica	77	0	14	0	176.32	.00
Panama	0	248	0	46	.00	165.81
Caribbean	5,405	7,703	1,385	2,608	256.31	338.52
Barbuda	2,115	511	378	98	178.45	192.27
Bahamas	39	125	26	46	667.72	370.53
Jamaica	3	180	7	32	2,437.00	175.62
Cayman Is	142	179	37	31	260.77	175.17
Haiti	5,104	6,294	938	2,216	302.08	352.15
Dominican Republic	0	49	0	106	.00	2,151.22
Leeward & Windward Is	0	50	0	9	.00	175.78
Trinidad-Tobago	0	200	0	35	.00	175.66
Neth Antilles	0	115	0	34	.00	234.33
S America	14,445	18,116	4,611	6,086	319.19	335.94
Suriname	0	24	0	4	.00	177.38
Peru	14,445	12,474	4,611	4,114	319.19	329.84
Bolivia	0	5,615	0	1,858	.00	348.73
Chile	0	3	0	9	.00	3,000.00
W Europe	695	804	154	299	221.23	372.47
EC-12	695	752	154	252	221.23	348.65
Denmark	3	0	5	0	1,562.00	.00
United Kingdom	24	55	9	38	355.33	586.34
Ireland	13	60	3	11	222.77	175.60
Netherlands	574	574	120	185	208.56	340.00
Belgium and Luxembourg	0	50	0	15	.00	306.44
Germany	0	3	0	3	.00	1,000.00
Italy	82	0	18	0	221.36	.00
Other W Europe	0	52	0	37	.00	716.86
Iceland	0	34	0	34	.00	1,004.00
Finland	0	18	0	3	.00	174.78
E Europe	14	1,287	3	467	222.14	360.24
Former Czechoslovakia	14	0	3	0	222.14	.00
Yugoslavia	0	1,287	0	467	.00	360.24
Former USSR	0	15	0	23	.00	1,545.87
Asia	140,780	159,840	42,458	48,534	301.59	303.64
W Asia (Mideast)	2,509	264	854	98	340.39	371.62
Lebanon	36	210	10	64	278.72	303.12
Jordan	2,458	0	820	0	333.52	.00
Saudi Arabia	15	28	24	17	1,612.00	599.57
Bahrain	0	26	0	18	.00	679.42
S Asia	123,282	151,322	36,804	45,638	298.53	301.79
India	120,001	145,036	55,706	44,149	297.55	304.40
Pakistan	292	0	88	0	336.51	.00
Nepal	2,989	70	999	32	334.36	455.86
Sri Lanka	0	6,116	0	1,457	.00	238.15
Japan	0	57	0	75	.00	1,316.37
Southeast Asia	14,443	7,132	4,518	2,262	319.72	317.11
Thailand	14	18	6	10	394.64	540.11
Indonesia	1,087	890	350	306	318.93	344.03
Philippines	13,332	5,224	4,252	1,945	319.71	312.61
Other East Asia	546	1,155	182	461	339.81	395.88
S Asia, n e c	408	940	130	407	318.08	432.75
Hong Kong	2	16	3	3	1,344.00	173.44
Taiwan	136	209	60	52	366.18	247.05
Oceania	156	938	34	327	220.72	348.95
Australia	156	938	34	327	220.72	348.95
Africa	103,851	36,982	28,788	12,674	277.18	342.72
N Africa	21,433	0	5,104	0	284.78	.00
Egypt	21,433	0	5,104	0	284.78	.00
Sub-Saharan	82,428	36,982	22,684	12,674	275.20	342.72
Mauritania	12,514	0	1,655	0	132.28	.00
Cameroon	10,128	0	2,025	0	199.98	.00
Guinea	0	45	0	17	.00	371.11
Sierra Leone	1,008	2,611	340	863	337.57	330.37
Ivory Coast	3,584	0	1,067	0	297.63	.00
Ghana	4,708	2,412	1,279	878	271.62	369.69
The Gambia	2,730	2,217	857	695	324.84	313.41
Togo	2,405	2,708	778	980	323.54	361.82
Chad	91	0	27	0	294.05	.00
Burkina (Upper Volta)	800	0	253	0	329.31	.00
Benin	1,567	1,507	531	547	338.75	363.08
Guinea-Bissau	122	43	40	15	331.43	355.67
Cape Verde	514	0	180	0	350.44	.00
Liberia	2,786	1,009	858	632	308.39	330.82
Somalia	0	658	0	279	.00	417.30
Ethiopia	33,721	12,338	10,780	4,028	318.59	326.47
Djibouti	831	0	305	0	367.10	.00

See footnotes at end of table.

Table 8--U.S. agricultural exports: Quantity, value, and unit value by commodity and country, January-December 1981 and 1982--continued

Commodity and country	January-December					
	Quantity		Value (1,000 dol)		Unit value (\$)	
	1981	1982	1981	1982	1981	1982
Blended food prods(MT):						
Uganda	0	36	0	11	0.00	300.22
Kenya	0	6,167	0	2,229	.00	360.50
Seychelles	215	0	68	0	317.80	.00
Mauritius	89	130	29	53	330.85	405.05
Madagascar	3,813	3,586	1,278	1,237	335.29	344.05
Rep S Africa	0	10	0	14	.00	1,410.50
Swaziland	791	584	290	204	367.11	348.52
Developed countries	852	1,809	188	715	221.13	385.75
Developing countries	273,016	235,950	79,811	73,013	292.70	309.44
Other grain prods(MT):						
World	858,491	1,125,062	571,517	690,111	665.72	613.40
Canada	189,598	244,581	249,110	308,003	1,313.89	1,258.78
Latin America	119,428	175,926	95,784	140,614	810.39	799.28
Mexico	39,182	76,933	29,533	54,412	753.74	837.25
Central America	6,973	8,133	7,129	11,388	1,022.30	1,246.87
Guatemala	2,441	3,261	949	2,385	388.69	731.47
Belize	414	357	389	346	939.99	969.62
El Salvador	144	345	317	796	2,199.17	2,306.75
Honduras	1,190	614	529	436	444.37	709.49
Nicaragua	229	194	435	255	1,801.56	1,363.57
Costa Rica	692	1,409	651	1,101	941.27	781.48
Panama	1,853	2,953	3,858	6,059	2,071.00	2,051.85
Caribbean	34,890	35,220	47,745	48,127	1,368.44	1,328.73
Bermuda	14,151	9,048	22,869	21,058	1,514.90	2,327.40
Bahamas	3,135	4,117	4,707	5,019	1,501.29	1,217.75
Jamaica	1,548	1,334	2,528	2,465	1,633.14	1,847.52
Turke-Caios Is	6	24	25	25	4,195.83	1,051.50
Cayman Is	180	252	547	787	3,039.78	3,123.85
Haiti	6,880	12,908	2,350	2,916	341.57	225.90
Dominican Republic	1,845	2,840	3,097	5,115	1,677.87	1,801.02
Leeward & Windward Is	1,777	1,325	3,179	2,163	1,789.19	1,631.50
Barbados	1,498	1,140	2,353	1,574	1,570.79	1,380.30
Trinidad-Tobago	1,353	729	1,330	1,124	982.73	1,541.45
Neth Antilles	2,223	2,395	4,408	5,790	1,982.86	2,417.41
French W Indies	283	106	352	97	1,243.67	910.90
S America	38,383	53,640	12,977	16,697	322.47	311.10
Colombia	459	3,808	485	2,055	1,034.31	528.37
Venezuela	1,488	2,754	2,492	2,815	1,674.60	1,018.57
Guyana	40	57	22	19	552.92	327.23
Suriname	90	27	130	40	1,442.32	1,463.52
French Guiana	0	6	0	19	.00	3,167.00
Ecuador	255	551	401	1,104	1,571.70	1,569.58
Peru	27,079	41,779	4,761	6,828	175.83	159.49
Bolivia	7,677	2,548	1,808	697	235.51	263.14
Chile	488	290	704	487	1,442.51	1,677.52
Brazil	361	514	723	758	2,002.18	1,494.48
Paraguay	55	91	195	326	3,010.26	3,581.20
Uruguay	92	13	121	41	1,315.34	3,178.38
Argentina	279	882	535	1,480	1,917.08	1,577.55
W Europe	372,358	543,752	124,815	125,652	335.20	231.10
EC-12	367,077	537,630	118,350	117,343	322.44	218.26
Denmark	525	698	399	493	759.45	705.78
United Kingdom	45,392	57,379	36,377	25,238	801.40	574.57
Ireland	73,713	158,393	10,163	25,152	137.88	149.36
Netherlands	62,285	76,303	11,894	14,531	190.96	190.44
Belgium and Luxembourg	24,274	2,300	4,188	2,355	172.53	1,024.08
France	45,395	10,557	36,854	14,590	811.84	1,377.92
Germany	8,506	18,066	3,526	6,410	426.28	354.81
Spain, incl Canary Is	52,818	75,492	7,223	11,205	135.74	148.43
Portugal	47,770	100,639	6,300	13,980	131.88	136.91
Italy	6,311	17,522	1,180	2,950	186.97	168.36
Greece	88	271	156	468	1,776.54	1,725.48
Other W Europe	5,281	5,122	5,455	8,319	1,222.29	1,358.93
Iceland	886	1,315	2,194	3,114	2,475.79	2,358.29
Sweden	1,720	2,220	2,070	2,602	1,203.71	1,171.96
Norway	351	1,210	439	1,128	1,215.22	932.47
Finland	253	159	145	235	552.32	1,597.69
Austria	1,014	111	116	59	114.70	567.76
Switzerland	961	1,025	1,275	914	1,325.43	891.58
Malta, Gozo	76	102	216	252	2,842.42	2,570.05
E Europe	2,734	116	552	372	202.04	3,209.24
Former Czechoslovakia	0	2	0	7	.00	3,411.80
Hungary	0	1	0	7	.00	7,175.00
Poland	2,658	56	438	19	154.90	334.58
Yugoslavia	34	0	40	0	1,170.41	.00
Romania	9	10	14	23	1,544.44	2,393.30
Bulgaria	33	47	51	316	1,837.88	6,727.54
Former USSR	51	827	92	1,316	1,509.23	1,420.00
Asia	146,255	127,256	88,448	98,816	504.72	777.24
W Asia (Mideast)	11,854	12,141	22,771	22,752	1,920.96	1,974.01
Turkey	20	133	31	259	1,550.00	1,945.44

See footnotes at end of table.

Table B--U.S. agricultural exports: Quantity, value, and unit value by commodity and country, January-December 1991 and 1992--continued

Commodity and country	January-December					
	Quantity		Value (1,000 dol)		Unit value (\$)	
	1991	1992	1991	1992	1991	1992
Other grain prods(MT):						
Cyprus	14	38	62	79	4,403.96	2,072.87
Lebanon	1,164	317	1,380	413	1,185.42	1,304.15
Iran	0	44	0	142	.00	3,232.00
Israel, inc Gaza	769	1,532	1,845	3,467	2,399.80	2,276.05
Jordan	27	87	60	124	2,238.74	1,422.08
Kuwait	417	608	968	1,480	2,368.13	2,433.50
Saudi Arabia	7,977	7,170	15,987	13,281	1,928.80	1,852.28
Qatar	180	221	291	398	1,618.23	1,800.47
United Arab Emir	820	1,072	1,776	1,929	1,930.81	1,799.47
Yemen, Rep of	0	449	0	464	.00	1,033.66
Oman	45	12	182	32	4,038.64	2,696.58
Bahrain	321	458	769	665	2,395.57	1,451.52
S Asia	35,766	29,422	6,364	7,148	177.94	242.94
India	35,508	29,304	6,072	7,027	171.01	239.80
Pakistan	9	0	20	0	2,200.00	.00
Bangladesh	0	19	0	15	.00	815.79
Sri Lanka	249	99	272	105	1,093.01	1,051.23
Japan	75,610	57,911	31,771	36,373	420.20	628.08
China	120	212	77	213	640.79	1,002.87
Southeast Asia	14,470	17,996	11,789	17,408	814.70	967.35
Thailand	2,596	2,058	1,865	1,191	718.43	578.81
Malaysia	2,637	2,871	1,448	2,136	549.23	744.03
Singapore	1,937	2,402	3,532	5,507	1,823.49	2,282.69
Indonesia	1,041	994	909	673	873.49	577.02
Philippines	6,259	9,671	4,034	7,901	644.49	815.99
Other East Asia	8,445	9,594	15,577	15,022	1,855.40	1,567.44
S Asia, n e o	0	474	0	137	.00	288.11
Mongolia	0	51	0	17	.00	337.65
Korea, Rep of	3,142	2,065	7,711	4,435	2,454.19	2,147.94
Hong Kong	2,966	3,826	4,943	5,699	1,666.57	1,750.86
Taiwan	2,337	3,168	3,023	3,734	1,293.51	1,178.75
Oceania	4,117	5,901	6,558	7,449	1,592.91	1,284.07
Australia	2,960	4,331	4,474	4,875	1,511.32	1,125.51
Papua New Guinea	12	28	36	75	3,026.42	2,678.75
New Zealand	399	517	489	502	1,225.98	971.84
Western Samoa	16	21	19	20	830.00	940.33
French Pacif Is	554	541	1,416	1,778	2,510.31	2,773.49
Micronesia	45	293	80	157	1,773.54	674.19
Other Pac Is, n e o	121	90	50	42	414.05	1,407.33
Africa	23,930	26,593	5,156	7,779	215.46	292.51
N Africa	729	129	306	295	419.54	2,286.73
Morocco	10	24	37	80	3,590.70	3,329.83
Algeria	545	31	93	20	169.89	667.63
Egypt	174	74	177	195	1,015.23	2,530.76
Sub-Sahara	23,201	25,454	4,850	7,484	209.05	282.79
Sudan	2,989	7,637	678	1,654	226.93	217.85
Cameroon	155	73	269	119	1,737.52	1,522.08
Senegal	0	133	0	29	.00	220.16
Guinea	18	17	24	39	1,324.11	2,302.06
Sierra Leone	2,432	9,518	408	2,032	167.74	213.45
Ivory Coast	4	23	19	26	4,572.00	1,128.00
Ghana	2,846	2,374	753	781	267.85	329.18
Togo	3,505	2,319	579	499	165.15	215.10
Nigeria	16	121	39	327	2,449.81	2,702.54
Cabon	0	0	8	0	.00	.00
Chad	4,998	0	587	0	117.38	.00
Angola	1	0	7	0	7,369.00	.00
Liberia	4	87	13	190	3,199.75	2,180.27
Somalia	0	1,503	0	298	.00	198.13
Ethiopia	1,718	1,836	404	450	235.03	232.43
Kenya	0	1	0	4	.00	3,732.00
Mauritius	4,270	0	529	0	123.90	.00
French Indian Oc Areas	0	34	0	21	.00	605.12
Rep S Africa	243	586	521	1,006	2,142.89	1,466.35
Botswana	2	0	3	0	1,409.00	.00
Developed countries	541,937	853,410	419,026	479,907	643.40	562.34
Developing countries	216,434	271,389	159,415	209,874	731.93	773.70
Other countries	120	263	77	230	640.79	873.95
Feeds & fodders, ex oilcake(MT):						
World	10,864,063	11,335,524	1,907,141	2,065,029	175.54	182.26
Canada	460,941	492,633	229,331	253,759	497.53	535.43
Latin America	593,518	560,953	199,999	190,517	235.86	221.40
Mexico	397,574	555,582	79,556	123,268	200.38	188.03
Central America	33,455	49,541	12,951	17,023	387.13	360.86
Guatemala	6,258	5,874	2,812	3,709	449.32	631.42
Belize	6,900	9,482	2,509	3,093	562.80	325.80
El Salvador	4,551	7,923	1,134	2,405	249.19	303.57
Honduras	1,844	3,552	1,349	1,007	731.59	293.54
Nicaragua	287	329	351	148	1,224.53	449.17
Costa Rica	1,054	1,947	713	870	676.90	498.35
Panama	12,551	14,424	4,088	5,590	325.46	394.49

See footnotes at end of table.

Table B--U.S. agricultural exports: Quantity, value, and unit value by commodity and country, January-December 1991 and 1992--continued

Commodity and country	January-December					
	Quantity		Value (1,000 dol)		Unit value (\$)	
	1991	1992	1991	1992	1991	1992
Feeds & fodders, ex oilcake(MT):						
Caribbean	120,634	106,619	31,493	29,519	261.06	276.86
Bermudo	4,089	4,416	1,986	2,027	485.73	459.10
Bahamas	28,110	29,054	7,787	7,868	277.00	270.45
Jamaica	684	1,571	413	704	603.60	448.05
Turks-Caicos Is	27	391	10	72	359.30	183.02
Cayman Is	665	819	406	494	610.82	603.26
Haiti	4,444	2,186	1,222	78	274.86	35.51
Dominican Republic	14,318	16,967	3,956	4,143	277.03	244.18
Leeward & Windward Is	4,911	2,672	1,489	1,070	303.14	400.39
Barbados	1,420	988	530	595	373.58	603.67
Trinidad-Tobago	51,425	40,741	10,272	8,813	199.75	216.33
Neth Antilles	10,508	6,768	3,396	3,621	323.13	534.97
French W Indies	33	46	17	43	507.33	936.33
S America	41,852	55,211	15,888	20,907	379.63	376.87
Colombia	6,957	12,103	2,371	3,809	340.84	314.69
Venezuela	6,400	11,708	2,246	3,817	350.80	334.55
Guyana	1,204	1,510	360	741	298.81	490.88
Suriname	8,464	8,174	2,649	2,341	279.92	286.39
Ecuador	3,013	2,261	2,371	1,714	786.88	761.55
Peru	5,223	2,420	2,077	1,656	397.74	684.28
Bolivia	51	131	67	71	1,321.51	540.25
Chile	1,217	1,466	613	1,035	504.09	706.30
Brazil	7,174	11,710	1,967	3,126	274.23	266.98
Paraguay	133	141	63	37	473.88	269.19
Uruguay	149	133	154	143	1,041.65	1,078.37
Argentina	868	3,463	848	2,217	1,092.62	640.08
W Europe	7,204,142	7,094,319	991,667	984,316	137.65	138.75
EC-12	7,187,485	7,078,394	977,881	969,600	136.05	136.88
Denmark	11,978	7,159	4,950	4,683	413.27	640.11
United Kingdom	366,259	597,025	64,343	100,315	176.16	168.02
Ireland	764,764	664,099	97,211	82,226	128.79	125.72
Netherlands	3,113,634	3,066,617	398,398	391,984	127.95	127.82
Belgium and Luxembourg	16,371	10,913	4,307	5,608	263.10	513.91
France	604,508	426,628	85,485	64,327	141.41	150.78
Germany	345,403	523,626	55,943	81,007	161.86	154.70
Spain, incl Canary Is	783,043	804,027	103,388	107,727	130.37	133.98
Portugal	735,891	760,960	93,937	95,599	127.65	125.63
Italy	446,230	226,859	69,633	35,788	155.05	157.69
Greece	404	452	287	495	710.16	961.98
Other W Europe	16,657	15,825	13,786	14,717	827.64	924.13
Iceland	243	283	209	235	859.30	829.86
Sweden	3,711	6,346	3,164	6,213	852.50	978.08
Norway	2,961	4,057	1,858	2,508	627.48	616.55
Finland	2,214	1,863	471	681	212.70	409.33
Austria	358	587	290	714	808.68	1,216.58
Switzerland	7,118	2,966	7,774	4,354	1,092.17	1,467.91
Malta, Gozo	62	13	21	12	404.65	958.02
E Europe	574	2,382	369	651	643.40	273.41
Hungary	0	26	0	36	.00	1,377.86
Poland	61	1,191	23	478	383.62	401.22
Yugoslavia	513	1,165	346	139	674.31	118.09
Former USSR	7,655	906	1,579	164	205.90	180.70
Asia	2,573,651	2,824,656	536,441	612,662	208.43	216.89
W Asia (Mideast)	30,953	43,929	8,950	14,596	289.16	332.27
Turkey	25	288	45	81	1,837.44	281.84
Cyprus	2	110	4	83	1,984.00	752.40
Lebanon	98	157	85	102	968.35	650.79
Israel, incl Gaza	28,796	39,792	8,144	12,871	282.42	323.47
Kuwait	10	23	10	18	869.50	836.13
Saudi Arabia	858	1,793	369	1,126	429.70	627.86
Qatar	38	131	26	33	690.74	264.32
United Arab Emir	1,093	1,582	224	246	205.21	154.56
Bahrain	39	49	33	34	994.82	799.58
S Asia	353	273	200	166	566.71	609.09
Afghanistan	0	18	0	10	.00	558.22
India	47	174	65	86	1,165.19	495.13
Pakistan	99	18	44	19	442.86	1,019.74
Nepal	0	15	0	4	.00	237.00
Bangladesh	13	0	3	0	223.38	.00
Sri Lanka	194	47	99	47	507.93	1,003.23
Japan	2,186,107	2,326,402	409,258	445,704	187.21	191.58
China	3,988	1,952	1,421	503	356.31	257.57
Southeast Asia	154,561	296,598	49,865	78,003	322.63	329.68
Burma (Myanmar)	0	139	0	32	.00	230.50
Thailand	44,143	84,602	12,857	27,925	293.52	330.08
Malaysia	28,437	40,052	10,176	12,532	357.83	312.88
Singapore	21,167	29,901	8,562	12,115	404.02	405.17
Indonesia	45,818	61,500	13,003	18,396	283.79	299.13
Philippines	14,996	20,405	5,178	7,003	345.22	343.19
Other East Asia	197,689	215,501	66,747	79,690	337.63	341.90
Korea, Rep of	48,723	61,880	14,505	16,063	297.70	259.59

See footnotes at end of table.

Table B--U.S. agricultural exports: Quantity, value, and unit value by commodity and country, January-December 1991 and 1992--continued

Commodity and country	January-December					
	Quantity		Value (1,000 dol)		Unit value (\$)	
	1991	1992	1991	1992	1991	1992
Feeds & fodders, ex oilcake(MT):						
Hong Kong	53,382	33,419	22,570	17,296	422.72	517.55
Taiwan	85,574	120,202	29,572	40,320	310.45	335.44
Oceania	20,172	20,641	6,463	7,781	320.39	375.95
Australia	9,212	9,188	3,637	4,621	394.83	564.35
New Zealand	1,433	1,167	703	713	490.32	610.83
Western Samoa	0	4	0	5	.00	1,166.50
French Pacif Is	4,359	3,783	1,022	1,080	234.45	285.55
Micronesia	4,191	6,154	746	873	178.07	158.14
Other Pac Is, n e c	0	1,345	365	389	362.55	289.25
Africa	0	38,034	1,281	6,078	378.29	155.70
N Africa	0	37,613	154	4,670	2,174.72	124.15
Morocco	0	34,237	0	3,575	.00	104.51
Egypt	71	3,406	154	1,094	2,174.72	321.34
Sub-Sahara	3,342	1,421	1,137	1,408	340.13	990.82
Sudan	0	332	0	212	.00	637.86
Equatorial Guinea	0	305	0	148	.00	484.16
Guinea	6	11	6	10	1,002.33	822.64
Ivory Coast	28	0	5	0	230.86	.00
Ghana	187	0	125	0	634.52	.00
Togo	0	21	0	5	.00	300.00
Nigeria	20	0	10	0	500.00	.00
Angola	0	20	0	10	.00	521.30
Zaire	17	0	17	0	1,023.35	.00
Mauritius	0	0	3	0	.00	.00
Rep S Africa	3,074	732	969	1,022	315.21	1,395.69
Developed countries	9,893,705	9,863,233	1,643,709	1,713,016	165.14	171.83
Developing countries	965,370	1,370,339	262,011	352,509	271.13	257.24
Other countries	3,988	1,852	1,421	503	355.31	257.57
Corn by-products(MT):						
World	6,050,662	5,189,899	842,683	893,513	139.04	144.35
Canada	51,805	34,022	13,454	10,928	259.89	321.20
Latin America	140,480	149,212	38,980	44,524	277.48	299.07
Mexico	124,202	128,920	34,559	38,905	278.25	301.78
Central America	15,914	17,898	4,348	5,591	273.20	312.39
Guatemala	1,818	167	491	25	270.10	148.53
Belize	28	5	8	3	279.43	550.00
El Salvador	4,237	6,362	916	1,895	216.29	285.32
Panama	9,831	11,353	2,932	3,578	288.28	323.67
Caribbean	333	2,356	67	120	201.70	60.86
Bahamas	18	52	5	15	285.85	284.79
Haiti	55	2,074	7	45	200.00	21.98
Dominican Republic	0	17	0	5	.00	368.32
Leeward & Windward Is	68	115	19	29	283.01	255.21
Trinidad-Tobago	211	108	36	24	168.63	224.06
S America	31	28	6	8	200.71	280.89
Venezuela	31	0	6	0	200.71	.00
Peru	0	28	0	0	.00	280.89
W Europe	5,554,519	5,522,810	710,185	721,557	127.85	128.32
EC-12	5,554,519	5,522,813	710,185	721,522	127.85	128.32
United Kingdom	295,785	473,282	38,529	62,414	130.16	131.87
Ireland	507,282	473,311	65,384	51,749	130.86	150.45
Netherlands	2,262,117	2,295,705	288,417	295,536	127.50	129.11
Belgium and Luxembourg	0	6,809	0	911	.00	137.80
France	451,945	349,844	58,132	44,670	125.84	127.65
Germany	326,125	479,119	42,508	60,849	130.34	127.00
Spain, incl Canary Is	675,558	575,161	85,530	84,724	125.60	125.49
Portugal	608,554	658,880	76,863	84,595	125.45	125.28
Italy	415,132	198,792	53,522	25,073	128.86	125.13
Other W Europe	0	97	0	35	.00	351.52
Sweden	0	92	0	25	.00	284.78
Switzerland	0	5	0	9	.00	1,773.50
Asia	305,115	378,524	78,184	114,893	255.24	303.45
W Asia (Mideast)	16,090	34,403	3,859	9,752	240.45	283.76
Israel, incl Gaza	16,090	34,403	3,859	9,752	240.45	283.76
Japan	103,906	134,872	23,513	39,827	229.46	295.30
Southeast Asia	89,405	145,363	25,273	45,203	282.58	308.84
Thailand	39,225	59,827	10,714	23,159	280.29	331.19
Malaysia	24,087	28,142	7,273	8,007	301.93	274.76
Singapore	1,879	6,383	610	1,773	308.33	278.58
Indonesia	25,115	40,890	6,676	12,250	265.83	299.59
Philippines	0	21	0	8	.00	394.85
Other East Asia	85,713	62,985	25,429	20,101	262.83	319.13
Korea, Rep of	29,397	11,556	7,019	3,842	238.78	332.18
Hong Kong	23,445	9,715	6,795	2,982	289.81	305.93
Taiwan	43,870	41,705	11,514	13,275	264.75	318.34
Oceania	6,054	2,402	1,284	712	212.08	295.40
Australia	5,983	2,318	1,254	569	209.55	289.80
New Zealand	63	0	27	0	423.32	.00
French Pacif Is	8	54	3	43	368.53	505.00
Africa	2,589	2,729	595	798	230.00	282.59
N Africa	0	2,729	0	798	.00	292.58

See footnotes at end of table.

Table 8--U.S. agricultural exports: Quantity, value, and unit value by commodity and country, January-December 1991 and 1992--continued

Commodity and country	January-December					
	Quantity		Value (1,000 dol)		Unit value (\$)	
	1991	1992	1991	1992	1991	1992
Corn by-products(MT):						
Egypt	0	2,729	0	798	0.00	292.59
Sub-Sahara	2,588	0	595	0	230.00	.00
Rep S Africa	2,588	0	595	0	230.00	.00
Developed countries	5,734,055	5,828,525	753,008	782,744	131.32	134.29
Developing countries	326,607	361,374	89,685	110,769	274.60	306.52
Alfalfa seed & cubes(MT):						
World	583,025	641,629	90,955	85,560	156.00	133.35
Canada	2,960	3,752	566	514	191.28	137.10
Latin America	3,183	20,567	386	2,240	121.28	108.93
Mexico	2,398	17,096	218	1,764	90.77	103.18
Caribbean	785	845	168	146	214.51	173.09
Bahamas	0	247	0	11	.00	46.19
Leeward & Windward Is	0	14	0	4	.00	272.36
Barbados	179	25	20	9	112.87	343.64
Neth Antilles	606	550	148	123	244.53	218.88
S America	0	2,625	0	330	.00	125.66
Venezuela	0	2,359	0	278	.00	117.80
Argentina	0	266	0	52	.00	185.39
W Europe	154	6,386	34	586	218.54	91.71
EC-12	114	6,366	23	583	205.48	91.55
United Kingdom	79	649	17	17	210.13	25.63
Germany	35	0	7	0	195.00	.00
Portugal	0	5,717	0	666	.00	89.03
Other W Europe	40	20	10	3	269.63	143.50
Sweden	20	20	3	3	157.25	143.50
Malta, Gozo	20	0	7	0	362.00	.00
Asia	575,335	610,622	89,919	82,162	156.02	134.55
Japan	567,553	590,386	88,702	79,265	156.29	134.26
Southeast Asia	0	302	0	59	.00	196.03
Philippines	0	302	0	59	.00	196.03
Other East Asia	8,782	19,934	1,217	2,838	138.57	142.96
Korea, Rep of	2,410	4,840	267	673	110.91	139.14
Hong Kong	22	141	3	23	135.36	161.25
Taiwan	6,350	14,953	947	2,142	149.07	143.22
Oceania	394	302	50	57	128.05	189.81
Australia	22	22	4	4	193.64	196.36
French Pacif Is	372	280	46	53	124.19	189.29
Developed countries	570,689	600,546	89,306	80,369	156.49	139.83
Developing countries	12,337	41,083	1,649	5,190	139.68	126.34
Best pulp(MT):						
World	624,398	658,383	70,393	77,475	112.74	117.67
Canada	1,097	1,937	129	245	118.01	126.52
Latin America	1,178	315	191	44	161.93	140.13
Mexico	1,178	315	191	44	161.93	140.13
W Europe	324,985	324,163	36,197	37,759	111.38	116.48
EC-12	324,985	323,987	36,197	37,730	111.38	116.45
Denmark	2,274	0	371	0	163.23	.00
United Kingdom	5,736	14,632	677	1,694	118.00	116.76
Ireland	34,430	46,517	5,583	5,765	104.05	126.98
Netherlands	169,625	166,145	13,840	18,144	111.07	108.20
Belgium and Luxembourg	13,106	0	1,698	0	129.51	.00
France	37,269	7,299	4,180	788	112.13	105.21
Spain, incl Canary Is	62,549	80,294	6,848	11,360	108.49	125.61
Other W Europe	0	176	0	29	.00	163.64
Finland	0	176	0	29	.00	163.64
Asia	297,138	309,383	23,975	36,783	114.00	118.79
Japan	297,066	308,575	23,854	36,645	113.89	118.75
Other East Asia	72	807	12	108	162.80	134.16
Hong Kong	72	0	12	0	162.80	.00
Taiwan	0	807	0	108	.00	134.16
Africa	0	22,585	0	2,674	.00	118.40
N Africa	0	22,585	0	2,674	.00	118.40
Morocco	0	22,585	0	2,674	.00	118.40
Developed countries	628,148	634,676	70,190	74,649	112.64	117.62
Developing countries	1,250	23,707	203	2,827	161.88	119.23
Citrus pulp pellets(MT):						
World	544,993	518,818	76,454	61,850	140.28	121.56
Latin America	0	106	0	51	.00	477.23
Mexico	0	81	0	16	.00	203.38
Central America	0	7	0	7	.00	1,016.14
Belize	0	3	0	4	.00	1,404.33
Costa Rica	0	4	0	3	.00	725.00
Caribbean	0	18	0	27	.00	1,500.00
Trinidad-Tobago	0	18	0	27	.00	1,500.00
W Europe	528,855	504,184	73,769	61,093	136.48	121.17
EC-12	528,855	504,184	73,769	61,093	136.48	121.17
United Kingdom	18,494	46,439	2,293	5,325	124.00	114.67
Ireland	87,458	77,765	11,742	7,851	134.24	100.95
Netherlands	299,671	236,490	41,148	29,822	137.35	126.11
France	88,744	63,793	10,695	6,839	153.64	127.14
Germany	0	9,626	0	1,290	.00	134.00

See footnotes at end of table.

Table 9--U.S. agricultural exports: Quantity, value, and unit value by commodity and country, January-December 1991 and 1992--continued

Commodity and country	January-December					
	Quantity		Value (1,000 dol)		Unit value (\$)	
	1991	1992	1991	1992	1991	1992
Citrus pulp pellets(MT):						
Spain, incl Canary Is	2,350	12,694	323	1,638	137.32	129.01
Portugal	32,238	67,387	4,629	8,329	143.67	123.59
Asia	16,128	4,528	2,695	707	166.60	156.12
Japan	15,836	2,572	2,636	376	166.46	146.17
Southeast Asia	115	38	29	13	189.63	333.81
Thailand	100	0	20	0	200.00	.00
Malaysia	16	0	3	0	167.13	.00
Philippines	0	38	0	13	.00	333.81
Other East Asia	177	1,918	26	318	148.68	165.93
Hong Kong	0	152	0	26	.00	170.20
Taiwan	177	1,766	26	282	148.68	165.56
Developed countries	544,701	506,756	76,405	61,469	140.27	121.30
Developing countries	292	2,062	49	382	168.68	185.03
Other feeds & fodders(MT):						
World	3,060,984	3,336,795	826,646	847,630	270.94	283.89
Canada	406,078	452,922	215,172	252,082	531.18	556.67
Latin America	448,674	690,753	100,442	143,668	223.86	207.97
Mexico	269,796	509,170	44,689	82,639	165.68	162.10
Central America	17,541	25,636	8,604	11,425	490.48	445.64
Guatemala	4,440	5,707	2,321	3,684	522.70	645.65
Belize	6,872	9,483	2,496	3,086	363.14	326.42
El Salvador	1,914	1,561	218	520	693.01	333.14
Honduras	1,844	3,562	1,349	1,007	731.69	283.54
Nicaragua	287	329	351	148	1,224.53	449.17
Costa Rica	1,054	1,943	713	967	676.90	497.88
Panama	2,730	3,061	1,156	2,012	423.35	567.33
Caribbean	119,516	103,389	31,268	29,225	261.64	282.67
Bermuda	4,089	4,416	1,886	2,027	485.73	469.10
Bahamas	28,082	28,756	7,781	7,831	277.00	272.36
Jamaica	684	1,571	413	704	603.60	448.06
Turks-Caicos Is	27	391	10	72	359.30	183.02
Cayman Is	665	319	406	494	610.82	603.26
Haiti	4,408	112	1,214	32	275.48	286.00
Dominican Republic	14,318	16,950	3,966	4,137	277.03	244.06
Leeward & Windward Is	4,843	2,543	1,469	1,037	303.42	407.62
Barbados	1,241	963	510	588	411.19	610.42
Trinidad-Tobago	61,214	40,616	10,237	8,762	169.88	215.74
Neth Antilles	9,902	6,208	3,247	3,498	327.95	563.48
French W Indies	33	46	17	43	607.33	936.33
S America	41,821	62,668	15,882	20,470	378.76	389.47
Colombia	6,857	12,103	2,371	3,809	340.84	314.69
Venezuela	6,369	9,360	2,240	3,639	351.63	389.23
Guyana	1,204	1,610	360	741	298.91	490.88
Suriname	8,464	8,174	2,649	2,341	278.92	286.39
Ecuador	3,013	2,251	2,371	1,714	785.80	761.56
Peru	6,223	2,392	2,077	1,649	397.74	689.01
Bolivia	51	131	67	71	1,321.51	540.25
Chile	1,217	1,466	613	1,036	504.09	706.30
Brazil	7,174	11,710	1,967	3,126	274.23	266.98
Paraguay	133	141	63	37	473.88	259.19
Uruguay	148	133	154	143	1,041.65	1,078.37
Argentina	868	3,197	948	2,165	1,092.62	677.09
W Europe	795,519	636,676	171,481	163,321	215.66	256.52
EC-12	778,902	621,044	157,706	148,671	202.47	239.39
Denmark	9,704	7,159	4,579	4,583	471.86	640.11
United Kingdom	44,164	62,023	22,727	30,866	514.60	497.65
Ireland	125,574	67,346	15,602	6,861	123.45	119.64
Netherlands	332,321	367,287	49,894	47,483	130.76	129.26
Belgium and Luxembourg	3,263	4,304	2,609	4,698	799.72	1,091.44
France	16,656	15,582	9,538	12,050	576.09	772.83
Germany	19,243	34,890	13,428	18,867	697.82	640.82
Spain, incl Canary Is	62,676	25,678	10,666	10,005	203.26	386.61
Portugal	84,999	17,956	12,345	2,109	129.85	117.47
Italy	30,098	28,167	16,011	10,715	531.87	380.42
Greece	404	452	287	435	710.16	861.98
Other W Europe	16,617	15,632	13,776	14,650	829.00	937.18
Iceland	243	283	209	295	859.30	828.86
Sweden	3,691	6,234	3,160	6,184	856.27	992.01
Norway	2,961	4,067	1,858	2,608	627.48	616.65
Finland	2,214	1,437	652	652	212.70	498.41
Austria	358	587	290	714	808.68	1,216.58
Switzerland	7,112	2,961	7,774	4,346	1,082.17	1,467.40
Malta, Gozo	32	13	14	12	431.31	868.92
E Europe	574	2,382	369	651	643.40	273.41
Hungary	0	26	0	36	.00	1,377.86
Poland	61	1,191	23	478	383.62	401.22
Yugoslavia	613	1,165	346	138	574.31	118.09
Former USSR	7,656	906	1,679	164	206.30	180.70
Asia	1,378,836	1,521,499	351,778	378,137	240.60	248.63
W Asia (Mideast)	14,853	8,626	5,081	4,834	341.88	507.46
Turkey	26	288	46	81	1,837.44	281.84

See footnotes at end of table.

Table 8--U.S. agricultural exports: Quantity, value, and unit value by commodity and country, January-December 1991 and 1992--continued

Commodity and country	January-December					
	Quantity		Value (1,000 dol)		Unit value (\$)	
	1991	1992	1991	1992	1991	1992
Other feeds & fodders(MT):						
Cyprus	2	110	4	83	1,984.00	752.40
Lebanon	88	157	95	102	955.35	650.79
Israel, inc Gaza	12,706	5,388	4,275	3,108	336.47	576.85
Kuwait	10	23	10	19	863.60	836.13
Saudi Arabia	858	1,783	369	1,126	429.70	627.85
Qatar	38	131	26	33	690.74	254.32
United Arab Emir	1,093	1,592	224	246	205.21	154.56
Bahrain	33	43	33	34	884.82	788.58
S Asia	353	273	200	166	566.71	609.09
Afghanistan	0	18	0	10	.00	558.22
India	47	174	55	86	1,165.19	485.13
Pakistan	89	19	44	19	442.86	1,019.74
Nepal	0	15	0	4	.00	237.00
Bangladesh	13	0	3	0	223.38	.00
Sri Lanka	194	47	89	47	507.93	1,009.23
Japan	1,202,746	1,289,896	260,443	289,591	216.54	224.49
China	3,988	1,952	1,421	503	356.31	257.57
Southeast Asia	65,040	89,896	24,568	32,728	377.75	364.07
Burma (Myanmar)	0	139	0	32	.00	230.50
Thailand	5,818	14,675	2,223	4,755	382.03	324.79
Malaysia	4,335	10,910	2,800	4,524	668.98	414.70
Singapore	18,188	23,518	7,942	10,337	413.88	439.53
Indonesia	20,703	20,610	6,326	6,146	305.57	288.20
Philippines	14,986	20,044	5,178	6,823	345.32	345.38
Other East Asia	91,945	128,656	40,063	50,315	435.73	387.47
Korea, Rep of	15,916	45,474	7,218	11,548	426.69	253.95
Hong Kong	28,852	23,411	15,760	14,265	527.85	609.34
Taiwan	45,177	60,971	17,085	24,502	378.17	401.86
Oceania	13,724	17,937	5,128	7,012	373.68	380.80
Australia	3,207	5,848	2,379	3,947	741.59	674.95
New Zealand	1,370	1,167	676	713	483.41	610.83
Western Samoa	0	4	0	5	.00	1,166.50
French Pacif Is	3,979	3,419	973	985	244.49	288.02
Micronesia	4,188	6,154	746	873	178.07	158.14
Other Pac Is, n e c	980	1,345	355	389	362.55	289.25
Africa	824	13,720	695	2,605	844.22	189.66
N Africa	71	12,299	154	1,197	2,174.72	87.32
Morocco	0	11,622	0	801	.00	77.52
Egypt	71	677	154	286	2,174.72	437.25
Sub-Saharan	753	1,421	541	1,408	718.77	880.82
Sudan	0	332	0	212	.00	637.86
Equatorial Guinea	0	305	0	148	.00	484.16
Guinea	6	11	6	10	1,002.33	822.64
Ivory Coast	28	0	6	0	230.85	.00
Ghana	187	0	125	0	634.52	.00
Togo	0	21	0	6	.00	300.00
Nigeria	20	0	10	0	500.00	.00
Angola	0	20	0	10	.00	521.30
Zaire	17	0	17	0	1,023.35	.00
Mauritius	0	0	3	0	.00	.00
Rep S Africa	485	732	373	1,022	770.06	1,395.68
Developed countries	2,421,112	2,382,730	654,800	715,785	270.45	288.31
Developing countries	625,884	842,113	170,425	233,342	272.29	247.68
Other countries	3,981	1,952	1,421	503	356.31	257.57
Fruits & prep, ex juice(MT):						
World	2,397,272	2,851,349	2,142,809	2,311,766	893.85	510.76
Canada	747,674	819,542	589,332	707,838	921.87	769.77
Latin America	170,951	221,553	122,804	146,571	718.80	661.56
Mexico	94,571	142,789	56,341	76,927	595.12	638.74
Central America	23,862	26,325	21,530	23,619	888.72	886.86
Guatemala	3,067	3,447	3,521	3,782	1,148.11	1,087.32
Belize	189	284	217	307	1,149.94	1,042.95
El Salvador	4,558	3,346	3,735	2,915	819.51	871.13
Honduras	1,401	2,768	1,288	3,365	919.68	1,208.45
Nicaragua	545	1,105	532	838	976.13	758.29
Costa Rica	6,810	7,967	5,545	5,884	814.19	751.07
Panama	7,392	7,398	6,691	6,442	805.21	870.77
Caribbean	14,749	15,495	14,782	13,709	1,002.81	884.72
Bermuda	912	1,021	813	652	891.86	638.47
Bahamas	1,298	2,577	1,337	1,374	1,029.30	593.28
Jamaica	231	165	241	155	1,044.03	940.17
Turks-Caicos Is	112	25	182	25	1,625.61	1,013.68
Cayman Is	30	19	28	9	826.63	448.68
Haiti	587	607	499	238	727.02	391.44
Dominican Republic	2,609	3,824	2,385	3,563	914.49	931.63
Leeward & Windward Is	1,277	719	1,678	921	1,314.04	1,280.37
Barbados	1,326	526	818	460	682.66	874.42
Trinidad-Tobago	1,555	1,233	1,532	1,508	925.56	1,131.50
Neth Antilles	3,052	2,943	3,545	3,098	1,161.38	1,052.69
French W Indies	1,558	1,736	1,632	1,707	1,046.95	883.06
S America	37,579	36,844	30,241	32,323	804.74	874.91

See footnotes at end of table.

Table B--U.S. agricultural exports: Quantity, value, and unit value by commodity and country, January-December 1991 and 1992--continued

Commodity and country	January-December					
	Quantity		Value (1,000 dol)		Unit value (\$)	
	1991	1992	1991	1992	1991	1992
Fruits & prep, ex juice(MT):						
Colombia	5,478	7,716	3,303	4,912	602.88	636.88
Venezuela	26,483	22,895	21,754	19,880	821.12	868.30
Guyana	31	213	14	215	447.87	1,010.30
Suriname	57	25	87	36	1,524.02	1,401.85
French Guiana	130	212	127	210	874.41	989.15
Ecuador	1,270	2,215	1,565	2,888	1,232.35	1,348.88
Peru	204	85	168	73	821.22	860.05
Bolivia	15	33	12	34	817.13	1,021.12
Chile	57	138	57	182	995.82	1,322.28
Brazil	3,515	2,583	2,585	2,704	735.50	1,047.00
Paraguay	146	18	285	35	1,852.32	1,944.44
Uruguay	43	35	35	33	813.77	932.37
Argentina	140	775	250	1,021	1,783.52	1,316.83
W Europe	471,000	421,322	416,780	417,130	884.88	890.05
EC-12	395,366	356,081	353,374	354,154	893.78	884.59
Denmark	10,785	14,082	13,138	16,081	1,218.14	1,141.86
United Kingdom	119,122	115,202	118,476	128,137	994.58	1,112.28
Ireland	4,037	4,867	2,193	3,177	543.11	652.75
Netherlands	75,651	62,580	57,107	50,868	754.87	812.85
Belgium and Luxembourg	27,613	14,771	20,689	15,389	749.25	1,042.55
France	62,757	59,443	40,090	41,216	638.82	693.37
Germany	67,668	56,647	67,425	61,229	996.41	1,080.88
Spain, incl Canary Is	5,000	6,647	7,124	7,593	1,187.39	1,142.36
Portugal	574	1,120	382	735	665.72	656.22
Italy	20,783	17,159	26,225	27,553	1,261.83	1,611.24
Greece	375	3,553	524	2,054	1,397.93	578.13
Other W Europe	75,634	65,241	63,406	62,877	838.33	965.29
Iceland	2,304	2,381	1,825	1,850	835.57	776.90
Sweden	37,024	34,004	29,744	27,460	803.38	807.54
Norway	13,566	10,454	11,401	11,307	840.40	1,081.51
Finland	17,088	12,812	13,851	12,522	810.60	877.39
Austria	499	535	768	1,062	1,540.00	1,984.82
Switzerland	5,120	5,015	5,655	8,709	1,105.49	1,736.69
Gibraltar	3	0	6	0	2,092.67	.00
Malta, Gozo	18	40	35	56	1,866.68	1,656.63
E Europe	363	619	554	810	1,525.64	1,308.79
Former Czechoslovakia	108	68	138	40	1,278.88	685.68
Hungary	5	78	10	138	2,054.80	1,773.05
Poland	250	482	405	626	1,621.45	1,298.25
Yugoslavia	0	1	0	5	.00	5,778.00
Former USSR	189	1,253	391	885	2,066.91	785.91
Asia	888,948	1,259,402	888,912	1,008,195	888.85	800.53
W Asia (Mideast)	48,228	37,501	38,306	32,887	794.26	877.26
Turkey	85	259	187	399	2,203.90	1,541.15
Cyprus	62	69	104	143	1,678.47	2,073.03
Lebanon	197	175	249	182	1,265.91	1,042.06
Iran	15	0	27	0	1,830.60	.00
Israel, incl Gaza	5,010	3,776	5,798	5,047	954.56	1,601.34
Jordan	1	33	3	43	3,450.00	1,288.70
Kuwait	1,781	2,987	2,184	3,862	1,226.05	1,325.52
Saudi Arabia	30,992	22,330	23,528	15,749	758.18	705.26
Qatar	350	245	216	215	617.94	879.18
United Arab Emir	8,289	7,078	5,577	5,519	572.88	793.95
Yemen, Rep of	32	26	25	18	771.38	679.42
Oman	103	155	105	87	1,033.32	660.79
Bahrain	311	467	300	522	363.11	1,117.67
S Asia	287	743	196	508	581.45	683.20
India	12	0	30	0	2,516.67	.00
Pakistan	16	10	5	34	355.25	3,355.00
Bangladesh	194	218	94	109	484.54	495.43
Sri Lanka	65	514	55	355	1,010.45	711.22
Japan	534,202	529,754	530,314	526,841	992.72	836.67
China	455	83	411	77	902.88	928.50
Southeast Asia	103,092	127,118	89,937	112,809	872.40	887.43
Thailand	17,277	18,711	14,228	16,855	823.52	900.83
Malaysia	21,509	27,462	16,024	21,818	745.20	794.47
Singapore	39,984	44,747	35,901	37,916	897.88	847.34
Indonesia	5,818	14,508	5,541	14,178	874.10	870.55
Brunei	15	16	38	33	2,549.33	2,087.75
Philippines	17,495	21,574	17,105	22,008	977.70	1,020.12
Other East Asia	502,684	464,093	228,748	334,874	759.04	721.78
Mongolia	0	10	0	9	.00	851.00
Korea, Rep of	14,527	16,806	17,183	18,374	1,182.85	1,093.27
Hong Kong	155,612	225,814	112,800	151,348	724.88	670.23
Taiwan	192,545	221,463	89,755	165,244	752.69	746.15
Oceania	17,448	25,063	22,887	28,571	1,311.70	1,103.07
Australia	8,292	12,122	13,009	15,740	1,400.00	1,288.45
Papua New Guinea	13	36	40	99	3,095.08	2,742.87
New Zealand	5,890	11,535	7,562	10,484	1,275.15	908.84
Western Samoa	4	14	6	17	1,408.25	1,231.78
S Pacific Is, n e c	0	5	0	17	.00	3,475.00

See footnotes at end of table.

Table 8--U.S. agricultural exports: Quantity, value, and unit value by commodity and country, January-December 1991 and 1992--continued

Commodity and country	January-December					
	Quantity		Value (1,000 dal)		Unit value (\$)	
	1991	1992	1991	1992	1991	1992
Fruits & prep, ex juice(MT):						
French Pacif Is	1,858	1,969	1,861	1,868	1,001.83	948.83
Micronesia	120	161	213	239	1,779.00	1,487.18
Other Pac Is, n e c	231	221	195	207	846.96	936.12
Africa	689	1,595	1,050	1,566	1,523.49	981.58
N Africa	319	916	283	969	888.47	1,067.41
Morocco	0	101	0	150	.00	1,483.49
Egypt	319	815	283	819	888.47	1,004.61
Sub-Sahara	370	679	766	697	2,070.98	879.28
Guinea	46	39	53	48	1,151.80	1,230.79
Ivory Coast	0	22	0	15	.00	694.86
Nigeria	0	5	0	11	.00	2,284.40
Angola	37	21	46	8	1,255.38	377.14
Cape Verde	0	9	0	8	.00	915.66
Kenya	0	90	0	44	.00	484.71
French Indian Oc Areas	17	0	27	0	1,610.88	.00
Rep S Africa	270	493	639	463	2,368.32	938.21
Developed countries	1,774,377	1,998,654	1,663,421	1,684,642	937.47	842.88
Developing countries	622,440	852,702	478,977	627,138	769.61	736.47
Other countries	455	93	411	86	902.88	922.22
Fruits - fr(MT):						
World	1,938,289	2,392,043	1,561,053	1,683,344	805.37	703.73
Canada	666,695	837,579	572,284	683,041	852.38	686.10
Latin America	140,701	186,346	89,742	105,828	637.82	567.91
Mexico	81,361	128,376	44,600	61,403	548.17	478.30
Central America	18,391	19,027	15,995	15,066	869.70	791.82
Guatemala	2,408	1,857	2,649	1,850	1,100.23	945.19
Belize	163	194	166	179	1,019.82	923.69
El Salvador	3,260	3,049	3,278	2,560	1,005.57	839.72
Honduras	1,145	1,709	928	1,508	810.06	882.09
Nicaragua	423	1,037	371	755	876.61	727.92
Costa Rica	5,829	6,525	4,462	4,488	765.65	587.89
Panama	5,163	4,556	4,140	3,726	801.91	817.79
Caribbean	8,625	8,086	6,684	6,250	774.93	773.00
Bermuda	712	850	515	355	723.98	417.89
Bahamas	408	82	566	73	1,387.08	890.91
Turks-Caicos Is	108	21	174	21	1,611.35	1,017.71
Cayman Is	18	19	16	9	854.17	449.68
Haiti	171	6	74	14	436.65	2,348.33
Dominican Republic	1,675	2,814	1,297	2,223	774.48	759.89
Leeward & Windward Is	327	166	306	114	836.52	687.90
Barbados	1,051	311	557	185	530.25	563.93
Trinidad-Tobago	865	792	674	726	778.95	917.09
Neth Antilles	1,732	1,339	875	872	505.44	651.07
French W Indies	1,658	1,686	1,628	1,658	1,046.08	983.64
S America	32,324	30,857	22,463	23,109	694.94	748.89
Colombia	4,752	6,814	2,305	3,616	484.99	530.60
Venezuela	24,125	20,311	17,839	15,975	739.45	786.54
Guyana	6	91	7	80	1,147.83	878.92
Suriname	26	12	18	15	706.58	1,283.33
French Guiana	130	212	127	210	974.41	989.15
Ecuador	393	976	396	1,178	1,004.64	1,206.51
Peru	14	0	7	0	502.64	.00
Chile	19	1	17	4	877.89	4,464.00
Brazil	2,845	1,850	1,724	1,431	505.98	773.41
Uruguay	5	9	5	4	940.00	482.33
Argentina	9	581	20	695	2,249.33	1,024.65
W Europe	276,020	247,466	178,753	180,365	647.61	728.93
EC-12	232,271	210,761	155,527	157,904	669.59	749.21
Denmark	756	2,164	315	1,459	411.84	678.78
United Kingdom	80,139	75,162	54,124	70,664	800.15	940.15
Ireland	3,642	4,175	1,745	2,402	479.20	575.37
Netherlands	54,149	47,053	33,044	30,080	610.31	639.23
Belgium and Luxembourg	15,403	8,045	9,827	6,724	599.09	235.75
France	56,608	51,160	31,054	28,285	548.59	572.44
Germany	12,338	14,170	8,969	11,255	726.86	784.28
Spain, Incl Canary Is	1,777	3,087	1,253	1,915	705.40	620.27
Portugal	215	703	182	305	846.10	433.89
Italy	6,152	1,863	4,940	2,367	802.92	1,281.01
Greece	87	3,179	73	1,418	835.83	646.04
Other W Europe	43,749	36,705	23,227	22,461	530.81	612.48
Iceland	2,079	2,137	1,538	1,480	739.95	592.41
Sweden	22,174	22,085	11,398	12,625	514.01	571.66
Norway	7,719	4,344	4,117	3,391	533.40	780.60
Finland	8,151	5,029	3,759	2,493	451.13	495.78
Austria	85	24	48	51	565.48	2,115.71
Switzerland	3,541	3,086	2,367	2,441	668.32	791.03
E Europe	19	83	10	47	538.47	571.72
Former Czechoslovakia	0	37	0	17	.00	459.73
Hungary	0	5	0	3	.00	685.00
Poland	19	40	10	21	538.47	531.00
Yugoslavia	0	1	0	6	.00	5,778.00

See footnotes at end of table.

Table B--U.S. agricultural exports: Quantity, value, and unit value by commodity and country, January-December 1991 and 1992--continued

Commodity and country	January-December					
	Quantity		Value (1,000 dol)		Unit value (\$)	
	1991	1992	1991	1992	1991	1992
Fruits - fr(MT):						
Former USSR	2	546	7	226	3,337.00	411.90
Asia	845,277	1,103,936	710,451	800,941	840.49	726.33
W Asia (Mideast)	33,872	23,217	22,917	14,189	676.67	611.66
Turkey	0	20	0	59	.00	2,961.90
Lebanon	0	28	0	34	.00	1,203.75
Israel, inc Gaza	12	20	10	28	843.75	1,403.40
Kuwait	753	1,273	570	1,113	757.14	574.55
Saudi Arabia	25,679	15,525	17,929	8,660	698.21	654.23
Qatar	0	20	0	12	.00	595.05
United Arab Emir	7,250	6,956	4,252	3,936	537.85	660.87
Bahrain	178	274	145	356	816.73	1,298.27
S Asia	286	720	187	454	655.10	630.54
India	11	0	22	0	1,998.18	.00
Pakistan	16	0	6	0	356.25	.00
Bangladesh	194	219	94	108	484.64	486.43
Sri Lanka	65	501	66	345	1,010.46	589.60
Japan	455,289	543,957	427,800	410,469	930.62	754.58
China	395	0	346	0	876.27	.00
Southeast Asia	64,245	105,668	65,150	83,857	773.33	786.15
Thailand	16,778	18,093	13,475	15,620	803.10	853.31
Malaysia	18,654	23,453	11,903	15,850	638.09	675.81
Singapore	30,630	35,584	23,176	24,769	755.53	695.88
Indonesia	6,575	14,189	6,319	13,443	960.55	847.44
Philippines	11,604	15,328	10,277	14,175	885.67	924.09
Other East Asia	271,190	428,764	194,051	281,963	715.55	690.94
Korea, Rep of	7,122	8,207	7,336	7,556	1,030.03	831.51
Hong Kong	141,527	208,585	98,822	131,545	698.25	630.65
Taiwan	122,541	210,972	87,893	102,762	717.25	724.08
Oceania	8,371	16,115	9,605	12,433	1,025.01	771.51
Australia	4,793	6,255	4,889	5,130	1,032.99	818.80
New Zealand	3,050	8,354	3,208	5,082	1,051.70	727.15
Western Samoa	0	14	0	17	.00	1,231.78
French Pacif Is	1,312	1,195	1,249	903	951.65	765.98
Micronesia	58	72	89	123	1,536.53	1,707.64
Other Pac Is, n e c	218	205	171	177	783.88	865.62
Africa	214	572	200	444	833.54	776.56
N Africa	1	0	8	0	8,088.00	.00
Egypt	1	0	8	0	8,088.00	.00
Sub-Sahara	213	572	192	444	900.25	775.56
Guinea	46	36	53	45	1,151.80	1,242.22
Angola	37	6	46	3	1,255.38	526.67
Kenya	0	80	0	44	.00	484.71
Rep S Africa	130	440	82	353	710.16	801.69
Developed countries	1,405,928	1,644,101	1,187,037	1,185,488	844.31	721.05
Developing countries	531,875	747,842	373,570	497,656	702.42	665.63
Other countries	395	0	346	0	676.27	.00
Fruits - fr - citrus(MT):						
World	815,912	1,108,794	593,134	627,063	726.95	565.63
Canada	183,065	286,790	118,239	150,354	651.35	524.27
Latin America	1,110	2,131	784	782	715.58	367.17
Mexico	319	1,489	218	348	683.48	233.68
Central America	35	38	35	27	1,016.88	720.39
Belize	12	0	15	0	1,246.67	.00
Honduras	3	0	4	0	1,250.00	.00
Costa Rica	15	19	9	17	523.60	882.89
Panama	6	19	8	11	1,555.40	557.89
Caribbean	601	370	481	230	585.07	620.54
Bermuda	65	32	48	21	733.81	666.84
Bahamas	12	0	23	0	1,936.33	.00
Haiti	20	0	4	0	185.65	.00
Dominican Republic	30	74	23	24	781.20	330.51
Leeward & Windward Is	39	20	43	11	1,098.26	520.00
Barbados	232	108	88	45	390.19	417.76
Trinidad-Tobago	29	0	48	0	1,654.21	.00
Neth Antilles	246	83	139	71	564.73	852.01
French W Indies	18	53	55	57	3,592.22	1,073.30
S America	65	234	80	178	818.31	758.61
Colombia	0	17	0	9	.00	533.65
Venezuela	36	0	34	0	854.17	.00
Chile	19	1	17	4	877.89	4,464.00
Brazil	5	16	4	6	792.00	359.00
Uruguay	5	0	5	0	940.00	.00
Argentina	0	200	0	168	.00	791.17
W Europe	122,538	119,312	55,061	53,843	530.94	535.09
EC-12	118,704	114,693	63,147	61,411	531.97	535.44
Denmark	75	1,955	41	1,165	544.20	582.84
United Kingdom	13,290	11,867	6,824	6,309	513.47	531.11
Ireland	19	22	9	12	447.53	545.45
Netherlands	37,410	34,512	18,929	18,139	505.24	525.60
Belgium and Luxembourg	8,375	5,322	5,580	3,556	655.25	558.11
France	52,620	48,476	26,067	25,672	533.38	528.58

See footnotes at end of table.

Table 8--U.S. agricultural exports: Quantity, value, and unit value by commodity and country, January-December 1991 and 1992--continued

Commodity and country	January-December					
	Quantity		Value (1,000 dol)		Unit value (\$)	
	1991	1992	1991	1992	1991	1992
Fruits - fr - citrus(MT):						
Germany	6,252	11,423	3,314	6,090	530.07	533.13
Portugal	16	0	76	0	4,768.06	.00
Italy	647	1,106	298	474	460.93	428.87
Other W Europe	3,834	4,619	1,914	2,432	499.23	526.47
Iceland	62	83	26	46	413.29	551.60
Sweden	1,136	1,671	677	1,059	595.51	633.70
Norway	19	0	6	0	328.26	.00
Finland	39	290	13	161	344.61	554.57
Switzerland	2,578	2,575	1,192	1,166	462.46	452.92
E Europe	0	75	0	35	.00	462.00
Former Czechoslovakia	0	37	0	17	.00	459.73
Poland	0	38	0	18	.00	464.21
Former USSR	1	542	4	208	3,620.00	384.54
Asia	504,422	690,203	404,565	406,033	802.04	588.28
W Asia (Mideast)	10	62	11	76	1,100.00	1,223.03
Lebanon	0	7	0	13	.00	1,800.00
Kuwait	0	36	0	38	.00	1,050.00
Saudi Arabia	10	17	11	15	1,100.00	889.41
United Arab Emir	0	2	0	10	.00	5,154.00
S Asia	16	76	6	29	356.25	387.59
Pakistan	16	0	6	0	356.25	.00
Sri Lanka	0	76	0	28	.00	387.59
Japan	418,275	488,869	348,697	301,356	833.65	604.08
Southeast Asia	11,056	30,224	5,885	16,778	631.77	555.12
Thailand	72	163	55	96	765.42	687.34
Malaysia	4,886	10,833	2,816	5,806	684.75	535.94
Singapore	5,655	15,614	3,797	8,354	671.38	539.48
Indonesia	85	1,177	81	842	957.55	715.52
Philippines	258	2,537	136	1,690	527.95	662.31
Other East Asia	75,065	160,872	48,866	87,794	650.98	545.40
Korea, Rep of	6,382	8,148	6,046	5,767	947.15	707.72
Hong Kong	51,448	119,121	33,185	52,398	645.02	523.82
Taiwan	17,235	33,703	9,635	18,629	559.08	582.40
Oceania	4,776	9,741	3,471	5,807	726.80	596.18
Australia	3,720	5,381	2,693	3,223	723.87	598.93
New Zealand	816	4,188	528	2,436	647.06	581.68
French Pacif Is	223	129	241	122	1,081.80	946.26
Micronesia	0	14	0	10	.00	710.71
Other Pac Is, n e c	17	29	9	16	637.53	567.21
Developed countries	728,414	814,540	536,218	521,212	736.14	569.82
Developing countries	87,498	194,264	56,916	105,851	650.48	544.91
Grapefruit - fresh(MT):						
World	466,876	430,190	273,109	236,279	684.97	549.24
Canada	76,572	66,162	38,539	35,862	603.30	542.03
Latin America	78	267	56	190	711.78	710.94
Mexico	35	22	24	18	687.23	816.69
Caribbean	20	32	11	21	539.90	666.84
Bermuda	20	32	11	21	539.90	666.84
S America	24	213	21	151	890.83	706.64
Chile	19	1	17	4	877.89	4,464.00
Brazil	0	16	0	6	.00	356.00
Uruguay	5	0	5	0	940.00	.00
Argentina	0	196	0	140	.00	716.85
W Europe	117,990	100,427	61,925	52,280	524.97	520.58
EC-12	114,394	96,923	60,193	50,436	526.19	520.38
Denmark	57	165	34	125	602.37	804.53
United Kingdom	12,367	8,831	6,087	3,995	492.24	452.50
Ireland	19	22	9	12	447.63	545.45
Netherlands	35,272	28,296	17,618	14,867	499.49	526.41
Belgium and Luxembourg	8,284	4,697	5,472	3,131	660.59	666.65
France	52,195	46,480	27,760	24,361	631.86	524.12
Germany	5,536	7,336	2,837	3,470	612.49	472.99
Portugal	16	0	76	0	4,768.06	.00
Italy	647	1,106	298	474	460.93	428.87
Other W Europe	3,566	3,504	1,732	1,844	485.70	526.29
Iceland	19	12	9	6	482.21	490.75
Sweden	968	971	558	719	575.96	740.29
Norway	19	0	6	0	328.26	.00
Finland	0	39	0	17	.00	436.16
Switzerland	2,660	2,482	1,169	1,102	452.77	444.16
E Europe	0	75	0	35	.00	462.00
Former Czechoslovakia	0	37	0	17	.00	459.73
Poland	0	38	0	18	.00	464.21
Asia	271,467	262,547	172,112	147,492	634.01	561.77
W Asia (Mideast)	0	17	0	15	.00	889.41
Saudi Arabia	0	17	0	15	.00	889.41
Japan	253,294	298,310	162,223	133,341	640.45	559.53
Southeast Asia	494	622	345	378	699.02	609.02
Thailand	54	0	43	0	787.22	.00
Malaysia	0	17	0	6	.00	323.93
Singapore	440	605	303	373	688.20	617.05

See footnotes at end of table.

Table B--U.S. agricultural exports: Quantity, value, and unit value by commodity and country, January-December 1991 and 1992--continued

Commodity and country	January-December					
	Quantity		Value (1,000 dol)		Unit value (\$)	
	1991	1992	1991	1992	1991	1992
Grapefruit - fresh(MT):						
Other East Asia	17,678	23,588	9,544	19,756	539.87	532.84
Korea, Rep of	3,619	4,712	2,521	2,804	596.49	595.00
Hong Kong	2,338	1,992	1,147	1,035	490.52	519.59
Taiwan	11,722	16,894	5,877	9,917	501.36	587.04
Oceania	798	712	477	421	597.59	590.60
Australia	418	374	277	219	551.75	555.23
New Zealand	354	338	190	202	523.30	596.54
French Pacif Is	16	0	10	0	611.38	600.00
Developed countries	448,608	405,611	263,154	221,904	586.60	547.08
Developing countries	18,268	24,579	9,955	14,375	544.98	584.84
Lemons & limes - fresh(MT):						
World	119,830	140,645	130,187	104,315	1,085.60	741.69
Canada	20,102	26,556	18,201	16,828	905.42	637.19
Latin America	100	1,409	29	298	293.30	211.23
Mexico	78	1,392	22	275	288.04	198.32
Caribbean	22	17	7	22	311.95	1,267.88
Haiti	20	0	4	0	185.65	.00
French W Indies	2	17	3	22	1,575.00	1,267.88
W Europe	980	6,137	920	4,086	929.22	657.51
EC-12	971	6,127	883	4,075	909.84	655.17
Denmark	0	1,810	0	1,040	.00	574.72
United Kingdom	68	139	108	132	1,591.70	947.03
Netherlands	70	210	159	218	2,264.94	1,037.00
Belgium and Luxembourg	91	213	108	180	1,181.79	845.74
France	26	464	33	381	1,255.11	821.59
Germany	716	3,291	477	2,124	656.04	545.54
Other W Europe	18	10	35	21	1,919.53	2,101.20
Sweden	1	0	3	0	3,325.00	.00
Switzerland	18	10	38	21	1,841.55	2,101.20
Former USSR	0	457	0	165	.00	351.58
Asia	97,106	104,674	109,579	82,007	1,128.44	783.45
W Asia (Mideast)	10	35	11	38	1,100.00	1,050.00
Kuwait	0	36	0	38	.00	1,050.00
Saudi Arabia	10	0	11	0	1,100.00	.00
Japan	88,158	93,766	101,363	74,605	1,149.79	795.65
Southeast Asia	338	355	253	237	748.78	658.11
Malaysia	20	2	12	10	609.30	4,750.00
Singapore	318	353	241	228	758.52	544.98
Other East Asia	8,600	10,517	7,951	7,127	824.54	677.66
Korea, Rep of	1,958	2,479	2,557	1,901	1,355.96	756.74
Hong Kong	6,558	8,004	5,230	5,198	787.48	549.46
Taiwan	84	34	54	28	765.40	822.59
Oceania	1,632	1,402	1,468	821	899.31	585.32
Australia	1,482	957	1,324	554	887.19	572.82
New Zealand	126	435	126	267	1,001.55	613.13
French Pacif Is	14	0	18	0	1,270.64	.00
Developed countries	110,858	127,871	121,934	96,450	1,059.81	754.27
Developing countries	9,062	12,774	8,263	7,855	911.79	615.59
Oranges & tangerines - fresh(MT):						
World	228,432	536,929	189,201	285,320	828.26	531.39
Canada	86,056	193,420	62,113	96,857	721.78	500.75
Latin America	898	427	658	267	732.32	624.39
Mexico	204	75	155	54	810.46	718.91
Central America	20	19	17	11	844.05	557.89
Costa Rica	15	0	9	0	593.60	.00
Panama	5	19	8	11	1,595.40	557.89
Caribbean	633	312	437	175	690.52	551.20
Bermuda	45	0	37	0	820.00	.00
Bahamas	12	0	23	0	1,936.33	.00
Dominican Republic	30	74	23	24	781.20	330.51
Leeward & Windward Is	39	20	43	11	1,088.26	550.00
Barbados	229	100	82	36	360.20	350.78
Trinidad-Tobago	18	0	33	0	1,805.55	.00
Neth Antilles	244	53	134	71	549.93	853.01
French W Indies	16	35	62	33	3,845.50	936.00
S America	41	21	38	27	834.39	1,285.71
Colombia	0	17	0	9	.00	593.65
Venezuela	36	0	34	0	954.17	.00
Brazil	5	0	4	0	792.00	.00
Argentina	0	4	0	18	.00	4,482.00
W Europe	3,418	12,505	2,122	7,253	620.82	578.97
EC-12	3,211	11,429	1,993	5,712	620.75	587.31
Denmark	18	0	6	0	350.00	.00
United Kingdom	851	2,810	618	2,100	725.79	747.34
Netherlands	1,899	5,939	7,122	2,895	561.05	504.23
Belgium and Luxembourg	0	412	0	244	.00	592.93
France	343	1,476	248	882	721.83	597.47
Germany	0	792	0	482	.00	620.70
Other W Europe	207	1,075	129	540	623.46	502.03
Iceland	43	71	16	40	352.84	551.89
Sweden	125	700	99	340	793.24	485.85

See footnotes at end of table.

Table 8--U.S. agricultural exports: Quantity, value, and unit value by commodity and country, January-December 1991 and 1992--continued

Commodity and country	January-December					
	Quantity		Value (1,000 dol)		Unit value (\$)	
	1991	1992	1991	1992	1991	1992
Oranges & tangerines - fresh(MT):						
Finland	39	222	13	117	344.61	628.63
Switzerland	0	83	0	43	.00	516.38
Former USSR	1	85	4	43	3,620.00	607.89
Asia	135,714	322,865	122,778	175,334	804.68	546.15
W Asia (Mideast)	0	2	0	10	.00	5,154.00
United Arab Emir	0	2	0	10	.00	5,154.00
S Asia	16	76	6	28	355.25	387.68
Pakistan	16	0	6	0	355.25	.00
Sri Lanka	0	76	0	28	.00	387.68
Japan	76,685	166,715	85,019	93,257	1,108.53	559.38
Southeast Asia	10,224	29,247	6,386	15,162	624.62	562.60
Thailand	18	163	13	96	700.00	587.34
Malaysia	4,966	10,814	2,903	5,791	584.65	535.49
Singapore	4,887	14,556	3,253	7,753	664.20	532.63
Indonesia	85	1,177	81	542	857.55	715.52
Philippines	258	2,537	136	1,680	527.85	662.31
Other East Asia	48,779	125,824	31,367	66,875	843.04	527.31
Korea, Rep of	805	857	867	1,052	1,077.28	1,109.84
Hong Kong	42,545	108,107	25,805	55,152	530.04	614.65
Taiwan	5,428	15,760	3,695	9,682	680.51	676.45
Oceania	2,345	7,527	1,527	4,556	650.73	598.70
Australia	1,810	4,040	1,092	2,450	603.58	605.45
New Zealand	326	3,415	211	1,958	548.22	576.21
French Pacif Is	193	129	214	122	1,107.10	846.26
Micronesia	0	14	0	10	.00	710.71
Other Pac Is, n e c	17	29	9	16	637.53	557.21
Developed countries	188,304	380,096	150,558	201,785	894.55	630.38
Developing countries	60,128	155,833	38,643	83,536	642.67	632.64
Other citrus - fresh(MT):						
World	674	1,030	627	1,149	929.81	1,115.85
Canada	335	542	355	708	1,148.98	1,102.64
Latin America	33	28	51	28	1,848.67	1,013.78
Mexico	2	0	6	0	3,087.00	.00
Central America	15	19	18	17	1,247.33	882.89
Belize	12	0	15	0	1,246.67	.00
Honduras	3	0	4	0	1,250.00	.00
Costa Rica	0	19	0	17	.00	882.89
Caribbean	15	9	25	12	1,538.85	1,290.11
Barbados	3	8	6	9	1,905.33	1,130.00
Trinidad-Tobago	11	0	15	0	1,432.81	.00
Neth Antilles	2	0	5	0	2,370.50	.00
French W Indies	0	1	0	3	.00	2,571.00
W Europe	170	243	94	213	551.22	877.17
EC-12	128	214	77	187	803.26	872.29
United Kingdom	4	87	11	75	2,847.00	552.07
Netherlands	68	67	40	60	588.23	885.52
France	55	55	25	48	451.25	851.25
Germany	0	4	0	4	.00	1,000.00
Other W Europe	42	29	15	25	382.62	913.21
Sweden	42	0	15	0	382.62	.00
Finland	0	29	0	25	.00	913.21
Asia	135	117	96	200	709.80	1,708.48
W Asia (Mideast)	0	7	0	13	.00	1,800.00
Lebanon	0	7	0	13	.00	1,800.00
Japan	128	77	92	152	722.37	1,980.30
Other East Asia	7	33	3	35	480.00	1,054.82
Hong Kong	7	18	3	13	480.00	733.83
Taiwan	0	15	0	22	.00	1,440.00
Developed countries	634	962	572	1,074	902.57	1,115.94
Developing countries	40	68	54	75	1,351.65	1,114.63
Fruits - fr - noncitrus(MT):						
World	1,122,387	1,283,249	957,819	1,056,281	852.38	823.13
Canada	483,630	550,789	453,045	432,657	936.76	785.58
Latin America	139,591	184,215	88,848	105,045	637.20	570.23
Mexico	81,042	126,887	44,382	61,055	547.64	481.17
Central America	18,356	18,889	15,858	15,039	859.42	791.96
Guatemala	2,408	1,957	2,549	1,850	1,100.23	945.19
Belize	151	194	151	178	1,001.79	923.69
El Salvador	3,260	3,049	3,278	2,860	1,005.57	838.72
Honduras	1,142	1,709	824	1,608	808.89	882.09
Nicaragua	423	1,037	371	755	876.61	727.82
Costa Rica	5,814	6,505	4,453	4,472	755.89	687.32
Panama	5,158	4,537	4,132	3,715	801.14	818.88
Caribbean	7,834	7,716	5,203	6,021	781.79	780.31
Bermuda	647	818	458	324	723.00	408.16
Bahamas	386	82	543	73	1,370.43	890.81
Turks-Caicos Is	108	21	174	21	1,511.35	1,017.71
Cayman Is	18	19	15	9	854.17	448.68
Haiti	151	5	71	14	468.77	2,348.33
Dominican Republic	1,645	2,740	1,274	2,188	774.36	802.29
Leeward & Windward Is	288	145	253	103	914.62	705.58

See footnotes at end of table.

Table B--U.S. agricultural exports: Quantity, value, and unit value by commodity and country, January-December 1991 and 1992--continued

Commodity and country	January-December					
	Quantity		Value (1,000 dol)		Unit value (\$)	
	1991	1992	1991	1992	1991	1992
Fruits - fr - noncitrus(MT):						
Barbados	819	203	459	140	572.76	687.66
Trinidad-Tobago	836	782	626	726	748.25	917.09
Neth Antilles	1,486	1,266	737	801	495.63	637.72
French W Indies	1,540	1,633	1,664	1,602	1,015.30	980.73
S America	32,259	30,623	22,404	22,931	684.49	748.82
Colombia	4,762	6,787	2,305	3,606	484.89	530.55
Venezuela	24,089	20,311	17,805	15,976	739.13	786.64
Guyana	6	81	7	80	1,147.83	878.82
Suriname	26	12	18	16	706.68	1,289.33
French Guiana	130	212	127	210	974.41	989.15
Ecuador	383	976	395	1,178	1,004.64	1,206.61
Peru	14	0	7	0	602.64	0
Brazil	2,840	1,834	1,720	1,426	605.66	777.02
Uruguay	0	9	0	4	.00	482.33
Argentina	8	381	20	437	2,249.33	1,147.21
W Europe	153,482	128,164	113,692	116,642	740.75	909.39
EC-12	113,667	96,068	92,380	96,493	813.44	1,004.42
Denmark	691	199	276	304	397.47	1,527.34
United Kingdom	66,849	63,295	57,300	64,361	857.15	1,016.84
Ireland	3,623	4,163	1,737	2,390	479.37	576.63
Netherlands	16,733	12,641	14,106	11,841	842.99	952.13
Belgium and Luxembourg	8,028	2,723	4,247	3,168	529.03	1,163.38
France	3,988	2,684	2,988	3,614	749.20	1,346.62
Germany	6,067	2,747	5,656	5,166	928.99	1,880.26
Spain, incl Canary Is	1,777	3,087	1,263	1,916	705.40	620.27
Portugal	189	703	106	306	530.76	433.89
Italy	5,506	757	4,641	1,912	843.11	2,626.00
Greece	87	3,179	73	1,418	836.83	446.04
Other W Europe	39,916	32,086	21,313	20,049	533.85	624.86
Iceland	2,017	2,064	1,613	1,434	750.00	698.10
Sweden	21,038	20,414	10,721	11,666	509.61	666.69
Norway	7,700	4,344	4,111	3,391	533.80	780.60
Finland	8,112	4,739	3,746	2,332	461.69	492.18
Austria	85	24	48	61	566.48	2,116.71
Switzerland	963	611	1,174	1,276	1,219.41	2,484.82
E Europe	19	8	10	13	538.47	1,600.38
Hungary	0	6	0	3	.00	686.00
Poland	19	2	10	4	538.47	1,800.00
Yugoslavia	0	1	0	6	.00	6,778.00
Former USSR	1	4	3	16	3,064.00	4,106.60
Asia	340,866	413,133	306,887	394,808	887.41	966.88
W Asia (Mideast)	33,862	23,166	22,906	14,123	676.46	609.92
Turkey	0	20	0	69	.00	2,961.60
Lebanon	0	21	0	21	.00	1,006.00
Israel, incl Gaza	12	20	10	28	843.76	1,403.40
Kuwait	763	1,237	670	1,076	757.14	869.44
Saudi Arabia	25,669	16,609	17,918	8,646	698.05	563.87
Qatar	0	20	0	12	.00	596.96
United Arab Emir	7,260	6,964	4,262	3,926	687.86	669.36
Bahrain	178	274	146	366	816.73	1,298.27
S Asia	270	644	182	426	672.81	669.21
India	11	0	22	0	1,989.18	.00
Bangladesh	184	219	94	109	484.64	496.43
Sri Lanka	66	426	66	316	1,010.46	743.61
Japan	37,014	46,098	78,102	109,117	2,137.19	2,419.46
China	386	0	346	0	876.27	.00
Southeast Asia	73,189	76,444	68,166	67,079	784.72	877.49
Thailand	16,707	17,930	13,420	16,624	803.27	866.82
Malaysia	13,668	12,620	8,887	10,044	667.66	796.88
Singapore	24,876	20,080	19,379	16,416	776.93	817.48
Indonesia	6,483	13,012	6,237	12,601	860.69	968.42
Philippines	11,346	12,602	10,141	12,494	893.80	976.87
Other East Asia	196,126	267,792	146,186	204,169	740.27	762.42
Korea, Rep of	740	1,069	1,291	1,889	1,744.79	1,783.96
Hong Kong	90,079	89,464	66,637	69,147	728.66	772.80
Taiwan	106,306	177,269	78,268	193,139	743.14	761.02
Oceania	4,686	6,374	6,134	6,626	1,334.98	1,038.44
Australia	1,013	884	2,186	1,807	2,168.16	2,167.14
New Zealand	2,234	4,176	2,680	3,646	1,189.61	873.06
Western Samoa	0	14	0	17	.00	1,231.78
French Pacif Is	1,088	1,066	1,007	781	926.00	732.86
Micronesia	68	68	89	113	1,636.63	1,848.27
Other Pac Is, n e c	201	176	162	161	804.72	814.79
Africa	214	572	200	444	933.84	776.66
N Africa	1	0	8	0	8,088.00	.00
Egypt	1	0	8	0	8,088.00	.00
Sub-Sahara	213	572	192	444	900.26	776.66
Guinea	46	36	53	46	1,161.80	1,242.22
Angola	37	6	46	3	1,256.38	626.67
Kenya	0	90	0	44	.00	484.71
Rep S Africa	130	440	92	363	710.16	801.69

See footnotes at end of table.

Table 8--U.S. agricultural exports: Quantity, value, and unit value by commodity and country, January-December 1991 and 1992--continued

Commodity and country	January-December					
	Quantity		Value (1,000 dol)		Unit value (\$)	
	1991	1992	1991	1992	1991	1992
Fruits - fr - noncitrus(MT):						
Developed countries	577,515	729,551	650,819	664,276	860.60	810.51
Developing countries	444,477	553,688	316,754	392,006	712.64	707.89
Other countries	385	0	346	0	876.27	.00
Apples - fresh(MT):						
World	414,362	507,614	262,846	323,096	634.94	636.50
Canada	71,800	75,533	59,329	59,137	825.16	782.92
Latin America	54,877	107,632	33,875	57,279	617.29	532.17
Mexico	21,624	74,220	12,125	34,508	560.72	464.94
Central America	8,766	8,907	5,823	6,104	654.27	616.09
Guatemala	114	329	83	226	730.83	685.44
Belize	84	117	72	85	761.64	738.16
El Salvador	1,514	1,419	1,200	933	782.72	667.63
Honduras	599	962	395	558	665.78	683.74
Nicaragua	237	653	177	386	746.85	607.19
Costa Rica	3,728	4,230	2,319	2,384	622.00	563.53
Panama	2,380	2,187	1,677	1,421	662.45	646.58
Caribbean	5,704	5,839	3,837	4,233	672.76	724.86
Bermuda	471	320	263	190	557.89	594.00
Bahamas	130	37	140	15	1,076.78	428.40
Cayman Is	13	19	16	9	864.17	448.68
Haiti	67	3	35	10	638.21	3,355.00
Dominican Republic	1,242	2,006	849	1,309	683.51	697.52
Leeward & Windward Is	175	107	112	57	640.88	532.15
Barbados	552	182	282	121	510.31	631.05
Trinidad-Tobago	495	481	262	322	528.73	659.46
Neth Antilles	1,218	1,147	606	689	487.87	603.77
French W Indies	1,336	1,527	1,272	1,420	851.84	928.97
S America	18,793	17,566	12,090	12,434	643.66	703.84
Colombia	3,442	5,355	1,528	2,704	443.95	504.97
Venezuela	14,584	10,808	10,029	8,577	587.18	786.34
Guyana	5	73	4	53	817.40	719.34
Suriname	26	12	18	16	706.58	1,293.33
French Guiana	114	181	100	167	876.32	924.41
Ecuador	165	591	174	570	1,046.59	983.77
Peru	14	0	7	0	502.64	.00
Brazil	422	537	230	343	544.66	639.13
Uruguay	0	9	0	4	.00	482.93
W Europe	97,510	79,865	51,309	44,645	526.19	558.30
EC-12	72,542	59,808	39,593	34,858	545.80	581.85
Denmark	249	16	72	8	287.63	482.63
United Kingdom	44,748	40,226	24,765	24,051	553.43	598.14
Ireland	2,705	3,504	1,315	1,980	486.19	565.12
Netherlands	7,952	5,838	4,201	3,401	528.28	582.56
Belgium and Luxembourg	5,745	1,730	2,125	1,099	369.50	635.24
France	3,393	1,382	1,745	664	614.32	480.67
Germany	2,270	216	1,377	104	606.63	483.56
Spain, incl Canary Is	1,616	3,043	1,102	1,834	682.09	602.76
Portugal	177	703	85	305	535.04	432.99
Italy	3,502	88	2,726	51	755.76	581.31
Greece	84	3,162	70	1,350	835.68	426.81
Other W Europe	24,958	20,058	11,715	9,788	469.21	487.97
Iceland	1,658	1,443	982	868	598.24	601.76
Sweden	10,721	11,775	5,086	5,632	474.43	478.24
Norway	5,589	3,037	2,806	1,527	502.03	535.80
Finland	6,953	3,802	2,807	1,560	403.75	436.71
Switzerland	47	0	24	0	510.64	.00
Asia	188,877	242,085	117,344	160,561	621.27	663.24
W Asia (Mideast)	28,201	18,982	19,357	10,306	662.90	642.86
Kuwait	493	836	381	520	772.51	655.34
Saudi Arabia	22,607	12,984	15,507	5,945	685.82	527.20
Qatar	0	19	0	8	.00	490.26
United Arab Emir	6,054	4,843	3,448	2,814	558.56	590.99
Bahrain	37	200	22	118	585.03	591.82
S Asia	47	512	24	269	510.81	526.05
Bangladesh	20	219	10	109	475.00	495.43
Sri Lanka	27	293	15	161	537.33	548.83
Japan	230	67	145	45	630.43	671.46
China	40	0	21	0	513.75	.00
Southeast Asia	53,665	55,621	35,082	41,519	653.91	746.47
Thailand	16,059	17,190	12,470	14,254	776.49	829.18
Malaysia	10,850	9,852	5,828	5,900	536.60	658.31
Singapore	15,833	11,878	8,845	7,181	568.64	604.55
Indonesia	4,344	10,371	3,312	8,504	762.53	829.59
Philippines	6,569	7,220	4,638	5,581	706.01	773.05
Other East Asia	105,694	166,909	62,705	108,421	593.26	649.60
Korea, Rep of	0	370	0	376	.00	1,016.18
Hong Kong	42,893	45,454	24,998	25,817	568.23	589.99
Taiwan	61,701	121,079	37,706	81,228	611.11	670.66
Oceania	1,059	1,970	853	1,140	805.13	578.45
New Zealand	283	1,363	238	700	840.81	513.84
Western Samoa	0	13	0	13	.00	896.38

See footnotes at end of table.

Table 8--U.S. agricultural exports: Quantity, value, and unit value by commodity and country, January-December 1991 and 1992--continued

Commodity and country	January-December					
	Quantity		Value (1,000 dol)		Unit value (\$)	
	1991	1992	1991	1992	1991	1992
Apples - fresh(MT):						
French Pacif Is	628	495	508	352	808.47	710.17
Other Pac Is, n e c	148	89	106	75	718.47	754.64
Africa	139	428	137	335	983.25	783.28
Sub-Sahara	139	428	137	335	983.25	783.28
Guinea	29	33	34	40	1,160.72	1,225.84
Angola	37	5	46	3	1,255.38	526.67
Rep S Africa	73	389	57	292	774.82	749.69
Developed countries	169,896	157,318	111,077	104,819	683.41	666.29
Developing countries	244,326	350,296	151,748	218,278	621.08	623.12
Other countries	40	0	21	0	513.75	.00
Berries - fresh(MT):						
World	69,937	67,376	89,231	109,960	1,418.85	1,632.09
Canada	57,048	52,471	67,855	68,344	1,189.44	1,302.61
Latin America	448	3,144	591	1,655	1,543.22	526.50
Mexico	388	2,511	568	1,304	1,427.04	489.42
Central America	0	2	0	6	.00	2,959.60
Costa Rica	0	2	0	6	.00	2,959.60
Caribbean	45	24	114	56	2,534.53	2,341.79
Bermuda	27	0	86	0	3,555.52	.00
Bahamas	12	0	12	0	997.50	.00
Leeward & Windward Is	1	0	4	0	3,500.00	.00
Barbados	5	0	3	0	517.00	.00
Trinidad-Tobago	0	24	0	56	.00	2,341.79
S America	6	507	8	289	1,870.00	670.48
Colombia	5	0	8	0	1,870.00	.00
Venezuela	0	483	0	245	.00	506.64
Argentina	0	24	0	45	.00	1,865.13
W Europe	7,414	6,988	10,128	18,244	1,366.10	2,610.75
EC-12	6,740	6,673	9,452	17,218	1,402.34	2,580.17
Denmark	89	31	82	68	923.50	2,203.29
United Kingdom	2,443	3,676	4,279	9,181	1,751.42	2,497.61
Netherlands	558	277	764	780	1,161.36	2,817.01
Belgium and Luxembourg	394	364	555	829	1,409.82	2,276.44
France	167	483	481	1,629	2,882.83	3,304.44
Germany	1,649	1,216	1,808	2,956	1,157.27	2,439.78
Spain, incl Canary Is	8	44	21	51	2,300.00	1,831.34
Portugal	22	0	11	0	496.36	.00
Italy	1,306	562	1,347	1,629	1,031.64	2,897.89
Greece	3	10	3	55	840.00	5,518.80
Other W Europe	674	315	676	1,026	1,008.68	3,259.53
Iceland	2	1	3	3	1,536.00	2,625.00
Sweden	33	90	90	237	2,713.27	2,627.83
Norway	8	12	31	58	3,849.25	4,860.42
Austria	84	1	46	11	541.86	11,271.00
Switzerland	547	211	508	718	927.90	3,401.47
Former USSR	1	1	3	3	3,054.00	3,054.00
Asia	4,275	4,242	18,743	20,250	4,384.41	4,773.63
W Asia (Middle East)	55	211	224	1,290	4,066.78	4,146.53
Israel, inc Gaza	0	18	0	23	.00	1,304.22
Kuwait	11	78	34	253	3,129.91	3,241.65
Saudi Arabia	32	81	136	529	4,252.22	5,809.82
Qatar	0	1	0	3	.00	2,604.00
United Arab Emir	9	89	42	302	4,641.44	3,386.08
Bahrain	3	34	11	180	3,800.00	5,285.23
Japan	3,995	3,710	17,869	18,453	4,472.81	4,973.88
Southeast Asia	85	108	275	329	3,290.70	3,042.77
Malaysia	0	19	0	14	.00	726.31
Singapore	78	89	259	315	3,324.92	3,537.29
Philippines	7	0	15	0	2,180.86	.00
Other East Asia	140	113	376	178	2,687.18	1,578.20
Korea, Rep of	16	18	19	21	1,204.44	1,163.72
Hong Kong	124	54	357	138	2,878.51	2,559.74
Taiwan	0	41	0	18	.00	474.56
Oceania	751	530	1,809	1,464	2,409.22	2,762.23
Australia	731	514	1,751	1,371	2,395.49	2,655.63
New Zealand	19	7	53	54	2,923.72	7,755.00
French Pacif Is	2	9	6	39	2,796.00	4,328.55
Developed countries	69,206	63,708	97,655	106,489	1,411.09	1,671.52
Developing countries	9,731	3,668	1,575	3,471	2,153.80	946.16
Cherries - fresh(MT):						
World	17,708	30,891	54,145	104,757	3,522.38	3,361.16
Canada	5,472	9,575	12,943	18,220	2,355.32	1,883.19
Latin America	256	118	459	283	1,725.10	2,395.91
Mexico	222	54	380	99	1,578.23	1,828.15
Central America	1	8	4	13	4,075.00	1,451.67
Costa Rica	0	7	0	8	.00	1,240.71
Panama	1	2	4	4	4,075.00	2,190.00
Caribbean	5	0	15	0	2,515.00	.00
Bermuda	1	0	4	0	3,890.00	.00
Leeward & Windward Is	2	0	7	0	3,300.00	.00
Neth Antilles	3	0	5	0	1,733.33	.00

See footnotes at end of table.

Table 8--U.S. agricultural exports: Quantity, value, and unit value by commodity and country, January-December 1981 and 1982--continued

Commodity and country	January-December					
	Quantity		Value (1,000 dol)		Unit value (\$)	
	1981	1982	1981	1982	1981	1982
Cherries - fresh(MT):						
S America	37	55	89	171	2,398.49	3,107.85
Venezuela	28	34	72	85	2,472.41	2,510.82
Ecuador	0	1	0	3	.00	3,000.00
Argentina	8	20	17	83	2,130.50	4,128.20
W Europe	3,269	4,034	11,246	13,290	3,440.06	3,294.53
EC-12	2,888	3,314	8,834	11,210	3,427.85	3,382.75
Denmark	4	55	15	185	3,805.50	3,368.89
United Kingdom	1,852	2,541	7,170	8,760	3,572.98	3,316.94
Netherlands	150	226	581	735	3,875.55	3,250.22
Belgium and Luxembourg	165	141	513	597	3,088.02	4,234.53
France	121	86	498	330	4,115.83	3,835.28
Germany	241	165	806	604	3,760.69	3,657.94
Italy	264	0	251	0	849.86	.00
Other W Europe	371	720	1,312	2,080	3,535.37	2,888.48
Iceland	0	2	0	3	.00	1,424.00
Sweden	245	554	854	1,452	3,485.73	2,675.11
Norway	24	125	60	428	2,519.83	3,426.71
Finland	34	12	115	62	3,377.00	5,120.17
Austria	0	3	0	9	.00	2,987.67
Switzerland	68	24	282	95	4,151.82	4,000.50
E Europe	0	1	0	5	.00	5,775.00
Yugoslavia	0	1	0	5	.00	5,778.00
Former USSR	0	3	0	13	.00	4,456.00
Asia	8,587	17,031	39,472	72,883	4,543.75	4,278.45
W Asia (Mideast)	0	35	0	118	.00	3,358.48
Kuwait	0	12	0	51	.00	4,255.17
Saudi Arabia	0	6	0	17	.00	2,766.83
United Arab Emir	0	14	0	35	.00	2,546.57
Bahrain	0	3	0	14	.00	4,828.33
Japan	5,851	12,191	39,741	62,088	5,150.52	5,092.95
Southeast Asia	118	85	483	425	4,084.77	4,850.02
Thailand	63	52	235	225	3,740.97	4,345.58
Malaysia	0	2	0	13	.00	5,540.00
Singapore	55	32	248	187	4,500.04	5,832.88
Other East Asia	2,018	4,719	5,247	10,252	2,800.28	2,172.41
Korea, Rep of	52	85	254	400	4,884.69	4,555.41
Hong Kong	1,282	2,553	3,558	5,643	2,775.70	2,210.22
Taiwan	584	2,030	1,435	4,208	2,097.82	2,023.35
Oceania	14	29	25	52	1,867.00	2,131.10
Australia	0	1	0	7	.00	7,300.00
New Zealand	14	28	25	55	1,867.00	1,845.50
Developed countries	15,305	25,829	57,855	83,650	3,786.47	3,612.17
Developing countries	2,402	4,952	5,189	11,097	2,575.78	2,236.42
Grapes - fresh(MT):						
World	200,317	188,833	217,350	207,148	1,087.53	1,091.21
Canada	119,233	105,801	122,838	105,488	1,030.24	857.04
Latin America	14,562	13,958	15,953	14,951	1,088.71	1,071.19
Mexico	3,812	2,552	3,405	2,259	893.14	885.55
Central America	7,756	7,540	8,844	7,855	1,140.22	1,041.74
Guatemala	2,158	1,421	2,433	1,488	1,122.34	1,047.91
Belize	57	57	80	59	1,397.84	1,035.53
El Salvador	1,652	1,593	2,015	1,605	1,213.11	1,008.12
Honduras	427	585	515	732	1,209.07	1,251.95
Nicaragua	185	338	194	327	1,041.95	958.78
Costa Rica	1,478	1,832	1,703	1,850	1,152.55	957.55
Panama	1,778	1,614	1,801	1,791	1,059.14	1,109.40
Caribbean	1,288	1,088	1,517	1,322	1,177.51	1,214.89
Bermuda	20	13	7	20	1,358.15	1,505.54
Bahamas	151	4	274	5	1,817.25	1,389.00
Haiti	15	3	7	4	405.63	1,341.67
Dominican Republic	354	575	377	753	1,055.14	1,115.20
Leeward & Windward Is	35	22	52	32	1,475.25	1,470.18
Barbados	218	0	161	0	740.12	.00
Trinidad-Tobago	235	242	319	289	1,355.51	1,209.50
Neth Antilles	70	50	18	59	275.25	1,378.98
French W Indies	189	81	281	150	1,484.83	1,847.94
S America	1,805	2,758	2,198	3,505	1,215.95	1,268.50
Colombia	0	13	0	4	.00	315.59
Venezuela	1,554	2,184	1,850	2,575	1,182.97	1,224.57
Guyana	1	15	3	25	2,800.00	1,552.40
French Guiana	10	31	16	42	1,557.30	1,357.13
Ecuador	87	198	131	358	1,509.22	1,800.78
Brazil	144	211	198	281	1,374.20	1,333.01
Argentina	0	115	0	120	.00	1,042.80
W Europe	13,453	11,214	16,834	17,845	1,258.78	1,551.29
EC-12	10,273	8,577	15,531	14,898	1,325.85	1,715.05
United Kingdom	7,413	7,537	10,552	13,301	1,424.85	1,741.70
Ireland	127	85	89	100	782.87	1,175.55
Netherlands	1,815	354	1,584	475	933.19	1,345.30
Belgium and Luxembourg	450	328	595	542	1,323.23	1,551.05
France	54	51	94	132	1,452.28	2,153.39

See footnotes at end of table.

Table 8--U.S. agricultural exports: Quantity, value, and unit value by commodity and country, January-December 1991 and 1992--continued

Commodity and country	January-December					
	Quantity		Value (1,000 dol)		Unit value (\$)	
	1991	1992	1991	1992	1991	1992
Grapes - fresh(MT):						
Germany	361	212	638	347	1,516.87	1,636.48
Spain, incl Canary Is	43	0	38	0	884.07	.00
Other W Europe	3,180	2,537	3,304	2,847	1,038.90	1,101.47
Iceland	217	303	380	360	1,761.25	1,187.54
Sweden	1,318	838	1,320	821	1,001.18	1,099.43
Norway	833	982	808	1,145	867.33	1,165.56
Finland	523	289	567	300	1,083.22	1,038.91
Austria	0	7	0	14	.00	1,881.28
Switzerland	189	118	228	207	1,208.27	1,752.66
E Europe	19	0	10	0	538.47	.00
Poland	19	0	10	0	538.47	.00
Asia	50,689	55,698	50,223	55,575	1,170.44	1,179.13
W Asia (Mideast)	407	509	485	580	1,191.08	1,140.90
Israel, inc Gaza	12	0	10	0	843.75	.00
Kuwait	28	37	46	62	1,655.96	1,668.27
Saudi Arabia	153	282	189	255	1,257.94	844.78
United Arab Emir	194	189	213	250	1,097.77	1,320.52
Bahrain	15	1	17	3	1,103.60	2,578.00
S Asia	38	132	51	155	1,346.63	1,175.73
Sri Lanka	38	132	51	155	1,346.63	1,175.73
Japan	4,458	3,395	7,687	5,078	1,724.38	1,495.51
Southeast Asia	15,069	15,955	18,904	21,811	1,254.51	1,286.41
Thailand	303	531	454	892	1,531.54	1,680.58
Malaysia	2,133	2,676	2,649	3,387	1,241.87	1,265.75
Singapore	5,477	5,687	7,893	6,660	1,234.06	1,192.06
Indonesia	2,072	2,628	2,872	3,887	1,385.91	1,516.66
Philippines	4,084	5,532	4,927	6,884	1,205.34	1,244.44
Other East Asia	30,527	34,705	32,086	38,050	1,047.85	1,096.34
Korea, Rep of	14	0	23	0	1,645.14	.00
Hong Kong	20,595	19,710	20,570	21,846	898.72	1,113.43
Taiwan	10,017	14,996	11,503	16,104	1,148.35	1,073.88
Oceania	2,351	3,128	2,881	3,141	1,225.57	1,004.27
Australia	164	5	153	22	931.08	3,600.00
New Zealand	1,850	2,559	2,321	2,768	1,254.37	1,035.93
French Pacif Is	286	392	355	276	1,241.86	703.80
Other Pac Is, n e c	51	61	53	75	1,035.57	1,250.38
Africa	0	34	0	47	.00	1,392.94
Sub-Sahara	0	34	0	47	.00	1,392.94
Rep S Africa	0	34	0	47	.00	1,392.94
Developed countries	139,170	123,120	149,843	131,248	1,077.41	1,056.02
Developing countries	51,147	66,719	67,907	75,800	1,110.55	1,197.71
Melons - fresh(MT):						
World	124,018	191,189	74,080	68,587	597.33	353.95
Canada	92,756	163,768	58,771	58,572	633.61	357.66
Latin America	5,053	3,613	1,511	1,023	299.00	283.16
Mexico	4,383	3,121	1,051	897	242.03	287.37
Central America	314	8	232	4	739.56	426.89
Guatemala	10	0	20	0	1,853.50	.00
El Salvador	79	9	56	4	703.00	428.89
Costa Rica	225	0	157	0	689.01	.00
Caribbean	107	483	67	122	530.70	253.20
Bermuda	82	455	49	90	598.45	198.89
Bahamas	4	13	5	26	1,448.25	1,863.38
Turks-Caicos Is	0	7	0	3	.00	374.28
Leeward & Windward Is	1	0	8	0	5,200.00	.00
Barbados	20	0	4	0	220.95	.00
French W Indies	0	8	0	4	.00	457.13
S America	249	0	150	0	603.21	.00
Colombia	243	0	138	0	572.43	.00
French Guiana	5	0	11	0	1,849.83	.00
W Europe	1,151	392	697	273	605.75	696.51
EC-12	1,047	245	632	203	603.66	826.81
United Kingdom	559	74	447	35	900.43	478.42
Netherlands	353	0	55	0	158.39	.00
Belgium and Luxembourg	6	8	15	5	2,547.33	562.50
France	7	89	5	44	1,323.14	441.41
Germany	5	51	7	50	1,087.50	975.63
Spain, incl Canary Is	109	0	82	0	845.72	.00
Italy	7	14	5	70	750.00	1,998.85
Other W Europe	104	145	65	70	626.72	475.97
Iceland	74	122	50	51	676.58	421.21
Austria	1	0	3	0	2,550.00	.00
Switzerland	29	24	13	18	433.17	760.42
Asia	25,058	23,414	13,101	9,713	522.83	414.86
W Asia (Mideast)	0	35	0	38	.00	1,073.51
Bahrain	0	35	0	38	.00	1,073.51
S Asia	174	0	85	0	485.63	.00
Bangladesh	174	0	85	0	485.63	.00
Japan	13,209	15,595	6,576	5,361	505.55	407.88
Southeast Asia	1,501	0	1,154	0	768.54	.00
Thailand	270	0	235	0	669.15	.00

See footnotes at end of table.

PB93-226033

**FOREIGN AGRICULTURAL TRADE OF THE UNITED STATES (FATUS),
CALENDAR YEAR 1992 SUPPLEMENT. / T. A. HARDEN ECONOMIC
RESEARCH SERVICE, WASHINGTON, DC. COMMODITY ECONOMICS DIV.
JUN 93 480P**

03/05



AIM

Association for Information and Image Management

1100 Wayne Avenue, Suite 1100
Silver Spring, Maryland 20910

301/587-8202

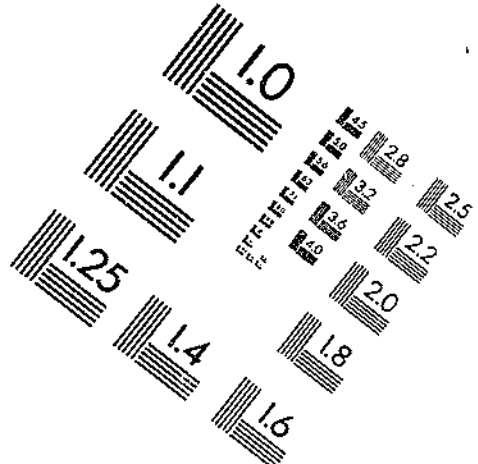
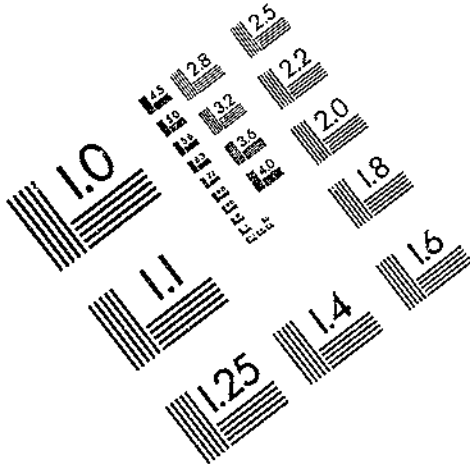

Centimeter



Inches

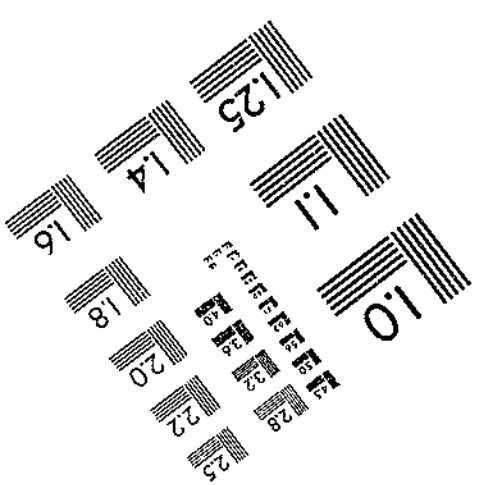
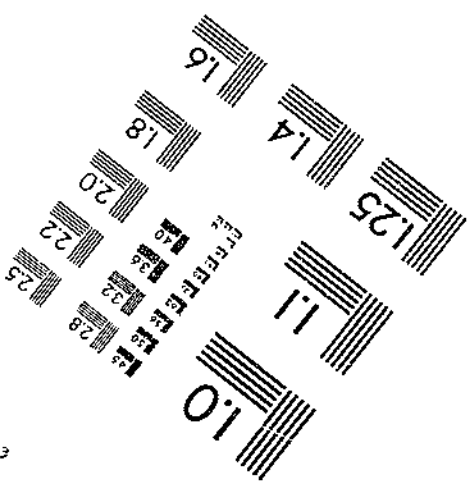
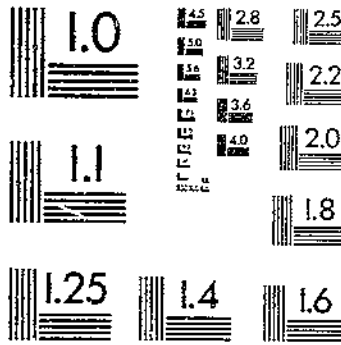

MANUFACTURED TO AIM STANDARDS
BY APPLIED IMAGE, INC.

Table B--U.S. agricultural exports: Quantity, value, and unit value by commodity and country, January-December 1991 and 1992--continued

Commodity and country	January-December					
	Quantity		Value (1,000 dol)		Unit value (\$)	
	1991	1992	1991	1992	1991	1992
Melons - fresh(MT):						
Malaysia	220	0	138	0	629.00	0.00
Singapore	339	0	239	0	704.83	.00
Philippines	672	0	542	0	805.90	.00
Other East Asia	10,180	7,784	5,187	3,315	509.52	425.87
Korea, Rep of	3	0	3	0	833.39	.00
Hong Kong	9,424	6,749	4,934	2,888	523.58	427.95
Taiwan	753	1,036	250	427	331.86	412.30
Oceania	0	12	0	5	.00	425.00
Australia	0	12	0	5	.00	425.00
Developed countries	107,110	179,767	66,144	65,212	617.64	362.76
Developing countries	16,808	11,432	7,936	4,376	469.35	382.75
Peaches - fresh(MT):						
World	69,532	70,656	60,160	58,192	865.21	823.59
Canada	48,077	52,359	47,001	44,731	877.63	854.22
Latin America	16,351	10,527	9,807	6,157	538.60	584.83
Mexico	14,587	9,022	7,326	4,855	502.24	538.13
Central America	83	32	115	71	1,385.28	860.74
Guatemala	5	5	3	10	584.00	1,689.33
El Salvador	2	2	3	3	1,407.00	1,287.00
Costa Rica	58	62	84	39	1,431.81	625.82
Panama	17	12	25	19	1,453.59	1,589.17
Caribbean	11	11	5	20	490.81	1,773.64
Bermuda	0	2	0	4	.00	2,000.00
Bahamas	6	0	3	0	466.67	.00
French W Indies	5	9	3	16	520.00	1,723.22
S America	1,670	1,412	1,360	1,211	814.46	867.93
Colombia	654	463	414	359	633.69	774.77
Venezuela	887	683	842	519	949.40	759.81
Ecuador	60	93	45	149	755.93	1,599.62
Brazil	68	60	65	67	809.48	1,445.52
Argentina	1	113	3	98	3,200.00	869.36
W Europe	379	233	502	433	1,323.45	1,855.97
EC-12	330	181	436	327	1,320.93	1,808.76
United Kingdom	291	36	401	71	1,379.02	1,971.80
Netherlands	0	3	0	11	.00	1,384.75
Belgium and Luxembourg	0	4	0	5	.00	1,243.00
France	16	5	12	10	739.05	2,052.00
Germany	2	128	11	230	5,640.50	1,797.58
Italy	21	0	12	0	548.57	.00
Other W Europe	49	52	66	105	1,340.43	2,024.77
Iceland	3	19	5	18	2,134.00	824.26
Sweden	43	8	50	16	1,151.91	2,002.50
Norway	0	1	0	4	.00	3,960.00
Switzerland	3	24	10	69	3,249.00	2,822.79
E Europe	0	2	0	4	.00	1,800.00
Poland	0	2	0	4	.00	1,800.00
Asia	4,698	7,519	3,817	6,847	812.41	910.67
W Asia (Mideast)	6	25	27	45	4,492.83	1,711.85
Kuwait	5	21	24	42	4,881.40	1,898.28
United Arab Emir	1	5	3	3	2,550.00	508.80
Japan	18	19	27	10	1,482.33	544.89
China	227	0	183	0	606.50	.00
Southeast Asia	51	80	49	78	959.33	959.99
Thailand	0	2	0	7	.00	3,324.00
Singapore	47	78	42	71	897.36	908.63
Philippines	4	0	7	0	1,687.50	.00
Other East Asia	4,396	7,394	3,531	5,715	803.24	908.16
Hong Kong	2,049	1,818	1,385	1,637	680.80	801.15
Taiwan	2,347	5,476	2,136	5,178	910.05	945.64
Oceania	27	16	34	20	1,254.48	1,248.13
Australia	0	11	0	14	.00	1,253.27
French Pacif Is	25	5	31	6	1,252.84	1,236.80
Other Pac Is, n e c	2	0	3	0	1,275.00	.00
Developed countries	48,474	52,622	47,530	45,188	980.52	858.73
Developing countries	20,891	18,034	12,448	13,003	587.55	721.04
Other countries	227	0	183	0	808.50	.00
Pears - fresh(MT):						
World	102,300	105,185	60,780	62,563	594.23	594.79
Canada	35,855	35,139	26,079	24,721	707.62	703.52
Latin America	35,947	40,673	19,675	20,284	547.33	498.72
Mexico	27,013	33,376	14,079	15,812	521.19	473.74
Central America	1,285	1,107	784	769	605.72	642.62
Guatemala	102	187	89	118	971.74	629.13
El Salvador	0	21	0	11	.00	538.19
Honduras	16	158	12	114	750.00	722.64
Nicaragua	0	46	0	31	.00	672.02
Costa Rica	298	266	154	176	551.48	662.47
Panama	879	519	509	319	579.00	614.56
Caribbean	176	92	103	65	583.96	709.72
Bahamas	6	0	8	0	1,389.67	.00
Haiti	68	0	28	0	414.97	.00

See footnotes at end of table.

Table B--U.S. agricultural exports: Quantity, value, and unit value by commodity and country, January-December 1991 and 1992--continued

Commodity and country	January-December					
	Quantity		Value (1,000 dol)		Unit value (\$)	
	1991	1992	1991	1992	1991	1992
Pears - fresh(MT):						
Dominican Republic	46	53	44	34	953.37	637.72
Leeward & Windward Is	3	17	3	14	897.00	817.12
Trinidad-Tobago	63	15	20	10	371.23	654.00
Neth Antilles	0	3	0	3	.00	886.57
French W Indies	0	4	0	5	.00	1,246.00
S America	7,463	6,008	4,709	3,538	630.04	606.85
Colombia	321	646	163	312	503.99	482.50
Venezuela	5,024	4,359	3,398	2,684	674.33	615.68
Guyana	0	3	0	3	.00	844.67
Ecuador	46	50	30	45	657.19	910.88
Brazil	2,072	950	1,127	595	544.09	625.95
W Europe	19,150	12,122	7,960	5,458	415.55	451.08
EC-12	9,270	4,652	4,351	2,214	470.40	475.97
Denmark	349	97	105	43	302.64	439.46
United Kingdom	2,899	1,550	1,634	852	544.81	522.36
Ireland	791	547	322	257	407.30	524.29
Netherlands	2,121	1,730	990	725	466.90	419.38
Belgium and Luxembourg	1,182	115	372	67	314.40	534.11
France	159	17	87	7	545.18	395.29
Germany	1,404	495	692	223	493.06	460.54
Italy	255	0	158	0	596.34	.00
Other W Europe	9,880	7,470	3,599	3,254	364.30	435.59
Iceland	29	106	22	47	759.17	439.00
Sweden	8,172	6,791	2,960	2,943	352.20	435.33
Norway	1,146	143	405	81	353.14	553.89
Finland	533	460	212	189	398.42	398.58
Asia	10,121	16,980	6,924	11,927	684.16	702.40
W Asia (Mideast)	4,174	3,180	2,789	1,581	669.22	497.14
Kuwait	215	151	80	85	373.60	732.77
Saudi Arabia	2,854	2,243	2,051	986	722.13	438.50
United Arab Emir	982	805	555	499	555.48	619.25
Bahrain	123	0	95	0	778.68	.00
S Asia	11	0	22	0	1,996.18	.00
India	11	0	22	0	1,996.18	.00
Japan	0	35	0	23	.00	627.39
Southeast Asia	483	728	305	475	632.87	652.39
Thailand	0	106	0	91	.00	855.20
Malaysia	16	127	13	72	805.25	570.61
Singapore	457	445	293	283	626.93	636.53
Philippines	0	50	0	29	.00	573.12
Other East Asia	5,453	13,035	3,503	9,848	697.48	755.48
Korea, Rep of	102	135	49	72	483.01	535.09
Hong Kong	3,493	4,349	2,429	3,187	695.37	732.90
Taiwan	1,858	8,552	1,325	6,589	719.23	770.42
Oceania	170	181	116	119	880.42	655.08
New Zealand	30	0	15	0	489.00	.00
French Pacif Is	140	155	101	109	721.44	658.96
Other Pac Is, n e c	0	16	0	10	.00	625.38
Africa	57	90	35	44	627.35	484.71
Sub-Sahara	57	90	35	44	627.35	484.71
Kenya	0	90	0	44	.00	484.71
Rep S Africa	57	0	35	0	627.35	.00
Developed countries	55,092	47,297	34,080	30,212	607.75	638.76
Developing countries	45,208	57,858	25,700	32,351	577.83	558.85
Pines - fresh(MT):						
World	74,076	88,360	63,341	52,116	853.08	762.37
Canada	23,231	25,658	23,705	20,876	1,020.39	813.61
Latin America	5,899	3,083	4,224	2,109	612.23	684.14
Mexico	5,219	785	2,856	439	549.14	558.66
Central America	112	214	126	151	1,127.20	704.50
Guatemala	0	14	0	7	.00	625.28
El Salvador	0	5	0	3	.00	691.20
Honduras	0	4	0	3	.00	792.00
Costa Rica	9	5	9	6	1,028.11	1,125.20
Panama	103	186	117	131	1,135.86	705.15
Caribbean	5	14	13	20	2,092.93	1,419.60
Bahamas	1	0	3	0	2,700.00	.00
Neth Antilles	2	10	5	12	2,345.00	1,224.10
French W Indies	3	4	5	8	1,722.33	1,508.00
S America	1,552	2,070	1,219	1,500	790.39	724.65
Colombia	85	303	45	207	537.93	651.86
Venezuela	1,322	1,572	1,075	1,054	813.43	689.56
Ecuador	34	29	14	40	415.47	1,425.07
Brazil	121	58	84	78	692.05	1,339.02
Argentina	0	109	0	92	.00	842.58
W Europe	5,337	6,330	5,078	4,991	801.32	785.50
EC-12	5,746	5,740	4,639	4,505	807.39	784.86
United Kingdom	4,495	5,153	4,008	4,172	891.38	809.62
Ireland	0	17	0	23	.00	1,353.12
Netherlands	1,083	467	474	185	437.22	395.09
Belgium and Luxembourg	45	17	40	15	870.76	885.88

See footnotes at end of table.

Table 8--U.S. agricultural exports: Quantity, value, and unit value by commodity and country, January-December 1991 and 1992--continued

Commodity and country	January-December					
	Quantity		Value (1,000 dol)		Unit value (\$)	
	1991	1992	1991	1992	1991	1992
Plums - fresh(MT):						
France	0	11	0	16	0.00	1,450.36
Germany	101	68	83	81	826.40	1,188.09
Italy	20	0	36	0	1,728.55	.00
Greece	0	7	0	13	.00	1,884.86
Other W Europe	591	590	499	485	742.31	823.87
Iceland	16	11	32	13	1,999.25	1,167.73
Sweden	506	344	362	267	716.27	834.67
Norway	0	44	0	48	.00	1,087.86
Finland	69	172	44	110	641.74	642.25
Austria	0	4	0	11	.00	2,700.00
Switzerland	0	13	0	17	.00	1,131.73
Asia	37,562	33,163	30,301	24,057	806.70	725.40
W Asia (Mideast)	17	5	13	18	759.12	3,671.00
Kuwait	1	2	4	7	3,750.00	3,637.60
Saudi Arabia	16	0	9	0	572.19	.00
United Arab Emir	0	2	0	3	.00	3,836.00
Bahrain	0	1	0	3	.00	2,908.00
Japan	92	71	180	72	1,951.14	1,010.21
China	128	0	143	0	1,113.30	.00
Southeast Asia	2,076	2,735	1,728	2,244	832.34	820.65
Thailand	8	38	9	48	1,171.25	1,251.31
Malaysia	439	776	360	577	819.42	743.64
Singapore	1,587	1,909	1,322	1,610	832.76	843.29
Indonesia	32	12	24	10	758.75	840.83
Philippines	10	0	13	0	1,298.00	.00
Other East Asia	35,249	30,352	28,238	21,722	801.11	716.68
Hong Kong	8,667	8,469	5,576	6,609	768.75	780.36
Taiwan	26,582	21,883	21,662	15,114	814.92	690.65
Oceania	47	109	34	69	715.40	634.13
New Zealand	39	109	28	69	711.05	634.13
French Pacif Is	8	0	6	0	736.63	.00
Africa	0	17	0	14	.00	809.06
Sub-Sahara	0	17	0	14	.00	809.06
Rep S Africa	0	17	0	14	.00	809.06
Developed countries	29,689	32,185	28,990	26,021	976.12	808.50
Developing countries	44,249	36,175	34,209	26,094	773.10	721.33
Other countries	128	0	143	0	1,113.30	.00
Other noncitrus - fresh(MT):						
World	50,137	52,135	65,476	68,853	1,305.94	1,320.86
Canada	29,088	30,385	34,823	32,597	1,188.09	1,072.81
Latin America	6,088	1,467	3,743	1,304	736.70	888.89
Mexico	3,784	1,196	2,602	873	687.65	768.19
Central America	29	29	30	67	1,051.38	2,304.65
Guatemala	9	0	11	0	1,244.22	.00
Belize	0	20	0	34	.00	1,687.50
El Salvador	3	0	3	0	1,148.67	.00
Costa Rica	17	2	15	3	932.12	1,260.00
Panama	0	7	0	31	.00	4,366.43
Caribbean	591	165	591	183	898.06	1,108.06
Bermuda	46	28	29	30	627.98	1,051.67
Bahamas	86	28	97	26	1,124.44	839.00
Turks-Caicos Is	108	14	174	19	1,611.36	1,339.43
Dominican Republic	3	6	4	13	1,351.33	2,083.39
Leeward & Windward Is	71	0	79	0	1,107.46	.00
Barbados	24	11	19	15	793.75	1,675.82
Trinidad-Tobago	53	32	25	49	473.61	1,540.50
Neth Antilles	193	46	101	28	822.64	608.69
French W Indies	7	0	4	0	500.00	.00
S America	684	137	590	192	847.82	1,326.14
Colombia	2	17	5	21	2,295.00	1,247.29
Venezuela	669	88	549	107	820.62	1,210.88
Ecuador	0	14	0	12	.00	894.43
Brazil	13	18	25	42	2,024.77	2,307.67
W Europe	4,819	6,075	9,839	11,363	2,041.69	1,651.35
EC-12	4,721	6,677	9,702	11,059	2,055.10	1,656.32
United Kingdom	1,948	2,202	4,033	3,917	2,070.56	1,778.96
Netherlands	2,601	3,641	5,346	5,627	2,056.26	1,545.45
Belgium and Luxembourg	38	16	31	10	819.55	623.69
France	51	530	62	782	1,018.67	1,476.76
Germany	53	195	122	590	2,299.47	2,873.89
Italy	20	89	108	162	5,400.15	1,746.80
Other W Europe	98	198	137	294	1,395.27	1,483.72
Iceland	18	47	27	72	1,499.94	1,530.49
Sweden	0	43	0	48	.00	1,121.00
Finland	0	4	0	16	.00	4,106.25
Austria	0	9	0	6	.00	652.67
Switzerland	80	95	110	161	1,371.72	1,893.06
E Europe	0	5	0	3	.00	685.00
Hungary	0	5	0	3	.00	685.00
Asia	10,878	13,001	16,961	22,995	1,545.01	1,768.68
W Asia (Mideast)	2	72	7	148	3,446.50	2,049.42

See footnotes at end of table.

Table 3--U.S. agricultural exports: Quantity, value, and unit value by commodity and country, January-December 1991 and 1992--continued

Commodity and country	January-December					
	Quantity		Value (1,000 dol)		Unit value (\$)	
	1991	1992	1991	1992	1991	1992
Other noncitrus - fresh(MT):						
Turkey	0	20	0	58	0.00	2,961.60
Lebanon	0	21	0	21	.00	1,005.00
Israel, inc Gaza	0	2	0	5	.00	2,286.00
Kuwait	0	20	0	45	.00	2,245.20
Saudi Arabia	2	3	7	3	3,446.50	859.33
United Arab Emir	0	6	0	15	.00	2,519.50
Japan	8,467	10,013	12,778	16,982	1,509.15	1,696.04
Southeast Asia	141	131	174	197	1,235.36	1,503.37
Thailand	4	11	7	7	1,701.75	660.00
Malaysia	0	58	0	81	.00	1,383.41
Singapore	92	62	139	109	1,506.29	1,755.87
Indonesia	45	0	28	0	640.00	.00
Other East Asia	2,368	2,785	4,002	5,668	1,690.07	2,036.08
Korea, Rep of	559	450	943	1,020	1,704.84	2,266.03
Hong Kong	451	208	818	382	1,816.68	1,836.47
Taiwan	1,364	2,127	2,240	4,236	1,642.22	2,005.64
Oceania	176	399	382	606	2,168.55	1,518.22
Australia	118	340	293	488	2,479.20	1,436.70
Western Samoa	0	1	0	4	.00	4,292.00
Micronesia	58	58	89	113	1,536.53	1,948.27
Africa	18	9	27	4	1,522.78	1,421.33
N Africa	1	0	8	0	8,088.00	.00
Egypt	1	0	8	0	8,088.00	.00
Sub-Sahara	17	3	19	4	1,136.59	1,421.33
Guinea	17	3	19	4	1,136.59	1,421.33
Developed countries	42,462	47,615	57,433	61,426	1,352.57	1,290.05
Developing countries	7,675	4,520	8,043	7,437	1,047.94	1,645.27
Fruits - dried(MT):						
World	247,988	232,117	537,030	345,453	1,359.05	1,488.27
Canada	22,351	20,653	44,390	43,476	1,985.17	2,105.04
Latin America	9,493	8,185	12,234	12,622	1,288.75	1,541.84
Mexico	4,573	2,550	4,800	3,975	1,049.71	1,558.70
Central America	1,070	1,258	1,641	1,931	1,533.47	1,535.12
Guatemala	122	182	245	359	2,004.85	2,022.35
Belize	0	8	0	10	.00	1,145.00
El Salvador	32	33	54	51	1,579.31	1,533.16
Honduras	172	218	218	332	1,270.66	1,621.96
Nicaragua	43	51	85	65	1,973.05	1,264.82
Costa Rica	64	103	81	114	1,263.78	1,108.17
Panama	637	552	958	992	1,504.25	1,498.15
Caribbean	1,335	1,368	1,739	2,052	1,302.78	1,499.83
Barbade	62	14	101	50	1,621.11	3,544.28
Bahamas	0	7	0	21	.00	2,984.43
Jamaica	101	62	142	88	1,402.99	1,421.03
Haiti	8	0	22	0	2,811.38	.00
Dominican Republic	323	450	446	662	1,380.01	1,471.29
Leeward & Windward Is	67	17	115	18	1,720.83	1,040.12
Barbados	27	5	47	9	1,744.85	1,855.80
Trinidad-Tobago	407	371	415	564	1,019.13	1,521.33
Neth Antilles	340	429	452	612	1,328.14	1,426.68
French W Indies	0	13	0	28	.00	2,126.77
S America	2,515	3,010	4,054	4,665	1,611.83	1,549.74
Colombia	162	393	213	514	1,315.97	1,343.09
Venezuela	1,619	1,956	2,983	3,139	1,848.70	1,596.40
Suriname	16	9	27	11	1,675.00	1,226.22
Ecuador	210	156	281	238	1,340.00	1,526.45
Peru	6	46	6	27	1,081.17	579.78
Chile	6	25	7	36	1,092.50	1,446.24
Brazil	448	345	459	515	1,023.82	1,495.54
Paraguay	16	0	19	0	1,182.63	.00
Uruguay	3	11	3	11	1,026.57	1,036.96
Argentina	29	59	46	172	1,572.62	2,499.16
W Europe	151,362	134,366	194,505	189,993	1,285.03	1,408.75
EC-12	122,419	110,120	158,516	155,580	1,294.86	1,412.82
Denmark	9,443	9,658	12,258	12,678	1,298.11	1,312.59
United Kingdom	36,687	37,092	50,835	52,499	1,385.63	1,415.38
Ireland	383	685	435	772	1,136.46	1,127.24
Netherlands	13,252	9,952	17,029	14,895	1,284.57	1,506.70
Belgium and Luxembourg	6,699	4,228	6,548	5,522	992.41	1,329.76
France	1,273	1,552	2,047	2,429	1,608.23	1,565.12
Germany	36,318	28,236	42,839	36,235	1,178.55	1,283.29
Spain, incl Canary Is	4,064	3,404	5,593	5,420	1,400.83	1,592.10
Portugal	359	417	200	430	557.69	1,030.85
Italy	13,770	14,590	20,221	24,022	1,468.46	1,646.50
Greece	171	306	316	478	1,348.77	1,551.92
Other W Europe	28,943	24,746	35,990	34,413	1,243.47	1,390.54
Iceland	106	99	174	160	1,697.34	1,614.20
Sweden	13,564	9,830	17,171	12,546	1,255.90	1,276.28
Norway	5,455	5,678	6,308	7,525	1,248.07	1,325.10
Finland	8,615	7,610	9,771	9,814	1,134.17	1,289.55
Austria	375	455	654	871	1,744.37	1,786.71

See footnotes at end of table.

Table 8--U.S. agricultural exports: Quantity, value, and unit value by commodity and country, January-December 1991 and 1992--continued

Commodity and country	January-December					
	Quantity		Value (1,000 dol)		Unit value (\$)	
	1991	1992	1991	1992	1991	1992
Fruits - dried(MT):						
Switzerland	820	1,035	1,389	3,483	1,706.60	3,365.04
Malta, Gozo	8	8	13	13	1,621.88	1,661.75
E Europe	156	168	203	181	1,302.72	1,074.81
Former Czechoslovakia	108	18	138	16	1,278.89	868.28
Poland	48	160	65	166	1,356.35	1,087.31
Former USSR	0	73	0	68	.00	937.37
Asia	58,902	63,521	78,646	82,266	1,312.81	1,452.62
W Asia (Mideast)	2,972	3,087	4,403	5,432	1,481.47	1,763.98
Turkey	85	70	187	135	2,203.80	1,833.83
Cyprus	0	5	0	10	.00	1,058.40
Lebanon	20	2	10	4	478.35	2,206.60
Iran	15	0	27	0	1,830.60	.00
Israel, inc Gaza	1,081	1,481	1,807	2,805	1,656.11	1,881.28
Jordan	1	0	3	0	3,450.00	.00
Kuwait	33	136	78	197	2,363.03	1,461.24
Saudi Arabia	1,296	1,059	1,781	1,781	1,374.02	1,681.46
United Arab Emir	426	335	496	500	1,163.91	1,491.28
Bahrain	5	0	14	0	2,821.20	.00
S Asia	1	0	8	0	8,220.00	.00
India	1	0	8	0	8,220.00	.00
Japan	39,267	40,889	51,917	60,682	1,322.60	1,483.70
China	16	0	25	0	1,546.88	.00
Southeast Asia	6,231	7,052	9,106	10,865	1,461.46	1,540.69
Thailand	234	118	289	212	1,234.63	1,789.41
Malaysia	2,298	3,124	3,391	4,691	1,475.83	1,501.64
Singapore	3,078	2,684	4,188	4,188	1,480.93	1,563.87
Indonesia	28	81	60	170	2,147.67	2,100.18
Brunei	7	1	17	3	2,394.14	2,938.00
Philippines	586	1,044	760	1,591	1,297.03	1,523.71
Other East Asia	11,425	12,473	13,186	15,207	1,164.16	1,225.60
Korea, Rep of	4,370	3,289	4,935	4,027	1,129.23	1,220.81
Hong Kong	3,314	4,882	3,493	6,098	1,064.09	1,221.66
Taiwan	3,741	4,182	4,758	5,161	1,271.94	1,234.20
Oceania	4,497	3,996	6,728	6,056	1,496.08	1,515.28
Australia	1,798	1,011	2,694	2,023	1,498.18	2,000.66
Papua New Guinea	0	6	0	18	.00	3,162.60
New Zealand	2,611	2,847	3,967	3,867	1,616.48	1,358.39
French Pacif Is	88	132	77	146	878.21	1,107.54
Africa	217	664	322	793	1,485.84	1,212.17
N Africa	157	647	134	749	856.11	1,167.11
Morocco	0	68	0	147	.00	2,163.88
Egypt	157	579	134	602	856.11	1,038.86
Sub-Sahara	60	7	188	44	3,136.23	6,301.28
French Indian Oc Areas	17	0	27	0	1,610.88	.00
Rep S Africa	43	7	161	44	3,739.28	6,301.28
Developed countries	218,622	201,774	289,419	302,889	1,370.20	1,501.13
Developing countries	29,460	30,343	37,586	42,564	1,276.26	1,402.77
Other countries	16	0	25	0	1,546.88	.00
Raisins - dried(MT):						
World	132,629	129,675	181,912	180,654	1,372.62	1,393.43
Canada	10,708	10,658	23,349	22,100	2,180.49	2,073.55
Latin America	3,008	3,162	4,640	4,843	1,641.88	1,631.53
Mexico	382	279	495	532	1,260.63	1,907.03
Central America	626	730	1,026	1,086	1,642.31	1,601.00
Guatemala	59	77	130	101	2,200.81	1,310.75
Belize	0	9	0	10	.00	1,145.00
El Salvador	2	21	3	24	1,388.00	1,135.95
Honduras	31	60	37	63	1,188.64	1,268.68
Nicaragua	18	47	59	55	3,301.11	1,178.34
Costa Rica	24	55	42	69	1,736.25	1,269.84
Panama	491	471	766	773	1,539.43	1,640.18
Caribbean	645	558	902	880	1,398.72	1,766.23
Bermuda	49	5	82	9	1,675.61	1,802.00
Bahamas	0	7	0	21	.00	2,884.33
Jamaica	83	48	104	64	1,257.82	1,333.19
Haiti	5	0	15	0	2,988.20	.00
Dominican Republic	211	277	301	431	1,426.36	1,656.49
Leeward & Windward Is	1	0	4	0	3,646.00	.00
Barbados	26	0	42	0	1,664.76	.00
Trinidad-Tobago	181	149	181	261	1,000.42	1,764.16
Neth Antilles	90	69	173	166	1,827.04	2,812.17
French W Indies	0	13	0	28	.00	2,126.77
S America	1,346	1,585	2,216	2,235	1,646.00	1,401.21
Colombia	92	147	110	184	1,180.25	1,253.84
Venezuela	803	1,126	1,733	1,662	1,919.20	1,476.11
Ecuador	16	24	16	26	1,046.00	1,033.38
Peru	5	45	6	27	1,081.17	678.78
Chile	6	1	7	5	1,082.50	4,802.00
Brazil	321	293	341	316	1,062.77	1,355.56
Uruguay	3	11	3	11	1,029.67	1,036.36
Argentina	0	7	0	5	.00	714.28

See footnotes at end of table.

Table B--U.S. agricultural exports: Quantity, value, and unit value by commodity and country, January-December 1991 and 1992--continued

Commodity and country	January-December					
	Quantity		Value (1,000 dol)		Unit value (\$)	
	1991	1992	1991	1992	1991	1992
Raisins - dried(MT):						
W Europe	78,727	73,644	101,786	96,725	1,285.28	1,313.41
EC-12	61,957	58,486	81,592	78,812	1,322.41	1,347.54
Denmark	6,197	6,807	8,352	8,789	1,349.41	1,292.57
United Kingdom	28,595	28,556	40,245	36,999	1,407.46	1,386.70
Ireland	331	555	327	553	987.80	1,176.78
Netherlands	5,552	4,510	8,004	7,054	1,441.57	1,566.32
Belgium and Luxembourg	3,993	3,559	4,154	4,593	1,042.78	1,255.27
France	457	214	710	322	1,553.58	1,506.05
Germany	15,392	13,078	18,036	16,308	1,171.79	1,246.94
Spain, incl Canary Is	988	770	1,483	1,049	1,500.92	1,362.45
Portugal	73	142	58	151	788.99	1,060.01
Italy	345	195	451	275	1,333.31	1,411.29
Greece	33	0	81	0	2,458.64	.00
Other W Europe	16,770	15,158	19,254	17,913	1,142.12	1,181.73
Iceland	99	83	147	142	1,422.82	1,529.49
Sweden	8,755	6,699	10,021	8,010	1,144.63	1,195.67
Norway	3,526	3,820	4,212	4,700	1,194.93	1,230.25
Finland	4,131	4,053	4,525	4,415	1,095.41	1,059.33
Austria	17	53	19	63	1,125.00	1,193.02
Switzerland	242	440	328	583	1,356.51	1,324.48
E Europe	139	27	182	22	1,311.63	826.22
Former Czechoslovakia	108	18	138	16	1,278.89	888.28
Poland	31	8	44	6	1,425.71	702.11
Former USSR	0	36	0	26	.00	732.54
Asia	37,757	39,905	49,433	54,068	1,309.25	1,354.91
W Asia (Mideast)	1,853	1,795	2,800	3,275	1,502.92	1,824.65
Iran	15	0	27	0	1,830.60	.00
Israel, incl Gaza	654	777	1,075	1,545	1,643.77	1,987.92
Jordan	1	0	3	0	3,450.00	.00
Kuwait	17	55	44	101	2,575.69	1,809.32
Saudi Arabia	913	787	1,281	1,291	1,413.89	1,640.05
United Arab Emir	258	175	345	339	1,357.40	1,934.83
Bahrain	5	0	14	0	2,821.30	.00
Japan	23,915	23,844	30,359	31,380	1,250.89	1,310.57
China	16	0	25	0	1,545.88	.00
Southeast Asia	3,863	4,530	5,494	5,915	1,422.17	1,493.46
Thailand	138	77	178	123	1,281.12	1,599.57
Malaysia	1,347	1,910	1,967	2,870	1,460.19	1,502.83
Singapore	1,922	1,873	2,863	2,876	1,489.82	1,535.26
Indonesian	28	81	60	170	2,147.57	2,100.18
Brunei	7	1	17	5	2,394.14	2,938.00
Philippines	420	688	409	873	372.77	1,268.28
Other East Asia	8,100	9,525	10,745	12,498	1,326.60	1,310.57
Korea, Rep of	4,022	3,234	4,678	3,846	1,163.22	1,220.05
Hong Kong	1,551	3,291	2,428	4,607	1,565.13	1,329.94
Taiwan	2,527	3,011	3,640	3,945	1,440.25	1,310.11
Oceania	2,157	2,079	3,080	2,711	1,427.91	1,303.82
Australia	211	88	341	113	1,614.65	1,287.20
New Zealand	1,918	1,968	2,712	2,548	1,413.79	1,294.52
French Pacif Is	28	23	28	50	987.71	2,163.35
Africa	32	54	42	50	1,304.35	935.41
N Africa	15	54	14	50	957.00	935.41
Egypt	15	54	14	50	957.00	935.41
Sub-Saharan	17	0	27	0	1,610.88	.00
French Indian Oc Areas	17	0	27	0	1,610.88	.00
Developed countries	116,133	111,079	159,032	154,410	1,369.39	1,390.09
Developing countries	16,380	18,496	22,855	26,144	1,395.32	1,413.48
Other countries	16	0	25	0	1,545.88	.00
Prunes - dried(MT):						
World	100,195	90,177	125,841	135,383	1,255.96	1,501.30
Canada	5,305	4,899	9,887	10,548	1,832.52	2,153.10
Latin America	3,373	2,837	4,335	4,412	1,285.24	1,555.13
Mexico	1,750	1,210	2,061	1,788	1,171.29	1,478.14
Central America	336	258	456	388	1,356.05	1,399.22
Guatemala	17	25	26	53	1,526.23	2,516.48
El Salvador	30	6	51	7	1,698.07	1,200.00
Honduras	104	45	124	55	1,194.25	1,287.78
Nicaragua	20	4	20	8	1,006.05	2,281.00
Costa Rica	40	43	39	38	930.30	875.57
Panama	125	134	195	182	1,551.69	1,360.06
Caribbean	333	345	432	546	1,298.57	1,532.59
Bermuda	5	0	11	0	1,754.90	.00
Haiti	3	0	8	0	2,516.67	.00
Dominican Republic	80	133	125	202	1,389.71	1,501.52
Leeward & Windward Is	3	0	5	0	1,910.33	.00
Barbados	0	2	0	3	.00	1,665.00
Trinidad-Tobago	184	115	194	169	1,054.34	1,453.29
Neth Antilles	47	94	89	174	1,903.96	1,855.45
S America	944	1,024	1,385	1,719	1,467.75	1,678.54
Colombia	54	225	77	302	1,417.63	1,335.41
Venezuela	549	527	1,085	1,154	1,673.34	1,856.24

See footnotes at end of table.

Table B--U.S. agricultural exports: Quantity, value, and unit value by commodity and country, January-December 1991 and 1992--continued

Commodity and country	January-December					
	Quantity		Value (1,000 dol)		Unit value (\$)	
	1991	1992	1991	1992	1991	1992
Prunes - dried(MT):						
Suriname	10	0	19	0	1,900.00	0.00
Ecuador	74	37	44	40	592.57	1,082.30
Chile	0	4	0	4	.00	874.25
Brazil	126	103	111	193	879.76	1,870.80
Paraguay	2	0	4	0	1,850.50	.00
Argentina	29	27	46	17	1,672.62	61E.74
W Europe	58,715	58,136	83,348	83,112	1,212.95	1,428.62
EC-12	57,700	49,454	69,441	70,437	1,203.49	1,424.28
Denmark	3,175	2,720	3,618	3,379	1,139.58	1,242.35
United Kingdom	7,308	7,696	8,044	9,472	1,100.73	1,230.53
Ireland	39	37	51	24	1,310.38	656.43
Netherlands	7,329	5,168	7,879	7,153	1,076.03	1,383.73
Belgium and Luxembourg	2,654	568	2,382	1,017	897.34	1,791.05
France	728	1,101	1,187	1,902	1,630.70	1,727.33
Germany	20,056	14,624	22,630	18,689	1,123.34	1,277.95
Spain, incl Canary Is	3,064	2,614	4,181	4,358	1,364.50	1,667.34
Portugal	286	235	143	245	498.66	1,042.81
Italy	12,840	14,394	19,218	23,749	1,485.13	1,649.52
Greece	121	296	210	454	1,732.30	1,533.36
Other W Europe	11,016	8,582	13,907	12,575	1,262.51	1,469.97
Iceland	6	5	9	15	1,576.00	2,072.60
Sweden	4,147	2,719	5,373	3,516	1,295.58	1,295.86
Norway	1,900	1,820	2,503	2,683	1,317.61	1,479.80
Finland	4,355	3,440	4,921	5,077	1,129.85	1,475.76
Austria	332	432	579	808	1,742.87	1,870.78
Switzerland	267	264	508	553	1,903.86	2,086.27
Malta, Gozo	8	8	13	13	1,621.68	1,661.75
E Europe	17	141	21	158	1,228.88	1,122.53
Poland	17	141	21	158	1,228.88	1,122.53
Former USSR	0	37	0	42	.00	1,136.57
Asia	20,578	21,982	25,480	39,931	1,232.70	1,542.85
W Asia (Mideast)	1,034	1,264	1,411	2,035	1,364.97	1,608.82
Turkey	34	51	67	115	1,959.41	2,259.25
Cyprus	0	5	0	10	.00	1,959.40
Lebanon	20	2	10	4	478.35	2,206.50
Israel, inc Gaza	423	704	684	1,205	1,617.82	1,711.73
Kuwait	16	79	34	96	2,116.25	1,214.49
Saudi Arabia	383	253	480	443	1,278.96	1,685.91
United Arab Emir	158	150	127	161	802.69	1,006.14
S Asia	1	0	8	0	8,220.00	.00
India	1	0	8	0	8,220.00	.00
Japan	14,715	15,325	19,316	26,868	1,312.65	1,646.83
Southeast Asia	1,891	1,782	2,727	2,825	1,442.25	1,585.58
Thailand	95	38	111	72	1,165.36	1,903.50
Malaysia	553	679	814	839	1,471.71	1,394.88
Singapore	1,095	768	1,520	1,215	1,388.08	1,581.78
Philippines	148	303	283	600	1,910.01	1,878.65
Other East Asia	3,037	2,621	2,027	2,202	667.54	840.20
Korea, Rep of	284	41	166	39	565.81	952.44
Hong Kong	1,694	1,479	930	1,050	548.79	709.87
Taiwan	1,049	1,101	831	1,113	887.83	1,011.08
Oceania	1,955	1,552	2,540	2,491	1,282.50	1,604.75
Australia	1,352	811	1,563	1,500	1,229.82	1,849.18
New Zealand	553	635	827	908	1,486.23	1,430.12
French Pacif Is	60	106	50	83	827.12	780.76
Africa	142	583	120	689	844.35	1,181.45
N Africa	142	583	120	689	844.35	1,181.45
Morocco	0	58	0	147	.00	2,163.08
Egypt	142	515	120	542	844.35	1,051.72
Developed countries	91,063	91,510	115,825	124,141	1,271.82	1,523.02
Developing countries	9,132	8,667	10,015	11,241	1,096.74	1,297.01
Other dried fruits(MT):						
World	15,264	12,365	29,277	29,515	1,918.04	2,387.08
Canada	6,348	5,096	11,054	10,828	1,741.40	2,124.73
Latin America	3,111	2,187	3,259	3,368	1,047.72	1,539.88
Mexico	2,420	1,061	2,243	1,654	927.05	1,558.98
Central America	109	270	169	477	1,456.27	1,765.77
Guatemala	46	80	89	204	1,930.41	2,552.84
El Salvador	0	5	0	20	.00	3,256.50
Honduras	37	122	58	209	1,554.13	1,714.06
Nicaragua	5	0	5	0	1,060.00	.00
Costa Rica	0	5	0	7	.00	1,429.60
Panama	21	57	7	37	339.62	649.10
Caribbean	357	465	405	626	1,193.25	1,190.67
Bermuda	7	8	8	41	1,125.00	4,612.22
Jamaica	18	14	37	24	2,072.38	1,722.21
Dominican Republic	22	40	20	31	895.82	780.82
Leeward & Windward Is	63	17	106	18	1,681.27	1,040.12
Barbados	2	3	5	5	2,746.00	1,983.00
Trinidad-Tobago	42	106	40	134	943.93	1,268.51
Neth Antilles	203	276	189	272	929.29	884.47

See footnotes at end of table.

Table 6--U.S. agricultural exports: Quantity, value, and unit value by commodity and country, January-December 1991 and 1992--continued

Commodity and country	January-December					
	Quantity		Value (1,000 dol)		Unit value (\$)	
	1991	1992	1991	1992	1991	1992
Other dried fruits(MT):						
S America	225	391	453	711	2,011.98	1,818.05
Colombia	16	10	27	28	1,695.81	2,828.90
Venezuela	57	213	174	313	2,597.15	1,467.39
Suriname	6	8	8	11	1,300.00	1,226.22
Ecuador	121	85	222	173	1,833.56	1,824.00
Chile	0	20	0	27	.00	1,372.85
Brazil	1	0	7	7	6,672.00	625.00
Paraguay	14	0	15	0	1,087.21	.00
Argentina	0	35	0	151	.00	4,309.06
W Europe	3,820	3,085	8,971	10,156	2,543.63	3,280.85
EC-12	2,762	2,180	7,142	6,331	2,585.72	2,904.15
Denmark	71	131	278	500	3,908.96	3,818.28
United Kingdom	784	840	2,544	3,428	3,245.34	4,080.88
Ireland	13	93	57	95	4,399.92	1,018.88
Netherlands	371	273	1,141	778	3,074.65	2,849.82
Belgium and Luxembourg	52	1	103	12	1,976.42	11,875.00
France	88	237	150	205	1,706.08	864.88
Germany	870	534	2,273	1,239	2,612.56	2,319.87
Spain, incl Canary Is	12	20	28	12	2,436.67	600.00
Portugal	0	40	0	34	.00	856.52
Italy	484	1	542	4	1,119.35	4,068.00
Greece	17	10	25	2	1,474.47	2,407.50
Other W Europe	1,158	906	2,829	3,825	2,443.25	4,221.32
Iceland	1	1	17	3	17,303.00	2,700.00
Sweden	662	418	1,777	1,020	2,683.71	2,440.84
Norway	29	39	91	132	3,183.69	3,380.51
Finland	128	117	325	323	2,518.01	2,757.70
Austria	26	0	56	0	2,168.54	.00
Switzerland	311	331	563	2,347	1,809.32	7,088.50
Asia	1,467	1,624	3,723	4,267	2,637.82	2,627.69
W Asia (Mideast)	75	38	182	122	2,557.20	3,210.74
Turkey	51	19	120	20	2,360.23	1,060.68
Israel, inc Gaza	14	10	47	55	3,389.50	5,530.80
Saudi Arabia	0	9	0	47	.00	5,171.78
United Arab Emir	10	0	24	0	2,396.50	.00
Japan	627	630	2,232	2,433	3,560.55	3,862.58
Southeast Asia	477	640	885	1,125	1,855.84	1,757.41
Thailand	0	3	0	17	.00	5,607.67
Malaysia	398	541	611	882	1,534.47	1,630.15
Singapore	61	43	206	107	3,372.18	2,496.70
Philippines	18	53	69	119	3,823.11	2,238.68
Other East Asia	288	316	413	587	1,435.69	1,858.20
Korea, Rep of	54	24	90	43	1,855.05	1,781.67
Hong Kong	69	222	136	441	1,972.32	1,986.17
Taiwan	165	70	187	104	1,136.22	1,478.60
Oceania	375	355	1,108	854	2,955.16	2,339.35
Australia	235	112	690	410	2,937.55	3,657.16
Papua New Guinea	0	6	0	19	.00	3,162.50
New Zealand	140	244	418	412	2,984.72	1,686.82
French Pacific Is	0	3	0	14	.00	4,558.33
Africa	43	7	161	44	3,739.28	6,301.28
Sub-Sahara	43	7	161	44	3,739.28	6,301.28
Rep S Africa	0	0	0	0	.00	.00
Developed countries	11,326	9,185	24,862	24,337	2,168.62	2,649.67
Developing countries	3,938	3,180	4,715	5,179	1,197.32	1,628.62
Fruits - canned ex juice(MT):						
World	110,359	124,060	116,361	132,432	1,054.45	1,067.48
Canada	27,516	26,595	30,869	29,771	1,121.84	1,119.42
Latin America	10,217	14,554	9,705	14,258	949.37	979.68
Mexico	4,403	6,558	3,460	5,647	785.93	848.03
Central America	2,809	4,736	2,917	4,700	1,038.35	892.60
Guatemala	289	809	358	808	1,240.12	899.44
Belize	21	47	36	53	1,695.62	1,129.47
El Salvador	62	133	70	167	1,126.31	1,254.26
Honduras	72	558	117	1,017	1,624.75	1,822.59
Nicaragua	46	6	33	5	709.33	895.50
Costa Rica	860	1,177	836	1,124	1,088.71	954.63
Panama	1,459	2,005	1,367	1,525	936.94	760.83
Caribbean	1,275	1,371	1,308	1,503	1,025.60	1,096.28
Bermuda	70	85	82	110	1,168.18	1,298.78
Bahamas	195	122	256	174	1,312.09	1,427.80
Jamaica	108	49	73	26	673.69	524.04
Turks-Caicos Is	0	4	0	4	.00	992.50
Cayman Is	2	0	3	0	1,368.00	.00
Haiti	8	0	12	0	1,486.50	.00
Dominican Republic	221	189	201	253	810.29	1,271.01
Leeward & Windward Is	102	99	114	102	1,119.51	1,027.99
Barbados	92	86	76	71	825.12	825.92
Trinidad-Tobago	127	105	112	151	884.27	1,438.10
Neth Antilles	349	597	378	597	1,084.14	999.17
French W Indies	0	25	0	16	.00	620.72

See footnotes at end of table.

Table B--U.S. agricultural exports: Quantity, value, and unit value by commodity and country, January-December 1981 and 1982--continued

Commodity and country	January-December					
	Quantity		Value (1,000 dol)		Unit value (\$)	
	1981	1982	1981	1982	1981	1982
Fruits - canned ex juice(MT):						
S America	1,730	1,789	2,020	2,408	1,167.65	1,346.14
Colombia	392	313	292	422	878.38	1,347.15
Venezuela	584	448	593	428	1,014.78	955.69
Suriname	0	5	0	10	.00	1,978.40
Ecuador	325	763	434	960	1,334.40	1,275.06
Peru	120	13	106	19	882.77	1,483.23
Bolivia	15	5	12	8	817.13	1,887.00
Chile	30	37	30	35	1,016.00	938.38
Brazil	178	198	278	480	1,561.27	2,475.08
Paraguay	130	0	266	0	2,047.05	.00
Uruguay	15	0	8	0	568.75	.00
Argentina	0	17	0	35	.00	2,046.23
W Europe	15,904	20,784	15,065	17,946	891.22	863.01
EC-12	15,087	18,076	13,358	15,035	885.41	831.81
Denmark	267	557	234	446	875.41	787.03
United Kingdom	560	1,170	931	1,803	1,410.80	1,628.85
Ireland	0	7	0	3	.00	376.43
Netherlands	3,582	3,377	2,919	3,302	792.61	877.71
Belgium and Luxembourg	1,883	1,525	2,555	1,863	1,339.21	1,221.93
France	526	1,754	553	1,443	1,051.25	822.57
Germany	7,657	9,428	5,818	5,830	759.82	618.41
Spain, incl Canary Is	2	1	3	3	1,340.50	2,500.00
Italy	214	179	138	225	644.77	1,257.92
Greece	95	59	107	118	1,125.22	2,005.97
Other W Europe	1,817	2,718	1,707	2,910	939.44	1,070.49
Iceland	0	7	0	9	.00	1,316.14
Sweden	1,124	1,873	1,007	2,038	896.14	1,033.07
Norway	293	348	276	317	941.19	810.62
Finland	225	141	227	161	1,005.84	1,140.84
Austria	21	22	15	115	704.33	5,222.73
Switzerland	148	216	170	249	1,151.37	1,159.53
Malta, Gozo	6	11	12	20	2,032.00	1,848.45
E Europe	76	164	78	251	1,046.81	1,530.51
Hungary	0	40	0	64	.00	1,595.40
Poland	76	124	79	187	1,045.81	1,509.57
Former USSR	10	445	13	330	1,237.50	740.73
Asia	54,579	59,945	59,534	67,966	1,080.79	1,133.64
W Asia (Mideast)	4,656	6,705	4,137	6,024	888.45	898.44
Turkey	0	86	0	66	.00	793.91
Lebanon	145	141	155	141	1,078.94	999.05
Israel, inc Gaza	75	60	108	57	1,438.59	956.05
Jordan	0	19	0	26	.00	1,380.63
Kuwait	587	936	629	1,001	1,071.83	1,069.94
Saudi Arabia	2,830	4,248	2,505	3,712	885.02	873.86
Qatar	329	221	176	187	536.32	891.31
United Arab Emir	446	660	320	613	718.13	928.26
Yemen, Rep of	32	25	25	18	771.85	678.42
Oman	103	155	106	87	1,033.32	560.79
Bahrain	109	153	111	105	1,015.05	583.25
S Asia	0	10	0	34	.00	3,355.00
Pakistan	0	10	0	34	.00	3,355.00
Japan	24,394	28,577	28,681	33,327	1,175.72	1,162.14
China	26	0	21	0	807.61	.00
Southeast Asia	10,007	10,340	11,135	12,590	1,112.80	1,217.60
Thailand	197	321	410	733	2,082.63	2,282.94
Malaysia	308	431	373	463	1,205.40	1,073.88
Singapore	5,065	4,563	5,608	5,789	1,107.21	1,243.62
Indonesia	142	278	109	440	768.07	1,576.65
Brunei	2	15	5	27	2,300.00	1,818.33
Philippines	4,282	4,631	4,631	5,128	1,079.00	1,107.36
Other East Asia	15,496	14,213	15,560	15,982	1,004.15	1,124.46
Mongolia	0	10	0	9	.00	861.00
Korea, Rep of	1,192	1,519	2,206	2,555	1,850.98	1,686.72
Hong Kong	8,663	7,074	7,086	7,182	817.94	1,015.32
Taiwan	5,641	5,614	6,268	6,236	1,111.18	1,110.71
Oceania	891	1,301	961	1,745	1,078.28	1,341.13
Australia	437	664	470	1,013	1,074.52	1,526.06
Papua New Guinea	13	30	40	80	3,085.08	2,659.07
New Zealand	85	56	79	75	923.74	1,365.71
S Pacific Is, n e c	0	5	0	17	.00	3,475.00
French Pacif Is	295	485	250	489	847.08	1,007.21
Micronesia	48	36	88	31	2,041.75	874.03
Other Pac Is, n e c	13	16	25	29	1,886.92	1,825.50
Africa	160	252	135	175	845.39	659.29
N Africa	150	221	115	132	775.67	596.04
Morocco	0	33	0	3	.00	81.27
Egypt	150	188	115	129	775.57	686.40
Sub-Saharan	10	41	19	44	1,892.70	1,064.10
Guinea	0	3	0	3	.00	1,083.67
Cape Verde	0	9	0	8	.00	915.55
Rep S Africa	10	29	19	32	1,892.70	1,107.14

See footnotes at end of table.

Table 8--U.S. agricultural exports: Quantity, value, and unit value by commodity and country, January-December 1991 and 1992--continued

Commodity and country	January-December					
	Quantity		Value (1,000 dol)		Unit value (\$)	
	1991	1992	1991	1992	1991	1992
Fruits - canned ex juice(MT):						
Developed countries	68,421	75,874	75,288	82,221	1,084.53	1,068.56
Developing countries	40,906	47,176	41,051	50,202	1,003.55	1,064.14
Other countries	26	10	21	9	807.61	861.00
Fruits - froz ex juice(MT):						
World	33,150	29,270	34,435	50,805	1,038.46	1,394.11
Canada	9,486	8,852	10,085	12,249	1,062.04	1,383.75
Latin America	388	441	323	381	832.23	864.76
Mexico	383	384	311	289	812.50	752.83
Central America	3	27	6	52	1,602.33	1,938.22
Guatemala	0	3	0	9	.00	2,930.00
Costa Rica	0	24	0	44	.00	1,215.98
Panama	3	0	5	0	1,602.33	.00
Caribbean	0	13	0	13	.00	1,022.15
Neth Antilles	0	13	0	13	.00	1,022.15
S America	2	17	7	27	3,455.00	1,566.29
Venezuela	2	8	7	13	3,455.00	1,654.13
Chile	0	8	0	10	.00	1,289.25
Argentina	0	1	0	3	.00	3,080.00
W Europe	13,072	6,228	9,479	10,472	725.13	1,681.48
EC-12	12,824	6,134	8,216	10,258	718.64	1,672.50
Denmark	0	13	0	52	.00	2,865.83
United Kingdom	875	646	885	885	1,127.17	1,369.88
Netherlands	2,217	438	1,536	726	692.92	1,656.48
Belgium and Luxembourg	2,427	872	1,420	1,070	584.87	1,227.95
France	1,128	630	1,072	1,122	848.98	1,790.17
Germany	5,728	3,443	3,867	6,135	675.04	1,781.95
Italy	427	82	307	237	718.73	2,892.56
Greece	22	5	28	35	1,294.09	6,552.00
Other W Europe	248	94	263	213	1,060.80	2,268.46
Sweden	89	42	48	105	539.82	2,504.52
Norway	0	3	3	3	.00	843.93
Finland	76	0	38	0	512.00	.00
Switzerland	84	48	174	106	2,067.90	2,153.37
Asia	9,013	11,442	12,862	14,590	1,427.00	1,275.14
W Asia (Mideast)	101	45	87	75	864.43	1,668.89
Israel, inc Gaza	90	0	65	0	720.47	.00
Kuwait	0	13	0	17	.00	1,316.77
Saudi Arabia	5	13	12	16	2,370.80	1,230.00
United Arab Emir	0	8	0	39	.00	4,875.88
Bahrain	6	11	11	3	1,768.67	271.36
Japan	5,411	10,238	12,066	12,805	1,434.60	1,250.75
China	0	13	0	21	.00	1,627.46
Southeast Asia	24	124	45	177	1,869.92	1,427.02
Malaysia	0	2	0	3	.00	1,377.60
Singapore	18	13	37	34	2,039.22	2,645.00
Philippines	6	108	8	140	1,365.00	1,282.65
Other East Asia	477	1,022	663	1,612	1,388.85	1,479.21
Korea, Rep of	120	505	154	645	1,284.92	1,276.39
Hong Kong	198	418	336	588	1,589.02	1,647.02
Taiwan	158	89	179	179	1,092.73	1,805.21
Oceania	1,181	2,307	1,687	3,113	1,416.26	1,349.30
Australia	1,157	2,268	1,650	3,059	1,413.52	1,348.86
New Zealand	24	39	37	54	1,548.83	1,374.38
Developed countries	32,260	27,625	33,382	38,639	1,034.78	1,388.71
Developing countries	900	1,632	1,053	2,145	1,170.23	1,314.44
Other countries	0	13	0	21	.00	1,627.46
Other fruits - prep or pres(MT):						
World	67,472	73,859	83,830	108,731	1,392.13	1,485.68
Canada	21,606	25,863	31,703	39,301	1,467.93	1,519.57
Latin America	10,162	12,026	10,901	15,481	1,072.69	1,120.99
Mexico	3,951	4,820	3,159	5,513	802.02	1,164.54
Central America	1,689	1,278	873	1,863	576.26	1,457.85
Guatemala	248	496	259	747	1,084.27	1,506.58
Belize	5	44	16	64	3,100.00	1,455.50
El Salvador	1,204	131	334	137	277.08	1,046.37
Honduras	12	283	25	489	2,118.92	1,726.66
Nicaragua	33	11	44	13	1,324.73	1,187.73
Costa Rica	57	138	66	214	1,142.31	1,550.89
Panama	130	175	221	189	1,700.39	1,136.35
Caribbean	3,514	4,657	5,061	3,890	1,440.35	835.96
Bermude	68	72	115	137	1,701.91	1,897.94
Bahamas	696	2,356	515	1,106	740.34	467.50
Jamaica	21	54	26	41	1,239.85	765.68
Turke-Caicos Is	4	0	8	0	2,010.50	.00
Cayman Is	10	0	10	0	850.50	.00
Haiti	500	601	381	224	781.16	371.80
Dominican Republic	380	351	442	425	1,132.63	1,176.68
Leeward & Windward Is	781	437	1,142	687	1,452.62	1,571.88
Barbados	155	124	238	185	1,526.63	1,571.87
Trinidad-Tobago	256	65	331	67	1,292.67	1,023.69
Neth Antilles	631	565	1,839	1,004	2,814.70	1,777.78

See footnotes at end of table.

Table B--U.S. agricultural exports: Quantity, value, and unit value by commodity and country, January-December 1991 and 1992--continued

Commodity and country	January-December					
	Quantity		Value (1,000 dol)		Unit value (\$)	
	1991	1992	1991	1992	1991	1992
Other fruits - prep or pres(MT):						
French W Indies	1	12	4	5	3,953.00	416.67
S America	1,008	1,271	1,687	2,115	1,683.67	1,653.66
Colombia	232	206	493	350	2,126.45	1,748.09
Venezuela	163	162	322	324	1,976.29	2,002.73
Guyana	26	122	7	136	280.00	1,108.29
Suriname	15	0	42	0	2,779.87	.00
Ecuador	342	390	455	612	1,331.05	1,854.47
Peru	64	26	48	27	761.16	1,039.31
Bolivia	0	28	0	24	.00	866.50
Chile	2	67	3	97	1,523.50	1,446.09
Brazil	44	180	125	268	2,833.84	1,408.29
Paraguay	0	18	0	35	.00	1,944.44
Uruguay	19	15	18	17	952.79	1,126.13
Argentina	102	107	184	215	1,802.38	2,009.29
W Europe	13,642	11,968	18,877	18,335	1,391.10	1,631.89
EC-12	12,765	10,990	16,758	15,376	1,312.79	1,388.98
Denmark	309	1,675	390	1,436	1,069.18	857.66
United Kingdom	761	1,123	1,600	2,287	2,102.86	2,036.42
Ireland	12	0	12	0	1,001.42	.00
Netherlands	2,356	1,760	2,594	1,766	1,096.74	1,003.41
Belgium and Luxembourg	101	101	199	120	1,372.31	1,187.38
France	3,222	4,347	5,364	6,937	1,664.83	1,595.81
Germany	5,627	1,370	6,934	1,773	1,054.65	1,284.22
Spain, incl Canary Is	157	155	175	266	1,115.68	1,653.84
Italy	220	455	620	792	2,816.13	1,740.73
Greece	0	4	0	7	.00	1,766.50
Other W Europe	877	978	2,220	2,960	2,530.87	3,026.66
Iceland	119	138	213	201	1,791.86	1,457.17
Sweden	73	74	120	145	1,650.19	1,363.27
Norway	98	80	197	72	1,885.61	894.65
Finland	33	32	56	54	1,999.36	1,681.94
Austria	18	4	51	25	2,859.17	6,198.75
Switzerland	527	629	1,655	2,431	2,951.20	3,654.68
Gibraltar	3	0	6	0	2,092.67	.00
Malta, Gozo	5	21	10	33	2,060.00	1,554.19
E Europe	112	204	261	331	2,329.20	1,629.05
Former Czechoslovakia	0	3	0	7	.00	2,276.39
Hungary	6	33	10	71	2,064.80	2,163.27
Poland	107	168	251	263	2,341.66	1,607.24
Former USSR	177	189	371	362	2,096.69	1,914.53
Asia	20,177	21,168	27,419	32,442	1,358.91	1,533.34
W Asia (Mideast)	6,627	4,637	6,762	7,267	1,020.39	1,699.51
Turkey	0	83	0	199	.00	1,672.96
Cyprus	62	64	104	133	1,678.47	2,091.91
Lebanon	32	4	83	3	2,605.38	843.76
Israel, inc Gaza	4,742	2,205	3,808	3,156	803.03	1,431.41
Jordan	0	14	0	16	.00	1,166.28
Kuwait	408	630	907	1,633	2,222.19	2,692.36
Saudi Arabia	1,182	1,384	1,302	1,580	1,101.46	1,141.34
Qatar	21	5	40	7	1,886.67	1,476.00
United Arab Emir	167	118	499	532	2,990.88	4,466.98
Bahrain	13	29	19	57	1,445.31	1,971.65
S Asia	0	13	0	20	.00	1,644.46
Sri Lanka	0	13	0	20	.00	1,644.46
Japan	6,851	5,983	8,860	8,668	1,437.72	1,697.60
China	18	70	19	56	1,051.78	800.00
Southeast Asia	2,585	2,934	4,501	5,320	1,741.10	1,813.23
Thailand	67	179	54	290	799.79	1,622.16
Malaysia	242	452	367	811	1,474.25	1,794.66
Singapore	1,193	1,793	2,491	3,116	2,088.42	1,737.85
Indonesia	70	58	154	125	2,196.03	2,110.86
Brunei	6	0	17	3	2,813.50	.00
Philippines	1,007	451	1,428	975	1,418.38	2,161.34
Other East Asia	4,096	7,621	6,287	10,231	1,634.97	1,342.46
Korea, Rep of	1,723	2,280	2,552	3,490	1,481.17	1,630.86
Hong Kong	1,909	4,745	3,063	5,834	1,604.30	1,229.50
Taiwan	464	596	673	907	1,449.48	1,521.16
Oceania	1,498	2,344	3,906	5,326	2,607.26	2,271.97
Australia	1,157	1,914	3,307	4,516	2,858.09	2,359.92
New Zealand	160	290	281	405	1,758.03	1,762.77
Western Samoa	4	0	5	0	1,408.25	.00
French Pacif Is	163	147	286	320	1,752.63	2,177.43
Micronesia	14	53	26	85	1,882.64	1,604.17
Africa	98	107	392	163	4,001.67	1,432.33
N Africa	11	48	25	88	2,249.45	1,837.73
Egypt	11	48	25	88	2,249.45	1,837.73
Sub-Sahara	87	59	367	65	4,223.10	1,102.51
Ivory Coast	0	22	0	15	.00	694.86
Nigeria	0	5	0	11	.00	2,284.40
Angola	0	15	0	5	.00	317.33
Rep S Africa	87	17	367	34	4,223.10	1,975.29

See footnotes at end of table.

Table 8--U.S. agricultural exports: Quantity, value, and unit value by commodity and country, January-December 1991 and 1992--continued

Commodity and country	January-December					
	Quantity		Value (1,000 dol)		Unit value (\$)	
	1991	1992	1991	1992	1991	1992
Other fruits - prep or pres(MT):						
Developed countries	19,245	48,180	68,294	75,304	1,415.55	1,562.98
Developing countries	19,209	25,609	25,617	34,371	1,333.60	1,342.13
Other countries	18	70	19	56	1,051.78	800.00
Fruit juices incl froz(HL):						
World	6,631,432	7,632,428	364,762	420,138	53.50	55.05
Canada	2,568,843	2,574,319	140,654	150,497	54.71	58.44
Latin America	457,001	499,144	24,782	27,150	54.25	54.39
Mexico	76,375	87,353	4,033	4,290	52.80	49.11
Central America	94,757	127,886	5,257	6,945	55.48	54.31
Guatemala	4,936	10,308	412	622	93.48	60.35
Belize	765	946	45	54	59.24	64.00
El Salvador	573	1,384	42	102	74.12	74.05
Honduras	14,023	38,565	668	2,070	47.70	63.67
Nicaragua	1,125	0	77	0	68.57	.00
Costa Rica	17,725	25,428	860	1,393	64.15	54.40
Panama	55,610	51,355	3,051	2,719	54.86	52.83
Caribbean	272,647	261,956	14,808	14,602	54.31	55.74
Barbuda	17,342	19,957	1,014	1,054	58.48	53.31
Bahamas	110,821	103,607	6,354	6,102	57.33	58.72
Jamaica	12,319	5,660	765	344	62.12	60.77
Turks-Caicos Is	749	282	57	20	75.20	70.77
Cayman Is	2,038	3,236	121	173	59.24	53.37
Haiti	3,113	45	170	3	54.63	74.33
Dominican Republic	10,007	14,135	388	692	38.77	48.88
Leeward & Windward Is	36,338	33,960	1,876	1,864	51.58	54.59
Barbados	13,795	3,679	760	199	55.11	63.95
Trinidad-Tobago	4,478	7,410	219	487	48.84	65.59
Neth Antilles	60,700	69,527	3,027	3,646	49.85	52.44
French W Indies	947	168	59	9	62.35	63.88
S America	13,222	21,839	693	1,313	52.42	59.84
Colombia	2,005	4,946	135	275	67.13	55.59
Venezuela	2,048	3,911	138	227	67.37	67.99
Guyana	0	190	0	19	.00	70.20
Ecuador	3,553	7,595	191	494	53.54	65.00
Peru	246	113	18	14	75.12	122.27
Bolivia	209	385	9	16	41.21	41.25
Chile	1,474	864	38	41	25.90	47.84
Brazil	278	165	29	16	105.82	97.46
Argentina	3,409	3,770	135	217	39.68	57.43
W Europe	1,170,600	1,488,505	54,328	73,780	46.41	49.53
EC-12	941,404	1,243,879	44,587	62,521	47.36	50.25
Denmark	3,803	22,350	186	542	48.90	24.24
United Kingdom	52,761	202,175	2,755	11,837	52.22	58.55
Ireland	0	175	0	7	.00	41.14
Netherlands	92,714	90,956	4,446	4,381	47.95	48.16
Belgium and Luxembourg	87,287	63,266	4,210	2,545	48.34	40.23
France	441,303	576,371	22,201	30,623	50.31	53.13
Germany	119,623	115,049	4,517	5,551	37.76	49.25
Spain, incl Canary Is	2,108	350	120	24	55.98	67.14
Portugal	123	128	5	7	44.20	53.75
Italy	20,630	20,550	1,283	942	62.21	45.84
Greece	121,052	152,510	4,854	6,063	40.10	39.75
Other W Europe	229,195	245,626	9,740	11,259	42.50	45.84
Iceland	20,947	19,731	864	775	41.25	39.28
Sweden	51,954	47,250	2,504	2,679	48.19	56.71
Norway	105,138	113,939	4,223	4,700	36.79	41.25
Finland	10,358	14,883	491	794	47.42	53.37
Austria	11,932	13,220	537	572	44.97	43.26
Switzerland	27,866	36,603	1,121	1,738	40.24	47.49
E Europe	19,691	268	763	19	55.59	71.49
Hungary	1,490	0	73	0	48.00	.00
Poland	5,384	0	465	0	86.19	.00
Yugoslavia	6,807	0	225	0	32.98	.00
Bulgaria	0	258	0	19	.00	71.49
Former USSR	457	25,839	31	579	67.67	22.41
Asia	2,379,778	2,983,360	132,652	165,810	55.74	55.51
W Asia (Mideast)	94,438	97,337	5,309	5,908	56.21	60.70
Turkey	305	463	22	30	71.86	65.05
Cyprus	0	145	0	6	.00	41.38
Syria	1,040	484	66	32	63.67	63.93
Lebanon	12,546	19,080	426	1,585	33.99	87.64
Israel, inc Gaza	12,916	17,493	870	572	67.34	32.67
Jordan	576	1,342	53	99	78.83	73.84
Kuwait	1,946	2,856	85	175	43.75	61.07
Saudi Arabia	34,346	29,743	1,955	1,809	56.96	60.81
Qatar	1,534	1,076	110	65	71.46	60.37
United Arab Emir	22,398	22,360	1,233	1,297	55.03	58.02
Yemen, Rep of	0	382	0	29	.00	74.95
Oman	4,988	1,428	371	116	74.44	81.28
Bahrain	1,741	1,465	116	94	66.55	64.48
S Asia	304	90	23	5	75.07	61.83

See footnotes at end of table.

Table B--U.S. agricultural exports: Quantity, value, and unit value by commodity and country, January-December 1991 and 1992--continued

Commodity and country	January-December					
	Quantity		Value (1,000 dol)		Unit value (\$)	
	1991	1992	1991	1992	1991	1992
Fruit juices incl froz(HL):						
Pakistan	304	90	23	6	76.07	61.83
Japan	1,424,394	1,290,108	88,045	118,375	61.81	59.48
China	2,831	968	227	68	80.01	69.84
Southeast Asia	179,987	143,660	8,289	7,007	46.11	48.81
Thailand	1,626	2,117	94	121	61.69	57.05
Malaysia	28,606	23,463	1,688	1,398	57.66	59.67
Singapore	110,215	79,103	4,898	3,688	44.44	45.64
Indonesia	3,388	3,056	163	200	47.94	65.36
Brunei	0	88	0	7	.00	74.93
Philippines	35,342	35,733	1,446	1,593	40.80	44.58
Other East Asia	677,824	751,297	30,750	34,246	46.36	45.58
Macao	214	0	15	0	67.87	.00
S Asia, n e c	235	0	15	0	65.15	.00
Korea, Rep of	341,874	303,838	15,806	14,418	46.22	47.45
Hong Kong	186,947	247,485	8,711	10,060	46.69	40.61
Taiwan	148,654	199,954	6,203	9,778	41.75	48.80
Oceania	39,589	57,294	1,574	2,475	39.75	43.20
Australia	30,031	29,639	994	942	33.11	31.91
Papua New Guinea	262	228	11	9	41.33	41.23
New Zealand	2,834	2,832	121	143	42.63	60.33
Western Samoa	0	2,775	0	180	.00	55.00
French Pacif Is	4,298	6,631	309	463	71.99	66.74
Micronesia	1,659	14,630	115	719	69.42	49.47
Other Pac Is, n e c	505	459	23	19	45.57	41.28
Africa	1,473	2,700	70	87	47.22	32.07
N Africa	1,137	88	56	5	48.99	45.92
Egypt	1,137	88	56	5	48.99	45.92
Sub-Sahara	336	2,602	14	82	41.22	31.56
Guinea	0	69	0	4	.00	74.44
Ghana	0	112	0	5	.00	41.28
Cape Verde	0	68	0	5	.00	41.23
Liberia	0	448	0	18	.00	41.23
Zaire	0	448	0	19	.00	41.29
Rep S Africa	336	1,487	14	31	41.22	21.13
Developed countries	5,209,854	5,105,263	284,826	344,280	54.69	56.39
Developing countries	1,418,647	1,526,198	69,610	75,790	49.07	49.66
Other countries	2,831	968	227	68	80.01	69.84
Apple juice(HL):						
World	603,857	641,793	42,884	44,754	71.02	69.73
Canada	172,809	152,452	12,744	10,812	73.74	70.92
Latin America	58,904	74,595	4,167	5,080	71.47	68.16
Mexico	6,318	9,086	479	620	75.79	68.19
Central America	17,628	27,850	1,256	1,909	71.63	68.55
Guatemala	2,606	3,043	169	523	65.01	65.00
Belize	0	288	0	19	.00	65.05
El Salvador	157	286	10	27	64.90	93.46
Honduras	314	7,514	20	488	65.08	65.00
Nicaragua	245	0	16	0	64.99	.00
Costa Rica	2,411	3,783	187	256	77.75	67.78
Panama	11,795	7,936	852	596	72.24	75.11
Caribbean	31,920	27,870	2,257	1,913	70.71	69.63
Bermuda	1,415	1,866	99	124	69.95	66.27
Bahamas	16,300	2,821	1,181	193	72.48	68.59
Jamaica	1,176	216	76	15	64.98	68.82
Cayman Is	795	864	52	56	65.06	64.94
Haiti	83	0	5	0	65.06	.00
Dominican Republic	1,791	5,107	128	359	71.21	70.22
Leeward & Windward Is	4,019	3,132	280	214	69.79	68.17
Barbados	923	652	61	42	66.04	65.02
Trinidad-Tobago	1,839	5,016	120	326	65.00	64.99
Neth Antilles	3,579	8,196	254	584	71.10	71.27
S America	2,538	9,730	176	639	69.32	65.64
Colombia	0	83	0	7	.00	78.84
Venezuela	1,084	2,042	82	138	74.86	67.38
Ecuador	1,367	7,695	89	494	65.14	65.00
Peru	77	0	5	0	64.80	.00
W Europe	2,428	2,866	156	176	62.85	61.39
EC-12	912	1,621	59	103	64.87	63.26
United Kingdom	703	822	46	49	64.98	59.30
Netherlands	85	280	6	17	65.01	61.25
Belgium and Luxembourg	0	122	0	8	.00	64.66
Germany	0	397	0	29	.00	72.43
Italy	124	0	8	0	64.84	.00
Other W Europe	1,576	1,245	97	73	61.62	59.96
Iceland	858	0	56	0	64.93	.00
Sweden	600	754	29	43	58.99	57.62
Finland	218	481	12	30	54.63	61.18
E Europe	404	0	26	0	65.04	.00
Poland	404	0	26	0	65.04	.00
Former USSR	416	41	27	3	65.04	64.97
Asia	354,848	406,878	25,461	28,348	69.78	69.67

See footnotes at end of table.

Table 8--U.S. agricultural exports: Quantity, value, and unit value by commodity and country, January-December 1991 and 1992--continued

Commodity and country	January-December					
	Quantity		Value (1,000 dol)		Unit value (\$)	
	1991	1992	1991	1992	1991	1992
Apple juice(HL):						
W Asia (Mideast)	4,018	6,816	325	504	80.87	73.94
Turkey	0	463	0	30	.00	65.05
Lebanon	0	78	0	4	.00	63.85
Israel, inc Gaza	640	0	42	0	65.05	.00
Jordan	0	154	0	17	.00	109.64
Kuwait	53	1,458	3	103	64.62	70.56
Saudi Arabia	2,840	3,545	246	265	83.73	71.82
United Arab Emir	342	1,003	30	85	68.57	84.21
Oman	43	109	9	10	78.78	84.81
Japan	310,237	323,854	21,632	22,596	69.73	69.77
China	501	488	47	32	94.62	64.86
Southeast Asia	28,117	20,416	1,850	1,475	69.37	72.23
Thailand	336	344	26	24	78.10	69.55
Malaysia	5,520	3,411	372	222	66.17	64.89
Singapore	18,847	12,148	1,324	871	70.24	71.58
Indonesia	0	1,388	0	99	.00	71.47
Philippines	3,314	3,125	228	259	68.94	82.92
Other East Asia	21,875	55,304	1,506	3,743	68.55	67.68
Korea, Rep of	573	30,187	37	1,962	65.03	65.00
Hong Kong	14,845	15,070	1,072	1,122	73.72	74.46
Taiwan	6,857	10,047	397	659	67.88	65.57
Oceania	4,588	5,019	302	334	65.91	66.62
Australia	3,244	294	211	17	65.01	56.61
Western Samoa	0	2,775	0	180	.00	65.00
French Pacif Is	1,344	1,891	82	133	68.09	70.58
Micronesia	0	59	0	4	.00	65.44
Developed countries	489,418	479,466	34,786	33,600	71.07	70.08
Developing countries	113,836	161,835	8,052	11,122	70.67	68.72
Other countries	501	489	47	32	84.52	64.96
Grape juice(HL):						
World	615,550	835,816	40,479	49,125	65.76	68.77
Canada	235,540	370,725	16,601	22,899	70.18	60.96
Latin America	35,083	31,704	1,910	1,649	52.94	52.02
Mexico	4,200	4,215	319	288	75.98	68.27
Central America	11,344	10,798	615	607	54.25	56.24
Guatemala	76	0	6	0	75.00	.00
El Salvador	76	0	6	0	81.34	.00
Honduras	2,853	651	215	49	74.96	75.03
Costa Rica	1,181	1,098	69	67	57.90	60.59
Panama	7,138	2,049	320	422	44.83	54.36
Caribbean	17,448	14,830	854	640	48.97	43.15
Bermuda	2,809	4,627	105	115	37.41	24.79
Bahamas	1,895	188	102	14	63.93	73.23
Jamaica	4,507	2,233	329	158	73.01	70.85
Haiti	625	0	36	0	67.35	.00
Dominican Republic	2,280	3,070	52	85	22.83	27.92
Leeward & Windward Is	393	361	30	27	75.08	74.04
Barbados	552	57	71	4	75.01	75.51
Trinidad-Tobago	1,374	1,427	29	107	21.14	74.97
Neth Antilles	2,603	2,857	100	129	38.40	44.96
S America	3,091	1,861	121	114	39.22	61.48
Colombia	447	328	11	7	25.59	21.11
Venezuela	243	234	9	10	85.35	43.35
Ecuador	386	0	29	0	75.07	.00
Chile	1,296	0	27	0	21.13	.00
Argentina	719	1,298	45	97	62.35	74.98
W Europe	12,848	8,208	722	490	55.19	68.68
EC-12	11,530	6,994	623	428	54.05	61.21
Denmark	1,062	120	50	3	75.00	21.22
United Kingdom	5,139	2,809	232	211	45.13	74.98
Netherlands	352	3,515	24	184	68.53	62.28
Belgium and Luxembourg	3,100	187	215	4	69.32	21.12
France	728	0	15	0	21.15	.00
Germany	610	107	45	8	75.01	74.77
Spain, incl Canary Is	0	255	0	18	.00	74.98
Italy	539	0	11	0	21.15	.00
Other W Europe	1,318	1,214	89	62	74.94	60.88
Iceland	0	154	0	12	.00	74.80
Sweden	1,273	0	85	0	74.92	.00
Norway	0	950	0	42	.00	44.19
Finland	45	44	3	3	75.67	75.41
Switzerland	0	56	0	5	.00	75.15
Asia	328,888	420,857	21,172	24,142	64.36	67.36
W Asia (Mideast)	4,528	1,441	165	89	35.62	61.68
Jordan	495	0	37	0	74.98	.00
Kuwait	36	0	3	0	75.78	.00
Saudi Arabia	3,513	1,080	115	70	31.74	64.95
United Arab Emir	482	361	10	19	21.12	51.85
Japan	255,486	293,788	18,078	19,799	70.48	67.39
China	0	479	0	35	.00	75.03
Southeast Asia	17,364	18,518	551	448	31.71	24.20

See footnotes at end of table.

Table 8--U.S. agricultural exports: Quantity, value, and unit value by commodity and country, January-December 1991 and 1992--continued

Commodity and country	January-December					
	Quantity		Value (1,000 dol)		Unit value (\$)	
	1991	1992	1991	1992	1991	1992
Grape juice(HL):						
Thailand	0	107	0	7	0.00	66.73
Malaysia	0	203	0	15	.00	75.12
Singapore	3,228	3,518	174	109	53.98	31.01
Philippines	14,136	14,690	376	317	26.63	21.56
Other East Asia	50,510	106,631	2,379	3,770	47.10	35.36
Korea, Rep of	731	8,224	55	762	75.06	82.63
Hong Kong	30,888	68,466	1,287	1,545	41.85	22.57
Taiwan	18,891	29,841	1,038	1,463	54.83	48.87
Oceania	1,091	2,855	74	214	67.77	75.01
Australia	1,091	2,082	74	156	67.77	75.00
New Zealand	0	122	0	9	.00	75.06
French Pacif Is	0	532	0	40	.00	75.01
Micronesia	0	119	0	9	.00	75.03
Africa	0	1,457	0	31	.00	21.13
Sub-Sahara	0	1,457	0	31	.00	21.13
Rep S Africa	0	1,467	0	31	.00	21.13
Developed countries	505,965	676,392	35,474	43,083	69.87	63.70
Developing countries	108,585	158,845	5,005	6,006	46.08	37.78
Other countries	0	479	0	35	.00	75.03
Grapefruit juice(HL):						
World	634,306	884,447	39,803	57,470	62.75	64.88
Canada	170,508	175,473	11,917	12,577	69.89	71.68
Latin America	3,078	3,228	195	221	63.42	68.33
Mexico	256	787	17	55	66.05	69.64
Central America	581	1,410	36	96	61.31	68.42
Honduras	0	174	0	13	.00	72.12
Costa Rica	308	591	20	40	55.89	68.36
Panama	273	645	15	44	55.15	67.48
Caribbean	2,188	1,031	140	59	53.50	57.21
Bermuda	201	388	11	28	57.11	69.40
Bahamas	894	0	59	0	66.42	.00
Dominican Republic	228	274	13	19	58.71	69.07
Leeward & Windward Is	239	184	16	12	66.08	65.94
Barbados	203	0	13	0	65.83	.00
Neth Antilles	387	175	23	10	59.01	68.25
French W Indies	46	0	3	0	71.88	.00
S America	43	0	3	0	72.09	.00
Brazil	43	0	3	0	72.09	.00
W Europe	208,262	226,694	10,457	11,675	60.21	61.80
EC-12	173,777	209,780	8,154	10,991	52.68	62.39
Denmark	2,451	2,064	74	86	30.31	41.61
United Kingdom	10,786	59,183	493	3,098	45.74	44.78
Netherlands	48,603	50,355	2,194	2,353	45.14	45.73
Belgium and Luxembourg	15,519	8,357	855	507	51.75	60.65
France	63,806	68,269	4,103	4,248	64.30	62.22
Germany	28,100	9,510	1,175	472	41.85	48.65
Portugal	123	0	5	0	44.20	.00
Italy	2,964	2,022	222	225	74.98	111.82
Greece	425	0	31	0	72.08	.00
Other W Europe	34,485	16,914	1,303	684	37.77	40.45
Sweden	726	473	35	24	47.74	50.10
Norway	15,923	2,966	587	157	35.88	62.93
Finland	2,815	219	96	17	33.94	77.95
Austria	690	600	36	32	51.95	53.01
Switzerland	14,331	12,656	549	455	38.32	35.92
Asia	251,569	478,874	17,207	32,891	68.40	68.88
W Asia (Mideast)	18,983	10,430	1,330	744	70.07	71.34
Syria	0	199	0	13	.00	62.88
Israel, inc Gaza	11,091	2,907	771	205	69.52	70.39
Jordan	0	282	0	21	.00	71.02
Kuwait	361	48	25	5	70.39	104.06
Saudi Arabia	3,512	3,833	249	273	70.94	69.46
Qatar	751	148	50	10	55.48	65.91
United Arab Emir	2,261	2,568	154	195	72.74	76.00
Oman	878	218	68	15	69.07	69.04
Bahrain	28	117	3	8	81.31	66.05
Japan	214,487	419,613	14,875	29,337	66.35	69.01
Southeast Asia	2,257	2,331	154	146	72.83	62.64
Thailand	154	550	11	29	72.22	44.78
Singapore	1,886	1,591	135	109	71.62	68.39
Philippines	217	90	18	8	83.83	80.04
Other East Asia	15,842	46,600	836	2,764	52.79	59.32
S Asia, n e c	87	0	5	0	58.47	.00
Korea, Rep of	1,144	398	78	29	68.38	72.22
Hong Kong	4,322	11,444	221	716	51.05	62.58
Taiwan	10,289	34,758	532	2,019	51.75	68.08
Oceania	888	78	28	6	31.52	71.75
New Zealand	888	78	28	6	31.52	71.75
Developed countries	605,237	824,755	38,048	53,800	62.85	65.23
Developing countries	29,069	59,682	1,755	3,570	60.38	61.80

See footnotes at end of table.

Table B--U.S. agricultural exports: Quantity, value, and unit value by commodity and country, January-December 1991 and 1992--continued

Commodity and country	January-December					
	Quantity		Value (1,000 dol)		Unit value (\$)	
	1991	1992	1991	1992	1991	1992
Orange juice(HL):						
World	3,666,581	3,979,220	175,818	204,204	47.82	51.32
Canada	1,702,028	1,524,161	31,727	84,012	48.02	55.12
Latin America	97,682	110,088	6,064	6,421	62.08	58.33
Mexico	8,904	20,497	445	1,227	53.63	59.85
Central America	28,941	44,014	1,539	2,158	53.17	48.04
Guatemala	326	0	61	0	167.67	.00
Belize	154	0	15	0	83.03	.00
El Salvador	0	728	0	54	.00	74.49
Honduras	10,846	21,093	434	863	40.00	40.89
Nicaragua	84	0	7	0	75.06	.00
Costa Rica	12,410	18,894	617	843	49.75	49.89
Panama	5,101	3,289	404	299	79.22	90.62
Caribbean	55,257	42,303	3,853	2,794	69.73	65.05
Bermuda	9,488	9,112	615	566	64.83	62.14
Bahamas	13,204	4,568	1,154	334	87.39	73.02
Jamaica	553	181	39	8	70.24	45.24
Turks-Caicos Is	154	187	11	14	72.86	76.34
Cayman Is	201	269	17	26	83.70	85.89
Haiti	369	45	25	3	68.96	74.33
Dominican Republic	1,053	2,057	47	131	44.97	63.77
Leeward & Windward Is	9,680	8,763	649	609	67.03	69.61
Barbados	2,503	1,264	187	67	74.76	53.20
Trinidad-Tobago	668	0	31	0	45.03	.00
Neth Antilles	16,702	15,810	1,032	1,032	61.81	65.29
French W Indies	682	57	46	3	66.72	46.31
S America	5,180	3,274	227	242	43.80	73.82
Colombia	1,151	2,546	86	186	74.38	73.24
Venezuela	39	433	3	37	74.05	85.65
Guyana	0	190	0	13	.00	70.20
Ecuador	1,352	0	54	0	40.00	.00
Chile	0	105	0	5	.00	45.83
Argentina	2,638	0	85	0	32.15	.00
W Europe	642,735	1,120,515	37,980	54,889	45.07	48.68
EC-12	663,560	914,168	30,394	46,337	45.80	49.59
Denmark	88	19,154	6	412	60.59	21.51
United Kingdom	28,208	127,053	1,448	8,318	51.34	65.48
Netherlands	30,383	22,375	1,411	1,023	46.43	45.71
Belgium and Luxembourg	58,803	52,300	2,801	1,900	47.63	36.34
France	374,984	805,638	18,019	26,264	48.05	51.94
Germany	45,276	24,265	1,460	1,103	32.25	45.44
Spain, incl Canary Is	1,224	85	60	4	49.02	46.10
Italy	4,086	10,856	370	252	90.50	23.22
Greece	120,498	152,432	4,820	6,060	40.00	39.75
Other W Europe	179,175	206,347	7,586	9,553	42.34	46.29
Iceland	20,089	19,577	808	764	40.24	39.00
Sweden	42,989	41,242	2,080	2,398	48.38	59.15
Norway	67,283	106,630	3,446	4,936	39.47	40.66
Finland	5,502	6,362	268	383	48.73	60.35
Austria	11,242	9,172	501	418	44.54	45.61
Switzerland	12,060	23,374	483	1,254	40.03	53.64
E Europe	13,287	236	736	16	55.41	69.62
Hungary	1,480	0	73	0	48.00	.00
Poland	4,880	0	439	0	87.91	.00
Yugoslavia	6,807	0	225	0	32.98	.00
Bulgaria	0	236	0	16	.00	69.62
Former USSR	0	1,303	0	88	.00	74.95
Asia	992,082	1,189,300	48,694	57,678	48.92	48.50
W Asia (Mideast)	21,513	46,719	1,551	2,718	72.08	58.18
Syria	380	0	28	0	74.88	.00
Lebanon	686	12,406	51	861	74.89	77.44
Israel, inc Gaza	512	14,130	29	332	57.31	23.46
Kuwait	487	899	29	49	58.93	54.47
Saudi Arabia	5,804	7,965	436	595	73.88	74.70
Oman	678	812	56	44	80.38	54.25
United Arab Emir	8,511	8,495	580	572	68.11	67.37
Yemen, Rep of	0	382	0	29	.00	74.66
Oman	3,381	821	269	75	79.33	80.78
Bahrain	864	809	73	62	75.98	76.97
S Asia	255	90	19	6	74.57	61.83
Pakistan	255	90	19	6	74.57	61.83
Japan	389,883	550,777	20,858	31,400	62.98	48.25
China	1,753	0	111	0	63.51	.00
Southeast Asia	89,380	80,854	4,169	3,828	46.64	48.53
Thailand	843	0	36	0	42.17	.00
Malaysia	21,302	18,019	1,204	1,054	56.53	58.47
Singapore	54,156	48,257	2,234	1,977	41.25	40.95
Indonesia	3,330	1,504	160	82	48.07	61.42
Brunei	0	88	0	7	.00	74.93
Philippines	9,748	13,076	535	799	54.84	61.13
Other East Asia	489,298	410,760	22,026	19,625	45.02	47.78
S Asia, n e c	148	0	10	0	69.08	.00

See footnotes at end of table.

Table 8--U.S. agricultural exports: Quantity, value, and unit value by commodity and country, January-December 1991 and 1992--continued

Commodity and country	January-December					
	Quantity		Value (1,000 dol)		Unit value (\$)	
	1991	1992	1991	1992	1991	1992
Orange juice(HL):						
Korea, Rep of	258,953	174,663	12,675	9,161	48.95	52.45
Hong Kong	125,150	122,464	5,520	5,581	44.11	45.67
Taiwan	105,047	119,633	3,821	4,885	36.38	42.88
Oceania	19,630	33,382	721	1,076	36.74	32.23
Australia	16,122	22,204	506	486	31.37	21.88
New Zealand	1,477	1,840	59	88	40.00	48.00
French Pacif Is	815	2,069	72	150	88.74	72.58
Micronesia	1,216	7,279	84	352	69.18	48.35
Africa	1,137	225	56	14	48.89	62.19
N Africa	1,137	98	56	5	48.89	45.92
Egypt	1,137	98	56	5	48.89	45.92
Sub-Sahara	0	127	0	9	.00	74.74
Guinea	0	58	0	4	.00	74.44
Cape Verde	0	58	0	5	.00	73.00
Developed countries	2,852,757	3,333,627	140,959	171,207	47.74	51.36
Developing countries	714,071	645,593	34,748	32,898	48.66	51.11
Other countries	1,753	0	111	0	63.51	.00
Other fruit juices(HL):						
World	1,100,138	1,291,153	55,777	64,584	50.29	50.02
Canada	286,957	357,508	17,566	20,438	61.21	58.14
Latin America	251,854	279,588	12,455	13,779	47.56	49.28
Mexico	57,297	52,768	2,774	2,101	48.41	39.81
Central America	36,363	43,814	1,811	2,174	49.82	49.61
Guatemala	1,928	2,265	176	99	91.17	43.91
Belize	601	558	30	35	50.03	63.45
El Salvador	340	370	26	22	75.76	58.21
Honduras	0	9,133	0	658	.00	71.89
Nicaragua	785	0	54	0	68.81	.00
Costa Rica	1,405	1,052	66	77	46.81	72.80
Panama	31,303	30,426	1,460	1,282	46.63	42.15
Caribbean	165,824	175,932	7,704	9,185	46.46	52.21
Bermuda	3,429	3,854	184	232	53.52	68.62
Bahamas	78,528	95,330	3,897	5,561	49.11	67.73
Jamaica	5,083	3,030	321	162	52.76	53.57
Turks-Caicos Is	595	95	45	6	77.06	59.80
Cayman Is	1,042	2,109	52	91	50.09	43.18
Haiti	2,036	0	103	0	60.77	.00
Dominican Republic	4,645	3,627	147	98	31.75	26.94
Leeward & Windward Is	22,007	21,530	800	1,002	40.89	45.55
Barbados	9,214	1,705	427	85	46.39	49.58
Trinidad-Tobago	597	957	39	54	65.96	55.58
Neth Antilles	37,429	42,479	1,617	1,890	43.21	44.50
French W Indies	219	111	10	5	46.70	57.76
S America	2,370	7,074	165	318	69.80	44.67
Colombia	407	1,878	38	75	62.23	37.72
Venezuela	572	1,202	45	42	66.36	34.93
Ecuador	448	0	18	0	41.27	.00
Peru	169	113	13	14	79.82	122.27
Bolivia	209	385	9	16	41.21	41.25
Chile	178	758	11	37	60.63	48.12
Brazil	235	165	26	16	111.99	87.46
Argentina	52	2,472	5	119	107.69	48.22
W Europe	104,267	131,222	5,012	6,550	48.07	49.81
EC-12	91,625	111,316	4,357	5,663	47.55	50.87
Denmark	192	1,012	26	41	135.82	40.93
United Kingdom	7,925	2,298	536	160	67.67	69.56
Ireland	0	175	0	7	.00	41.14
Netherlands	13,281	14,428	811	804	61.02	55.71
Belgium and Luxembourg	8,355	2,290	349	125	39.38	54.72
France	1,785	2,464	63	111	35.43	45.23
Germany	45,637	80,770	1,835	3,940	40.21	48.78
Spain, incl Canary Is	884	0	60	0	68.00	.00
Portugal	0	128	0	7	.00	59.76
Italy	12,917	7,672	672	464	52.01	60.44
Greece	129	796	4	3	29.76	41.02
Other W Europe	12,642	19,806	656	887	51.87	44.54
Sweden	6,455	4,781	254	214	40.86	44.82
Norway	2,822	3,383	190	155	64.99	48.68
Finland	1,779	7,777	112	360	63.07	46.35
Austria	0	3,448	0	122	.00	35.33
Switzerland	1,475	507	39	25	60.54	48.92
E Europe	0	32	0	3	.00	85.31
Bulgaria	0	32	0	3	.00	85.31
Former USSR	41	24,485	4	479	94.29	19.55
Asia	442,291	487,350	20,278	22,490	45.85	46.05
W Asia (Mideast)	45,286	31,831	1,938	1,853	42.78	58.04
Turkey	306	0	22	0	71.86	.00
Cyprus	0	145	0	5	.00	41.38
Syria	660	295	38	19	57.16	64.64
Lebanon	11,860	5,596	375	620	31.62	110.73
Israel, inc Gaza	673	456	28	35	41.23	77.57

See footnotes at end of table.

Table 8--U.S. agricultural exports: Quantity, value, and Unit value by commodity and country, January-December 1991 and 1992--continued

Commodity and country	January-December					
	Quantity		Value (1,000 dol)		Unit value (\$)	
	1991	1992	1991	1992	1991	1992
Other fruit juices(HL):						
Jordan	181	896	16	61	88.35	68.47
Kuwait	1,007	461	25	18	24.85	39.43
Saudi Arabia	18,377	13,220	910	616	49.52	46.59
Qatar	105	116	5	11	49.55	96.09
United Arab Emir	10,802	9,927	448	426	41.47	42.82
Oman	577	280	31	16	54.37	57.64
Bahrain	748	539	40	24	53.43	45.99
S Asia	49	0	4	0	83.88	.00
Pakistan	49	0	4	0	83.88	.00
Japan	252,301	302,076	12,802	15,244	50.54	50.46
China	577	0	68	0	117.56	.00
Southeast Asia	42,869	21,341	1,465	1,010	34.16	47.32
Thailand	193	1,016	21	61	109.96	59.65
Malaysia	2,584	1,830	122	107	47.26	58.51
Singapore	32,088	13,579	1,090	624	32.10	45.97
Indonesia	68	164	3	8	41.48	49.83
Philippines	7,926	4,752	288	210	36.33	44.17
Other East Asia	100,198	132,002	4,001	4,343	39.93	32.90
Naoco	214	0	15	0	67.87	.00
Korea, Rep of	80,473	90,866	2,961	2,505	36.80	27.72
Hong Kong	12,042	30,051	611	1,086	50.73	36.14
Taiwan	7,470	11,585	414	752	55.49	64.89
Oceania	13,392	15,950	448	845	33.48	52.87
Australia	9,574	4,959	204	284	21.28	57.26
Papua New Guinea	262	228	11	9	41.33	41.23
New Zealand	469	792	34	39	71.95	49.83
French Pacif Is	2,139	2,439	146	139	68.06	66.95
Micronesia	443	7,073	31	354	70.07	50.07
Other Pac Is, n e c	505	459	23	19	45.67	41.28
Africa	336	1,008	14	42	41.22	41.26
Sub-Sahara	336	1,008	14	42	41.22	41.26
Ghana	0	112	0	5	.00	41.28
Liberia	0	448	0	18	.00	41.23
Zaire	0	448	0	19	.00	41.28
Rep S Africa	336	0	14	0	41.22	.00
Developed countries	655,577	791,013	35,690	42,590	54.39	53.84
Developing countries	452,984	500,140	20,049	21,994	44.26	43.88
Other countries	577	0	68	0	117.56	.00
Wine(HL):						
World	1,052,883	1,225,604	139,024	166,137	132.04	135.55
Canada	288,592	341,166	33,837	43,469	117.25	127.41
Latin America	92,530	128,263	11,648	15,577	125.89	121.44
Mexico	15,303	25,609	1,465	2,919	90.40	114.00
Central America	7,084	9,169	837	1,139	118.11	124.20
Guatemala	2,007	1,072	183	160	91.14	149.27
Belize	465	1,004	85	159	183.41	158.35
El Salvador	1,136	2,247	141	222	125.28	98.60
Honduras	714	714	87	119	122.40	167.20
Nicaragua	366	71	78	18	212.34	246.51
Costa Rica	355	714	43	110	120.70	153.84
Panama	2,050	3,347	219	352	107.00	105.03
Caribbean	60,012	73,818	6,190	9,276	136.48	125.66
Bahamas	5,715	8,328	890	1,394	155.78	167.96
Bahamas	8,654	11,195	1,195	1,405	138.09	125.53
Jamaica	1,773	1,287	272	169	183.40	131.67
Turks-Caicos Is	451	785	45	82	101.86	103.18
Cayman Is	1,898	1,555	228	228	120.07	146.40
Haiti	1,044	0	167	0	159.88	.00
Dominican Republic	1,558	1,543	185	223	118.75	144.59
Leeward & Windward Is	15,854	10,445	2,017	1,412	128.85	135.17
Barbados	2,602	2,141	443	359	170.10	167.84
Trinidad-Tobago	528	513	83	88	167.38	171.09
Neth Antilles	20,077	35,067	2,655	3,793	132.25	108.17
French W Indies	57	948	9	122	159.82	128.94
S America	9,231	19,667	1,157	2,243	125.31	114.04
Colombia	750	2,413	106	392	140.82	162.40
Venezuela	1,647	8,426	182	686	110.25	81.47
Guyana	35	0	4	0	115.20	.00
Suriname	210	0	31	0	149.08	.00
Ecuador	2,164	2,874	260	317	120.27	110.38
Peru	2,433	2,392	282	253	115.88	105.76
Bolivia	75	118	15	23	195.07	194.54
Chile	396	458	63	43	158.23	92.96
Brazil	689	894	85	102	138.30	113.63
Paraguay	224	835	30	105	134.65	112.10
Uruguay	84	504	13	192	158.71	318.02
Argentina	524	553	75	130	144.00	235.69
W Europe	402,074	498,996	59,025	73,036	146.80	146.36
EC-12	313,662	413,252	48,380	62,293	154.24	150.71
Denmark	35,328	42,224	4,088	4,908	115.74	115.23
United Kingdom	174,367	234,469	27,777	35,948	159.30	157.58

See footnotes at end of table.

Table B--U.S. agricultural exports: Quantity, value, and unit value by commodity and country, January-December 1991 and 1992--continued

Commodity and country	January-December					
	Quantity		Value (1,000 doi)		Unit value (\$)	
	1991	1992	1991	1992	1991	1992
Wine(HL):						
Ireland	2,322	4,460	426	783	183.51	175.00
Netherlands	28,295	22,269	4,922	4,569	173.87	204.91
Belgium and Luxembourg	23,301	29,205	3,456	4,478	148.30	153.32
France	24,186	28,361	3,493	3,304	144.42	112.63
Germany	22,280	40,212	3,715	5,790	166.69	143.89
Spain, incl Canary Is	856	8,633	117	1,064	136.60	122.07
Portugal	503	48	65	8	88.64	178.36
Italy	1,099	1,959	116	341	104.35	174.30
Greece	1,016	422	216	105	212.81	249.31
Other W Europe	88,412	85,744	10,646	10,753	120.40	125.41
Iceland	496	840	87	195	195.76	207.09
Sweden	46,827	37,069	4,094	4,325	87.42	116.70
Norway	6,827	3,386	844	582	138.27	162.96
Finland	6,609	9,494	1,125	1,064	170.15	111.07
Austria	1,269	795	202	246	169.02	310.04
Switzerland	26,384	34,070	4,184	4,391	168.57	128.58
E Europe	5,736	5,237	742	677	129.41	129.30
Former Czechoslovakia	0	224	0	17	.00	75.13
Hungary	26	81	4	28	156.00	347.65
Poland	5,631	4,932	726	632	128.87	128.18
Yugoslavia	57	0	9	0	160.03	.00
Bulgaria	22	0	3	0	167.88	.00
Former USSR	712	2,471	84	387	132.55	166.66
Asia	240,837	237,300	30,888	31,403	128.25	132.33
W Asia (Mideast)	1,267	1,085	160	165	118.84	142.85
Turkey	0	29	0	5	.00	156.79
Cyprus	348	102	69	27	199.40	261.86
Syria	22	0	4	0	169.77	.00
Lebanon	0	147	0	5	.00	31.74
Israel, inc Gaza	178	454	27	78	161.18	173.73
Jordan	0	227	0	17	.00	75.11
Saudi Arabia	614	0	39	0	62.86	.00
United Arab Emir	94	126	11	23	116.41	183.60
S Asia	1,185	1,429	190	213	164.37	149.36
India	28	326	4	26	158.78	79.79
Pakistan	387	288	63	47	168.51	164.21
Sri Lanka	731	815	123	140	167.76	171.94
Japan	200,068	189,660	24,728	23,868	123.61	126.37
China	98	80	14	13	147.74	167.81
Southeast Asia	16,283	13,617	2,342	2,257	163.63	166.98
Thailand	2,215	2,501	387	467	174.61	182.85
Malaysia	2,647	1,544	435	248	164.27	160.78
Singapore	5,226	7,216	888	1,240	169.88	171.85
Indonesia	251	351	23	41	90.77	117.34
Brunei	0	16	0	3	.00	161.69
Philippines	4,914	1,889	610	268	124.05	141.68
Other East Asia	23,015	31,528	3,464	4,797	160.49	162.14
Korea, Rep of	2,040	3,230	336	432	164.25	133.71
Hong Kong	11,100	13,748	1,558	2,002	139.47	146.60
Taiwan	8,765	14,551	1,571	2,363	160.18	162.42
Oceania	9,117	5,661	1,109	807	115.34	142.48
Australia	5,117	1,869	702	269	126.08	143.98
Papua New Guinea	110	67	23	11	207.21	199.09
New Zealand	1,863	1,636	196	332	105.67	202.79
Western Samoa	41	0	3	0	85.02	.00
French Pacif Is	1,840	1,772	167	140	85.15	78.86
Micronesia	49	38	10	13	213.26	331.51
Other Pac Is, n e c	110	288	17	42	168.34	144.76
Africa	12,783	6,510	1,679	781	131.36	119.97
N Africa	26	372	4	23	157.04	61.11
Algeria	26	0	4	0	157.04	.00
Tunisia	0	201	0	7	.00	33.33
Egypt	0	171	0	16	.00	83.77
Sub-Saharan	12,757	6,138	1,675	758	131.31	123.54
Senegal	42	0	7	0	158.24	.00
Guinea	102	0	3	0	28.41	.00
Ivory Coast	0	627	0	92	.00	146.73
Ghana	541	437	80	66	110.86	149.92
Togo	0	1,323	0	120	.00	80.79
Nigeria	11,720	3,132	1,561	402	133.15	128.34
Benin	90	86	16	14	170.66	166.05
Angola	79	0	10	0	126.68	.00
Liberia	0	195	0	16	.00	116.40
Tanzania	132	279	12	26	87.31	94.34
French Indian Oc Areas	51	0	8	0	167.00	.00
Rep S Africa	0	119	0	22	.00	188.67
Developed countries	898,372	1,093,900	118,577	141,175	131.92	136.66
Developing countries	154,413	181,624	20,493	24,849	132.71	130.20
Other countries	88	80	14	13	147.74	157.81

See footnotes at end of table.

Table 5--U.S. agricultural exports: Quantity, value, and unit value by commodity and country, January-December 1991 and 1992--continued

Commodity and country	January-December					
	Quantity		Value (1,000 dol)		Unit value (\$)	
	1991	1992	1991	1992	1991	1992
Nuts & prep(MT):						
World	511,956	512,496	1,020,480	1,138,870	1,993.20	1,859.39
Canada	63,666	79,849	117,342	132,541	1,843.08	1,659.89
Latin America	28,407	35,249	48,860	63,894	1,720.01	1,762.65
Mexico	18,209	23,856	25,853	37,024	1,418.81	1,551.86
Central America	1,036	1,139	2,302	2,281	2,222.16	2,002.57
Guatemala	9	83	26	222	2,930.55	2,677.52
Belize	41	19	120	77	2,930.66	4,070.47
El Salvador	16	5	45	27	2,842.84	5,337.40
Honduras	8	19	24	35	3,050.88	2,706.38
Nicaragua	7	10	19	18	2,703.71	1,780.10
Costa Rica	181	107	371	213	2,047.88	1,986.01
Panama	774	902	1,596	1,589	2,191.40	1,872.70
Caribbean	2,520	3,155	4,736	4,824	1,807.50	1,560.57
Bermuda	157	78	311	223	1,883.18	2,822.85
Bahamas	197	122	512	339	2,598.58	2,775.11
Jamaica	191	153	230	258	1,752.08	1,689.25
Cayman Is	40	32	228	163	5,700.65	5,082.16
Haiti	2	0	4	0	1,900.00	.00
Dominican Republic	114	91	267	224	2,344.47	2,458.98
Leeward & Windward Is	164	85	365	189	2,225.66	2,345.66
Barbados	169	293	184	286	1,090.09	876.34
Trinidad-Tobago	1,076	1,629	1,196	1,552	1,111.59	852.51
Neth Antilles	562	657	1,424	1,571	2,534.66	2,505.84
French W Indies	8	4	14	8	1,746.13	2,135.00
S America	6,542	8,098	15,969	18,566	2,441.01	2,428.23
Colombia	148	366	415	1,034	2,805.26	2,824.33
Venezuela	1,699	3,064	4,513	7,089	2,715.12	2,311.76
Guyana	10	173	6	134	620.00	775.27
Suriname	127	227	274	423	2,157.63	1,862.76
French Guiana	29	0	85	0	3,055.86	.00
Ecuador	231	357	289	370	1,253.13	1,009.21
Peru	26	31	65	42	2,498.46	1,342.68
Chile	197	344	573	1,144	2,806.53	3,324.69
Brazil	1,574	1,330	3,029	2,627	1,924.21	1,875.26
Paraguay	31	18	128	87	4,125.61	4,846.33
Uruguay	331	154	684	292	2,066.90	1,896.49
Argentina	2,140	2,025	5,808	5,430	2,713.81	3,175.44
W Europe	314,431	382,719	570,007	607,250	1,812.82	1,686.67
EC-12	295,231	351,715	522,158	555,053	1,762.57	1,534.50
Denmark	4,548	5,265	12,773	14,088	2,807.88	2,577.94
United Kingdom	72,678	89,901	69,015	79,067	949.60	879.49
Ireland	563	529	1,213	871	2,154.97	1,547.01
Netherlands	70,513	112,861	90,102	115,473	1,277.81	1,023.14
Belgium and Luxembourg	8,936	8,218	23,480	22,526	2,627.57	2,741.10
France	17,953	15,988	47,667	41,445	2,555.09	2,590.47
Germany	75,909	84,115	185,217	190,869	2,408.26	2,259.14
Spain, incl Canary Is	24,208	26,130	48,822	51,768	2,017.80	1,981.17
Portugal	1,560	2,650	2,364	3,777	1,708.01	1,425.44
Italy	16,405	12,000	35,692	24,415	2,175.66	2,034.55
Greece	1,957	4,047	5,458	10,742	2,804.47	2,554.27
Other W Europe	18,200	21,004	47,848	52,197	2,629.01	2,485.10
Iceland	4	21	12	34	2,983.00	1,568.43
Sweden	6,816	7,131	17,830	17,565	2,515.89	2,518.23
Norway	3,983	6,257	9,085	11,190	2,280.88	1,788.43
Finland	763	704	2,486	2,350	3,257.94	3,338.38
Austria	1,313	1,528	3,430	4,060	2,512.29	2,556.90
Switzerland	5,175	5,204	14,777	15,299	2,855.38	3,131.92
Malta, Gozo	146	159	229	300	1,569.31	1,887.50
E Europe	188	215	354	524	1,881.56	3,833.15
Former Czechoslovakia	1	21	5	22	5,176.00	1,037.71
Hungary	19	108	41	448	2,177.00	4,148.17
Poland	127	40	162	121	1,276.13	3,032.77
Yugoslavia	40	18	138	58	3,480.02	3,803.28
Romania	0	12	0	70	.00	5,819.60
Bulgaria	1	16	7	95	6,725.00	5,920.63
Former USSR	2,545	1,021	9,017	3,961	3,543.17	3,879.71
Asia	24,016	103,455	244,958	303,656	2,915.72	2,935.15
W Asia (Mideast)	14,796	15,595	42,117	49,565	2,846.51	2,986.83
Turkey	98	218	304	573	3,105.50	2,628.43
Cyprus	2	263	10	1,219	5,083.50	4,534.48
Syria	163	357	420	1,263	2,575.21	3,539.01
Lebanon	502	470	2,072	1,779	3,441.85	3,784.53
Iran	0	18	0	25	.00	1,388.89
Israel, inc Gaza	3,790	4,880	13,329	17,191	3,516.83	3,522.81
Jordan	451	231	1,001	551	2,172.25	2,860.20
Kuwait	254	380	929	1,293	3,519.79	3,402.21
Saudi Arabia	6,080	5,580	13,883	12,760	2,279.68	2,286.70
Qatar	33	79	125	254	3,811.70	3,347.77
United Arab Emir	3,011	3,850	9,043	11,594	3,003.24	3,037.42
Oman	110	95	357	278	3,241.20	2,925.55
Bahrain	172	174	643	566	3,738.41	3,252.52

See footnotes at end of table.

Table B--U.S. agricultural exports: Quantity, value, and unit value by commodity and country, January-December 1991 and 1992--continued

Commodity and country	January-December					
	Quantity		Value (1,000 dol)		Unit value (\$)	
	1991	1992	1991	1992	1991	1992
Nuts & prep(MT):						
S Asia						
India	8,577	9,059	12,642	14,078	1,473.91	1,554.04
Pakistan	8,575	9,004	12,635	13,869	1,473.50	1,540.90
Nepal	0	39	0	159	.00	4,067.33
Sri Lanka	0	14	0	42	.00	3,013.71
Japan	2	2	6	8	3,233.50	3,819.50
China	37,670	45,809	113,862	133,745	3,022.61	2,919.63
Southeast Asia	0	1,736	0	5,042	.00	2,904.45
Thailand	4,549	6,950	13,615	18,952	2,928.61	2,726.96
Malaysia	331	147	1,120	617	3,333.51	4,199.85
Singapore	1,703	3,394	3,410	5,953	2,002.32	1,754.12
Indonesia	2,217	2,904	7,593	10,392	3,424.86	3,578.63
Brunei	124	100	352	424	2,835.33	4,236.14
Philippines	7	15	17	50	2,988.86	3,323.20
Other East Asia	267	390	1,124	1,516	4,209.29	3,886.40
Korea, Rep of	18,324	23,306	62,732	82,272	3,423.48	3,530.08
Hong Kong	6,017	6,766	19,007	23,067	3,158.85	3,408.29
Taiwan	6,972	10,161	23,378	33,653	3,353.06	3,311.83
Oceania	5,335	6,379	20,347	25,552	3,813.06	4,005.57
Australia	8,467	7,254	22,264	21,797	2,629.49	3,000.67
Papua New Guinea	6,171	5,372	18,503	18,360	2,998.36	3,417.76
New Zealand	1	0	5	0	5,122.00	.00
Western Samoa	2,020	1,534	2,689	2,521	1,335.08	1,542.83
French Pacif Is	14	8	22	19	1,602.64	2,090.67
Micronesia	205	148	917	713	4,475.35	4,817.45
Other Pac Is, n e c	5	11	17	36	2,766.17	3,315.82
Africa	50	80	101	147	2,010.36	1,637.64
N Africa	10,236	1,724	7,568	4,846	749.16	2,869.16
Morocco	374	1,137	1,178	2,973	3,150.08	2,614.64
Tunisia	15	0	55	0	3,760.50	.00
Egypt	0	81	0	282	.00	3,475.54
Sub-Sahara	359	1,056	1,122	2,591	3,124.57	2,549.53
Senegal	9,862	587	6,490	1,974	658.11	3,362.16
Guinea	0	1	0	6	.00	5,531.00
Nigeria	0	2	0	4	.00	1,800.00
Liberia	0	2	0	12	.00	6,203.50
Djibouti	0	2	0	5	.00	2,440.50
French Indian Oc Areas	4	5	9	9	2,346.75	1,851.20
Rep S Africa	0	15	0	44	.00	2,778.25
Developed countries	9,858	559	6,481	1,893	657.43	3,387.22
Developing countries	437,606	520,822	842,222	913,502	1,924.61	1,753.96
Other countries	74,350	89,939	179,258	220,326	2,397.55	2,449.75
Almonds(shell'd basis)(MT):	0	1,736	0	5,042	.00	2,904.45
World	194,691	183,324	581,224	584,465	2,985.37	3,188.15
Canada	10,264	10,192	31,560	33,980	3,074.85	3,334.00
Latin America	4,885	5,559	12,842	16,020	2,628.35	2,438.71
Mexico	1,883	3,482	4,438	5,542	2,238.38	1,873.54
Central America	124	169	275	349	2,217.49	2,067.24
Guatemala	8	6	25	30	2,930.55	4,990.00
Honduras	0	4	0	10	.00	2,555.00
Nicaragua	3	10	7	18	2,420.59	1,780.10
Costa Rica	48	48	122	110	2,498.73	2,284.54
Panama	63	101	119	182	1,957.22	1,800.05
Caribbean	75	55	213	227	2,846.56	4,130.20
Bahamas	0	0	0	4	.00	.00
Jamaica	9	10	28	40	3,148.33	3,983.60
Dominican Republic	27	15	58	38	2,512.22	2,564.73
Leeward & Windward Is	11	0	15	0	1,350.09	.00
Barbados	8	0	18	0	2,187.88	.00
Trinidad-Tobago	16	18	68	90	4,257.13	5,002.33
Neth Antilles	4	12	17	55	4,214.75	4,604.42
S America	2,704	2,853	7,915	8,901	2,927.12	3,119.88
Colombia	111	82	296	203	2,670.27	2,481.46
Venezuela	647	759	2,039	2,297	3,150.71	2,987.34
Ecuador	35	49	91	107	2,593.23	2,178.06
Peru	0	7	0	16	.00	2,398.71
Chile	102	253	365	926	3,590.87	3,659.83
Brazil	121	210	341	373	2,822.30	1,776.40
Paraguay	2	5	13	27	6,431.00	5,419.20
Uruguay	51	58	99	126	1,931.53	2,174.62
Argentina	1,636	1,420	4,670	4,525	2,855.35	3,397.86
W Europe	122,951	108,298	369,493	347,862	3,005.21	3,212.08
EC-12	111,537	97,627	333,605	312,799	2,890.98	3,204.03
Denmark	3,843	3,597	11,634	12,110	2,850.46	3,356.61
United Kingdom	11,164	12,243	34,303	39,652	3,072.68	3,298.72
Ireland	176	127	687	474	3,902.46	3,728.46
Netherlands	13,771	12,405	44,176	44,812	3,207.87	3,612.43
Belgium and Luxebourg	6,227	5,942	19,103	18,730	3,067.82	3,152.11
France	12,781	9,438	37,817	30,222	2,859.88	3,202.18
Germany	51,210	43,858	148,522	135,261	2,800.24	3,054.07
Spain, incl Canary Is	6,175	4,903	18,376	16,315	2,975.93	3,327.46

See footnotes at end of table.

Table 8--U.S. agricultural exports: Quantity, value, and unit value by commodity and country, January-December 1991 and 1992--continued

Commodity and country	January-December					
	Quantity		Value (1,000 \$01)		Unit value (\$)	
	1991	1992	1991	1992	1991	1992
Almonds(shellled basis)(MT):						
Portugal	326	421	761	687	2,339.32	2,108.07
Italy	4,777	3,048	15,340	10,121	3,211.24	3,320.38
Greece	987	1,645	2,886	4,217	2,924.22	2,563.90
Other W Europe	11,414	10,671	35,888	35,062	3,144.22	3,285.76
Sweden	4,531	3,857	14,289	12,918	3,153.62	3,348.35
Norway	2,059	2,046	6,700	6,391	3,254.12	3,123.60
Finland	740	678	2,428	2,273	3,282.84	3,346.85
Austria	636	636	1,618	1,979	3,021.25	3,102.15
Switzerland	3,541	3,441	10,816	11,456	3,054.41	3,329.26
Malta, Gozo	7	12	34	52	4,922.67	4,288.08
E Europe	40	30	138	106	3,460.02	3,535.00
Poland	0	15	0	51	.00	3,412.40
Yugoslavia	40	15	138	66	3,460.02	3,657.60
Former USSR	2,840	801	9,005	2,911	3,545.25	3,633.68
Asia	50,415	53,884	145,483	171,287	2,805.74	3,178.81
W Asia (Mideast)	8,047	8,180	24,451	27,848	3,038.47	3,404.42
Turkey	94	195	286	494	3,033.52	2,535.32
Cyprus	0	110	0	363	.00	3,304.36
Syria	163	249	420	859	2,575.21	3,448.62
Lebanon	595	423	2,048	1,601	3,441.47	2,784.05
Israel, Inc Gaza	2,110	2,289	6,745	7,964	3,196.88	3,464.10
Jordan	414	175	928	456	2,242.23	2,661.84
Kuwait	206	281	769	1,046	3,750.27	3,593.46
Saudi Arabia	1,905	1,506	4,741	4,467	2,488.63	2,966.26
Qatar	33	50	126	184	3,811.70	3,671.60
United Arab Emir	2,323	2,737	7,628	8,830	3,283.58	3,591.69
Oman	51	34	168	119	3,281.02	3,496.28
Bahrain	154	111	593	455	3,851.19	4,100.95
S Asia	8,440	8,827	12,337	13,541	1,451.76	1,534.08
India	8,438	8,811	12,331	13,492	1,461.34	1,531.21
Nepal	0	14	0	42	.00	3,013.71
Sri Lanka	2	2	6	8	3,233.60	3,819.60
Japan	23,425	25,014	74,207	87,307	3,167.87	3,490.33
China	0	7	0	32	.00	4,521.43
Southeast Asia	1,631	1,818	5,517	6,841	3,382.68	3,763.19
Thailand	115	26	304	168	2,639.31	6,081.00
Malaysia	380	631	1,346	2,239	3,540.86	3,538.70
Singapore	978	955	3,384	3,643	3,480.44	3,814.24
Indonesia	114	89	320	380	2,807.15	4,271.22
Brunei	0	15	0	50	.00	3,323.20
Philippines	44	102	164	378	3,721.39	3,704.52
Other East Asia	8,872	10,098	29,881	35,717	3,379.23	3,558.17
Korea, Rep of	4,791	5,595	15,716	18,844	3,280.24	3,385.86
Hong Kong	1,602	2,286	5,260	8,570	3,495.23	3,749.07
Taiwan	2,579	2,167	9,015	8,202	3,495.88	3,802.55
Oceania	2,796	2,416	8,884	8,384	3,213.16	3,470.32
Australia	2,420	2,064	7,735	7,144	3,186.35	3,451.13
New Zealand	360	336	1,172	1,175	3,256.67	3,498.47
French Pacif Is	2	3	14	19	7,110.50	6,419.33
Other Pac Is, n e c	14	13	62	46	4,444.67	3,520.54
Africa	799	1,134	2,709	3,915	3,389.89	3,452.62
N Africa	372	759	1,166	2,419	3,133.17	3,387.69
Morocco	15	0	56	0	3,760.60	.00
Tunisia	0	62	0	239	.00	3,825.16
Egypt	357	637	1,109	2,180	3,106.31	3,128.21
Sub-Sahara	427	375	1,543	1,496	3,613.54	3,988.74
Rep S Africa	427	375	1,543	1,496	3,613.54	3,988.74
Developed countries	161,957	148,578	492,457	486,828	3,040.66	3,277.26
Developing countries	32,734	34,739	88,768	97,505	2,711.78	2,806.78
Other countries	0	7	0	32	.00	4,521.43
Fileberts(MT):						
World	6,870	8,265	11,423	13,278	1,662.68	1,433.19
Canada	975	1,074	1,700	1,768	1,743.79	1,646.62
Latin America	1,030	1,251	1,577	1,814	1,531.47	1,450.15
Mexico	255	484	333	608	1,907.68	1,255.04
Central America	2	41	13	80	6,480.00	1,842.17
Costa Rica	2	52	13	63	6,480.00	1,881.38
Panama	0	9	0	15	.00	1,802.78
Caribbean	11	14	25	10	2,313.45	697.50
Jamaica	2	3	3	7	1,374.00	2,188.00
Dominican Republic	0	11	0	3	.00	291.00
Trinidad-Tobago	9	0	23	0	2,822.22	.00
S America	762	712	1,206	1,117	1,582.06	1,568.67
Venezuela	286	162	505	230	1,764.96	1,420.79
Brazil	225	248	345	359	1,833.58	1,445.82
Uruguay	18	45	34	67	1,889.65	1,896.50
Argentina	233	285	222	441	1,380.63	1,721.97
W Europe	3,276	4,875	3,856	4,547	1,175.88	932.80
EC-12	3,274	4,857	3,844	4,508	1,173.86	928.17
United Kingdom	268	1,113	278	724	1,036.12	650.40
Netherlands	528	90	330	66	625.83	623.00

See footnotes at end of table.

Table 8--U.S. agricultural exports: Quantity, value, and unit value by commodity and country, January-December 1991 and 1992--continued

Commodity and country	January-December					
	Quantity		Value (1,000 dol)		Unit value (\$)	
	1991	1992	1991	1992	1991	1992
Filberts(MT):						
Belgium and Luxembourg	472	19	405	60	857.16	3,183.16
France	60	30	84	47	1,400.13	1,572.63
Germany	1,240	2,228	1,372	2,088	1,106.61	936.52
Spain, incl Canary Is	418	848	637	933	1,520.63	1,100.26
Portugal	67	51	100	42	1,746.38	1,353.19
Italy	137	246	340	347	2,484.67	1,411.65
Greece	93	251	297	211	3,186.77	839.61
Other W Europe	2	18	12	39	6,125.00	2,182.44
Norway	2	0	12	0	6,125.00	.00
Finland	0	1	0	6	.00	6,010.00
Malta, Gozo	0	17	0	33	.00	1,957.29
Asia	1,406	1,350	3,820	3,894	2,716.61	2,958.39
W Asia (Mideast)	1,120	1,247	2,814	3,688	2,601.80	2,957.12
Syria	0	35	0	94	.00	2,680.86
Lebanon	0	17	0	65	.00	3,784.12
Israel, inc Gaza	0	83	0	183	.00	2,327.71
Jordan	45	17	67	52	1,478.29	3,050.00
Kuwait	17	12	44	50	2,575.88	4,148.33
Saudi Arabia	816	928	2,174	2,777	2,663.63	2,982.33
Qatar	0	2	0	5	.00	2,340.00
United Arab Emir	208	135	513	392	2,464.21	2,881.60
Oman	34	17	118	61	3,458.26	3,682.94
S Asia	81	0	256	0	3,163.70	.00
India	81	0	256	0	3,163.70	.00
Japan	18	10	66	36	3,844.44	3,805.90
Southeast Asia	183	64	572	197	3,126.96	3,641.60
Malaysia	5	0	8	0	1,522.40	.00
Singapore	176	52	562	186	3,182.79	3,577.69
Brunei	2	0	3	0	1,345.50	.00
Philippines	0	2	0	11	.00	5,300.60
Other East Asia	4	39	11	75	2,862.00	1,912.82
Korea, Rep of	2	0	8	0	4,225.00	.00
Hong Kong	2	4	3	10	1,498.00	2,525.00
Taiwan	0	35	0	65	.00	1,842.86
Oceania	183	467	470	865	2,566.50	2,067.36
Australia	178	444	454	895	2,634.08	2,015.42
New Zealand	4	23	16	71	4,017.00	3,070.43
Africa	0	248	0	189	.00	762.83
N Africa	0	248	0	189	.00	762.83
Egypt	0	248	0	189	.00	762.83
Developed countries	4,452	6,509	6,091	7,510	1,368.21	1,163.72
Developing countries	2,418	2,756	5,351	5,769	2,204.87	2,083.21
Peanuts, shelled or prep(MT):						
World	201,830	306,548	164,462	212,040	764.83	691.70
Canada	93,282	61,808	33,637	43,722	1,007.67	843.91
Latin America	12,776	16,037	14,489	15,898	1,134.14	1,067.36
Mexico	10,059	10,542	9,230	9,417	917.60	893.29
Central America	624	525	1,338	926	2,143.59	1,764.27
Guatemala	0	7	0	23	.00	3,272.86
Belize	27	2	45	7	1,666.41	3,701.50
El Salvador	13	3	40	7	3,083.23	2,415.00
Honduras	0	2	0	4	.00	2,039.00
Nicaragua	4	0	12	0	2,816.25	.00
Costa Rica	48	20	50	24	1,018.46	1,182.65
Panama	532	491	1,181	851	2,237.84	1,763.48
Caribbean	1,608	2,006	2,615	2,649	1,626.27	1,320.66
Bermuda	78	47	178	130	2,275.11	2,769.91
Bahamas	199	80	309	203	2,224.10	2,260.60
Jamaica	21	41	37	66	1,752.38	1,619.22
Cayman Is	40	20	228	111	5,700.65	5,572.80
Haiti	2	0	4	0	1,900.00	.00
Dominican Republic	17	13	44	66	2,894.47	4,301.15
Leeward & Windward Is	87	38	183	86	2,107.29	2,272.10
Barbados	43	191	48	215	1,120.72	1,127.22
Trinidad-Tobago	775	1,080	761	842	982.44	779.66
Neth Antilles	398	483	809	932	2,032.00	1,329.98
French W Indies	8	3	14	6	1,746.13	1,966.67
S America	484	1,964	1,306	2,807	2,697.95	1,480.17
Colombia	26	159	65	443	2,509.50	2,783.93
Venezuela	97	1,187	261	1,386	2,686.36	1,167.60
Guyana	10	173	6	134	620.00	775.27
Suriname	125	223	265	417	2,116.27	1,858.65
French Guiana	28	0	86	0	3,056.86	.00
Ecuador	24	0	47	0	1,866.75	.00
Peru	14	18	23	17	1,652.93	949.60
Chile	20	10	68	42	3,409.25	4,186.50
Brazil	64	58	128	169	2,378.87	2,744.74
Paraguay	19	7	39	25	2,062.63	3,601.28
Uruguay	43	2	249	6	5,795.84	2,876.00
Argentina	24	127	68	279	2,853.17	2,193.16
W Europe	129,134	213,795	74,291	116,786	576.30	546.11

See footnotes at end of table.

Table 8--U.S. agricultural exports: Quantity, value, and unit value by commodity and country, January-December 1991 and 1992--continued

Commodity and country	January-December					
	Quantity		Value (1,000 dol)		Unit value (\$)	
	1991	1992	1991	1992	1991	1992
Peanuts, shelled or prep(MT):						
EC-12	126,843	207,690	71,033	111,541	564.45	537.06
Denmark	59	1,170	96	812	1,627.12	693.80
United Kingdom	58,641	74,011	25,896	30,540	441.61	412.65
Ireland	372	402	506	398	1,359.63	989.44
Netherlands	48,953	63,451	28,820	53,514	608.16	672.68
Belgium and Luxembourg	367	1,139	330	1,047	898.31	918.41
France	2,466	4,255	2,588	3,823	1,054.06	898.44
Germany	9,848	22,263	6,321	13,107	636.44	588.72
Spain, incl Canary Is	3,780	7,138	4,120	5,541	1,080.00	780.29
Portugal	224	870	348	685	1,553.56	707.28
Italy	831	2,637	704	1,671	847.19	633.80
Greece	213	244	303	303	1,423.88	1,240.38
Other W Europe	3,291	6,106	3,258	5,214	690.20	854.11
Iceland	4	21	12	34	2,983.00	1,598.43
Sweden	1,721	2,242	1,943	2,127	1,128.86	948.68
Norway	1,480	3,548	1,184	2,758	789.87	780.10
Finland	1	6	4	13	3,550.00	2,500.00
Switzerland	25	242	56	225	2,547.82	630.79
Malta, Gozo	60	47	50	48	841.45	1,031.36
E Europe	147	151	206	643	1,401.33	4,260.33
Former Czechoslovakia	1	4	5	8	5,176.00	1,998.50
Hungary	19	108	39	448	2,039.47	4,148.17
Poland	127	11	162	23	1,276.13	2,268.18
Romania	0	12	0	70	.00	5,819.50
Bulgaria	0	16	0	95	.00	6,920.63
Former USSR	2	211	5	1,012	2,250.00	4,795.71
Asia	14,734	33,608	24,807	31,563	1,683.66	1,336.90
W Asia (Mideast)	3,831	4,526	7,746	8,079	2,021.55	1,786.07
Turkey	0	7	0	34	.00	4,816.43
Cyprus	1	134	4	773	4,431.00	6,770.80
Lebanon	7	29	21	100	3,069.71	3,461.24
Iran	0	18	0	25	.00	1,388.89
Israel, inc Gaza	68	209	137	345	2,021.19	1,654.67
Jordan	1	4	4	3	3,791.00	853.75
Kuwait	42	71	117	180	2,776.50	2,535.66
Saudi Arabia	3,337	3,064	6,848	5,135	2,052.08	1,675.93
Qatar	0	26	0	73	.00	2,790.88
United Arab Emir	335	596	510	1,233	1,521.56	1,375.96
Oman	25	40	71	81	2,844.36	2,275.35
Bahrain	15	28	32	86	2,144.53	3,075.11
Japan	6,574	13,488	5,529	14,260	1,277.93	1,055.70
Southeast Asia	1,821	3,363	3,441	4,635	1,791.35	1,378.16
Thailand	104	79	301	163	2,892.48	2,064.06
Malaysia	1,234	2,406	1,787	2,487	1,449.45	1,039.47
Singapore	462	749	976	1,596	2,111.52	2,130.27
Philippines	121	129	377	390	3,119.36	3,020.04
Other East Asia	2,308	2,222	5,092	4,599	2,206.38	2,068.82
Korea, Rep of	628	508	1,998	1,055	2,153.37	2,077.05
Hong Kong	956	1,055	2,050	2,080	2,117.43	1,971.32
Taiwan	412	659	1,044	1,454	2,534.74	2,221.82
Oceania	2,499	1,755	2,658	2,171	1,063.64	1,236.86
Australia	745	347	793	445	1,064.18	1,283.74
Papua New Guinea	1	0	5	0	5,122.00	.00
New Zealand	1,587	1,213	1,293	1,118	815.02	921.44
Western Samoa	3	9	8	19	2,539.33	2,090.67
French Pacif Is	122	98	507	451	4,154.38	4,598.02
Micronesia	5	11	14	36	2,783.40	3,316.82
Other Pac Is, n e c	36	77	38	102	1,063.72	1,319.75
Africa	9,357	183	4,470	275	477.66	1,502.33
N Africa	0	15	0	24	.00	1,620.00
Egypt	0	15	0	24	.00	1,620.00
Sub-Sahara	9,357	168	4,470	251	477.66	1,491.82
Senegal	0	1	0	6	.00	6,631.00
Guinea	0	2	0	4	.00	1,800.00
Nigeria	0	2	0	12	.00	6,203.50
Liberia	0	2	0	5	.00	2,440.50
Djibouti	0	3	0	5	.00	1,563.00
French Indian Oc Areas	0	16	0	44	.00	2,778.25
Rep S Africa	9,357	142	4,470	175	477.56	1,232.86
Developed countries	180,847	281,012	123,051	176,811	680.41	629.19
Developing countries	21,083	25,537	31,411	35,229	1,489.89	1,378.54
Pistachios(MT):						
World	11,529	24,439	46,888	94,390	4,055.84	3,862.28
Canada	857	1,884	3,951	7,872	4,610.85	4,178.24
Latin America	402	1,095	1,716	4,744	4,269.09	4,332.52
Mexico	138	596	451	2,530	3,343.63	4,244.20
Central America	15	59	55	145	3,641.83	2,459.73
Belize	2	0	16	0	7,578.00	.00
Honduras	5	7	13	21	2,685.60	2,883.57
Costa Rica	2	0	13	0	6,655.00	.00
Panama	6	52	12	124	1,988.83	2,388.21

See footnotes at end of table.

Table B--U.S. agricultural exports: Quantity, value, and unit value by commodity and country, January-December 1991 and 1992--continued

Commodity and country	January-December					
	Quantity		Value (1,000 dol)		Unit value (\$)	
	1991	1992	1991	1992	1991	1992
Pistachios(MT):						
Caribbean	41	30	166	146	4,048.02	4,871.50
Neth Antilles	41	30	166	146	4,048.02	4,871.50
S America	208	410	1,034	1,923	4,871.89	4,690.97
Colombia	5	73	39	295	6,545.83	4,038.55
Venezuela	74	273	935	1,330	4,524.43	4,871.28
Suriname	2	0	9	0	4,742.50	.00
Ecuador	1	0	4	0	3,587.00	.00
Peru	2	6	3	8	1,254.00	1,360.17
Chile	3	16	6	68	1,890.00	4,261.25
Brazil	100	27	511	132	5,109.27	4,891.89
Paraguay	10	4	76	23	7,603.20	5,797.75
Uruguay	1	0	6	0	6,305.00	.00
Argentina	9	11	45	67	6,025.33	6,091.82
W Europe	2,052	5,464	8,754	25,114	4,270.76	3,895.23
EC-12	1,883	5,957	7,826	22,745	4,209.00	3,818.20
Denmark	0	30	0	123	.00	4,086.40
United Kingdom	237	933	852	1,132	3,638.15	3,398.00
Netherlands	39	103	229	521	5,861.85	5,054.65
Belgium and Luxembourg	13	184	44	768	3,346.15	4,172.53
France	186	593	899	2,218	4,831.22	3,740.41
Germany	1,382	4,134	5,755	15,892	4,134.77	3,868.51
Spain, incl Canary Is	0	216	0	715	.00	3,308.18
Portugal	0	135	0	385	.00	2,862.45
Italy	16	190	137	731	8,561.63	3,845.69
Greece	0	39	0	160	.00	4,098.46
Other W Europe	168	507	838	2,369	4,858.93	4,672.83
Sweden	5	93	23	413	4,527.60	4,441.29
Norway	2	14	10	68	4,900.00	4,864.43
Finland	0	3	0	9	.00	2,945.33
Switzerland	162	397	806	1,879	4,072.87	4,733.35
E Europe	0	11	0	41	.00	3,750.00
Poland	0	11	0	41	.00	3,750.00
Asia	7,863	14,124	31,243	62,708	3,823.65	3,731.77
W Asia (Mideast)	15	481	55	2,036	3,689.67	4,232.80
Turkey	4	0	19	0	4,750.00	.00
Cyprus	0	18	0	82	.00	4,321.05
Syria	0	73	0	311	.00	4,255.38
Israel, incl Gaza	0	314	0	1,358	.00	4,324.85
Jordan	0	34	0	135	.00	3,950.29
Saudi Arabia	0	14	0	74	.00	5,274.50
United Arab Emir	11	25	36	72	3,304.09	2,775.00
Bahrain	0	1	0	5	.00	4,593.00
S Asia	14	193	21	377	1,529.78	1,855.18
India	14	193	21	377	1,529.78	1,855.18
Japan	2,236	1,546	9,368	7,777	4,189.70	4,724.85
China	0	1,650	0	4,805	.00	2,855.37
Southeast Asia	306	989	1,535	4,545	5,015.60	4,596.69
Thailand	3	7	23	93	7,547.33	4,659.28
Malaysia	6	155	31	755	6,146.50	4,841.09
Singapore	290	798	1,433	3,657	4,942.07	4,583.00
Indonesia	0	3	0	15	.00	4,896.00
Brunei	1	0	4	0	3,890.00	.00
Philippines	6	25	44	85	7,413.00	3,454.92
Other East Asia	5,382	8,155	20,269	33,055	3,758.02	3,611.70
Korea, Rep of	104	265	500	1,043	4,810.20	3,934.42
Hong Kong	4,117	6,318	13,876	20,088	3,370.35	3,179.49
Taiwan	1,171	2,572	5,887	11,934	5,027.49	4,640.14
Oceania	231	813	1,078	3,668	4,667.65	4,511.95
Australia	225	802	1,054	3,620	4,684.46	4,513.11
New Zealand	4	11	20	49	4,991.75	4,427.73
French Pacif Is	2	0	4	0	2,130.00	.00
Africa	24	48	135	243	5,625.75	5,067.79
N Africa	1	24	6	108	5,295.00	4,509.71
Egypt	1	24	6	108	5,295.00	4,509.71
Sub-Saharan	23	24	129	135	5,596.65	5,625.88
Rep S Africa	23	24	129	135	5,596.65	5,625.88
Developed countries	5,397	11,145	23,295	45,924	4,314.61	4,120.62
Developing countries	6,132	11,634	23,602	43,560	3,848.95	3,744.21
Other countries	0	1,660	0	4,906	.00	2,955.37
Walnuts, shelled/unshelled(MT):						
World	65,993	69,571	136,417	144,465	2,067.14	2,425.09
Canada	4,583	4,483	12,195	13,410	2,661.03	3,011.50
Latin America	2,246	2,270	3,751	4,221	1,670.02	1,859.61
Mexico	639	475	689	590	1,083.81	1,243.09
Central America	171	161	291	232	1,700.09	1,438.20
El Salvador	3	0	5	0	1,801.67	.00
Costa Rica	65	1	144	3	2,209.26	3,443.00
Panama	103	160	142	228	1,375.81	1,426.67
Caribbean	131	69	264	163	2,015.95	2,365.25
Bermuda	16	4	51	11	3,169.50	2,845.00
Bahamas	8	15	20	38	2,502.00	2,551.93

See footnotes at end of table.

Table 8--U.S. agricultural exports: Quantity, value, and unit value by commodity and country, January-December 1991 and 1992--continued

Commodity and country	January-December					
	Quantity		Value (1,000 dol)		Unit value (\$)	
	1991	1992	1991	1992	1991	1992
Walnuts, shelled/unshelled(MT):						
Dominican Republic	32	33	120	51	1,936.74	1,539.64
Leeward & Windward Is	3	0	6	0	2,012.33	.00
Neth Antilles	42	17	67	63	1,601.14	3,689.70
S America	1,305	1,565	2,497	3,235	1,913.45	2,067.69
Colombia	0	6	0	8	.00	1,304.17
Venezuela	408	513	1,081	1,401	2,650.70	2,731.14
Ecuador	167	313	139	243	834.37	776.32
Chile	0	19	0	34	.00	1,798.21
Brazil	348	526	558	979	1,631.36	1,826.51
Uruguay	213	48	273	73	1,280.06	1,519.42
Argentina	169	130	436	498	2,579.06	3,830.13
W Europe	51,481	44,504	94,944	95,590	1,844.25	2,170.37
EC-12	49,078	41,385	88,785	89,785	1,810.57	2,143.85
Denmark	516	456	918	1,006	1,585.55	2,205.20
United Kingdom	1,426	1,422	2,552	2,993	1,789.50	2,104.76
Netherlands	6,091	6,252	11,518	13,106	1,890.93	2,092.97
Belgium and Luxembourg	1,523	885	2,504	1,739	1,709.55	1,962.59
France	2,080	1,266	4,070	3,248	1,956.57	2,525.95
Germany, (incl Canary Is	12,085	10,320	21,000	21,691	1,737.51	2,101.89
Spain	13,507	12,742	24,560	27,423	1,825.75	2,152.20
Portugal	851	1,073	1,448	1,738	1,522.64	1,519.42
Italy	10,253	5,571	18,227	11,012	1,777.69	1,976.72
Greece	645	1,867	1,963	5,939	3,043.77	3,127.10
Other W Europe	2,403	2,619	6,085	6,795	2,532.17	2,594.56
Sweden	468	699	1,147	1,728	2,450.23	2,472.66
Norway	393	451	1,035	1,230	2,534.02	2,726.61
Finland	22	11	53	30	2,407.14	2,744.45
Austria	777	890	1,811	2,082	2,330.19	2,339.52
Switzerland	554	485	1,895	1,558	2,354.27	3,212.18
Malta, Gozo	79	83	144	167	1,825.00	2,009.48
E Europe	0	3	0	6	.00	2,041.67
Poland	0	3	0	6	.00	2,041.67
Asia	5,441	6,534	18,509	24,378	3,401.81	3,574.55
W Asia (Mideast)	1,410	1,774	4,857	5,913	3,452.06	3,333.30
Israel, inc Gaza	1,335	1,703	4,685	5,784	3,506.64	3,395.53
Saudi Arabia	10	18	28	55	2,820.00	3,599.44
United Arab Emir	64	19	154	44	2,411.53	2,320.53
Bahrain	0	34	0	20	.00	591.26
S Asia	42	0	27	0	639.05	.00
India	42	0	27	0	639.05	.00
Japan	3,125	3,984	10,855	15,321	3,476.82	3,845.62
Southeast Asia	66	167	163	407	2,467.82	2,434.54
Thailand	0	1	0	3	.00	2,844.00
Singapore	24	77	58	191	2,406.58	2,477.22
Brunei	3	0	3	0	847.67	.00
Philippines	39	89	103	213	2,530.13	2,393.01
Other East Asia	798	708	2,587	2,737	3,241.91	3,860.13
Korea, Rep of	79	18	198	68	2,713.89	3,785.05
Hong Kong	9	23	8	77	2,571.00	3,355.43
Taiwan	722	668	2,381	2,592	3,298.08	3,879.53
Oceania	2,217	1,615	5,902	5,590	3,113.07	3,461.21
Australia	2,170	1,581	5,785	5,542	3,126.59	3,505.18
New Zealand	46	33	113	44	2,456.61	1,345.09
French Pacif Is	1	1	4	4	3,501.00	3,748.00
Africa	25	82	116	270	4,542.56	2,932.77
N Africa	0	76	0	191	.00	2,519.34
Tunisia	0	19	0	43	.00	2,241.05
Egypt	0	57	0	149	.00	2,612.10
Sub-Sahara	25	16	116	78	4,542.56	4,895.56
Rep S Africa	25	16	116	78	4,542.56	4,895.56
Developed countries	62,766	56,274	128,703	135,770	2,066.46	2,430.43
Developing countries	3,227	3,297	6,714	7,595	2,080.47	2,333.95
Pecans, shelled or unshelled(MT):						
World	11,221	12,657	41,557	46,847	3,704.44	3,701.25
Canada	4,202	3,137	18,733	19,282	4,505.07	6,145.55
Latin America	4,825	7,510	9,667	15,814	2,003.62	2,078.03
Mexico	4,757	7,599	9,585	15,781	2,015.01	2,075.99
Central America	0	8	0	15	.00	2,028.12
Panama	0	8	0	16	.00	2,028.12
Caribbean:	49	4	35	17	729.33	4,155.25
Bermuda	42	3	8	6	199.71	2,101.57
Bahamas	4	1	15	8	3,813.00	1,707.00
Neth Antilles	3	0	12	3	4,032.33	.00
S America	19	0	46	0	2,438.58	.00
Venezuela	17	0	37	0	2,178.41	.00
Uruguay	2	0	9	0	4,650.00	.00
W Europe	1,798	1,485	8,540	9,085	5,305.78	5,116.43
EC-12	1,418	1,285	8,357	8,408	5,893.24	5,538.92
Denmark	18	4	161	15	8,843.17	3,794.25
United Kingdom	557	533	3,718	3,383	6,333.66	6,347.72
Ireland	15	0	21	0	1,375.67	.00

See footnotes at end of table.

Table 8--U.S. agricultural exports: Quantity, value, and unit value by commodity and country, January-December 1991 and 1992--continued

Commodity and country	January-December					
	Quantity		Value (1,000 dol)		Unit value (\$)	
	1991	1992	1991	1992	1991	1992
Pecans, shelled or unshelled(MT):						
Netherlands	351	408	2,037	2,888	5,802.73	7,103.21
Belgium and Luxembourg	21	10	160	91	7,617.62	9,056.90
France	184	176	1,349	1,230	7,350.22	6,887.73
Germany	152	102	580	616	3,878.77	6,043.15
Spain, incl Canary Is	59	36	187	83	3,162.15	2,297.80
Italy	31	17	136	83	4,371.45	5,464.70
Other W Europe	380	198	1,183	677	3,113.61	3,401.13
Sweden	91	29	428	160	4,711.38	5,515.76
Finland	0	6	0	20	.00	4,094.00
Switzerland	289	165	754	487	2,610.51	3,010.28
E Europe	0	3	0	14	.00	4,531.67
Yugoslavia	0	3	0	14	.00	4,531.67
Asia	327	338	2,140	2,075	6,543.10	6,140.37
W Asia (Mideast)	196	193	1,501	1,346	7,658.33	6,871.67
Israel, inc Gaza	187	183	1,476	1,278	7,881.36	6,986.13
Saudi Arabia	8	7	19	43	2,316.88	5,138.43
United Arab Emir	1	3	7	24	6,814.00	8,091.67
Japan	108	78	525	374	4,869.36	4,783.43
Southeast Asia	13	19	28	59	2,259.15	3,085.16
Thailand	0	0	0	3	.00	.00
Singapore	13	19	28	55	2,259.15	2,909.84
Other East Asia	10	48	83	287	8,330.00	5,185.00
Korea, Rep of	8	40	68	264	8,651.25	6,850.50
Hong Kong	2	4	14	31	7,045.00	7,847.25
Taiwan	0	4	0	12	.00	2,988.75
Oceania	44	84	267	570	6,054.04	6,860.86
Australia	43	84	262	576	6,102.37	6,860.86
New Zealand	1	0	4	0	4,416.00	.00
Africa	25	0	221	0	8,837.60	.00
Sub-Sahara	25	0	221	0	8,837.60	.00
Rep S Africa	25	0	221	0	8,837.60	.00
Developed countries	6,364	4,867	31,762	30,586	4,980.89	6,159.81
Developing countries	4,857	7,690	3,805	16,251	2,018.83	2,113.20
Other nuts, shelled or prep(MT):						
World	19,722	16,691	48,488	43,384	2,459.08	2,599.24
Canada	9,503	7,301	14,664	12,607	1,543.08	1,713.05
Latin America	2,243	2,417	4,818	5,382	2,147.86	2,236.61
Mexico	378	669	1,105	1,555	2,923.87	2,324.78
Central America	100	176	331	533	3,312.71	3,026.29
Guatemala	0	70	0	169	.00	2,420.63
Belize	12	17	59	70	4,933.83	4,113.88
El Salvador	0	2	0	19	.00	9,721.00
Honduras	3	0	11	0	3,659.67	.00
Costa Rica	15	6	28	12	1,867.53	2,057.83
Panama	70	81	233	261	3,328.51	3,227.89
Caribbean	705	977	1,416	1,712	2,008.33	1,751.87
Barbuda	21	25	75	75	3,558.28	3,005.36
Bahamas	46	16	158	86	3,641.37	5,347.81
Jamaica	99	99	162	146	1,632.72	1,471.39
Cayman Is	0	12	0	51	.00	4,264.25
Dominican Republic	8	19	35	75	4,407.00	3,966.42
Leeward & Windward Is	63	47	151	113	2,552.16	2,405.13
Barbados	118	102	119	71	1,004.51	583.81
Trinidad-Tobago	276	531	344	620	1,245.88	1,167.31
Neth Antilles	74	125	354	472	4,778.03	3,779.89
French W Indies	0	1	0	3	.00	2,640.00
S America	1,060	695	1,965	1,582	1,854.03	2,659.05
Colombia	5	46	14	85	2,851.40	1,846.54
Venezuela	170	160	356	439	2,082.94	2,743.26
Suriname	0	4	0	6	.00	1,534.50
Ecuador	4	5	9	21	2,145.00	4,133.00
Peru	10	0	39	0	3,028.10	.00
Chile	72	46	132	74	1,835.60	1,598.57
Brazil	726	251	1,135	625	1,563.45	2,480.74
Paraguay	0	2	0	12	.00	5,869.00
Uruguay	3	0	14	0	4,649.00	.00
Argentina	70	81	266	321	3,802.47	3,963.37
W Europe	3,738	3,288	9,119	7,295	2,438.95	2,211.80
EC-12	3,198	2,413	8,536	5,255	2,669.27	2,177.62
Denmark	13	8	64	34	4,937.08	4,282.13
United Kingdom	355	246	1,405	644	3,958.77	2,615.80
Netherlands	780	132	1,983	566	2,554.86	4,291.22
Belgium and Luxembourg	319	38	835	82	2,668.71	2,408.47
France	207	221	861	556	4,158.19	2,970.39
Germany	881	1,209	1,557	2,113	1,891.04	1,747.58
Spain, incl Canary Is	268	247	866	658	3,231.77	2,565.35
Portugal	2	20	8	38	4,131.00	1,582.00
Italy	360	291	803	440	2,244.40	1,510.91
Greece	19	1	38	14	2,017.00	13,685.00
Other W Europe	541	885	583	2,040	1,077.42	2,805.00
Sweden	0	211	0	518	.00	2,928.20

See footnotes at end of table.

Table 8--U.S. agricultural exports: Quantity, value, and unit value by commodity and country, January-December 1991 and 1992--continued

Commodity and country	January-December					
	Quantity		Value (1,000 dol)		Unit value (\$)	
	1991	1992	1991	1992	1991	1992
Other nuts, shelled or prep(MT):						
Norway	47	198	143	734	3,052.83	3,705.59
Austria	0	2	0	5	.00	2,300.00
Switzerland	494	474	439	684	889.47	1,442.10
E Europe	1	17	9	14	3,398.00	811.65
Former Czechoslovakia	0	17	0	14	.00	811.65
Hungary	0	0	3	0	.00	.00
Bulgaria	1	0	7	0	6,725.00	.00
Former USSR	3	9	8	39	2,645.67	4,300.22
Asia	3,730	3,516	17,955	17,652	4,813.98	5,020.50
W Asia (Mideast)	177	194	584	657	3,299.76	3,384.78
Turkey	0	15	0	45	.00	2,820.05
Cyprus	1	0	6	0	5,736.00	.00
Lebanon	0	1	3	13	.00	13,200.00
Israel, inc Gaza	89	89	285	268	3,205.50	3,006.48
Jordan	1	1	3	5	2,765.00	4,868.00
Kuwait	0	6	0	17	.00	2,888.33
Saudi Arabia	14	43	74	199	5,312.86	4,629.65
Qatar	0	1	0	4	.00	3,651.00
United Arab Emir	69	33	195	99	2,828.14	2,984.91
Oman	0	4	0	7	.00	1,806.00
Bahrain	3	0	18	0	5,918.33	.00
S Asia	0	38	0	159	.00	4,087.33
Pakistan	0	38	0	159	.00	4,087.33
Japan	2,084	1,579	10,301	8,581	4,842.85	5,497.98
China	0	69	0	105	.00	1,515.22
Southeast Asia	529	540	2,357	2,258	4,455.01	4,200.33
Thailand	109	34	493	257	4,522.59	7,571.20
Malaysia	78	201	239	479	3,057.74	2,382.20
Singapore	274	254	1,151	1,065	4,200.07	4,192.31
Indonesia	10	2	32	29	3,168.00	3,588.38
Brunei	1	0	8	0	7,608.00	.00
Philippines	57	43	435	438	7,542.83	10,193.02
Other East Asia	940	1,085	4,714	5,782	5,014.85	5,280.35
Korea, Rep of	111	340	517	1,703	4,656.22	5,008.45
Hong Kong	978	471	2,177	2,785	5,760.47	5,835.76
Taiwan	451	284	2,020	1,283	4,478.19	4,518.89
Oceania	497	114	1,905	442	3,833.91	3,877.71
Australia	389	50	1,420	139	3,650.85	2,772.80
New Zealand	18	18	79	64	4,395.78	3,558.22
Western Samoa	11	0	15	0	1,348.82	.00
French Pacif Is	78	46	389	239	4,982.43	5,203.72
Micronesia	1	0	3	0	2,680.00	.00
Africa	5	18	18	54	3,058.67	2,846.89
N Africa	1	15	5	40	6,295.00	2,684.93
Egypt	1	15	5	40	6,295.00	2,684.93
Sub-Sahara	5	4	12	14	2,423.40	3,454.25
Djibouti	4	2	9	5	2,346.75	2,283.50
Rep S Africa	1	2	3	9	2,730.00	4,625.00
Developed countries	15,823	12,337	95,871	28,962	2,267.04	2,347.60
Developing countries	3,899	4,285	12,627	14,317	3,238.42	3,341.21
Other countries	0	69	0	105	.00	1,515.22
Vegetables & prep(NA):						
World	--	--	2,615,376	2,871,524	(1)	(1)
Canada	--	--	1,031,955	1,132,982	(1)	(1)
Latin America	--	--	349,477	426,056	(1)	(1)
Mexico	--	--	123,082	170,218	(1)	(1)
Central America	--	--	36,414	40,117	(1)	(1)
Guatemala	--	--	3,799	5,082	(1)	(1)
Belize	--	--	3,503	5,020	(1)	(1)
El Salvador	--	--	3,020	2,811	(1)	(1)
Honduras	--	--	5,029	6,044	(1)	(1)
Nicaragua	--	--	4,154	3,573	(1)	(1)
Costa Rica	--	--	2,339	3,380	(1)	(1)
Panama	--	--	14,589	14,197	(1)	(1)
Caribbean	--	--	123,619	123,147	(1)	(1)
Bermuda	--	--	13,153	14,289	(1)	(1)
Bahamas	--	--	32,406	45,232	(1)	(1)
Jamaica	--	--	4,130	3,834	(1)	(1)
Turks-Caicos Is	--	--	1,303	1,444	(1)	(1)
Cayman Is	--	--	2,025	1,227	(1)	(1)
Haiti	--	--	11,660	8,149	(1)	(1)
Dominican Republic	--	--	8,787	5,851	(1)	(1)
Leeward & Windward Is	--	--	15,096	12,517	(1)	(1)
Barbados	--	--	4,055	2,383	(1)	(1)
Trinidad-Tobago	--	--	6,385	6,308	(1)	(1)
Neth Antilles	--	--	21,594	18,497	(1)	(1)
French W Indies	--	--	3,006	3,417	(1)	(1)
S America	--	--	66,358	92,575	(1)	(1)
Colombia	--	--	2,080	20,870	(1)	(1)
Venezuela	--	--	13,871	17,112	(1)	(1)
Guyana	--	--	500	520	(1)	(1)

See footnotes at end of table.

Table B--U.S. agricultural exports: Quantity, value, and unit value by commodity and country, January-December 1991 and 1992--continued

Commodity and country	January-December					
	Quantity		Value (1,000 dol)		Unit value (\$)	
	1991	1992	1991	1992	1991	1992
Vegetables & prep(NA):						
Suriname	--	--	324	941	(1)	(1)
French Guiana	--	--	310	505	(1)	(1)
Ecuador	--	--	3,635	3,727	(1)	(1)
Peru	--	--	14,260	15,084	(1)	(1)
Bolivia	--	--	4,602	2,556	(1)	(1)
Chile	--	--	2,569	2,576	(1)	(1)
Brazil	--	--	19,011	14,141	(1)	(1)
Paraguay	--	--	2,237	1,411	(1)	(1)
Uruguay	--	--	518	628	(1)	(1)
Argentina	--	--	2,352	12,403	(1)	(1)
W Europe	--	--	349,746	390,971	(1)	(1)
EC-12	--	--	307,384	341,319	(1)	(1)
Denmark	--	--	5,888	7,655	(1)	(1)
United Kingdom	--	--	99,072	112,031	(1)	(1)
Ireland	--	--	3,170	5,852	(1)	(1)
Netherlands	--	--	35,398	38,154	(1)	(1)
Belgium and Luxembourg	--	--	18,242	14,940	(1)	(1)
France	--	--	31,094	36,912	(1)	(1)
Germany	--	--	89,229	63,869	(1)	(1)
Spain, incl Canary Is	--	--	28,625	37,508	(1)	(1)
Portugal	--	--	6,820	6,331	(1)	(1)
Italy	--	--	15,254	14,937	(1)	(1)
Greece	--	--	4,593	3,130	(1)	(1)
Other W Europe	--	--	42,362	49,652	(1)	(1)
Iceland	--	--	1,887	2,680	(1)	(1)
Sweden	--	--	16,791	19,184	(1)	(1)
Norway	--	--	6,722	7,077	(1)	(1)
Finland	--	--	2,873	4,249	(1)	(1)
Austria	--	--	1,085	757	(1)	(1)
Switzerland	--	--	12,844	15,590	(1)	(1)
Gibraltar	--	--	31	0	(1)	(1)
Malta, Gozo	--	--	118	105	(1)	(1)
E Europe	--	--	5,409	5,195	(1)	(1)
Former Czechoslovakia	--	--	735	1,090	(1)	(1)
Hungary	--	--	849	1,082	(1)	(1)
Poland	--	--	1,745	1,408	(1)	(1)
Yugoslavia	--	--	1,231	1,215	(1)	(1)
Albania	--	--	778	10	(1)	(1)
Romania	--	--	66	355	(1)	(1)
Bulgaria	--	--	6	35	(1)	(1)
Former USSR	--	--	2,282	22,710	(1)	(1)
Asia	--	--	767,434	801,604	(1)	(1)
W Asia (Mideast)	--	--	55,944	55,734	(1)	(1)
Turkey	--	--	474	1,858	(1)	(1)
Cyprus	--	--	1,420	1,647	(1)	(1)
Syria	--	--	14	47	(1)	(1)
Lebanon	--	--	3,631	2,496	(1)	(1)
Iran	--	--	0	57	(1)	(1)
Israel, inc Gaza	--	--	4,949	5,590	(1)	(1)
Jordan	--	--	449	452	(1)	(1)
Kuwait	--	--	2,838	5,630	(1)	(1)
Saudi Arabia	--	--	25,390	25,104	(1)	(1)
Qatar	--	--	934	1,015	(1)	(1)
United Arab Emir	--	--	11,074	9,131	(1)	(1)
Yemen, Rep of	--	--	173	158	(1)	(1)
Oman	--	--	1,831	1,333	(1)	(1)
Bahrain	--	--	1,858	2,055	(1)	(1)
S Asia	--	--	7,005	2,091	(1)	(1)
India	--	--	6,758	1,738	(1)	(1)
Pakistan	--	--	182	193	(1)	(1)
Nepal	--	--	11	15	(1)	(1)
Bangladesh	--	--	13	5	(1)	(1)
Sri Lanka	--	--	31	139	(1)	(1)
Japan	--	--	382,557	387,139	(1)	(1)
China	--	--	683	1,516	(1)	(1)
Southeast Asia	--	--	90,752	109,070	(1)	(1)
Thailand	--	--	14,296	14,427	(1)	(1)
Malaysia	--	--	19,249	18,358	(1)	(1)
Singapore	--	--	27,999	30,710	(1)	(1)
Indonesia	--	--	3,765	4,704	(1)	(1)
Brunei	--	--	43	4	(1)	(1)
Philippines	--	--	25,398	40,857	(1)	(1)
Other East Asia	--	--	230,491	244,953	(1)	(1)
S Asia, n e c	--	--	4	0	(1)	(1)
Mongolia	--	--	0	27	(1)	(1)
Korea, Rep of	--	--	47,357	67,496	(1)	(1)
Hong Kong	--	--	75,342	84,643	(1)	(1)
Taiwan	--	--	107,778	92,787	(1)	(1)
Oceania	--	--	50,047	62,400	(1)	(1)
Australia	--	--	32,638	42,481	(1)	(1)
Papua New Guinea	--	--	501	376	(1)	(1)

See footnotes at end of table.

Table 5--U.S. agricultural exports: Quantity, value, and unit value by commodity and country, January-December 1991 and 1992--continued

Commodity and country	January-December					
	Quantity		Value (1,000 dol)		Unit value (\$)	
	1991	1992	1991	1992	1991	1992
Vegetables & prep(NA):						
New Zealand	--	--	3,124	3,841	(1)	(1)
Western Samoa	--	--	139	18	(1)	(1)
S Pacific Is, n e c	--	--	19	839	(1)	(1)
French Pacif Is	--	--	4,846	5,434	(1)	(1)
Micronesia	--	--	7,634	8,425	(1)	(1)
Other Pac Is, n e c	--	--	1,145	884	(1)	(1)
Africa						
N Africa						
Morocco	--	--	34,215	1,343	(1)	(1)
Algeria	--	--	230	177	(1)	(1)
Tunisia	--	--	33,340	0	(1)	(1)
Egypt	--	--	0	91	(1)	(1)
Sub-Sahara-						
Sudan	--	--	59,026	29,604	(1)	(1)
Cameroon	--	--	24,811	28,261	(1)	(1)
Senegal	--	--	8,885	3,116	(1)	(1)
Guinea	--	--	774	1,077	(1)	(1)
Sierra Leone	--	--	1,071	11	(1)	(1)
Ivory Coast	--	--	230	959	(1)	(1)
Ghana	--	--	137	231	(1)	(1)
The Gambia	--	--	560	820	(1)	(1)
Togo	--	--	156	782	(1)	(1)
Nigeria	--	--	0	27	(1)	(1)
Gabon	--	--	443	217	(1)	(1)
Chad	--	--	1,833	3,359	(1)	(1)
Burkina (Upper Volta)	--	--	309	183	(1)	(1)
Benin	--	--	0	6	(1)	(1)
Angola	--	--	778	764	(1)	(1)
Congo (Brazzaville)	--	--	0	106	(1)	(1)
Cape Verde	--	--	1,749	1,076	(1)	(1)
Sao Tome-Principe	--	--	52	36	(1)	(1)
Liberia	--	--	0	217	(1)	(1)
Zaire	--	--	0	82	(1)	(1)
Rwanda	--	--	1,848	1,786	(1)	(1)
Somalia	--	--	65	0	(1)	(1)
Ethiopia	--	--	0	4	(1)	(1)
Djibouti	--	--	1,280	5,529	(1)	(1)
Kenya	--	--	720	1,807	(1)	(1)
Tanzania	--	--	14	0	(1)	(1)
Mauritius	--	--	284	190	(1)	(1)
Mozambique	--	--	68	22	(1)	(1)
French Indian Oc Areas	--	--	0	87	(1)	(1)
Rep S Africa	--	--	777	1,056	(1)	(1)
Namibia	--	--	73	58	(1)	(1)
Zambia	--	--	2,300	4,115	(1)	(1)
Swaziland	--	--	0	212	(1)	(1)
Malawi	--	--	189	0	(1)	(1)
Developed countries	--	--	15	0	(1)	(1)
Developing countries	--	--	0	7	(1)	(1)
Other countries	--	--	1,807,270	1,967,110	(1)	(1)
Vegetables - fresh(MT):						
World						
Canada	1,403,175	1,602,145	801,240	862,054	571.02	539.05
Latin America	1,156,542	1,326,204	633,431	668,839	547.79	504.32
Mexico	84,361	119,685	40,551	56,483	481.86	472.01
Central America	62,316	96,784	22,513	36,880	362.88	381.90
Guatemala	2,306	1,302	1,375	877	596.72	673.80
Belize	13	41	10	65	736.23	1,589.28
El Salvador	781	283	593	324	759.31	1,146.43
Honduras	0	40	35	42	.00	1,039.88
Costa Rica	243	257	85	70	351.08	271.11
Panama	290	372	190	186	654.62	499.26
Caribbean	978	309	453	191	473.04	617.13
Bahamas	18,591	19,222	16,719	17,492	845.51	910.02
Jamaica	3,051	1,297	2,395	1,598	785.10	1,232.34
Turke-Caicos Is	5,107	6,837	5,892	7,716	1,153.63	1,112.22
Cayman Is	194	255	88	70	482.79	274.98
Haiti	0	21	0	15	.00	719.57
Dominican Republic	16	35	11	31	713.57	821.17
Leeward & Windward Is	121	109	74	62	610.49	572.75
Barbados	686	275	790	175	1,134.62	636.25
Trinidad-Tobago	1,859	2,222	1,672	2,261	853.66	1,017.45
Neth Antilles	872	221	524	102	601.25	463.23
French W Indies	2,998	3,113	2,014	1,951	671.68	626.59
S America	1,857	3,181	1,110	2,437	594.30	773.42
Colombia	1,711	1,586	1,180	1,074	572.05	677.26
Venezuela	1,140	3,377	943	1,544	820.95	467.07
Guyana	22	177	19	50	847.32	282.97
French Guiana	708	1,508	637	857	899.57	575.07
Peru	65	101	193	94	2,044.51	826.72
	70	120	43	55	620.46	545.06
	265	1,245	84	382	315.17	307.01

See footnotes at end of table.

Table B--U.S. agricultural exports: Quantity, value, and unit value by commodity and country, January-December 1991 and 1992--continued

Commodity and country	January-December					
	Quantity		Value (1,000 dol)		Unit value (\$)	
	1991	1992	1991	1992	1991	1992
Vegetables - fresh(MT):						
Chile	19	153	28	42	1,467.31	256.91
Brazil	0	39	0	13	.00	333.28
Uruguay	0	20	0	7	.00	345.00
Argentina	0	4	0	23	.00	5,808.25
W Europe	31,108	32,153	35,505	36,198	1,141.33	1,125.79
EC-12	26,463	25,885	27,502	25,996	1,039.26	1,009.80
Denmark	11	151	17	133	1,541.82	283.97
United Kingdom	12,586	13,713	11,706	11,701	929.31	853.28
Ireland	100	36	51	25	507.38	693.39
Netherlands	8,924	7,100	7,042	5,264	789.09	741.45
Belgium and Luxembourg	1,353	382	1,031	553	756.22	1,410.44
France	876	2,003	2,355	2,981	2,688.11	1,488.51
Germany	1,705	1,113	3,303	2,888	1,937.40	2,595.08
Spain, incl Canary Is	414	486	609	491	1,471.70	888.93
Italy	462	752	1,355	1,819	2,954.01	2,418.77
Greece	12	139	24	140	2,006.00	1,007.88
Other W Europe	4,645	6,252	8,009	10,202	1,722.84	1,630.15
Iceland	40	5	13	4	316.47	687.50
Sweden	1,737	1,580	1,307	1,299	752.32	821.82
Norway	590	1,460	943	943	737.75	645.87
Finland	210	509	85	215	405.21	422.99
Austria	13	82	87	246	5,573.00	2,088.55
Switzerland	2,055	2,621	6,076	7,495	2,955.60	2,859.45
E Europe	23	18	36	10	1,582.51	551.11
Poland	23	0	36	0	1,582.51	.00
Albania	0	18	0	10	.00	551.11
Former USSR	9	206	8	53	310.00	256.87
Asia	128,024	120,031	88,133	95,615	588.41	804.91
W Asia (Mideast)	5,171	4,337	2,226	2,156	430.48	499.41
Turkey	0	2	0	4	.00	2,045.00
Lebanon	16	17	42	32	2,620.56	1,877.18
Israel, inc Gaza	102	58	37	84	361.96	1,439.55
Kuwait	113	432	69	273	609.95	631.88
Saudi Arabia	73	106	111	138	1,535.03	1,300.69
Qatar	2	0	6	0	280.40	.00
United Arab Emir	4,304	3,334	1,743	1,325	404.89	397.83
Yemen, Rep of	0	24	0	52	.00	2,155.93
Bahrain	544	364	219	258	403.03	707.43
S Asia	75	41	56	17	884.25	417.56
India	75	0	56	0	884.25	.00
Pakistan	0	41	0	17	.00	417.56
Japan	73,583	68,241	63,311	71,408	559.23	1,046.41
China	0	152	0	52	.00	344.95
Southeast Asia	5,572	4,709	2,583	2,575	455.34	545.86
Thailand	13	54	5	137	352.31	2,538.98
Malaysia	705	505	255	192	361.26	390.19
Singapore	4,574	4,055	2,213	2,222	483.91	545.54
Indonesia	62	0	18	0	295.13	.00
Philippines	318	84	92	24	287.86	285.35
Other East Asia	43,423	42,551	19,847	20,396	459.36	479.32
Korea, Rep of	2,105	151	1,395	190	552.75	1,259.40
Hong Kong	27,274	30,825	13,526	15,533	499.59	503.90
Taiwan	14,044	11,575	4,925	4,573	350.75	403.58
Oceania	2,825	3,593	3,153	3,585	1,115.98	999.01
Australia	992	1,173	1,521	1,513	1,533.06	1,375.46
New Zealand	3	7	6	26	1,955.57	3,770.86
S Pacific Is, n e c	0	51	0	33	.00	552.53
French Pacif Is	733	1,249	663	1,078	904.55	863.15
Micronesia	538	608	258	211	479.55	347.31
Other Pac Is, n e c	559	605	705	723	1,260.77	1,185.51
Africa	483	155	329	152	581.13	1,043.08
Sub-Sahara	483	155	329	152	581.13	1,043.08
Guinea	39	20	26	15	553.95	754.15
Nigeria	0	58	0	106	.00	1,551.81
Angola	3	0	11	0	3,582.00	.00
Congo (Brazzaville)	0	16	0	8	.00	495.31
Ethiopia	15	0	5	0	350.73	.00
Rep S Africa	426	51	287	32	574.58	536.29
Developed countries	1,252,556	1,427,887	734,088	778,201	581.39	545.00
Developing countries	140,519	174,106	57,142	83,801	477.81	481.32
Other countries	0	152	0	52	.00	344.95
Asparagus - fresh(MT):						
World	15,853	19,182	47,264	54,558	2,902.85	2,849.45
Canada	8,206	9,092	15,291	18,699	1,885.31	2,056.52
Latin America	147	56	331	135	2,248.87	2,415.64
Mexico	123	35	259	75	2,187.87	2,150.77
Caribbean	18	0	33	0	1,847.87	.00
Leeward & Windward Is	1	0	3	0	3,280.00	.00
Barbados	17	0	30	0	1,755.15	.00
S America	6	21	28	60	4,703.00	2,857.09
Venezuela	6	21	28	60	4,703.00	2,857.09

See footnotes at end of table.

Table 8--U.S. agricultural exports: Quantity, value, and unit value by commodity and country, January-December 1991 and 1992--continued

Commodity and country	January-December					
	Quantity		Value (1,000 dol)		Unit value (\$)	
	1991	1992	1991	1992	1991	1992
Asparagus - fresh(MT):						
W Europe	3,744	3,873	11,136	11,556	2,974.31	2,983.74
EC-12	2,166	1,837	6,135	5,529	2,832.67	3,009.55
Denmark	0	1	0	3	.00	3,437.00
United Kingdom	644	512	1,906	1,497	2,960.11	2,824.30
Netherlands	6	68	20	170	3,384.00	2,502.70
Belgium and Luxembourg	110	39	263	140	2,390.54	3,683.49
France	123	113	377	378	3,067.72	3,348.43
Germany	915	691	2,324	1,820	2,539.56	2,779.02
Spain, incl Canary Is	0	3	0	9	.00	3,021.00
Italy	368	410	1,245	1,410	3,382.44	3,439.22
Other W Europe	1,578	2,036	5,000	6,027	3,168.87	2,960.45
Norway	9	2	22	9	2,436.00	4,706.00
Austria	6	3	21	8	3,572.00	2,600.00
Switzerland	1,663	2,031	4,957	6,010	3,171.54	2,959.26
Asia	4,687	6,107	19,141	24,042	4,083.74	3,836.79
W Asia (Mideast)	16	0	42	0	2,620.66	.00
Lebanon	16	0	42	0	2,620.66	.00
Japan	4,562	6,029	18,636	23,721	4,086.06	3,934.46
Southeast Asia	19	12	73	54	3,845.68	4,537.00
Malaysia	3	2	7	9	2,191.00	4,342.00
Singapore	16	10	66	46	4,155.94	4,676.00
Other East Asia	90	66	388	267	4,327.39	4,041.76
Korea, Rep of	12	11	65	62	4,602.39	5,671.91
Hong Kong	76	55	319	204	4,188.81	3,715.73
Taiwan	2	0	15	0	7,560.00	.00
Oceania	79	54	366	226	4,634.14	4,187.72
Australia	79	49	366	207	4,634.14	4,226.43
New Zealand	0	1	0	6	.00	5,840.00
French Pacif Is	0	4	0	13	.00	3,287.75
Developed countries	16,591	19,044	46,429	54,189	2,798.47	2,845.44
Developing countries	272	198	835	470	3,070.02	3,403.09
Broccoli - fresh(MT):						
World	84,188	92,280	55,456	57,110	658.71	618.88
Canada	68,532	74,101	39,286	39,695	573.24	535.69
Latin America	88	209	110	116	1,124.86	556.12
Mexico	84	209	69	116	734.32	556.12
Central America	0	0	35	0	.00	.00
El Salvador	0	0	35	0	.00	.00
Caribbean	4	0	6	0	1,537.50	.00
Leeward & Windward Is	1	0	3	0	3,160.00	.00
Trinidad-Tobago	3	0	3	0	1,000.00	.00
W Europe	467	1,047	448	1,529	959.37	1,460.09
EC-12	303	834	279	1,269	920.27	1,621.08
Denmark	0	16	0	11	.00	687.50
United Kingdom	148	304	159	1,244	1,076.68	1,547.58
Netherlands	78	14	72	13	822.40	951.78
Belgium and Luxembourg	43	0	25	0	678.07	.00
Germany	34	0	23	0	667.29	.00
Other W Europe	164	213	169	260	1,031.61	1,221.29
Sweden	127	135	144	203	1,131.36	1,505.67
Norway	37	78	26	67	689.24	729.10
Asia	15,060	16,895	15,688	16,753	1,035.03	832.43
Japan	13,897	14,634	14,694	14,177	1,057.35	868.78
Southeast Asia	75	358	96	185	1,278.11	516.48
Malaysia	6	3	7	3	1,113.33	844.00
Singapore	69	355	89	182	1,222.43	512.87
Other East Asia	1,088	1,903	798	1,391	733.15	731.13
Korea, Rep of	0	18	0	22	.00	1,228.22
Hong Kong	1,059	1,729	776	1,284	732.35	742.36
Taiwan	29	156	22	86	762.52	549.31
Oceania	31	28	24	16	785.77	586.11
Australia	31	28	24	16	785.77	586.11
Developed countries	82,927	89,810	64,462	65,418	656.63	617.05
Developing countries	1,261	2,470	1,004	1,692	796.00	685.21
Carrots - fresh(MT):						
World	81,227	79,143	30,579	29,416	376.46	371.68
Canada	68,572	69,225	25,282	24,916	363.39	359.82
Latin America	4,658	4,527	2,550	2,373	546.17	524.08
Mexico	564	407	275	163	488.02	399.66
Caribbean	4,067	3,977	2,268	2,160	555.19	540.69
Bahamas	11	0	5	0	472.73	.00
Leeward & Windward Is	228	221	130	95	568.59	431.80
Barbados	31	0	12	0	375.81	.00
Trinidad-Tobago	2,555	2,518	1,567	1,466	610.90	582.11
Neth Antilles	0	6	0	3	.00	486.83
French W Indies	1,232	1,232	545	586	441.96	475.81
S America	37	143	16	60	441.82	416.51
Guyana	7	37	3	16	471.43	426.36
French Guiana	30	106	13	44	435.03	413.07
W Europe	1,325	1,264	470	413	354.19	325.70
EC-12	662	426	258	149	389.82	349.33

See footnotes at end of table.

Table 8--U.S. agricultural exports: Quantity, value, and unit value by commodity and country, January-December 1991 and 1992--continued

Commodity and country	January-December					
	Quantity		Value (1,000 dol)		Unit value (\$)	
	1991	1992	1991	1992	1991	1992
Carrots - fresh(MT):						
United Kingdom	428	171	160	67	351.66	382.57
Ireland	75	19	23	8	280.48	402.63
Netherlands	131	236	74	74	562.55	313.70
Italy	24	0	11	0	458.33	.00
Other W Europe	664	838	212	264	318.60	315.19
Sweden	318	9	92	6	288.07	637.00
Norway	188	408	66	116	348.64	284.88
Finland	158	421	64	142	344.30	337.68
Asia	5,318	4,056	2,142	1,696	402.83	418.18
W Asia (Mideast)	4,843	3,703	1,898	1,482	381.81	402.84
Kuwait	89	263	23	131	260.00	488.40
Saudi Arabia	0	2	0	5	.00	2,679.00
United Arab Emir	4,211	3,185	1,660	1,258	384.12	383.66
Bahrain	643	243	215	98	386.36	401.38
Japan	229	223	152	151	665.46	675.48
Other East Asia	246	130	82	54	373.44	413.78
Hong Kong	188	108	79	44	420.83	405.62
Taiwan	68	22	13	10	219.83	454.36
Oceania	121	71	54	18	442.52	262.51
French Pacif Is	121	71	54	18	442.52	262.51
Africa	222	0	82	0	368.11	.00
Sub-Sahara	222	0	82	0	368.11	.00
Rep S Africa	222	0	82	0	368.11	.00
Developed countries	71,349	70,712	25,886	25,479	364.21	360.33
Developing countries	9,878	8,431	4,593	3,937	464.87	466.93
Cabbage - fresh(MT):						
World	34,813	39,418	13,220	12,870	378.66	328.05
Canada	32,498	36,776	12,276	12,021	377.73	325.87
Latin America	449	760	152	160	338.49	210.15
Mexico	307	456	81	126	264.68	276.78
Central America	0	39	0	12	.00	289.08
Panama	0	39	0	12	.00	289.08
Caribbean	142	266	71	22	488.06	83.24
Bahamas	0	249	0	12	.00	48.52
Leeward & Windward Is	120	11	60	7	498.81	636.64
Neth Antilles	0	6	0	3	.00	468.33
French W Indies	22	0	11	0	493.95	.00
W Europe	118	122	55	52	467.76	425.61
EC-12	78	26	43	28	545.35	1,102.88
United Kingdom	41	26	28	28	717.79	1,102.88
Netherlands	37	0	13	0	354.82	.00
Other W Europe	40	96	13	23	316.47	242.18
Iceland	40	0	13	0	316.47	.00
Sweden	0	96	0	23	.00	242.18
Former USSR	9	0	3	0	310.00	.00
Asia	1,754	1,714	708	710	403.86	414.27
Japan	238	245	83	140	350.76	569.47
China	0	134	0	32	.00	242.04
Southeast Asia	0	18	0	8	.00	466.67
Singapore	0	18	0	8	.00	466.67
Other East Asia	1,516	1,317	625	630	412.18	402.21
Korea, Rep of	2	0	3	0	1,616.60	.00
Hong Kong	1,266	1,083	533	437	420.82	403.80
Taiwan	248	234	88	82	357.93	394.85
Oceania	84	48	26	28	303.87	599.83
French Pacif Is	76	22	20	9	259.28	411.45
Other Pac Is, n e c	8	24	6	19	727.60	772.50
Developed countries	32,855	37,143	12,415	12,212	377.86	328.80
Developing countries	2,058	2,141	805	725	381.24	338.83
Other countries	0	134	0	32	.00	242.04
Celery - fresh(MT):						
World	111,181	116,372	39,644	41,789	356.67	359.09
Canada	84,184	86,797	32,301	32,594	342.86	340.24
Latin America	837	1,625	310	553	330.51	340.32
Mexico	821	1,575	285	531	319.91	337.30
Caribbean	16	50	15	22	841.19	435.44
Bahamas	11	0	8	0	709.91	.00
Leeward & Windward Is	1	0	3	0	3,250.00	.00
Trinidad-Tobago	4	0	4	0	1,000.00	.00
Neth Antilles	0	50	0	22	.00	435.44
W Europe	3,601	5,819	1,782	3,021	487.68	510.36
EC-12	3,338	5,675	1,579	2,848	472.75	501.83
United Kingdom	2,067	3,887	302	1,826	435.17	469.68
Netherlands	1,247	1,724	657	980	626.69	574.02
Belgium and Luxembourg	25	48	20	28	807.04	600.00
Germany	0	17	0	5	.00	289.41
Other W Europe	262	243	214	172	815.44	706.83
Sweden	148	167	117	111	787.67	664.76
Norway	113	76	96	61	852.18	789.28
Asia	12,335	12,866	5,105	5,584	413.88	430.67
W Asia (Mideast)	1	13	3	10	2,880.00	771.00

See footnotes at end of table.

Table B--U.S. agricultural exports: Quantity, value, and unit value by commodity and country, January-December 1991 and 1992--continued

Commodity and country	January-December					
	Quantity		Value (1,000 dol)		Unit value (\$)	
	1991	1992	1991	1992	1991	1992
Celery - fresh(MT):						
Saudi Arabia	1	13	3	10	2,880.00	771.00
Japan	1,268	1,207	624	478	491.76	396.08
Southeast Asia	1,813	1,837	772	813	426.72	442.81
Malaysia	261	350	77	102	293.33	282.11
Singapore	1,536	1,487	686	711	446.82	478.28
Philippines	16	0	9	0	550.00	.00
Other East Asia	9,253	9,909	3,707	4,283	400.61	432.18
Korea, Rep of	0	30	0	9	.00	291.07
Hong Kong	5,588	6,393	2,244	2,663	401.61	399.29
Taiwan	3,565	3,486	1,463	1,721	399.10	493.71
Oceania	124	14	36	4	288.62	284.64
Australia	124	14	36	4	288.62	284.64
Africa	0	51	0	32	.00	636.29
Sub-Sahara	0	51	0	32	.00	636.29
Rep S Africa	0	51	0	32	.00	636.29
Developed countries	99,177	102,988	34,753	36,130	389.41	363.81
Developing countries	12,004	13,384	4,791	5,559	399.14	422.82
Cauliflower - fresh(MT):						
World	62,890	72,811	45,954	47,340	729.55	650.18
Canada	42,995	44,571	33,088	30,047	769.58	674.14
Latin America	452	464	261	282	578.26	606.84
Mexico	450	464	256	282	569.01	606.84
Caribbean	2	0	5	0	2,660.00	.00
Bahamas	1	0	3	0	2,520.00	.00
Leeward & Windward Is	1	0	3	0	2,800.00	.00
W Europe	436	576	398	644	911.89	952.86
EC-12	175	282	154	276	881.23	876.95
Denmark	4	0	6	0	1,240.00	.00
United Kingdom	89	47	73	89	820.62	1,902.19
Netherlands	72	204	67	168	934.17	823.85
Belgium and Luxembourg	0	31	0	18	.00	581.68
Germany	10	0	9	0	896.00	.00
Other W Europe	261	394	243	369	932.45	935.51
Sweden	181	177	182	156	1,003.30	882.11
Norway	80	217	62	212	772.15	979.26
Asia	19,083	27,100	12,195	16,368	638.72	603.97
Japan	17,158	25,153	11,013	15,103	641.88	600.45
Southeast Asia	294	321	204	194	692.67	604.34
Malaysia	186	66	121	50	649.97	769.35
Singapore	108	256	83	144	756.21	662.44
Other East Asia	1,641	1,626	978	1,070	596.06	658.26
Korea, Rep of	0	14	0	5	.00	330.00
Hong Kong	1,201	1,551	726	1,027	604.61	662.18
Taiwan	440	61	252	39	572.73	639.96
Oceania	14	0	12	0	871.43	.00
Other Pac Is, n e c	14	0	12	0	871.43	.00
Developed countries	60,589	70,400	44,499	45,794	734.44	650.49
Developing countries	2,401	2,411	1,455	1,546	606.14	641.19
Corn, sweet - fresh(MT):						
World	31,076	42,712	13,659	15,856	439.56	371.22
Canada	28,146	38,184	11,943	13,803	424.31	361.48
Latin America	267	451	145	257	544.10	559.06
Mexico	248	412	128	231	516.44	569.72
Caribbean	19	20	17	13	905.10	637.20
Bahamas	19	20	17	13	905.10	637.20
S America	0	19	0	13	.00	699.78
Colombia	0	19	0	13	.00	699.78
W Europe	2,385	3,679	1,345	1,477	563.85	401.39
EC-12	2,285	3,274	1,298	1,280	568.26	399.96
United Kingdom	2,107	3,173	1,168	1,243	554.23	391.71
Netherlands	112	62	74	34	563.99	542.19
Belgium and Luxembourg	46	0	36	0	786.69	.00
France	20	39	20	13	1,007.85	340.77
Other W Europe	100	405	46	187	463.00	461.48
Sweden	60	0	23	0	463.00	.00
Norway	60	77	23	35	463.00	480.10
Switzerland	0	328	0	151	.00	461.80
Asia	277	388	227	320	618.17	803.05
W Asia (Mideast)	0	17	0	32	.00	1,677.18
Lebanon	0	17	0	32	.00	1,677.18
Japan	259	351	221	267	652.27	761.99
Other East Asia	18	30	6	20	327.55	574.80
Hong Kong	0	30	0	20	.00	574.80
Taiwan	18	0	6	0	327.55	.00
Developed countries	30,790	42,214	13,508	15,547	438.71	358.29
Developing countries	285	498	151	309	530.42	620.08
Cucumbers - fresh(MT):						
World	37,021	37,244	16,161	16,110	436.54	432.54
Canada	36,433	36,500	15,969	16,841	438.30	433.89
Latin America	63	97	16	43	255.11	445.66
Mexico	27	60	9	28	336.00	408.85

See footnotes at end of table.

Table 8--U.S. agricultural exports: Quantity, value, and unit value by commodity and country, January-December 1991 and 1992--continued

Commodity and country	January-December					
	Quantity		Value (1,000 dol)		Unit value (\$)	
	1991	1992	1991	1992	1991	1992
Cucumbers - fresh(MT):						
Central America	0	19	0	6	0.00	331.58
Panama	0	19	0	6	.00	331.58
Caribbean	36	18	7	12	194.44	688.78
Bahamas	36	18	7	12	194.44	688.78
W Europe	128	0	46	0	366.36	.00
EC-12	128	0	46	0	366.36	.00
Netherlands	128	0	46	0	366.36	.00
Asia	397	647	131	226	329.94	348.08
Japan	37	210	12	81	325.46	367.17
Other East Asia	360	437	119	145	330.40	330.78
Hong Kong	360	437	119	145	330.40	330.78
Developed countries	36,598	36,710	16,026	15,922	437.90	433.72
Developing countries	423	534	136	188	319.19	351.65
Garlic - fresh(MT):						
World	8,198	9,128	12,328	12,332	1,803.77	1,351.05
Canada	2,365	2,668	4,501	4,548	1,903.09	1,770.84
Latin America	3,428	2,477	3,986	2,691	1,162.77	1,086.46
Mexico	1,824	1,722	1,468	1,671	956.92	970.29
Central America	473	161	430	184	909.41	1,216.63
Guatemala	7	0	4	0	578.86	.00
Costa Rica	278	93	181	115	650.79	1,231.50
Panama	188	58	245	69	1,304.16	1,192.78
Caribbean	1,088	422	1,484	617	1,363.78	1,462.97
Turke-Caicos Is	0	21	0	15	.00	719.67
Haiti	16	0	14	0	800.00	.00
Dominican Republic	676	46	744	72	1,293.60	1,574.60
Leeward & Windward Is	60	40	128	56	2,140.73	1,390.70
Barbados	46	2	36	3	798.51	1,711.60
Trinidad-Tobago	294	218	380	266	1,293.02	1,908.77
Neth Antilles	28	10	18	19	642.68	1,943.10
French W Indies	70	95	163	166	2,328.71	1,960.86
S America	343	182	614	219	1,789.17	1,204.61
Venezuela	275	116	468	136	1,663.72	1,162.02
Guyana	58	52	130	63	2,234.48	1,208.15
French Guiana	8	14	22	22	2,726.38	1,544.36
Chile	2	0	6	0	2,376.00	.00
W Europe	1,066	1,961	1,699	2,766	1,594.93	1,417.94
EC-12	1,066	1,864	1,699	2,609	1,594.93	1,407.10
United Kingdom	236	423	362	747	1,636.16	1,766.88
Netherlands	1	0	3	0	3,218.00	.00
Belgium and Luxembourg	0	1	0	6	.00	6,800.00
France	449	1,018	733	1,246	1,632.41	1,223.78
Germany	1	0	3	0	3,263.00	.00
Spain, incl Canary Is	368	262	568	411	1,586.10	1,568.06
Italy	20	160	29	199	1,462.25	1,324.46
Other W Europe	0	97	0	158	.00	1,626.17
Finland	0	3	0	3	.00	2,800.00
Austria	0	73	0	124	.00	1,700.00
Switzerland	0	21	0	26	.00	1,240.09
Asia	243	913	331	649	1,361.89	900.87
W Asia (Mideast)	32	82	72	136	2,237.60	1,649.27
Israel, inc Gaza	0	58	0	84	.00	1,438.66
Saudi Arabia	32	0	72	0	2,237.60	.00
Yemen, Rep of	0	24	0	82	.00	2,166.83
Japan	178	88	212	209	1,188.60	2,373.51
Southeast Asia	16	10	36	26	2,226.13	2,649.00
Malaysia	0	1	0	3	.00	2,622.00
Singapore	16	9	36	24	2,226.13	2,652.00
Other East Asia	17	739	12	178	716.76	242.66
Hong Kong	17	0	12	0	716.76	.00
Taiwan	0	739	0	178	.00	242.66
Oceania	1,076	1,219	1,789	1,779	1,644.21	1,459.15
Australia	417	644	877	969	2,102.64	1,780.61
French Pacif Is	131	137	217	166	1,656.18	1,200.82
Micronesia	10	0	3	0	261.00	.00
Other Pac Is, n e c	518	538	673	646	1,299.09	1,199.97
Africa	21	0	43	0	2,028.33	.00
Sub-Sahara	21	0	43	0	2,028.33	.00
Angola	3	0	11	0	3,662.00	.00
Rep S Africa	18	0	32	0	1,774.39	.00
Developed countries	4,043	5,209	7,320	8,676	1,810.43	1,646.17
Developing countries	4,155	3,919	5,008	3,768	1,206.59	988.80
Lettuce - fresh(MT):						
World	294,564	304,709	132,867	126,746	451.04	416.95
Canada	249,626	254,934	107,010	102,940	428.68	401.44
Latin America	13,416	26,026	4,228	8,021	316.20	320.62
Mexico	11,701	23,179	3,382	7,241	288.99	312.41
Central America	3	0	6	0	1,973.33	.00
Costa Rica	3	0	6	0	1,973.33	.00
Caribbean	1,711	1,838	841	777	491.63	422.66
Bermuda	9	4	8	4	291.11	887.60

See footnotes at end of table.

Table B--U.S. agricultural exports: Quantity, value, and unit value by commodity and country, January-December 1991 and 1992--continued

Commodity and country	January-December					
	Quantity		Value (1,000 dol)		Unit value (\$)	
	1991	1992	1991	1992	1991	1992
Lettuce - fresh(MT):						
Bahamas	91	5	72	8	790.39	1,514.00
Cayman Is	6	0	3	0	481.17	.00
Dominican Republic	14	0	4	0	285.71	.00
Barbados	23	2	22	3	557.00	1,408.50
Trinidad-Tobago	12	0	4	0	291.67	.00
Neth Antilles	1,546	1,827	734	763	475.02	417.87
S America	0	8	0	3	.00	299.22
Venezuela	0	8	0	3	.00	299.22
W Europe	8,307	5,743	7,752	4,678	832.86	814.67
EC-12	8,556	4,677	7,242	3,899	846.42	833.54
Denmark	0	23	0	21	.00	914.74
United Kingdom	4,386	2,048	4,104	1,679	935.65	818.94
Ireland	4	0	13	0	3,187.50	.00
Netherlands	3,087	2,536	2,772	2,147	894.91	846.51
Belgium and Luxembourg	875	21	254	27	289.94	1,283.33
Germany	194	49	100	25	516.49	509.69
Other W Europe	751	1,066	510	780	678.54	731.42
Iceland	0	5	0	4	.00	687.50
Sweden	545	545	383	455	703.28	721.55
Norway	41	342	42	274	1,013.41	801.67
Finland	19	0	14	0	710.53	.00
Switzerland	146	73	72	36	493.15	483.15
Asia	22,203	19,005	13,856	11,705	624.07	615.84
W Asia (Mideast)	45	323	34	384	746.13	1,189.02
Kuwait	5	145	13	115	2,540.00	791.30
Saudi Arabia	19	40	11	99	581.16	2,474.13
Qatar	20	0	6	0	290.40	.00
United Arab Emir	0	17	0	10	.00	610.53
Bahrain	1	121	4	160	4,026.00	1,322.07
Japan	6,169	1,408	5,146	1,705	834.12	1,211.50
Southeast Asia	1,527	1,534	838	970	548.85	632.29
Malaysia	0	10	0	5	.00	519.80
Singapore	1,484	1,524	818	955	550.89	639.03
Philippines	43	0	21	0	478.21	.00
Other East Asia	14,462	15,741	7,839	8,645	542.03	549.18
Korea, Rep of	25	19	17	5	695.60	282.42
Hong Kong	12,359	13,548	5,772	7,443	547.92	545.35
Taiwan	2,078	2,074	1,050	1,185	505.21	576.88
Oceania	4	0	8	0	2,348.75	.00
Australia	1	0	5	0	5,226.00	.00
French Pacif Is	2	0	4	0	1,391.00	.00
Developed countries	265,102	262,055	119,914	108,725	482.33	414.85
Developing countries	29,452	42,624	12,943	18,020	439.46	422.77
Mushrooms - fresh(MT):						
World	6,870	7,030	17,896	22,948	2,591.90	3,264.48
Canada	6,528	6,474	13,831	13,463	2,101.82	2,079.48
Latin America	63	56	262	140	4,159.19	2,496.73
Mexico	60	47	248	123	4,151.93	2,615.89
Central America	0	6	0	7	.00	1,230.00
El Salvador	0	6	0	7	.00	1,230.00
Caribbean	3	3	13	9	4,304.33	3,163.33
Bahamas	2	1	5	3	2,891.50	2,963.00
Dominican Republic	0	1	0	3	.00	3,480.00
Leeward & Windward Is	1	0	4	0	4,250.00	.00
Barbados	0	0	3	0	.00	.00
Neth Antilles	0	1	0	3	.00	3,047.00
W Europe	228	319	2,627	3,345	11,052.30	10,485.23
EC-12	158	235	1,676	2,202	10,607.68	8,370.72
Netherlands	2	4	32	73	16,110.50	16,206.50
Belgium and Luxembourg	22	21	302	268	12,715.36	14,115.28
France	67	55	1,005	1,105	14,897.39	16,998.29
Germany	65	141	289	355	4,446.25	4,715.33
Spain, incl Canary Is	0	1	5	17	.00	17,472.00
Italy	2	3	43	46	21,500.00	15,215.33
Other W Europe	70	84	851	1,143	12,153.58	13,603.23
Norway	0	0	5	10	.00	.00
Austria	4	5	63	114	15,679.25	18,896.83
Switzerland	66	78	783	1,018	11,864.15	13,064.81
Asia	51	180	1,276	5,989	25,024.10	33,272.18
Japan	39	180	1,268	5,970	32,514.87	33,165.45
Other East Asia	12	0	8	19	679.08	.00
Korea, Rep of	0	0	0	19	.00	.00
Taiwan	12	0	8	0	679.08	.00
Oceania	0	1	0	13	.00	13,150.00
Australia	0	1	0	9	.00	8,500.00
S Pacific Is, n e c	0	0	0	5	.00	.00
Developed countries	6,895	6,874	17,726	22,786	2,570.80	3,267.23
Developing countries	75	56	270	164	3,602.37	2,822.80
Onions and shallots - fresh(MT):						
World	143,009	148,677	51,717	67,253	351.64	385.08
Canada	91,216	101,132	37,025	41,400	405.90	409.36

See footnotes at end of table.

Table 8--U.S. agricultural exports: Quantity, value, and unit value by commodity and country, January-December 1991 and 1992--continued

Commodity and country	January-December					
	Quantity		Value (1,000 dol)		Unit value (\$)	
	1991	1992	1991	1992	1991	1992
Onions and shallots - fresh(MT):						
Latin America	17,133	28,837	5,282	8,200	308.30	308.34
Mexico	15,308	27,801	4,591	8,247	289.89	286.63
Central America	899	719	399	968	333.18	511.68
Belize	39	205	53	238	1,366.67	1,159.39
Honduras	238	236	83	62	347.55	263.66
Costa Rica	0	278	0	68	.00	244.60
Panama	722	0	187	0	272.62	.00
Caribbean	742	410	336	162	452.82	394.25
Barbuda	0	42	0	20	.00	481.17
Bahamas	70	0	33	0	470.27	.00
Jamaica	81	115	33	29	407.11	252.26
Haiti	28	11	7	14	235.32	1,309.09
Dominican Republic	0	89	0	30	.00	337.08
Leeward & Windward Is	406	89	172	35	422.57	397.76
Barbados	76	0	52	0	686.84	.00
Trinidad-Tobago	56	18	26	12	463.02	666.67
Neth Antilles	12	46	7	21	547.75	448.35
French W Indies	13	0	7	0	563.08	.00
S America	84	807	22	424	267.02	467.35
Colombia	0	129	0	31	.00	236.43
Venezuela	52	778	14	383	266.54	505.63
French Guiana	32	0	9	0	267.81	.00
W Europe	1,419	2,519	1,473	2,575	1,038.27	1,022.37
EC-12	1,385	2,512	1,435	2,561	1,036.36	1,019.61
United Kingdom	1,366	1,673	1,410	2,307	1,032.41	1,379.19
Ireland	0	17	0	17	.00	1,018.35
Netherlands	9	77	11	20	1,225.93	265.17
France	0	742	0	208	.00	279.85
Germany	7	0	11	0	1,542.86	.00
Italy	3	3	3	8	1,083.33	2,831.00
Other W Europe	34	7	38	14	1,116.18	2,012.67
Sweden	16	7	27	14	1,676.25	2,012.67
Norway	18	0	11	0	618.33	.00
Asia	33,048	14,798	7,798	3,813	236.87	257.70
W Asia (Mideast)	89	144	55	83	622.36	573.04
Kuwait	11	22	24	24	2,181.36	1,103.23
United Arab Emir	78	122	31	58	402.50	477.43
Japan	21,826	7,047	4,951	1,610	226.27	228.46
Southeast Asia	1,305	177	313	65	238.54	311.63
Malaysia	249	74	44	18	176.63	241.89
Singapore	861	39	242	20	251.40	518.69
Indonesia	62	0	18	0	296.13	.00
Philippines	33	64	9	17	262.54	265.55
Other East Asia	9,728	7,430	2,469	2,066	253.82	278.04
Hong Kong	2,372	2,834	652	919	275.08	324.28
Taiwan	7,356	4,596	1,817	1,147	246.97	249.54
Oceania	183	391	138	265	777.59	673.08
Australia	110	290	88	179	800.27	790.21
French Pacif Is	71	123	48	54	679.80	436.12
Other Pac Is, n e c	12	38	3	32	218.75	832.76
Developed countries	114,671	110,828	43,548	45,764	378.76	412.56
Developing countries	28,338	37,749	8,170	11,489	288.30	304.55
Peppers - fresh(MT):						
World	76,035	85,825	44,224	47,726	581.62	555.44
Canada	73,272	80,031	43,042	45,330	587.42	566.40
Latin America	2,020	4,982	772	1,872	382.37	375.77
Mexico	2,020	4,982	772	1,872	382.37	375.77
W Europe	384	507	200	273	520.72	538.43
EC-12	286	409	146	235	509.55	575.04
United Kingdom	148	170	89	72	598.01	425.73
Netherlands	42	148	21	79	507.00	534.20
France	0	8	0	3	.00	338.25
Germany	74	54	26	71	378.70	1,309.55
Spain, incl Canary Is	22	28	8	10	352.68	356.03
Other W Europe	98	98	54	38	553.33	385.62
Sweden	34	0	32	0	831.15	.00
Norway	0	43	0	13	.00	303.37
Finland	23	55	8	25	365.43	449.63
Switzerland	41	0	14	0	345.41	.00
Former USSR	0	17	0	6	.00	352.84
Asia	245	305	126	161	516.29	529.03
Japan	36	154	21	75	571.85	493.21
China	0	18	0	20	.00	1,111.11
Other East Asia	208	133	106	65	506.72	491.73
Korea, Rep of	8	0	3	0	346.25	.00
Hong Kong	201	133	103	65	513.11	491.73
Oceania	99	83	77	84	782.39	1,010.65
Australia	96	83	72	84	745.38	1,010.65
New Zealand	3	0	6	0	1,865.67	.00
Africa	15	0	5	0	350.73	.00
Sub-Sahara	15	0	5	0	350.73	.00

See footnotes at end of table.

Table 8--U.S. agricultural exports: Quantity, value, and unit value by commodity and country, January-December 1991 and 1992--continued

Commodity and country	January-December					
	Quantity		Value (1,000 dol)		Unit value (\$)	
	1991	1992	1991	1992	1991	1992
Peppers - fresh(MT):						
Ethiopia	15	0	5	0	360.73	0.00
Developed countries	73,791	80,775	43,340	45,753	587.33	566.55
Developing countries	2,244	5,132	884	1,943	393.81	378.70
Other countries	0	18	0	20	.00	1,111.11
Potatoes - fresh(MT):						
World	154,987	244,002	68,275	68,748	440.52	281.75
Canada	132,552	222,985	61,735	62,478	465.74	280.18
Latin America	21,596	18,801	5,147	5,514	284.55	293.28
Mexico	19,499	15,759	5,279	4,514	270.71	275.18
Central America	508	120	284	136	559.31	1,137.35
Guatemala	0	41	0	65	.00	1,589.29
Belize	474	40	270	57	569.89	1,419.13
Honduras	5	21	3	7	519.40	354.90
Panama	29	18	11	7	393.17	394.61
Caribbean	1,571	1,306	557	505	351.13	385.74
Barbados	158	70	53	20	332.35	290.27
Bahamas	586	594	200	245	342.99	414.91
Jamaica	113	120	55	35	485.54	285.80
Dominican Republic	91	58	36	25	394.23	352.87
Leeward & Windward Is	252	51	111	22	423.27	440.20
Barbados	343	152	101	51	294.75	337.29
Trinidad-Tobago	0	224	0	100	.00	444.28
Neth Antilles	5	27	3	6	553.20	212.90
French W Indies	13	0	9	0	681.23	.00
S America	18	505	17	258	955.51	425.57
Colombia	0	25	0	4	.00	134.51
Venezuela	4	543	4	248	1,089.50	459.00
Chile	14	0	13	0	918.54	.00
Brazil	0	37	0	5	.00	139.46
W Europe	55	858	19	315	332.58	357.25
EC-12	0	747	0	274	.00	355.18
Netherlands	0	555	0	250	.00	440.92
Spain, incl Canary Is	0	181	0	24	.00	132.45
Other W Europe	55	111	19	42	332.58	374.41
Sweden	55	38	19	17	332.58	447.37
Norway	0	65	0	21	.00	324.00
Switzerland	0	2	0	4	.00	437.50
Former USSR	0	157	0	42	.00	224.15
Asia	738	1,141	345	383	57.73	335.91
W Asia (Mideast)	10	41	17	18	1,550.00	442.51
Saudi Arabia	10	41	17	18	1,550.00	442.51
Japan	0	1	0	3	.00	2,875.00
Southeast Asia	52	144	92	45	1,775.08	309.45
Singapore	52	144	92	45	1,775.08	309.45
Other East Asia	575	855	236	318	349.50	332.55
Korea, Rep of	0	2	0	5	.00	2,500.00
Hong Kong	575	870	236	300	349.50	344.75
Taiwan	0	83	0	13	.00	153.51
Oceania	6	0	3	0	534.83	.00
Micronesia	6	0	3	0	534.83	.00
Africa	39	20	25	15	553.95	754.15
Sub-Sahara	39	20	25	15	553.95	754.15
Guinea	39	20	25	15	553.95	754.15
Developed countries	132,508	223,854	61,754	62,795	455.58	280.52
Developing countries	22,379	20,148	5,521	5,951	291.40	285.38
Tomatoes - fresh(MT):						
World	136,208	155,592	110,435	140,179	810.78	840.94
Canada	124,574	148,297	101,824	128,657	817.52	857.55
Latin America	8,358	15,013	4,542	10,056	555.38	628.52
Mexico	7,894	15,500	4,295	9,734	537.24	623.95
Caribbean	364	413	347	332	953.58	804.55
Barbados	25	14	22	15	855.92	1,055.57
Bahamas	57	15	84	16	1,250.83	1,076.87
Cayman Is	0	35	0	31	.00	891.17
Dominican Republic	0	2	0	3	.00	1,430.00
Leeward & Windward Is	155	175	115	132	755.15	755.82
Barbados	2	4	3	3	1,452.50	700.00
Neth Antilles	51	110	55	52	1,084.37	559.19
French W Indies	63	88	25	71	1,034.73	1,217.00
W Europe	1,597	958	3,153	594	1,557.25	717.08
EC-12	1,513	958	2,589	594	1,777.25	717.08
Denmark	7	0	12	0	1,714.28	.00
United Kingdom	253	418	725	300	2,757.02	718.38
Netherlands	1,142	400	1,702	333	1,490.55	724.02
Belgium and Luxembourg	17	2	20	3	1,175.00	1,332.50
France	31	0	77	0	2,459.58	.00
Germany	53	88	153	59	2,889.24	560.58
Other W Europe	384	0	474	0	1,233.85	.00
Sweden	135	0	208	0	1,537.24	.00
Norway	54	0	83	0	1,544.57	.00
Switzerland	185	0	183	0	937.77	.00

See footnotes at end of table.

Table 8--U.S. agricultural exports: Quantity, value, and unit value by commodity and country, January-December 1991 and 1992--continued

Commodity and country	January-December					
	Quantity		Value (1,000 dol)		Unit value (\$)	
	1991	1992	1991	1992	1991	1992
Tomatoes - fresh(MT):						
Asia	1,279	1,414	706	762	551.81	538.95
Japan	0	3	0	6	.00	1,955.33
Other East Asia	1,279	1,411	706	756	551.81	535.94
Korea, Rep of	0	10	0	7	.00	580.60
Hong Kong	1,279	1,401	706	749	551.81	534.91
Developed countries	126,571	149,268	105,087	129,357	830.25	856.60
Developing countries	8,637	17,424	5,948	10,822	554.90	621.11
Other fresh vegetables(MT):						
World	123,756	136,820	101,571	110,873	820.74	810.35
Canada	95,443	105,527	77,828	83,008	815.43	786.61
Latin America	11,267	14,304	11,456	15,070	1,016.75	1,053.57
Mexico	1,475	2,057	1,205	1,530	815.44	740.04
Central America	322	248	287	164	892.33	680.70
Guatemala	6	0	6	0	818.83	.00
Belize	258	38	270	30	1,005.95	789.47
El Salvador	0	34	0	34	.00	1,006.32
Costa Rica	9	1	3	3	333.33	3,105.00
Panama	39	175	8	86	236.36	851.11
Caribbean	8,808	10,499	9,718	12,870	1,103.31	1,225.81
Bermuda	2,859	1,167	2,319	1,539	810.97	1,319.19
Bahamas	4,213	6,035	5,457	7,405	1,295.27	1,225.89
Jamaica	0	20	0	6	.00	315.00
Cayman Is	9	0	8	0	858.67	.00
Haiti	77	88	53	48	585.75	490.10
Dominican Republic	16	59	6	42	375.00	501.85
Leeward & Windward Is	722	1,635	937	1,912	1,297.70	1,169.67
Bermudas	325	91	266	42	818.02	689.61
Trinidad-Tobago	64	135	30	88	471.50	650.00
Neth Antilles	225	1,058	293	1,536	1,300.15	1,437.85
French W Indies	298	211	350	252	1,176.14	1,192.09
S America	661	1,490	245	507	371.20	340.24
Colombia	22	3	19	3	847.32	830.00
Venezuela	371	41	133	27	359.32	660.95
Guyana	0	12	0	15	.00	1,250.00
Peru	265	1,245	84	382	315.17	307.01
Chile	3	163	10	42	3,422.00	256.91
Brazil	0	2	0	8	.00	3,919.00
Uruguay	0	20	0	7	.00	345.00
Argentina	0	4	0	23	.00	5,808.25
W Europe	4,547	2,708	2,983	2,859	656.12	1,055.75
EC-12	4,364	2,138	2,824	2,133	647.04	997.73
Denmark	0	111	0	98	.00	882.92
United Kingdom	573	361	628	599	832.54	1,659.69
Ireland	17	0	15	0	882.35	.00
Netherlands	2,820	1,001	1,477	914	523.84	912.88
Belgium and Luxembourg	225	229	111	34	493.77	150.52
France	186	18	143	28	768.59	1,592.11
Germany	352	73	364	144	1,032.68	1,978.29
Spain, incl Canary Is	34	20	29	18	858.23	828.95
Italy	45	185	34	156	749.33	838.84
Greece	12	139	24	140	2,005.00	1,007.88
Other W Europe	183	570	160	726	872.68	1,273.34
Sweden	126	306	81	303	646.55	889.38
Norway	0	152	0	134	.00	880.73
Finland	10	30	9	41	900.00	1,363.10
Austria	3	0	3	0	855.67	.00
Switzerland	44	82	67	248	1,514.43	3,027.96
E Europe	23	18	36	10	1,582.61	551.11
Poland	23	0	36	0	1,582.61	.00
Albania	0	18	0	10	.00	551.11
Former USSR	0	2	0	5	.00	2,800.00
Asia	11,295	12,391	8,457	8,554	748.68	690.31
W Asia (Mideast)	135	14	106	12	786.00	382.14
Turkey	0	2	0	4	.00	2,045.00
Israel, inc Gaza	102	0	37	0	361.86	.00
Kuwait	8	2	9	3	1,136.25	1,440.00
Saudi Arabia	10	10	9	5	850.00	538.00
United Arab Emir	15	0	52	0	3,440.00	.00
S Asia	75	41	56	17	884.25	417.56
India	75	0	56	0	884.25	.00
Pakistan	0	41	0	17	.00	417.56
Japan	7,687	11,308	6,268	7,711	815.44	681.91
Southeast Asia	571	298	160	224	279.57	751.10
Thailand	13	54	5	137	362.31	2,538.98
Malaysia	0	1	0	3	.00	2,893.00
Singapore	332	223	101	77	905.45	344.64
Philippines	226	20	54	7	236.79	348.75
Other East Asia	2,828	730	1,857	589	656.53	807.14
Korea, Rep of	2,058	47	1,317	56	639.79	1,190.13
Hong Kong	632	553	348	343	550.88	619.58
Taiwan	138	130	192	191	1,390.09	1,456.51

See footnotes at end of table.

Table 8--U.S. agricultural exports: Quantity, value, and unit value by commodity and country, January-December 1991 and 1992--continued

Commodity and country	January-December					
	Quantity		Value (1,000 dol)		Unit value (\$)	
	1991	1992	1991	1992	1991	1992
Other fresh vegetables(MT):						
Oceania	894	1,786	637	1,252	641.20	701.17
Australia	134	224	53	146	394.81	649.07
New Zealand	0	6	0	20	.00	3,409.33
S Pacific Is, n e c	0	51	0	28	.00	561.46
French Pacif Is	331	882	321	819	969.84	918.23
Micronesia	522	608	252	211	483.21	347.91
Other Pac Is, n e c	7	5	11	28	1,599.57	5,515.00
Africa	186	84	174	114	934.17	1,358.86
Sub-Sahara	186	84	174	114	934.17	1,358.86
Nigeria	0	68	0	106	.00	1,561.81
Congo (Brazzaville)	0	16	0	8	.00	496.31
Rep S Africa	186	0	174	0	934.17	.00
Developed countries	108,099	119,773	87,343	83,744	807.89	782.68
Developing countries	15,657	17,047	14,228	17,128	908.75	1,004.76
Vegetables - froz(MT):						
World	304,306	338,888	246,448	265,065	809.87	782.16
Canada	19,425	21,172	18,793	19,452	967.49	918.78
Latin America	19,939	32,880	19,731	27,415	989.56	833.78
Mexico	8,466	16,178	5,461	10,724	763.15	662.00
Central America	829	1,989	764	1,473	921.69	740.78
Guatemala	227	235	148	204	650.88	968.16
Belize	53	777	56	339	892.06	435.23
El Salvador	0	194	0	173	.00	894.09
Honduras	129	231	135	188	1,045.62	812.03
Nicaragua	0	5	0	5	.00	1,294.80
Costa Rica	51	240	46	258	806.41	1,075.42
Panama	359	307	379	305	1,055.52	992.18
Caribbean	9,260	11,977	11,404	13,303	1,231.50	1,110.72
Barbados	2,106	2,623	2,756	3,715	1,308.69	1,416.46
Bahamas	3,276	7,360	4,380	7,833	1,337.14	1,077.89
Jamaica	427	545	428	591	1,002.82	1,085.12
Turks-Caicos Is	88	14	159	15	1,810.90	1,070.07
Cayman Is	4	10	3	6	654.00	558.00
Haiti	22	19	32	10	1,449.85	526.63
Dominican Republic	24	17	3	20	109.67	1,148.82
Leeward & Windward Is	1,446	240	1,711	281	1,183.18	1,211.09
Barbados	284	219	242	125	853.44	571.79
Trinidad-Tobago	38	181	32	125	852.81	688.82
Neth Antilles	1,510	684	1,628	433	1,077.92	632.32
French W Indies	35	55	29	40	830.86	612.41
S America	1,384	2,736	1,102	1,914	796.35	699.50
Colombia	25	93	20	47	808.08	502.53
Venezuela	502	2,118	339	1,320	674.60	623.14
Guyana	14	55	10	24	714.28	436.11
Ecuador	9	16	5	18	686.00	1,136.04
Peru	19	0	52	0	2,722.89	.00
Chile	528	314	315	338	598.67	1,074.97
Brazil	157	54	219	35	1,397.71	644.72
Argentina	131	85	141	132	1,072.82	1,554.65
W Europe	15,660	15,455	10,503	11,816	670.71	764.55
EC-12	11,498	10,849	7,082	7,455	615.91	687.28
Denmark	204	886	104	430	510.35	431.82
United Kingdom	6,316	5,283	3,323	3,061	526.07	579.41
Ireland	496	544	327	412	659.79	756.50
Netherlands	540	734	410	647	758.43	881.40
Belgium and Luxembourg	914	586	846	419	825.19	610.26
France	110	48	87	95	786.66	1,973.84
Germany	2,210	699	1,266	541	572.86	915.77
Spain, incl Canary Is	442	1,743	453	1,544	1,024.88	943.07
Portugal	86	0	63	0	727.38	.00
Italy	85	22	142	40	1,499.62	1,787.64
Greece	85	94	62	69	728.25	736.15
Other W Europe	4,162	4,606	3,422	4,360	822.10	946.54
Iceland	205	148	249	133	1,216.00	900.34
Sweden	2,544	2,885	1,965	2,419	772.25	810.26
Norway	491	457	643	542	1,309.97	1,405.82
Finland	2	0	3	0	1,325.00	.00
Austria	42	0	48	0	1,142.86	.00
Switzerland	878	1,016	514	1,165	585.21	1,147.09
E Europe	25	0	30	0	1,200.00	.00
Poland	25	0	30	0	1,200.00	.00
Former USSR	2	24	3	30	1,749.00	1,268.63
Asia	243,239	258,557	191,728	197,277	788.23	762.89
W Asia (Mideast)	3,518	2,548	4,914	3,836	1,395.76	1,605.65
Syria	0	16	0	32	.00	2,024.69
Lebanon	10	0	9	0	263.30	.00
Israel, inc Gaza	37	144	50	103	1,348.92	712.30
Kuwait	288	570	633	897	2,197.74	1,574.02
Saudi Arabia	2,324	1,126	2,843	1,700	1,223.22	1,510.07
Qatar	36	93	72	114	2,010.17	1,228.14
United Arab Emir	561	377	889	659	1,564.38	1,774.22

See footnotes at end of table.

Table 8--U.S. agricultural exports: Quantity, value, and unit value by commodity and country, January-December 1991 and 1992--continued

Commodity and country	January-December					
	Quantity		Value (1,000 dol)		Unit value (\$)	
	1991	1992	1991	1992	1991	1992
Vegetables - froz(MT):						
Yemen, Rep of	0	0	0	3	0.00	0.00
Oman	87	27	107	55	1,226.36	2,044.18
Bahrain	175	195	318	263	1,815.18	1,348.74
S Asia	56	29	101	18	1,812.36	646.41
India	48	28	87	18	1,822.75	646.41
Pakistan	8	0	14	0	1,750.00	.00
Japan	186,978	189,477	144,696	144,211	773.86	761.10
China	17	295	27	231	1,608.23	783.02
Southeast Asia	16,929	21,343	13,071	15,735	772.11	737.24
Thailand	532	1,641	377	1,126	708.39	685.98
Malaysia	3,935	5,008	3,263	3,859	829.34	770.61
Singapore	6,161	7,625	4,785	5,837	776.63	765.54
Indonesia	1,752	2,042	1,347	1,389	769.00	685.09
Brunei	20	0	15	0	734.40	.00
Philippines	4,529	5,027	3,284	3,514	725.11	698.98
Other East Asia	35,740	44,865	28,918	33,245	809.11	741.00
Korea, Rep of	11,805	15,993	8,128	12,552	773.24	784.81
Hong Kong	15,182	16,916	12,657	13,163	827.13	685.86
Taiwan	8,753	9,956	7,232	7,531	826.23	756.39
Oceania	5,962	10,165	5,605	8,727	940.18	658.58
Australia	5,348	8,280	5,086	7,888	951.09	849.96
Papua New Guinea	15	39	45	84	2,999.33	2,148.79
New Zealand	5	28	27	30	5,400.00	1,062.61
S Pacific Is, n e c	0	5	0	17	.00	3,437.00
French Pacif Is	557	751	405	647	727.82	850.77
Micronesia	18	28	10	28	538.33	985.86
Other Pac Is, n e c	18	24	32	34	1,675.10	1,404.96
Africa	54	635	54	347	1,002.76	546.87
N Africa	0	38	0	56	.00	1,482.10
Egypt	0	38	0	56	.00	1,482.10
Sub-Saharan	54	597	54	291	1,002.76	487.34
Nigeria	0	2	0	4	.00	1,888.00
Cabon	0	18	0	16	.00	902.55
Angola	13	0	16	0	1,226.54	.00
Liberia	0	15	0	30	.00	1,993.47
Rep S Africa	41	562	38	241	931.80	428.85
Developed countries	227,495	236,118	179,195	183,740	787.69	778.17
Developing countries	76,794	102,475	67,226	81,094	875.41	791.95
Other countries	17	295	27	231	1,608.23	783.02
Corn, sweet, frozen(MT):						
World	57,809	62,173	46,289	48,149	800.89	790.53
Canada	647	3,086	495	2,225	765.80	721.15
Latin America	3,704	3,730	2,366	2,409	638.53	645.79
Mexico	2,418	3,241	1,487	2,101	610.04	648.31
Central America	36	4	33	3	924.50	743.75
Belize	0	4	0	3	.00	743.75
Honduras	12	0	6	0	537.08	.00
Panama	24	0	27	0	1,118.21	.00
Caribbean	686	342	457	241	565.75	704.69
Bahamas	244	46	180	36	777.95	782.59
Jamaica	40	27	47	21	1,176.00	792.59
Leeward & Windward Is	186	49	70	44	376.24	894.79
Barbados	198	120	130	70	556.77	585.64
Neth Antilles	18	100	20	69	1,101.39	694.84
S America	564	143	378	64	670.70	444.96
Coloabia	0	84	0	33	.00	390.28
Venezuela	74	58	67	31	901.67	522.81
Chile	444	0	275	0	518.38	.00
Argentina	46	0	37	0	804.04	.00
W Europe	10,051	5,798	5,208	3,455	518.20	595.82
EC-12	7,836	4,788	3,657	2,587	466.69	539.12
United Kingdom	4,853	3,288	2,043	1,576	412.64	477.96
Ireland	479	544	315	412	657.29	756.50
Netherlands	282	280	114	258	404.96	921.77
Belgium and Luxembourg	57	303	46	130	788.23	427.82
France	25	8	23	8	924.12	1,116.00
Germany	1,934	272	1,038	134	537.32	490.88
Spain, incl Canary Is	20	0	14	0	718.75	.00
Greece	85	94	62	69	728.25	736.15
Other W Europe	2,216	998	1,652	867	700.29	868.23
Iceland	184	137	182	107	988.20	784.47
Sweden	1,107	837	855	735	772.33	877.81
Norway	47	23	41	23	878.21	881.52
Finland	2	0	3	0	1,325.00	.00
Switzerland	876	2	471	3	537.80	1,286.00
Asia	39,619	44,374	34,844	37,172	879.60	837.68
W Asia (Mideast)	602	623	694	797	1,153.09	1,278.76
Lebanon	10	0	3	0	263.30	.00
Israel, inc Gaza	0	95	0	52	.00	550.00
Kuwait	77	237	113	385	1,468.44	1,626.39
Saudi Arabia	247	199	218	220	884.13	1,107.62

See footnotes at end of table.

Table B--U.S. agricultural exports: Quantity, value, and unit value by commodity and country, January-December 1991 and 1992--continued

Commodity and country	January-December					
	Quantity		Value (1,000 dol)		Unit value (\$)	
	1991	1992	1991	1992	1991	1992
Corn, sweet, frozen(MT):						
Qatar	0	17	0	32	0.00	1,855.41
United Arab Emir	187	53	250	76	1,335.16	1,435.79
Oman	42	0	52	0	1,245.12	.00
Bahrain	39	22	68	31	1,487.95	1,405.00
Japan	33,045	35,860	29,173	30,512	882.83	850.85
China	0	35	0	32	.00	907.71
Southeast Asia	901	770	528	476	586.51	617.90
Malaysia	62	34	38	22	511.29	557.29
Singapore	546	470	356	274	652.04	582.63
Philippines	293	266	195	180	459.15	675.18
Other East Asia	5,065	7,086	4,448	5,356	878.15	755.85
Korea, Rep of	589	153	400	156	667.79	954.48
Hong Kong	1,847	4,237	1,567	2,965	848.48	699.87
Taiwan	2,619	2,686	2,481	2,235	947.19	832.10
Oceania	3,794	5,149	3,386	3,836	892.45	745.03
Australia	3,760	5,068	3,353	3,761	891.85	742.06
French Pacif Is	34	75	33	71	958.70	941.60
Micronesia	0	5	0	5	.00	800.00
Africa	0	36	0	53	.00	1,463.89
N Africa	0	36	0	53	.00	1,463.89
Egypt	0	36	0	53	.00	1,463.89
Developed countries	47,503	49,907	38,230	40,005	804.80	801.58
Developing countries	10,306	12,231	8,068	9,113	782.86	745.08
Other countries	0	35	0	32	.00	907.71
Potatoes - frozen(MT):						
World						
Canada	176,408	201,163	129,796	141,891	735.76	705.35
Latin America	7,189	7,478	7,063	6,754	982.43	903.24
Mexico	6,418	14,270	5,570	9,199	857.67	544.64
Central America	4,124	9,961	3,205	6,463	777.15	648.79
Guatemala	338	1,578	329	1,022	972.52	647.70
Belize	135	235	124	201	921.55	856.51
El Salvador	36	747	33	291	923.00	369.80
Honduras	0	186	0	164	.00	884.15
Nicaragua	96	192	107	139	1,110.33	725.05
Costa Rica	0	5	0	6	.00	1,294.80
Panama	51	213	46	219	908.41	1,030.39
Caribbean	20	0	18	0	907.70	.00
Bahamas	1,625	1,114	1,718	727	1,057.34	652.24
Jamaica	54	29	47	32	871.55	1,081.52
Cayman Is	952	349	1,190	237	1,249.48	690.87
Dominican Republic	234	221	196	155	839.12	707.56
Leeward & Windward Is	4	10	3	6	654.00	558.00
Barbados	24	0	3	0	109.67	.00
Trinidad-Tobago	75	0	31	0	408.69	.00
Neth Antilles	20	75	34	23	1,682.70	300.16
French W Indies	17	139	10	101	614.59	729.64
S America	217	233	180	151	827.84	549.07
Colombia	28	59	26	21	913.57	354.02
Venezuela	332	1,617	318	988	957.01	510.87
Guyana	0	7	0	5	.00	589.14
Ecuador	67	1,380	39	844	582.09	607.11
Chile	14	55	10	24	714.28	436.11
Brazil	8	11	5	8	586.00	771.27
Argentina	34	100	13	72	389.12	717.84
W Europe	157	54	219	35	1,397.71	644.72
EC-12	52	0	31	0	587.88	.00
Denmark	1,663	1,781	1,537	1,415	783.02	794.45
United Kingdom	637	176	558	280	878.29	1,589.40
Netherlands	0	15	0	35	.00	2,307.20
Germany	568	122	462	183	813.12	1,499.93
Spain, incl Canary Is	34	39	54	62	1,870.00	1,593.23
Italy	33	0	22	0	656.67	.00
Other W Europe	1	0	8	0	7,623.00	.00
Sweden	1	0	4	0	4,415.00	.00
Former USSR	1,325	1,605	978	1,135	737.25	707.27
Asia	1,326	1,605	978	1,135	737.25	707.27
W Asia (Mideast)	2	0	3	0	1,749.00	.00
Israel, inc Gaza	159,996	174,271	114,941	121,770	718.40	698.74
Kuwait	695	758	395	654	568.85	852.84
Saudi Arabia	0	15	0	10	.00	655.80
Qatar	7	144	7	110	931.43	760.58
United Arab Emir	537	361	328	317	514.72	877.92
Yemen, Rep of	0	70	0	55	.00	781.07
Oman	14	87	23	88	1,637.07	1,008.18
Bahrain	0	0	0	3	.00	.00
S Asia	3	11	4	7	1,172.00	643.18
India	34	70	35	66	1,015.44	835.31
Japan	48	29	87	19	1,822.75	646.41
China	48	28	87	19	1,822.75	646.41
	118,145	121,884	84,828	85,378	718.84	700.49
	17	242	27	167	1,008.23	691.58

See footnotes at end of table.

Table 8--U.S. agricultural exports: Quantity, value, and unit value by commodity and country, January-December 1991 and 1992--continued

Commodity and country	January-December					
	Quantity		Value (1,000 dol)		Unit value (\$)	
	1991	1992	1991	1992	1991	1992
Potatoes - frozen(MT):						
Southeast Asia	15,080	19,806	11,266	13,720	747.11	703.41
Thailand	510	1,640	354	1,123	694.83	684.80
Malaysia	3,794	4,860	3,137	3,660	826.83	753.19
Singapore	4,859	6,252	3,528	4,258	711.50	681.10
Indonesia	1,710	2,010	1,257	1,356	741.12	674.65
Brunei	20	0	15	0	734.40	.00
Philippines	4,087	4,743	2,865	3,322	725.39	700.45
Other East Asia	26,011	31,853	18,237	21,831	701.11	685.36
Korea, Rep of	10,467	15,037	7,257	10,917	693.28	725.02
Hong Kong	9,742	10,280	6,622	6,404	678.73	622.95
Taiwan	5,802	6,536	4,358	4,510	751.12	686.99
Oceania	827	3,351	656	2,750	805.16	818.13
Australia	353	2,782	394	2,866	1,115.44	850.42
New Zealand	0	10	0	13	.00	1,282.00
French Pacif Is	474	559	272	371	574.08	651.92
Africa	13	2	16	4	1,226.54	1,810.00
N Africa	0	2	0	4	.00	1,810.00
Egypt	0	2	0	4	.00	1,810.00
Sub-Sahara	13	0	16	0	1,226.54	.00
Angola	13	0	16	0	1,226.54	.00
Developed countries	127,550	133,950	83,921	95,936	735.77	716.21
Developing countries	48,742	66,871	35,847	45,787	735.44	683.69
Other countries	17	242	27	167	1,608.23	681.68
Other frozen vegetables(MT):						
World	70,088	75,552	70,354	74,026	1,003.79	879.78
Canada	11,589	10,608	11,235	10,472	869.48	897.22
Latin America	9,816	14,880	11,795	15,907	1,201.72	1,062.29
Mexico	1,924	2,975	1,759	2,151	914.25	725.01
Central America	455	407	402	448	683.72	1,101.64
Guatemala	92	0	23	3	253.74	.00
Belize	27	26	23	45	850.81	1,722.81
El Salvador	0	8	0	9	.00	1,125.00
Honduras	21	39	22	48	1,038.76	1,240.23
Costa Rica	0	27	0	39	.00	1,439.55
Panama	315	307	334	305	1,060.13	992.18
Caribbean	6,949	10,521	9,229	12,335	1,328.08	1,172.45
Barbuda	2,052	2,584	2,709	3,684	1,320.20	1,420.10
Bahamas	2,080	6,866	3,001	7,660	1,442.86	1,099.68
Jamaica	153	287	185	414	1,207.82	1,392.65
Turks-Caicos Is	88	14	159	15	1,810.80	1,070.07
Haiti	22	18	32	10	1,448.85	526.63
Dominican Republic	0	17	0	20	.00	1,148.82
Leeward & Windward Is	1,153	191	1,610	247	1,358.86	1,292.24
Barbados	56	24	79	32	1,192.17	1,351.42
Trinidad-Tobago	21	42	22	23	1,045.67	554.14
Neth Antilles	1,275	351	1,428	212	1,120.14	603.40
French W Indies	7	5	4	19	500.00	3,153.39
S America	438	876	406	852	832.27	893.55
Colombia	25	2	20	9	808.08	4,563.50
Venezuela	351	570	233	446	645.22	665.23
Ecuador	0	5	0	10	.00	1,941.40
Peru	19	0	52	0	2,722.89	.00
Chile	50	214	28	256	566.08	1,241.85
Argentina	33	85	73	132	2,211.61	1,554.65
W Europe	3,646	7,875	3,758	6,947	1,090.69	882.00
EC-12	3,026	5,874	2,855	4,589	947.05	781.30
Denmark	204	881	104	395	519.35	403.15
United Kingdom	795	1,863	817	1,302	1,028.26	698.72
Ireland	17	0	12	0	730.41	.00
Netherlands	224	415	232	327	1,034.72	787.27
Belgium and Luxembourg	857	383	800	289	833.57	754.59
France	85	40	63	86	746.23	2,145.52
Germany	243	427	205	507	843.02	1,188.07
Spain, incl Canary Is	421	1,743	431	1,644	1,023.85	943.07
Portugal	86	0	69	0	727.38	.00
Italy	94	22	138	40	1,468.59	1,787.64
Other W Europe	620	2,002	892	2,357	1,438.82	1,177.44
Iceland	21	11	57	25	3,211.85	2,343.54
Sweden	111	543	132	549	1,159.78	1,010.55
Norway	444	434	602	620	1,355.67	1,428.90
Austria	42	0	48	0	1,142.86	.00
Switzerland	2	1,014	43	1,153	21,348.00	1,145.79
E Europe	25	0	30	0	1,200.00	.00
Poland	25	0	30	0	1,200.00	.00
Former USSR	0	24	0	30	.00	1,259.53
Asia	43,630	39,812	41,843	38,336	951.33	860.50
W Asia (Mideast)	2,221	1,157	3,824	2,385	1,721.88	2,044.29
Syria	0	15	0	32	.00	2,024.59
Israel, inc Gaza	37	34	50	40	1,348.82	1,190.70
Kuwait	204	189	513	402	2,515.08	2,128.12
Saudi Arabia	1,440	555	2,287	1,153	1,594.78	2,054.75

See footnotes at end of table.

Table 8--U.S. agricultural exports: Quantity, value, and unit value by commodity and country, January-December 1991 and 1992--continued

Commodity and country	January-December					
	Quantity		Value (1,000 dol)		Unit value (\$)	
	1991	1992	1991	1992	1991	1992
Other frozen vegetables(MT):						
Qatar	36	6	72	28	2,010.17	4,666.67
United Arab Emir	360	237	616	505	1,711.79	2,131.10
Oman	42	15	51	45	1,211.48	3,007.38
Bahrain	102	103	225	155	2,206.87	1,615.65
S Asia	8	0	14	0	1,750.00	.00
Pakistan	8	0	14	0	1,750.00	.00
Japan	35,789	31,733	30,595	28,321	854.88	882.47
China	0	18	0	32	.00	1,768.51
Southeast Asia	948	1,068	1,275	1,539	1,345.31	1,441.04
Thailand	22	1	23	3	1,022.73	2,510.00
Malaysia	79	114	89	176	1,121.15	1,547.37
Singapore	656	903	900	1,305	1,372.60	1,445.41
Indonesia	42	32	80	43	1,904.07	1,340.88
Philippines	148	18	185	12	1,240.50	551.57
Other East Asia	4,654	5,925	6,233	6,058	1,336.42	1,022.31
Korea, Rep of	739	793	1,472	1,479	1,991.27	1,864.78
Hong Kong	3,593	4,399	4,358	3,794	1,215.79	852.39
Taiwan	332	734	383	785	1,184.27	1,070.54
Oceania	1,341	1,655	1,554	2,142	1,158.47	1,293.98
Australia	1,235	1,430	1,339	1,761	1,094.47	1,231.50
Papua New Guinea	15	39	45	84	2,999.33	2,148.79
New Zealand	5	18	27	17	5,400.00	935.17
S Pacific Is, n e c	0	5	0	17	.00	3,437.00
French Pacif Is	49	117	101	205	2,054.84	1,759.60
Micronesia	18	22	10	23	538.33	1,049.27
Other Pac Is, n e c	19	24	32	34	1,575.10	1,404.56
Africa	41	597	38	291	931.80	487.34
Sub-Saharan	41	597	38	291	931.80	487.34
Nigeria	0	2	0	4	.00	1,888.00
Gabon	0	18	0	16	.00	902.55
Liberia	0	15	0	30	.00	1,893.47
Rep S Africa	41	562	38	241	931.80	428.85
Developed countries	52,342	52,251	47,043	47,799	888.76	914.63
Developing countries	17,746	23,273	23,311	25,193	1,313.59	1,125.48
Other countries	0	18	0	32	.00	1,768.51
Vegetables - canned(MT):						
World	240,550	301,467	207,907	243,558	854.30	807.91
Canada	56,764	79,248	55,130	65,390	888.83	837.75
Latin America	21,802	34,528	22,847	29,575	1,047.95	859.48
Mexico	6,589	15,249	5,809	14,572	868.40	798.52
Central America	4,777	7,252	3,560	5,181	745.28	714.45
Guatemala	47	74	46	71	999.30	955.04
Belize	1,444	3,281	1,127	2,099	780.17	639.71
El Salvador	16	319	13	195	840.75	609.82
Honduras	1,109	1,220	646	820	582.60	572.36
Nicaragua	9	20	10	15	1,157.55	767.70
Costa Rica	97	240	165	282	1,698.80	1,173.55
Panama	2,055	2,098	1,552	1,700	755.43	810.19
Caribbean	9,140	7,637	12,327	8,599	1,348.68	1,125.00
Bermuda	387	248	903	247	1,014.45	994.43
Bahamas	2,777	2,375	4,515	3,725	1,525.84	1,558.55
Jamaica	172	191	147	153	852.74	801.11
Turks-Caicos Is	755	1,601	777	1,261	1,015.07	787.39
Cayman Is	882	225	1,322	434	1,489.20	1,927.70
Haiti	847	113	774	131	913.90	1,155.79
Dominican Republic	139	524	209	503	1,503.52	805.34
Leeward & Windward Is	1,201	503	1,888	611	1,572.08	1,214.55
Barbados	224	52	273	66	1,219.94	1,270.92
Trinidad-Tobago	257	133	305	154	1,185.49	1,189.09
Neth Antilles	1,195	1,251	1,370	1,003	1,145.83	801.42
Franch W Indies	253	316	354	303	1,208.85	957.33
S America	1,195	1,390	1,152	1,324	962.83	952.26
Colombia	21	410	27	504	1,293.09	1,230.32
Venezuela	782	454	786	418	1,005.55	820.42
Guyana	3	0	3	0	1,144.57	.00
Suriname	10	122	15	109	1,559.70	895.85
French Guiana	100	16	24	4	243.00	250.00
Ecuador	101	10	129	9	1,281.35	925.90
Peru	19	116	19	42	875.95	352.07
Bolivia	0	16	0	19	.00	1,206.75
Chile	37	51	23	45	533.81	894.37
Brazil	0	5	0	5	.00	1,100.00
Paraguay	4	6	5	7	1,255.25	1,208.33
Uruguay	14	0	19	0	1,332.57	.00
Argentina	105	184	100	159	947.65	864.08
W Europe	55,944	58,219	51,901	52,844	787.04	774.53
EC-12	55,813	57,936	43,127	44,453	771.32	767.45
Denmark	3,533	1,074	2,787	1,014	788.90	737.76
United Kingdom	16,841	23,520	12,769	17,553	758.18	747.38
Ireland	576	615	454	482	805.71	784.04
Netherlands	6,496	10,376	5,437	7,583	635.90	740.47

See footnotes at end of table.

Table B--U.S. agricultural exports: Quantity, value, and unit value by commodity and country, January-December 1991 and 1992--continued

Commodity and country	January-December					
	Quantity		Value (1,000 dol)		Unit value (\$)	
	1991	1992	1991	1992	1991	1992
Vegetables - canned(KT):						
Belgium and Luxembourg	807	1,021	710	785	879.95	768.88
France	5,781	2,878	5,275	2,689	912.60	906.17
Germany	19,533	14,903	13,825	11,551	707.79	775.74
Spain, incl Canary Is	850	837	804	894	945.69	1,067.78
Portugal	89	249	78	194	874.72	779.05
Italy	695	1,287	509	1,009	876.03	784.29
Greece	712	676	370	489	519.02	723.35
Other W Europe	10,031	10,283	8,774	8,381	874.70	815.07
Iceland	161	254	240	321	1,488.64	1,262.69
Sweden	3,564	4,041	2,956	3,223	832.27	797.46
Norway	2,953	2,319	2,459	1,854	832.83	799.46
Finland	250	164	255	154	1,061.64	937.15
Austria	112	82	115	67	1,029.71	733.48
Switzerland	2,978	3,377	2,716	2,736	912.14	810.09
Malta, Gozo	13	36	12	27	807.38	759.72
E Europe	129	5	84	4	649.47	825.40
Former Czechoslovakia	0	5	0	4	.00	825.40
Poland	129	0	84	0	649.47	.00
Former USSR	0	315	0	313	.00	995.19
Asia	93,551	116,403	75,217	91,353	804.02	791.60
W Asia (Mideast)	8,785	7,875	5,628	4,765	640.65	605.03
Turkey	36	82	28	40	779.00	492.44
Cyprus	10	96	20	72	1,985.20	747.42
Lebanon	314	494	271	419	864.02	848.55
Israel, inc Gaza	273	144	375	149	1,374.65	1,055.01
Jordan	0	74	0	59	.00	799.05
Kuwait	600	983	332	511	553.46	519.51
Saudi Arabia	5,463	3,589	3,320	2,122	607.71	675.28
Qatar	120	174	83	64	694.72	365.69
United Arab Emir	1,435	1,493	866	896	603.77	600.15
Yemen, Rep of	42	0	28	0	674.76	.00
Oman	330	322	188	148	570.96	460.18
Bahrain	162	324	115	284	710.60	877.77
S Asia	6	35	3	31	552.00	887.60
India	6	0	3	0	552.00	.00
Sri Lanka	0	35	0	31	.00	887.60
Japan	45,461	55,602	39,215	45,210	852.63	814.57
China	21	0	32	0	1,509.05	.00
Southeast Asia	6,555	10,758	5,311	8,239	796.80	765.81
Thailand	5	78	14	46	2,811.20	592.49
Malaysia	568	528	460	403	808.40	762.84
Singapore	4,160	4,436	3,275	3,320	787.33	748.36
Indonesia	163	114	80	73	492.53	638.49
Brunei	36	5	28	4	790.64	885.00
Philippines	1,734	5,597	1,454	4,393	838.32	784.81
Other East Asia	32,612	41,233	25,026	33,108	757.39	802.96
Korea, Rep of	5,323	9,598	5,577	8,367	1,047.54	871.75
Hong Kong	15,389	14,557	7,849	8,630	510.03	592.88
Taiwan	11,900	17,078	11,601	16,111	874.84	943.37
Oceania	1,975	2,636	1,381	2,036	689.37	772.32
Australia	447	1,089	360	933	806.05	848.59
New Zealand	37	67	26	55	693.84	832.57
French Pacif Is	1,389	1,279	913	885	557.29	691.72
Micronesia	89	176	70	156	790.09	888.87
Other Pac Is, n e c	13	15	12	6	921.77	418.93
Africa	385	1,113	346	940	829.73	844.99
N Africa	47	54	30	37	630.87	678.81
Morocco	28	0	19	0	673.93	.00
Egypt	19	54	11	37	557.42	678.81
Sub-Sahara	338	1,059	317	904	937.11	853.47
Cameroon	116	0	100	0	860.81	.00
Guinea	31	54	41	55	1,325.97	1,204.67
Sierra Leone	0	6	0	14	.00	2,363.67
Ivory Coast	15	0	7	0	465.67	.00
Ghana	12	14	22	19	1,836.42	1,357.14
Angola	92	45	53	57	577.19	1,228.93
Cape Verde	0	6	0	4	.00	596.57
Liberia	12	0	22	0	1,833.25	.00
Mauritius	0	31	0	25	.00	802.54
French Indian Oc Areas	28	15	35	12	1,235.18	812.00
Rep S Africa	18	552	22	495	1,203.50	760.55
Namibia	0	235	0	212	.00	904.14
Swaziland	14	0	15	0	1,100.00	.00
Developed countries	168,944	204,931	148,030	165,078	875.21	810.41
Developing countries	71,585	96,836	59,845	77,480	836.00	802.60
Other countries	21	0	32	0	1,509.05	.00
Pulses(KT):						
World	574,188	428,409	269,226	193,347	468.88	450.26
Canada	7,101	9,179	4,840	5,528	681.63	602.20
Latin America	122,431	104,915	55,989	48,370	539.07	461.04
Mexico	40,774	27,560	23,741	15,654	582.25	562.32

See footnotes at end of table.

Table B--U.S. agricultural exports: Quantity, value, and unit value by commodity and country, January-December 1991 and 1992--continued

Commodity and country	January-December					
	Quantity		Value (1,000 dol)		Unit value (\$)	
	1991	1992	1991	1992	1991	1992
Pulses(MT):						
Central America	7,778	6,687	5,162	3,794	663.62	567.32
Guatemala	1,255	823	699	405	557.30	492.80
Belize	573	658	487	455	850.10	691.87
El Salvador	1,686	1,522	955	588	566.80	386.14
Honduras	2,517	1,731	1,713	1,029	680.71	594.32
Nicaragua	318	630	147	319	463.08	605.80
Costa Rica	260	215	157	154	603.84	714.87
Panama	1,170	1,108	1,002	844	856.82	761.72
Caribbean	32,076	22,027	17,141	10,692	534.38	485.42
Bermuda	0	4	0	3	.00	655.75
Bahamas	117	179	101	208	851.23	1,161.09
Jamaica	181	202	152	118	841.18	581.80
Cayman Is	0	14	0	12	.00	846.78
Haiti	19,508	16,982	9,343	6,863	478.83	404.11
Dominican Republic	7,639	414	4,223	183	552.77	440.85
Leeward & Windward Is	569	573	407	358	715.11	624.80
Barbados	174	145	70	79	399.92	544.57
Trinidad-Tobago	1,511	1,607	875	1,037	545.11	611.37
Neth Antilles	1,044	229	646	206	623.14	897.47
French W Indies	1,333	1,656	1,325	1,627	993.81	1,024.86
S America	41,809	48,541	10,956	18,330	477.38	377.62
Colombia	959	14,297	261	4,462	271.75	312.11
Venezuela	15,647	8,921	6,991	3,277	446.81	387.33
Guyana	18	0	17	0	948.17	.00
Suriname	0	447	0	199	.00	445.75
French Guiana	452	502	242	436	535.00	867.95
Ecuador	299	40	180	15	603.28	367.40
Peru	18,876	23,047	9,371	9,375	493.84	406.78
Bolivia	4,947	737	2,656	393	536.80	533.78
Chile	137	131	59	53	432.77	400.79
Brazil	332	419	157	120	474.03	205.06
Argentina	36	0	21	0	585.69	.00
W Europe	221,916	175,902	97,844	79,876	440.90	451.53
EC-12	220,199	175,322	96,898	78,967	440.05	450.41
Denmark	37	27	25	12	662.57	435.85
United Kingdom	84,174	61,919	41,656	31,501	494.88	508.75
Ireland	854	146	458	75	518.62	514.38
Netherlands	41,347	27,388	8,762	5,554	208.88	202.79
Belgium and Luxembourg	8,259	5,102	3,586	2,430	446.25	475.38
France	20,155	14,202	8,123	6,022	403.00	424.00
Germany	12,075	6,547	5,672	2,774	469.65	423.76
Spain, incl Canary Is	18,893	28,889	9,943	15,025	526.28	520.12
Portugal	10,682	9,050	6,853	5,400	549.87	595.68
Italy	16,997	19,254	8,701	8,797	570.77	456.63
Greece	6,095	2,789	3,010	1,377	493.92	493.58
Other W Europe	1,717	1,890	846	309	550.73	575.32
Iceland	200	154	131	76	657.49	491.16
Sweden	413	413	218	238	528.48	576.39
Norway	400	354	192	135	379.21	382.74
Finland	7	4	9	6	1,317.28	1,499.00
Austria	4	49	6	44	1,505.25	907.77
Switzerland	604	606	380	409	629.82	675.48
Malta, Gozo	89	0	49	0	544.94	.00
E Europe	4,918	2,574	2,237	1,491	484.00	516.69
Former Czechoslovakia	616	680	359	401	582.57	581.58
Hungary	113	0	70	0	616.17	.00
Poland	0	40	0	18	.00	444.10
Yugoslavia	1,914	2,144	1,025	1,072	535.65	499.84
Albania	2,255	0	778	0	344.96	.00
Bulgaria	20	0	6	0	277.50	.00
Former USSR	0	12,057	0	5,572	.00	470.47
Asia	94,855	76,308	44,560	30,231	469.77	396.17
W Asia (Mideast)	14,335	12,606	8,328	6,451	580.94	511.72
Turkey	0	1,789	0	1,242	.00	694.45
Cyprus	527	482	307	243	583.06	537.21
Lebanon	4,588	2,403	2,332	1,004	508.24	417.64
Israel, inc Gaza	2,563	1,629	1,287	650	802.05	404.93
Jordan	36	101	33	64	830.25	635.54
Kuwait	430	664	216	381	802.89	585.32
Saudi Arabia	3,314	3,821	2,130	1,714	642.76	448.52
Qatar	18	63	12	32	666.67	594.36
United Arab Emir	2,300	1,349	1,744	889	697.45	658.78
Oman	134	133	97	97	722.86	730.43
Bahrain	225	212	170	116	753.58	548.66
S Asia	19,830	5,511	6,479	1,684	344.10	305.60
India	18,830	5,187	6,479	1,583	344.10	305.14
Pakistan	0	306	0	74	.00	241.57
Sri Lanka	0	18	0	27	.00	1,524.44
Japan	33,251	25,341	19,082	11,912	543.80	470.07
Southeast Asia	13,559	20,674	5,464	6,060	402.99	293.12
Thailand	105	63	65	23	610.64	361.13

See footnotes at end of table.

Table B--U.S. agricultural exports: Quantity, value, and unit value by commodity and country, January-December 1991 and 1992--continued

Commodity and country	January-December					
	Quantity		Value (1,000 dol)		Unit value (\$)	
	1991	1992	1991	1992	1991	1992
Pulses(MT):						
Malaysia	1,639	1,665	869	805	530.21	483.67
Singapore	428	449	304	269	709.79	599.56
Philippines	11,385	18,487	4,227	4,863	371.21	268.29
Other East Asia	14,880	12,175	6,207	4,124	417.12	338.67
Korea, Rep of	8,586	5,112	3,680	1,785	425.65	349.13
Hong Kong	1,935	1,588	1,198	850	618.87	541.86
Taiwan	4,359	5,478	1,329	1,479	304.81	270.06
Oceania	6,156	6,385	3,793	3,339	616.32	601.17
Australia	4,461	4,377	2,642	2,542	592.92	580.85
New Zealand	885	1,252	457	691	516.90	547.35
French Pacif Is	809	747	694	606	857.42	811.21
Africa	116,812	40,788	49,952	18,340	427.63	449.64
N Africa	82,731	0	32,630	0	394.41	.00
Morocco	61	0	32	0	525.33	.00
Algeria	82,670	0	32,598	0	394.32	.00
Sub-Sahara	34,081	40,788	17,322	18,340	508.25	449.64
Sudan	17,615	5,900	8,885	3,116	510.08	528.13
Senegal	1,848	0	1,071	0	550.00	.00
Guinea	5	450	3	217	664.00	452.83
Sierra Leone	0	45	0	20	.00	435.35
Ivory Coast	407	881	195	453	481.46	461.79
Ghana	22	239	24	89	1,112.95	412.58
Burkina (Upper Volta)	1,529	1,741	778	764	477.35	438.11
Angola	3,323	4,879	1,541	1,830	463.70	375.08
Cape Verde	0	383	0	197	.00	514.49
Sao Tome-Principe	0	182	0	92	.00	504.75
Liberia	3,717	3,490	1,503	1,354	404.33	390.75
Somalia	2,962	12,193	1,280	5,529	642.02	483.45
Ethiopia	1,211	3,710	711	1,802	586.84	486.68
Kenya	496	419	284	190	570.16	452.32
Mauritius	0	51	0	30	.00	596.08
Mozambique	1,163	2,703	777	1,056	668.44	394.49
French Indian Oc Areas	0	18	0	11	.00	585.00
Rep S Africa	181	3,374	158	1,561	929.79	452.58
Developed countries	270,358	222,064	125,321	102,770	463.54	462.79
Developing countries	309,890	207,345	143,805	90,577	473.64	436.84
Dried beans(MT):						
World	445,234	288,592	213,135	137,246	478.70	475.67
Canada	3,380	5,856	2,602	3,944	769.71	672.36
Latin America	84,527	63,912	48,377	33,814	572.32	530.64
Mexico	38,000	23,283	22,368	13,553	588.62	582.08
Central America	5,471	5,466	3,492	3,146	638.35	575.56
Guatemala	1,262	807	695	394	556.28	488.24
Belize	492	462	426	361	656.08	781.71
El Salvador	1,028	1,522	462	588	449.09	385.14
Honduras	2,167	1,731	1,476	1,029	681.06	594.33
Costa Rica	131	84	78	65	595.82	779.43
Panama	401	850	354	709	883.15	624.32
Caribbean	27,699	14,158	15,111	8,170	645.53	577.06
Barbados	0	4	0	3	.00	655.75
Bahamas	70	153	59	180	840.84	1,176.04
Jamaica	161	63	133	35	826.05	650.24
Cayman Is	0	14	0	12	.00	845.78
Haiti	16,807	10,265	8,160	4,965	485.50	483.91
Dominican Republic	7,630	263	4,217	133	582.65	505.73
Leeward & Windward Is	362	356	281	248	776.95	697.06
Barbados	0	18	0	13	.00	733.33
Trinidad-Tobago	1,047	1,260	697	788	656.50	630.20
Neth Antilles	342	229	295	205	862.93	897.47
French W Indies	1,280	1,543	1,278	1,587	998.71	1,028.83
S America	13,357	21,005	7,405	9,046	534.45	430.55
Colombia	19	11,229	27	3,783	1,411.84	334.18
Venezuela	7,356	2,316	3,716	1,245	505.20	537.94
Suriname	0	81	0	28	.00	345.68
French Guiana	452	385	242	334	636.00	868.45
Ecuador	18	0	8	0	422.50	.00
Peru	2,540	6,747	1,719	3,603	676.90	534.05
Bolivia	2,679	0	1,562	0	583.14	.00
Chile	14	10	11	10	818.14	995.70
Brazil	263	237	114	72	433.46	303.54
Argentina	16	0	6	0	361.56	.00
W Europe	189,047	140,511	83,365	62,796	440.98	446.91
EC-12	188,052	139,509	82,763	62,135	440.11	445.38
Denmark	37	27	25	12	662.57	435.85
United Kingdom	78,677	57,236	39,565	30,100	502.88	525.90
Ireland	884	146	458	75	518.62	514.38
Netherlands	35,450	27,099	7,207	5,355	203.29	197.84
Belgium and Luxembourg	7,887	4,958	3,476	2,381	440.75	480.25
France	19,954	14,197	7,956	6,018	399.53	423.90
Germany	11,552	5,631	5,424	2,284	465.46	405.87
Spain, incl Canary Is	5,324	6,478	2,827	3,360	530.85	613.27

See footnotes at end of table.

Table 8--U.S. agricultural exports: Quantity, value, and unit value by commodity and country, January-December 1991 and 1992--continued

Commodity and country	January-December					
	Quantity		Value (1,000 dol)		Unit value (\$)	
	1991	1992	1991	1992	1991	1992
Dried beans(MT):						
Portugal	9,598	7,616	5,229	4,639	544.79	602.90
Italy	13,787	16,984	8,217	7,435	595.98	465.15
Greece	4,792	1,236	2,378	575	496.55	464.98
Other W Europe	895	1,002	602	661	605.52	659.48
Iceland	0	18	0	11	.00	611.11
Sweden	338	287	178	163	526.73	566.55
Norway	42	73	29	47	685.71	639.73
Finland	7	4	8	6	1,317.28	1,499.00
Austria	4	43	6	36	1,505.25	843.28
Switzerland	604	577	380	388	628.82	600.20
E Europe	4,619	753	2,122	435	459.50	577.89
Former Czechoslovakia	616	690	358	401	582.57	581.58
Hungary	113	0	70	0	616.17	.00
Poland	0	40	0	18	.00	444.10
Yugoslavia	1,615	23	911	16	569.78	703.04
Albania	2,255	0	778	0	344.96	.00
Bulgaria	20	0	6	0	277.90	.00
Former USSR	0	5,774	0	3,294	.00	570.49
Asia	49,421	39,879	27,574	18,927	557.94	474.62
W Asia (Mideast)	9,089	7,924	5,191	4,146	571.14	523.26
Turkey	0	1,789	0	1,242	.00	694.45
Cyprus	23	148	28	82	1,198.04	548.15
Lebanon	2,282	41	1,125	27	499.64	650.49
Israel, inc Gaza	2,178	1,262	1,160	522	532.78	413.54
Jordan	18	74	17	48	917.05	651.72
Kuwait	282	363	143	230	508.57	632.32
Saudi Arabia	2,359	3,013	1,442	1,194	611.14	396.14
Qatar	18	18	12	12	656.67	660.83
United Arab Emir	1,738	1,051	1,121	677	644.86	644.44
Oman	81	73	67	49	701.64	666.40
Bahrain	110	81	85	65	777.18	708.96
S Asia	28	143	14	107	485.14	748.12
India	28	125	14	80	485.14	636.33
Sri Lanka	0	18	0	27	.00	1,524.44
Japan	25,875	22,333	18,282	10,625	590.60	475.74
Southeast Asia	4,752	3,763	2,669	1,942	561.63	516.02
Thailand	25	45	16	18	615.84	406.78
Malaysia	1,515	1,394	840	719	564.50	515.74
Singapore	385	448	273	269	709.58	586.59
Philippines	2,827	1,875	1,540	935	544.81	488.84
Other East Asia	9,677	5,715	4,419	2,108	456.62	368.72
Korea, Rep of	7,195	4,243	3,142	1,500	436.61	353.44
Hong Kong	1,356	667	831	401	608.65	609.84
Taiwan	1,115	816	445	207	399.48	254.03
Oceania	5,675	5,559	3,310	3,228	583.77	579.50
Australia	4,356	4,020	2,589	2,314	584.80	576.62
New Zealand	873	1,231	447	671	511.77	544.86
French Pacif Is	346	318	276	249	794.04	764.19
Africa	108,665	25,268	45,785	10,708	421.34	407.63
N Africa	82,731	0	32,590	0	394.41	.00
Morocco	61	0	32	0	526.33	.00
Algeria	82,670	0	32,558	0	394.32	.00
Sub-Sahara	25,934	26,268	13,164	10,708	507.23	407.63
Sudan	14,489	0	7,301	0	509.93	.00
Guinea	0	480	0	217	.00	452.83
Sierra Leone	0	45	0	20	.00	435.35
Ivory Coast	407	981	196	453	481.46	461.79
Ghana	0	231	0	89	.00	385.95
Burkina (Upper Volta)	1,629	1,741	778	764	477.35	439.11
Angola	3,323	4,879	1,541	1,830	463.70	375.08
Cape Verde	0	75	0	59	.00	787.93
Sao Tome-Principe	0	182	0	82	.00	604.75
Liberia	2,221	3,474	1,057	1,356	475.71	390.30
Somalia	2,362	7,704	1,280	3,021	542.02	392.08
Ethiopia	206	20	81	8	441.42	452.00
Kenya	0	419	0	180	.00	452.32
Mauritius	0	51	0	30	.00	596.08
Mozambique	1,153	2,709	777	1,066	668.44	394.48
French Indian Oc Areas	0	18	0	11	.00	585.00
Rep S Africa	134	3,265	133	1,501	895.13	459.64
Developed countries	225,843	178,488	105,578	82,372	467.48	461.50
Developing countries	219,391	110,044	107,657	54,874	490.25	498.66
Dried peas(MT):						
World	93,040	87,889	36,205	29,725	389.13	340.15
Canada	2,181	2,819	1,393	1,302	638.84	461.96
Latin America	25,438	33,521	10,602	10,701	416.77	318.24
Mexico	1,880	3,458	779	1,479	414.40	427.80
Central America	1,367	315	957	171	700.01	542.38
Guatemala	3	15	3	12	983.33	722.69
Belize	21	57	8	30	428.57	534.14
El Salvador	657	0	493	0	750.96	.00

See footnotes at end of table.

Table B--U.S. agricultural exports: Quantity, value, and unit value by commodity and country, January-December 1991 and 1992--continued

Commodity and country	January-December					
	Quantity		Value (1,000 dol)		Unit value (\$)	
	1991	1992	1991	1992	1991	1992
Dried peas(MT):						
Honduras	350	0	237	0	678.80	0.00
Costa Rica	106	118	65	76	519.65	631.55
Panama	230	125	159	65	691.41	438.87
Caribbean	4,237	7,708	1,922	2,474	453.60	320.82
Bahamas	47	26	42	28	891.59	1,073.15
Jamaica	20	139	19	83	962.80	586.10
Haiti	2,701	6,717	1,183	1,896	438.02	282.91
Dominican Republic	0	29	0	25	.00	845.66
Leeward & Windward Is	150	189	70	105	466.43	525.90
Barbados	174	127	70	66	399.82	517.82
Trinidad-Tobago	404	447	255	260	630.67	558.72
Neth Antilles	702	0	251	0	357.60	.00
French W Indies	39	24	32	22	827.36	804.36
S America	17,954	22,039	6,844	6,577	386.76	298.42
Colombia	730	3,061	185	705	252.89	230.42
Venezuela	5,945	6,587	1,781	2,020	333.20	306.69
Guyana	18	0	17	0	848.17	.00
Suriname	0	366	0	171	.00	467.89
French Guiana	0	83	0	78	.00	933.78
Ecuador	81	40	30	15	375.00	367.40
Peru	11,679	11,599	4,887	3,498	418.44	301.54
Chile	81	121	29	43	353.15	351.62
Brazil	0	182	0	48	.00	263.28
Argentina	20	0	15	0	765.00	.00
W Europe	16,898	11,927	6,027	5,691	356.64	477.13
EC-12	16,233	11,450	5,717	5,500	352.19	480.36
United Kingdom	5,465	4,682	2,079	1,401	381.12	299.17
Netherlands	5,834	203	1,222	158	209.51	778.55
Belgium and Luxembourg	74	41	50	9	670.13	219.02
France	191	5	166	4	870.36	705.00
Germany	84	156	60	85	638.86	646.45
Spain, incl Canary Is	1,629	3,481	698	2,468	428.33	709.12
Portugal	1,084	1,534	634	861	584.85	561.30
Italy	1,114	1,053	443	370	387.48	351.25
Greece	758	295	365	144	482.04	488.28
Other W Europe	665	477	309	191	465.18	399.81
Iceland	200	136	131	65	657.49	475.29
Sweden	18	46	6	26	359.11	666.46
Norway	358	281	123	89	343.25	315.98
Austria	0	6	0	8	.00	1,370.00
Switzerland	0	8	0	9	.00	375.00
Malta, Gozo	89	0	49	0	644.84	.00
E Europe	289	0	115	0	383.77	.00
Yugoslavia	289	0	115	0	383.77	.00
Former USSR	0	4,450	0	1,506	.00	338.63
Asia	44,465	34,264	15,327	10,277	367.18	299.94
W Asia (Mideast)	4,435	2,901	2,605	1,534	587.41	528.74
Cyprus	504	303	280	161	554.99	531.83
Lebanon	1,535	852	707	309	460.51	360.87
Israel, inc Gaza	385	325	126	133	328.26	408.72
Jordan	18	27	17	16	943.44	591.22
Kuwait	142	223	69	151	482.68	676.50
Saudi Arabia	920	692	659	444	716.60	641.95
Qatar	0	35	0	20	.00	561.11
United Arab Emir	762	288	623	211	817.40	708.34
Oman	53	60	40	49	755.28	809.33
Bahrain	115	85	84	41	731.00	486.62
S Asia	18,802	6,143	6,466	1,436	343.89	279.29
India	18,602	4,837	6,466	1,362	343.89	281.68
Pakistan	0	306	0	74	.00	241.57
Japan	7,223	2,890	2,677	1,197	370.61	414.22
Southeast Asia	8,807	16,870	2,795	4,094	317.40	242.67
Thailand	81	18	49	4	609.04	247.00
Malaysia	124	230	29	62	233.36	269.85
Singapore	43	0	31	0	711.63	.00
Philippines	8,559	16,622	2,686	4,027	313.87	242.29
Other East Asia	5,198	6,460	1,783	2,016	343.07	312.08
Korea, Rep of	1,390	869	539	285	387.45	328.04
Hong Kong	564	929	362	459	640.86	493.95
Taiwan	3,244	4,662	883	1,272	272.26	272.87
Oceania	65	276	48	170	743.41	617.96
Australia	44	227	29	138	663.79	606.54
New Zealand	12	31	11	20	880.17	646.13
French Pacif Is	9	17	8	12	837.00	708.70
Africa	3,694	133	1,694	77	458.45	581.88
Sub-Sahara	3,694	133	1,694	77	458.45	581.88
Sudan	181	0	116	0	642.81	.00
Senegal	1,948	0	1,071	0	560.00	.00
Ghana	22	8	24	10	1,112.85	1,198.75
Liberia	1,496	16	445	8	298.35	487.50
Rep S Africa	47	109	35	60	743.53	550.46

See footnotes at end of table.

Table B--U.S. agricultural exports: Quantity, value, and unit value by commodity and country, January-December 1991 and 1992--continued

Commodity and country	January-December					
	Quantity		Value (1,000 dol)		Unit value (\$)	
	1991	1992	1991	1992	1991	1992
Dried peas(MT):						
Developed countries	26,790	18,328	10,288	5,541	384.40	465.99
Developing countries	66,250	69,060	25,007	21,184	391.05	306.76
Dried lentils(MT):						
World	95,914	63,488	19,886	26,375	553.70	493.11
Canada	1,540	494	845	281	548.88	569.37
Latin America	12,466	7,482	7,021	3,754	563.18	501.71
Mexico	894	819	594	522	664.26	567.81
Central America	940	805	712	476	757.77	526.24
Belize	60	139	52	64	856.67	457.96
Nicaragua	318	330	147	319	463.08	506.80
Costa Rica	23	13	24	14	1,031.87	1,055.61
Panama	539	123	489	80	907.81	652.16
Caribbean	140	161	108	49	773.61	302.80
Dominican Republic	9	122	6	26	653.33	204.84
Leeward & Windward Is	57	18	56	5	976.70	278.22
Trinidad-Tobago	60	0	39	0	543.76	.00
French W Indies	14	21	14	19	1,009.14	893.00
S America	10,492	5,497	5,606	2,707	534.33	482.45
Colombia	210	7	49	4	233.62	630.00
Venezuela	2,846	18	1,494	11	507.13	606.67
French Guiana	0	34	0	24	.00	701.62
Ecuador	200	0	142	0	712.00	.00
Peru	4,767	4,701	2,765	2,274	581.20	483.82
Bolivia	2,268	737	1,093	393	482.06	633.78
Chile	42	0	19	0	457.86	.00
Brazil	69	0	43	0	628.68	.00
W Europe	15,971	24,464	8,452	11,390	529.19	465.68
EC-12	15,914	24,363	8,418	11,333	528.96	465.15
United Kingdom	42	0	11	0	272.45	.00
Netherlands	663	86	333	40	502.06	465.98
Belgium and Luxembourg	288	103	160	40	535.04	302.11
Germany	330	760	188	405	569.63	533.36
Spain, incl Canary Is	11,840	10,829	6,418	9,187	537.56	461.49
Italy	2,096	2,227	1,042	892	497.08	445.34
Greece	546	1,258	266	658	487.29	522.93
Other W Europe	57	101	34	57	592.33	569.23
Sweden	57	80	34	49	592.33	617.40
Switzerland	0	21	0	8	.00	385.71
E Europe	0	2,121	0	1,055	.00	497.64
Yugoslavia	0	2,121	0	1,055	.00	497.64
Former USSR	0	1,833	0	872	.00	475.73
Asia	969	2,165	659	1,026	680.51	473.89
W Asia (Mideast)	811	1,781	531	771	655.27	432.66
Lebanon	770	1,610	488	668	646.74	443.30
Israel, inc Gaza	0	41	0	5	.00	109.76
Kuwait	6	78	4	10	716.67	131.40
Saudi Arabia	36	116	29	76	832.43	655.12
Bahrain	0	36	0	10	.00	289.94
S Asia	0	225	0	141	.00	625.65
India	0	225	0	141	.00	625.65
Japan	163	118	123	90	805.14	765.73
Southeast Asia	0	41	0	24	.00	592.68
Malaysia	0	41	0	24	.00	592.68
Other East Asia	5	0	5	0	960.00	.00
Hong Kong	5	0	5	0	960.00	.00
Oceania	515	542	435	442	844.34	814.72
Australia	61	130	24	91	399.20	697.88
French Pacific Is	454	412	410	351	904.14	851.69
Africa	4,463	14,387	2,474	7,555	555.51	525.14
Sub-Sahara	4,463	14,387	2,474	7,555	555.51	525.14
Sudan	2,945	5,900	1,567	3,115	532.16	628.13
Guinea	5	0	3	0	554.00	.00
Cape Verde	0	308	0	138	.00	447.90
Somalia	0	4,489	0	2,508	.00	558.77
Ethiopia	1,005	3,690	620	1,793	616.64	485.87
Kenya	488	0	284	0	570.16	.00
Developed countries	17,725	25,247	9,445	11,857	542.84	469.63
Developing countries	18,189	23,241	10,441	14,518	574.03	514.09
Hops, incl hop ext(MT):						
World	10,354	13,106	78,786	119,340	7,609.19	9,105.76
Canada	1,277	1,303	8,431	8,551	6,601.90	6,562.34
Latin America	5,071	4,625	34,667	46,253	6,836.33	9,784.60
Mexico	1,012	851	12,681	10,959	12,530.50	12,878.35
Central America	127	186	845	1,573	6,649.83	8,484.28
Guatemala	69	90	390	537	5,611.81	6,526.27
Belize	0	5	0	48	.00	9,570.00
El Salvador	25	15	184	88	7,346.80	6,520.00
Honduras	0	16	4	294	.00	18,390.00
Nicaragua	26	43	208	195	7,989.82	4,523.63
Costa Rica	7	17	69	355	9,850.00	20,864.70
Caribbean	150	290	1,776	1,361	11,641.18	4,694.01

See footnotes at end of table.

Table 8--U.S. agricultural exports: Quantity, value, and unit value by commodity and country, January-December 1991 and 1992--continued

Commodity and country	January-December					
	Quantity		Value (1,000 dol)		Unit value (\$)	
	1991	1992	1991	1992	1991	1992
Hops, incl hop ext(MT):						
Bahamas	5	3	61	30	12,237.80	9,874.00
Jamaica	21	66	253	287	12,053.80	4,341.32
Turks-Caicos Is	0	1	0	28	.00	28,500.00
Haiti	2	0	73	0	36,707.00	.00
Dominican Republic	104	204	1,201	872	11,551.86	4,276.66
Leeward & Windward Is	6	5	97	65	16,179.17	13,042.80
Barbados	2	0	21	0	10,562.50	.00
Trinidad-Tobago	6	7	37	44	6,225.67	6,342.86
Neth Antilles	4	4	31	35	7,873.70	8,640.25
S America	3,782	3,298	19,366	31,354	5,120.43	9,507.12
Colombia	83	728	214	12,882	2,582.87	17,686.23
Venezuela	82	113	1,239	1,819	15,115.44	16,986.34
Suriname	4	0	22	0	5,605.25	.00
Ecuador	43	60	518	1,128	12,074.07	14,111.13
Peru	77	94	752	1,410	9,771.95	14,986.28
Bolivia	9	90	159	691	17,626.44	7,676.33
Chile	109	68	829	705	7,608.34	10,215.06
Brazil	3,272	1,936	14,158	10,608	4,327.12	5,479.39
Paraguay	8	15	147	195	16,285.55	12,986.13
Uruguay	23	23	232	246	10,078.30	10,713.17
Argentina	71	180	1,089	1,559	15,399.03	10,462.43
W Europe	2,531	4,664	21,727	42,172	8,584.49	9,042.12
EC-12	2,515	4,628	21,527	41,817	8,559.49	9,035.56
Denmark	11	8	101	18	9,188.45	2,304.00
United Kingdom	375	568	2,836	4,675	7,562.22	6,229.65
Ireland	118	177	1,221	1,925	10,349.54	10,893.22
Netherlands	205	378	2,557	6,000	12,472.14	15,873.90
Belgium and Luxembourg	364	312	3,857	3,802	9,798.13	12,184.56
France	73	7	652	7	8,938.31	10,659.00
Germany	1,286	3,025	9,504	23,349	7,390.20	7,718.74
Spain, incl Canary Is	61	130	724	1,638	11,867.06	12,601.82
Portugal	22	10	365	210	16,607.59	20,950.00
Italy	0	13	0	124	.00	9,529.23
Other W Europe	16	36	200	356	12,514.94	9,885.28
Sweden	0	0	0	11	.00	.00
Norway	0	0	7	0	.00	.00
Finland	2	0	32	0	15,848.00	.00
Switzerland	14	36	162	345	11,555.78	9,580.55
Former USSR	165	712	989	3,784	5,998.43	5,314.48
Asia	1,089	1,527	10,366	15,686	9,484.00	10,272.13
W Asia (Midwest)	1	0	33	0	33,100.00	.00
Saudi Arabia	1	0	39	0	33,100.00	.00
S Asia	11	16	60	82	5,453.91	5,126.75
India	1	0	18	0	18,500.00	.00
Pakistan	8	8	22	22	2,700.75	2,800.00
Nepal	0	0	7	16	.00	.00
Bangladesh	2	1	13	5	5,490.00	5,460.00
Sri Lanka	0	7	0	38	.00	5,484.28
Japan	152	283	766	2,107	5,036.33	5,502.39
China	35	22	61	139	1,747.17	6,339.14
Southeast Asia	318	486	4,225	8,195	13,284.90	16,861.77
Thailand	0	175	0	2,751	.00	15,721.48
Malaysia	47	16	535	364	11,394.13	22,759.19
Singapore	33	19	372	441	11,261.33	23,190.10
Indonesia	8	8	111	107	13,929.38	13,396.38
Philippines	290	268	3,206	4,531	13,941.25	16,908.47
Other East Asia	576	620	5,222	5,162	9,065.35	8,325.61
Korea, Rep of	139	421	2,144	4,036	15,422.55	9,586.57
Hong Kong	24	89	196	517	8,175.58	6,933.92
Taiwan	413	110	2,882	509	6,977.43	4,625.00
Oceania	23	88	250	745	10,859.26	8,465.08
Australia	4	83	79	669	19,774.25	9,062.35
Papua New Guinea	16	0	125	0	7,831.38	.00
New Zealand	0	2	0	31	.00	15,500.00
Western Samoa	2	0	31	4	15,303.50	.00
French Pacif Is	1	3	15	40	14,757.00	19,427.00
Africa	194	187	2,355	3,149	12,140.82	16,840.71
N Africa	0	20	0	382	.00	17,600.00
Egypt	0	20	0	382	.00	17,600.00
Sub-Sahara	194	167	2,355	2,797	12,140.82	15,749.78
Cameroon	36	38	666	895	19,507.75	25,975.22
Ghana	2	11	43	232	21,500.00	21,052.27
Togo	18	9	287	119	15,820.17	13,222.22
Nigeria	50	82	806	1,401	16,115.72	17,080.35
Zaire	3	0	62	0	20,550.00	.00
Rep S Africa	57	28	303	111	4,519.76	3,825.52
Zambia	18	0	189	0	10,495.39	.00
Developed countries	4,031	5,464	31,905	53,642	7,755.17	8,288.53
Developing countries	6,288	6,620	47,419	65,559	7,541.18	9,903.15
Other countries	35	22	61	139	1,747.17	6,939.14

See footnotes at end of table.

Table B--U.S. agricultural exports: Quantity, value, and unit value by commodity and country, January-December 1991 and 1992--continued

Commodity and country	January-December					
	Quantity		Value (1,000 dol)		Unit value (\$)	
	1991	1992	1991	1992	1991	1992
Other veg - prep or pres(NA):						
World	--	--	1,011,770	1,188,160	(1)	(1)
Canada	--	--	310,330	364,222	(1)	(1)
Latin America	--	--	165,582	218,849	(1)	(1)
Mexico	--	--	51,778	81,828	(1)	(1)
Central America	--	--	24,708	27,214	(1)	(1)
Guatemala	--	--	2,516	3,750	(1)	(1)
Belize	--	--	1,240	1,755	(1)	(1)
El Salvador	--	--	1,832	1,715	(1)	(1)
Honduras	--	--	2,446	3,643	(1)	(1)
Nicaragua	--	--	3,789	3,038	(1)	(1)
Costa Rica	--	--	1,712	2,154	(1)	(1)
Panama	--	--	11,163	11,158	(1)	(1)
Caribbean	--	--	65,246	71,698	(1)	(1)
Bahamas	--	--	7,609	8,726	(1)	(1)
Bahamas	--	--	17,457	25,620	(1)	(1)
Jamaica	--	--	3,062	2,516	(1)	(1)
Turke-Caicos Is	--	--	367	125	(1)	(1)
Cayman Is	--	--	690	745	(1)	(1)
Haiti	--	--	1,364	1,083	(1)	(1)
Dominican Republic	--	--	2,371	4,089	(1)	(1)
Leeward & Windward Is	--	--	9,321	8,931	(1)	(1)
Barbados	--	--	2,825	2,010	(1)	(1)
Trinidad-Tobago	--	--	3,022	2,986	(1)	(1)
Neth Antilles	--	--	16,909	14,385	(1)	(1)
French W Indies	--	--	148	373	(1)	(1)
S America	--	--	23,850	38,109	(1)	(1)
Colombia	--	--	1,538	2,924	(1)	(1)
Venezuela	--	--	3,979	9,310	(1)	(1)
Guyana	--	--	336	403	(1)	(1)
Suriname	--	--	285	632	(1)	(1)
Ecuador	--	--	2,800	2,556	(1)	(1)
Peru	--	--	3,982	3,875	(1)	(1)
Bolivia	--	--	1,787	1,453	(1)	(1)
Chile	--	--	1,313	1,493	(1)	(1)
Brazil	--	--	4,476	3,359	(1)	(1)
Paraguay	--	--	2,086	1,209	(1)	(1)
Uruguay	--	--	268	375	(1)	(1)
Argentina	--	--	998	10,518	(1)	(1)
W Europe	--	--	132,266	168,065	(1)	(1)
EC-12	--	--	111,248	142,620	(1)	(1)
Denmark	--	--	2,855	8,048	(1)	(1)
United Kingdom	--	--	26,783	43,440	(1)	(1)
Ireland	--	--	648	2,852	(1)	(1)
Netherlands	--	--	12,181	13,006	(1)	(1)
Belgium and Luxembourg	--	--	8,404	6,951	(1)	(1)
France	--	--	14,603	25,041	(1)	(1)
Germany	--	--	24,659	22,655	(1)	(1)
Spain, incl Canary Is	--	--	16,091	17,816	(1)	(1)
Portugal	--	--	461	527	(1)	(1)
Italy	--	--	3,437	3,148	(1)	(1)
Greece	--	--	1,127	1,055	(1)	(1)
Other W Europe	--	--	21,018	25,445	(1)	(1)
Iceland	--	--	1,254	2,146	(1)	(1)
Sweden	--	--	10,335	12,006	(1)	(1)
Norway	--	--	3,026	3,502	(1)	(1)
Finland	--	--	2,479	3,874	(1)	(1)
Austria	--	--	839	399	(1)	(1)
Switzerland	--	--	2,995	3,440	(1)	(1)
Gibraltar	--	--	31	0	(1)	(1)
Malta, Gozo	--	--	58	78	(1)	(1)
E Europe	--	--	3,022	3,590	(1)	(1)
Former Czechoslovakia	--	--	376	675	(1)	(1)
Hungary	--	--	779	1,082	(1)	(1)
Poland	--	--	1,595	1,390	(1)	(1)
Yugoslavia	--	--	206	143	(1)	(1)
Romania	--	--	66	365	(1)	(1)
Bulgaria	--	--	0	35	(1)	(1)
Former USSR	--	--	1,287	12,857	(1)	(1)
Asia	--	--	357,431	370,443	(1)	(1)
W Asia (Mideast)	--	--	34,816	38,516	(1)	(1)
Turkey	--	--	446	671	(1)	(1)
Cyprus	--	--	1,093	1,332	(1)	(1)
Syria	--	--	14	15	(1)	(1)
Lebanon	--	--	883	1,041	(1)	(1)
Iran	--	--	0	57	(1)	(1)
Israel, inc Gaza	--	--	3,200	4,595	(1)	(1)
Jordan	--	--	416	328	(1)	(1)
Kuwait	--	--	1,588	3,558	(1)	(1)
Saudi Arabia	--	--	17,953	18,490	(1)	(1)
Qatar	--	--	760	806	(1)	(1)
United Arab Emtr	--	--	5,832	5,352	(1)	(1)

See footnotes at end of table.

Table 8--U.S. agricultural exports: Quantity, value, and unit value by commodity and country, January-December 1991 and 1992--continued

Commodity and country	January-December					
	Quantity		Value (1,000 dol)		Unit value (\$)	
	1991	1992	1991	1992	1991	1992
Other veg - prep or pres(NA):						
Yemen, Rep of	--	--	145	104	(1)	(1)
Oman	--	--	1,439	1,033	(1)	(1)
Bahrain	--	--	1,047	1,194	(1)	(1)
S Asia	--	--	295	258	(1)	(1)
India	--	--	113	137	(1)	(1)
Pakistan	--	--	146	79	(1)	(1)
Nepal	--	--	4	0	(1)	(1)
Sri Lanka	--	--	31	42	(1)	(1)
Japan	--	--	116,486	112,290	(1)	(1)
China	--	--	563	1,193	(1)	(1)
Southeast Asia	--	--	50,098	58,267	(1)	(1)
Thailand	--	--	13,836	10,344	(1)	(1)
Malaysia	--	--	13,867	12,744	(1)	(1)
Singapore	--	--	17,051	18,622	(1)	(1)
Indonesia	--	--	2,208	3,125	(1)	(1)
Philippines	--	--	13,135	23,432	(1)	(1)
Other East Asia	--	--	145,173	148,919	(1)	(1)
S Asia, n e c	--	--	4	0	(1)	(1)
Mongolia	--	--	0	27	(1)	(1)
Korea, Rep of	--	--	25,443	40,567	(1)	(1)
Hong Kong	--	--	39,916	45,841	(1)	(1)
Taiwan	--	--	79,809	62,485	(1)	(1)
Oceania	--	--	35,865	43,367	(1)	(1)
Australia	--	--	22,849	28,835	(1)	(1)
Papua New Guinea	--	--	331	294	(1)	(1)
New Zealand	--	--	2,608	3,007	(1)	(1)
Western Samoa	--	--	109	13	(1)	(1)
S Pacific Is, n e c	--	--	19	789	(1)	(1)
French Pacif Is	--	--	2,156	2,178	(1)	(1)
Micronesia	--	--	7,296	8,030	(1)	(1)
Other Pac Is, n e c	--	--	397	221	(1)	(1)
Africa	--	--	5,889	6,566	(1)	(1)
N Africa	--	--	1,555	898	(1)	(1)
Morocco	--	--	179	177	(1)	(1)
Algeria	--	--	742	0	(1)	(1)
Tunisia	--	--	0	91	(1)	(1)
Egypt	--	--	634	530	(1)	(1)
Sub-Sahara	--	--	4,434	5,767	(1)	(1)
Cameroon	--	--	8	142	(1)	(1)
Senegal	--	--	0	11	(1)	(1)
Guinea	--	--	160	62	(1)	(1)
Sierra Leone	--	--	137	197	(1)	(1)
Ivory Coast	--	--	367	367	(1)	(1)
Ghana	--	--	65	433	(1)	(1)
The Gambia	--	--	0	27	(1)	(1)
Togo	--	--	155	88	(1)	(1)
Nigeria	--	--	1,127	1,849	(1)	(1)
Gabon	--	--	309	166	(1)	(1)
Chad	--	--	0	6	(1)	(1)
Benin	--	--	0	106	(1)	(1)
Angola	--	--	129	89	(1)	(1)
Congo (Brazzaville)	--	--	52	28	(1)	(1)
Cape Verde	--	--	0	17	(1)	(1)
Liberia	--	--	329	393	(1)	(1)
Zaire	--	--	3	0	(1)	(1)
Rwanda	--	--	0	4	(1)	(1)
Ethiopia	--	--	4	5	(1)	(1)
Djibouti	--	--	14	0	(1)	(1)
Tanzania	--	--	68	22	(1)	(1)
Mauritius	--	--	0	32	(1)	(1)
French Indian Oc Areas	--	--	39	35	(1)	(1)
Rep S Africa	--	--	1,482	1,674	(1)	(1)
Malawi	--	--	0	7	(1)	(1)
Developed countries	--	--	589,322	682,689	(1)	(1)
Developing countries	--	--	421,885	504,251	(1)	(1)
Other countries	--	--	563	1,220	(1)	(1)
Oilseeds & prods(MT):						
World	25,591,570	28,253,124	6,397,441	7,197,278	249.88	246.09
Canada	948,945	846,014	301,226	285,515	317.43	337.48
Latin America	3,520,102	4,820,881	924,552	1,232,578	262.68	255.67
Mexico	2,046,282	2,957,377	524,216	714,949	266.18	246.76
Central America	385,198	413,682	100,984	115,468	284.30	279.12
Guatemala	59,562	63,438	15,085	17,601	253.26	277.46
Belize	2,267	1,912	1,465	1,125	646.24	588.47
El Salvador	72,868	116,225	20,302	31,151	278.62	268.02
Honduras	44,065	47,725	11,088	11,571	251.63	242.45
Nicaragua	27,411	31,726	10,531	11,053	384.19	348.98
Costa Rica	91,495	88,731	23,201	23,453	253.57	264.31
Panama	57,530	63,925	19,312	19,514	335.68	305.26
Caribbean	478,301	415,471	128,168	119,196	267.96	283.80
Bermuda	1,461	1,073	1,711	1,329	1,171.07	1,238.56

See footnotes at end of table.

Table 8--U.S. agricultural exports: Quantity, value, and unit value by commodity and country, January-December 1991 and 1992--continued

Commodity and country	January-December					
	Quantity		Value (1,000 dol)		Unit value (\$)	
	1991	1992	1991	1992	1991	1992
Oilseeds & prods(MT):						
Bahamas	2,868	3,367	3,621	3,724	1,262.69	1,105.01
Jamaica	92,679	76,083	22,230	18,554	239.86	260.43
Turks-Caicos Is	43	72	42	60	985.49	692.13
Cayman Is	107	195	164	297	1,442.93	1,623.64
Haiti	9,475	11,191	6,260	7,727	656.16	690.46
Dominican Republic	215,197	217,748	51,646	55,678	239.89	255.70
Leeward & Windward Is	4,674	7,470	3,393	3,381	725.94	452.60
Barbados	17,566	6,268	5,131	1,757	292.11	333.46
Trinidad-Tobago	121,981	85,235	29,543	19,859	242.19	231.37
Neth Antilles	6,702	4,380	4,122	3,392	615.07	774.32
French W Indies	5,548	4,789	1,313	1,449	236.70	302.48
S America	640,321	1,093,451	171,284	283,867	267.50	269.70
Colombia	5,892	83,791	4,289	20,630	717.47	246.21
Venezuela	534,111	621,658	124,016	147,357	232.19	237.04
Guyana	1,086	1,707	360	669	331.44	391.92
Suriname	0	7,280	0	3,402	.00	467.39
Ecuador	39,391	36,220	16,035	10,662	407.09	284.35
Peru	14,729	41,504	9,013	21,715	611.94	523.20
Bolivia	1,576	1,956	1,240	912	786.62	466.51
Chile	11,036	24,323	6,896	9,704	624.91	388.84
Brazil	31,841	258,055	8,342	58,690	262.00	218.84
Paraguay	2	1,039	5	1,342	2,760.00	1,291.63
Uruguay	20	32	77	123	3,839.16	3,837.38
Argentina	537	5,886	1,001	8,762	1,863.70	1,480.64
W Europe	8,131,370	10,363,361	1,879,346	2,301,282	231.12	222.27
EC-12	7,946,276	10,211,662	1,832,563	2,265,353	230.65	221.84
Denmark	48,874	53,717	12,705	13,607	259.85	263.31
United Kingdom	424,386	257,056	114,220	69,086	269.14	268.76
Ireland	19,737	66,128	3,836	14,573	194.38	220.38
Netherlands	3,366,833	4,173,927	742,492	875,357	220.53	209.72
Belgium and Luxembourg	533,923	883,104	134,624	207,879	251.95	235.39
France	252,767	955,630	49,713	127,022	196.68	224.61
Germany	803,578	1,039,109	206,467	246,889	256.93	237.16
Spain, incl Canary Is	1,561,529	1,784,774	368,634	373,092	221.86	209.55
Portugal	367,071	386,291	81,938	84,576	223.22	213.42
Italy	241,450	752,447	64,759	190,319	269.21	252.93
Greece	225,157	239,569	53,263	62,044	235.56	258.98
Other W Europe	186,085	141,709	46,784	36,929	251.45	253.54
Iceland	206	206	235	210	1,146.39	1,064.61
Sweden	1,733	1,814	1,475	1,488	851.21	782.77
Norway	178,462	134,182	41,214	30,180	230.94	224.82
Finland	348	1,140	442	716	1,270.22	628.21
Austria	2,280	2,675	1,170	1,408	513.16	646.68
Switzerland	2,830	1,426	2,028	1,702	716.72	1,193.89
Malta, Gozo	237	266	230	205	868.48	770.43
E Europe	182,919	299,355	41,761	70,985	228.25	237.13
Former Czechoslovakia	126	169	346	142	2,745.34	842.24
Hungary	96	350	139	381	1,449.27	1,086.65
Poland	277	508	331	1,200	1,195.63	2,534.00
Yugoslavia	57,325	77,124	12,736	17,471	222.17	226.53
Albania	250	12,459	184	5,881	737.80	651.86
Romania	124,656	208,504	27,899	44,679	223.81	214.28
Bulgaria	189	231	115	142	608.95	813.68
Former USSR	3,132,062	1,824,109	718,776	447,384	229.49	245.26
Asia	8,633,950	10,162,808	2,208,047	2,614,824	256.74	247.70
W Asia (Mideast)	1,027,013	1,286,938	305,894	359,517	297.03	278.58
Turkey	124,829	225,374	52,395	78,267	419.40	347.27
Cyprus	42,934	43,802	9,870	9,138	229.88	208.62
Syria	55,098	48,516	10,870	8,530	197.29	193.49
Lebanon	53,717	90,848	14,608	21,943	271.94	241.54
Iran	4	180	4	245	1,012.50	1,359.28
Israel, inc Gaza	473,710	530,456	107,601	119,554	226.93	225.38
Jordan	14,008	57,662	6,471	12,633	481.94	219.09
Kuwait	916	4,329	888	2,804	969.93	670.89
Saudi Arabia	217,670	246,305	84,205	87,834	386.85	366.51
Qatar	319	260	455	370	1,487.95	1,423.30
United Arab Emir	9,336	5,961	7,960	4,872	852.65	817.31
Yemen, Rep of	28,800	26,228	6,195	5,858	219.10	223.34
Oman	105	93	172	215	1,634.96	2,306.60
Bahrain	5,467	6,824	4,380	5,054	801.26	729.88
S Asia	56,122	71,877	36,043	39,744	642.23	652.18
Afghanistan	16	0	18	0	1,137.50	.00
India	30,610	71,658	29,751	39,407	775.91	649.89
Pakistan	25,200	268	11,959	237	474.58	883.64
Nepal	1	0	21	0	21,000.00	.00
Sri Lanka	295	51	294	101	897.56	1,872.59
Japan	3,963,489	4,182,590	961,251	1,008,124	242.53	241.03
China	2,221	156,862	2,808	38,856	1,264.12	248.34
Southeast Asia	429,372	1,024,444	116,484	249,156	271.28	243.24
Thailand	4,872	130,266	5,073	34,821	1,246.58	268.07
Malaysia	108,575	140,176	28,952	33,975	266.65	242.38

See footnotes at end of table.

Table B--U.S. agricultural exports: Quantity, value, and unit value by commodity and country, January-December 1991 and 1992--continued

Commodity and country	January-December					
	Quantity		Value (1,000 dol)		Unit value (\$)	
	1991	1992	1991	1992	1991	1992
Oilseeds & prods(MT):						
Singapore	6,117	9,598	7,078	9,710	1,383.14	1,011.68
Indonesia	114,234	264,581	26,561	60,676	233.39	229.33
Philippines	196,574	479,823	47,720	109,903	242.76	229.05
Other East Asia	3,155,733	3,428,987	785,477	820,297	248.90	239.15
Hacao	28	37	53	45	1,814.21	1,206.57
S Asia, n e c	0	251	0	185	.00	735.09
Korea, n e c	1,086,223	1,307,413	274,014	312,847	249.96	239.29
Hong Kong	16,313	33,521	17,812	24,581	1,097.99	733.28
Taiwan	2,043,168	2,088,775	493,499	482,640	241.54	231.06
Oceania	253,556	147,786	73,487	48,477	289.83	328.02
Australia	217,125	112,890	62,237	35,234	286.54	311.83
Papua New Guinea	9	49	30	26	3,318.33	539.20
New Zealand	32,840	30,684	9,571	11,450	291.44	373.02
Western Samoa	10	55	22	72	2,201.30	1,108.41
S Pacific Is, n e c	0	3	0	5	.00	1,741.67
French Pacif Is	2,182	2,667	955	1,112	435.77	415.90
Micronesia	229	172	269	178	1,173.81	1,034.75
Other Pac Is, n e c	1,151	1,146	409	401	350.21	349.65
Africa	788,676	808,710	250,155	286,231	317.18	356.30
N Africa	737,516	732,881	211,453	252,143	286.71	344.04
Morocco	112,650	108,862	44,664	49,730	396.83	456.40
Algeria	410,476	427,405	104,727	130,439	255.13	305.19
Tunisia	44,272	107,575	17,655	43,095	398.79	400.61
Egypt	170,218	88,839	44,407	28,879	250.88	324.71
Sub-Sahara	51,160	75,829	38,702	44,088	755.49	581.41
Sudan	2,101	354	1,635	234	778.12	659.96
Mauritania	68	201	49	144	724.23	717.24
Cameroon	0	120	0	87	.00	724.91
Senegal	0	12	0	11	.00	896.60
Mali	161	166	126	126	783.57	769.82
Guinea	1,288	2,362	1,153	1,949	888.39	825.31
Sierra Leone	683	1,253	495	886	726.90	707.47
Ivory Coast	470	0	381	0	809.91	.00
Ghana	76	1,387	101	390	1,329.50	272.33
The Gambia	38	680	30	417	801.42	613.82
Niger	200	76	149	55	743.62	722.68
Togo	1,208	1,015	910	730	753.27	719.48
Nigeria	29	3,703	37	939	1,293.07	253.63
Gabon	2	0	5	0	3,200.00	.00
Burkina (Upper Volta)	2,142	2,404	1,666	1,299	777.90	540.28
Benin	639	649	509	470	796.93	724.22
Angola	1,435	254	1,104	205	769.15	776.79
Congo (Brazzaville)	0	2,245	0	1,518	.00	576.27
Sao Tome-Principe	0	169	0	119	.00	749.85
Liberia	4,211	2,403	3,271	1,813	775.70	754.45
Zaire	0	361	0	81	.00	225.66
Somalia	0	6,547	0	4,370	.00	667.46
Ethiopia	24,242	16,541	15,107	10,947	654.41	651.79
Djibouti	36	0	28	0	778.42	.00
Uganda	2,450	4,063	1,850	3,012	755.22	741.28
Kenya	2,574	820	1,989	576	772.72	702.01
Seychelles	0	61	0	42	.00	685.92
Mauritius	16	0	50	0	3,103.25	.00
Mozambique	1,090	990	857	697	786.24	703.50
Madagascar	763	685	586	490	780.77	715.76
French Indian Oc Arens	0	70	0	50	.00	707.40
Rep S Africa	2,224	13,787	3,225	6,571	1,450.09	483.55
Botswana	0	250	0	177	.00	707.46
Swaziland	3	3	15	9	5,276.67	3,079.33
Zimbabwe	1	11,402	17	5,017	17,321.00	439.97
Malawi	3,000	0	2,342	0	781.00	.00
Lesotho	0	776	0	566	.00	728.87
Unidentified country	0	0	0	0	.00	.00
Developed countries	13,769,703	16,069,902	3,324,357	3,767,830	241.42	234.46
Developing countries	11,819,546	13,026,350	3,070,276	3,390,493	259.76	260.28
Other countries	2,221	156,862	2,808	38,955	1,264.12	248.34
Oilcake & meal(MT):						
World	6,273,832	7,019,755	1,258,007	1,399,007	202.11	199.29
Canada	659,095	594,567	159,277	139,536	241.66	234.69
Latin America	1,148,052	1,562,731	243,834	333,544	212.39	213.44
Mexico	334,253	572,771	69,696	115,400	208.51	201.48
Central America	195,154	230,257	41,885	49,877	214.62	217.05
Guatemala	63,234	56,387	10,823	12,563	203.31	224.23
Belize	1,161	905	281	216	242.32	238.44
El Salvador	58,285	89,100	12,069	18,601	207.06	208.76
Honduras	27,888	32,095	6,223	7,024	223.15	218.84
Nicaragua	8,477	2,000	2,006	426	211.63	213.20
Costa Rica	5,445	0	1,315	0	241.59	.00
Panama	39,664	49,770	9,168	11,068	231.13	222.37
Caribbean	197,563	177,973	40,633	36,650	205.67	222.84
Bahamas	0	19	0	11	.00	563.68

See footnotes at end of table.

Table 8--U.S. agricultural exports: Quantity, value, and unit value by commodity and country, January-December 1991 and 1992--continued

Commodity and country	January-December					
	Quantity		Value (1,000 dol)		Unit value (\$)	
	1991	1992	1991	1992	1991	1992
Oilcake & meal(MT):						
Jamaica	13,829	11,763	2,815	3,500	202.08	297.62
Haiti	2,225	0	591	0	265.50	.00
Dominican Republic	156,977	150,994	31,785	32,804	202.64	217.25
Leeward & Windward Is	1,318	4,924	377	1,074	285.94	218.04
Barbados	15,644	4,149	3,553	875	227.12	210.84
Trinidad-Tobago	0	410	0	95	.00	231.54
Neth Antilles	2,044	1,210	406	273	198.51	226.75
French W Indies	5,426	4,504	1,097	1,030	202.18	228.60
S America	421,082	581,730	91,620	128,607	217.58	220.80
Colombia	0	60,550	0	13,472	.00	222.50
Venezuela	406,204	473,815	88,146	104,097	217.00	218.65
Guyana	1,052	1,529	345	549	328.61	358.78
Ecuador	3,520	23,086	801	5,485	227.62	237.50
Peru	2,100	2,099	416	471	198.28	224.33
Chile	8,084	20,358	1,896	4,370	234.49	214.65
Brazil	122	170	15	54	121.31	317.70
Argentina	0	13	0	9	.00	691.00
M Europe	1,028,018	1,529,980	131,953	230,083	127.77	141.16
EC-12	1,023,842	1,526,874	129,947	228,641	126.82	140.54
Denmark	399	208	188	137	472.24	659.43
United Kingdom	98,026	71,239	6,892	15,081	181.23	211.70
Ireland	19,153	57,247	3,223	11,934	168.19	208.47
Netherlands	555,954	535,755	63,997	68,358	114.03	107.52
Belgium and Luxembourg	63	216	37	71	594.60	330.28
France	194,414	186,188	17,370	27,100	129.23	145.55
Germany	7,824	131,998	1,609	21,911	205.65	165.99
Spain, incl Canary Is	169,936	352,063	21,605	48,229	127.14	139.83
Portugal	10,689	27,250	2,072	2,673	193.64	98.10
Italy	83,824	109,928	12,810	20,928	152.82	190.38
Greece	3,540	54,782	744	11,217	210.31	204.77
Other W Europe	4,176	3,106	1,406	1,442	336.58	464.27
Sweden	520	892	259	443	457.69	485.08
Finland	82	152	53	39	642.44	259.63
Austria	2,041	2,031	946	947	463.64	466.38
Switzerland	1,633	31	148	13	96.41	414.74
E Europe	190	83,002	119	15,350	624.69	186.98
Former Czechoslovakia	0	20	0	12	.00	617.00
Poland	0	35	0	20	.00	567.46
Yugoslavia	1	29,400	4	6,034	3,600.00	205.24
Romania	0	53,316	0	10,142	.00	180.23
Bulgaria	189	231	115	142	608.85	613.68
Former USSR	2,322,016	1,438,182	489,803	309,000	215.24	214.85
Asia	524,727	1,311,827	109,689	285,275	209.06	217.45
W Asia (Mideast)	348,108	487,635	70,997	104,202	203.85	209.39
Turkey	41,394	75,661	8,554	16,227	206.65	214.46
Cyprus	39,676	42,772	7,705	8,449	194.21	197.54
Syria	65,057	48,616	10,626	9,630	196.63	198.49
Lebanon	30,642	69,004	5,721	14,309	186.70	207.35
Israel, inc Gaza	0	6,357	0	1,300	.00	204.42
Jordan	7,188	54,541	1,455	10,884	202.10	189.56
Kuwait	270	126	62	29	230.63	231.83
Saudi Arabia	145,071	174,265	30,478	37,481	210.09	215.08
United Arab Emir	0	161	0	35	.00	220.86
Yemen, Rep of	28,800	26,227	6,195	5,858	215.10	223.34
S Asia	161	31	107	53	664.10	653.33
India	161	31	107	53	664.10	653.33
Japan	25,427	168,031	5,474	37,156	215.29	221.13
China	0	15	0	8	.00	632.67
Southeast Asia	150,453	475,366	32,852	104,034	218.97	218.85
Thailand	109	19,410	24	4,533	220.09	233.54
Indonesia	14	21,103	3	4,591	237.36	217.49
Philippines	160,360	434,848	32,825	94,910	213.97	218.26
Other East Asia	548	170,699	169	39,820	309.79	233.27
Korea, Rep of	319	169,844	138	39,583	433.39	233.05
Hong Kong	10	808	6	186	640.10	230.17
Taiwan	218	47	25	51	112.18	1,076.59
Oceania	146,855	102,328	35,055	22,555	236.75	220.42
Australia	116,397	76,056	28,331	16,505	243.40	217.01
New Zealand	30,468	26,104	6,734	6,006	221.02	230.06
French Pacif Is	0	168	0	45	.00	268.05
Africa	444,869	297,138	89,858	62,663	189.74	210.89
N Africa	444,869	294,268	88,058	61,897	189.74	210.60
Algeria	323,485	247,802	65,891	52,522	209.69	211.85
Tunisia	0	10	0	11	.00	1,065.60
Egypt	121,384	46,456	22,967	9,464	189.21	203.71
Sub-Sahara	0	2,870	0	666	.00	232.21
Ghana	0	1,298	0	292	.00	225.07
Nigeria	0	1,572	0	374	.00	238.11
Developed countries	1,859,405	2,501,085	331,168	430,585	178.10	172.16
Developing countries	4,414,427	4,518,655	836,838	968,412	212.22	214.31
Other countries	0	15	0	9	.00	632.67

See footnotes at end of table.

Table 8--U.S. agricultural exports: Quantity, value, and unit value by commodity and country, January-December 1991 and 1992--continued

Commodity and country	January-December					
	Quantity		Value (1,000 dol)		Unit value (\$)	
	1991	1992	1991	1992	1991	1992
Bran, hulls, legum. veg.(MT):						
World	348,722	536,197	36,286	63,665	104.08	100.27
Canada	589	1,009	86	153	159.48	161.85
Latin America	218	1,003	33	273	150.38	271.98
Mexico	218	304	33	57	150.38	186.83
Caribbean	0	410	0	85	.00	231.54
Trinidad-Tobago	0	410	0	85	.00	231.54
S America	0	289	0	121	.00	418.81
Colombia	0	174	0	85	.00	643.37
Venezuela	0	115	0	26	.00	230.35
W Europe	347,949	528,766	36,039	52,165	103.75	98.65
EC-12	347,949	528,760	36,039	52,161	103.75	98.65
United Kingdom	0	9	0	27	.00	3,037.67
Netherlands	326,168	419,953	33,820	40,703	103.59	85.92
France	0	4,222	0	409	.00	86.82
Germany	0	42,385	0	4,620	.00	109.00
Spain, incl Canary Is	5,480	36,032	547	3,658	99.67	101.53
Portugal	2,721	18,059	343	1,864	126.03	103.23
Italy	12,970	8,090	1,329	678	102.46	108.56
Other W Europe	0	16	0	4	.00	250.00
Sweden	0	16	0	4	.00	250.00
Asia	556	4,409	128	1,053	230.85	238.83
W Asia (Mideast)	542	253	125	59	230.79	232.00
Kuwait	270	126	62	29	230.63	231.83
Saudi Arabia	272	127	63	29	231.04	232.16
Japan	0	3,380	0	776	.00	229.46
Southeast Asia	14	0	3	0	237.36	.00
Indonesia	14	0	3	0	237.36	.00
Other East Asia	0	776	0	219	.00	282.42
Hong Kong	0	729	0	169	.00	231.22
Taiwan	0	47	0	51	.00	1,076.58
Africa	0	10	0	11	.00	1,065.60
N Africa	0	10	0	11	.00	1,065.60
Tunisia	0	10	0	11	.00	1,065.60
Developed countries	347,948	533,155	36,135	53,104	103.85	99.60
Developing countries	774	2,042	161	561	208.26	274.88
Corn oilcake & meal(MT):						
World	533,267	543,793	69,082	71,427	129.54	131.35
Canada	1,313	273	185	33	140.76	121.82
Latin America	1,542	49,936	185	5,742	120.18	114.89
Mexico	1,542	49,164	185	5,567	120.18	115.27
Caribbean	0	768	0	69	.00	90.34
Dominican Republic	0	768	0	69	.00	90.34
S America	0	4	0	6	.00	1,421.00
Colombia	0	4	0	6	.00	1,421.00
W Europe	530,211	493,584	68,694	65,651	129.56	133.01
EC-12	530,211	493,584	68,694	65,651	129.56	133.01
United Kingdom	4,600	0	591	0	131.44	.00
Ireland	9,833	0	1,288	0	130.84	.00
Netherlands	182,749	145,951	22,352	19,176	122.53	131.38
France	115,640	75,803	15,673	10,364	135.65	136.72
Spain, incl Canary Is	164,312	256,614	20,952	34,006	127.51	133.04
Portugal	3,514	0	435	0	123.85	.00
Italy	49,763	16,265	7,363	2,105	147.97	129.00
Asia	201	0	18	0	90.39	.00
Other East Asia	201	0	18	0	90.39	.00
Taiwan	201	0	18	0	90.39	.00
Developed countries	531,524	493,857	68,878	65,685	128.59	133.00
Developing countries	1,743	49,936	203	5,742	116.74	114.99
Soybean meal(MT):						
World	5,272,238	6,703,281	1,144,541	1,241,602	217.09	217.70
Canada	690,649	581,501	157,813	137,282	242.55	236.08
Latin America	1,111,216	1,436,076	238,896	316,379	214.99	220.31
Mexico	308,021	454,566	66,069	89,850	214.99	219.66
Central America	195,142	230,267	41,881	49,877	214.61	217.05
Guatemala	53,222	56,387	10,819	12,643	203.27	224.23
Belize	1,161	805	281	216	242.32	238.44
El Salvador	58,285	89,100	12,059	18,601	207.06	208.76
Honduras	27,888	32,085	6,223	7,024	223.15	218.84
Nicaragua	9,477	2,000	2,006	426	211.63	213.20
Costa Rica	5,445	0	1,315	0	241.59	.00
Panama	39,664	49,770	9,163	11,068	231.13	222.37
Caribbean	137,412	170,141	39,421	38,285	210.34	225.02
Jamaica	12,354	8,664	2,515	2,760	211.65	318.60
Haiti	2,225	0	591	0	265.60	.00
Dominican Republic	148,418	146,708	30,788	32,280	207.44	220.02
Leeward & Windward Is	1,300	4,924	371	1,074	285.59	218.04
Barbados	15,644	4,131	3,553	869	227.12	210.30
Neth Antilles	2,044	1,210	406	273	198.61	225.75
French W Indies	5,426	4,504	1,097	1,030	202.18	228.60
S America	420,641	581,112	91,526	128,267	217.59	220.73
Colombia	0	60,372	0	13,372	.00	221.49

See footnotes at end of table.

Table B--U.S. agricultural exports: Quantity, value, and unit value by commodity and country, January-December 1991 and 1992--continued

Commodity and country	January-December					
	Quantity		Value (1,000 dol)		Unit value (\$)	
	1991	1992	1991	1992	1991	1992
Soybean meal(MT):						
Venezuela	406,885	473,658	89,067	104,020	216.87	219.61
Guyana	1,052	1,529	346	549	328.61	358.78
Ecuador	3,520	23,086	801	5,485	227.62	237.50
Peru	2,100	2,099	416	471	198.28	224.33
Chile	8,084	20,358	1,886	4,370	234.49	214.65
W Europe	75,041	459,224	15,417	84,105	205.45	204.82
EC-12	75,041	459,193	15,417	84,082	205.45	204.81
United Kingdom	29,557	70,554	5,926	14,507	200.49	209.85
Ireland	7,523	57,247	1,517	11,934	214.90	208.47
Netherlands	13,542	22	3,152	5	231.75	224.54
Belgium and Luxembourg	0	153	0	34	.00	220.00
France	200	71,026	59	13,053	294.51	183.77
Germany	0	63,920	0	13,910	.00	217.61
Spain, incl Canary Is	19	55,220	34	11,419	1,815.37	203.12
Italy	20,560	85,259	3,875	17,713	188.49	207.73
Greece	3,540	54,782	744	11,217	210.31	204.77
Other W Europe	0	31	0	13	.00	414.74
Switzerland	0	31	0	13	.00	414.74
E Europe	0	82,751	0	16,196	.00	195.72
Poland	0	35	0	20	.00	567.45
Yugoslavia	0	29,400	0	6,034	.00	205.24
Romania	0	53,316	0	10,142	.00	190.23
Former USSR	2,322,015	1,438,192	498,803	308,000	215.24	214.85
Asia	522,165	1,305,282	108,774	283,580	208.31	217.09
W Asia (Mideast)	347,556	497,367	70,872	104,114	203.81	209.33
Turkey	41,394	75,546	8,554	15,187	206.65	214.11
Cyprus	39,576	42,772	7,705	8,449	194.21	187.54
Syria	55,057	48,516	10,826	8,530	185.63	188.49
Lebanon	30,542	69,008	5,721	14,309	185.70	207.35
Israel, incl Gaza	0	6,357	0	1,300	.00	204.42
Jordan	7,188	54,541	1,455	10,884	202.10	189.55
Saudi Arabia	144,789	174,138	30,415	37,452	210.05	215.07
United Arab Emir	0	151	0	36	.00	220.85
Yemen, Rep of	28,800	25,228	6,195	5,858	215.10	223.34
Japan	24,131	163,777	4,953	35,923	205.27	219.34
Southeast Asia	150,459	475,355	32,949	104,034	218.87	218.85
Thailand	109	19,410	24	4,593	220.09	233.54
Indonesia	0	21,108	0	4,591	.00	217.49
Philippines	150,350	433,848	32,925	84,810	218.87	218.26
Other East Asia	0	169,772	0	39,508	.00	232.72
Korea, Rep of	0	169,593	0	39,482	.00	232.72
Hong Kong	0	79	0	17	.00	220.51
Oceania	145,281	102,137	34,979	22,406	239.12	219.37
Australia	115,813	75,865	28,245	16,355	243.88	215.58
New Zealand	30,468	26,104	6,734	5,006	221.02	230.06
French Pacif Is	0	168	0	45	.00	268.05
Africa	444,559	297,128	88,558	62,553	189.74	210.85
N Africa	444,559	294,258	88,558	61,856	189.74	210.55
Algeria	323,485	247,902	65,891	52,522	203.59	211.95
Egypt	121,384	46,455	22,957	9,454	189.21	203.71
Sub-Saharan	0	2,870	0	555	.00	232.21
Ghana	0	1,288	0	292	.00	225.07
Nigeria	0	1,572	0	374	.00	238.11
Developed countries	895,102	1,312,828	213,163	290,871	237.85	221.54
Developing countries	4,375,135	4,390,453	931,378	950,631	212.83	216.62
Other oilseeds & meal(MT):						
World	119,505	237,474	19,088	32,313	151.23	135.07
Canada	5,534	11,774	1,183	2,057	181.04	174.72
Latin America	35,076	75,715	4,719	11,150	134.55	147.25
Mexico	24,472	58,737	3,408	9,825	139.28	142.94
Central America	12	0	4	0	360.75	.00
Guatemala	12	0	4	0	360.75	.00
Caribbean	10,151	6,554	1,212	1,211	119.43	181.95
Bahamas	0	19	0	11	.00	563.58
Jamaica	1,575	3,099	200	739	125.88	235.58
Dominican Republic	8,558	3,518	1,007	435	117.63	129.25
Leeward & Windward Is	18	0	6	0	311.11	.00
Barbados	0	18	0	6	.00	333.33
S America	441	325	94	114	213.90	350.54
Venezuela	319	142	80	51	249.31	358.58
Brazil	122	170	15	54	121.31	317.70
Argentina	0	13	0	9	.00	591.00
W Europe	75,417	148,405	11,202	18,152	148.53	122.38
EC-12	71,241	145,347	9,795	15,735	137.51	115.15
Denmark	399	209	188	137	473.24	559.43
United Kingdom	3,959	575	374	247	94.33	355.85
Ireland	1,807	0	319	0	175.42	.00
Netherlands	33,385	59,519	4,023	8,473	120.45	121.35
Belgium and Luxembourg	63	63	37	38	594.50	595.09
France	18,574	35,137	1,538	3,274	87.70	93.19
Germany	7,824	25,593	1,509	3,381	205.55	131.59

See footnotes at end of table.

Table B--U.S. agricultural exports: Quantity, value, and unit value by commodity and country, January-December 1991 and 1992--continued

Commodity and country	January-December					
	Quantity		Value (1,000 dol)		Unit value (\$)	
	1991	1992	1991	1992	1991	1992
Other oilcrke & meal(MT):						
Spain, incl Canary Is	115	4,197	72	145	624.61	34.62
Portugal	4,464	9,191	1,294	909	289.78	88.03
Italy	531	363	242	232	455.20	637.84
Other W Europe	4,176	3,059	1,406	1,425	336.58	466.90
Sweden	520	876	269	439	497.69	500.57
Finland	82	152	63	39	642.44	259.63
Austria	2,041	2,031	946	947	463.64	466.38
Switzerland	1,533	0	148	0	96.41	.00
E Europe	190	251	119	154	624.69	619.94
Former Czechoslovakia	0	20	0	12	.00	617.00
Yugoslavia	1	0	4	0	3,600.00	.00
Bulgaria	189	231	115	142	608.95	619.68
Asia	1,804	1,136	779	641	431.88	563.96
W Asia (Mideast)	0	15	0	30	.00	1,977.73
Turkey	0	15	0	30	.00	1,977.73
S Asia	161	81	107	63	664.10	653.33
India	161	81	107	63	664.10	653.33
Japan	1,296	874	521	457	401.83	523.34
China	0	15	0	9	.00	632.67
Other East Asia	347	151	151	81	435.31	603.77
Korea, Rep of	319	151	138	81	433.39	603.77
Hong Kong	10	0	6	0	640.10	.00
Taiwan	18	0	6	0	355.55	.00
Oceania	584	191	86	150	147.01	783.62
Australia	584	191	86	150	147.01	783.62
Developed countries	83,831	161,245	12,992	20,826	164.97	129.16
Developing countries	36,774	75,214	5,086	11,478	142.45	150.60
Other countries	0	15	0	9	.00	632.67
Oilseeds(MT):						
World	18,163,307	20,510,971	4,361,877	4,780,086	240.15	293.05
Canada	214,989	151,769	75,466	61,887	350.96	407.77
Latin America	2,134,851	2,920,133	529,543	704,885	248.05	241.39
Mexico	1,622,646	2,160,115	394,395	505,562	243.05	234.51
Central America	102,804	119,573	26,986	31,855	262.24	266.49
Guatemala	547	1,037	642	1,389	1,179.98	1,339.65
Belize	7	19	31	23	4,371.43	1,222.63
El Salvador	101	73	169	105	1,673.79	1,439.92
Honduras	14,298	14,405	3,262	3,390	228.13	236.36
Nicaragua	153	14,939	207	3,557	1,351.56	239.09
Costa Rica	86,331	87,634	20,854	21,724	244.39	248.18
Panama	2,467	1,566	1,821	1,676	738.24	1,070.62
Caribbean	235,981	189,778	57,578	46,438	243.99	244.70
Bermude	549	82	669	237	1,216.12	2,899.39
Bahamas	186	432	182	670	975.84	1,561.14
Jamaica	74,018	59,142	16,480	13,100	222.64	221.60
Turks-Caicos Is	0	39	0	18	.00	460.79
Cayman Is	26	48	45	145	1,749.27	3,028.13
Haiti	2,315	61	709	135	306.21	2,212.62
Dominican Republic	37,550	45,140	9,653	11,919	257.07	264.04
Loeward & Windward Is	1,284	614	1,156	742	900.47	1,207.79
Barbados	477	118	542	128	1,135.89	1,088.75
Trinidad-Tobago	119,004	83,718	27,601	18,636	231.93	222.69
Neth Antilles	487	146	385	310	790.64	2,122.27
French W Indies	85	238	158	399	1,855.58	1,676.64
S America	173,320	450,667	50,584	120,029	291.85	266.34
Colombia	623	21,677	1,194	5,600	1,916.64	259.59
Venezuela	122,086	139,965	32,664	39,096	266.73	279.33
Guyana	0	83	0	62	.00	974.63
Suriname	0	3,682	0	835	.00	226.73
Ecuador	16,630	11,483	4,636	4,027	272.78	350.86
Peru	991	134	736	341	743.08	2,546.71
Bolivia	8	78	15	66	1,889.88	842.96
Chile	1,578	1,689	3,722	3,637	2,368.95	2,226.80
Brazil	30,990	266,908	7,069	56,662	228.10	213.15
Paraguay	2	1,039	6	1,342	2,760.00	1,291.63
Uruguay	9	27	34	104	3,744.00	3,850.63
Argentina	403	5,722	708	8,478	1,756.62	1,481.71
W Europe	6,961,045	8,523,183	1,633,972	1,934,912	234.73	227.02
EC-12	6,779,807	8,385,222	1,590,360	1,901,856	234.67	226.91
Denmark	48,441	63,390	12,462	13,228	267.27	247.77
United Kingdom	393,487	182,688	94,022	47,802	245.17	262.21
Ireland	304	8,632	200	2,183	658.87	285.89
Netherlands	2,719,182	3,462,684	622,088	763,664	228.72	220.51
Belgium and Luxembourg	531,011	878,283	130,552	203,590	245.85	231.84
France	119,570	348,666	26,360	78,757	232.08	226.88
Germany	783,314	904,556	197,855	219,424	249.41	242.58
Spain, incl Canary Is	1,491,218	1,432,601	346,131	324,387	232.11	226.45
Portugal	356,362	369,007	79,850	81,867	224.07	221.86
Italy	123,321	676,449	28,675	126,823	240.63	220.01
Greece	219,589	167,466	51,167	40,130	232.87	239.63
Other W Europe	181,238	137,931	43,613	33,056	240.64	239.66

See footnotes at end of table.

Table B--U.S. agricultural exports: Quantity, value, and unit value by commodity and country, January-December 1991 and 1992--continued

Commodity and country	January-December					
	Quantity		Value (1,000 do1)		Unit value (\$)	
	1991	1992	1991	1992	1991	1992
Oilseeds(MT):						
Iceland	53	25	40	23	748.51	904.00
Sweden	1,091	949	908	884	832.45	932.58
Norway	178,436	134,154	41,109	30,124	230.98	224.55
Finland	256	984	366	674	1,430.51	684.64
Austria	187	487	161	357	816.84	739.60
Switzerland	968	1,072	799	800	825.28	745.82
Malta, Gozo	237	261	230	195	958.48	748.31
E Europe	182,282	201,837	41,129	46,308	225.53	229.43
Former Czechoslovakia	115	85	279	40	2,428.51	466.69
Hungary	0	258	0	292	.00	1,014.04
Poland	270	448	316	1,260	1,171.37	2,811.48
Yugoslavia	57,241	45,849	12,634	10,103	220.72	220.36
Albania	0	12	0	98	.00	8,162.00
Romania	124,656	155,155	27,899	34,515	223.81	222.45
Former USSR	810,034	255,718	218,870	68,429	270.32	259.77
Asia	7,740,942	8,399,225	1,824,938	1,840,154	235.75	230.99
W Asia (Mideast)	481,301	581,516	111,540	129,133	227.23	222.06
Turkey	7	41,710	73	9,074	10,454.28	217.56
Cyprus	9	0	10	0	1,106.78	.00
Lebanon	17,146	15,886	3,770	3,452	219.89	215.91
Israel, inc Gaza	472,383	518,754	106,228	114,557	224.88	220.85
Jordan	0	1	0	3	.00	3,083.00
Kuwait	52	275	50	292	954.52	1,057.99
Saudi Arabia	858	3,870	844	1,051	983.33	264.75
Qatar	70	66	72	51	1,024.20	913.97
United Arab Emir	684	685	512	679	748.54	844.74
Bahrain	82	69	80	55	872.62	807.22
S Asia	311	56	312	140	1,004.76	2,125.47
Afghanistan	16	0	18	0	1,197.50	.00
Pakistan	0	16	0	44	.00	2,728.59
Sri Lanka	295	50	294	97	997.56	1,932.44
Japan	3,883,024	3,858,885	905,793	924,470	233.53	233.51
China	69	135,718	147	29,890	2,131.58	220.16
Southeast Asia	260,112	528,585	64,917	125,289	249.57	237.03
Thailand	1,048	107,555	2,289	27,139	2,184.16	252.30
Malaysia	103,872	136,881	25,454	31,479	245.05	229.97
Singapore	525	280	534	286	1,208.24	1,019.89
Indonesia	113,730	242,543	25,897	54,921	227.71	226.34
Philippines	40,937	41,216	10,543	11,455	259.98	278.17
Other East Asia	3,106,125	3,194,354	741,128	731,243	239.50	228.82
Korea, Rep of	1,056,558	1,108,714	253,911	256,854	238.04	231.67
Hong Kong	4,027	5,357	5,147	4,401	1,278.04	591.27
Taiwan	2,035,490	2,079,273	482,071	469,987	236.84	226.03
Oceania	103,247	40,728	32,929	18,819	318.55	462.05
Australia	98,278	35,250	29,801	15,672	303.23	444.47
Papua New Guinea	0	41	0	11	.00	257.76
New Zealand	1,786	2,030	2,125	2,134	1,190.50	1,051.44
Western Samoa	0	4	0	4	.00	1,050.00
French Pacif Is	2,087	2,281	714	688	342.35	301.71
Other Pac Is, n e c	1,086	1,112	351	309	320.37	277.89
Africa	15,907	18,408	4,875	6,599	306.53	363.88
N Africa	14,507	4,708	3,132	1,159	214.44	248.26
Morocco	14,596	81	3,086	52	212.13	770.00
Algeria	0	43	0	66	.00	1,531.30
Egypt	11	4,584	36	1,041	3,285.54	227.01
Sub-Sahara	1,300	13,700	1,744	5,524	1,341.25	403.21
Sudan	44	5	10	5	227.27	900.00
Nigeria	0	2,088	0	523	.00	249.48
Angola	0	31	0	13	.00	416.77
Zaire	0	351	0	81	.00	225.66
Ethiopia	492	0	209	0	424.18	.00
Rep S Africa	764	11,205	1,525	4,902	1,995.89	437.45
Unidentified country	0	0	0	0	.00	.00
Developed countries	11,532,279	13,201,157	2,755,902	3,058,544	236.92	231.59
Developing countries	5,530,959	7,174,095	1,605,828	1,591,673	245.88	235.80
Other countries	69	135,718	147	29,890	2,131.58	220.16
Rapeseed(MT):						
World	41,707	47,414	12,137	11,227	291.01	236.78
Canada	30,501	35,000	9,423	8,248	308.94	235.67
Latin America	23	10	11	7	481.04	720.00
Mexico	18	10	7	7	400.00	720.00
S America	5	0	4	0	772.80	.00
Chile	5	0	4	0	772.80	.00
W Europe	315	154	247	139	785.15	903.36
EC-12	315	154	247	139	785.15	903.36
Denmark	0	28	0	41	.00	1,455.93
United Kingdom	0	36	0	29	.00	800.00
Netherlands	0	18	0	17	.00	948.33
Belgium and Luxembourg	127	0	91	0	717.40	.00
Germany	139	42	121	33	857.55	775.71
Spain, incl Canary Is	33	30	21	20	525.00	554.03

See footnotes at end of table.

Table 8--U.S. agricultural exports: Quantity, value, and unit value by commodity and country, January-December 1991 and 1992--continued

Commodity and country	January-December					
	Quantity		Value (1,000 dol)		Unit value (\$)	
	1991	1992	1991	1992	1991	1992
Rapeseed(MT):						
Italy	16	0	16	0	937.60	0.00
Asia	10,868	12,260	2,456	2,832	225.87	231.19
Japan	10,698	12,155	2,347	2,796	219.35	230.03
Southeast Asia	0	4	0	3	.00	659.75
Thailand	0	4	0	3	.00	659.75
Other East Asia	169	91	109	33	645.05	367.44
Korea, Rep of	35	0	48	0	1,368.00	.00
Hong Kong	11	0	15	0	1,403.73	.00
Taiwan	123	91	46	33	371.48	367.44
Developed countries	41,515	47,309	12,017	11,184	289.47	236.99
Developing countries	192	105	120	43	625.40	412.16
Safflower seeds(MT):						
World	50,362	56,106	14,895	17,218	295.75	306.88
Canada	165	172	77	95	467.14	552.20
Latin America	681	747	278	249	407.56	333.83
Mexico	670	747	186	249	326.73	333.83
Central America	24	0	4	0	162.38	.00
Costa Rica	24	0	4	0	162.38	.00
S America	87	0	87	0	1,004.72	.00
Argentina	87	0	87	0	1,004.72	.00
W Europe	0	80	0	13	.00	166.31
EC-12	0	80	0	13	.00	166.31
Germany	0	80	0	13	.00	166.31
Asia	42,216	55,087	13,280	16,827	314.58	305.46
Japan	42,090	55,062	13,203	16,821	313.68	305.50
Southeast Asia	78	0	30	0	386.05	.00
Philippines	78	0	30	0	386.05	.00
Other East Asia	48	25	47	6	879.63	227.00
Korea, Rep of	2	0	31	0	16,616.00	.00
Taiwan	46	25	16	6	343.26	227.00
Oceania	7,300	0	1,260	0	172.60	.00
Australia	7,300	0	1,260	0	172.60	.00
Africa	0	20	0	33	.00	1,662.50
N Africa	0	20	0	33	.00	1,662.50
Algeria	0	20	0	33	.00	1,662.50
Developed countries	48,665	55,314	14,540	16,830	293.41	306.06
Developing countries	807	782	355	288	439.50	364.10
Soybeans(MT):						
World	17,631,265	19,824,819	3,957,360	4,987,047	225.73	221.29
Canada	153,148	77,772	35,366	17,852	230.93	229.55
Latin America	1,957,179	2,630,348	451,169	597,095	230.52	227.00
Mexico	1,481,395	1,914,113	343,718	439,896	232.02	229.87
Central America	100,730	102,245	23,487	24,157	233.16	236.27
Honduras	14,168	14,319	3,114	3,217	219.77	224.65
Costa Rica	84,690	87,019	19,889	20,722	234.85	238.13
Panama	1,872	907	484	218	258.30	240.30
Caribbean	220,412	181,365	49,512	39,778	225.09	219.32
Jamaica	71,947	59,041	16,033	12,912	222.85	218.70
Dominican Republic	29,925	38,884	6,789	8,651	226.87	222.49
Trinidad-Tobago	118,540	83,440	26,790	18,214	225.89	218.29
S America	154,642	432,626	34,354	83,164	222.15	215.34
Colombia	0	21,034	0	4,519	.00	214.82
Venezuela	116,580	135,681	25,808	30,130	221.37	222.07
Ecuador	7,162	10,879	1,687	2,670	228.57	245.41
Brazil	30,900	265,032	6,909	55,845	223.59	210.71
W Europe	6,772,457	8,357,927	1,505,732	1,811,919	222.33	216.79
EC-12	6,584,140	8,223,659	1,464,885	1,782,286	222.15	216.73
Denmark	46,658	51,518	10,752	11,555	230.44	224.28
United Kingdom	371,947	170,585	84,087	37,408	226.10	219.16
Ireland	0	8,180	0	1,750	.00	219.99
Netherlands	2,650,110	3,435,235	591,855	743,498	223.37	216.43
Belgium and Luxembourg	518,647	870,387	114,539	190,058	220.84	218.37
France	110,685	324,722	24,191	69,319	218.56	213.45
Germany	751,420	862,637	155,558	188,756	221.67	218.81
Spain, incl Canary Is	1,467,958	1,389,675	322,806	301,398	221.41	215.33
Portugal	349,640	362,975	75,392	78,330	215.63	215.80
Italy	120,012	574,117	26,438	124,376	220.29	216.64
Greece	217,063	163,525	48,135	35,834	221.75	219.13
Other W Europe	178,317	134,268	40,847	29,628	229.07	220.66
Sweden	198	57	45	16	239.17	285.88
Norway	177,824	133,557	40,744	29,469	228.99	220.48
Austria	0	276	0	57	.00	243.03
Switzerland	204	278	58	75	285.85	270.84
E Europe	181,897	200,864	40,533	44,547	222.83	221.67
Yugoslavia	57,241	45,809	12,634	10,032	220.72	218.99
Romania	124,655	155,155	27,899	34,515	223.81	222.45
Former USSR	741,776	242,354	166,509	53,830	224.47	222.11
Asia	7,623,886	8,280,460	1,736,082	1,853,856	227.72	223.89
W Asia (Mideast)	472,103	568,380	105,214	124,831	222.86	219.80
Turkey	0	33,798	0	7,305	.00	216.13
Lebanon	0	15,886	0	3,452	.00	215.91

See footnotes at end of table.

Table 8--U.S. agricultural exports: Quantity, value, and unit value by commodity and country, January-December 1991 and 1992--continued

Commodity and country	January-December					
	Quantity		Value (1,000 dol)		Unit value (\$)	
	1991	1992	1991	1992	1991	1992
Soybeans(MT):						
Israel, inc Gaza	471,901	518,679	105,165	114,159	222.85	220.18
Saudi Arabia	0	17	0	5	.00	298.18
United Arab Emir	202	0	49	0	240.10	.00
Japan	3,812,261	3,875,696	854,532	873,801	226.80	225.46
China	0	135,617	0	29,682	.00	218.86
Southeast Asia	256,445	524,059	58,935	118,310	229.81	225.76
Thailand	0	106,797	0	24,344	.00	230.10
Malaysia	102,855	136,017	24,279	30,374	236.00	223.31
Indonesia	113,564	242,370	25,512	54,365	224.65	224.31
Philippines	40,026	39,875	9,149	9,225	228.57	231.35
Other East Asia	3,083,077	3,176,708	707,302	707,193	229.41	222.60
Korea, Rep of	1,059,732	1,102,523	240,018	245,821	225.70	222.96
Hong Kong	1,813	1,296	467	403	257.39	310.85
Taiwan	2,022,532	2,072,889	466,818	460,909	230.81	222.35
Oceania	86,326	25,194	18,573	5,721	218.62	227.06
Australia	85,833	24,171	18,778	5,394	218.52	223.15
New Zealand	393	627	95	179	240.54	284.72
French Pacif Is	0	315	0	120	.00	381.05
Other Pac Is, n e c	0	81	0	28	.00	348.84
Africa	14,595	9,899	3,096	2,233	212.13	225.59
N Africa	14,595	0	3,096	0	212.13	.00
Morocco	14,595	0	3,096	0	212.13	.00
Sub-Sahara	0	9,899	0	2,233	.00	225.59
Rep S Africa	0	9,899	0	2,233	.00	225.59
Unidentified country	0	0	0	0	.00	.00
Developed countries	11,296,083	12,964,671	2,529,768	2,825,542	223.95	219.63
Developing countries	6,235,172	6,824,631	1,427,592	1,531,824	228.96	324.45
Other countries	0	135,617	0	29,682	.00	218.85
Sunflowerseeds(MT):						
World	100,910	75,620	57,171	54,043	566.55	714.57
Canada	12,949	14,430	5,855	5,098	530.20	422.59
Latin America	3,868	3,343	1,374	1,671	355.19	469.82
Mexico	1,538	3,139	580	1,288	442.20	410.38
Central America	27	28	19	23	687.81	837.64
Costa Rica	18	21	11	14	598.72	673.71
Panama	9	7	8	9	866.00	1,329.43
Caribbean	2,046	5	366	4	188.70	717.00
Jamaica	2,046	0	366	0	188.70	.00
Dominican Republic	0	5	0	4	.00	717.00
S America	257	171	289	255	1,124.92	1,493.39
Venezuela	77	38	77	21	896.36	557.42
Ecuador	5	0	24	0	4,051.67	.00
Chile	22	0	7	0	325.14	.00
Brazil	13	0	3	0	256.77	.00
Argentina	139	133	177	234	1,276.67	1,760.81
W Europe	79,805	54,082	44,426	43,597	555.98	806.13
EC-12	78,944	53,168	43,708	42,634	553.63	801.67
Denmark	1,304	1,750	1,357	1,555	1,048.57	898.19
United Kingdom	1,317	1,520	1,154	1,303	876.05	857.28
Netherlands	34,459	2,320	8,121	2,230	235.57	951.18
Belgium and Luxembourg	1,855	874	1,818	733	974.54	838.37
France	285	188	206	160	719.71	851.80
Germany	20,493	23,515	19,037	21,292	928.96	894.07
Spain, incl Canary Is	18,726	21,681	11,599	14,540	619.40	670.64
Portugal	37	0	26	0	703.05	.00
Italy	288	206	215	200	747.90	872.74
Greece	158	804	162	610	852.70	758.51
Other W Europe	951	914	720	964	749.22	1,054.32
Sweden	355	386	305	403	858.32	1,044.20
Norway	289	173	115	167	396.21	953.10
Finland	15	18	7	15	440.00	822.50
Austria	160	160	149	162	892.73	1,011.82
Switzerland	141	177	144	217	1,022.00	1,227.80
E Europe	60	181	69	157	1,145.25	823.15
Poland	60	181	66	157	1,148.25	823.15
Former USSR	0	23	0	5	.00	260.87
Asia	4,054	3,431	4,394	2,497	1,083.87	727.78
W Asia (Mideast)	1,084	1,257	913	852	842.06	855.74
Turkey	1	300	60	225	59,620.00	749.48
Israel, inc Gaza	39	5	18	5	461.54	924.00
Kuwait	21	115	15	72	788.67	623.90
Saudi Arabia	468	153	357	102	761.87	663.43
Qatar	58	58	55	49	942.74	850.41
United Arab Emir	419	559	347	358	827.74	640.04
Bahrain	78	67	61	82	784.47	779.37
S Asia	0	15	0	44	.00	2,728.68
Pakistan	0	15	0	44	.00	2,728.68
Japan	147	439	165	259	1,120.31	588.96
Southeast Asia	15	74	7	29	424.88	386.89
Thailand	0	10	0	7	.00	650.00
Singapore	0	42	0	11	.00	259.28

See footnotes at end of table.

Table 8--U.S. agricultural exports: Quantity, value, and unit value by commodity and country, January-December 1991 and 1992--continued

Commodity and country	January-December					
	Quantity		Value (1,000 dol)		Unit value (\$)	
	1991	1992	1991	1992	1991	1992
Sunflowerseeds(MT):						
Philippines	16	22	7	11	424.88	510.91
Other East Asia	2,807	1,645	3,310	1,304	1,179.10	792.82
Korea, Rep of	2,310	731	3,006	755	1,301.29	1,047.61
Hong Kong	0	2	0	7	.00	3,500.00
Taiwan	497	912	304	531	611.15	582.67
Oceania	30	135	33	102	1,112.37	757.21
Australia	22	53	23	46	1,062.32	864.45
New Zealand	8	82	10	56	1,250.00	687.90
Africa	44	6	10	5	227.27	900.00
Sub-Saharan	44	5	10	5	227.27	900.00
Sudan	44	5	10	5	227.27	900.00
Developed countries	93,070	69,091	51,507	50,061	553.42	724.56
Developing countries	7,840	6,539	5,654	3,982	722.46	608.95
Peanuts, incl oilstock(MT):						
World	73,687	87,094	46,592	48,916	632.29	551.64
Canada	7,390	10,040	7,081	8,050	959.48	901.42
Latin America	988	2,019	934	1,869	935.40	925.72
Mexico	441	1,588	355	1,427	807.56	898.60
Central America	17	69	31	90	1,814.12	1,305.77
Costa Rica	0	10	0	9	.00	659.90
Panama	17	59	31	82	1,814.12	1,381.35
Caribbean	522	320	531	327	1,017.21	1,021.41
Bahamas	17	70	18	72	1,086.76	1,025.16
Jamaica	0	38	0	32	.00	847.45
Dominican Republic	4	0	9	0	2,325.00	.00
Leeward & Windward Is	12	16	16	22	1,295.92	1,397.81
Barbados	290	66	267	57	921.21	859.33
Trinidad-Tobago	167	99	193	109	1,153.83	1,100.44
Neth Antilles	32	31	28	35	869.28	1,126.74
S America	18	42	16	25	865.33	597.39
Colombia	18	0	16	0	865.33	.00
Guyana	0	42	0	25	.00	597.39
W Europe	53,372	72,394	36,693	36,000	579.00	497.23
EC-12	62,643	71,841	36,078	35,583	575.93	495.31
Denmark	43	0	36	0	837.21	.00
United Kingdom	5,409	4,977	3,256	2,535	602.05	509.54
Ireland	292	186	184	84	631.08	505.86
Netherlands	15,536	12,438	7,400	7,106	476.32	571.33
Belgium and Luxembourg	2,723	1,196	1,521	617	558.48	515.49
France	1,152	21,240	521	7,851	452.12	369.64
Germany	15,957	14,920	9,201	6,641	513.92	445.07
Spain, incl Canary Is	12,136	9,272	9,058	5,649	664.00	609.26
Portugal	5,521	5,894	4,097	3,273	628.23	555.33
Italy	2,855	1,636	2,793	1,752	578.11	1,071.20
Greece	20	82	12	54	600.00	784.36
Other W Europe	729	553	614	417	842.92	753.66
Sweden	101	0	50	0	594.06	.00
Norway	43	0	12	0	279.07	.00
Switzerland	348	292	318	221	899.30	759.44
Malta, Gozo	237	251	230	195	956.48	748.31
E Europe	0	35	0	16	.00	462.23
Poland	0	35	0	16	.00	462.23
Asia	1,722	2,367	1,671	1,802	870.52	761.28
W Asia (Mideast)	37	135	87	172	2,339.05	1,271.85
Saudi Arabia	37	88	87	135	2,339.05	1,546.78
United Arab Emir	0	47	0	36	.00	757.11
Japan	1,356	2,232	1,212	1,630	893.49	730.40
Southeast Asia	329	0	373	0	1,134.00	.00
Singapore	329	0	373	0	1,134.00	.00
Oceania	193	135	176	84	910.77	625.52
Australia	176	0	171	0	972.03	.00
New Zealand	0	135	0	84	.00	625.52
Other Pac Is, n e c	17	0	5	0	275.47	.00
Africa	22	104	38	94	1,704.54	900.42
N Africa	0	81	0	62	.00	770.00
Morocco	0	81	0	62	.00	770.00
Sub-Saharan	22	23	38	31	1,704.54	1,389.74
Rep S Africa	22	23	38	31	1,704.54	1,389.74
Developed countries	72,305	84,824	45,194	46,796	625.03	551.69
Developing countries	1,381	2,270	1,398	2,119	1,012.23	853.60
Other oilseeds(MT):						
World	235,707	317,844	69,856	84,021	295.37	264.35
Canada	5,402	7,912	3,891	4,201	720.25	530.93
Latin America	148,085	256,364	40,999	61,218	275.84	338.79
Mexico	124,509	225,536	34,082	46,824	273.51	207.95
Central America	546	15,222	269	3,522	492.56	237.95
Guatemala	369	524	197	271	533.51	518.08
Honduras	26	0	19	0	721.15	.00
Nicaragua	0	14,675	0	3,324	.00	226.50
Costa Rica	148	6	48	4	324.88	572.93
Panama	3	16	5	23	1,800.00	1,408.50

See footnotes at end of table.

Table 8--U.S. agricultural exports: Quantity, value, and unit value by commodity and country, January-December 1991 and 1992--continued

Commodity and country	January-December					
	Quantity		Value (1,000 dol)		Unit value (\$)	
	1991	1992	1991	1992	1991	1992
Other oilseeds(MT):						
Caribbean	9,251	5,289	2,257	1,258	243.99	237.84
Bahamas	36	0	8	0	234.44	.00
Jamaica	2	0	7	0	3,250.00	.00
Haiti	2,205	0	535	0	242.48	.00
Dominican Republic	6,911	5,235	1,581	1,231	243.31	235.06
Leeward & Windward Is	18	0	7	0	407.78	.00
Barbados	5	4	5	3	759.00	738.75
Trinidad-Tobago	9	50	7	24	722.22	489.38
Neth Antilles	64	0	8	0	118.91	.00
S America	13,680	10,217	4,391	9,414	320.72	921.38
Colombia	296	67	495	72	1,573.16	1,075.22
Venezuela	3,182	76	997	45	313.30	562.89
Suriname	0	3,582	0	835	.00	226.73
Ecuador	9,328	32	2,473	40	255.09	1,258.05
Peru	615	0	156	0	252.88	.00
Bolivia	0	78	0	66	.00	842.95
Chile	193	78	178	66	922.96	852.26
Brazil	49	17	61	24	1,238.47	1,399.12
Paraguay	0	1,012	0	1,312	.00	1,296.34
Argentina	27	5,175	31	5,954	1,158.70	1,343.59
W Europe	17,987	16,151	8,719	8,594	484.76	538.31
EC-12	17,518	14,908	8,542	8,272	487.61	554.90
Denmark	219	34	26	4	118.20	118.82
United Kingdom	1,793	2,595	1,359	1,650	757.92	635.62
Ireland	0	14	0	4	.00	281.43
Netherlands	7,893	3,858	1,424	597	180.38	154.46
Belgium and Luxembourg	11	102	27	25	2,410.45	248.77
France	934	1,985	331	313	354.82	157.59
Germany	2,946	1,705	549	262	186.45	153.43
Spain, incl Canary Is	1,488	1,331	2,134	1,831	1,433.92	1,375.47
Italy	46	280	16	100	342.48	357.70
Greece	2,188	2,993	2,677	3,486	1,223.30	1,164.81
Other W Europe	459	1,243	177	422	378.34	339.29
Sweden	199	301	121	68	605.77	226.05
Norway	20	0	4	0	212.50	.00
Finland	93	740	34	260	365.35	350.71
Austria	29	22	3	3	117.24	119.32
Switzerland	128	180	15	92	118.25	608.51
E Europe	0	189	0	22	.00	118.76
Hungary	0	189	0	22	.00	118.76
Former USSR	35,554	0	8,231	0	231.50	.00
Asia	24,129	19,643	6,324	5,505	262.10	285.32
W Asia (Mideast)	17,201	10,659	3,810	1,847	221.48	173.24
Turkey	0	7,612	0	1,544	.00	202.90
Lebanon	17,092	0	3,593	0	215.04	.00
Israel, inc Gaza	100	38	110	17	1,098.56	435.53
Kuwait	0	18	0	28	.00	1,575.00
Saudi Arabia	9	2,991	7	257	800.89	85.00
S Asia	16	0	18	0	1,137.50	.00
Afghanistan	16	0	18	0	1,137.50	.00
Japan	5,521	4,557	1,707	1,720	303.63	377.41
Southeast Asia	325	315	273	239	841.27	758.80
Thailand	76	175	37	68	492.81	387.08
Malaysia	35	45	23	47	645.00	1,054.31
Singapore	25	87	36	119	1,427.28	1,365.52
Philippines	189	8	178	5	940.23	530.00
Other East Asia	966	4,112	516	1,799	534.24	437.53
Korea, Rep of	381	217	270	226	707.53	1,040.74
Hong Kong	74	3,573	82	1,250	1,103.53	340.41
Taiwan	511	222	165	323	322.58	1,454.91
Oceania	4,046	10,438	1,478	2,656	365.36	254.48
Australia	339	7,146	210	1,597	618.93	237.51
Papua New Guinea	0	41	0	11	.00	267.76
New Zealand	553	255	231	102	417.20	400.04
French Pacif Is	2,075	1,955	591	565	332.99	287.59
Other Pac Is, n e c	1,079	1,031	346	281	321.05	272.42
Africa	493	7,147	214	1,525	433.85	227.39
N Africa	0	4,596	0	1,046	.00	227.53
Algeria	0	23	0	33	.00	1,417.39
Egypt	0	4,573	0	1,014	.00	221.55
Sub-Sahara	493	2,551	214	578	433.85	226.96
Nigeria	0	2,081	0	455	.00	218.78
Angola	0	31	0	13	.00	415.77
Zaire	0	351	0	81	.00	225.55
Ethiopia	492	0	209	0	424.18	.00
Rep S Africa	1	78	5	29	5,200.00	375.58
Developed countries	30,003	35,137	14,873	15,460	495.71	455.48
Developing countries	205,704	281,707	54,984	67,551	257.29	239.93
Protein substances(MT):						
World	129,559	101,954	203,565	177,625	1,572.20	1,742.03
Canada	5,454	6,443	12,752	16,342	2,338.17	2,536.42

See footnotes at end of table.

Table 8--U.S. agricultural exports: Quantity, value, and unit value by commodity and country, January-December 1991 and 1992--continued

Commodity and country	January-December					
	Quantity		Value (1,000 dol)		Unit value (\$)	
	1991	1992	1991	1992	1991	1992
Protein substances(MT):						
Latin America						
Mexico	24,006	27,301	34,778	42,886	1,448.74	1,570.86
Central America	14,075	14,882	15,366	16,671	1,091.69	1,120.22
Guatemala	1,560	2,009	3,177	3,872	2,036.31	1,877.22
Belize	178	513	445	1,118	2,601.68	2,178.45
El Salvador	7	19	31	23	4,371.43	1,222.53
Honduras	101	73	169	105	1,673.79	1,438.92
Nicaragua	104	86	129	174	1,244.39	2,018.48
Costa Rica	153	263	207	233	1,351.66	884.68
Panama	451	478	902	875	1,899.62	2,039.65
Caribbean	566	577	1,294	1,345	2,285.64	2,331.26
Bermuda	3,750	2,789	4,782	5,072	1,277.86	1,811.99
Bahamas	549	82	668	237	1,216.12	2,893.39
Jamaica	133	362	155	598	1,162.34	1,652.84
Turks-Caicos Is	23	53	54	155	2,350.00	2,464.32
Cayman Is	0	39	0	18	.00	460.79
Haiti	25	48	45	145	1,748.27	3,028.13
Dominican Republic	110	61	174	135	1,683.69	2,212.52
Leeward & Windward Is	710	1,016	1,173	2,033	1,652.41	2,001.14
Barbados	1,254	598	1,133	719	903.75	1,202.70
Trinidad-Tobago	181	48	270	69	1,491.57	1,434.75
Neth Antilles	288	129	612	287	2,126.36	2,228.17
French W Indies	391	115	350	275	893.87	2,390.63
S America	85	238	158	399	1,855.58	1,676.54
Colombia	4,621	7,611	11,444	17,171	2,476.55	2,256.07
Venezuela	309	475	683	1,009	2,210.91	2,120.46
Guyana	2,247	4,170	5,683	8,899	2,529.04	2,134.16
Ecuador	0	11	0	27	.00	2,414.54
Peru	134	582	402	1,317	3,001.93	2,262.20
Bolivia	375	134	581	341	1,544.71	2,546.71
Chile	8	0	15	0	1,889.88	.00
Brazil	1,358	1,511	3,533	3,470	2,601.82	2,286.71
Paraguay	28	259	95	683	3,421.50	2,636.74
Uruguay	2	27	6	30	2,760.00	1,111.11
Argentina	9	27	34	104	3,744.00	3,850.63
W Europe	150	414	412	1,291	2,744.63	3,117.23
EC-12	27,009	22,365	38,155	34,555	1,412.67	1,645.05
Denmark	26,247	21,412	36,901	32,828	1,405.92	1,537.83
United Kingdom	217	48	281	64	1,294.54	1,300.73
Ireland	12	152	16	335	1,375.37	1,731.48
Netherlands	3,021	2,874	4,155	4,876	1,335.00	2,202.89
Belgium and Luxembourg	12	152	16	335	1,178.16	1,148.82
France	11,184	8,804	19,176	10,115	1,644.06	1,806.67
Germany	7,637	6,724	12,556	12,148	2,130.52	2,110.53
Spain, incl Canary Is	521	531	1,110	1,121	1,436.76	1,788.06
Portugal	2,359	1,397	3,389	2,428	1,723.37	1,854.37
Italy	878	512	1,513	949	2,044.37	1,819.70
Greece	164	137	335	263	1,903.09	1,873.55
Other W Europe	104	210	188	383	1,144.35	2,187.40
Iceland	150	62	172	136	1,645.10	1,706.83
Sweden	762	953	1,254	1,627	1,645.10	1,706.83
Norway	53	25	40	23	748.51	904.00
Finland	246	204	377	397	1,532.06	1,945.05
Austria	160	324	235	488	1,467.74	1,506.82
Switzerland	148	225	326	399	2,200.23	1,767.09
E Europe	8	29	8	126	1,037.50	4,335.21
Former Czechoslovakia	147	145	268	194	1,824.72	1,337.16
Hungary	325	468	527	1,555	1,520.83	3,322.48
Poland	115	85	279	40	2,429.51	466.69
Yugoslavia	0	99	0	0	.00	2,723.22
Albania	210	232	247	1,076	1,177.98	4,639.11
Former USSR	0	12	0	71	.00	1,785.85
Asia	0	0	0	98	.00	8,162.00
W Asia (Mideast)	32,704	13,341	44,231	12,593	1,352.46	843.82
Turkey	34,067	25,987	60,731	56,735	1,782.68	2,183.22
Cyprus	876	1,085	1,617	1,322	1,845.94	1,218.36
Lebanon	6	0	14	0	2,271.67	.00
Israel, inc Gaza	9	0	10	0	1,105.78	.00
Jordan	54	0	78	0	1,435.50	.00
Kuwait	343	132	936	376	2,729.03	2,851.75
Saudi Arabia	0	1	0	3	.00	3,083.00
Qatar	31	143	34	192	1,087.26	1,342.49
United Arab Emir	344	721	383	551	1,143.59	764.42
Bahrain	12	8	17	11	1,417.92	1,416.00
S Asia	63	79	117	185	1,852.00	2,345.38
Sri Lanka	14	1	10	3	1,363.71	2,673.00
Japan	295	60	294	97	897.56	1,932.44
China	295	50	284	97	897.56	1,932.44
Southeast Asia	10,850	8,845	23,528	27,443	2,168.51	3,102.62
Thailand	69	101	147	198	2,131.58	1,956.34
Malaysia	2,919	4,133	5,289	6,709	1,815.44	1,629.30
	872	1,579	2,252	2,718	2,316.41	1,721.49
	982	819	1,158	1,057	1,179.20	1,290.91

See footnotes at end of table.

Table B--U.S. agricultural exports: Quantity, value, and unit value by commodity and country, January-December 1991 and 1992--continued

Commodity and country	January-December					
	Quantity		Value (1,000 dol)		Unit value (\$)	
	1991	1992	1991	1992	1991	1992
Protein substances(MT):						
Singapore	171	161	226	156	1,318.87	1,032.50
Indonesia	166	273	385	554	2,318.08	2,029.96
Philippines	628	1,311	1,279	2,224	2,037.30	1,696.05
Other East Asia	19,058	11,773	28,845	20,968	1,565.99	1,780.98
Korea, Rep of	5,208	5,243	10,539	10,041	2,023.89	1,915.14
Hong Kong	2,129	1,386	4,583	2,741	2,152.60	1,963.53
Taiwan	11,721	5,134	14,723	8,185	1,256.11	1,594.33
Oceania	6,352	4,826	11,173	10,265	2,087.62	2,125.04
Australia	4,508	3,890	9,368	8,535	2,076.92	2,184.12
New Zealand	832	931	1,791	1,719	2,152.79	1,840.01
Western Samoa	0	4	0	4	.00	1,050.00
French Pacif Is	12	1	24	3	1,950.58	3,065.00
Africa	752	1,233	1,518	2,703	2,019.13	2,192.29
N Africa	11	11	36	27	3,286.54	2,455.81
Egypt	11	11	36	27	3,286.54	2,455.81
Sub-Sahara	741	1,222	1,482	2,676	2,000.32	2,188.91
Nigeria	0	17	0	68	.00	4,007.35
Rep S Africa	741	1,205	1,482	2,608	2,000.32	2,164.27
Developed countries	49,737	43,811	88,009	81,572	1,769.37	2,080.16
Developing countries	79,863	58,052	115,715	85,855	1,448.82	1,478.93
Other countries	68	101	147	198	2,131.58	1,956.34
Vegetable oils(MT):						
World	1,154,431	1,722,398	767,558	1,018,175	664.88	591.14
Canada	74,851	89,688	66,494	84,092	888.35	843.55
Latin America	237,199	338,117	151,275	184,141	637.76	574.18
Mexico	89,383	164,491	60,125	92,987	672.67	565.30
Central America	57,140	63,852	32,119	33,625	562.01	526.61
Guatemala	5,781	6,014	3,620	3,569	626.14	593.43
Belize	1,089	988	1,153	886	1,049.21	896.90
El Salvador	14,482	27,052	8,054	12,446	555.86	460.06
Honduras	1,879	1,225	1,603	1,157	853.05	944.27
Nicaragua	17,781	14,787	8,319	7,070	467.83	478.09
Costa Rica	719	1,197	1,031	1,728	1,434.60	1,444.01
Panama	15,389	12,589	8,323	6,770	540.50	537.76
Caribbean	44,757	48,720	28,857	32,087	669.33	658.81
Bahamas	812	991	1,043	1,082	1,143.96	1,101.63
Bahamas	2,682	2,916	3,440	3,043	1,282.48	1,043.60
Jamaica	4,732	4,178	2,835	2,954	620.36	707.13
Turks-Caicos Is	43	33	42	32	985.49	955.51
Cayman Is	81	147	109	152	1,344.60	1,093.71
Haiti	4,935	11,130	3,960	7,692	802.53	682.11
Dominican Republic	20,670	21,614	10,198	10,955	493.39	506.86
Leeward & Windward Is	2,072	1,932	1,860	1,566	897.67	810.38
Barbados	1,445	1,001	1,036	753	717.28	752.69
Trinidad-Tobago	2,977	1,707	1,842	1,130	652.37	661.70
Neth Antilles	4,171	3,024	3,331	2,808	798.72	828.74
French W Indies	37	47	58	20	1,579.89	425.34
S America	45,919	61,064	29,080	35,431	633.28	580.32
Colombia	5,369	1,564	3,105	1,558	575.33	836.46
Venezuela	5,821	7,778	3,304	4,164	567.68	535.31
Guyana	34	125	14	68	415.94	550.30
Suriname	0	3,598	0	2,557	.00	713.54
Ecuador	19,241	1,631	10,698	1,150	556.00	704.87
Peru	11,638	39,271	7,851	20,903	675.42	532.27
Bolivia	1,568	1,878	1,224	847	780.89	480.88
Chile	1,374	2,375	1,278	1,787	930.46	756.23
Brazil	729	2,577	1,259	2,084	1,726.56	808.54
Uruguay	11	5	43	19	3,905.09	3,765.80
Argentina	134	151	293	274	2,186.04	1,816.07
W Europe	142,307	200,228	114,022	136,287	801.24	680.66
EC-12	141,626	199,555	112,246	134,857	792.55	675.78
Denmark	34	119	54	242	1,597.50	2,032.30
United Kingdom	2,872	3,129	13,306	6,103	4,632.13	1,950.35
Ireland	270	349	413	456	1,530.13	1,305.62
Netherlands	91,667	75,488	57,000	43,436	621.80	575.40
Belgium and Luxembourg	2,849	3,605	3,854	4,217	1,380.88	1,159.87
France	4,775	30,576	5,984	21,154	1,253.21	689.93
Germany	2,441	2,555	6,994	5,564	2,865.14	2,177.82
Spain, incl Canary Is	375	210	899	376	2,396.24	1,781.48
Portugal	10	34	18	36	1,777.90	1,047.47
Italy	34,305	66,070	22,274	42,567	649.31	644.27
Greece	2,028	17,321	1,362	10,596	671.55	617.54
Other W Europe	681	672	1,775	1,490	2,607.13	2,128.13
Iceland	152	181	195	197	1,285.13	1,086.78
Sweden	122	74	308	172	2,525.74	2,318.04
Norway	26	28	104	56	4,014.88	1,996.61
Finland	10	4	23	9	2,314.40	750.00
Austria	42	57	63	103	1,494.78	1,810.81
Switzerland	329	323	1,082	890	3,267.73	2,755.75
Malta, Gozo	0	5	0	10	.00	1,925.00
E Europe	447	14,516	503	8,327	1,125.55	573.57

See footnotes at end of table.

Table 8--U.S. agricultural exports: Quantity, value, and unit value by commodity and country, January-December 1991 and 1992--continued

Commodity and country	January-December					
	Quantity		Value (1,000 dol)		Unit value (\$)	
	1991	1992	1991	1992	1991	1992
Vegetable oils(MT):						
Former Czechoslovakia	11	64	67	80	6,047.18	1,411.41
Hungary	86	62	139	89	1,449.27	1,435.21
Poland	7	26	15	10	2,131.67	400.08
Yugoslavia	83	1,376	98	1,333	1,181.66	711.06
Albania	250	12,456	184	6,783	737.90	544.63
Romania	0	39	0	22	.00	658.94
Former USSR	2	130,189	3	71,955	1,295.00	652.65
Asia	368,281	441,756	273,410	288,995	742.39	655.10
M Asia (Mideast)	187,604	207,787	129,347	125,162	657.49	602.45
Turkey	83,528	108,003	43,768	52,866	523.89	490.41
Cyprus	3,249	1,030	2,154	688	563.04	668.70
Syria	41	0	44	0	1,075.12	.00
Lebanon	6,929	6,854	6,117	4,183	863.02	714.55
Iran	4	180	4	245	1,012.50	1,359.28
Israel, inc Gaza	1,327	5,945	1,271	3,688	958.08	688.98
Jordan	6,810	3,120	5,016	1,746	736.58	569.63
Kuwait	594	3,927	777	2,583	1,307.37	667.77
Saudi Arabia	71,741	68,070	52,823	48,302	737.13	724.29
Qatar	249	194	393	309	1,579.88	1,584.88
United Arab Emir	8,652	5,115	7,448	4,258	860.88	832.40
Oman	105	93	172	215	1,634.98	2,306.60
Bahrain	5,376	6,856	4,300	4,899	800.04	728.11
S Asia	55,680	71,830	35,624	38,551	640.14	560.62
India	30,449	71,577	23,644	39,354	776.60	549.81
Pakistan	25,200	252	11,959	183	474.58	756.39
Nepal	1	0	21	0	21,000.00	.00
Sri Lanka	0	1	0	4	.00	3,980.00
Japan	55,038	55,573	48,984	46,498	890.00	836.70
China	2,162	21,129	2,661	9,066	1,236.31	429.09
Southeast Asia	18,777	20,493	18,615	19,863	891.36	968.24
Thailand	3,715	3,291	3,760	3,249	1,012.20	987.23
Malaysia	4,703	3,295	3,498	2,496	743.74	757.60
Singapore	4,592	9,318	5,443	9,425	1,403.14	1,011.44
Indonesia	490	830	761	1,165	1,552.82	1,403.64
Philippines	5,277	3,788	4,153	3,528	786.82	858.48
Other East Asia	48,060	64,944	44,180	48,235	900.62	756.11
Hawaii	29	37	53	45	1,814.21	1,206.67
S Asia, n e c	0	251	0	185	.00	735.09
Korea, Rep of	29,236	28,856	19,964	16,410	682.87	668.70
Hong Kong	12,276	26,346	12,758	19,993	1,039.30	758.88
Taiwan	7,519	8,455	11,404	12,602	1,516.71	1,332.88
Oceania	3,444	4,730	5,430	7,103	1,676.61	1,501.73
Australia	2,450	1,674	4,106	3,057	1,675.88	1,826.14
Papua New Guinea	9	8	30	15	3,318.33	1,930.38
New Zealand	586	2,560	711	3,310	1,212.55	1,292.78
Western Samoa	10	61	22	68	2,201.30	1,112.24
S Pacific Is, n e c	0	3	0	5	.00	1,741.67
French Pacif Is	106	216	241	379	2,292.68	1,736.86
Micronesia	229	172	269	178	1,173.81	1,034.75
Other Pac Is, n e c	55	34	62	92	944.94	2,693.56
Africa	327,900	493,164	166,421	225,875	477.04	460.04
M Africa	278,040	433,906	119,463	188,878	429.66	435.53
Morocco	97,964	108,881	41,568	49,668	424.36	456.16
Algeria	86,991	179,660	38,836	77,850	446.44	433.56
Tunisia	44,272	107,566	17,655	43,086	388.78	400.64
Egypt	48,823	37,899	21,404	18,375	438.39	484.84
Sub-Sahara	49,860	59,258	36,858	37,897	741.24	638.52
Sudan	2,067	348	1,625	229	789.80	656.52
Mauritania	68	201	49	144	724.23	717.24
Cameroon	0	120	0	87	.00	724.91
Senegal	0	12	0	11	.00	896.50
Mali	161	166	126	126	789.57	759.82
Guinea	1,288	2,362	1,153	1,949	888.39	826.31
Sierra Leone	683	1,253	496	886	726.90	707.47
Ivory Coast	470	0	381	0	808.91	.00
Ghana	76	98	101	88	1,328.60	892.02
The Gambia	38	680	30	417	801.42	613.92
Niger	200	76	149	55	743.62	722.68
Togo	1,208	1,015	910	730	753.27	719.48
Nigeria	29	33	37	41	1,289.07	1,257.18
Gabon	2	0	6	0	3,200.00	.00
Burkina (Upper Volta)	2,142	2,404	1,666	1,299	777.80	540.28
Benin	639	649	509	470	796.93	724.22
Angola	1,435	233	1,104	192	769.15	824.69
Congo (Brazzaville)	0	2,245	0	1,518	.00	676.27
Sao Tome-Principe	0	159	0	116	.00	749.95
Liberia	4,211	2,403	3,271	1,813	776.70	754.45
Somalia	0	6,547	0	4,370	.00	667.46
Ethiopia	23,760	16,541	15,898	10,947	669.38	661.79
Ujibouti	36	0	28	0	778.42	.00
Uganda	2,450	4,063	1,850	3,012	755.22	741.28

See footnotes at end of table.

Table 8--U.S. agricultural exports: Quantity, value, and unit value by commodity and country, January-December 1991 and 1992--continued

Commodity and country	January-December					
	Quantity		Value (1,000 dol)		Unit value (\$)	
	1991	1992	1991	1992	1991	1992
Vegetable oils(MT):						
Kenya	2,574	820	1,989	576	772.72	702.01
Seychelles	0	61	0	42	.00	685.82
Mauritius	16	0	50	0	3,103.25	.00
Mozambique	1,090	980	857	687	786.24	703.60
Madagascar	763	685	695	480	780.77	715.76
French Indian Oc Areas	0	70	0	50	.00	707.40
Rep S Africa	1,460	2,582	1,700	1,770	1,164.44	682.81
Botswana	0	250	0	177	.00	707.48
Swaziland	3	3	16	9	5,276.67	3,079.33
Zimbabwe	1	11,402	17	5,017	17,321.00	439.87
Malawi	3,000	0	2,343	0	781.00	.00
Lesotho	0	776	0	555	.00	728.87
Developed countries	278,019	367,660	237,287	278,701	853.49	758.04
Developing countries	874,260	1,333,609	527,610	730,408	803.49	547.69
Other countries	2,152	21,129	2,661	9,066	1,235.31	629.09
Soybean oil(MT):						
World	442,771	764,856	222,286	375,202	502.05	491.85
Canada	7,025	15,952	3,655	8,103	521.83	507.86
Latin America	112,064	129,524	59,184	66,508	528.13	513.48
Mexico	19,295	28,247	9,766	13,269	506.14	469.75
Central America	37,271	24,039	18,585	11,895	501.93	494.81
Guatemala	4,541	1,983	2,494	1,121	537.35	555.43
Belize	350	351	455	227	1,300.26	646.47
El Salvador	797	321	596	221	748.43	689.49
Honduras	1,651	822	1,287	515	779.75	747.84
Nicaragua	17,605	13,468	8,193	6,385	455.36	474.11
Costa Rica	0	4	0	3	.00	870.60
Panama	12,227	7,090	5,660	3,322	462.88	468.52
Caribbean	76,294	31,794	13,556	16,895	515.57	531.41
Bermuda	0	41	0	22	.00	531.73
Bahamas	673	888	740	826	1,100.21	929.85
Jamaica	1,343	1,958	760	1,321	554.10	571.08
Turks-Caicos Is	11	5	10	8	951.73	1,373.33
Cayman Is	28	108	45	98	1,508.61	907.47
Haiti	3,844	8,326	2,664	5,156	692.93	618.26
Dominican Republic	15,214	17,852	6,264	7,831	411.72	438.55
Leeward & Windward Is	643	844	467	635	726.63	672.49
Barbados	836	522	550	401	658.27	758.81
Trinidad-Tobago	1,843	0	1,195	0	615.97	.00
Neth Antilles	1,836	1,109	903	587	481.67	529.62
French W Indies	18	30	17	11	937.55	364.83
S America	29,204	45,444	17,177	24,448	588.17	537.89
Colombia	2,991	478	1,515	402	506.40	840.11
Venezuela	0	13	0	17	.00	1,300.00
Guyana	34	83	14	44	413.94	525.96
Suriname	0	3,547	0	2,495	.00	703.38
Ecuador	13,793	533	7,553	225	548.35	422.27
Peru	10,848	38,955	6,906	20,523	636.60	526.83
Bolivia	1,283	1,829	999	731	778.40	399.71
Brazil	255	0	180	0	705.88	.00
Argentina	0	5	0	12	.00	2,070.00
W Europe	189	47	116	39	612.36	835.65
EC-12	166	47	91	39	548.62	835.65
United Kingdom	133	0	67	0	501.86	.00
Netherlands	27	0	17	0	611.11	.00
Belgium and Luxembourg	0	3	0	3	.00	882.00
France	0	41	0	29	.00	708.05
Germany	6	3	5	8	752.50	2,533.33
Italy	0	0	3	0	.00	.00
Other W Europe	23	0	25	0	1,072.38	.00
Iceland	23	0	25	0	1,072.38	.00
E Europe	250	5,525	184	3,532	737.80	545.55
Yugoslavia	0	1,875	0	1,333	.00	711.05
Albania	250	3,750	84	2,299	737.90	512.96
Former USSR	0	97,398	0	55,979	.00	585.01
Asia	99,013	175,461	53,931	84,569	541.69	481.95
W Asia (Mideast)	48,174	77,066	22,771	32,515	472.67	423.21
Turkey	41,018	71,417	17,158	28,978	418.31	405.76
Cyprus	224	28	194	28	865.23	1,001.96
Lebanon	5,445	5,098	4,274	3,203	784.91	628.32
Israel, inc Gaza	458	350	344	255	751.85	727.79
Jordan	1,000	0	773	0	773.40	.00
Kuwait	0	16	0	12	.00	771.31
Saudi Arabia	18	114	13	105	715.50	821.38
United Arab Emir	11	38	14	31	1,265.36	809.79
Bahrain	0	5	0	3	.00	556.20
S Asia	41,800	71,765	24,510	39,451	585.37	549.71
India	16,501	71,516	12,554	39,263	755.20	549.01
Pakistan	25,189	250	11,956	187	474.48	749.36
Japan	168	708	185	771	1,153.95	1,039.31
China	1,176	19,999	852	7,880	724.79	394.01

See footnotes at end of table.

Table 8--U.S. agricultural exports: Quantity, value, and unit value by commodity and country, January-December 1991 and 1992--continued

Commodity and country	January-December					
	Quantity		Value (1,000 dol)		Unit value (\$)	
	1991	1992	1991	1992	1991	1992
Soybean oil(MT):						
Southeast Asia	7,021	4,074	4,876	2,754	708.13	676.07
Thailand	3,117	1,228	2,612	870	837.86	789.20
Malaysia	96	42	81	33	839.25	778.57
Singapore	18	709	21	489	1,106.69	689.84
Indonesia	147	196	227	240	1,546.78	1,225.74
Philippines	3,652	1,898	2,038	1,022	558.11	538.64
Other East Asia	664	1,848	624	1,092	939.44	690.70
S Asia, n e c	0	251	0	185	.00	735.09
Korea, Rep of	364	133	291	109	789.91	818.53
Hong Kong	285	1,446	316	776	1,107.28	636.92
Taiwan	15	18	17	22	1,136.47	1,213.83
Oceania	17	1,044	42	1,554	2,449.56	1,488.22
Australia	10	174	34	192	3,401.20	1,101.26
New Zealand	0	870	0	1,362	.00	1,565.62
Micronesia	7	0	8	0	1,090.28	.00
Africa	224,213	339,805	105,179	164,824	469.07	465.63
N Africa	185,570	284,571	77,402	120,095	417.10	422.02
Morocco	87,854	108,881	41,568	49,569	424.36	456.16
Algeria	43,344	68,125	18,179	27,345	419.40	401.39
Tunisia	44,272	107,565	17,655	43,082	398.79	400.52
Sub-Saharan	38,643	55,234	27,771	34,730	718.65	628.77
Sudan	762	349	603	229	791.94	556.52
Mauritania	68	201	49	144	724.23	717.24
Cameroon	0	120	0	87	.00	724.81
Mali	131	130	102	83	780.64	714.98
Guinea	398	750	246	520	617.05	593.55
Sierra Leone	676	1,227	485	862	719.37	702.24
Ivory Coast	460	0	367	0	787.39	.00
Ghana	0	60	0	45	.00	745.65
The Gambia	19	650	15	383	779.47	589.75
Niger	0	76	0	55	.00	722.68
Togo	1,208	1,015	910	730	753.27	719.48
Nigeria	10	0	8	0	880.30	.00
Burkina (Upper Volta)	2,039	2,404	1,563	1,289	766.76	540.28
Burkina	639	648	509	470	786.93	724.22
Burkina	1,400	218	1,051	157	750.72	721.14
Cote d'Ivoire	0	2,245	0	1,518	.00	576.27
Sao Tome-Principe	0	150	0	112	.00	746.49
Liberia	4,025	2,271	3,119	1,699	774.87	743.70
Somalia	0	5,547	0	4,370	.00	667.46
Ethiopia	19,831	16,516	13,448	10,932	674.77	661.90
Uganda	2,450	4,063	1,850	3,012	755.22	741.28
Kenya	2,574	820	1,989	576	772.72	702.01
Mozambique	1,090	990	857	697	786.24	703.60
Madagascar	763	685	596	490	780.77	715.76
French Indian Oc Areas	0	70	0	50	.00	707.40
Rep S Africa	0	900	0	451	.00	752.25
Botswana	0	250	0	177	.00	707.48
Zimbabwe	0	11,402	0	5,017	.00	439.87
Lesotho	0	776	0	566	.00	728.87
Developed countries	7,850	18,701	4,356	11,173	554.85	587.47
Developing countries	433,745	726,156	217,088	357,148	500.50	491.83
Other countries	1,176	18,989	852	7,880	724.79	394.01
Cottonseed oil(MT):						
World	88,995	123,293	46,389	56,284	521.25	456.51
Canada	7,827	11,280	4,602	5,978	588.01	530.00
Latin America	24,906	44,782	12,674	19,675	508.87	439.35
Mexico	4,325	8,511	2,089	3,318	483.09	389.80
Central America	13,291	31,049	7,043	14,016	529.88	451.40
Guatemala	0	3,199	0	1,416	.00	442.78
El Salvador	12,959	26,535	6,853	11,966	528.79	450.97
Honduras	7	116	12	87	1,643.71	749.56
Nicaragua	0	1,199	0	546	.00	455.02
Panama	325	0	179	0	549.53	.00
Caribbean	3,074	1,498	1,508	822	480.69	548.96
Jamaica	145	0	72	0	487.01	.00
Dominican Republic	2,050	1,020	939	441	457.84	432.20
Leeward & Windward Is	11	11	18	17	1,659.09	1,579.64
Berbados	241	147	136	116	564.50	785.82
Trinidad-Tobago	624	320	340	249	545.42	776.91
French W Indies	3	0	3	0	973.67	.00
S America	4,216	3,724	2,039	1,519	482.30	407.83
Colombia	6	12	8	17	1,412.17	1,378.42
Venezuela	4,191	3,706	2,016	1,486	481.09	400.87
Paru	19	2	9	8	455.05	4,000.00
Argentina	0	4	0	9	.00	2,149.00
W Europe	3,456	17,472	1,707	6,265	501.31	358.66
EC-12	3,406	17,472	1,707	6,265	501.31	358.66
Ireland	45	5	36	13	808.89	2,646.00
Netherlands	3,353	17,409	1,663	6,161	465.88	354.03
Belgium and Lixembourg	0	45	0	82	.00	1,931.73

See footnotes at end of table.

Table 8--U.S. agricultural exports: Quantity, value, and unit value by commodity and country, January-December 1991 and 1992--continued

Commodity and country	January-December					
	Quantity		Value (1,000 dol)		Unit value (\$)	
	1991	1992	1991	1992	1991	1992
Cottonseed oil(MT):						
Germany	8	19	8	8	1,044.63	415.10
Asia	38,171	35,265	21,309	15,816	558.24	476.85
W Asia (Mideast)	7,503	8,985	4,254	4,149	566.89	461.23
Turkey	5,488	5,995	2,688	3,229	490.70	461.59
Israel, Inc Gaza	0	2,000	0	920	.00	459.96
Saudi Arabia	6	0	4	0	628.33	.00
United Arab Emir	1,988	0	1,553	0	776.64	.00
Japan	16,773	15,287	9,079	7,611	541.31	497.87
China	15	0	12	0	762.67	.00
Southeast Asia	0	31	0	15	.00	488.10
Thailand	0	31	0	15	.00	488.10
Other East Asia	13,880	10,951	7,863	5,041	573.73	460.30
Korea, Rep of	12,603	10,862	7,152	4,954	568.61	466.12
Hong Kong	1,077	74	811	71	753.44	961.67
Taiwan	0	15	0	15	.00	1,016.07
Oceania	5	0	3	0	530.20	.00
Australia	5	0	3	0	530.20	.00
Africa	14,680	14,494	6,084	7,550	415.12	520.88
N Africa	14,580	14,484	6,084	7,550	415.12	520.89
Algeria	0	6,300	0	2,060	.00	327.00
Egypt	14,580	8,184	6,084	5,490	415.12	669.96
Developed countries	28,011	46,039	15,392	20,774	548.49	451.23
Developing countries	60,969	77,254	30,985	35,510	508.21	459.65
Other countries	15	0	12	0	782.67	.00
Sunflower oil(MT):						
World	155,625	263,917	80,539	123,931	517.52	468.58
Canada	7,112	8,951	4,010	4,920	563.78	549.64
Latin America	5,680	59,205	3,274	26,913	576.41	454.57
Mexico	4,118	59,191	2,171	26,884	527.24	454.19
Central America	58	0	95	0	1,635.65	.00
Panama	58	0	95	0	1,635.65	.00
Caribbean	633	14	460	28	726.04	2,051.28
Jamaica	0	3	0	4	.00	1,239.33
Haiti	0	11	0	25	.00	2,272.73
Leeward & Windward Is	633	0	460	0	726.04	.00
S America	871	0	548	0	629.63	.00
Ecuador	871	0	548	0	629.63	.00
W Europe	55,278	19,844	35,260	11,075	540.16	558.11
EC-12	55,274	19,844	35,254	11,075	540.09	558.11
Netherlands	63,975	17,788	34,039	9,577	532.06	538.38
Belgium and Luxembourg	0	46	0	44	.00	856.63
France	1,299	10	1,215	31	835.46	3,071.10
Greece	0	2,000	0	1,424	.00	711.87
Other W Europe	4	0	6	0	1,608.00	.00
Sweden	4	0	6	0	1,608.00	.00
E Europe	0	8,706	0	4,484	.00	515.06
Albania	0	8,706	0	4,484	.00	515.06
Former USSR	0	31,543	0	13,650	.00	432.73
Asia	6,280	8,111	5,288	5,581	842.04	688.10
W Asia (Mideast)	871	5,083	557	3,067	573.64	604.82
Lebanon	0	3	0	3	.00	1,041.67
Saudi Arabia	871	5,080	557	3,054	573.64	604.66
Japan	5,286	3,046	4,692	2,506	887.66	822.88
Southeast Asia	10	12	19	18	1,805.40	1,489.17
Thailand	0	10	0	15	.00	1,518.30
Singapore	0	2	0	3	.00	1,403.50
Indonesia	10	0	19	0	1,805.40	.00
Other East Asia	13	0	20	0	1,520.31	.00
Korea, Rep of	13	0	20	0	1,520.31	.00
Oceania	10	21	13	34	1,338.70	1,510.28
Australia	0	15	0	25	.00	1,589.60
New Zealand	10	6	13	8	1,338.70	1,412.00
Africa	71,265	127,536	32,694	57,274	458.77	449.08
N Africa	71,265	127,536	32,694	57,274	458.77	449.08
Algeria	37,348	102,536	17,659	46,855	472.82	456.96
Egypt	33,917	25,000	15,035	10,420	443.29	416.79
Developed countries	77,686	31,862	43,976	18,535	566.07	581.73
Developing countries	77,839	232,055	36,564	105,386	469.13	454.18
Corn oil(MT):						
World	285,648	260,298	163,485	169,412	693.77	660.84
Canada	5,273	4,041	3,785	2,948	717.85	729.50
Latin America	23,137	26,233	18,284	18,105	790.25	728.27
Mexico	15,896	17,711	11,880	12,631	747.87	713.15
Central America	2,769	1,840	2,216	1,564	799.87	806.33
Guatemala	718	249	612	269	852.37	1,079.76
Belize	26	23	36	25	1,380.38	1,106.81
El Salvador	629	0	473	0	751.33	.00
Honduras	4	21	7	35	1,745.00	1,678.48
Nicaragua	0	30	0	33	.00	1,116.50
Costa Rica	100	70	130	99	1,297.57	1,418.80
Panama	1,292	1,547	958	1,102	741.40	712.28

See footnotes at end of table.

Table B--U.S. agricultural exports: Quantity, value, and unit value by commodity and country, January-December 1991 and 1992--continued

Commodity and country	January-December					
	Quantity		Value (1,000 dol)		Unit value (\$)	
	1991	1992	1991	1992	1991	1992
Corn oil(MT):						
Caribbean	2,892	2,900	2,883	2,581	863.66	890.08
Bermude	46	88	86	164	1,863.52	1,748.98
Bahamas	70	40	115	58	1,637.60	1,440.16
Jamaica	578	670	542	493	936.91	736.38
Cayman Is	0	4	0	4	.00	1,019.26
Haiti	16	5	20	32	1,261.31	6,300.00
Dominican Republic	1,387	1,139	1,074	799	768.03	701.14
Leeward & Windward Is	64	165	83	161	1,202.95	877.96
Barbados	36	4	48	4	1,340.22	1,025.00
Trinidad-Tobago	0	7	0	21	.00	3,011.43
Neth Antilles	785	778	915	856	1,166.32	1,100.63
S America	1,480	3,682	1,298	2,328	876.92	632.39
Colombia	67	657	33	426	702.15	643.81
Venezuela	0	2,034	0	1,098	.00	539.86
Ecuador	874	725	795	485	816.32	669.02
Peru	310	64	354	79	1,141.37	1,461.02
Bolivia	149	0	116	0	777.84	.00
Chile	0	44	0	41	.00	693.61
Brazil	0	168	0	189	.00	1,184.80
W Europe	36,308	89,282	23,449	56,602	645.93	633.96
EC-12	36,260	89,227	23,374	56,517	644.63	633.41
Netherlands	1,918	5,413	1,220	2,882	636.06	550.82
Belgium and Luxembourg	4	4	8	8	1,946.00	1,946.00
France	38	14,337	185	9,322	4,858.26	650.21
Germany	280	87	318	150	1,136.66	1,718.77
Spain, (incl) Canary Is	0	31	0	64	.00	2,050.39
Italy	32,024	54,047	20,327	34,766	634.75	643.25
Greece	1,896	15,308	1,316	8,226	659.41	602.72
Other W Europe	49	55	75	85	1,537.20	1,537.29
Iceland	21	5	24	10	1,131.14	1,903.00
Finland	0	4	0	3	.00	750.00
Switzerland	28	46	52	72	1,841.75	1,566.00
E Europe	64	36	90	60	1,412.66	1,656.89
Hungary	64	36	90	60	1,412.66	1,656.89
Former USSR	2	40	3	41	1,295.00	1,025.00
Asia	159,584	134,745	110,953	87,103	685.26	646.43
W Asia (Mideast)	120,581	103,373	81,665	67,426	677.26	652.26
Turkey	37,006	29,564	23,882	20,751	646.35	701.89
Cyprus	3,015	999	1,945	655	645.00	665.63
Lebanon	75	298	117	362	1,563.61	1,213.26
Iran	0	180	0	245	.00	1,359.28
Israel, inc Gaza	488	1,489	366	806	749.84	608.79
Jordan	5,776	2,898	4,171	1,603	722.06	534.82
Kuwait	8	3,040	13	1,486	1,654.00	482.12
Saudi Arabia	63,811	54,325	43,127	34,143	675.85	628.60
Qatar	12	0	19	0	1,596.75	.00
United Arab Emir	5,390	3,875	4,213	2,792	781.65	702.23
Bahrain	4,999	6,504	3,813	4,473	762.66	687.73
S Asia	13,752	0	10,884	0	791.47	.00
India	13,752	0	10,884	0	791.47	.00
Japan	4,964	5,171	4,313	4,590	868.81	743.83
China	0	899	0	640	.00	762.74
Southeast Asia	3,650	5,650	2,470	3,609	676.80	638.70
Thailand	0	25	0	40	.00	1,528.46
Malaysia	3,519	2,402	2,230	1,615	633.63	572.17
Singapore	62	3,198	92	1,817	1,771.08	599.49
Indonesia	12	0	12	0	874.75	.00
Philippines	67	24	137	37	2,042.04	1,548.88
Other East Asia	15,637	18,712	11,620	10,838	698.47	579.19
Macao	29	19	53	25	1,814.21	1,306.05
Korea, Rep of	12,490	12,666	8,365	6,514	669.72	518.23
Hong Kong	4,116	4,898	3,200	3,584	777.67	733.83
Taiwan	2	1,228	3	705	1,272.00	673.33
Oceania	307	1,332	247	1,231	805.21	924.51
Australia	0	13	0	17	.00	1,327.92
New Zealand	307	1,309	247	1,206	805.31	921.66
Micronesia	0	10	0	8	.00	786.20
Africa	10,972	4,589	6,674	2,322	608.29	506.04
N Africa	6,289	4,569	2,998	2,322	476.02	506.04
Algeria	6,289	0	2,998	0	476.02	.00
Egypt	0	4,569	0	2,322	.00	506.04
Sub-Sahara	4,673	0	3,676	0	786.69	.00
Sudan	1,293	0	1,016	0	786.94	.00
Niger	200	0	149	0	743.62	.00
Burkina (Upper Volta)	103	0	103	0	998.67	.00
Angola	10	0	14	0	1,447.30	.00
Liberia	31	0	22	0	724.55	.00
Djibouti	36	0	28	0	778.42	.00
Malawi	3,090	0	2,343	0	781.00	.00
Developed countries	47,341	102,305	32,161	66,270	679.34	647.77
Developing countries	188,307	157,154	131,326	102,502	697.40	652.24
Other countries	0	899	0	640	.00	762.74

See footnotes at end of table.

Table 8--U.S. agricultural exports: Quantity, value, and unit value by commodity and country, January-December 1991 and 1992--continued

Commodity and country	January-December					
	Quantity		Value (1,000 dol)		Unit value (\$)	
	1991	1992	1991	1992	1991	1992
Peanut oil(MT):						
World	23,405	71,368	18,468	42,848	788.11	600.39
Canada	4,926	5,379	4,412	3,587	895.69	666.88
Latin America	1,611	151	853	118	529.51	784.20
Mexico	252	115	225	85	895.86	734.94
Central America	8	24	7	19	805.00	788.33
Panama	8	24	7	19	896.00	788.33
Caribbean	60	2	49	3	811.27	1,420.50
Haiti	42	0	35	0	822.00	.00
Neth Antilles	18	2	14	3	786.22	1,420.50
S America	1,291	10	571	12	442.53	1,213.60
Venezuela	16	5	24	3	1,487.55	660.00
Ecuador	1,275	0	548	0	429.52	.00
Brazil	0	5	0	9	.00	1,767.20
W Europe	12,871	46,321	10,127	27,232	786.78	587.89
EC-12	12,871	46,321	10,127	27,232	786.78	587.89
United Kingdom	42	0	32	0	773.05	.00
Ireland	0	32	0	23	.00	725.00
Netherlands	8,557	17,619	6,522	9,823	762.22	567.53
Belgium and Luxembourg	0	1,000	0	530	.00	530.00
France	2,248	14,958	2,076	8,931	923.65	587.10
Germany	37	863	31	493	846.70	571.43
Italy	1,887	11,849	1,464	7,431	736.88	627.12
Asia	2,715	15,280	1,826	9,708	672.60	635.31
S Asia	15	0	15	0	949.25	.00
India	15	0	15	0	949.25	.00
Japan	42	160	45	228	1,063.52	1,423.58
Southeast Asia	875	762	514	494	587.80	548.30
Malaysia	521	417	316	273	807.15	654.68
Singapore	354	345	198	221	559.32	640.60
Other East Asia	1,782	14,358	1,252	8,986	702.55	625.84
Korea, Rep of	117	52	95	54	813.17	1,036.44
Hong Kong	1,665	14,273	1,157	8,814	594.77	624.53
Taiwan	0	33	0	18	.00	545.45
Oceania	19	32	45	76	2,346.63	2,378.16
Australia	0	3	0	7	.00	2,310.00
New Zealand	19	29	45	69	2,346.63	2,385.21
Africa	1,263	4,205	1,207	2,127	955.39	505.92
N Africa	0	2,598	0	1,591	.00	512.10
Algeria	0	2,598	0	1,591	.00	512.10
Sub-Sahara	1,263	1,606	1,207	537	955.39	334.08
Rep S Africa	1,263	1,606	1,207	537	955.39	334.08
Developed countries	18,121	53,498	15,835	31,559	828.13	691.78
Developing countries	4,284	17,870	2,634	11,189	614.85	626.14
Rapeseed oil(MT):						
World	1,989	8,167	1,564	5,069	786.45	620.53
Canada	569	1,359	445	1,097	782.59	806.88
Latin America	183	4,301	120	2,350	557.78	546.43
Mexico	171	2,297	87	1,225	567.47	533.57
Caribbean	4	0	4	0	903.25	.00
Barbados	4	0	4	0	903.25	.00
S America	8	2,004	20	1,125	2,465.50	561.17
Venezuela	0	10	0	5	.00	515.80
Brazil	8	1,994	20	1,119	2,465.50	561.40
W Europe	0	825	0	633	.00	767.44
EC-12	0	812	0	622	.00	765.48
Netherlands	0	812	0	622	.00	765.48
Other W Europe	0	13	0	12	.00	889.85
Iceland	0	13	0	12	.00	889.85
E Europe	5	0	3	0	525.00	.00
Former Czechoslovakia	5	0	3	0	525.00	.00
Asia	1,226	1,682	987	389	804.91	587.86
W Asia (Mideast)	0	4	0	5	.00	1,245.00
Saudi Arabia	0	4	0	5	.00	1,245.00
Japan	1,187	1,425	956	338	814.17	589.02
Other East Asia	39	253	20	144	523.08	570.97
Korea, Rep of	39	180	20	106	523.08	589.19
Taiwan	0	73	0	38	.00	526.03
Oceania	5	0	9	0	1,726.60	.00
Australia	5	0	9	0	1,726.60	.00
Developed countries	1,761	3,609	1,420	2,559	805.56	711.84
Developing countries	228	4,558	144	2,500	531.24	548.40
Safflower oil(MT):						
World	31,001	30,338	28,239	27,773	910.91	915.46
Canada	533	518	522	601	893.21	972.92
Latin America	30	49	40	78	1,343.17	1,589.14
Central America	0	5	0	11	.00	2,268.40
Panama	0	5	0	11	.00	2,268.40
Caribbean	0	5	0	11	.00	2,184.00
Neth Antilles	0	5	0	11	.00	2,184.00
S America	30	38	40	56	1,343.17	1,425.78
Argentina	30	38	40	56	1,343.17	1,425.78

See footnotes at end of table.

Table B--U.S. agricultural exports: Quantity, value, and unit value by commodity and country, January-December 1991 and 1992--continued

Commodity and country	January-December					
	Quantity		Value (1,000 dol)		Unit value (\$)	
	1991	1992	1991	1992	1991	1992
Safflower oil(MT):						
W Europe	9,084	6,699	8,569	7,275	943.28	1,086.01
EC-12	9,052	6,689	8,533	7,275	941.60	1,086.01
United Kingdom	8	0	8	0	1,113.00	.00
Netherlands	9,045	6,682	8,506	7,243	940.39	1,084.01
Belgium and Luxembourg	8	10	18	21	2,000.00	2,116.00
Germany	0	7	0	11	.00	1,524.00
Other W Europe	22	0	36	0	1,637.95	.00
Sweden	8	0	13	0	1,629.25	.00
Switzerland	14	0	23	0	1,642.93	.00
Asia	21,030	22,727	18,647	18,454	886.71	855.88
W Asia (Mideast)	438	510	593	606	1,354.66	1,187.89
Saudi Arabia	438	510	593	606	1,354.66	1,187.89
Japan	20,311	22,146	17,695	18,732	871.24	845.85
Southeast Asia	101	56	160	81	1,687.54	1,627.43
Thailand	9	13	3	23	839.00	1,780.69
Singapore	54	0	90	0	1,669.15	.00
Indonesia	34	43	54	68	1,598.38	1,581.09
Philippines	10	0	13	0	1,334.60	.00
Other East Asia	180	15	188	25	1,099.58	1,642.67
Korea, Rep of	126	15	114	25	900.79	1,642.67
Hong Kong	54	0	84	0	1,563.44	.00
Oceania	186	245	258	365	1,387.00	1,490.09
Australia	150	135	201	181	1,343.14	1,343.13
New Zealand	36	110	57	184	1,569.75	1,670.45
Africa	38	0	102	0	2,688.00	.00
N Africa	38	0	102	0	2,688.00	.00
Egypt	38	0	102	0	2,688.00	.00
Developed countries	30,214	29,708	27,145	26,974	898.42	907.96
Developing countries	787	630	1,094	799	1,390.15	1,269.00
Other veg oils & waxes(MT):						
World	174,887	200,161	206,574	216,657	1,180.44	1,082.41
Canada	41,486	52,108	44,951	56,858	1,083.52	1,081.15
Latin America	69,588	73,872	55,846	59,394	916.89	804.01
Mexico	45,326	48,419	33,888	35,575	747.65	734.73
Central America	3,743	6,785	4,068	6,120	1,086.89	900.73
Guatemala	422	583	514	762	1,217.72	1,307.51
Belize	723	614	652	634	915.77	1,032.20
El Salvador	87	196	143	258	1,472.15	1,315.21
Honduras	217	266	297	420	1,368.81	1,578.24
Nicaragua	176	90	126	105	715.27	1,169.12
Costa Rica	619	1,123	802	1,626	1,456.53	1,447.63
Panama	1,489	3,923	1,425	2,316	956.84	590.34
Caribbean	11,700	12,507	11,497	11,766	882.69	899.92
Barbados	866	862	958	916	1,105.73	1,062.65
Bahamas	1,939	1,988	2,585	2,160	1,332.93	1,086.39
Jamaica	2,661	1,537	1,562	1,137	585.83	739.92
Turks-Caicos Is	32	27	32	24	997.09	874.89
Cayman Is	59	35	64	50	1,205.13	1,424.88
Haiti	1,033	2,788	1,242	2,379	1,202.46	853.45
Dominican Republic	2,008	1,603	1,921	1,885	956.32	1,175.88
Leeward & Windward Is	721	812	832	752	1,154.18	926.22
Barbados	328	328	298	233	909.28	708.86
Trinidad-Tobago	510	1,380	467	860	914.78	623.07
Neth Antilles	1,532	1,130	1,498	1,351	878.48	1,195.66
French W Indies	16	17	39	9	2,416.19	632.12
S America	8,819	6,151	7,392	5,943	838.18	966.16
Colombia	2,325	617	1,548	714	666.21	1,380.70
Venezuela	1,614	2,010	1,264	1,565	783.42	773.40
Guyana	0	42	0	25	.00	598.40
Suriname	0	51	0	72	.00	1,418.96
Ecuador	2,328	379	1,244	440	534.15	1,178.39
Peru	461	260	592	293	1,284.62	1,128.17
Bolivia	136	49	110	116	807.67	2,360.69
Chile	1,374	2,332	1,278	1,766	830.46	752.88
Brazil	466	410	1,059	756	2,272.40	1,844.63
Uruguay	11	5	49	19	3,906.09	3,765.80
Argentina	104	102	253	198	2,429.17	1,937.29
W Europe	15,170	19,796	34,793	27,156	2,293.55	1,376.34
EC-12	14,587	19,134	33,160	25,832	2,273.26	1,350.07
Denmark	34	119	54	242	1,597.50	2,032.30
United Kingdom	2,689	3,129	13,198	6,103	4,908.23	1,950.35
Ireland	225	312	377	419	1,674.37	1,343.59
Netherlands	4,792	9,771	6,041	7,027	1,052.06	719.22
Belgium and Luxembourg	2,836	2,497	3,908	3,529	1,378.12	1,413.45
France	1,190	1,330	2,508	2,851	2,107.53	2,143.73
Germany	2,110	1,576	6,631	4,895	3,142.82	3,106.27
Spain, incl Canary Is	375	179	899	313	2,386.24	1,746.64
Portugal	10	34	18	36	1,777.50	1,047.47
Italy	294	174	480	370	1,631.41	2,129.18
Greece	32	13	46	46	1,428.66	3,661.38
Other W Europe	583	604	1,633	1,334	2,801.02	2,205.59

See footnotes at end of table.

Table 8--U.S. agricultural exports: Quantity, value, and unit value by commodity and country, January-December 1991 and 1992--continued

Commodity and country	January-December					
	Quantity		Value (1,000 dol)		Unit value (\$)	
	1991	1992	1991	1992	1991	1992
Other veg oils & waxes(MT):						
Iceland	108	163	147	176	1,360.37	1,077.47
Sweden	110	74	289	172	2,624.31	2,318.04
Norway	26	28	104	56	4,014.88	1,986.61
Finland	10	0	23	0	2,314.40	.00
Austria	42	67	63	103	1,494.78	1,810.91
Switzerland	287	277	1,007	818	3,509.03	2,953.33
Malta, Gozo	0	5	0	10	.00	1,926.00
E Europe	127	148	225	162	1,772.34	1,018.87
Former Czechoslovakia	5	64	63	90	12,673.80	1,411.41
Hungary	32	26	43	29	1,522.50	1,128.27
Poland	7	26	15	10	2,131.57	400.08
Yugoslavia	83	0	88	0	1,181.65	.00
Romania	0	33	0	22	.00	658.84
Former USSR	0	1,218	0	1,285	.00	1,056.34
Asia	40,262	48,485	60,469	65,182	1,501.88	1,344.37
W Asia (Mideast)	9,937	12,785	13,507	17,324	1,359.26	1,355.01
Turkey	6	26	30	8	4,920.67	291.61
Cyprus	8	3	15	6	1,676.11	1,919.67
Syria	41	0	44	0	1,076.12	.00
Lebanon	409	455	726	615	1,776.15	1,351.91
Iran	4	0	4	0	1,012.50	.00
Israel, inc Gaza	381	1,506	561	1,607	1,472.49	1,066.94
Jordan	34	122	72	143	2,120.56	1,168.51
Kuwait	586	871	763	1,076	1,302.61	1,233.86
Saudi Arabia	6,487	8,067	8,589	11,388	1,321.99	1,411.85
Qatar	237	194	374	309	1,579.03	1,594.88
United Arab Emir	1,262	1,101	1,569	1,435	1,332.91	1,303.26
Oman	105	93	172	215	1,634.98	2,306.60
Bahrain	376	347	488	523	1,297.02	1,507.06
S Asia	82	64	214	101	2,614.78	1,571.13
India	80	61	191	91	2,381.38	1,488.24
Pakistan	1	2	3	6	2,902.00	2,894.50
Nepal	1	0	21	0	21,000.00	.00
Sri Lanka	0	1	0	4	.00	3,980.00
Japan	6,307	6,630	11,997	11,219	1,902.16	1,692.23
China	961	281	1,796	547	1,869.34	1,378.11
Southeast Asia	7,110	8,908	10,472	12,881	1,472.84	1,300.10
Thailand	595	1,962	1,145	2,186	1,926.38	1,102.85
Malaysia	557	434	871	576	1,536.49	1,327.26
Singapore	4,113	5,064	6,042	6,795	1,468.98	1,341.73
Indonesia	287	591	448	857	1,562.40	1,449.73
Philippines	1,548	1,837	1,964	2,468	1,268.86	1,343.62
Other East Asia	15,865	18,807	22,432	23,110	1,417.08	1,228.79
Macao	0	18	0	20	.00	1,102.61
Korea, Rep of	3,284	5,047	3,908	4,648	1,189.82	920.86
Hong Kong	5,079	5,555	7,190	6,638	1,415.58	1,173.76
Taiwan	7,502	8,087	11,985	11,804	1,517.53	1,459.66
Oceania	2,895	2,056	4,814	3,843	1,662.77	1,869.18
Australia	2,280	1,334	3,859	2,634	1,692.61	1,974.88
Papua New Guinea	9	0	30	16	3,318.33	1,930.58
New Zealand	214	236	349	480	1,630.04	2,032.67
Western Samoa	10	61	22	68	2,201.30	1,112.24
S Pacific Is, n e c	0	3	0	6	.00	1,741.67
French Pacif Is	105	218	241	378	2,292.58	1,736.85
Micronesia	222	162	261	170	1,176.44	1,050.10
Other Pac Is, n e c	55	34	52	92	844.94	2,693.56
Africa	5,469	2,535	4,477	2,777	818.67	1,095.41
N Africa	188	116	172	146	916.76	1,234.76
Tunisia	0	0	0	3	.00	.00
Egypt	188	116	172	143	916.76	1,234.76
Sub-Sahara	5,281	2,419	4,305	2,631	815.18	1,087.69
Sudan	2	0	6	0	2,575.00	.00
Senegal	0	12	0	11	.00	896.60
Mali	30	36	24	33	796.37	923.89
Guinea	900	1,612	908	1,429	1,008.38	886.61
Sierra Leone	7	26	10	25	1,454.00	954.04
Ivory Coast	10	0	14	0	1,386.00	.00
Ghana	76	39	101	44	1,329.50	1,117.20
The Gambia	19	30	16	34	823.37	1,137.67
Nigeria	19	33	29	41	1,510.31	1,277.18
Gabon	2	0	6	0	3,200.00	.00
Angola	25	16	38	35	1,529.88	2,329.63
Sao Tome-Principe	0	9	0	7	.00	807.67
Liberia	185	132	129	124	831.88	939.31
Ethiopia	3,818	25	2,449	15	641.30	586.00
Seychelles	0	61	0	42	.00	685.92
Mauritius	16	0	50	0	3,103.25	.00
Rep S Africa	197	386	493	782	2,504.65	2,026.82
Swaziland	3	3	16	9	5,276.57	3,079.33
Zimbabwe	1	0	17	0	17,321.00	.00
Developed countries	66,095	81,938	97,003	100,747	1,468.97	1,229.54

See footnotes at end of table.

Table 8--U.S. agricultural exports: Quantity, value, and unit value by commodity and country, January-December 1991 and 1992--continued

Commodity and country	January-December					
	Quantity		Value (1,000 dol)		Unit value (\$)	
	1991	1992	1991	1992	1991	1992
Other veg oils & waxes(MT):						
Developing countries	108,001	117,932	107,775	115,354	997.90	978.22
Other countries	961	291	1,795	547	1,859.34	1,878.11
Tobacco - unafg(MT):						
World	226,482	260,533	1,427,691	1,650,559	6,303.51	6,335.31
Canada	1,252	3,917	4,733	6,173	3,750.45	1,860.88
Latin America	2,899	2,185	72,710	59,625	25,080.97	27,288.21
Mexico	59	20	197	59	2,849.17	3,438.00
Central America	375	305	2,342	2,228	6,245.38	7,305.94
Guatemala	0	1	8	3	.00	3,046.00
Belize	41	19	105	42	2,559.12	2,189.10
El Salvador	0	2	0	20	.00	9,877.50
Honduras	189	152	1,345	1,240	7,117.72	8,159.47
Costa Rica	13	0	29	0	2,205.08	.00
Panama	132	131	855	924	6,480.96	7,050.98
Caribbean	2,227	1,823	57,405	57,074	30,267.06	31,307.81
Bermuda	53	3	1,024	57	19,313.38	19,015.00
Bahamas	8	25	47	500	5,898.00	20,005.84
Jamaica	181	232	1,572	1,595	8,684.03	6,874.74
Turks-Caicos Is	2	5	19	29	9,603.00	5,858.00
Cayman Is	1	0	3	0	3,074.00	.00
Haiti	145	0	945	0	6,518.01	.00
Dominican Republic	1,772	1,511	63,235	54,506	35,685.40	35,073.13
Leeward & Windward Is	9	16	46	54	5,144.89	4,031.13
Barbados	32	11	255	85	7,961.72	7,763.27
Trinidad-Tobago	6	6	49	50	8,173.00	8,408.33
Neth Antilles	18	13	208	183	11,574.00	14,061.23
French W Indies	0	1	0	3	.00	3,060.00
S America	228	37	2,756	254	12,131.57	6,852.13
Colombia	63	0	716	0	11,368.00	.00
Venezuela	1	2	19	21	19,455.00	10,351.00
French Guiana	15	8	52	44	3,487.20	5,469.75
Ecuador	1	0	31	0	30,954.00	.00
Peru	9	22	54	150	6,000.00	6,829.27
Chile	45	0	1,475	3	32,775.48	.00
Brazil	5	4	17	19	3,400.00	4,713.25
Uruguay	88	1	392	17	4,455.27	17,380.00
Argentina	1	0	9	0	9,159.00	.00
W Europe	116,535	122,539	711,390	750,184	6,104.52	6,122.00
EC-12	102,202	112,273	627,128	684,883	6,135.15	6,189.22
Denmark	5,705	7,099	35,349	38,382	5,271.20	5,405.70
United Kingdom	8,553	11,014	43,845	71,372	5,125.23	6,480.09
Ireland	1,953	1,150	11,294	6,387	5,753.40	4,684.46
Netherlands	19,409	22,518	125,124	148,772	6,445.71	6,521.82
Belgium and Luxembourg	4,976	9,595	33,159	52,591	6,655.88	5,434.29
France	2,939	1,828	20,070	11,243	6,825.80	5,931.58
Germany	37,554	42,341	228,292	272,162	6,105.65	6,427.85
Spain, incl Canary Is	9,890	7,035	72,391	47,503	7,245.33	5,752.33
Portugal	350	452	1,595	2,552	4,708.27	5,545.26
Italy	9,015	8,529	50,541	41,703	5,517.42	4,832.90
Greece	737	311	4,259	2,116	5,779.14	6,903.11
Other W Europe	14,333	10,256	84,262	55,301	5,878.87	5,386.82
Iceland	9	9	94	89	10,391.22	10,988.44
Sweden	3,779	3,998	19,755	20,335	5,227.60	5,085.28
Norway	1,604	1,551	8,218	8,908	5,123.37	5,705.40
Finland	1,201	958	7,220	6,408	6,011.86	5,619.88
Austria	1,025	315	5,521	2,193	6,452.87	5,940.41
Switzerland	5,711	3,412	42,331	17,339	6,307.54	5,081.85
Malta, Gozo	3	2	24	19	7,930.33	9,451.00
E Europe	1,052	1,584	4,556	9,174	4,425.53	5,447.50
Former Czechoslovakia	218	350	909	1,505	4,167.89	4,184.44
Poland	750	1,250	3,010	5,974	4,013.79	5,534.70
Yugoslavia	84	64	737	693	8,771.53	10,235.59
Former USSR	0	0	0	5	.00	.00
Asia	95,988	124,655	587,804	789,350	6,060.59	6,331.77
W Asia (Mideast)	11,751	23,237	68,573	151,122	5,844.00	6,503.51
Turkey	10,994	21,999	55,328	143,236	5,842.15	6,511.02
Cyprus	381	158	1,059	964	2,777.05	5,735.72
Lebanon	0	401	0	2,795	.00	6,969.24
Israel, inc Gaza	373	515	2,240	3,909	6,004.75	6,355.57
United Arab Emir	3	54	47	219	15,665.00	4,060.00
S Asia	524	682	3,411	5,032	6,808.91	7,271.54
India	148	10	870	78	5,878.72	7,758.50
Pakistan	190	310	1,534	2,597	8,074.18	8,375.09
Bangladesh	185	352	1,005	2,058	5,410.62	5,847.44
Sri Lanka	0	20	0	300	.00	14,975.15
Japan	37,705	59,418	224,087	372,297	5,942.99	6,265.72
Southeast Asia	21,648	19,336	135,802	125,820	6,277.80	6,507.05
Thailand	5,853	7,590	55,078	53,865	6,327.19	7,013.58
Malaysia	4,735	4,775	27,044	25,516	5,711.50	5,943.70
Singapore	3,533	3,375	20,195	21,009	5,716.32	6,223.03
Indonesia	553	1,115	3,838	8,476	6,840.57	7,595.18

See footnotes at end of table.

Table 8--U.S. agricultural exports: Quantity, value, and unit value by commodity and country, January-December 1991 and 1992--continued

Commodity and country	January-December					
	Quantity		Value (1,000 dol)		Unit value (\$)	
	1991	1992	1991	1992	1991	1992
Tobacco - unafg(MT):						
Philippines	3,854	2,389	28,746	16,954	7,251.66	7,096.63
Other East Asia	25,358	21,982	165,732	135,079	6,141.11	5,144.98
Korea, Rep of	3,752	4,550	28,706	33,688	7,650.76	7,403.87
Hong Kong	8,049	6,650	50,280	41,693	6,246.69	6,269.65
Taiwan	13,558	10,782	76,747	59,698	5,660.66	5,536.84
Oceania	4,141	3,623	25,145	23,111	6,072.16	6,378.94
Australia	3,502	3,148	20,894	20,068	5,994.84	6,374.79
New Zealand	523	360	3,642	2,365	5,771.67	6,568.69
Other Pac Is, n e o	116	115	609	678	5,252.32	6,888.92
Africa	3,605	2,520	21,193	12,838	5,875.84	5,134.12
N Africa	2,100	113	14,630	478	5,966.65	4,226.46
Algeria	0	12	0	31	.00	2,600.00
Egypt	2,100	101	14,630	446	6,966.65	4,419.70
Sub-Sahara	1,505	2,407	5,563	12,460	4,360.87	5,176.74
Senegal	0	39	0	438	.00	11,240.05
Ghana	19	30	115	203	6,068.26	6,752.43
Nigeria	809	2,171	4,447	10,983	4,891.80	5,059.03
Benin	87	129	423	549	4,855.73	4,256.94
Seychelles	9	18	70	140	7,765.67	7,756.11
Mauritius	10	0	87	0	8,670.90	.00
Rep S Africa	399	20	1,018	148	2,550.36	7,377.35
Malawi	72	0	404	0	5,608.49	.00
Developed countries	160,300	188,417	968,003	1,165,142	6,038.69	6,098.41
Developing countries	56,192	71,116	459,628	495,417	6,844.91	6,956.32
Tobacco - light air-cured(MT):						
World	64,330	66,319	458,930	496,684	7,133.98	7,489.31
Canada	245	451	838	1,966	3,418.67	4,358.05
Latin America	75	41	467	332	6,097.52	8,107.76
Central America	63	31	343	259	6,478.62	8,362.29
Belize	20	0	71	0	3,552.20	.00
Panama	33	31	272	259	8,252.21	8,362.29
Caribbean	14	0	77	0	5,467.64	.00
Haiti	13	0	70	0	5,412.69	.00
Neth Antilles	1	0	6	0	6,182.00	.00
S America	8	10	37	73	4,675.00	7,318.70
Peru	3	10	20	73	6,800.00	7,318.70
Brazil	5	0	17	0	3,400.00	.00
W Europe	34,613	33,242	246,257	249,843	7,114.57	7,515.67
EC-12	30,899	30,712	218,099	230,965	7,090.83	7,520.36
Denmark	1,173	1,667	8,361	12,371	7,128.25	7,421.21
United Kingdom	222	170	1,389	1,369	6,257.76	8,051.67
Ireland	0	187	0	892	.00	4,771.13
Netherlands	7,184	7,684	54,124	58,523	7,533.99	7,616.23
Belgium and Luxembourg	1,630	1,565	11,669	12,595	7,158.07	8,048.10
France	566	467	4,102	3,605	7,247.05	7,890.72
Germany	13,901	14,467	94,103	111,157	6,769.49	7,893.47
Spain, incl Canary Is	2,157	1,064	17,589	8,522	8,154.19	7,009.23
Portugal	292	328	1,240	1,691	4,246.74	5,125.93
Italy	3,661	3,086	25,656	20,016	7,007.85	6,465.20
Greece	113	27	856	233	7,665.72	8,620.63
Other W Europe	3,714	2,530	27,157	18,877	7,312.08	7,461.31
Sweden	648	643	4,779	4,928	7,375.67	7,564.37
Norway	0	110	0	647	.00	5,883.25
Finland	230	208	1,806	1,682	7,851.19	8,085.44
Austria	88	38	678	217	7,711.91	6,708.47
Switzerland	2,748	1,531	19,893	11,403	7,239.18	7,448.10
E Europe	978	1,394	4,281	6,559	4,376.82	4,704.85
Former Czechoslovakia	218	360	909	1,500	4,167.89	4,167.78
Poland	694	838	2,818	4,847	4,058.87	4,602.46
Yugoslavia	66	46	554	511	8,399.62	11,110.19
Asia	27,803	30,842	204,457	235,198	7,353.78	7,625.89
W Asia (Mideast)	3,401	7,525	25,864	59,335	7,604.79	7,895.00
Turkey	3,173	6,885	24,137	55,110	7,607.07	8,004.39
Lebanon	0	200	0	1,523	.00	7,614.00
Israel, inc Gaza	228	440	1,727	2,702	7,572.93	6,140.02
S Asia	50	1	414	7	8,275.34	6,774.00
India	50	0	414	0	8,275.34	.00
Pakistan	0	1	0	7	.00	6,774.00
Japan	12,876	12,757	96,649	87,601	7,498.99	7,660.76
Southeast Asia	7,950	7,108	54,185	52,308	6,815.68	7,357.95
Thailand	3,674	3,703	22,880	26,934	6,227.54	7,273.46
Malaysia	641	510	3,910	4,162	6,099.76	8,159.80
Singapore	1,184	1,169	8,845	8,828	7,555.09	7,552.18
Indonesia	85	100	648	733	7,620.00	7,332.12
Philippines	2,366	1,627	17,802	11,651	7,524.01	7,180.98
Other East Asia	3,526	3,450	27,446	25,048	7,783.78	7,521.09
Korea, Rep of	1,252	1,186	9,696	9,117	7,744.55	7,587.45
Hong Kong	2,274	2,263	17,749	16,824	7,805.38	7,434.20
Taiwan	0	1	0	7	.00	6,825.00
Oceania	146	329	1,226	2,643	8,398.18	8,032.82
Australia	141	324	1,190	2,607	8,441.75	8,046.66

See footnotes at end of table.

Table 8--U.S. agricultural exports: Quantity, value, and unit value by commodity and country, January-December 1991 and 1992--continued

Commodity and country	January-December					
	Quantity		Value (1,000 dol)		Unit value (\$)	
	1991	1992	1991	1992	1991	1992
Tobacco - light air-cured(MT):						
New Zealand	5	6	36	36	7,169.80	7,136.00
Africa	470	20	1,414	144	3,009.45	7,181.70
Sub-Sahara	470	20	1,414	144	3,009.45	7,181.70
Rep S Africa	398	20	1,011	144	2,539.27	7,181.70
Malawi	72	0	404	0	5,608.49	.00
Developed countries	48,506	47,239	347,607	354,897	7,166.26	7,512.80
Developing countries	15,824	19,080	111,323	141,786	7,035.07	7,431.15
Tobacco - flue cured(MT):						
World	115,616	146,931	777,952	885,365	6,728.81	6,733.81
Canada	483	249	2,493	1,140	5,161.19	4,578.34
Latin America	385	245	2,289	1,567	5,946.52	6,397.53
Mexico	12	0	59	3	4,905.00	.00
Central America	97	103	544	681	5,610.14	6,613.06
Guatemala	0	1	3	3	.00	3,046.00
Belize	0	1	0	5	.00	5,246.00
El Salvador	0	2	0	20	.00	9,877.50
Honduras	1	0	9	0	8,625.00	.00
Panama	96	99	532	653	5,545.23	6,566.95
Caribbean	153	129	1,089	797	7,183.07	6,176.51
Bahamas	0	2	0	21	.00	10,465.00
Jamaica	0	107	0	626	.00	5,850.41
Haiti	118	0	815	0	6,915.00	.00
Leeward & Windward Is	1	4	9	22	9,227.00	5,500.00
Barbados	32	10	255	77	7,961.72	7,739.60
Trinidad-Tobago	2	6	19	50	9,519.00	8,408.33
S America	123	13	587	87	4,775.57	5,681.31
Coloabia	29	0	173	0	5,959.79	.00
Venezuela	0	1	0	10	.00	9,800.00
Peru	6	12	34	77	5,600.00	6,421.42
Uruguay	88	0	381	0	4,329.10	.00
W Europe	54,529	64,712	364,491	416,517	6,584.35	6,436.48
EC-12	47,656	60,734	320,186	391,025	6,718.90	6,438.33
Denmark	3,473	3,315	24,652	24,408	7,101.09	7,362.94
United Kingdom	5,441	8,791	38,497	63,749	7,075.30	7,251.63
Ireland	1,840	788	11,251	4,305	6,114.42	5,463.39
Netherlands	7,844	11,352	52,181	75,071	6,652.38	6,613.03
Belgium and Luxembourg	2,728	5,416	19,864	34,000	7,281.45	5,299.21
France	1,050	604	6,607	4,494	6,291.98	7,439.92
Germany	19,039	22,559	132,217	152,589	6,844.52	6,763.99
Spain, incl Canary Is	1,489	1,554	10,472	11,825	7,032.66	7,560.53
Portugal	0	27	0	257	.00	9,883.07
Italy	4,128	5,042	21,053	18,503	5,100.14	3,669.75
Greece	524	276	3,393	1,815	5,437.50	6,576.53
Other W Europe	6,873	3,875	44,285	25,492	6,444.80	6,408.23
Sweden	1,278	1,603	8,654	9,872	6,771.89	6,634.54
Norway	1,091	876	5,811	6,668	5,326.66	5,807.54
Finland	536	446	3,370	2,838	6,288.10	6,587.75
Austria	795	262	4,863	1,856	6,242.91	7,082.77
Switzerland	3,173	791	21,495	5,058	6,774.58	6,394.74
E Europe	74	18	375	182	5,070.59	10,133.83
Poland	56	0	193	0	3,442.66	.00
Yugoslavia	18	18	182	182	10,135.67	10,133.83
Former USSR	0	0	0	5	.00	.00
Asia	55,317	78,416	371,466	545,258	6,715.23	6,853.40
W Asia (Mideast)	6,304	13,166	41,490	90,881	6,561.48	6,802.71
Turkey	5,865	12,640	39,882	87,460	6,817.08	6,919.34
Cyprus	379	168	1,036	954	2,734.28	5,735.72
Lebanon	0	200	0	1,257	.00	6,336.00
--Israel, incl Gaza	60	158	471	1,190	7,853.92	7,530.44
S Asia	379	616	2,971	4,688	7,839.60	7,627.04
India	58	10	445	78	7,674.88	7,758.50
Pakistan	180	309	1,534	2,580	8,074.18	8,381.27
Bangladesh	131	297	982	2,031	7,572.30	6,837.91
Japan	15,385	36,412	122,857	271,220	7,885.52	7,448.65
Southeast Asia	13,113	11,382	79,426	70,595	6,057.04	6,202.35
Thailand	5,186	3,877	33,173	25,932	6,396.68	6,771.82
Malaysia	3,854	4,092	21,523	20,040	5,564.58	4,897.39
Singapore	2,119	1,578	11,019	11,311	5,200.29	6,740.95
Indonesia	371	915	2,773	7,327	7,473.88	8,007.41
Philippines	1,583	720	10,938	4,985	6,909.44	6,924.17
Other East Asia	20,136	16,840	124,722	107,864	6,193.98	6,405.20
Korea, Rep of	2,500	3,364	19,009	24,570	7,609.78	7,303.89
Hong Kong	4,820	3,312	30,657	23,847	6,231.05	7,200.03
Taiwan	12,716	10,164	75,056	58,447	5,802.47	5,848.77
Oceania	3,102	2,587	23,437	19,989	7,555.61	7,726.57
Australia	2,579	2,205	19,440	17,092	7,537.93	7,747.86
New Zealand	456	307	3,431	2,258	7,523.58	7,356.39
Other Pac Is, n e c	67	74	566	638	8,453.94	8,624.67
Africa	1,725	104	13,399	705	7,767.80	6,791.82
N Africa	1,687	43	13,128	263	7,781.60	6,110.84
Egypt	1,687	43	13,128	263	7,781.60	6,110.84

See footnotes at end of table.

Table 8--U.S. agricultural exports: Quantity, value, and unit value by commodity and country, January-December 1991 and 1992--continued

Commodity and country	January-December					
	Quantity		Value (1,000 dol)		Unit value (\$)	
	1991	1992	1991	1992	1991	1992
Tobacco - Flue cured(MT):						
Sub-Sahara	38	61	272	444	7,15E.18	7,271.85
Ghana	19	30	115	203	6,068.26	6,752.43
Nigeria	0	13	0	101	.00	7,800.00
Seychelles	9	18	70	140	7,755.67	7,755.11
Mauritius	10	0	57	0	8,670.90	.00
Developed countries	73,492	104,044	513,193	709,418	6,982.85	6,818.44
Developing countries	42,123	42,287	264,768	275,948	6,285.60	6,525.59
Other tobacco - unreg(MT):						
World	46,537	47,883	190,780	168,510	4,088.88	3,519.20
Canada	534	2,617	1,403	3,057	2,626.71	1,171.84
Latin America	2,430	1,889	69,863	57,725	28,685.11	30,397.54
Mexico	57	20	138	66	2,416.37	2,305.90
Central America	225	171	1,455	1,288	6,465.95	7,531.79
Guatemala	0	0	5	0	.00	.00
Belize	21	18	34	36	1,613.33	2,018.28
Honduras	188	162	1,337	1,240	7,109.70	8,159.47
Costa Rica	13	0	29	0	2,205.08	.00
Panama	3	1	51	11	16,940.67	11,350.00
Caribbean	2,060	1,694	66,229	55,277	32,150.09	33,221.59
Bermuda	53	3	1,024	57	19,313.38	19,015.00
Bahamas	8	23	47	479	5,898.00	20,836.55
Jamaica	181	125	1,572	959	8,684.03	7,751.58
Turks-Caicos Is	2	5	19	28	9,503.00	5,858.00
Cayman Is	1	0	3	0	3,074.00	.00
Haiti	14	0	59	0	4,198.28	.00
Dominican Republic	1,772	1,511	63,235	54,505	35,585.40	35,073.13
Leeward & Windward Is	8	12	37	42	4,634.63	3,541.50
Barbados	0	1	0	8	.00	8,000.00
Trinidad-Tobago	4	0	30	0	7,500.00	.00
Neth Antilles	17	13	202	183	11,891.18	14,061.23
French W Indies	0	1	0	3	.00	3,060.00
S America	97	14	2,141	93	22,074.48	5,677.50
Colombia	34	0	543	0	15,980.88	.00
Venezuela	1	1	19	11	19,455.00	10,802.00
French Guiana	15	8	52	44	3,487.20	5,468.75
Ecuador	1	0	31	0	30,954.00	.00
Chile	45	0	1,475	3	32,775.49	.00
Brazil	0	4	0	19	.00	4,713.25
Uruguay	0	1	11	17	.00	17,380.00
Argentina	1	0	9	0	9,159.00	.00
W Europe	27,393	24,585	100,643	83,824	3,574.03	3,409.56
EC-12	23,647	20,827	87,833	72,892	3,714.34	3,499.88
Denmark	2,060	2,117	2,325	1,603	1,128.79	757.15
United Kingdom	2,580	2,083	3,959	6,254	1,359.79	3,045.19
Ireland	123	175	43	190	352.77	1,084.43
Netherlands	4,381	3,582	18,819	16,178	4,295.52	4,515.49
Belgium and Luxembourg	518	1,715	1,637	6,095	2,648.08	3,554.45
France	1,323	857	9,361	3,144	7,075.91	3,525.74
Germany	4,514	5,315	2,872	8,416	544.15	1,583.44
Spain, incl Canary Is	6,344	4,407	44,331	27,155	6,987.80	6,162.05
Portugal	68	57	455	504	6,690.13	5,225.39
Italy	1,225	491	3,932	3,184	3,206.85	5,484.72
Greece	0	8	0	58	.00	8,485.75
Other W Europe	3,746	3,758	12,810	10,932	3,419.57	2,908.99
Iceland	9	9	94	99	10,391.22	10,888.44
Sweden	1,853	1,852	5,321	5,435	3,411.37	2,934.69
Norway	513	475	2,407	2,592	4,591.04	5,457.63
Finland	435	314	2,044	1,788	4,599.25	5,695.01
Austria	143	16	979	121	5,845.38	7,532.88
Switzerland	790	1,090	942	878	1,181.84	805.52
Malta, Gozo	3	2	24	19	7,930.33	9,451.00
E Europe	0	272	0	2,432	.00	6,542.88
Former Czechoslovakia	0	0	0	6	.00	.00
Poland	0	272	0	2,426	.00	8,820.92
Asia	13,868	15,407	11,881	8,894	856.71	577.28
W Asia (Mideast)	2,046	2,545	1,318	906	544.80	355.00
Turkey	1,956	2,474	1,208	665	517.89	258.86
Cyprus	2	0	22	0	10,882.50	.00
Lebanon	0	1	0	5	.00	4,666.00
Israel, inc Gaza	85	17	42	17	493.05	1,018.82
United Arab Emir	3	54	47	219	15,665.00	4,050.00
S Asia	95	75	26	327	270.44	4,359.20
India	40	0	11	0	282.20	.00
Bangladesh	55	55	14	27	261.89	488.85
Sri Lanka	0	20	0	300	.00	14,975.15
Japan	9,445	10,249	4,680	3,475	495.50	339.14
Southeast Asia	585	545	2,291	2,917	3,916.34	3,452.60
Thailand	3	0	25	0	8,225.00	.00
Malaysia	240	173	1,512	1,315	6,714.80	7,598.50
Singapore	230	528	231	859	1,004.88	1,542.98
Indonesia	97	101	418	415	4,305.40	4,121.08

See footnotes at end of table.

Table 8--U.S. agricultural exports: Quantity, value, and unit value by commodity and country, January-December 1991 and 1992--continued

Commodity and country	January-December					
	Quantity		Value (1,000 dol)		Unit value (\$)	
	1991	1992	1991	1992	1991	1992
Other tobacco - unafg(MT):						
Philippines	15	42	6	318	408.13	7,560.38
Other East Asia	1,697	1,692	3,565	1,268	2,100.65	749.19
Hong Kong	855	1,075	1,873	1,023	2,181.09	951.68
Taiwan	842	617	1,691	245	2,008.80	386.38
Oceania	893	707	481	479	538.82	678.16
Australia	782	618	363	369	454.62	586.61
New Zealand	62	48	75	71	1,209.39	1,470.85
Other Pac Is, n e c	49	41	43	40	874.61	879.27
Africa	1,410	2,396	6,379	12,088	4,524.35	5,045.08
N Africa	413	70	1,502	215	3,637.81	3,068.91
Algeria	0	12	0	31	.00	2,600.00
Egypt	413	58	1,502	184	3,637.81	3,165.83
Sub-Sahara	997	2,326	4,877	11,873	4,891.60	5,104.55
Senegal	0	39	0	438	.00	11,240.05
Nigeria	909	2,158	4,447	10,882	4,891.80	5,042.52
Benin	87	129	423	549	4,855.73	4,256.94
Rep S Africa	1	0	7	4	6,864.00	.00
Developed countries	38,302	38,134	107,213	90,827	2,799.14	2,381.78
Developing countries	8,235	9,749	63,637	77,683	10,144.15	7,968.28
Cotton, ex linters(MT):						
World	1,513,828	1,412,580	2,479,798	1,898,615	1,638.10	1,414.86
Canada	42,233	53,864	68,734	54,510	1,627.49	1,609.66
Latin America	43,178	103,636	71,701	134,402	1,660.88	1,297.74
Mexico	33,097	33,261	55,021	106,815	1,652.42	1,282.80
Central America	4,331	5,373	5,706	7,183	1,548.30	1,336.93
Guatemala	208	1,785	351	2,379	1,734.33	1,321.47
El Salvador	3,544	2,759	5,389	3,542	1,620.67	1,283.69
Honduras	0	3	0	4	.00	1,426.67
Costa Rica	543	815	915	1,264	1,686.65	1,551.15
Panama	35	0	40	0	1,116.33	.00
Caribbean	163	184	270	266	1,657.67	1,443.09
Bahamas	0	53	0	81	.00	1,533.64
Jamaica	152	107	226	147	1,485.22	1,371.46
Haiti	0	24	0	39	.00	1,562.50
Trinidad-Tobago	11	0	44	0	4,040.64	.00
S America	5,587	14,818	9,704	20,228	1,736.82	1,365.11
Colombia	5	9,198	10	12,426	1,946.20	1,359.78
Venezuela	352	639	550	762	1,563.84	1,192.32
Guyana	80	0	159	0	1,884.02	.00
Ecuador	1,238	751	1,856	831	1,499.10	1,239.60
Peru	116	820	169	1,208	1,459.06	1,472.66
Chile	39	150	72	254	1,849.49	1,683.91
Brazil	2,577	2,795	4,380	3,859	1,689.48	1,683.83
Argentina	1,180	525	2,508	789	2,125.29	1,602.11
W Europe	205,892	140,815	364,631	223,082	1,770.12	1,583.09
EC-12	182,571	120,071	321,111	190,956	1,757.87	1,590.36
Denmark	2,127	3,316	4,014	4,849	1,887.01	1,462.31
United Kingdom	7,528	16,071	13,223	24,415	1,756.66	1,519.18
Ireland	6,224	2,092	10,742	2,722	1,725.82	1,301.13
Netherlands	2,611	2,807	4,191	4,186	1,605.01	1,481.29
Belgium and Luxembourg	8,386	3,486	13,836	6,914	1,649.83	1,983.38
France	2,532	1,522	4,227	2,286	1,669.35	1,602.07
Germany	37,649	18,847	55,134	35,031	1,756.59	1,765.03
Spain, incl Canary Is	20,088	8,425	33,454	14,738	1,665.39	1,563.75
Portugal	10,535	10,420	17,529	13,870	1,648.06	1,331.10
Italy	76,102	48,741	139,191	78,465	1,829.00	1,609.84
Greece	8,788	2,344	14,573	3,480	1,658.24	1,484.50
Other W Europe	23,321	20,844	43,519	32,126	1,856.09	1,541.26
Sweden	3,871	4,647	5,874	5,206	1,517.46	1,120.28
Norway	1,148	1,057	1,828	1,381	1,592.20	1,294.58
Finland	1,369	610	2,071	897	1,512.74	1,470.84
Austria	3,467	3,868	5,581	5,197	1,609.80	1,343.62
Switzerland	13,466	10,652	29,165	19,444	2,091.56	1,825.87
E Europe	17,001	21,947	30,801	32,670	1,811.72	1,488.56
Former Czechoslovakia	8,036	366	15,300	420	1,903.95	1,148.74
Hungary	0	1,786	0	2,102	.00	1,176.76
Poland	5,203	0	8,648	0	1,662.03	.00
Yugoslavia	1,066	318	2,718	451	2,549.79	1,418.12
Albania	0	3,865	0	4,757	.00	1,230.86
Romania	2,695	15,612	4,135	24,930	1,533.88	1,597.43
Former USSR	1,000	0	1,411	0	1,410.94	.00
Asia	1,121,619	1,027,651	1,786,843	1,420,348	1,593.18	1,382.13
W Asia (Mideast)	16,530	22,349	27,270	32,310	1,649.74	1,445.69
Turkey	14,860	19,540	24,595	20,039	1,654.46	1,434.87
Israel, inc Gaza	1,584	2,695	2,650	4,082	1,608.84	1,518.27
Saudi Arabia	77	30	120	133	1,560.83	1,476.05
United Arab Emir	0	20	15	38	1,532.00	1,918.85
Bahrain	0	4	0	7	.00	1,834.75
S Asia	10,790	10,583	17,986	17,167	1,666.95	1,622.09
India	72	2,375	124	4,180	1,719.55	1,764.17
Pakistan	389	1,240	933	2,421	2,398.80	1,952.65

See footnotes at end of table.

Table 8--U.S. agricultural exports: Quantity, value, and unit value by commodity and country, January-December 1991 and 1992--continued

Commodity and country	January-December					
	Quantity		Value (1,000 dol)		Unit value (\$)	
	1991	1992	1991	1992	1991	1992
Cotton, ex linters(MT):						
Bangladesh	10,328	6,588	16,929	9,843	1,639.02	1,494.11
Sri Lanka	0	380	0	712	.00	1,874.04
Japan	271,525	214,202	477,228	324,718	1,767.69	1,515.94
China	226,788	133,486	318,794	185,943	1,405.69	1,392.98
Southeast Asia	247,881	255,136	392,398	352,872	1,583.01	1,383.07
Burma (Myanmar)	340	170	571	250	1,678.54	1,532.28
Thailand	74,043	68,417	115,355	91,281	1,558.08	1,334.19
Malaysia	6,415	7,370	9,965	10,346	1,553.40	1,403.74
Singapore	2,421	1,768	3,897	2,487	1,609.63	1,414.64
Indonesia	132,212	142,465	215,984	206,411	1,629.08	1,468.85
Philippines	32,450	34,856	47,217	42,085	1,455.07	1,203.98
Other East Asia	348,105	391,895	553,265	507,339	1,589.36	1,294.58
Korea, Rep of	214,087	241,578	356,255	346,850	1,664.07	1,456.18
Hong Kong	64,681	67,887	95,112	73,880	1,485.94	1,088.27
Taiwan	69,337	82,430	100,897	86,509	1,455.17	1,048.48
Oceania	0	84	0	145	.00	1,729.50
Australia	0	84	0	145	.00	1,729.50
Africa	82,905	84,493	155,578	133,368	1,878.85	1,578.45
N Africa	80,471	78,917	151,358	125,195	1,880.80	1,586.41
Morocco	3,966	4,109	6,674	6,002	1,682.88	1,460.78
Algeria	14,678	6,023	25,277	10,784	1,790.08	1,790.46
Tunisia	193	2,125	276	3,122	1,429.11	1,468.94
Egypt	61,633	66,660	118,131	105,287	1,916.69	1,579.47
Sub-Sahara	2,334	5,576	4,220	8,173	1,808.04	1,455.72
Ghana	1,591	858	2,785	883	1,750.53	1,132.08
Nigeria	20	0	35	0	1,810.75	.00
Ethiopia	0	4,633	0	7,043	.00	1,520.13
Mauritius	101	0	183	0	1,813.06	.00
Mozambique	622	0	1,216	0	1,954.25	.00
Rep S Africa	0	75	0	147	.00	1,965.53
Developed countries	521,334	391,835	913,143	606,694	1,751.55	1,548.34
Developing countries	765,705	887,269	1,247,861	1,205,978	1,629.69	1,359.20
Other countries	226,788	133,486	318,794	185,943	1,405.69	1,392.98
Cotton linters(MT):						
World	29,339	35,215	12,201	11,724	415.87	323.72
Canada	3,135	2,621	1,665	1,138	531.07	434.21
Latin America	4,428	9,607	1,575	2,418	355.67	251.67
Mexico	4,095	8,260	1,350	2,220	329.71	239.73
Central America	278	275	197	174	709.88	632.18
Honduras	80	84	56	35	705.01	419.70
Panama	198	181	141	139	711.44	725.62
Caribbean	54	72	24	24	450.87	334.11
Jamaica	54	38	24	13	450.87	334.79
Leeward & Windward Is	0	34	0	11	.00	333.35
S America	2	0	3	0	1,693.00	.00
Brazil	2	0	3	0	1,693.00	.00
W Europe	7,512	9,824	3,381	3,688	450.03	375.51
EC-12	7,512	9,824	3,381	3,688	450.03	375.51
United Kingdom	59	0	37	0	633.73	.00
Netherlands	0	12	0	4	.00	312.50
Belgium and Luxembourg	1,445	837	636	291	440.35	348.03
France	60	0	46	0	764.47	.00
Germany	5,948	8,975	2,661	3,394	447.39	378.16
Asia	13,960	14,163	5,444	4,479	389.89	316.22
Japan	13,915	14,144	5,412	4,470	388.67	316.04
Southeast Asia	0	17	0	5	.00	284.35
Malaysia	0	17	0	5	.00	284.35
Other East Asia	45	2	32	4	707.02	1,750.00
Korea, Rep of	0	2	0	4	.00	1,750.00
Hong Kong	11	0	3	0	313.54	.00
Taiwan	34	0	28	0	834.32	.00
Oceania	303	0	136	0	448.84	.00
Australia	303	0	136	0	448.84	.00
Developed countries	24,865	26,598	10,594	9,297	425.05	349.66
Developing countries	4,474	9,626	1,607	2,426	359.20	252.05
Essential oils(MT):						
World	13,492	12,764	184,562	182,293	13,679.35	14,292.88
Canada	1,459	1,176	12,539	11,873	8,594.43	10,180.84
Latin America	2,250	2,332	24,987	30,112	11,105.23	12,912.50
Mexico	1,460	1,725	14,575	19,624	10,051.42	11,369.76
Central America	195	194	2,236	2,999	11,467.86	15,457.71
Guatemala	73	124	1,457	2,168	19,954.71	17,480.15
Belize	0	0	0	3	.00	.00
El Salvador	2	7	47	63	23,712.00	8,987.28
Honduras	8	2	85	52	11,629.50	26,028.50
Nicaragua	14	1	38	25	2,717.36	25,311.00
Costa Rica	13	10	356	276	27,365.31	27,572.80
Panama	85	50	243	412	2,857.58	5,248.96
Caribbean	159	60	373	438	2,348.67	7,307.47
Bermuda	0	0	3	21	.00	.00
Bahamas	111	9	143	21	1,284.33	2,282.89

See footnotes at end of table.

Table 8--U.S. agricultural exports: Quantity, value, and unit value by commodity and country, January-December 1991 and 1992--continued

Commodity and country	January-December					
	Quantity		Value (1,000 do1)		Unit value (\$)	
	1991	1992	1991	1992	1991	1992
Essential oils(MT):						
Jamaica	2	11	58	203	28,052.50	18,438.73
Haiti	0	0	35	0	.00	.00
Dominican Republic	20	25	48	104	2,410.85	4,005.65
Leeward & Windward Is	0	0	5	3	.00	.00
Barbados	2	6	15	18	7,613.50	2,978.67
Trinidad-Tobago	2	6	24	44	12,138.50	7,408.17
Neth Antilles	22	2	42	25	1,825.23	12,501.50
S America	436	352	7,702	7,050	17,665.13	20,029.82
Colombia	98	55	1,419	1,213	14,483.24	21,655.86
Venezuela	85	84	1,755	1,942	20,547.61	23,117.63
Guyana	4	0	22	4	5,398.75	.00
Suriname	0	1	3	34	.00	33,647.00
Ecuador	15	37	391	409	25,040.07	11,064.49
Peru	26	16	405	372	15,242.08	23,259.63
Bolivia	0	0	35	38	.00	.00
Chile	1	2	128	141	127,924.00	70,519.50
Brazil	131	86	1,021	1,354	14,653.26	14,203.70
Paraguay	20	9	232	169	11,802.10	18,810.78
Uruguay	2	3	37	71	18,567.00	23,561.33
Argentina	55	48	1,354	1,295	24,610.36	26,875.38
W Europe	5,860	5,295	89,558	82,578	15,284.56	15,614.35
EC-12	5,386	4,646	85,653	78,077	15,902.80	16,805.22
Denmark	60	72	2,234	2,100	37,235.80	28,172.90
United Kingdom	1,275	1,240	24,300	26,466	19,058.70	21,343.72
Ireland	239	231	6,042	4,553	25,278.51	20,144.58
Netherlands	1,217	1,014	12,563	10,783	10,322.84	10,634.55
Belgium and Luxembourg	184	253	5,635	8,184	28,046.88	32,349.50
France	885	697	16,059	13,999	18,157.19	20,084.45
Germany	1,216	953	13,528	8,551	11,125.26	8,982.93
Spain, incl Canary Is	160	88	2,089	1,617	13,058.25	18,376.88
Portugal	17	50	319	206	18,772.82	4,112.00
Italy	113	32	2,504	1,113	22,155.75	34,784.63
Greece	10	16	370	394	36,892.00	24,602.19
Other W Europe	474	649	3,815	4,601	8,259.65	7,089.27
Iceland	0	0	0	33	.00	.00
Sweden	24	51	821	740	34,218.88	14,505.86
Norway	0	1	35	52	.00	52,237.00
Finland	0	0	13	15	.00	.00
Austria	13	35	343	527	26,389.46	15,055.88
Switzerland	437	562	2,686	3,233	6,159.51	5,752.56
Malta, Gozo	0	0	6	0	.00	.00
E Europe	0	17	17	466	.00	27,434.41
Former Czechoslovakia	0	10	0	378	.00	37,800.00
Hungary	0	6	0	70	.00	11,749.50
Yugoslavia	0	1	17	18	.00	17,888.00
Asia	3,538	3,583	50,884	50,670	14,382.22	14,102.44
W Asia (Mideast)	40	94	515	890	15,401.85	9,362.15
Turkey	5	2	207	118	41,339.80	58,945.00
Cyprus	1	17	22	88	22,460.00	5,784.88
Syria	0	1	0	16	.00	16,200.00
Lebanon	3	3	159	145	56,184.00	48,465.33
Iran	0	0	0	12	.00	.00
Israel, incl Gaza	22	26	191	399	8,683.64	15,335.04
Jordan	0	0	3	0	.00	.00
Kuwait	0	43	0	72	.00	1,665.12
Saudi Arabia	8	0	24	0	2,578.00	.00
United Arab Emir	0	2	0	20	.00	10,080.00
S Asia	86	83	599	1,684	6,969.35	20,291.41
India	56	64	346	1,461	5,242.77	22,829.72
Pakistan	15	19	245	223	16,347.13	11,741.31
Sri Lanka	5	0	8	0	1,625.80	.00
Japan	1,708	1,495	27,058	23,827	15,847.90	15,937.67
China	92	348	511	1,182	5,557.67	3,385.93
Southeast Asia	370	362	7,263	8,206	19,630.51	22,668.34
Thailand	98	50	2,045	1,831	20,868.66	32,175.05
Malaysia	55	43	983	518	17,865.13	12,055.05
Singapore	35	48	355	541	9,854.17	11,265.39
Indonesia	57	63	1,338	1,004	23,477.65	15,832.44
Philippines	124	148	2,543	4,213	20,504.86	28,465.41
Other East Asia	1,242	1,210	14,826	14,891	11,937.25	12,306.93
Korea, Rep of	220	169	4,526	3,817	21,025.01	22,587.57
Hong Kong	813	887	8,231	8,144	9,015.71	9,181.45
Taiwan	109	154	1,969	2,930	18,065.26	19,026.83
Oceania	218	155	3,229	3,991	14,810.33	25,585.36
Australia	189	133	2,750	3,505	14,604.03	26,355.36
New Zealand	27	20	457	472	16,923.29	23,587.70
French Pacif Is	2	3	12	14	5,772.50	4,819.67
Africa	157	185	3,337	2,402	19,984.63	12,984.30
N Africa	34	16	659	567	19,681.97	35,442.39
Morocco	5	5	95	88	18,855.40	16,350.67
Tunisia	0	0	0	6	.00	.00

See footnotes at end of table.

Table B--U.S. agricultural exports: Quantity, value, and unit value by commodity and country, January-December 1991 and 1992--continued

Commodity and country	January-December					
	Quantity		Value (1,000 dol)		Unit value (\$)	
	1991	1992	1991	1992	1991	1992
Essential oils(MT):						
Egypt	29	10	574	463	19,805.34	46,284.40
Sub-Sahara	193	169	2,668	1,835	20,062.00	10,858.09
Ivory Coast	0	1	0	32	.00	31,678.00
Nigeria	15	8	893	229	59,560.07	28,684.88
Gabon	0	36	0	103	.00	2,853.67
Dongo (Brazzaville)	54	76	71	214	1,310.18	2,811.61
Kenya	13	10	136	182	10,436.38	18,186.20
Rep S Africa	49	38	1,482	1,070	30,251.71	28,154.58
Swaziland	0	0	0	5	.00	.00
Zimbabwe	2	0	86	0	43,044.00	.00
Developed countries	9,314	8,183	134,066	123,923	14,394.04	15,143.87
Developing countries	4,086	4,222	49,884	57,189	12,233.10	13,545.20
Other countries	92	349	511	1,182	6,567.67	3,385.93
Seeds - field & garden(MT):						
World	557,748	620,362	563,717	657,173	1,189.98	1,059.34
Canada	36,605	41,310	60,632	70,208	1,656.39	1,699.65
Latin America	87,930	236,043	123,603	163,853	1,406.60	694.16
Mexico	72,226	216,567	86,501	116,693	1,197.60	540.97
Central America	2,887	2,870	6,811	8,173	2,359.26	2,847.85
Guatemala	521	905	1,840	2,484	3,551.29	2,744.60
Belize	233	185	282	179	1,251.84	865.30
El Salvador	89	130	345	327	3,876.34	2,512.51
Honduras	1,022	392	2,414	1,625	2,361.85	4,909.90
Nicaragua	150	413	193	450	1,297.32	1,162.21
Costa Rica	214	244	1,050	1,858	4,808.67	7,657.19
Panama	658	601	677	911	1,029.13	1,516.19
Caribbean	1,403	506	3,283	2,037	2,339.68	4,026.39
Bermuda	6	24	21	17	3,521.17	2,389.54
Bahamas	46	70	65	175	1,406.59	2,210.82
Jamaica	154	150	387	394	2,358.61	2,629.81
Cayman Is	43	27	89	13	2,080.28	475.70
Haiti	121	16	438	235	3,621.22	14,682.31
Dominican Republic	772	47	1,565	712	2,145.00	15,167.87
Leeward & Windward Is	70	18	184	64	2,632.71	3,576.78
Barbados	37	37	64	61	1,732.13	1,650.27
Trinidad-Tobago	108	63	263	131	2,438.56	2,077.98
Neth Antilles	7	3	21	9	3,065.14	2,900.00
French W Indies	29	42	93	186	3,213.07	4,419.50
S America	11,412	17,100	27,088	37,049	2,373.68	2,166.61
Colombia	2,493	3,516	3,853	3,847	1,589.66	1,122.67
Venezuela	2,216	1,296	3,712	2,888	1,675.01	2,228.63
Guyana	0	2	0	4	.00	1,800.00
Suriname	0	1	0	11	.00	11,125.00
French Guiana	1	4	5	11	4,814.00	2,807.60
Ecuador	472	492	1,429	1,348	3,027.72	2,739.89
Peru	836	747	1,087	998	1,299.87	1,335.95
Bolivia	17	10	60	46	3,520.12	4,501.70
Chile	1,131	875	3,622	3,605	3,202.90	3,687.01
Brazil	427	425	3,186	3,053	7,461.86	7,194.54
Paraguay	3	3	57	36	19,149.67	12,126.67
Uruguay	646	839	613	1,030	948.57	1,228.24
Argentina	3,170	8,790	9,354	20,072	2,950.90	2,283.46
W Europe	198,527	142,077	278,786	242,641	1,404.32	1,707.81
EC-12	194,969	138,187	272,534	233,204	1,402.15	1,687.69
Denmark	1,834	1,498	6,052	3,505	3,305.59	2,340.43
United Kingdom	5,675	4,360	11,471	11,042	2,021.38	2,538.42
Ireland	207	140	250	263	1,208.03	1,808.84
Netherlands	20,208	11,321	40,542	28,882	2,006.12	2,551.23
Belgium and Luxembourg	2,821	3,840	5,325	6,695	1,887.48	1,743.62
France	27,376	24,082	47,472	42,842	1,734.13	1,779.01
Germany	13,523	5,808	18,939	12,352	1,474.42	2,127.85
Spain, incl Canary Is	12,025	8,841	16,669	16,029	1,386.22	1,792.75
Portugal	2,704	2,386	4,522	3,055	1,572.52	1,284.61
Italy	102,321	71,031	106,867	99,927	1,045.40	1,405.81
Greece	5,675	4,793	13,315	8,509	2,346.22	1,795.07
Other W Europe	4,168	3,890	6,262	8,438	1,506.02	2,426.15
Sweden	1,742	1,327	2,568	1,750	1,473.89	1,318.61
Norway	120	111	173	126	1,437.72	1,138.05
Finland	639	359	783	483	1,225.61	1,345.79
Austria	1,248	1,729	2,060	6,103	1,650.48	3,529.66
Switzerland	401	367	623	958	1,552.69	2,684.25
Gibraltar	0	0	26	0	.00	.00
Malta, Gozo	8	7	30	17	3,770.25	2,435.28
E Europe	14,572	585	28,288	4,296	2,009.86	7,343.30
Former Czechoslovakia	7	5	61	49	8,592.43	9,878.40
Hungary	4,443	143	7,927	290	1,784.20	2,028.52
Poland	15	35	39	137	2,626.67	3,906.05
Yugoslavia	6,538	185	10,033	259	1,534.52	1,401.74
Romania	2,584	209	9,828	3,502	3,842.16	16,758.29
Bulgaria	985	8	1,290	58	1,319.15	7,250.38
Former USSR	3,576	455	5,186	684	1,453.07	1,500.14

See footnotes at end of table.

Table B--U.S. agricultural exports: Quantity, value, and unit value by commodity and country, January-December 1991 and 1992--continued

Commodity and country	January-December					
	Quantity		Value (1,000 dol)		Unit value (\$)	
	1991	1992	1991	1992	1991	1992
Seeds - Field & garden(MT):						
Asia	200,176	172,636	140,358	146,253	701.18	847.17
W Asia (Mideast)	166,244	150,241	76,483	70,842	460.12	544.69
Turkey	2,351	1,208	4,124	6,005	1,754.15	4,971.54
Cyprus	23	42	104	85	4,510.26	2,269.76
Syria	235	285	1,704	2,064	7,252.03	7,242.78
Lebanon	104	346	585	520	5,626.86	1,504.02
Iraq	0	8	0	150	.00	18,738.50
Israel, inc Gaza	849	703	3,207	3,259	3,401.09	4,635.79
Jordan	583	454	2,932	1,967	4,293.22	4,333.18
Kuwait	6	136	46	598	7,701.50	4,386.21
Saudi Arabia	161,642	125,643	62,421	53,217	385.17	420.21
Qatar	9	53	80	220	9,987.00	4,147.41
United Arab Emir	146	266	827	2,315	6,703.07	8,703.28
Yemen, Rep of	20	28	242	288	12,107.60	10,283.53
Oman	24	18	135	104	5,626.63	5,804.11
Bahrain	59	51	75	137	1,265.00	2,695.41
S Asia	1,351	1,026	2,716	2,619	2,010.13	2,552.49
India	110	70	905	549	8,223.81	7,848.81
Pakistan	1,217	920	1,537	1,627	1,263.32	1,758.74
Bangladesh	0	0	0	4	.00	.00
Sri Lanka	24	35	274	499	11,400.42	12,181.14
Japan	26,195	29,428	45,777	54,748	1,785.73	1,860.35
China	74	279	1,545	1,502	20,880.90	5,384.14
Southeast Asia	2,432	3,138	4,203	4,680	1,728.26	1,481.31
Burma (Myanmar)	0	2	5	22	.00	10,800.00
Thailand	2,088	2,510	2,527	2,300	1,242.24	916.50
Malaysia	108	125	126	151	1,159.24	1,211.84
Singapore	18	352	126	503	6,647.37	1,430.04
Indonesia	20	1	31	18	1,504.90	17,742.00
Philippines	187	148	1,320	1,685	6,702.93	11,385.89
Other East Asia	3,879	8,523	8,625	11,762	2,223.48	1,380.03
Korea, Rep of	2,556	7,385	4,682	6,386	1,831.69	866.03
Hong Kong	651	368	2,264	2,870	3,477.98	7,799.53
Taiwan	572	770	1,679	2,486	2,498.37	3,241.73
Oceania	5,254	6,012	9,079	8,639	1,724.00	1,603.37
Australia	4,502	5,281	7,757	8,180	1,723.85	1,548.52
Papua New Guinea	14	0	13	0	892.86	.00
New Zealand	715	621	1,200	1,259	1,675.51	2,028.00
S Pacific Is, n e c	2	0	18	6	9,084.00	.00
French Pacif Is	14	102	55	126	3,633.07	1,234.43
Other Pac Is, n e c	16	8	96	68	2,278.63	8,532.63
Africa	11,099	21,243	15,684	19,598	1,503.23	922.57
N Africa	8,576	18,104	8,403	12,629	968.52	697.56
Morocco	3,417	426	2,428	1,332	710.70	3,127.46
Algeria	4,864	17,105	2,760	7,330	567.41	428.52
Tunisia	26	184	255	434	9,815.69	2,361.09
Libya	0	0	6	0	.00	.00
Egypt	369	388	2,953	3,632	8,003.81	9,079.51
Sub-Sahara	2,423	3,139	8,281	6,970	3,417.86	2,220.33
Sudan	30	88	417	552	13,891.30	6,380.95
Senegal	23	1	43	18	1,880.78	17,656.00
Guinea	0	0	56	0	4,391.60	.00
Sierra Leone	0	0	6	17	.00	5,683.00
Ivory Coast	3	1	43	20	14,425.33	19,787.00
Ghana	0	0	3	0	.00	.00
Nigeria	8	1	100	23	12,504.88	23,147.00
Gabon	11	6	5	37	547.81	6,148.83
Angola	35	0	90	0	2,500.00	.00
Cape Verde	135	0	67	0	496.56	.00
Zaire	0	42	0	124	.00	2,848.98
Ethiopia	17	7	162	83	9,516.65	11,825.57
Uganda	0	2	0	13	.00	6,575.00
Kenya	56	212	530	421	9,467.66	1,885.00
Mauritius	0	21	11	67	.00	3,182.76
Rep S Africa	2,030	2,710	6,565	5,438	3,234.18	2,006.55
Zambia	0	0	0	13	.00	.00
Zimbabwe	59	8	166	95	2,821.54	11,872.13
Lesotho	0	37	0	39	.00	1,060.76
Developed countries	269,518	221,131	404,835	385,734	1,502.44	1,736.51
Developing countries	288,156	397,952	257,237	269,937	892.70	678.31
Other countries	74	278	1,545	1,502	20,880.90	5,384.14
Sugar & tropical prods(NA):						
World	--	--	922,725	1,010,753	(1)	(1)
Canada	--	--	339,666	393,015	(1)	(1)
Latin America	--	--	268,552	251,368	(1)	(1)
Mexico	--	--	183,906	139,860	(1)	(1)
Central America	--	--	7,731	9,190	(1)	(1)
Guatemala	--	--	1,105	1,263	(1)	(1)
Belize	--	--	659	541	(1)	(1)
El Salvador	--	--	785	687	(1)	(1)

See footnotes at end of table.

Table 8--U.S. agricultural exports: Quantity, value, and unit value by commodity and country, January-December 1991 and 1992--continued

Commodity and country	January-December					
	Quantity		Value (1,000 dol)		Unit value (\$)	
	1991	1992	1991	1992	1991	1992
Sugar & tropical prods(NA):						
Honduras	--	--	501	737	(1)	(1)
Nicaragua	--	--	278	103	(1)	(1)
Costa Rica	--	--	840	835	(1)	(1)
Panama	--	--	3,462	5,023	(1)	(1)
Caribbean	--	--	45,252	62,261	(1)	(1)
Bermuda	--	--	1,063	1,009	(1)	(1)
Bahamas	--	--	5,364	5,449	(1)	(1)
Jamaica	--	--	15,273	15,334	(1)	(1)
Turks-Caicos Is	--	--	77	133	(1)	(1)
Cayman Is	--	--	402	515	(1)	(1)
Haiti	--	--	10,275	20,513	(1)	(1)
Dominican Republic	--	--	2,471	7,986	(1)	(1)
Leeward & Windward Is	--	--	748	1,084	(1)	(1)
Barbados	--	--	2,205	1,907	(1)	(1)
Trinidad-Tobago	--	--	835	963	(1)	(1)
Neth Antilles	--	--	6,474	7,219	(1)	(1)
French W Indies	--	--	64	49	(1)	(1)
S America	--	--	51,663	40,056	(1)	(1)
Colombia	--	--	2,028	4,289	(1)	(1)
Venezuela	--	--	10,808	5,770	(1)	(1)
Guyana	--	--	19	55	(1)	(1)
Suriname	--	--	78	103	(1)	(1)
French Guiana	--	--	3	0	(1)	(1)
Ecuador	--	--	885	812	(1)	(1)
Peru	--	--	22,538	11,565	(1)	(1)
Bolivia	--	--	366	515	(1)	(1)
Chile	--	--	9,144	9,775	(1)	(1)
Brazil	--	--	2,017	2,298	(1)	(1)
Paraguay	--	--	155	61	(1)	(1)
Uruguay	--	--	121	255	(1)	(1)
Argentina	--	--	3,302	4,546	(1)	(1)
W Europe	--	--	73,284	112,169	(1)	(1)
EC-12	--	--	65,531	104,375	(1)	(1)
Denmark	--	--	532	904	(1)	(1)
United Kingdom	--	--	12,743	17,533	(1)	(1)
Ireland	--	--	3,245	382	(1)	(1)
Netherlands	--	--	9,266	9,845	(1)	(1)
Belgium and Luxembourg	--	--	3,308	1,585	(1)	(1)
France	--	--	7,888	33,749	(1)	(1)
Germany	--	--	15,706	14,285	(1)	(1)
Spain, incl Canary Is	--	--	6,181	13,445	(1)	(1)
Portugal	--	--	114	1,410	(1)	(1)
Italy	--	--	5,327	9,873	(1)	(1)
Greece	--	--	1,221	1,143	(1)	(1)
Other W Europe	--	--	7,754	7,784	(1)	(1)
Iceland	--	--	373	568	(1)	(1)
Sweden	--	--	1,389	1,577	(1)	(1)
Norway	--	--	327	340	(1)	(1)
Finland	--	--	2,113	1,871	(1)	(1)
Austria	--	--	16	94	(1)	(1)
Switzerland	--	--	3,534	3,242	(1)	(1)
Malta, Gozo	--	--	0	3	(1)	(1)
E Europe	--	--	1,375	5,280	(1)	(1)
Former Czechoslovakia	--	--	174	347	(1)	(1)
Hungary	--	--	20	297	(1)	(1)
Poland	--	--	587	598	(1)	(1)
Yugoslavia	--	--	250	5	(1)	(1)
Romania	--	--	331	253	(1)	(1)
Bulgaria	--	--	14	3,780	(1)	(1)
Former USSR	--	--	14,284	18,997	(1)	(1)
Asia	--	--	191,270	205,677	(1)	(1)
W Asia (Mideast)	--	--	26,840	24,316	(1)	(1)
Turkey	--	--	165	141	(1)	(1)
Cyprus	--	--	84	1,037	(1)	(1)
Syria	--	--	4,405	4,176	(1)	(1)
Lebanon	--	--	230	353	(1)	(1)
Iran	--	--	0	4	(1)	(1)
Israel, inc Gaza	--	--	2,251	2,897	(1)	(1)
Jordan	--	--	4,354	248	(1)	(1)
Kuwait	--	--	937	1,760	(1)	(1)
Saudi Arabia	--	--	11,244	10,030	(1)	(1)
Qatar	--	--	170	210	(1)	(1)
United Arab Emir	--	--	1,754	1,798	(1)	(1)
Yemen, Rep of	--	--	755	1,190	(1)	(1)
Oman	--	--	108	160	(1)	(1)
Bahrain	--	--	372	212	(1)	(1)
S Asia	--	--	74	137	(1)	(1)
India	--	--	30	103	(1)	(1)
Pakistan	--	--	45	19	(1)	(1)
Bangladesh	--	--	0	15	(1)	(1)
Japan	--	--	72,218	69,250	(1)	(1)

See footnotes at end of table.

Table 8--U.S. agricultural exports: Quantity, value, and unit value by commodity and country, January-December 1991 and 1992--continued

Commodity and country	January-December					
	Quantity		Value (1,000 dol)		Unit value (\$)	
	1991	1992	1991	1992	1991	1992
Sugar & tropical prods(NA):						
China	---	---	618	1,317	(1)	(1)
Southeast Asia	---	---	28,698	38,278	(1)	(1)
Burma (Myanmar)	---	---	0	5	(1)	(1)
Thailand	---	---	3,220	5,177	(1)	(1)
Malaysia	---	---	3,467	1,852	(1)	(1)
Singapore	---	---	6,940	7,509	(1)	(1)
Indonesia	---	---	342	874	(1)	(1)
Brunei	---	---	7	31	(1)	(1)
Philippines	---	---	14,722	22,831	(1)	(1)
Other East Asia	---	---	62,822	73,379	(1)	(1)
Korea, Rep of	---	---	27,278	33,705	(1)	(1)
Hong Kong	---	---	21,662	24,239	(1)	(1)
Taiwan	---	---	13,883	15,435	(1)	(1)
Oceania	---	---	12,907	15,865	(1)	(1)
Australia	---	---	10,435	12,289	(1)	(1)
Papua New Guinea	---	---	0	10	(1)	(1)
New Zealand	---	---	1,546	2,885	(1)	(1)
Western Samoa	---	---	3	23	(1)	(1)
French Pacif Is	---	---	503	400	(1)	(1)
Micronesia	---	---	399	245	(1)	(1)
Other Pac Is, n e c	---	---	20	3	(1)	(1)
Africa	---	---	1,385	6,382	(1)	(1)
N Africa	---	---	123	425	(1)	(1)
Egypt	---	---	123	425	(1)	(1)
Sub-Saharan	---	---	1,264	5,956	(1)	(1)
Sudan	---	---	0	305	(1)	(1)
Equatorial Guinea	---	---	51	230	(1)	(1)
Senegal	---	---	0	51	(1)	(1)
Mali	---	---	19	0	(1)	(1)
Guinea	---	---	254	128	(1)	(1)
Sierra Leone	---	---	8	0	(1)	(1)
Ivory Coast	---	---	55	79	(1)	(1)
Ghana	---	---	140	71	(1)	(1)
Nigeria	---	---	85	4,396	(1)	(1)
Gabon	---	---	7	0	(1)	(1)
Angola	---	---	37	0	(1)	(1)
Liberia	---	---	0	18	(1)	(1)
Zaire	---	---	284	0	(1)	(1)
Ethiopia	---	---	0	50	(1)	(1)
Kenya	---	---	4	0	(1)	(1)
Tanzania	---	---	46	0	(1)	(1)
Rep S Africa	---	---	264	620	(1)	(1)
Malawi	---	---	10	19	(1)	(1)
Developed countries	---	---	499,674	594,236	(1)	(1)
Developing countries	---	---	422,433	415,200	(1)	(1)
Other countries	---	---	618	1,317	(1)	(1)
Sugar & related prods(NA):						
World	---	---	444,756	403,370	(1)	(1)
Canada	---	---	190,880	143,651	(1)	(1)
Latin America	---	---	185,834	138,358	(1)	(1)
Mexico	---	---	114,450	60,437	(1)	(1)
Central America	---	---	1,533	1,861	(1)	(1)
Guatemala	---	---	341	507	(1)	(1)
Belize	---	---	86	77	(1)	(1)
El Salvador	---	---	234	222	(1)	(1)
Honduras	---	---	108	163	(1)	(1)
Nicaragua	---	---	22	32	(1)	(1)
Costa Rica	---	---	182	284	(1)	(1)
Panama	---	---	560	577	(1)	(1)
Caribbean	---	---	35,187	53,368	(1)	(1)
Bermuda	---	---	303	193	(1)	(1)
Bahamas	---	---	3,544	4,089	(1)	(1)
Jamaica	---	---	14,461	14,605	(1)	(1)
Turks-Caicos Is	---	---	62	128	(1)	(1)
Cayman Is	---	---	115	181	(1)	(1)
Haiti	---	---	9,874	20,605	(1)	(1)
Dominican Republic	---	---	758	5,945	(1)	(1)
Leeward & Windward Is	---	---	512	626	(1)	(1)
Barbados	---	---	1,853	1,555	(1)	(1)
Trinidad-Tobago	---	---	445	429	(1)	(1)
Neth Antilles	---	---	3,207	3,952	(1)	(1)
French W Indies	---	---	52	49	(1)	(1)
S America	---	---	34,664	23,593	(1)	(1)
Colombia	---	---	715	1,408	(1)	(1)
Venezuela	---	---	3,211	1,385	(1)	(1)
Guyana	---	---	0	8	(1)	(1)
Suriname	---	---	50	62	(1)	(1)
French Guiana	---	---	3	0	(1)	(1)
Ecuador	---	---	695	207	(1)	(1)
Peru	---	---	21,859	10,779	(1)	(1)
Bolivia	---	---	100	375	(1)	(1)

See footnotes at end of table.

Table 8--U.S. agricultural exports: Quantity, value, and unit value by commodity and country, January-December 1991 and 1992--continued

Commodity and country	January-December					
	Quantity		Value (1,000 dol)		Unit value (\$)	
	1991	1992	1991	1992	1991	1992
Sugar & related prods(NA):						
Chile	--	--	6,895	7,784	(1)	(1)
Brazil	--	--	664	877	(1)	(1)
Paraguay	--	--	90	25	(1)	(1)
Uruguay	--	--	43	58	(1)	(1)
Argentina	--	--	200	717	(1)	(1)
W Europe	--	--	35,253	40,409	(1)	(1)
EC-12	--	--	30,152	35,481	(1)	(1)
Denmark	--	--	207	388	(1)	(1)
United Kingdom	--	--	6,848	12,512	(1)	(1)
Ireland	--	--	3,179	181	(1)	(1)
Netherlands	--	--	6,855	6,878	(1)	(1)
Belgium and Luxembourg	--	--	2,935	1,505	(1)	(1)
France	--	--	851	6,603	(1)	(1)
Germany	--	--	7,384	6,825	(1)	(1)
Spain, incl Canary Is	--	--	1,288	324	(1)	(1)
Portugal	--	--	34	4	(1)	(1)
Italy	--	--	402	1,196	(1)	(1)
Greece	--	--	59	55	(1)	(1)
Other W Europe	--	--	5,100	4,829	(1)	(1)
Iceland	--	--	29	79	(1)	(1)
Sweden	--	--	181	324	(1)	(1)
Norway	--	--	243	160	(1)	(1)
Finland	--	--	1,908	1,613	(1)	(1)
Austria	--	--	5	70	(1)	(1)
Switzerland	--	--	2,734	2,780	(1)	(1)
Malta, Gozo	--	--	0	3	(1)	(1)
E Europe	--	--	453	3,251	(1)	(1)
Former Czechoslovakia	--	--	12	75	(1)	(1)
Poland	--	--	345	0	(1)	(1)
Yugoslavia	--	--	104	0	(1)	(1)
Romania	--	--	0	17	(1)	(1)
Bulgaria	--	--	0	3,158	(1)	(1)
Former USSR	--	--	13,789	9,637	(1)	(1)
Asia	--	--	52,955	53,832	(1)	(1)
W Asia (Mideast)	--	--	17,952	14,133	(1)	(1)
Turkey	--	--	136	26	(1)	(1)
Cyprus	--	--	0	974	(1)	(1)
Syria	--	--	4,406	4,144	(1)	(1)
Lebanon	--	--	94	108	(1)	(1)
Israel, inc Gaza	--	--	1,278	1,231	(1)	(1)
Jordan	--	--	4,216	71	(1)	(1)
Kuwait	--	--	410	571	(1)	(1)
Saudi Arabia	--	--	5,506	4,626	(1)	(1)
Qatar	--	--	84	135	(1)	(1)
United Arab Emir	--	--	819	844	(1)	(1)
Yemen, Rep of	--	--	721	1,150	(1)	(1)
Oman	--	--	49	43	(1)	(1)
Bahrain	--	--	134	108	(1)	(1)
S Asia	--	--	3	35	(1)	(1)
India	--	--	3	19	(1)	(1)
Bangladesh	--	--	0	15	(1)	(1)
Japan	--	--	16,715	14,729	(1)	(1)
China	--	--	167	629	(1)	(1)
Southeast Asia	--	--	5,549	8,757	(1)	(1)
Thailand	--	--	514	440	(1)	(1)
Malaysia	--	--	104	123	(1)	(1)
Singapore	--	--	908	1,329	(1)	(1)
Indonesia	--	--	305	353	(1)	(1)
Brunei	--	--	3	3	(1)	(1)
Philippines	--	--	3,816	5,509	(1)	(1)
Other East Asia	--	--	12,469	15,549	(1)	(1)
Korea, Rep of	--	--	6,743	10,522	(1)	(1)
Hong Kong	--	--	2,700	2,195	(1)	(1)
Taiwan	--	--	3,025	2,870	(1)	(1)
Oceania	--	--	5,228	5,204	(1)	(1)
Australia	--	--	4,391	6,036	(1)	(1)
New Zealand	--	--	577	2,056	(1)	(1)
French Pacif Is	--	--	23	21	(1)	(1)
Micronesia	--	--	237	91	(1)	(1)
Africa	--	--	354	5,027	(1)	(1)
N Africa	--	--	0	15	(1)	(1)
Egypt	--	--	0	15	(1)	(1)
Sub-Sahara	--	--	354	5,012	(1)	(1)
Judan	--	--	0	905	(1)	(1)
Sierra Leone	--	--	8	0	(1)	(1)
Ghana	--	--	127	53	(1)	(1)
Nigeria	--	--	51	4,342	(1)	(1)
Kenya	--	--	4	0	(1)	(1)
Rep S Africa	--	--	185	294	(1)	(1)
Malawi	--	--	10	19	(1)	(1)
Developed countries	--	--	108,248	208,405	(1)	(1)

See footnotes at end of table.

Table 8--U.S. agricultural exports: Quantity, value, and unit value by commodity and country, January-December 1991 and 1992--continued

Commodity and country	January-December					
	Quantity		Value (1,000 dol)		Unit value (\$)	
	1991	1992	1991	1992	1991	1992
Sugar & related prods(NA):						
Developing countries	--	--	235,340	184,336	(1)	(1)
Other countries	--	--	167	629	(1)	(1)
Sugar - cane or beet(MT):						
World	564,004	478,382	201,501	146,226	357.27	305.67
Canada	64,144	79,225	23,565	26,506	368.94	334.56
Latin America	406,759	317,791	151,484	96,880	372.44	305.17
Mexico	218,674	87,395	92,021	31,423	421.01	322.63
Central America	151	183	87	141	640.22	770.00
Guatemala	7	38	12	41	1,760.71	1,077.74
Belize	112	0	57	0	509.49	.00
El Salvador	12	57	14	42	1,187.50	744.26
Honduras	7	13	4	5	570.86	424.77
Costa Rica	0	75	0	52	.00	663.48
Panama	13	0	9	0	727.61	.00
Caribbean	89,684	159,253	28,799	47,403	321.12	287.66
Bermuda	23	18	10	7	451.65	329.44
Bahamas	6,411	10,266	2,942	2,775	458.93	270.31
Jamaica	42,176	45,899	11,123	12,969	263.72	282.55
Turks-Caicos Is	120	264	56	125	468.62	472.30
Cayman Is	253	353	115	164	454.40	463.82
Haiti	29,846	75,184	9,800	20,590	328.36	273.87
Dominican Republic	51	15,954	33	6,050	648.37	379.01
Leeward & Windward Is	1,012	901	439	396	434.24	439.93
Barbados	4,375	4,083	1,513	1,130	368.67	275.69
Trinidad-Tobago	0	35	0	10	.00	285.37
Neth Antilles	5,417	5,286	2,667	3,186	492.30	506.81
S America	98,350	60,990	30,577	18,014	310.90	295.51
Colombia	38	37	21	18	551.05	521.62
Venezuela	7,400	98	2,012	46	271.95	464.59
Ecuador	23	0	7	0	283.91	.00
Peru	70,981	39,301	21,823	10,566	307.44	268.86
Chile	19,908	21,524	6,714	7,383	337.27	343.01
W Europe	18,044	5,220	2,712	821	142.43	157.22
EC-12	14,601	1,144	2,354	369	161.25	322.64
United Kingdom	40	29	39	13	959.70	434.65
Ireland	0	33	0	18	.00	532.94
Netherlands	45	55	104	18	2,302.22	270.14
Belgium and Luxembourg	13,551	0	1,867	0	137.79	.00
France	220	982	166	303	755.14	308.16
Germany	734	3	173	3	236.74	988.33
Spain, incl Canary Is	0	5	0	3	.00	506.40
Portugal	11	9	6	4	512.64	488.44
Italy	0	17	0	9	.00	502.47
Other W Europe	4,443	4,076	358	452	80.55	110.79
Finland	4,420	4,032	332	302	75.00	75.00
Austria	0	6	0	3	.00	518.67
Switzerland	23	38	27	145	1,153.83	3,844.03
E Europe	0	14,780	0	3,141	.00	212.52
Bulgaria	0	14,780	0	3,141	.00	212.52
Former USSR	42,100	19,126	13,562	8,918	322.13	317.08
Asia	31,163	15,404	9,755	5,078	313.03	329.65
W Asia (Mideast)	29,186	13,704	8,687	4,225	287.55	308.37
Turkey	0	36	0	19	.00	527.00
Syria	14,000	13,500	4,406	4,144	314.58	306.95
Israel, incl Gaza	3	14	7	11	2,230.00	759.64
Jordan	15,000	0	4,200	0	280.00	.00
Saudi Arabia	143	154	53	53	443.76	341.31
Bahrain	50	0	12	0	232.22	.00
S Asia	0	5	0	16	.00	3,124.00
Bangladesh	0	5	0	16	.00	3,124.00
Japan	1,328	578	501	130	377.10	224.50
Southeast Asia	48	403	41	137	852.08	339.62
Thailand	19	17	5	12	281.84	687.18
Malaysia	0	7	0	3	.00	491.86
Singapore	0	10	3	17	.00	1,714.20
Indonesia	17	335	5	78	284.12	231.40
Philippines	12	34	28	27	2,289.75	796.47
Other East Asia	591	714	526	570	880.23	798.06
Korea, Rep of	376	660	404	510	1,075.69	773.21
Hong Kong	131	21	72	22	547.86	1,068.52
Taiwan	84	33	50	37	594.02	1,122.91
Oceania	718	183	252	112	350.78	612.99
Australia	521	64	150	50	287.91	931.76
New Zealand	157	37	68	25	433.94	663.78
Micronesia	40	82	34	37	843.13	405.46
Africa	76	17,553	60	4,659	793.93	264.50
N Africa	0	9	0	5	.00	582.78
Egypt	0	9	0	5	.00	582.78
Sub-Sahara	76	17,644	60	4,564	793.93	264.33
Sudan	0	2,622	0	305	.00	115.22
Ghana	76	22	60	17	793.93	791.32

See footnotes at end of table.

Table 8--U.S. agricultural exports: Quantity, value, and unit value by commodity and country, January-December 1991 and 1992--continued

Commodity and country	January-December					
	Quantity		Value (1,000 dol)		Unit value (\$)	
	1991	1992	1991	1992	1991	1992
Sugar - cane or beet(MT):						
Nigeria	0	15,000	0	4,342	0.00	289.45
Developed countries	85,197	85,128	27,103	27,542	318.13	323.53
Developing countries	478,807	393,254	174,397	118,684	364.23	301.80
Related sugar prods(MA):						
World	--	--	243,255	257,145	(1)	(1)
Canada	--	--	127,214	117,145	(1)	(1)
Latin America	--	--	34,340	42,379	(1)	(1)
Mexico	--	--	22,429	29,014	(1)	(1)
Central America	--	--	1,436	1,721	(1)	(1)
Guatemala	--	--	328	466	(1)	(1)
Belize	--	--	29	77	(1)	(1)
El Salvador	--	--	220	179	(1)	(1)
Honduras	--	--	105	148	(1)	(1)
Nicaragua	--	--	22	32	(1)	(1)
Costa Rica	--	--	182	242	(1)	(1)
Panama	--	--	550	577	(1)	(1)
Caribbean	--	--	6,388	5,965	(1)	(1)
Bermuda	--	--	293	185	(1)	(1)
Bahamas	--	--	602	1,324	(1)	(1)
Jamaica	--	--	3,398	1,536	(1)	(1)
Turks-Caicos Is	--	--	6	3	(1)	(1)
Cayman Is	--	--	0	18	(1)	(1)
Haiti	--	--	73	15	(1)	(1)
Dominican Republic	--	--	725	894	(1)	(1)
Leeward & Windward Is	--	--	73	250	(1)	(1)
Barbados	--	--	240	425	(1)	(1)
Trinidad-Tobago	--	--	445	418	(1)	(1)
Neth Antilles	--	--	540	766	(1)	(1)
French W Indies	--	--	52	49	(1)	(1)
S America	--	--	4,086	5,579	(1)	(1)
Colombia	--	--	594	1,390	(1)	(1)
Venezuela	--	--	1,199	1,349	(1)	(1)
Guyana	--	--	0	8	(1)	(1)
Suriname	--	--	60	62	(1)	(1)
French Guiana	--	--	3	0	(1)	(1)
Ecuador	--	--	688	207	(1)	(1)
Peru	--	--	157	213	(1)	(1)
Bolivia	--	--	100	375	(1)	(1)
Chile	--	--	221	401	(1)	(1)
Brazil	--	--	564	877	(1)	(1)
Paraguay	--	--	90	25	(1)	(1)
Uruguay	--	--	43	58	(1)	(1)
Argentina	--	--	200	717	(1)	(1)
W Europe	--	--	32,540	39,589	(1)	(1)
EC-12	--	--	27,798	35,112	(1)	(1)
Denmark	--	--	207	388	(1)	(1)
United Kingdom	--	--	6,809	12,499	(1)	(1)
Ireland	--	--	3,179	174	(1)	(1)
Netherlands	--	--	6,851	6,860	(1)	(1)
Belgium and Luxembourg	--	--	1,068	1,505	(1)	(1)
France	--	--	685	6,200	(1)	(1)
Germany	--	--	7,221	5,922	(1)	(1)
Spain, incl Canary Is	--	--	1,288	321	(1)	(1)
Portugal	--	--	28	0	(1)	(1)
Italy	--	--	402	1,188	(1)	(1)
Greece	--	--	59	65	(1)	(1)
Other W Europe	--	--	4,742	4,477	(1)	(1)
Iceland	--	--	29	79	(1)	(1)
Sweden	--	--	181	324	(1)	(1)
Norway	--	--	243	160	(1)	(1)
Finland	--	--	1,576	1,210	(1)	(1)
Austria	--	--	5	67	(1)	(1)
Switzerland	--	--	2,708	2,634	(1)	(1)
Malta, Gozo	--	--	0	3	(1)	(1)
E Europe	--	--	463	110	(1)	(1)
Former Czechoslovakia	--	--	12	75	(1)	(1)
Poland	--	--	346	0	(1)	(1)
Yugoslavia	--	--	104	0	(1)	(1)
Romania	--	--	0	17	(1)	(1)
Bulgaria	--	--	0	17	(1)	(1)
Former USSR	--	--	228	719	(1)	(1)
Asia	--	--	43,200	48,754	(1)	(1)
W Asia (Mideast)	--	--	9,265	9,907	(1)	(1)
Turkey	--	--	136	7	(1)	(1)
Cyprus	--	--	0	974	(1)	(1)
Lebanon	--	--	94	108	(1)	(1)
Israel, incl Gaza	--	--	1,271	1,220	(1)	(1)
Jordan	--	--	16	71	(1)	(1)
Kuwait	--	--	410	671	(1)	(1)
Saudi Arabia	--	--	5,542	4,574	(1)	(1)
Qatar	--	--	84	135	(1)	(1)

See footnotes at end of table.

Table B--U.S. agricultural exports: Quantity, value, and unit value by commodity and country, January-December 1991 and 1992--continued

Commodity and country	January-December					
	Quantity		Value (1,000 dol)		Unit value (\$)	
	1991	1992	1991	1992	1991	1992
Related sugar prods(NA):						
United Arab Emir	--	--	819	844	(1)	(1)
Yemen, Rep of	--	--	721	1,160	(1)	(1)
Oman	--	--	49	43	(1)	(1)
Bahrain	--	--	123	109	(1)	(1)
S Asia	--	--	3	19	(1)	(1)
India	--	--	3	19	(1)	(1)
Japan	--	--	16,215	14,699	(1)	(1)
China	--	--	167	629	(1)	(1)
Southeast Asia	--	--	6,608	8,620	(1)	(1)
Thailand	--	--	609	428	(1)	(1)
Malaysia	--	--	104	120	(1)	(1)
Singapore	--	--	905	1,312	(1)	(1)
Indonesia	--	--	300	276	(1)	(1)
Brunei	--	--	3	3	(1)	(1)
Philippines	--	--	3,788	6,482	(1)	(1)
Other East Asia	--	--	11,942	14,979	(1)	(1)
Korea, Rep of	--	--	6,338	10,012	(1)	(1)
Hong Kong	--	--	2,629	2,134	(1)	(1)
Taiwan	--	--	2,975	2,833	(1)	(1)
Oceania	--	--	4,976	8,092	(1)	(1)
Australia	--	--	4,241	6,986	(1)	(1)
New Zealand	--	--	609	2,031	(1)	(1)
French Pacif Is	--	--	23	21	(1)	(1)
Micronesia	--	--	204	64	(1)	(1)
Africa	--	--	284	368	(1)	(1)
N Africa	--	--	0	10	(1)	(1)
Egypt	--	--	0	10	(1)	(1)
Sub-Sahara	--	--	284	348	(1)	(1)
Sierra Leone	--	--	8	0	(1)	(1)
Ghana	--	--	66	36	(1)	(1)
Nigeria	--	--	51	0	(1)	(1)
Kenya	--	--	4	0	(1)	(1)
Rep S Africa	--	--	155	294	(1)	(1)
Malawi	--	--	10	19	(1)	(1)
Developed countries	--	--	182,145	180,663	(1)	(1)
Developing countries	--	--	60,943	76,662	(1)	(1)
Other countries	--	--	167	629	(1)	(1)
Coffee(MT):						
World	19,010	31,518	97,539	133,879	5,136.18	4,247.69
Canada	10,241	16,831	48,671	75,356	4,850.19	4,477.15
Latin America	829	729	4,189	3,942	4,519.47	5,407.62
Mexico	564	290	2,144	1,487	3,801.33	5,160.87
Central America	26	93	161	860	6,176.11	9,245.31
Guatemala	1	0	3	0	2,675.00	.00
Belize	6	8	36	39	6,781.17	4,842.38
Costa Rica	4	0	15	3	3,661.76	.00
Panama	15	85	109	819	7,240.67	9,624.48
Caribbean	234	204	1,734	1,379	7,410.26	6,769.21
Barbade	66	70	425	454	6,539.64	6,485.93
Bahamas	54	33	462	186	8,660.83	5,649.61
Turks-Caicos Is	2	0	15	0	7,277.00	.00
Cayman Is	9	7	66	39	7,306.55	5,574.00
Dominican Republic	0	2	13	27	.00	13,412.00
Leeward & Windward Is	8	8	74	84	9,235.38	10,489.63
Barbados	24	26	167	206	6,340.42	7,874.15
Trinidad-Tobago	21	20	60	36	2,382.19	1,909.25
Neth Antilles	51	38	461	348	9,029.47	9,151.63
French W Indies	0	0	3	0	.00	.00
S America	105	142	160	207	1,624.34	1,456.99
Colombia	1	0	4	0	4,940.00	.00
Venezuela	91	104	83	110	963.86	1,060.80
Ecuador	1	0	9	0	9,176.00	.00
Peru	8	10	42	9	6,224.75	871.00
Chile	3	8	5	15	1,613.67	1,913.25
Brazil	0	5	0	26	.00	5,072.60
Uruguay	0	0	7	0	.00	.00
Argentina	1	15	6	47	5,175.00	3,140.33
W Europe	346	2,764	1,695	4,691	4,898.12	1,645.32
EC-12	337	2,671	1,655	4,026	4,911.08	1,566.12
Denmark	1	11	8	78	7,690.00	7,049.64
United Kingdom	43	102	311	406	7,228.42	3,884.49
Ireland	1	85	6	95	5,880.00	1,115.75
Netherlands	58	196	100	366	1,720.46	1,868.26
Belgium and Luxembourg	36	7	65	9	1,862.86	1,346.28
France	16	190	136	457	9,090.13	2,541.60
Germany	75	1,829	257	1,876	3,420.64	1,024.92
Spain, incl Canary Is	10	11	90	49	8,950.00	4,431.64
Portugal	0	1	0	9	.00	9,050.00
Italy	29	23	181	170	6,226.17	7,401.74
Greece	70	126	503	512	7,179.04	4,063.32
Other W Europe	8	183	40	505	4,413.00	2,768.09

See footnotes at end of table.

Table 8--U.S. agricultural exports: Quantity, value, and unit value by commodity and country, January-December 1991 and 1992--continued

Commodity and country	January-December					
	Quantity		Value (1,000 dol)		Unit value (\$)	
	1991	1992	1991	1992	1991	1992
Coffee(MT):						
Iceland	0	12	0	31	0.00	2,613.25
Sweden	0	101	0	200	.00	1,983.18
Norway	5	9	24	47	4,816.60	5,187.33
Finland	1	25	5	125	4,566.00	5,019.04
Switzerland	3	36	11	101	3,589.39	2,903.00
E Europe	146	232	520	785	3,558.47	3,383.32
Former Czechoslovakia	23	22	87	85	4,225.83	3,579.54
Hungary	0	20	0	171	.00	8,535.00
Poland	20	15	92	42	4,584.80	2,786.67
Romania	103	149	331	225	3,210.18	1,510.07
Bulgaria	0	26	0	262	.00	10,074.23
Former USSR	1	1,287	20	5,459	20,278.00	4,241.61
Asia	7,280	9,603	41,032	43,450	5,535.21	4,524.59
W Asia (Mideast)	661	542	3,889	3,786	6,034.38	6,885.67
Cyprus	6	4	36	19	5,966.17	4,691.00
Lebanon	0	2	4	15	.00	7,594.00
Israel, inc Gaza	50	50	285	461	5,911.18	9,218.92
Jordan	4	5	31	35	7,662.50	5,911.17
Kuwait	58	10	423	95	6,132.71	9,541.30
Saudi Arabia	438	413	2,573	2,584	5,874.49	6,257.44
Qatar	4	3	26	50	6,378.75	16,739.00
United Arab Emir	57	49	475	441	7,090.42	9,004.61
Yemen, Rep of	0	1	0	7	.00	7,338.00
Oman	5	1	41	51	8,112.80	51,283.00
Bahrain	18	3	86	26	4,759.11	6,588.33
S Asia	0	1	0	12	.00	12,192.00
India	0	1	0	12	.00	12,192.00
Japan	2,705	2,788	16,957	15,519	6,268.62	5,566.21
China	36	117	156	480	4,343.39	4,104.54
Southeast Asia	803	1,047	5,496	6,364	5,844.93	6,078.21
Thailand	122	365	965	2,555	7,918.06	7,003.03
Malaysia	122	150	849	801	6,855.52	5,342.50
Singapore	453	412	3,128	2,503	6,904.23	6,075.94
Indonesia	0	8	0	56	.00	5,993.38
Philippines	106	112	554	447	5,229.08	3,982.63
Other East Asia	3,075	5,108	14,493	17,288	4,593.80	3,384.59
Korea, Rep of	2,015	9,540	8,710	9,896	4,322.45	2,795.55
Hong Kong	727	1,244	3,338	4,917	4,590.90	3,952.40
Taiwan	333	324	2,386	2,475	7,165.54	7,643.30
Oceania	37	61	200	217	6,412.61	3,555.00
Australia	6	15	53	112	8,876.17	7,468.73
New Zealand	2	0	12	0	6,036.00	.00
Western Samoa	0	3	3	17	.00	5,708.33
French Pacif Is	0	4	3	8	.00	2,077.00
Micronesia	29	39	129	76	4,451.17	2,004.60
Other Pac Is, n e c	0	1	0	3	.00	3,216.00
Africa	30	21	303	140	10,095.97	6,588.76
Sub-Sahara	30	21	303	140	10,095.97	6,588.76
Guinea	24	17	254	125	10,571.08	7,356.76
Ghana	2	0	13	0	6,593.50	.00
Nigeria	0	4	0	15	.00	3,750.00
Gabon	0	0	7	0	.00	.00
Angola	4	0	29	0	7,254.00	.00
Developed countries	13,350	22,438	68,683	85,078	5,144.80	4,277.46
Developing countries	5,624	8,063	28,789	37,421	5,120.79	4,175.03
Other countries	36	117	156	480	4,343.39	4,104.54
Cocoa(MT):						
World	16,880	22,618	99,893	51,127	2,363.34	2,250.46
Canada	6,894	10,818	17,336	27,331	2,514.65	2,526.44
Latin America	4,517	5,096	7,975	8,497	1,727.28	1,567.33
Mexico	3,503	4,086	5,862	5,754	1,673.48	1,655.49
Central America	397	422	896	917	2,256.61	2,172.03
Guatemala	31	3	57	19	1,850.10	4,395.33
Belize	9	0	20	0	2,236.00	.00
El Salvador	3	2	6	3	1,819.33	1,650.00
Honduras	103	100	231	221	2,245.97	2,209.58
Nicaragua	52	28	73	34	1,178.16	1,231.93
Costa Rica	3	1	3	3	1,050.00	2,900.00
Panama	186	288	505	642	2,715.64	2,228.29
Caribbean	579	395	365	486	1,494.59	1,231.08
Bermuda	8	5	27	15	3,317.88	3,108.60
Bahamas	15	1	30	3	1,898.94	2,700.00
Jamaica	392	329	553	358	1,410.73	1,087.45
Cayman Is	6	8	16	31	2,704.93	3,448.78
Haiti	19	0	42	0	2,197.42	.00
Dominican Republic	7	19	22	30	3,074.28	1,577.10
Leeward & Windward Is	4	0	25	0	5,295.00	.00
Barbados	4	3	10	8	2,603.75	2,881.33
Trinidad-Tobago	110	15	107	14	872.58	920.00
Neth Antilles	13	14	39	27	2,566.23	1,915.14
S America	138	193	351	330	2,546.45	1,707.34

See footnotes at end of table.

Table B--U.S. agricultural exports: Quantity, value, and unit value by commodity and country, January-December 1991 and 1992--continued

Commodity and country	January-December					
	Quantity		Value (1,000 dol)		Unit value (\$)	
	1991	1992	1991	1992	1991	1992
Cocoa(MT):						
Colombia	1	50	3	171	3,095.00	3,411.40
Venezuela	16	29	25	15	1,565.88	504.41
Ecuador	18	90	3	110	168.61	1,216.83
Peru	10	5	30	11	3,013.80	2,182.40
Bolivia	9	0	10	0	1,058.44	.00
Brazil	65	2	240	4	3,688.85	2,026.00
Paraguay	0	3	0	6	.00	1,885.35
Uruguay	3	4	8	5	2,666.67	1,395.76
Argentina	16	10	32	8	2,026.50	825.30
W Europe	856	587	1,833	829	2,257.64	1,555.40
EC-12	781	466	1,759	636	2,252.41	1,365.63
United Kingdom	56	134	149	333	2,250.82	2,487.51
Netherlands	171	127	532	100	3,112.08	787.53
France	0	6	0	8	.00	1,253.00
Germany	544	198	1,078	182	1,982.38	857.89
Italy	0	1	0	4	.00	3,881.00
Other W Europe	75	131	173	282	2,312.05	2,230.44
Iceland	75	99	173	214	2,312.05	2,155.82
Norway	0	1	0	3	.00	2,761.00
Finland	0	31	0	76	.00	2,448.45
E Europe	52	267	88	501	1,697.81	1,878.18
Former Czechoslovakia	14	14	17	16	1,203.57	1,136.00
Hungary	9	0	20	0	2,251.55	.00
Poland	29	118	51	128	1,764.55	1,085.36
Yugoslavia	0	2	0	5	.00	2,310.00
Bulgaria	0	192	0	352	.00	2,665.12
Former USSR	3	1,025	68	1,300	23,114.00	1,268.50
Asia	3,688	3,977	10,814	11,438	2,851.28	2,875.38
W Asia (Mideast)	250	364	487	613	1,847.40	1,582.78
Turkey	0	12	0	23	.00	1,950.83
Lebanon	2	16	8	57	4,183.00	4,204.00
Israel, inc Gaza	0	12	0	28	.00	2,288.08
Kuwait	4	56	4	114	818.75	2,032.38
Saudi Arabia	242	259	472	355	1,850.48	1,408.76
United Arab Emir	2	7	3	12	1,385.00	1,711.57
Bahrain	0	2	0	3	.00	1,678.00
S Asia	0	2	0	12	.00	6,005.50
India	0	2	0	12	.00	6,005.50
Japan	936	465	3,255	1,079	3,477.48	2,321.16
Southeast Asia	807	1,188	2,983	4,451	3,695.13	3,785.10
Thailand	22	14	43	41	1,931.82	2,919.00
Malaysia	65	79	111	188	1,702.63	2,376.92
Singapore	100	117	186	224	1,867.12	1,813.08
Indonesia	0	6	0	8	.00	1,510.33
Philippines	620	872	2,634	4,000	4,248.22	4,114.72
Other East Asia	1,705	1,958	4,188	5,274	2,457.08	2,689.78
Korea, Rep of	601	621	1,661	1,965	2,763.42	3,163.47
Hong Kong	776	851	1,750	2,097	2,255.68	2,463.68
Taiwan	328	486	778	1,213	2,372.25	2,486.53
Oceania	738	418	1,552	774	2,102.37	1,851.15
Australia	688	386	1,254	664	2,096.38	1,855.84
New Zealand	127	34	287	78	2,258.68	2,312.68
French Pacif Is	13	25	11	25	850.77	1,012.20
Micronesia	0	3	0	6	.00	1,870.00
Africa	22	420	27	366	1,212.27	847.77
N Africa	19	406	19	324	1,024.74	798.55
Egypt	19	406	19	324	1,024.74	798.55
Sub-Sahara	3	14	7	32	2,400.00	2,266.50
Rep S Africa	3	14	7	32	2,400.00	2,266.50
Developed countries	9,414	12,296	24,071	30,141	2,555.96	2,451.29
Developing countries	7,466	10,322	15,822	20,986	2,119.20	2,033.14
Chocolate & prep(MT):						
World	50,568	74,970	199,771	244,003	3,298.29	3,254.67
Canada	27,288	34,531	76,872	95,908	2,816.03	2,806.41
Latin America	19,558	23,351	58,653	68,405	2,878.59	2,828.42
Mexico	15,463	18,233	45,295	51,380	2,828.23	2,817.99
Central America	1,282	1,281	3,308	4,083	2,560.29	3,187.17
Guatemala	202	198	406	547	2,011.04	3,266.55
Belize	52	98	177	330	2,847.31	3,367.55
El Salvador	68	72	288	232	4,179.72	3,216.97
Honduras	204	120	129	216	683.75	1,881.83
Nicaragua	79	11	133	30	1,688.28	2,753.36
Costa Rica	95	53	324	168	3,376.73	3,171.02
Panama	580	729	1,840	2,450	3,171.75	3,990.85
Caribbean	1,222	1,284	4,354	4,296	3,663.26	3,346.01
Barbados	61	47	210	171	4,110.33	3,644.40
Bahamas	112	124	372	393	3,323.44	3,156.16
Jamaica	48	22	88	82	2,052.81	3,713.09
Turks-Caicos Is	0	2	0	6	.00	2,750.00
Cayman Is	25	23	106	91	4,220.40	3,834.86
Haiti	40	0	138	0	3,460.80	.00

See footnotes at end of table.

Table 8--U.S. agricultural exports: Quantity, value, and unit value by commodity and country, January-December 1991 and 1992--continued

Commodity and country	January-December					
	Quantity		Value (1,000 dol)		Unit value (\$)	
	1991	1992	1991	1992	1991	1992
Chocolate & prep(MT):						
Dominican Republic	281	278	1,110	794	3,951.90	2,856.26
Leeward & Windward Is	52	96	105	303	2,011.69	3,153.44
Barbados	15	13	55	48	3,540.39	3,718.92
Trinidad-Tobago	47	133	80	379	1,701.51	2,806.24
Neth Antilles	551	545	2,080	2,036	3,775.82	3,729.90
S America	1,681	2,553	5,505	8,546	3,329.05	3,386.43
Colombia	92	544	372	1,818	4,044.88	3,526.87
Venezuela	533	635	1,777	2,054	3,333.62	3,228.96
Guyana	4	7	18	23	4,818.50	3,278.43
Suriname	7	8	28	20	4,019.85	2,486.25
Ecuador	72	178	132	379	1,838.05	2,131.05
Peru	81	229	374	734	4,622.27	3,203.80
Bolivia	52	15	186	33	3,575.88	2,183.87
Chile	241	228	850	850	3,528.73	3,727.28
Brazil	269	150	503	544	1,858.36	4,291.21
Paraguay	19	11	66	25	3,467.89	2,272.73
Uruguay	15	50	63	201	4,186.57	4,025.90
Argentina	296	497	1,225	1,755	4,139.55	3,551.11
W Europe	625	845	1,625	2,511	2,500.59	2,657.53
EC-12	517	819	1,358	2,050	2,526.89	2,502.80
Denmark	0	5	0	16	.00	3,159.40
United Kingdom	368	305	820	853	2,228.59	2,789.05
Ireland	0	18	0	7	.00	415.55
Netherlands	24	359	80	635	3,312.75	1,759.10
Belgium and Luxembourg	0	1	0	3	.00	2,712.00
France	78	93	242	423	3,104.09	4,550.38
Germany	41	35	200	84	4,857.71	2,599.97
Spain, Incl Canary Is	0	2	3	12	.00	5,805.50
Italy	5	0	13	3	2,185.83	.00
Greece	0	0	0	3	.00	.00
Other W Europe	108	126	267	462	2,474.70	3,563.26
Iceland	36	33	109	132	3,034.78	4,008.73
Sweden	17	39	57	200	3,816.75	5,116.46
Norway	24	48	41	111	1,588.45	2,318.58
Finland	23	2	28	3	1,211.26	1,516.00
Austria	0	1	0	7	.00	5,912.00
Switzerland	8	3	23	9	2,881.13	2,833.33
E Europe	184	85	292	346	1,587.43	4,057.30
Former Czechoslovakia	13	6	38	10	2,961.00	1,686.50
Hungary	0	17	0	126	.00	7,437.18
Poland	55	55	94	191	1,710.29	3,402.14
Yugoslavia	108	0	146	0	1,352.12	.00
Romania	0	3	0	11	.00	3,530.00
Bulgaria	8	9	14	8	1,687.50	2,556.67
Former USSR	52	1,052	405	2,430	7,787.27	2,287.82
Asia	12,358	14,480	60,726	71,540	4,913.87	4,841.13
W Asia (Mideast)	353	483	913	1,489	2,586.20	3,083.68
Iran	0	3	0	4	.00	1,233.33
Israel, Inc Gaza	1	29	5	127	5,178.00	4,358.83
Jordan	0	45	0	19	.00	418.22
Kuwait	7	37	19	84	2,546.85	2,280.87
Saudi Arabia	256	257	705	861	2,651.02	3,348.57
Qatar	3	2	27	11	8,031.33	5,523.00
United Arab Emir	49	57	107	273	2,182.55	4,069.42
Oman	0	24	0	59	.00	2,467.08
Bahrain	27	19	50	52	1,852.07	2,742.95
S Asia	0	1	0	7	.00	6,870.00
Pakistan	0	1	0	7	.00	6,870.00
Japan	5,049	5,478	30,170	32,261	5,975.41	5,889.20
China	31	21	192	118	5,182.13	5,601.90
Southeast Asia	2,245	3,429	8,632	13,598	3,845.10	3,965.67
Thailand	45	89	285	745	6,211.02	8,373.17
Malaysia	54	82	232	427	3,528.11	5,208.99
Singapore	328	448	1,454	2,145	4,464.13	4,782.40
Indonesia	0	1	0	4	.00	3,591.00
Brunei	0	1	3	28	.00	27,606.00
Philippines	1,807	2,808	5,547	10,252	3,578.27	3,551.04
Other East Asia	4,580	5,078	20,819	24,157	4,448.50	4,759.21
Korea, Rep of	1,549	1,484	5,779	7,684	4,710.75	5,178.19
Hong Kong	1,417	1,714	8,250	9,706	5,328.87	5,562.74
Taiwan	1,514	1,880	5,781	6,777	3,581.61	3,504.72
Oceania	385	451	1,247	1,524	3,229.83	3,906.85
Australia	240	340	723	1,078	3,013.85	3,159.80
New Zealand	57	70	274	314	4,500.49	4,479.73
Western Sampa	0	3	0	6	.00	2,000.00
French Pacif Is	84	35	227	88	2,700.73	2,524.65
Micronesia	5	13	23	39	4,580.00	2,893.58
Africa	7	45	51	238	7,285.71	5,284.00
Sub-Sahara	7	45	51	238	7,285.71	5,284.00
Equatorial Guinea	7	43	51	230	7,285.71	5,352.57
Ghana	0	2	0	8	.00	3,807.50

See footnotes at end of table.

Table 8--U.S. agricultural exports: Quantity, value, and unit value by commodity and country, January-December 1991 and 1992--continued

Commodity and country	January-December					
	Quantity		Value (1,000 dol)		Unit value (\$)	
	1991	1992	1991	1992	1991	1992
Chocolate & prep(MT):						
Developed countries	33,270	41,393	109,669	133,199	3,296.34	3,217.90
Developing countries	27,267	33,656	89,910	110,687	3,297.39	3,298.56
Other countries	31	21	192	118	6,182.13	5,601.90
Tea & mate(MT):						
World	13,421	20,555	51,820	99,563	4,606.18	4,891.35
Canada	4,807	6,447	22,541	28,263	4,593.63	4,389.93
Latin America	1,438	1,304	4,852	4,820	3,374.20	3,686.52
Mexico	1,145	713	3,532	2,609	3,084.56	3,658.52
Central America	117	80	417	288	3,565.32	3,719.05
Guatemala	1	0	6	3	6,224.00	.00
Belize	75	16	313	67	4,176.25	3,539.00
El Salvador	12	0	22	3	1,810.17	.00
Honduras	1	6	9	11	9,100.00	1,901.33
Nicaragua	23	0	30	0	1,317.26	.00
Costa Rica	1	33	13	135	12,564.00	4,100.51
Panama	4	25	24	88	6,004.00	3,527.86
Caribbean	116	217	536	662	4,622.39	3,048.66
Bermude	9	97	29	42	3,237.89	1,140.62
Bahamas	15	60	74	71	4,595.25	1,176.72
Haiti	3	0	15	0	5,061.33	.00
Dominican Republic	6	18	51	65	8,548.67	3,589.11
Leeward & Windward Is	5	0	3	0	520.00	.00
Barbados	7	8	37	3	6,353.14	375.00
Trinidad-Tobago	8	4	36	14	4,012.00	3,415.50
Neth Antilles	60	90	288	467	4,793.93	5,194.30
French W Indies	1	0	3	0	3,240.00	.00
S America	50	284	367	1,253	6,115.78	4,260.72
Colombia	7	25	27	124	3,839.71	4,046.60
Venezuela	29	101	243	763	8,364.10	7,550.09
Guyana	0	6	0	25	.00	4,136.67
Ecuador	4	32	5	25	1,250.00	781.25
Peru	1	0	5	11	5,400.00	.00
Chile	1	89	5	61	4,516.00	687.99
Brazil	16	29	70	154	4,403.05	5,317.34
Argentina	2	12	12	90	6,022.50	7,482.92
W Europe	3,223	8,254	17,192	48,005	5,334.24	5,815.99
EC-12	3,087	8,202	16,391	47,616	5,309.75	5,805.44
Denmark	2	38	9	118	4,416.50	3,104.87
United Kingdom	443	208	2,120	1,420	4,785.72	6,824.65
Ireland	0	1	0	4	.00	3,824.00
Netherlands	131	261	463	886	3,532.50	3,432.56
Belgium and Luxembourg	22	12	93	54	4,237.45	4,540.25
France	988	4,184	5,840	25,861	5,810.82	6,180.94
Germany	687	1,081	2,852	3,958	4,105.24	3,628.00
Spain, incl Canary Is	531	1,583	3,777	10,761	7,112.54	6,797.67
Portugal	5	180	24	1,116	3,965.67	6,199.05
Italy	261	643	1,187	3,425	4,647.69	5,326.40
Greece	6	1	17	4	2,802.00	3,839.00
Other W Europe	136	52	801	389	5,890.21	7,480.19
Iceland	5	0	17	3	3,373.80	.00
Sweden	42	11	173	84	4,116.07	7,673.18
Norway	1	2	5	9	5,280.00	4,377.50
Finland	2	0	9	0	4,717.00	.00
Austria	0	2	4	17	.00	9,453.50
Switzerland	86	37	593	276	6,895.75	7,460.88
E Europe	3	45	9	394	2,901.67	8,744.47
Former Czechoslovakia	3	28	9	161	2,901.67	5,747.53
Poland	0	17	0	233	.00	13,680.59
Former USSR	0	76	0	136	.00	1,790.78
Asia	3,267	3,643	14,067	14,342	4,305.93	3,936.77
W Asia (Midwest)	347	835	1,054	2,495	3,036.42	2,668.68
Turkey	0	18	0	23	.00	1,279.17
Cyprus	0	1	12	16	.00	15,896.00
Lebanon	0	0	3	0	.00	.00
Israel, incl Gaza	38	114	222	701	5,846.31	6,145.04
Jordan	0	2	0	10	.00	5,140.50
Kuwait	17	231	76	723	4,487.05	3,130.65
Saudi Arabia	251	513	620	832	2,468.79	1,739.04
Qatar	1	1	4	10	3,644.00	9,879.00
United Arab Emir	38	55	113	120	2,858.31	2,187.16
Bahrain	2	0	4	0	2,035.50	.00
S Asia	1	15	4	42	3,690.00	2,800.00
India	1	15	4	42	3,690.00	2,800.00
Japan	856	654	3,084	2,821	3,614.43	4,312.82
China	1	10	4	60	4,083.00	5,964.00
Southeast Asia	774	525	4,242	3,137	5,480.09	5,875.68
Burma (Myanmar)	0	0	0	5	.00	.00
Thailand	202	137	1,140	919	5,644.00	6,705.86
Malaysia	358	48	2,120	237	5,822.17	4,943.73
Singapore	45	39	212	321	4,705.84	8,240.49
Indonesia	4	117	25	396	6,171.50	3,384.65

See footnotes at end of table.

Table 8--U.S. agricultural exports: Quantity, value, and unit value by commodity and country, January-December 1991 and 1992--continued

Commodity and country	January-December					
	Quantity		Value (1,000 dol)		Unit value (\$)	
	1991	1992	1991	1992	1991	1992
Tea & mate(MT):						
Philippines	165	184	745	1,250	4,514.64	6,841.57
Other East Asia	1,288	1,604	5,671	5,787	4,402.57	3,647.68
Korea, Rep of	176	184	563	822	3,765.53	5,011.77
Hong Kong	872	866	3,876	3,185	4,559.44	3,307.33
Taiwan	240	354	1,092	1,670	4,289.81	4,717.11
Oceania	535	538	3,003	3,352	5,602.54	6,275.28
Australia	488	444	2,654	2,886	5,794.26	6,489.46
New Zealand	72	84	272	384	3,774.11	4,687.08
French Pacif is	2	3	68	73	34,140.00	24,300.00
Micronesia	4	8	9	30	2,283.50	3,750.00
Africa	47	47	155	221	3,289.40	4,705.36
Sub-Sahara	47	47	155	221	3,289.40	4,705.36
Senegal	0	22	0	51	.00	2,315.68
Guinea	0	0	0	3	.00	.00
Nigeria	1	0	4	0	3,971.00	.00
Angola	1	0	8	0	7,865.00	.00
Zaire	33	0	61	0	1,856.39	.00
Ethiopia	0	8	0	60	.00	6,250.00
Rep S Africa	12	17	82	118	6,822.92	6,015.94
Developed countries	9,566	16,014	46,057	63,187	4,814.63	5,194.62
Developing countries	3,854	4,331	15,759	16,317	4,088.83	3,767.53
Other countries	1	10	4	60	4,083.00	5,864.00
Spices(MT):						
World	15,056	17,015	38,675	43,275	2,568.71	2,542.40
Canada	6,450	6,553	15,681	15,545	2,431.17	2,394.02
Latin America	3,384	5,132	8,439	12,710	2,493.81	2,476.62
Mexico	2,097	3,647	4,515	8,884	2,153.27	2,463.28
Central America	265	412	772	824	3,027.50	1,988.99
Guatemala	5	47	19	44	3,890.00	826.36
Belize	9	15	29	39	3,232.11	2,602.73
El Salvador	64	140	294	201	3,660.45	1,435.39
Honduras	2	85	5	125	2,552.50	1,473.28
Nicaragua	5	0	5	0	1,113.80	.00
Costa Rica	88	58	213	124	2,415.00	2,134.76
Panama	82	57	265	291	3,244.04	4,348.52
Caribbean	633	531	1,939	1,744	3,053.53	3,283.65
Bermuda	15	16	15	39	978.93	2,455.88
Bahamas	134	147	882	689	6,582.43	4,687.75
Jamaica	60	63	128	151	2,565.22	2,398.01
Cayman Is	13	27	100	174	7,573.69	6,431.30
Haiti	220	13	203	8	820.75	588.46
Dominican Republic	48	70	85	115	1,767.55	1,646.08
Leeward & Windward Is	7	72	29	71	4,212.28	890.78
Barbados	20	30	57	84	2,834.85	2,802.77
Trinidad-Tobago	48	23	68	62	1,411.52	2,713.69
Neth Antilles	65	70	368	350	5,562.54	4,995.86
French W Indies	13	0	5	0	384.61	.00
S America	399	542	1,212	1,159	3,038.62	2,198.04
Colombia	84	111	219	212	2,328.48	1,812.88
Venezuela	159	175	404	495	2,543.02	2,826.68
Suriname	0	1	0	21	.00	21,288.00
Ecuador	4	2	9	13	2,324.75	6,621.50
Peru	33	9	112	15	3,396.21	1,833.22
Bolivia	0	107	0	80	.00	748.85
Chile	75	13	134	41	1,780.85	3,163.08
Brazil	31	57	285	155	9,545.16	2,717.07
Paraguay	0	1	0	5	.00	5,100.00
Argentina	3	66	38	120	12,783.00	1,813.71
W Europe	2,486	2,940	6,166	5,852	2,480.18	2,500.88
EC-12	2,095	2,005	4,961	4,703	2,366.96	2,345.86
Denmark	53	14	232	82	3,685.27	5,855.43
United Kingdom	726	853	1,208	1,439	1,663.49	1,725.29
Ireland	4	41	12	81	3,044.50	1,873.78
Netherlands	231	265	728	706	3,149.59	2,663.26
Belgium and Luxembourg	37	30	72	85	1,945.30	2,844.87
France	80	52	255	265	2,842.28	3,250.01
Germany	671	481	1,899	1,453	2,829.87	2,958.44
Spain, incl Canary Is	75	30	165	65	2,202.75	2,192.37
Portugal	0	3	0	16	.00	5,318.33
Italy	21	41	77	129	3,554.71	3,154.00
Greece	178	145	319	332	1,755.25	2,290.09
Other W Europe	390	335	1,208	1,149	3,088.70	3,422.72
Iceland	0	16	0	110	.00	5,845.05
Sweden	298	213	881	702	2,857.75	3,295.78
Norway	0	1	0	7	.00	6,875.00
Finland	62	77	164	254	2,541.16	3,293.79
Austria	3	0	7	0	2,485.00	.00
Switzerland	27	28	152	77	5,527.44	2,792.19
E Europe	0	2	0	4	.00	1,810.00
Poland	0	2	0	4	.00	1,810.00
Asia	2,201	2,434	6,804	7,335	3,091.22	3,013.64

See footnotes at end of table.

Table 8--U.S. agricultural exports: Quantity, value, and unit value by commodity and country, January-December 1991 and 1992--continued

Commodity and country	January-December					
	Quantity		Value (1,000 dol)		Unit value (\$)	
	1991	1992	1991	1992	1991	1992
Spices(MT):						
W Asia (Mideast)	633	428	1,588	877	2,667.07	2,048.11
Cyprus	2	0	18	14	8,986.00	2,048.11
Syria	0	13	0	32	.00	2,483.16
Lebanon	63	73	66	94	1,046.73	1,286.26
Israel, inc Gaza	7	23	39	154	5,605.28	6,703.65
Jordan	5	1	8	3	1,688.20	2,674.00
Kuwait	33	38	6	37	178.03	861.87
Saudi Arabia	369	260	1,195	474	3,237.80	1,896.26
Qatar	55	0	30	3	546.45	.00
United Arab Emir	76	30	211	66	2,772.21	2,183.33
Oman	2	0	19	0	9,900.00	.00
Bahrain	21	0	98	0	4,660.48	.00
S Asia	0	13	0	12	.00	853.82
India	0	13	0	12	.00	853.82
Japan	387	473	999	1,610	2,580.46	3,403.80
China	18	10	59	23	3,272.22	2,315.10
Southeast Asia	326	537	1,025	1,400	3,144.06	2,607.32
Thailand	40	124	160	372	4,010.00	2,996.89
Malaysia	11	81	25	39	2,220.73	431.26
Singapore	157	198	531	605	3,350.23	3,054.82
Indonesia	16	22	13	52	802.25	2,360.68
Philippines	102	102	287	332	2,906.82	3,250.63
Other East Asia	837	973	3,033	3,413	3,623.68	3,507.61
Korea, Rep of	454	655	2,280	2,450	5,023.18	3,755.83
Hong Kong	201	161	458	642	2,277.69	3,889.04
Taiwan	182	157	285	310	1,621.63	1,977.16
Oceania	437	474	1,423	1,512	3,256.87	3,189.43
Australia	351	385	1,197	1,271	3,408.12	3,293.82
New Zealand	13	16	41	56	3,152.68	3,507.88
French Pacif Is	73	71	165	181	2,266.52	2,653.87
Micronesia	0	1	0	3	.00	2,876.00
Other Pac Is, n e c	0	0	20	0	.00	.00
Africa	98	70	162	217	1,648.76	3,086.53
N Africa	42	14	55	33	1,303.80	2,342.36
Egypt	42	14	55	33	1,303.80	2,342.36
Sub-Sahara	56	56	107	184	1,909.14	3,285.07
Ivory Coast	12	19	56	79	4,626.75	4,135.63
Ghana	0	4	0	10	.00	2,500.00
Nigeria	0	15	0	29	.00	1,843.00
Liberia	0	0	0	6	.00	.00
Tanzania	38	0	46	0	1,215.78	.00
Rep S Africa	6	18	5	61	865.17	3,970.61
Developed countries	9,700	9,810	24,127	24,651	2,487.29	2,510.52
Developing countries	5,338	7,186	14,489	18,602	2,714.30	2,588.65
Other countries	18	10	58	23	3,272.22	2,315.10
Rubber - crude natural(MT):						
World	20,358	13,075	36,201	31,320	1,778.20	2,395.41
Canada	4,494	3,984	5,873	4,712	1,305.89	1,382.33
Latin America	11,727	5,114	17,328	12,644	1,477.65	2,058.07
Mexico	5,080	3,783	7,444	7,808	1,462.46	2,080.34
Central America	457	126	571	240	1,248.48	1,803.07
Guatemala	222	17	231	49	1,040.25	2,887.88
El Salvador	0	5	0	18	.00	3,640.20
Honduras	3	0	8	0	2,652.00	.00
Nicaragua	3	0	3	0	1,043.33	.00
Costa Rica	132	14	191	61	1,444.04	4,329.07
Panama	87	80	138	112	1,421.86	1,243.17
Caribbean	163	365	250	262	1,536.19	718.21
Bermuda	60	100	54	83	800.00	930.00
Jamaica	23	232	24	120	1,044.61	518.58
Haiti	0	0	5	0	.00	.00
Dominican Republic	38	1	58	10	1,489.49	10,425.00
Barbados	14	7	23	4	1,664.28	500.00
Trinidad-Tobago	22	23	49	25	2,239.27	1,081.65
Neth Antilles	5	2	37	10	7,350.20	5,015.50
S America	6,017	1,840	9,063	4,236	1,506.31	2,301.36
Colombia	529	214	561	343	1,249.73	1,803.43
Venezuela	4,208	686	5,154	888	1,224.47	1,294.27
Ecuador	69	62	127	78	1,845.54	1,261.14
Peru	3	0	15	0	4,842.33	.00
Bolivia	0	4	0	8	.00	1,875.25
Chile	612	136	1,205	1,019	1,968.80	7,482.64
Brazil	81	97	128	197	1,410.44	2,032.18
Argentina	504	641	1,773	1,701	3,518.80	2,654.12
W Europe	1,910	1,961	8,483	9,393	4,441.36	4,789.99
EC-12	1,837	1,953	8,334	9,324	4,536.78	4,774.20
Denmark	2	4	12	12	5,887.00	3,108.50
United Kingdom	280	71	960	443	3,310.54	6,240.48
Ireland	3	1	48	14	15,932.33	13,674.00
Netherlands	86	51	382	261	3,978.34	5,123.80
Belgium and Luxembourg	34	1	114	14	3,340.41	14,270.00

See footnotes at end of table.

Table B--U.S. agricultural exports: Quantity, value, and unit value by commodity and country, January-December 1991 and 1992--continued

Commodity and country	January-December					
	Quantity		Value (1,000 dol)		Unit value (\$)	
	1991	1992	1991	1992	1991	1992
Rubber - crude natural(MT):						
France	53	23	535	190	10,085.51	8,282.39
Germany	410	178	1,800	789	4,635.12	4,488.25
Spain, incl Canary Is	151	380	850	2,225	5,632.18	5,855.30
Portugal	3	161	18	265	5,833.67	1,644.41
Italy	773	1,076	3,468	5,045	4,485.83	4,588.54
Greece	22	7	48	55	2,179.59	7,887.14
Other W Europe	73	8	149	69	2,040.31	8,644.63
Iceland	19	0	45	0	2,350.53	.00
Sweden	53	8	88	65	1,654.70	8,238.75
Norway	1	0	14	3	14,024.00	.00
Switzerland	0	0	3	0	.00	.00
E Europe	0	0	4	0	.00	.00
Poland	0	0	4	0	.00	.00
Former USSR	0	14	0	35	.00	2,500.00
Asia	2,121	1,501	4,179	4,169	1,870.36	2,777.46
W Asia (Mideast)	256	204	583	840	2,555.87	4,117.43
Turkey	5	23	29	59	5,891.60	2,885.43
Cyprus	3	2	18	14	6,043.33	7,051.50
Lebanon	2	22	15	50	7,400.00	2,252.86
Israel, inc Gaza	216	87	402	280	1,759.00	3,223.84
Jordan	19	21	89	109	5,229.79	5,201.57
Kuwait	0	0	0	4	.00	.00
Saudi Arabia	11	37	73	228	6,668.00	6,157.22
United Arab Emir	4	4	13	33	3,150.75	8,168.75
Yemen, Rep of	6	5	33	32	5,550.00	5,364.00
Bahrain	0	2	0	21	.00	10,705.00
S Asia	6	2	68	17	11,353.00	8,525.50
India	1	0	23	5	23,298.00	.00
Pakistan	5	2	45	12	8,964.00	6,131.50
Japan	714	727	732	1,005	1,025.58	1,883.07
China	2	1	40	7	19,832.50	7,488.00
Southeast Asia	494	88	656	514	1,352.51	5,842.13
Thailand	37	39	111	105	4,103.78	2,681.64
Malaysia	3	5	27	36	9,017.00	7,232.00
Singapore	459	30	500	338	1,089.76	8,662.69
Indonesia	0	0	0	4	.00	.00
Philippines	5	5	30	32	5,027.40	6,402.60
Other East Asia	638	479	1,888	1,785	3,111.66	3,726.25
Korea, Rep of	73	43	325	186	4,452.73	3,524.79
Hong Kong	183	278	1,114	1,510	5,769.82	5,431.88
Taiwan	373	153	550	119	1,473.50	752.80
Oceania	79	84	247	305	3,129.83	3,244.46
Australia	39	51	157	214	2,020.35	4,202.00
New Zealand	40	43	84	88	2,107.85	2,038.00
French Pacif Is	0	0	6	3	.00	.00
Africa	27	7	85	62	3,180.78	8,853.71
N Africa	8	7	49	54	6,064.88	7,550.14
Egypt	8	7	49	54	6,064.88	7,650.14
Sub-Saharan	19	0	37	8	1,866.42	.00
Nigeria	17	0	30	0	1,764.70	.00
Rep S Africa	2	0	7	8	3,681.00	.00
Developed countries	7,415	6,253	15,738	15,701	2,122.52	2,510.99
Developing countries	12,841	6,821	20,423	15,611	1,578.13	2,288.70
Other countries	2	?	40	7	19,832.50	7,488.00
Fibers ex cotton(MT):						
World	5,942	5,256	9,972	4,215	668.46	672.67
Canada	1,511	4,282	812	2,049	537.50	477.99
Latin America	1,955	780	1,372	990	681.37	1,259.27
Mexico	1,455	330	554	282	455.52	854.21
Central America	23	229	73	108	3,190.04	471.85
Guatemala	6	0	41	0	6,843.83	.00
El Salvador	0	1	0	9	.00	8,750.00
Nicaragua	0	0	11	7	.00	.00
Costa Rica	0	179	0	48	.00	268.56
Panama	17	49	21	44	1,257.41	804.28
Caribbean	251	58	985	65	1,535.91	853.83
Bahamas	0	5	0	8	.00	1,639.00
Jamaica	3	18	8	19	889.22	1,033.33
Dominican Republic	242	0	374	0	1,544.87	.00
Barbados	0	0	4	0	.00	.00
Trinidad-Tobago	0	36	0	10	.00	265.83
Neth Antillas	0	8	0	28	.00	3,165.55
S America	255	153	249	535	973.53	3,498.20
Colombia	68	18	27	112	392.07	5,902.31
Venezuela	25	35	7	52	265.20	1,483.48
Ecuador	0	0	4	0	.00	.00
Peru	0	0	0	5	.00	.00
Bolivia	97	33	70	21	727.16	632.27
Chile	0	0	10	5	.00	.00
Brazil	7	18	116	242	16,549.43	13,454.11
Argentina	59	48	15	98	267.22	2,031.46

See footnotes at end of table.

CALENDAR YEAR 1992 SUPPLEMENT.
RESEARCH SERVICE, WASHINGTON.
JUN 93 480P

THE UNITED STATES (FATUS),
T. A. HARDEN ECONOMIC
DC. COMMODITY ECONOMICS DIV

04/05



AIM

Association for Information and Image Management

1100 Wayne Avenue, Suite 1100
Silver Spring, Maryland 20910
301/587-8202

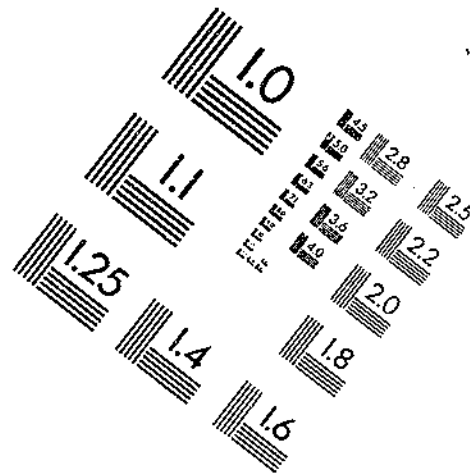
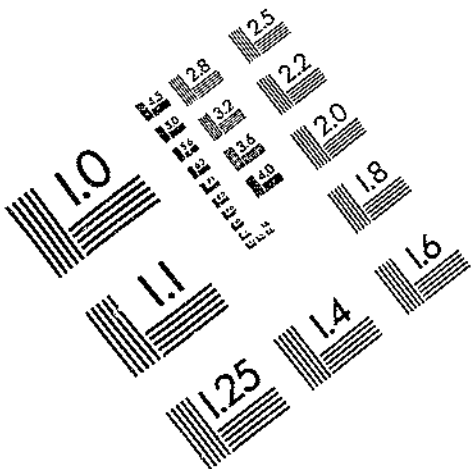

Centimeter

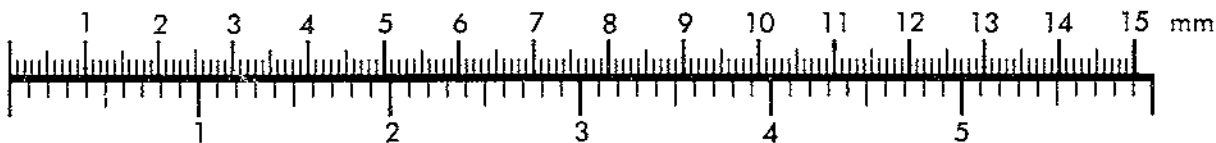

Inches

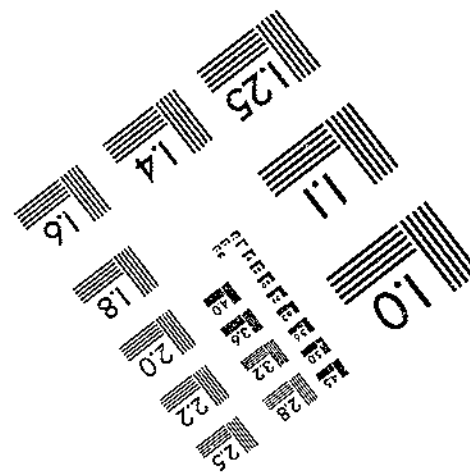
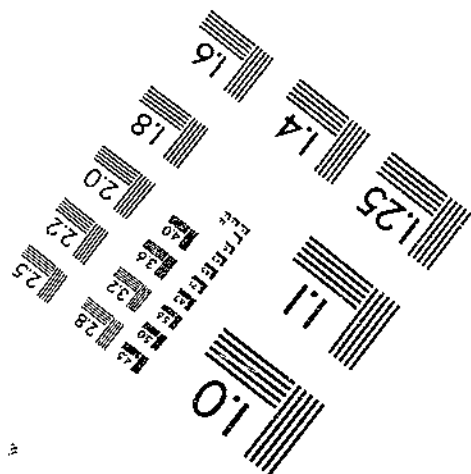
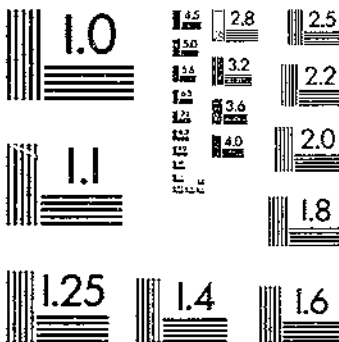

MANUFACTURED TO AIM STANDARDS
BY APPLIED IMAGE, INC.

Table 8--U.S. agricultural exports: Quantity, value, and unit value by commodity and country, January-December 1991 and 1992--continued

Commodity and country	January-December					
	Quantity		Value (1,000 do\$)		Unit value (\$)	
	1991	1992	1991	1992	1991	1992
Fibers ex cotton(MT):						
W Europe	1,883	759	938	538	498.17	709.23
EC-12	1,865	759	920	538	493.14	709.23
Denmark	236	134	64	210	269.60	1,570.78
United Kingdom	260	31	328	76	586.10	2,456.81
Netherlands	6	0	28	3	4,664.67	.00
Belgium and Luxembourg	54	16	29	15	529.11	866.81
France	78	3	28	42	360.08	14,045.00
Germany	1	0	115	0	114,717.00	.00
Spain, incl Canary Is	30	0	8	9	268.53	.00
Portugal	40	0	39	0	969.70	.00
Greece	859	575	281	182	327.47	315.96
Other W Europe	18	0	18	0	1,018.89	.00
Switzerland	18	0	18	0	1,018.89	.00
Asia	514	395	593	470	1,154.65	1,188.72
W Asia (Mideast)	80	215	71	82	837.74	383.35
Lebanon	80	72	41	19	511.35	266.65
Israel, inc Gaza	0	2	21	16	.00	8,078.50
Kuwait	0	116	0	31	.00	267.27
United Arab Emir	0	0	13	9	.00	.00
Oman	0	25	0	7	.00	267.20
Japan	135	56	296	226	2,192.24	4,037.52
Southeast Asia	0	56	3	46	.00	821.07
Singapore	0	56	3	46	.00	821.07
Other East Asia	299	68	220	115	735.83	1,691.84
Korea, Rep of	123	55	118	89	955.67	1,768.27
Hong Kong	173	12	67	16	386.55	1,335.17
Taiwan	3	0	36	0	11,863.33	.00
Oceania	15	27	7	47	458.87	1,734.33
Australia	15	27	7	37	458.87	1,362.15
Papua New Guinea	0	0	0	10	.00	.00
Africa	34	13	249	121	7,320.68	9,329.85
Sub-Sahara	34	13	249	121	7,320.68	9,329.85
Mali	17	0	19	0	1,129.23	.00
Liberia	0	8	0	13	.00	1,622.75
Zaire	17	0	223	0	13,112.06	.00
Rep S Africa	0	5	7	108	.00	21,661.20
Developed countries	3,544	5,141	2,081	2,875	587.11	578.60
Developing countries	2,398	1,125	1,891	1,240	788.70	1,102.53
Other misc veg prods(MT):						
World	31,788	34,316	265,103	319,616	8,371.19	9,313.36
Canada	4,887	5,121	28,223	30,587	5,775.17	5,872.87
Latin America	5,108	6,219	27,160	31,773	5,317.21	5,109.03
Mexico	2,419	3,066	12,273	14,488	5,073.66	4,725.77
Central America	292	422	1,445	1,693	4,949.27	4,011.70
Guatemala	13	90	81	275	6,962.46	3,059.19
Belize	9	33	16	43	1,744.44	1,297.54
El Salvador	1	39	31	193	31,491.00	4,939.82
Honduras	81	88	242	305	2,893.47	3,467.02
Nicaragua	2	0	7	3	3,554.00	.00
Costa Rica	57	67	262	394	4,593.63	5,874.12
Panama	129	105	796	481	6,171.07	4,579.11
Caribbean	809	574	3,570	2,781	4,413.43	4,844.44
Bonaire	106	57	287	238	2,708.21	2,458.21
Bahamas	68	45	427	129	6,274.51	2,869.58
Jamaica	23	31	145	189	6,320.83	6,098.00
Cayman Is	0	0	0	11	.00	.00
Haiti	2	17	18	22	8,855.00	1,284.00
Dominican Republic	43	152	240	471	5,589.39	3,100.66
Leeward & Windward Is	110	67	303	203	2,753.24	3,028.85
Barbados	12	34	194	353	16,125.75	10,369.26
Trinidad-Tobago	260	109	249	223	856.57	2,041.36
Neth Antilles	180	17	1,693	936	9,407.44	55,078.06
French W Indies	5	5	15	6	2,937.20	1,201.60
S America	1,588	2,157	9,871	12,810	6,216.28	5,938.91
Colombia	169	245	1,147	1,353	6,788.97	5,523.19
Venezuela	236	514	2,386	3,685	10,108.86	7,168.43
Suriname	0	8	0	47	.00	5,866.25
Ecuador	58	37	401	316	6,818.10	8,551.22
Peru	235	300	676	769	2,876.62	2,564.57
Bolivia	2	0	40	0	20,168.50	.00
Chile	143	217	743	1,269	5,193.09	5,845.68
Brazil	157	176	1,530	1,588	9,746.67	8,022.41
Paraguay	10	20	60	25	5,042.60	1,257.75
Uruguay	8	15	65	149	8,180.88	9,808.13
Argentina	570	625	2,832	3,610	4,968.61	5,775.26
W Europe	10,793	14,168	61,153	88,296	5,665.94	6,232.06
EC-12	9,882	13,181	53,842	80,685	5,458.61	6,121.31
Denmark	1,146	1,972	5,029	6,024	4,388.51	3,054.84
United Kingdom	1,953	2,478	13,743	19,374	7,036.92	7,818.28
Ireland	743	559	4,311	2,349	5,801.71	4,202.02
Netherlands	1,788	1,699	4,749	5,700	2,655.81	3,354.70

See footnotes at end of table.

Table 8--U.S. agricultural exports: Quantity, value, and unit value by commodity and country, January-December 1991 and 1992--continued

Commodity and country	January-December					
	Quantity		Value (1,000 dol)		Unit value (\$)	
	1991	1992	1991	1992	1991	1992
Other misc veg prods(MT):						
Belgium and Luxembourg	514	1,041	2,387	9,563	4,644.10	9,186.60
France	302	740	4,510	9,024	14,934.91	12,194.74
Germany	2,908	4,108	15,769	24,831	5,422.79	6,044.55
Spain, incl Canary Is	267	271	873	1,137	3,267.99	4,194.21
Portugal	3	2	60	58	19,846.00	29,195.00
Italy	237	268	2,227	2,476	9,394.56	9,240.02
Greece	21	43	285	149	13,566.00	3,464.15
Other W Europe	911	987	7,211	7,511	7,814.97	7,711.05
Iceland	3	3	150	89	60,047.00	29,599.99
Sweden	90	65	3,233	1,974	40,407.70	30,370.28
Norway	99	50	412	441	10,552.51	8,829.78
Finland	633	718	2,004	3,574	3,166.10	5,117.31
Austria	6	7	164	172	27,330.50	24,550.71
Switzerland	160	144	1,249	1,260	8,320.69	8,762.53
E Europe	22	58	144	723	5,541.27	12,473.45
Former Czechoslovakia	0	17	15	16	.00	954.70
Hungary	17	12	70	52	4,128.53	4,334.58
Poland	5	5	38	70	7,672.20	14,075.40
Yugoslavia	0	0	21	21	.00	.00
Albania	0	17	0	43	.00	2,557.23
Romania	0	6	0	25	.00	4,193.33
Bulgaria	0	1	0	496	.00	495,685.00
Former USSR	0	5	3	93	.00	18,654.00
Asia	9,735	7,750	198,204	155,884	14,196.57	20,255.99
W Asia (Mideast)	345	587	831	1,665	2,409.17	2,788.85
Turkey	3	1	37	42	12,243.67	42,185.00
Cyprus	1	7	8	249	7,926.00	35,514.71
Syria	0	0	0	4	.00	.00
Lebanon	2	0	47	0	23,362.50	.00
Israel, inc Gaza	35	16	357	390	10,197.26	23,773.63
Jordan	0	1	0	7	.00	7,031.00
Kuwait	19	21	96	50	5,071.31	2,401.05
Saudi Arabia	261	453	203	715	786.18	1,577.90
United Arab Emir	24	93	81	178	3,388.79	1,912.27
Oman	0	5	0	40	.00	7,940.00
S Asia	73	447	1,131	561	15,498.33	1,255.59
India	69	5	1,105	175	16,011.74	35,252.20
Pakistan	0	433	10	337	.00	778.87
Bangladesh	0	0	16	40	4,101.00	4,447.22
Sri Lanka	4	9	0	0	.00	.00
Japan	5,841	2,939	37,764	22,639	6,465.41	7,702.96
China	45	35	1,008	1,274	22,391.24	36,395.03
Southeast Asia	1,821	1,363	9,573	8,816	5,311.74	6,467.80
Thailand	170	352	535	1,144	3,149.36	3,250.40
Malaysia	88	82	1,027	1,440	10,481.68	17,555.36
Singapore	941	445	4,195	3,369	4,457.78	7,570.22
Indonesia	149	176	953	915	6,398.43	5,185.61
Philippines	453	308	2,952	1,951	5,398.24	6,332.82
Other East Asia	1,510	2,359	87,795	122,029	54,531.85	61,510.90
Macao	2	0	12	0	5,000.00	.00
Korea, Rep of	543	974	10,015	16,222	18,445.59	16,654.90
Hong Kong	746	973	71,833	98,160	96,290.97	100,884.27
Taiwan	319	422	5,935	7,647	18,605.69	18,120.98
Oceania	1,040	720	9,353	8,527	8,993.20	11,843.26
Australia	959	569	8,642	7,894	8,918.17	11,799.40
New Zealand	69	50	700	514	10,143.88	12,275.00
S Pacific Is, n e c	0	0	5	17	.00	.00
French Pacif Is	2	1	6	3	2,770.00	2,650.00
Africa	203	277	1,854	2,532	9,180.45	9,502.58
N Africa	120	194	1,135	2,125	9,455.84	10,858.99
Morocco	6	12	5	173	825.67	14,425.25
Algeria	86	138	878	1,459	10,212.64	10,673.91
Tunisia	1	16	35	177	35,400.00	11,040.63
Egypt	27	28	215	317	7,979.78	11,324.68
Sub-Sahara	83	83	729	506	8,782.31	6,098.45
Niger	0	1	0	4	.00	3,895.00
Angola	11	0	19	0	1,708.27	.00
Congo (Brazzaville)	0	0	0	3	.00	.00
Ethiopia	1	0	9	0	8,575.00	.00
Kenya	1	21	25	128	25,090.00	6,117.14
Tanzania	2	2	361	104	180,718.80	52,083.00
Rep S Africa	68	59	315	265	4,631.60	4,511.03
Developed countries	22,662	23,022	137,154	150,675	5,062.15	6,544.87
Developing countries	9,081	11,261	127,942	167,556	14,088.98	14,889.10
Other countries	45	35	1,008	1,274	22,391.24	36,395.03
Nursery & greenhouse prods(NA):						
World	--	--	213,517	215,222	(1)	(1)
Canada	--	--	109,872	109,541	(1)	(1)
Latin America	--	--	20,922	27,921	(1)	(1)
Mexico	--	--	14,387	18,549	(1)	(1)
Central America	--	--	1,871	1,971	(1)	(1)

See footnotes at end of table.

Table 8--U.S. agricultural exports: Quantity, value, and unit value by commodity and country, January-December 1991 and 1992--continued

Commodity and country	January-December					
	Quantity		Value (1,000 dol)		Unit value (\$)	
	1991	1992	1991	1992	1991	1992
Nursery & greenhouse prods(NA):						
Guatemala	--	--	582	1,257	(1)	(1)
Belize	--	--	105	82	(1)	(1)
El Salvador	--	--	0	34	(1)	(1)
Honduras	--	--	74	121	(1)	(1)
Nicaragua	--	--	75	43	(1)	(1)
Costa Rica	--	--	511	352	(1)	(1)
Panama	--	--	123	22	(1)	(1)
Caribbean	--	--	2,884	3,501	(1)	(1)
Bermuda	--	--	225	78	(1)	(1)
Bahamas	--	--	852	897	(1)	(1)
Jamaica	--	--	67	10	(1)	(1)
Turks-Caicos Is	--	--	84	110	(1)	(1)
Cayman Is	--	--	91	67	(1)	(1)
Haiti	--	--	22	0	(1)	(1)
Dominican Republic	--	--	13	358	(1)	(1)
Leeward & Windward Is	--	--	253	325	(1)	(1)
Barbados	--	--	60	86	(1)	(1)
Trinidad-Tobago	--	--	131	11	(1)	(1)
Neth Antilles	--	--	1,006	1,426	(1)	(1)
French W Indies	--	--	71	133	(1)	(1)
S America	--	--	1,781	3,800	(1)	(1)
Colombia	--	--	706	1,392	(1)	(1)
Venezuela	--	--	467	789	(1)	(1)
Ecuador	--	--	205	293	(1)	(1)
Peru	--	--	11	0	(1)	(1)
Bolivia	--	--	27	38	(1)	(1)
Chile	--	--	204	699	(1)	(1)
Brazil	--	--	3	46	(1)	(1)
Paraguay	--	--	0	20	(1)	(1)
Uruguay	--	--	0	7	(1)	(1)
Argentina	--	--	158	516	(1)	(1)
W Europe	--	--	57,504	64,957	(1)	(1)
EC-12	--	--	54,387	51,772	(1)	(1)
Denmark	--	--	77	132	(1)	(1)
United Kingdom	--	--	2,223	2,765	(1)	(1)
Ireland	--	--	1,204	282	(1)	(1)
Netherlands	--	--	25,868	23,866	(1)	(1)
Belgium and Luxembourg	--	--	3,725	5,474	(1)	(1)
France	--	--	880	588	(1)	(1)
Germany	--	--	25,067	22,815	(1)	(1)
Spain, incl Canary Is	--	--	2,183	1,449	(1)	(1)
Portugal	--	--	125	78	(1)	(1)
Italy	--	--	2,876	4,180	(1)	(1)
Greece	--	--	138	142	(1)	(1)
Other W Europe	--	--	3,118	3,186	(1)	(1)
Iceland	--	--	30	0	(1)	(1)
Sweden	--	--	286	268	(1)	(1)
Norway	--	--	275	127	(1)	(1)
Finland	--	--	265	339	(1)	(1)
Austria	--	--	127	210	(1)	(1)
Switzerland	--	--	2,120	2,252	(1)	(1)
E Europe	--	--	15	3	(1)	(1)
Poland	--	--	15	0	(1)	(1)
Yugoslavia	--	--	0	3	(1)	(1)
Former USSR	--	--	0	32	(1)	(1)
Asia	--	--	13,870	13,079	(1)	(1)
W Asia (Mideast)	--	--	1,891	1,467	(1)	(1)
Turkey	--	--	25	7	(1)	(1)
Cyprus	--	--	0	7	(1)	(1)
Israel, inc Gaza	--	--	21	22	(1)	(1)
Jordan	--	--	48	0	(1)	(1)
Kuwait	--	--	261	294	(1)	(1)
Saudi Arabia	--	--	329	557	(1)	(1)
United Arab Emir	--	--	1,203	562	(1)	(1)
Oman	--	--	9	0	(1)	(1)
Bahrain	--	--	0	18	(1)	(1)
S Asia	--	--	0	13	(1)	(1)
Pakistan	--	--	0	13	(1)	(1)
Japan	--	--	9,573	9,276	(1)	(1)
China	--	--	413	318	(1)	(1)
Southeast Asia	--	--	442	423	(1)	(1)
Thailand	--	--	46	17	(1)	(1)
Malaysia	--	--	32	16	(1)	(1)
Singapore	--	--	221	243	(1)	(1)
Indonesia	--	--	51	64	(1)	(1)
Philippines	--	--	92	82	(1)	(1)
Other East Asia	--	--	1,551	1,584	(1)	(1)
Korea, Rep of	--	--	105	175	(1)	(1)
Hong Kong	--	--	876	925	(1)	(1)
Taiwan	--	--	670	483	(1)	(1)
Oceania	--	--	1,044	383	(1)	(1)

See footnotes at end of table.

Table B--U.S. agricultural exports: Quantity, value, and unit value by commodity and country, January-December 1991 and 1992--continued

Commodity and country	January-December					
	Quantity		Value (1,000 dol)		Unit value (\$)	
	1991	1992	1991	1992	1991	1992
Nursery & greenhouse prods(NA):						
Australia	--	--	374	277	(1)	(1)
New Zealand	--	--	156	87	(1)	(1)
French Pacif Is	--	--	457	18	(1)	(1)
Other Pac Is, n e c	--	--	57	0	(1)	(1)
Africa						
N Africa	--	--	3	28	(1)	(1)
Morocco	--	--	3	16	(1)	(1)
Egypt	--	--	0	12	(1)	(1)
Sub-Sahara	--	--	186	277	(1)	(1)
Guinea	--	--	0	3	(1)	(1)
Zaire	--	--	8	0	(1)	(1)
Kenya	--	--	46	42	(1)	(1)
French Indian Oc Areas	--	--	0	4	(1)	(1)
Rep S Africa	--	--	128	217	(1)	(1)
Zimbabwe	--	--	3	11	(1)	(1)
Developed countries	--	--	187,628	184,377	(1)	(1)
Developing countries	--	--	25,474	31,628	(1)	(1)
Other countries	--	--	413	318	(1)	(1)
Beverages ex juices(NA):						
World	--	--	611,931	678,262	(1)	(1)
Canada	--	--	121,641	110,350	(1)	(1)
Latin America	--	--	162,165	216,620	(1)	(1)
Mexico	--	--	30,537	62,438	(1)	(1)
Central America	--	--	41,191	40,118	(1)	(1)
Guatemala	--	--	8,057	5,319	(1)	(1)
Belize	--	--	802	668	(1)	(1)
El Salvador	--	--	7,168	10,438	(1)	(1)
Honduras	--	--	15,097	11,860	(1)	(1)
Nicaragua	--	--	2,468	3,862	(1)	(1)
Costa Rica	--	--	1,977	1,289	(1)	(1)
Panama	--	--	4,622	6,582	(1)	(1)
Caribbean	--	--	27,473	25,771	(1)	(1)
Bermuda	--	--	2,631	2,941	(1)	(1)
Bahamas	--	--	6,412	7,138	(1)	(1)
Jamaica	--	--	1,506	458	(1)	(1)
Turks-Caicos Is	--	--	746	658	(1)	(1)
Cayman Is	--	--	2,090	2,229	(1)	(1)
Haiti	--	--	812	14	(1)	(1)
Dominican Republic	--	--	3,798	4,277	(1)	(1)
Leeward & Windward Is	--	--	2,398	1,580	(1)	(1)
Barbados	--	--	206	93	(1)	(1)
Trinidad-Tobago	--	--	134	552	(1)	(1)
Neth Antilles	--	--	4,135	4,401	(1)	(1)
French W Indies	--	--	2,662	1,430	(1)	(1)
S America	--	--	62,863	98,293	(1)	(1)
Colombia	--	--	1,258	816	(1)	(1)
Venezuela	--	--	4,300	5,641	(1)	(1)
Guyana	--	--	0	30	(1)	(1)
Suriname	--	--	978	1,164	(1)	(1)
French Guiana	--	--	431	305	(1)	(1)
Ecuador	--	--	12,402	16,587	(1)	(1)
Peru	--	--	676	12,086	(1)	(1)
Bolivia	--	--	1,249	819	(1)	(1)
Chile	--	--	7,661	14,282	(1)	(1)
Brazil	--	--	4,747	3,778	(1)	(1)
Paraguay	--	--	6,665	7,491	(1)	(1)
Uruguay	--	--	58	368	(1)	(1)
Argentina	--	--	12,830	34,825	(1)	(1)
W Europe	--	--	22,914	28,922	(1)	(1)
EC-12	--	--	17,122	22,867	(1)	(1)
Denmark	--	--	40	116	(1)	(1)
United Kingdom	--	--	7,418	8,624	(1)	(1)
Ireland	--	--	667	963	(1)	(1)
Netherlands	--	--	1,075	1,311	(1)	(1)
Belgium and Luxembourg	--	--	1,245	1,857	(1)	(1)
France	--	--	1,224	2,661	(1)	(1)
Germany	--	--	2,009	1,650	(1)	(1)
Spain, incl Canary Is	--	--	1,683	2,574	(1)	(1)
Portugal	--	--	54	262	(1)	(1)
Italy	--	--	858	1,768	(1)	(1)
Greece	--	--	826	1,180	(1)	(1)
Other W Europe	--	--	5,791	5,955	(1)	(1)
Iceland	--	--	440	284	(1)	(1)
Sweden	--	--	3,727	4,368	(1)	(1)
Norway	--	--	506	276	(1)	(1)
Finland	--	--	422	162	(1)	(1)
Austria	--	--	21	41	(1)	(1)
Switzerland	--	--	616	786	(1)	(1)
Gibraltar	--	--	0	28	(1)	(1)
Malta, Gozo	--	--	59	30	(1)	(1)
E Europe	--	--	2,452	3,616	(1)	(1)

See footnotes at end of table.

Table B--U.S. agricultural exports: Quantity, value, and unit value by commodity and country, January-December 1991 and 1992--continued

Commodity and country	January-December					
	Quantity		Value (1,000 dol)		Unit value (\$)	
	1991	1992	1991	1992	1991	1992
Beverages ex juices(NA):						
Former Czechoslovakia	--	--	29	617	(1)	(1)
Hungary	--	--	141	178	(1)	(1)
Poland	--	--	1,817	215	(1)	(1)
Yugoslavia	--	--	0	25	(1)	(1)
Romania	--	--	466	2,508	(1)	(1)
Bulgaria	--	--	0	72	(1)	(1)
Former USSR	--	--	6,368	6,109	(1)	(1)
Asia			201,681	222,855	(1)	(1)
W Asia (Mideast)			33,569	34,754	(1)	(1)
Turkey	--	--	281	60	(1)	(1)
Cyprus	--	--	814	2,168	(1)	(1)
Syria	--	--	338	328	(1)	(1)
Lebanon	--	--	208	656	(1)	(1)
Israel, inc Gaza	--	--	521	252	(1)	(1)
Jordan	--	--	564	39	(1)	(1)
Kuwait	--	--	814	1,780	(1)	(1)
Saudi Arabia	--	--	17,836	17,548	(1)	(1)
Qatar	--	--	742	702	(1)	(1)
United Arab Emir	--	--	6,141	5,763	(1)	(1)
Oman	--	--	3,294	9,747	(1)	(1)
Bahrain	--	--	1,807	1,701	(1)	(1)
S Asia			1,594	662	(1)	(1)
Pakistan	--	--	1,574	459	(1)	(1)
Bangladesh	--	--	16	91	(1)	(1)
Sri Lanka	--	--	3	12	(1)	(1)
Japan	--	--	84,135	121,858	(1)	(1)
China	--	--	2,897	2,029	(1)	(1)
Southeast Asia			22,475	24,032	(1)	(1)
Thailand	--	--	1,408	1,705	(1)	(1)
Malaysia	--	--	5,772	8,588	(1)	(1)
Singapore	--	--	4,467	5,782	(1)	(1)
Indonesia	--	--	9,259	5,048	(1)	(1)
Brunei	--	--	17	17	(1)	(1)
Philippines	--	--	1,552	2,893	(1)	(1)
Other East Asia			56,811	39,610	(1)	(1)
Macao	--	--	14	14	(1)	(1)
Korea, Rep of	--	--	19,424	5,513	(1)	(1)
Hong Kong	--	--	22,489	15,272	(1)	(1)
Taiwan	--	--	14,983	18,811	(1)	(1)
Oceania			91,321	85,151	(1)	(1)
Australia	--	--	75,910	67,221	(1)	(1)
Papua New Guinea	--	--	44	23	(1)	(1)
New Zealand	--	--	7,625	9,517	(1)	(1)
Western Samoa	--	--	71	114	(1)	(1)
French Pacif Is	--	--	1,388	1,724	(1)	(1)
Micronesia	--	--	5,726	6,051	(1)	(1)
Other Pac Is, n e c	--	--	557	502	(1)	(1)
Africa			13,500	4,658	(1)	(1)
N Africa			3,383	1,033	(1)	(1)
Morocco	--	--	232	368	(1)	(1)
Algeria	--	--	0	6	(1)	(1)
Tunisia	--	--	200	131	(1)	(1)
Egypt	--	--	2,951	528	(1)	(1)
Sub-Sahara			10,117	3,625	(1)	(1)
Equatorial Guinea	--	--	0	3	(1)	(1)
Cameroon	--	--	328	0	(1)	(1)
Senegal	--	--	5	12	(1)	(1)
Guinea	--	--	659	864	(1)	(1)
Sierra Leone	--	--	32	41	(1)	(1)
Ivory Coast	--	--	10	115	(1)	(1)
Ghana	--	--	105	41	(1)	(1)
The Gambia	--	--	11	0	(1)	(1)
Nigeria	--	--	4,330	581	(1)	(1)
Gabon	--	--	4	11	(1)	(1)
Benin	--	--	0	334	(1)	(1)
Angola	--	--	767	420	(1)	(1)
Congo (Brazzaville)	--	--	4	0	(1)	(1)
Cape Verde	--	--	75	0	(1)	(1)
Liberia	--	--	734	328	(1)	(1)
Zaire	--	--	523	0	(1)	(1)
Ethiopia	--	--	0	3	(1)	(1)
Djibouti	--	--	22	76	(1)	(1)
Uganda	--	--	400	0	(1)	(1)
Kenya	--	--	8	0	(1)	(1)
Tanzania	--	--	2,013	153	(1)	(1)
Mauritius	--	--	41	17	(1)	(1)
French Indian Oc Areas	--	--	4	10	(1)	(1)
Rep S Africa	--	--	19	516	(1)	(1)
Developed countries	--	--	312,659	338,644	(1)	(1)
Developing countries	--	--	285,276	337,608	(1)	(1)
Other countries	--	--	2,997	2,029	(1)	(1)

See footnotes at end of table.

Table 8--U.S. agricultural exports: Quantity, value, and unit value by commodity and country, January-December 1991 and 1992--continued

Commodity and country	January-December					
	Quantity		Value (1,000 dol)		Unit value (\$)	
	1991	1992	1991	1992	1991	1992
Selected non-ag exports(NA):						
World	--	--	13,873,180	13,579,637	(1)	(1)
Fertilizers(MT):						
World	43,865	40,507	3,012,545	2,406,699	68,677.65	59,411.83
Nitrogen(MT):						
World	26,846	22,626	2,982,126	2,373,816	111,082.68	104,815.39
Phosphate(MT):						
World	17,019	17,881	30,419	52,784	1,787.38	1,833.43
Fish & shellfish(MT):						
World	1,066,090	941,224	3,051,550	3,371,990	2,862.54	3,582.55
Fish - fr or prep(MT):						
World	681,680	702,414	1,771,955	2,035,883	2,599.39	2,898.41
Shellfish(MT):						
World	166,647	158,496	893,095	905,286	5,359.20	5,675.92
Other fish prods(MT):						
World	217,703	79,314	386,500	430,820	1,775.35	5,431.83
Ag chemicals(MT):						
World	234,046	273,111	1,263,503	1,264,613	5,398.55	4,630.40
Fungicides(MT):						
World	23,194	23,565	183,774	156,988	7,923.35	6,661.91
Herbicides(MT):						
World	88,431	127,507	475,173	514,608	5,373.37	4,035.92
Insecticides(MT):						
World	61,898	64,155	284,369	297,551	4,594.09	4,638.00
Other pesticides(MT):						
World	60,621	57,884	320,187	295,466	5,290.50	5,104.45
Farm machinery(NA):						
World	--	--	1,971,507	2,127,040	(1)	(1)
Tractors & self-prop mach(NO):						
World	25,891	25,239	637,074	697,915	24,605.98	27,652.30
Other ag machinery & parts(NA):						
World	--	--	1,334,433	1,429,124	(1)	(1)
Tobacco - mfg(NA):						
World	--	--	4,574,086	4,508,385	(1)	(1)

-- Not available.

(1) Unit value cannot be computed.

Table B--U.S. wheat exports: Quantity (1,000 metric tons) by destination, January-December 1991 and 1992

Destination	1991			1992			Percentage change of adjusted exports
	Direct exports	Transit Canada	Adjusted exports	Direct exports	Transit Canada	Adjusted exports	
World	31,007	--	31,007	33,673	--	33,673	8
Canada	19	--	19	22	--	22	14
Latin America	3,799	0	3,799	3,036	8	3,043	-20
Mexico	312	--	312	409	--	409	31
Central America	624	--	624	583	--	583	-17
Guatemala	238	--	238	128	--	128	-46
Belize	15	--	15	16	--	16	3
El Salvador	163	--	163	151	--	151	-8
Honduras	133	--	133	100	--	100	-26
Nicaragua	57	--	57	58	--	58	0
Costa Rica	124	--	124	131	--	131	6
Panama	83	--	83	101	--	101	8
Caribbean	610	--	610	487	--	487	-4
Jamaica	128	--	128	118	--	118	-8
Haiti	20	--	20	58	--	58	187
Dominican Republic	148	--	148	121	--	121	-18
Leeward & Windward Is	45	--	45	37	--	37	-19
Barbados	23	--	23	21	--	21	-9
Trinidad-Tobago	128	--	128	115	--	115	-9
Neth Antilles	12	--	12	14	--	14	16
French W Indies	5	--	5	2	--	2	-61
S America	2,152	0	2,152	1,455	8	1,463	-32
Colombia	532	--	532	181	--	181	-66
Venezuela	290	0	290	571	8	579	99
Guyana	48	--	48	52	--	52	8
Suriname	18	--	18	30	--	30	54
Ecuador	330	--	330	64	--	64	-80
Peru	172	--	172	241	--	241	40
Bolivia	118	--	118	137	--	137	16
Chile	0	--	0	31	--	31	0
Brazil	643	--	643	134	--	134	-79
Argentina	0	--	0	14	--	14	0
W Europe	616	20	637	518	17	535	-16
EC-12	488	20	508	387	13	410	-19
United Kingdom	5	--	5	4	--	4	-10
Ireland	0	--	0	0	--	0	0
Netherlands	11	--	11	0	--	0	-100
Belgium and Luxembourg	78	20	98	74	13	87	-11
France	0	--	0	0	--	0	0
Germany	0	--	0	0	--	0	346
Spain, incl Canary Is	27	--	27	19	--	19	-28
Italy	367	--	367	299	--	299	-19
Greece	0	--	0	0	--	0	109
Other W Europe	129	0	129	121	4	126	-3
Iceland	0	--	0	1	--	1	0
Norway	63	--	63	64	--	64	1
Finland	26	0	26	33	4	37	42
Switzerland	3	--	3	1	--	1	-49
Malta, Gozo	36	--	36	22	--	22	-40
E Europe	65	0	65	128	8	136	107
Poland	25	0	25	118	8	126	394
Yugoslavia	0	--	0	10	--	10	0
Albania	40	--	40	0	--	0	-100
Former USSR	4,867	62	4,919	7,163	294	7,457	52
Asia	15,052	15	15,067	15,407	0	15,407	2
W Asia (Mideast)	1,075	15	1,090	1,367	0	1,367	25
Cyprus	28	9	38	63	0	63	67
Israel, inc Gaza	495	5	501	621	0	621	24
Jordan	350	--	350	242	--	242	-31
Kuwait	28	--	28	25	--	25	-10
Saudi Arabia	0	--	0	1	--	1	96
Yemen, Rep of	173	--	173	415	--	415	140
S Asia	2,140	--	2,140	3,372	--	3,372	58
India	12	--	12	200	--	200	1893
Pakistan	948	--	948	1,721	--	1,721	81
Bangladesh	570	--	570	830	--	830	46
Sri Lanka	610	--	610	621	--	621	2
Japan	3,182	--	3,182	3,545	--	3,545	11
China	4,373	--	4,373	2,982	--	2,982	-32
Southeast Asia	1,554	--	1,554	1,741	--	1,741	6
Thailand	206	--	206	178	--	178	-14
Malaysia	80	--	80	56	--	56	-29
Singapore	31	--	31	18	--	18	-43
Indonesia	15	--	15	6	--	6	-62
Philippines	1,332	--	1,332	1,483	--	1,483	11
Other East Asia	2,618	--	2,618	2,399	--	2,399	-8
Mongolia	30	--	30	0	--	0	-100
Korea, Rep of	1,549	--	1,549	1,481	--	1,481	-10
Hong Kong	154	--	154	157	--	157	2
Taiwan	786	--	786	761	--	761	-3
Oceania	36	--	36	23	--	23	-35
New Zealand	35	--	35	22	--	22	-35
French Pacif Is	1	--	1	1	--	1	-30
Africa	5,948	516	6,464	5,482	557	7,049	9
N Africa	5,055	503	5,557	5,363	553	5,916	6
Morocco	427	0	427	650	24	674	58

See footnotes at end of table.

Table 9--U.S. wheat exports: Quantity (1,000 metric tons) by destination, January-December 1991 and 1992--continued

Destination	1991			1992			Percentage change of adjusted exports
	Direct exports	Transit Canada	Adjusted exports	Direct exports	Transit Canada	Adjusted exports	
Algeria	1,191	476	1,667	586	425	1,010	-39
Tunisia	358	27	385	188	0	188	-51
Egypt	3,079	0	3,079	3,940	104	4,044	31
Sub-Sahara	894	14	907	1,119	14	1,133	25
Sudan	136	--	136	4	--	4	-97
Mauritania	4	--	4	6	--	6	78
Cameroon	26	0	26	76	14	89	246
Senegal	30	--	30	13	--	13	-56
Mali	2	--	2	8	--	8	295
Sierra Leone	19	--	19	17	--	17	-12
Ivory Coast	22	5	28	31	0	31	13
Ghana	43	--	43	62	--	62	47
Niger	4	--	4	0	--	0	-100
Togo	68	8	77	47	0	47	-39
Nigeria	0	--	0	286	--	286	0
Gabon	12	--	12	5	--	5	-56
Burkina (Upper Volta)	4	--	4	4	--	4	6
Benin	66	--	66	82	--	82	25
Angola	12	--	12	0	--	0	-100
Congo (Brazzaville)	0	--	0	8	--	8	0
Zaire	136	--	136	61	--	61	-55
Somalia	6	--	6	0	--	0	-100
Ethiopia	247	--	247	228	--	228	-8
Djibouti	0	--	0	6	--	6	0
Kenya	46	--	46	18	--	18	-61
Mozambique	10	--	10	0	--	0	-100
Rep S Africa	0	--	0	65	--	65	0
Botswana	0	--	0	16	--	16	0
Zimbabwe	0	--	0	70	--	70	0
Lesotho	0	--	0	5	--	5	0
Unidentified country	613	-619	0	884	-894	0	0
Developed countries	4,860	-687	4,173	5,688	-877	4,811	10
Developing countries	21,644	587	22,231	25,002	877	25,879	16
Other countries	4,403	--	4,403	2,982	--	2,982	-32

-- Not applicable.

Table 10--U.S. coarse grain exports: Quantity (1,000 metric tons) by destination, January-December 1991 and 1992

Destination	1991			1992			Percentage change of adjusted exports
	Direct exports	Transit Canada	Adjusted exports	Direct exports	Transit Canada	Adjusted exports	
World	51,809	--	51,809	52,469	--	52,469	1
Canada	235	--	235	746	--	746	217
Latin America	7,249	--	7,249	9,280	--	9,280	28
Mexico	4,688	--	4,688	6,198	--	6,198	32
Central America	656	--	656	476	--	476	-28
Guatemala	125	--	125	107	--	107	-14
Belize	3	--	3	0	--	0	-100
El Salvador	128	--	128	37	--	37	-71
Honduras	105	--	105	14	--	14	-87
Nicaragua	0	--	0	15	--	15	4426
Costa Rica	234	--	234	199	--	199	-15
Panama	61	--	61	103	--	103	69
Caribbean	791	--	791	896	--	896	13
Bermuda	0	--	0	0	--	0	-40
Bahamas	0	--	0	26	--	26	10410
Jamaica	168	--	168	180	--	180	7
Cayman Is	0	--	0	0	--	0	0
Haiti	0	--	0	0	--	0	-100
Dominican Republic	454	--	454	534	--	534	18
Leeward & Windward Is	7	--	7	19	--	19	176
Barbados	43	--	43	28	--	28	-34
Trinidad-Tobago	109	--	109	99	--	99	-10
Neth Antilles	8	--	8	10	--	10	6
S America	1,114	--	1,114	1,711	--	1,711	54
Colombia	32	--	32	550	--	550	1631
Venezuela	322	--	322	731	--	731	127
Suriname	25	--	25	24	--	24	-3
Ecuador	63	--	63	0	--	0	-100
Peru	259	--	259	142	--	142	-45
Chile	266	--	266	258	--	258	-3
Brazil	148	--	148	5	--	5	-97
Paraguay	0	--	0	0	--	0	0
W Europe	2,989	0	2,989	1,821	20	1,841	-38
EC-12	2,935	--	2,935	1,750	--	1,750	-40
Denmark	0	--	0	0	--	0	-100
United Kingdom	113	--	113	1	--	1	-99
Ireland	0	--	0	0	--	0	-32
Netherlands	58	--	58	8	--	8	-86
Belgium and Luxembourg	916	--	916	203	--	203	-78
France	0	--	0	1	--	1	201
Germany	94	--	94	14	--	14	-86
Spain, incl Canary Is	1,502	--	1,502	1,484	--	1,484	-1
Portugal	60	--	60	0	--	0	-100
Italy	180	--	180	19	--	19	-89
Greece	0	--	0	20	--	20	5482
Other W Europe	54	0	54	71	20	81	70
Iceland	0	--	0	2	--	2	324
Sweden	0	--	0	0	--	0	-65
Finland	0	--	0	1	--	1	0
Switzerland	2	--	2	1	--	1	-53
Malta, Gozo	51	0	51	67	20	87	70
E Europe	572	--	572	87	--	87	-85
Hungary	0	--	0	0	--	0	0
Poland	40	--	40	54	--	54	32
Yugoslavia	34	--	34	33	--	33	-2
Romania	199	--	199	0	--	0	-100
Bulgaria	299	--	299	0	--	0	-100
Former USSR	10,969	342	11,311	5,830	573	6,403	-43
Asia	25,590	563	26,093	25,399	509	25,898	-1
W Asia (Mideast)	3,220	563	3,783	3,195	509	3,644	-4
Turkey	165	--	165	267	--	267	62
Cyprus	114	--	114	148	--	148	29
Syria	174	--	174	95	--	95	-46
Lebanon	104	--	104	120	--	120	16
Iran	115	--	115	278	--	278	142
Israel, inc Gaza	683	81	764	805	42	848	11
Jordan	442	0	442	465	48	512	16
Kuwait	0	--	0	0	--	0	0
Saudi Arabia	1,226	482	1,708	747	420	1,167	-32
Qatar	8	--	8	7	--	7	-21
United Arab Emir	58	--	58	38	--	38	-35
Yemen, Rep of	113	--	113	139	--	139	23
Oman	0	--	0	20	--	20	0
Bahrain	17	--	17	5	--	5	-69
S Asia	0	--	0	1	--	1	228
India	0	--	0	1	--	1	0
Pakistan	0	--	0	0	--	0	-100
Sri Lanka	0	--	0	0	--	0	-100
Japan	15,402	--	15,402	15,214	--	15,214	-1
China	0	--	0	0	--	0	-100
Southeast Asia	1	--	1	16	--	16	2458
Thailand	0	--	0	0	--	0	0
Malaysia	0	--	0	0	--	0	-100
Singapore	0	--	0	0	--	0	131
Indonesia	0	--	0	0	--	0	-82
Philippines	0	--	0	16	--	16	4328

See footnotes at end of table.

Table 10--U.S. coarse grain exports: Quantity (1,000 metric tons) by destination, January-December 1991 and 1992--continued

Destination	1991			1992			Percentage change of adjusted exports
	Direct exports	Transit Canada	Adjusted exports	Direct exports	Transit Canada	Adjusted exports	
Other East Asia	6,907	--	6,907	7,023	--	7,023	2
Korea, Rep of	1,530	--	1,530	1,803	--	1,803	18
Hong Kong	2	--	2	17	--	17	993
Taiwan	5,375	--	5,375	5,203	--	5,203	-3
Oceania	14	--	14	7	--	7	-51
Australia	3	--	3	0	--	0	-100
New Zealand	8	--	8	4	--	4	-53
Western Samoa	0	--	0	0	--	0	0
French Pacif Is	3	--	3	3	--	3	-2
Africa	3,316	30	3,346	6,024	84	6,108	142
N Africa	2,747	30	2,777	2,317	84	2,401	-14
Morocco	163	--	163	162	--	162	-1
Algeria	1,187	30	1,227	964	84	1,048	-15
Tunisia	215	--	215	172	--	172	-20
Egypt	1,172	--	1,172	1,019	--	1,019	-13
Sub-Saharan	569	--	569	5,707	--	5,707	803
Sudan	165	--	165	63	--	63	-68
Mauritania	0	--	0	1	--	1	208
Cameroon	15	--	15	19	--	19	23
Senegal	22	--	22	16	--	16	-26
Mali	37	--	37	4	--	4	-89
Ivory Coast	15	--	15	0	--	0	-95
Ghana	2	--	2	15	--	15	604
Niger	25	--	25	11	--	11	-54
Togo	0	--	0	1	--	1	0
Nigeria	0	--	0	8	--	8	0
Gabon	0	--	0	1	--	1	0
Burkina (Upper Volta)	37	--	37	1	--	1	-98
Benin	0	--	0	2	--	2	0
Angola	9	--	8	12	--	12	24
Congo (Brazzaville)	0	--	0	2	--	2	0
Cape Verde	24	--	24	16	--	16	-32
Ethiopia	0	--	0	42	--	42	0
Kenya	0	--	0	311	--	311	0
Tanzania	0	--	0	20	--	20	0
Mozambique	148	--	148	605	--	605	309
Rep S Africa	17	--	17	3,460	--	3,460	19957
Namibia	0	--	0	16	--	16	0
Zambia	0	--	0	417	--	417	0
Zimbabwe	0	--	0	552	--	552	0
Malawi	51	--	51	17	--	17	-57
Lesotho	0	--	0	4	--	4	0
Unidentified country	835	-835	0	1,286	-1,286	0	0
Developed countries	20,273	-855	19,418	23,338	-1,224	22,113	14
Developing countries	31,535	855	32,390	29,192	1,224	30,366	-6
Other countries	0	--	0	0	--	0	-100

-- Not applicable.

Table 11--U.S. soybean exports: Quantity (1,000 metric tons) by destination, January-December 1991 and 1992

Destination	1991			1992			Percentage change of adjusted exports
	Direct exports	Transit Canada	Adjusted exports	Direct exports	Transit Canada	Adjusted exports	
World	17,531	--	17,531	19,825	--	19,825	13
Canada	153	--	153	78	--	78	-49
Latin America	1,957	--	1,957	2,630	--	2,630	34
Mexico	1,481	--	1,481	1,914	--	1,914	29
Central America	101	--	101	102	--	102	2
Honduras	14	--	14	14	--	14	1
Costa Rica	85	--	85	87	--	87	3
Panama	2	--	2	1	--	1	-52
Caribbean	220	--	220	181	--	181	-18
Jamaica	72	--	72	59	--	59	-18
Dominican Republic	30	--	30	39	--	39	30
Trinidad-Tobago	119	--	119	83	--	83	-30
S America	155	--	155	433	--	433	180
Colombia	0	--	0	21	--	21	0
Venezuela	117	--	117	136	--	136	16
Ecuador	7	--	7	11	--	11	62
Brazil	31	--	31	265	--	265	758
W Europe	6,772	0	6,772	8,127	231	8,358	23
EC-12	6,594	0	6,594	7,893	231	8,224	25
Denmark	47	--	47	52	--	52	10
United Kingdom	372	--	372	171	--	171	-54
Ireland	0	--	0	8	--	8	0
Netherlands	2,650	0	2,650	3,407	28	3,435	30
Belgium and Luxembourg	519	--	519	870	--	870	68
France	111	0	111	278	46	325	183
Germany	751	0	751	800	53	853	15
Spain, incl Canary Is	1,458	0	1,458	1,305	84	1,400	-4
Portugal	350	--	350	369	--	363	4
Italy	120	--	120	574	--	574	378
Greece	217	--	217	164	--	164	-25
Other W Europe	178	--	178	134	--	134	-25
Sweden	0	--	0	0	--	0	-70
Norway	178	--	178	134	--	134	-25
Austria	0	--	0	0	--	0	0
Switzerland	0	--	0	0	--	0	36
E Europe	182	--	182	201	--	201	10
Yugoslavia	57	--	57	46	--	46	-20
Romania	125	--	125	155	--	155	24
Former USSR	742	--	742	242	--	242	-67
Asia	7,615	8	7,624	8,262	19	8,280	8
W Asia (Mideast)	464	8	472	549	19	558	20
Turkey	0	--	0	34	--	34	0
Lebanon	0	--	0	16	--	16	0
Israel, incl Gaza	464	8	472	500	18	518	10
Saudi Arabia	0	--	0	0	--	0	0
United Arab Emir	0	--	0	0	--	0	-100
Japan	3,812	--	3,812	3,876	--	3,876	2
China	0	--	0	136	--	136	0
Southeast Asia	256	--	256	524	--	524	104
Thailand	0	--	0	106	--	106	0
Malaysia	103	--	103	136	--	136	32
Indonesia	114	--	114	242	--	242	113
Philippines	40	--	40	40	--	40	0
Other East Asia	3,083	--	3,083	3,177	--	3,177	3
Korea, Rep of	1,059	--	1,059	1,103	--	1,103	4
Hong Kong	2	--	2	1	--	1	-29
Taiwan	2,023	--	2,023	2,073	--	2,073	2
Oceania	86	--	86	25	--	25	-71
Australia	86	--	86	24	--	24	-72
New Zealand	0	--	0	1	--	1	60
French Pacif Is	0	--	0	0	--	0	0
Other Pac Is, n e c	0	--	0	0	--	0	0
Africa	15	--	15	10	--	10	-32
N Africa	15	--	15	0	--	0	-100
Morocco	15	--	15	0	--	0	-100
Sub-Saharan	0	--	0	10	--	10	0
Rep S Africa	0	--	0	10	--	10	0
Unidentified country	8	-8	0	250	-250	0	0
Developed countries	11,296	--	11,296	12,855	--	12,855	14
Developing countries	6,235	--	6,235	6,825	--	6,825	9
Other countries	0	--	0	136	--	136	0

-- Not applicable.

Table 12--U.S. agricultural exports: Value (1,000 dol.) by destination, January-December 1991 and 1992

Destination	1991			1992			Percentage change of adjusted exports
	Direct exports	Transit Canada	Adjusted exports	Direct exports	Transit Canada	Adjusted exports	
World	39,191,511	--	39,191,511	42,929,513	--	42,929,513	10
Canada	4,554,027	--	4,554,027	4,802,276	--	4,802,276	6
Latin America	5,683,781	0	5,683,781	6,656,900	1,018	6,667,918	17
Mexico	2,898,003	--	2,898,003	3,790,893	--	3,790,893	26
Central America	546,003	--	546,003	580,007	--	580,007	6
Guatemala	114,000	--	114,000	111,515	--	111,515	-2
Belize	17,586	--	17,586	19,269	--	19,269	9
El Salvador	105,271	--	105,271	114,189	--	114,189	8
Honduras	85,782	--	85,782	71,301	--	71,301	-17
Nicaragua	42,569	--	42,569	49,926	--	49,926	17
Costa Rica	86,659	--	86,659	102,623	--	102,623	18
Panama	94,026	--	94,026	111,183	--	111,183	18
Caribbean	891,526	--	891,526	968,130	--	968,130	-2
Bahamas	65,828	--	65,828	63,837	--	63,837	-3
Barbados	112,433	--	112,433	114,707	--	114,707	2
Jamaica	134,713	--	134,713	116,723	--	116,723	-13
Turks-Caicos Is	3,381	--	3,381	3,549	--	3,549	5
Cayman Is	11,172	--	11,172	9,711	--	9,711	-13
Haiti	112,039	--	112,039	138,832	--	138,832	24
Dominican Republic	243,079	--	243,079	251,183	--	251,183	3
Leeward & Windward Is	75,593	--	75,593	60,613	--	60,613	-20
Trinidad-Tobago	32,406	--	32,406	22,769	--	22,769	-30
Neth Antilles	89,594	--	89,594	81,389	--	81,389	-13
French W Indies	86,077	--	86,077	94,169	--	94,169	-2
S America	11,311	--	11,311	10,649	--	10,649	-4
Colombia	1,148,259	0	1,148,259	1,327,930	1,018	1,328,948	16
Venezuela	117,128	--	117,128	214,078	--	214,078	83
Guyana	316,376	0	316,376	439,313	1,018	440,331	38
Suriname	9,835	--	9,835	16,676	--	16,676	70
French Guiana	11,509	--	11,509	16,964	--	16,964	47
Ecuador	1,032	--	1,032	1,171	--	1,171	13
Peru	100,641	--	100,641	58,258	--	58,258	-42
Bolivia	160,093	--	160,093	168,638	--	168,638	6
Chile	34,926	--	34,926	40,594	--	40,594	16
Brazil	70,458	--	70,458	89,885	--	89,885	28
Paraguay	254,432	--	254,432	148,249	--	148,249	-42
Uruguay	10,414	--	10,414	12,599	--	12,599	21
Argentina	7,083	--	7,083	4,169	--	4,169	-41
W Europe	54,333	--	54,333	116,335	--	116,335	114
EC-12	7,465,498	2,240	7,467,738	7,763,584	51,055	7,804,639	5
Denmark	6,913,796	2,240	6,916,036	7,242,108	48,584	7,290,692	5
United Kingdom	120,822	--	120,822	133,191	--	133,191	10
Ireland	830,879	--	830,879	909,811	--	909,811	9
Netherlands	182,086	--	182,086	184,834	--	184,834	1
Belgium and Luxembourg	1,688,234	0	1,688,234	1,847,698	5,591	1,853,289	9
France	473,740	2,240	475,979	482,054	1,470	483,525	2
Germany	581,322	0	581,322	585,946	8,436	595,382	2
Spain, incl Canary Is	1,075,845	0	1,075,845	1,160,606	12,838	1,163,344	8
Portugal	928,323	0	928,323	916,861	19,249	936,110	1
Italy	228,470	--	228,470	239,352	--	238,352	4
Greece	673,662	--	673,662	670,464	--	670,464	0
Other W Europe	110,214	--	110,214	112,300	--	112,300	2
Iceland	551,701	0	551,701	511,476	2,471	513,947	-7
Sweden	9,731	--	9,731	11,528	--	11,528	18
Norway	141,389	--	141,389	147,334	--	147,334	4
Finland	98,052	--	98,052	92,798	--	92,798	-5
Austria	46,827	0	46,827	49,323	529	49,852	6
Switzerland	36,659	--	36,659	37,186	--	37,186	1
Gibraltar	207,336	--	207,336	162,268	--	162,268	-22
Malta, Gozo	289	--	289	132	--	132	-54
E Europe	11,419	0	11,419	10,897	1,942	12,839	12
Former Czechoslovakia	234,448	0	234,448	316,420	1,011	317,431	35
Hungary	20,661	--	20,661	19,600	--	19,600	-5
Poland	13,473	--	13,473	11,663	--	11,663	-13
Yugoslavia	39,281	0	39,281	106,720	1,011	106,731	172
Albania	43,156	--	43,156	54,279	--	54,279	26
Romania	9,122	--	9,122	25,187	--	25,187	176
Bulgaria	74,033	--	74,033	94,660	--	94,660	28
Former USSR	34,724	--	34,724	5,311	--	5,311	-85
Asia	2,454,381	40,957	2,455,338	2,242,881	102,840	2,345,722	-6
W Asia (Mideast)	15,381,407	59,467	16,450,874	17,867,733	56,002	17,923,736	9
Turkey	1,448,277	59,467	1,507,746	1,725,717	56,002	1,781,718	18
Cyprus	213,855	--	213,855	374,857	--	374,857	75
Syria	30,647	1,023	31,670	42,267	0	42,267	33
Lebanon	38,258	--	38,258	28,559	--	28,559	-25
Iraq	39,554	--	39,554	50,374	--	50,374	27
Iran	0	--	0	484	--	484	0
Israel, incl Gaza	12,719	--	12,719	50,674	--	50,674	298
Jordan	297,906	10,341	308,247	363,160	8,147	371,297	20
Kuwait	128,162	0	128,162	103,028	4,734	107,762	-16
Saudi Arabia	16,047	--	16,047	31,490	--	31,490	96
Qatar	500,970	48,103	549,073	461,380	43,121	504,512	-8
United Arab Emir	5,284	--	5,284	5,358	--	5,358	1
Yemen, Rep of	70,564	--	70,564	70,973	--	70,973	1
Oman	67,288	--	67,288	118,555	--	118,555	76
	11,058	--	11,059	11,012	--	11,012	0

See footnotes at end of table.

Table 12--U.S. agricultural exports: Value (1,000 dol.) by destination, January-December 1991 and 1992--continued

Destination	1991			1992			Percentage change of adjusted exports
	Direct exports	Transit Canada	Adjusted exports	Direct exports	Transit Canada	Adjusted exports	
Bahrain	15,965	--	15,965	13,545	--	13,545	-15
S Asia	411,527	--	411,527	628,606	--	628,606	53
Afghanistan	18	--	18	25	--	25	38
India	103,357	--	103,357	146,496	--	146,496	42
Pakistan	151,762	--	151,762	268,366	--	268,366	77
Nepal	1,097	--	1,097	488	--	488	-55
Bangladesh	93,988	--	93,988	117,820	--	117,820	25
Sri Lanka	61,305	--	61,305	95,411	--	95,411	56
Japan	7,728,687	--	7,728,687	8,437,062	--	8,437,062	9
China	722,458	--	722,458	544,632	--	544,632	-25
Southeast Asia	1,301,578	--	1,301,578	1,545,114	--	1,545,114	18
Burma (Myanmar)	582	--	582	349	--	349	-40
Thailand	286,626	--	286,626	311,411	--	311,411	9
Malaysia	154,336	--	154,336	166,726	--	166,726	8
Singapore	180,163	--	180,163	205,464	--	205,464	8
Indonesia	288,149	--	288,149	342,254	--	342,254	15
Brunei	163	--	163	1,571	--	1,571	864
Philippines	371,558	--	371,558	517,349	--	517,349	39
Other East Asia	4,778,880	--	4,778,880	4,986,613	--	4,986,613	4
Macao	696	--	696	879	--	879	41
S Asia, n e c	149	--	149	728	--	728	388
Mongolia	3,621	--	3,621	61	--	61	-98
Korea, Rep of	2,103,934	--	2,103,934	2,222,369	--	2,222,369	6
Hong Kong	771,403	--	771,403	862,043	--	862,043	12
Taiwan	1,099,077	--	1,099,077	1,900,443	--	1,900,443	0
Oceania	396,723	--	396,723	397,722	--	397,722	0
Australia	283,133	--	283,133	268,427	--	268,427	-5
Papua New Guinea	856	--	856	957	--	957	12
New Zealand	52,174	--	52,174	62,125	--	62,125	19
Western Samoa	2,403	--	2,403	2,664	--	2,664	11
S Pacific Is, n e c	1,126	--	1,126	1,878	--	1,878	76
French Pacif Is	24,115	--	24,115	26,602	--	26,602	10
Micronesia	28,052	--	28,052	30,550	--	30,550	9
Other Pac Is, n e c	4,865	--	4,865	4,419	--	4,419	-9
Africa	1,845,123	63,448	1,908,571	2,483,001	87,070	2,570,071	35
N Africa	1,317,414	61,920	1,379,334	1,375,022	85,695	1,460,717	6
Morocco	133,202	0	133,202	163,836	3,176	167,112	25
Algeria	424,649	63,677	488,326	368,004	69,106	437,110	-10
Tunisia	72,818	3,243	76,062	90,407	0	90,407	19
Libya	6	--	6	0	--	0	-100
Egypt	686,739	0	686,739	762,675	13,413	766,088	12
Sub-Sahara	627,708	1,528	629,237	1,107,879	1,375	1,108,364	110
Sudan	52,896	--	52,896	13,516	--	13,516	-74
Equatorial Guinea	2,256	--	2,256	2,416	--	2,416	7
Mauritania	3,303	--	3,303	2,593	--	2,593	-21
Cameroon	13,312	0	13,312	22,068	1,375	23,443	76
Senegal	24,453	--	24,453	20,827	--	20,827	-15
Mali	8,971	--	8,971	1,606	--	1,606	-82
Guinea	11,446	--	11,446	13,297	--	13,297	16
Sierra Leone	7,071	--	7,071	14,023	--	14,023	98
Ivory Coast	26,371	590	26,961	25,842	0	25,842	-4
Ghana	14,888	--	14,888	26,044	--	26,044	75
The Gambia	2,084	--	2,084	2,245	--	2,245	8
Niger	4,052	--	4,052	2,570	--	2,570	-37
Togo	8,226	938	9,165	7,735	0	7,735	-16
Nigeria	36,285	--	36,285	67,428	--	67,428	86
Cent African Rep	308	--	308	285	--	285	-7
Gabon	1,242	--	1,242	919	--	919	-26
Chad	5,362	--	5,362	392	--	392	-93
Burkina (Upper Volta)	16,422	--	16,422	5,621	--	5,621	-66
Benin	8,135	--	8,135	12,647	--	12,647	38
Angola	16,633	--	16,633	10,264	--	10,264	-38
Congo (Brazzaville)	2,195	--	2,195	6,619	--	6,619	201
Guinea-Bissau	58	--	58	15	--	15	-74
Cape Verde	3,109	--	3,109	1,901	--	1,901	-39
Sao Tome-Principe	264	--	264	531	--	531	101
Liberia	37,060	--	37,060	14,489	--	14,489	-61
Zaire	15,417	--	15,417	7,830	--	7,830	-49
Burundi	8	--	8	0	--	0	-100
Rwanda	0	--	0	4	--	4	0
Somalia	3,850	--	3,850	18,628	--	18,628	410
Ethiopia	58,807	--	58,807	65,618	--	65,618	10
Djibouti	1,669	--	1,669	2,007	--	2,007	20
Uganda	4,186	--	4,186	5,149	--	5,149	23
Kenya	8,080	--	8,080	47,973	--	47,973	484
Seychelles	148	--	148	240	--	240	62
Tanzania	2,555	--	2,555	2,452	--	2,452	-4
Mauritius	1,048	--	1,048	361	--	361	-66
Mozambique	21,878	--	21,878	68,547	--	68,547	218
Madagascar	7,549	--	7,549	2,382	--	2,382	-68
French Indian Oc Areas	139	--	139	625	--	625	348
Rep S Africa	82,568	--	82,568	469,235	--	469,235	467
Namibia	145	--	145	2,340	--	2,340	1509
Botswana	18	--	18	1,932	--	1,932	10744
Zambia	328	--	328	43,827	--	43,827	13271
Swaziland	322	--	322	341	--	341	6

See footnotes at end of table.

Table 12--U.S. agricultural exports: Value (1,000 dol.) by destination,
January-December 1991 and 1992--continued

Destination	1991			1992			Percentage change of adjusted exports
	Direct exports	Transit Canada	Adjusted exports	Direct exports	Transit Canada	Adjusted exports	
Zimbabwe	629	--	629	87,751	--	87,751	13843
Malawi	8,290	--	8,290	1,962	--	1,962	-76
Lesotho	1,662	--	1,662	1,781	--	1,781	7
Unidentified country	165,113	-166,113	0	298,996	-298,996	0	0
Developed countries	20,630,093	-153,532	20,476,562	22,553,801	-239,796	22,314,006	9
Developing countries	17,835,339	153,532	17,988,870	19,831,019	239,796	20,070,814	12
Other countries	726,078	--	726,078	544,693	--	544,693	-25

-- Not applicable.

Table 13--U.S. agricultural imports: Quantity and value by commodity, January-December 1990, 1991, and 1992

Harmonized Import Commodity	Quantity			Value(1,000 dol.)		
	1990	1991	1992	1990	1991	1992
0101110010 Horses, purebred male(NO)	301	164	182	3,583	710	1,550
0101110020 Horses, purebred female(NO)	433	191	250	1,185	1,056	1,362
0101190000 Horses, other(NO)	0	0	0	0	0	0
0101190010 Horses other for slaughter(NO)	1,302	2,103	5,083	247	890	1,820
0101190080 Horses, other(NO)	9,044	10,326	11,427	50,805	54,863	67,045
0101201000 Asses, purebred breeding(NO)	14	5	24	35	26	14
0101202000 Asses, burros, other(NO)	0	0	3	0	0	7
0101203000 Mules, for slaughter(NO)	0	0	28	0	0	6
0101204000 Mules, other, nes(NO)	0	1	0	0	2	0
0102100010 Bovines, purebred dairy, male(NO)	50	16	150	57	31	146
0102100020 Bovines, purebred dairy, female(NO)	1,530	847	1,506	1,462	842	1,362
0102100030 Bovines, purebred other, male(NO)	684	606	551	1,173	1,002	816
0102100050 Bovines, purebred other female(NO)	1,078	707	762	1,222	856	628
0102802000 Cows, for dairy purposes(NO)	0	0	0	0	0	0
0102802011 Cows, for dairy less than 80kg(NO)	16	38	133	14	32	136
0102802012 Cows, for dairy 80kg or more(NO)	16,067	10,835	30,672	14,737	9,490	26,872
0102804020 Bovines, live, less than 90 kg(NO)	44,116	70,767	22,114	5,836	11,899	3,519
0102804024 Bovine, live, male < 90 KG(NO)	0	0	11,003	0	0	1,790
0102804028 Bovine, female < 90 KG(NO)	0	0	6,322	0	0	1,099
0102804030 Bovines, live 80kg or more(NO)	910,901	724,787	340,256	282,504	231,396	105,881
0102804034 Bovine, male > 80KG < 200KG(NO)	0	0	340,206	0	0	105,861
0102804038 Bovine, female > 80KG < 200KG(NO)	0	0	11,325	0	0	4,106
0102804040 Bovines, live, 80 kg to 320 kg(NO)	0	0	0	0	0	0
0102804050 Bovines live 200kg to 320kg(NO)	499,168	462,639	154,392	204,207	200,721	64,639
0102804054 Bovine, male > 200KG < 320KG(NO)	0	0	254,664	0	0	110,654
0102804058 Bovine, female > 200KG < 320KG(NO)	0	0	46,995	0	0	20,982
0102804060 Bovines, live, over 320 kg(NO)	661,390	667,712	0	466,924	495,300	0
0102804062 Bovines, steers, live(NO)	0	0	341,119	0	0	289,090
0102804064 Bovines, bulls, live(NO)	0	0	48,414	0	0	51,813
0102804066 Bovines, cows, live(NO)	0	0	297,606	0	0	180,710
0102804068 Bovines, heifers, live(NO)	0	0	236,047	0	0	189,457
0102804072 Bovines, breeding male(NO)	0	0	7,063	0	0	5,760
0102804074 Bovines, breeding female(NO)	0	0	2,742	0	0	2,937
0102804082 Bovines, male, live, nes(NO)	0	0	45,857	0	0	30,740
0102804084 Bovines, female, live, nes(NO)	0	0	55,276	0	0	36,434
0103100000 Swine, purebred breeding(NO)	1,376	1,138	1,779	510	1,183	1,754
0103910000 Swine, live, less than 50 kg(NO)	204,184	226,303	226,896	10,171	10,286	8,636
0103920000 Swine, live, over 50 kg(NO)	682,910	830,244	445,784	84,427	98,917	55,738
0104100000 Sheep, live(NO)	25,247	23,217	27,258	1,777	1,553	1,887
0104200000 Goats, live(NO)	524	6	20	184	9	16
0105110010 Chickens, breeding, layer-tyr(NO)	544,685	517,630	555,487	850	1,136	485
0105110020 Chickens, breeding broiler-tyr(NO)	272,079	306,434	82,410	101	117	343
0105110040 Chickens, nes, under 185 gram(NO)	384,014	675,853	405,958	262	355	266
0105190020 Turkeys, live, under 185 gram(NO)	5,102,739	5,512,602	5,733,899	6,950	7,366	7,856
0105190040 Ducks, geese, guineas un 185g(NO)	101,179	94,828	175,138	207	124	168
0105810000 Chickens nes, live, cv 185 g(NO)	17,713	4,329	15,070	46	44	72
0105890000 Other live poultry cv 185g(NO)	7,868	14,876	18,953	78	122	176
0106001000 Birds, live(NO)	460,604	281,586	313,782	6,645	5,310	5,025
0106003000 Foxes, live(NO)	1,304	151	93	56	33	7
0106005080 Animals, live, nes(NA)	0	0	0	0	0	0
0201100010 Veal carc, halves, fresh/chil(MT)	5,286	4,331	3,018	22,576	16,195	11,446
0201100080 Bovine carcasses nec, frsh/chil(MT)	4,886	1,123	5,862	10,424	2,393	11,840
0201202000 Beef, oth bone-in hi-qual cut(MT)	83	0	30	186	0	53
0201204000 Beef, oth bone-in cuts, proc(MT)	35	49	73	67	136	209
0201206000 Beef, other, bone-in, nes(MT)	14,773	19,993	52,537	28,598	41,983	114,435
0201302000 Beef, boneless high-qual cuts(MT)	900	85	43	2,343	239	186
0201304000 Beef, boneless, nes, processe(MT)	4,305	6,051	293	12,420	16,413	743
0201306000 Beef, boneless nes fresh/chil(MT)	54,666	62,511	76,420	141,669	160,740	194,326
0202100010 Veal, frozen, whole or halves(MT)	336	514	512	942	1,458	1,221
0202100090 Bovine carc & halves, nes fro(MT)	36	0	28	83	0	44
0202202000 Beef, froz hi-qual cuts, bone(MT)	66	4	4	151	28	17
0202204000 Beef, froz, nes, proc, bone-i(MT)	21	21	137	22	34	232
0202206000 Beef cuts nes, frozen, bone i(MT)	1,052	838	889	2,819	1,988	2,308
0202302000 Beef, boneless froz hi-qual c(MT)	2,084	161	68	6,173	435	212
0202304000 Beef, boneless other frozen(MT)	2,136	3,396	302	5,324	7,630	840
0202306000 Meat, bov., boneless, froz, oi(MT)	608,571	610,919	589,594	1,434,879	1,445,006	1,326,277
0203110000 Pork, carc/halves, fresh/chil(MT)	3,119	3,851	7,932	5,763	6,875	13,864
0203121000 Pork, ham, shoul, fr/ch bone-(MT)	0	0	0	0	0	0
0203121010 Pk, ham, cut, fr/ch, bone-in(MT)	199	51	5	609	121	6
0203121020 Pk, shou, cut, fr/ch, bone-in(MT)	25	15	60	56	33	117
0203128000 Pork, ham, shoul, bone-in cut(MT)	0	0	0	0	0	0
0203128010 Pk, ham,cuts, fr/ch, bone-in(MT)	61,158	64,727	54,636	125,366	102,170	95,517
0203128020 Pk, shou, cuts thare of(MT)	23,957	16,313	11,650	51,628	33,197	22,125
0203182000 Pork, nes bone-in fr/ch proc(MT)	0	0	0	0	0	0
0203182010 Pk, spare ribs fr/ch(MT)	83	10	30	213	24	65
0203182090 Pk, nes bone-in fr/ch(MT)	2,013	662	108	5,212	1,484	257
0203184000 Pork, nes, bone-in fr/ch othe(MT)	0	0	0	0	0	0
0203184010 Pk, nes bellies fr/ch(MT)	8,826	8,072	4,187	16,030	13,495	5,059
0203184090 Pk, nes bone-in fr/ch(MT)	50,818	48,659	51,421	120,388	118,056	117,066
0203210000 Pork, carc/halves, frozen(MT)	422	82	145	695	140	149
0203221000 Pork, ham, shoul, froz, proc.(MT)	59	77	19	135	204	82
0203229000 Pork, ham, shoul, nes, frozen(MT)	11,645	9,645	5,944	25,870	24,925	11,446
0203282000 Pork, nes, frozen, processed(MT)	1,284	909	107	3,035	1,566	123
0203284000 Pork, nes, frozen, other(MT)	69,936	71,868	49,621	166,222	169,427	105,449
0204100000 Lamb, carc/halves, fresh/chil(MT)	295	212	256	541	367	439
0204210000 Sheep, carc/halves, fresh/chil(MT)	21	1	7	40	2	5
0204222000 Lamb, fr/chil, bone-in, cuts(MT)	2,672	1,738	2,182	9,757	6,363	8,437

Table 13--U.S. agricultural imports: Quantity and value by commodity, January-December 1990, 1991, and 1992--continued

Harmonized Import Commodity	Quantity			Value(1,000 dol.)		
	1990	1991	1992	1990	1991	1992
0204224000 Mutton, fr/chill, bone-in, cu(MT)	38	0	95	46	0	105
0204232000 Lamb, boneless, fresh/chilled(MT)	372	240	325	1,875	1,391	1,789
0204234000 Mutton, boneless, fr/chill(MT)	10	52	0	21	86	0
0204300000 Lamb, carc/halves, frozen(MT)	285	203	253	371	276	359
0204410000 Mutton, carc/halves, frozen(MT)	3,022	3,321	4,877	2,450	2,432	4,364
0204422000 Lamb, frozen, bone-in, cuts(MT)	6,079	6,777	6,667	15,805	17,314	17,783
0204424000 Mutton, frozen, bone-in, cuts(MT)	3,595	2,778	4,987	3,553	2,505	5,775
0204432000 Lamb, boneless, frozen(MT)	829	1,653	1,719	2,955	4,544	4,297
0204434000 Mutton, boneless, frozen(MT)	325	416	122	380	404	164
0204500000 Goat meat, fr/chill, or froze(MT)	1,362	1,683	2,362	1,860	2,349	3,601
0205000000 Horse meat, fr/chill frozen(MT)	55	17	0	93	19	0
0206100000 Edible offals, bovine, fr/chi(MT)	1,005	1,543	1,851	1,339	3,276	5,885
0206210000 Tongues, bovine, frozen(MT)	261	357	511	553	1,352	2,018
0206220000 Livers, bovine, frozen(MT)	578	733	625	421	379	369
0206290000 Other offals, beef, frozen(MT)	7,380	10,128	12,618	14,395	18,277	21,218
0206300000 Pork offals, fresh or chilled(MT)	553	3,277	2,274	596	2,118	1,301
0206410000 Pork livers, frozen(MT)	9	0	0	4	0	0
0206490000 Pork offals, nes, frozen(MT)	1,205	1,616	1,182	1,174	1,694	691
0206800000 Offals nes, fresh or chilled(MT)	0	0	547	0	0	366
0206900020 Sheep and lamb offals, frozen(MT)	115	605	356	240	553	351
0206900040 Offals, goats, horses, frozen(MT)	19	0	1	6	4	1
0207102000 Turkeys, whole fresh or chill(MT)	19	0	0	16	0	0
0207104020 Chickens, broil., fryer, fr/c(MT)	0	9	19	0	28	62
0207104040 Chickens, other, whole fr/chi(MT)	47	15	12	63	40	57
0207104060 Ducks, geese, etc, fr/chill(MT)	62	61	39	361	387	218
0207210020 Chickens, whole br.fryer, fro(MT)	0	1	7	0	6	20
0207210040 Chickens, whole, nes, frozen(MT)	5	12	4	26	48	28
0207222000 Turkeys, froz whole un 88c/kg(MT)	38	0	10	22	0	7
0207224000 Turkeys, froz whole ov 88c/kg(MT)	0	0	0	0	0	0
0207230000 Ducks, geese, etc, frozen(MT)	273	322	376	708	802	1,114
0207310000 Livers, geese, ducks fr/chill(MT)	13	4	0	34	28	0
0207390020 Offals, chicken, fresh/chill(MT)	58	108	244	183	310	488
0207390040 Offals, turkey, fr/chilled(MT)	63	399	495	406	271	227
0207390060 Offals, duck, goose, etc fr/c(MT)	11	24	4	158	231	63
0207410000 Chicken parts, exc liver froz(MT)	537	1,032	299	537	1,471	282
0207420000 Turkey parts, exc livers, fro(MT)	271	518	49	566	631	38
0207430000 Other cut up poultry, frozen(MT)	6	13	42	29	36	161
0207500000 Livers, poultry, nes, frozen(MT)	0	0	0	0	0	0
0208100000 Rabbit meat, fresh/chill/froz(MT)	102	161	242	171	377	845
0208200000 Frogs legs, fresh/chill/froz(MT)	313	1,398	744	1,803	9,102	5,153
0208902000 Venison, fresh/chilled/frozen(MT)	572	569	528	5,500	4,948	4,651
0208903000 Quail, evisc, n/in pieces fcf(MT)	231	247	267	1,428	1,586	1,689
0208904000 Other meat & edib offal fcf(MT)	71	1,640	33	288	1,226	329
0209000000 Pork and poultry fat(MT)	1,337	1,713	1,650	535	665	768
0210110000 Pork, prep (ham, shl) bone-in(MT)	0	0	0	0	0	0
0210110010 Pk, prep, ham, cut bone-in(MT)	66	71	288	312	320	675
0210110020 Pk, prep, shoul, cuts(MT)	78	264	303	179	587	530
0210120020 Pork bellies, bacon, streaky(MT)	8,660	10,783	11,851	23,684	26,878	23,070
0210120040 Pork bellies, nes, streaky(MT)	77	274	74	312	580	278
0210190000 Pork, prepared, smoked, etc(MT)	0	0	0	0	0	0
0210190010 Pk, prep, canadian style baco(MT)	420	703	1,178	1,348	1,735	1,853
0210190090 Pk, prep, nes(MT)	3,171	4,850	2,859	8,728	10,641	12,023
0210200000 Bovine meat, prep, pres(MT)	815	1,121	1,456	5,687	8,366	8,683
0210902000 Poultry, offals, salted, drd(MT)	41	24	31	147	199	232
0210904000 Other, meat & edible cffal ne(MT)	169	240	48	244	310	143
0401100000 Milk, nonfat, fluid, n/o 1%BF(MT)	0	0	18	0	0	2
0401202000 Milk, fluid, 1-6% bf, quota(MT)	6,280	4,810	117	3,284	2,613	61
0401204000 Milk, fluid, 1-6% bf, ov/quot(MT)	0	0	0	0	0	0
0401301000 Milk or cream, 6-45% bf, NZ(MT)	4,975	2,587	3,584	7,112	2,991	3,092
0401303000 Milk or cream, 6-45% bf, othe(MT)	0	0	0	0	0	0
0401304000 Milk or cream, nes, ov 6% bf(MT)	383	277	147	271	243	388
0402100000 Milk, nonfat, dry, n/o 1.5% B(MT)	147	0	0	271	0	0
0402100010 Mk, noft dr,n/o1.5% bf w/s(MT)	158	819	551	181	1,185	906
0402100080 Other, dry(MT)	0	0	2	2	0	3
0402212000 Milk, dry, 1.5%-3% butterfat(MT)	506	523	688	950	773	993
0402214000 Milk or cream, dry, 3%-35% bf(MT)	0	3	3	0	6	6
0402216000 Milk or cream, dry, ov 35% bf(MT)	1	0	0	2	2	0
0402290000 Milk, cream, dry, nes, w/suga(MT)	0	0	0	0	0	0
0402912000 Milk, cream, unsweetnd, canne(MT)	1,353	1,804	1,256	1,007	1,570	1,100
0402914000 Milk, cream, unsweetnd, other(MT)	0	0	0	0	0	0
0402982000 Milk, cream, condensed, canned(MT)	1,763	425	888	2,631	568	1,179
0402994000 Milk, cream, condensed, other(MT)	0	0	2	0	0	3
0402986000 Milk, cream, evap., etc, othe(MT)	379	421	231	322	421	265
0403100000 Yogurt(MT)	22	0	0	186	0	0
0403100010 Yogurt, other fermented mk(MT)	8	1	0	86	1	0
0403100080 Other fermented milk, nes.(MT)	1	4	54	2	14	81
0403904000 Sour cream, dry, n/o 6% bf(MT)	218	63	643	54	78	322
0403906000 Sour cream, dry, 35-45% bf(MT)	0	0	0	2	0	0
0403908040 Milk, cream, etc, nec, other(MT)	0	0	0	0	0	0
0403908080 Milk, cream etc nec other(MT)	0	0	0	0	0	0
0404100500 Whey protein, concentrates(MT)	0	0	0	0	0	0
0404102000 Whey, fluid(MT)	5,605	476	16	619	52	9
0404104000 Whey, dried(MT)	12	0	0	3	0	0
0404104010 Whey, dried(MT)	0	80	0	0	24	0
0404104080 Other(MT)	0	2	1	1	11	11
0404900500 Whey protein concentrates.(MT)	434	665	699	1,142	1,362	1,758
0404901000 Milk protein concentrates.(MT)	802	1,122	3,935	2,115	3,029	9,494

Table 13--U.S. agricultural imports: Quantity and value by commodity,
January-December 1990, 1991, and 1992--continued

Harmonized Import Commodity	Quantity			Value(1,000 dol.)		
	1990	1991	1992	1990	1991	1992
0404902000 Milk, cream or whey, proc nec(MT)	0	11	103	0	11	100
0404906060 Milk products nec, other(MT)	33	23	82	14	29	84
0405007000 Butter, quota(MT)	319	296	256	912	784	774
0405007500 Butter, other(MT)	484	484	435	817	834	789
0405008020 Butteroil, anhyd milk fat(MT)	621	0	0	1,279	0	0
0405008040 Fats & oils, other, from milk(MT)	5	21	0	6	33	3
0406100000 Cheese, fresh, unfermented(MT)	0	0	0	0	0	0
0406100010 Cheese, blue-mold(MT)	0	0	0	0	0	0
0406100015 Cheese, cheddar(MT)	0	0	0	0	0	0
0406100040 Cheese, Ital type (cows mk)(MT)	0	0	0	3	0	0
0406100045 Cheese, Swiss or emmentaler(MT)	0	0	0	0	0	0
0406100050 Cheese & sub cont <0.5% bf(MT)	161	73	0	392	178	0
0406100060 Cheese, other (nes)(MT)	2	0	0	20	0	0
0406105010 Cheese, blue-mold (ex stilton(MT)	0	0	0	0	0	0
0406105015 Cheese, cheddar, sub for chee(MT)	0	0	0	0	0	0
0406105030 Cheese, subs for Edam & Gouda(MT)	0	0	0	0	0	0
0406105035 Cheese, Italian type fr cows(MT)	0	3	0	0	17	0
0406105050 Cheese & substitutes fr chee(MT)	0	82	163	0	200	399
0406105060 Cheese, other(MT)	0	3	6	0	25	23
0406201000 Roquefort cheese, grated(MT)	0	0	0	0	0	0
0406203020 Cheddar, Canadian, grated(MT)	0	0	0	0	0	0
0406203040 Cheddar, nes, grated(MT)	0	0	0	0	0	0
0406204020 Edam & Gouda, process, grated(MT)	12	18	0	44	29	0
0406204040 Edam & Gouda, other, grated(MT)	439	324	328	1,570	1,172	1,253
0406205020 Parmesan, cows milk, grated(MT)	107	543	360	370	1,275	1,368
0406205040 Oth Romano, prov, Goya, grate(MT)	130	24	20	503	85	65
0406205060 Other cows milk, Ital, grate(MT)	0	0	0	0	0	0
0406205500 Cheeses, sheeps milk, grated(MT)	103	88	11	366	177	41
0406206015 Cheese, mix. cheddar, grated(MT)	0	0	0	0	0	0
0406206025 Cheese, mix. Colby, grated(MT)	4	5	0	10	5	0
0406206030 Cheese, mix. Edam/Gouda, grat(MT)	0	65	69	0	130	155
0406206040 Cheese, mix. Ital. types, gra(MT)	358	305	175	1,367	1,086	694
0406206045 Cheese, mix. Swiss types, gra(MT)	281	784	316	751	1,412	676
0406206047 Cheese, mix. Bryndza etc, gra(MT)	0	0	0	0	0	0
0406206050 Chees mixt cows milk, grat ne(MT)	74	45	16	212	130	42
0406206075 Cheese mixtures nes, grated(MT)	4	0	3	20	0	12
0406301040 Cheese, blue veined nes, proc(MT)	0	0	1	0	0	2
0406302000 Cheese, cheddar, process n/gr(MT)	22	49	24	53	106	105
0406303000 Cheese, Colby, process, n/gra(MT)	0	0	0	0	0	0
0406304000 Cheese, Edam & Gouda, process(MT)	1,025	1,027	881	2,272	2,289	2,417
0406305000 Cheese, Gruyere process n/gra(MT)	5,654	4,969	4,878	14,701	12,314	12,337
0406305500 Cheeses, sheeps milk, proces(MT)	111	140	250	359	527	915
0406306010 Cheese, blue-veined, incl mix(MT)	0	0	0	0	0	0
0406306015 Cheese, Cheddar, incl mixture(MT)	0	0	0	0	0	0
0406306025 Cheese, American types, incl(MT)	0	0	0	0	0	0
0406306030 Cheese Edam/Gouda nes, incl m(MT)	281	206	0	411	308	0
0406306040 Cheese Ital type proc, cow mi(MT)	0	0	0	0	0	0
0406306042 Cheese, Ital. types, proc, ne(MT)	0	0	0	0	0	0
0406306045 Cheese, Swiss types, proc, ne(MT)	363	495	36	731	686	120
0406306047 Cheese, Bryndza etc, proc, ne(MT)	0	0	1	0	0	4
0406306050 Cheese, nes lowfat n/ov .5% b(MT)	0	2	0	0	7	0
0406306060 Cheese, nes, cow milk, lowfat(MT)	177	1,986	1,730	384	3,418	3,256
0406306075 Cheese, nes, other, lowfat(MT)	6	27	3	33	58	6
0406402000 Cheese, Roquefort, orig loave(MT)	347	340	356	3,382	3,467	3,753
0406404000 Cheese, Roquefort, other(MT)	22	33	36	250	344	480
0406406020 Stilton, U.K. orig loaves(MT)	290	283	311	1,516	1,604	1,686
0406406040 Cheese, blue veined, nes(MT)	2,009	1,969	1,868	7,231	7,434	7,407
0406408020 Stilton produced in U.K. n/or(MT)	29	33	37	116	213	174
0406408040 Cheese, blue-veined nes o/i(MT)	180	196	116	538	355	295
0406900500 Cheese, Bryndza nes(MT)	126	62	54	236	133	130
0406901020 Cheese, Cheddar, Canadian n/i(MT)	945	828	805	3,587	2,664	2,357
0406901040 Cheese, Cheddar, other(MT)	5,133	5,233	4,262	12,109	10,190	9,532
0406901500 Cheese, Edam & Gouda nes(MT)	3,583	3,700	3,667	12,075	12,813	12,945
0406902000 Cheese, Sjetost, goats, n/o 2(MT)	3	4	6	16	31	29
0406902500 Cheese, Sjetost nes(MT)	196	133	253	631	592	1,048
0406903020 Cheese, Goya, cows milk(MT)	75	0	80	169	0	216
0406903040 Cheese, Goya, nes(MT)	2,929	3,549	3,083	7,058	8,289	7,597
0406903520 Cheese, Sbrinz, cows milk, o(MT)	0	0	0	0	0	0
0406904010 Romano, cows milk, orig lvs(MT)	327	321	444	918	952	1,486
0406904020 Romano, cows milk, other(MT)	0	0	0	0	0	0
0406904030 Parmesan, cows milk, orig lvs(MT)	5,663	6,555	6,495	25,502	25,919	27,913
0406904040 Parmesan, cows milk, other(MT)	60	13	137	320	110	666
0406904050 Parmesan, Reggiano, other(MT)	440	0	13	1,275	0	39
0406904060 Provolone, cows milk, orig lv(MT)	784	777	629	4,285	4,069	3,280
0406904070 Provolone, cows milk, other(MT)	17	0	0	104	0	0
0406904080 Cheese, Provolone, other(MT)	0	0	20	1	0	62
0406904520 Cheese Emmentaler/Swiss nes(MT)	30,557	27,551	24,471	99,091	84,454	81,572
0406904540 Cheese Gammelost and Nokkelos(MT)	28	35	23	108	135	89
0406905000 Cheese, sheeps milk, orig lv(MT)	16,526	18,662	19,873	58,710	68,901	75,007
0406905500 Cheese, Pecorino, orig loaves(MT)	5,292	5,410	5,276	20,466	21,020	20,748
0406906000 Cheese, sheeps milk, nes(MT)	148	123	44	477	504	212
0406906500 Cheese, Colby nes(MT)	303	59	0	411	98	0
0406907000 Cheese, nes incl mixt, cow ml(MT)	0	1	0	0	3	0
0406908010 Cheese, blue-mold nes, incl m(MT)	0	2	17	5	13	87
0406908015 Cheese nes, incl mixt, chedda(MT)	0	0	0	0	0	0
0406908025 Cheese nes, incl mixt, Amer(MT)	3,311	3,382	3,073	7,112	6,308	6,494
0406908030 Cheese nes, incl mixt, Edam(MT)	0	0	1	0	0	4

Table 13--U.S. Agricultural Imports: Quantity and value by commodity, January-December 1990, 1991, and 1992--continued

Harmonized Import Commodity	Quantity			Value(1,000 dol.)		
	1990	1991	1992	1990	1991	1992
0406908045 Cheese nes, incl mixt, Gruyer(MT)	328	307	634	1,091	1,111	1,731
0406908050 Cheese nes, incl mixt, lowfat(MT)	4,751	3,944	4,133	10,804	8,145	9,628
0406908050 Other cheese, inc mixt ex sof(MT)	37,101	36,515	34,833	100,507	92,072	99,037
0406908075 Other cheese, incl mixt nes(MT)	6,239	5,408	5,346	34,585	32,018	34,153
0407000020 Eggs, bird, in shell, hatchin(DOZ)	2,287,735	1,786,729	2,229,870	14,824	16,603	22,885
0407000040 Eggs, bird, in shell, other(DOZ)	8,931,446	1,073,428	2,243,599	6,952	2,085	2,773
0408100000 Egg yolks, dried(MT)	2	2	0	4	5	0
0408190000 Egg yolks, other(MT)	945	165	597	1,631	247	675
0408910000 Eggs, not in shell, dried(MT)	81	65	0	77	307	0
0408990000 Eggs, not in shell, other(MT)	235	218	307	604	394	541
0409000020 Natural honey, retail pkg(MT)	1,878	1,293	857	3,542	3,305	2,402
0409000040 Honey, extra light amber(MT)	19,713	27,119	35,835	16,062	24,906	33,450
0409000060 Honey, light amber and darker(MT)	13,348	13,428	15,194	10,688	11,618	13,032
0410000000 Edible animal prod nes(MT)	125	81	152	2,421	3,143	3,872
0502100000 Bristles & hair, pig & hog(MT)	1,044	958	1,137	7,607	6,187	6,858
0502900000 Bristles & hair, other(MT)	101	69	18	3,008	2,951	1,742
0503000000 Horsehair and waste(MT)	486	386	524	3,233	2,579	3,116
0504000020 Sausage casings, hog(MT)	10,579	12,596	12,292	32,541	38,370	39,182
0504000040 Sausage casings, other(MT)	2,482	2,772	2,654	20,753	22,854	20,966
0504000060 Guts, bladders, stomachs, ani(MT)	618	558	652	8,600	10,070	10,410
0505100050 Feathers, bird, GSA standard(MT)	3,700	549	272	15,722	2,219	1,536
0505100055 Down for stuffing, GSA stand(MT)	317	505	689	3,288	6,628	10,226
0505100060 Feathers, bird, n/GSA stand(MT)	6,205	12,507	14,567	26,510	49,279	50,100
0505100065 Down for stuffing, n/GSA stan(MT)	1,002	929	1,307	18,755	15,217	20,346
0505900020 Feather meal(MT)	6	269	949	36	105	284
0505900040 Feathers, other(MT)	18	30	60	619	1,039	1,823
0506100000 Ossein and acid treated bones(MT)	0	135	56	5	228	87
0506900020 Bones, crude, steamed, ground(MT)	6,669	3,497	701	2,409	1,371	644
0506900040 Horns, processed(MT)	805	349	1,068	5,334	427	829
0510004010 Pancreas glands(MT)	18	198	92	42	547	132
0510004020 Bile and other anim secretion(MT)	60	97	162	146	1,605	468
0510004040 Glands and organs, other, pha(MT)	167	1,166	712	2,524	2,314	1,828
0511100000 Bovine (bull) semen(MT)	0	0	0	0	0	0
0511100010 Bovine semen (dairy)(NA)	0	0	0	1,210	671	32
0511100090 Bovine semen, other(NA)	0	0	0	1,858	2,072	3,833
0511992000 Hide parings, waste, glue sto(MT)	1,174	749	5,285	504	736	14,292
0511993000 Animal prod nes, for anim foo(MT)	23,207	26,850	40,963	5,602	5,924	9,486
0511994020 Cattle embryos(MT)	0	0	0	109	89	195
0511994028 Cattle embryos, nec(NO)	0	0	0	0	0	0
0511994030 Dried blood(MT)	198	0	0	188	297	616
0511994040 Animal prod nes, inedible(MT)	0	0	0	0	0	0
0511994050 Animal prod nesoi, ined(MT)	363	702	1,284	2,162	2,462	5,227
0601101500 Tulip bulbs(NO)	271,309,308	286,511,312	273,565,515	26,714	30,555	31,148
0601103000 Hyacinth bulbs(NO)	29,868,070	31,808,945	30,505,383	5,613	6,297	6,652
0601104500 Lily bulbs(NO)	60,952,748	62,212,842	93,948,095	12,524	14,089	19,422
0601106000 Narcissus bulbs(NO)	111,021,650	121,094,722	138,136,966	12,557	13,610	15,035
0601107500 Crocus corms(NO)	60,696,657	69,474,580	71,024,944	2,529	3,405	3,765
0601108500 Lily of the valley pips(NO)	5,054,564	6,462,460	4,469,655	378	495	501
0601109000 Iris bulbs(NO)	111,980,895	92,299,240	84,707,718	4,015	3,677	3,493
0601109040 Gladiolus corms(NO)	162,366,254	155,766,351	168,133,597	3,408	3,711	4,650
0601109060 Begonia (tuberous) tubers(NO)	8,711,759	10,120,027	9,296,936	2,083	2,382	2,577
0601109080 Other bulbs, tubers, corms, et(NO)	269,135,037	253,461,414	247,670,017	24,378	24,765	26,748
0601201000 Hyacinth bulbs, without soil(NO)	13,510	395,005	556,347	4	44	93
0601209000 Other bulbs, etc. in flower(NO)	2,692,060	3,105,908	4,297,319	4,726	5,411	5,813
0602100000 Unrooted cuttings and slips(NO)	178,565,324	170,829,422	184,473,265	8,838	7,699	10,275
0602200000 Fruit or nut trees, shrubs(NO)	65,576,176	76,456,082	91,223,327	5,547	6,011	7,129
0602300000 Rhododendrons and azaleas(NO)	276,849	320,686	292,679	822	1,100	1,007
0602400000 Roses, live(NO)	914,959	763,884	622,228	1,375	1,599	1,682
0602810000 Mushroom spawn(NO)	244,953	462,880	362,898	684	1,059	764
0602892000 Orchid plants, live(MT)	94	124	178	905	1,290	2,766
0602993010 Chrysanthemums/w soil attach(NO)	3,746,227	4,491,468	4,547,475	8,619	10,225	10,336
0602993090 Other/w soil attach(NO)	3,584,541	5,481,003	8,018,534	4,727	6,103	7,340
0602994000 Herbaceous perennials, other(NO)	348,260	250,780	246,773	1,819	1,871	2,152
0602995010 Trees & Shrubs w/soil attach(NO)	617,744	3,392,925	3,183,278	2,199	2,292	2,193
0602996020 Poinsettias w/soil attach(NO)	914,552	1,108,983	1,719,516	1,842	2,244	4,060
0602996090 Other live plants(NO)	13,623,127	15,749,721	61,983,574	10,373	10,262	13,701
0602999010 Trees & shrubs nes w/o soil(NO)	2,614,844	1,429,049	928,107	1,146	971	1,174
0602999090 Plants, live nes w/o soil(NO)	137,821,326	135,787,183	148,333,825	14,691	16,611	16,378
0603103000 Sweetheart roses(NO)	97,917,081	108,278,188	115,308,942	16,120	23,121	23,448
0603106090 Other roses, cut(NO)	17,934,170	9,783,714	1,717,231	3,386	2,218	560
0603107010 Chrysanthemums, pompon fr cut(NO)	398,874,404	447,787,162	519,135,268	82,552	89,476	88,882
0603107020 Chrysanthemums, other(NO)	211,363,171	201,976,631	157,398,315	46,337	46,331	54,336
0603107030 Carnations, standard(NO)	42,716,639	43,715,625	37,144,657	7,524	8,878	7,962
0603107040 Anthuriums(NO)	717,198,402	652,271,193	809,460,925	50,811	48,726	62,660
0603107050 Orchids, dendrobium(NO)	1,743,750	1,693,932	1,541,467	916	872	871
0603107060 Orchids, other(NO)	9,139,766	11,281,879	11,104,202	2,452	2,745	2,720
0603108000 Cut flowers, other(NA)	6,209,755	4,235,989	5,786,413	1,681	1,452	1,739
0603900000 Other cut flowers prep(NA)	0	0	0	100,150	86,590	96,402
0604100000 Mosses, lichens, fresh, dried(NA)	0	0	0	14,217	11,606	11,786
0604910020 Christmas trees, Douglas fir(NO)	137,007	253,683	286,729	449	1,725	2,158
0604910040 Christmas trees, other fir(NO)	1,728,239	1,519,359	1,173,613	14,506	13,779	10,517
0604910090 Christmas trees, other(NO)	820,200	438,130	529,704	7,669	4,012	4,591
0604910080 Foliage, other fresh ornament(NA)	0	0	0	13,647	13,053	14,957
0701100020 Seed potatoes, cont n/o 45 kg(MT)	25,279	20,178	11,459	5,109	3,488	1,848
0701100040 Seed potatoes, cont ov 45 kg(MT)	65,813	60,873	46,632	14,276	11,825	6,440
0701900010 Potatoes, Russet, gen, n/o45k(MT)	65,851	38,502	0	18,361	7,928	0

Table 13--U.S. agricultural imports: Quantity and value by commodity, January-December 1990, 1991, and 1992--continued

Harmonized Import Commodity	Quantity			Value(1,000 dol.)			
	1990	1991	1992	1990	1991	1992	
0701900020	Potatoes, other, n/o 45 kg(MT)	80,659	49,760	0	21,449	8,927	0
0701900030	Potatoes, Russet, gen, ov 45k(MT)	20,191	22,333	0	2,686	2,743	0
0701900040	Potatoes, other, ov 45 kg(MT)	42,339	46,869	0	6,828	6,826	0
0701901000	Potatoes, yellow (solano) fr.(MT)	0	313	715	0	107	200
0701905010	Potatoes, russet fr, ch.(MT)	0	7,758	26,242	0	1,887	5,054
0701905020	Potatoes, other fr, ch.(MT)	0	18,040	67,851	0	3,349	10,735
0701905030	Potatoes, russet, fr, ch.(MT)	0	1,789	6,852	0	189	797
0701905040	Potatoes, other, fr, ch.(MT)	0	12,006	22,206	0	1,477	2,989
0702002000	Tomatoes fr 3/1-7/14, 9/1-11/1(MT)	166,490	210,876	98,559	139,709	185,600	82,380
0702004000	Tomatoes, fresh, 7/15-9/31(MT)	18,385	13,406	21,854	7,602	6,706	12,284
0702006000	Tomatoes, fresh, 11/15-end Fe(MT)	176,118	136,541	74,615	230,369	67,907	50,844
0703102000	Onion sets, fresh(MT)	1,251	2,051	2,162	697	854	1,050
0703103000	Pearl onions, n/ov 16mm diam(MT)	149	9	176	72	14	88
0703104000	Onions & shallots, nes, fresh(MT)	169,603	220,983	186,075	76,669	102,426	109,833
0703200000	Garlic, fresh(MT)	17,829	18,763	19,193	17,202	22,839	18,996
0703900000	Leeks & other alliaceous veg(MT)	682	1,334	2,666	322	524	989
0704102000	Cauliflower & broccoli, 6/5-1(MT)	1,304	1,251	3,919	457	412	1,288
0704104000	Caulif & broccoli, 10/16-6/4(MT)	8,615	6,766	4,061	2,001	1,563	894
0704106000	Cauliflower & broccoli, cutup(MT)	95	89	0	71	26	0
0704200000	Brussels sprouts, fresh(MT)	5,884	4,004	6,142	2,468	2,439	3,267
0704802000	Cabbage, fresh(MT)	40,017	20,634	17,903	8,432	5,185	3,793
0704804020	Broccoli, sprouting, fresh(MT)	9,647	8,131	9,400	2,931	3,184	2,693
0704804040	Brassicac, oth (kohlrabi, kal(MT)	5,024	5,874	8,409	2,698	2,830	3,162
0705112000	Lettuce, head, fresh, 6/1-10/3(MT)	2,868	2,864	5,072	912	837	2,021
0705114000	Lettuce, head, fresh, 11/1-5/3(MT)	4,850	6,689	4,525	2,577	3,597	2,235
0705182000	Lettuce, oth., fresh, 6/1-10/3(MT)	574	895	1,449	235	328	677
0705184000	Lettuce, oth, fresh, 11/1-5/3(MT)	4,829	2,876	1,223	1,325	1,041	647
0705210000	Endive, witloof chicory, fres(MT)	2,481	2,840	3,596	6,281	7,526	8,310
0705280000	Chicory, other, fresh(MT)	3,758	3,504	3,565	9,105	8,267	7,262
0706100500	Carrots, fresh, cutup(MT)	174	130	62	110	60	30
0706101000	Carrots, fresh, under 10 cm(MT)	565	269	252	366	130	144
0706102000	Carrots, fresh, other(MT)	54,654	61,725	60,623	11,958	17,479	16,783
0706104000	Turnips, fresh(MT)	1,158	559	612	211	151	178
0706902000	Radishes, fresh(MT)	10,944	12,323	11,864	5,545	7,134	6,168
0706903000	Beets & horseradish, fresh(MT)	3,160	892	383	555	429	219
0706904000	Salsify, celeriac, etc, fresh(MT)	817	681	772	728	929	1,011
0707002000	Cucumbers, fresh 12/1-end Feb(MT)	100,263	111,041	119,606	36,830	46,382	39,811
0707004000	Cucumbers, fresh, 3/1-4/30(MT)	53,268	33,227	40,292	21,975	18,216	17,239
0707005000	Cucumbers, 5/1-6/30, 9/1-11/3(MT)	21,100	23,459	28,777	7,798	11,316	14,387
0707006000	Cucumbers, fresh, 7/1-8/31(MT)	4,343	5,961	7,485	2,259	2,581	2,802
0708102000	Peas, fresh, 7/1-8/30(MT)	2,579	3,878	2,037	1,841	3,235	1,450
0708104000	Peas, fresh, 10/1-6/30(MT)	11,846	10,844	11,095	21,442	14,606	10,773
0708201000	Lima beans, fresh, 11/1-5/31(MT)	116	9	17	114	15	13
0708202000	Cowpeas, ex blackeyed, fresh(MT)	4,404	2,484	3,254	1,276	697	802
0708209000	Beans, fresh or chilled, othe(MT)	13,628	11,290	10,609	16,622	10,294	12,723
0708900500	Chickpeas (garbanzos), fresh(MT)	346	493	676	313	276	563
0708901500	Lentils, fresh or chilled(MT)	406	841	494	245	482	318
0708902500	Pigeon peas, fresh, 7/1-9/30(MT)	74	86	77	87	79	74
0708903000	Pigeon peas, fresh, 10/1-6/30(MT)	446	512	450	450	524	440
0708904000	Leguminous veg, other, fresh(MT)	738	1,006	1,265	855	887	941
0708910000	Globe artichokes, fresh, chil(MT)	638	987	1,000	364	729	857
0708201000	Asparagus, fresh 9/15-11/1(MT)	2,515	2,763	2,305	3,045	3,185	2,671
0708209000	Asparagus, fresh, 11/1-12/31(MT)	17,348	21,024	23,868	24,681	28,858	31,092
0709302000	Eggplants, fresh, 4/1-11/30(MT)	3,653	4,683	4,439	1,826	3,675	3,526
0709304000	Eggplants, fresh, 12/1-1/30(MT)	12,634	15,172	12,418	14,990	10,224	8,497
0709402000	Celery, fresh, chilled, cutup(MT)	190	116	0	44	29	0
0709404000	Celery, fresh, 4/15-7/31(MT)	2,221	4,529	301	404	1,316	67
0709406000	Celery, fresh, 8/1-4/14(MT)	16,031	14,822	14,533	4,025	4,345	4,142
0709510000	Mushrooms, fresh(MT)	1,030	2,127	2,057	2,587	3,753	3,518
0709520000	Truffles, fresh(MT)	5	11	11	1,236	1,366	1,898
0709600020	Peppers, chili, fresh or chil(MT)	36,085	36,331	37,995	32,227	41,766	51,258
0709600040	Peppers, other, fresh or chil(MT)	99,739	98,302	88,589	126,691	98,516	96,591
0709700000	Spinach, fresh(MT)	1,279	1,022	974	664	564	339
0709900500	Jicamas, pumpkins and breadfr(MT)	17,880	17,770	19,587	5,075	8,749	12,262
0709901000	Chayote (Sechium edule)(MT)	9,171	11,190	17,502	4,446	4,681	6,136
0709901300	Okra, fresh or chill, 7/1-10/3(MT)	5,692	6,863	4,482	1,618	1,958	1,280
0709901600	Okra fresh or chill, 11/1-6/3(MT)	7,964	6,176	7,693	2,561	3,000	2,978
0709902000	Squash, fresh(MT)	78,400	80,811	85,617	44,676	50,876	52,092
0709903000	Fiddlehead greens(MT)	16	3	110	16	12	92
0709903500	Olives, fresh or chilled(MT)	74	19	13	125	37	44
0709904070	Sweet corn, fresh or chilled(MT)	6,666	6,111	5,162	3,506	2,513	1,680
0709904080	Vegetables, fresh or chill nes(MT)	9,358	9,686	8,189	4,999	5,945	6,425
0710100000	Potatoes, frozen(MT)	146	38	28	77	33	30
0710212000	Peas, frozen, 7/1-9/30(MT)	3,880	4,375	4,102	3,637	3,241	3,987
0710214000	Peas, frozen, 10/1-6/30(MT)	13,178	10,383	8,816	13,328	10,052	8,567
0710221000	Lima beans, frozen 11/1-5/31(MT)	45	8	19	48	12	21
0710221500	Lima beans, shell/N shell(MT)	0	5	71	0	8	43
0710222000	Cowpeas, frozen(MT)	1	0	0	7	2	0
0710222500	Beans, string, (snap) fz.(MT)	262	503	343	324	462	337
0710223000	Beans, other, frozen(MT)	0	0	0	0	0	0
0710223010	Beans, green or wax, fz.(MT)	506	0	0	469	0	0
0710223090	Beans nes, fz(MT)	441	0	0	479	0	0
0710223500	Beans, nes, frozen(MT)	445	0	0	468	0	0
0710223700	Beans nes, shell/N shell(MT)	488	861	958	605	1,066	1,176
0710224000	Beans, frozen, cutup(MT)	0	0	0	0	0	0
0710224010	Beans, grn or wax fz cutup(MT)	3,081	3,080	1,714	2,406	1,852	1,143
0710224090	Beans, nes, fz, cutup(MT)	247	168	67	170	87	46

Table 13--U.S. agricultural imports: Quantity and value by commodity, January-December 1990, 1991, and 1992--continued

Harmonized Import Commodity	Quantity			Value(1,000 dol.)		
	1990	1991	1992	1990	1991	1992
0710290500 Chickpeas, frozen(MT)	46	43	113	41	23	92
0710291500 Lentils, frozen(MT)	1	26	290	3	18	121
0710292500 Pigeon peas, frozen, 7/1-9/3(MT)	286	111	87	332	245	200
0710293000 Pigeon peas, frozen, 10/1-6/3(MT)	771	765	3,326	1,370	1,672	4,066
0710294000 Vegetables, legum. nec frozen(MT)	614	1,383	1,278	612	1,454	1,666
0710300000 Spinach, frozen(MT)	1,575	607	713	1,043	465	354
0710400000 Sweet corn, frozen(MT)	8,761	5,175	6,998	6,651	3,943	4,840
0710801000 Bamboo shoots, water chest fr(MT)	3,241	4,475	6,845	3,739	4,956	7,396
0710802000 Mushrooms, frozen(MT)	916	828	878	2,126	1,985	1,974
0710804000 Tomatoes froz 3/1-7/14, 9/1-1(MT)	60	138	65	37	122	69
0710804500 Tomatoes, frozen, 7/15-8/31(MT)	13	3	17	13	5	28
0710805000 Tomatoes, froz, 11/15-end Feb(MT)	116	43	2,094	76	28	1,919
0710806000 Fiddlehead greens, frozen(MT)	1	1	0	7	7	4
0710806500 Brussel sprouts, frozen(MT)	3,560	2,452	4,705	2,505	1,857	3,806
0710807040 Carrots, frozen(MT)	1,769	1,119	3,216	1,489	963	2,765
0710807060 Vegetables nes, frozen(MT)	11,337	13,158	16,382	9,409	10,158	13,833
0710808500 Brussel sprouts frozen(MT)	246	124	284	225	108	258
0710809300 Okra, frozen, cutup(MT)	0	3,822	5,395	0	2,282	3,255
0710809510 Asparagus frozen(MT)	432	178	0	871	283	0
0710809522 Broccoli spears frozen(MT)	92,372	16,890	0	23,538	11,745	0
0710809524 Broccoli, other in cont, froz(MT)	56,941	38,563	0	36,372	24,332	0
0710809526 Other Broccoli, frozen(MT)	20,703	10,524	0	13,918	6,886	0
0710809530 Cauliflower frozen(MT)	28,201	8,269	0	21,153	6,091	0
0710809540 Okra frozen(MT)	4,591	2,874	0	2,394	1,635	0
0710809550 Other veg nes, frozen(MT)	16,947	6,840	0	8,726	3,434	0
0710809710 Asparagus, frz, rod size(MT)	0	365	838	0	520	1,948
0710809722 Broccoli spears, frz, rod siz(MT)	0	13,188	33,666	0	9,189	24,492
0710809724 Broccoli, other, in cont, fr(MT)	0	31,490	108,897	0	20,617	71,110
0710809726 Other broccoli, frz, rod size(MT)	0	10,694	28,281	0	7,956	21,650
0710809730 Cauliflower, frz, reddd size(MT)	0	13,411	19,315	0	10,863	14,348
0710809750 Other veg nes, frz(MT)	0	9,628	18,895	0	4,576	9,790
0710901000 Mixt, peapods & waterch. froz(MT)	47	173	14	76	254	27
0710909000 Other frozen veg mixtures(MT)	5,926	6,230	6,622	5,633	6,271	6,531
0711100000 Onions, preserved(MT)	206	186	128	175	148	95
0711201500 Olives not pitted, prep/pres(MT)	79	3,682	67	121	1,506	53
0711202500 Olives, other(MT)	3,270	8,005	18,685	1,090	3,360	10,484
0711204000 Olives, pitted or stuffed, gr(MT)	292	118	56	821	464	140
0711300000 Capers, prep/pres(MT)	162	90	118	577	413	528
0711400000 Cucumbers, preserved(MT)	2,981	2,527	2,627	1,412	1,204	930
0711902000 Leguminous vegetables, preser(MT)	2,127	200	83	1,994	159	112
0711904000 Mushrooms, preserved, canned(MT)	503	352	158	1,188	782	354
0711906000 Other vegs, mixtures, preserv(MT)	6,608	6,119	9,717	5,478	4,209	6,123
0712100000 Potatoes, dried(MT)	489	195	126	557	211	160
0712202000 Onions, dried, powder(MT)	2,288	232	1,004	3,307	295	1,109
0712204000 Onions, dried, other(MT)	2,532	2,130	1,204	3,553	2,513	1,618
0712301000 Mushrooms, air or sun dried(MT)	787	1,074	927	12,137	14,597	12,060
0712302000 Mushrooms, other, dried(MT)	415	534	503	7,522	8,707	7,729
0712304000 Truffles, dried(MT)	2	1	2	260	187	171
0712901000 Carrots, dried(MT)	1,228	662	896	3,330	2,018	2,323
0712901500 Olives, green, dried(MT)	51	54	87	81	88	160
0712902000 Olives, ripe, dried(MT)	623	509	654	767	699	984
0712904020 Garlic, dried, powder(MT)	666	1,040	1,155	866	1,005	1,199
0712904040 Garlic, dried, other(MT)	6,271	4,331	2,656	8,589	4,909	2,549
0712906000 Parsley, tarragon, marjoram,(MT)	976	890	1,504	1,814	2,783	3,645
0712906500 Parsley, dried(MT)	333	264	228	959	795	731
0712907000 Tarragon, marjoram, fennel, d(MT)	157	35	46	431	161	227
0712907500 Tomatoes, dried(MT)	8,034	5,895	7,785	37,890	25,839	32,292
0712908050 Seed, sweet corn, dried(MT)	41	204	129	121	522	336
0712908090 Other vegetables, dried(MT)	4,083	4,182	4,701	17,549	19,433	22,995
0713101000 Peas, seed, dried(MT)	4,373	9,956	11,347	1,486	3,439	3,656
0713102000 Split peas, dried(MT)	3,100	3,574	3,571	1,421	1,799	1,457
0713104020 Green peas, shelled, dried(MT)	1,251	1,918	321	883	1,706	707
0713104040 Yellow peas, shelled, dried(MT)	2,095	381	249	530	119	72
0713104060 Austrian winter peas, dried(MT)	103	40	140	25	17	52
0713104080 Peas, nes, dried(MT)	8,247	3,845	3,868	2,677	1,766	1,524
0713201000 Seed, chickpea, dried(MT)	63	322	819	47	177	475
0713202000 Chickpeas, dried, other(MT)	13,991	15,836	12,216	8,847	10,741	8,707
0713311000 Seed beans, mung, dried(MT)	313	5,169	8,018	251	2,485	3,851
0713312000 Beans, mung, dry, oth 5/1-8/3(MT)	3,908	3,077	2,166	2,905	1,844	1,461
0713314000 Beans, mung, dry, oth 9/1-4/3(MT)	3,455	4,157	1,870	2,121	2,096	1,319
0713321000 Seed beans, small red, dried(MT)	3	125	111	5	78	64
0713322000 Beans, small red, other dried(MT)	676	1,082	688	710	1,336	785
0713331000 Seed beans, kidn, white pea d(MT)	0	0	0	0	0	0
0713331020 Seed beans, navy, pea, dry(MT)	33	1,256	958	107	482	230
0713331040 Seed beans, nes, dry(MT)	1,071	428	577	895	446	480
0713332020 Beans, Navy, pea, dry 5/1-8/3(MT)	2,165	838	914	488	454	402
0713332030 Beans, kidney, dk, red,dry(MT)	0	250	152	0	177	39
0713332040 Beans, kidney, dry, 5/1-8/31(MT)	1,465	0	0	622	0	0
0713332050 Beans, kidney, lht, rd, dy(MT)	0	47	407	0	33	184
0713332090 Beans, kidney, othr dry(MT)	0	410	535	0	264	253
0713334020 Beans, Navy/pea, dry 9/1-4/3(MT)	354	80	1,509	184	42	714
0713334030 Beans, kidney(MT)	0	387	1,148	0	211	522
0713334040 Beans, kidney, dry, 9/1-4/30(MT)	900	0	0	576	0	0
0713334050 Beans, kidney, lt-rad dry(MT)	0	152	249	0	144	169
0713334090 Beans, kid/pea, other, dry(MT)	0	257	1,168	0	86	691
0713391000 Seed beans, other dried(MT)	404	4,445	10,421	418	1,741	3,804
0713391500 Cowpeas, dried(MT)	454	168	99	126	83	68

Table 13--U.S. agricultural imports: Quantity and value by commodity, January-December 1990, 1991, and 1992--continued

Harmonized Import Commodity	Quantity			Value(1,000 dol.)			
	1990	1991	1992	1990	1991	1992	
0713392010	Black beans, dried, 5/1-8/31(MT)	376	539	497	349	371	279
0713392040	Other lima beans, dry 5/1-8/31(MT)	8	11	0	18	20	0
0713392050	Pinto beans, dried 5/1-8/31(MT)	2,691	534	1,098	2,074	242	490
0713392060	Oth white beans, dry, 5/1-8/31(MT)	501	239	103	345	146	62
0713392070	Beans, other, dried 5/1-8/31(MT)	1,275	826	1,176	1,052	694	833
0713394010	Black beans, dry, 9/1-4/30(MT)	950	549	770	808	462	574
0713394020	Great Northern b, dry 9/1-4/30(MT)	16	5	0	10	3	0
0713394030	Baby lima beans, dry 9/1-4/30(MT)	0	0	0	0	0	0
0713394040	Other lima beans, dry 9/1-4/30(MT)	101	87	85	90	93	81
0713394050	Pinto beans, dry 9/1-4/30(MT)	2,270	2,405	862	1,191	875	366
0713394060	Oth white beans, dry 9/1-4/30(MT)	734	73	239	735	66	157
0713394070	Other beans, dry 9/1-4/30(MT)	2,234	1,236	1,249	1,600	1,181	922
0713401000	Seed, lentils, dried(MT)	185	3,682	2,776	1,100	2,085	1,145
0713402000	Lentils, other dried(MT)	3,357	1,775	2,680	1,928	1,325	1,895
0713501000	Seed beans, faba, dried(MT)	151	622	803	45	190	254
0713502000	Beans, faba, other, dried(MT)	881	1,166	1,568	368	487	715
0713901000	Seed beans, nes, dried(MT)	2,794	3,276	79	1,694	2,512	138
0713905000	Guar seeds(MT)	2	2	0	2	7	0
0713906000	Oth legum. veg, dried 5/1-8/31(MT)	110	22	52	55	26	91
0713908000	Oth legum. veg, dried 9/1-4/30(MT)	164	158	93	180	178	139
0714100000	Cassava, fresh or dried(MT)	8,167	16,146	21,660	3,750	5,823	7,251
0714200000	Sweet potatoes, fresh or dry(MT)	8,666	7,804	7,901	1,913	1,645	1,677
0714801000	Dasheens, fresh(MT)	21,614	22,370	22,938	8,903	8,591	9,086
0714902000	Yams, fresh(MT)	18,089	15,441	20,138	10,702	11,835	10,816
0714904000	Roots and tubers nes, fresh(MT)	2,316	1,904	746	1,136	816	401
0714905000	Roots, tubers, nes, pellets(MT)	2	52	21	2	48	77
0714906000	Roots, tubers nes, fresh or dr(MT)	340	284	332	587	474	487
0801100020	Coconuts in shell(MT)	9,663	11,693	10,667	2,469	3,148	2,930
0801100040	Coconuts, shelled(MT)	37,138	34,671	35,602	28,325	26,375	33,845
0801200020	Brazil nuts, in shell(MT)	6,583	4,744	5,764	6,255	4,696	5,087
0801200040	Brazil nuts, shelled(MT)	5,034	4,641	5,501	11,955	9,572	10,006
0801300000	Cashew nuts, shelled/unshella(MT)	54,448	49,441	61,063	225,731	243,882	258,640
0802110000	Almonds, in shell(MT)	2	4	4	6	9	10
0802120000	Almonds, shelled(MT)	24	48	49	31	182	136
0802210000	Hazelnuts, filberts, in shell(MT)	200	302	184	256	604	526
0802220000	Hazelnuts, filberts, shelled(MT)	3,707	2,937	3,091	11,179	8,347	8,335
0802310000	Walnuts, in shell(MT)	72	0	15	31	0	28
0802320000	Walnuts, shelled(MT)	37	65	101	90	152	388
0802400000	Chestnuts(MT)	3,386	4,029	3,432	9,159	10,700	8,916
0802502000	Pistachio nuts, in shell(MT)	624	219	41	1,840	494	108
0802504000	Pistachio nuts, shelled(MT)	204	127	70	868	774	460
0802901000	Pecans, in shell(MT)	13,939	10,486	13,890	30,030	27,217	35,566
0802901500	Pecans, shelled(MT)	4,019	5,356	4,567	16,094	26,065	27,842
0802902000	Pignolia nuts, in shell(MT)	68	223	113	78	303	175
0802902500	Pignolia nuts, shelled(MT)	853	1,018	981	5,671	13,311	11,754
0802908010	Macadamia nuts, in shell(MT)	49	39	28	191	243	175
0802908090	Other nuts, in shell(MT)	51	84	59	186	251	311
0802909010	Macadamia nuts, shelled(MT)	2,169	1,427	1,774	22,008	11,357	13,217
0802909090	Other nuts, shelled(MT)	135	154	282	1,188	881	1,424
0803002020	Bananas, fresh(MT)	3,094,151	3,229,045	3,631,227	875,432	935,565	1,022,079
0803002040	Bananas, dried(MT)	4,948	3,179	2,740	2,086	2,125	2,927
0803003000	Plantains, fresh(MT)	142,551	152,424	159,158	44,804	48,393	47,747
0803004000	Plantains, dried(MT)	4	0	0	17	0	2
0804102000	Dates, whole, fr/dried, >4.6k(MT)	35	30	75	22	90	157
0804104000	Dates, w/pits, fr/dried, <4.6k(MT)	427	1,097	623	710	1,899	1,091
0804106000	Dates, pitted, fr/dried, <4.6k(MT)	5,138	4,237	5,488	5,708	4,117	5,481
0804108000	Dates, other, fresh or dried(MT)	1,073	2	134	215	4	301
0804204000	Figs, whole, over 0.5 kg cont(MT)	103	89	432	234	208	357
0804206000	Figs, whole, n/over .5 kg con(MT)	947	1,639	1,169	2,544	4,575	2,879
0804208000	Figs, oth, nes, fresh or drie(MT)	4,099	4,812	5,672	3,869	4,712	5,939
0804302000	Pineapples, fresh, in bulk(MT)	14,953	6,132	3,787	2,564	881	616
0804304000	Pineapples, fresh, crates or(MT)	87,631	107,905	117,769	40,983	38,766	43,028
0804306000	Pineapples, fresh or dry, nes(MT)	1,289	1,108	2,121	1,861	1,821	3,027
0804400000	Avocados, fresh(MT)	13,378	17,048	24,146	18,877	17,705	17,467
0804504000	Guavas, mangoes, fr, 10/1-5/3(MT)	23,252	37,989	39,688	23,259	32,750	38,269
0804506000	Guavas fresh, 9/1-5/31(MT)	0	0	0	0	0	0
0804508000	Guavas, mangoes, fr, 6/1-9/3(MT)	35,755	54,132	36,476	34,898	31,086	32,379
0804509000	Mangoes fr, 6/1-8/31(MT)	0	0	0	0	0	0
0804508000	Guavas, mangoes, dried(MT)	167	225	217	686	833	838
0805100020	Oranges, temple, fresh(MT)	1,759	93	0	1,063	35	0
0805100040	Oranges, other, fresh(MT)	9,913	68,029	9,807	3,603	45,063	3,488
0805200020	Tangerines, fresh(MT)	12,466	12,543	10,578	4,615	7,890	6,412
0805200040	Mandarins, satsumas, fresh(MT)	8,877	7,010	7,433	7,889	7,183	9,329
0805302000	Lemons, fresh(MT)	8,572	13,829	3,599	1,352	4,028	728
0805304000	Limes, fresh(MT)	52,488	70,679	91,840	8,510	13,143	18,565
0805404000	Grapefruit, fresh, 8/1-9/30(MT)	20	634	59	14	55	12
0805406000	Grapefruit, fresh, 10/1-10/31(MT)	725	430	217	61	51	17
0805408000	Grapefruit, fresh, 11/1-7/31(MT)	6,134	7,297	10,414	974	1,274	993
0805800000	Citrus, fresh, other(MT)	170	327	531	573	431	277
0806102000	Grapes, fresh, 2/15-3/31(MT)	168,240	125,770	119,358	121,155	83,790	79,172
0806104000	Grapes, fresh, 4/1-6/30(MT)	80,104	113,823	89,663	64,868	98,381	100,976
0806106000	Grapes, fresh, 7/1-2/14(MT)	115,206	92,883	107,899	94,638	71,735	81,422
0806201010	Currants, dried, seedless(MT)	352	171	37	361	216	40
0806201020	Raisins, dry, seedless, Sultan(MT)	1,207	59	606	1,258	63	658
0806201090	Raisins, dried, seedless, oth(MT)	8,075	10,486	5,755	6,973	8,715	4,969
0806202000	Other raisins, dried(MT)	90	6	31	78	8	29
0806209000	Other dried grapes(MT)	8	0	0	12	0	0

Table 13--U.S. agricultural imports: Quantity and value by commodity.
January-December 1990, 1991, and 1992--continued

Harmonized Import Commodity	Quantity			Value(1,000 dol.)			
	1990	1991	1992	1990	1991	1992	
0807101000	Cantaloupes, fresh, 8/1-9/15(MT)	2,425	18,858	2,037	381	2,336	536
0807102000	Cantaloupes, fresh, 9/16-7/30(MT)	238,095	254,415	216,529	76,881	83,659	70,900
0807103000	Watermelons, fresh, 12/1-3/31(MT)	41,633	44,226	40,813	8,185	7,017	10,388
0807104000	Watermelons, fresh, 3/31-11/3(MT)	62,054	60,523	54,985	9,720	13,059	10,374
0807105000	Ogen & Galia melons 12/1-5/31(MT)	2	483	221	2	232	88
0807106000	Ogen & Galia melons 6/1-11/31(MT)	61	114	165	28	44	66
0807107000	Melons, other, nec 12/1-5/31(MT)	85,649	112,065	89,753	26,049	38,928	33,330
0807108000	Melons, other, nec 6/1-11/31(MT)	5,578	18,598	13,770	2,118	7,443	3,956
0807200000	Papayas, fresh(MT)	5,210	6,069	10,470	2,439	3,669	6,690
0808100000	Apples, fresh(MT)	106,142	119,768	120,412	40,252	47,734	77,673
0808202000	Pears, quinces fresh 4/1-6/3(MT)	10,542	21,065	25,656	6,178	13,412	14,326
0808204000	Pears, quinces fresh 7/1-3/3(MT)	30,402	24,724	33,194	16,124	14,861	17,764
0809100000	Apricots, fresh(MT)	890	1,235	1,253	903	930	1,545
0809200020	Cherries, sweet, fresh(MT)	1,403	1,355	2,105	1,712	1,626	2,394
0809200040	Cherries, tart, fresh(MT)	271	0	202	92	0	76
0809302000	Peaches, nectarines, 5/1-11/3(MT)	3,393	404	1,372	2,367	284	1,015
0809304000	Peaches, nectarines, 12/1-5/3(MT)	48,421	50,013	52,329	31,491	33,102	32,743
0809402000	Plums, fresh, 1/1-5/31(MT)	21,631	22,361	22,652	13,373	14,160	13,977
0809404000	Plums, fresh, 6/1-12/31(MT)	1,796	1,454	2,690	1,297	940	1,743
0810102000	Strawberries, fresh 6/15-9/1(MT)	361	876	223	217	602	219
0810104000	Strawberries, fresh 9/16-6/1(MT)	14,231	13,291	10,572	16,633	17,853	14,887
0810201020	Raspberries, fresh 9/1-5/30(MT)	1,365	864	615	3,304	1,795	1,138
0810201040	Raspberries, etc, fr 9/1-6/3(MT)	83	58	34	516	222	82
0810209020	Raspberries, fresh 7/1-8/31(MT)	5,053	4,831	6,266	5,138	6,026	7,474
0810209040	Raspberries, etc, fr 7/1-8/31(MT)	6	117	408	25	329	876
0810300000	Currents, fresh(MT)	61	67	264	259	364	547
0810400020	Blueberries, fresh(MT)	7,639	9,454	9,261	8,596	11,341	13,733
0810400024	Blueberries, wild fresh(MT)	0	0	0	0	0	0
0810400028	Blueberries, cultivated, fres(MT)	0	0	0	0	0	0
0810400030	Cranberries, fresh(MT)	17,537	19,311	17,869	11,402	12,617	12,668
0810400040	Berries, nes, gen. vac. fresh(MT)	22	9	2	81	26	15
0810902030	Tamarinds, fresh(MT)	656	500	588	317	308	469
0810902050	Kiwi fruit, fresh(MT)	33,429	28,001	20,236	48,128	40,126	17,878
0810902090	Berries, other, fresh(MT)	21	7	5	51	12	23
0810904000	Fruit, fresh, other, nes(MT)	13,893	19,238	20,816	7,032	13,110	25,412
0811100020	Strawberries, froz n/o 1.2 lit(MT)	3,671	1,693	1,367	2,877	1,529	1,140
0811100040	Strawberries, froz ov 1.2 lit(MT)	0	0	0	0	0	0
0811100050	Strawberries fz, n/a than 25%(MT)	18,269	18,416	18,222	15,435	15,241	13,841
0811100060	Strawberries, fz, m than 25%(MT)	33	2,234	183	31	2,007	154
0811100070	Strawberries, other over 1.2(MT)	10,727	9,653	6,621	9,510	8,781	5,973
0811202020	Raspberries, frozen(MT)	9,508	3,395	2,059	3,569	4,375	3,367
0811202040	Loganberries, frozen, other(MT)	155	787	471	211	1,048	736
0811204000	Berries, currants, frozen, ot(MT)	10	1,106	449	109	1,769	771
0811901000	Bananas and plantains, frozen(MT)	5,279	6,118	8,614	3,044	3,439	5,492
0811902000	Blueberries, frozen(MT)	7,069	5,830	5,228	12,379	9,479	9,626
0811902024	Blueberries, wild, frozen(MT)	0	0	0	0	0	0
0811902028	Blueberries, nes, frozen(MT)	0	0	0	0	0	0
0811902200	Boysenberries, frozen(MT)	871	513	357	956	588	545
0811902500	Cashew apples, maways, froz(MT)	495	402	510	558	419	607
0811903000	Coconut meat, frozen(MT)	4,736	4,500	6,179	4,316	4,004	6,242
0811903500	Cranberries, frozen(MT)	424	14	103	679	15	181
0811904000	Papayas, frozen(MT)	178	549	501	154	282	399
0811905000	Pineapples, frozen(MT)	1,566	953	857	1,447	901	783
0811905200	Mangoes frozen(MT)	114	423	501	115	439	591
0811905500	Melons, frozen(MT)	2,342	2,932	3,620	1,751	2,242	3,240
0811906040	Cherries, sweet, frozen(MT)	12	0	0	18	0	0
0811906060	Cherries, tart, frozen(MT)	1	0	0	5	0	0
0811906080	Berries & fruits, other, froz(MT)	752	0	0	771	0	0
0811908040	Cherries, sweet, frozen(MT)	9	43	54	6	49	63
0811908060	Cherries, tart, frozen(MT)	7	43	13	7	35	8
0811908080	Fruit, other frozen(MT)	2,281	3,967	2,994	2,373	4,008	2,966
0812100000	Cherries, preserved(MT)	1,243	844	766	2,618	2,294	2,014
0812200000	Strawberries, preserved(MT)	59	51	3	55	122	9
0812901000	Mixt. of 2 or more fruits, pres(MT)	280	30	1	104	6	8
0812902000	Citrus, preserved(MT)	1,072	1,076	1,082	750	736	916
0812903000	Figs, preserved(MT)	2,049	900	98	496	837	244
0812904000	Pineapples, preserved(MT)	7,078	6,028	4,454	4,316	3,119	3,185
0812909000	Fruits & nuts, other, preserv(MT)	826	204	282	1,277	459	648
0813100000	Apricots, dried(MT)	7,845	8,314	8,269	16,263	18,161	19,318
0813201000	Prunes, soaked in brine & dri(MT)	318	239	671	860	718	1,032
0813202000	Prunes, other dried nes(MT)	132	41	83	348	92	170
0813300000	Apples, dried(MT)	1,851	1,003	1,803	3,865	2,895	6,598
0813401000	Papayas, dried(MT)	624	921	778	959	1,422	1,117
0813401500	Barberries, dried(MT)	43	0	8	43	0	15
0813402000	Berries, other, dried(MT)	2,753	858	238	1,248	549	228
0813403000	Cherries, dried(MT)	29	38	27	43	78	81
0813404000	Peaches, dried(MT)	84	68	1	91	58	3
0813408000	Tamarinds, dried(MT)	132	122	152	123	122	168
0813409000	Fruit, other, dried(MT)	440	405	404	1,242	1,305	1,397
0813500020	Fruit mixtures, dried(MT)	37	13	20	70	44	51
0813500040	Nut mixtures nes, dried(MT)	2	0	1	14	1	1
0813500060	Fruit mixtures nes, dried(MT)	5	4	21	18	8	30
0814001000	Orange or citron peel, preser(MT)	389	543	1,572	418	742	3,314
0814009000	Citrus & melon peel, oth pres(MT)	128	34	75	187	116	141
0901110010	Coffee, Arabica, n/roasted(MT)	245,813	252,405	324,745	395,347	414,918	403,245
0901110080	Coffee, nes, n/roasted n/deca(MT)	861,253	827,387	923,265	1,222,255	1,199,631	1,058,816
0901120000	Coffee, n/roast, dcafeinate(MT)	65,921	51,174	52,372	151,014	120,803	104,236

Table 13--U.S. agricultural imports: Quantity and value by commodity,
January-December 1990, 1991, and 1992--continued

Harmonized Import Commodity	Quantity			Value(1,000 dol.)		
	1990	1991	1992	1990	1991	1992
0901210030 Coffee, roast, n/decaf, un 2k(MT)	4,098	4,717	5,256	16,832	22,199	24,718
0901210060 Coffee, roasted, other ov 2 k(MT)	3,859	3,647	2,503	11,234	12,454	7,909
0901220030 Coffee, roasted decaf, un 2 k(MT)	1,236	1,094	1,200	6,809	5,904	6,708
0901220060 Coffee, roas, n/decaf, ov 2k(MT)	2,816	2,736	2,524	7,306	7,067	5,878
0901300000 Coffee husks and skins(MT)	47	65	7	156	269	149
0901400000 Coffee subst containing coffe(MT)	45	72	44	182	382	155
0902100000 Tea, green, n/fer, n/c 3 kg(MT)	457	451	348	1,724	2,283	2,002
0902101000 Tea, green, n/c 3kg(MT)	0	0	0	0	0	0
0902109000 Tea, green, n/c v 3kg(MT)	0	0	0	0	0	0
0902200000 Tea, green, nes n/fer(MT)	8,003	6,119	5,473	14,726	6,245	5,347
0902201000 Tea, green, n, fer, nes(MT)	0	0	0	0	0	0
0902209000 Tea, green, n./fer, nes(MT)	0	0	0	0	0	0
0902300000 Tea, black, fermentd, n/c 3 k(MT)	0	0	0	0	0	0
0902300010 Tea, black, fern, in bags(MT)	591	836	2,350	2,977	4,141	7,505
0902300090 Tea, black, fern, nes(MT)	1,847	3,878	3,286	4,498	7,602	7,344
0902400000 Tea, black, fermented, nes(MT)	65,148	72,935	79,904	102,086	102,898	108,655
0903000000 Mate(MT)	293	434	269	608	670	478
0904110020 Pepper, black, unground(MT)	32,976	38,857	40,589	58,610	52,207	41,705
0904110040 Pepper, white, unground(MT)	5,723	5,175	5,542	10,382	7,069	7,186
0904120000 Pepper, crushed or ground(MT)	729	654	603	1,693	1,362	1,189
0904202000 Paprika, dried and/or ground(MT)	4,118	3,886	3,081	7,539	8,713	6,054
0904204000 Anaheim and ancho pepper, dry(MT)	1,603	1,422	1,166	3,096	4,278	6,134
0904206000 Peppers, dried, nes, unground(MT)	11,588	10,680	15,052	20,660	24,807	38,544
0904207000 Peppers, dried, nes, ground(MT)	6,766	5,495	10,690	5,067	4,791	8,659
0904208000 Pimenta (allspice), dried, gr(MT)	1,010	1,046	865	1,770	1,870	1,708
0905000000 Vanilla beans(MT)	876	1,309	1,257	47,758	69,044	65,700
0905100000 Cinnamon, not crushed or grou(MT)	10,817	13,898	15,046	22,253	26,280	26,609
0905200000 Cinnamon, crushed or ground(MT)	711	429	530	1,461	1,561	1,438
0907000000 Cloves, whole and stems(MT)	1,852	1,142	1,157	3,645	2,244	1,503
0908100000 Nutmeg, dried, ground or ungr(MT)	1,713	1,859	1,687	5,089	3,019	2,358
0908202000 Bowbay or wild sage, ground(MT)	0	2	0	2	1	0
0908204000 Mace, other(MT)	296	179	218	1,650	422	456
0908300000 Cardamoms(MT)	219	168	170	1,082	647	778
0908100000 Anise seeds(MT)	888	1,115	1,029	1,589	2,032	2,235
0908200000 Coriander seeds(MT)	2,159	2,455	2,311	1,070	1,422	1,497
0908300000 Cumin seeds(MT)	4,677	4,013	6,439	4,672	5,551	12,586
0908400000 Caraway seeds(MT)	3,087	3,694	3,264	2,162	2,921	3,007
0908500000 Fennel or juniper seeds(MT)	2,906	2,484	3,155	3,769	4,462	3,414
0910102000 Ginger, unground(MT)	5,793	7,445	8,245	6,569	8,099	7,790
0910104000 Ginger, ground(MT)	1,357	706	161	1,576	2,075	460
0910200000 Saffron(MT)	20	4	3	3,213	3,381	3,173
0910300000 Turmeric(MT)	1,691	1,870	2,607	1,375	2,064	4,075
0910402000 Thyme and bay leaves, crude(MT)	1,466	1,429	1,786	2,987	3,463	4,505
0910403000 Thyme(MT)	31	67	55	89	121	132
0910404000 Bay leaves(MT)	45	16	29	43	48	50
0910500000 Curry powder(MT)	425	427	462	1,280	1,339	1,512
0910910000 Spices, mixt. of 2 o/more(MT)	278	224	353	1,289	863	1,125
0910982000 Origanum, crude(MT)	4,691	5,370	5,139	7,337	10,159	11,037
0910984000 Origanum, other(MT)	471	674	402	623	1,122	666
0910985000 Dill(MT)	592	547	723	513	475	764
0910986000 Spices nes, other(MT)	1,546	2,757	2,333	4,324	6,146	5,430
1001100000 Wheat, durum(MT)	0	0	0	0	0	0
1001100010 Durum wheat seed(MT)	373	2,922	4,937	67	343	580
1001100090 Durum wheat nes(MT)	272,551	320,298	513,356	39,875	39,704	66,188
1001901000 Seed wheat(MT)	463	1,284	5,715	82	157	784
1001902000 Wheat, other(MT)	0	0	0	0	0	0
1001902010 Red spring wheat gr 1(MT)	13,580	31,331	79,757	1,439	3,478	10,165
1001902020 Red spring wheat gr 2(MT)	26,268	0	34,080	3,897	0	4,718
1001902030 Red spring wheat nes(MT)	25,892	20,745	342,676	3,182	2,286	46,260
1001902040 Wheat, white winter(MT)	0	36,954	171,738	0	3,849	21,187
1001902050 Wheat, Canadian west, red win(MT)	0	0	2,078	0	0	226
1001902060 Wheat, soft white spring(MT)	0	178	27,310	0	16	3,393
1001902090 Wheat nes(MT)	294,516	45,075	0	31,362	4,467	0
1001902095 Wheat and meslin, other(MT)	0	104,633	282,427	0	11,796	36,004
1002000000 Rye(MT)	42,456	135,325	83,532	3,104	10,046	8,540
1003002000 Barley, malting(MT)	204,328	308,317	268,335	32,456	36,558	28,231
1003004000 Barley, other(MT)	13,476	183,308	172,676	1,528	15,480	14,867
1004000000 Oats(MT)	0	0	0	0	0	0
1004000010 Oats seed(MT)	1,516	1,576	850	313	180	174
1004000020 Oats, mixed feed(MT)	118,021	122,653	77,710	11,094	11,069	7,780
1004000090 Oats, nes(MT)	924,847	1,107,170	1,020,134	84,183	88,671	98,113
1005100000 Corn (maize) seed(MT)	13,894	10,877	26,810	18,004	14,679	35,218
1005902000 Corn, yellow dent(MT)	22,656	230,777	304,053	2,810	22,116	30,513
1005904040 Popcorn(MT)	38	43	28	24	25	54
1005904060 Corn, nes(MT)	17,537	20,828	12,942	2,337	2,505	2,682
1006100000 Rice, paddy or rough(MT)	726	882	574	312	372	265
1006202000 Rice, Bassati(MT)	7,213	8,514	9,157	7,410	9,053	10,820
1006204020 Rice, husked, brown, long gra(MT)	248	1,633	538	131	682	244
1006204040 Rice, husked, brown, med grai(MT)	62	187	36	26	85	38
1006204060 Rice, husked, brown, short gr(MT)	254	16	211	28	21	41
1006204080 Rice, husked, brown, mixed(MT)	359	217	250	157	119	139
1006301020 Rice, milled, parb., long gra(MT)	1,426	1,120	1,037	863	947	802
1006301040 Rice, milled, parb., other(MT)	44	16	413	31	9	328
1006309010 Rice, milled, long grain(MT)	105,339	115,381	123,208	49,862	53,465	59,090
1006309020 Rice, milled, medium grain(MT)	10,511	12,589	17,472	4,306	5,361	7,772
1006309030 Rice, milled, short grain(MT)	1,890	2,019	2,151	1,052	1,253	1,204
1006309040 Rice, milled, mixed grains(MT)	18,812	18,410	19,867	8,145	9,072	10,648

Table 13--U.S. agricultural imports: Quantity and value by commodity, January-December 1980, 1981, and 1982--continued

Harmonized Import Commodity	Quantity			Value(1,000 dol.)		
	1980	1981	1982	1980	1981	1982
1006400000 Rice, broken(MT)	1,426	108	447	191	28	87
1007000020 Grain sorghum seed(MT)	5,829	1,591	135	714	211	114
1007000040 Grain sorghum, other(MT)	48	2	46	23	2	10
1008100000 Buckwheat(MT)	1,907	3,602	1,600	570	737	310
1008200000 Millet(MT)	756	623	891	979	1,414	1,935
1008300000 Canary seed(MT)	13,257	12,819	13,955	3,862	2,853	3,085
1008900020 Wild rice(MT)	402	871	494	1,151	2,364	1,807
1008900040 Other cereals, unmilled(MT)	136	674	3,268	228	324	542
1101000000 Wheat flour(MT)	0	0	0	0	0	0
1101000010 Wheat flour, hard spring(MT)	214	457	731	79	152	286
1101000020 Durum wheat flour(MT)	3,034	1,489	3,734	1,330	671	1,397
1101000030 Wheat flour white winter(MT)	777	4,432	11,553	112	488	1,535
1101000090 Wheat flour, nes(MT)	6,510	10,487	29,635	3,112	4,476	9,135
1102100000 Rye flour(MT)	159	127	92	41	42	12
1102200000 Corn (maize) flour(MT)	6,882	1,562	2,758	2,333	813	1,285
1102300000 Rice flour(MT)	2,482	3,190	2,974	1,391	1,886	1,928
1102902000 Buckwheat flour(MT)	10	39	9	16	41	20
1102903000 Cereal flours, mix, other(MT)	20	13	9	13	26	21
1102904000 Cereal flours, nes(MT)	138	0	0	114	0	0
1102906000 Cereal flours, nes.(MT)	362	1,247	3,296	259	518	945
1103110020 Semolina(MT)	61	2,037	181	15	437	47
1103110040 Wheat meal and groats(MT)	121	225	2,128	52	150	364
1103120000 Oatmeal(MT)	4,960	2,605	7,637	2,244	812	2,268
1103130020 Cornmeal(MT)	27	67	104	29	82	120
1103130060 Corn groats(MT)	0	1	70	0	2	60
1103140000 Rice meal and groats(MT)	38	7	25	45	6	37
1103190000 Other cereal meal and groats(MT)	38	0	43	13	0	18
1103210000 Wheat pellets(MT)	35,214	7,194	2,970	3,050	744	216
1103290000 Cereal pellets, other(MT)	5,482	3	277	601	10	24
1104110000 Barley, rolled or flaked(MT)	60	38	67	88	70	34
1104120000 Oats, rolled or flaked(MT)	2,620	1,834	4,137	1,566	700	1,484
1104190000 Cereals nes, rolled or flaked(MT)	5,135	3,780	5,220	1,026	987	1,143
1104210000 Barley, pearled, etc(MT)	1,457	1,344	1,256	361	470	390
1104220000 Oats, processed, other(MT)	6,735	9,642	6,546	1,811	1,822	1,464
1104230000 Corn (maize), processed, otha(MT)	305	304	4,661	76	52	691
1104290000 Cereals, nes, processed, otha(MT)	659	1,061	315	306	563	400
1104300000 Germ of cereals(MT)	657	585	1,576	167	127	403
1105100000 Potato flour and meal(MT)	370	383	257	296	264	216
1105200000 Potato flakes(MT)	389	834	514	438	946	501
1106100000 Flour & meal, dried legum veg(MT)	424	460	694	317	323	528
1106200000 Flour & meal, dried, sago(MT)	1,146	2,125	618	1,251	2,919	788
1106302000 Flour & meal, banana & plants(MT)	1,274	656	30	671	965	43
1106304000 Other fruit flour dried(MT)	678	389	485	823	841	1,010
1107100000 Malt, unroasted(MT)	15,667	8,839	6,321	4,513	2,461	1,938
1107200000 Malt, roasted(MT)	6,815	8,968	3,540	1,901	2,215	1,074
1108110000 Starch, wheat(MT)	0	0	0	0	0	0
1108110010 Starch, wheat for food(MT)	2,809	1,328	1,415	884	741	889
1108110090 Starch, wheat nes(MT)	3,025	10,866	14,315	949	2,391	3,188
1108120000 Starch, corn (maize)(MT)	0	0	0	0	0	0
1108120010 Starch, corn (maize)(MT)	2,043	876	2,068	701	435	915
1108120090 Starch, corn (maize), nes(MT)	31,783	36,214	39,089	8,636	9,478	9,827
1108130000 Starch, potato(MT)	57,318	42,161	43,367	21,841	14,511	16,191
1108140000 Starch, cassava(MT)	15,700	8,797	4,793	3,940	2,448	1,386
1108190000 Starch nes(MT)	0	0	0	0	0	0
1108190010 Starch cereal for fd use(MT)	128	709	596	68	696	502
1108190090 Starch nes(MT)	2,897	2,750	1,977	2,202	2,091	1,764
1108200000 Irulin(MT)	17	7	12	6	8	47
1109001000 Wheat gluten for animal feed(MT)	2,354	2,200	5,657	2,443	1,813	6,439
1109009000 Wheat gluten, other(MT)	44,445	45,643	52,609	46,851	45,483	63,146
1201000020 Soybean seed(MT)	1,168	1,777	254	329	563	194
1201000030 Soybeans seeds, oilstock(MT)	0	11,016	0	0	2,335	0
1201000040 Soybeans, other(MT)	0	0	0	0	0	0
1201000090 Soybeans, nes(MT)	63,582	110,464	69,516	15,031	24,547	15,688
1202100000 Peanuts, in shell, uncooked.(MT)	0	48	8	0	16	7
1202200040 Peanuts, shelled, other(MT)	396	6,351	143	452	6,830	124
1203000000 Copra(MT)	816	292	88	153	170	100
1204000000 Flaxseed(MT)	0	0	0	0	0	0
1204000010 Flaxseed, for seed(MT)	333	166	97	154	53	38
1204000020 Flaxseed, oil stock(MT)	101,679	57,302	38,580	34,627	11,617	7,022
1204000090 Flaxseed(MT)	101,330	59,264	114,614	28,105	13,652	17,544
1205000000 Rape or colza seeds(MT)	0	0	0	0	0	0
1205000010 Rape or colza seed(MT)	672	1,039	501	207	466	229
1205000020 Rape or colza seeds oilstock(MT)	78,731	317	210	18,279	125	53
1205000090 Rape or colza seeds(MT)	23,509	759	1,334	5,241	222	342
1206000020 Sunflower seeds, oil stock(MT)	8,896	17,242	31,920	2,466	3,714	6,439
1206000030 Sunflower seeds, for seed(MT)	642	1,687	189	634	1,204	737
1206000040 Sunflower seeds(MT)	0	0	32	0	0	39
1206000050 Sunflower seeds, other(MT)	6,678	0	0	2,243	0	0
1206000061 Sunflwr sds, in-shell, otha(MT)	285	582	242	178	472	324
1206000068 Sunflower sd, other(MT)	88	5	57	60	10	85
1206000090 Sunflower sds, other(MT)	7,786	25,922	46,346	2,433	6,583	10,204
1207100000 Palm nuts and kernels(MT)	88	90	107	67	83	1,050
1207200000 Cottonseed(MT)	1,832	3,100	2	213	501	31
1207200090 Cottonseed(MT)	0	0	1	0	0	3
1207300000 Castor beans(MT)	27	1	20	12	7	6
1207400000 Sesame seeds(MT)	42,878	36,465	34,990	56,869	40,643	42,730
1207500000 Mustard seeds(MT)	55,623	55,295	55,724	17,812	17,391	14,775

Table 13--U.S. agricultural imports: Quantity and value by commodity, January-December 1990, 1991, and 1992--continued

Harmonized Import Commodity	Quantity			Value(1,000 dol.)		
	1990	1991	1992	1990	1991	1992
1207600000 Safflower seeds(MT)	689	694	2,637	157	181	662
1207810000 Poppy seeds(MT)	3,354	4,889	4,862	2,953	3,878	3,127
1207820000 Shea nuts (karita)(MT)	0	1	0	0	3	0
1207890000 Oilseeds, other, nes(MT)	10,821	8,215	21,448	7,364	6,528	15,610
1208100000 Soybean flour and meal(MT)	2,402	2,685	1,411	661	735	524
1208900000 Other oilseed flour & meal(MT)	106	64	122	104	120	85
1209110000 Sugar beet seed(MT)	143	224	22	182	120	360
1209190000 Other beet seed(MT)	3	4	12	30	36	32
1209210020 Alfalfa seed, certified(MT)	825	1,105	785	1,849	1,514	1,388
1209210040 Alfalfa seed, other(MT)	2,851	2,579	2,780	5,383	5,341	4,194
1209222000 Clover seed, white and ladino(MT)	571	738	886	1,143	1,756	2,107
1209224020 Clover seed, alsike(MT)	1,051	1,041	1,085	756	736	855
1209224030 Clover, crimson, seed(MT)	0	5	36	0	18	37
1209224040 Clover seed, red(MT)	5,120	3,845	3,774	5,217	3,325	3,428
1209224060 Clover seed, sweet(MT)	2,777	2,028	2,139	1,239	850	990
1209224580 Clover seed, other(MT)	456	0	0	517	0	0
1209224095 Clover, seed, other(MT)	0	423	277	0	538	400
1209230020 Fescue seed, tall(MT)	784	1,780	1,056	866	1,671	944
1209230030 Fescue seed, creeping red(MT)	8,818	9,938	13,089	7,831	7,602	16,239
1209230040 Fescue seed, other(MT)	0	0	0	0	0	0
1209230050 Fescue seed, nes(MT)	589	123	346	686	233	608
1209240000 Kentucky blue grass seed(MT)	425	261	778	500	284	1,617
1209250020 Rye grass seed, annual(MT)	377	211	398	378	172	388
1209250040 Rye grass seed, perennial(MT)	5,782	2,197	3,091	4,504	1,763	2,880
1209260000 Timothy grass seed(MT)	1,488	1,857	3,625	1,146	1,213	2,669
1209290020 Bent grass seed(MT)	47	42	58	181	167	107
1209290030 Birdsfoot trefoil grass seed(MT)	118	226	285	254	691	689
1209290035 Bromegrass(MT)	644	899	1,261	606	849	1,405
1209290040 Orchard grass seed(MT)	10	233	761	95	164	535
1209290060 Sudan grass seed(MT)	7	5	0	5	3	0
1209290070 Wheatgrass(MT)	943	614	948	1,085	637	1,211
1209290080 Seeds, other forage plants(MT)	0	0	0	0	0	0
1209290090 Grass seeds, nes(MT)	685	762	898	870	1,285	1,541
1209300000 Seeds, herbeaceous plants, flo(MT)	212	241	203	23,357	24,356	21,167
1208911000 Cauliflower seeds(MT)	8	14	10	1,092	855	731
1208912000 Seeds, Celery(MT)	2,204	2,654	2,668	1,630	1,905	1,589
1208914000 Onion seeds(MT)	143	197	232	2,072	2,313	3,877
1208915000 Parsley seeds(MT)	8	30	9	19	122	35
1208916000 Pepper seeds(MT)	151	198	135	6,030	6,553	12,383
1208918010 Carrot seeds(MT)	74	71	129	1,025	836	1,674
1208918020 Radish seeds(MT)	34	21	50	580	164	259
1208918030 Spinach seeds(MT)	110	131	166	676	964	1,209
1208918040 Cucumber seeds(MT)	60	85	82	1,849	2,877	3,590
1208918050 Lettuce seeds(MT)	58	118	101	837	1,410	1,280
1208918060 Squash seeds(MT)	127	164	121	1,852	2,172	2,620
1208918070 Tomato seeds(MT)	270	981	300	21,306	25,607	22,636
1208918090 Other vegetable seeds(MT)	1,275	822	823	6,105	6,489	5,760
1208992000 Tree and shrub seeds(MT)	216	358	238	1,500	2,121	1,507
1208994020 Cantaloupe seeds(MT)	98	126	73	6,240	7,776	4,943
1208994040 Watermelon seeds(MT)	265	164	177	3,084	3,546	3,920
1208994060 Seeds, other, nes(MT)	1,533	3,433	1,137	6,028	11,100	6,589
1208994070 Seeds, other(MT)	0	0	0	0	0	17
1208994080 Seeds, other, nes(MT)	0	0	150	0	0	4,672
1210100000 Hop cones, fresh or dried(MT)	6,887	7,884	6,447	28,836	24,870	28,709
1210200020 Hop cone pellets(MT)	467	636	731	1,800	4,192	4,627
1210200040 Hops, other, incl lupulin(MT)	1,088	1,266	908	6,772	8,513	4,867
1211100000 Licorice root(MT)	16,536	16,084	13,132	12,685	12,032	8,808
1211200020 Ginseng roots cultivated(MT)	224	314	426	8,608	9,339	10,391
1211200040 Ginseng roots, wild(MT)	3	12	14	829	449	421
1211902000 Mint leaves, crude(MT)	86	145	290	143	192	444
1211904020 Mint leaves, herbal teas(MT)	20	33	23	101	180	179
1211904040 Mint leaves, nes, processed(MT)	73	75	68	1,182	1,436	225
1211908000 Tonka beans(MT)	9	6	5	41	41	30
1211908010 Coca leaves(MT)	644	591	227	1,440	1,200	690
1211908020 Psyllium seed husks(MT)	8,889	10,328	14,527	24,080	21,478	26,048
1211908030 Other pharmec. plant substanc(MT)	1,366	888	1,343	3,432	4,044	5,732
1211908040 Basil(MT)	1,832	2,135	2,148	2,657	2,929	3,038
1211908050 Sage(MT)	1,657	2,268	2,416	4,742	4,656	5,568
1211908080 Other plants, herb teas(MT)	2,344	1,644	2,446	6,252	5,943	8,469
1211908090 Other plants & parts nes(MT)	11,560	14,127	13,678	31,719	43,878	32,391
1212100000 Locust beans and seeds(MT)	53	22	852	237	123	346
1212300000 Apricot, peach, & plum kernel(MT)	330	656	369	540	1,025	658
1212920000 Sugar cane, fresh or processed(MT)	2	0	0	40	8	15
1212990000 Fruit stones and pits, nes(MT)	16,586	6,364	3,694	2,737	2,832	3,156
1213000000 Straw and husks, cereals(MT)	0	2	0	410	312	132
1214100020 Alfalfa meal & pellets, dehyd(MT)	3	7	15	618	754	1,620
1214100040 Alfalfa meal & pellets, sun-d(MT)	0	0	0	5	176	209
1214100060 Alfalfa meal & pellets, other(MT)	1	1	8	352	234	816
1214900020 Hay, excluding alfalfa(MT)	49	28	43	5,156	3,098	4,702
1214900030 Clover(MT)	0	0	0	0	0	19
1214900040 Forage products, other(MT)	0	0	0	0	0	0
1214900090 Forage products, nes(MT)	19	19	18	3,878	4,872	4,698
1302110000 Opium, crude(MT)	331	462	427	10,824	12,326	15,789
1302120000 Licorice extract(MT)	5,688	2,527	3,546	21,861	11,991	14,934
1302130000 Hop extract(MT)	1	182	5	10	1,204	97
1302140000 Pyrethrum(MT)	367	390	344	19,781	24,509	21,510
1302192000 Poppy straw extract(MT)	0	0	0	4,441	1,650	4,038

Table 13--U.S. agricultural imports: Quantity and value by commodity, January-December 1990, 1991, and 1992--continued

Harmonized Import Commodity	Quantity			Value(1,000 dol.)		
	1990	1991	1992	1990	1991	1992
1302184020 Ginseng, processed(MT)	344	298	301	4,475	3,973	3,669
1302184040 Veg. saps, extract, pharmaceu(MT)	372	1,035	889	7,052	7,995	4,409
1302199020 Cashew nut shell liquid(MT)	10,502	7,626	13,220	3,225	2,444	2,060
1302199040 Veg. saps, extracts, nes(MT)	3,207	4,793	2,510	14,883	15,621	14,350
1302200000 Pectic substances, pectates(MT)	2,743	3,308	3,506	27,564	33,627	36,768
1302310000 Agar-agar(MT)	972	1,144	1,165	22,663	26,391	24,544
1302390000 Mucilage & thickner, from veg.(MT)	2,045	2,497	3,346	21,200	22,590	25,786
1401804000 Veg. material, crude, plaitin(MT)	1,616	1,554	1,109	1,750	3,243	3,970
1402100000 Kepok(MT)	715	478	618	527	453	583
1402310000 Vegetable hair(MT)	2	0	0	5	0	0
1402390000 Veg. fibers for pad., stuffin(MT)	37	172	155	17	42	71
1403100000 Broomcorn(MT)	8	6	4	8,860	11,110	10,520
1403902000 Istle(MT)	1,800	1,721	1,581	4,464	4,604	4,797
1403904000 Veg. fibers, etc, broom, brus(MT)	5,807	5,645	6,705	2,806	2,600	3,384
1404200000 Cotton linters(MT)	27,749	14,916	8,844	19,460	12,371	9,148
1404900000 Vegetable products nes(MT)	8,405	7,643	5,651	12,017	11,198	10,605
1501000020 Lard(MT)	1,077	1,249	1,115	482	485	578
1501000040 Choice white grease(MT)	0	0	0	2	0	0
1501000060 Yellow grease(MT)	217	1,165	2,345	64	298	692
1501000080 Oth pig & poultry fat renders(MT)	4	2	40	6	1	10
1502000020 Tallow, edible(MT)	3,146	4,897	2,498	881	1,155	666
1502000040 Tallow, inedible(MT)	6,510	16,131	22,945	1,640	3,731	5,639
1502000060 Oth bovine, ovine fat renders(MT)	709	3,221	1,888	253	1,193	678
1503000000 Stearin, lard oil, oleosteari(MT)	0	0	86	0	0	24
1505100000 Wool grease, lanolin, crude(MT)	2,203	3,139	1,770	1,744	3,126	1,556
1505900000 Wool grease, fats, nes(MT)	1,832	1,656	2,141	4,672	5,198	6,588
1506000000 Animal fats & oils, nes(MT)	502	350	1,136	286	238	330
1507100000 Soybean oil, crude(MT)	14,972	1,561	19	6,170	745	15
1507904020 Soybean oil, once-refined(MT)	3	0	3	3	0	2
1507904040 Soybean oil, fully refined(MT)	1,011	98	444	434	58	281
1508100000 Peanut oil, crude(MT)	2,969	1,494	28	2,556	1,331	32
1508900000 Peanut oil, refined(MT)	400	204	467	522	285	515
1509102000 Olive oil, virgin, under 18 k(MT)	20,919	18,985	24,493	46,248	52,038	53,626
1509104000 Olive oil, virgin, over 18 kg(MT)	7,818	9,131	9,716	17,142	20,078	23,937
1509902000 Olive oil, other, under 18 kg(MT)	58,453	56,469	63,757	121,674	126,291	142,865
1509904000 Olive oil, other, over 18 kg(MT)	9,470	8,795	7,932	16,114	19,156	14,979
1510002000 Olive oil, other, inedible(MT)	0	0	0	0	0	2
1510004000 Olive oil, blends, under 18 k(MT)	488	3,503	6,894	927	6,836	10,697
1510006000 Olive oil, blends, over 18 kg(MT)	110	828	1,385	228	1,432	2,260
1511000000 Palm oil, crude(MT)	13,108	22,451	8,890	4,300	7,551	3,734
1511800000 Pala oil, refined(MT)	117,314	91,076	83,318	30,123	31,016	32,141
1512110020 Sunflower seed oil, crude(MT)	33	14,822	4,028	46	8,293	2,644
1512110040 Safflower oil, crude(MT)	11,788	11,206	7,779	6,516	7,254	6,440
1512190020 Sunflower seed oil, refined(MT)	122	73	30	114	52	45
1512190040 Safflower oil, refined(MT)	854	122	1,872	429	88	1,022
1512210000 Cottonseed oil, crude(MT)	2,002	0	7,985	864	0	3,374
1512290020 Cottonseed oil, once-refined(MT)	5,187	0	1,685	2,483	0	745
1512290040 Cottonseed oil, other, refine(MT)	45	44	98	23	19	37
1513110000 Coconut oil, crude(MT)	414,431	339,709	411,529	144,842	112,168	224,717
1513190000 Coconut oil, refined(MT)	37,786	51,286	89,637	15,786	19,473	48,253
1513210000 Palm kernel oil, crude(MT)	60,712	69,699	48,906	22,999	20,717	26,381
1513290000 Palm kernel oil, refined(MT)	83,617	86,018	118,609	36,882	34,342	68,622
1514101000 Rapeseed oil, cr./manufg/lubr(MT)	10,282	4,245	3,437	5,082	2,331	2,019
1514109000 Rapeseed oil, crude, other(MT)	0	0	0	0	0	0
1514109010 Rape or colza oil, crude(MT)	52,665	130,457	151,979	26,877	58,983	63,472
1514109020 Mustard seed oil, crude(MT)	5,515	0	186	984	23	94
1514901000 Rapeseed oil, oth manufg/lubr(MT)	3,034	229	141	1,838	145	111
1514905000 Rapeseed oil, other, denature(MT)	0	0	0	0	0	0
1514905010 Rape or colza oil denatura(MT)	6,193	2,476	333	2,937	1,126	164
1514905020 Mustard seed oil denatura(MT)	39	187	0	14	70	0
1514909000 Rapeseed oil, nes(MT)	0	0	0	0	0	0
1514909010 Rape or colza oil nes(MT)	108,406	132,934	186,770	58,348	65,474	90,441
1514909020 Mustard seed oil nes(MT)	23	79	733	16	43	377
1515110000 Linseed oil, crude(MT)	1	80	347	1	46	136
1515190000 Linseed oil, refined(MT)	7	4	4	51	34	47
1515210000 Corn oil, crude(MT)	1	462	1,257	1	280	620
1515290020 Corn oil, once-refined(MT)	18	0	72	17	2	86
1515290040 Corn oil, other, refined(MT)	129	1,020	1,645	170	648	1,482
1515300000 Castor oil(MT)	19,784	0	0	18,347	0	0
1515302000 Castor oil, w/h ref(MT)	5,507	24,096	28,844	5,581	19,211	12,578
1515304000 Castor oil, w/h ref(MT)	5,743	10,427	5,174	5,681	7,901	3,451
1515400000 Tung oil(MT)	4,045	5,645	4,995	3,765	5,841	8,888
1515500000 Sesame oil(MT)	5,438	5,852	6,059	15,563	17,691	17,641
1515600000 Jojoba oil(MT)	182	384	235	1,461	3,937	2,296
1515902000 Nut oils, other(MT)	216	1,708	1,086	1,405	2,806	3,329
1515904000 Veg. oils, crude o/refin, nes(MT)	762	1,185	2,080	3,109	5,470	4,856
1516100000 Animal fats & oils, hydrogenated(MT)	122	32	265	282	73	292
1516201000 Rapeseed oil, hydrogenated(MT)	15,617	36,781	38,792	9,502	21,220	22,208
1516209000 Veg. oils, nes, hydrogenated(MT)	8,808	9,802	7,053	10,836	12,213	9,385
1517100000 Margarine(MT)	327	440	365	409	620	620
1517901020 Salad, ok. oil mixt ov 5% soy(MT)	299	4	5	504	16	23
1517901040 Veg. oil mixt ov 5% soybean(MT)	55	38	35	72	31	43
1517901060 Oth fat & oil mixt ov 5% soyb(MT)	0	121	0	0	85	0
1517901080 Oth mixtures ov 5% soybean oi(MT)	40	305	433	36	277	438
1517902020 Salad, cooking oil mixt un 5%(MT)	89	100	104	143	180	153
1517902040 Veg. oil mixt under 5% soybea(MT)	3	90	200	7	124	201
1517902060 Oth fat & oil mixt un 5% soyb(MT)	0	21	43	0	27	58

Table 13--U.S. agricultural imports: Quantity and value by commodity,
January-December 1990, 1991, and 1992--continued

Harmonized Import Commodity	Quantity			Value(1,000 dol.)			
	1990	1991	1992	1990	1991	1992	
1517902080	0th mixt under 5% soybean oil(MT)	1,529	6	21	1,764	7	33
1517904020	Salad, cook. oil part/hydr ne(MT)	60	0	126	118	0	214
1517904040	Soybean oil, hydrog, other(MT)	1	0	1	3	0	1
1517904060	Cottoned oil, hydrog other(MT)	0	11	0	0	40	0
1517904080	0th fat & oil mixt nes hydrog(MT)	816	238	42	2,086	695	47
1518002000	Linseed/flaxseed oil, modifie(MT)	9	8	37	81	30	82
1518004000	Veg/anim fats, oils nes, modi(MT)	1,057	1,944	2,439	1,130	2,099	2,590
1518110000	Stearic acid(MT)	1,388	3,781	4,161	978	1,767	2,271
1518120000	Oleic acid(MT)	300	562	1,030	377	584	854
1518182000	Fatty acids, coconut/palm/pal(MT)	26,082	22,302	27,417	10,895	10,830	13,458
1518194000	Fatty acids, veg., other(MT)	8,897	12,945	10,419	13,437	17,944	14,790
1519202000	Oleyl alcohol(MT)	0	0	0	0	0	0
1519204000	Fatty alcohol an/veg ind(MT)	0	0	0	0	0	0
1519206000	Fatty alcohol nes, ind(MT)	0	0	0	0	0	0
1521100020	Candelilla wax(MT)	561	356	318	1,277	889	812
1521100040	Carnauba wax(MT)	2,811	3,074	3,148	6,401	11,228	10,284
1521100060	Other vegetable waxes nes(MT)	440	377	373	1,305	1,015	1,088
1521902000	Beeswax, bleached(MT)	10	4	68	33	11	180
1521904000	Other insect waxes nes(MT)	1,394	817	683	3,468	2,387	2,105
1601002000	Sausages, pork(MT)	0	0	0	0	0	0
1601002010	Sausages, pork, canned(MT)	249	38	36	761	119	88
1601002090	Sausages, pork nes(MT)	3,172	2,105	2,418	11,570	8,980	9,827
1601004000	Sausages, beef, canned(MT)	0	0	0	0	0	0
1601004010	Sausages, beef, canned(MT)	14	15	119	36	52	275
1601004090	Sausages, beef nes(MT)	274	2	1	760	16	8
1601006020	Sausages, beef, other(MT)	94	251	201	360	1,151	720
1601006060	Sausages, other, canned(MT)	65	115	7	220	393	26
1601006090	Sausages, other, nes(MT)	1,810	1,417	1,669	6,576	4,809	5,100
1602100000	Meat, prep, pres, homogenized(MT)	0	4	0	0	33	3
1602202000	Goose liver, prep, pres(MT)	44	48	33	1,617	1,444	1,589
1602204000	Liver, other anim, prep/pres(MT)	318	280	272	2,103	1,666	1,587
1602310020	Turkey, prepared meals(MT)	639	497	276	3,553	2,629	1,236
1602310040	Turkey, other, prep/pres(MT)	116	204	171	720	1,179	1,190
1602390010	Poultry nes, ex trky prep/pr(MT)	11	20	9	31	106	28
1602390020	Poultry, ex turkey prep meals(MT)	0	0	0	0	0	0
1602390030	Poultry nes, prep/pres(MT)	6	18	67	34	83	346
1602390040	Poultry, other, prep/pras(MT)	1,701	1,380	937	8,047	7,047	4,281
1602411000	Meat, ham, prep/pres, w/cereals(MT)	0	2	40	2	5	141
1602412020	Hams, boned ckd, cannd un 1 k(MT)	5,525	4,449	2,703	19,109	17,218	10,454
1602412040	Hams, boned ckd, cannd ov 1 k(MT)	69,871	47,178	34,535	286,263	199,104	141,059
1602419000	Ham, cuts, other, prep/pres(MT)	2,382	3,701	1,891	9,596	12,931	5,922
1602422020	Pork shoul, boned, ckd, cannd(MT)	457	501	386	1,489	1,599	1,115
1602422040	Pork shoul, boned, ckd, cannd(MT)	19,825	16,068	13,463	63,046	50,591	40,814
1602424000	Pork shoulders and cuts, nes(MT)	275	497	538	576	819	1,173
1602491000	Pork offal, prep/pres(MT)	195	83	66	696	368	397
1602492000	Pork offal, prep/pres, canned(MT)	9,764	8,841	6,796	26,282	22,347	18,017
1602494000	Pork offal, prep/pres, nes(MT)	1,141	1,062	642	2,933	2,363	1,701
1602496000	Offal, mixtures of pork & bee(MT)	2,715	2,271	1,402	6,969	4,885	3,017
1602499000	Offal & mixt, nes, prep/pres(MT)	73	120	44	170	227	181
1602500500	Offal, bovine anim, prep/pres(MT)	92	25	22	151	47	34
1602500900	Meat, bov. anim. cured/pickle(MT)	137	291	243	1,383	3,365	2,632
1602501020	Beef, corned, canned, un 1 kg(MT)	21,762	25,103	30,457	55,571	83,008	71,984
1602501040	Beef, corned, canned, ov 1 kg(MT)	8,142	9,368	7,384	19,107	22,029	16,534
1602502020	Beef, other, canned, un 1 kg(MT)	3,815	3,849	3,557	10,688	13,657	10,152
1602502040	Beef, other, canned, ov 1 kg(MT)	23,547	22,823	22,678	79,835	92,229	83,621
1602506000	Meat, bov. anim. cured/pickle(MT)	9,418	11,060	8,531	26,871	42,339	28,368
1602509020	Meat, bov. an., prepared meal(MT)	512	368	349	2,616	2,733	1,902
1602509040	Meat, bov. an., nes, prep/pre(MT)	4	89	59	228	214	254
1602901000	Frog meat(MT)	0	0	0	51	11	0
1602909060	Meat, nes, canned(MT)	54	32	38	218	111	150
1602909080	Meat, nes, prepared or preser(MT)	35	47	59	295	313	204
1603009010	Meat extracts and juices(MT)	444	305	282	4,204	5,311	6,317
1701110025	Sugar, cane, raw, refined(MT)	5,355	0	0	2,676	0	0
1701110045	Sugar, cane, raw, other(MT)	1,483,796	0	0	616,967	0	0
1701110125	Sugr, cane, raw n/fur, ref(MT)	380	4,862	3,319	269	2,717	1,854
1701110145	Sugr, cane, raw, other(MT)	257,040	1,151,671	1,143,783	118,628	505,349	484,819
1701110225	Sugr, cane, raw n/fur ref(MT)	0	1,989	16	0	516	17
1701110245	Sugr, cane, raw other(MT)	73,206	404,979	459,631	19,446	98,891	89,663
1701110325	Sugr, cane, raw, n/fur ref(MT)	15	255	144	13	182	83
1701110345	Sugr, cane, raw, other(MT)	0	69	0	0	30	0
1701120025	Sugar, beet, raw, refined(MT)	267	0	0	150	0	0
1701120045	Sugar, beet, raw, other(MT)	7	0	0	3	0	0
1701120125	Sugr, beet, raw(MT)	1	24	4	2	37	10
1701120225	Sugr, beet, n/fur, ref(MT)	0	0	0	0	0	0
1701612025	Sugr, cane/beet, ref. w/colo(MT)	35	0	0	38	0	0
1701912045	Sugr, cane/beet, raw, w/colo(MT)	7	0	0	3	0	0
1701912125	Sugr, cane/beet, ref. oth(MT)	0	1	103	0	9	56
1701912145	Sugr, cane/beet, other(MT)	0	0	0	0	0	0
1701912225	Sugr, cane/beet, ref, oth(MT)	0	30	223	11	61	146
1701912245	Sugr, cane/beet, other(MT)	0	1	0	0	7	0
1701914000	Sugr, cane/beet, w/ flavor ad(MT)	0	0	0	843	7,620	35,217
1701914020	Sugr, cane/beet, w/flv, solid(MT)	0	0	0	0	0	0
1701914040	Sugr, cane/beet, solid, flv(MT)	0	0	0	0	0	0
1701914060	Sugr, cane/beet, flv solid(MT)	0	0	0	0	0	0
1701914080	Sugr, cane/beet, flv, solid(MT)	0	0	0	0	0	0
1701990000	Sugr, cane/beet, solids, nes(MT)	29,249	0	0	14,050	0	0
1701990125	Sugr, cane/bt, w/flav ref(MT)	30	1,638	5,848	29	811	3,088

Table 13--U.S. agricultural imports: Quantity and value by commodity, January-December 1990, 1991, and 1992--continued

Harmonized Import Commodity	Quantity			Value(1,000 dol.)		
	1990	1991	1992	1990	1991	1992
1701990135 Sugar, cane/beet ref(MT)	0	0	0	0	0	0
1701990145 Sugr, cane/bt, w/flav othr(MT)	81	16,437	0	45	7,286	0
1701990225 Sugr, cane/bt, othr, ref(MT)	6,406	31,090	35,327	3,307	15,863	17,495
1701990230 Sugar, cane/beet ref, nes(MT)	0	0	0	0	0	0
1701990235 Sugar, cane/beet ref, nes(MT)	0	0	0	0	0	0
1701990245 Sugr, cane/beet, other(MT)	0	0	0	0	0	0
1702100000 Lactose and lactose syrup(MT)	659	618	550	749	686	693
1702202000 Maple sugar & syrup, inc. ble(MT)	0	0	0	0	0	0
1702202010 Maple sgr. blend w/oth sug(MT)	0	26	10	0	33	39
1702202020 Maple syrup, blind, w/oth s(MT)	61	0	0	136	0	0
1702202030 Maple syrup(MT)	0	19	0	0	45	0
1702202040 Maple syrup, other(MT)	30	36	63	81	39	112
1702204000 Maple sugar & syrup, nes(MT)	0	0	0	0	0	0
1702204010 Maple sugar, nes(MT)	191	57	29	563	173	89
1702204020 Maple syrup, nes(MT)	9,265	9,748	11,414	24,148	26,274	27,555
1702204030 Maple syrup, nes, retail pkg(MT)	0	0	0	0	0	0
1702204035 Maple syrup, nes(MT)	0	0	0	0	0	0
1702302000 Glucose, inc blends <20% fruc(MT)	58	0	0	36	0	0
1702302020 Glucose, blends <20% fruct(MT)	0	19	0	0	6	0
1702302040 Glucose, blends, other(MT)	0	241	187	0	195	91
1702304000 Glucose, nes n/o 20% fructose(MT)	8,121	16,233	19,191	3,115	6,364	6,576
1702400010 Glucose, from starches(MT)	187	6	2	51	6	3
1702400020 Glucose, 20-50% fruct, starch(MT)	13,500	0	0	3,652	0	0
1702400030 Glucose, other(MT)	3,515	40,881	52,004	854	9,778	10,924
1702400040 Glucose, 20-50% fruct, nes(MT)	4,341	0	0	2,709	0	0
1702400060 Glucose, 20-50% fruct, nes(MT)	14,817	50,200	6,583	3,508	11,514	1,470
1702500000 Fructose, pure(MT)	327	179	295	281	263	369
1702600010 Fructose, from starches(MT)	1	490	0	1	104	0
1702600020 Fructose, from starches(MT)	139,685	0	0	39,817	0	0
1702600030 Fructose, from starches, n(MT)	11,946	41,723	168,805	3,083	11,092	41,101
1702600040 Fructose syrup, nes(MT)	272	0	0	333	0	0
1702600050 Fructose syrup(MT)	63	38	47	10	27	16
1702600055 Fructose syrup, nes(MT)	21	168	4,632	31	233	1,314
1702600060 Fructose prep, ov 50% fruct(MT)	23,402	60,426	159	5,905	15,535	300
1702903000 Sugar, nes, incl invert, un 6(MT)	31	0	0	39	0	0
1702903100 Sugr nes invert 6% or less(MT)	11	52	23	19	98	43
1702903200 Sugr nes invert(MT)	0	1,118	64	0	211	40
1702903500 Molasses, invert(HL)	286,124	353,842	354,004	5,185	3,846	6,045
1702904000 Sugar, nes, incl invert, ov 6(MT)	1	6,519	8,646	1	895	1,340
1702905000 Sugar preparations nes(MT)	348	0	0	372	0	0
1702905040 Sugr preparations, nes(MT)	0	17	0	0	12	0
1702905080 Sugr preparations, nes(MT)	60	1,281	6,304	88	1,073	5,192
1703103000 Molasses, cane, edible(HL)	35,387	34,464	37,710	2,666	2,396	2,512
1703105000 Molasses, cane, other(HL)	5,007,775	5,496,530	4,918,582	51,134	45,020	36,059
1703903000 Molasses, other, nes, edible(HL)	209	260	496	38	55	52
1703905000 Molasses, other, nes(HL)	2,684,858	3,477,551	3,037,527	22,404	28,650	23,931
1704901000 Candied nuts(MT)	232	131	123	848	468	561
1704902005 Sugar confectionery, retail p(MT)	78,474	87,479	109,271	145,057	183,360	239,925
1704902010 Confections sugar n/cont coco(MT)	22,872	21,134	23,548	43,622	34,439	38,366
1704904000 Confections, sugar, cont milk(MT)	120	0	0	161	0	0
1704904010 Confect sugr, cont mk(MT)	63	32	0	62	114	0
1704904020 Confect cont mk or cream(MT)	58	74	57	223	232	173
1704904090 Confections, nes(MT)	192	490	477	315	1,338	1,577
1704906000 Sugar confectionery, nes(MT)	0	0	0	0	0	0
1704906010 Sugr confec cont n/ov 5.5 bf(MT)	1	6	0	2	20	0
1704906020 Sugr confec cont ov 5.5(MT)	1	0	0	4	0	0
1704906030 Sugr confec, nes cont ov 65%(MT)	3	23	0	7	30	0
1704906040 Sugar confec ov 10% sugar(MT)	4,712	21	2	3,764	48	4
1704906050 Sugar confectionery, other(MT)	721	1,107	3,432	1,433	1,853	2,912
1801000000 Cocoa beans(MT)	337,194	382,012	378,976	367,034	418,181	388,300
1802000000 Cocoa shells, skins, & waste(MT)	458	1,175	169	273	341	51
1803100000 Cocoa paste, not defatted(MT)	25,051	25,320	24,254	40,186	40,069	36,343
1803200000 Cocoa paste, defatted(MT)	72,338	65,780	49,840	39,680	22,986	17,463
1804000000 Cocoa butter(MT)	92,177	93,172	99,518	270,181	279,011	269,306
1805000000 Cocoa powder (excluding sugar(MT)	58,279	55,635	56,086	66,921	62,630	63,649
1806102030 Cocoa powder, under 65% sugar(MT)	882	919	22	1,332	966	42
1806102090 Cocoa powder, 10-65% sugar(MT)	834	943	1,464	894	1,271	1,327
1806103000 Cocoa powder, 65-90% sugar(MT)	0	0	0	0	0	0
1806103005 Cocoa powder cont/ov 65%(MT)	0	0	0	0	0	0
1806103010 Cocoa powder ov 10% sugr(MT)	0	42	1,544	0	31	904
1806103030 Cocoa powder, other nes(MT)	6	195	83	40	257	105
1806104000 Cocoa powder nes(MT)	150	0	0	68	0	0
1806104200 Cocoa powder nes(MT)	0	244	18	0	146	8
1806202000 Chocolate in blocks ov 4.5 kg(MT)	20,501	0	0	37,638	0	0
1806202010 Choc in blk n/bfat w/solid(MT)	11,602	19,931	13,235	19,338	31,807	22,698
1806202090 Choc w/bfat or milk solid(MT)	9,212	8,829	10,405	16,044	21,618	25,443
1806204020 Chocolate w/o milk or butter(MT)	21,740	28,140	33,334	24,830	33,237	40,300
1806204040 Chocolate cont ov 5.5% butter(MT)	7,709	7,046	7,248	12,917	10,735	11,161
1806204060 Chocolate, n/ov 5.5% butter(MT)	378	230	0	954	389	8
1806206000 Confect. coatings cont veg fa(MT)	4,840	6,959	4,817	6,605	8,274	7,728
1806207000 Food prep w/cocoa &ov 80% sugr(MT)	0	0	0	0	0	0
1806207010 Fd prep w/cocoa, n/s 20% sugr(MT)	0	500	578	0	342	387
1806207030 Fd prep, other, cont sugar(MT)	5	0	32	11	1	45
1806208020 Fd prep w/cocoa 5.5% or less(MT)	0	0	0	0	0	0
1806208040 Fd prep w/cocoa ov 5.5%(MT)	0	0	0	0	0	0
1806208045 Food prep w/cocoa &ov 5.5% bf(MT)	0	0	0	0	0	0
1806208060 Fd prep w/cocoa under 20% sug(MT)	393	25	45	635	38	101

Table 13--U.S. agricultural imports: Quantity and value by commodity,
January-December 1980, 1991, and 1992--continued

Harmonized Import Commodity	Quantity			Value(1,000 dol.)		
	1990	1991	1992	1990	1991	1992
1806208070 Fd prep w/cocoa from EC candy(MT)	52	1	0	227	12	0
1806208080 Fd prep w/cocoa, other(MT)	154	78	0	765	196	0
1806208090 Food prep, w/coco, blks ov 2(MT)	0	0	0	0	0	0
1806208095 FD prep, other(MT)	0	128	185	0	329	489
1806310000 FD prep, other blks(MT)	0	4,604	8,993	0	13,667	27,239
1806310030 Choc. other in blks filled(MT)	0	0	0	6	0	0
1806310040 Choc. cocoa, prep blk(MT)	0	0	0	0	0	0
1806310045 Choc., other food prep in blk(MT)	0	0	0	0	0	0
1806310050 Choc., cocoa in blocks, fille(MT)	0	0	0	0	0	0
1806310060 Choc. cocoa in blks(MT)	9,955	382	0	29,221	1,651	0
1806310080 Choc. cocoa, prep blk(MT)	0	0	0	0	0	0
1806310090 Choc. cocoa, other(MT)	6,186	4,332	0	17,529	13,218	0
1806322030 Choc. cocoa in blks ov 5.5%(MT)	17	0	1	75	0	4
1806322045 Choc., cocoa in blks n/filled(MT)	0	0	0	0	0	0
1806322050 Choc., cocoa in blks(MT)	0	0	0	0	0	0
1806322060 Choc. coc blks n/fill un 5.5%(MT)	2	19	1	6	145	2
1806322090 Choc. cocoa n filled, other(MT)	2,278	2,287	1,977	8,646	7,780	8,151
1806322094 Choc./cocoa prep cone blk(MT)	0	0	0	0	0	0
1806322098 Choc./cocoa prep bar(MT)	0	0	0	0	0	0
1806324040 Choc. cocoa blks 5.5-45%(MT)	1	1	0	5	4	0
1806324045 Choco black retail sale(MT)	0	0	0	0	0	0
1806324048 Choc., coco, blks, 5.5-45% bf(MT)	0	0	0	0	0	0
1806324050 Choc., coco in blks, bars, ne(MT)	0	0	0	0	0	0
1806324050 Choc. cocoa preps nes(MT)	1,437	224	0	7,292	966	0
1806324080 Choc. cocoa preps nes(MT)	2,317	536	0	6,507	1,965	0
1806324084 Choc./cocoa prep conf. etc.(MT)	0	0	0	0	0	0
1806324095 Choc. cocoa prep(MT)	0	1,401	1,693	0	5,137	5,467
1806324098 Choc./cocoa prep bar, nes(MT)	0	0	0	0	0	0
1806900010 Choc. cocoa prep nes ov 5.5%(MT)	4	11	6	33	47	47
1806900020 Choc. cocoa prep nes 5.5 less(MT)	1	3	4	3	25	25
1806900030 Choc. cocoa prep not ov 5.5%(MT)	0	1	0	0	10	0
1806900040 Choc cocoa prep ov 5.5%-45%(MT)	4	1	0	22	4	0
1806900045 Choc. coco preps nes ov 5.5% b(MT)	2	6	0	38	2	3
1806900048 Choc. coco preps nes 5.5-45%b(MT)	0	1	0	0	13	0
1806900050 Choc. cocoa prep pres(MT)	1	0	0	6	0	0
1806900055 Choc. cocoa prep pre cont 65%(MT)	0	1	0	0	3	0
1806900060 Choc. cocoa, nes(MT)	284	547	7,984	867	1,278	9,234
1806900063 Confect, cocoa prep, nes(MT)	0	0	0	0	0	0
1806900070 Choc. cocoa prep nes(MT)	8,374	1,790	0	45,636	9,049	0
1806900073 Cocoa preps ex. conf. nes(MT)	0	0	0	0	0	0
1806900075 Choc. conf. cont cocoa f/(MT)	8,988	6,228	0	27,402	18,026	0
1806900076 Choc. for retail sale(MT)	0	13,637	28,479	0	50,104	101,886
1806900078 Choc. preps cont cocoa nes(MT)	2,084	4,139	7,746	8,107	12,287	19,941
1806900080 Choc. cocoa prep pres nes(MT)	0	0	0	0	0	0
1806900083 Cocoa confect, prep, nes(MT)	0	0	0	0	0	0
1806900085 Choc. conf. cont cocoa n/(MT)	1,133	383	0	4,476	1,024	0
1806900086 Choc. conf, other(MT)	0	664	550	0	3,156	2,193
1806900090 Choc. preps cont cocoa nes(MT)	7,472	5,277	1,299	9,347	7,810	4,203
1806900093 Cocoa preps, nes(MT)	0	0	0	0	0	0
1901100000 Malt extract & mixt w/o cocoa(MT)	334	1,433	1,491	849	2,631	2,657
1901200010 Doughs, mixes, n/o 5.5% bfat(MT)	0	0	0	0	0	0
1901200013 Mixes, doughs n/o 5.5 bf(MT)	15	8	0	19	9	0
1901200016 Mixes, doughs nes(MT)	21	19	0	45	40	0
1901200020 Mixes & doughs ov 45% bf(MT)	0	0	0	0	0	0
1901200030 Mixes & doughs w/sugar(MT)	0	0	0	0	0	0
1901200040 Doughs, mix, nes w/milk or su(MT)	0	0	0	0	0	0
1901200043 Mixes, doughs(MT)	154	10	0	88	3	0
1901200045 Mixes & dough prep w/45% bf(MT)	0	0	0	0	0	0
1901200046 Mixes, doughs nes.(MT)	4	0	0	2	0	0
1901200050 Doughs, mixes, sweet, nes(MT)	0	0	0	0	0	0
1901200060 Mixes & doughs for prep nes(MT)	0	0	0	0	0	0
1901200080 Mixes, doughs(MT)	1,500	0	0	2,393	0	0
1901200085 Mixes, doughs(MT)	305	1,291	1,332	532	1,327	1,297
1901200090 Mixes, doughs, nes(MT)	2,699	0	0	3,639	0	0
1901200095 Mixes, doughs, nes(MT)	1,861	5,472	13,551	3,387	9,147	15,576
1901901000 Malt extract, fluid(HL)	25,467	27,096	61,757	3,495	4,509	7,740
1901902000 Malt extract, solid or conden(MT)	780	1,127	1,493	1,089	1,572	2,074
1901902500 Puddings(MT)	1,058	300	155	1,475	479	443
1901903020 Malted milk(MT)	4	74	0	17	80	0
1901903030 Milk or cream articles nsp(MT)	12	3	0	13	8	0
1901903040 Milk or cream articles nspf(MT)	63	0	0	75	0	0
1901903060 Food preps, nes(MT)	625	62	584	1,133	107	1,003
1901903090 F.d preps, nes(MT)	0	40	11	0	40	32
1901904000 Food preps nes w/ov 5.5% bfat(MT)	0	0	0	0	0	0
1901904010 Fd preps nes w/o 5.5% bf(MT)	546	0	0	1,009	0	0
1901904050 Fd prep nes(MT)	73	363	83	164	632	166
1901908020 Food preps nes n/ov 5.5% bfat(MT)	8	0	0	11	0	0
1901908040 Food preps nes 5-16% bfat,sug(MT)	0	2	0	0	3	0
1901908070 Food preps nes 10-20% sugar,(MT)	77	214	389	282	397	468
1901908090 Fd preps nes(MT)	38	10	6	34	26	13
1901908095 Food preps nes ov 65% sugar,(MT)	0	0	0	0	0	0
1901909060 Food preps nes 10-50% cocoa,(MT)	37,557	3,541	3,621	14,431	4,241	7,176
1901909082 Corn-soya milk blends(MT)	0	0	2,191	0	0	580
1901909085 Wheat-flour-soya blends(MT)	20	23	401	49	39	129
1901909095 Food prep nes 10-50% cocoa,ot(MT)	11,684	4,476	10,333	8,087	7,102	9,603
1902112000 Pasta, uncooked, cont eggs(MT)	11,806	9,412	9,148	11,620	11,258	10,405
1902114000 Pasta, unck w/eggs, incl sauc(MT)	258	439	302	502	378	736

Table 13--U.S. agricultural imports: Quantity and value by commodity, January-December 1980, 1991, and 1992--continued

Harmonized Import Commodity	Quantity			Value(1,000 dol.)		
	1980	1991	1992	1980	1991	1992
1902192000 Pasta, uncooked, nes(MT)	120,374	131,235	143,864	100,337	116,244	128,802
1902194000 Pasta, uncooked nes incl sauc(MT)	12,539	14,418	17,403	23,758	28,388	31,219
1902200020 Pasta, prep, stuffed, canned(MT)	22	144	0	18	128	3
1902200040 Pasta, prep, stuffed, frozen(MT)	472	527	666	1,784	1,794	2,142
1902200060 Pasta, prep, stuffed, nes(MT)	1,245	897	1,008	3,833	3,142	3,382
1902300020 Pasta, prep, nes, canned(MT)	1,610	4,642	4,043	1,155	3,820	3,583
1902300040 Pasta, prep, nes, frozen(MT)	291	268	305	785	728	743
1902300060 Pasta, prep, nes, other(MT)	2,752	2,875	3,717	5,691	6,341	7,576
1902400000 Couscous(MT)	1,428	2,071	2,513	1,437	1,923	2,403
1903002000 Arrowroot, cassava, sago, pre(MT)	11,135	10,407	13,645	4,512	3,980	6,130
1903004000 Tapioca, prepared(MT)	541	1,012	991	313	549	661
1904100000 Prepared cereals (excl corn)(MT)	21,307	33,138	36,848	38,523	56,827	67,132
1904100040 Prepared cereal w/sugar(MT)	0	0	0	0	0	0
1904100080 Prep cereal, w/o sugar(MT)	0	0	0	0	0	0
1904900020 Prep cereals (excl corn), fro(MT)	37	54	114	90	147	280
1904900040 Prep cereals (ex corn), nes(MT)	169	288	668	193	430	850
1905100000 Crispbread(MT)	4,250	4,268	2,414	11,722	12,080	6,246
1905200000 Gingerbread(MT)	490	568	803	1,474	1,688	2,459
1905300020 Biscuits, waffles, frozen(MT)	213	132	146	838	537	505
1905300040 Biscuits, waffles, sweet, nes(MT)	31,786	36,137	38,980	80,046	91,251	105,881
1905400000 Rusks, toasted bread, & siml(MT)	1,392	1,281	1,213	4,295	3,910	3,974
1905901040 Bakery products, frozen(MT)	4,112	5,822	9,593	9,829	15,201	22,920
1905901050 Pstry, cake cookies, nt etc(MT)	0	0	0	0	0	0
1905901060 Bread, cakes, pastry, other(MT)	112,733	107,688	110,326	232,476	235,701	257,231
1905901080 Bread, biscuits, other nes(MT)	0	0	0	0	0	0
1905909030 Corn chips & crisp snack food(MT)	4,364	5,787	9,467	9,434	13,334	17,025
1905909080 Prepared pizzas & quiches(MT)	443	3,272	1,804	625	5,474	3,423
1905909090 Bakery products, nes(MT)	2,438	8,568	10,674	5,473	15,208	19,567
2001100000 Cucumbers & gherkins, prepare(MT)	3,965	3,906	4,755	4,450	4,648	5,024
2001200000 Onions, preserved in vinegar(MT)	756	674	539	1,036	724	738
2001901000 Capers, preserved, ov 3.4 kg(MT)	668	804	768	3,592	3,655	3,170
2001902000 Capers, preserv, under 3.4 kg(MT)	560	397	288	3,473	2,485	2,184
2001902500 Artichokes, preserved(MT)	5,570	3,612	4,538	9,798	6,006	7,438
2001903000 Beans, preserved(MT)	73	51	106	63	71	82
2001903300 Veg nes, pre/pres, br(MT)	228	159	366	157	117	248
2001903500 Pimientos, preserved(MT)	2,001	1,567	1,970	2,450	2,255	2,697
2001903800 Veg nes pre, pres, br(MT)	30,290	53,936	59,428	24,804	47,218	50,591
2001904000 Vegetables, nes, preserved(MT)	20,129	0	0	17,619	0	0
2001904200 Chestnuts, preserved(MT)	27	18	15	119	79	66
2001904500 Mangoes, preserv(MT)	475	351	386	720	563	701
2001905000 Walnuts, preserv(MT)	2	15	0	3	16	0
2001906000 Vegg, fruits, nuts, prep, nes(MT)	1,101	685	424	2,023	1,294	917
2002100020 Tomatoes, prep, can, un 1.4 k(MT)	14,134	8,841	11,351	7,736	4,234	5,208
2002100040 Tomatoes, prep, can, ov 1.4 k(MT)	0	0	0	0	0	0
2002100050 Tomatoes, whole or pcs, ca(MT)	29,664	22,286	19,015	15,580	9,808	7,651
2002100090 Tomatoes, whole or pcs, ne(MT)	16,480	17,621	12,852	7,804	6,014	4,743
2002900010 Tomato paste, can, un 1.4 kg(MT)	9,276	6,618	2,733	8,486	6,084	2,397
2002900020 Tomato paste, can, ov 1.4 kg(MT)	52,830	36,559	17,113	43,294	24,046	9,998
2002900030 Tomato puree, can, un 1.4 kg(MT)	363	351	309	224	174	191
2002900040 Tomato puree, can, ov 1.4 kg(MT)	818	254	622	429	167	397
2002900050 Tomatoes, prep, nes(MT)	4,136	3,824	1,332	2,412	2,010	780
2003100009 Straw mushrooms, preserved(MT)	4,173	4,154	3,798	8,865	8,741	7,079
2003100027 Mushrooms, whole can, un 255g(MT)	1,874	1,702	1,732	6,385	5,005	5,895
2003100031 Mushrooms, sliced, can, un 255(MT)	4,999	7,739	5,742	17,585	27,543	19,036
2003100037 Mushrooms, prep, can, un 255g(MT)	10,839	15,472	12,042	30,233	36,276	31,447
2003100043 Mushrooms, whole can, ov 255g(MT)	2,213	1,931	1,366	6,405	4,632	3,097
2003100047 Mushrooms, sliced, can, ov 255g(MT)	2,869	3,316	2,687	7,303	7,544	5,486
2003100053 Mushrooms, prep, can, ov 255g(MT)	19,052	20,203	22,579	40,387	37,319	42,482
2003200000 Truffles, preserv, canned(MT)	8	10	8	624	745	794
2004100020 Potatoes, frozen, french frie(MT)	16,248	0	0	9,103	0	0
2004100040 Potatoes, frozen, other(MT)	1,428	0	0	920	0	0
2004104000 Potatoes (solano) yell fz.(MT)	7	47	12	13	28	12
2004108020 Potatoes, french fries, fz(MT)	42,576	74,271	85,552	23,906	39,539	45,889
2004108040 Potatoes, other frozen(MT)	2,270	2,873	3,145	1,368	1,764	1,899
2004901000 Antipasto, frozen vegetables(MT)	33	7	10	156	32	58
2004908000 Beans, frozen(MT)	777	262	192	1,363	479	435
2004909020 Carrots, frozen(MT)	286	210	105	222	204	134
2004909040 Corn, sweet, frozen(MT)	316	640	107	262	573	74
2004909050 Peas, frozen(MT)	449	458	352	816	941	843
2004909080 Vegetables, frozen, other(MT)	6,302	6,782	6,632	8,322	8,245	9,451
2005100000 Vegetables, homogenized(MT)	91	38	41	128	40	94
2005200020 Potato chips, prepared(MT)	1,726	828	0	4,901	2,414	0
2005200040 Potato granules, prepared(MT)	10	1	0	34	1	0
2005200060 Potatoes, other prepared(MT)	699	85	0	507	186	0
2005202000 Potatoes(MT)	0	807	1,878	0	2,427	5,829
2005206040 Potato chips(MT)	0	0	12	0	2	29
2005206060 Other potatoes(MT)	0	105	724	0	220	1,712
2005300000 Sauerkraut, prepared(MT)	888	399	496	516	320	462
2005400000 Peas, prepared(MT)	12,216	13,863	11,067	10,009	13,512	10,191
2005512020 Cowpeas, blk-eye, dry, canned(MT)	7	25	14	9	36	11
2005512040 Cowpeas, black-eye, nes, prep(MT)	138	24	66	116	26	67
2005514020 Beans, nes, dried, canned(MT)	319	349	136	314	397	143
2005514040 Beans, nes, prepared(MT)	1,461	1,216	1,352	1,841	1,957	2,270
2005590000 Beans, unshelled, nes prepare(MT)	3,254	2,608	3,333	2,770	2,681	3,134
2005600000 Asparagus, prepared(MT)	879	802	727	1,899	1,510	1,382
2005701130 Olives, green, n/pit, ov 8 kg(MT)	186	46	6	211	91	11
2005701160 Olives, green, n/pit, un 8 kg(MT)	282	65	23	451	158	50

Table 13--U.S. agricultural imports: Quantity and value by commodity, January-December 1990, 1991, and 1992--continued

Harmonized Import Commodity	Quantity			Value(1,000 dol.)		
	1990	1991	1992	1990	1991	1992
2005701300 Olives, in brine green nes(MT)	1,060	727	845	1,292	1,023	1,411
2005701500 Olives nes(MT)	1,648	1,612	1,753	2,800	2,870	3,776
2005702100 Olives pitted, stuffed(MT)	1,309	871	867	6,885	6,245	5,467
2005702200 Olives, nes pitted stuffed(MT)	420	414	286	985	916	918
200570251C Olives, grn, whl pit, ov 8 kg(MT)	812	881	907	1,456	1,663	1,843
2005702520 Olives, grn, whl stuf, ov 8 k(MT)	7,548	7,617	8,309	11,056	11,660	15,086
2005702530 Olives, grn, bkn salad, ov 8(MT)	2,785	3,006	3,023	2,729	3,393	3,878
2005702540 Olives, grn, whl pit, un 8 kg(MT)	1,097	619	765	2,789	1,722	2,265
2005702550 Olives, grn, whl stuf, un 8 k(MT)	20,605	16,337	20,109	58,503	50,804	65,871
2005702560 Olives, grn, bkn salad, un 8(MT)	6,795	5,889	6,605	13,679	12,237	14,867
2005706030 Olives nes, n/pit, ov .3 kg c(MT)	333	363	215	648	787	573
2005706050 Olives nes, n/pit, ov .3 kg c(MT)	49	145	134	85	264	262
2005706020 Olives nes, whl, pit, ov .3 k(MT)	2,036	2,054	2,165	3,782	4,217	4,877
2005706030 Olives nes, whl, pit, un .3 k(MT)	294	548	811	616	1,171	1,885
2005706050 Olives nes, sliced, canned(MT)	8,528	8,691	10,304	14,175	16,784	20,171
2005706060 Olives nes, chopped, canned(MT)	47	38	7	81	64	21
2005706070 Olives nes, broken, canned(MT)	1,767	1,938	1,869	2,825	3,286	3,262
2005707000 Olives nes in air tight cont(MT)	138	183	88	298	482	282
2005707500 Olives/nos other than canned(MT)	3,483	3,611	5,520	5,713	8,083	12,482
2005708100 Olives, other(MT)	133	139	307	250	284	632
2005708300 Olives nes other than canned(MT)	1,185	745	1,518	1,896	1,760	4,038
2005800000 Corn, sweet, canned(MT)	8,857	8,076	7,322	6,903	7,124	6,182
2005801000 Carrots, prep., canned(MT)	4,433	3,448	3,282	2,851	2,454	2,980
2005802000 Onions, prep. or pres.(MT)	714	764	878	930	1,148	1,439
2005804010 Water chestnuts, prep, sliced(MT)	30,532	34,378	31,518	23,851	26,515	23,125
2005804020 Water chestnuts, prep, whole(MT)	3,125	4,043	3,771	2,784	3,314	3,288
2005805020 Pimientos, can., n/ov 227 gra(MT)	2,202	1,364	1,907	4,352	3,044	4,321
2005805040 Pimientos, can., over 227 gra(MT)	5,878	3,670	3,492	7,675	5,848	5,633
2005805500 Peppers, capsicum, prep.(MT)	0	0	0	0	0	0
2005805510 Peppers, sweet capsicum(MT)	174	322	317	182	302	264
2005805580 Peppers, sweet capsicum ne(MT)	5,884	5,748	6,362	6,129	5,923	6,450
2005806000 Bamboo shoots, prep., canned(MT)	26,270	32,336	29,634	21,955	33,678	22,485
2005808000 Artichokes, prep., pres.(MT)	10,380	10,377	13,315	18,848	16,005	21,376
2005808500 Chickpeas, prep., pres.(MT)	336	528	680	340	567	663
2005808700 Veg inc mix pre, pres(MT)	1,207	4,381	3,405	1,055	4,066	3,100
2005808900 Vegetables nes, prep., pres.(MT)	5,023	0	0	7,807	0	0
2005809500 Veg inc mix pre, pres(MT)	6,667	18,035	20,169	8,850	23,821	29,166
2006002000 Cherries, glace(MT)	15	46	20	39	54	79
2006003000 Ginger root, prep., glace, cr(MT)	216	256	320	765	881	1,072
2006004000 Pineapple, glace, etc.(MT)	1,238	1,563	788	1,831	2,776	1,387
2006005000 Fruit mixtures nes, pres.(MT)	22	44	66	36	119	82
2006006000 Fruit peel, citrus(MT)	244	136	582	388	248	852
2006007000 Fruits, nuts, nes, prep., pre(MT)	2,305	2,252	1,777	5,161	5,320	4,288
2006008000 Plant parts nes, pres w/sugar(MT)	166	180	325	285	332	517
2007100000 Jams, jelly, prep., homogeniz(MT)	585	766	769	1,081	1,260	1,676
2007811000 Fruit, citrus, paste, puree(MT)	2	2	179	16	8	162
2007814000 Orange marmalade(MT)	1,370	1,089	883	2,769	2,453	2,174
2007819000 Fruit, citrus, nes, prep.(MT)	546	279	280	1,041	631	483
2007890500 Lingonberry and raspberry jam(MT)	4,165	3,043	3,133	5,158	4,336	4,633
2007891000 Strawberry jam(MT)	7,384	5,358	6,019	5,628	5,422	6,434
2007891500 Currant and other berry jams(MT)	1,516	1,291	1,437	2,621	2,383	2,777
2007892000 Apricot jam(MT)	738	959	1,357	858	1,101	1,607
2007892500 Cherry jam(MT)	803	835	628	1,048	1,177	1,253
2007893000 Guava jam(MT)	582	515	946	370	386	721
2007893500 Peach jam(MT)	741	484	432	571	429	481
2007894000 Pineapple jam(MT)	175	842	2,313	84	374	831
2007894500 Fruit jams, nes, prepared(MT)	1,824	1,519	1,453	1,874	2,645	2,104
2007894800 Apple, quince, pear, paste, p(MT)	537	385	364	299	246	239
2007895000 Guava and mango paste, puree(MT)	5,962	10,606	0	5,685	9,136	0
2007895010 Guava, paste, puree(MT)	0	0	3,578	0	0	2,686
2007895020 Mango, paste, puree(MT)	0	0	4,045	0	0	4,684
2007895500 Papaya paste, puree(MT)	20	140	218	32	100	157
2007896000 Strawberry puree(MT)	746	474	251	561	246	209
2007896500 Fruit pastes and purees nes.(MT)	1,786	1,464	848	2,614	2,455	1,755
2007897000 Currant and berry jelly(MT)	331	267	165	481	508	372
2007897500 Fruit jellies, nes(MT)	1,820	857	1,243	1,777	1,127	1,838
2008110020 Peanut butter(MT)	3,611	7,801	12,032	4,164	12,676	16,024
2008110040 Peanuts, blanched(MT)	174	2,235	1,048	240	2,776	1,121
2008110060 Peanuts, other, prep., pres.(MT)	572	1,354	371	885	1,257	726
2008191020 Brazil nuts(MT)	65	80	7	240	221	28
2008191040 Cashew nuts, prep, pres.(MT)	813	744	1,220	4,103	3,727	4,703
2008191500 Coconut meat, prep., pres.(MT)	7,148	7,648	10,260	7,414	8,280	11,877
2008192000 Filbert nuts(MT)	261	238	510	795	761	1,670
2008192500 Pecan nuts(MT)	1	26	0	8	27	0
2008193010 Pignolia nuts(MT)	28	89	105	145	434	715
2008193020 Pistachio nuts(MT)	409	122	20	1,603	423	68
2008194000 Almonds(MT)	44	18	83	162	87	352
2008195000 Watermelon seeds(MT)	264	261	238	620	551	654
2008195600 Nut mixtures, prep. or pres.(MT)	63	42	17	125	63	44
2008199010 Macadamia nuts(MT)	126	96	48	864	652	284
2008199080 Nuts, nes, prep. or pres.(MT)	628	680	886	1,540	1,578	2,400
2008200000 Pineapple, canned, prep, pres(MT)	0	0	0	0	0	0
2008200010 Pineapples, cont sugar(MT)	63,267	71,471	72,185	39,132	43,028	42,054
2008200090 Pineapples, other(MT)	210,715	215,679	268,797	127,629	145,841	183,253
2008301000 Orange, mandarin peel, prep(MT)	134	173	85	237	305	98
2008302000 Lemon peel, prep(MT)	21	37	54	66	54	95
2008303000 Citrus peel nes, prep(MT)	2	2	1	5	6	10

Table 13--U.S. agricultural imports: Quantity and value by commodity.
January-December 1990, 1991, and 1992--continued

Harmonized Import Commodity	Quantity			Value(1,000 dol.)		
	1990	1991	1992	1990	1991	1992
2008303500 Orange pulp(MT)	826	102	87	495	62	82
2008303700 Citrus pulp, other, prep(MT)	44	232	96	49	126	91
2008304000 Oranges, prep or preserved(MT)	2,202	2,468	1,939	2,686	2,864	2,421
2008305200 Mandarins, prep or preserved(MT)	35,067	34,507	40,074	35,153	38,254	49,038
2008305400 Citrus, nes, prep or pres(MT)	0	0	0	0	0	0
2008305410 Mandarines, cont sugar(MT)	3,417	3,227	8,234	3,129	3,134	8,498
2008305490 Mandarines, other(MT)	4,011	6,090	13,777	3,844	6,427	15,426
2008305500 Citrus, nes prep/pres(MT)	236	632	201	194	673	221
2008306000 Lemons, prepared or preserved(MT)	89	90	107	247	243	301
2008306500 Limes, prepared or preserved(MT)	26	38	16	79	114	74
2008307000 Grapefruit, prep or preserved(MT)	10,125	11,112	10,274	12,268	14,271	13,695
2008308000 Kumquats, prep or preserved(MT)	23	39	34	21	86	77
2008308500 Citron, prep or preserved(MT)	1	0	0	0	2	4
2008309500 Citrus prep nes, incl bergamo(MT)	24	140	100	40	224	216
2008400020 Pears, prepared, under 1.4 kg(MT)	217	115	18	160	114	33
2008400040 Pears, prepared, over 1.4 kg(MT)	798	137	30	538	106	38
2008502000 Apricot pulp(MT)	225	63	107	200	78	145
2008504000 Apricots, prepared, nes(MT)	875	487	1,380	847	617	1,580
2008600020 Cherries, Maraschino, prep.(MT)	16	33	1	76	170	6
2008600040 Cherries, prep., sweet(MT)	290	183	269	632	521	496
2008600060 Cherries, prep., tart(MT)	315	182	207	242	265	413
2008700020 Peaches, can., under 1.4 kg(MT)	8,198	2,013	9,161	5,514	1,210	7,052
2008700040 Peaches, can., over 1.4 kg(MT)	16,833	13,224	15,700	9,782	8,182	9,851
2008800000 Strawberries, prep. or pres.(MT)	467	984	519	539	1,120	984
2008910000 Palm hearts, prep. or pres.(MT)	2,842	2,064	2,232	6,680	5,015	5,336
2008921000 Fruit, nut mixtures, canned(MT)	13,102	17,156	24,840	10,478	13,670	20,802
2008921020 Cereal prep, prd, cnd, etc.(MT)	0	0	0	0	0	0
2008921040 Fruit/nut/mixt, cnd, etc.(MT)	0	0	0	0	0	0
2008929020 Peaches, pears, mixt., canned(MT)	344	0	0	232	0	0
2008929030 Peaches, pears, mixt, cnd(MT)	36	29	7	28	24	13
2008929035 Peaches, pears, mixt, othe(MT)	89	164	19	89	110	19
2008929040 Oranges or grapefruit, canned(MT)	7,067	6,654	4,345	5,123	6,166	4,453
2008929050 Fruit mixt, nes can(MT)	16	20	147	23	36	154
2008929060 Fruit mix, nes, can, un 1.4 k(MT)	248	0	0	244	0	0
2008929080 Fruit mixt, nes can, ov 1.4 k(MT)	2,714	0	0	2,610	0	0
2008929090 Fruit mixtures, nes, prep.(MT)	1,602	2,683	3,322	1,859	2,693	4,458
2008929094 Mix of fruits/nuts/prep ps(MT)	0	0	0	0	0	0
2008990500 Apples nes, prep., pres.(MT)	1,993	1,981	169	1,547	1,208	246
2008991000 Avocados nes, prep., pres.(MT)	2,690	6,825	5,187	4,108	11,842	11,363
2008991300 Banana pulp(MT)	11,013	14,091	16,011	5,798	7,318	11,578
2008991500 Bananas, nes, prep., pres.(MT)	10,695	9,316	8,781	6,891	7,390	7,469
2008991800 Blueberries, prep., pres.(MT)	76	33	33	196	125	84
2008992000 Berries nes, prep., pres.(MT)	521	626	534	1,112	1,387	1,229
2008992300 Cashew apples, nameys, etc, p(MT)	859	941	573	815	926	620
2008992500 Dates, prep., pres.(MT)	142	398	135	47	128	58
2008992800 Figs, prep., pres.(MT)	220	128	273	286	215	447
2008992900 Grapes, prep., pres.(MT)	441	239	97	357	200	86
2008993000 Guavas, prep., pres.(MT)	2,167	2,336	3,122	1,013	1,481	1,885
2008993500 Lychees, prep., pres.(MT)	2,134	1,663	2,112	3,030	2,865	3,599
2008994000 Mangoes, prep., pres.(MT)	2,259	2,715	3,578	3,333	3,707	5,246
2008994240 Nectarines, canned, ov 1.4 kg(MT)	0	0	0	0	0	0
2008994500 Papaya pulp(MT)	327	1,860	991	190	1,096	696
2008995000 Papayas nes, prep., pres.(MT)	1,274	1,449	1,261	996	1,230	1,132
2008996000 Plums, prep. or preserved(MT)	623	730	697	2,026	2,357	2,378
2008996100 Soybeans, prep. or preserved(MT)	653	935	629	1,232	1,564	1,550
2008996300 Sweet ginger, prep., pres.(MT)	220	118	246	512	325	450
2008996500 Yucca, prep. or preserved(MT)	8,054	4,020	3,149	4,258	2,253	1,299
2008998000 Fruit pulp nes, prep., pres.(MT)	1,307	2,614	2,937	969	2,364	4,014
2008999010 Bean cake, bean stick, miso(MT)	6,891	7,003	7,656	11,048	12,204	13,760
2008999090 Fruit, nut & other preps., ne(MT)	8,122	10,491	12,372	13,746	17,921	22,396
2009110020 Orange juice, froz, un .946 l(HL)	26,782	8,367	88,875	1,135	457	1,463
2009110040 Orange juice, froz, .946 to 3.(HL)	165,753	95,992	112,852	5,086	1,643	2,788
2009110060 Orange juice, froz, ov 3.785(HL)	16,884,024	12,117,545	10,201,528	608,509	287,452	256,127
2009182000 Orange juice, n/concentrated(HL)	542,968	116,178	43,967	16,228	4,116	2,086
2009192500 Orange juice n/con etc.(HL)	0	0	0	0	0	0
2009194000 Orange juice nes(HL)	265,903	38,190	35,748	10,389	1,573	1,989
2009194500 Orange juice nes(HL)	0	0	0	0	0	0
2009202000 Grapefruit juice, n/concentra(HL)	394	180	2,503	18	13	217
2009204020 Grapefruit juice, froz concn(HL)	189,652	70,425	118,511	5,114	1,695	3,355
2009204040 Grapefruit juice, nes concn(HL)	2,086	2,283	3,008	158	206	251
2009301020 Lime juice, n/bev., n/conc.(HL)	0	0	8	0	0	5
2009301040 Lime juice, n/bev., conc.(HL)	24,717	73,783	24,420	698	1,670	778
2009302020 Lime juice, nes, n/conc.(HL)	7,085	962	1,030	278	95	96
2009302040 Lime juice, nes, concentrated(HL)	140,319	62,680	25,369	2,446	1,386	507
2009304000 Citrus juice nes, n/conc.(HL)	16,271	7,025	3,743	733	550	510
2009306020 Lemon juice, frozen, concent.(HL)	788,983	354,133	351,200	24,176	8,419	7,110
2009306040 Lemon juice, nes, concentrate(HL)	70,848	67,485	22,259	2,271	1,937	446
2009306060 Citrus juice nes(HL)	40,851	81,694	55,093	881	1,725	1,406
2009402000 Pineapple juice, n/conc.(HL)	565,638	550,778	481,046	19,364	21,141	17,830
2009404020 Pineapple juice, frozen(HL)	1,516,600	1,322,422	816,896	32,584	34,266	22,446
2009404040 Pineapple juice, nec.(HL)	1,301,061	1,644,547	2,029,231	23,076	36,575	46,393
2009500000 Tomato juice(HL)	0	0	0	0	0	0
2009500010 Tomato juice, can(HL)	55,517	41,188	18,296	2,512	1,871	970
2009500090 Tomato juice nes(HL)	1,896	1,051	539	78	140	39
2009600020 Grape juice, not concentrated(HL)	3,128	2,878	25,650	388	303	1,534
2009600040 Grape juice, frozen concentra(HL)	128,375	83,156	210,052	3,134	3,182	8,049
2009600060 Grape juice, nes, concentrate(HL)	982,855	653,157	1,638,794	22,594	17,015	60,997

Table 13--U.S. agricultural imports: Quantity and value by commodity, January-December 1980, 1981, and 1982--continued

Harmonized Import Commodity	Quantity			Value(1,000 do.)		
	1980	1981	1982	1980	1981	1982
2009700000 Apple juice(HL)	0	0	0	0	0	0
2009700010 Apple juice, concen, f2.(HL)	254,155	268,912	312,280	6,325	8,984	11,978
2009700020 Apple juice, concen nes(HL)	8,370,834	9,461,227	7,859,007	159,522	291,213	282,157
2009700090 Apple juice, n/concen(HL)	222,871	104,217	63,678	6,073	5,137	4,740
2009802000 Pear juice(HL)	180,005	276,885	406,787	3,231	9,147	15,315
2009804000 Prune juice(HL)	34,887	20,248	18,520	751	486	581
2009806000 Fruit juice, nes(HL)	0	0	0	0	0	0
2009806010 Cherry juice(HL)	18,452	5,904	19,120	1,076	1,160	1,672
2009806020 Berry juice(HL)	83,243	85,409	141,959	8,883	8,558	18,165
2009806090 Fruit juice, nes(HL)	200,111	258,663	296,904	17,233	24,744	27,879
2009808000 Vegetable juice, nes(HL)	0	0	0	0	0	0
2009808031 Vegetable juice, can(HL)	3,885	6,106	6,948	428	660	808
2009808039 Vegetable juice nes(HL)	10,083	16,584	13,395	763	1,286	1,089
2009902000 Vegetable juices nes, mixture(HL)	152,029	84,599	33,361	6,854	4,206	1,600
2009904000 Fruit juices nes, mixtures(HL)	85,787	85,275	101,422	7,923	10,170	9,293
2101102025 Coffee ext. essence n/decaf(MT)	22,515	12,528	20,094	78,408	48,861	70,807
2101102030 Coffee ext. essence decaf(MT)	3,207	2,268	1,673	12,255	9,391	9,410
2101102040 Coffee, extract, essence, nes(MT)	1,865	2,426	2,100	13,531	16,705	13,286
2101104000 Coffee nes, incl. substitutes(MT)	0	0	0	0	0	0
2101104035 Coffee, extract nes(MT)	0	1	0	0	3	0
2101104060 Coffee, nes, ov 10% sugar(MT)	1	7	29	2	18	157
2101104080 Coffee, nes, incl sub. nes(MT)	10	8	28	48	33	45
2101202000 Tea, extracts, essences, conc(MT)	1,437	980	1,722	3,201	2,486	7,928
2101204040 Tea, nes, preps, retail(MT)	48	39	470	108	106	790
2101204060 Tea, nes, preps, ov 10% sugar(MT)	1,272	16,212	40,810	484	9,519	22,148
2101204080 Tea, nes, preps n/ov 10% suga(MT)	15	19	52	68	54	164
2101300000 Chicory & oth subs, roasted(MT)	2,088	2,200	1,410	3,088	3,897	3,142
2102100000 Yeasts, active(MT)	22,869	23,235	25,582	24,209	25,561	29,600
2102202000 Yeasts [except dried brewers](MT)	1,430	1,224	2,861	2,228	1,894	3,817
2102204000 Dried brewers yeast, crude(MT)	846	338	461	957	582	936
2102206000 Yeasts, inactive, nes(MT)	884	628	532	3,977	2,613	2,129
2102300000 Baking powder, prepared(MT)	2,227	2,478	1,972	1,977	2,228	1,775
2103100000 Soy sauce(MT)	22,525	27,078	31,446	19,105	22,476	28,194
2103202000 Tomato ketchup(MT)	269	60	181	217	58	145
2103204020 Tomato sauces, under 1.4 kg(MT)	4,721	2,080	3,607	2,836	1,454	2,272
2103204040 Tomato sauces, over 1.4 kg(MT)	3,937	2,462	2,044	2,215	1,735	1,211
2103302000 Mustard flour and meal(MT)	3,717	4,265	4,476	3,971	4,267	4,196
2103304000 Mustard, prepared(MT)	3,208	3,537	3,709	5,927	6,355	6,269
2103904000 Yeast extract preparations(MT)	1,085	602	406	5,140	3,265	2,153
2103906020 Mayonnaise(MT)	193	258	244	450	585	559
2103906040 Salad dressings, prepared(MT)	284	803	2,160	1,264	3,157	7,861
2103906060 Seasonings & condiments, mixe(MT)	0	0	0	0	0	0
2103906061 Sauces & preps cont. sugar(MT)	135	51	0	124	61	0
2103906062 Sauces & preps cont. sugar(MT)	23	29	66	107	124	254
2103906063 Sauces & preps nes(MT)	2,131	2,344	2,285	5,850	6,350	6,650
2103906070 Sauces & preps containg sugar(MT)	4,001	6,284	6,636	6,886	11,758	13,697
2103906090 Sauces & preparations nes(MT)	28,948	31,440	36,787	42,123	45,876	56,216
2104100020 Soups and broths, dried(MT)	4,844	4,548	6,384	18,893	19,172	23,850
2104100060 Soups and broths, nes(MT)	6,666	6,238	9,025	16,636	13,497	22,705
2104200000 Food preps, homog. composites(MT)	472	319	164	1,581	974	569
2105000010 Ice cream(MT)	0	0	0	0	0	3
2105000050 Ices, edible, nes(MT)	13	0	0	49	0	0
2105000090 Ices, edible, nes(MT)	10	58	165	52	186	727
2106100000 Protein concentrates, texture(MT)	1,824	1,934	1,284	3,917	5,484	4,145
2106900500 Dairy prods, derived fr milk(MT)	1	114	2	4	45	6
2106901000 Svrvps, beet/cane sugar w/fla(MT)	3	0	0	5	0	0
2106901100 Svrvps, beet/cane n/flav.(MT)	0	0	3	0	0	2
2106901540 Butter subs ov 15% butterfat(MT)	505	390	203	842	535	249
2106902020 Food preps, gelatin, cont suga(MT)	8,059	10,998	13,241	8,651	11,600	13,070
2106902030 Food prep gelatin, sugar(MT)	0	0	0	0	0	0
2106902040 Food preps, gelatin, n/cont su(MT)	5,608	2,670	2,722	7,708	4,044	3,905
2106902050 Food preps, gelatin, n/sugar(MT)	0	0	0	0	0	0
2106902070 Food preps gelatin, cont suga(MT)	0	0	0	0	0	0
2106902090 Food preps, gelatin, n/sugar(MT)	0	0	0	0	0	0
2106904000 Food preps, nes ov 5.5% bf(MT)	0	0	0	0	0	0
2106904050 Fd preps nes(MT)	4	10	72	16	22	130
2106905000 Food preps, nes subj to quota(MT)	0	0	0	0	0	0
2106905020 Fd preps, nes, ov 5.5% bf(MT)	1	0	41	5	0	33
2106905035 Edible p nes, cont sugar(MT)	1,534	5,108	1,554	576	2,103	1,844
2106905040 Food preps, nes subj dairy qu(MT)	0	9	0	3	16	0
2106905050 Fd preps nes, quota(MT)	18,318	17,437	26,615	9,430	7,685	7,318
2106906072 Beverage bases, cont. sugar(MT)	8,334	8,194	7,394	10,641	8,889	8,208
2106906074 Beverage bases, n/cont. sugar(MT)	1,479	1,798	1,204	11,924	8,422	7,395
2106906075 Coffee whitaners, nondairy(MT)	48	214	12	68	220	23
2106906080 Milk, cream substitutes, nes(MT)	16	81	52	27	87	120
2106906085 Confectionery prods, nonsugar(MT)	859	922	1,027	3,494	4,238	4,881
2106906087 Herbal teas, mixed(MT)	868	1,147	1,157	12,029	10,855	7,887
2106906090 Food preps, nes, canned(MT)	6,068	7,832	8,899	9,722	9,878	10,863
2106906095 Food preps, nes, frozen(MT)	5,742	7,126	6,075	5,819	4,766	4,992
2106906097 Food preps, nes, cont sugar(MT)	2,687	1,806	4,332	4,004	7,875	11,741
2106906099 Food preparations, nes(MT)	23,010	31,478	32,546	57,256	121,876	112,428
2106906572 Preps fr mfg. bev. cont sugar(MT)	0	0	0	0	0	0
2106906574 Preps for manuf. of bev, nes(MT)	0	0	0	0	0	0
2106906580 Cream, milk subst. nes(MT)	0	0	0	0	0	0
2106906585 Confectionry, incl gum,sweetnr(MT)	0	0	0	0	0	0
2106906587 Herbal teas, mixed(MT)	0	0	0	0	0	0
2106906590 Food preps, nes, canned(MT)	0	0	0	0	0	0

Table 13--U.S. agricultural imports: Quantity and value by commodity, January-December 1990, 1991, and 1992--continued

Harmonized Import Commodity	Quantity			Value(1,000 dol.)		
	1990	1991	1992	1990	1991	1992
2106906595	0	0	0	0	0	0
2106906597	0	0	0	0	0	0
2106906599	0	0	0	0	0	0
2202100030	452,978	626,689	948,383	30,469	39,998	69,096
2202901000	1,336	408	4,084	194	69	430
2202902000	16	62	18	27	141	32
2202908010	162,555	122,464	100,927	16,104	12,738	10,080
2202909090	305,986	507,864	415,903	23,575	39,234	32,952
2203000030	8,561,507	7,411,241	7,809,076	787,709	698,389	738,084
2203000060	860,227	910,887	912,325	59,050	71,865	70,538
2203000090	796,771	860,390	945,351	39,977	42,387	45,136
2204100030	12,032	2,709	1,458	1,212	263	129
2204100060	372,221	326,803	305,287	270,183	258,460	250,319
2204212000	3,952	554	567	574	234	171
2204213000	0	0	19	0	0	7
2204214005	70,021	44,980	25,901	6,096	3,871	2,361
2204214015	72,207	43,318	19,351	6,165	3,668	1,676
2204214025	7,493	985	1,327	630	88	125
2204214030	629,724	651,905	445,752	235,325	271,948	200,668
2204214045	979,892	928,106	442,573	302,412	297,234	144,411
2204214060	94,505	69,637	31,595	18,597	14,697	7,154
2204215005	0	0	25,203	0	0	2,398
2204215015	0	0	15,102	0	0	1,374
2204215025	0	0	237	0	0	22
2204215030	0	0	498,498	0	0	200,454
2204215045	0	0	586,123	0	0	187,529
2204215060	0	0	33,581	0	0	7,814
2204216000	8,358	8,857	8,375	2,195	2,411	2,416
2204218030	49,498	32,829	35,542	21,813	16,042	15,771
2204218060	17,809	13,352	15,355	14,338	10,337	13,831
2204292005	4,500	1,027	539	411	99	47
2204292015	4,858	1,620	508	470	162	46
2204292025	745	126	0	73	14	0
2204292030	7,047	12,878	15,905	1,347	2,605	3,143
2204292045	22,276	24,055	21,111	3,508	3,722	3,906
2204292060	2,740	2,761	2,950	444	470	529
2204294000	436	498	305	254	275	173
2204296000	9,535	15,552	11,139	896	1,444	1,327
2204298000	501	262	16	79	54	6
2205109000	80,850	69,332	77,597	17,555	16,010	18,491
2205109000	9,857	7,291	6,089	1,424	1,226	1,138
2205902000	4,178	3,107	1,299	898	687	292
2205904000	0	167	23	0	9	5
2205906000	3,416	1,548	231	478	214	42
2205906000	10,048	13,010	15,196	1,055	1,541	1,866
2206001500	211	143	201	55	38	67
2206003000	30,267	25,057	19,578	7,569	6,862	5,796
2206004500	698	586	263	88	76	35
2206006000	0	16,095	40,691	0	2,819	7,105
2206008010	905	120	0	94	10	0
2206008020	40,894	14,842	0	7,052	2,553	0
2206000000	107,497	150,838	142,843	12,535	17,579	19,289
2301100000	29,072	20,959	33,820	6,851	5,042	7,632
2302100000	14,954	13,486	10,107	2,047	1,486	1,170
2302200000	58	5	241	45	11	70
2302300000	0	0	0	0	0	0
2302300010	81,069	109,769	112,359	6,174	8,807	9,574
2302300020	81,449	118,446	85,827	6,831	8,821	7,712
2302400000	0	0	0	0	0	0
2302400010	5,195	2,492	1,708	1,270	335	275
2302400020	854	28,620	22,271	58	1,410	973
2302400030	8,333	10,163	37,953	2,085	1,387	4,954
2302400090	25,739	18,283	31,879	2,362	1,614	2,707
2302500000	88,414	105,577	97,843	9,363	10,417	10,548
2303100010	10,385	12,817	10,563	2,490	3,052	2,589
2303100040	2,240	2,543	1,572	381	372	411
2303200020	1,155	11,945	13,282	117	1,045	1,172
2303200040	76	1,595	866	29	125	80
2303300000	109,351	76,636	85,870	11,795	8,954	7,479
2304000000	11,268	25,795	41,017	1,638	3,775	7,895
2305000000	0	0	0	2	0	0
2305100000	23,507	3,606	1,700	3,355	539	306
2305200000	3,752	1,818	86	717	267	11
2305300000	14,896	18,875	4,158	1,631	1,739	477
2305400000	231,121	430,979	521,900	31,869	54,745	65,465
2305500000	0	237	1,209	0	28	119
2305600000	0	3	0	0	3	0
2305900020	9,261	12,679	14,870	2,311	3,408	4,098
2305900040	19,414	6,400	3,781	3,720	1,215	768
2307000000	2	0	0	4	4	10
2308100000	45	0	1	19	0	1
2308903000	6,493	13,575	15,460	631	941	1,178
2308905000	0	0	0	0	0	0
2308906040	635	0	0	86	0	0
2308906090	28,861	0	0	3,341	0	0
2308908040	4,731	2,593	21,488	364	325	2,293
2308909090	62,912	137,744	60,591	5,895	10,159	7,159

Table 13--U.S. agricultural imports: Quantity and value by commodity, January-December 1990, 1991, and 1992--continued

Harmonized Import Commodity	Quantity			Value(1,000 dol.)		
	1990	1991	1992	1990	1991	1992
2309100000 Dog or cat food, retail pkgs.(MT)	0	0	0	0	0	0
2309100010 Dog or cat fd, retail sale(MT)	45,884	51,889	54,380	38,790	45,385	50,068
2309100090 Dog or cat fd, nes(MT)	36,952	42,165	38,459	28,551	28,769	23,811
2309901005 Bird seed(MT)	3,542	6,834	3,769	3,247	5,164	3,002
2309901010 Pet food, retail pkgs.(MT)	0	0	0	0	0	0
2309901015 Pet food nes, retail sale(MT)	5,888	2,703	2,182	21,923	22,380	22,485
2309901020 Poultry feeds, prepared(MT)	5,288	4,802	6,333	14,548	14,836	15,007
2309901030 Dairy cattle feeds, prepared(MT)	114,717	97,790	98,668	21,376	18,870	17,602
2309901032 Cattle feed nes, prep(MT)	2,265	1,387	1,991	302	326	317
2309901035 Swine feed, prepared(MT)	530	732	1,312	96	145	411
2309901040 Livestock feeds nes, prepared(MT)	0	0	0	0	0	0
2309901045 Livestock feed nes, prep(MT)	8,023	2,468	4,249	1,668	632	850
2309901050 Mixed animal feeds nes, prep.(MT)	36,897	45,742	54,708	15,253	22,658	22,098
2309903000 Animal feeds cont. milk prods(MT)	5,849	4,356	4,221	9,435	5,890	6,452
2309909000 Animal feeds nes, preparation(MT)	36,288	41,404	155,134	15,264	14,142	22,936
2401102020 Tobacco, unmf, Conn. shade.(MT)	1	2	40	13	25	151
2401102040 Tobacco, unmf, nes, wrapper(MT)	604	687	604	4,549	6,761	6,586
2401104000 Tobacco, unmf oriental/Turki(MT)	85,939	88,898	159,709	340,659	373,297	769,359
2401106030 Tobacco, unmf flue cured leaf(MT)	2,101	1,416	3,323	4,408	3,249	7,568
2401106060 Tobacco, unmf, burley leaf(MT)	4,436	7,692	10,104	8,016	13,342	24,171
2401106080 Tobacco, unmf, Maryland leaf(MT)	0	0	10	0	0	5
2401106090 Tobacco, unmf, cigte leaf ne(MT)	622	1,217	1,605	1,124	4,008	6,653
2401108010 Tobacco, unmf, Kentucky/Tenn(MT)	0	35	10	0	46	21
2401108020 Tobacco, unmf, Va fire-cured(MT)	0	83	5	0	353	4
2401108040 Tobacco, unmf, cigar binder(MT)	36	18	72	263	1,168	422
2401108050 Tobacco, unmf, nes, filler(MT)	5,972	6,478	4,328	8,213	7,621	5,734
2401108060 Tobacco, unmf, leaf nes(MT)	335	813	465	431	1,265	1,007
2401200500 Tobacco, unmf, stemmed, mixe(MT)	0	0	0	0	0	0
2401202020 Conn shade leaf tob., stemmed(MT)	0	2	14	21	40	1,158
2401202040 Tobacco, wrapper, stemmed, ne(MT)	188	169	86	3,326	3,933	1,699
2401203010 Flue-cured leaf tobacco stem(MT)	658	237	109	1,657	488	277
2401203020 Burley lf, tobacco, stemmed(MT)	167	444	802	588	1,403	860
2401203080 Cig. leaf, filler, strip(MT)	40	33	0	213	87	0
2401203090 Cig. leaf, nes, stripped(MT)	6	25	0	34	43	0
2401204010 Flue-cured leaf tob., stemmed(MT)	0	0	0	0	0	0
2401204020 Burley leaf tobacco, stemmed(MT)	0	0	0	0	0	0
2401204040 Dark-fired Ky & Tn tob, stem(MT)	0	0	0	0	0	0
2401204050 Va fire & sun cured, stemmed(MT)	0	0	0	0	0	0
2401204070 Cigar binder tob., stripped/s(MT)	0	0	0	0	0	0
2401204080 Cigarette leaf, filler, strip(MT)	0	0	0	0	0	0
2401204085 Other filler leaf, stripped(MT)	0	0	0	0	0	0
2401204085 Tobacco, nes, processd, refus(MT)	0	0	0	0	0	0
2401205040 Dark-fired Ky&Tn, tob, stem(MT)	8	11	0	7	43	0
2401205060 Blackfat lf, stemmed/strip(MT)	0	3	0	0	13	0
2401205070 Cigar binder tob, stripped/s(MT)	0	6	9	0	16	20
2401205085 Other filler leaf, strip(MT)	6,646	6,854	9,179	17,898	18,194	20,613
2401205095 Tobacco, nes, processd, refu(MT)	84	0	18	219	0	36
2401206020 Cigar leaf, Conn shade, thres(MT)	0	6	20	0	17	74
2401206040 Tobacco, nes, threshed(MT)	3,610	2,345	2,659	4,001	2,564	3,468
2401208010 Tobacco, flue-cured, threshed(MT)	31,268	37,692	65,008	81,204	133,930	258,062
2401208020 Tobacco, burley, threshed(MT)	26,940	38,676	48,967	88,804	146,826	188,210
2401208030 Tobacco, Maryland, threshed(MT)	14	0	18	62	0	14
2401208050 Tobacco, Va fire-&sun cur, th(MT)	3	76	46	3	44	90
2401208060 Tobacco, blackfat, threshed(MT)	0	243	0	0	1,351	0
2401208070 Tobacco, cigar binder, thresh(MT)	64	0	0	235	0	0
2401208080 Tobacco, nes, processd(MT)	51	6,704	12,647	197	4,155	6,424
2401303000 Tobacco stems, unground(MT)	11,788	19,659	74,873	3,865	8,350	24,841
2401306000 Tobacco stems, ground or pulv(MT)	203	809	1,877	85	1,205	3,174
2401309000 Tobacco refuse, other(MT)	5,586	5,162	1,366	3,106	3,059	1,952
2403912000 Tobacco, wrapper, homo, or re(MT)	0	14	0	0	21	4
2915700010 Palmitic acid(MT)	3,614	3,656	1,888	2,606	2,535	1,691
2915700020 Stearic acid(MT)	2,149	2,728	5,109	2,212	3,261	5,191
2915700050 Salts, esters, palmitic & ste(MT)	1,412	969	1,717	2,404	2,060	2,808
2915901010 Lauric acid(MT)	1,055	924	746	918	650	624
2915901050 Other fatty acids animal & ac(MT)	3,320	3,732	6,272	4,888	4,362	8,204
2916151000 Oleic, linoleic acids(MT)	413	823	991	705	1,214	1,390
3301110000 Oil, essential, bergamot(MT)	39	37	38	3,584	3,858	3,783
3301120000 Oil, essential, orange(MT)	6,543	3,719	9,983	9,805	5,726	12,272
3301130000 Oil, essential, lemon(MT)	1,371	1,491	1,721	18,598	22,295	27,888
3301140000 Oil, essential, lime(MT)	854	977	1,044	12,768	13,038	14,407
3301181000 Oil, essential, grapefruit(MT)	259	285	204	1,539	1,537	1,162
3301185000 Oil, essential nes, citrus(MT)	165	176	231	2,561	2,789	2,431
3301210000 Oil, essential, geranium(MT)	61	45	51	2,284	2,045	1,970
3301220000 Oil, essential, jasmine(MT)	0	8	1	1,798	1,898	1,758
3301230000 Oil, essential, lavender(MT)	330	401	485	4,847	6,789	6,914
3301240000 Oil, essential, peppermint(MT)	15	25	37	283	527	554
3301250010 Oil, essential, cornmint(MT)	189	357	294	1,837	2,774	1,777
3301250020 Oil, essential, spearmint(MT)	149	187	241	2,704	3,540	3,172
3301250050 Oil, essential, mint, nes(MT)	35	93	114	445	720	818
3301260000 Oil, essential, vetiver(MT)	85	37	27	3,373	1,512	1,172
3301281000 Oil, essential, eucalyptus(MT)	376	325	346	2,332	1,709	1,583
3301282000 Oil, essential, orris(MT)	0	3	3	1,458	1,841	2,195
3301295003 Oil, essential, anise(MT)	20	65	56	247	768	533
3301295005 Oil, essential, caraway(MT)	27	7	6	211	216	211
3301295007 Oil, essential, cassia(MT)	332	492	443	10,576	11,826	15,117
3301295008 Oil, essential, cedarwood(MT)	459	288	364	1,984	1,776	1,276
3301295011 Oil, essential, citronella(MT)	502	353	565	1,870	1,412	2,267

Table 13--U.S. agricultural imports: Quantity and value by commodity,
January-December 1990, 1991, and 1992--continued

Harmonized Import Commodity	Quantity			Value(1,000 dol.)		
	1990	1991	1992	1990	1991	1992
3301295013 Oil, essential, clove(MT)	364	474	337	1,190	1,814	1,538
3301295018 Oil, essential, lemongrass(MT)	58	37	88	578	330	578
3301295021 Oil, essential, lingaloe bois dro(MT)	29	27	41	822	911	980
3301295025 Oil, essential, nutmeg(MT)	104	133	191	1,630	1,289	1,998
3301295027 Oil, essential, onion/garlic(MT)	42	52	44	2,838	3,867	3,592
3301295029 Oil, essential, patchouli(MT)	266	247	248	4,253	3,421	4,065
3301295033 Oil, essential, petitgrain(MT)	66	102	96	2,189	2,816	2,651
3301295035 Oil, essential, rose(MT)	15,834	4,489	6,332	6,358	6,027	7,518
3301295037 Oil, essential, rosemary(MT)	48	53	57	616	782	713
3301295039 Oil, essential, sandalwood(MT)	27	17	27	4,360	2,471	3,153
3301295041 Oil, essential, saffron(MT)	325	193	336	1,060	1,046	2,673
3301295043 Oil, essential, ylang ylang, can(MT)	36	42	48	3,178	3,333	3,294
3301295050 Oil, essential nes, ex citrus(MT)	1,836	1,614	1,352	35,241	38,581	50,192
3301300000 Resinoids(MT)	0	0	0	0	0	0
3301301010 Oleoresin, paprika(MT)	433	364	451	19,013	18,735	18,649
3301301020 Oleoresin, black pepper(MT)	198	271	227	3,851	4,980	3,574
3301301050 Oleoresins nes(MT)	1,318	882	728	9,792	11,587	9,886
3301305000 Plant resinoids nes, natural(MT)	109	136	70	2,867	3,528	1,917
3301900000 Essential oil solutions, etc.(MT)	879	3,112	7,223	1,940	4,425	6,767
3301901010 Oleoresin paprika(MT)	0	0	0	0	0	0
3301901020 Oleoresin, black pepper(MT)	0	0	0	0	0	0
3301901050 Extracted oleoresins, nes(MT)	0	0	0	0	0	0
3301905000 Concn, absl, etc, essen, oil, nes(MT)	0	0	0	0	0	0
3501101000 Casein, milk protein concentr(MT)	2,864	3,703	3,511	11,177	14,582	12,441
3501105000 Casein, other(MT)	69,037	68,802	74,624	294,367	236,067	295,608
3501902000 Casein glues(MT)	89	29	33	130	96	150
3501905000 Casein derivatives nes(MT)	16,094	16,780	16,718	75,812	61,873	70,738
3502101000 Egg albumin, dried(MT)	50	68	45	416	476	425
3502105000 Egg albumin, dried(MT)	0	0	0	8	8	3
3502901000 Lactalbumin(MT)	1,926	2,036	3,347	8,124	7,461	10,274
3502905000 Albumin derivatives nes(MT)	6	110	23	615	1,148	1,917
3503002000 Gelatin, inedible and glue(MT)	2,537	1,734	1,571	1,682	1,147	1,018
3503004000 Gelatin, AG, XCG(MT)	1,173	3,535	4,177	1,806	5,617	6,486
3503005010 Gelatin, edible(MT)	4,570	0	0	14,786	0	0
3503005020 Gelatin, photographic grade(MT)	1,492	0	0	13,166	0	0
3503005050 Gelatin and glues, nes(MT)	2,573	0	0	4,569	0	0
3503005510 Gelatin, edible(MT)	4,866	11,326	12,536	16,033	38,362	45,404
3503005520 Gelatin, and glues, nes(MT)	1,692	4,226	4,675	15,811	40,083	46,638
3503005550 Gelatin and glues, nes(MT)	718	681	713	2,050	1,766	2,376
3504001000 Protein isolates(MT)	243	183	133	2,020	2,013	1,134
3505100000 Dextrins & modified starches(MT)	45,936	52,634	61,571	32,475	40,844	46,715
3505100010 Dextrins(MT)	0	0	0	0	0	0
3505100040 Modified starches from (corn)(MT)	0	0	0	0	0	0
3505100090 Modified starches, nes(MT)	0	0	0	0	0	0
3505200000 Starch based glues(MT)	563	284	255	1,139	773	786
3507100000 Rennet and concentrates(MT)	903	1,186	791	11,539	10,395	7,024
3507800000 Enzymes nes(MT)	14,536	14,264	13,813	150,272	174,856	194,315
3823904000 Fatty subst. of ani/neg origi(MT)	634	117	1,047	972	340	1,211
3823904020 Mixtures of fatty acids es(MT)	1,689	3,306	3,682	4,285	8,545	9,262
3823904090 Fatty subst. of ani/veg or(MT)	72,455	78,039	86,652	67,495	78,617	72,572
4001100000 Rubber, natural, latex(MT)	47,957	28,039	25,933	43,413	25,267	21,845
4001210010 Rubber crude smokd sheet, Gr(MT)	27,528	14,882	9,943	23,666	12,369	7,950
4001210020 Rubber crude smokd sheet, Gr(MT)	24,770	47,063	70,172	20,910	39,567	59,087
4001210030 Rubber crude smokd sheet, Gr(MT)	59,739	82,855	94,604	52,728	71,465	80,254
4001220005 Rubber, crude smokd sheets ne(MT)	19,280	22,644	20,150	15,193	18,035	16,223
4001220005 Rubber, crude TSNR Gr 5(MT)	25,332	26,420	28,082	23,766	25,310	26,117
4001220010 Rubber, crude TSNR Gr CV(MT)	32,852	27,933	28,685	31,658	27,678	26,646
4001220015 Rubber, crude TSNR Gr L(MT)	40,877	44,839	46,315	30,330	32,866	34,715
4001220020 Rubber, crude TSNR Gr 10(MT)	444,149	360,968	431,494	353,649	276,342	349,530
4001220025 Rubber, crude TSNR Gr 20(MT)	22,521	18,140	18,934	17,455	14,463	16,266
4001220050 Rubber, crude TSNR, nes(MT)	19,537	42,444	64,998	16,499	36,067	53,954
4001290000 Rubber, crude, natural, nes(MT)	0	0	0	0	0	0
4001300005 Balata(MT)	59	167	3,756	861	734	3,281
4001300010 Gutta-percha and guttas, nes(MT)	2,018	918	55	7,588	3,470	228
4001300015 Jelutong or pontianak(MT)	31	42	20	53	168	82
4001300020 Chicle(MT)	341	83	0	1,310	329	0
4001300025 Leche caspi and sorva(MT)	211	204	346	513	500	895
4001300050 Gueyule and other natural gum(MT)	683	1,327	744	1,737	3,641	2,683
4101100000 Hides, skins, bovine, whole(MT)	15,825	34,283	40,940	27,449	50,574	62,495
4101210020 Cattle hides, whole(MT)	3,089	3,819	3,187	6,499	5,893	5,863
4101210040 Hides, skins bovine nes, whol(MT)	4	1	61	32	42	170
4101220000 Hides, skins bov. nes, butts/(MT)	907	4,677	4,902	1,517	9,995	10,693
4101290000 Hides, skins bov. nes ex whol(MT)	0	0	0	0	0	0
4101300000 Hides, skins bov. nes oth pre(MT)	2,536	4,402	5,416	4,893	7,574	5,763
4101300010 Hide, skin bovine, whl pre(MT)	425	489	1,216	3,024	3,482	2,021
4101300090 Hides, skins bovine nes(MT)	0	0	0	0	0	0
4101400000 Hides and skins, equine anima(MT)	862	1,148	936	1,603	1,989	1,865
4101400010 Hides, skins equine, whole(MT)	38	87	152	42	300	246
4101400090 Hides skins equine nes(MT)	545	524	732	1,720	1,112	1,902
4102100000 Skins, sheep & lamb, w/wool(MT)	73	144	464	586	700	2,414
4102210030 Skins, sheep & lamb, w/o wool(MT)	1,489	871	1,684	9,179	6,041	8,267
4102210050 Skins sheep/lamb w/o wool spl(MT)	3,761	2,194	2,242	17,851	7,565	9,216
4102290030 Hair sheep and cabretta, nes(MT)	21	33	28	247	143	299
4102290050 Skins, sheep & lamb, w/o wool(MT)	590	230	164	1,881	258	831
4103100000 Skins, goat and kid(MT)	399	188	221	831	441	399
4103200000 Skins, reptile(MT)	8	7	7	1,058	859	963

Table 13--U.S. agricultural imports: Quantity and value by commodity,
January-December 1990, 1991, and 1992--continued

Harmonized Import Commodity	Quantity			Value(1,000 dol.)			
	1990	1991	1992	1990	1991	1992	
4103900030	Skins, deer(MT)	418	196	335	477	221	578
4103900060	Skins, pig and hog(MT)	13,234	12,650	7,452	6,110	2,864	2,055
4103900090	Hides and skins, nes(NA)	0	0	0	6,216	5,551	4,868
4301100000	Furskins, mink, whole(NO)	0	0	0	0	0	0
4301100010	Furskins, mink wh, wild(NO)	524,682	117,844	115,047	8,081	2,195	2,311
4301100020	Furskins, mink, wh, nes(NO)	2,517,701	1,688,137	1,945,737	45,760	35,283	37,419
4301200030	Furskins, hare, whole(NO)	402,250	499,493	770,000	186	242	420
4301200060	Furskins, rabbit, whole(NO)	3,021,427	2,682,672	3,709,027	1,476	1,265	2,123
4301300000	Furskins, Caracul etc, whole(NO)	650	13,506	7,190	12	193	138
4301400000	Furskins, beaver, whole(NO)	43,233	115,714	65,288	937	1,255	819
4301500000	Furskins, muskrat, whole(NO)	75,275	286,546	212,809	84	526	418
4301603000	Furskins, fox, silver, whole(NO)	36,867	32,002	35,750	1,185	796	1,229
4301606000	Furskins, fox, nes whole(NO)	185,069	167,099	153,428	5,650	6,652	5,927
4301700000	Furskins, seal, whole(NO)	0	0	77	0	0	1
4301800010	Furskins, nutria, whole(NO)	485	0	20	5	0	2
4301800020	Furskins, lynx, whole(NO)	2,709	13,874	7,288	383	775	565
4301800040	Furskins, warten, whole(NO)	10,738	1,810	3,608	610	120	180
4301800060	Furskins, sable, whole(NO)	66,583	54,156	78,930	10,092	4,276	6,246
4301800070	Furskins, fisher whole(NO)	1,407	5,248	3,951	75	187	162
4301800075	Furskins, racoon whole(NO)	288,472	83,172	52,433	1,516	738	547
4301800080	Furskins, fur pelts nes, whol(NO)	0	0	0	0	0	0
4301800090	Furskins nes whole(NO)	152,180	115,579	107,840	1,842	1,285	1,837
4301900000	Furskins, pieces, cuttings, e(NO)	0	0	0	329	822	1,003
5001000000	Silkworm cocoons(MT)	0	0	0	0	0	0
5002000000	Silk, raw(MT)	178	168	163	8,570	6,606	5,166
5101111000	Wool, greasy, n/ov 46s, shorn(MT)	108	121	398	265	267	563
5101112000	Wool, greasy, n/ov 40s, shorn(MT)	1,613	1,373	855	4,560	2,585	1,446
5101114000	Wool, greasy, 40s-44s, shorn(MT)	2,152	585	1,374	6,044	1,128	2,626
5101115000	Wool, greasy, 44s-46s, shorn(MT)	849	950	1,812	2,490	1,839	2,723
5101116030	Wool, greasy, n/ov 58s, shorn(MT)	2,266	5,841	3,583	6,778	18,886	9,084
5101116060	Wool, greasy, ov 58s, shorn(MT)	21,910	27,873	26,104	91,553	83,049	86,772
5101191000	Wool, greasy, nes, n/ov 46s(MT)	134	101	36	354	176	99
5101192000	Wool, greasy, nes, n/ov 40s(MT)	219	176	516	725	389	1,104
5101194000	Wool, greasy, nes, 40s-44s(MT)	101	358	816	272	704	1,547
5101195000	Wool, greasy, nes, 44s-46s(MT)	309	202	224	786	409	480
5101196030	Wool, greasy, nes, n/ov 58s(MT)	35	37	61	98	87	163
5101196060	Wool, greasy, nes, ov 58s(MT)	111	426	1,124	495	1,707	4,040
5101211000	Wool, clean, n/ov 46s, shorn(MT)	407	98	36	1,419	337	101
5101211500	Wool, clean, n/ov 40s, shorn(MT)	1,268	2,060	2,549	4,155	5,538	6,770
5101213000	Wool, clean, 40s-44s, shorn(MT)	364	756	859	1,205	1,874	2,140
5101213500	Wool, clean, 44s-46s, shorn(MT)	1,184	1,425	1,714	4,233	3,878	4,545
5101214030	Wool, clean, n/ov 58s, shorn(MT)	606	452	412	2,314	1,498	1,178
5101214060	Wool, clean, ov 58s, shorn(MT)	4,705	6,130	7,082	21,708	22,873	28,502
5101216000	Wool, clean, nes, shorn(MT)	0	0	0	22	16	4
5101281000	Wool, clean, nes, n/ov 46s(MT)	314	17	15	1,239	43	33
5101281500	Wool, clean, nes, n/ov 40s(MT)	61	16	32	230	46	80
5101283000	Wool, clean, nes, 40s-44s(MT)	1,282	638	459	4,301	1,430	1,065
5101283500	Wool, clean, nes, 44s-46s(MT)	482	379	640	1,716	816	1,734
5101284030	Wool, clean, nes, n/ov 58s(MT)	194	214	398	732	668	1,145
5101284060	Wool, clean, nes, ov 58s(MT)	256	673	1,121	1,223	1,510	3,334
5101286000	Wool, clean, nes, other(MT)	0	0	0	0	48	0
5101301000	Wool, carbonized, n/ov 40s(MT)	0	0	0	0	63	0
5101301500	Wool, carbonized, 40s-44s(MT)	0	0	0	0	11	13
5101303000	Wool, carbonized, 44s-46s(MT)	0	0	0	0	0	88
5101304000	Wool, carbonized, n/ processe(MT)	217	187	252	1,489	1,056	1,488
5101306000	Wool, carbonized, nes(MT)	10	0	9	71	0	62
5102102000	Hair, camel(MT)	478	345	503	2,340	1,116	715
5102104000	Hair, cashmere goat(MT)	468	210	283	5,441	3,803	4,402
5102106030	Hair, Angora goat(MT)	0	4	12	2	19	22
5102106060	Hair, fine animal, nes(MT)	18	30	8	177	212	137
5102200000	Hair, coarse, animal(MT)	781	653	655	672	568	655
5201001010	Cotton, raw, harsh, un 19.05m(MT)	153	360	211	195	211	261
5201001020	Cotton, raw, 19.05-28.675 mm(MT)	1	0	0	2	0	0
5201001030	Cotton, raw, un 25.4, othr(MT)	0	159	0	0	276	0
5201001090	Cotton, raw, un 28.5, othr(MT)	0	1,962	78	0	1,217	58
5201002020	Cotton, ex harsh, un 34.925 m(MT)	0	49	0	0	59	0
5201002050	Cotton, ex harsh, un 28.675 m(MT)	11	836	1	72	1,742	3
5201005000	Cotton, raw, 42.8625 mm or mo(MT)	169	0	0	216	0	0
5301100000	Flax, raw or retted(MT)	9,017	7,467	5,170	2,964	2,489	1,793
5301210000	Flax, broken or scutched(MT)	11	108	51	25	203	106
5301290000	Flax, heckled or processed(MT)	523	343	334	922	617	663
5301300000	Flax tow and waste(MT)	58,108	47,128	42,611	20,788	17,788	17,508
5302100000	Hemp, raw or retted(MT)	0	1	0	0	4	1
5302900000	Hemp tow and waste(MT)	34	58	7	54	66	21
5303100000	Jute & bast fibers raw, retted(MT)	3,710	5,438	6,087	1,126	2,620	2,316
5303900000	Jute & bast fiber tow & waste(MT)	221	30	159	134	134	137
5304100000	Sisal, raw(MT)	209	248	64	192	216	78
5304900000	Sisal tow and waste(MT)	384	206	138	229	163	108
5305110000	Coir, raw(MT)	8,643	7,748	7,860	1,638	1,310	1,345
5305210000	Abaca, raw(MT)	9,831	10,335	8,193	8,852	9,715	8,988
5306990000	Ramie, other veg fiber(MT)	20	4	167	27	19	208
6703006000	Wool or other animal prod(MT)	67	29	21	1,366	1,229	708
9801008000	Animals, Domestic strays in F(NA)	0	0	0	0	0	0
9808006000	Plants, sds & other plants fo(NA)	0	0	0	15	142	213
9814005000	Tea, tea waste, tea sifting s(NA)	0	0	0	0	0	46
9817007000	Animal, game, imported to be(NA)	14,763	20,000	62,286	43	22	86
	Total agricultural:				22,770,096	22,718,867	24,623,862

TABLE 14--U.S. AGRICULTURAL IMPORTS: VALUE (1,000 DOL.) BY MAJOR COMMODITY GROUPS AND ORIGINS, JANUARY-DECEMBER 1989-92

COUNTRY AND YEAR ENDING DEC 31	TOTAL AG IMPORTS	MEAT & PRODS, EX POULTRY	DAIRY PRODUCTS	GRAINS & FEEDS	FRUITS, NUTS, & VEG EX JUICE	SUGAR & RELATED PRODS	TOBACCO - UNMFG	WINE & MALT BEVERAGES
WORLD								
1992	24,623,862	2,637,886	866,618	1,585,509	4,059,034	1,139,492	1,352,659	1,860,384
1991	22,718,867	2,883,233	771,758	1,321,053	3,982,520	1,064,693	735,827	1,740,271
1990	22,770,096	2,926,395	867,311	1,189,001	3,895,425	1,171,790	589,947	1,839,797
1989	21,749,125	2,546,564	828,462	1,218,595	3,484,321	955,707	550,734	1,784,562
CANADA								
1992	4,101,749	658,135	16,989	778,074	332,335	178,904	36,638	141,864
1991	3,906,018	588,789	14,756	565,578	313,186	132,890	16,897	144,628
1990	3,152,385	634,663	21,003	538,758	277,475	118,819	7,733	157,145
1989	2,916,466	559,237	20,756	559,577	268,035	116,205	9,808	174,375
MEXICO								
1992	2,372,215	1,818	887	52,733	1,193,181	25,814	13,452	147,480
1991	2,627,280	2,113	1,460	40,197	1,284,653	33,251	15,425	129,950
1990	2,610,557	3,337	1,701	27,655	1,289,012	20,502	11,255	152,920
1989	2,279,903	177	1,131	28,900	897,954	54,030	24,451	144,548
BRAZIL								
1992	1,319,817	54,481	0	1,347	145,077	65,491	236,927	5,481
1991	1,286,209	6,621	0	816	110,751	78,252	140,291	3,421
1990	1,552,771	27,252	0	774	106,703	165,238	101,491	2,651
1989	1,432,499	50,158	14	1,219	108,331	50,790	100,493	3,331
AUSTRALIA								
1992	1,106,758	782,766	20,311	27,629	24,526	61,645	21	38,344
1991	1,179,584	845,768	18,189	22,674	24,439	56,646	0	44,175
1990	1,173,831	875,130	31,135	25,058	35,815	32,800	0	39,331
1989	1,075,818	664,757	37,238	30,428	31,257	47,657	0	30,812
COLOMBIA								
1992	885,018	-	83	7,350	7,263	39,907	8,035	183
1991	786,755	-	74	6,173	5,757	33,457	2,155	63
1990	789,767	-	21	5,775	9,400	100,847	1,735	129
1989	823,909	-	1	5,984	7,537	89,513	1,790	133
ITALY								
1992	872,848	6,575	106,321	103,990	45,508	13,638	18,853	325,335
1991	752,441	6,955	96,878	88,574	48,081	13,053	19,218	269,320
1990	718,018	6,151	84,354	82,139	46,930	11,104	7,822	279,865
1989	610,834	3,485	67,734	68,502	44,504	10,765	10,023	255,324
FRANCE								
1992	948,195	1,559	87,585	19,752	44,983	8,041	1,630	525,924
1991	722,884	1,018	66,986	17,417	42,336	6,439	2,209	444,346
1990	726,220	1,446	79,416	16,834	35,059	13,685	3,255	434,506
1989	759,760	1,029	69,948	15,846	36,524	8,179	1,503	473,452
INDONESIA								
1992	824,026	2,398	4	4,085	54,211	408	11,736	0
1991	689,249	2,153	0	2,320	51,254	215	9,527	16
1990	683,876	1,322	0	1,382	35,147	85	9,137	0
1989	808,266	640	0	1,954	22,102	172	10,166	6
NETHERLANDS								
1992	821,935	21,250	63,081	14,675	62,736	13,528	217	323,594
1991	758,214	27,820	47,111	12,899	52,631	13,901	496	305,194
1990	850,424	23,596	63,609	11,163	49,357	19,312	23	352,166
1989	774,615	17,593	64,982	7,188	42,304	17,022	2	299,076
NEW ZEALAND								
1992	808,805	531,404	140,811	4,202	53,255	191	42	5,906
1991	863,012	553,831	169,291	4,521	51,168	69	431	5,159
1990	851,861	504,250	181,623	3,916	72,345	114	0	5,023
1989	867,145	535,690	156,781	6,590	45,782	72	37	9,829
THAILAND								
1992	557,987	47	45	120,608	232,376	8,182	29,412	2,416
1991	518,398	59	84	110,513	190,231	13,385	9,201	1,896
1990	468,954	76	36	91,134	153,698	8,830	11,192	1,787
1989	431,975	180	11	90,735	148,966	8,443	13,228	1,770
TURKEY								
1992	639,599	-	59	7,753	44,738	1,539	554,431	54
1991	331,844	-	149	4,386	44,013	820	246,180	0
1990	297,976	-	388	2,858	41,951	1,441	225,200	0
1989	253,637	-	357	3,722	36,413	2,238	188,588	105
GERMANY								
1992	633,680	547	24,587	65,425	47,280	81,553	2,036	146,040
1991	595,195	1,737	18,704	66,219	49,543	49,597	2,273	137,425
1990	565,703	1,083	18,987	66,512	51,083	35,216	1,262	155,652
1989	540,077	2,133	37,810	47,177	41,170	31,737	1,282	160,400
PHILIPPINES								
1992	550,085	4	6	5,084	142,171	86,117	3,836	755
1991	416,313	4	127	4,851	118,099	90,386	3,571	855
1990	417,909	5	42	4,405	101,490	113,841	2,871	1,358
1989	462,785	90	1	4,153	111,051	92,436	2,541	953
COSTA RICA								
1992	525,882	40,313	1,384	2,167	88,573	12,982	478	0
1991	455,589	55,486	639	1,694	74,555	10,313	123	0
1990	399,730	49,827	62	1,909	59,820	17,548	242	0
1989	400,283	51,081	15	1,320	61,036	14,426	83	0
GUATEMALA								
1992	501,234	17,836	460	291	60,011	98,117	24,927	90
1991	455,834	28,630	1,464	83	50,857	89,174	11,918	598
1990	485,639	45,317	513	95	44,352	73,239	14,055	13
1989	384,575	30,584	68	59	38,132	30,252	16,588	113

See footnotes at end of table.

TABLE 14--U.S. AGRICULTURAL IMPORTS: VALUE (1,000 DOL.) BY MAJOR COMMODITY GROUPS AND ORIGINS, JANUARY-DECEMBER 1988-92

COUNTRY AND YEAR ENDING DEC 31	OILSEEDS & PRODS	BANANAS & PLANTAINS	COFFEE, INCL PRODS	COCOA & PRODS	RUBBER & GUMS	TEA	SPICES
WORLD							
1992	1,219,390	1,097,336	1,705,629	1,080,031	770,046	178,797	261,857
1991	974,434	1,006,195	1,858,633	1,091,584	663,248	153,091	283,315
1990	948,905	898,643	1,915,409	1,094,314	707,058	147,862	247,889
1989	915,648	871,810	2,431,899	890,678	957,735	139,330	275,470
CANADA							
1992	318,935	10	38,251	153,162	216	22,981	1,089
1991	269,554	0	71,189	128,312	331	8,814	1,041
1990	242,265	13	32,539	118,687	373	809	415
1989	265,024	36	31,036	100,986	1,124	1,524	516
MEXICO							
1992	41,839	103,224	251,853	25,157	24	602	4,788
1991	43,054	56,741	333,171	13,596	304	425	5,046
1990	43,665	30,825	337,564	36,567	52	247	5,520
1989	40,705	16,645	501,186	22,877	79	176	4,721
BRAZIL							
1992	21,732	592	292,796	183,559	102	4,623	8,476
1991	27,919	551	429,213	175,228	1,902	4,391	20,263
1990	34,787	204	346,508	174,881	1,580	5,314	15,847
1989	40,231	361	469,717	166,504	1,682	5,963	23,541
AUSTRALIA							
1992	4,638	-	30	209	-	1,755	331
1991	2,118	-	81	278	-	1,837	17
1990	1,729	-	3	470	-	484	73
1989	1,885	-	64	640	-	1,269	110
COLOMBIA							
1992	88	155,842	414,087	7,016	-	55	5
1991	517	166,940	347,391	11,363	-	117	31
1990	572	129,244	323,172	11,159	-	84	44
1989	136	136,811	379,902	9,045	-	37	0
ITALY							
1992	198,771	0	7,176	12,878	0	112	3,637
1991	173,142	0	5,852	9,864	1	92	1,263
1990	157,422	3	3,611	12,156	0	127	805
1989	113,633	0	4,229	15,229	195	102	846
FRANCE							
1992	7,184	8	894	10,481	91	294	1,891
1991	8,688	3	1,435	8,853	233	188	1,939
1990	5,699	0	1,504	7,855	309	901	1,851
1989	4,292	11	2,002	7,883	24	372	2,710
INDONESIA							
1992	42,217	0	35,639	104,622	467,393	17,288	78,388
1991	14,818	13	33,393	77,086	400,411	14,781	68,396
1990	29,182	3	49,663	45,637	422,107	14,542	62,552
1989	29,084	0	60,760	17,058	541,721	15,971	96,433
NETHERLANDS							
1992	27,194	-	13,456	55,190	27	1,819	2,660
1991	20,560	-	10,887	53,198	0	3,088	2,446
1990	24,877	-	10,698	80,347	25	4,200	1,554
1989	24,298	-	14,864	71,729	5	3,717	2,512
NEW ZEALAND							
1992	52	-	0	0	0	0	110
1991	134	-	0	8	2	17	72
1990	222	-	1	0	2	0	147
1989	518	-	0	126	0	0	222
THAILAND							
1992	2,077	314	41,481	2,307	131,757	518	2,517
1991	1,573	210	34,732	1,270	89,881	302	2,558
1990	802	171	59,610	251	82,485	322	2,319
1989	1,157	263	92,795	56	97,115	415	2,572
TURKEY							
1992	7,819	0	9	16	0	114	11,042
1991	4,069	0	0	14	0	159	10,088
1990	112	0	0	4	0	196	8,112
1989	1,518	18	0	32	193	295	6,244
GERMANY							
1992	18,346	6	41,100	21,853	108	23,388	3,008
1991	25,740	0	43,977	19,220	41	24,035	2,575
1990	25,743	50	38,456	17,928	8	22,988	2,367
1989	13,269	0	42,548	18,893	261	22,536	1,543
PHILIPPINES							
1992	246,232	5,335	600	9,745	2,803	8	123
1991	126,311	5,480	3,320	15,324	2,713	0	216
1990	129,650	3,151	5,367	17,130	3,213	7	102
1989	154,455	3,776	37,397	11,424	3,322	0	53
COSTA RICA							
1992	944	289,445	57,496	3,293	-	47	639
1991	243	224,643	57,241	3,240	-	7	484
1990	19	181,829	45,592	3,530	-	9	814
1989	27	197,267	50,237	4,844	-	28	638
GUATEMALA							
1992	9,081	123,797	147,108	141	1,214	48	994
1991	6,471	88,280	155,089	158	1,393	91	845
1990	8,580	108,455	185,745	1	1,335	81	1,238
1989	4,470	78,938	168,600	458	4,119	165	550

See footnotes at end of table.

TABLE 14--U.S. AGRICULTURAL IMPORTS: VALUE (1,000 DOL.) BY MAJOR COMMODITY GROUPS AND ORIGINS, JANUARY-DECEMBER 1989-92--CONTINUED

COUNTRY AND YEAR ENDING DEC 31	TOTAL AG IMPORTS	MEAT & PRODS, EX POULTRY	DAIRY PRODUCTS	GRAINS & FEEDS	FRUITS, NUTS, & VEG EX JUICE	SUGAR & RELATED PRODS	TOBACCO - UNMFC	WINE & MALT BEVERAGES
CHILE								
1992	493,789	-	0	387	330,776	4,818	11,751	34,040
1991	443,073	-	0	228	330,163	2,997	9,091	21,218
1990	479,504	-	39	1,884	403,181	2,778	7,827	14,779
1989	392,013	-	26	14,127	308,466	2,076	10,340	9,522
ARGENTINA								
1992	481,833	148,615	6,898	4,086	42,982	31,730	32,364	3,271
1991	543,786	232,680	12,449	9,685	35,299	48,363	35,167	2,666
1990	387,574	154,217	17,618	8,799	33,459	28,687	13,937	1,811
1989	371,829	132,951	14,884	18,415	46,077	48,646	9,890	1,720
DENMARK								
1992	439,920	184,445	51,697	51,782	9,529	1,278	177	6,089
1991	521,276	285,398	48,847	47,209	6,145	1,254	65	4,804
1990	550,744	320,940	59,866	46,328	7,949	1,222	65	5,310
1989	459,215	220,015	66,002	49,126	7,082	1,291	47	5,266
SPAIN, INC. CANARY IS.								
1992	431,034	69	899	4,648	263,298	12,818	2,042	69,267
1991	381,195	33	675	3,706	221,161	10,582	659	66,124
1990	407,475	0	591	4,104	238,270	10,102	219	72,991
1989	421,808	11	810	3,889	260,219	9,341	2	68,786
ECUADOR								
1992	388,823	0	2	234	5,450	54	2,986	13
1991	466,367	0	0	161	3,160	5,574	2,017	0
1990	482,558	10	0	76	1,903	21	1,173	0
1989	419,048	0	0	58	1,641	5,493	1,601	0
CHINA								
1992	978,776	1,064	105	10,556	120,305	26,874	10,346	6,747
1991	927,930	239	134	8,760	107,352	19,011	4,455	7,095
1990	270,620	137	102	6,997	74,894	10,584	1,836	6,748
1989	319,212	272	103	8,036	117,030	9,575	818	6,497
MALAYSIA								
1992	345,828	-	3	2,762	5,912	613	9	0
1991	298,716	-	16	1,130	5,611	939	6	0
1990	307,709	-	0	435	4,808	381	0	0
1989	385,935	-	0	824	5,274	228	0	9
INDIA								
1992	286,792	0	10	19,172	120,985	4,300	815	845
1991	265,224	147	7	19,895	122,271	6,782	3,989	671
1990	264,523	74	16	17,567	114,560	5,678	279	735
1989	234,659	74	0	12,893	106,031	2,003	94	630
JAPAN								
1992	254,393	484	803	39,198	80,559	5,739	37	24,600
1991	263,164	736	878	38,809	89,622	7,284	37	24,679
1990	245,500	323	448	33,107	88,271	3,535	1,384	23,624
1989	215,661	300	712	30,521	70,608	2,958	542	22,880
HONDURAS								
1992	250,254	40,115	280	0	25,232	6,459	8,422	53
1991	208,196	28,304	142	21	21,731	5,291	5,921	43
1990	254,223	24,695	237	0	17,226	10,306	4,162	65
1989	264,076	21,225	34	3	17,276	9,992	3,992	68
UNITED KINGDOM								
1992	248,874	195	18,773	31,689	14,873	25,051	842	43,008
1991	234,184	287	21,634	33,262	19,470	26,838	2,796	38,563
1990	220,619	384	21,045	29,146	22,491	21,725	1,677	34,415
1989	220,815	634	9,794	37,155	27,929	18,642	1,013	33,254
IRELAND								
1992	234,908	1,988	153,254	5,262	665	280	0	36,258
1991	167,683	1,739	100,286	6,581	1,439	162	0	30,681
1990	197,810	1,691	130,005	9,350	625	200	0	25,518
1989	192,398	894	139,126	8,362	652	193	2,838	22,450
DOMINICAN REPUBLIC								
1992	234,257	16,089	0	956	43,762	100,851	7,155	1,637
1991	246,668	44,239	11	896	47,024	67,909	7,393	1,886
1990	302,680	34,973	0	1,062	45,241	120,010	6,605	749
1989	311,291	32,455	5	2,861	45,704	121,591	6,605	897
IVORY COAST								
1992	142,975	-	-	1,162	422	0	-	475
1991	168,556	-	-	1,623	86	0	-	470
1990	161,967	-	-	1,262	197	3,856	-	331
1989	173,701	-	-	881	90	3,053	-	423
GREECE								
1992	141,011	98	8,011	1,843	41,083	349	76,167	5,004
1991	119,021	0	8,317	2,605	30,199	281	67,589	3,116
1990	113,952	0	10,097	2,349	29,599	175	63,433	2,479
1989	114,279	12	7,861	2,402	38,101	134	66,992	2,557
EL SALVADOR								
1992	132,457	0	0	281	5,891	24,447	368	281
1991	129,610	0	4	116	6,628	29,597	516	153
1990	107,839	1,889	25	119	5,429	9,456	0	247
1989	125,449	3,100	30	78	4,962	9,019	0	168
LIWAN								
1992	127,640	1,463	69	21,491	51,329	18,075	1,672	206
1991	175,014	1,145	461	24,938	79,403	7,636	222	412
1990	179,044	116	27	20,849	80,921	11,767	1,005	414
1989	152,680	415	18	18,302	89,272	9,817	668	209

See footnotes at end of table.

TABLE 14--U.S. AGRICULTURAL IMPORTS: VALUE (1,000 DOL.) BY MAJOR COMMODITY GROUPS AND ORIGINS, JANUARY-DECEMBER 1989-92--CONTINUED

COUNTRY AND YEAR ENDING DEC 31	DILSEEDS & PRODS	BANANAS & PLANTAINS	COFFEE, INCL PRODS	COCOA & PRODS	RUBBER & GUMS	TEA	SPICES
CHILE							
1992	147	94	18	216	-	578	928
1991	12	15	34	288	-	536	754
1990	83	10	34	757	-	724	553
1989	62	7	0	600	-	751	421
ARGENTINA							
1992	11,558	-	0	41	-	22,203	135
1991	23,009	-	5	107	-	17,125	52
1990	9,808	-	128	285	-	15,122	124
1989	9,297	-	587	143	-	13,039	103
DENMARK							
1992	2,493	-	0	860	-	4	281
1991	2,064	-	0	726	-	0	262
1990	2,070	-	0	1,171	-	0	60
1989	3,132	-	14	826	-	0	205
SPAIN, INC. CANARY IS.							
1992	34,339	-	349	1,297	770	942	9,219
1991	34,705	-	227	1,533	391	703	11,116
1990	35,644	-	62	2,547	424	357	10,146
1989	32,330	-	1,021	2,205	783	265	11,058
EQUADOR							
1992	762	273,763	35,928	47,625	-	625	1
1991	580	310,169	50,919	75,046	-	484	22
1990	1,488	310,524	64,839	88,040	-	335	13
1989	1,441	218,797	113,669	64,917	-	487	48
CHINA							
1992	3,447	127	0	20,685	0	29,035	15,011
1991	3,054	0	26	13,645	188	25,837	13,265
1990	3,217	0	94	11,593	17	23,385	10,526
1989	3,976	605	135	8,625	195	21,639	12,080
MALAYSIA							
1992	124,886	1	38	83,659	121,809	87	3,016
1991	84,881	0	0	73,224	118,440	13	12,130
1990	92,919	0	167	65,298	130,135	23	12,746
1989	112,451	0	316	48,936	197,253	27	18,823
INDIA							
1992	19,566	14	9,680	186	134	13,210	21,787
1991	19,670	16	6,671	275	391	10,197	11,570
1990	28,975	0	11,126	1,884	140	10,740	18,650
1989	19,212	0	21,079	850	877	8,612	12,336
JAPAN							
1992	15,293	0	318	1,910	352	1,871	1,341
1991	18,582	0	423	1,421	577	1,830	907
1990	14,515	855	1,368	1,025	724	1,576	930
1989	12,728	13	3,003	904	448	1,584	927
HONDURAS							
1992	474	111,984	52,488	678	-	-	200
1991	630	116,895	25,324	1,181	-	-	329
1990	271	145,519	46,391	1,953	-	-	257
1989	472	177,118	27,550	1,856	-	-	345
UNITED KINGDOM							
1992	6,850	13	148	23,085	30	5,184	731
1991	3,735	0	846	20,427	5	4,604	615
1990	3,266	0	347	26,985	56	2,848	700
1989	4,175	2	2,113	21,229	658	2,271	348
IRELAND							
1992	56	-	0	6,763	0	181	0
1991	0	-	5	6,777	0	131	0
1990	93	-	0	7,386	11	136	0
1989	40	-	6	5,165	0	177	15
DOMINICAN REPUBLIC							
1992	16	903	17,603	32,457	47	-	41
1991	728	1,071	32,046	33,171	0	-	8
1990	308	1,131	38,694	45,450	0	-	72
1989	763	1,405	46,950	47,168	0	-	160
IVORY COAST							
1992	434	-	18,261	118,721	5,549	0	0
1991	41	-	3,354	154,351	6,684	14	1,278
1990	94	-	13,133	137,568	4,721	0	60
1989	21	-	38,014	125,312	5,525	0	64
GREECE							
1992	6,253	0	634	151	0	108	1,101
1991	2,586	0	752	142	0	95	1,145
1990	2,912	0	440	347	0	146	830
1989	2,639	536	445	158	40	342	973
EL SALVADOR							
1992	5,838	4	84,422	0	-	-	78
1991	5,735	0	85,473	5	-	-	50
1990	4,493	3	85,928	13	-	-	38
1989	3,063	12	104,884	17	-	-	32
TAIWAN							
1992	2,830	0	81	1,024	120	3,418	1,575
1991	1,429	2	2	384	29	5,833	23,518
1990	1,880	2	4	322	152	14,228	17,284
1989	1,294	0	115	207	39	3,956	2,076

See footnotes at end of table.

TABLE 14--U.S. AGRICULTURAL IMPORTS: VALUE (1,000 DDL.) BY MAJOR COMMODITY GROUPS AND ORIGINS,
JANUARY-DECEMBER 1989-92--CONTINUED

COUNTRY AND YEAR ENDING DEC 31	TOTAL AG IMPORTS	MEAT & POULTRY, EX PRODS	DAIRY PRODUCTS	GRAINS & FEEDS	FRUITS, NUTS, & VEG EX JUICE	SUGAR & RELATED PRODS	TOBACCO - UNMFG	WINE & MALT BEVERAGES
BELGIUM-LUXEMBOURG								
1992	123,535	13,977	798	21,882	17,002	4,026	775	3,814
1991	105,183	10,019	117	11,529	15,776	4,316	203	2,210
1990	99,082	13,043	268	10,369	15,569	4,079	82	1,768
1989	100,306	9,597	500	8,795	18,433	3,588	124	1,607
HONG KONG								
1992	121,250	0	54	14,323	67,848	3,020	-	179
1991	108,353	0	77	12,747	69,706	2,909	-	89
1990	106,893	5	26	11,159	65,069	3,850	-	265
1989	96,750	72	15	13,878	51,950	3,364	-	140
SWITZERLAND								
1992	105,609	460	24,408	6,335	19,965	2,017	111	1,741
1991	91,899	189	23,882	5,652	18,750	2,114	30	2,762
1990	103,337	311	23,448	5,273	26,632	2,231	6	7,046
1989	99,542	928	18,828	4,408	30,600	1,722	93	7,094
SWEDEN								
1992	100,510	5,188	7,560	42,779	2,170	2,662	0	25
1991	113,580	14,331	3,756	46,349	2,003	3,544	0	531
1990	89,205	21,033	4,853	28,239	1,810	3,833	0	262
1989	97,054	19,702	5,706	38,666	2,031	2,884	0	765
PERU								
1992	84,473	-	-	308	11,686	23,877	-	184
1991	108,584	-	-	386	8,190	18,457	-	281
1990	90,369	-	-	1,602	6,253	16,719	-	358
1989	121,037	-	-	4,072	6,488	15,890	-	375
POLAND								
1992	76,951	22,746	19,627	4,289	7,045	10,510	1,338	383
1991	75,777	32,924	12,298	3,542	5,132	10,685	286	228
1990	125,617	82,134	14,781	737	6,193	4,500	354	101
1989	127,774	99,262	14,886	842	6,724	652	1,089	170
ISRAEL INC GAZA								
1992	73,210	0	3,155	5,040	34,587	2,105	-	1,958
1991	73,702	0	3,395	4,308	39,255	1,749	-	1,252
1990	78,291	0	3,598	4,810	41,576	1,326	-	1,233
1989	72,895	305	2,982	4,874	38,723	1,955	-	2,399
BULGARIA								
1992	57,362	-	2,913	48	301	-	59,136	1,122
1991	24,331	-	3,919	0	44	-	15,726	1,405
1990	22,542	-	2,663	13	21	-	17,483	1,538
1989	22,983	-	1,283	0	19	-	19,076	1,876
HUNGARY								
1992	64,877	21,350	9,823	3,242	4,547	102	19	3,316
1991	99,834	38,829	13,244	1,282	7,272	1,501	22	2,853
1990	85,480	35,543	7,142	1,724	8,328	934	4	2,620
1989	75,795	21,587	5,195	1,124	13,848	834	0	2,227
ZIMBABWE								
1992	62,278	-	-	0	48	0	61,296	-
1991	18,417	-	-	6	26	7,035	9,475	-
1990	21,407	-	-	0	74	12,717	6,848	-
1989	14,378	-	-	0	685	10,059	2,111	-
REP OF KOREA								
1992	59,513	8	99	20,304	21,295	2,056	9	2,261
1991	55,806	3	56	19,439	20,701	643	182	1,501
1990	62,068	10	36	15,867	28,969	321	1,271	1,381
1989	65,010	3	62	13,803	22,141	295	5,444	1,009
SINGAPORE								
1992	55,827	-	75	4,820	7,296	195	0	74
1991	55,083	-	154	4,047	8,136	305	0	214
1990	72,426	-	244	2,949	8,554	386	0	293
1989	58,730	-	35	3,071	6,316	163	0	231
FINLAND								
1992	55,092	1,886	18,030	17,448	11	1,034	-	3
1991	91,422	4,475	21,963	42,251	12	1,114	-	0
1990	76,504	2,003	27,845	21,805	28	930	-	0
1989	79,495	3,500	23,617	20,205	19	1,332	-	0
AUSTRIA								
1992	49,591	34	13,497	4,496	495	171	9	708
1991	66,997	3	15,454	4,490	561	381	0	833
1990	62,657	1	21,189	3,733	1,339	314	0	886
1989	62,980	31	21,591	3,913	853	380	0	652
REP S AFRICA								
1992	48,681	-	-	53	9,315	13,256	845	1,788
1991	5,342	-	-	18	485	0	427	51
1990	3,386	-	-	0	146	0	2,207	0
1989	1,890	-	-	0	130	0	15	4
MADAGASCAR								
1992	48,411	-	-	-	0	5,759	-	-
1991	42,371	-	-	-	0	3,241	-	-
1990	34,248	-	-	-	150	4,105	-	-
1989	31,036	-	-	-	0	2,937	-	-
MALAWI								
1992	47,535	-	-	0	265	0	43,682	-
1991	44,187	-	-	0	1,313	5,826	33,320	-
1990	32,438	-	-	0	2,895	9,344	17,858	-
1989	27,343	-	-	95	4,573	4,130	15,623	-

See footnotes at end of table.

TABLE 14--U.S. AGRICULTURAL IMPORTS: VALUE (1,000 DOL.) BY MAJOR COMMODITY GROUPS AND ORIGINS.
JANUARY-DECEMBER 1989-92--CONTINUED

COUNTRY AND YEAR ENDING DEC 31	DILSEEDS & PRODS	BANANAS & PLANTAINS	COFFEE, INCL PRODS	COCOA & PRODS	RUBBER & GUMS	TEA	SPICES
BELGIUM-LUXEMBOURG							
1992	2,858	108	279	23,136	19	131	125
1991	6,122	0	440	22,077	550	254	84
1990	1,226	0	468	23,878	1,018	409	23
1989	183	0	1,238	19,387	1,409	0	33
HONG KONG							
1992	2,411	1	8	1,839	91	2,535	3,686
1991	1,480	25	0	1,579	0	2,204	2,588
1990	1,433	85	192	151	0	1,974	2,718
1989	1,587	0	561	310	18	1,706	3,378
SWITZERLAND							
1992	1,232	10	5,834	18,318	-	737	169
1991	5,886	4	3,533	15,765	-	339	215
1990	880	2	6,025	20,066	-	509	84
1989	500	6	7,560	19,035	-	409	148
SWEDEN							
1992	1,185	-	16,199	2,808	0	36	259
1991	4,842	-	15,421	1,704	1	29	319
1990	3,662	-	10,720	2,012	0	62	92
1989	1,470	-	8,400	2,652	0	63	78
PERU							
1992	5	-	32,535	7,791	0	0	259
1991	7	-	56,495	13,163	2	12	192
1990	407	-	42,547	11,399	0	0	1,247
1989	1	-	58,828	13,218	0	63	722
POLAND							
1992	0	-	76	791	-	53	125
1991	50	-	67	720	-	0	31
1990	11,263	-	52	393	-	8	170
1989	0	-	78	352	-	0	37
ISRAEL INC GAZA							
1992	1,505	-	79	3,212	-	45	1,993
1991	2,082	-	108	2,022	-	24	1,811
1990	1,633	-	49	2,652	-	28	1,614
1989	882	-	51	2,828	-	45	989
BULGARIA							
1992	-	-	0	0	-	131	635
1991	-	-	0	0	-	9	270
1990	-	-	0	0	-	0	219
1989	-	-	5	12	-	0	152
HUNGARY							
1992	0	-	6	1,041	-	103	1,183
1991	0	-	0	824	-	34	1,524
1990	0	-	0	684	-	42	1,502
1989	21	-	152	777	-	27	2,006
ZIMBABWE							
1992	2	-	501	-	-	79	-
1991	81	-	1,292	-	-	109	-
1990	233	-	829	-	-	141	-
1989	38	-	740	-	-	347	-
REP OF KOREA							
1992	143	-	2	545	8	2,170	908
1991	107	-	9	517	286	2,175	500
1990	101	-	5	399	550	1,838	427
1989	210	-	2	373	96	1,748	816
SINGAPORE							
1992	3,324	12	4,493	24,382	4,164	165	1,152
1991	3,370	3	884	17,526	13,919	311	1,727
1990	3,209	0	4,516	27,444	12,968	128	2,020
1989	1,347	0	3,450	19,252	15,949	146	2,343
FINLAND							
1992	0	-	48	50	-	0	0
1991	0	-	28	287	-	0	1
1990	0	-	8	3,395	-	0	0
1989	162	-	20	4,432	-	2	1
AUSTRIA							
1992	121	-	3,519	254	39	0	4
1991	72	-	2,448	370	12	0	54
1990	31	-	3,560	1,121	0	57	34
1989	25	-	2,986	1,454	0	0	4
REP S AFRICA							
1992	83	-	0	241	66	310	75
1991	63	-	727	0	0	116	14
1990	0	-	73	0	0	109	0
1989	0	-	511	0	0	203	39
MADAGASCAR							
1992	0	-	5,667	-	-	-	35,865
1991	27	-	47	-	-	-	38,092
1990	0	-	65	-	-	-	29,365
1989	0	-	1,446	-	-	-	26,040
MALAWI							
1992	0	-	25	-	-	3,339	-
1991	12	-	65	-	-	2,514	-
1990	0	-	154	-	-	2,086	-
1989	17	-	126	-	-	2,533	-

See footnotes at end of table.

TABLE 14--U.S. AGRICULTURAL IMPORTS: VALUE (1,000 DOL.) BY MAJOR COMMODITY GROUPS AND ORIGINS, JANUARY-DECEMBER 1988-92--CONTINUED

COUNTRY AND YEAR ENDING DEC 31	TOTAL AG IMPORTS	MEAT & PRODS, EX POULTRY	DAIRY PRODUCTS	GRAINS & FEEDS	FRUITS, NUTS, & VEG EX JUICE	SUGAR & RELATED PRODS	TOBACCO - UNMFG	WINE & MALT BEVERAGES
VENEZUELA								
1992	45,023	76	42	1,013	6,567	0	438	992
1991	37,188	11	58	638	5,097	11	186	1,071
1990	49,623	0	108	686	5,408	388	5	959
1989	34,888	0	28	237	5,092	502	11	1,653
NICARAGUA								
1992	43,751	16,237	-	0	1,944	18,995	662	-
1991	38,618	0	-	2	803	36,238	726	-
1990	7,784	0	-	84	4	7,332	3	-
1989	0	0	-	0	0	0	0	-
MOROCCO								
1992	43,326	-	8	24	21,223	-	-	49
1991	47,067	-	0	27	28,716	-	-	52
1990	23,440	-	0	19	12,174	-	-	41
1989	17,468	-	0	70	8,810	-	-	132
PORTUGAL								
1992	42,901	8	2,898	1,110	5,790	69	2,364	24,569
1991	43,155	7	2,116	824	10,823	20	859	22,276
1990	44,431	0	2,468	659	5,383	28	540	25,878
1989	52,928	7	2,928	457	13,008	42	0	29,426
NORWAY								
1992	40,735	12	28,106	7,408	253	8	0	494
1991	35,444	6	30,434	1,080	84	88	0	632
1990	34,938	20	31,222	1,168	341	87	8	553
1989	36,513	33	28,826	3,641	102	29	0	652
URUGUAY								
1992	38,418	21,884	2,880	0	68	5,026	-	16
1991	37,121	26,604	1,751	0	403	3,270	-	14
1990	30,374	17,178	1,442	2	201	3,752	-	22
1989	21,054	5,917	1,844	327	36	4,488	-	7
KENYA								
1992	37,399	-	-	0	4,688	-	202	-
1991	41,812	-	-	33	5,888	-	0	-
1990	39,113	-	-	13	1,818	-	0	-
1989	48,898	-	-	0	2,589	-	0	-
PANAMA								
1992	34,072	0	0	32	5,483	2,688	4,815	0
1991	34,049	0	0	18	4,594	1,674	3,160	10
1990	31,109	4	0	275	2,050	109	3,272	0
1989	51,245	0	0	1,989	3,097	197	1,887	0
JAMAICA								
1992	31,568	-	687	1,666	11,252	6,812	117	3,312
1991	27,469	-	212	1,097	9,601	5,832	66	2,373
1990	32,846	-	39	1,059	8,427	9,508	59	3,676
1989	26,412	-	37	843	8,303	8,414	27	2,693
BELIZE								
1992	30,537	21	-	-	500	11,851	-	0
1991	8,049	0	-	-	352	2,334	-	13
1990	29,184	0	-	-	677	12,878	-	0
1989	20,012	0	-	-	324	7,669	-	0
GHANA								
1992	30,162	0	-	176	601	-	-	0
1991	66,579	0	-	97	584	-	-	8
1990	38,414	0	-	3	174	-	-	8
1989	33,052	4	-	3	87	-	-	41
NIGERIA								
1992	30,152	0	2	2	311	-	-	30
1991	36,898	0	3	0	469	-	-	4
1990	27,490	2	0	2	238	-	-	24
1989	68,317	0	8	2	36	-	-	10
PAKISTAN								
1992	26,596	0	24	2,139	4,660	325	-	-
1991	22,727	0	35	940	3,619	3,131	-	-
1990	16,412	0	5	1,426	4,571	38	-	-
1989	13,081	32	0	578	6,573	64	-	-
FORMER USSR								
1992	25,844	0	14,019	18	162	777	-	407
1991	11,773	0	4,260	0	75	60	-	76
1990	17,248	7	453	20	278	229	-	300
1989	19,915	0	486	25	60	443	-	31
PAPUA NEW GUINEA								
1992	25,773	-	-	-	-	2,746	-	-
1991	22,697	-	-	-	-	3,015	-	-
1990	20,625	-	-	-	-	5,007	-	-
1989	21,813	-	-	-	-	3,051	-	-
SRI LANKA								
1992	20,549	-	-	7	1,411	7	768	-
1991	20,260	-	-	2	1,237	1	0	-
1990	24,857	-	-	2	1,382	0	0	-
1989	26,753	-	-	0	563	0	0	-
YUGOSLAVIA								
1992	20,235	5,432	0	643	2,497	330	7,138	1,685
1991	91,505	22,859	895	3,009	8,059	1,986	43,169	3,577
1990	84,539	37,254	1,013	2,861	4,777	3,001	24,168	3,460
1989	75,625	33,767	1,618	2,687	7,795	2,889	15,451	3,420

See footnotes at end of table.

TABLE 14--U.S. AGRICULTURAL IMPORTS: VALUE (1,000 DOL.) BY MAJOR COMMODITY GROUPS AND ORIGINS.
JANUARY-DECEMBER 1989-92--CONTINUED

COUNTRY AND YEAR ENDING DEC 31	OILSEEDS & PRODS	BANANAS & PLANTAINS	COFFEE, INCL PRODS	COCOA & PRODS	RUBBER & GUMS	TEA	SPICES
VENEZUELA							
1992	1,247	19,152	8,810	2,666	-	-	117
1991	1,118	10,849	11,625	1,517	-	-	172
1990	2,464	8,245	20,412	3,266	-	-	165
1989	684	3,853	14,718	3,467	-	-	192
NICARAGUA							
1992	1,051	-	2,990	-	0	-	-
1991	1,189	-	319	-	35	-	-
1990	0	-	15	-	0	-	-
1989	0	-	0	-	0	-	-
MOROCCO							
1992	5,607	-	-	0	39	72	2,244
1991	1,815	-	-	0	39	16	3,197
1990	648	-	-	0	0	15	1,720
1989	0	-	-	31	0	59	1,575
PORTUGAL							
1992	2,680	-	127	78	-	14	51
1991	1,497	-	76	51	-	28	36
1990	2,367	-	146	73	-	20	56
1989	1,632	-	143	43	-	39	83
NORWAY							
1992	334	-	0	216	-	0	22
1991	291	-	0	138	-	0	3
1990	176	-	0	128	-	2	18
1989	316	-	3	154	-	0	2
URUGUAY							
1992	-	-	-	-	-	0	0
1991	-	-	-	-	-	64	6
1990	-	-	-	-	-	33	0
1989	-	-	-	-	-	0	0
KENYA							
1992	142	-	8,782	-	-	7,487	44
1991	0	-	9,912	-	-	7,234	0
1990	26	-	13,643	-	-	7,463	0
1989	141	-	20,744	-	-	10,339	32
PANAMA							
1992	-	12,448	7,280	0	-	18	0
1991	-	13,805	9,804	111	-	0	2
1990	-	16,642	7,511	461	-	0	0
1989	-	35,210	8,025	120	-	0	0
JAMAICA							
1992	26	108	1,316	857	-	9	1,719
1991	9	26	1,565	866	-	13	1,414
1990	89	24	1,405	922	-	10	1,124
1989	52	12	1,057	603	-	11	1,280
BELIZE							
1992	0	18	2	157	-	-	-
1991	0	8	130	153	-	-	-
1990	8	0	0	165	-	-	-
1989	0	0	0	109	-	-	-
GHANA							
1992	26	2	-	29,420	0	-	37
1991	85	0	-	65,546	250	-	2
1990	75	0	-	38,099	0	-	4
1989	23	0	-	32,862	0	-	7
NIGERIA							
1992	145	-	73	13,365	15,745	-	438
1991	39	-	96	24,531	10,884	-	593
1990	70	-	11	15,180	7,759	-	298
1989	499	-	0	60,682	5,240	-	174
PAKISTAN							
1992	2	-	-	0	-	0	9,472
1991	48	-	-	8	-	32	3,942
1990	101	-	-	1	-	44	1,659
1989	4	-	-	0	-	49	1,510
FORMER USSR							
1992	80	-	0	15	0	25	69
1991	0	-	0	0	0	15	69
1990	7	-	0	28	0	36	55
1989	8	-	60	0	0	8	1
PAPUA NEW GUINEA							
1992	-	-	4,168	17,515	-	1,008	-
1991	-	-	3,708	14,301	-	1,315	-
1990	-	-	3,734	10,445	-	1,134	-
1989	-	-	3,952	13,745	-	626	-
SRI LANKA							
1992	0	-	0	7	5,335	7,695	2,924
1991	36	-	205	35	4,918	7,298	4,010
1990	6	-	0	45	8,529	8,277	4,116
1989	0	-	529	23	8,808	11,805	3,120
YUGOSLAVIA							
1992	0	-	-	26	-	63	1,256
1991	4	-	-	184	-	48	1,781
1990	32	-	-	129	-	62	3,218
1989	38	-	-	174	-	29	4,488

See footnotes at end of table.

TABLE 14--U.S. AGRICULTURAL IMPORTS: VALUE (1,000 DOL.) BY MAJOR COMMODITY GROUPS AND ORIGINS, JANUARY-DECEMBER 1989-92--CONTINUED

COUNTRY AND YEAR ENDING DEC 31	TOTAL AG IMPDRTS	MEAT & PRODS, EX POULTRY	DAIRY PRODUCTS	GRAINS & FEEDS	FRUITS, NUTS, & VEG EX JUICE	SUGAR & RELATED PRODS	TOBACCO - UNMFG	WINE & MALT BEVERAGES
FORMER CZECHOSLOVAKIA								
1992	19,971	57	766	4,887	11,638	21	-	1,443
1991	16,725	1,187	691	2,714	6,539	45	-	2,263
1990	12,083	2,533	315	2,019	6,734	0	-	1,338
1989	7,767	2,404	260	1,008	2,513	0	-	1,221
MOZAMBIQUE								
1992	18,507	-	-	-	11,044	7,265	-	0
1991	21,177	-	-	-	11,225	9,765	-	0
1990	18,403	-	-	-	10,730	8,661	-	0
1989	16,280	-	-	-	10,358	5,776	-	42
OTHER PAC IS, N E C								
1992	16,148	0	0	200	574	11,839	-	29
1991	7,858	0	2	238	179	2,483	-	0
1990	16,986	46	6	175	465	12,358	-	0
1989	8,075	26	0	231	313	4,174	-	0
TRINIDAD-TOBAGO								
1992	12,086	-	24	1,440	598	6,595	-	185
1991	7,484	-	0	1,592	449	284	-	397
1990	15,195	-	2	946	341	8,307	-	381
1989	10,161	-	1	355	370	3,277	-	980
EGYPT								
1992	11,920	0	2	85	1,336	443	-	-
1991	11,409	0	41	133	1,061	319	-	-
1990	8,985	0	55	105	1,183	58	-	-
1989	8,451	2	0	27	1,008	1	-	-
UGANDA								
1992	11,696	85	-	-	-	-	-	-
1991	17,791	0	-	-	-	-	-	-
1990	15,829	0	-	-	-	-	-	-
1989	39,699	0	-	-	-	-	-	-
FRENCH INDIAN OC AREAS								
1992	10,326	0	-	0	-	-	-	-
1991	9,552	0	-	0	-	-	-	-
1990	5,178	0	-	0	-	-	-	-
1989	8,042	5	-	4	-	-	-	-
BOLIVIA								
1992	9,630	-	0	0	5,090	3,382	0	44
1991	15,716	-	7	29	7,402	6,877	0	4
1990	8,753	-	0	14	5,567	303	0	26
1989	10,111	-	0	19	4,113	1,436	33	39
LIBERIA								
1992	8,341	-	-	0	0	-	-	0
1991	5,289	-	-	0	0	-	-	0
1990	26,390	-	-	22	0	-	-	0
1989	58,602	-	-	2	4	-	-	57
ETHIOPIA								
1992	7,887	-	-	0	-	-	-	0
1991	10,626	-	-	0	-	-	-	0
1990	34,027	-	-	0	-	-	-	36
1989	67,357	-	-	28	-	-	-	0
SWAZILAND								
1992	7,495	-	-	4	0	7,427	-	-
1991	19,164	-	-	0	6	17,441	-	-
1990	24,802	-	-	0	76	23,259	-	-
1989	17,748	-	-	0	29	16,276	-	-
CAMEROON								
1992	6,888	-	-	315	-	-	680	-
1991	8,953	-	-	0	-	-	4,416	-
1990	17,078	-	-	0	-	-	3,248	-
1989	22,470	-	-	130	-	-	6,534	-
PARAGUAY								
1992	6,716	-	-	0	0	2,979	456	0
1991	10,136	-	-	0	0	3,188	552	11
1990	12,751	-	-	563	168	3,640	351	0
1989	8,748	-	-	263	103	0	340	0
GUYANA								
1992	6,541	-	-	49	8	5,769	-	-
1991	649	-	-	57	13	0	-	-
1990	845	-	-	0	12	0	-	-
1989	2,947	-	-	0	70	2,081	-	-
BURUNDI								
1992	6,331	-	-	-	-	-	93	-
1991	7,814	-	-	-	-	-	0	-
1990	7,509	-	-	-	-	-	0	-
1989	4,359	-	-	-	-	-	0	-
TANZANIA								
1992	6,166	-	-	-	3,359	0	114	-
1991	8,852	-	-	-	4,638	2	10	-
1990	7,336	-	-	-	3,552	0	55	-
1989	11,440	-	-	-	6,038	0	0	-
ZAIRE								
1992	5,577	-	-	2,645	0	-	28	-
1991	3,527	-	-	2,653	0	-	0	-
1990	4,502	-	-	2,486	0	-	0	-
1989	3,690	-	-	2,296	56	-	0	-

See footnotes at end of table.

TABLE 14--U.S. AGRICULTURAL IMPORTS: VALUE (1,000 DOL.) BY MAJOR COMMODITY GROUPS AND ORIGINS,
JANUARY-DECEMBER 1988-92--CONTINUED

COUNTRY AND YEAR ENDING DEC 31	OILSEEDS & PRODS	BANANAS & PLANTAINS	COFFEE, INCL PRODS	COCOA & PRODS	RUBBER & GUMS	TEA	SPICES
FORMER CZECHOSLOVAKIA							
1992	-	-	-	149	-	-	14
1991	-	-	-	248	-	-	0
1990	-	-	-	55	-	-	86
1989	-	-	-	34	-	-	0
MOZAMBIQUE							
1992	-	-	-	-	-	197	-
1991	-	-	-	-	-	186	-
1990	-	-	-	-	-	12	-
1989	-	-	-	-	-	25	-
OTHER PAC IS, N E C							
1992	-	-	0	2	-	4	3,489
1991	-	-	0	0	-	7	4,930
1990	-	-	4	0	-	16	3,904
1989	-	-	0	2	-	27	9,267
TRINIDAD-TOBAGO							
1992	505	-	40	1,817	-	5	103
1991	683	-	263	2,943	-	2	118
1990	294	-	312	4,283	-	0	68
1989	2,753	-	0	2,140	-	0	84
EGYPT							
1992	6	-	0	237	-	109	5,851
1991	24	-	0	17	-	83	6,276
1990	53	-	0	17	-	77	5,801
1989	0	-	68	0	-	20	4,667
UGANDA							
1992	0	-	11,254	-	-	177	-
1991	0	-	17,680	-	-	0	-
1990	65	-	15,698	-	-	0	-
1989	27	-	39,633	-	-	39	-
FRENCH INDIAN OC AREAS							
1992	-	-	-	0	-	-	9,801
1991	-	-	-	0	-	-	9,018
1990	-	-	-	0	-	-	4,725
1989	-	-	-	29	-	-	7,627
BOLIVIA							
1992	-	-	30	50	-	-	192
1991	-	-	90	426	-	-	126
1990	-	-	424	628	-	-	80
1989	-	-	2,971	231	-	-	108
LIBERIA							
1992	0	-	-	-	9,341	-	0
1991	0	-	-	-	6,289	-	0
1990	10	-	-	-	26,358	-	0
1989	11	-	-	-	68,461	-	2
ETHIOPIA							
1992	0	-	4,844	-	-	0	9
1991	588	-	4,454	-	-	0	5
1990	387	-	22,871	-	-	0	148
1989	858	-	58,858	-	-	2	0
SWAZILAND							
1992	-	-	-	-	-	-	-
1991	-	-	-	-	-	-	-
1990	-	-	-	-	-	-	-
1989	-	-	-	-	-	-	-
CAMEROON							
1992	-	-	2,266	1,374	1,903	0	0
1991	-	-	196	2,266	1,749	0	0
1990	-	-	5,526	5,692	1,897	347	0
1989	-	-	5,656	7,856	2,093	57	2
PARAGUAY							
1992	825	-	173	-	-	39	290
1991	3,051	-	68	-	-	57	266
1990	5,392	-	738	-	-	52	44
1989	3,291	-	2,920	-	-	29	11
GUYANA							
1992	0	-	-	-	-	-	0
1991	0	-	-	-	-	-	0
1990	10	-	-	-	-	-	10
1989	16	-	-	-	-	-	0
BURUNDI							
1992	-	-	5,238	-	-	0	-
1991	-	-	7,599	-	-	226	-
1990	-	-	7,378	-	-	130	-
1989	-	-	4,251	-	-	105	-
TANZANIA							
1992	-	-	826	-	-	293	27
1991	-	-	1,575	-	-	806	89
1990	-	-	1,144	-	-	162	170
1989	-	-	2,898	-	-	132	125
ZAIRE							
1992	-	-	1,944	-	-	0	-
1991	-	-	303	-	-	0	-
1990	-	-	1,477	-	-	34	-
1989	-	-	19	-	-	53	-

See footnotes at end of table.

TABLE 14--U.S. AGRICULTURAL IMPORTS: VALUE (1,000 DOL.) BY MAJOR COMMODITY GROUPS AND ORIGINS,
JANUARY-DECEMBER 1989-92--CONTINUED

COUNTRY AND YEAR ENDING DEC 31	TOTAL AG IMPORTS	MEAT & PRODS, EX POULTRY	DAIRY PRODUCTS	GRAINS & FEEDS	FRUITS, NUTS, & VEG EX JUICE	SUGAR & RELATED PRODS	TOBACCO - UNMFG	WINE & MALT BEVERAGES
LEEWARD & WINWARD IS								
1992	5,450	-	0	1	381	3,070	-	6
1991	4,100	-	215	2	1,435	3	-	41
1990	2,683	-	0	123	285	0	-	66
1989	5,633	-	0	117	261	3,217	-	18
TUNISIA								
1992	5,187	-	0	0	161	-	-	-
1991	5,642	-	0	0	0	-	-	-
1990	3,315	-	0	11	328	-	-	-
1989	3,448	-	203	74	194	-	-	-
SYRIA								
1992	4,962	-	0	-	122	9	931	-
1991	2,158	-	0	-	72	8	0	-
1990	682	-	0	-	185	7	0	-
1989	1,206	-	0	-	88	0	0	-
LEBANON								
1992	4,948	0	6	34	1,695	378	1,287	30
1991	4,083	0	17	38	1,541	453	630	38
1990	5,281	0	9	17	1,081	160	2,844	127
1989	7,334	1	9	28	947	155	5,337	81
BAHAMAS								
1992	4,921	-	-	0	4,672	248	-	1
1991	3,355	-	-	19	3,180	28	-	0
1990	2,525	-	-	42	2,444	3	-	11
1989	1,237	-	-	213	1,015	0	-	0
NAMIBIA								
1992	4,364	-	0	-	0	-	-	0
1991	1,014	-	50	-	0	-	-	0
1990	80	-	0	-	5	-	-	0
1989	536	-	0	-	21	-	-	0
GABON								
1992	3,093	-	-	92	-	2,800	-	6
1991	3,647	-	-	171	-	3,448	-	0
1990	7,136	-	-	355	-	6,780	-	0
1989	941	-	-	416	-	170	-	0
CONGO (BRAZZAVILLE)								
1992	3,048	-	-	-	-	3,013	-	35
1991	21	-	-	-	-	0	-	21
1990	5,424	-	-	-	-	5,418	-	0
1989	0	-	-	-	-	0	-	0
ALBANIA								
1992	2,975	-	-	-	22	-	132	-
1991	3,065	-	-	-	20	-	0	-
1990	1,468	-	-	-	0	-	0	-
1989	2,735	-	-	-	0	-	0	-
MONGOLIA								
1992	2,828	0	-	-	0	-	-	0
1991	444	0	-	-	0	-	-	0
1990	1,171	0	-	-	0	-	-	2
1989	983	113	-	-	4	-	-	0
MACAO								
1992	2,556	-	-	8	1,475	1	-	-
1991	9,301	-	-	2	7,420	1	-	-
1990	502	-	-	2	431	0	-	-
1989	121	-	-	9	52	0	-	-
RWANDA								
1992	2,435	-	-	-	-	-	-	-
1991	5,658	-	-	-	-	-	-	-
1990	29,563	-	-	-	-	-	-	-
1989	5,759	-	-	-	-	-	-	-
ROMANIA								
1992	2,176	1,069	0	0	0	-	-	746
1991	1,804	183	0	0	0	-	-	1,391
1990	2,408	893	0	0	30	-	-	1,250
1989	9,737	5,819	110	106	55	-	-	1,661
ICELAND								
1992	2,067	0	937	0	34	342	5	0
1991	1,853	41	625	24	0	156	0	0
1990	784	47	459	35	0	57	0	27
1989	1,585	123	276	0	58	65	0	0
REP OF YEMEN								
1992	1,836	-	-	0	-	-	-	-
1991	1,195	-	-	0	-	-	-	-
1990	1,252	-	-	0	-	-	-	-
1989	251	-	-	9	-	-	-	-
NEPAL								
1992	1,801	-	-	305	-	-	-	-
1991	1,939	-	-	87	-	-	-	-
1990	1,214	-	-	234	-	-	-	-
1989	568	-	-	92	-	-	-	-

- Data not available.

TABLE 14--U.S. AGRICULTURAL IMPORTS: VALUE (1,000 DOL.) BY MAJOR COMMODITY GROUPS AND ORIGINS, JANUARY-DECEMBER 1989-92--CONTINUED

COUNTRY AND YEAR ENDING DEC 31	OILSEEDS & PRODS	BANANAS & PLANTAINS	COFFEE, INCL PRODS	COCOA & PRODS	RUBBER & GUMS	TEA	SPICES
LEeward & WINDWARD IS							
1992	0	0	0	1,468	-	0	111
1991	0	0	0	1,490	-	26	138
1990	0	67	0	620	-	43	336
1989	43	2	206	748	-	0	630
TUNISIA							
1992	4,870	-	10	-	-	-	14
1991	6,577	-	0	-	-	-	0
1990	2,764	-	0	-	-	-	53
1989	2,706	-	36	-	-	-	133
SYRIA							
1992	3	-	0	-	-	-	1,476
1991	0	-	0	-	-	-	548
1990	0	-	13	-	-	-	57
1989	21	-	0	-	-	-	6
LEBANON							
1992	992	-	186	7	-	10	73
1991	1,043	-	119	13	-	2	70
1990	826	-	97	2	-	0	39
1989	636	-	36	4	-	3	41
BAHAMAS							
1992	-	-	-	-	-	-	0
1991	-	-	-	-	-	-	7
1990	-	-	-	-	-	-	1
1989	-	-	-	-	-	-	3
NAMIBIA							
1992	-	-	-	-	-	-	0
1991	-	-	-	-	-	-	0
1990	-	-	-	-	-	-	0
1989	-	-	-	-	-	-	5
GABON							
1992	-	-	-	-	163	-	-
1991	-	-	-	-	29	-	-
1990	-	-	-	-	0	-	-
1989	-	-	-	-	0	-	-
CONGO (BRAZZAVILLE)							
1992	-	-	-	-	-	-	-
1991	-	-	-	-	-	-	-
1990	-	-	-	-	-	-	-
1989	-	-	-	-	-	-	-
ALBANIA							
1992	-	-	-	-	-	126	2,555
1991	-	-	-	-	-	47	2,983
1990	-	-	-	-	-	2	1,466
1989	-	-	-	-	-	15	2,673
MONGOLIA							
1992	0	-	-	-	-	-	-
1991	0	-	-	-	-	-	-
1990	0	-	-	-	-	-	-
1989	264	-	-	-	-	-	-
MACAO							
1992	0	-	-	-	496	-	98
1991	59	-	-	-	285	-	0
1990	0	-	-	-	0	-	0
1989	0	-	-	-	0	-	0
RWANDA							
1992	-	-	964	-	-	494	-
1991	-	-	3,127	-	-	745	-
1990	-	-	26,286	-	-	1,698	-
1989	-	-	3,734	-	-	1,822	-
ROMANIA							
1992	-	-	-	-	-	1	186
1991	-	-	-	-	-	0	114
1990	-	-	-	-	-	36	129
1989	-	-	-	-	-	0	172
ICELAND							
1992	-	-	-	0	101	-	0
1991	-	-	-	0	81	-	0
1990	-	-	-	0	112	-	0
1989	-	-	-	214	0	-	14
REP OF YEMEN							
1992	-	-	1,140	-	-	-	11
1991	-	-	440	-	-	-	7
1990	-	-	1,118	-	-	-	0
1989	-	-	204	-	-	-	0
NEPAL							
1992	1,361	-	-	-	-	2	-
1991	1,627	-	-	-	-	4	-
1990	548	-	-	-	-	2	-
1989	372	-	-	-	-	0	-

- Data not available.

TABLE 15--U.S. AGRICULTURAL IMPORTS: QUANTITY (METRIC TONS) BY MAJOR COMMODITY GROUPS AND ORIGINS, JANUARY-DECEMBER 1989-92

COUNTRY AND YEAR ENDING DEC 31	TOTAL SELECTED	MEAT & PRODS, EX POULTRY	DAIRY PRODUCTS	GRAINS & FEEDS	FRUITS, NUTS, & VEG EX JUICE	SUGAR & RELATED PRODS	TOBACCO - UNMFC	WINE & MALT BEV IN HL
WORLD								
1992	23,196,458	1,118,900	232,811	5,382,846	4,501,736	2,116,442	397,884	12,432,697
1991	21,237,615	1,146,762	238,836	4,418,694	4,730,706	1,993,836	226,611	11,608,680
1990	20,262,799	1,164,924	242,850	3,567,222	4,573,448	2,228,281	187,364	12,892,270
1989	19,654,883	1,110,304	229,355	3,700,733	4,562,617	1,856,100	181,804	13,008,671
CANADA								
1992	6,390,866	313,373	3,290	3,823,668	523,896	317,878	12,344	2,478,614
1991	4,828,396	274,083	8,072	2,548,494	586,230	263,856	5,173	1,582,330
1990	4,376,486	282,668	11,434	2,373,903	569,492	260,410	3,647	2,442,633
1989	4,400,486	298,344	10,867	2,344,721	553,074	239,164	3,497	2,530,691
MEXICO								
1992	2,384,675	361	1	47,481	1,668,028	17,115	4,207	1,794,075
1991	2,493,871	580	0	35,845	1,978,653	20,824	4,206	1,582,230
1990	2,320,745	1,168	6	27,423	1,825,997	12,419	3,667	1,876,042
1989	2,639,490	71	3	38,627	1,918,010	163,066	7,266	1,989,966
BRAZIL								
1992	726,082	20,317	0	1,723	48,654	130,259	82,080	44,718
1991	752,639	2,149	0	1,098	36,489	167,932	45,901	28,862
1990	853,590	11,059	0	975	37,649	335,063	37,429	23,736
1989	633,085	18,620	11	1,667	41,631	31,342	40,072	28,776
AUSTRALIA								
1992	549,924	363,333	7,435	23,900	14,986	126,148	2	166,443
1991	564,128	370,865	5,873	31,416	10,805	137,296	0	319,240
1990	473,180	381,482	7,226	23,409	11,635	44,587	0	300,044
1989	458,260	292,191	10,815	36,066	12,240	99,745	0	219,936
COLOMBIA								
1992	914,110	-	28	3,462	5,167	109,846	3,268	2,113
1991	920,379	-	27	3,493	5,476	79,549	1,026	810
1990	906,826	-	0	3,759	11,801	288,018	831	1,581
1989	941,888	-	0	3,759	12,385	282,673	666	878
ITALY								
1992	290,816	543	25,382	136,478	21,784	5,692	9,675	1,109,366
1991	249,040	418	24,226	106,730	26,887	6,372	8,216	862,787
1990	248,072	637	20,633	108,936	30,144	4,341	4,803	1,088,014
1989	233,620	465	18,757	113,806	24,403	4,362	5,838	1,191,177
FRANCE								
1992	67,376	147	18,298	13,682	10,620	3,611	1,038	762,373
1991	60,648	126	16,517	11,709	11,242	4,277	1,834	660,323
1990	68,260	183	16,960	9,600	12,874	4,269	2,326	706,328
1989	67,618	129	16,179	10,780	17,435	4,974	1,096	866,182
INDONESIA								
1992	698,966	363	18	4,761	32,247	215	6,467	0
1991	738,601	328	0	2,183	26,910	89	4,018	31
1990	762,896	241	0	1,236	21,884	44	4,126	0
1989	746,662	116	0	1,326	20,468	91	4,192	78
NETHERLANDS								
1992	180,867	7,312	18,866	9,467	38,122	6,343	189	2,866,830
1991	140,790	8,996	17,461	8,816	36,267	5,647	149	2,637,661
1990	172,181	7,962	20,116	10,600	47,368	6,602	164	3,106,768
1989	164,963	7,366	18,990	4,418	37,796	6,680	9	2,886,336
NEW ZEALAND								
1992	318,003	220,876	49,240	2,469	46,266	89	9	71,682
1991	329,618	218,033	57,402	2,788	50,119	16	116	60,369
1990	321,463	199,136	52,146	2,662	67,391	48	0	69,861
1989	328,669	226,706	46,761	4,612	49,977	26	16	49,272
THAILAND								
1992	869,408	12	0	342,434	266,414	18,197	16,791	21,023
1991	621,207	16	1	237,844	208,632	27,604	3,219	18,904
1990	591,064	33	0	186,971	209,444	21,634	3,830	18,424
1989	584,392	92	0	228,312	216,282	16,677	4,766	18,208
TURKEY								
1992	173,423	-	16	15,720	24,910	283	123,344	104
1991	108,660	-	38	8,916	23,628	361	68,082	0
1990	96,324	-	113	6,106	22,703	781	60,272	0
1989	93,069	-	136	7,839	18,862	1,667	64,877	1,413
GERMANY								
1992	144,776	126	4,366	20,376	14,223	36,667	1,822	1,220,266
1991	153,879	412	4,616	22,936	22,637	23,692	1,284	1,180,784
1990	147,974	281	4,626	26,646	23,706	19,390	1,298	1,469,748
1989	139,910	684	7,678	47,692	21,099	18,204	927	1,467,299
PHILIPPINES								
1992	862,669	2	0	3,071	177,320	203,492	6,611	9,324
1991	761,996	1	8	3,069	169,641	210,302	3,962	11,491
1990	776,798	6	0	2,668	134,642	246,626	2,066	24,600
1989	734,381	30	0	2,499	168,916	207,028	1,799	17,466
COSTA RICA								
1992	1,246,116	16,334	0	2,846	163,828	62,448	186	0
1991	921,633	21,664	0	1,029	128,682	36,938	22	0
1990	786,804	18,861	0	1,124	117,690	40,647	66	0
1989	827,478	19,687	4	919	98,980	30,782	30	0
GUATEMALA								
1992	973,982	6,776	0	186	101,669	366,182	9,682	1,619
1991	784,866	13,002	0	68	86,936	288,107	4,116	4,100
1990	741,111	19,090	0	63	73,486	188,113	6,237	616
1989	607,046	16,964	20	677	66,066	82,013	6,163	2,073

See footnotes at end of table.

TABLE 15--U.S. AGRICULTURAL IMPORTS: QUANTITY (METRIC TONS) BY MAJOR COMMODITY GROUPS AND ORIGINS, JANUARY-DECEMBER 1989-92

COUNTRY AND YEAR ENDING DEC 31	OILSEEDS & PRODS	BANANAS & PLANTAINS	COFFEE, INCL PRODS	COCOA & PRODS	RUBBER & GUMS	TEA	SPICES
WORLD							
1982	2,433,079	3,726,571	1,335,840	754,542	890,539	138,320	127,748
1991	2,120,027	3,415,129	1,160,535	761,216	787,779	104,827	122,667
1990	2,008,239	3,268,915	1,213,886	764,866	839,751	83,273	108,680
1989	1,877,281	3,099,476	1,208,334	609,456	917,465	92,539	109,519
CANADA							
1982	1,260,808	2	6,304	81,254	123	36,739	1,192
1991	1,059,095	0	4,803	54,734	212	11,593	951
1990	807,222	27	5,273	61,793	260	165	392
1989	890,192	26	4,720	54,450	573	407	371
MEXICO							
1982	33,390	397,851	184,478	25,115	20	267	6,251
1991	36,819	217,380	182,054	8,506	474	157	7,253
1990	32,681	153,598	201,101	55,745	30	57	6,863
1989	42,789	85,518	238,778	41,376	16	94	3,976
BRAZIL							
1982	19,898	519	259,746	141,031	60	3,825	7,970
1991	22,462	772	329,272	124,360	2,008	3,539	16,657
1990	44,858	993	235,930	135,210	342	3,955	10,708
1989	49,640	725	272,436	109,169	473	4,912	12,397
AUSTRALIA							
1982	8,958	-	7	59	-	5,019	57
1991	2,817	-	34	134	-	4,896	2
1990	3,145	-	0	254	-	1,272	160
1989	2,809	-	8	1,794	-	3,430	162
COLOMBIA							
1982	26	495,747	293,043	3,522	-	10	1
1991	1,014	537,987	185,422	5,175	-	206	5
1990	2,103	424,547	170,483	5,159	-	121	4
1989	61	487,211	150,807	4,419	-	3	0
ITALY							
1982	87,821	0	1,118	1,883	0	4	125
1991	74,770	0	927	1,470	0	1	23
1990	76,081	36	551	1,954	0	11	125
1989	62,588	0	609	2,700	36	10	57
FRANCE							
1982	5,144	3	543	2,503	102	22	662
1991	12,254	1	461	2,108	301	6	712
1990	8,212	0	592	1,847	389	100	598
1989	4,384	53	577	1,992	21	19	879
INDONESIA							
1982	85,629	0	34,904	104,321	569,467	16,350	44,233
1991	48,233	2	32,235	74,186	504,350	13,478	32,599
1990	87,422	0	49,831	40,884	519,582	10,649	26,987
1989	55,890	0	38,226	13,507	569,387	12,293	29,977
NETHERLANDS							
1982	38,572	-	2,460	37,038	19	818	2,681
1991	20,689	-	1,889	37,398	0	1,839	2,749
1990	25,960	-	1,917	47,082	3	2,635	1,793
1989	29,792	-	3,411	42,074	1	2,509	2,909
NEW ZEALAND							
1982	40	-	0	0	0	0	25
1991	115	-	0	2	0	20	9
1990	162	-	0	0	0	0	30
1989	500	-	0	12	0	0	60
THAILAND							
1982	1,857	284	55,580	1,130	155,555	237	1,906
1991	1,060	191	35,177	649	102,886	153	1,775
1990	444	138	72,295	183	95,660	223	1,299
1989	841	194	21,281	59	95,650	279	859
TURKEY							
1982	4,030	0	2	5	0	29	5,084
1991	2,202	0	0	24	0	195	5,373
1990	157	0	0	3	0	243	5,946
1989	1,149	37	0	22	8	375	7,087
GERMANY							
1982	32,573	3	21,249	8,827	107	4,782	734
1991	44,071	0	19,430	8,509	34	5,490	859
1990	43,514	103	15,992	6,768	3	5,295	594
1989	14,575	0	14,512	8,050	27	5,820	630
PHILIPPINES							
1982	449,575	5,171	804	3,732	3,558	5	109
1991	367,071	5,343	3,643	5,382	3,429	0	155
1990	369,743	3,330	5,397	7,051	4,262	2	75
1989	329,725	4,067	21,709	4,688	3,864	0	62
COSTA RICA							
1982	27	968,655	40,145	1,810	-	18	810
1991	704	595,293	36,262	1,614	-	0	535
1990	17	580,927	24,389	1,737	-	5	541
1989	19	550,026	24,546	2,082	-	4	389
GUATEMALA							
1982	7,685	382,272	108,858	160	1,135	58	388
1991	6,338	295,048	80,565	179	1,259	115	1,124
1990	6,125	334,053	112,867	2	1,132	103	901
1989	4,075	244,568	85,266	333	2,417	152	432

See footnotes at end of table.

TABLE 15--U.S. AGRICULTURAL IMPORTS: QUANTITY (METRIC TONS) BY MAJOR COMMODITY GROUPS AND ORIGINS, JANUARY-DECEMBER 1989-92--CONTINUED

COUNTRY AND YEAR ENDING DEC 31	TOTAL SELECTED	MEAT & PRODS, EX POULTRY	DAIRY PRODUCTS	GRAINS & FEEDS	FRUITS, NUTS, & VEG EX JUICE	SUGAR & RELATED PRODS	TOBACCO - UNMFG	WINE & MALT BEV IN HL
CHILE								
1992	500,268	-	0	362	493,539	2,512	2,804	179,345
1991	489,186	-	0	325	482,848	1,780	2,406	121,767
1990	552,055	-	124	2,497	544,392	1,578	2,201	84,108
1989	454,233	-	86	15,978	432,511	1,474	2,910	53,679
ARGENTINA								
1992	207,809	47,600	1,859	25,628	34,669	44,143	13,573	16,658
1991	359,134	54,013	4,477	92,304	26,118	92,834	12,094	16,292
1990	243,273	51,152	6,243	51,777	37,880	45,065	7,048	12,249
1989	364,718	46,281	5,083	80,515	61,310	116,303	3,765	12,883
DENMARK								
1992	117,655	54,929	14,638	19,373	15,908	482	32	64,578
1991	142,895	97,524	15,484	18,441	8,908	468	27	57,552
1990	157,526	104,280	17,620	20,908	12,619	509	23	51,157
1989	137,273	78,915	17,052	27,178	11,200	546	13	67,020
SPAIN, INC. CANARY IS.								
1992	160,102	21	119	2,413	133,490	3,946	2,285	175,757
1991	151,654	16	83	1,969	127,052	3,200	429	175,863
1990	160,465	0	101	1,956	133,393	3,256	90	214,874
1989	175,860	3	105	2,000	148,744	2,992	7	223,369
EQUADOR								
1992	1,054,222	0	-	382	5,580	5	367	191
1991	1,295,215	0	-	318	5,485	12,987	287	0
1990	1,319,448	2	-	56	2,857	1	175	0
1989	1,048,261	0	-	199	4,552	11,933	304	0
CHINA								
1992	182,351	299	0	10,278	97,577	30,009	4,600	81,514
1991	154,582	106	0	7,593	87,706	21,852	2,240	88,243
1990	115,528	98	0	6,732	61,799	12,855	842	83,534
1989	135,813	130	17	8,334	78,551	12,816	328	70,455
MALAYSIA								
1992	451,923	-	-	1,720	4,593	305	1	0
1991	428,438	-	-	824	5,613	241	1	0
1990	484,743	-	-	332	5,420	77	0	0
1989	463,343	-	-	4,555	8,512	55	0	178
INDIA								
1992	128,491	0	-	15,127	30,921	10,055	1,284	7,288
1991	105,577	20	-	18,684	27,058	15,308	2,303	6,169
1990	121,320	10	-	15,436	28,198	12,683	92	6,536
1989	94,627	15	-	10,778	23,918	7,993	51	5,446
JAPAN								
1992	44,452	5	0	10,053	27,530	974	13	213,271
1991	53,535	201	0	10,818	32,914	1,363	19	208,715
1990	54,805	54	0	10,504	44,571	640	816	194,985
1989	47,032	43	5	10,956	29,620	486	357	199,623
HONDURAS								
1992	592,166	15,956	84	0	99,905	12,863	2,418	727
1991	557,123	11,903	45	55	93,818	8,872	1,657	545
1990	534,891	10,590	74	0	75,001	21,861	1,092	1,090
1989	565,435	8,971	31	5	61,691	21,168	800	871
UNITED KINGDOM								
1992	70,904	14	5,751	27,571	4,554	7,225	336	441,027
1991	70,701	51	10,608	28,395	6,124	7,413	654	398,310
1990	59,808	26	8,984	26,376	8,598	7,395	463	393,440
1989	73,838	124	3,257	31,988	15,419	6,437	255	360,825
IRELAND								
1992	45,954	517	36,763	4,030	185	127	0	355,850
1991	39,317	322	26,135	5,240	1,154	72	0	329,592
1990	29,956	288	28,045	6,819	417	89	0	322,925
1989	40,232	132	29,230	5,860	493	91	749	293,726
DOMINICAN REPUBLIC								
1992	357,056	5,040	0	895	85,565	204,030	3,744	15,014
1991	301,306	16,217	0	938	93,093	125,382	2,434	15,639
1990	427,363	12,815	0	1,180	99,563	231,023	2,441	6,134
1989	452,200	11,728	4	10,554	99,516	259,304	2,216	8,214
IVORY COAST								
1992	142,017	-	-	15,394	220	0	-	3,082
1991	163,541	-	-	18,496	62	0	-	3,091
1990	162,875	-	-	19,856	53	9,519	-	2,770
1989	126,843	-	-	11,518	49	5,999	-	3,347
GREECE								
1992	56,350	19	1,768	1,236	28,946	128	20,407	25,402
1991	43,924	0	2,158	1,377	19,518	97	18,948	17,565
1990	41,653	0	2,424	1,251	18,573	73	15,144	15,259
1989	59,899	7	2,209	1,497	34,878	40	17,006	18,181
EL SALVADOR								
1992	151,754	0	0	409	13,745	60,813	69	3,347
1991	129,555	0	1	92	14,754	55,325	113	1,876
1990	84,525	731	2	69	13,161	16,223	0	2,946
1989	83,137	1,233	5	60	11,521	19,363	0	1,887
TAIWAN								
1992	65,761	178	0	10,099	24,097	18,063	757	1,183
1991	63,094	134	14	13,517	33,864	12,362	208	1,855
1990	78,359	22	4	11,595	41,111	18,867	1,335	1,458
1989	81,874	76	0	11,829	59,346	13,525	786	909

See footnotes at end of table.

TABLE 15--U.S. AGRICULTURAL IMPORTS: QUANTITY (METRIC TONS) BY MAJOR COMMODITY GROUPS AND ORIGINS, JANUARY-DECEMBER 1989-92--CONTINUED

COUNTRY AND YEAR ENDING DEC 31	OILSEEDS & PRODS	BANANAS & PLANTAINS	COFFEE, INCL PRODS	COCOA & PRODS	RUBBER & GUMS	TEA	SPICES
CHILE							
1992	59	120	17	71	-	242	532
1991	8	5	20	108	-	270	416
1990	22	21	18	256	-	385	551
1989	23	31	0	290	-	401	589
ARGENTINA							
1992	16,982	-	0	31	-	23,093	232
1991	47,455	-	2	61	-	19,725	51
1990	26,253	-	76	242	-	17,310	227
1989	31,483	-	150	79	-	17,484	265
DENMARK							
1992	963	-	0	97	-	2	231
1991	907	-	0	99	-	0	138
1990	1,461	-	0	185	-	0	21
1989	2,074	-	2	218	-	0	75
SPAIN, INC. CANARY IS.							
1992	14,131	-	39	664	306	85	2,619
1991	14,816	-	20	553	169	55	3,292
1990	17,074	-	4	922	185	169	3,294
1989	16,370	-	323	804	353	123	4,036
ECUADOR							
1992	1,042	959,647	45,915	40,698	-	585	1
1991	820	1,167,964	47,926	59,887	-	496	36
1990	1,629	1,195,050	53,652	65,666	-	342	17
1989	1,631	911,644	71,449	46,060	-	446	33
CHINA							
1992	1,786	121	0	7,981	0	25,185	4,505
1991	2,057	0	4	6,646	224	22,513	4,541
1990	3,084	0	48	4,753	19	20,807	4,491
1989	3,924	2,310	200	2,729	176	20,092	6,106
MALAYSIA							
1992	259,947	2	11	50,709	149,193	23	2,319
1991	240,859	0	0	44,365	129,110	16	8,409
1990	285,903	0	12	43,143	141,941	2	6,913
1989	260,179	0	163	30,367	152,549	56	6,807
INDIA							
1992	38,056	19	10,030	69	162	4,411	19,357
1991	24,147	19	5,525	98	442	3,921	8,642
1990	37,986	0	11,902	574	142	2,752	11,645
1989	25,707	0	13,330	462	823	3,198	8,352
JAPAN							
1992	4,361	0	45	899	56	235	180
1991	6,772	0	61	562	304	385	136
1990	3,771	3,060	216	489	286	308	181
1989	3,743	10	297	510	260	594	150
HONDURAS							
1992	620	419,108	40,191	840	-	-	170
1991	579	423,276	14,613	1,124	-	-	280
1990	214	493,852	30,209	1,793	-	-	195
1989	389	561,459	12,028	1,603	-	-	279
UNITED KINGDOM							
1992	11,178	88	45	11,826	38	1,044	134
1991	4,666	0	550	11,104	4	1,005	116
1990	4,439	0	203	12,553	20	609	141
1989	2,440	0	1,010	11,836	565	409	87
IRELAND							
1992	13	-	0	4,290	0	18	0
1991	0	-	1	4,380	0	13	0
1990	8	-	0	4,277	5	18	0
1989	4	-	0	3,712	0	17	4
DOMINICAN REPUBLIC							
1992	12	1,168	15,569	39,811	63	-	69
1991	1,720	1,283	20,629	39,598	0	-	12
1990	870	5,364	26,756	47,034	0	-	217
1989	1,208	4,772	24,168	38,532	0	-	188
IVORY COAST							
1992	2,073	-	24,427	92,347	7,556	0	0
1991	120	-	3,262	133,842	7,120	12	627
1990	62	-	12,387	116,277	5,591	0	40
1989	14	-	20,101	82,340	5,519	0	104
GREECE							
1992	3,103	0	136	33	0	60	515
1991	992	0	156	64	0	60	544
1990	1,323	0	97	155	0	91	422
1989	1,375	1,820	95	81	1	222	568
EL SALVADOR							
1992	5,818	16	50,715	0	-	-	69
1991	5,930	0	52,304	2	-	-	33
1990	3,475	17	50,905	19	-	-	23
1989	3,029	4	47,884	5	-	-	33
TAIWAN							
1992	1,274	0	94	377	75	595	152
1991	732	1	1	145	23	847	1,246
1990	810	1	4	209	176	1,911	2,212
1989	622	0	20	87	19	945	509

See footnotes at end of table.

TABLE 15--U.S. AGRICULTURAL IMPORTS: QUANTITY (METRIC TONS) BY MAJOR COMMODITY GROUPS AND ORIGINS, JANUARY-DECEMBER 1989-92--CONTINUED

COUNTRY AND YEAR ENDING DEC 31	TOTAL SELECTED	MEAT & PRODS, EX POULTRY	DAIRY PRODUCTS	GRAINS & FEEDS	FRUITS, NUTS, & VEG EX JUICE	SUGAR & RELATED PRODS	TOBACCO - UNMFG	WINE & MALT BEV IN HL
BELGIUM-LUXEMBOURG								
1992	31,884	4,373	166	5,444	7,493	1,122	169	14,784
1991	34,250	3,166	39	3,061	6,411	1,288	227	7,152
1990	27,918	3,806	26	5,274	7,878	1,314	78	8,013
1989	29,532	3,560	173	4,421	11,527	1,410	210	8,671
HONG KONG								
1992	59,827	0	-	8,580	46,477	1,183	-	332
1991	58,980	0	-	7,147	48,082	1,133	-	585
1990	66,101	0	-	5,963	45,823	1,536	-	3,266
1989	86,182	39	-	43,754	37,077	1,641	-	1,513
SWITZERLAND								
1992	19,180	38	5,684	1,863	5,082	477	30	4,445
1991	28,059	11	5,809	2,875	4,590	514	35	16,808
1990	21,153	18	5,760	2,084	5,879	576	1	64,408
1989	20,375	135	4,275	1,967	6,771	535	187	60,466
SWEDEN								
1992	399,627	2,650	1,480	388,155	375	1,429	0	27
1991	557,651	6,189	1,202	539,777	422	1,931	0	5,704
1990	279,477	9,005	1,570	259,378	477	2,198	0	2,204
1989	286,416	10,338	2,253	276,832	677	1,780	0	6,366
PERU								
1992	100,434	-	-	523	10,067	54,397	-	3,344
1991	92,003	-	-	1,073	6,085	42,545	-	4,134
1990	79,895	-	-	5,044	4,337	34,525	-	5,063
1989	99,733	-	-	16,371	4,131	32,388	-	4,886
POLAND								
1992	49,033	4,026	5,895	31,262	5,001	811	1,552	2,245
1991	47,612	6,624	6,120	28,794	4,804	535	127	2,003
1990	89,487	20,403	6,852	391	7,606	554	156	1,514
1989	50,231	34,787	5,143	668	7,892	614	732	3,287
ISRAEL INC GAZA								
1992	34,387	0	851	2,366	27,758	1,144	-	8,530
1991	45,416	0	1,347	2,345	38,552	1,015	-	4,758
1990	50,147	0	1,341	2,443	43,284	803	-	4,759
1989	41,628	74	1,254	2,314	34,781	1,302	-	12,043
BULGARIA								
1992	15,016	-	1,116	54	407	-	12,832	8,604
1991	6,520	-	1,379	0	17	-	4,740	8,601
1990	6,107	-	923	17	4	-	4,731	13,767
1989	5,923	-	409	0	4	-	5,409	17,024
HUNGARY								
1992	16,637	6,589	2,705	2,342	3,783	60	10	21,367
1991	27,516	12,417	4,385	1,352	6,417	1,688	12	19,717
1990	25,926	10,581	2,612	1,252	7,855	1,221	2	20,462
1989	25,322	8,549	2,372	1,253	10,082	1,257	0	17,574
ZIMBABWE								
1992	22,760	-	-	0	7	0	22,451	-
1991	19,706	-	-	2	4	15,254	3,333	-
1990	29,553	-	-	0	9	25,953	2,829	-
1989	23,147	-	-	0	66	21,549	879	-
REP OF KOREA								
1992	17,982	2	0	10,430	6,179	507	14	18,051
1991	17,774	1	0	10,480	6,111	300	76	16,054
1990	22,679	3	3	8,454	13,104	134	538	14,717
1989	21,241	2	0	7,733	10,922	151	2,087	9,701
SINGAPORE								
1992	35,032	-	0	2,276	4,759	102	0	550
1991	35,338	-	10	2,143	4,519	20	0	2,183
1990	40,971	-	0	1,371	6,036	84	0	3,309
1989	54,179	-	0	20,394	6,886	37	0	2,129
FINLAND								
1992	194,136	899	5,986	186,805	18	414	-	36
1991	513,073	2,551	7,884	502,103	18	427	-	0
1990	243,473	1,729	8,014	231,318	35	310	-	0
1989	180,697	2,307	7,695	168,824	22	430	-	0
AUSTRIA								
1992	6,848	15	4,345	1,736	133	63	1	4,546
1991	8,379	0	5,268	2,140	345	148	0	4,550
1990	10,179	0	7,155	1,676	461	115	0	6,330
1989	10,554	17	7,541	1,709	391	178	0	5,215
REP S AFRICA								
1992	42,752	-	-	62	11,242	29,415	1,620	4,005
1991	920	-	-	37	141	0	138	173
1990	784	-	-	0	67	0	595	0
1989	433	-	-	0	29	0	8	38
MADAGASCAR								
1992	22,283	-	-	-	0	14,082	-	-
1991	9,180	-	-	-	0	7,760	-	-
1990	10,433	-	-	-	44	9,553	-	-
1989	8,785	-	-	-	0	6,650	-	-
MALAWI								
1992	13,543	-	-	0	231	0	10,546	-
1991	27,578	-	-	0	365	16,837	8,482	-
1990	29,188	-	-	0	498	21,380	5,627	-
1989	17,219	-	-	237	1,015	9,988	4,064	-

See footnotes at end of table.

TABLE 16--U.S. AGRICULTURAL IMPORTS: QUANTITY (METRIC TONS) BY MAJOR COMMODITY GROUPS AND ORIGINS, JANUARY-DECEMBER 1989-92--CONTINUED

COUNTRY AND YEAR ENDING DEC 31	OILSEEDS & PRODS	BANANAS & PLANTAINS	COFFEE, INCL PRODS	COCOA & PRODS	RUBBER & GUMS	TEA	SPICES
BELGIUM-LUXEMBOURG							
1992	6,264	331	89	6,313	20	14	32
1991	12,960	0	287	6,056	616	129	10
1990	1,690	0	234	6,149	1,216	227	24
1989	75	0	417	5,327	1,392	0	20
HONG KONG							
1992	1,385	1	1	389	107	687	1,017
1991	786	22	0	300	0	825	583
1990	923	174	68	37	0	736	841
1989	1,072	0	338	83	7	856	1,223
SWITZERLAND							
1992	85	0	2,373	3,454	-	74	20
1991	8,685	1	1,402	3,035	-	75	26
1990	167	0	2,705	3,748	-	83	22
1989	412	2	2,080	3,767	-	162	82
SWEDEN							
1992	959	-	3,647	891	0	6	35
1991	4,202	-	3,381	488	0	0	39
1990	4,748	-	2,422	642	0	0	36
1989	1,548	-	1,553	1,001	0	8	26
PERU							
1992	7	-	31,551	3,699	0	0	190
1991	10	-	36,590	5,574	0	9	106
1990	1,502	-	28,466	5,640	0	0	481
1989	1	-	40,336	5,888	0	86	521
POLAND							
1992	0	-	32	285	-	19	39
1991	282	-	29	287	-	0	10
1990	52,871	-	24	177	-	1	242
1989	0	-	51	177	-	0	57
ISRAEL INC GAZA							
1992	413	-	24	717	-	1	1,003
1991	754	-	20	554	-	6	723
1990	697	-	14	800	-	4	761
1989	336	-	13	1,013	-	10	532
BULGARIA							
1992	-	-	0	0	-	47	560
1991	-	-	0	0	-	5	378
1990	-	-	0	0	-	0	432
1989	-	-	2	2	-	0	97
HUNGARY							
1992	0	-	1	356	-	35	757
1991	0	-	0	289	-	10	926
1990	0	-	0	271	-	19	1,113
1989	66	-	52	331	-	9	1,241
ZIMBABWE							
1992	1	-	240	-	-	61	-
1991	20	-	1,010	-	-	83	-
1990	59	-	504	-	-	98	-
1989	18	-	232	-	-	303	-
REP OF KOREA							
1992	47	-	0	306	6	296	185
1991	42	-	0	298	10	378	78
1990	27	-	3	169	4	153	86
1989	76	-	1	240	0	377	172
SINGAPORE							
1992	2,727	15	5,397	13,803	4,938	163	852
1991	3,325	6	697	10,769	12,289	364	1,116
1990	3,425	0	4,218	15,042	9,153	149	1,489
1989	1,456	0	1,863	10,669	11,834	134	777
FINLAND							
1992	0	-	13	11	-	0	0
1991	0	-	4	85	-	0	1
1990	0	-	1	1,066	-	0	0
1989	37	-	3	1,378	-	0	1
AUSTRIA							
1992	61	-	457	23	12	0	2
1991	12	-	324	47	1	0	94
1990	5	-	455	248	0	10	54
1989	5	-	348	365	0	0	0
REP S AFRICA							
1992	20	-	0	88	72	223	10
1991	15	-	503	0	0	84	2
1990	0	-	47	0	0	75	0
1989	0	-	217	0	0	159	20
MADAGASCAR							
1992	0	-	6,815	-	-	-	1,376
1991	1	-	24	-	-	-	1,395
1990	0	-	90	-	-	-	746
1989	0	-	712	-	-	-	1,423
MALAWI							
1992	0	-	17	-	-	2,549	-
1991	3	-	33	-	-	1,958	-
1990	0	-	87	-	-	1,585	-
1989	5	-	39	-	-	1,871	-

See footnotes at end of table.

TABLE 15--U.S. AGRICULTURAL IMPORTS: QUANTITY (METRIC TONS) BY MAJOR COMMODITY GROUPS AND ORIGINS, JANUARY-DECEMBER 1989-92--CONTINUED

COUNTRY AND YEAR ENDING DEC 31	TOTAL SELECTED	MEAT & PRODS, EX POULTRY	DAIRY PRODUCTS	GRAINS & FEEDS	FRUITS, NUTS, & VEG EX JUICE	SUGAR & RELATED PRODS	TOBACCO - UNMFC	WINE & MALT BEV IN HL
VENEZUELA								
1992	68,869	14	1	1,079	4,869	0	337	16,803
1991	39,100	5	10	672	4,381	8	79	16,268
1990	48,359	0	13	378	4,769	11	2	16,267
1989	27,137	0	9	185	4,528	66	5	21,785
NICARAGUA								
1992	65,434	6,323	-	0	6,120	49,525	258	-
1991	108,394	0	-	2	2,598	104,279	271	-
1990	14,334	0	-	80	2	14,260	1	-
1989	0	0	-	0	0	0	0	-
MOROCCO								
1992	15,431	-	2	3	11,087	-	-	224
1991	30,446	-	0	12	25,678	-	-	346
1990	8,031	-	0	2	4,693	-	-	232
1989	5,454	-	0	60	3,424	-	-	836
PORTUGAL								
1992	5,560	0	878	406	2,235	17	910	77,258
1991	4,680	1	519	351	2,586	4	312	77,744
1990	5,181	0	587	360	2,876	14	173	88,328
1989	11,289	4	1,154	316	8,950	23	0	117,953
NORWAY								
1992	59,328	4	8,275	50,750	23	2	0	3,746
1991	9,246	2	8,519	387	23	12	0	5,552
1990	10,120	4	8,520	459	859	12	17	6,041
1989	12,757	18	8,320	4,212	21	4	0	6,499
URUGUAY								
1992	18,936	5,854	916	0	79	12,087	-	89
1991	14,649	5,023	620	0	395	7,580	-	79
1990	13,739	4,860	515	1	278	8,071	-	224
1989	17,803	2,194	716	754	9	14,230	-	114
KENYA								
1992	10,735	-	-	0	1,548	-	284	-
1991	11,193	-	-	20	1,605	-	0	-
1990	14,972	-	-	4	813	-	0	-
1989	18,373	-	-	0	1,311	-	0	-
PANAMA								
1992	69,283	0	-	11	15,955	5,848	1,381	0
1991	66,032	0	-	5	13,219	2,875	860	73
1990	65,333	1	-	1,263	6,430	12	1,077	0
1989	142,057	0	-	7,467	10,059	80	800	0
JAMAICA								
1992	36,628	-	152	3,335	12,401	14,011	70	37,841
1991	29,529	-	63	4,647	9,740	12,485	58	26,042
1990	35,196	-	9	6,773	8,382	17,741	48	40,087
1989	27,999	-	6	3,164	8,976	16,773	44	32,283
BELIZE								
1992	23,772	17	-	-	647	22,946	-	0
1991	617	0	-	-	410	4	-	7
1990	23,841	0	-	-	486	23,210	-	0
1989	13,850	0	-	-	342	13,560	-	0
GHANA								
1992	28,350	0	-	1,576	760	-	-	0
1991	55,814	0	-	1,630	750	-	-	111
1990	31,302	0	-	1	226	-	-	105
1989	20,101	0	-	0	138	-	-	590
NIGERIA								
1992	33,307	0	-	5	95	-	-	281
1991	39,110	0	-	16	129	-	-	14
1990	27,959	0	-	2	114	-	-	435
1989	39,860	0	-	1	30	-	-	191
PAKISTAN								
1992	12,774	0	0	3,175	4,441	400	-	-
1991	7,625	0	3	1,434	3,225	239	-	-
1990	8,313	0	0	1,546	4,943	77	-	-
1989	9,621	14	0	603	7,878	77	-	-
FORMER USSR								
1992	4,329	0	3,931	19	83	136	-	2,486
1991	2,166	0	1,882	0	60	55	-	599
1990	1,168	1	160	32	575	289	-	2,369
1989	1,051	0	123	38	46	818	-	100
PAPUA NEW GUINEA								
1992	29,345	-	-	-	-	6,809	-	-
1991	25,350	-	-	-	-	7,664	-	-
1990	23,877	-	-	-	-	8,700	-	-
1989	19,896	-	-	-	-	7,013	-	-
SRI LANKA								
1992	12,809	-	-	7	1,629	0	554	-
1991	11,586	-	-	2	1,074	1	0	-
1990	15,780	-	-	1	1,325	0	0	-
1989	15,142	-	-	0	408	0	0	-
YUGOSLAVIA								
1992	6,740	1,991	0	342	2,060	301	1,488	16,826
1991	29,903	6,489	321	1,849	9,047	1,781	9,556	36,490
1990	30,344	10,706	468	1,821	6,035	3,455	6,612	38,583
1989	37,726	13,217	834	5,592	8,104	3,929	4,343	38,827

See footnotes at end of table.

TABLE 15--U.S. AGRICULTURAL IMPORTS: QUANTITY (METRIC TONS) BY MAJOR COMMODITY GROUPS AND ORIGINS, JANUARY-DECEMBER 1989-92--CONTINUED

COUNTRY AND YEAR ENDING DEC 31	OILSEEDS & PRODS	BANANAS & PLANTAINS	COFFEE, INCL PRODS	COCOA & PRODS	RUBBER & GUMS	TEA	SPICES
VENEZUELA							
1992	929	54,055	8,271	1,395	-	-	19
1991	824	25,987	6,471	636	-	-	27
1990	6,298	21,608	13,326	1,922	-	-	31
1989	502	14,947	5,225	1,646	-	-	24
NICARAGUA							
1992	1,059	-	2,149	-	0	-	-
1991	1,025	-	161	-	68	-	-
1990	0	-	1	-	0	-	-
1989	0	-	0	-	0	-	-
MOROCCO							
1992	2,721	-	-	0	38	1	1,569
1991	2,238	-	-	0	48	5	2,565
1990	1,658	-	-	0	0	3	1,775
1989	0	-	-	36	0	3	1,931
PORTUGAL							
1992	1,049	-	22	11	-	0	32
1991	527	-	11	10	-	24	25
1990	1,060	-	34	18	-	3	56
1989	665	-	37	17	-	2	121
NORWAY							
1992	220	-	0	31	-	0	23
1991	195	-	0	12	-	0	2
1990	131	-	0	13	-	1	4
1989	168	-	1	22	-	0	1
URUGUAY							
1992	-	-	-	-	-	0	0
1991	-	-	-	-	-	30	1
1990	-	-	-	-	-	14	0
1989	-	-	-	-	-	0	0
KENYA							
1992	70	-	4,384	-	-	4,429	20
1991	0	-	5,476	-	-	4,092	0
1990	40	-	10,118	-	-	3,997	0
1989	111	-	10,939	-	-	5,007	5
PANAMA							
1992	-	41,048	5,017	0	-	22	0
1991	-	43,224	5,544	100	-	0	5
1990	-	51,841	4,491	218	-	0	0
1989	-	120,026	3,535	90	-	0	0
JAMAICA							
1992	19	215	85	346	-	3	691
1991	3	28	118	620	-	8	759
1990	10	13	92	511	-	2	615
1989	9	5	71	373	-	5	573
BELIZE							
1992	0	8	2	152	-	-	-
1991	0	3	102	98	-	-	-
1990	13	0	0	132	-	-	-
1989	0	0	0	48	-	-	-
GHANA							
1992	56	0	-	25,846	0	-	22
1991	51	0	-	53,036	336	-	1
1990	53	0	-	31,012	0	-	0
1989	7	0	-	19,844	0	-	12
NIGERIA							
1992	145	-	110	12,080	20,373	-	499
1991	41	-	41	22,708	15,558	-	617
1990	68	-	1	16,566	10,756	-	352
1989	685	-	0	32,954	5,959	-	231
PAKISTAN							
1992	2	-	-	0	-	0	4,756
1991	48	-	-	4	-	26	2,646
1990	101	-	-	1	-	36	1,509
1989	3	-	-	0	-	24	1,022
FORMER USSR							
1992	60	-	0	7	0	14	69
1991	0	-	0	0	0	23	36
1990	7	-	0	11	0	28	65
1989	6	-	17	0	0	2	1
PAPUA NEW GUINEA							
1992	-	-	3,105	18,501	-	830	-
1991	-	-	1,887	14,545	-	1,154	-
1990	-	-	2,507	10,849	-	821	-
1989	-	-	1,908	10,495	-	570	-
SRI LANKA							
1992	0	-	0	7	5,845	3,952	805
1991	29	-	39	122	5,584	3,708	1,027
1990	1	-	0	39	8,395	3,800	1,218
1989	0	-	307	13	7,712	5,689	1,013
YUGOSLAVIA							
1992	0	-	-	6	-	14	598
1991	1	-	-	42	-	9	808
1990	36	-	-	37	-	17	1,157
1989	22	-	-	65	-	15	1,585

See footnotes at end of table.

TABLE 16--U.S. AGRICULTURAL IMPORTS: QUANTITY (METRIC TONS) BY MAJOR COMMODITY GROUPS AND ORIGINS, JANUARY-DECEMBER 1989-92--CONTINUED

COUNTRY AND YEAR ENDING DEC 31	TOTAL SELECTED	MEAT & PRODS, EX POULTRY	DAIRY PRODUCTS	GRAINS & FEEDS	FRUITS, NUTS, & VEG EX JUICE	SUGAR & RELATED PRODS	TOBACCO - UNMFG	WINE & MALT BEV IN HL
FORMER CZECHOSLOVAKIA								
1992	19,136	16	375	8,023	4,683	5	-	16,072
1991	4,114	327	385	2,055	1,277	21	-	24,244
1990	3,804	724	178	1,559	1,090	0	-	22,075
1989	5,977	922	130	5,465	455	0	-	17,658
MOZAMBIQUE								
1992	20,110	-	-	-	3,354	16,596	-	0
1991	27,835	-	-	-	2,755	24,822	-	0
1990	23,037	-	-	-	5,437	19,600	-	0
1989	16,963	-	-	-	3,225	13,717	-	454
OTHER PAC IS, N E C								
1992	23,212	0	0	109	386	21,260	-	24
1991	5,126	0	0	128	180	3,045	-	0
1990	32,985	17	1	104	503	30,424	-	0
1989	11,313	16	0	145	370	9,200	-	0
TRINIDAD-TOBAGO								
1992	16,772	-	0	820	410	13,044	-	2,355
1991	5,797	-	0	948	532	187	-	4,572
1990	21,140	-	1	553	323	17,285	-	4,656
1989	18,571	-	0	635	372	7,237	-	12,214
EGYPT								
1992	5,755	0	1	129	367	502	-	-
1991	5,705	0	15	45	500	360	-	-
1990	4,957	0	17	70	450	64	-	-
1989	4,834	0	0	28	291	0	-	-
UGANDA								
1992	13,555	32	-	-	-	-	-	-
1991	17,232	0	-	-	-	-	-	-
1990	14,835	0	-	-	-	-	-	-
1989	27,531	0	-	-	-	-	-	-
FRENCH INDIAN OC AREAS								
1992	148	0	-	0	-	-	-	-
1991	208	0	-	0	-	-	-	-
1990	134	0	-	0	-	-	-	-
1989	174	1	-	2	-	-	-	-
BOLIVIA								
1992	11,022	-	0	0	2,970	7,836	0	489
1991	17,585	-	2	118	3,645	13,508	0	65
1990	3,516	-	0	13	2,532	804	0	288
1989	5,407	-	0	4	1,283	3,397	6	372
LIBERIA								
1992	14,257	-	-	0	0	-	-	0
1991	8,399	-	-	0	0	-	-	0
1990	37,237	-	-	491	0	-	-	0
1989	55,360	-	-	1	2	-	-	763
ETHIOPIA								
1992	1,418	-	-	0	-	-	-	0
1991	2,890	-	-	0	-	-	-	0
1990	14,857	-	-	0	-	-	-	234
1989	27,301	-	-	51	-	-	-	0
SWAZILAND								
1992	17,562	-	-	10	0	17,552	-	-
1991	39,751	-	-	0	14	39,737	-	-
1990	51,976	-	-	0	52	51,914	-	-
1989	43,446	-	-	0	18	43,428	-	-
CAMEROON								
1992	10,207	-	-	4,022	-	-	54	-
1991	4,823	-	-	0	-	-	839	-
1990	12,338	-	-	0	-	-	654	-
1989	11,253	-	-	1,500	-	-	1,181	-
PARAGUAY								
1992	8,344	-	-	0	0	7,115	263	0
1991	11,314	-	-	0	0	7,758	353	53
1990	43,645	-	-	4,304	32	9,100	159	0
1989	10,853	-	-	1,500	31	0	162	0
GUYANA								
1992	13,408	-	-	45	12	13,351	-	-
1991	908	-	-	891	17	0	-	-
1990	5	-	-	0	0	0	-	-
1989	4,628	-	-	0	53	4,572	-	-
BURUNDI								
1992	5,518	-	-	-	-	-	19	-
1991	5,933	-	-	-	-	-	0	-
1990	4,951	-	-	-	-	-	0	-
1989	2,288	-	-	-	-	-	0	-
TANZANIA								
1992	1,648	-	-	-	873	0	60	-
1991	2,414	-	-	-	7,014	1	16	-
1990	1,875	-	-	-	859	0	84	-
1989	3,227	-	-	-	1,775	0	0	-
ZAIRE								
1992	31,806	-	-	28,210	0	-	58	-
1991	35,755	-	-	36,512	0	-	0	-
1990	33,524	-	-	32,302	0	-	0	-
1989	24,571	-	-	24,534	79	-	0	-

See footnotes at end of table.

TABLE 15--U.S. AGRICULTURAL IMPORTS: QUANTITY (METRIC TONS) BY MAJOR COMMODITY GROUPS AND ORIGINS, JANUARY-DECEMBER 1989-92--CONTINUED

COUNTRY AND YEAR ENDING DEC 31	OILSEEDS & PRODS	BANANAS & PLANTAINS	COFFEE, INCL PRODS	COCOA & PRODS	RUBBER & GUMS	TEA	SPICES
FORMER CZECHOSLOVAKIA							
1992	-	-	-	32	-	-	2
1991	-	-	-	48	-	-	0
1990	-	-	-	9	-	-	143
1989	-	-	-	5	-	-	0
MOZAMBIQUE							
1992	-	-	-	-	-	160	-
1991	-	-	-	-	-	258	-
1990	-	-	-	-	-	10	-
1989	-	-	-	-	-	21	-
OTHER PAC IS, N E C							
1992	-	-	0	1	-	0	1,556
1991	-	-	0	0	-	1	1,772
1990	-	-	1	0	-	4	1,941
1989	-	-	0	1	-	4	1,577
TRINIDAD-TOBAGO							
1992	1,801	-	22	642	-	2	31
1991	2,559	-	385	1,138	-	1	45
1990	1,116	-	194	1,527	-	0	21
1989	8,480	-	0	816	-	0	31
EGYPT							
1992	3	-	0	61	-	39	4,659
1991	31	-	0	7	-	27	4,620
1990	77	-	0	7	-	35	4,237
1989	0	-	74	0	-	9	4,432
UGANDA							
1992	0	-	13,390	-	-	149	-
1991	0	-	17,232	-	-	0	-
1990	69	-	14,755	-	-	0	-
1989	35	-	27,471	-	-	24	-
FRENCH INDIAN OC AREAS							
1992	-	-	-	0	-	-	148
1991	-	-	-	0	-	-	208
1990	-	-	-	0	-	-	134
1989	-	-	-	3	-	-	168
BOLIVIA							
1992	-	-	19	20	-	-	178
1991	-	-	53	148	-	-	111
1990	-	-	277	200	-	-	90
1989	-	-	1,573	58	-	-	126
LIBERIA							
1992	0	-	-	-	14,257	-	0
1991	0	-	-	-	9,399	-	0
1990	5	-	-	-	36,741	-	0
1989	5	-	-	-	55,950	-	1
ETHIOPIA							
1992	0	-	1,416	-	-	0	3
1991	1,051	-	1,838	-	-	0	1
1990	808	-	14,020	-	-	0	29
1989	1,726	-	25,523	-	-	1	0
SWAZILAND							
1992	-	-	-	-	-	-	-
1991	-	-	-	-	-	-	-
1990	-	-	-	-	-	-	-
1989	-	-	-	-	-	-	-
CAMEROON							
1992	-	-	2,614	1,188	2,329	0	0
1991	-	-	160	1,926	1,898	0	0
1990	-	-	5,649	3,275	2,316	443	0
1989	-	-	3,217	3,082	2,234	74	1
PARAGUAY							
1992	823	-	81	-	-	13	49
1991	3,085	-	54	-	-	20	34
1990	29,404	-	607	-	-	17	22
1989	7,405	-	1,741	-	-	15	9
GUYANA							
1992	0	-	-	-	-	-	0
1991	0	-	-	-	-	-	0
1990	2	-	-	-	-	-	3
1989	4	-	-	-	-	-	0
BURUNDI							
1992	-	-	5,499	-	-	0	-
1991	-	-	5,830	-	-	103	-
1990	-	-	4,885	-	-	65	-
1989	-	-	2,241	-	-	47	-
TANZANIA							
1992	-	-	434	-	-	151	30
1991	-	-	1,011	-	-	327	45
1990	-	-	656	-	-	91	55
1989	-	-	1,299	-	-	92	51
ZAIRE							
1992	-	-	2,538	-	-	0	-
1991	-	-	253	-	-	0	-
1990	-	-	1,302	-	-	20	-
1989	-	-	18	-	-	40	-

See footnotes at end of table.

TABLE 16--U.S. AGRICULTURAL IMPORTS: QUANTITY (METRIC TONS) BY MAJOR COMMODITY GROUPS AND ORIGINS, JANUARY-DECEMBER 1989-92--CONTINUED

COUNTRY AND YEAR ENDING DEC 31	TOTAL SELECTED	MEAT & PRODS, EX POULTRY	DAIRY PRODUCTS	GRAINS & FEEDS	FRUITS, NUTS, & VEG EX JUICE	SUGAR & RELATED PRODS	TOBACCO - UNMFG	WINE & MALT BEV IN HL
LEEWARD & WINDWARD IS								
1982	8,002	-	0	1	458	7,000	-	45
1991	2,822	-	116	2	2,107	2	-	303
1990	2,204	-	0	1,318	278	0	-	170
1989	8,120	-	0	1,466	310	6,751	-	137
TUNISIA								
1982	1,954	-	0	0	168	-	-	-
1991	3,514	-	0	0	0	-	-	-
1990	1,570	-	0	17	263	-	-	-
1989	1,825	-	148	60	230	-	-	-
SYRIA								
1982	1,207	-	-	-	130	4	360	-
1991	424	-	-	-	68	2	0	-
1990	132	-	-	-	86	8	0	-
1989	118	-	-	-	98	0	0	-
LEBANON								
1982	1,741	0	2	45	605	166	218	306
1991	1,586	0	2	45	531	169	306	531
1990	1,619	0	1	12	305	68	847	393
1989	2,690	0	0	24	360	76	1,578	186
BAHAMAS								
1982	25,271	-	-	0	25,242	29	-	8
1991	20,071	-	-	345	19,682	33	-	0
1990	21,640	-	-	5,665	15,972	3	-	36
1989	12,760	-	-	1,562	11,188	0	-	0
NAMIBIA								
1982	0	-	0	-	0	-	-	0
1991	16	-	16	-	0	-	-	0
1990	2	-	0	-	2	-	-	0
1989	15	-	0	-	8	-	-	0
GABON								
1982	8,720	-	-	1,500	-	7,000	-	92
1991	10,835	-	-	3,130	-	7,665	-	0
1990	20,980	-	-	6,760	-	14,230	-	0
1989	5,634	-	-	3,710	-	1,824	-	0
CONGO (BRAZZAVILLE)								
1982	7,187	-	-	-	-	7,187	-	286
1991	0	-	-	-	-	0	-	198
1990	12,040	-	-	-	-	12,040	-	0
1989	0	-	-	-	-	0	-	0
ALBANIA								
1982	1,257	-	-	-	0	-	44	-
1991	1,573	-	-	-	19	-	0	-
1990	651	-	-	-	0	-	0	-
1989	765	-	-	-	0	-	0	-
MONGOLIA								
1982	0	0	-	-	0	-	-	0
1991	0	0	-	-	0	-	-	0
1990	0	0	-	-	0	-	-	10
1989	552	39	-	-	18	-	-	0
MACAO								
1982	6,087	-	-	1	5,485	0	-	-
1991	15,100	-	-	0	14,701	0	-	-
1990	360	-	-	1	359	0	-	-
1989	81	-	-	2	28	0	-	-
RWANDA								
1982	1,024	-	-	-	-	-	-	-
1991	2,078	-	-	-	-	-	-	-
1990	15,076	-	-	-	-	-	-	-
1989	2,655	-	-	-	-	-	-	-
ROMANIA								
1982	687	386	0	0	0	-	-	6,257
1991	330	69	0	0	0	-	-	13,493
1990	538	291	0	0	9	-	-	12,233
1989	3,147	2,576	46	87	36	-	-	16,520
ICELAND								
1982	621	0	439	0	21	39	0	0
1991	473	13	323	6	0	23	0	0
1990	404	14	224	15	0	10	0	119
1989	348	41	181	0	64	12	0	0
REP OF YEMEN								
1982	168	-	-	0	-	-	-	-
1991	77	-	-	0	-	-	-	-
1990	178	-	-	0	-	-	-	-
1989	36	-	-	8	-	-	-	-
NEPAL								
1982	2,961	-	-	521	-	-	-	-
1991	2,685	-	-	134	-	-	-	-
1990	1,283	-	-	338	-	-	-	-
1989	829	-	-	68	-	-	-	-

- Data not available.

TABLE 16--U.S. AGRICULTURAL IMPORTS: QUANTITY (METRIC TONS) BY MAJOR COMMODITY GROUPS AND ORIGINS, JANUARY-DECEMBER 1989-92--CONTINUED

COUNTRY AND YEAR ENDING DEC 31	OILSEEDS & PRODS	BANANAS & PLANTAINS	COFFEE, INCL PRODS	COCOA & PRODS	RUBBER & GUMS	TEA	SPICES
LEeward & WINDWARD IS							
1992	0	0	0	484	-	0	58
1991	0	0	0	514	-	53	28
1990	0	285	0	195	-	58	68
1989	58	2	144	289	-	0	111
TUNISIA							
1992	1,752	-	18	-	-	-	16
1991	3,514	-	0	-	-	-	0
1990	1,240	-	0	-	-	-	50
1989	1,289	-	50	-	-	-	147
SYRIA							
1992	3	-	0	-	-	-	710
1991	0	-	0	-	-	-	353
1990	0	-	1	-	-	-	36
1989	14	-	0	-	-	-	6
LEBANON							
1992	603	-	59	4	-	4	34
1991	455	-	37	6	-	1	35
1990	343	-	32	1	-	0	20
1989	385	-	11	2	-	1	43
BAHAMAS							
1992	-	-	-	-	-	-	0
1991	-	-	-	-	-	-	1
1990	-	-	-	-	-	-	0
1989	-	-	-	-	-	-	0
NAMIBIA							
1992	-	-	-	-	-	-	0
1991	-	-	-	-	-	-	0
1990	-	-	-	-	-	-	0
1989	-	-	-	-	-	-	7
GABON							
1992	-	-	-	-	220	-	-
1991	-	-	-	-	40	-	-
1990	-	-	-	-	0	-	-
1989	-	-	-	-	0	-	-
CONGO (BRAZZAVILLE)							
1992	-	-	-	-	-	-	-
1991	-	-	-	-	-	-	-
1990	-	-	-	-	-	-	-
1989	-	-	-	-	-	-	-
ALBANIA							
1992	-	-	-	-	-	66	1,147
1991	-	-	-	-	-	25	1,529
1990	-	-	-	-	-	1	650
1989	-	-	-	-	-	10	755
MONGOLIA							
1992	0	-	-	-	-	-	-
1991	0	-	-	-	-	-	-
1990	0	-	-	-	-	-	-
1989	495	-	-	-	-	-	-
MACAO							
1992	0	-	-	-	564	-	37
1991	34	-	-	-	365	-	0
1990	0	-	-	-	0	-	0
1989	0	-	-	-	0	-	51
RWANDA							
1992	-	-	759	-	-	265	-
1991	-	-	1,798	-	-	280	-
1990	-	-	14,281	-	-	795	-
1989	-	-	1,951	-	-	1,004	-
ROMANIA							
1992	-	-	-	-	-	1	310
1991	-	-	-	-	-	0	267
1990	-	-	-	-	-	20	268
1989	-	-	-	-	-	0	402
ICELAND							
1992	-	-	-	0	122	-	0
1991	-	-	-	0	108	-	0
1990	-	-	-	0	141	-	0
1989	-	-	-	52	0	-	8
REP OF YEMEN							
1992	-	-	162	-	-	-	5
1991	-	-	74	-	-	-	3
1990	-	-	178	-	-	-	0
1989	-	-	28	-	-	-	0
NEPAL							
1992	2,439	-	-	-	-	1	-
1991	2,561	-	-	-	-	0	-
1990	945	-	-	-	-	0	-
1989	761	-	-	-	-	0	-

- Data not available.

Table 16--U.S. agricultural imports: Quantity and value by commodity,
January-December 1991 and 1992

Commodity	January-December			
	Thousand units		Thousand dollars	
	1991	1992	1991	1992
Total agricultural imports(NA):	--	--	22,718,867	24,623,862
Noncompetitive ag imports(NA):	--	--	5,678,874	5,678,258
Bananas & plantains(MT):	3,415	3,727	1,006,195	1,097,336
Coffee, incl prods(MT):	1,161	1,336	1,858,633	1,705,629
Cocoa & prods(MT):	761	755	1,091,584	1,080,031
Tea(MT):	105	138	153,091	178,797
Spices(MT):	123	128	283,315	261,857
Rubber & allied gums - crude(MT):	798	931	663,248	770,045
Silk - raw(MT):	0	0	6,606	5,165
Wool, unafg - carpet(MT):	10	19	23,522	29,375
Fibers, excl cotton(MT):	87	80	45,044	42,114
Essential oils(MT):	20	33	162,348	195,000
Drugs - crude natural(MT):	55	62	288,288	312,908
Competitive ag imports(NA):	--	--	17,139,993	18,945,704
Animals & prods(NA):	--	--	5,505,741	5,678,790
Animals-live, ex poultry(NO):	3,059	3,026	1,121,129	1,384,590
Cattle and calves(NO):	1,939	2,255	851,670	1,244,653
Horses, mules, burros(NO):	13	17	57,521	71,782
Swine(NO):	1,058	674	110,396	66,027
Sheep, live(NO):	23	27	1,553	1,887
Other live animals(NO):	20	52	90	191
Meats & prods, ex poultry(MT):	1,147	1,119	2,889,293	2,637,886
Beef & veal(MT):	793	804	1,963,738	1,890,552
Beef & veal - fr or froz(MT):	710	728	1,694,578	1,664,498
Beef & veal - prep or pres(MT):	73	75	269,159	226,054
Pork(MT):	307	258	795,336	620,373
Pork - fr or froz(MT):	216	186	462,716	371,323
Pork - prep or pres(MT):	92	79	332,620	249,050
Mutton goat & lamb(MT):	19	24	38,093	47,190
Mutton goat & lamb-fr/froz(MT):	19	24	38,093	47,190
Horsemeat - fr or froz(MT):	0	0	19	0
Variety meats - fr or froz(MT):	20	20	30,543	34,117
Other meats - fr or froz(MT):	2	2	14,427	10,449
Other meats & prods(MT):	14	11	41,137	35,256
Poultry and prods(NA):	--	--	127,654	139,090
Poultry - live(NA):	--	--	14,575	14,390
Poultry meat(MT):	5	3	18,560	13,357
Eggs(NA):	--	--	20,137	27,311
Feathers & down - crude(MT):	15	17	74,362	84,031
Dairy products(NA):	--	--	771,758	856,618
Milk & cream, fr or dried(MT):	12	7	10,373	8,007
Butter & butterfat mixtures(MT):	1	1	2,185	1,815
Cheese(MT):	196	130	419,609	433,767
Casein & mixtures(MT):	89	95	312,522	378,787
Other dairy prods(NA):	--	--	27,068	34,248
Fats, oils, & greases(MT):	37	44	20,536	25,924
Hides & skins(NA):	--	--	165,804	185,151
Sheep & lamb skins(MT):	4	5	15,819	22,928
Other hides & skins(NA):	--	--	93,425	100,863
Furskins(NA):	--	--	56,560	61,360
Wool - unafg, apparel grades(MT):	42	41	146,657	140,196
Sausage casings(MT):	15	15	61,224	60,139
Bull semen(NA):	--	--	2,743	3,955
Misc animal prods(NA):	--	--	206,004	246,243
Non-animal products(NA):	--	--	11,632,352	13,265,913
Grains & feeds(MT):	4,419	5,383	1,321,053	1,585,509
Wheat, ex seed(MT):	559	1,463	65,595	188,141
Corn, unmilled(MT):	252	317	24,521	33,195
Oats, unmilled(MT):	1,230	1,098	99,740	105,893
Barley, unmilled(MT):	493	441	52,048	43,188
Rice(MT):	161	175	79,988	91,305
Biscuits & wafers(MT):	155	163	360,477	389,325
Pasta & noodles(MT):	155	171	156,869	171,151
Other grains & prods(NA):	--	--	222,948	277,490
Feeds & fodders, ex oilcake(MT):	1,006	1,098	268,766	275,801
Fruits & prods(MT):	2,151	2,085	1,345,387	1,407,881
Fruits - fr or froz(MT):	1,645	1,497	897,147	875,834
Apples, fresh(MT):	120	120	47,794	77,673
Avocados(MT):	17	24	17,705	17,467
Berries, excl strawberries(MT):	46	49	50,007	51,882
Citrus, fresh(MT):	181	135	79,153	59,820
Grapes, fresh(MT):	332	317	253,906	261,570
Kiwi fruit, fresh(MT):	29	20	40,126	17,878
Mangoes(MT):	93	77	64,274	71,240
Melons(MT):	512	422	154,950	132,898
Peaches(MT):	50	54	33,387	33,757
Pears(MT):	46	59	28,274	32,100
Pineapples, fresh or frozen(MT):	116	125	42,390	47,454
Plums(MT):	24	25	15,100	15,721
Strawberries, fresh or froz(MT):	46	37	46,014	36,214
Other fruits, fresh or froz(MT):	33	39	24,129	40,160
Fruits - prep or pres(MT):	505	588	448,240	532,047
Pineapples - canned or prep(MT):	292	345	191,688	228,491
Other fruits - prep or pres(MT):	213	243	256,552	303,556

See footnotes at end of table.

Table 16--U.S. agricultural imports: Quantity and value by commodity, January-December 1991 and 1992--continued

Commodity	January-December			
	Thousand units		Thousand dollars	
	1991	1992	1991	1992
Fruit juices(HL):	27,842	25,512	785,117	807,684
Apple juice(HL):	9,835	8,235	305,333	288,875
Grape juice(HL):	749	1,874	20,501	69,879
Grapefruit juice(HL):	73	124	1,814	3,822
Lemon juice(HL):	422	373	10,356	7,556
Lime juice(HL):	137	51	3,351	1,387
Orange juice(HL):	12,375	10,484	295,240	264,474
Pineapple juice(HL):	3,518	3,327	91,882	86,670
Other fruit juice(HL):	832	1,044	56,541	74,821
Nuts & preps(MT):	158	180	426,112	466,801
Brazil nuts(MT):	8	11	14,488	15,122
Cashew nuts(MT):	50	62	247,659	263,343
Chestnuts(MT):	4	3	10,700	8,916
Coconut meat(MT):	47	52	38,668	52,164
Filberts(MT):	3	4	9,712	10,431
Macadamia nuts(MT):	2	2	12,263	13,687
Pecans(MT):	16	19	53,309	63,398
Pistachio nuts(MT):	0	0	1,691	636
Other nuts(MT):	26	27	37,682	39,104
Vegetables & preps(NA):	--	--	2,211,021	2,184,352
Vegetables - fr or froz(MT):	1,838	1,658	1,105,670	1,034,211
Tomatoes(MT):	951	196	260,213	145,608
Asparagus, fresh or frozen(MT):	24	27	32,845	35,711
Beans, fresh or frozen(MT):	16	14	14,274	15,938
Cabbage(MT):	21	18	5,165	3,793
Carrots, fresh or frozen(MT):	63	64	18,836	19,865
Cauliflower & broccoli, fr/fz(MT):	160	208	102,856	136,275
Celery, fresh(MT):	19	15	5,690	4,209
Cucumbers(MT):	174	196	78,494	74,338
Eggplant(MT):	20	17	13,598	12,022
Endive, fresh(MT):	3	4	7,526	8,310
Garlic(MT):	19	19	22,939	18,996
Lettuce(MT):	13	12	5,793	5,579
Okra, fresh or frozen(MT):	20	18	8,875	7,513
Onions(MT):	222	190	102,866	111,020
Peas, incl chickpeas(MT):	34	35	35,594	31,838
Peppers(MT):	135	127	141,282	147,850
Potatoes, fresh or frozen(MT):	276	213	74,896	67,725
Radishes, fresh(MT):	12	12	7,134	6,168
Squash(MT):	81	86	50,876	52,082
Other vegs - fr or froz(MT):	165	191	115,498	129,251
Vegetables-prep/pres(NA):	--	--	1,105,351	1,150,141
Bamboo shoots, preserved(MT):	32	24	33,678	22,485
Bean cake, wiso(MT):	7	8	12,204	13,760
Cucumbers, preserved(MT):	6	7	5,853	5,855
Garlic, dried(MT):	5	4	5,915	3,848
Olives - prep or pres(MT):	69	86	134,232	176,160
Mushrooms, canned(MT):	55	50	128,943	114,866
Mushrooms, dried(MT):	2	1	23,304	19,789
Onions, preserved(MT):	4	4	4,828	5,001
Hops, incl extract(MT):	10	8	38,880	39,300
Artichokes - prep(MT):	14	18	22,010	28,514
Asparagus - prep(MT):	1	1	1,510	1,382
Tomatoes, incl paste & sauce(MT):	107	81	81,723	69,158
Waterchestnuts(MT):	38	35	29,828	26,423
Beans & peas, dried(MT):	46	42	28,179	25,954
Mustard(MT):	8	8	10,622	10,465
Peppers & pimientos, prep(MT):	11	12	15,116	16,568
Soy sauce(MT):	27	31	22,476	28,194
Starches, excl wheat & corn(MT):	66	65	24,276	26,633
Soups & sauces(MT):	50	61	96,937	123,372
Vinegar(HL):	131	143	17,573	19,289
Yeasts(MT):	25	29	31,292	36,506
Other vegetables-prep/pres(NA):	--	--	334,973	336,119
Sugar & related prods(NA):	--	--	1,054,693	1,139,492
Sugar - cane & beet(MT):	1,613	1,648	639,385	642,472
Molasses(HL):	8,363	8,348	79,968	58,600
Confectionery prods(MT):	110	137	221,435	282,957
Other sugar & related prods(MT):	270	330	123,904	145,462
Spices(MT):	18	27	33,876	84,336
Tobacco - unsmg(MT):	227	388	735,927	1,352,559
Tobacco - filler(MT):	198	319	711,053	1,301,570
Tobacco - scrap(MT):	25	78	12,515	39,967
Other tobacco(MT):	2	1	12,259	11,122
Beverages, ex fruit juices(HL):	12,774	13,838	1,824,876	2,059,487
Wine(HL):	2,304	2,665	814,872	1,086,535
Malt beverages(HL):	8,305	9,768	825,450	863,848
Other beverages(HL):	1,166	1,405	84,505	109,103
Oilseeds & prods(MT):	2,120	2,433	974,434	1,219,390
Oilseeds & oilnuts(MT):	409	423	139,984	136,156
Flaxseed(MT):	127	159	25,268	24,567
Mustard seeds(MT):	55	55	17,391	14,775
Rapeseed(MT):	2	2	813	624
Sesameseed(MT):	36	35	40,643	42,730

See footnotes at end of table.

Table 16--U.S. agricultural imports: Quantity and value by commodity, January-December 1991 and 1992--continued

Commodity	January-December			
	Thousand units		Thousand dollars	
	1991	1992	1991	1992
Soybeans(MT):	121	70	26,882	15,688
Sunflower seeds(MT):	44	78	10,789	17,053
Other oilseeds & oilnuts(MT):	24	29	18,197	20,719
Oils & waxes-vegetable(MT):	1,207	1,420	765,852	1,002,352
Castor oil(MT):	35	34	27,112	16,029
Coconut oil(MT):	391	501	131,542	272,670
Cottonseed oil(MT):	0	10	58	4,156
Olive oil(MT):	99	114	225,830	260,367
Palm oil(MT):	114	102	38,567	35,874
Palm kernel oil(MT):	146	158	55,059	84,903
Peanut oil(MT):	2	0	1,617	547
Rapeseed oil(MT):	305	381	148,053	178,251
Soybean oil(MT):	2	0	803	299
Sesame oil(MT):	6	6	17,681	17,541
Other vegetable oils(MT):	110	102	119,441	121,318
Oilcake & meal(MT):	503	590	55,587	80,880
Cotton, excl linters(MT):	3	0	2,504	313
Cotton linters(MT):	15	10	12,371	9,148
Seeds - field & garden(MT):	176	180	180,157	213,779
Cut flowers(NA):	--	--	310,410	340,590
Nursery stock, bulbs, etc.(NA):	--	--	226,238	249,844
Other vegetable prods(MT):	37	32	177,176	174,659
Selected non-ag imports(NA):	--	--	10,020,764	10,197,314
Fertilizers(MT):	18,224	18,272	1,535,978	1,443,872
Potassium(MT):	7,659	7,208	560,426	585,098
Nitrogen(MT):	5,191	5,401	610,659	590,873
Phosphate(MT):	5,368	5,657	363,062	263,720
Fish(MT):	1,395	1,329	5,638,119	5,655,012
Fish fresh or prep(MT):	961	862	2,793,676	2,533,138
Shellfish(MT):	360	396	2,783,909	3,067,749
Fish prods, other(MT):	74	70	50,533	54,126
Ag chemicals(MT):	82	94	516,813	611,267
Fungicides(MT):	20	24	55,448	71,198
Herbicides(MT):	20	26	134,741	178,678
Insecticides(MT):	5	6	40,358	45,369
Other pesticides(MT):	37	38	286,266	316,022
Farm machinery(NA):	--	--	2,130,446	2,202,609
Tractors & self-prop mach(NO):	1,434	1,541	1,080,555	1,130,541
Other ag mach & parts(NA):	--	--	1,038,891	1,072,068
Tobacco - mfg(NA):	--	--	188,408	284,554

-- Not available.

Table 17--U.S. agricultural imports: Quantity, value, and unit value by commodity and country, January-December 1991 and 1992

Commodity and country	January-December					
	Quantity		Value (1,000 dol.)		Unit value (\$)	
	1991	1992	1991	1992	1991	1992
Total agricultural imports(NA):						
World	--	--	22,718,967	24,629,962	(1)	(1)
Greenland	--	--	2	0	(1)	(1)
Canada	--	--	3,306,018	4,101,749	(1)	(1)
St Pierre-Miquelon	--	--	182	0	(1)	(1)
Latin America	--	--	7,921,671	7,941,965	(1)	(1)
Mexico	--	--	2,527,280	2,372,215	(1)	(1)
Central America	--	--	1,348,844	1,518,188	(1)	(1)
Guatemala	--	--	465,834	501,234	(1)	(1)
Belize	--	--	8,048	30,537	(1)	(1)
El Salvador	--	--	128,510	132,457	(1)	(1)
Honduras	--	--	208,196	250,254	(1)	(1)
Nicaragua	--	--	38,518	43,751	(1)	(1)
Costa Rica	--	--	465,589	625,882	(1)	(1)
Panama	--	--	34,049	34,072	(1)	(1)
Caribbean	--	--	308,339	291,428	(1)	(1)
Bermuda	--	--	0	32	(1)	(1)
Bahamas	--	--	3,355	4,821	(1)	(1)
Jamaica	--	--	27,469	31,558	(1)	(1)
Cayman Is	--	--	435	362	(1)	(1)
Haiti	--	--	13,331	283	(1)	(1)
Dominican Republic	--	--	245,658	234,257	(1)	(1)
Leeward & Windward Is	--	--	4,100	5,450	(1)	(1)
Barbados	--	--	1,993	1,014	(1)	(1)
Trinidad-Tobago	--	--	7,484	12,086	(1)	(1)
Neth Antilles	--	--	3,010	1,080	(1)	(1)
French W Indies	--	--	484	365	(1)	(1)
S America	--	--	3,736,108	3,760,135	(1)	(1)
Colombia	--	--	785,756	885,018	(1)	(1)
Venezuela	--	--	37,188	45,023	(1)	(1)
Guyana	--	--	649	6,541	(1)	(1)
Suriname	--	--	25	52	(1)	(1)
French Guiana	--	--	5	0	(1)	(1)
Ecuador	--	--	455,357	388,823	(1)	(1)
Peru	--	--	108,584	84,473	(1)	(1)
Bolivia	--	--	15,715	9,530	(1)	(1)
Chile	--	--	443,073	493,789	(1)	(1)
Brazil	--	--	1,285,209	1,319,817	(1)	(1)
Paraguay	--	--	10,136	6,716	(1)	(1)
Uruguay	--	--	37,121	38,419	(1)	(1)
Argentina	--	--	543,785	481,833	(1)	(1)
Falkland Is	--	--	494	0	(1)	(1)
W Europe	--	--	4,802,231	5,192,510	(1)	(1)
EC-12	--	--	4,400,431	4,858,844	(1)	(1)
Denmark	--	--	521,276	439,920	(1)	(1)
United Kingdom	--	--	234,184	248,874	(1)	(1)
Ireland	--	--	167,583	234,908	(1)	(1)
Netherlands	--	--	758,214	821,935	(1)	(1)
Belgium and Luxembourg	--	--	105,189	123,595	(1)	(1)
France	--	--	722,884	848,186	(1)	(1)
Germany	--	--	685,195	633,680	(1)	(1)
Spain, incl Canary Is	--	--	381,195	431,034	(1)	(1)
Portugal	--	--	43,158	42,801	(1)	(1)
Italy	--	--	752,441	872,848	(1)	(1)
Greece	--	--	119,021	141,011	(1)	(1)
Other W Europe	--	--	401,801	353,565	(1)	(1)
Iceland	--	--	1,853	2,067	(1)	(1)
Sweden	--	--	113,580	100,510	(1)	(1)
Norway	--	--	35,644	40,735	(1)	(1)
Finland	--	--	91,422	55,092	(1)	(1)
Austria	--	--	66,957	48,591	(1)	(1)
Switzerland	--	--	91,899	105,609	(1)	(1)
Gibraltar	--	--	0	58	(1)	(1)
Malta, Gozo	--	--	407	3	(1)	(1)
E Europe	--	--	312,141	333,939	(1)	(1)
Former Czechoslovakia	--	--	16,725	19,971	(1)	(1)
Hungary	--	--	98,834	64,877	(1)	(1)
Poland	--	--	75,777	76,951	(1)	(1)
Yugoslavia	--	--	91,505	20,235	(1)	(1)
Albania	--	--	3,055	2,975	(1)	(1)
Romania	--	--	1,804	2,176	(1)	(1)
Bulgaria	--	--	24,331	57,382	(1)	(1)
Former USSR	--	--	11,773	25,844	(1)	(1)
Asia	--	--	3,651,390	4,449,452	(1)	(1)
W Asia (Mideast)	--	--	415,323	728,172	(1)	(1)
Turkey	--	--	331,844	639,599	(1)	(1)
Cyprus	--	--	1,467	1,108	(1)	(1)
Syria	--	--	2,158	4,962	(1)	(1)
Lebanon	--	--	4,083	4,848	(1)	(1)
Iran	--	--	5	0	(1)	(1)
Israel, inc Gaza	--	--	73,702	73,210	(1)	(1)
Jordan	--	--	212	192	(1)	(1)

See footnotes at end of table.

Table 17--U.S. agricultural imports: Quantity, value, and unit value by commodity and country, January-December 1991 and 1992--continued

Commodity and country	January-December					
	Quantity		Value (1,000 dol.)		Unit value (\$)	
	1991	1992	1991	1992	1991	1992
Total agricultural imports(NA):						
Saudi Arabia	--	--	338	1,116	(1)	(1)
United Arab Emir	--	--	289	1,067	(1)	(1)
Yemen, Rep of	--	--	1,185	1,836	(1)	(1)
Oman	--	--	22	52	(1)	(1)
Bahrain	--	--	7	0	(1)	(1)
S Asia	--	--	318,727	338,823	(1)	(1)
Afghanistan	--	--	2,210	1,386	(1)	(1)
India	--	--	265,224	285,792	(1)	(1)
Pakistan	--	--	22,727	26,596	(1)	(1)
Nepal	--	--	1,939	1,801	(1)	(1)
Bangladesh	--	--	6,355	1,800	(1)	(1)
Sri Lanka	--	--	20,260	20,549	(1)	(1)
Japan	--	--	263,164	254,383	(1)	(1)
China	--	--	327,930	378,776	(1)	(1)
Southeast Asia	--	--	1,877,313	2,435,308	(1)	(1)
Burma (Myanmar)	--	--	2,210	1,542	(1)	(1)
Thailand	--	--	518,388	657,897	(1)	(1)
Laos	--	--	0	2	(1)	(1)
Malaysia	--	--	298,716	345,828	(1)	(1)
Singapore	--	--	55,083	55,827	(1)	(1)
Indonesia	--	--	685,249	824,026	(1)	(1)
Brunei	--	--	342	0	(1)	(1)
Philippines	--	--	416,313	550,085	(1)	(1)
Other East Asia	--	--	348,834	313,888	(1)	(1)
Hawaii	--	--	9,301	2,655	(1)	(1)
S Asia, n e c	--	--	16	0	(1)	(1)
Mongolia	--	--	444	2,829	(1)	(1)
Korea, Rep of	--	--	55,806	58,513	(1)	(1)
Hong Kong	--	--	108,353	121,250	(1)	(1)
Taiwan	--	--	175,014	127,640	(1)	(1)
Oceania	--	--	2,076,290	1,959,776	(1)	(1)
Australia	--	--	1,178,684	1,106,758	(1)	(1)
Papua New Guinea	--	--	22,597	25,773	(1)	(1)
New Zealand	--	--	853,012	808,805	(1)	(1)
Western Samoa	--	--	699	375	(1)	(1)
S Pacific Is, n e c	--	--	481	180	(1)	(1)
French Pacific Is	--	--	413	347	(1)	(1)
Micronesia	--	--	1,445	1,391	(1)	(1)
Other Pac Is, n e c	--	--	7,859	16,149	(1)	(1)
Africa	--	--	637,269	618,729	(1)	(1)
N Africa	--	--	64,176	60,434	(1)	(1)
Morocco	--	--	47,087	43,326	(1)	(1)
Algeria	--	--	38	1	(1)	(1)
Tunisia	--	--	5,642	5,187	(1)	(1)
Egypt	--	--	11,409	11,920	(1)	(1)
Sub-Saharan	--	--	573,092	558,295	(1)	(1)
Sudan	--	--	2,032	1,404	(1)	(1)
Mauritania	--	--	318	55	(1)	(1)
Cameroon	--	--	8,953	6,898	(1)	(1)
Senegal	--	--	2,094	1,123	(1)	(1)
Mali	--	--	321	223	(1)	(1)
Guinea	--	--	357	580	(1)	(1)
Sierra Leone	--	--	159	781	(1)	(1)
Ivory Coast	--	--	159,556	142,975	(1)	(1)
Ghana	--	--	66,579	30,162	(1)	(1)
The Gambia	--	--	53	0	(1)	(1)
Niger	--	--	43	25	(1)	(1)
Togo	--	--	600	639	(1)	(1)
Nigeria	--	--	36,898	30,152	(1)	(1)
Cent African Rep	--	--	299	511	(1)	(1)
Gabon	--	--	3,647	3,093	(1)	(1)
Chad	--	--	0	34	(1)	(1)
Burkina (Upper Volta)	--	--	14	44	(1)	(1)
Benin	--	--	145	158	(1)	(1)
Congo (Brazzaville)	--	--	21	3,048	(1)	(1)
Liberia	--	--	6,289	9,341	(1)	(1)
Zaire	--	--	3,527	5,577	(1)	(1)
Burundi	--	--	7,814	6,331	(1)	(1)
Rwanda	--	--	5,658	2,435	(1)	(1)
Somalia	--	--	7	9	(1)	(1)
Ethiopia	--	--	10,626	7,887	(1)	(1)
Uganda	--	--	17,791	11,696	(1)	(1)
Kenya	--	--	41,812	37,399	(1)	(1)
Seychelles	--	--	337	25	(1)	(1)
Tanzania	--	--	9,862	6,155	(1)	(1)
Mauritius	--	--	14,341	1,364	(1)	(1)
Mozambique	--	--	21,177	18,507	(1)	(1)
Madagascar	--	--	42,371	48,411	(1)	(1)
French Indian Oc Areas	--	--	9,552	10,326	(1)	(1)
Rep S Africa	--	--	6,342	48,681	(1)	(1)
Namibia	--	--	1,014	4,354	(1)	(1)

See footnotes at end of table.

Table 17--U.S. agricultural imports: Quantity, value, and unit value by commodity and country, January-December 1991 and 1992--continued

Commodity and country	January-December					
	Quantity		Value (1,000 do1.)		Unit value (\$)	
	1991	1992	1991	1992	1991	1992
Total agricultural imports(NA):						
Botswana	--	--	478	260	(1)	(1)
Zambia	--	--	1,070	299	(1)	(1)
Swaziland	--	--	19,164	7,496	(1)	(1)
Zimbabwe	--	--	18,417	62,278	(1)	(1)
Malawi	--	--	44,187	47,536	(1)	(1)
Lesotho	--	--	54	14	(1)	(1)
Developed countries	--	--	10,494,140	11,586,095	(1)	(1)
Developing countries	--	--	11,896,453	12,556,261	(1)	(1)
Other countries	--	--	928,973	381,605	(1)	(1)
Noncompetitive ag imports(NA):						
World			5,579,874	5,578,258	(1)	(1)
Canada	--	--	190,654	242,385	(1)	(1)
Latin America			3,064,698	2,946,484	(1)	(1)
Mexico	--	--	426,112	402,331	(1)	(1)
Central America			806,159	907,875	(1)	(1)
Guatemala	--	--	256,354	273,804	(1)	(1)
Belize	--	--	410	496	(1)	(1)
El Salvador	--	--	85,570	84,525	(1)	(1)
Honduras	--	--	143,982	155,446	(1)	(1)
Nicaragua	--	--	354	2,890	(1)	(1)
Costa Rica	--	--	295,666	350,866	(1)	(1)
Panama	--	--	23,822	19,749	(1)	(1)
Caribbean			82,498	61,765	(1)	(1)
Bahamas	--	--	128	0	(1)	(1)
Jamaica	--	--	4,846	4,874	(1)	(1)
Cayman Is	--	--	175	222	(1)	(1)
Haiti	--	--	2,541	0	(1)	(1)
Dominican Republic	--	--	65,551	51,751	(1)	(1)
Leeward & Windward Is	--	--	2,182	1,871	(1)	(1)
Barbados	--	--	7	0	(1)	(1)
Trinidad-Tobago	--	--	3,356	1,870	(1)	(1)
Neth Antilles	--	--	2,703	1,065	(1)	(1)
S America			1,749,930	1,574,413	(1)	(1)
Colombia	--	--	526,036	577,184	(1)	(1)
Venezuela	--	--	24,175	30,766	(1)	(1)
Suriname	--	--	25	0	(1)	(1)
Ecuador	--	--	440,084	360,676	(1)	(1)
Peru	--	--	74,058	44,636	(1)	(1)
Bolivia	--	--	1,848	577	(1)	(1)
Chile	--	--	1,807	2,222	(1)	(1)
Brazil	--	--	647,958	517,008	(1)	(1)
Paraguay	--	--	2,536	2,327	(1)	(1)
Uruguay	--	--	305	1,133	(1)	(1)
Argentina	--	--	31,697	37,774	(1)	(1)
W Europe			533,016	574,689	(1)	(1)
EC-12			467,169	511,522	(1)	(1)
Denmark	--	--	61,900	70,780	(1)	(1)
United Kingdom	--	--	43,452	49,674	(1)	(1)
Ireland	--	--	16,193	17,844	(1)	(1)
Netherlands	--	--	75,331	79,841	(1)	(1)
Belgium and Luxembourg	--	--	36,251	38,902	(1)	(1)
France	--	--	59,287	65,855	(1)	(1)
Germany	--	--	125,700	127,618	(1)	(1)
Spain, incl Canary Is	--	--	19,138	16,242	(1)	(1)
Portugal	--	--	275	269	(1)	(1)
Italy	--	--	27,137	42,403	(1)	(1)
Greece	--	--	2,495	2,005	(1)	(1)
Other W Europe			65,847	63,157	(1)	(1)
Iceland	--	--	81	101	(1)	(1)
Sweden	--	--	23,219	21,256	(1)	(1)
Norway	--	--	169	266	(1)	(1)
Finland	--	--	13,778	5,281	(1)	(1)
Austria	--	--	4,204	4,528	(1)	(1)
Switzerland	--	--	24,406	31,625	(1)	(1)
E Europe			11,649	13,476	(1)	(1)
Former Czechoslovakia	--	--	264	163	(1)	(1)
Hungary	--	--	2,877	2,424	(1)	(1)
Poland	--	--	909	1,165	(1)	(1)
Yugoslavia	--	--	2,210	1,574	(1)	(1)
Albania	--	--	3,042	2,816	(1)	(1)
Romania	--	--	114	327	(1)	(1)
Bulgaria	--	--	2,233	3,819	(1)	(1)
Former USSR	--	--	1,094	2,723	(1)	(1)
Asia			1,305,126	1,480,353	(1)	(1)
W Asia (Mideast)			26,432	32,388	(1)	(1)
Turkey	--	--	13,626	14,895	(1)	(1)
Cyprus	--	--	231	75	(1)	(1)
Syria	--	--	2,057	3,493	(1)	(1)
Lebanon	--	--	207	275	(1)	(1)
Israel, incl Gaza	--	--	9,653	11,384	(1)	(1)
Jordan	--	--	92	50	(1)	(1)

See footnotes at end of table.

Table 17--U.S. agricultural imports: Quantity, value, and unit value by commodity and country, January-December 1991 and 1992--continued

Commodity and country	January-December					
	Quantity		Value (1,000 dol.)		Unit value (\$)	
	1991	1992	1991	1992	1991	1992
Noncompetitive ag imports(NA):						
Saudi Arabia	--	--	22	43	(1)	(1)
United Arab Emir	--	--	81	824	(1)	(1)
Yemen, Rep of	--	--	447	1,151	(1)	(1)
Bahrain	--	--	7	0	(1)	(1)
S Asia	--	--	98,227	125,444	(1)	(1)
Afghanistan	--	--	327	631	(1)	(1)
India	--	--	68,546	84,161	(1)	(1)
Pakistan	--	--	10,004	11,886	(1)	(1)
Nepal	--	--	14	2	(1)	(1)
Bangladesh	--	--	675	689	(1)	(1)
Sri Lanka	--	--	18,663	18,057	(1)	(1)
Japan	--	--	33,068	37,739	(1)	(1)
China	--	--	88,818	104,135	(1)	(1)
Southeast Asia	--	--	1,004,663	1,166,847	(1)	(1)
Burma (Myanmar)	--	--	24	15	(1)	(1)
Thailand	--	--	130,366	181,279	(1)	(1)
Malaysia	--	--	203,838	208,613	(1)	(1)
Singapore	--	--	34,828	34,872	(1)	(1)
Indonesia	--	--	601,770	707,041	(1)	(1)
Brunei	--	--	336	0	(1)	(1)
Philippines	--	--	33,400	24,929	(1)	(1)
Other East Asia	--	--	54,017	33,800	(1)	(1)
Hong Kong	--	--	285	536	(1)	(1)
Taiwan	--	--	16	0	(1)	(1)
Oceania	--	--	9,282	8,844	(1)	(1)
Australia	--	--	11,428	17,306	(1)	(1)
Papua New Guinea	--	--	33,004	7,015	(1)	(1)
New Zealand	--	--	51,774	60,626	(1)	(1)
Western Samoa	--	--	9,073	12,246	(1)	(1)
S Pacific Is, n e c	--	--	18,682	22,890	(1)	(1)
French Pacific Is	--	--	17,802	21,531	(1)	(1)
Micronesia	--	--	3	1	(1)	(1)
Other Pac Is, n e c	--	--	0	69	(1)	(1)
Africa	--	--	277	269	(1)	(1)
N Africa	--	--	0	25	(1)	(1)
Morocco	--	--	4,937	3,485	(1)	(1)
Tunisia	--	--	421,862	347,521	(1)	(1)
Egypt	--	--	12,808	11,756	(1)	(1)
Sub-Sahara	--	--	3,813	2,787	(1)	(1)
Sudan	--	--	48	130	(1)	(1)
Cameroon	--	--	8,948	8,828	(1)	(1)
Senegal	--	--	408,053	336,765	(1)	(1)
Mali	--	--	89	326	(1)	(1)
Guinea	--	--	4,212	5,656	(1)	(1)
Sierra Leone	--	--	0	17	(1)	(1)
Ivory Coast	--	--	0	12	(1)	(1)
Ghana	--	--	90	480	(1)	(1)
Niger	--	--	77	189	(1)	(1)
Togo	--	--	166,047	139,982	(1)	(1)
Nigeria	--	--	65,788	28,458	(1)	(1)
Gabon	--	--	0	5	(1)	(1)
Burkina (Upper Volta)	--	--	0	27	(1)	(1)
Liberia	--	--	35,105	29,622	(1)	(1)
Zaire	--	--	29	193	(1)	(1)
Burundi	--	--	0	44	(1)	(1)
Rwanda	--	--	6,289	9,341	(1)	(1)
Somalia	--	--	772	2,622	(1)	(1)
Ethiopia	--	--	7,814	6,238	(1)	(1)
Uganda	--	--	5,658	2,435	(1)	(1)
Kenya	--	--	4	9	(1)	(1)
Seychelles	--	--	4,484	4,874	(1)	(1)
Tanzania	--	--	17,688	11,471	(1)	(1)
Mauritius	--	--	33,715	30,355	(1)	(1)
Mozambique	--	--	0	24	(1)	(1)
Madagascar	--	--	5,055	2,407	(1)	(1)
French Indian Oc Areas	--	--	364	55	(1)	(1)
Rep S Africa	--	--	186	197	(1)	(1)
Botswana	--	--	38,755	42,199	(1)	(1)
Zambia	--	--	9,552	10,326	(1)	(1)
Swaziland	--	--	2,000	3,081	(1)	(1)
Zimbabwe	--	--	0	21	(1)	(1)
Malawi	--	--	90	179	(1)	(1)
Lesotho	--	--	125	50	(1)	(1)
Developed countries	--	--	1,420	595	(1)	(1)
Developing countries	--	--	2,590	3,354	(1)	(1)
Other countries	--	--	54	14	(1)	(1)
			785,266	903,061	(1)	(1)
			4,685,789	4,671,062	(1)	(1)
			88,813	104,135	(1)	(1)

See footnotes at end of table.

Table 17--U.S. agricultural imports: Quantity, value, and unit value by commodity and country, January-December 1991 and 1992--continued

Commodity and country	January-December					
	Quantity		Value (1,000 dol.)		Unit value (\$)	
	1991	1992	1991	1992	1991	1992
Bananas & plantains(MT):						
World	3,415,129	3,726,571	1,006,185	1,097,336	294.63	294.46
Canada	0	2	0	10	.00	4,874.00
Latin America	3,408,260	3,720,531	1,000,103	1,091,375	293.43	293.94
Mexico	217,380	387,851	56,741	103,224	261.01	259.99
Central America	1,456,844	1,811,118	453,731	537,698	311.45	296.89
Guatemala	295,048	382,272	98,200	123,797	333.10	323.84
Belize	3	8	8	18	2,547.00	2,245.63
El Salvador	0	16	0	4	.00	250.00
Honduras	423,276	419,109	116,895	111,994	276.17	267.19
Costa Rica	695,293	868,666	224,643	289,446	323.09	298.81
Panama	43,224	41,048	13,905	12,448	321.70	303.26
Caribbean	1,311	1,373	1,056	1,011	836.11	735.98
Jamaica	28	215	26	108	911.75	500.20
Dominican Republic	1,283	1,158	1,071	903	834.46	779.75
S America	1,732,715	1,510,088	408,534	449,443	281.95	297.63
Colombia	537,987	495,747	166,840	155,842	310.30	314.36
Venezuela	25,987	54,055	10,849	19,152	417.49	354.31
Ecuador	1,167,964	859,647	310,169	273,763	265.65	285.27
Chile	5	120	15	94	3,008.60	784.58
Brazil	772	519	561	592	726.18	1,141.06
W Europe	2	425	7	144	3,626.60	339.48
EC-12	1	425	3	135	2,800.00	316.68
United Kingdom	0	89	0	13	.00	148.36
Belgium and Luxembourg	0	331	0	108	.00	324.83
France	1	3	3	8	2,800.00	2,812.67
Germany	0	3	0	6	.00	1,859.67
Other W Europe	1	0	4	10	4,453.00	.00
Switzerland	1	0	4	4	4,453.00	.00
Asia	6,867	5,613	6,086	5,805	886.22	1,034.16
S Asia	19	19	16	14	833.16	723.68
India	19	19	16	14	833.16	723.68
China	0	121	0	127	.00	1,045.48
South East Asia	6,825	5,472	6,042	5,663	885.24	1,034.92
Thailand	191	284	210	314	1,098.60	1,105.91
Malaysia	0	2	0	1	.00	682.50
Singapore	6	15	3	12	532.50	829.40
Indonesia	2	0	13	0	6,688.50	.00
Brunei	1,283	0	336	0	261.75	.00
Philippines	5,343	5,171	5,480	5,335	1,025.55	1,031.75
Other East Asia	23	1	28	1	1,221.09	1,409.00
Hong Kong	22	1	26	1	1,178.36	1,409.00
Taiwan	1	0	2	0	2,161.00	.00
Africa	0	0	0	2	.00	.00
Sub-Saharan	0	0	0	2	.00	.00
Ghana	0	0	0	2	.00	.00
Developed countries	2	427	7	154	3,626.50	361.19
Developing countries	3,415,127	3,726,023	1,006,188	1,097,055	294.63	294.43
Other countries	0	121	0	127	.00	1,045.48
Coffee, incl prods(MT):						
World	1,160,535	1,335,840	1,858,633	1,705,629	1,601.53	1,276.82
Canada	4,903	6,304	31,189	38,251	6,361.28	6,067.78
Latin America	1,007,769	1,124,011	1,606,616	1,417,200	1,594.23	1,260.84
Mexico	182,054	184,478	333,171	251,853	1,830.07	1,365.22
Central America	198,551	277,077	343,380	361,787	1,729.43	1,305.73
Guatemala	89,565	108,858	155,089	147,108	1,731.57	1,361.38
Belize	102	2	130	2	1,278.70	2,114.00
El Salvador	52,304	80,715	85,473	84,422	1,634.15	1,169.82
Honduras	14,613	40,167	25,324	52,488	1,733.00	1,305.96
Nicaragua	161	2,149	319	2,990	1,983.54	1,391.21
Costa Rica	36,262	40,145	67,241	57,486	1,854.31	1,432.22
Panama	5,544	5,017	9,804	7,280	1,768.31	1,451.14
Caribbean	21,344	15,814	34,285	19,181	1,606.31	1,212.92
Jamaica	118	85	1,666	1,316	14,111.85	15,484.07
Cayman Is	11	138	36	222	3,306.27	1,611.61
Haiti	189	0	271	0	1,362.65	.00
Dominican Republic	20,628	15,669	32,046	17,603	1,553.46	1,130.65
Barbados	1	0	3	0	2,734.00	.00
Trinidad-Tobago	386	22	263	40	681.86	1,798.81
S America	605,820	646,642	895,780	784,378	1,478.62	1,213.00
Colombia	185,422	283,043	347,391	414,087	1,873.61	1,413.06
Venezuela	6,471	6,271	11,625	8,810	1,796.62	1,404.91
Ecuador	47,826	45,915	50,919	35,928	1,062.44	782.48
Peru	36,580	31,551	56,436	32,535	1,542.36	1,031.18
Bolivia	53	18	90	30	1,688.87	1,689.05
Chile	20	17	34	19	1,700.50	1,142.41
Brazil	329,272	269,746	429,213	292,796	1,303.52	1,085.45
Paraguay	64	81	68	173	1,066.19	2,136.16
Argentina	2	0	6	0	3,062.00	.00
W Europe	28,853	32,184	86,026	89,767	2,981.54	2,789.18
EC-12	23,732	25,694	64,696	64,174	2,727.81	2,497.61
United Kingdom	650	45	846	149	1,530.48	3,305.38

See footnotes at end of table.

Table 17--U.S. agricultural imports: Quantity, value, and unit value by commodity and country, January-December 1991 and 1992--continued

Commodity and country	January-December					
	Quantity		Value (1,000 dol.)		Unit value (\$)	
	1991	1992	1991	1992	1991	1992
Coffee, incl prods(MT):						
Ireland	1	0	5	0	4,583.00	0.00
Netherlands	1,888	2,460	10,987	13,466	5,816.25	5,473.81
Belgium and Luxembourg	287	83	440	279	1,531.93	3,363.75
France	461	543	1,435	894	3,112.49	1,546.18
Germany	19,430	21,248	43,977	41,100	2,263.37	1,934.21
Spain, incl Canary Is	20	39	227	349	11,363.60	8,836.61
Portugal	11	22	75	127	6,868.81	5,757.27
Italy	927	1,118	5,852	7,176	6,312.68	6,418.96
Greece	156	135	752	634	4,822.39	4,698.21
Other W Europe	5,121	6,480	21,430	25,593	4,184.73	3,943.50
Sweden	3,381	3,647	15,421	15,189	4,547.57	4,441.79
Finland	4	13	28	48	7,001.00	3,684.08
Austria	324	457	2,448	3,513	7,556.80	7,686.25
Switzerland	1,402	2,973	3,593	5,834	2,519.82	2,458.33
E Europe	29	33	57	82	2,310.55	2,489.54
Hungary	0	1	0	6	.00	5,873.00
Poland	28	32	57	76	2,310.55	2,383.81
Asia	78,533	107,114	80,367	93,764	1,023.35	875.37
W Asia (Mideast)	134	245	690	1,422	5,150.48	5,733.44
Turkey	0	2	0	9	.00	4,745.00
Cyprus	3	0	23	0	7,662.00	.00
Lebanon	37	56	119	185	3,219.43	3,142.42
Israel, inc Gaza	20	24	108	79	5,423.00	3,288.58
Yemen, Rep of	74	163	440	1,140	5,940.53	6,883.71
S Asia	5,564	10,030	6,877	9,680	1,235.91	965.12
India	5,625	10,030	6,671	9,580	1,207.34	965.12
Sri Lanka	39	0	206	0	5,282.82	.00
Japan	51	45	423	318	6,837.68	7,072.80
China	4	0	36	0	6,401.50	.00
Southeast Asia	72,752	95,686	72,329	82,251	994.19	850.62
Thailand	35,177	55,580	34,732	41,481	960.05	745.34
Malaysia	0	11	0	38	.00	3,455.64
Singapore	597	5,397	894	4,493	1,267.81	832.43
Indonesia	32,235	34,904	33,303	35,539	1,035.94	1,021.07
Philippines	3,643	804	3,320	600	911.45	745.34
Other East Asia	18	95	22	82	1,201.99	970.47
S Asia, n e c	17	0	15	0	952.88	.00
Korea, Rep of	0	0	3	2	.00	.00
Hong Kong	0	1	0	8	.00	8,310.00
Taiwan	1	94	2	81	2,070.00	866.25
Oceania	1,921	3,129	3,788	4,227	1,872.47	1,350.75
Australia	34	7	81	30	2,382.23	4,344.00
Papua New Guinea	1,887	3,105	3,708	4,168	1,965.09	1,342.27
S Pacific Is, n e c	0	17	0	28	.00	1,568.18
Africa	38,527	63,065	50,578	62,339	1,312.78	988.48
N Africa	0	18	0	10	.00	550.67
Tunisia	0	18	0	10	.00	550.67
Sub-Saharan	38,527	63,047	50,578	62,329	1,312.78	988.61
Cameroon	160	2,514	196	2,256	1,227.47	866.83
Guinea	0	318	0	448	.00	1,409.30
Sierra Leone	0	20	0	28	.00	1,438.75
Ivory Coast	3,262	24,427	3,354	18,261	1,028.34	747.57
Togo	0	20	0	27	.00	1,362.25
Nigeria	41	110	86	73	2,353.00	667.48
Zaire	253	2,538	303	1,944	1,195.62	755.00
Burundi	5,830	5,489	7,589	6,238	1,301.67	1,134.41
Rwanda	1,798	759	3,127	964	1,736.88	1,269.82
Ethiopia	1,838	1,416	4,454	4,844	2,423.42	3,421.03
Uganda	17,232	13,380	17,680	11,254	1,025.99	841.12
Kenya	5,476	4,384	9,912	8,782	1,810.01	2,003.17
Tanzania	1,011	434	1,575	826	1,557.40	1,503.42
Mauritius	18	0	83	0	4,377.10	.00
Madagascar	24	6,815	47	5,667	1,955.00	831.57
Rep S Africa	503	0	727	0	1,446.14	.00
Zambia	37	56	77	179	2,074.24	3,194.80
Zimbabwe	1,010	240	1,292	501	1,279.30	2,087.33
Malawi	33	17	65	35	1,982.73	1,475.29
Developed countries	34,374	38,564	118,556	128,446	3,448.00	3,390.72
Developing countries	1,126,157	1,287,276	1,740,051	1,577,103	1,545.12	1,215.76
Other countries	4	0	26	0	6,401.50	.00
Cocoa & prods(MT):						
World	781,216	754,542	1,091,584	1,080,031	1,434.00	1,431.37
Canada	64,734	81,254	128,312	153,162	1,982.13	1,854.88
Latin America	250,700	259,827	334,330	314,870	1,335.58	1,211.84
Mexico	8,606	25,115	13,696	25,157	1,591.40	1,001.69
Central America	3,117	2,962	4,859	4,259	1,559.83	1,441.25
Guatemala	179	150	155	141	881.50	882.00
Belize	98	152	153	157	1,564.71	1,031.64
El Salvador	2	0	5	0	2,737.50	.00
Honduras	1,124	840	1,191	678	1,059.27	807.10
Costa Rica	1,614	1,810	3,240	3,293	2,007.72	1,819.40

See footnotes at end of table.

Table 17--U.S. agricultural imports: Quantity, value, and unit value by commodity and country, January-December 1991 and 1992--continued

Commodity and country	January-December					
	Quantity		Value (1,000 dol.)		Unit value (\$)	
	1991	1992	1991	1992	1991	1992
Cocoa & prods(MT):						
Panama	100	0	111	0	1,111.72	0.00
Caribbean	42,028	41,283	38,637	36,588	919.32	886.28
Jamaica	620	346	866	867	1,397.13	2,475.44
Haiti	158	0	167	0	1,055.82	.00
Dominican Republic	39,598	39,811	33,171	32,457	837.70	815.28
Leeward & Windward Is	514	484	1,490	1,458	2,898.34	3,012.47
Trinidad-Tobago	1,138	642	2,943	1,817	2,586.30	2,829.44
S America	186,949	190,457	277,138	248,855	1,407.15	1,306.55
Colombia	6,176	3,522	11,363	7,016	1,840.10	1,892.15
Venezuela	636	1,395	1,517	2,656	2,395.28	1,904.15
Ecuador	59,887	40,698	75,046	47,525	1,253.13	1,167.74
Peru	5,574	3,688	13,163	7,791	2,361.56	2,106.28
Bolivia	148	20	426	50	2,878.38	2,500.00
Chile	108	71	288	216	2,664.93	3,043.56
Brazil	124,360	141,091	175,228	183,559	1,409.03	1,301.55
Argentina	61	31	107	41	1,765.10	1,335.81
W Europe	75,418	77,985	161,130	177,428	2,136.49	2,274.88
EC-12	71,751	73,585	142,867	155,782	1,981.16	2,117.04
Denmark	89	87	726	860	7,336.03	8,867.07
United Kingdom	11,104	11,826	20,427	23,085	1,839.58	1,952.87
Ireland	4,380	4,280	6,777	6,763	1,547.28	1,576.55
Netherlands	37,038	37,038	53,198	55,190	1,422.47	1,490.10
Belgium and Luxembourg	6,056	6,313	22,077	23,136	3,645.47	3,664.75
France	2,108	2,503	8,853	10,481	4,189.51	4,187.55
Germany	3,509	3,827	19,220	21,853	2,258.81	2,475.74
Spain, incl Canary Is	553	654	1,533	1,297	2,772.56	1,852.86
Portugal	10	11	51	78	5,054.60	7,053.45
Italy	1,470	1,983	9,864	12,879	6,710.07	6,494.06
Greece	64	33	142	151	2,226.44	4,582.85
Other W Europe	3,667	4,410	18,263	21,647	4,980.24	4,908.56
Sweden	488	881	1,704	2,808	3,490.89	3,151.49
Norway	12	31	138	216	11,461.33	6,583.26
Finland	85	11	287	50	3,373.74	4,575.36
Austria	47	23	370	254	7,868.81	11,059.22
Switzerland	3,035	3,454	15,765	18,318	5,194.33	5,303.43
E Europe	676	716	1,985	2,134	2,936.51	2,879.94
Former Czechoslovakia	48	32	248	149	5,156.69	4,670.81
Hungary	289	355	824	1,041	2,756.58	2,531.81
Poland	287	296	720	791	2,508.11	2,672.50
Yugoslavia	42	6	184	26	4,607.48	4,309.33
Former USSR	0	7	0	15	.00	2,139.86
Asia	143,335	184,454	204,426	254,223	1,426.21	1,378.25
W Asia (Mideast)	708	741	2,222	3,311	3,134.05	4,468.61
Turkey	24	6	14	16	589.92	2,624.50
Cyprus	24	13	151	66	6,303.71	5,110.85
Lebanon	6	4	13	7	2,152.17	1,782.00
Israel, incl Gaza	654	717	2,022	3,212	3,091.83	4,478.95
Jordan	0	1	0	4	.00	4,000.00
Saudi Arabia	1	0	22	6	21,623.00	.00
S Asia	224	76	319	184	1,421.89	2,547.09
India	98	69	275	186	2,803.04	2,698.67
Pakistan	4	0	8	0	2,245.00	.00
Sri Lanka	122	7	35	7	285.45	1,053.00
Japan	662	889	1,421	1,910	2,145.84	2,148.40
China	5,646	7,981	13,545	20,685	2,399.04	2,591.81
Southeast Asia	135,351	173,685	184,430	224,715	1,362.61	1,293.73
Thailand	649	1,130	1,270	2,307	1,957.50	2,041.60
Malaysia	44,365	50,709	73,224	83,659	1,650.48	1,649.78
Singapore	10,759	13,803	17,526	24,382	1,627.47	1,766.46
Indonesia	74,186	104,321	77,086	104,622	1,039.09	1,002.88
Philippines	5,382	3,732	15,324	9,745	2,847.24	2,611.12
Other East Asia	743	1,072	2,489	3,408	3,350.58	3,179.23
Korea, Rep of	298	303	617	545	1,736.22	1,781.46
Hong Kong	300	389	1,579	1,839	5,261.89	4,727.28
Taiwan	145	377	394	1,024	2,713.95	2,716.42
Oceania	14,781	18,631	14,581	17,767	987.12	953.61
Australia	134	69	278	208	2,073.62	3,029.84
Papua New Guinea	14,645	18,501	14,301	17,515	876.53	946.72
New Zealand	2	0	9	0	4,346.50	.00
Western Samoa	0	0	3	0	.00	.00
S Pacific Is, n e c	0	60	0	40	.00	672.00
Other Pac Is, n e c	0	1	0	2	.00	2,057.00
Africa	211,572	131,658	246,811	160,432	1,166.56	1,218.55
N Africa	7	61	17	237	2,434.57	3,882.57
Egypt	7	61	17	237	2,434.57	3,882.57
Sub-Sahara	211,565	131,597	246,794	160,195	1,166.52	1,217.31
Cameroon	1,826	1,188	2,256	1,374	1,176.74	1,156.42
Guinea	34	20	48	22	1,410.06	1,083.00
Ivory Coast	133,842	92,347	154,351	115,721	1,153.22	1,253.11
Ghana	53,036	25,846	65,546	29,420	1,235.88	1,138.28
Nigeria	22,708	12,080	24,531	13,365	1,060.29	1,106.39

See footnotes at end of table.

Table 17--U.S. agricultural imports: Quantity, value, and unit value by commodity and country, January-December 1991 and 1992--continued

Commodity and country	January-December					
	Quantity		Value (1,000 dol.)		Unit value (\$)	
	1991	1992	1991	1992	1991	1992
Cocoa & prods(MT):						
Burkina (Upper Volta)	0	18	0	44	0.00	2,465.60
Mauritius	18	10	51	7	2,706.42	721.80
Rep S Africa	0	88	0	241	.00	2,742.14
Developed countries	141,604	161,012	283,171	336,164	2,070.36	2,087.82
Developing countries	613,066	585,549	784,268	723,182	1,278.36	1,236.06
Other countries	6,646	7,981	19,846	20,685	2,388.04	2,591.81
Tea(MT):						
World	104,827	138,320	153,091	178,797	1,460.42	1,292.64
Canada	11,593	36,733	8,814	22,981	760.32	625.63
Latin America	24,640	28,138	23,362	28,853	948.15	1,026.39
Mexico	167	267	425	602	2,645.19	2,255.47
Central America	115	88	98	114	854.23	1,160.18
Guatemala	115	58	91	48	793.04	831.24
Costa Rica	0	18	7	47	.00	2,618.89
Panama	0	22	0	18	.00	833.91
Caribbean	63	6	43	14	676.86	2,723.60
Jamaica	8	3	13	9	1,614.00	3,008.67
Cayman Is	1	0	2	0	1,810.00	.00
Leeward & Windward Is	53	0	26	0	484.34	.00
Trinidad-Tobago	1	2	2	5	2,250.00	2,296.00
S America	24,285	27,768	22,787	28,123	938.32	1,012.78
Colombia	208	10	117	56	668.42	6,489.00
Ecuador	496	585	484	625	975.24	1,068.42
Peru	9	0	12	0	1,383.89	.00
Chile	270	242	536	578	1,986.54	2,397.52
Brazil	3,539	3,825	4,391	4,623	1,240.73	1,208.61
Paraguay	20	13	67	39	3,341.00	3,008.92
Uruguay	30	0	64	0	2,138.70	.00
Argentina	18,726	23,093	17,125	22,203	868.17	961.47
W Europe	8,687	6,929	33,626	32,789	3,854.84	4,732.09
EC-12	8,622	6,848	33,168	32,016	3,346.72	4,674.59
Denmark	0	2	0	4	.00	2,160.00
United Kingdom	1,005	1,044	4,604	5,184	4,681.14	4,965.59
Ireland	13	18	131	181	10,047.77	10,051.89
Netherlands	1,839	818	5,088	1,819	1,679.38	2,223.46
Belgium and Luxembourg	128	14	254	131	1,865.34	8,329.14
France	6	22	188	234	31,369.33	10,614.36
Germany	5,490	4,782	24,035	23,388	4,377.90	4,890.80
Spain, incl Canary Is	55	86	703	842	12,787.80	9,907.70
Portugal	24	0	28	14	1,184.79	.00
Italy	1	4	32	112	31,525.00	28,042.00
Greece	60	80	95	108	1,584.35	1,801.92
Other W Europe	75	80	368	772	4,903.24	9,654.69
Sweden	0	6	29	36	.00	6,957.17
Switzerland	75	74	339	737	4,619.28	9,954.43
E Europe	49	184	138	482	2,813.84	2,621.88
Hungary	10	35	34	103	3,409.30	2,943.67
Poland	0	19	0	53	.00	2,771.05
Yugoslavia	9	14	48	63	5,318.11	4,624.67
Albania	25	66	47	126	1,892.66	1,816.11
Romania	0	1	0	1	.00	1,483.00
Bulgaria	5	47	9	131	1,771.80	2,786.67
Former USSR	23	14	15	25	649.13	1,816.00
Asia	46,396	52,214	72,084	78,184	1,553.67	1,497.38
W Asia (Mideast)	144	36	195	173	1,352.10	4,835.20
Turkey	135	29	159	114	1,179.60	3,926.62
Lebanon	1	4	2	10	1,603.00	2,435.00
Israel, inc Gaza	6	1	24	45	4,074.83	45,354.00
United Arab Emir	2	1	9	4	4,708.50	3,788.00
S Asia	7,093	8,393	17,603	20,916	2,481.70	2,492.09
Afghanistan	38	0	71	0	1,871.05	.00
India	3,321	4,411	10,197	13,210	3,070.51	2,984.81
Pakistan	26	0	32	0	1,235.58	.00
Nepal	0	1	4	2	.00	1,867.00
Bangladesh	0	29	0	109	.00	3,747.59
Sri Lanka	3,708	3,952	7,298	7,595	1,968.31	1,921.92
Japan	385	235	1,830	1,871	4,763.13	7,962.68
China	22,613	25,195	25,837	29,035	1,142.59	1,162.41
Southeast Asia	14,011	16,778	16,407	18,067	1,089.65	1,076.81
Thailand	153	237	302	518	1,970.72	2,186.26
Malaysia	16	23	13	87	827.81	3,793.68
Singapore	354	163	311	166	854.66	1,018.18
Indonesia	13,478	16,350	14,781	17,288	1,086.70	1,057.35
Philippines	0	5	0	8	.00	1,654.80
Other East Asia	2,160	1,678	11,212	8,123	5,214.89	6,147.45
Korea, Rep of	378	296	2,176	2,170	5,765.26	7,332.16
Hong Kong	825	687	2,204	2,535	2,382.39	3,689.44
Taiwan	847	595	6,833	3,418	8,067.33	5,744.04
Oceania	6,061	5,848	3,176	2,768	524.02	473.21
Australia	4,886	5,018	1,837	1,765	376.05	349.57
Papua New Guinea	1,154	830	1,315	1,008	1,139.19	1,214.60

See footnotes at end of table.

Table 17--U.S. agricultural imports: Quantity, value, and unit value by commodity and country, January-December 1991 and 1992--continued

Commodity and country	January-December					
	Quantity		Value (1,000 dol.)		Unit value (\$)	
	1991	1992	1991	1992	1991	1992
Tea(MT):						
New Zealand	20	0	17	0	860.00	0.00
Western Samoa	0	0	0	1	.00	.00
Other Pac Is, n e c	1	0	7	4	6,890.00	.00
Africa	7,368	8,259	11,976	12,715	1,625.40	1,539.63
N Africa	32	40	109	181	3,399.88	4,632.07
Morocco	5	1	16	72	3,163.00	72,311.00
Egypt	27	39	93	109	3,443.74	2,784.15
Sub-Sahara	7,336	8,219	11,867	12,534	1,617.66	1,524.87
Sudan	0	22	0	69	.00	3,135.68
Mali	0	12	0	12	.00	864.17
Guinea	41	27	42	51	1,025.95	370.00
Sierra Leone	0	2	2	51	.00	25,370.00
Ivory Coast	12	0	14	0	1,139.75	.00
Burundi	103	0	226	0	2,190.22	.00
Rwanda	260	265	745	494	2,661.98	1,864.43
Uganda	0	143	0	177	.00	1,235.49
Kenya	4,092	4,429	7,234	7,497	1,767.92	1,682.75
Tanzania	327	151	606	233	1,548.40	1,541.09
Mauritius	98	73	172	46	1,759.60	624.86
Mozambique	258	160	186	197	722.75	1,231.03
Rep S Africa	84	223	116	310	1,375.92	1,389.23
Botswana	0	2	0	21	.00	10,500.00
Zimbabwe	83	61	109	79	1,309.36	1,295.90
Malawi	1,858	2,649	2,514	3,339	1,384.21	1,260.61
Developed countries	25,671	49,140	46,165	59,751	1,798.31	1,215.93
Developing countries	56,543	63,985	81,029	90,012	1,434.12	1,405.76
Other countries	22,613	26,185	25,837	29,035	1,142.59	1,152.41
Spices(MT):						
World	122,667	127,748	283,315	261,857	2,309.62	2,049.79
Canada	951	1,192	1,041	1,099	1,095.14	922.33
Latin America	27,540	17,909	31,952	19,015	1,138.43	1,061.77
Mexico	7,253	6,251	6,046	4,788	833.55	765.93
Central America	1,877	1,437	1,711	1,911	865.64	1,330.00
Guatemala	1,124	389	846	994	752.60	2,561.66
El Salvador	33	69	50	78	1,519.27	1,130.30
Honduras	280	170	329	200	1,175.50	1,178.57
Costa Rica	535	810	484	639	904.42	788.81
Panama	5	0	2	0	460.00	.00
Caribbean	851	1,049	1,697	1,874	1,893.59	1,881.31
Bahamas	1	0	7	0	6,600.00	.00
Jamaica	769	891	1,414	1,719	1,863.54	1,929.06
Haiti	6	0	12	0	1,988.93	.00
Dominican Republic	12	69	8	41	627.00	587.98
Leeward & Windward Is	28	58	138	111	4,918.61	1,917.46
Trinidad-Tobago	45	31	118	103	2,629.82	3,320.19
S America	17,459	8,172	21,899	10,343	1,254.29	1,127.65
Colombia	5	1	31	5	6,228.40	4,504.00
Venezuela	27	19	172	117	6,376.52	6,160.58
Suriname	15	0	25	0	1,668.40	.00
Ecuador	36	1	22	1	619.84	1,471.00
Peru	106	180	192	259	1,814.73	1,361.27
Bolivia	111	178	125	192	1,126.04	1,076.70
Chile	416	532	764	928	1,812.17	1,744.54
Brazil	16,657	7,870	20,263	8,476	1,215.89	1,063.48
Paraguay	34	49	266	230	7,823.53	4,693.88
Uruguay	1	0	6	0	6,000.00	.00
Argentina	51	232	52	135	1,012.21	593.64
W Europe	8,640	7,839	22,083	23,163	2,555.91	2,954.84
EC-12	8,478	7,759	21,482	22,709	2,535.04	2,926.73
Denmark	138	231	262	291	1,800.71	1,260.75
United Kingdom	116	134	615	731	5,301.17	5,456.12
Netherlands	2,749	2,681	2,446	2,660	889.82	982.29
Belgium and Luxembourg	10	32	94	125	9,432.90	3,903.56
France	712	662	1,939	1,891	2,722.97	2,855.85
Germany	869	734	2,575	3,003	2,963.69	4,090.76
Spain, incl Canary Is	3,292	2,613	11,116	9,219	3,376.69	3,527.99
Portugal	26	32	36	51	1,439.64	1,588.34
Italy	23	125	1,263	3,637	64,907.13	29,095.07
Greece	544	515	1,145	1,101	2,104.78	2,138.60
Other W Europe	162	80	591	454	3,648.39	5,680.61
Sweden	39	35	319	259	8,169.82	7,393.84
Norway	2	23	3	22	1,318.00	973.08
Finland	1	0	1	0	1,452.00	.00
Austria	94	2	54	4	572.05	1,894.50
Switzerland	26	20	215	169	8,251.96	8,465.55
E Europe	3,919	3,797	6,703	6,962	1,710.40	1,833.49
Former Czechoslovakia	0	2	0	14	.00	6,907.00
Hungary	926	757	1,524	1,183	1,645.95	1,562.19
Poland	10	39	31	125	3,119.60	3,193.56
Yugoslavia	808	538	1,781	1,266	2,204.11	2,334.37
Albania	1,529	1,147	2,963	2,555	1,950.06	2,227.64

See footnotes at end of table.

Table 17--U.S. agricultural imports: Quantity, value, and unit value by commodity and country, January-December 1991 and 1992--continued

Commodity and country	January-December					
	Quantity		Value (1,000 dol.)		Unit value (\$)	
	1991	1992	1991	1992	1991	1992
Spices(MT):						
Romania	267	310	114	185	426.61	598.09
Bulgaria	379	660	270	635	712.03	1,133.35
Former USSR	36	69	69	69	1,913.30	997.52
Asia	69,565	86,702	158,026	162,497	2,271.62	1,759.86
W Asia (Mideast)	6,612	7,269	12,697	16,527	1,920.36	2,136.04
Turkey	5,373	5,084	10,088	11,042	1,877.46	2,171.63
Syria	353	710	548	1,475	1,552.85	2,377.87
Lebanon	35	34	70	73	2,000.94	2,136.85
Israel, inc Gaza	723	1,003	1,811	1,993	2,504.25	1,986.98
Jordan	75	37	92	46	1,226.84	1,234.13
Saudi Arabia	0	8	0	35	.00	4,334.63
United Arab Emir	50	388	82	853	1,636.94	2,188.76
Yemen, Rep of	3	5	7	11	2,400.00	2,182.00
S Asia	12,315	23,918	19,522	34,134	1,585.24	1,427.12
India	8,642	12,357	11,570	21,737	1,338.86	1,184.14
Pakistan	2,646	4,756	3,842	9,472	1,489.66	1,991.64
Sri Lanka	1,027	805	4,010	2,924	3,804.74	3,632.55
Japan	136	190	907	1,341	6,672.07	7,067.46
China	4,641	4,505	13,265	15,011	2,921.24	3,332.18
Southeast Asia	44,054	49,419	85,027	80,207	1,930.06	1,622.89
Burma (Myanmar)	0	1	0	10	.00	9,862.00
Thailand	1,775	1,906	2,558	2,517	1,441.13	1,320.76
Malaysia	8,409	2,319	12,130	3,016	1,442.54	1,300.52
Singapore	1,116	852	1,727	1,152	1,547.30	1,352.33
Indonesia	32,589	44,233	68,396	73,398	2,088.74	1,659.13
Philippines	165	108	216	123	1,305.10	1,137.88
Other East Asia	1,907	1,401	25,606	6,277	13,951.87	4,480.36
Meaco	0	37	0	98	.00	2,644.57
Korea, Rep of	78	185	500	908	6,413.86	4,655.95
Hong Kong	583	1,017	2,588	3,696	4,439.13	3,634.07
Taiwan	1,246	162	23,518	1,575	18,874.89	10,364.25
Oceania	1,786	1,653	5,296	4,213	2,965.47	2,548.66
Australia	2	67	17	331	8,658.50	4,945.79
New Zealand	9	25	72	110	8,013.67	4,413.60
French Pacif Is	3	3	277	257	92,351.00	85,635.33
Micronesia	0	2	0	25	.00	12,668.60
Other Pac Is, n e c	1,772	1,556	4,830	3,489	2,782.07	2,242.27
Africa	10,230	8,587	58,744	54,839	5,742.33	6,385.26
N Africa	7,185	6,238	9,473	8,109	1,318.44	1,299.99
Morocco	2,565	1,569	3,197	2,244	1,246.36	1,430.36
Tunisia	0	16	0	14	.00	899.31
Egypt	4,620	4,653	6,276	5,891	1,359.45	1,257.41
Sub-Sahara	3,045	2,349	49,271	46,729	16,180.99	19,893.34
Sudan	118	196	99	257	836.41	1,310.64
Sierra Leone	18	20	41	42	2,278.17	2,084.80
Ivory Coast	627	0	1,278	0	2,038.63	.00
Ghana	1	22	2	37	1,500.00	1,659.54
Nigeria	617	499	593	438	960.84	877.87
Somalia	2	3	4	9	2,042.00	2,827.00
Ethiopia	1	3	5	9	4,522.00	2,965.33
Kenya	0	20	0	44	.00	2,221.70
Seychelles	0	20	0	24	.00	1,206.10
Tanzania	45	30	69	27	1,543.87	888.53
Mauritius	11	2	57	2	5,195.27	960.60
Madagascar	1,395	1,376	38,092	35,865	27,306.34	26,064.88
French Indian Oc Areas	208	148	9,018	9,901	43,353.67	55,900.92
Rep S Africa	2	10	14	75	6,857.00	7,458.30
Developed countries	10,463	10,326	25,846	28,113	2,479.76	2,722.51
Developing countries	107,663	112,917	244,104	218,733	2,267.29	1,937.11
Other countries	4,541	4,605	13,265	15,011	2,921.24	3,332.18
Rubber & allied goods - crude(MT):						
World	797,779	930,539	663,248	770,045	831.37	827.62
Canada	212	123	331	216	1,562.48	1,756.16
Latin America	3,809	1,279	3,627	1,367	952.10	1,084.29
Mexico	474	20	304	24	640.54	1,209.60
Central America	1,327	1,136	1,418	1,214	1,068.76	1,068.53
Costa Rica	1,269	1,136	1,383	1,214	1,090.06	1,068.53
Nicaragua	58	0	35	0	602.76	.00
Caribbean	0	63	0	47	.00	748.94
Dominican Republic	0	63	0	47	.00	748.94
S America	2,008	60	1,905	102	848.56	1,693.15
Peru	0	0	2	0	.00	.00
Brazil	2,008	60	1,902	102	847.41	1,693.15
W Europe	1,233	725	1,315	1,185	1,066.74	1,631.90
EC-12	1,124	592	1,221	1,045	1,086.62	1,765.12
United Kingdom	4	38	6	30	1,297.26	781.10
Netherlands	0	18	0	27	.00	1,419.79
Belgium and Luxembourg	616	20	550	19	892.42	957.60
France	301	102	233	81	772.84	893.36
Germany	34	107	41	108	1,199.65	1,012.81
Spain, incl Canary Is	169	306	391	770	2,312.16	2,515.15

See footnotes at end of table.

Table 17--U.S. agricultural imports: Quantity, value, and unit value by commodity and country, January-December 1991 and 1992--continued

Commodity and country	January-December					
	Quantity		Value (1,000 dol.)		Unit value (\$)	
	1991	1992	1991	1992	1991	1992
Rubber & allied gums - crude(MT):						
Italy	0	0	1	0	0.00	0.00
Other W Europe	109	134	95	140	868.90	1,043.35
Iceland	108	122	81	101	750.81	827.88
Sweden	0	0	1	0	.00	.00
Austria	1	12	12	39	12,353.00	3,234.00
Asia	758,126	883,547	632,048	734,403	833.70	831.20
S Asia	6,026	6,007	5,308	5,469	890.90	910.46
India	442	162	391	134	884.02	825.10
Sri Lanka	5,584	5,845	4,918	5,335	880.60	912.83
Japan	304	56	577	352	1,897.84	6,280.02
China	224	0	188	0	839.64	.00
Southeast Asia	751,174	876,732	625,364	727,926	832.51	830.27
Thailand	102,986	155,555	89,881	131,757	872.75	846.95
Malaysia	128,110	143,183	118,440	121,809	924.52	850.66
Singapore	12,289	4,838	13,919	4,164	1,131.72	843.36
Indonesia	504,350	559,457	400,411	467,393	793.91	820.75
Philippines	3,429	3,568	2,713	2,803	791.30	785.50
Other East Asia	398	752	611	655	1,535.25	871.85
Korea, Rep of	365	554	285	436	781.75	772.60
Hong Kong	10	6	286	8	29,638.50	1,374.83
Taiwan	23	107	0	91	.00	852.33
Oceania	0	75	29	120	1,274.17	1,605.83
New Zealand	0	0	2	0	.00	.00
Africa	34,399	44,864	25,925	32,854	753.65	732.30
N Africa	48	38	39	39	821.21	1,029.00
Morocco	48	38	39	39	821.21	1,029.00
Sub-Sahara	34,351	44,826	25,886	32,815	753.55	732.04
Cameroon	1,898	2,329	1,749	1,903	821.51	817.15
Senegal	0	19	0	17	.00	913.10
Ivory Coast	7,120	7,656	6,684	5,549	938.79	734.35
Ghana	336	0	250	0	745.53	.00
Nigeria	15,558	20,373	10,884	15,745	589.50	772.84
Gabon	40	220	29	193	713.90	878.94
Liberia	9,399	14,257	6,289	9,341	660.09	655.19
Rep S Africa	0	72	0	66	.00	915.85
Developed countries	1,749	877	2,225	1,819	1,272.31	1,861.77
Developing countries	785,805	929,562	660,835	768,226	830.40	826.44
Other countries	224	0	188	0	839.64	.00
Silk - raw(MT):						
World	168	153	6,506	5,166	39,320.36	39,764.54
Latin America	22	58	739	2,240	33,611.68	32,845.35
S America	22	58	739	2,240	33,611.68	32,845.35
Brazil	22	58	739	2,240	33,611.68	32,845.35
W Europe	0	4	34	179	.00	44,695.75
EC-12	0	4	11	179	.00	44,695.75
United Kingdom	0	0	2	6	.00	.00
France	0	0	6	0	.00	.00
Germany	0	4	1	169	.00	42,307.25
Italy	0	0	2	3	.00	.00
Other W Europe	0	0	24	0	.00	.00
Switzerland	0	0	24	0	.00	.00
Asia	146	81	5,832	2,747	39,844.31	33,912.44
S Asia	0	0	3	3	.00	.00
India	0	0	3	3	.00	.00
China	137	71	5,420	2,438	39,564.55	34,352.27
Other East Asia	9	10	408	305	45,434.22	30,496.90
Korea, Rep of	0	0	10	0	.00	.00
Hong Kong	9	10	399	305	44,352.00	30,495.90
Developed countries	0	4	34	179	.00	44,695.75
Developing countries	31	78	1,151	2,548	37,128.48	32,658.99
Other countries	137	71	5,420	2,438	39,564.55	34,352.27
Wool, unmfng - carpet(MT):						
World	10,084	13,191	23,522	29,375	2,392.63	2,225.81
Canada	111	222	160	271	1,438.76	1,219.40
Latin America	518	552	1,032	1,043	1,991.87	1,888.69
Mexico	3	17	6	10	1,890.00	511.53
S America	515	535	1,026	1,032	1,992.04	1,929.27
Brazil	80	162	49	141	613.21	869.64
Uruguay	76	42	164	80	2,157.54	1,914.78
Argentina	359	331	813	811	2,264.27	2,449.72
W Europe	1,452	2,699	3,317	4,540	2,284.24	1,682.09
EC-12	1,452	2,637	3,317	4,503	2,284.24	1,709.55
United Kingdom	1,308	2,392	2,849	4,148	2,178.13	1,734.25
Netherlands	76	127	120	196	1,584.95	1,545.84
Belgium and Luxembourg	35	19	187	33	5,638.51	1,717.63
Germany	13	99	104	131	7,959.85	1,321.24
Spain, incl Canary Is	15	0	11	0	749.00	.00
Italy	5	0	35	0	7,008.60	.00
Other W Europe	0	62	0	32	.00	514.22
Switzerland	0	62	0	32	.00	514.22

See footnotes at end of table.

Table 17--U.S. agricultural imports: Quantity, value, and unit value by commodity and country, January-December 1991 and 1992--continued

Commodity and country	January-December					
	Quantity		Value (1,000 dol.)		Unit value (\$)	
	1991	1992	1991	1992	1991	1992
Wool, unmfng - carpet(MT):						
E Europe	11	0	28	0	2,500.09	0.00
Hungary	11	0	28	0	2,500.09	.00
Asia	472	301	309	272	654.65	902.75
S Asia	250	259	212	217	847.56	839.17
Pakistan	250	259	212	217	847.56	839.17
China	222	42	97	54	437.30	1,294.83
Oceania	7,457	9,233	18,456	22,225	2,475.05	2,407.08
Australia	284	252	949	984	3,342.07	3,902.93
New Zealand	7,173	8,981	17,507	21,241	2,440.72	2,365.11
Africa	63	184	221	1,026	3,508.40	5,574.22
Sub-Sahara	63	184	221	1,026	3,508.40	5,574.22
Rep S Africa	63	184	221	1,026	3,508.40	5,574.22
Developed countries	9,083	12,338	22,154	28,061	2,439.05	2,274.35
Developing countries	779	811	1,271	1,260	1,631.91	1,553.52
Other countries	222	42	97	54	437.30	1,294.83
Fibers, exci cotton(MT):						
World	87,131	80,001	43,044	42,114	494.01	526.42
Canada	43,843	35,941	14,714	12,157	335.60	329.08
Latin America	10,763	10,566	10,058	10,068	934.48	952.89
Mexico	6,469	7,109	6,481	7,174	1,001.91	1,009.08
Central America	0	12	0	16	.00	1,306.83
El Salvador	0	0	0	2	.00	.00
Honduras	0	12	0	14	.00	1,127.67
S America	4,294	3,445	3,576	2,879	832.89	835.70
Colombia	20	18	46	37	2,281.80	2,043.00
Ecuador	4,181	3,415	3,432	2,835	820.81	830.13
Brazil	93	12	99	7	1,062.59	511.25
W Europe	8,482	9,832	5,671	7,384	658.64	752.05
EC-12	8,482	9,832	5,671	7,383	658.64	751.88
United Kingdom	143	21	124	23	855.37	1,086.86
Ireland	0	0	0	1	.00	.00
Netherlands	28	55	55	63	1,959.78	1,142.36
Belgium and Luxembourg	7,827	9,400	5,172	7,106	660.78	755.93
France	255	350	214	180	837.40	544.21
Germany	104	4	23	3	217.94	769.75
Portugal	125	0	79	0	529.88	.00
Italy	0	2	6	6	.00	3,002.00
Other W Europe	0	0	0	2	.00	.00
Austria	0	0	0	2	.00	.00
E Europe	22	16	44	48	2,018.14	3,016.19
Former Czechoslovakia	9	0	16	0	1,776.67	.00
Hungary	13	16	28	48	2,185.31	3,016.19
Asia	20,145	20,756	11,167	11,757	554.32	566.42
S Asia	11,818	14,274	3,531	4,124	288.79	288.84
India	2,758	4,552	1,530	2,128	554.74	467.46
Bangladesh	1,277	1,600	675	680	528.20	368.93
Sri Lanka	7,783	8,122	1,327	1,406	170.45	173.13
China	1,684	980	785	520	465.93	530.58
Southeast Asia	6,547	5,462	6,668	6,844	1,018.68	1,252.98
Thailand	203	18	200	29	985.44	1,635.72
Malaysia	13	0	13	0	995.23	.00
Indonesia	293	591	275	640	938.79	914.13
Philippines	6,038	4,853	6,181	6,274	1,023.73	1,282.83
Other East Asia	96	40	182	269	1,892.35	6,714.67
Hong Kong	0	15	0	35	.00	2,313.00
Taiwan	96	25	182	234	1,892.35	9,355.68
Africa	3,876	1,990	1,390	690	358.59	355.00
N Africa	3,546	1,727	1,097	528	309.28	305.54
Egypt	3,546	1,727	1,097	528	309.28	305.54
Sub-Sahara	330	163	293	162	888.41	984.98
Sierra Leone	48	64	34	68	701.44	1,066.09
Kenya	29	3	22	11	747.72	3,507.67
Tanzania	157	60	184	63	1,169.07	1,046.12
Rep S Africa	0	12	0	7	.00	573.67
Lesotho	96	24	54	14	565.41	574.08
Developed countries	52,325	46,785	20,385	19,558	389.58	419.03
Developing countries	33,122	32,236	21,874	22,036	660.41	583.59
Other countries	1,684	980	785	520	465.93	530.58
Essential oils(MT):						
World	20,119	32,745	162,348	185,000	8,069.38	5,955.10
Canada	220	304	3,758	4,107	17,083.75	13,508.84
Latin America	10,322	21,429	43,118	64,390	4,177.26	2,537.69
Mexico	742	492	8,403	8,618	11,326.41	17,515.90
Central America	234	308	951	904	4,063.50	2,934.73
Guatemala	38	38	507	449	13,352.31	11,810.21
Belize	149	256	118	319	792.62	1,246.51
El Salvador	3	2	42	18	14,054.33	8,376.00
Honduras	25	6	243	82	9,717.96	13,680.83
Costa Rica	19	4	40	34	2,119.74	8,398.00
Panama	0	2	0	2	.00	787.00
Caribbean	170	88	3,628	1,727	21,341.23	19,625.95

See footnotes at end of table.

Table 17--U.S. agricultural imports: Quantity, value, and unit value by commodity and country, January-December 1991 and 1992--continued

Commodity and country	January-December					
	Quantity		Value (1,000 dol.)		Unit value (\$)	
	1991	1992	1991	1992	1991	1992
Essential oils(MT):						
Bahamas	0	0	122	0	0.00	0.00
Jamaica	47	58	861	866	18,329.06	14,936.53
Haiti	84	0	2,091	0	22,240.64	.00
Dominican Republic	10	26	249	703	24,851.20	27,051.15
Leeward & Windward Is	7	2	273	151	38,984.71	75,514.00
Barbados	1	0	4	0	3,987.00	.00
Trinidad-Tobago	11	2	29	6	2,630.18	3,203.50
S America	9,176	20,541	30,135	43,131	3,284.15	2,099.77
Colombia	14	14	134	104	9,603.00	7,452.50
Venezuela	8	7	11	30	1,394.75	4,351.71
Ecuador	0	0	12	0	.00	.00
Peru	279	200	4,040	3,504	14,478.87	17,517.66
Bolivia	1	0	8	0	7,695.00	.00
Chile	359	1,700	180	240	502.33	141.35
Brazil	7,361	17,503	11,857	21,830	1,612.20	1,247.23
Paraguay	119	105	2,135	1,885	17,941.61	17,779.81
Uruguay	6	55	72	1,052	11,918.33	19,129.96
Argentina	1,029	956	11,576	14,486	11,347.10	15,152.31
W Europe	4,086	3,065	65,899	75,873	16,128.10	24,754.54
EC-12	3,723	2,889	61,448	70,289	16,504.84	24,245.83
Denmark	0	0	4	0	.00	.00
United Kingdom	429	273	4,375	5,205	10,198.48	19,064.96
Ireland	50	67	372	454	7,432.60	5,769.43
Netherlands	90	63	4,240	4,160	47,116.43	56,029.24
Belgium and Luxembourg	20	2	112	121	5,611.00	60,310.00
France	2,441	1,024	57,266	41,804	15,266.84	21,727.68
Germany	98	74	2,337	5,041	23,843.81	68,120.54
Spain, incl Canary Is	319	137	5,048	3,657	15,823.62	26,592.14
Portugal	0	0	3	0	.00	.00
Italy	263	359	7,436	9,838	28,274.64	27,404.49
Greece	13	0	264	10	19,528.69	.00
Other W Europe	363	166	4,452	5,684	12,264.09	33,638.48
Sweden	0	0	26	12	.00	.00
Austria	69	32	1,305	815	18,906.59	25,461.53
Switzerland	294	134	3,121	4,757	10,615.84	35,501.02
E Europe	535	655	2,245	3,685	4,186.16	5,625.30
Hungary	0	0	28	0	.00	.00
Poland	30	7	79	110	2,617.80	15,743.71
Yugoslavia	14	22	188	227	13,434.07	10,322.41
Albania	0	5	0	135	.00	26,933.00
Romania	0	2	0	121	.00	60,647.50
Bulgaria	481	618	1,951	3,044	3,972.89	4,925.89
Former USSR	10	31	483	1,218	48,316.80	39,305.64
Asia	4,273	6,842	40,131	48,784	9,391.79	7,130.02
W Asia (Mideast)	762	2,984	2,705	2,754	3,549.70	922.79
Turkey	335	2,747	1,071	1,581	3,187.22	575.58
Cyprus	10	0	57	0	5,701.00	.00
Lebanon	0	0	3	0	.00	.00
Israel, incl Gaza	416	237	1,567	1,170	3,766.70	4,938.14
Saudi Arabia	0	0	0	2	.00	.00
Bahrain	1	0	7	0	6,780.00	.00
S Asia	539	380	4,717	5,671	8,751.36	14,922.40
India	445	283	3,838	4,880	8,625.16	17,244.41
Pakistan	0	1	0	2	.00	1,934.00
Nepal	1	0	10	0	9,917.00	.00
Sri Lanka	93	95	869	788	9,342.71	8,212.61
Japan	92	92	3,979	3,307	43,244.81	35,947.41
China	1,706	2,167	18,095	21,724	10,606.87	10,025.03
Southeast Asia	887	835	6,073	8,801	9,101.41	10,539.53
Burma (Myanmar)	6	0	24	3	4,044.33	.00
Thailand	4	2	11	5	2,825.00	2,691.00
Malaysia	1	0	2	0	1,642.00	.00
Singapore	58	121	458	602	7,895.08	4,973.64
Indonesia	800	703	7,412	8,149	9,265.37	11,591.99
Philippines	18	9	166	42	9,196.11	4,615.89
Other East Asia	287	384	2,562	6,528	8,928.42	16,998.80
Macao	0	0	0	2	.00	.00
Korea, Rep of	1	4	12	58	11,705.00	14,661.75
Hong Kong	180	313	1,847	5,973	10,262.12	19,084.62
Taiwan	106	67	704	493	6,637.46	7,363.10
Oceania	346	133	3,036	3,200	8,773.84	24,059.50
Australia	333	119	2,910	3,054	8,739.58	25,660.16
New Zealand	13	12	125	135	9,664.00	11,209.42
French Pacif Is	0	2	0	12	.00	5,921.00
Africa	327	285	3,677	3,764	11,245.76	13,125.13
N Africa	85	101	1,906	1,722	20,060.60	17,047.63
Morocco	75	84	550	435	7,335.57	5,181.48
Tunisia	2	2	48	106	24,122.00	52,981.60
Egypt	18	15	1,307	1,181	72,630.28	78,705.60
Sub-Sahara	232	185	1,772	2,032	7,636.24	10,983.65
Cameroon	0	0	0	13	.00	.00

See footnotes at end of table.

Table 17--U.S. agricultural imports: Quantity, value, and unit value by commodity and country, January-December 1991 and 1992--continued

Commodity and country	January-December					
	Quantity		Value (1,000 dol.)		Unit value (\$)	
	1991	1992	1991	1992	1991	1992
Essential oils(MT):						
Ivory Coast	19	16	366	451	19,298.16	28,216.00
Ethiopia	0	1	23	21	.00	20,538.00
Tanzania	3	0	53	10	17,771.67	.00
Madagascar	183	116	615	657	3,361.91	5,669.89
French Indian Oc Areas	2	3	534	425	267,016.60	141,664.00
Rep S Africa	0	38	31	391	.00	10,278.13
Zambia	0	0	3	0	.00	.00
Swaziland	25	11	126	50	5,056.88	4,531.91
Zimbabwe	0	0	18	15	.00	.00
Developed countries	5,160	3,867	78,270	88,035	15,168.63	22,765.83
Developing countries	19,253	26,711	65,982	85,240	4,878.68	3,191.20
Other countries	1,706	2,167	18,095	21,724	10,606.87	10,025.03
Drugs - crude natural(MT):						
World	54,853	62,208	288,288	312,908	5,255.64	5,029.95
Canada	64	322	2,334	10,131	36,469.19	31,463.19
Latin America	9,698	14,628	10,362	6,054	1,068.43	413.86
Mexico	780	379	838	881	1,076.12	2,324.06
Central America	17	256	10	63	580.12	345.83
Guatemala	0	238	0	53	.00	222.00
Costa Rica	17	18	10	10	590.12	675.11
Caribbean	58	40	3,112	1,224	63,664.60	30,596.38
Cayman Is	1	0	136	0	136,390.00	.00
Dominican Republic	4	2	16	7	4,104.00	3,492.50
Leeward & Windward Is	37	34	256	151	9,922.65	4,427.97
Neth Antilles	16	4	2,703	1,066	168,938.94	266,579.75
S America	8,843	13,953	6,400	3,886	723.77	278.51
Colombia	3	5	13	48	4,434.67	8,634.40
Peru	122	163	213	548	1,743.61	3,352.13
Bolivia	531	136	1,200	405	2,259.89	2,977.84
Chile	0	81	0	146	.00	1,799.30
Brazil	8,022	13,660	3,056	2,641	390.93	194.80
Argentina	165	8	1,918	88	11,627.07	12,205.26
W Europe	14,329	13,635	154,006	162,227	10,747.88	11,897.80
EC-12	12,609	12,651	133,386	153,284	10,578.61	12,117.11
Denmark	9,121	8,891	60,907	69,634	6,677.67	7,931.96
United Kingdom	69	80	8,616	11,090	139,355.25	123,224.29
Ireland	39	89	8,909	10,545	228,446.31	118,480.68
Netherlands	285	437	1,195	2,260	4,196.35	5,171.16
Belgium and Luxembourg	1,322	1,313	7,355	7,846	5,563.93	5,875.57
France	1,176	1,199	9,161	10,242	7,781.56	8,541.94
Germany	446	536	33,387	32,816	74,859.55	61,223.56
Spain, incl Canary Is	49	38	108	109	2,201.43	2,876.74
Portugal	2	0	3	0	1,537.00	.00
Italy	57	58	2,546	8,752	46,419.14	150,888.36
Greece	43	0	107	0	2,487.93	.00
Other W Europe	1,720	984	20,621	8,933	11,988.78	9,078.20
Sweden	42	16	5,720	1,952	136,178.95	130,119.33
Norway	13	5	19	27	1,457.61	5,458.40
Finland	1,573	854	13,461	5,183	8,557.78	6,068.96
Austria	1	0	15	2	14,983.00	.00
Switzerland	91	110	1,406	1,769	15,449.10	16,082.54
E Europe	16	31	439	84	27,457.13	2,698.39
Hungary	8	14	411	43	51,369.88	3,074.43
Poland	2	0	13	10	5,369.00	.00
Yugoslavia	0	1	0	2	.00	2,250.00
Albania	5	0	12	0	2,476.80	.00
Romania	0	11	0	19	.00	1,717.73
Bulgaria	1	5	3	9	3,393.00	1,892.60
Former USSR	366	1,247	527	1,396	1,440.00	1,119.09
Asia	29,997	31,550	94,651	107,918	3,156.35	3,420.53
W Asia (Mideast)	4,852	4,727	7,923	9,202	1,632.96	1,946.69
Turkey	2,090	1,067	2,294	2,233	1,097.51	2,092.78
Syria	2,300	3,071	1,509	2,017	656.08	656.89
Israel, incl Gaza	462	571	4,120	4,884	8,918.51	8,563.74
United Arab Emir	0	18	0	68	.00	3,750.00
S Asia	20,104	20,272	40,120	45,022	1,995.64	2,220.91
Afghanistan	291	1,060	256	631	879.07	595.22
India	10,928	14,892	34,056	42,188	3,115.07	2,814.05
Pakistan	8,884	4,220	5,809	2,203	653.88	522.05
Japan	859	1,109	23,931	28,639	27,859.72	26,824.45
China	3,819	5,048	11,559	14,539	3,026.79	2,880.18
Southeast Asia	28	111	1,221	2,373	43,620.92	21,379.85
Thailand	27	53	1,202	2,349	44,531.63	44,326.30
Malaysia	1	1	17	2	17,000.00	2,087.00
Indonesia	0	57	2	22	.00	382.16
Other East Asia	335	283	9,895	8,142	29,638.45	28,769.67
Korea, Rep of	101	159	5,768	5,251	57,110.63	33,025.08
Hong Kong	110	121	2,787	2,822	25,334.05	23,325.21
Taiwan	124	3	1,340	68	10,810.18	22,825.67
Oceania	62	119	3,428	6,228	55,286.21	52,334.31
Australia	46	103	3,000	5,884	65,209.24	57,121.66

See footnotes at end of table.

Table 17--U.S. agricultural imports: Quantity, value, and unit value by commodity and country, January-December 1991 and 1992--continued

Commodity and country	January-December					
	Quantity		Value (1,000 dol.)		Unit value (\$)	
	1991	1992	1991	1992	1991	1992
Drugs - crude natural(MT):						
Papua New Guinea	5	4	358	299	71,659.80	74,750.00
New Zealand	11	12	70	45	6,342.82	3,771.00
Africa	321	677	22,540	18,872	70,218.19	27,875.54
N Africa	65	446	158	690	2,582.26	2,084.19
Morocco	8	6	11	6	1,368.88	1,019.39
Egypt	57	440	158	923	2,763.96	2,098.71
Sub-Sahara	265	231	22,372	17,842	87,388.84	77,571.83
Niger	0	0	0	6	.00	.00
Zaire	21	32	469	678	22,340.38	21,174.03
Rwanda	25	16	1,786	977	71,428.64	61,083.19
Ethiopia	0	0	2	0	.00	.00
Uganda	0	4	8	40	.00	8,955.75
Kenya	169	161	16,547	14,021	97,812.80	87,089.60
Tanzania	41	18	2,668	1,249	65,067.07	68,980.28
Rep S Africa	0	0	892	872	.00	.00
Developed countries	15,771	15,752	188,359	212,782	11,943.02	13,508.23
Developing countries	35,263	41,408	88,375	85,587	2,056.16	2,066.88
Other countries	3,819	5,048	11,559	14,539	3,026.79	2,880.18
Competitive ag imports(NA):						
World	--	--	17,139,093	18,845,704	(1)	(1)
Greenland	--	--	2	0	(1)	(1)
Canada	--	--	3,115,364	3,859,363	(1)	(1)
St Pierre-Miquelon	--	--	182	0	(1)	(1)
Latin America	--	--	4,856,972	4,995,481	(1)	(1)
Mexico	--	--	2,101,168	1,969,884	(1)	(1)
Central America	--	--	543,785	610,213	(1)	(1)
Guatemala	--	--	209,480	227,430	(1)	(1)
Belize	--	--	7,639	30,041	(1)	(1)
El Salvador	--	--	43,040	37,833	(1)	(1)
Honduras	--	--	64,214	84,808	(1)	(1)
Nicaragua	--	--	39,253	40,761	(1)	(1)
Costa Rica	--	--	169,929	174,817	(1)	(1)
Panama	--	--	10,226	14,324	(1)	(1)
Caribbean	--	--	225,841	229,663	(1)	(1)
Bermuda	--	--	0	32	(1)	(1)
Bahamas	--	--	3,227	4,821	(1)	(1)
Jamaica	--	--	22,623	26,693	(1)	(1)
Cayman Is	--	--	261	140	(1)	(1)
Haiti	--	--	10,790	283	(1)	(1)
Dominican Republic	--	--	180,107	182,456	(1)	(1)
Leeward & Windward Is	--	--	1,817	3,679	(1)	(1)
Barbados	--	--	1,887	1,014	(1)	(1)
Trinidad-Tobago	--	--	4,138	10,116	(1)	(1)
Neth Antilles	--	--	307	24	(1)	(1)
French W Indies	--	--	484	366	(1)	(1)
S America	--	--	1,985,178	2,185,722	(1)	(1)
Colombia	--	--	260,720	307,824	(1)	(1)
Venezuela	--	--	13,013	14,267	(1)	(1)
Guyana	--	--	649	6,541	(1)	(1)
Suriname	--	--	0	52	(1)	(1)
French Guiana	--	--	5	0	(1)	(1)
Ecuador	--	--	26,284	28,147	(1)	(1)
Peru	--	--	34,526	39,837	(1)	(1)
Bolivia	--	--	13,867	8,959	(1)	(1)
Chile	--	--	441,255	491,567	(1)	(1)
Brazil	--	--	638,852	802,810	(1)	(1)
Paraguay	--	--	7,600	4,389	(1)	(1)
Uruguay	--	--	36,815	37,286	(1)	(1)
Argentina	--	--	512,089	444,059	(1)	(1)
Falkland Is	--	--	494	0	(1)	(1)
W Europe	--	--	4,269,215	4,617,820	(1)	(1)
EC-12	--	--	3,933,251	4,327,323	(1)	(1)
Denmark	--	--	459,377	369,131	(1)	(1)
United Kingdom	--	--	190,721	199,200	(1)	(1)
Ireland	--	--	151,490	216,964	(1)	(1)
Netherlands	--	--	682,883	742,094	(1)	(1)
Belgium and Luxembourg	--	--	68,932	84,633	(1)	(1)
France	--	--	653,597	782,351	(1)	(1)
Germany	--	--	469,495	506,063	(1)	(1)
Spain, incl Canary Is	--	--	362,058	414,782	(1)	(1)
Portugal	--	--	42,879	42,632	(1)	(1)
Italy	--	--	725,304	830,445	(1)	(1)
Greece	--	--	116,525	139,006	(1)	(1)
Other W Europe	--	--	335,954	290,498	(1)	(1)
Iceland	--	--	1,772	1,966	(1)	(1)
Sweden	--	--	90,361	79,244	(1)	(1)
Norway	--	--	35,484	40,469	(1)	(1)
Finland	--	--	77,648	49,811	(1)	(1)
Austria	--	--	62,793	44,962	(1)	(1)
Switzerland	--	--	67,483	73,883	(1)	(1)
Gibraltar	--	--	0	59	(1)	(1)

See footnotes at end of table.

Table 17--U.S. agricultural imports: Quantity, value, and unit value by commodity and country, January-December 1991 and 1992--continued

Commodity and country	January-December					
	Quantity		Value (1,000 dol.)		Unit value (\$)	
	1991	1992	1991	1992	1991	1992
Competitive ag imports(NA):						
Malta, Gozo	--	--	407	3	(1)	(1)
E Europe	--	--	300,492	320,452	(1)	(1)
Former Czechoslovakia	--	--	16,461	18,808	(1)	(1)
Hungary	--	--	96,057	62,454	(1)	(1)
Poland	--	--	74,859	75,787	(1)	(1)
Yugoslavia	--	--	89,294	18,660	(1)	(1)
Albania	--	--	23	159	(1)	(1)
Romania	--	--	1,690	1,848	(1)	(1)
Bulgaria	--	--	22,098	63,662	(1)	(1)
Former USSR	--	--	10,679	23,121	(1)	(1)
Asia	--	--	2,346,264	2,959,099	(1)	(1)
W Asia (Mideast)	--	--	388,891	605,784	(1)	(1)
Turkey	--	--	318,218	624,605	(1)	(1)
Cyprus	--	--	1,236	1,034	(1)	(1)
Syria	--	--	101	1,469	(1)	(1)
Lebanon	--	--	3,876	4,673	(1)	(1)
Iran	--	--	5	0	(1)	(1)
Israel, inc Gaza	--	--	64,049	61,827	(1)	(1)
Jordan	--	--	120	143	(1)	(1)
Saudi Arabia	--	--	317	1,074	(1)	(1)
United Arab Emir	--	--	198	143	(1)	(1)
Yemen, Rep of	--	--	748	795	(1)	(1)
Oman	--	--	22	32	(1)	(1)
S Asia	--	--	220,499	213,479	(1)	(1)
Afghanistan	--	--	1,883	765	(1)	(1)
India	--	--	196,678	182,631	(1)	(1)
Pakistan	--	--	12,724	14,701	(1)	(1)
Nepal	--	--	1,926	1,799	(1)	(1)
Bangladesh	--	--	5,691	1,101	(1)	(1)
Sri Lanka	--	--	1,598	2,492	(1)	(1)
Japan	--	--	230,095	216,644	(1)	(1)
China	--	--	239,111	274,641	(1)	(1)
Southeast Asia	--	--	872,750	1,278,461	(1)	(1)
Burma (Myanmar)	--	--	2,186	1,530	(1)	(1)
Thailand	--	--	988,032	476,719	(1)	(1)
Laos	--	--	0	2	(1)	(1)
Malaysia	--	--	84,877	137,215	(1)	(1)
Singapore	--	--	21,255	20,855	(1)	(1)
Indonesia	--	--	83,479	116,985	(1)	(1)
Brunei	--	--	6	0	(1)	(1)
Philippines	--	--	382,914	526,156	(1)	(1)
Other East Asia	--	--	284,917	280,089	(1)	(1)
Macao	--	--	9,016	2,121	(1)	(1)
Mongolia	--	--	444	2,829	(1)	(1)
Korea, Rep of	--	--	46,523	60,559	(1)	(1)
Hong Kong	--	--	86,824	103,944	(1)	(1)
Taiwan	--	--	142,010	120,626	(1)	(1)
Oceania	--	--	2,024,516	1,899,150	(1)	(1)
Australia	--	--	1,170,612	1,084,512	(1)	(1)
Papua New Guinea	--	--	3,015	2,783	(1)	(1)
New Zealand	--	--	845,210	787,274	(1)	(1)
Western Samoa	--	--	606	373	(1)	(1)
S Pacific Is, n e c	--	--	481	111	(1)	(1)
French Pacif Is	--	--	136	78	(1)	(1)
Micronesia	--	--	1,445	1,365	(1)	(1)
Other Pac Is, n e c	--	--	2,922	12,653	(1)	(1)
Africa	--	--	215,407	271,208	(1)	(1)
N Africa	--	--	51,367	48,678	(1)	(1)
Morocco	--	--	43,273	40,529	(1)	(1)
Algeria	--	--	38	1	(1)	(1)
Tunisia	--	--	5,594	5,056	(1)	(1)
Egypt	--	--	2,461	3,091	(1)	(1)
Sub-Sahara	--	--	164,039	222,530	(1)	(1)
Sudan	--	--	1,934	1,078	(1)	(1)
Mauritania	--	--	318	65	(1)	(1)
Cameroon	--	--	4,741	1,332	(1)	(1)
Senegal	--	--	2,084	1,105	(1)	(1)
Mali	--	--	321	211	(1)	(1)
Guinea	--	--	267	110	(1)	(1)
Sierra Leone	--	--	82	592	(1)	(1)
Ivory Coast	--	--	2,508	2,992	(1)	(1)
Ghana	--	--	781	703	(1)	(1)
The Gambia	--	--	53	0	(1)	(1)
Niger	--	--	43	20	(1)	(1)
Togo	--	--	600	611	(1)	(1)
Nigeria	--	--	883	530	(1)	(1)
Cent African Rep	--	--	299	511	(1)	(1)
Gabon	--	--	3,518	2,900	(1)	(1)
Chad	--	--	0	34	(1)	(1)
Burkina (Upper Volta)	--	--	14	0	(1)	(1)
Benin	--	--	146	168	(1)	(1)

See footnotes at end of table.

Table 17--U.S. agricultural imports: Quantity, value, and unit value by commodity and country, January-December 1981 and 1982--continued

Commodity and country	January-December					
	Quantity		Value (1,000 dol.)		Unit value (\$)	
	1981	1982	1981	1982	1981	1982
Competitive ag imports(NA):						
Congo (Brazzaville)	--	--	21	3,048	(1)	(1)
Zaire	--	--	2,755	2,955	(1)	(1)
Burundi	--	--	0	92	(1)	(1)
Somalia	--	--	3	0	(1)	(1)
Ethiopia	--	--	5,142	3,013	(1)	(1)
Uganda	--	--	104	225	(1)	(1)
Kenya	--	--	8,097	7,043	(1)	(1)
Seychelles	--	--	337	1	(1)	(1)
Tanzania	--	--	4,807	3,749	(1)	(1)
Mauritius	--	--	13,977	1,309	(1)	(1)
Mozambique	--	--	20,990	18,311	(1)	(1)
Madagascar	--	--	3,516	5,222	(1)	(1)
Rep S Africa	--	--	4,341	45,595	(1)	(1)
Namibia	--	--	1,014	4,364	(1)	(1)
Botswana	--	--	478	239	(1)	(1)
Zambia	--	--	990	120	(1)	(1)
Swaziland	--	--	19,038	7,446	(1)	(1)
Zimbabwe	--	--	15,997	51,583	(1)	(1)
Malawi	--	--	41,607	44,171	(1)	(1)
Developed countries	--	--	9,598,874	10,683,035	(1)	(1)
Developing countries	--	--	7,200,561	7,985,199	(1)	(1)
Other countries	--	--	239,555	277,470	(1)	(1)
Animals & prods(NA):						
World	--	--	5,505,741	5,679,790	(1)	(1)
Canada	--	--	1,493,693	1,952,556	(1)	(1)
Latin America	--	--	875,052	787,158	(1)	(1)
Mexico	--	--	390,525	372,258	(1)	(1)
Central America	--	--	118,248	120,019	(1)	(1)
Guatemala	--	--	30,193	18,545	(1)	(1)
Belize	--	--	4	21	(1)	(1)
El Salvador	--	--	4	489	(1)	(1)
Honduras	--	--	28,448	40,437	(1)	(1)
Nicaragua	--	--	295	17,108	(1)	(1)
Costa Rica	--	--	59,474	42,438	(1)	(1)
Panama	--	--	829	980	(1)	(1)
Caribbean	--	--	45,393	17,257	(1)	(1)
Bermuda	--	--	0	32	(1)	(1)
Jamaica	--	--	212	587	(1)	(1)
Cayman Is	--	--	0	7	(1)	(1)
Haiti	--	--	7	0	(1)	(1)
Dominican Republic	--	--	44,732	16,507	(1)	(1)
Leeward & Windward Is	--	--	215	0	(1)	(1)
Trinidad-Tobago	--	--	2	24	(1)	(1)
Neth Antilles	--	--	225	0	(1)	(1)
S America	--	--	321,895	277,624	(1)	(1)
Colombia	--	--	5,396	7,592	(1)	(1)
Venezuela	--	--	327	959	(1)	(1)
Guyana	--	--	558	721	(1)	(1)
Ecuador	--	--	451	859	(1)	(1)
Peru	--	--	385	220	(1)	(1)
Bolivia	--	--	11	5	(1)	(1)
Chile	--	--	851	1,345	(1)	(1)
Brazil	--	--	25,057	73,895	(1)	(1)
Paraguay	--	--	749	74	(1)	(1)
Uruguay	--	--	32,758	31,588	(1)	(1)
Argentina	--	--	254,748	160,254	(1)	(1)
Falkland Is	--	--	494	0	(1)	(1)
W Europe	--	--	1,091,351	1,105,579	(1)	(1)
EC-12	--	--	950,648	981,600	(1)	(1)
Denmark	--	--	359,117	270,477	(1)	(1)
United Kingdom	--	--	54,255	65,274	(1)	(1)
Ireland	--	--	111,883	158,781	(1)	(1)
Netherlands	--	--	100,432	111,470	(1)	(1)
Belgium and Luxembourg	--	--	15,113	22,995	(1)	(1)
France	--	--	125,125	154,949	(1)	(1)
Germany	--	--	54,416	59,582	(1)	(1)
Spain, incl Canary Is	--	--	938	1,402	(1)	(1)
Portugal	--	--	3,311	4,336	(1)	(1)
Italy	--	--	105,476	114,171	(1)	(1)
Greece	--	--	9,572	8,163	(1)	(1)
Other W Europe	--	--	140,703	124,979	(1)	(1)
Iceland	--	--	825	852	(1)	(1)
Sweden	--	--	31,318	23,102	(1)	(1)
Norway	--	--	32,255	31,858	(1)	(1)
Finland	--	--	33,456	27,815	(1)	(1)
Austria	--	--	15,595	13,845	(1)	(1)
Switzerland	--	--	26,244	27,397	(1)	(1)
E Europe	--	--	192,377	93,942	(1)	(1)
Former Czechoslovakia	--	--	1,990	1,085	(1)	(1)
Hungary	--	--	55,898	33,653	(1)	(1)
Poland	--	--	45,565	45,753	(1)	(1)

See footnotes at end of table.

Table 17--U.S. agricultural imports: Quantity, value, and unit value by commodity and country, January-December 1991 and 1992--continued

Commodity and country	January-December					
	Quantity		Value (1,000 dol.)		Unit value (\$)	
	1991	1992	1991	1992	1991	1992
Animals & prods(NA):						
Yugoslavia	--	--	23,832	5,432	(1)	(1)
Romania	--	--	183	1,103	(1)	(1)
Bulgaria	--	--	3,919	2,813	(1)	(1)
Former USSR	--	--	9,430	21,399	(1)	(1)
Asia			132,890	161,460	(1)	(1)
W Asia (Mideast)			8,947	8,778	(1)	(1)
Turkey	--	--	970	306	(1)	(1)
Cyprus	--	--	806	612	(1)	(1)
Syria	--	--	21	388	(1)	(1)
Lebanon	--	--	17	87	(1)	(1)
Israel, inc Gaza	--	--	6,250	5,762	(1)	(1)
Jordan	--	--	21	36	(1)	(1)
Saudi Arabia	--	--	87	800	(1)	(1)
United Arab Emir	--	--	16	1	(1)	(1)
Yemen, Rep of	--	--	748	785	(1)	(1)
S Asia			7,574	2,011	(1)	(1)
Afghanistan	--	--	1,573	591	(1)	(1)
India	--	--	296	464	(1)	(1)
Pakistan	--	--	66	389	(1)	(1)
Bangladesh	--	--	5,639	542	(1)	(1)
Sri Lanka	--	--	0	66	(1)	(1)
Japan	--	--	17,289	19,699	(1)	(1)
China	--	--	63,734	70,646	(1)	(1)
Southeast Asia			18,118	35,079	(1)	(1)
Burma (Myanmar)	--	--	6	207	(1)	(1)
Thailand	--	--	10,458	26,188	(1)	(1)
Laos	--	--	0	2	(1)	(1)
Malaysia	--	--	1,306	2,003	(1)	(1)
Singapore	--	--	2,092	2,862	(1)	(1)
Indonesia	--	--	4,051	3,620	(1)	(1)
Philippines	--	--	206	198	(1)	(1)
Other East Asia	--	--	17,229	25,345	(1)	(1)
Macao	--	--	10	7	(1)	(1)
Mongolia	--	--	444	2,829	(1)	(1)
Korea, Rep of	--	--	427	1,416	(1)	(1)
Hong Kong	--	--	4,586	10,161	(1)	(1)
Taiwan	--	--	11,763	10,893	(1)	(1)
Oceania			1,760,362	1,661,386	(1)	(1)
Australia	--	--	999,294	929,249	(1)	(1)
Papua New Guinea	--	--	0	39	(1)	(1)
New Zealand	--	--	760,960	712,024	(1)	(1)
S Pacific Is, n e o	--	--	66	91	(1)	(1)
French Pacif Is	--	--	40	0	(1)	(1)
Micronesia	--	--	2	0	(1)	(1)
Other Pac Is, n e o	--	--	2	0	(1)	(1)
Africa			10,498	15,300	(1)	(1)
N Africa			624	942	(1)	(1)
Morocco	--	--	0	31	(1)	(1)
Tunisia	--	--	17	0	(1)	(1)
Egypt	--	--	607	911	(1)	(1)
Sub-Sahara			9,874	14,358	(1)	(1)
Sudan	--	--	1,786	1,008	(1)	(1)
Cameroon	--	--	326	336	(1)	(1)
Senegal	--	--	483	276	(1)	(1)
Mali	--	--	18	76	(1)	(1)
Guinea	--	--	139	102	(1)	(1)
Sierra Leone	--	--	4	1	(1)	(1)
Ivory Coast	--	--	281	491	(1)	(1)
Ghana	--	--	4	0	(1)	(1)
Niger	--	--	41	17	(1)	(1)
Togo	--	--	166	200	(1)	(1)
Nigeria	--	--	963	10	(1)	(1)
Ethiopia	--	--	3,182	2,559	(1)	(1)
Uganda	--	--	0	86	(1)	(1)
Kenya	--	--	14	212	(1)	(1)
Tanzania	--	--	146	276	(1)	(1)
Rep S Africa	--	--	1,318	4,012	(1)	(1)
Namibia	--	--	1,014	4,331	(1)	(1)
Botswana	--	--	478	239	(1)	(1)
Zambia	--	--	4	33	(1)	(1)
Zimbabwe	--	--	106	94	(1)	(1)
Developed countries	--	--	4,370,143	4,629,882	(1)	(1)
Developing countries	--	--	1,072,420	976,533	(1)	(1)
Other countries	--	--	64,178	73,376	(1)	(1)
Animals-live, ex poultry(NO):						
World	3,062,603	3,026,408	1,121,129	1,384,580	367.23	467.60
Canada	1,989,667	1,979,070	720,679	889,128	362.23	489.79
Latin America	1,038,134	988,861	366,687	346,926	352.16	349.82
Mexico	1,037,657	988,336	362,416	343,130	349.30	347.18
Central America	13	34	66	228	4,323.08	6,697.06
Guatemala	4	6	8	8	2,060.00	1,283.33

See footnotes at end of table.

Table 17--U.S. agricultural imports: Quantity, value, and unit value by commodity and country, January-December 1991 and 1992--continued

Commodity and country	January-December					
	Quantity		Value (1,000 dol.)		Unit value (\$)	
	1991	1992	1991	1992	1991	1992
Animals-live, ex poultry(N0):						
Belize	2	0	4	0	2,000.00	0.00
Honduras	1	1	2	2	2,000.00	2,000.00
Costa Rica	4	14	29	84	7,250.00	6,000.00
Panama	2	13	13	134	6,500.00	10,307.68
Caribbean	6	22	15	54	2,500.00	2,445.45
Bonaire	0	12	0	32	.00	2,666.67
Cayman Is	0	1	0	7	.00	7,000.00
Dominican Republic	1	9	10	15	10,000.00	1,644.44
Neth Antilles	5	0	5	0	1,000.00	.00
S America	588	460	3,101	2,514	5,557.38	5,465.34
Colombia	20	63	85	103	4,252.50	1,638.09
Venezuela	5	9	131	114	21,833.33	12,511.11
Ecuador	1	0	4	0	4,000.00	.00
Peru	33	45	69	62	2,086.36	1,378.18
Bolivia	0	1	0	5	.00	4,750.00
Chile	15	22	71	370	4,736.67	16,787.73
Brazil	21	18	1,855	121	88,310.48	6,716.55
Uruguay	4	3	9	46	2,250.00	15,333.33
Argentina	458	289	878	1,694	1,815.05	5,656.02
W Europe	4,642	5,896	32,105	45,760	6,916.19	7,761.19
EC-12	4,553	5,799	31,793	45,213	6,990.73	7,796.74
Denmark	41	36	434	173	10,584.49	4,803.64
United Kingdom	3,730	4,456	11,893	17,516	3,188.42	3,922.14
Ireland	139	131	8,875	11,887	63,850.55	90,739.00
Netherlands	134	154	1,445	2,205	10,780.98	14,321.81
Belgium and Luxembourg	16	7	314	615	18,615.13	88,001.86
France	108	447	5,187	9,831	48,024.75	21,953.84
Germany	374	549	2,817	2,918	7,532.11	5,315.44
Spain, incl Canary Is	3	6	27	24	9,158.00	4,000.00
Portugal	0	1	0	3	.00	3,000.00
Italy	8	2	790	39	98,796.38	19,642.00
Other W Europe	89	97	322	547	3,614.09	5,635.97
Iceland	6	15	7	15	1,101.67	1,009.47
Sweden	33	23	149	145	4,502.82	6,307.04
Norway	23	25	8	2	368.48	99.60
Finland	0	1	0	11	.00	10,519.00
Austria	14	30	105	307	7,576.86	10,228.30
Switzerland	13	3	52	67	3,992.31	22,209.00
E Europe	89	23	481	574	5,519.06	24,947.83
Former Czechoslovakia	83	3	103	30	1,240.01	10,000.00
Poland	5	20	388	544	64,712.50	27,190.00
Former USSR	22	0	11	0	500.00	.00
Asia	53	30	212	1,337	3,998.66	44,670.87
W Asia (Mideast)	1	1	9	50	8,743.00	50,000.00
Israel, incl Gaza	0	1	0	50	.00	50,000.00
United Arab Emir	1	0	9	0	8,743.00	.00
Japan	42	23	150	1,118	3,571.43	48,598.48
China	1	0	10	0	10,000.00	.00
Southeast Asia	9	5	43	40	4,798.44	8,000.00
Thailand	7	0	3	0	455.14	.00
Singapore	2	5	40	40	20,000.00	8,000.00
Other East Asia	0	1	0	129	.00	129,351.00
Hong Kong	0	1	0	129	.00	129,351.00
Oceania	20,375	52,534	1,958	1,828	96.12	34.80
Australia	20,138	52,318	425	325	21.11	6.22
New Zealand	228	215	1,500	1,503	6,577.07	6,991.39
French Pacif Is	8	0	32	0	4,012.75	.00
Micronesia	1	0	2	0	1,800.00	.00
Africa	21	4	86	28	4,085.24	6,887.00
N Africa	14	0	11	0	775.57	.00
Egypt	14	0	11	0	775.57	.00
Sub-Sahara	7	4	75	28	10,702.57	6,887.00
Kali	5	0	18	0	3,575.40	.00
Niger	0	1	0	8	.00	7,548.00
Rep S Africa	2	3	57	20	28,520.50	6,656.67
Developed countries	2,014,618	2,037,527	754,916	1,037,904	374.72	509.39
Developing countries	1,038,283	988,881	365,204	346,676	352.70	350.57
Other countries	1	0	10	0	10,000.00	.00
Cattle and calves(N0):						
World	1,839,054	2,255,265	951,570	1,244,653	490.74	551.89
Canada	804,688	1,273,226	590,334	803,483	652.53	709.60
Latin America	1,034,245	982,038	351,010	341,165	349.06	347.41
Mexico	1,034,245	982,038	351,010	341,165	349.06	347.41
W Europe	1	1	9	4	3,749.00	4,000.00
EC-12	1	1	9	4	3,749.00	4,000.00
Germany	0	1	0	4	.00	4,000.00
Italy	1	0	9	0	8,748.00	.00
E Europe	78	0	68	0	870.78	.00
Former Czechoslovakia	78	0	68	0	870.78	.00
Asia	42	0	150	0	3,571.43	.00
Japan	42	0	150	0	3,571.43	.00

See footnotes at end of table.

Table 17--U.S. agricultural imports: Quantity, value, and unit value by commodity and country, January-December 1991 and 1992--continued

Commodity and country	January-December					
	Quantity		Value (1,000 dol.)		Unit value (\$)	
	1991	1992	1991	1992	1991	1992
Cattle and calves(NO):						
Developed countries	804,731	1,273,227	580,482	903,487	652.67	708.60
Developing countries	1,034,323	882,038	361,078	341,166	349.09	347.41
Horses, mules, burros(NO):						
World	12,785	16,990	57,521	71,782	4,489.10	4,224.85
Canada	8,022	8,728	21,394	22,000	2,666.94	2,520.66
Latin America	3,272	6,789	4,552	4,745	1,391.30	698.91
Mexico	2,695	6,273	1,380	1,949	512.11	310.76
Central America	13	34	56	228	4,323.08	6,697.06
Guatemala	4	6	8	8	2,050.00	1,283.33
Belize	2	0	4	0	2,000.00	.00
Honduras	1	1	2	2	2,000.00	2,000.00
Costa Rica	4	14	28	84	7,250.00	6,000.00
Panama	2	13	13	134	6,500.00	10,307.69
Caribbean	6	22	16	54	2,500.00	2,446.45
Bonaire	0	12	0	32	.00	2,656.67
Cayman Is	0	1	0	7	.00	7,000.00
Dominican Republic	1	8	10	15	10,000.00	1,644.44
Neth Antilles	5	0	5	0	1,000.00	.00
S America	558	460	3,101	2,514	5,557.38	5,465.34
Colombia	20	63	85	103	4,252.50	1,638.09
Venezuela	6	8	131	114	21,833.33	12,611.11
Ecuador	1	0	4	0	4,000.00	.00
Peru	33	45	69	62	2,086.36	1,376.18
Bolivia	0	1	7	5	.00	4,750.00
Chile	15	22	71	370	4,736.67	16,797.73
Brazil	21	18	1,855	121	88,310.48	6,716.65
Uruguay	4	3	9	46	2,250.00	15,333.33
Argentina	458	299	878	1,604	1,916.05	5,666.02
W Europe	1,166	1,169	29,180	41,358	25,025.75	35,378.69
EC-12	1,119	1,111	28,916	40,880	25,840.63	36,785.65
Denmark	41	21	434	137	10,584.49	6,544.33
United Kingdom	302	234	9,060	13,825	30,000.77	59,079.52
Ireland	139	131	8,875	11,887	63,850.55	80,739.00
Netherlands	134	154	1,446	2,206	10,790.98	14,321.91
Belgium and Luxembourg	16	7	314	616	19,615.13	88,001.86
France	103	113	6,160	9,398	50,100.78	83,168.99
Germany	374	442	2,817	2,745	7,532.11	6,210.74
Spain, incl Canary Is	3	6	27	24	9,158.00	4,000.00
Portugal	0	1	0	3	.00	3,000.00
Italy	7	2	782	39	111,648.86	19,642.00
Other W Europe	47	58	264	478	5,624.81	8,236.62
Iceland	6	15	7	15	1,101.67	1,009.47
Sweden	13	9	95	78	7,280.77	8,731.88
Norway	1	0	5	0	5,000.00	.00
Finland	0	1	0	11	.00	10,519.00
Austria	14	30	106	307	7,575.86	10,228.30
Switzerland	13	3	52	67	3,892.31	22,209.00
E Europe	11	23	423	574	38,479.54	24,847.83
Former Czechoslovakia	5	3	35	30	7,000.00	10,000.00
Poland	6	20	388	544	64,712.60	27,180.00
Former USSR	22	0	11	0	500.00	.00
Asia	11	30	62	1,337	6,629.91	44,570.87
W Asia (Mideast)	1	1	9	50	8,743.00	50,000.00
Israel, incl Gaza	0	1	0	50	.00	50,000.00
United Arab Emir	1	0	9	0	8,743.00	.00
Japan	0	23	0	1,118	.00	48,689.48
China	1	0	10	0	10,000.00	.00
Southeast Asia	9	5	43	40	4,788.44	8,000.00
Thailand	7	0	3	0	455.14	.00
Singapore	2	5	40	40	20,000.00	8,000.00
Other East Asia	0	1	0	128	.00	129,361.00
Hong Kong	0	1	0	129	.00	129,361.00
Oceania	274	247	1,823	1,740	6,654.56	7,046.42
Australia	46	33	299	239	6,493.86	7,249.27
New Zealand	320	214	1,493	1,601	6,784.21	7,015.14
French Pacif Is	8	0	32	0	4,012.75	.00
Africa	7	4	75	28	10,702.57	6,887.00
Sub-Sahara	7	4	75	28	10,702.57	6,887.00
Mali	5	0	18	0	3,675.40	.00
Niger	0	1	0	8	.00	7,548.00
Rep S Africa	2	3	57	20	28,620.60	6,666.67
Developed countries	9,456	10,171	52,423	66,286	5,643.83	6,517.18
Developing countries	3,328	6,819	5,089	5,486	1,529.01	805.83
Other countries	1	0	10	0	10,000.00	.00
Swine(NO):						
World	1,057,585	674,469	110,396	66,027	104.37	97.89
Canada	1,054,236	669,769	107,508	61,638	101.98	92.03
W Europe	3,448	4,700	2,886	4,390	837.12	933.09
EC-12	3,428	4,686	2,833	4,323	826.31	922.59
Denmark	0	15	0	36	.00	2,366.67
United Kingdom	3,428	4,232	2,833	3,582	826.31	872.32

See footnotes at end of table.

Table 17--U.S. agricultural imports: Quantity, value, and unit value by commodity and country, January-December 1991 and 1992--continued

Commodity and country	January-December					
	Quantity		Value (1,000 dol.)		Unit value (\$)	
	1991	1992	1991	1992	1991	1992
Swine(N0):						
France	0	334	0	433	0.00	1,286.86
Germany	0	105	0	163	.00	1,552.12
Other W Europe	20	14	54	66	2,690.65	4,748.21
Sweden	20	14	54	66	2,690.65	4,748.21
Oceania	1	0	2	0	1,600.00	.00
Micronesia	1	0	2	0	1,600.00	.00
Developed countries	1,057,684	674,469	110,394	66,027	104.37	87.88
Developing countries	1	0	2	0	1,600.00	.00
Sheep, live(N0):						
World	23,217	27,258	1,553	1,987	66.88	72.88
Canada	22,508	27,257	1,425	1,885	63.30	72.82
Latin America	617	0	28	0	40.00	.00
Mexico	617	0	28	0	40.00	.00
Oceania	84	1	103	2	1,088.53	1,908.00
Australia	80	0	89	0	1,087.53	.00
New Zealand	4	1	5	2	1,144.50	1,908.00
Developed countries	22,600	27,258	1,528	1,987	67.61	72.88
Developing countries	617	0	25	0	40.00	.00
Other live animals(N0):						
World	20,162	52,426	90	131	4.45	2.49
Canada	115	80	19	23	166.03	243.42
Latin America	0	24	0	14	.00	600.00
Mexico	0	24	0	14	.00	600.00
W Europe	27	26	30	9	1,102.52	328.73
EC-12	5	1	26	5	5,258.60	6,057.00
France	5	0	26	0	5,258.60	.00
Germany	0	1	0	5	.00	6,057.00
Other W Europe	22	25	3	2	157.85	88.60
Norway	22	25	3	2	157.85	88.60
Oceania	20,006	52,286	30	86	1.50	1.64
Australia	20,002	52,286	28	86	1.38	1.64
New Zealand	4	0	2	0	617.25	.00
Africa	14	0	11	0	776.57	.00
N Africa	14	0	11	0	776.57	.00
Egypt	14	0	11	0	776.57	.00
Developed countries	20,148	52,402	79	116	3.91	2.22
Developing countries	14	24	11	14	776.57	600.00
Meats & prods. ex poultry(MT):						
World	1,146,762	1,118,800	2,883,233	2,637,886	2,514.24	2,357.57
Canada	274,083	313,373	588,789	658,135	2,148.21	2,100.16
Latin America	135,346	124,601	425,687	357,282	3,145.17	2,867.49
Mexico	580	361	2,113	1,618	3,642.27	5,034.86
Central America	46,358	44,415	113,419	114,221	2,446.55	2,571.66
Guatemala	13,002	6,776	26,630	17,536	2,201.86	3,588.29
Belize	0	17	0	21	.00	1,216.70
Honduras	11,803	15,866	28,304	40,115	2,388.02	2,512.52
Nicaragua	0	6,323	0	16,237	.00	2,567.80
Costa Rica	21,554	15,334	56,486	40,313	2,620.66	2,628.86
Caribbean	16,217	6,040	44,239	16,089	2,727.84	2,663.71
Dominican Republic	16,217	6,040	44,239	16,089	2,727.84	2,663.71
S America	17,180	73,785	265,916	225,165	3,683.55	3,051.64
Venezuela	5	14	11	76	2,204.40	5,421.71
Brazil	2,149	20,317	5,621	54,481	3,080.87	2,682.03
Uruguay	6,023	5,854	26,604	21,884	4,417.05	3,755.39
Argentina	64,013	47,600	232,680	148,615	3,634.89	3,122.16
W Europe	119,808	81,597	363,069	248,292	3,030.42	3,042.80
EC-12	111,032	78,001	344,013	240,712	3,098.32	3,086.00
Denmark	97,524	64,929	285,398	194,445	3,028.88	2,984.74
United Kingdom	51	14	287	185	5,624.82	13,840.71
Ireland	322	517	1,739	1,988	5,399.56	3,844.77
Netherlands	8,986	7,312	27,820	21,250	3,082.48	2,906.24
Belgium and Luxembourg	3,166	4,373	10,018	13,977	3,164.49	3,186.20
France	126	147	1,018	1,559	8,079.06	10,603.08
Germany	412	126	1,737	547	4,216.59	4,341.55
Spain, incl Canary Is	16	21	38	69	2,083.06	3,282.81
Portugal	1	0	7	8	7,891.00	.00
Italy	418	543	5,955	6,575	14,245.46	13,108.18
Greece	0	18	0	88	.00	5,163.26
Other W Europe	8,776	3,586	19,056	7,580	2,171.35	2,107.89
Iceland	13	0	41	0	3,167.85	.00
Sweden	6,199	2,650	14,331	5,188	2,311.90	1,957.86
Norway	2	4	6	12	2,894.50	2,807.75
Finland	2,551	889	4,475	1,886	1,754.22	2,121.45
Austria	0	15	3	33	.00	2,280.00
Switzerland	11	38	188	460	18,111.45	12,089.74
E Europe	25,920	14,157	86,076	53,989	3,706.63	3,805.51
Former Czechoslovakia	327	16	1,187	57	3,629.09	3,566.84
Hungary	12,417	6,589	38,823	21,350	3,126.59	3,240.24
Poland	6,624	4,026	32,824	22,746	4,970.45	5,649.77
Yugoslavia	6,489	1,991	22,859	5,432	3,538.19	2,728.30
Romania	63	386	183	1,069	2,889.22	2,770.05

See footnotes at end of table.

Table 17--U.S. agricultural imports: Quantity, value, and unit value by commodity and country, January-December 1991 and 1992--continued

Commodity and country	January-December					
	Quantity		Value (1,000 dol.)		Unit value (\$)	
	1991	1992	1991	1992	1991	1992
Nests & prods, ex poultry(MT):						
Asia	1,691	931	9,983	6,003	5,903.88	6,447.46
S Asia	904	78	5,644	534	6,242.97	6,763.73
India	20	0	147	0	7,370.55	.00
Bangladesh	884	78	5,496	534	6,217.45	6,763.73
Japan	201	6	736	484	3,663.33	80,629.33
China	106	289	239	1,064	2,253.83	3,560.14
Southeast Asia	345	367	2,216	2,450	6,423.39	6,675.00
Thailand	15	12	59	47	3,664.50	3,891.56
Indonesia	328	353	2,153	2,399	6,564.04	6,784.96
Philippines	1	2	4	4	4,439.00	2,203.00
Other East Asia	135	180	1,148	1,470	8,507.61	8,168.08
Korea, Rep of	1	2	3	8	3,450.00	3,775.50
Taiwan	134	178	1,145	1,463	8,545.35	8,217.45
Oceania	589,898	584,208	1,399,599	1,314,191	2,372.51	2,249.52
Australia	370,865	363,333	845,768	782,786	2,290.53	2,154.46
New Zealand	219,033	220,876	553,831	531,404	2,528.53	2,406.89
Africa	16	32	30	85	1,860.38	2,644.53
Sub-Sahara	16	32	30	85	1,860.38	2,644.53
Niger	16	0	30	0	1,860.38	.00
Uganda	0	32	0	85	.00	2,644.53
Developed countries	983,990	979,185	2,352,193	2,221,101	2,390.46	2,269.32
Developing countries	162,666	199,416	530,801	418,720	3,263.13	2,981.87
Other countries	106	289	239	1,064	2,253.83	3,560.14
Beef & veal(MT):						
World	783,436	803,845	1,063,738	1,890,562	2,506.57	2,351.59
Canada	81,435	126,897	191,669	290,129	2,353.65	2,286.33
Latin America	134,808	123,885	420,281	350,539	3,115.31	2,327.25
Mexico	561	299	1,948	1,056	3,471.66	4,668.74
Central America	46,237	44,118	113,215	113,726	2,448.57	2,577.76
Guatemala	13,002	6,775	28,630	17,536	2,201.96	2,588.29
Belize	0	17	0	21	.00	1,216.70
Honduras	11,799	15,937	28,292	40,060	2,397.82	2,513.67
Nicaragua	0	6,323	0	16,237	.00	2,567.90
Costa Rica	21,436	15,066	56,293	39,372	2,626.09	2,646.56
Caribbean	16,217	6,040	44,239	16,089	2,727.94	2,663.71
Dominican Republic	16,217	6,040	44,239	16,089	2,727.94	2,663.71
S America	71,893	73,528	260,879	219,329	3,628.72	2,982.89
Brazil	2,122	20,161	6,281	51,071	2,959.87	2,533.13
Uruguay	6,006	6,833	26,409	21,529	4,397.04	3,590.93
Argentina	63,765	47,535	228,190	146,729	3,678.61	3,086.76
W Europe	4,579	2,173	9,391	4,522	2,181.83	2,080.90
EC-12	518	509	1,361	1,136	2,626.60	2,231.31
Denmark	439	480	893	943	2,260.91	1,964.08
United Kingdom	34	1	71	3	2,085.47	3,008.00
Netherlands	0	0	2	0	.00	.00
France	0	0	4	2	.00	.00
Italy	45	28	282	188	6,482.71	6,698.71
Other W Europe	4,061	1,664	8,630	3,386	2,125.10	2,034.80
Sweden	3,112	1,440	6,793	2,792	2,182.95	1,839.11
Norway	1	0	2	0	1,758.00	.00
Finland	942	199	1,596	371	1,800.65	1,866.73
Austria	0	15	0	34	.00	2,280.00
Switzerland	6	10	139	188	23,118.63	18,807.20
E Europe	333	180	1,038	562	3,117.09	2,955.41
Hungary	48	0	150	0	3,115.67	.00
Yugoslavia	285	113	888	569	3,117.26	3,174.38
Asia	185	5	659	457	3,380.56	81,317.60
Japan	195	5	659	457	3,390.56	81,317.60
Oceania	561,886	550,574	1,340,100	1,244,295	2,384.68	2,259.99
Australia	349,851	337,508	808,812	738,216	2,314.73	2,187.25
New Zealand	212,135	213,066	530,288	506,079	2,499.77	2,375.22
Africa	0	20	0	49	.00	2,450.00
Sub-Sahara	0	20	0	49	.00	2,450.00
Uganda	0	20	0	49	.00	2,450.00
Developed countries	648,195	679,648	1,542,419	1,539,402	2,379.56	2,264.99
Developing countries	135,241	124,196	421,319	351,160	3,115.32	2,827.38
Beef & veal - fr or froz(MT):						
World	709,896	728,910	1,694,578	1,664,498	2,386.74	2,283.54
Canada	80,656	126,132	186,773	256,476	2,315.70	2,271.24
Latin America	63,011	50,469	159,383	131,183	2,529.44	2,600.09
Mexico	557	297	1,929	1,372	3,462.90	4,620.73
Central America	46,237	44,116	113,215	113,721	2,448.57	2,577.78
Guatemala	13,002	6,775	28,630	17,536	2,201.96	2,588.29
Belize	0	17	0	21	.00	1,216.70
Honduras	11,799	15,937	28,292	40,060	2,397.82	2,513.67
Nicaragua	0	6,323	0	16,237	.00	2,567.90
Costa Rica	21,436	15,066	56,293	39,869	2,626.09	2,646.56
Caribbean	16,217	6,040	44,239	16,089	2,727.94	2,663.71
Dominican Republic	16,217	6,040	44,239	16,089	2,727.94	2,663.71
W Europe	4,443	2,089	9,311	4,032	2,095.66	1,820.87
EC-12	472	463	1,060	894	2,245.48	1,931.39

See footnotes at end of table.

Table 17--U.S. agricultural imports: Quantity, value, and unit value by commodity and country, January-December 1991 and 1992--continued

Commodity and country	January-December					
	Quantity		Value (1,000 dol.)		Unit value (\$)	
	1991	1992	1991	1992	1991	1992
Beef & veal - fr or froz(MT):						
Denmark	438	463	893	894	2,260.91	1,631.38
United Kingdom	33	0	67	0	2,040.18	.00
Other W Europe	3,871	1,636	8,261	3,138	2,077.85	1,917.88
Sweden	3,028	1,437	6,549	2,766	2,162.05	1,824.97
Finland	842	198	1,686	371	1,800.65	1,866.73
Switzerland	0	0	6	0	.00	.00
Asia	185	3	600	461	3,241.28	160,245.33
Japan	185	3	600	461	3,241.28	160,245.33
Oceania	561,702	550,223	1,338,512	1,242,357	2,382.96	2,257.91
Australia	349,833	337,460	809,763	736,038	2,314.68	2,187.11
New Zealand	211,869	212,773	528,749	504,317	2,445.68	2,370.21
Developed countries	646,985	678,457	1,535,196	1,533,315	2,372.85	2,260.00
Developing countries	63,011	50,463	159,363	131,183	2,529.44	2,600.09
Beef & veal - prep or pres(MT):						
World	73,440	74,935	269,169	226,054	3,665.02	3,016.67
Canada	780	765	4,886	3,563	6,277.26	4,774.73
Latin America	71,897	73,633	260,898	219,357	3,628.78	2,983.11
Mexico	4	2	18	24	4,690.75	11,798.00
Central America	0	2	0	4	.00	2,240.00
Costa Rica	0	2	0	4	.00	2,240.00
S America	71,883	73,528	260,878	219,329	3,628.72	2,982.89
Brazil	2,122	20,161	6,281	61,071	2,959.87	2,633.13
Uruguay	6,006	5,833	26,408	21,629	4,397.04	3,690.93
Argentina	63,765	47,535	228,190	146,729	3,678.61	3,066.76
W Europe	136	74	680	490	4,996.85	6,620.30
EC-12	46	46	301	242	6,537.15	5,260.00
Denmark	0	17	0	49	.00	2,864.41
United Kingdom	1	1	4	3	3,580.00	3,008.00
Netherlands	0	0	2	0	.00	.00
France	0	0	4	2	.00	.00
Italy	45	28	292	188	6,482.71	6,698.71
Other W Europe	90	28	378	248	4,209.69	4,871.50
Sweden	83	3	244	26	2,846.44	8,710.00
Norway	1	0	2	0	1,758.00	.00
Austria	0	15	0	34	.00	2,280.00
Switzerland	6	10	133	188	22,105.50	18,807.20
E Europe	333	190	1,038	562	3,117.03	2,955.41
Hungary	48	0	160	0	3,116.67	.00
Yugoslavia	285	113	888	369	3,117.26	3,174.23
Asia	10	2	60	6	6,967.20	2,926.00
Japan	10	2	60	6	6,967.20	2,926.00
Oceania	284	351	1,588	1,938	5,591.06	5,521.64
Australia	18	58	69	176	3,273.78	3,037.21
New Zealand	266	293	1,529	1,762	5,747.87	6,013.44
Africa	0	20	0	49	.00	2,450.00
Sub-Sahara	0	20	0	49	.00	2,450.00
Uganda	0	20	0	49	.00	2,450.00
Developed countries	1,210	1,182	7,223	6,087	5,969.64	5,106.14
Developing countries	72,230	73,743	261,936	219,967	3,626.42	2,982.89
Pork(MT):						
World	307,470	258,245	796,336	620,373	2,586.71	2,402.26
Canada	179,946	173,911	380,401	348,209	2,113.67	2,002.23
Latin America	5	2	32	21	6,376.00	10,740.00
Mexico	5	2	32	21	6,376.00	10,740.00
W Europe	103,223	70,284	322,785	218,072	3,127.17	3,115.54
EC-12	98,706	68,472	312,967	216,208	3,170.70	3,143.01
Denmark	89,132	59,620	274,233	179,485	3,076.71	3,016.66
United Kingdom	1	1	2	3	2,116.00	2,789.00
Ireland	319	617	1,732	1,988	5,430.91	3,844.77
Netherlands	5,614	3,651	20,271	13,274	3,676.22	3,635.81
Belgium and Luxembourg	3,120	4,095	9,892	13,105	3,170.65	3,200.27
France	14	64	115	507	8,203.14	7,922.84
Germany	256	70	1,194	340	4,663.85	4,856.68
Spain, incl Canary Is	0	21	0	69	.00	3,282.81
Italy	350	615	6,528	6,386	16,792.80	12,389.27
Greece	0	18	0	51	.00	2,839.89
Other W Europe	4,517	1,812	9,828	3,764	2,176.91	2,077.36
Sweden	2,972	1,119	7,082	2,061	2,382.80	1,833.27
Finland	1,541	670	2,691	1,484	1,746.65	2,216.48
Switzerland	4	23	85	228	13,868.60	9,928.36
E Europe	29,572	13,106	90,367	60,376	3,020.81	3,843.77
Former Czechoslovakia	327	16	1,187	67	3,629.09	3,666.94
Hungary	10,357	6,805	33,686	18,667	3,253.47	3,213.87
Poland	6,624	4,026	32,924	22,746	4,970.46	6,649.77
Yugoslavia	6,201	1,830	22,067	4,841	3,558.67	2,700.08
Romania	63	367	193	944	2,898.22	2,644.86
Asia	1	0	1	0	1,476.00	.00
Other East Asia	1	0	1	0	1,476.00	.00
Taiwan	1	0	1	0	1,476.00	.00
Oceania	723	942	2,050	2,793	2,834.74	2,965.16
Australia	684	900	1,963	2,666	2,828.15	2,952.67

See footnotes at end of table.

Table 17--U.S. agricultural imports: Quantity, value, and unit value by commodity and country, January-December 1991 and 1992--continued

Commodity and country	January-December					
	Quantity		Value (1,000 dol.)		Unit value (\$)	
	1991	1992	1991	1992	1991	1992
Pork(MT):						
New Zealand	29	42	87	127	2,992.45	3,018.52
Developed countries	283,892	245,137	705,246	559,975	2,484.20	2,325.13
Developing countries	23,578	13,108	90,080	50,398	3,820.85	3,844.82
Pork - fr or froz(MT):						
World	215,931	185,675	462,716	371,323	2,142.89	1,999.85
Canada	155,582	151,609	317,669	292,213	2,028.77	1,927.41
W Europe	58,568	33,124	142,816	76,317	2,438.47	2,303.98
EC-12	54,097	31,335	133,114	72,781	2,460.55	2,322.58
Denmark	53,994	31,032	132,737	72,307	2,458.37	2,330.08
United Kingdom	1	1	2	3	2,116.00	2,783.00
Ireland	99	302	329	471	3,321.41	1,560.80
Italy	3	0	45	0	15,239.00	.00
Other W Europe	4,471	1,789	9,702	3,536	2,170.03	1,976.41
Sweden	2,930	1,119	7,011	2,051	2,392.75	1,833.27
Finland	1,541	670	2,691	1,484	1,745.55	2,215.45
E Europe	58	0	181	0	3,127.43	.00
Hungary	58	0	181	0	3,127.43	.00
Oceania	723	942	2,050	2,793	2,834.74	2,955.16
Australia	594	800	1,863	2,555	2,828.15	2,952.57
New Zealand	29	42	87	127	2,992.45	3,018.52
Developed countries	215,873	185,675	462,535	371,323	2,142.63	1,999.85
Developing countries	58	0	181	0	3,127.43	.00
Pork - prep or pres(MT):						
World	91,538	72,570	332,620	249,050	3,633.64	3,431.85
Canada	23,364	22,302	62,731	55,996	2,694.96	2,510.82
Latin America	5	2	32	21	6,375.00	10,740.00
Mexico	5	2	32	21	6,375.00	10,740.00
W Europe	44,655	37,160	179,879	142,655	4,030.44	3,838.95
EC-12	44,509	37,137	179,853	142,427	4,031.76	3,835.18
Denmark	35,138	28,488	141,495	107,179	4,025.85	3,752.23
Ireland	220	215	1,404	1,516	6,380.19	7,052.81
Netherlands	5,514	3,651	20,271	13,274	3,676.22	3,635.81
Belgium and Luxembourg	3,120	4,095	9,892	13,105	3,170.55	3,200.27
France	14	64	115	507	8,203.14	7,922.84
Germany	255	70	1,194	340	4,653.88	4,855.58
Spain, incl Canary Is	0	21	0	59	.00	3,282.81
Italy	347	515	5,482	6,385	15,797.58	12,399.27
Greece	0	18	0	51	.00	2,839.89
Other W Europe	45	23	125	228	2,747.51	9,928.35
Sweden	42	0	71	0	1,588.48	.00
Switzerland	4	23	55	228	13,868.50	9,928.35
E Europe	23,514	13,106	89,876	50,375	3,822.22	3,843.77
Former Czechoslovakia	327	16	1,187	57	3,629.09	3,555.94
Hungary	10,298	5,805	33,515	16,557	3,254.18	3,213.87
Poland	5,624	4,026	32,824	22,745	4,970.45	5,549.77
Yugoslavia	5,201	1,830	22,677	4,941	3,558.57	2,700.08
Romania	63	357	183	944	2,899.22	2,544.85
Asia	1	0	1	0	1,475.00	.00
Other East Asia	1	0	1	0	1,475.00	.00
Taiwan	1	0	1	0	1,475.00	.00
Developed countries	58,018	59,462	242,711	198,652	3,558.28	3,340.82
Developing countries	23,520	13,108	89,909	50,398	3,822.66	3,844.82
Mutton goat & lamb(MT):						
World	19,084	23,852	38,033	47,130	1,992.93	1,975.94
Canada	47	0	84	0	2,010.47	.00
Latin America	0	28	0	43	.00	1,530.00
Mexico	0	28	0	43	.00	1,530.00
W Europe	60	0	121	3	2,008.58	.00
EC-12	60	0	121	3	2,008.58	.00
Denmark	60	0	121	3	2,008.58	.00
Oceania	18,977	23,824	37,818	47,085	1,992.84	1,975.35
Australia	14,015	17,867	21,453	28,751	1,530.74	1,609.18
New Zealand	4,962	5,957	16,365	18,333	3,298.02	3,077.51
Developed countries	19,084	23,824	38,033	47,087	1,992.93	1,975.45
Developing countries	0	28	0	43	.00	1,530.00
Mutton goat & lamb-fr/frz(MT):						
World	19,084	23,852	38,033	47,130	1,992.93	1,975.94
Canada	47	0	84	0	2,010.47	.00
Latin America	0	28	0	43	.00	1,530.00
Mexico	0	28	0	43	.00	1,530.00
W Europe	60	0	121	3	2,008.58	.00
EC-12	60	0	121	3	2,008.58	.00
Denmark	60	0	121	3	2,008.58	.00
Oceania	18,977	23,824	37,818	47,085	1,992.84	1,975.35
Australia	14,015	17,867	21,453	28,751	1,530.74	1,609.18
New Zealand	4,962	5,957	16,365	18,333	3,298.02	3,077.51
Developed countries	19,084	23,824	38,033	47,087	1,992.93	1,975.45
Developing countries	0	28	0	43	.00	1,530.00

See footnotes at end of table.

Table 17--U.S. agricultural imports: Quantity, value, and unit value by commodity and country, January-December 1991 and 1992--continued

Commodity and country	January-December					
	Quantity		Value (1,000 dol.)		Unit value (\$)	
	1991	1992	1991	1992	1991	1992
Horsemeat - fr or froz(MT):						
World	17	0	19	0	1,099.76	0.00
Canada	17	0	19	0	1,099.76	.00
Developed countries	17	0	19	0	1,099.76	.00
Variety meats - fr or froz(MT):						
World	20,189	20,370	30,543	34,117	1,512.87	1,574.85
Canada	11,812	11,598	14,086	17,487	1,192.47	1,494.86
Latin America	122	311	203	559	1,667.07	1,797.28
Mexico	0	14	0	64	.00	4,593.21
Central America	122	297	203	495	1,667.07	1,665.48
Honduras	4	29	12	54	2,872.00	1,876.59
Costa Rica	118	268	191	440	1,622.84	1,642.64
W Europe	667	85	1,576	772	2,362.46	9,080.58
EC-12	586	65	1,447	742	2,459.34	11,411.26
Denmark	490	0	657	0	1,339.88	.00
United Kingdom	8	5	61	64	7,617.38	12,806.20
Ireland	3	0	6	0	2,077.00	.00
Netherlands	12	0	78	0	6,474.57	.00
Belgium and Luxembourg	1	1	5	3	4,607.00	2,500.00
France	59	58	618	671	8,950.75	11,575.05
Germany	3	1	23	4	7,807.00	3,848.00
Other W Europe	81	20	129	30	1,589.20	1,505.85
Iceland	13	0	41	0	3,167.85	.00
Finland	68	20	88	30	1,287.40	1,505.85
Asia	1	18	9	64	9,337.00	3,529.11
Japan	0	0	0	2	.00	.00
China	0	10	0	30	.00	3,018.60
Southeast Asia	1	8	9	31	9,337.00	3,923.75
Thailand	1	8	9	31	9,337.00	3,923.75
Oceania	7,587	8,258	14,669	15,236	1,933.48	1,844.95
Australia	6,242	6,980	12,355	12,944	1,979.26	1,854.46
New Zealand	1,345	1,278	2,315	2,291	1,721.01	1,793.01
Developed countries	20,056	20,041	30,931	33,496	1,511.54	1,671.38
Developing countries	123	319	213	590	1,729.43	1,850.61
Other countries	0	10	0	30	.00	3,018.60
Other meats - fr or froz(MT):						
World	2,128	1,514	14,427	10,449	6,779.58	6,801.28
Canada	6	13	29	51	4,798.17	3,939.85
Latin America	21	7	63	50	2,978.90	7,169.86
Mexico	3	4	11	38	3,307.67	9,547.25
S America	18	3	52	12	2,890.78	4,000.00
Brazil	18	3	52	12	2,890.78	4,000.00
W Europe	97	32	311	308	8,407.82	9,662.66
EC-12	18	25	119	219	6,605.33	8,749.36
United Kingdom	2	5	27	91	13,330.50	15,190.00
Netherlands	16	19	92	128	5,764.69	6,715.47
Other W Europe	19	7	192	90	10,115.63	12,924.43
Sweden	19	7	192	90	10,115.63	12,924.43
Asia	1,471	891	9,190	5,398	6,247.24	6,059.01
S Asia	904	79	5,642	534	6,241.20	6,763.73
India	20	0	146	0	7,290.55	.00
Bangladesh	884	79	5,496	534	6,217.45	6,763.73
Japan	1	0	14	0	14,018.00	.00
China	106	289	257	1,034	2,237.78	3,578.88
Southeast Asia	339	349	2,190	2,383	6,450.62	6,829.11
Thailand	10	4	37	15	3,667.00	3,827.25
Indonesia	328	343	2,149	2,364	6,551.97	6,891.09
Philippines	1	2	4	4	4,433.00	2,203.00
Other East Asia	121	174	1,106	1,446	9,142.81	8,313.19
Taiwan	121	174	1,106	1,446	9,142.81	8,313.19
Oceania	593	571	4,835	4,639	8,153.13	8,125.12
Australia	46	56	113	138	2,466.56	2,460.03
New Zealand	547	515	4,721	4,502	8,631.34	8,741.13
Developed countries	637	616	5,189	5,000	8,145.54	8,116.66
Developing countries	1,395	609	9,001	4,414	6,499.94	7,248.57
Other countries	106	289	237	1,034	2,237.78	3,578.88
Other meats & prods(MT):						
World	14,438	11,074	41,137	35,266	2,849.19	3,184.56
Canada	320	854	2,481	2,259	3,038.14	2,645.49
Latin America	290	267	5,108	6,079	17,614.85	22,769.44
Mexico	11	14	123	255	11,137.64	18,203.93
Central America	0	0	1	0	.00	.00
Costa Rica	0	0	1	0	.00	.00
S America	279	253	4,984	5,825	17,865.20	23,022.07
Venezuela	5	14	11	76	2,204.40	5,421.71
Brazil	9	153	288	3,408	31,999.55	22,275.72
Uruguay	17	21	195	485	11,498.70	21,661.33
Argentina	248	65	4,490	1,886	18,105.46	29,009.34
W Europe	11,242	9,023	28,275	23,713	2,515.15	2,628.11
EC-12	11,144	8,930	27,999	23,404	2,512.48	2,620.86
Denmark	7,403	4,929	19,395	14,014	2,619.94	2,843.22
United Kingdom	6	1	126	36	21,040.67	34,208.00

See footnotes at end of table.

Table 17--U.S. agricultural imports: Quantity, value, and unit value by commodity and country, January-December 1991 and 1992--continued

Commodity and country	January-December					
	Quantity		Value (1,000 dol.)		Unit value (\$)	
	1991	1992	1991	1992	1991	1992
Other meats & prods(KT):						
Netherlands	9,454	3,642	7,378	7,848	2,135.98	2,154.98
Belgium and Luxembourg	45	277	122	868	2,711.69	3,138.61
France	43	25	282	378	6,659.45	15,119.40
Germany	153	55	520	203	3,397.78	3,694.89
Spain, incl Canary Is	16	0	33	0	2,089.06	.00
Portugal	1	0	7	8	7,391.00	.00
Italy	23	0	135	2	5,885.56	.00
Greece	0	1	0	47	.00	46,984.00
Other W Europe	98	93	276	309	2,818.64	3,324.38
Sweden	95	84	254	254	2,752.59	3,025.89
Norway	1	4	4	12	4,031.00	2,907.75
Austria	0	0	3	0	.00	.00
Switzerland	1	5	5	43	5,039.00	8,673.20
E Europe	2,015	851	4,981	2,851	2,471.78	3,427.06
Hungary	2,012	784	4,977	2,593	2,473.59	3,435.55
Yugoslavia	3	48	4	132	1,200.00	2,754.27
Romania	0	29	0	125	.00	4,311.17
Asia	23	17	124	84	5,390.27	4,938.94
S Asia	0	0	2	0	.00	.00
India	0	0	2	0	.00	.00
Japan	5	1	53	25	12,620.40	25,240.00
China	0	0	2	0	.00	.00
Southeast Asia	5	10	17	35	3,317.00	3,497.70
Thailand	5	0	13	0	2,525.00	.00
Indonesia	0	10	4	35	.00	3,497.70
Other East Asia	13	6	41	24	3,136.31	3,960.33
Korea, Rep of	1	2	3	8	3,450.00	3,775.50
Taiwan	12	4	37	16	3,110.17	4,052.75
Oceania	32	40	128	143	3,984.41	3,583.00
Australia	17	22	72	71	4,231.94	3,237.85
New Zealand	15	18	56	72	3,703.87	4,004.72
Africa	15	12	30	36	1,860.38	2,858.75
Sub-Sahara	15	12	30	36	1,860.38	2,858.75
Niger	15	0	30	0	1,860.38	.00
Uganda	0	12	0	36	.00	2,858.75
Developed countries	12,089	9,918	30,957	26,141	2,558.56	2,635.74
Developing countries	2,339	1,155	10,178	9,125	4,351.30	7,893.17
Other countries	0	0	2	0	.00	.00
Poultry and prods(NA):						
World	--	--	127,654	139,090	(1)	(1)
Canada	--	--	39,717	36,055	(1)	(1)
Latin America	--	--	1,375	1,682	(1)	(1)
Mexico	--	--	0	37	(1)	(1)
Central America	--	--	165	542	(1)	(1)
Guatemala	--	--	66	82	(1)	(1)
El Salvador	--	--	0	460	(1)	(1)
Nicaragua	--	--	100	0	(1)	(1)
S America	--	--	1,210	1,103	(1)	(1)
Colombia	--	--	2	0	(1)	(1)
Guyana	--	--	568	721	(1)	(1)
Peru	--	--	225	158	(1)	(1)
Bolivia	--	--	1	0	(1)	(1)
Chile	--	--	12	5	(1)	(1)
Uruguay	--	--	30	20	(1)	(1)
Argentina	--	--	372	189	(1)	(1)
W Europe	--	--	18,972	24,451	(1)	(1)
EC-12	--	--	18,254	23,179	(1)	(1)
Denmark	--	--	57	106	(1)	(1)
United Kingdom	--	--	2,552	4,348	(1)	(1)
Netherlands	--	--	328	737	(1)	(1)
Belgium and Luxembourg	--	--	528	530	(1)	(1)
France	--	--	10,731	13,774	(1)	(1)
Germany	--	--	3,741	3,253	(1)	(1)
Spain, incl Canary Is	--	--	0	17	(1)	(1)
Portugal	--	--	0	87	(1)	(1)
Italy	--	--	307	325	(1)	(1)
Other W Europe	--	--	718	1,271	(1)	(1)
Sweden	--	--	13	10	(1)	(1)
Switzerland	--	--	705	1,262	(1)	(1)
E Europe	--	--	4,392	3,543	(1)	(1)
Hungary	--	--	3,654	2,338	(1)	(1)
Poland	--	--	738	1,204	(1)	(1)
Former USSR	--	--	89	0	(1)	(1)
Asia	--	--	59,619	54,595	(1)	(1)
W Asia (Mideast)	--	--	2,832	2,561	(1)	(1)
Lebanon	--	--	0	6	(1)	(1)
Israel, inc Gaza	--	--	2,832	2,554	(1)	(1)
Saudi Arabia	--	--	0	2	(1)	(1)
S Asia	--	--	222	70	(1)	(1)
India	--	--	79	62	(1)	(1)
Bangladesh	--	--	143	8	(1)	(1)

See footnotes at end of table.

Table 17--U.S. agricultural imports: Quantity, value, and unit value by commodity and country, January-December 1991 and 1992--continued

Commodity and country	January-December					
	Quantity		Value (1,000 dol.)		Unit value (\$)	
	1991	1992	1991	1992	1991	1992
Poultry and prods(NA):						
Japan	--	--	74	128	(1)	(1)
China	--	--	43,691	45,191	(1)	(1)
Southeast Asia	--	--	2,041	817	(1)	(1)
Burma (Myanmar)	--	--	6	0	(1)	(1)
Thailand	--	--	316	323	(1)	(1)
Laos	--	--	0	2	(1)	(1)
Malaysia	--	--	124	46	(1)	(1)
Singapore	--	--	545	250	(1)	(1)
Indonesia	--	--	1,050	196	(1)	(1)
Other East Asia	--	--	10,758	15,830	(1)	(1)
Macao	--	--	0	7	(1)	(1)
Korea, Rep of	--	--	2	51	(1)	(1)
Hong Kong	--	--	3,230	7,845	(1)	(1)
Taiwan	--	--	7,526	7,827	(1)	(1)
Oceania						
Australia	--	--	131	94	(1)	(1)
New Zealand	--	--	202	120	(1)	(1)
S Pacific Is, n e c	--	--	65	91	(1)	(1)
French Pacif Is	--	--	6	0	(1)	(1)
Africa						
N Africa	--	--	3,106	8,458	(1)	(1)
Tunisia	--	--	17	0	(1)	(1)
Sub-Sahara	--	--	17	0	(1)	(1)
Cameroon	--	--	3,090	8,458	(1)	(1)
Senegal	--	--	160	334	(1)	(1)
Guinea	--	--	483	275	(1)	(1)
Sierra Leone	--	--	113	102	(1)	(1)
Ivory Coast	--	--	4	1	(1)	(1)
Ghana	--	--	277	491	(1)	(1)
Togo	--	--	4	0	(1)	(1)
Tanzania	--	--	165	200	(1)	(1)
Rep S Africa	--	--	79	64	(1)	(1)
Namibia	--	--	698	2,429	(1)	(1)
Botswana	--	--	682	4,327	(1)	(1)
Zimbabwe	--	--	407	235	(1)	(1)
Zimbabwe	--	--	38	0	(1)	(1)
Developed countries	--	--	62,627	65,830	(1)	(1)
Developing countries	--	--	21,936	28,068	(1)	(1)
Other countries	--	--	43,691	45,191	(1)	(1)
Poultry - live(NA):						
World	--	--	14,575	14,390	(1)	(1)
Canada	--	--	9,351	9,430	(1)	(1)
Latin America	--	--	1,308	1,138	(1)	(1)
Mexico	--	--	0	35	(1)	(1)
Central America	--	--	100	0	(1)	(1)
Nicaragua	--	--	100	0	(1)	(1)
S America	--	--	1,208	1,103	(1)	(1)
Colombia	--	--	2	0	(1)	(1)
Guyana	--	--	568	721	(1)	(1)
Peru	--	--	225	158	(1)	(1)
Chile	--	--	12	5	(1)	(1)
Uruguay	--	--	30	20	(1)	(1)
Argentina	--	--	372	199	(1)	(1)
W Europe	--	--	688	984	(1)	(1)
EC-12	--	--	688	917	(1)	(1)
United Kingdom	--	--	90	32	(1)	(1)
Netherlands	--	--	74	154	(1)	(1)
Belgium and Luxembourg	--	--	512	524	(1)	(1)
France	--	--	3	109	(1)	(1)
Germany	--	--	8	11	(1)	(1)
Portugal	--	--	0	87	(1)	(1)
Other W Europe	--	--	0	57	(1)	(1)
Switzerland	--	--	0	67	(1)	(1)
E Europe	--	--	47	0	(1)	(1)
Poland	--	--	47	0	(1)	(1)
Former USSR	--	--	29	0	(1)	(1)
Asia	--	--	1,908	493	(1)	(1)
W Asia (Mideast)	--	--	0	60	(1)	(1)
Israel, inc Gaza	--	--	0	60	(1)	(1)
Japan	--	--	1	0	(1)	(1)
China	--	--	65	55	(1)	(1)
Southeast Asia	--	--	1,217	310	(1)	(1)
Burma (Myanmar)	--	--	6	0	(1)	(1)
Thailand	--	--	3	0	(1)	(1)
Laos	--	--	0	2	(1)	(1)
Malaysia	--	--	116	35	(1)	(1)
Singapore	--	--	76	93	(1)	(1)
Indonesia	--	--	1,017	180	(1)	(1)
Other East Asia	--	--	25	7	(1)	(1)
Hong Kong	--	--	9	7	(1)	(1)
Taiwan	--	--	16	0	(1)	(1)
Oceania	--	--	233	166	(1)	(1)

See footnotes at end of table.

Table 17--U.S. agricultural imports: Quantity, value, and unit value by commodity and country, January-December 1991 and 1992--continued

Commodity and country	January-December					
	Quantity		Value (1,000 dol.)		Unit value (\$)	
	1991	1992	1991	1992	1991	1992
Poultry - live(NA):						
Australia	--	--	52	46	(1)	(1)
New Zealand	--	--	110	30	(1)	(1)
S Pacific Is, n e c	--	--	65	91	(1)	(1)
French Pacif Is	--	--	6	0	(1)	(1)
Africa						
Sub-Sahara	--	--	1,610	2,238	(1)	(1)
Cameroon	--	--	1,610	2,238	(1)	(1)
Senegal	--	--	150	264	(1)	(1)
Guinea	--	--	483	275	(1)	(1)
Sierra Leone	--	--	113	102	(1)	(1)
Ivory Coast	--	--	4	1	(1)	(1)
Ghana	--	--	242	491	(1)	(1)
Togo	--	--	4	0	(1)	(1)
Tanzania	--	--	155	200	(1)	(1)
Rep S Africa	--	--	79	64	(1)	(1)
Namibia	--	--	16	237	(1)	(1)
Botswana	--	--	293	592	(1)	(1)
Zimbabwe	--	--	34	11	(1)	(1)
Developed countries	--	--	38	0	(1)	(1)
Developing countries	--	--	10,218	10,787	(1)	(1)
Other countries	--	--	4,291	3,548	(1)	(1)
Poultry meat(MT):						
World	4,956	3,391	18,560	13,357	3,745.05	3,898.85
Canada	4,341	2,886	13,671	8,955	3,149.16	3,103.04
W Europe	49	39	1,446	1,629	29,513.10	41,775.33
EC-12	49	39	1,432	1,580	29,239.90	40,503.43
United Kingdom	0	0	11	0	.00	.00
France	49	32	1,414	1,528	28,850.71	47,754.41
Germany	0	2	7	34	.00	16,989.00
Spain, inc Canary Is	0	5	0	17	.00	3,499.00
Italy	0	0	1	0	.00	.00
Other W Europe	0	0	13	50	.00	.00
Sweden	0	0	13	10	.00	.00
Switzerland	0	0	0	40	.00	.00
Asia	554	447	3,352	2,727	6,068.78	6,100.05
W Asia (Mideast)	430	326	2,780	2,128	6,466.27	6,527.41
Israel, inc Gaza	430	326	2,780	2,128	6,466.27	6,527.41
Other East Asia	124	121	582	599	4,690.40	4,948.65
Hong Kong	122	121	577	599	4,731.23	4,948.65
Taiwan	2	0	4	0	2,200.00	.00
Oceania	12	19	82	45	6,610.82	2,384.16
Australia	0	18	3	45	.00	2,384.16
New Zealand	12	0	79	0	6,546.82	.00
Developed countries	4,832	3,270	17,079	12,758	3,720.79	3,801.48
Developing countries	124	121	582	599	4,690.40	4,948.65
Eggs(NA):						
World	--	--	20,137	27,311	(1)	(1)
Canada	--	--	15,394	15,511	(1)	(1)
Latin America	--	--	1	544	(1)	(1)
Mexico	--	--	0	2	(1)	(1)
Central America	--	--	0	542	(1)	(1)
Guatemala	--	--	0	82	(1)	(1)
El Salvador	--	--	0	460	(1)	(1)
S America	--	--	1	0	(1)	(1)
Bolivia	--	--	1	0	(1)	(1)
W Europe	--	--	2,592	4,118	(1)	(1)
EC-12	--	--	2,592	4,118	(1)	(1)
Denmark	--	--	57	106	(1)	(1)
United Kingdom	--	--	2,158	3,638	(1)	(1)
Netherlands	--	--	181	50	(1)	(1)
France	--	--	185	319	(1)	(1)
Germany	--	--	0	4	(1)	(1)
E Europe	--	--	0	2	(1)	(1)
Poland	--	--	0	2	(1)	(1)
Asia	--	--	1,746	2,841	(1)	(1)
W Asia (Mideast)	--	--	37	319	(1)	(1)
Israel, inc Gaza	--	--	37	317	(1)	(1)
Saudi Arabia	--	--	0	2	(1)	(1)
Japan	--	--	65	128	(1)	(1)
China	--	--	241	1,280	(1)	(1)
Southeast Asia	--	--	308	335	(1)	(1)
Thailand	--	--	301	323	(1)	(1)
Malaysia	--	--	8	11	(1)	(1)
Singapore	--	--	0	1	(1)	(1)
Other East Asia	--	--	1,095	778	(1)	(1)
Hong Kong	--	--	2	2	(1)	(1)
Taiwan	--	--	1,094	778	(1)	(1)
Oceania	--	--	14	83	(1)	(1)
Australia	--	--	0	3	(1)	(1)
New Zealand	--	--	14	90	(1)	(1)
Africa	--	--	380	4,202	(1)	(1)

See footnotes at end of table.

Table 17--U.S. agricultural imports: Quantity, value, and unit value by commodity and country, January-December 1991 and 1992--continued

Commodity and country	January-December					
	Quantity		Value (1,000 dol.)		Unit value (\$)	
	1991	1992	1991	1992	1991	1992
Eggs (NA):						
Sub-Sahara	--	--	390	4,202	(1)	(1)
Rep S Africa	--	--	0	444	(1)	(1)
Namibia	--	--	390	3,535	(1)	(1)
Botswana	--	--	0	224	(1)	(1)
Developed countries	--	--	18,101	20,611	(1)	(1)
Developing countries	--	--	1,785	5,420	(1)	(1)
Other countries	--	--	241	1,280	(1)	(1)
Feathers & down - crude (MT):						
World	14,520	16,885	74,382	84,031	5,122.74	4,973.72
Canada	184	256	1,301	2,158	7,071.42	8,430.64
Latin America	8	0	66	0	8,233.75	.00
Central America	8	0	66	0	8,233.75	.00
Guatemala	8	0	66	0	8,233.75	.00
W Europe	1,755	2,914	14,247	17,719	8,117.75	6,080.59
EC-12	1,675	2,828	13,542	16,564	8,084.76	5,857.26
United Kingdom	73	154	304	678	4,168.49	4,402.61
Netherlands	67	86	73	532	1,095.39	6,188.45
Belgium and Luxembourg	1	0	16	6	15,551.00	.00
France	703	1,091	9,117	11,818	12,868.81	10,831.86
Germany	762	1,416	3,726	3,204	4,890.01	2,262.90
Italy	69	81	305	326	4,426.98	4,028.46
Other W Europe	80	86	705	1,154	8,808.65	13,424.28
Switzerland	80	86	705	1,154	8,808.65	15,424.28
E Europe	340	322	4,345	3,541	12,779.49	10,997.12
Hungary	218	157	3,654	2,338	16,763.38	14,894.80
Poland	122	165	681	1,203	5,660.74	7,288.41
Former USSR	7	0	39	0	5,541.57	.00
Asia	12,168	13,328	53,202	58,595	4,372.30	4,396.40
W Asia (Mideast)	0	1	15	54	.00	54,024.00
Lebanon	0	0	0	5	.00	.00
Israel, inc Gaza	0	1	15	49	.00	48,609.00
S Asia	72	1	222	70	3,085.80	69,873.00
India	2	0	79	62	39,562.50	.00
Bangladesh	70	1	143	8	2,043.61	7,500.00
Japan	0	0	8	0	.00	.00
China	10,129	10,399	43,385	49,856	4,283.26	4,217.31
Southeast Asia	99	58	516	171	5,212.30	2,950.10
Thailand	15	0	12	0	810.00	.00
Singapore	60	52	471	156	7,841.93	2,993.29
Indonesia	24	6	33	15	1,389.67	2,576.83
Other East Asia	1,868	2,869	9,056	14,444	4,948.19	5,034.64
Macao	0	0	0	7	.00	.00
Korea, Rep of	0	38	2	51	.00	1,344.66
Hong Kong	475	852	2,643	7,238	5,563.28	7,523.76
Taiwan	1,393	1,869	6,412	7,149	4,602.69	3,824.91
Oceania	10	0	76	0	7,625.00	.00
Australia	10	0	76	0	7,625.00	.00
Africa	48	75	1,105	2,018	23,049.28	26,803.09
N Africa	8	0	17	0	2,102.00	.00
Tunisia	8	0	17	0	2,102.00	.00
Sub-Sahara	40	75	1,090	2,018	27,238.75	26,903.09
Cameroon	0	25	0	70	.00	2,781.12
Ivory Coast	12	0	95	0	2,892.42	.00
Rep S Africa	17	50	682	1,748	40,122.59	34,964.16
Namibia	0	0	0	200	.00	.00
Botswana	11	0	373	0	33,897.00	.00
Developed countries	1,866	3,221	16,328	21,674	8,305.43	6,728.92
Developing countries	2,426	3,275	14,669	18,501	6,048.90	5,649.28
Other countries	10,129	10,399	43,385	43,856	4,283.26	4,217.31
Dairy products (NA):						
World	--	--	771,758	856,618	(1)	(1)
Canada	--	--	14,756	16,989	(1)	(1)
Latin America	--	--	18,487	13,728	(1)	(1)
Mexico	--	--	1,460	887	(1)	(1)
Central America	--	--	2,249	2,125	(1)	(1)
Guatemala	--	--	1,464	460	(1)	(1)
El Salvador	--	--	4	0	(1)	(1)
Honduras	--	--	142	290	(1)	(1)
Costa Rica	--	--	639	1,384	(1)	(1)
Caribbean	--	--	438	711	(1)	(1)
Jamaica	--	--	212	687	(1)	(1)
Dominican Republic	--	--	11	0	(1)	(1)
Leeward & Windward Is	--	--	215	0	(1)	(1)
Trinidad-Tobago	--	--	0	24	(1)	(1)
S America	--	--	14,340	10,005	(1)	(1)
Colombia	--	--	74	83	(1)	(1)
Venezuela	--	--	59	42	(1)	(1)
Ecuador	--	--	0	2	(1)	(1)
Bolivia	--	--	7	0	(1)	(1)
Uruguay	--	--	1,751	2,980	(1)	(1)
Argentina	--	--	12,448	6,898	(1)	(1)

See footnotes at end of table.

Table 17--U.S. agricultural imports: Quantity, value, and unit value by commodity and country, January-December 1991 and 1992--continued

Commodity and country	January-December					
	Quantity		Value (1,000 dol.)		Unit value (\$)	
	1991	1992	1991	1992	1991	1992
Dairy products(NA):						
W Europe	--	--	508,285	611,484	(1)	(1)
EC-12	--	--	412,772	517,947	(1)	(1)
Denmark	--	--	48,347	51,697	(1)	(1)
United Kingdom	--	--	21,634	18,773	(1)	(1)
Ireland	--	--	100,286	163,254	(1)	(1)
Netherlands	--	--	47,111	63,081	(1)	(1)
Belgium and Luxembourg	--	--	117	798	(1)	(1)
France	--	--	66,986	87,586	(1)	(1)
Germany	--	--	18,704	24,587	(1)	(1)
Spain, incl Canary Is	--	--	675	839	(1)	(1)
Portugal	--	--	2,116	2,898	(1)	(1)
Italy	--	--	96,879	106,321	(1)	(1)
Greece	--	--	9,317	8,011	(1)	(1)
Other W Europe	--	--	85,613	83,537	(1)	(1)
Iceland	--	--	625	937	(1)	(1)
Sweden	--	--	3,756	7,560	(1)	(1)
Norway	--	--	30,434	29,106	(1)	(1)
Finland	--	--	21,363	18,030	(1)	(1)
Austria	--	--	15,454	13,497	(1)	(1)
Switzerland	--	--	23,882	24,408	(1)	(1)
E Europe	--	--	30,976	33,886	(1)	(1)
Former Czechoslovakia	--	--	691	766	(1)	(1)
Hungary	--	--	13,244	8,823	(1)	(1)
Poland	--	--	12,288	19,627	(1)	(1)
Yugoslavia	--	--	836	0	(1)	(1)
Bulgaria	--	--	3,819	2,813	(1)	(1)
Former USSR	--	--	4,260	14,019	(1)	(1)
Asia	--	--	6,417	5,378	(1)	(1)
W Asia (Mideast)	--	--	4,388	3,863	(1)	(1)
Turkey	--	--	149	59	(1)	(1)
Cyprus	--	--	806	612	(1)	(1)
Lebanon	--	--	17	6	(1)	(1)
Israel, incl Gaza	--	--	3,385	3,156	(1)	(1)
Jordan	--	--	14	31	(1)	(1)
United Arab Emir	--	--	8	0	(1)	(1)
S Asia	--	--	42	34	(1)	(1)
India	--	--	7	10	(1)	(1)
Pakistan	--	--	36	24	(1)	(1)
Japan	--	--	878	803	(1)	(1)
China	--	--	134	105	(1)	(1)
Southeast Asia	--	--	381	341	(1)	(1)
Burma (Myanmar)	--	--	0	207	(1)	(1)
Thailand	--	--	84	45	(1)	(1)
Malaysia	--	--	16	3	(1)	(1)
Singapore	--	--	154	75	(1)	(1)
Indonesia	--	--	0	4	(1)	(1)
Philippines	--	--	127	6	(1)	(1)
Other East Asia	--	--	583	232	(1)	(1)
Korea, Rep of	--	--	56	99	(1)	(1)
Hong Kong	--	--	77	64	(1)	(1)
Taiwan	--	--	461	59	(1)	(1)
Oceania	--	--	188,482	161,121	(1)	(1)
Australia	--	--	19,189	20,311	(1)	(1)
New Zealand	--	--	169,291	140,811	(1)	(1)
Other Pac Is, n e c	--	--	2	0	(1)	(1)
Africa	--	--	94	13	(1)	(1)
N Africa	--	--	41	10	(1)	(1)
Morocco	--	--	0	8	(1)	(1)
Egypt	--	--	41	2	(1)	(1)
Sub-Sahara	--	--	53	2	(1)	(1)
Nigeria	--	--	3	2	(1)	(1)
Namibia	--	--	60	0	(1)	(1)
Developed countries	--	--	715,793	783,554	(1)	(1)
Developing countries	--	--	65,831	62,859	(1)	(1)
Other countries	--	--	134	105	(1)	(1)
Milk & cream, fr or dried(NT):						
World	11,869	7,487	10,373	8,001	873.84	1,057.18
Canada	5,361	773	3,470	1,004	647.18	1,289.10
Latin America	116	0	131	0	1,125.48	.00
Caribbean	116	0	131	0	1,125.48	.00
Leeward & Windward Is	116	0	131	0	1,125.48	.00
W Europe	3,027	2,510	2,728	2,912	901.27	1,159.86
EC-12	3,027	2,510	2,728	2,912	901.27	1,159.86
Denmark	105	514	115	0.36	1,081.08	1,276.80
United Kingdom	551	475	532	615	916.28	1,715.88
Netherlands	2,208	1,521	1,891	1,440	901.39	946.80
Germany	132	0	80	0	682.10	.00
Asia	1	18	4	2	3,551.00	113.44
Japan	0	0	2	0	.00	.00
Southeast Asia	1	18	2	2	1,500.00	113.44
Thailand	1	0	2	0	1,500.00	.00

See footnotes at end of table.

Table 17--U.S. agricultural imports: Quantity, value, and unit value by commodity and country, January-December 1991 and 1992--continued

Commodity and country	January-December					
	Quantity		Value (1,000 dol.)		Unit value (\$)	
	1991	1992	1991	1992	1991	1992
Milk & cream, fr or dried(MT):						
Indonesia	0	16	0	2	0.00	113.44
Oceania	3,364	4,196	4,041	4,083	1,201.24	873.05
Australia	600	551	821	906	1,367.72	1,644.43
New Zealand	2,764	3,645	3,220	3,177	1,165.10	871.66
Developed countries	11,752	7,479	10,241	7,899	871.40	1,059.48
Developing countries	117	18	132	2	1,128.58	113.44
Butter & butterfat mixtures(MT):						
World	1,191	893	2,185	1,813	1,834.86	2,032.36
Canada	171	117	255	194	1,549.19	1,661.74
W Europe	581	451	1,298	1,057	1,905.34	2,291.86
EC-12	581	422	1,298	890	1,905.34	2,109.91
Denmark	80	82	223	222	2,480.42	2,707.00
United Kingdom	80	2	123	32	1,369.99	15,898.00
Ireland	166	171	227	157	1,364.83	920.65
Netherlands	0	1	2	2	.00	1,771.00
Belgium and Luxembourg	9	4	22	10	2,434.11	2,579.25
France	282	142	556	971	1,871.00	2,514.05
Germany	44	14	145	74	3,297.66	5,267.64
Portugal	0	1	0	5	.00	4,705.00
Italy	0	5	0	17	.00	3,492.80
Other W Europe	0	39	0	166	.00	4,260.61
Sweden	0	38	0	166	.00	4,260.61
E Europe	39	0	53	0	1,359.61	.00
Former Czechoslovakia	28	0	38	0	1,344.75	.00
Hungary	11	0	15	0	1,397.45	.00
Asia	26	25	57	54	2,177.27	2,177.40
W Asia (Mideast)	23	25	41	54	1,802.61	2,177.40
Israel, inc Gaza	21	25	34	54	1,613.85	2,177.40
United Arab Emtr	2	0	8	0	3,784.50	.00
S Asia	3	0	15	0	5,049.67	.00
Pakistan	3	0	15	0	5,049.67	.00
Oceania	273	290	511	509	1,870.43	1,756.88
Australia	3	0	3	0	1,120.67	.00
New Zealand	270	290	507	509	1,878.77	1,756.88
Africa	1	0	3	0	2,614.00	.00
Sub-Sahara	1	0	3	0	2,614.00	.00
Namibia	1	0	3	0	2,614.00	.00
Developed countries	1,146	893	2,107	1,815	1,838.54	2,032.36
Developing countries	45	0	78	0	1,741.27	.00
Cheese(MT):						
World	196,491	129,658	419,609	433,767	3,074.26	3,345.21
Canada	2,457	2,393	7,034	6,874	2,862.81	2,872.67
Latin America	5,212	2,999	14,563	10,690	2,794.07	3,564.37
Central America	46	84	146	280	3,182.80	3,337.45
El Salvador	1	0	4	0	4,037.00	.00
Honduras	46	84	142	280	3,163.82	3,337.45
Caribbean	63	112	168	520	2,650.38	4,539.81
Jamaica	63	112	168	520	2,650.38	4,539.81
S America	5,103	2,803	14,249	9,890	2,792.22	5,328.20
Colombia	27	28	74	81	2,736.81	2,000.61
Venezuela	10	1	59	16	5,813.40	15,690.00
Bolivia	2	0	7	0	3,376.00	.00
Uruguay	587	915	1,672	2,980	2,848.67	3,253.51
Argentina	4,477	1,858	12,437	6,812	2,777.92	3,666.53
W Europe	99,381	95,266	338,651	351,645	3,407.61	3,691.19
EC-12	72,002	70,692	250,806	268,343	3,483.31	3,795.94
Denmark	12,145	12,090	38,506	41,270	3,170.50	3,413.56
United Kingdom	8,395	5,841	18,965	15,187	2,018.58	2,656.26
Ireland	1,856	3,337	4,575	8,543	2,363.08	2,660.09
Netherlands	11,039	11,025	28,449	30,195	2,577.17	2,738.74
Belgium and Luxembourg	30	3	88	32	2,944.40	10,645.33
France	8,379	8,236	44,865	48,296	5,354.51	5,363.99
Germany	2,083	1,956	6,420	7,586	3,082.19	3,829.40
Spain, incl Canary Is	83	119	563	761	6,784.61	6,394.97
Portugal	519	867	2,103	2,868	4,051.19	3,308.70
Italy	24,225	25,350	85,854	105,494	4,002.23	4,161.49
Greece	2,168	1,768	9,317	8,011	4,297.57	4,531.24
Other W Europe	27,379	24,574	87,846	83,302	3,208.51	3,989.85
Iceland	923	438	625	937	1,936.43	2,133.96
Sweden	1,182	990	3,707	3,527	3,136.57	3,662.96
Norway	6,813	7,193	24,106	25,379	3,457.05	3,528.29
Finland	7,834	5,996	21,359	18,030	2,709.10	3,011.87
Austria	5,268	4,345	15,336	13,387	2,911.16	3,081.09
Switzerland	5,808	5,621	22,712	22,042	3,909.86	3,821.57
E Europe	7,073	6,773	15,199	15,550	2,148.91	2,443.50
Former Czechoslovakia	319	375	563	766	1,766.18	2,042.60
Hungary	2,822	2,061	6,489	5,503	2,298.59	2,670.10
Poland	2,232	2,902	3,393	6,616	1,520.11	2,361.10
Yugoslavia	321	0	835	0	2,599.93	.00
Bulgaria	1,379	1,116	3,919	2,908	2,841.85	2,605.39
Former USSR	0	741	0	1,287	.00	1,736.59

See footnotes at end of table.

Table 17--U.S. agricultural imports: Quantity, value, and unit value by commodity and country, January-December 1991 and 1992--continued

Commodity and country	January-December					
	Quantity		Value (1,000 dol.)		Unit value (\$)	
	1991	1992	1991	1992	1991	1992
Cheese(MT):						
Asia	1,538	1,075	4,018	3,586	2,612.31	3,336.22
W Asia (Mideast)	1,520	1,075	3,887	3,586	2,557.00	3,336.22
Turkey	39	15	149	59	3,824.41	3,900.00
Cyprus	144	119	806	612	5,586.54	5,143.87
Lebanon	2	2	5	3	2,267.50	1,632.00
Israel, inc Gaza	1,326	226	2,815	2,885	2,189.13	3,115.54
Jordan	0	13	11	28	1,222.22	2,120.00
Japan	0	0	5	0	.00	.00
Southeast Asia	18	0	126	0	7,012.50	.00
Singapore	10	0	35	0	3,566.70	.00
Philippines	8	0	81	0	11,319.75	.00
Oceania	20,815	20,418	40,103	43,125	1,925.64	2,112.12
Australia	4,191	5,278	8,229	11,204	1,953.38	2,122.73
New Zealand	16,624	15,140	31,875	31,921	1,917.38	2,108.42
Africa	15	3	41	10	2,733.33	3,383.67
N Africa	15	3	41	10	2,733.33	3,383.67
Morocco	0	2	0	8	.00	4,050.00
Egypt	15	1	41	2	2,733.33	2,081.00
Developed countries	123,979	119,003	368,709	404,529	3,135.28	3,399.32
Developing countries	12,512	10,665	30,900	29,238	2,469.61	2,741.47
Casein & mixtures(MT):						
World	89,285	64,853	312,522	378,787	3,500.28	3,993.41
Canada	83	7	290	25	3,488.04	3,753.86
Latin America	33	41	79	171	2,395.00	4,171.83
Mexico	0	1	0	3	.00	3,485.00
Caribbean	0	40	0	168	.00	4,189.00
Jamaica	0	40	0	168	.00	4,189.00
S America	33	0	79	0	2,395.00	.00
Uruguay	33	0	79	0	2,395.00	.00
W Europe	42,856	55,957	156,541	239,071	3,652.73	4,272.40
EC-12	41,136	54,361	150,169	234,072	3,650.55	4,305.88
Denmark	3,144	1,952	9,846	9,534	3,163.59	4,884.26
United Kingdom	542	333	1,519	1,241	2,803.30	3,727.43
Ireland	24,039	33,255	95,473	144,393	3,972.60	4,341.89
Netherlands	4,203	6,309	14,507	28,485	3,451.56	4,514.86
Belgium and Luxembourg	0	159	0	740	.00	4,553.19
France	6,556	9,920	21,445	38,739	3,127.80	3,905.17
Germany	2,357	2,396	7,268	10,889	3,083.41	4,544.50
Portugal	0	10	0	16	.00	1,510.00
Italy	1	27	10	35	10,350.00	1,295.37
Other W Europe	1,720	1,596	6,373	4,988	3,704.89	3,131.80
Sweden	20	451	45	1,007	2,249.15	2,232.75
Norway	1,700	1,082	6,328	3,726	3,722.11	3,443.33
Switzerland	0	63	0	266	.00	4,217.52
E Europe	5,479	3,837	15,724	15,809	2,859.89	4,120.18
Former Czechoslovakia	39	0	80	0	2,299.49	.00
Hungary	1,552	644	6,739	2,839	4,342.13	4,408.92
Poland	3,888	3,193	8,895	12,970	2,287.93	4,051.95
Former USSR	1,992	3,190	4,115	12,732	2,076.15	3,891.20
Asia	14	50	99	207	7,084.50	4,144.70
Japan	0	0	1	0	.00	.00
Southeast Asia	0	50	0	207	.00	4,144.70
Burma (Myanmar)	0	50	0	207	.00	4,144.70
Other East Asia	14	0	98	0	6,889.35	.00
Taiwan	14	0	98	0	6,889.35	.00
Oceania	38,823	31,771	135,525	110,771	3,483.45	3,486.53
Australia	1,079	1,605	3,235	6,857	2,899.36	4,269.33
New Zealand	37,744	30,165	132,290	103,914	3,507.38	3,444.86
Africa	15	0	48	0	3,177.33	.00
Sub-Saharan	15	0	48	0	3,177.33	.00
Namibia	15	0	48	0	3,177.33	.00
Developed countries	81,762	87,736	282,459	349,857	3,575.95	3,987.77
Developing countries	7,523	7,118	20,064	28,919	2,666.97	4,062.85
Other dairy prods(NA):						
World	--	--	27,068	34,248	(1)	(1)
Canada	--	--	3,698	8,890	(1)	(1)
Latin America	--	--	3,715	2,857	(1)	(1)
Mexico	--	--	1,460	884	(1)	(1)
Central America	--	--	2,103	1,844	(1)	(1)
Guatemala	--	--	1,464	460	(1)	(1)
Costa Rica	--	--	639	1,384	(1)	(1)
Caribbean	--	--	140	24	(1)	(1)
Jamaica	--	--	45	0	(1)	(1)
Dominican Republic	--	--	11	0	(1)	(1)
Leeward & Windward Is	--	--	84	0	(1)	(1)
Trinidad-Tobago	--	--	0	24	(1)	(1)
S America	--	--	12	115	(1)	(1)
Colombia	--	--	0	2	(1)	(1)
Venezuela	--	--	0	27	(1)	(1)
Ecuador	--	--	0	2	(1)	(1)
Argentina	--	--	12	85	(1)	(1)

See footnotes at end of table.

PB93-226033

FOREIGN AGRICULTURAL TRADE OF THE UNITED STATES (FATUS),
CALENDAR YEAR 1992 SUPPLEMENT. / I. A. HARDEN ECONOMIC
RESEARCH SERVICE, WASHINGTON, DC. COMMODITY ECONOMICS DIV.
JUN 93 480P

05/05



AIM

Association for Information and Image Management

1100 Wayne Avenue, Suite 1100
Silver Spring, Maryland 20910
301/587-8202

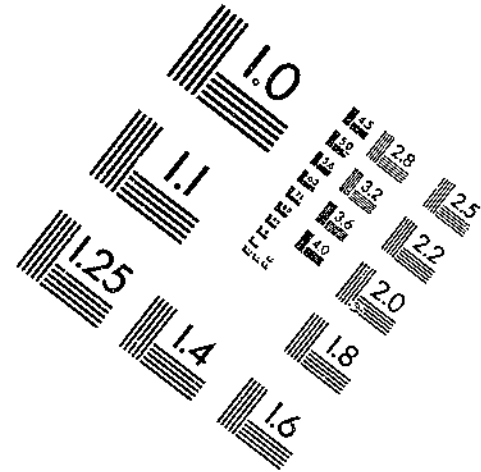
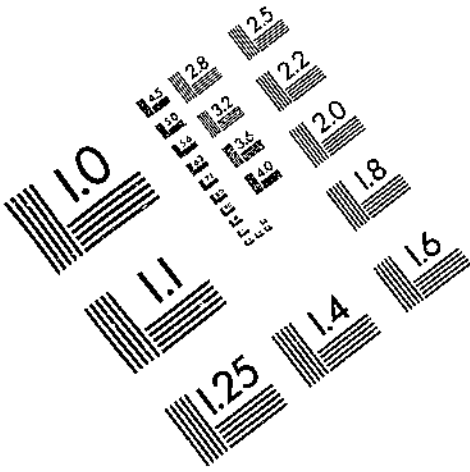

Centimeter



Inches

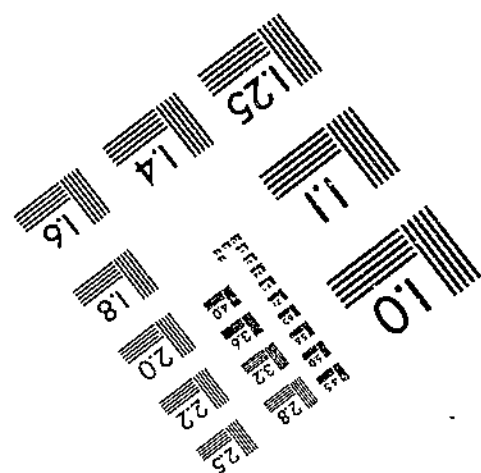
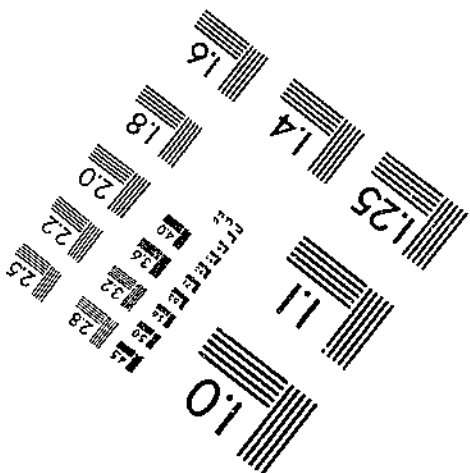
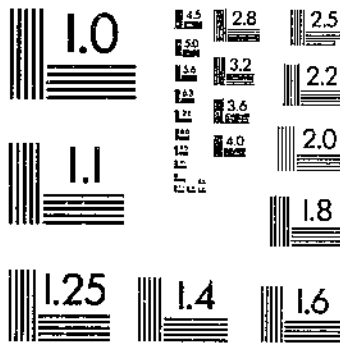

MANUFACTURED TO AIM STANDARDS
BY APPLIED IMAGE, INC.

Table 17--U.S. agricultural imports: Quantity, value, and unit value by commodity and country, January-December 1991 and 1992--continued

Commodity and country	January-December					
	Quantity		Value (1,000 dol.)		Unit value (\$)	
	1991	1992	1991	1992	1991	1992
Other dairy prods(NA):						
W Europe	--	--	8,067	16,801	(1)	(1)
EC-12	--	--	7,772	11,730	(1)	(1)
Denmark	--	--	57	15	(1)	(1)
United Kingdom	--	--	494	1,488	(1)	(1)
Ireland	--	--	11	161	(1)	(1)
Netherlands	--	--	2,162	2,959	(1)	(1)
Belgium and Luxembourg	--	--	7	16	(1)	(1)
France	--	--	120	180	(1)	(1)
Germany	--	--	4,781	5,838	(1)	(1)
Spain, incl Canary Is	--	--	111	178	(1)	(1)
Portugal	--	--	13	9	(1)	(1)
Italy	--	--	15	775	(1)	(1)
Other W Europe	--	--	1,285	5,071	(1)	(1)
Sweden	--	--	6	2,859	(1)	(1)
Norway	--	--	0	1	(1)	(1)
Finland	--	--	4	0	(1)	(1)
Austria	--	--	118	110	(1)	(1)
Switzerland	--	--	1,169	2,100	(1)	(1)
E Europe	--	--	0	1,527	(1)	(1)
Hungary	--	--	0	1,480	(1)	(1)
Poland	--	--	0	41	(1)	(1)
Bulgaria	--	--	0	5	(1)	(1)
Former USSR	--	--	145	0	(1)	(1)
Asia	--	--	2,240	1,528	(1)	(1)
W Asia (Mideast)	--	--	460	222	(1)	(1)
Lebanon	--	--	13	3	(1)	(1)
Israel, inc Gaza	--	--	445	216	(1)	(1)
Jordan	--	--	3	3	(1)	(1)
S Asia	--	--	27	34	(1)	(1)
India	--	--	7	10	(1)	(1)
Pakistan	--	--	20	24	(1)	(1)
Japan	--	--	870	803	(1)	(1)
China	--	--	134	105	(1)	(1)
Southeast Asia	--	--	253	132	(1)	(1)
Thailand	--	--	82	45	(1)	(1)
Malaysia	--	--	16	3	(1)	(1)
Singapore	--	--	118	75	(1)	(1)
Indonesia	--	--	0	2	(1)	(1)
Philippines	--	--	37	5	(1)	(1)
Other East Asia	--	--	495	232	(1)	(1)
Korea, Rep of	--	--	56	99	(1)	(1)
Hong Kong	--	--	77	64	(1)	(1)
Taiwan	--	--	363	69	(1)	(1)
Oceania	--	--	8,201	2,533	(1)	(1)
Australia	--	--	6,800	1,344	(1)	(1)
New Zealand	--	--	1,288	1,288	(1)	(1)
Other Pac Is, n o c	--	--	2	0	(1)	(1)
Africa	--	--	3	2	(1)	(1)
Sub-Sahara	--	--	3	2	(1)	(1)
Nigeria	--	--	3	2	(1)	(1)
Developed countries	--	--	22,278	29,344	(1)	(1)
Developing countries	--	--	4,657	4,800	(1)	(1)
Other countries	--	--	134	105	(1)	(1)
Fats, oils, & greases(NT):						
World	37,287	44,152	20,536	25,924	550.74	587.15
Canada	25,854	31,698	6,858	8,913	264.25	281.17
Latin America	680	485	965	1,111	1,418.32	2,290.45
Mexico	520	409	797	1,043	1,532.86	2,550.80
Caribbean	0	0	2	0	.00	.00
Trinidad-Tobago	0	0	2	0	.00	.00
S America	160	76	166	68	1,037.44	889.35
Brazil	160	61	166	68	1,037.44	856.15
Argentina	0	15	0	9	.00	617.73
W Europe	3,845	4,438	5,173	7,064	1,311.37	1,591.34
EC-12	3,273	3,580	4,140	5,490	1,264.86	1,516.87
Denmark	0	0	2	1	.00	.00
United Kingdom	449	594	1,558	2,109	3,491.43	3,550.33
Netherlands	126	174	246	315	1,848.55	1,808.63
Belgium and Luxembourg	374	322	383	356	1,024.68	1,105.42
France	379	11	316	93	833.63	8,426.91
Germany	1,884	2,392	1,495	2,347	793.38	881.50
Italy	61	87	131	210	2,140.65	2,408.72
Other W Europe	672	859	1,033	1,634	1,637.90	1,901.70
Sweden	60	1	28	35	460.80	34,855.00
Norway	612	858	961	1,597	1,569.68	1,861.66
Switzerland	0	0	45	1	.00	.00
Former USSR	15	0	14	0	851.40	.00
Asia	3,354	6,243	4,946	7,861	1,474.53	1,275.22
W Asia (Mideast)	0	18	0	13	.00	747.33
Turkey	0	18	0	13	.00	747.33
S Asia	0	15	0	15	.00	1,028.47

See footnotes at end of table.

Table 17--U.S. agricultural imports: Quantity, value, and unit value by commodity and country, January-December 1981 and 1982--continued

Commodity and country	January-December					
	Quantity		Value (1,000 dol.)		Unit value (\$)	
	1981	1982	1981	1982	1981	1982
Fats, oils, & greases(MT):						
India	0	15	0	15	0.00	1,028.47
Japan	630	316	1,854	1,104	2,943.63	3,495.21
Southeast Asia	2,405	5,505	2,745	6,570	1,141.43	1,183.51
Thailand	634	2,718	596	2,620	940.58	963.98
Malaysia	1,220	1,396	851	1,110	697.37	795.48
Singapore	531	1,063	1,273	2,473	2,397.28	2,326.42
Indonesia	0	250	0	251	.00	1,005.77
Philippines	20	78	25	115	1,253.00	1,477.70
Other East Asia	318	388	346	258	1,084.52	662.08
Hong Kong	1	0	2	0	1,815.00	.00
Taiwan	318	388	344	258	1,082.22	662.08
Oceania	3,338	1,241	2,578	841	772.33	677.92
Australia	3,214	1,224	2,473	832	768.54	678.59
New Zealand	125	17	106	9	844.00	557.75
Africa	0	45	0	34	.00	754.22
Sub-Sahara	0	45	0	34	.00	754.22
Rep S Africa	0	45	0	34	.00	754.22
Developed countries	33,868	37,740	16,465	17,957	436.15	475.80
Developing countries	3,418	6,412	4,071	7,868	1,180.85	1,242.61
Hides & skins(MA):						
World	--	--	165,804	185,151	(1)	(1)
Canada	--	--	91,668	105,240	(1)	(1)
Latin America	--	--	13,101	11,274	(1)	(1)
Mexico	--	--	4,006	6,070	(1)	(1)
Central America	--	--	1,492	627	(1)	(1)
Guatemala	--	--	0	1	(1)	(1)
Nicaragua	--	--	195	121	(1)	(1)
Costa Rica	--	--	1,273	504	(1)	(1)
Panama	--	--	24	0	(1)	(1)
Caribbean	--	--	235	25	(1)	(1)
Haiti	--	--	7	0	(1)	(1)
Dominican Republic	--	--	229	26	(1)	(1)
S America	--	--	7,367	4,548	(1)	(1)
Colombia	--	--	229	42	(1)	(1)
Venezuela	--	--	124	474	(1)	(1)
Ecuador	--	--	438	169	(1)	(1)
Bolivia	--	--	3	0	(1)	(1)
Chile	--	--	0	160	(1)	(1)
Brazil	--	--	328	2,588	(1)	(1)
Paraguay	--	--	791	71	(1)	(1)
Uruguay	--	--	889	267	(1)	(1)
Argentina	--	--	4,565	777	(1)	(1)
W Europe	--	--	39,890	39,374	(1)	(1)
EC-12	--	--	23,529	27,224	(1)	(1)
Denmark	--	--	11,836	11,772	(1)	(1)
United Kingdom	--	--	3,060	7,948	(1)	(1)
Ireland	--	--	873	1,562	(1)	(1)
Netherlands	--	--	1,878	458	(1)	(1)
Belgium and Luxembourg	--	--	1,505	2,713	(1)	(1)
France	--	--	880	1,229	(1)	(1)
Germany	--	--	2,709	845	(1)	(1)
Spain, incl Canary Is	--	--	149	316	(1)	(1)
Portugal	--	--	193	75	(1)	(1)
Italy	--	--	232	289	(1)	(1)
Greece	--	--	214	17	(1)	(1)
Other W Europe	--	--	16,261	12,150	(1)	(1)
Iceland	--	--	152	0	(1)	(1)
Sweden	--	--	6,862	3,353	(1)	(1)
Norway	--	--	1,839	1,134	(1)	(1)
Finland	--	--	7,405	7,652	(1)	(1)
Switzerland	--	--	3	0	(1)	(1)
E Europe	--	--	227	394	(1)	(1)
Hungary	--	--	3	0	(1)	(1)
Poland	--	--	224	350	(1)	(1)
Romania	--	--	0	34	(1)	(1)
Former USSR	--	--	3,943	7,284	(1)	(1)
Asia	--	--	5,785	11,894	(1)	(1)
W Asia (Mideast)	--	--	845	1,967	(1)	(1)
Syria	--	--	0	307	(1)	(1)
Lebanon	--	--	0	75	(1)	(1)
Saudi Arabia	--	--	97	788	(1)	(1)
United Arab Emir	--	--	0	1	(1)	(1)
Yemen, Rep of	--	--	748	785	(1)	(1)
S Asia	--	--	9	134	(1)	(1)
India	--	--	7	11	(1)	(1)
Pakistan	--	--	2	57	(1)	(1)
Sri Lanka	--	--	0	65	(1)	(1)
Japan	--	--	0	1,173	(1)	(1)
China	--	--	695	481	(1)	(1)
Southeast Asia	--	--	4,052	7,836	(1)	(1)
Thailand	--	--	3,592	7,408	(1)	(1)

See footnotes at end of table.

Table 17--U.S. agricultural imports: Quantity, value, and unit value by commodity and country, January-December 1991 and 1992--continued

Commodity and country	January-December					
	Quantity		Value (1,000 dol.)		Unit value (\$)	
	1991	1992	1991	1992	1991	1992
Hides & skins(NA):						
Malaysia	--	--	49	18	(1)	(1)
Singapore	--	--	73	23	(1)	(1)
Indonesia	--	--	344	387	(1)	(1)
Other East Asia	--	--	1,185	403	(1)	(1)
Korea, Rep of	--	--	109	68	(1)	(1)
Hong Kong	--	--	2	25	(1)	(1)
Taiwan	--	--	1,074	308	(1)	(1)
Oceania						
Australia	--	--	4,478	5,458	(1)	(1)
Papua New Guinea	--	--	719	1,218	(1)	(1)
New Zealand	--	--	0	33	(1)	(1)
Africa						
Sub-Sahara	--	--	3,764	4,208	(1)	(1)
Sudan	--	--	5,711	4,141	(1)	(1)
Cameroun	--	--	5,711	4,141	(1)	(1)
Mali	--	--	1,796	1,008	(1)	(1)
Guinea	--	--	0	2	(1)	(1)
Togo	--	--	0	0	(1)	(1)
Nigeria	--	--	2	0	(1)	(1)
Ethiopia	--	--	349	1	(1)	(1)
Kenya	--	--	3,156	2,526	(1)	(1)
Tanzania	--	--	14	164	(1)	(1)
Rep S Africa	--	--	19	131	(1)	(1)
Nesibia	--	--	226	200	(1)	(1)
Botswana	--	--	2	2	(1)	(1)
Zambia	--	--	61	4	(1)	(1)
Zimbabwe	--	--	0	21	(1)	(1)
Developed countries	--	--	58	80	(1)	(1)
Developing countries	--	--	136,262	151,414	(1)	(1)
Other countries	--	--	28,846	33,256	(1)	(1)
Sheep & lamb skins(MT):						
World			695	481	(1)	(1)
Canada	4,086	5,314	15,819	22,928	3,861.86	4,314.67
Latin America	517	473	1,002	618	1,937.16	1,306.11
Mexico	1,289	1,333	2,814	3,885	2,182.87	2,897.98
S America	1,289	1,312	2,812	3,877	2,181.53	3,031.55
Argentina	0	21	2	19	.00	894.09
W Europe	482	1,560	2,150	8,182	4,359.87	5,245.11
EC-12	402	1,500	2,150	8,182	4,369.87	5,245.11
United Kingdom	287	1,074	1,625	6,664	5,314.66	6,195.08
Ireland	3	119	18	549	5,895.00	4,614.78
Netherlands	27	16	136	126	5,040.74	7,803.94
France	165	298	385	528	2,384.62	1,771.56
Spain, incl Canary Is	10	21	53	147	5,344.60	6,988.33
Italy	0	32	22	177	.00	5,534.94
Greece	0	0	0	1	.00	.00
Asia	18	361	855	1,995	9,609.07	5,525.81
W Asia (Mideast)	89	368	845	1,967	9,496.71	5,495.13
Syria	0	105	0	307	.00	2,820.27
Lebanon	0	36	0	76	.00	2,102.57
Saudi Arabia	18	143	87	798	5,388.61	5,581.61
United Arab Emir	0	1	0	1	.00	1,463.00
Yemen, Rep of	71	73	748	785	10,538.20	10,767.53
S Asia	0	3	2	20	.00	6,682.00
Pakistan	0	3	2	20	.00	6,682.00
China	0	0	3	8	.00	.00
Oceania	1,141	1,209	3,563	4,310	3,122.85	3,565.10
Australia	219	233	471	569	2,151.46	2,442.76
New Zealand	922	976	3,092	3,741	3,353.58	3,833.03
Africa						
Sub-Sahara	568	378	5,435	3,827	9,568.65	10,123.85
Sudan	568	378	5,435	3,827	9,568.65	10,123.85
Guinea	284	145	1,796	1,008	6,108.84	6,852.92
Nigeria	4	0	15	0	3,768.75	.00
Ethiopia	34	0	349	1	10,274.18	.00
Kenya	210	174	3,156	2,526	15,028.71	14,614.88
Rep S Africa	1	33	14	154	14,166.00	4,681.06
Developed countries	25	26	104	137	4,178.50	5,276.46
Developing countries	2,176	3,268	6,819	13,248	3,135.24	4,063.72
Other countries	1,921	2,046	8,891	9,673	4,680.40	4,727.81
Other hides & skins(NA):						
World			8	8	.00	.00
Canada	--	--	93,425	100,863	(1)	(1)
Latin America	--	--	62,092	75,751	(1)	(1)
Mexico	--	--	10,103	6,894	(1)	(1)
Central America	--	--	1,194	2,083	(1)	(1)
Guatemala	--	--	1,492	627	(1)	(1)
Nicaragua	--	--	0	1	(1)	(1)
Costa Rica	--	--	196	121	(1)	(1)
Panama	--	--	1,273	504	(1)	(1)
Caribbean	--	--	24	0	(1)	(1)
			161	0	(1)	(1)

See footnotes at end of table.

Table 17--U.S. agricultural imports: Quantity, value, and unit value by commodity and country, January-December 1991 and 1992--continued

Commodity and country	January-December					
	Quantity		Value (1,000 dol.)		Unit value (\$)	
	1991	1992	1991	1992	1991	1992
Other hides & skins(NA):						
Haiti	--	--	7	0	(1)	(1)
Dominican Republic	--	--	154	0	(1)	(1)
S America			7,256	4,275	(1)	(1)
Colombia	--	--	225	24	(1)	(1)
Venezuela	--	--	124	474	(1)	(1)
Ecuador	--	--	438	169	(1)	(1)
Bolivia	--	--	3	0	(1)	(1)
Brazil	--	--	328	2,588	(1)	(1)
Paraguay	--	--	791	71	(1)	(1)
Uruguay	--	--	861	235	(1)	(1)
Argentina	--	--	4,486	713	(1)	(1)
W Europe			14,156	7,941	(1)	(1)
EC-12			6,844	4,041	(1)	(1)
Denmark	--	--	100	0	(1)	(1)
United Kingdom	--	--	1,320	1,222	(1)	(1)
Ireland	--	--	572	1,011	(1)	(1)
Netherlands	--	--	1,435	256	(1)	(1)
Belgium and Luxembourg	--	--	733	1,222	(1)	(1)
France	--	--	146	104	(1)	(1)
Germany	--	--	1,989	41	(1)	(1)
Portugal	--	--	193	75	(1)	(1)
Italy	--	--	210	110	(1)	(1)
Greece	--	--	137	0	(1)	(1)
Other W Europe			7,312	3,601	(1)	(1)
Sweden	--	--	6,911	2,803	(1)	(1)
Norway	--	--	5	44	(1)	(1)
Finland	--	--	1,384	1,054	(1)	(1)
Switzerland	--	--	3	0	(1)	(1)
E Europe			0	34	(1)	(1)
Romania	--	--	0	34	(1)	(1)
Former USSR			471	332	(1)	(1)
Asia			5,576	8,538	(1)	(1)
S Asia			7	114	(1)	(1)
India	--	--	7	11	(1)	(1)
Pakistan	--	--	0	37	(1)	(1)
Sri Lanka	--	--	0	66	(1)	(1)
China	--	--	335	226	(1)	(1)
Southeast Asia			4,052	7,836	(1)	(1)
Thailand	--	--	3,592	7,408	(1)	(1)
Malaysia	--	--	43	18	(1)	(1)
Singapore	--	--	73	23	(1)	(1)
Indonesia	--	--	344	387	(1)	(1)
Other East Asia			1,181	362	(1)	(1)
Korea, Rep of	--	--	107	53	(1)	(1)
Taiwan	--	--	1,074	308	(1)	(1)
Oceania			849	1,036	(1)	(1)
Australia	--	--	219	616	(1)	(1)
Papua New Guinea	--	--	0	33	(1)	(1)
New Zealand	--	--	630	388	(1)	(1)
Africa			178	235	(1)	(1)
Sub-Sahara			178	235	(1)	(1)
Cameroon	--	--	0	2	(1)	(1)
Mali	--	--	0	2	(1)	(1)
Guinea	--	--	12	0	(1)	(1)
Togo	--	--	2	0	(1)	(1)
Tanzania	--	--	13	117	(1)	(1)
Rep S Africa	--	--	117	59	(1)	(1)
Namibia	--	--	0	2	(1)	(1)
Botswana	--	--	10	4	(1)	(1)
Zambia	--	--	0	21	(1)	(1)
Zimbabwe	--	--	26	28	(1)	(1)
Developed countries			77,214	84,755	(1)	(1)
Developing countries			15,876	15,882	(1)	(1)
Other countries			335	226	(1)	(1)
Furskins(NA):						
World			56,560	61,360	(1)	(1)
Canada	--	--	28,576	28,871	(1)	(1)
Latin America			184	283	(1)	(1)
Caribbean	--	--	74	28	(1)	(1)
Dominican Republic	--	--	74	28	(1)	(1)
S America			110	265	(1)	(1)
Colombia	--	--	5	18	(1)	(1)
Chile	--	--	0	160	(1)	(1)
Uruguay	--	--	28	32	(1)	(1)
Argentina	--	--	77	45	(1)	(1)
W Europe			23,583	23,251	(1)	(1)
EC-12			14,635	15,001	(1)	(1)
Denmark	--	--	11,736	11,772	(1)	(1)
United Kingdom	--	--	215	72	(1)	(1)
Ireland	--	--	283	2	(1)	(1)
Netherlands	--	--	307	75	(1)	(1)

See footnotes at end of table.

Table 17--U.S. agricultural imports: Quantity, value, and unit value by commodity and country, January-December 1991 and 1992--continued

Commodity and country	January-December					
	Quantity		Value (1,000 dol.)		Unit value (\$)	
	1991	1992	1991	1992	1991	1992
Furkins(NA):						
Belgium and Luxembourg	--	--	871	1,491	(1)	(1)
France	--	--	338	598	(1)	(1)
Germany	--	--	711	804	(1)	(1)
Spain, incl Canary Is	--	--	96	170	(1)	(1)
Italy	--	--	0	1	(1)	(1)
Greece	--	--	77	16	(1)	(1)
Other W Europe	--	--	8,948	8,248	(1)	(1)
Iceland	--	--	152	0	(1)	(1)
Sweden	--	--	951	651	(1)	(1)
Norway	--	--	1,834	1,080	(1)	(1)
Finland	--	--	6,011	6,608	(1)	(1)
E Europe	--	--	227	350	(1)	(1)
Hungary	--	--	3	0	(1)	(1)
Poland	--	--	224	350	(1)	(1)
Former USSR	--	--	3,472	6,952	(1)	(1)
Asia	--	--	355	1,461	(1)	(1)
Japan	--	--	0	1,173	(1)	(1)
China	--	--	351	248	(1)	(1)
Other East Asia	--	--	4	40	(1)	(1)
Korea, Rep of	--	--	2	15	(1)	(1)
Hong Kong	--	--	2	25	(1)	(1)
Oceania	--	--	65	112	(1)	(1)
Australia	--	--	23	34	(1)	(1)
New Zealand	--	--	42	79	(1)	(1)
Africa	--	--	98	79	(1)	(1)
Sub-Sahara	--	--	6	14	(1)	(1)
Tanzania	--	--	5	3	(1)	(1)
Rep S Africa	--	--	2	0	(1)	(1)
Namibia	--	--	52	0	(1)	(1)
Botswana	--	--	33	62	(1)	(1)
Zimbabwe	--	--	52,229	53,411	(1)	(1)
Developed countries	--	--	3,980	7,701	(1)	(1)
Developing countries	--	--	351	248	(1)	(1)
Other countries	--	--				
Wool - unafg, apparel grades(NT):						
World	42,164	40,712	146,657	140,196	3,478.26	3,443.60
Canada	254	742	358	1,355	1,407.48	1,825.81
Latin America	2,596	2,805	5,468	6,688	2,106.21	2,384.37
Mexico	452	514	364	380	805.64	738.35
Caribbean	60	0	220	0	3,662.83	.00
Neth Antilles	60	0	220	0	3,662.83	.00
S America	2,084	2,291	4,884	5,309	2,343.48	2,753.66
Chile	329	297	568	599	1,685.39	2,018.02
Brazil	38	99	73	237	1,864.36	2,385.09
Uruguay	1,080	1,855	2,566	5,327	2,376.20	2,871.48
Argentina	359	40	1,199	145	3,285.93	3,636.65
Falkland Is	273	0	484	0	1,810.36	.00
W Europe	137	499	1,665	2,095	12,154.74	4,188.84
EC-12	137	498	1,665	2,064	12,154.74	4,146.35
United Kingdom	85	204	747	534	8,687.69	2,620.07
Ireland	6	6	88	51	14,727.67	8,579.83
Belgium and Luxembourg	15	43	332	538	22,117.60	12,607.74
France	0	7	0	25	.00	3,515.28
Germany	0	235	20	814	.00	3,449.24
Spain, incl Canary Is	1	0	7	0	6,649.00	.00
Italy	28	2	472	102	16,264.72	50,875.00
Other W Europe	0	1	0	31	.00	30,888.00
Switzerland	0	1	0	31	.00	30,888.00
E Europe	46	7	167	124	3,630.02	17,710.00
Hungary	46	7	167	124	3,630.02	17,710.00
Former USSR	183	3	910	7	4,870.81	2,487.33
Asia	518	718	4,222	4,652	8,150.21	6,478.57
W Asia (Mideast)	27	7	293	77	10,865.26	11,006.71
Turkey	27	7	293	77	10,865.26	11,006.71
S Asia	100	39	1,673	581	16,727.08	15,145.59
Afghanistan	100	39	1,673	581	16,727.08	15,145.59
Japan	0	0	0	6	.00	.00
China	141	29	1,017	773	7,214.25	26,651.69
Other East Asia	260	643	1,239	3,206	4,854.11	4,985.45
Mongolia	232	635	444	2,829	1,913.34	4,465.45
Korea, Rep of	2	0	57	52	28,382.00	.00
Hong Kong	0	0	20	26	.00	.00
Taiwan	16	8	718	288	44,882.00	37,307.75
Oceania	38,318	35,565	133,539	124,051	3,484.86	3,487.81
Australia	36,294	33,745	128,181	118,914	3,532.02	3,523.90
New Zealand	2,024	1,821	5,342	5,137	2,639.30	2,820.87
Africa	112	372	335	1,223	2,985.63	3,287.70
Sub-Sahara	112	372	335	1,223	2,985.63	3,287.70
Rep S Africa	112	372	335	1,223	2,985.63	3,287.70
Developed countries	38,821	37,178	135,881	128,730	3,500.46	3,462.44
Developing countries	2,870	2,869	9,305	7,854	3,133.02	2,740.83
Other countries	373	664	1,461	3,602	3,917.17	5,424.87

See footnotes at end of table.

Table 17--U.S. agricultural imports: Quantity, value, and unit value by commodity and country, January-December 1991 and 1992--continued

Commodity and country	January-December					
	Quantity		Value (1,000 dol.)		Unit value (\$)	
	1991	1992	1991	1992	1991	1992
Sausage casings(MT):						
World	15,469	14,946	61,224	60,198	3,958.12	4,023.72
Canada	138	126	1,065	1,122	7,714.04	8,979.17
Latin America	5,900	5,134	17,201	14,569	2,915.46	2,837.70
Mexico	5,227	4,544	15,654	13,228	2,994.90	2,911.34
Central America	0	19	0	29	.00	1,515.97
El Salvador	0	19	0	29	.00	1,515.97
S America	673	571	1,547	1,311	2,288.42	2,295.33
Brazil	374	317	926	785	2,475.72	2,477.61
Uruguay	265	235	536	490	2,024.20	2,085.41
Argentina	34	19	85	35	2,485.41	1,850.53
W Europe	6,764	5,177	22,298	20,487	3,368.55	3,957.40
EC-12	5,328	4,761	20,660	18,970	3,877.62	3,984.38
Denmark	1,492	1,489	7,185	7,608	4,815.85	5,109.71
United Kingdom	89	54	936	503	10,511.40	9,307.46
Ireland	0	0	3	0	.00	.00
Netherlands	956	682	3,635	2,250	3,802.07	3,299.26
Belgium and Luxembourg	0	0	7	2	.00	.00
France	0	20	0	148	.00	7,407.25
Germany	2,559	2,138	7,851	7,179	3,067.85	3,357.64
Spain, incl Canary Is	1	0	16	0	16,110.00	.00
Portugal	229	375	992	1,264	4,332.51	3,362.36
Italy	2	2	37	15	18,371.00	7,735.00
Other W Europe	436	416	1,638	1,518	3,757.74	3,548.58
Sweden	425	416	1,619	1,515	3,810.39	3,640.77
Austria	11	0	19	0	1,723.54	.00
Switzerland	0	0	0	3	.00	.00
Former USSR	20	23	15	39	762.50	1,704.30
Asia	2,883	3,667	7,570	11,057	2,660.44	3,015.36
W Asia (Mideast)	21	6	517	218	24,631.86	36,399.17
Turkey	20	4	495	137	24,791.25	34,165.25
Syria	1	2	21	82	21,444.00	40,867.00
S Asia	0	9	0	261	.00	29,002.88
Pakistan	0	9	0	261	.00	29,002.88
Japan	7	0	34	0	4,857.14	.00
China	2,774	3,238	6,845	9,653	2,467.48	2,981.22
Other East Asia	81	414	274	925	3,982.81	2,293.63
Korea, Rep of	1	0	9	0	9,006.00	.00
Hong Kong	80	414	259	925	3,231.38	2,293.63
Taiwan	0	0	7	0	.00	.00
Oceania	746	814	12,684	12,822	17,003.33	15,751.35
Australia	59	94	1,119	1,250	19,297.95	13,293.89
New Zealand	688	720	11,565	11,572	16,809.89	16,072.17
Africa	17	5	290	42	17,075.18	6,958.33
N Africa	0	2	0	32	.00	16,091.00
Morocco	0	1	0	21	.00	20,747.00
Egypt	0	1	0	11	.00	11,315.00
Sub-Sahara	17	4	290	10	17,075.18	2,422.00
Niger	0	4	11	10	.00	2,422.00
Namibia	17	0	280	0	16,443.00	.00
Developed countries	6,655	6,116	36,081	34,491	5,421.69	6,629.73
Developing countries	6,039	5,592	18,298	16,054	3,020.97	2,870.85
Other countries	2,774	3,238	6,845	9,653	2,467.48	2,981.22
Bull semen(MA):						
World	--	--	2,743	3,965	(1)	(1)
Canada	--	--	2,248	2,504	(1)	(1)
W Europe	--	--	265	71	(1)	(1)
EC-12	--	--	249	71	(1)	(1)
Denmark	--	--	107	4	(1)	(1)
United Kingdom	--	--	194	64	(1)	(1)
Ireland	--	--	2	0	(1)	(1)
Netherlands	--	--	3	0	(1)	(1)
Germany	--	--	2	2	(1)	(1)
Other W Europe	--	--	17	0	(1)	(1)
Sweden	--	--	10	0	(1)	(1)
Norway	--	--	7	0	(1)	(1)
Oceania	--	--	230	1,390	(1)	(1)
Australia	--	--	123	1,357	(1)	(1)
New Zealand	--	--	107	33	(1)	(1)
Developed countries	--	--	2,743	3,965	(1)	(1)
Misc animal prods(MA):						
World	--	--	206,004	246,243	(1)	(1)
Canada	--	--	27,545	39,115	(1)	(1)
Latin America	--	--	28,180	34,889	(1)	(1)
Mexico	--	--	3,716	5,664	(1)	(1)
Central America	--	--	865	2,248	(1)	(1)
Guatemala	--	--	25	459	(1)	(1)
Honduras	--	--	0	40	(1)	(1)
Nicaragua	--	--	0	750	(1)	(1)
Costa Rica	--	--	48	153	(1)	(1)
Panama	--	--	792	846	(1)	(1)
Caribbean	--	--	244	375	(1)	(1)

See footnotes at end of table.

Table 17--U.S. agricultural imports: Quantity, value, and unit value by commodity and country, January-December 1991 and 1992--continued

Commodity and country	January-December					
	Quantity		Value (1,000 dol.)		Unit value (\$)	
	1991	1992	1991	1992	1991	1992
Misc animal prods(NA):						
Dominican Republic	--	--	244	375	(1)	(1)
S America			23,356	26,602	(1)	(1)
Colombia	--	--	5,006	7,363	(1)	(1)
Venezuela	--	--	2	253	(1)	(1)
Ecuador	--	--	19	699	(1)	(1)
Peru	--	--	92	0	(1)	(1)
Chile	--	--	221	212	(1)	(1)
Brazil	--	--	15,100	15,615	(1)	(1)
Paraguay	--	--	7	3	(1)	(1)
Uruguay	--	--	383	574	(1)	(1)
Argentina	--	--	2,527	1,882	(1)	(1)
W Europe			99,628	107,502	(1)	(1)
EC-12			93,483	100,790	(1)	(1)
Denmark	--	--	5,251	4,670	(1)	(1)
United Kingdom	--	--	11,445	13,284	(1)	(1)
Ireland	--	--	17	39	(1)	(1)
Netherlands	--	--	17,965	21,174	(1)	(1)
Belgium and Luxembourg	--	--	2,809	3,466	(1)	(1)
France	--	--	40,007	40,704	(1)	(1)
Germany	--	--	15,341	17,089	(1)	(1)
Spain, incl Canary Is	--	--	31	36	(1)	(1)
Portugal	--	--	2	0	(1)	(1)
Italy	--	--	573	294	(1)	(1)
Greece	--	--	41	36	(1)	(1)
Other W Europe	--	--	6,145	6,711	(1)	(1)
Sweden	--	--	4,550	5,296	(1)	(1)
Norway	--	--	0	16	(1)	(1)
Finland	--	--	223	227	(1)	(1)
Austria	--	--	13	7	(1)	(1)
Switzerland	--	--	1,359	1,165	(1)	(1)
E Europe			47	1,543	(1)	(1)
Former Czechoslovakia	--	--	0	243	(1)	(1)
Hungary	--	--	6	18	(1)	(1)
Poland	--	--	2	1,282	(1)	(1)
Yugoslavia	--	--	38	0	(1)	(1)
Former USSR	--	--	209	50	(1)	(1)
Asia			33,136	48,481	(1)	(1)
W Asia (Mideast)			62	28	(1)	(1)
Turkey	--	--	32	20	(1)	(1)
Israel, inc Gaza	--	--	23	3	(1)	(1)
Jordan	--	--	7	5	(1)	(1)
S Asia			85	372	(1)	(1)
India	--	--	55	355	(1)	(1)
Pakistan	--	--	30	17	(1)	(1)
Japan	--	--	13,562	14,883	(1)	(1)
China	--	--	11,103	13,278	(1)	(1)
Southeast Asia			6,539	17,026	(1)	(1)
Thailand	--	--	5,809	15,745	(1)	(1)
Malaysia	--	--	272	825	(1)	(1)
Singapore	--	--	6	1	(1)	(1)
Indonesia	--	--	504	383	(1)	(1)
Philippines	--	--	49	72	(1)	(1)
Other East Asia			1,685	2,894	(1)	(1)
Macao	--	--	10	0	(1)	(1)
Korea, Rep of	--	--	191	1,138	(1)	(1)
Hong Kong	--	--	995	1,146	(1)	(1)
Taiwan	--	--	489	609	(1)	(1)
Oceania			16,414	19,398	(1)	(1)
Australia	--	--	1,161	2,161	(1)	(1)
New Zealand	--	--	15,252	17,227	(1)	(1)
French Pacif Is	--	--	1	0	(1)	(1)
Africa			846	1,277	(1)	(1)
N Africa			556	900	(1)	(1)
Morocco	--	--	0	2	(1)	(1)
Egypt	--	--	556	898	(1)	(1)
Sub-Sahara			290	377	(1)	(1)
Cameroon	--	--	176	0	(1)	(1)
Mali	--	--	0	73	(1)	(1)
Ivory Coast	--	--	4	0	(1)	(1)
Nigeria	--	--	1	7	(1)	(1)
Ethiopia	--	--	36	34	(1)	(1)
Kenya	--	--	0	58	(1)	(1)
Tanzania	--	--	48	81	(1)	(1)
Rep S Africa	--	--	1	107	(1)	(1)
Namibia	--	--	0	3	(1)	(1)
Botswana	--	--	10	0	(1)	(1)
Zambia	--	--	4	12	(1)	(1)
Zimbabwe	--	--	9	3	(1)	(1)
Developed countries	--	--	157,172	174,996	(1)	(1)
Developing countries	--	--	37,729	57,968	(1)	(1)
Other countries	--	--	11,103	13,278	(1)	(1)

See footnotes at end of table.

Table 17--U.S. agricultural imports: Quantity, value, and unit value by commodity and country, January-December 1991 and 1992--continued

Commodity and country	January-December					
	Quantity		Value (1,000 dol.)		Unit value (\$)	
	1991	1992	1991	1992	1991	1992
Non-animal products(NA):						
World	--	--	11,632,362	13,265,913	(1)	(1)
Greenland	--	--	2	0	(1)	(1)
Canada	--	--	1,621,682	2,006,807	(1)	(1)
St Pierre-Miquelon	--	--	182	0	(1)	(1)
Latin America	--	--	3,980,921	4,208,323	(1)	(1)
Mexico	--	--	1,710,642	1,597,626	(1)	(1)
Central America	--	--	425,638	490,194	(1)	(1)
Guatemala	--	--	179,287	208,884	(1)	(1)
Belize	--	--	7,635	30,021	(1)	(1)
El Salvador	--	--	43,036	37,444	(1)	(1)
Honduras	--	--	35,766	44,371	(1)	(1)
Nicaragua	--	--	38,969	23,653	(1)	(1)
Costa Rica	--	--	111,449	132,479	(1)	(1)
Panama	--	--	8,387	13,344	(1)	(1)
Caribbean	--	--	180,448	212,406	(1)	(1)
Bahamas	--	--	3,227	4,821	(1)	(1)
Jamaica	--	--	22,411	26,006	(1)	(1)
Cayman Is	--	--	261	193	(1)	(1)
Haiti	--	--	10,784	293	(1)	(1)
Dominican Republic	--	--	135,375	165,989	(1)	(1)
Leeward & Windward Is	--	--	1,703	3,579	(1)	(1)
Barbados	--	--	1,887	1,014	(1)	(1)
Trinidad-Tobago	--	--	4,136	10,082	(1)	(1)
Neth Antilles	--	--	82	24	(1)	(1)
French W Indies	--	--	484	355	(1)	(1)
S America	--	--	1,664,292	1,908,098	(1)	(1)
Colombia	--	--	265,324	300,232	(1)	(1)
Venezuela	--	--	12,686	13,298	(1)	(1)
Guyana	--	--	81	5,820	(1)	(1)
Suriname	--	--	0	52	(1)	(1)
French Guiana	--	--	5	0	(1)	(1)
Ecuador	--	--	25,823	27,278	(1)	(1)
Peru	--	--	34,141	39,617	(1)	(1)
Bolivia	--	--	13,856	8,848	(1)	(1)
Chile	--	--	440,404	490,221	(1)	(1)
Brazil	--	--	613,784	728,913	(1)	(1)
Paraguay	--	--	6,801	4,316	(1)	(1)
Uruguay	--	--	4,047	5,698	(1)	(1)
Argentina	--	--	257,341	283,805	(1)	(1)
W Europe	--	--	3,177,864	3,611,241	(1)	(1)
EC-12	--	--	2,082,619	3,345,722	(1)	(1)
Denmark	--	--	90,260	98,653	(1)	(1)
United Kingdom	--	--	136,456	133,826	(1)	(1)
Ireland	--	--	39,607	48,183	(1)	(1)
Netherlands	--	--	582,451	630,624	(1)	(1)
Belgium and Luxembourg	--	--	52,819	61,638	(1)	(1)
France	--	--	538,472	627,412	(1)	(1)
Germany	--	--	415,079	446,481	(1)	(1)
Spain, incl Canary Is	--	--	361,119	413,390	(1)	(1)
Portugal	--	--	39,669	38,296	(1)	(1)
Italy	--	--	612,829	716,274	(1)	(1)
Greece	--	--	106,963	130,844	(1)	(1)
Other W Europe	--	--	195,251	165,519	(1)	(1)
Iceland	--	--	946	1,014	(1)	(1)
Sweden	--	--	59,043	56,142	(1)	(1)
Norway	--	--	2,230	8,601	(1)	(1)
Finland	--	--	44,179	21,995	(1)	(1)
Austria	--	--	47,198	31,117	(1)	(1)
Switzerland	--	--	41,248	46,687	(1)	(1)
Gibraltar	--	--	0	59	(1)	(1)
Malta, Gozo	--	--	407	3	(1)	(1)
E Europe	--	--	168,116	226,520	(1)	(1)
Former Czechoslovakia	--	--	14,481	18,712	(1)	(1)
Hungary	--	--	40,160	28,800	(1)	(1)
Poland	--	--	28,303	30,034	(1)	(1)
Yugoslavia	--	--	65,462	12,228	(1)	(1)
Albania	--	--	23	159	(1)	(1)
Romania	--	--	1,509	746	(1)	(1)
Bulgaria	--	--	18,179	60,649	(1)	(1)
Former USSR	--	--	1,250	1,722	(1)	(1)
Asia	--	--	2,213,274	2,797,639	(1)	(1)
W Asia (Mideast)	--	--	379,944	687,006	(1)	(1)
Turkey	--	--	317,248	624,209	(1)	(1)
Cyprus	--	--	430	421	(1)	(1)
Syria	--	--	30	1,081	(1)	(1)
Lebanon	--	--	3,859	4,586	(1)	(1)
Iran	--	--	5	0	(1)	(1)
Israel, inc Gaza	--	--	67,800	66,064	(1)	(1)
Jordan	--	--	89	106	(1)	(1)
Saudi Arabia	--	--	220	274	(1)	(1)
United Arab Emir	--	--	182	141	(1)	(1)

See footnotes at end of table.

Table 17--U.S. agricultural imports: Quantity, value, and unit value by commodity and country, January-December 1991 and 1992--continued

Commodity and country	January-December					
	Quantity		Value (1,000 dol.)		Unit value (\$)	
	1991	1992	1991	1992	1991	1992
Non-animal products(MA):						
Duan	--	--	22	32	(1)	(1)
S Asia	--	--	212,825	211,468	(1)	(1)
Afghanistan	--	--	211	164	(1)	(1)
India	--	--	195,382	192,178	(1)	(1)
Pakistan	--	--	12,657	14,342	(1)	(1)
Nepal	--	--	1,825	1,799	(1)	(1)
Bangladesh	--	--	51	559	(1)	(1)
Sri Lanka	--	--	1,598	2,426	(1)	(1)
Japan	--	--	212,807	196,845	(1)	(1)
China	--	--	175,378	204,095	(1)	(1)
Southeast Asia	--	--	954,632	1,243,382	(1)	(1)
Burma (Myanmar)	--	--	2,180	1,322	(1)	(1)
Thailand	--	--	377,573	450,531	(1)	(1)
Malaysia	--	--	93,572	135,212	(1)	(1)
Singapore	--	--	19,164	17,993	(1)	(1)
Indonesia	--	--	79,428	113,365	(1)	(1)
Brunei	--	--	6	0	(1)	(1)
Philippines	--	--	382,708	624,959	(1)	(1)
Other East Asia	--	--	277,688	254,744	(1)	(1)
Macao	--	--	9,006	2,114	(1)	(1)
Korea, Rep of	--	--	46,086	49,154	(1)	(1)
Hong Kong	--	--	92,339	93,784	(1)	(1)
Taiwan	--	--	130,247	109,693	(1)	(1)
Oceania	--	--	264,154	257,753	(1)	(1)
Australia	--	--	171,318	165,263	(1)	(1)
Papua New Guinea	--	--	3,015	2,750	(1)	(1)
New Zealand	--	--	84,250	75,249	(1)	(1)
Western Samoa	--	--	696	373	(1)	(1)
S Pacific Is, n e c	--	--	415	20	(1)	(1)
French Pacif Is	--	--	87	78	(1)	(1)
Micronesia	--	--	1,443	1,365	(1)	(1)
Other Pac Is, n e c	--	--	2,819	12,653	(1)	(1)
Africa	--	--	204,908	255,908	(1)	(1)
N Africa	--	--	50,743	47,736	(1)	(1)
Morocco	--	--	43,273	40,498	(1)	(1)
Algeria	--	--	38	1	(1)	(1)
Tunisia	--	--	5,577	5,056	(1)	(1)
Egypt	--	--	1,854	2,180	(1)	(1)
Sub-Sahara	--	--	154,165	208,172	(1)	(1)
Sudan	--	--	138	70	(1)	(1)
Mauritania	--	--	318	55	(1)	(1)
Cameroon	--	--	4,416	986	(1)	(1)
Senegal	--	--	1,511	830	(1)	(1)
Mali	--	--	303	136	(1)	(1)
Guinea	--	--	128	7	(1)	(1)
Sierra Leone	--	--	88	590	(1)	(1)
Ivory Coast	--	--	2,227	2,501	(1)	(1)
Ghana	--	--	778	703	(1)	(1)
The Gambia	--	--	53	0	(1)	(1)
Niger	--	--	2	3	(1)	(1)
Togo	--	--	443	412	(1)	(1)
Nigeria	--	--	539	520	(1)	(1)
Cent African Rep	--	--	299	511	(1)	(1)
Gabon	--	--	3,619	2,900	(1)	(1)
Chad	--	--	0	34	(1)	(1)
Burkina (Upper Volta)	--	--	14	0	(1)	(1)
Benin	--	--	146	158	(1)	(1)
Congo (Brazzaville)	--	--	21	3,048	(1)	(1)
Zaire	--	--	2,755	2,856	(1)	(1)
Burundi	--	--	0	83	(1)	(1)
Somalia	--	--	3	0	(1)	(1)
Ethiopia	--	--	2,950	454	(1)	(1)
Uganda	--	--	104	140	(1)	(1)
Kenya	--	--	8,083	6,831	(1)	(1)
Seychelles	--	--	337	1	(1)	(1)
Tanzania	--	--	4,551	3,473	(1)	(1)
Mauritius	--	--	13,877	1,308	(1)	(1)
Mozambique	--	--	20,890	18,311	(1)	(1)
Madagascar	--	--	3,516	5,222	(1)	(1)
Rep S Africa	--	--	3,023	41,583	(1)	(1)
Namibia	--	--	0	33	(1)	(1)
Zambia	--	--	985	87	(1)	(1)
Swaziland	--	--	19,038	7,445	(1)	(1)
Zimbabwe	--	--	16,891	61,589	(1)	(1)
Malawi	--	--	41,607	44,171	(1)	(1)
Developed countries	--	--	5,328,731	6,053,152	(1)	(1)
Developing countries	--	--	6,128,244	7,008,556	(1)	(1)
Other countries	--	--	175,578	204,095	(1)	(1)

See footnotes at end of table.

Table 17--U.S. agricultural imports: Quantity, value, and unit value by commodity and country, January-December 1991 and 1992--continued

Commodity and country	January-December					
	Quantity		Value (1,000 dol.)		Unit value (\$)	
	1991	1992	1991	1992	1991	1992
Grains & feeds(MT):						
World	4,418,684	5,382,846	1,321,053	1,585,508	298.67	294.55
Canada	2,548,494	3,823,569	565,578	778,074	221.93	203.49
Latin America	146,664	98,166	54,380	74,874	438.96	762.73
Mexico	35,945	47,481	40,197	52,733	1,118.30	1,110.37
Central America	1,242	3,461	1,832	2,770	1,655.84	800.46
Guatemala	58	196	83	291	1,425.05	1,482.25
El Salvador	92	408	116	281	1,267.62	587.48
Honduras	56	0	21	0	369.80	.00
Nicaragua	2	0	2	0	800.00	.00
Costa Rica	1,029	2,845	1,684	2,167	1,645.88	761.66
Panama	5	11	18	32	3,614.40	2,866.36
Caribbean	9,185	14,020	3,957	4,602	431.85	328.25
Bahamas	345	0	19	0	53.88	.00
Jamaica	4,647	8,395	1,037	1,666	223.26	199.83
Haiti	0	10	0	22	.00	2,198.40
Dominican Republic	938	895	886	965	945.00	1,079.42
Lesser & Windward Is	2	1	2	1	994.50	1,288.00
Barbados	92	77	227	142	2,470.11	1,849.50
Trinidad-Tobago	948	820	1,692	1,440	1,678.85	1,756.20
French W Indies	2,213	3,882	203	365	91.86	83.96
S America	100,282	33,194	18,284	14,759	182.30	444.92
Colombia	3,493	3,452	6,173	7,350	1,767.35	2,129.32
Venezuela	672	1,079	638	1,019	848.04	839.29
Guyana	891	45	67	43	75.64	859.22
Ecuador	318	382	161	234	505.86	613.41
Peru	1,073	523	386	308	359.98	589.28
Bolivia	118	0	29	0	243.81	.00
Chile	325	362	228	387	702.89	1,068.13
Brazil	1,098	1,723	916	1,347	834.37	781.75
Argentina	92,304	25,628	9,685	4,085	104.92	159.44
W Europe	1,257,324	869,776	389,681	400,530	308.93	460.50
EC-12	210,035	240,466	289,825	322,070	1,379.89	1,339.35
Denmark	19,441	19,373	47,209	51,782	2,428.34	2,672.89
United Kingdom	28,396	27,871	33,252	31,689	1,171.35	1,149.35
Ireland	6,240	4,030	5,681	5,262	894.40	1,305.79
Netherlands	8,816	9,457	12,899	14,675	1,463.11	1,551.81
Belgium and Luxembourg	3,061	5,444	11,529	21,892	3,766.50	4,021.35
France	11,709	13,682	17,417	19,752	1,487.47	1,443.63
Germany	22,935	20,376	66,219	65,426	2,887.23	3,210.95
Spain, Incl Canary Is	1,969	2,413	3,706	4,648	1,882.35	1,926.26
Portugal	361	406	824	1,110	2,282.47	2,733.13
Italy	105,730	136,478	85,574	103,990	837.74	761.95
Greece	1,377	1,236	2,605	1,843	1,891.65	1,491.12
Other W Europe	1,047,289	629,309	99,856	78,461	95.35	124.68
Iceland	5	0	24	0	3,979.83	.00
Sweden	539,777	388,155	46,349	42,773	85.87	110.19
Norway	387	50,750	1,080	7,408	2,815.73	145.98
Finland	502,103	186,805	42,251	17,448	84.15	93.40
Austria	2,140	1,736	4,490	4,496	2,098.02	2,589.85
Switzerland	2,875	1,853	5,652	6,335	1,965.38	3,400.66
E Europe	34,050	57,898	10,546	16,341	308.72	281.74
Former Czechoslovakia	2,055	8,023	2,714	4,897	1,320.61	610.37
Hungary	1,352	2,342	1,262	3,242	947.87	1,384.08
Poland	28,794	31,262	3,542	4,289	123.00	137.20
Yugoslavia	1,849	342	3,009	643	1,627.37	1,890.22
Bulgaria	0	54	0	48	.00	883.33
Former USSR	0	19	0	18	.00	952.16
Asia	328,560	441,188	258,001	278,038	785.25	630.20
W Asia (Mideast)	11,366	18,195	8,812	12,902	775.32	709.12
Turkey	8,916	15,720	4,385	7,753	481.81	493.21
Cyprus	2	10	9	19	4,525.00	1,558.20
Lebanon	46	45	38	34	841.51	759.62
Israel, Inc Gaza	2,345	2,366	4,308	5,040	1,836.89	2,130.13
Jordan	5	30	3	29	588.00	970.50
Saudi Arabia	53	24	69	27	1,299.21	1,141.96
S Asia	20,254	18,845	20,934	21,639	1,033.60	1,148.25
India	18,684	15,127	18,896	19,172	1,054.85	1,267.42
Pakistan	1,434	3,175	940	2,139	655.66	673.71
Nepal	134	621	87	305	720.60	584.53
Bangladesh	0	15	0	16	.00	1,080.00
Sri Lanka	2	7	2	7	940.50	952.71
Japan	10,818	10,053	38,808	39,198	3,587.43	3,899.14
China	7,593	10,278	8,760	10,556	1,153.72	1,027.04
Southeast Asia	247,385	354,707	122,559	137,516	499.46	387.87
Burma (Myanmar)	1,332	445	698	257	523.88	577.89
Thailand	237,844	342,434	110,513	120,808	464.64	352.21
Malaysia	824	1,720	1,190	2,762	1,371.03	1,605.67
Singapore	2,143	2,276	4,047	4,820	1,885.66	2,117.64
Indonesia	2,183	4,761	2,377	4,085	1,062.87	858.09
Philippines	3,059	3,071	5,081	5,084	1,585.93	1,655.60
Other East Asia	31,144	29,110	57,126	56,127	1,834.25	1,928.09

See footnotes at end of table.

Table 17--U.S. agricultural imports: Quantity, value, and unit value by commodity and country, January-December 1991 and 1992--continued

Commodity and country	January-December					
	Quantity		Value (1,000 dol.)		Unit value (\$)	
	1991	1992	1991	1992	1991	1992
Grains & feeds(MT):						
Macao	0	1	2	8	0.00	8,199.00
Korea, Rep of	10,480	10,430	19,439	20,304	1,854.85	1,946.79
Hong Kong	7,147	8,590	12,747	14,323	1,783.53	1,659.34
Taiwan	19,517	10,099	24,938	21,491	1,844.86	2,128.06
Oceania	34,344	26,478	27,451	32,030	799.30	1,209.70
Australia	31,416	23,900	22,674	27,628	721.74	1,156.00
New Zealand	2,788	2,469	4,521	4,202	1,621.74	1,701.82
S Pacific Is, n e c	12	0	17	0	1,440.00	.00
Other Pac Is, n e c	128	109	238	200	1,859.43	1,835.74
Africa	69,248	65,653	5,416	5,603	78.22	85.35
N Africa	57	182	159	109	2,785.46	827.69
Morocco	12	3	27	24	2,214.42	8,044.67
Egypt	45	129	133	85	2,950.40	659.85
Sub-Sahara	68,191	65,521	5,257	5,494	75.98	83.85
Cameroon	0	4,022	0	0	.00	78.28
Mali	0	15	0	16	.00	1,083.40
Sierra Leone	1,029	8,314	61	560	59.50	57.32
Ivory Coast	18,496	15,394	1,623	1,162	87.77	75.49
Ghana	1,620	1,676	97	176	59.50	104.97
Togo	6,319	3,811	443	302	70.15	78.21
Nigeria	16	5	9	2	589.44	312.40
Gabon	3,130	1,500	171	92	54.55	61.00
Benin	2,000	1,500	137	158	68.50	105.00
Zaire	36,512	29,210	2,553	2,645	72.66	90.56
Kenya	20	0	33	0	1,666.25	.00
Mauritius	0	2	5	10	.00	5,047.00
Rep S Africa	37	52	18	53	473.51	855.69
Swaziland	0	10	0	4	.00	427.50
Zimbabwe	2	0	6	0	3,037.50	.00
Developed countries	3,853,222	4,732,194	1,025,588	1,254,725	266.16	265.15
Developing countries	557,859	640,374	286,704	320,228	513.89	500.06
Other countries	7,593	10,278	8,760	10,556	1,153.72	1,027.04
Wheat, ex seed(MT):						
World	559,214	1,463,422	65,595	188,141	117.30	128.56
Canada	558,816	1,454,400	65,491	186,849	117.17	128.47
Latin America	0	8,437	0	1,103	.00	130.71
Mexico	0	2	0	5	.00	2,362.50
S America	0	8,435	0	1,098	.00	130.19
Peru	0	1	0	2	.00	2,235.00
Argentina	0	8,434	0	1,096	.00	129.94
W Europe	281	358	74	152	261.72	412.20
EC-12	281	346	74	140	261.72	405.92
France	0	18	0	6	.00	398.44
Germany	281	328	74	133	261.72	405.60
Italy	0	0	0	1	.00	.00
Other W Europe	0	22	0	11	.00	511.04
Austria	0	22	0	11	.00	511.04
Asia	17	214	31	35	1,825.00	162.10
W Asia (Mideast)	5	213	4	30	700.00	138.86
Turkey	5	203	4	25	700.00	121.11
Jordani	0	10	0	5	.00	489.10
Japan	10	0	26	0	2,598.50	.00
China	2	0	2	0	778.00	.00
Other East Asia	0	1	0	5	.00	5,112.00
Hong Kong	0	1	0	5	.00	5,112.00
Africa	0	3	0	3	.00	990.00
N Africa	0	3	0	3	.00	990.00
Egypt	0	3	0	3	.00	990.00
Developed countries	559,207	1,464,768	65,590	187,000	117.29	128.54
Developing countries	5	8,654	4	1,141	700.00	131.79
Other countries	2	0	2	0	778.00	.00
Corn, unshelled(MT):						
World	251,705	316,895	24,521	33,195	97.82	104.72
Canada	228,827	301,958	21,925	30,354	95.77	100.52
Latin America	22,540	14,125	2,553	1,690	117.72	119.67
Mexico	2,018	1,217	344	314	170.44	257.81
Central America	49	0	9	0	183.57	.00
Honduras	49	0	9	0	183.57	.00
Caribbean	0	32	0	11	.00	351.50
Dominican Republic	0	32	0	11	.00	351.50
S America	20,473	12,877	2,500	1,365	112.36	106.03
Ecuador	132	5	54	6	405.37	1,200.00
Peru	859	82	140	18	161.58	203.75
Bolivia	99	0	11	0	110.00	.00
Chile	100	0	30	0	297.97	.00
Argentina	19,273	12,780	2,066	1,341	107.19	104.80
W Europe	12	0	18	0	1,513.58	.00
EC-12	12	0	18	0	1,513.58	.00
France	7	0	13	0	1,861.43	.00
Portugal	3	0	4	0	1,256.57	.00
Italy	2	0	1	0	681.50	.00

See footnotes at end of table.

Table 17--U.S. agricultural imports: Quantity, value, and unit value by commodity and country, January-December 1991 and 1992--continued

Commodity and country	January-December					
	Quantity		Value (1,000 dol.)		Unit value (\$)	
	1991	1992	1991	1992	1991	1992
Corn, unmilled(MT):						
E Europe	0	613	0	670	0.00	1,093.02
Hungary	0	613	0	670	.00	1,093.02
Asia	226	288	25	481	110.18	1,670.17
W Asia (Mideast)	0	265	0	442	.00	1,668.37
Turkey	0	265	0	442	.00	1,668.37
Southeast Asia	226	23	25	39	110.18	1,690.87
Thailand	226	23	25	39	110.18	1,690.87
Developed countries	228,839	301,968	21,943	30,354	95.86	100.52
Developing countries	22,766	15,027	2,678	2,541	117.63	189.09
Oats, unmilled(MT):						
World	1,229,823	1,097,844	98,740	105,893	81.10	96.46
Canada	286,275	446,980	26,873	44,052	90.70	98.56
Latin America	17	6	18	11	1,053.18	1,884.83
Mexico	0	2	0	4	.00	2,073.50
Caribbean	13	4	15	7	1,185.38	1,790.50
Jamaica	13	4	15	7	1,185.38	1,790.50
S America	4	0	2	0	623.50	.00
Ecuador	4	0	2	0	623.50	.00
W Europe	805,141	605,045	70,528	57,700	77.92	95.36
Other W Europe	805,141	605,045	70,528	57,700	77.92	95.36
Sweden	410,569	376,831	31,293	36,352	76.22	96.47
Norway	0	50,001	0	5,210	.00	104.20
Finland	494,572	178,213	39,235	16,135	78.33	80.54
Switzerland	0	0	0	2	.00	.00
E Europe	28,372	45,829	2,320	4,128	81.78	90.08
Former Czechoslovakia	22	0	3	0	153.04	.00
Poland	28,350	30,374	2,317	2,728	81.72	89.80
Asia	18	4	1	2	77.55	429.50
W Asia (Mideast)	0	4	0	2	.00	429.50
Turkey	0	4	0	2	.00	429.50
Other East Asia	18	0	1	0	77.55	.00
Hong Kong	18	0	1	0	77.55	.00
Developed countries	1,201,416	1,052,005	97,401	101,752	81.07	96.72
Developing countries	28,407	45,839	2,340	4,141	82.36	90.35
Barley, unmilled(MT):						
World	492,625	441,011	52,048	43,198	105.65	97.95
Canada	405,480	440,678	44,485	43,033	109.71	97.65
Latin America	0	267	0	39	.00	145.63
Mexico	0	264	0	35	.00	137.73
S America	0	3	0	3	.00	840.00
Peru	0	3	0	3	.00	840.00
W Europe	77,984	18	6,591	38	84.50	2,106.28
EC-12	8	18	14	38	1,597.11	2,106.28
United Kingdom	8	11	10	11	1,220.00	1,031.64
Netherlands	0	5	1	25	.00	5,013.00
Spain, incl Canary Is	0	2	0	2	.00	750.00
Portugal	0	0	2	0	.00	.00
Italy	1	0	1	0	1,487.00	.00
Other W Europe	77,985	0	6,577	0	84.33	.00
Sweden	77,985	0	6,577	0	84.33	.00
E Europe	5	0	3	0	537.00	.00
Poland	5	0	3	0	537.00	.00
Asia	46	48	81	88	1,762.50	1,830.04
Japan	7	7	12	13	1,647.57	1,790.57
China	20	17	33	36	1,630.55	2,126.88
Southeast Asia	7	19	9	19	1,243.57	1,024.00
Thailand	7	19	9	19	1,243.57	1,024.00
Other East Asia	12	5	28	20	2,352.00	3,839.00
Korea, Rep of	8	1	14	9	1,745.63	8,649.00
Hong Kong	4	4	14	11	3,524.75	2,761.50
Oceania	9,100	0	887	0	97.50	.00
Australia	9,100	0	887	0	97.50	.00
Developed countries	492,581	440,703	51,976	43,083	105.52	97.76
Developing countries	24	291	40	78	1,650.58	268.15
Other countries	20	17	33	36	1,630.55	2,126.88
Rice(MT):						
World	151,210	174,787	79,988	91,305	495.17	522.38
Canada	25	319	32	315	1,272.40	985.94
Latin America	1,008	1,014	782	790	776.09	778.83
Mexico	0	2	0	11	.00	5,546.50
Central America	3	0	2	0	750.00	.00
Guatemala	3	0	2	0	750.00	.00
S America	1,005	1,012	780	779	776.17	769.40
Brazil	1,005	1,012	780	779	776.17	769.40
W Europe	1,751	2,651	2,253	3,591	1,286.55	1,354.43
EC-12	1,751	2,651	2,253	3,591	1,286.55	1,354.43
United Kingdom	713	1,220	805	1,657	1,128.48	1,358.60
Spain, incl Canary Is	16	24	22	38	1,307.94	1,576.46
Italy	1,022	1,407	1,426	1,895	1,395.09	1,347.02
Asia	158,426	170,765	76,921	86,570	485.53	506.95
W Asia (Mideast)	1	5	1	12	1,290.00	2,447.20

See footnotes at end of table.

Table 17--U.S. agricultural imports: Quantity, value, and unit value by commodity and country, January-December 1991 and 1992--continued

Commodity and country	January-December					
	Quantity		Value (1,000 dol.)		Unit value (\$)	
	1991	1992	1991	1992	1991	1992
Rice(MT):						
Turkey	1	3	1	4	1,290.00	1,250.00
Israel, inc Gaza	0	2	0	8	.00	4,243.00
S' Asia	14,596	15,376	16,354	19,037	1,120.47	1,238.13
India	13,412	12,657	15,428	17,247	1,154.78	1,362.67
Pakistan	1,184	2,702	867	1,773	731.88	656.00
Bangladesh	0	15	0	16	.00	1,080.00
Sri Lanka	0	2	0	1	.00	695.00
Japan	21	67	18	70	868.67	1,048.76
Southeast Asia	143,465	155,007	60,358	67,240	420.74	433.78
Thailand	143,143	154,627	60,174	67,072	420.38	433.77
Singapore	233	380	103	168	442.33	442.46
Indonesia	78	0	79	0	1,016.59	.00
Philippines	1	0	1	0	1,214.00	.00
Other East Asia	353	310	189	209	536.01	675.68
Korea, Rep of	0	7	0	8	.00	1,090.86
Hong Kong	21	0	9	0	406.36	.00
Taiwan	332	303	181	202	544.21	666.08
Oceania	0	28	0	36	.00	1,288.57
Australia	0	28	0	36	.00	1,288.57
Africa	0	10	0	4	.00	400.00
N Africa	0	10	0	4	.00	400.00
Egypt	0	10	0	4	.00	400.00
Developed countries	1,787	3,067	2,303	4,020	1,281.55	1,310.73
Developing countries	159,413	171,720	77,685	87,285	487.32	508.30
Biscuits & wafers(MT):						
World	155,106	163,475	960,477	399,325	2,324.07	2,442.73
Canada	74,885	82,713	136,445	161,433	1,822.06	1,951.72
Latin America	13,211	14,836	18,023	21,582	1,364.25	1,454.70
Mexico	8,352	10,151	11,775	15,206	1,408.84	1,496.51
Central America	225	436	283	625	1,256.15	1,433.59
Guatemala	0	30	0	70	.00	2,323.63
El Salvador	3	19	9	46	2,976.33	2,444.58
Nicaragua	2	0	2	0	800.00	.00
Costa Rica	216	379	259	486	1,196.92	1,282.01
Panama	4	8	14	23	3,393.00	2,875.88
Caribbean	1,818	1,715	2,264	2,245	1,245.29	1,308.83
Jamaica	473	705	665	1,065	1,405.87	1,508.16
Dominican Republic	846	863	864	955	1,021.52	1,106.42
Leeward & Windward Is	2	1	2	1	994.50	1,288.00
Barbados	68	69	139	126	2,049.65	1,832.96
Trinidad-Tobago	429	76	593	97	1,383.18	1,280.01
S America	2,816	2,524	3,702	3,506	1,314.49	1,389.17
Colombia	1,786	1,650	2,381	2,205	1,325.65	1,336.59
Venezuela	165	241	238	412	1,444.53	1,710.21
Ecuador	0	108	0	26	.00	243.62
Peru	44	37	84	112	1,818.79	3,030.89
Chile	91	187	130	235	1,431.33	1,255.93
Brazil	46	69	68	115	1,474.87	1,668.59
Argentina	674	232	800	400	1,186.74	1,725.39
W Europe	50,522	48,743	154,360	161,885	3,055.11	3,320.79
EC-12	46,101	44,822	140,615	148,695	3,050.16	3,317.46
Denmark	16,841	17,287	46,181	60,831	2,742.18	2,938.74
United Kingdom	7,620	5,863	24,821	21,794	3,257.34	3,654.89
Ireland	122	133	469	580	3,845.33	4,357.47
Netherlands	3,084	3,268	6,856	7,072	2,216.80	2,164.08
Belgium and Luxembourg	2,208	3,000	10,441	17,558	4,728.70	5,852.77
France	2,758	2,478	10,002	9,312	3,626.58	3,757.68
Germany	7,661	6,901	23,174	21,060	3,024.99	3,051.75
Spain, incl Canary Is	1,371	1,571	2,834	3,577	2,140.15	2,277.15
Portugal	158	209	393	583	2,489.25	2,789.49
Italy	3,658	3,672	13,486	15,321	3,676.66	4,172.30
Greece	600	330	1,858	1,007	3,096.56	3,051.04
Other W Europe	4,421	3,827	13,735	13,190	3,106.80	3,358.83
Iceland	6	0	24	0	3,979.83	.00
Sweden	1,425	1,362	4,454	4,235	3,125.54	3,109.13
Norway	568	270	1,051	788	2,856.70	2,918.89
Finland	634	277	2,216	732	3,494.50	2,647.83
Austria	1,683	1,667	3,798	4,431	2,256.92	2,658.04
Switzerland	305	351	2,192	3,003	7,187.64	8,655.41
E Europe	848	833	1,821	1,982	1,820.40	2,379.23
Former Czechoslovakia	0	12	0	17	.00	1,447.42
Hungary	429	189	434	233	1,012.66	1,677.53
Poland	401	536	1,170	1,456	2,917.07	2,715.84
Yugoslavia	118	77	216	157	1,833.54	2,039.64
Asia	14,950	15,727	47,641	50,540	3,186.65	3,213.61
W Asia (Mideast)	1,979	1,896	3,643	4,026	1,840.84	2,123.68
Turkey	246	116	275	165	1,117.20	1,424.14
Cyprus	2	4	9	11	4,625.00	2,735.50
Lebanon	2	5	2	3	1,080.00	535.00
Israel, inc Gaza	1,713	1,751	3,316	3,816	1,835.55	2,179.08
Jordan	0	14	0	17	.00	1,189.57

See footnotes at end of table.

Table 17--U.S. agricultural imports: Quantity, value, and unit value by commodity and country, January-December 1991 and 1992--continued

Commodity and country	January-December					
	Quantity		Value (1,000 dol.)		Unit value (\$)	
	1991	1992	1991	1992	1991	1992
Biscuits & wafers(MT):						
Saudi Arabia	16	6	41	15	2,574.13	2,575.33
S Asia	148	292	232	375	1,567.02	1,283.15
India	146	287	228	364	1,566.40	1,269.09
Pakistan	2	4	3	8	1,612.50	2,024.75
Sri Lanka	0	1	0	2	.00	2,352.00
Japan	3,376	2,799	17,039	16,914	5,313.64	6,042.69
China	447	800	1,121	1,558	2,508.28	1,884.45
Southeast Asia	3,288	4,933	7,217	10,573	2,188.18	2,143.36
Thailand	1,221	1,342	2,211	2,572	1,810.81	1,816.84
Malaysia	306	1,074	534	2,075	2,071.14	1,832.21
Singapore	771	1,250	2,256	3,407	2,925.14	2,725.54
Indonesia	256	270	638	573	2,491.07	2,122.01
Philippines	744	997	1,478	1,946	1,986.65	1,951.51
Other East Asia	5,702	5,007	17,489	17,065	3,067.14	3,408.21
Macao	0	1	2	8	.00	8,199.00
Korea, Rep of	997	883	2,622	2,599	2,630.08	2,943.75
Hong Kong	1,764	1,523	6,166	6,419	3,506.83	4,214.47
Taiwan	2,841	2,600	8,679	8,039	2,950.84	3,091.83
Oceania	535	567	2,066	1,812	3,861.86	3,195.98
Australia	28	28	123	152	4,375.32	5,412.71
New Zealand	391	441	1,728	1,486	4,418.57	3,370.34
Other Pac Is, n e c	116	98	216	174	1,858.06	1,778.04
Africa	55	50	131	90	2,385.91	1,803.18
N Africa	40	13	122	26	3,046.95	1,971.38
Egypt	40	13	122	26	3,046.95	1,971.38
Sub-Sahara	15	37	9	65	623.13	1,744.08
Mali	0	16	0	16	.00	1,083.40
Nigeria	14	0	2	0	147.50	.00
Kenya	1	0	2	0	2,283.00	.00
Mauritius	0	1	5	8	.00	7,522.00
Rep S Africa	0	21	0	41	.00	1,840.86
Developed countries	130,915	136,502	313,901	345,726	2,397.74	2,532.75
Developing countries	23,744	26,173	45,455	52,011	1,914.39	1,957.21
Other countries	447	800	1,121	1,588	2,508.28	1,984.45
Pasta & noodles(MT):						
World	155,505	170,717	156,859	171,151	1,008.77	1,002.60
Canada	12,572	10,485	12,734	10,780	1,012.92	1,029.08
Latin America	6,484	5,697	4,807	5,295	741.37	790.58
Mexico	5,804	5,034	4,310	4,727	742.58	783.38
Central America	34	63	85	87	2,514.12	1,384.87
Guatemala	7	62	13	86	1,814.00	1,381.05
El Salvador	1	1	2	2	2,100.00	1,622.00
Costa Rica	26	0	70	0	2,691.61	.00
Caribbean	0	10	0	22	.00	2,198.40
Haiti	0	10	0	22	.00	2,198.40
S America	646	590	412	458	637.27	776.87
Venezuela	198	399	180	318	908.81	798.55
Guyana	17	45	15	43	905.29	959.22
Chile	25	75	13	44	516.48	592.64
Brazil	0	4	0	8	.00	1,905.50
Argentina	406	57	203	45	500.58	554.36
W Europe	86,590	94,284	70,410	81,198	813.14	851.21
EC-12	86,466	94,176	69,950	80,778	808.89	857.73
United Kingdom	0	0	1	0	.00	.00
Netherlands	5	5	8	8	1,516.00	1,550.40
Belgium and Luxembourg	253	267	489	586	1,931.77	2,195.38
France	230	146	246	138	1,070.49	946.99
Germany	802	124	1,287	353	2,137.63	2,844.67
Spain, incl Canary Is	551	793	733	983	1,329.97	1,239.66
Portugal	90	63	89	74	1,097.12	1,167.46
Italy	83,884	91,884	66,428	77,821	780.96	846.95
Greece	751	894	550	815	878.40	812.02
Other W Europe	124	108	459	421	3,705.35	3,893.67
Austria	2	0	4	0	1,753.00	.00
Switzerland	122	108	456	421	3,737.35	3,893.67
E Europe	124	250	159	228	1,282.97	913.67
Former Czechoslovakia	0	36	0	29	.00	811.80
Hungary	46	172	104	152	2,266.86	886.23
Yugoslavia	78	0	55	0	702.67	.00
Former USSR	0	4	0	9	.00	2,260.00
Asia	49,560	58,894	68,547	73,594	1,380.33	1,249.60
W Asia (Mideast)	8,608	15,037	4,111	7,070	477.50	470.19
Turkey	8,596	14,973	4,071	7,008	473.56	468.07
Cyprus	0	6	0	6	.00	968.00
Lebanon	1	2	1	2	1,320.00	962.50
Israel, inc Gaza	12	53	39	90	3,234.42	949.06
Jordan	0	3	0	4	.00	1,240.00
S Asia	59	33	48	42	812.24	1,284.36
India	7	18	11	28	1,607.14	1,607.44
Pakistan	52	15	37	13	705.23	886.67
Japan	4,804	4,593	14,418	14,153	2,939.99	3,081.33

See footnotes at end of table.

Table 17--U.S. agricultural imports: Quantity, value, and unit value by commodity and country, January-December 1991 and 1992--continued

Commodity and country	January-December					
	Quantity		Value (1,000 dol.)		Unit value (\$)	
	1991	1992	1991	1992	1991	1992
Pasta & noodles(MT):						
China	5,987	7,484	6,371	7,588	1,064.16	1,012.58
Southeast Asia	11,887	13,251	13,512	15,127	1,145.11	1,141.57
Thailand	7,449	6,434	8,783	8,373	1,180.44	1,301.36
Malaysia	415	459	370	445	889.17	969.79
Singapore	761	512	1,143	1,032	1,501.83	2,015.77
Indonesia	1,703	4,338	1,207	3,290	708.54	744.65
Philippines	1,558	1,508	2,089	2,047	1,347.54	1,357.14
Other East Asia	18,214	18,486	29,988	29,613	1,646.40	1,601.94
Korea, Rep of	6,378	6,890	12,248	13,255	1,920.57	1,825.28
Hong Kong	4,841	6,380	5,845	7,027	1,207.62	1,101.45
Taiwan	6,995	5,216	11,892	9,321	1,700.07	1,787.00
Oceania	43	0	169	1	3,939.84	.00
Australia	43	0	169	1	3,939.84	.00
Africa	32	103	42	46	1,309.41	444.84
N Africa	13	103	11	46	835.31	444.84
Morocco	12	2	9	2	771.58	904.00
Egypt	1	101	2	44	1,600.00	435.44
Sub-Sahara	19	0	31	0	1,633.79	.00
Kenya	19	0	31	0	1,633.79	.00
Developed countries	104,121	109,416	97,770	106,192	939.01	970.55
Developing countries	45,397	53,808	52,728	57,381	1,161.48	1,065.39
Other countries	5,987	7,484	6,371	7,588	1,064.16	1,012.58
Other grains & preps(NA):						
World	--	--	222,948	277,490	(1)	(1)
Canada	--	--	114,102	142,909	(1)	(1)
Latin America	--	--	31,909	42,476	(1)	(1)
Mexico	--	--	23,439	32,150	(1)	(1)
Central America	--	--	1,642	2,049	(1)	(1)
Guatemala	--	--	67	135	(1)	(1)
El Salvador	--	--	105	233	(1)	(1)
Honduras	--	--	5	0	(1)	(1)
Costa Rica	--	--	1,365	1,681	(1)	(1)
Caribbean	--	--	1,176	1,404	(1)	(1)
Jamaica	--	--	86	45	(1)	(1)
Dominican Republic	--	--	4	0	(1)	(1)
Barbados	--	--	85	15	(1)	(1)
Trinidad-Tobago	--	--	998	1,343	(1)	(1)
S America	--	--	5,753	6,873	(1)	(1)
Colombia	--	--	3,751	5,085	(1)	(1)
Venezuela	--	--	219	282	(1)	(1)
Ecuador	--	--	105	144	(1)	(1)
Peru	--	--	119	139	(1)	(1)
Bolivia	--	--	18	0	(1)	(1)
Chile	--	--	14	25	(1)	(1)
Brazil	--	--	60	235	(1)	(1)
Argentina	--	--	1,467	956	(1)	(1)
W Europe	--	--	35,568	42,293	(1)	(1)
EC-12	--	--	28,431	37,731	(1)	(1)
Denmark	--	--	308	377	(1)	(1)
United Kingdom	--	--	6,030	5,785	(1)	(1)
Ireland	--	--	1,585	736	(1)	(1)
Netherlands	--	--	2,941	5,732	(1)	(1)
Belgium and Luxembourg	--	--	470	2,159	(1)	(1)
France	--	--	5,606	7,385	(1)	(1)
Germany	--	--	7,078	9,118	(1)	(1)
Spain, incl Canary Is	--	--	3	42	(1)	(1)
Portugal	--	--	320	425	(1)	(1)
Italy	--	--	5,001	5,949	(1)	(1)
Greece	--	--	87	21	(1)	(1)
Other W Europe	--	--	7,157	4,562	(1)	(1)
Sweden	--	--	3,515	1,306	(1)	(1)
Norway	--	--	15	8	(1)	(1)
Finland	--	--	578	556	(1)	(1)
Austria	--	--	2	22	(1)	(1)
Switzerland	--	--	2,947	2,570	(1)	(1)
E Europe	--	--	437	2,274	(1)	(1)
Former Czechoslovakia	--	--	0	1,409	(1)	(1)
Hungary	--	--	385	712	(1)	(1)
Poland	--	--	52	106	(1)	(1)
Bulgaria	--	--	0	48	(1)	(1)
Former USSR	--	--	0	9	(1)	(1)
Asia	--	--	18,878	20,812	(1)	(1)
W Asia (Mideast)	--	--	940	1,320	(1)	(1)
Turkey	--	--	28	107	(1)	(1)
Cyprus	--	--	0	2	(1)	(1)
Lebanon	--	--	34	30	(1)	(1)
Israel, inc Gaza	--	--	846	1,166	(1)	(1)
Jordan	--	--	3	4	(1)	(1)
Saudi Arabia	--	--	28	12	(1)	(1)
S Asia	--	--	597	462	(1)	(1)
India	--	--	592	453	(1)	(1)

See footnotes at end of table.

Table 17--U.S. agricultural imports: Quantity, value, and unit value by commodity and country, January-December 1991 and 1992--continued

Commodity and country	January-December					
	Quantity		Value (1,000 dol.)		Unit value (\$)	
	1991	1992	1991	1992	1991	1992
Other grains & preps(NA):						
Pakistan	--	--	3	6	(1)	(1)
Sri Lanka	--	--	2	3	(1)	(1)
Japan	--	--	4,371	5,184	(1)	(1)
China	--	--	510	681	(1)	(1)
Southeast Asia	--	--	4,951	5,340	(1)	(1)
Thailand	--	--	2,960	3,610	(1)	(1)
Malaysia	--	--	89	241	(1)	(1)
Singapore	--	--	355	200	(1)	(1)
Indonesia	--	--	340	248	(1)	(1)
Philippines	--	--	1,208	1,040	(1)	(1)
Other East Asia	--	--	7,509	7,824	(1)	(1)
Korea, Rep of	--	--	4,300	4,400	(1)	(1)
Hong Kong	--	--	684	795	(1)	(1)
Taiwan	--	--	2,525	2,629	(1)	(1)
Oceania	--	--	21,302	25,526	(1)	(1)
Australia	--	--	20,925	26,401	(1)	(1)
New Zealand	--	--	337	98	(1)	(1)
S Pacific Is. n e c	--	--	17	0	(1)	(1)
Other Pac Is. n e c	--	--	22	26	(1)	(1)
Africa	--	--	732	182	(1)	(1)
N Africa	--	--	9	12	(1)	(1)
Morocco	--	--	0	3	(1)	(1)
Egypt	--	--	8	9	(1)	(1)
Sub-Sahara	--	--	723	181	(1)	(1)
Ivory Coast	--	--	455	0	(1)	(1)
Togo	--	--	150	0	(1)	(1)
Nigeria	--	--	7	2	(1)	(1)
Benin	--	--	87	0	(1)	(1)
Zaire	--	--	0	158	(1)	(1)
Mauritius	--	--	0	3	(1)	(1)
Rep S Africa	--	--	18	9	(1)	(1)
Zimbabwe	--	--	6	0	(1)	(1)
Developed countries	--	--	176,186	219,060	(1)	(1)
Developing countries	--	--	46,252	58,748	(1)	(1)
Other countries	--	--	510	681	(1)	(1)
Feeds & fodders, ex oilcake(MT):						
World	1,005,631	1,089,121	258,766	275,801	257.32	253.23
Canada	733,284	764,024	143,489	158,340	195.68	207.24
Latin America	78,348	16,445	6,187	1,889	78.87	114.85
Mexico	574	1,084	329	280	880.72	258.26
Central America	1	3	11	9	11,963.00	2,914.33
Honduras	0	0	7	0	.00	.00
Panama	1	3	5	9	4,600.00	2,914.33
Caribbean	6,721	11,480	512	813	76.11	78.55
Bahamas	345	0	19	0	53.88	.00
Jamaica	4,101	7,568	271	548	65.08	72.18
Dominican Republic	62	0	19	0	300.81	.00
French W Indies	2,213	3,582	203	355	91.86	93.86
S America	71,252	3,878	6,335	687	74.87	177.09
Colombia	7	15	42	50	5,942.71	3,737.63
Guyana	874	0	52	0	59.50	.00
Ecuador	0	201	0	58	.00	289.27
Peru	65	45	47	33	552.08	737.00
Chile	68	58	42	80	611.82	1,373.84
Brazil	9	466	9	208	1,081.25	445.67
Argentina	70,230	3,082	5,148	248	73.31	83.30
W Europe	32,304	52,799	49,869	53,674	1,543.75	1,016.56
EC-12	31,104	51,400	48,470	51,057	1,558.31	894.10
Denmark	751	214	720	574	859.18	2,681.37
United Kingdom	1,728	862	2,595	2,441	1,501.69	2,537.02
Ireland	2,572	2,436	3,527	3,947	1,371.20	1,620.27
Netherlands	2,913	1,124	3,093	1,838	1,061.86	1,635.33
Belgium and Luxembourg	84	341	130	1,589	1,542.20	4,659.05
France	2,737	4,210	1,548	2,911	566.06	691.38
Germany	5,457	5,056	34,605	34,762	6,341.38	6,875.41
Spain, incl Canary Is	30	2	14	7	472.93	3,380.50
Portugal	0	0	7	27	.00	.00
Italy	14,832	57,055	2,230	3,002	150.35	81.02
Other W Europe	1,200	1,389	1,400	2,577	1,166.37	1,841.86
Sweden	525	621	510	880	971.79	1,416.44
Norway	15	479	23	1,402	1,458.63	2,825.32
Finland	153	95	123	23	802.18	668.23
Austria	454	29	685	32	1,511.54	1,109.86
Switzerland	52	295	57	240	1,098.90	1,021.36
E Europe	4,160	8,371	5,806	7,058	1,395.75	843.14
Former Czechoslovakia	2,033	6,824	2,710	3,442	1,353.24	504.35
Hungary	474	873	358	1,474	755.28	1,588.79
Yugoslavia	1,653	265	2,738	486	1,556.28	1,633.90
Asia	92,848	182,566	45,876	45,918	493.57	251.51
W Asia (Mideast)	201	0	114	0	566.67	.00
Turkey	0	0	6	0	.00	.00

See footnotes at end of table.

Table 17--U.S. agricultural imports: Quantity, value, and unit value by commodity and country, January-December 1991 and 1992--continued

Commodity and country	January-December					
	Quantity		Value (1,000 dol.)		Unit value (\$)	
	1991	1992	1991	1992	1991	1992
Feeds & fodders, ex oilcake(MT):						
Israel, inc Gaza	201	0	107	0	534.48	0.00
S Asia	4,827	2,673	3,703	1,722	767.16	644.36
India	4,488	1,704	3,576	1,079	794.95	632.89
Pakistan	185	448	31	339	168.05	757.19
Nepal	134	521	07	305	720.60	584.53
Japan	587	719	2,025	2,865	3,450.00	4,018.11
China	590	1,312	724	663	1,227.20	505.11
Southeast Asia	83,743	176,743	37,388	39,278	446.46	222.23
Burma (Myanmar)	1,332	445	598	257	523.88	577.84
Thailand	82,014	176,186	36,341	38,822	443.11	220.80
Malaysia	30	0	37	0	1,233.53	.00
Singapore	212	15	191	13	899.58	865.80
Indonesia	9	5	67	33	6,339.65	6,596.60
Philippines	146	82	65	52	443.90	636.66
Other East Asia	3,000	1,125	1,822	1,390	640.51	1,235.38
Korea, Rep of	658	6	253	24	384.60	3,862.00
Hong Kong	2	71	6	66	3,030.50	926.55
Taiwan	2,340	1,048	1,662	1,300	710.42	1,240.69
Oceania	2,587	2,371	3,027	3,655	1,169.94	1,541.62
Australia	488	422	670	1,039	1,145.19	2,462.21
New Zealand	2,089	1,949	2,456	2,616	1,175.84	1,342.29
Africa	62,000	62,545	4,511	5,268	72.76	84.23
N Africa	0	0	17	19	.00	.00
Morocco	0	0	17	19	.00	.00
Sub-Sahara	62,000	62,545	4,494	5,249	72.48	83.82
Cameroon	0	4,022	0	315	.00	78.28
Sierra Leone	1,029	8,314	61	560	59.50	67.32
Ivory Coast	14,089	15,394	1,168	1,162	82.84	75.49
Ghana	1,630	1,676	87	176	59.50	104.87
Togo	4,600	3,811	294	302	63.85	79.21
Gabon	3,130	1,500	171	82	54.55	61.00
Benin	1,000	1,500	50	158	50.00	105.00
Zaire	36,512	26,287	2,653	2,478	72.66	94.22
Rep S Africa	0	21	0	3	.00	160.33
Swaziland	0	10	0	4	.00	427.50
Developed countries	758,963	819,928	198,518	218,537	258.15	256.53
Developing countries	236,078	267,881	59,524	56,601	252.13	211.29
Other countries	580	1,312	724	663	1,227.20	505.11
Fruits & preps(MT):						
World	2,150,539	2,085,219	1,346,387	1,407,881	625.60	675.17
Canada	118,462	81,265	66,829	70,298	573.83	770.35
St Pierre-Miquelon	205	0	182	0	887.39	.00
Latin America	1,486,247	1,380,175	778,802	789,065	524.00	567.60
Mexico	666,717	535,063	331,272	320,585	486.87	599.15
Central America	242,324	283,295	80,644	107,589	374.06	379.78
Guatemala	35,041	48,778	11,891	16,257	342.19	333.28
Belize	361	636	189	468	505.72	735.44
El Salvador	10,433	10,504	3,318	3,142	318.03	299.16
Honduras	83,683	85,011	19,147	21,575	228.80	253.79
Nicaragua	2,598	5,906	787	1,895	302.74	320.85
Costa Rica	87,880	118,022	51,107	59,345	522.14	502.83
Panama	12,328	14,438	4,112	4,806	333.58	339.81
Caribbean	92,846	68,743	29,772	20,202	320.65	293.87
Bahamas	17,888	14,625	2,755	1,355	154.01	93.32
Jamaica	1,633	3,710	1,297	2,452	794.42	650.94
Haiti	14,251	277	7,251	120	508.83	433.41
Dominican Republic	57,058	49,695	17,115	15,857	289.95	319.08
Leeward & Windward Is	1,985	378	1,299	311	654.28	823.16
Trinidad-Tobago	29	58	44	96	1,509.65	1,663.40
French W Indies	2	0	11	0	5,500.00	.00
S America	484,350	503,074	327,114	340,689	675.35	677.21
Colombia	1,396	2,484	2,674	4,478	1,915.78	1,803.18
Venezuela	3,108	3,656	3,646	4,247	1,140.81	1,162.08
Ecuador	4,768	4,428	1,973	1,880	414.69	424.60
Peru	1,319	4,179	1,445	3,986	1,095.55	953.77
Bolivia	0	0	0	1	.00	.00
Chile	449,736	457,408	300,844	300,972	669.16	657.89
Brazil	7,360	5,943	6,706	5,004	775.25	842.02
Uruguay	209	67	179	57	858.01	855.60
Argentina	16,474	24,809	10,647	20,062	646.28	805.40
W Europe	80,820	80,090	83,240	101,035	1,159.57	1,261.52
EC-12	79,325	78,722	88,457	96,719	1,127.73	1,228.62
Denmark	2,750	3,148	3,318	4,034	1,206.53	1,281.47
United Kingdom	2,280	1,640	5,679	4,438	2,436.35	2,706.26
Ireland	41	21	120	71	2,934.83	3,380.19
Netherlands	285	55	262	93	916.04	1,685.20
Belgium and Luxembourg	74	60	251	178	3,390.04	2,958.77
France	1,945	1,841	5,858	5,986	3,011.90	3,251.70
Germany	1,244	776	2,310	1,929	1,856.87	2,485.54
Spain, incl Canary Is	53,578	47,190	55,278	59,016	1,031.74	1,269.68
Portugal	274	57	319	117	1,165.17	2,058.74

See footnotes at end of table.

Table 17--U.S. agricultural imports: Quantity, value, and unit value by commodity and country, January-December 1991 and 1992--continued

Commodity and country	January-December					
	Quantity		Value (1,000 dol.)		Unit value (\$)	
	1991	1992	1991	1992	1991	1992
Fruits & prep(MT):						
Italy	2,061	1,426	4,284	2,977	2,078.66	2,097.41
Greece	14,782	22,508	11,877	16,980	803.46	754.41
Other W Europe	1,495	1,958	3,783	4,315	2,530.28	3,154.96
Sweden	304	322	1,085	1,235	3,567.80	3,834.53
Norway	1	1	5	4	6,377.00	3,959.00
Austria	228	110	294	354	1,287.66	3,220.91
Switzerland	962	935	2,998	2,723	2,492.93	2,912.27
E Europe	13,684	10,775	11,274	8,688	823.86	807.22
Former Czechoslovakia	5	2,633	5	1,398	917.80	530.93
Hungary	2,765	1,523	2,402	1,493	868.77	980.11
Poland	2,844	2,916	2,130	2,874	748.99	985.73
Yugoslavia	8,047	1,440	6,720	1,303	836.09	904.68
Albania	19	0	10	0	535.69	.00
Bulgaria	4	227	7	173	1,684.25	763.15
Former USSR	24	15	10	8	398.83	520.79
Asia	381,093	448,847	313,648	370,411	823.02	823.42
W Asia (Mideast)	27,533	23,345	39,437	38,703	1,432.36	1,657.86
Turkey	12,134	12,454	22,591	23,521	1,846.28	1,888.62
Cyprus	23	0	21	0	912.09	.00
Syria	59	124	70	105	1,015.48	858.20
Lebanon	110	114	175	194	1,586.54	1,697.66
Israel, inc Gaza	15,148	10,590	16,736	14,814	1,104.84	1,395.80
Jordan	27	0	20	0	731.48	.00
Saudi Arabia	0	11	0	19	.00	1,756.64
United Arab Emir	2	35	3	34	1,323.00	981.08
Oman	20	17	22	14	1,120.65	813.94
S Asia	4,646	6,263	6,034	6,725	1,288.79	1,073.84
Afghanistan	0	8	0	23	.00	2,921.88
India	1,627	1,944	2,715	2,341	1,778.69	1,204.21
Pakistan	3,119	4,310	3,318	4,358	1,063.85	1,011.19
Sri Lanka	0	1	0	3	.00	2,894.00
Japan	16,252	9,215	23,455	14,903	1,443.18	1,617.26
China	13,995	27,905	14,239	28,978	1,017.46	1,038.45
Southeast Asia	295,135	370,847	208,716	267,114	707.19	720.09
Thailand	152,005	213,884	113,385	158,652	745.83	741.77
Malaysia	4,295	3,194	3,386	2,876	787.89	900.37
Singapore	2,258	2,889	2,265	2,857	998.61	989.00
Indonesia	13,658	16,517	8,123	10,111	594.76	612.16
Brunei	25	0	6	0	259.20	.00
Philippines	122,881	134,463	81,550	92,618	663.65	688.80
Other East Asia	23,532	12,172	21,767	13,988	925.01	1,149.19
Maoro	14,651	5,406	7,324	1,327	499.85	245.46
Korea, Rep of	2,357	2,284	4,741	4,962	2,011.34	2,172.31
Hong Kong	4,135	2,830	4,472	3,708	1,081.60	1,310.31
Taiwan	2,389	1,652	5,230	3,991	2,189.32	2,415.89
Oceania	51,097	49,067	65,039	58,646	1,258.08	1,195.23
Australia	3,937	5,973	6,090	7,176	1,546.94	1,201.47
New Zealand	47,614	42,876	58,831	51,907	1,235.68	1,196.63
French Pacif Is	1	14	3	25	2,556.00	1,770.07
Other Pac Is, n a c	145	204	115	139	784.21	679.79
Africa	20,307	13,995	16,364	9,720	805.83	694.64
N Africa	20,009	3,113	16,208	2,802	810.03	899.58
Morocco	19,723	2,941	15,984	2,633	810.40	895.38
Tunisia	0	168	0	161	.00	858.40
Egypt	286	4	224	7	784.12	1,791.50
Sub-Sahara	298	10,882	156	6,918	523.87	635.77
Mali	10	16	13	11	1,255.90	686.94
Guinea	18	0	6	0	325.17	.00
Ivory Coast	0	14	0	34	.00	2,459.21
Ghana	19	0	12	0	518.63	.00
Nigeria	2	10	2	7	850.00	681.00
Kenya	2	0	5	0	2,572.00	.00
Mauritius	198	95	91	95	460.30	363.62
Rep S Africa	35	10,747	20	6,832	560.67	635.68
Swaziland	14	0	8	0	585.00	.00
Developed countries	280,268	260,745	265,201	266,365	946.24	1,062.29
Developing countries	1,856,276	1,806,668	1,049,947	1,112,598	674.24	615.83
Other countries	13,995	27,905	14,239	28,978	1,017.46	1,038.45
Fruits - fr or froz(MT):						
World	1,645,378	1,496,978	897,147	875,834	545.25	585.07
Canada	114,097	85,101	63,105	64,084	553.08	727.39
Latin America	1,419,441	1,329,646	713,157	720,191	502.42	541.64
Mexico	630,103	488,863	292,832	277,419	454.74	585.10
Central America	238,959	278,630	87,214	102,597	364.87	367.95
Guatemala	34,642	48,130	11,618	15,560	335.37	323.29
Belize	37	632	42	444	1,141.67	701.80
El Salvador	10,432	10,487	3,316	3,109	317.88	296.45
Honduras	83,646	84,500	19,104	21,327	228.40	262.38
Nicaragua	2,598	5,904	787	1,892	902.74	320.47
Costa Rica	95,313	114,739	48,250	55,360	506.22	482.48
Panama	12,291	14,438	4,087	4,906	333.30	339.81

See footnotes at end of table.

Table 17--U.S. agricultural imports: Quantity, value, and unit value by commodity and country, January-December 1991 and 1992--continued

Commodity and country	January-December					
	Quantity		Value (1,000 dol.)		Unit value (\$)	
	1991	1992	1991	1992	1991	1992
Fruits - fr or froz(MT):						
Caribbean	84,306	62,428	24,010	15,802	284.80	254.73
Bahamas	17,888	14,625	2,765	1,365	154.01	83.32
Jamaica	1,442	3,536	1,110	2,163	769.82	611.69
Haiti	13,911	277	7,026	120	505.04	433.41
Dominican Republic	49,092	43,608	11,829	11,837	240.86	273.73
Leeward & Windward Is	1,971	378	1,279	311	649.07	823.16
Trinidad-Tobago	0	4	0	6	.00	1,515.75
French W Indies	2	0	11	0	5,500.00	.00
S America	466,073	489,525	309,402	324,272	663.20	662.42
Colombia	874	1,189	1,808	2,940	2,183.64	2,473.05
Venezuela	2,450	3,307	3,060	3,864	1,245.06	1,198.66
Ecuador	4,739	4,381	1,842	1,830	409.86	417.82
Peru	241	3,040	330	2,946	1,370.83	969.01
Chile	439,908	453,001	290,861	296,078	651.19	653.59
Brazil	3,001	2,435	2,354	2,142	784.32	879.50
Argentina	14,860	22,172	8,656	14,372	582.45	648.20
W Europe	19,994	6,929	17,609	8,774	880.69	1,266.33
EC-12	19,960	6,880	17,532	8,585	878.38	1,247.83
United Kingdom	17	19	23	22	1,336.23	1,179.63
Netherlands	10	39	14	61	1,363.20	1,558.18
France	125	59	315	192	2,522.05	3,247.80
Germany	100	0	50	18	503.48	.00
Spain, incl Canary Is	19,060	6,035	16,223	7,620	851.15	1,262.64
Portugal	17	6	13	14	783.88	2,361.67
Italy	631	582	894	619	1,416.94	807.60
Greece	0	40	0	99	.00	867.55
Other W Europe	34	49	76	189	2,241.94	3,865.04
Sweden	19	49	62	189	3,446.00	3,865.04
Switzerland	16	0	14	0	887.38	.00
E Europe	4,318	2,480	5,381	2,771	1,246.21	1,117.53
Former Czechoslovakia	0	20	0	13	.00	627.80
Hungary	182	115	244	169	1,338.31	1,386.82
Poland	1,317	1,654	1,219	1,780	925.44	1,076.31
Yugoslavia	2,815	500	3,812	607	1,389.71	1,213.93
Bulgaria	4	5	7	0	1,684.25	.00
Former USSR	0	0	0	4	.00	755.80
Asia	17,139	8,285	19,978	15,443	1,165.67	1,864.03
W Asia (Mideast)	5,916	1,881	3,732	1,758	630.76	934.50
Turkey	726	485	367	241	491.88	487.40
Cyprus	5	0	8	0	1,575.60	.00
Israel, incl Gaza	5,168	1,365	3,348	1,487	647.82	1,089.11
United Arab Emir	0	14	0	16	.00	1,149.14
Oman	17	17	18	14	1,059.82	813.94
S Asia	49	48	284	244	5,805.69	5,082.98
India	47	45	283	241	6,013.42	5,232.50
Pakistan	2	2	2	3	824.00	1,644.00
Japan	2,109	1,593	5,268	4,382	2,497.88	2,750.69
China	44	87	117	181	2,667.14	2,200.65
Southeast Asia	2,876	3,759	5,397	7,143	1,876.66	1,800.22
Thailand	2,785	3,567	5,193	6,812	1,864.65	1,809.61
Malaysia	27	56	108	133	3,895.67	2,381.34
Singapore	5	27	17	60	3,324.20	2,219.86
Indonesia	0	37	0	20	.00	535.43
Brunei	25	0	6	0	259.20	.00
Philippines	34	72	73	118	2,164.18	1,632.55
Other East Asia	6,145	917	5,190	1,725	842.91	1,881.63
Macao	4,764	0	2,721	0	571.21	.00
Korea, Rep of	1,155	831	2,237	1,661	1,836.78	1,989.37
Hong Kong	94	81	68	49	720.75	603.23
Taiwan	132	5	154	15	1,164.29	3,029.60
Oceania	50,182	47,872	61,667	55,306	1,228.62	1,152.89
Australia	2,861	5,160	3,087	4,178	1,078.87	809.78
New Zealand	47,329	42,798	58,576	51,105	1,237.63	1,194.07
French Pacif Is	1	13	9	23	2,556.00	1,767.77
Other Pac Is, n e c	1	0	2	0	1,871.00	.00
Africa	20,197	13,660	16,250	8,260	804.57	682.89
N Africa	19,962	2,820	16,142	2,601	808.63	880.70
Morocco	19,706	2,810	15,854	2,579	808.63	886.08
Tunisia	0	10	0	22	.00	2,234.00
Egypt	257	0	188	0	731.61	.00
Sub-Sahara	235	10,640	108	6,859	459.28	626.86
Guinea	18	0	6	0	325.17	.00
Ivory Coast	0	0	0	3	.00	.00
Ghana	17	0	8	0	441.18	.00
Nigeria	2	0	2	0	850.00	.00
Kenya	0	0	2	0	.00	.00
Mauritius	198	95	91	35	460.30	363.62
Rep S Africa	0	10,545	0	5,622	.00	627.96
Developed countries	181,568	156,482	150,892	140,632	789.23	898.65
Developing countries	1,453,776	1,340,389	746,038	735,010	513.17	548.35
Other countries	44	87	117	191	2,667.14	2,200.65

See footnotes at end of table.

Table 17--U.S. agricultural imports: Quantity, value, and unit value by commodity and country, January-December 1991 and 1992--continued

Commodity and country	January-December					
	Quantity		Value (1,000 dol.)		Unit value (\$)	
	1991	1992	1991	1992	1991	1992
Apples, fresh(MT):						
World	118,768	120,412	47,734	77,673	399.55	645.06
Canada	72,664	45,758	23,218	19,011	319.53	415.46
Latin America	28,622	33,593	9,867	16,048	344.74	477.73
Caribbean	281	28	118	26	419.48	946.21
Leeward & Windward Is	281	24	118	22	419.48	926.08
Trinidad-Tobago	0	4	0	4	.00	1,067.00
S America	28,341	33,565	9,749	16,022	344.00	477.34
Chile	24,648	26,635	8,055	11,558	326.82	433.93
Brazil	45	315	18	242	401.42	767.29
Argentina	3,648	6,515	1,676	4,222	459.36	638.32
W Europe	5	0	3	0	508.40	.00
EC-12	5	0	3	0	508.40	.00
Netherlands	5	0	3	0	508.40	.00
Oceania	18,477	31,466	14,646	36,623	782.66	1,163.80
Australia	157	0	138	0	877.20	.00
New Zealand	18,320	31,466	14,508	36,623	781.84	1,163.80
Africa	0	9,595	0	5,891	.00	624.36
Sub-Sahara	0	9,595	0	5,891	.00	624.36
Rep S Africa	0	9,595	0	5,891	.00	624.36
Developed countries	91,146	86,819	37,867	61,625	416.45	709.81
Developing countries	28,622	33,593	9,867	16,048	344.74	477.73
Avocados(MT):						
World	17,048	24,145	17,705	17,467	1,038.62	723.38
Latin America	17,039	24,087	17,689	17,423	1,038.14	723.32
Mexico	332	858	676	1,512	2,036.87	1,762.45
Central America	0	12	0	5	.00	416.67
Belize	0	12	0	5	.00	416.67
Caribbean	2,510	7,121	1,039	2,813	414.13	394.87
Bahamas	93	81	84	36	903.89	397.25
Jamaica	0	5	0	8	.00	1,504.80
Dominican Republic	2,417	7,025	955	2,769	396.28	384.15
S America	14,187	16,086	15,874	13,083	1,125.13	813.43
Chile	14,187	16,086	15,874	13,083	1,125.13	813.43
W Europe	0	59	0	44	.00	750.37
EC-12	0	59	0	44	.00	750.37
Italy	0	59	0	44	.00	750.37
Oceania	5	0	11	0	2,200.80	.00
New Zealand	5	0	11	0	2,200.80	.00
Africa	4	0	5	0	1,186.25	.00
Sub-Sahara	4	0	5	0	1,186.25	.00
Mauritius	4	0	5	0	1,186.25	.00
Developed countries	5	59	11	44	2,200.80	750.37
Developing countries	17,043	24,087	17,684	17,423	1,038.18	723.32
Berries, excl strawberries(MT):						
World	46,173	43,385	50,007	51,882	1,083.02	1,185.57
Canada	39,983	39,209	38,860	43,535	980.25	1,110.34
Latin America	2,957	2,563	4,505	5,068	1,523.66	1,877.95
Mexico	59	32	61	21	1,040.68	659.06
Central America	62	265	229	452	3,687.29	1,704.40
Guatemala	50	211	127	239	2,647.82	1,134.75
Costa Rica	12	54	102	212	8,486.75	3,930.22
Caribbean	1	16	1	27	1,325.00	1,676.88
Jamaica	1	0	1	0	1,325.00	.00
Dominican Republic	0	16	0	27	.00	1,576.88
S America	2,835	2,250	4,213	4,570	1,486.14	2,031.16
Colombia	72	167	200	524	2,780.35	3,139.56
Ecuador	0	22	0	12	.00	547.08
Chile	2,747	2,013	3,951	3,852	1,438.32	1,913.44
Brazil	16	48	62	182	3,871.88	3,791.67
W Europe	161	112	450	356	2,797.81	3,179.42
EC-12	142	73	386	225	2,720.70	3,078.42
United Kingdom	17	19	23	22	1,336.23	1,179.53
Netherlands	1	3	3	11	3,097.00	3,765.33
France	84	33	270	173	3,213.39	5,241.21
Spain, incl Canary Is	40	0	91	0	2,265.05	.00
Greece	0	18	0	13	.00	1,003.22
Other W Europe	19	39	64	131	3,374.05	3,368.46
Sweden	18	39	60	131	3,338.83	3,368.46
Switzerland	1	0	4	0	4,008.00	.00
E Europe	2,878	770	4,020	923	1,396.19	1,199.02
Former Czechoslovakia	0	20	0	13	.00	627.80
Hungary	143	59	215	91	1,502.82	1,550.44
Poland	55	0	44	0	789.89	.00
Yugoslavia	2,681	500	3,761	607	1,402.73	1,213.93
Asia	116	64	455	286	4,014.78	4,475.86
S Asia	46	46	281	241	6,113.72	5,232.50
India	46	46	281	241	6,113.72	5,232.50
China	0	1	0	2	.00	1,880.00
Southeast Asia	64	17	167	44	2,606.84	2,574.70
Thailand	62	17	164	44	2,651.26	2,674.70
Philippines	2	0	2	0	1,230.00	.00

See footnotes at end of table.

Table 17--U.S. agricultural imports: Quantity, value, and unit value by commodity and country, January-December 1991 and 1992--continued

Commodity and country	January-December					
	Quantity		Value (1,000 dol.)		Unit value (\$)	
	1991	1992	1991	1992	1991	1992
Berries, excl strawberries(MT):						
Other East Asia	6	0	18	0	2,941.00	0.00
Taiwan	6	0	18	0	2,941.00	.00
Oceania	677	677	1,606	1,711	2,371.94	2,527.28
Australia	0	3	0	4	.00	1,233.33
New Zealand	677	674	1,606	1,707	2,371.94	2,533.04
Developed countries	40,221	38,898	41,016	45,602	1,019.77	1,140.12
Developing countries	5,952	3,395	8,991	6,277	1,510.50	1,848.41
Other countries	0	1	0	2	.00	1,990.00
Citrus, fresh(MT):						
World	180,871	134,578	79,153	39,820	437.62	295.89
Latin America	130,789	121,411	38,939	26,417	297.72	217.58
Mexico	103,264	98,761	33,133	22,425	320.86	227.07
Central America	758	1,206	328	470	434.11	389.92
Guatemala	19	139	19	44	1,016.21	317.09
Belize	0	11	0	5	.00	445.45
El Salvador	107	192	65	145	608.26	755.84
Honduras	402	389	125	83	310.89	214.53
Nicaragua	170	276	90	111	526.50	401.85
Costa Rica	60	199	30	82	502.93	410.86
Caribbean	22,288	20,414	3,370	3,082	151.15	150.87
Bahamas	16,396	14,336	1,425	1,278	86.90	89.12
Jamaica	1,106	2,459	653	886	590.06	360.35
Dominican Republic	4,786	3,618	1,283	917	269.61	253.40
Leeward & Windward Is	0	1	0	1	.00	1,280.00
S America	4,469	1,030	2,107	440	471.38	426.80
Colombia	37	257	37	82	1,009.40	358.54
Venezuela	157	106	91	131	577.57	636.21
Ecuador	101	14	52	13	515.60	898.00
Chile	4,166	538	1,911	189	458.64	352.20
Brazil	5	15	16	14	1,870.38	954.33
W Europe	18,204	5,080	16,255	7,663	846.46	1,260.38
EC-12	18,204	6,080	16,255	7,663	846.46	1,260.38
Netherlands	0	5	0	6	.00	1,140.80
Germany	94	0	41	18	435.86	.00
Spain, incl Canary Is	18,892	6,031	16,077	7,616	846.52	1,262.76
Italy	118	44	137	23	1,163.28	530.54
Asia	10,916	1,674	7,815	1,908	715.86	1,139.72
W Asia (Mideast)	5,142	1,016	3,027	479	588.62	471.03
Turkey	723	465	348	186	481.35	400.58
Cyprus	5	0	8	0	1,675.60	.00
Israel, inc Gaza	4,397	530	2,652	274	603.16	517.02
United Arab Emir	0	4	0	4	.00	1,110.00
Oman	17	17	18	14	1,059.82	813.94
S Asia	1	2	1	3	1,400.00	1,644.00
India	1	0	1	0	1,400.00	.00
Pakistan	0	2	0	3	.00	1,644.00
Japan	893	615	2,008	1,323	2,021.82	2,151.13
China	14	3	41	12	2,861.21	3,951.67
Southeast Asia	2	33	13	69	6,526.00	2,100.48
Thailand	0	3	0	4	.00	1,480.00
Malaysia	0	16	0	32	.00	2,023.25
Singapore	2	14	13	33	6,526.00	2,321.71
Other East Asia	4,764	5	2,725	22	572.04	4,383.80
Macao	4,764	0	2,720	0	570.91	.00
Hong Kong	0	5	1	18	.00	3,626.80
Taiwan	0	0	4	4	.00	.00
Oceania	0	2,517	1	1,256	.00	499.12
Australia	0	2,517	1	1,256	.00	499.12
Africa	19,862	2,896	16,142	2,575	808.63	889.27
N Africa	19,862	2,896	16,142	2,575	808.63	889.27
Morocco	19,705	2,896	15,954	2,575	808.63	889.27
Egypt	257	0	188	0	731.61	.00
Developed countries	24,594	9,742	20,917	10,516	850.47	1,079.49
Developing countries	156,263	124,833	58,195	29,292	372.42	234.64
Other countries	14	3	41	12	2,961.21	3,861.67
Grapes, fresh(MT):						
World	332,476	316,920	263,906	261,570	763.68	825.35
Canada	1,219	1,551	314	443	257.81	285.85
Latin America	331,164	315,242	263,445	260,868	765.32	827.83
Mexico	42,895	37,056	53,920	67,144	1,257.03	1,811.95
Caribbean	1,084	103	698	83	644.94	801.97
Leeward & Windward Is	1,084	103	699	83	644.94	801.97
S America	287,185	278,083	198,826	193,742	692.33	695.70
Colombia	1	0	1	0	1,383.00	.00
Ecuador	0	32	0	21	.00	650.19
Chile	287,184	278,049	198,825	193,718	692.32	696.70
Brazil	0	2	0	3	.00	1,346.50
W Europe	88	122	135	152	1,535.46	1,246.78
EC-12	88	122	135	152	1,535.46	1,246.78
Netherlands	1	13	1	18	1,472.00	1,384.77
France	1	0	2	0	2,159.00	.00

See footnotes at end of table.

Table 17--U.S. agricultural imports: Quantity, value, and unit value by commodity and country, January-December 1991 and 1992--continued

Commodity and country	January-December					
	Quantity		Value (1,000 dol.)		Unit value (\$)	
	1991	1992	1991	1992	1991	1992
Grapes, fresh(MT):						
Italy	86	109	131	134	1,528.85	1,230.32
Former USSR	0	5	0	4	.00	755.80
Africa	5	0	11	3	2,228.60	.00
Sub-Sahara	5	0	11	3	2,228.60	.00
Ivory Coast	0	0	0	3	.00	.00
Mauritius	5	0	11	0	2,228.60	.00
Developed countries	1,307	1,573	449	595	343.83	355.92
Developing countries	331,169	315,247	253,456	260,974	765.34	827.84
Kiwi fruit, fresh(MT):						
World	29,001	20,236	40,126	17,878	1,363.58	883.46
Latin America	3,129	12,311	2,437	9,674	778.90	785.79
Caribbean	32	0	20	0	637.88	.00
Bahamas	0	0	1	0	.00	.00
Leeward & Windward Is	32	0	19	0	596.63	.00
S America	3,097	12,311	2,417	9,674	780.36	785.79
Chile	3,097	12,311	2,417	9,674	780.36	785.79
W Europe	229	470	514	417	2,244.47	887.79
EC-12	229	470	514	417	2,244.47	887.79
Italy	229	470	514	417	2,244.47	887.79
Oceania	25,643	7,455	37,174	7,787	1,445.68	1,044.48
New Zealand	25,643	7,455	37,174	7,787	1,445.68	1,044.48
Developed countries	25,872	7,825	37,688	8,204	1,456.72	1,035.19
Developing countries	3,129	12,311	2,437	9,674	778.90	785.79
Mangoes(MT):						
World	92,544	76,765	64,274	71,240	694.53	928.02
Latin America	92,415	76,746	64,148	71,193	694.13	927.64
Mexico	76,481	68,530	54,499	63,049	712.58	920.02
Central America	35	22	36	24	1,031.51	1,111.36
Guatemala	15	0	15	0	982.80	.00
Honduras	3	0	2	0	635.93	.00
Costa Rica	17	22	19	24	1,135.69	1,111.36
Caribbean	13,752	395	7,066	226	513.78	571.89
Bahamas	16	0	10	0	640.75	.00
Jamaica	0	1	0	1	.00	1,258.00
Haiti	13,573	277	6,915	120	509.45	433.41
Dominican Republic	152	83	131	70	850.85	839.51
Leeward & Windward Is	11	34	10	35	870.27	1,027.85
S America	2,147	7,799	2,548	7,893	1,186.72	1,012.09
Colombia	16	15	20	23	1,236.51	1,509.40
Venezuela	743	2,645	778	3,171	1,046.88	1,198.68
Ecuador	132	379	127	139	959.91	371.84
Peru	218	3,038	308	2,842	1,410.87	968.39
Chile	3	17	2	27	786.67	1,505.88
Brazil	1,035	1,711	1,313	1,692	1,269.04	930.51
Asia	129	19	126	47	977.63	2,471.85
Southeast Asia	29	17	73	40	2,502.72	2,365.12
Thailand	1	2	6	9	5,421.00	4,691.50
Philippines	28	15	66	31	2,362.78	2,054.93
Other East Asia	100	2	54	7	535.22	3,380.00
Taiwan	100	2	54	7	535.22	3,380.00
Developing countries	92,644	76,765	64,274	71,240	694.53	928.02
Melons(MT):						
World	512,224	421,993	154,960	132,898	302.52	314.93
Canada	8	31	2	10	248.89	317.37
Latin America	511,780	421,596	154,736	132,728	302.35	314.82
Mexico	339,447	228,571	99,279	68,604	292.47	300.14
Central America	167,761	193,106	51,885	61,963	328.88	338.40
Guatemala	32,189	44,668	9,743	12,907	302.67	289.03
El Salvador	10,316	10,280	3,239	2,947	313.98	285.67
Honduras	57,620	52,657	11,670	12,359	202.53	234.68
Nicaragua	2,427	5,526	694	1,774	285.95	315.25
Costa Rica	42,818	55,447	22,443	27,071	522.92	488.26
Panama	12,291	14,438	4,087	4,906	333.50	339.81
Caribbean	9,116	6,455	1,785	1,114	195.85	172.56
Bahamas	35	198	4	51	111.31	257.65
Jamaica	0	19	0	5	.00	245.26
Haiti	395	0	109	0	325.46	.00
Dominican Republic	8,622	6,238	1,451	1,058	168.28	168.64
Leeward & Windward Is	122	0	210	0	1,722.56	.00
French W Indies	2	0	11	0	5,500.00	.00
S America	5,456	3,464	1,787	1,047	327.46	302.19
Colombia	0	1	0	1	.00	1,267.00
Ecuador	3,638	3,118	846	937	239.18	300.34
Chile	33	0	15	0	465.24	.00
Brazil	1,885	344	925	109	480.71	316.25
W Europe	17	21	16	6	948.59	275.33
EC-12	17	21	16	6	948.59	275.33
France	0	21	3	6	.00	275.33
Portugal	17	0	13	0	783.88	.00
Asia	183	226	96	99	524.79	439.81
W Asia (Mideast)	162	222	69	91	428.38	407.99

See footnotes at end of table.

Table 17--U.S. agricultural imports: Quantity, value, and unit value by commodity and country, January-December 1991 and 1992--continued

Commodity and country	January-December					
	Quantity		Value (1,000 dol.)		Unit value (\$)	
	1991	1992	1991	1992	1991	1992
Melons(MT):						
Israel, inc Gaza	162	222	59	91	428.38	407.99
China	20	4	25	9	1,264.60	2,205.50
Southeast Asia	1	0	1	0	1,346.00	.00
Philippines	1	0	1	0	1,346.00	.00
Oceania	26	10	27	17	1,059.81	1,695.60
New Zealand	26	10	27	17	1,059.81	1,695.60
Africa	209	109	83	38	396.00	346.21
N Africa	0	14	0	3	.00	228.07
Morocco	0	14	0	3	.00	228.07
Sub-Saharan	209	95	83	35	396.00	363.62
Guinea	18	0	6	0	325.17	.00
Nigeria	2	0	2	0	850.00	.00
Mauritius	189	95	75	35	397.85	363.62
Developed countries	214	284	115	123	538.14	433.69
Developing countries	511,990	421,705	154,820	132,766	902.38	314.83
Other countries	20	4	25	9	1,264.60	2,205.50
Peaches(MT):						
World	50,417	53,701	33,387	33,757	662.21	628.62
Canada	257	835	141	600	550.18	718.13
Latin America	50,080	52,839	33,093	33,105	660.78	626.52
Mexico	182	197	411	281	2,259.42	1,427.69
Caribbean	0	38	0	17	.00	441.79
Leeward & Windward Is	0	38	0	17	.00	441.79
S America	49,898	52,604	32,681	32,806	654.86	623.65
Peru	0	2	0	4	.00	1,900.00
Chile	49,898	52,589	32,681	32,784	654.86	623.38
Argentina	0	13	0	19	.00	1,462.16
Oceania	80	27	153	53	1,910.14	1,971.55
New Zealand	80	27	153	53	1,910.14	1,971.55
Developed countries	337	862	294	653	873.02	757.39
Developing countries	50,080	52,839	33,093	33,105	660.78	626.52
Pears(MT):						
World	45,789	58,850	28,274	32,100	517.47	545.46
Canada	276	196	135	143	489.33	728.16
Latin America	38,365	51,183	16,134	21,902	420.55	427.92
Mexico	0	1	0	1	.00	1,486.00
Caribbean	284	0	86	0	302.56	.00
Leeward & Windward Is	284	0	86	0	302.56	.00
S America	38,081	51,182	16,048	21,901	421.43	427.89
Chile	26,909	35,641	8,088	11,780	338.10	330.52
Argentina	11,172	15,541	6,950	10,120	622.11	651.21
W Europe	190	0	100	0	526.31	.00
EC-12	190	0	100	0	526.31	.00
Italy	190	0	100	0	526.31	.00
E Europe	19	0	8	0	437.68	.00
Hungary	19	0	8	0	437.68	.00
Asia	2,244	1,807	5,476	4,712	2,440.43	2,607.81
Japan	1,089	977	3,239	3,057	2,974.61	3,129.35
Other East Asia	1,155	830	2,237	1,655	1,836.78	1,993.80
Korea, Rep of	1,155	830	2,237	1,655	1,936.78	1,993.80
Oceania	4,685	4,714	6,420	4,712	1,367.32	999.63
Australia	2,702	2,602	2,940	2,778	1,088.22	1,067.51
New Zealand	1,983	2,112	3,479	1,935	1,745.71	915.89
Africa	0	950	0	631	.00	664.37
Sub-Saharan	0	950	0	631	.00	664.37
Rep S Africa	0	950	0	631	.00	664.37
Developed countries	6,250	6,837	8,894	8,543	1,583.04	1,249.60
Developing countries	38,539	52,013	18,380	23,557	454.85	452.80
Pineapples, fresh or frozen(MT):						
World	116,098	124,534	42,380	47,454	365.03	381.05
Latin America	114,647	122,366	40,216	44,386	350.78	362.81
Mexico	5,549	6,738	896	1,570	161.48	232.85
Central America	76,657	90,399	31,804	36,880	414.88	407.97
Guatemala	9	385	8	341	913.11	885.84
Belize	0	0	8	3	.00	.00
Honduras	25,533	31,454	7,244	8,883	283.72	282.42
Costa Rica	51,115	58,560	24,544	27,653	480.17	472.21
Caribbean	32,355	25,206	7,418	5,917	229.27	234.74
Dominican Republic	32,355	25,206	7,418	5,917	229.27	234.74
S America	85	23	98	29	1,154.63	1,248.56
Colombia	85	22	98	25	1,154.63	1,121.14
Chile	0	1	0	4	.00	4,052.00
W Europe	10	0	33	0	3,262.80	.00
EC-12	10	0	33	0	3,262.80	.00
Spain, incl Canary Is	10	0	33	0	3,262.80	.00
Asia	1,423	2,145	2,119	3,013	1,489.06	1,404.80
China	0	48	1	92	.00	1,925.00
Southeast Asia	1,321	2,027	2,000	2,902	1,514.23	1,431.63
Thailand	1,292	1,835	1,888	2,759	1,638.66	1,441.60
Malaysia	4	0	6	0	1,465.75	.00
Singapore	0	8	0	22	.00	2,780.00

See footnotes at end of table.

Table 17--U.S. agricultural imports: Quantity, value, and unit value by commodity and country, January-December 1991 and 1992--continued

Commodity and country	January-December					
	Quantity		Value (1,000 dol.)		Unit value (\$)	
	1991	1992	1991	1992	1991	1992
Pineapples, fresh or frozen(MT):						
Indonesia	0	37	0	20	0.00	536.43
Brunei	25	0	6	0	259.20	.00
Philippines	0	47	0	70	.00	1,482.88
Other East Asia	102	70	117	19	1,150.05	274.28
Hong Kong	89	70	61	19	685.90	274.28
Taiwan	13	0	56	0	4,327.68	.00
Oceania	1	13	3	23	2,556.00	1,767.77
French Pacif Is	1	13	3	23	2,556.00	1,767.77
Africa	17	10	9	22	643.35	2,234.00
N Africa	0	10	0	22	.00	2,234.00
Tunisia	0	10	0	22	.00	2,234.00
Sub-Sahara	17	0	9	0	643.35	.00
Ghana	17	0	8	0	441.18	.00
Kenya	0	0	2	0	.00	.00
Developed countries	10	0	33	0	3,262.80	.00
Developing countries	116,088	124,486	42,346	47,361	364.77	380.45
Other countries	0	48	1	82	.00	1,825.00
Pines(MT):						
World	23,815	25,342	15,100	15,721	634.05	620.34
Canada	11	20	15	4	1,402.54	217.75
Latin America	23,743	25,281	15,016	15,665	632.42	619.62
Caribbean	15	25	9	23	600.07	817.40
Leeward & Windward Is	15	25	9	23	600.07	817.40
S America	23,728	25,256	15,007	15,642	632.44	619.33
Chile	23,728	25,255	15,007	15,642	632.44	619.33
W Europe	19	0	13	0	706.53	.00
EC-12	4	0	6	0	1,566.50	.00
Germany	4	0	6	0	1,566.50	.00
Other W Europe	15	0	7	0	477.20	.00
Switzerland	15	0	7	0	477.20	.00
E Europe	4	0	7	0	1,684.25	.00
Bulgaria	4	0	7	0	1,684.25	.00
Asia	33	40	41	50	1,241.64	1,241.70
W Asia (Mideast)	33	26	40	27	1,197.21	1,049.54
Turkey	3	0	8	0	3,029.33	.00
Israel, inc Gaza	30	16	30	16	1,014.00	977.50
United Arab Emir	0	10	0	12	.00	1,164.80
Southeast Asia	0	14	0	22	.00	1,598.57
Thailand	0	4	0	3	.00	786.25
Malaysia	0	10	0	19	.00	1,823.50
Other East Asia	0	0	1	0	.00	.00
Macao	0	0	1	0	.00	.00
Oceania	5	1	8	2	1,555.40	2,019.00
New Zealand	5	1	8	2	1,555.40	2,019.00
Developed countries	65	37	67	22	1,031.52	594.97
Developing countries	23,750	25,305	16,033	15,699	632.97	620.38
Strawberries, fresh or froz(MT):						
World	46,263	37,188	46,014	36,214	994.61	873.81
Canada	40	26	86	64	2,141.27	2,456.69
Latin America	44,566	35,021	43,957	32,848	986.34	840.80
Mexico	38,894	30,380	37,235	27,375	956.95	901.07
Central America	2,302	2,592	2,212	1,894	864.22	746.17
Guatemala	2,174	2,589	1,554	1,828	714.81	745.27
Costa Rica	328	3	658	5	2,007.10	1,524.33
Caribbean	63	0	12	0	189.52	.00
Dominican Republic	63	0	12	0	189.52	.00
S America	3,067	2,049	4,489	3,639	1,466.79	1,776.05
Colombia	591	611	1,363	2,120	2,565.91	3,469.67
Venezuela	1,514	418	2,153	609	1,422.32	1,457.80
Ecuador	864	821	911	710	844.82	864.29
Chile	18	196	43	190	2,377.78	970.05
Argentina	40	3	29	10	728.55	3,364.67
W Europe	40	19	38	34	973.90	1,806.79
EC-12	40	19	38	30	973.90	1,588.26
Netherlands	0	18	0	26	.00	1,431.50
France	40	1	38	4	973.90	4,410.00
Other W Europe	0	0	0	4	.00	.00
Sweden	0	0	0	4	.00	.00
E Europe	1,416	1,675	1,346	1,801	950.89	1,075.45
Hungary	20	21	20	21	1,017.00	1,007.43
Poland	1,262	1,654	1,175	1,780	930.82	1,076.31
Yugoslavia	134	0	151	0	1,129.16	.00
Asia	27	1	21	1	777.78	1,388.00
W Asia (Mideast)	0	1	0	1	.00	1,388.00
Israel, inc Gaza	0	1	0	1	.00	1,388.00
Japan	27	0	21	0	777.78	.00
Oceania	174	446	564	1,365	3,242.78	3,061.16
Australia	2	38	7	141	3,734.90	3,705.42
New Zealand	172	408	557	1,224	3,237.06	3,001.16
Developed countries	281	482	710	1,465	2,526.07	2,977.40
Developing countries	45,982	36,686	45,304	34,749	985.25	946.84

See footnotes at end of table.

Table 17--U.S. agricultural imports: Quantity, value, and unit value by commodity and country, January-December 1991 and 1992--continued

Commodity and country	January-December					
	Quantity		Value (1,000 dol.)		Unit value (\$)	
	1991	1992	1991	1992	1991	1992
Other fruits, fresh or froz(MT):						
World	32,881	38,818	24,128	40,160	733.60	1,091.82
Canada	238	475	232	274	976.77	576.20
Latin America	30,145	35,407	18,975	32,656	628.44	922.30
Mexico	22,960	27,739	12,722	25,437	554.07	917.01
Central America	1,184	1,228	718	868	606.62	707.11
Guatemala	155	148	151	99	813.36	665.89
Belize	37	609	35	431	835.73	707.03
El Salvador	9	15	12	17	1,343.44	1,120.47
Honduras	89	0	64	2	721.54	.00
Nicaragua	1	2	3	8	3,006.00	3,754.50
Costa Rica	853	454	454	313	625.76	688.62
Caribbean	2,514	2,527	2,386	2,575	949.06	980.31
Bahamas	1,348	0	1,231	0	912.97	.00
Jamaica	335	1,052	455	1,263	1,361.64	1,200.83
Haiti	3	0	1	0	475.00	.00
Dominican Republic	686	1,422	558	1,180	829.56	829.63
Leeward & Windward Is	142	153	129	130	905.51	852.12
Trinidad-Tobago	0	0	0	2	.00	.00
S America	3,487	3,813	3,149	3,775	903.03	990.07
Colombia	132	116	189	155	1,433.07	1,340.01
Venezuela	35	38	28	53	789.25	1,386.58
Ecuador	4	0	7	0	1,664.50	.00
Peru	23	0	23	0	981.30	.00
Chile	3,280	3,559	2,882	3,557	878.76	874.86
Brazil	12	0	20	0	1,627.08	.00
W Europe	31	46	50	101	1,611.64	2,205.28
EC-12	31	35	45	48	1,451.61	1,321.61
Netherlands	3	0	7	0	2,173.67	.00
France	0	4	2	8	.00	2,118.50
Germany	2	0	3	0	1,555.50	.00
Spain, incl Canary Is	18	4	22	4	1,248.05	1,072.50
Portugal	0	6	0	14	.00	2,361.67
Italy	8	0	11	0	1,418.75	.00
Greece	0	22	0	21	.00	938.36
Other W Europe	0	10	5	54	.00	5,386.50
Sweden	0	10	2	54	.00	5,386.50
Switzerland	0	0	3	0	.00	.00
E Europe	0	35	0	47	.00	1,338.63
Hungary	0	35	0	47	.00	1,338.63
Asia	2,058	2,309	3,818	5,326	1,846.16	2,306.66
W Asia (Midwest)	579	515	596	1,190	1,029.40	1,983.06
Turkey	0	20	0	55	.00	2,748.40
Israel, inc Gaza	579	595	596	1,105	1,029.40	1,854.03
S Asia	2	0	2	0	924.00	.00
Pakistan	2	0	2	0	924.00	.00
Japan	0	1	0	2	.00	1,527.00
China	10	31	49	76	4,927.80	2,664.19
Southeast Asia	1,459	1,651	3,143	4,055	2,154.32	2,462.48
Thailand	1,430	1,605	3,034	3,962	2,121.88	2,467.03
Malaysia	23	30	102	82	4,435.65	2,724.83
Singapore	3	5	4	5	1,189.67	1,039.00
Philippines	3	10	3	17	1,092.67	1,655.40
Other East Asia	18	10	28	23	1,530.61	2,264.40
Korea, Rep of	0	1	0	7	.00	6,543.00
Hong Kong	5	5	5	12	1,044.80	1,921.33
Taiwan	13	3	22	5	1,717.54	1,524.33
Oceania	409	546	1,054	1,755	2,575.89	2,718.88
New Zealand	409	546	1,052	1,755	2,578.62	2,718.88
Other Pac Is, n e c	1	0	2	0	1,871.00	.00
Developed countries	1,256	1,764	1,931	3,238	1,537.05	1,835.67
Developing countries	31,625	37,123	22,148	35,846	700.36	882.53
Other countries	10	31	49	75	4,927.90	2,464.19
Fruits - prep or pres(MT):						
World	505,151	588,241	448,240	532,047	887.32	904.47
Canada	2,365	3,154	3,724	6,214	1,574.84	1,970.27
St Pierre-Miquelon	205	0	182	0	887.39	.00
Latin America	66,806	60,529	65,644	68,874	982.61	1,137.87
Mexico	36,614	36,200	38,440	43,155	1,048.88	1,192.41
Central America	3,365	4,465	3,430	4,892	1,019.40	1,118.02
Guatemala	398	648	373	697	934.14	1,075.50
Belize	324	4	140	25	433.10	6,208.75
El Salvador	1	17	2	34	1,875.00	1,972.70
Honduras	37	511	42	249	1,142.55	486.41
Nicaragua	0	2	0	3	.00	1,450.00
Costa Rica	2,557	3,283	2,857	3,895	1,113.09	1,213.90
Panama	37	0	16	0	425.76	.00
Caribbean	8,540	6,315	5,762	4,299	674.65	680.84
Jamaica	191	174	187	289	880.14	1,561.82
Haiti	340	0	226	0	663.76	.00
Dominican Republic	7,956	5,087	5,285	3,820	663.50	643.98
Leeward & Windward Is	14	0	19	0	1,387.36	.00

See footnotes at end of table.

Table 17--U.S. agricultural imports: Quantity, value, and unit value by commodity and country, January-December 1991 and 1992--continued

Commodity and country	January-December					
	Quantity		Value (1,000 dol.)		Unit value (\$)	
	1991	1992	1991	1992	1991	1992
Fruits - prep or pres(MT):						
Trinidad-Tobago	29	54	44	90	1,509.65	1,574.33
S America	18,287	13,549	18,012	16,417	984.99	1,211.68
Colombia	522	1,295	766	1,539	1,467.31	1,188.13
Venezuela	658	348	495	284	752.66	815.48
Ecuador	18	47	31	50	1,518.58	1,056.34
Peru	1,078	1,139	1,115	1,040	1,034.01	913.12
Bolivia	0	0	0	1	.00	.00
Chile	9,828	4,408	10,083	4,894	1,025.92	1,110.28
Brazil	4,359	3,508	3,352	2,863	769.02	816.01
Uruguay	209	67	179	57	858.01	855.60
Argentina	1,614	2,737	1,992	5,690	1,233.95	2,078.83
W Europe	60,826	73,161	75,631	92,261	1,243.40	1,261.06
EC-12	59,365	71,842	71,925	85,134	1,211.56	1,226.78
Denmark	2,750	3,148	3,318	4,034	1,206.53	1,281.47
United Kingdom	2,273	1,521	5,557	4,416	2,444.59	2,724.16
Ireland	41	21	120	71	2,834.83	3,380.19
Netherlands	276	16	248	32	899.84	1,994.81
Belgium and Luxembourg	74	60	251	178	3,390.04	2,958.77
France	1,820	1,782	5,543	5,795	3,045.48	3,251.83
Germany	1,144	776	2,260	1,910	1,875.17	2,461.89
Spain, incl Canary Is	34,518	41,155	99,055	52,295	1,131.45	1,270.71
Portugal	257	51	306	103	1,190.40	2,023.10
Italy	1,430	744	3,390	2,358	2,370.65	3,168.91
Greece	14,782	22,468	11,877	16,842	803.46	754.03
Other W Europe	1,461	1,319	3,707	4,127	2,536.99	3,128.59
Sweden	285	273	1,023	1,045	3,575.56	3,823.17
Norway	1	1	6	4	6,377.00	3,959.00
Austria	228	110	284	354	1,287.66	3,220.91
Switzerland	946	935	2,384	2,723	2,520.08	2,912.27
E Europe	9,366	8,295	5,893	5,826	629.15	714.44
Former Czechoslovakia	5	2,513	5	1,385	917.80	530.18
Hungary	2,583	1,408	2,159	1,333	835.68	946.89
Poland	1,527	1,262	911	1,094	596.81	867.01
Yugoslavia	5,232	940	2,808	696	536.69	740.19
Albania	19	0	10	0	535.63	.00
Bulgaria	0	227	0	173	.00	763.15
Former USSR	24	10	10	4	398.83	403.20
Asia	363,954	441,562	293,670	354,968	806.89	803.89
W Asia (Mideast)	21,517	21,464	35,705	35,945	1,551.73	1,721.25
Turkey	11,408	11,969	22,034	23,280	1,931.41	1,945.00
Cyprus	18	0	13	0	700.00	.00
Syria	69	124	70	106	1,015.48	858.20
Lebanon	110	114	175	184	1,586.54	1,597.66
Israel, inc Gaza	9,990	9,225	13,388	13,328	1,341.50	1,444.74
Jordan	27	0	20	0	731.48	.00
Saudi Arabia	0	11	0	19	.00	1,756.64
United Arab Emir	2	21	3	18	1,323.00	869.05
Oman	3	0	4	0	1,408.67	.00
S Asia	4,597	6,215	5,750	6,481	1,250.75	1,042.88
Afghanistan	0	8	0	23	.00	2,921.88
India	1,480	1,898	2,433	2,100	1,544.21	1,106.68
Pakistan	3,117	4,308	3,316	4,355	1,063.94	1,010.89
Sri Lanka	0	1	0	3	.00	2,894.00
Japan	14,143	7,622	18,187	10,521	1,285.90	1,380.37
China	13,951	27,818	14,122	28,787	1,012.26	1,034.82
Southeast Asia	282,259	367,188	203,319	259,971	685.68	708.00
Thailand	149,220	210,317	108,192	151,840	725.05	721.86
Malaysia	4,271	3,138	3,278	2,742	767.61	873.84
Singapore	2,263	2,862	2,248	2,797	983.47	977.38
Indonesia	19,658	16,490	8,123	10,091	594.76	612.33
Philippines	122,847	134,391	81,477	92,501	663.24	688.29
Other East Asia	17,387	11,255	16,588	12,262	954.02	1,088.51
Macao	9,887	5,406	4,603	1,327	465.51	245.46
Korea, Rep of	1,202	1,453	2,504	3,300	2,082.99	2,271.22
Hong Kong	4,041	2,749	4,405	3,559	1,089.89	2,414.14
Taiwan	2,257	1,647	5,077	3,976	2,249.27	3,050.23
Oceania	1,505	1,095	3,372	3,340	2,240.64	3,687.47
Australia	1,076	813	3,003	2,998	2,791.22	2,618.38
New Zealand	285	77	256	202	896.55	1,900.00
French Pacif Is	0	1	0	2	.00	1,800.00
Other Pac Is, n e c	144	204	113	139	786.73	678.78
Africa	110	435	114	450	1,037.50	1,057.61
N Africa	47	193	66	201	1,403.00	1,040.43
Morocco	18	31	30	65	1,050.33	1,757.68
Tunisia	0	158	0	139	.00	878.73
Egypt	28	4	36	7	1,249.48	1,791.50
Sub-Sahara	53	242	48	259	764.82	1,071.30
Mali	10	15	13	11	1,255.90	685.94
Ivory Coast	0	14	0	32	.00	2,260.71
Ghana	2	0	4	0	2,127.00	.00
Nigeria	0	10	0	7	.00	581.40

See footnotes at end of table.

Table 17--U.S. agricultural imports: Quantity, value, and unit value by commodity and country, January-December 1991 and 1992--continued

Commodity and country	January-December					
	Quantity		Value (1,000 doI.)		Unit value (\$)	
	1991	1992	1991	1992	1991	1992
Fruits - prep or pres(MT):						
Kenya	2	0	3	0	1,703.50	0.00
Rep S Africa	35	202	20	210	560.57	1,038.70
Swaziland	14	0	8	0	586.00	.00
Developed countries	88,710	84,254	114,208	125,733	1,287.44	1,333.88
Developing countries	402,500	465,159	318,910	377,527	794.81	809.85
Other countries	13,851	27,818	14,122	28,787	1,012.25	1,034.82
Pineapples - canned or prep(MT):						
World	282,078	345,436	191,588	228,491	656.29	661.45
Canada	73	102	189	251	2,591.92	2,451.57
St Pierre-Miquelon	169	0	108	0	638.18	.00
Latin America	6,584	7,308	4,667	6,014	707.81	822.94
Mexico	5,597	5,926	3,675	4,546	656.63	784.03
Central America	979	1,284	983	1,313	1,004.31	1,014.86
Honduras	0	81	0	48	.00	525.38
Costa Rica	879	1,203	983	1,265	1,004.31	1,051.88
Caribbean	18	85	9	51	495.94	600.96
Dominican Republic	18	85	9	51	495.94	600.96
S America	0	3	0	4	.00	1,191.00
Colombia	0	3	0	4	.00	1,191.00
W Europe	0	5	0	9	.00	1,565.00
EC-12	0	6	0	9	.00	1,565.00
United Kingdom	0	0	0	1	.00	.00
France	0	3	0	6	.00	1,897.67
Spain, incl Canary Is	0	3	0	2	.00	806.33
Asia	285,242	338,000	186,724	222,203	654.61	657.41
S Asia	117	61	72	46	618.59	747.82
India	117	59	72	30	618.59	506.19
Pakistan	0	2	0	16	.00	7,875.00
Japan	13,472	5,875	12,386	2,815	919.36	423.98
China	574	819	433	689	755.13	750.24
Southeast Asia	259,041	324,039	167,386	216,725	648.11	668.84
Thailand	122,504	174,612	80,669	117,658	658.50	673.88
Malaysia	3,646	2,290	2,293	1,635	628.77	714.11
Singapore	1,856	2,481	1,256	1,640	642.19	560.88
Indonesia	13,636	16,465	8,089	10,045	593.22	610.68
Philippines	117,299	128,185	75,580	85,738	544.33	668.86
Other East Asia	12,038	6,111	5,846	1,828	493.95	289.09
Macao	9,767	5,356	4,455	1,218	456.13	227.32
Hong Kong	1,865	535	1,289	462	656.18	864.02
Taiwan	306	220	202	148	659.31	672.52
Africa	0	20	0	14	.00	679.75
Sub-Sahara	0	20	0	14	.00	679.75
Mali	0	16	0	11	.00	685.94
Rep S Africa	0	4	0	3	.00	635.00
Developed countries	13,545	6,988	12,575	3,178	928.37	454.83
Developing countries	277,959	337,529	178,680	224,624	642.83	665.49
Other countries	674	819	433	689	755.13	750.24
Other fruits - prep or pres(MT):						
World	213,083	242,805	256,552	303,556	1,204.00	1,250.20
Canada	2,292	3,052	3,535	5,963	1,542.45	1,853.85
St Pierre-Miquelon	36	0	74	0	2,052.61	.00
Latin America	60,212	63,221	60,977	62,860	1,012.71	1,181.11
Mexico	31,017	30,274	34,765	38,519	1,120.84	1,272.35
Central America	2,365	3,171	2,447	3,678	1,025.59	1,160.12
Guatemala	399	648	373	607	934.14	1,075.50
Belize	324	4	140	25	432.10	6,208.75
El Salvador	1	17	2	34	1,875.00	1,972.70
Honduras	37	420	42	201	1,142.65	477.97
Nicaragua	0	2	0	3	.00	1,450.00
Costa Rica	1,588	2,080	1,874	2,720	1,180.15	1,307.60
Panama	37	0	15	0	425.76	.00
Caribbean	8,622	6,230	5,753	4,248	675.03	681.83
Jamaica	191	174	187	289	980.14	1,661.82
Haiti	340	0	226	0	653.76	.00
Dominican Republic	7,848	6,002	5,276	3,869	563.88	644.59
Leeward & Windward Is	14	0	19	0	1,387.36	.00
Trinidad-Tobago	29	54	44	90	1,509.65	1,674.23
S America	18,287	13,546	18,012	16,414	984.99	1,211.69
Colombia	522	1,292	766	1,535	1,457.31	1,185.13
Venezuela	658	348	495	284	752.66	815.48
Ecuador	19	47	31	50	1,618.58	1,066.34
Peru	1,078	1,139	1,115	1,040	1,034.01	813.12
Bolivia	0	0	0	1	.00	.00
Chile	8,828	4,408	10,083	4,894	1,025.92	1,110.28
Brazil	4,369	3,508	3,352	2,863	769.02	816.01
Uruguay	209	67	179	57	858.01	865.60
Argentina	1,614	2,737	1,092	5,690	1,233.95	2,078.83
W Europe	60,826	73,155	75,631	92,251	1,243.40	1,261.04
EC-12	59,365	71,836	71,925	88,125	1,211.56	1,226.75
Denmark	2,750	3,148	3,318	4,034	1,206.53	1,281.47
United Kingdom	2,273	1,621	5,557	4,415	2,444.58	2,723.37

See footnotes at end of table.

Table 17--U.S. agricultural imports: Quantity, value, and unit value by commodity and country, January-December 1991 and 1992--continued

Commodity and country	January-December					
	Quantity		Value (1,000 dol.)		Unit value (\$)	
	1991	1992	1991	1992	1991	1992
Other fruits - prep or pres(MT):						
Ireland	41	21	120	71	2,934.83	3,380.19
Netherlands	276	16	248	32	899.84	1,894.81
Belgium and Luxembourg	74	60	251	178	3,380.04	2,958.77
France	1,820	1,779	5,543	5,789	3,045.48	3,254.11
Germany	1,144	775	2,260	1,910	1,975.17	2,461.89
Spain, incl Canary Is	34,518	41,152	39,055	52,294	1,131.45	1,270.75
Portugal	257	51	306	103	1,180.40	2,023.10
Italy	1,430	744	3,390	2,358	2,370.6F	3,168.91
Greece	14,782	22,468	11,877	16,842	803.46	754.03
Other W Europe	1,461	1,319	3,707	4,127	2,636.99	3,128.58
Sweden	286	273	1,023	1,045	3,575.56	3,829.17
Norway	1	1	6	4	6,377.00	3,859.00
Austria	228	110	284	354	1,287.56	3,220.91
Switzerland	946	935	2,384	2,723	2,520.08	2,912.27
E Europe	9,366	8,285	5,893	5,826	629.15	714.44
Former Czechoslovakia	5	2,613	5	1,385	917.80	530.18
Hungary	2,583	1,408	2,159	1,393	835.68	946.89
Poland	1,527	1,262	911	1,094	596.81	857.01
Yugoslavia	5,232	940	2,808	686	536.69	740.19
Albania	19	0	10	0	535.63	.00
Bulgaria	0	227	0	173	.00	763.15
Former USSR	24	10	10	4	398.83	403.20
Asia	78,712	103,552	105,846	132,764	1,358.70	1,281.89
W Asia (Mideast)	21,617	21,464	35,705	35,845	1,651.73	1,721.25
Turkey	11,408	11,969	22,034	23,280	1,931.41	1,845.00
Cyprus	18	0	13	0	700.00	.00
Syria	69	124	70	105	1,015.48	858.20
Lebanon	110	114	175	194	1,586.54	1,697.66
Israel, inc Gaza	9,980	9,225	13,388	13,328	1,341.50	1,444.74
Jordan	27	0	20	0	731.48	.00
Saudi Arabia	0	11	0	15	.00	1,755.64
United Arab Emir	2	21	3	18	1,323.00	869.05
Oman	3	0	4	0	1,408.67	.00
S Asia	4,480	6,154	5,677	6,436	1,267.26	1,046.80
Afghanistan	0	8	0	23	.00	2,821.88
India	1,363	1,839	2,351	2,070	1,732.25	1,125.84
Pakistan	3,117	4,305	3,316	4,339	1,053.94	1,007.70
Sri Lanka	0	1	0	3	.00	2,894.00
Japan	571	746	5,801	7,606	8,645.14	10,195.58
China	13,377	26,889	13,689	28,097	1,023.29	1,044.54
Southeast Asia	33,218	43,155	35,433	43,246	1,066.67	1,002.11
Thailand	26,716	35,705	27,523	34,172	1,030.21	857.07
Malaysia	625	848	886	1,107	1,577.54	1,305.54
Singapore	307	381	982	1,158	3,231.51	3,038.37
Indonesia	22	15	34	46	1,549.50	3,077.83
Philippines	5,548	6,205	5,897	6,769	1,062.94	1,089.72
Other East Asia	5,349	5,144	10,541	10,435	1,989.41	2,028.53
Kuwait	120	50	147	109	1,229.04	2,188.85
Korea, Rep of	1,202	1,453	2,504	3,300	2,082.99	2,271.22
Hong Kong	2,076	2,214	3,115	3,197	1,500.61	1,444.03
Taiwan	1,851	1,427	4,875	3,828	2,498.54	2,682.65
Oceania	1,505	1,085	3,372	3,340	2,240.64	3,050.23
Australia	1,076	813	3,003	2,898	2,791.22	3,687.47
New Zealand	285	77	266	202	896.55	2,618.38
French Pacif Is	0	1	0	2	.00	1,800.00
Other Pac Is, n e c	144	204	113	139	786.73	678.78
Africa	110	415	114	446	1,037.50	1,075.82
N Africa	47	193	66	201	1,403.00	1,040.43
Morocco	18	31	30	55	1,650.33	1,677.68
Tunisia	0	158	0	139	.00	878.73
Egypt	29	4	36	7	1,249.48	1,791.50
Sub-Sahara	63	222	48	246	754.82	1,105.58
Mali	10	0	13	0	1,255.90	.00
Ivory Coast	0	14	0	32	.00	2,260.71
Ghana	2	0	4	0	2,127.00	.00
Nigeria	0	10	0	7	.00	681.40
Kenya	2	0	3	0	1,703.50	.00
Rep S Africa	35	198	20	207	560.57	1,046.45
Swaziland	14	0	8	0	595.00	.00
Developed countries	75,165	87,266	101,634	122,555	1,352.14	1,404.38
Developing countries	124,541	128,540	141,230	152,804	1,134.00	1,188.62
Other countries	13,377	25,899	13,689	28,097	1,023.28	1,044.54
Fruit juices(HL):						
World	27,841,640	25,512,459	785,117	807,684	28.10	31.65
Canada	159,870	156,288	7,551	10,795	47.29	68.69
Latin America	18,365,749	17,640,674	487,534	525,393	26.51	29.78
Mexico	2,512,709	707,167	62,749	26,159	24.97	36.99
Central America	402,373	822,894	12,781	27,016	31.77	32.83
Guatemala	162	20	9	12	57.67	604.60
Belize	164,447	471,112	4,927	17,538	28.95	37.23
El Salvador	77	0	11	0	147.05	.00

See footnotes at end of table.

Table 17--U.S. agricultural imports: Quantity, value, and unit value by commodity and country, January-December 1991 and 1992--continued

Commodity and country	January-December					
	Quantity		Value (1,000 dol.)		Unit value (\$)	
	1991	1992	1991	1992	1991	1992
Fruit juices(HL):						
Honduras	62,173	177,489	1,289	2,471	20.74	13.92
Costa Rica	175,414	166,255	6,543	6,679	37.30	40.17
Panama	0	8,108	0	316	.00	38.82
Caribbean	172,169	126,673	5,086	6,471	29.54	51.08
Jamaica	1,465	25,745	181	704	123.64	27.35
Haiti	263	0	21	0	79.28	.00
Dominican Republic	165,346	96,638	4,310	5,443	26.06	56.32
Leeward & Windward Is	1,248	1,515	156	84	124.73	62.12
Barbados	1,136	0	128	0	112.95	.00
Trinidad-Tobago	2,711	2,775	290	280	107.03	82.71
S America	15,298,598	15,983,850	406,919	465,746	26.60	29.14
Colombia	38,219	46,567	3,668	4,287	83.54	92.07
Venezuela	60,698	30,873	2,052	1,217	33.80	39.30
Ecuador	15,133	13,072	1,873	2,513	123.80	131.78
Peru	18,199	6,713	2,166	854	133.72	127.24
Chile	1,270,813	1,394,843	45,164	55,833	35.54	40.03
Brazil	10,451,910	10,072,385	250,208	250,949	23.94	24.90
Uruguay	44	6,790	9	228	207.91	33.58
Argentina	3,445,582	4,405,497	101,778	149,965	29.54	34.03
W Europe	3,743,025	3,128,707	135,910	140,024	36.31	44.75
EC-12	2,451,225	2,249,987	88,572	91,445	36.13	40.64
Denmark	10,672	30	657	-18	42.81	612.87
United Kingdom	13,938	6,245	446	329	32.03	52.62
Netherlands	125,682	141,288	4,814	5,347	39.30	37.84
Belgium and Luxembourg	324,078	230,577	10,596	8,943	32.70	38.78
France	18,292	38,230	782	1,856	43.28	48.65
Germany	1,769,404	1,615,492	63,885	64,381	36.10	39.85
Spain, incl Canary Is	106,269	193,258	4,209	8,646	39.61	44.74
Portugal	53,805	13,057	1,793	518	33.33	39.67
Italy	18,863	11,399	1,246	1,397	66.03	122.60
Greece	10,221	401	335	10	32.73	26.14
Other W Europe	1,291,800	878,720	47,338	48,579	36.64	55.28
Sweden	7,099	104,417	1,578	6,985	222.31	66.90
Norway	0	5	0	2	.00	331.40
Finland	4,244	15,868	801	3,326	188.68	209.62
Austria	1,195,855	424,212	40,606	24,997	33.93	58.92
Switzerland	83,602	334,218	4,353	13,269	52.07	39.70
E Europe	1,587,244	707,549	42,360	23,670	26.52	33.31
Former Czechoslovakia	132,121	4,452	2,917	353	22.08	79.33
Hungary	1,047,895	539,808	26,964	16,593	25.73	30.74
Poland	277,831	138,071	7,947	5,617	28.60	40.68
Yugoslavia	139,297	24,019	4,532	886	32.53	37.32
Bulgaria	0	232	0	41	.00	176.17
Asia	3,739,171	3,412,608	100,812	89,919	26.96	26.35
W Asia (Mideast)	525,695	230,106	15,817	7,311	30.09	31.77
Turkey	499,101	216,784	14,794	6,565	29.64	30.29
Cyprus	102	24	3	4	25.70	157.29
Lebanon	14	1	10	4	731.43	4,038.00
Israel, incl Gaza	26,287	12,821	967	667	36.78	53.61
Saudi Arabia	0	325	0	27	.00	82.35
United Arab Emir	181	150	44	23	229.93	155.11
S Asia	32,379	33,780	803	826	24.80	24.44
India	2,237	2,030	126	88	56.11	43.35
Pakistan	30,142	31,750	677	738	22.47	23.24
Japan	156,424	149,854	9,724	5,778	62.16	38.53
China	42,129	20,606	913	881	21.68	42.73
Southeast Asia	2,855,371	2,937,706	69,750	73,851	24.43	25.17
Thailand	1,205,882	1,348,300	32,459	36,077	26.82	26.76
Malaysia	318	138	29	18	89.87	127.24
Singapore	533	3,936	28	102	52.48	25.85
Indonesia	26,806	12,437	879	379	36.52	30.48
Philippines	1,621,832	1,572,895	36,255	37,376	22.35	23.76
Other East Asia	127,173	40,456	3,805	1,173	29.92	28.98
Macao	47,562	33,511	1,523	630	32.02	18.74
Korea, Rep of	4,807	974	443	109	82.09	111.46
Hong Kong	66,437	1,121	1,144	39	17.22	29.44
Taiwan	8,367	4,750	695	401	83.01	84.46
Oceania	301,592	97,543	9,118	4,773	30.23	48.94
Australia	141,548	11,258	4,420	658	31.23	58.44
New Zealand	157,974	84,440	4,605	4,079	29.15	48.30
French Pacif Is	2,070	1,845	93	37	44.83	18.88
Africa	13,989	369,100	1,824	13,270	130.40	35.95
N Africa	1,529	2,864	193	207	87.29	70.14
Tunisia	0	1,019	0	25	.00	24.54
Egypt	1,529	1,935	133	182	87.29	94.16
Sub-Sahara	12,460	366,146	1,691	13,062	135.69	35.67
Togo	0	722	0	17	.00	24.22
Nigeria	0	308	0	4	.00	14.08
Rep S Africa	12,460	365,115	1,691	13,041	135.69	35.72
Developed countries	4,397,588	3,808,584	164,877	175,002	37.49	44.77
Developing countries	23,501,923	21,583,278	619,328	631,801	26.35	29.27
Other countries	42,129	20,606	913	881	21.68	42.73

See footnotes at end of table.

Table 17--U.S. agricultural imports: Quantity, value, and Unit value by commodity and country, January-December 1991 and 1992--continued

Commodity and country	January-December					
	Quantity		Value (1,000 dol.)		Unit value (\$)	
	1991	1992	1991	1992	1991	1992
Apple juice(HL):						
World	8,835,355	8,234,865	305,333	288,875	31.04	36.29
Canada	105,202	53,917	3,950	3,109	37.55	57.55
Latin America	3,962,973	4,432,325	127,419	160,617	32.15	35.83
Mexico	272,781	251,524	6,555	12,127	24.07	48.19
Caribbean	972	184	130	15	133.55	100.58
Leeward & Windward Is	972	162	130	17	133.55	105.75
Trinidad-Tobago	0	22	0	1	.00	62.45
S America	3,689,220	4,230,517	120,724	148,471	32.72	35.09
Colombia	3,672	0	78	0	21.24	.00
Ecuador	0	24	0	2	.00	79.58
Peru	153	77	18	8	117.03	98.36
Chile	1,116,909	1,158,282	39,371	43,555	35.25	37.70
Brazil	486	209,803	16	5,689	32.13	27.12
Argentina	2,568,000	2,852,931	81,242	99,107	31.54	34.62
W Europe	3,402,743	2,613,473	110,206	89,725	32.39	38.16
EC-12	2,254,210	2,006,243	76,430	77,188	33.90	38.47
Denmark	3,722	4	194	3	52.18	671.75
United Kingdom	4,254	3,181	134	149	31.49	46.88
Netherlands	103,444	135,698	3,304	5,142	31.84	37.61
Belgium and Luxembourg	319,571	229,249	10,410	8,858	32.57	38.68
France	8,029	27,314	355	1,093	44.29	40.03
Germany	1,683,909	1,549,651	57,079	58,147	33.90	37.52
Spain, incl Canary Is	76,792	47,612	3,238	3,289	42.15	69.29
Portugal	40,088	9,539	1,351	351	33.70	40.95
Italy	9,020	2,984	225	97	25.08	32.52
Greece	5,371	0	138	0	25.76	.00
Other W Europe	1,148,533	607,230	33,776	22,536	29.41	37.11
Sweden	83	179	14	31	172.24	171.31
Austria	1,080,814	291,781	31,060	11,355	28.74	38.92
Switzerland	67,536	315,270	2,701	11,149	39.94	35.35
E Europe	1,587,254	677,558	41,261	21,352	25.99	31.52
Former Czechoslovakia	132,121	4,452	2,917	353	22.08	78.33
Hungary	1,047,844	539,808	25,953	15,583	25.72	30.74
Poland	277,419	111,484	7,839	3,557	28.25	32.80
Yugoslavia	129,870	21,682	3,552	719	27.35	33.16
Bulgaria	0	232	0	41	.00	176.17
Asia	531,398	232,347	14,536	7,232	27.35	31.12
W Asia (Mideast)	489,559	214,253	13,654	6,443	27.91	30.07
Turkey	488,553	214,205	13,530	6,438	27.90	30.05
Israel, inc Gaza	1,016	48	34	4	33.74	85.58
S Asia	895	0	14	0	14.25	.00
India	895	0	14	0	14.25	.00
Japan	120	10	24	2	202.44	224.60
China	40,714	17,978	834	775	20.49	43.09
Other East Asia	0	106	0	12	.00	113.35
Korea, Rep of	0	106	0	12	.00	113.35
Oceania	235,198	80,321	5,320	3,355	26.87	41.77
Australia	86,382	2,055	2,419	82	28.01	40.06
New Zealand	148,816	78,255	3,900	3,272	26.21	41.81
Africa	10,588	94,924	1,640	3,475	154.94	36.52
Sub-Sahara	10,588	94,924	1,640	3,475	154.94	36.52
Rep S Africa	10,588	94,924	1,640	3,475	154.94	36.52
Developed countries	3,754,857	2,842,593	122,174	109,571	32.54	38.58
Developing countries	6,039,775	5,374,284	182,324	189,429	30.19	35.05
Other countries	40,714	17,978	834	775	20.49	43.09
Grape juice(HL):						
World	749,291	1,874,486	20,501	59,979	27.35	37.33
Canada	19,000	35,596	1,132	2,144	59.57	60.07
Latin America	685,394	1,325,142	17,513	48,845	25.51	35.91
Mexico	21,950	23,259	1,527	1,592	69.58	81.35
Caribbean	0	534	0	51	.00	80.81
Dominican Republic	0	485	0	17	.00	35.07
Leeward & Windward Is	0	139	0	34	.00	243.70
S America	654,444	1,302,249	15,985	47,003	24.05	35.09
Venezuela	223	53	19	4	35.25	79.51
Ecuador	293	0	23	0	77.85	.00
Chile	66,894	122,407	1,805	4,769	27.40	38.95
Brazil	57,815	275,570	2,221	8,563	38.42	31.07
Uruguay	0	3,043	0	142	.00	45.70
Argentina	540,219	801,176	11,917	33,525	22.05	37.20
W Europe	24,547	248,894	1,181	9,553	48.11	38.35
EC-12	24,476	154,817	1,155	6,523	47.50	42.10
United Kingdom	1,395	2,880	53	119	37.84	41.17
Netherlands	2,955	1,444	54	58	21.49	47.22
Belgium and Luxembourg	15	0	1	0	81.31	.00
France	677	979	118	170	174.49	173.55
Germany	5,924	789	410	179	69.28	225.81
Spain, incl Canary Is	10	142,548	4	5,257	374.40	35.88
Portugal	12,572	3,455	308	125	24.34	35.17
Italy	825	2,821	207	605	250.28	214.62
Other W Europe	71	94,077	15	3,030	223.80	32.20

See footnotes at end of table.

Table 17--U.S. agricultural imports: Quantity, value, and unit value by commodity and country, January-December 1991 and 1992--continued

Commodity and country	January-December					
	Quantity		Value (1,000 dol.)		Unit value (\$)	
	1991	1992	1991	1992	1991	1992
Grape juice(HL):						
Sweden	0	89,986	0	3,015	0.00	32.08
Austria	0	8	0	2	.00	180.89
Switzerland	71	82	16	13	223.80	154.18
Asia	16,622	11,445	577	457	34.68	39.92
W Asia (Mideast)	16,181	8,927	530	414	32.78	41.68
Turkey	0	2,225	0	98	.00	43.87
Israel, inc Gaza	16,045	7,551	500	283	31.17	35.79
United Arab Emir	136	150	30	23	222.23	155.11
S Asia	182	0	22	0	118.42	.00
India	182	0	22	0	118.42	.00
Japan	0	1	0	2	.00	1,870.00
Southeast Asia	0	1,489	0	37	.00	24.60
Indonesia	0	1,489	0	37	.00	24.60
Other East Asia	259	18	25	4	95.13	240.89
Korea, Rep of	259	18	25	4	95.13	240.89
Oceania	856	7,426	48	377	65.88	50.78
Australia	856	7,426	48	377	65.88	50.78
Africa	1,872	244,793	50	8,502	26.85	34.73
Sub-Sahara	1,872	244,793	50	8,502	26.85	34.73
Rep S Africa	1,872	244,793	50	8,502	26.85	34.73
Developed countries	62,320	544,461	2,811	20,871	46.71	38.33
Developing countries	686,871	1,330,035	17,580	49,109	25.60	36.92
Grapefruit juice(HL):						
World	72,888	124,022	1,814	3,822	24.85	30.82
Canada	2,089	6,232	177	447	84.84	85.40
Latin America	70,777	117,712	1,625	3,353	22.85	28.48
Mexico	35,957	62,712	634	1,446	17.62	23.06
Central America	34,400	52,608	964	1,812	28.04	34.43
Belize	32,088	51,614	888	1,801	27.99	34.88
Honduras	1,430	894	14	11	9.95	10.78
Costa Rica	882	0	52	0	59.11	.00
Caribbean	264	2,267	24	88	81.98	39.01
Dominican Republic	0	2,267	0	88	.00	39.01
Leeward & Windward Is	264	0	24	0	91.98	.00
S America	146	125	3	7	20.55	62.25
Venezuela	146	125	3	7	20.55	62.25
W Europe	20	20	2	1	100.80	63.65
EC-12	20	20	2	1	100.80	63.65
Italy	20	20	2	1	100.80	63.65
Asia	2	47	9	6	4,507.50	122.83
W Asia (Mideast)	0	43	0	4	.00	98.08
Israel, inc Gaza	0	43	0	4	.00	98.08
Japan	2	0	8	0	4,507.50	.00
Southeast Asia	0	4	0	2	.00	388.75
Thailand	0	4	0	2	.00	388.75
Africa	0	1,011	0	16	.00	15.77
Sub-Sahara	0	1,011	0	16	.00	15.77
Rep S Africa	0	1,011	0	16	.00	15.77
Developed countries	2,111	6,306	188	458	89.28	74.26
Developing countries	70,777	117,716	1,625	3,354	22.96	28.49
Lemon juice(HL):						
World	421,618	373,458	10,356	7,556	24.55	20.23
Latin America	375,054	359,045	8,885	7,395	23.69	20.04
Mexico	84,700	16,454	1,573	382	18.57	21.38
S America	280,354	352,581	7,313	7,044	25.18	19.88
Colombia	755	0	38	0	50.51	.00
Brazil	81,195	50,718	2,209	1,212	27.21	23.80
Argentina	208,404	301,863	5,055	5,832	24.31	19.32
W Europe	40,880	3,327	1,311	131	31.98	39.35
EC-12	40,880	3,327	1,311	131	31.98	39.35
United Kingdom	36	0	5	0	134.42	.00
Netherlands	4,103	0	147	0	35.72	.00
Germany	3,567	526	119	53	32.34	100.13
Spain, incl Canary Is	24,390	2,400	734	68	30.10	28.24
Italy	3,965	0	116	0	28.35	.00
Greece	4,818	401	180	10	39.47	25.14
Asia	5,584	1,073	159	26	28.56	23.86
W Asia (Mideast)	5,557	1,039	158	23	28.38	21.82
Cyprus	102	24	3	4	25.70	157.28
Israel, inc Gaza	5,455	1,015	155	19	28.43	18.62
Other East Asia	17	34	1	3	87.18	85.20
Taiwan	17	34	1	3	87.18	85.20
Oceania	0	13	0	4	.00	288.23
New Zealand	0	13	0	4	.00	288.23
Developed countries	45,445	4,355	1,466	154	31.57	35.28
Developing countries	375,173	369,103	8,890	7,403	23.69	20.05
Lime juice(HL):						
World	137,425	60,827	3,351	1,387	24.39	27.28
Latin America	135,943	49,829	3,278	1,295	23.94	25.00
Mexico	95,457	47,898	2,226	1,252	23.08	25.30
Central America	480	0	22	0	45.21	.00

See footnotes at end of table.

Table 17--U.S. agricultural imports: Quantity, value, and unit value by commodity and country, January-December 1991 and 1992--continued

Commodity and country	January-December					
	Quantity		Value (1,000 dol.)		Unit value (\$)	
	1991	1992	1991	1992	1991	1992
Lime juice(HL):						
Honduras	480	0	22	0	45.21	0.00
Caribbean	263	4	21	2	79.28	391.25
Haiti	263	0	21	0	79.28	.00
Leeward & Windward Is	0	4	0	2	.00	391.25
S America	39,743	1,827	1,010	32	25.40	17.37
Peru	187	32	30	5	162.49	160.09
Brazil	39,556	1,795	979	27	24.76	14.82
W Europe	311	314	58	58	186.31	185.40
EC-12	259	253	49	49	188.79	184.88
Italy	259	253	49	49	188.79	184.88
Other W Europe	52	61	9	10	174.00	188.08
Switzerland	52	61	9	10	174.00	188.08
Asia	171	634	15	33	89.53	47.97
Other East Asia	171	634	15	33	89.53	47.97
Taiwan	171	634	15	33	89.53	47.97
Developed countries	311	314	58	58	186.31	185.40
Developing countries	137,114	50,513	3,284	1,328	24.02	26.30
Orange juice(HL):						
World	12,375,212	10,483,970	295,240	264,474	23.86	25.23
Canada	16,644	28,777	818	2,138	55.13	74.28
Latin America	12,339,528	10,435,083	283,390	261,421	23.78	25.05
Mexico	1,868,417	248,460	45,012	7,027	24.09	28.17
Central America	203,141	652,347	6,312	21,670	31.07	33.22
Belize	132,359	419,498	4,029	15,738	30.44	37.51
Honduras	16,873	133,275	547	1,748	32.40	13.11
Costa Rica	63,909	91,462	1,736	3,868	32.21	42.30
Panama	0	8,108	0	316	.00	38.92
Caribbean	5,956	55,105	208	1,698	50.21	30.81
Jamaica	0	23,728	0	654	.00	23.33
Dominican Republic	5,936	31,281	296	1,138	49.87	36.37
Trinidad-Tobago	20	86	3	7	149.80	71.44
S America	10,262,014	9,478,071	241,767	231,026	23.56	24.37
Colombia	3	0	4	0	1,266.67	.00
Venezuela	40,376	20,490	1,150	481	28.48	23.47
Ecuador	0	36	0	3	.00	80.55
Peru	2,477	0	88	0	36.70	.00
Brazil	10,219,110	9,454,788	240,523	230,457	23.54	24.37
Uruguay	0	3,747	0	86	.00	22.92
Argentina	49	0	2	0	48.33	.00
W Europe	13,411	17,008	496	730	36.97	42.91
EC-12	13,411	17,008	496	730	36.97	42.91
United Kingdom	382	6	21	3	54.42	537.33
Netherlands	905	0	23	0	25.01	.00
Belgium and Luxembourg	1,453	0	34	0	23.58	.00
France	0	4,346	0	217	.00	49.83
Germany	10,081	12,084	382	470	37.92	38.88
Spain, incl Canary Is	0	6	0	2	.00	294.67
Portugal	48	0	6	0	125.63	.00
Italy	642	566	30	38	55.02	67.86
E Europe	0	24	0	2	.00	79.17
Poland	0	24	0	2	.00	79.17
Asia	5,594	1,912	430	130	76.82	67.55
W Asia (Mideast)	1,270	1,166	39	52	30.81	44.26
Israel, incl Gaza	1,270	1,166	39	52	30.81	44.26
Japan	22	0	6	0	259.73	.00
Other East Asia	4,302	746	385	78	89.44	105.01
Korea, Rep of	4,213	574	377	62	89.54	107.35
Taiwan	89	172	8	17	84.74	97.22
Oceania	36	266	6	54	180.03	201.31
Australia	35	266	6	54	180.03	201.31
Developed countries	31,382	47,217	1,465	2,973	46.68	62.86
Developing countries	12,343,830	10,436,753	283,775	261,501	23.80	25.05
Pineapple juice(HL):						
World	3,517,747	3,327,173	81,882	86,670	26.15	26.05
Canada	0	853	0	46	.00	53.53
Latin America	420,453	223,988	13,090	8,400	31.13	37.50
Mexico	104,212	46,662	4,390	1,699	42.12	36.50
Central America	159,266	117,912	5,288	3,612	33.20	29.79
Honduras	40,371	43,216	658	713	16.31	16.48
Costa Rica	118,896	74,696	4,630	2,800	38.84	37.48
Caribbean	148,002	47,931	3,030	2,854	20.47	58.55
Jamaica	0	296	0	3	.00	10.74
Dominican Republic	148,002	46,635	3,030	2,820	20.47	60.58
Leeward & Windward Is	0	1,080	0	31	.00	28.33
S America	8,973	11,583	382	334	42.53	28.85
Colombia	64	0	5	0	77.67	.00
Venezuela	8,909	199	377	15	42.28	76.29
Ecuador	0	24	0	2	.00	80.00
Peru	0	23	0	2	.00	101.61
Brazil	0	11,337	0	315	.00	27.77
W Europe	157	1,487	16	46	103.08	30.55

See footnotes at end of table.

Table 17--U.S. agricultural imports: Quantity, value, and unit value by commodity and country, January-December 1991 and 1992--continued

Commodity and country	January-December					
	Quantity		Value (1,000 dol.)		Unit value (\$)	
	1991	1992	1991	1992	1991	1992
Pineapple juice(HL):						
EC-12	157	1,497	16	46	103.08	30.55
Netherlands	0	1,497	0	46	.00	30.55
Belgium and Luxembourg	42	0	3	0	77.45	.00
Portugal	54	0	9	0	133.41	.00
Italy	51	0	4	0	85.12	.00
Asia	3,095,067	3,089,326	78,784	77,884	25.45	25.21
W Asia (Mideast)	577	0	21	0	31.00	.00
Israel, inc Gaza	577	0	21	0	31.00	.00
Japan	139,717	129,350	7,914	4,696	56.54	36.30
China	739	2,304	33	64	45.14	27.90
Southeast Asia	2,840,183	2,922,940	68,181	72,461	24.00	24.79
Thailand	1,193,815	1,338,652	31,067	35,012	26.02	26.15
Singapore	0	3,895	0	98	.00	25.20
Indonesia	26,806	10,816	979	340	36.52	31.15
Philippines	1,618,562	1,568,477	36,135	37,011	22.31	23.58
Other East Asia	113,751	34,732	2,634	663	23.15	19.08
Macao	47,552	33,611	1,523	630	32.02	18.74
Hong Kong	56,166	1,121	1,108	33	16.75	28.44
Taiwan	23	0	3	0	108.83	.00
Oceania	2,070	1,845	93	37	44.83	19.98
French Pacif Is	2,070	1,845	93	37	44.83	19.98
Africa	0	9,664	0	257	.00	26.62
N Africa	0	1,019	0	25	.00	24.54
Tunisia	0	1,019	0	25	.00	24.54
Sub-Sahara	0	8,545	0	232	.00	26.87
Togo	0	722	0	17	.00	24.22
Rep S Africa	0	7,823	0	215	.00	27.11
Developed countries	140,551	139,623	7,952	5,002	56.57	35.83
Developing countries	3,376,457	3,185,246	83,997	81,803	24.88	25.62
Other countries	739	2,304	33	64	45.14	27.90
Other fruit juice(HL):						
World	832,103	1,043,558	56,541	74,921	67.95	71.79
Canada	16,935	31,813	1,384	2,852	81.70	89.66
Latin America	394,637	635,650	22,333	33,965	56.59	53.43
Mexico	28,225	8,088	823	354	29.15	38.97
Central America	4,986	117	194	23	38.82	193.57
Guatemala	162	20	9	12	57.67	604.60
El Salvador	77	0	11	0	147.05	.00
Honduras	3,019	0	48	0	18.00	.00
Costa Rica	1,728	97	125	11	72.11	108.82
Caribbean	16,712	20,548	1,582	1,759	84.64	85.61
Jamaica	1,465	1,721	181	147	123.64	85.67
Dominican Republic	11,408	15,040	984	1,379	86.21	86.00
Leeward & Windward Is	12	130	2	11	130.67	84.18
Barbados	1,136	0	128	0	112.95	.00
Trinidad-Tobago	2,691	2,657	287	221	106.71	83.29
S America	344,704	605,897	19,735	31,828	57.25	52.53
Colombia	34,725	46,567	3,544	4,287	102.05	82.07
Venezuela	11,045	10,106	503	710	45.53	70.28
Ecuador	14,840	18,988	1,851	2,507	124.70	132.01
Peru	13,382	6,581	2,029	839	151.65	127.51
Chile	88,010	114,154	3,988	7,398	45.21	64.81
Brazil	53,748	68,274	4,260	4,586	79.26	67.07
Uruguay	44	0	8	0	207.91	.00
Argentina	128,910	341,127	3,551	11,501	27.54	33.71
W Europe	260,856	244,074	22,640	29,781	86.79	122.01
EC-12	117,712	66,712	9,104	6,777	77.54	101.58
Denmark	6,950	25	263	16	37.78	603.81
United Kingdom	7,871	178	234	57	28.77	322.29
Netherlands	14,274	1,658	1,277	91	89.46	55.02
Belgium and Luxembourg	2,987	1,528	147	75	48.20	56.24
France	9,586	5,591	318	376	33.16	67.32
Germany	65,823	52,432	5,895	5,532	89.65	105.50
Spain, incl Canary Is	5,077	692	234	21	46.07	29.71
Portugal	928	62	119	2	128.78	37.74
Italy	4,179	4,745	611	607	146.22	127.85
Greece	32	0	6	0	186.56	.00
Other W Europe	143,144	177,362	13,537	23,004	94.56	129.70
Sweden	7,016	10,252	1,564	3,939	222.90	384.25
Norway	0	5	0	2	.00	331.40
Finland	4,244	15,868	801	9,326	188.58	209.62
Austria	116,041	132,422	8,545	13,639	82.26	103.00
Switzerland	15,843	18,815	1,627	2,087	102.68	111.46
E Europe	9,990	29,867	1,099	2,206	109.87	73.85
Hungary	151	0	11	0	71.25	.00
Poland	412	26,563	108	1,859	261.34	73.74
Yugoslavia	9,427	2,337	980	1,777	103.97	75.90
Asia	84,739	75,774	6,301	4,152	74.37	54.79
W Asia (Mideast)	12,431	3,578	1,405	376	113.00	102.25
Turkey	10,548	353	1,164	30	110.34	83.75
Lebanon	14	1	10	4	731.43	4,098.00

See footnotes at end of table.

Table 17--U.S. agricultural imports: Quantity, value, and unit value by commodity and country, January-December 1991 and 1992--continued

Commodity and country	January-December					
	Quantity		Value (1,000 dol.)		Unit value (\$)	
	1991	1992	1991	1992	1991	1992
Other fruit juice(ML):						
Israel, inc Gaza	1,814	2,988	217	316	118.54	106.25
Saudi Arabia	0	326	0	27	.00	82.35
United Arab Emir	55	0	14	0	248.94	.00
S Asia	31,202	33,780	767	826	24.59	24.44
India	1,060	2,030	90	88	84.70	43.95
Pakistan	30,142	31,750	677	738	22.47	23.24
Japan	16,563	20,893	1,770	1,078	106.89	62.34
China	676	324	46	42	67.80	128.45
Southeast Asia	15,188	13,263	1,569	1,451	103.28	109.42
Thailand	12,067	8,644	1,392	1,063	115.34	110.22
Malaysia	318	138	29	18	89.87	127.24
Singapore	533	41	28	4	62.48	86.93
Indonesia	0	22	0	2	.00	102.32
Philippines	2,270	3,418	120	365	52.97	106.77
Other East Asia	8,573	4,136	745	379	85.85	91.71
Korea, Rep of	335	276	41	31	121.77	110.84
Hong Kong	271	0	35	0	133.11	.00
Taiwan	8,067	3,860	668	349	82.77	90.34
Oceania	63,433	7,672	2,651	947	41.78	123.45
Australia	54,275	1,510	1,847	145	35.86	85.94
New Zealand	9,158	6,162	704	802	75.92	130.19
Africa	1,529	18,708	133	1,018	87.29	54.44
N Africa	1,529	1,935	133	182	87.29	84.16
Egypt	1,529	1,935	133	182	87.29	84.16
Sub-Sahara	0	16,773	0	836	.00	49.86
Nigeria	0	308	0	4	.00	14.08
Rep S Africa	0	16,465	0	832	.00	50.53
Developed countries	359,901	323,615	28,562	35,806	79.70	110.64
Developing countries	471,826	718,519	27,833	39,074	58.99	54.30
Other countries	676	324	46	42	67.90	128.45
Nuts & preps(MT):						
World	167,556	180,466	426,112	466,801	2,704.51	2,586.64
Canada	4,923	8,881	9,134	13,305	1,855.33	1,498.09
Latin America	68,575	82,677	172,821	216,064	2,509.20	2,613.35
Mexico	12,631	21,280	51,304	63,452	2,626.82	2,980.39
Central America	2,059	2,268	4,544	5,310	2,205.84	2,341.26
Guatemala	434	512	2,032	2,971	4,583.15	5,802.28
Belize	18	0	88	0	4,861.11	.00
El Salvador	2	5	7	12	3,471.00	2,475.60
Honduras	123	145	91	76	739.38	621.20
Costa Rica	1,482	1,605	2,326	2,251	1,569.65	1,402.93
Caribbean	14,905	14,100	6,074	6,519	410.29	462.33
Jamaica	55	39	75	48	1,388.18	1,227.69
Cayman Is	15	29	70	62	4,658.33	2,129.31
Dominican Republic	14,733	14,032	5,820	6,408	401.80	456.76
Neth Antillas	2	0	8	0	4,183.00	.00
S America	32,480	45,019	110,888	140,783	3,414.35	3,127.19
Colombia	0	20	0	35	.00	1,793.70
Venezuela	14	0	16	0	1,129.50	.00
Guyana	0	12	0	5	.00	495.33
Suriname	0	1	0	3	.00	2,800.00
French Guiana	2	0	5	0	2,376.00	.00
Ecuador	65	0	34	0	529.49	.00
Peru	397	259	875	513	2,457.71	1,980.91
Bolivia	3,644	2,951	7,376	5,068	2,024.11	1,717.34
Chile	209	385	452	675	2,151.12	1,783.21
Brazil	14,874	37,880	97,516	131,031	3,920.39	3,459.10
Uruguay	32	0	75	0	2,351.25	.00
Argentina	3,243	3,511	4,449	3,452	1,371.77	983.30
W Europe	6,887	5,107	29,305	16,137	4,255.08	3,159.86
EC-12	6,759	4,987	28,608	15,574	4,232.52	3,122.87
Denmark	1	41	5	208	5,494.00	5,062.07
United Kingdom	1,037	531	4,489	1,657	4,329.27	3,120.69
Netherlands	1,014	957	4,954	4,145	4,895.60	4,200.72
Belgium and Luxembourg	21	75	68	237	3,241.33	3,158.67
France	112	130	477	477	4,285.98	3,657.84
Germany	180	35	958	27	5,321.42	772.68
Spain, incl Canary Is	308	217	2,752	719	8,966.10	3,285.63
Portugal	520	98	5,580	434	8,998.61	4,387.91
Italy	3,465	2,871	8,311	7,672	2,687.02	2,672.30
Greece	1	1	4	3	4,218.00	2,563.00
Other W Europe	128	120	697	554	5,446.67	4,597.25
Norway	0	20	0	27	.00	1,364.05
Switzerland	128	100	697	536	5,446.67	5,353.89
E Europe	0	6	0	16	.00	2,632.00
Hungary	0	6	0	16	.00	2,632.00
Former USSR	3	31	4	44	1,402.57	1,422.55
Asia	69,723	76,090	179,396	189,187	2,572.97	2,486.35
W Asia (Mideast)	3,997	4,290	13,837	12,132	3,451.84	2,827.91
Turkey	3,783	4,016	13,321	11,535	3,521.24	2,872.85
Syria	0	4	0	8	.00	2,011.25

See footnotes at end of table.

Table 17--U.S. agricultural imports: Quantity, value, and unit value by commodity and country, January-December 1991 and 1992--continued

Commodity and country	January-December					
	Quantity		Value (1,000 dol.)		Unit value (\$)	
	1991	1992	1991	1992	1991	1992
Nuts & preps(MT):						
Lebanon	106	238	280	488	2,641.30	2,050.85
Israel, inc Gaza	90	9	199	59	2,214.72	6,570.33
Jordan	2	17	2	25	1,248.00	1,470.89
Saudi Arabia	0	6	1	15	.00	2,485.00
United Arab Emir	16	0	33	0	2,066.81	.00
Oman	0	1	0	2	.00	2,125.00
S Asia	22,192	24,085	114,685	111,143	5,168.92	4,612.71
Afghanistan	20	16	211	141	10,536.75	8,818.38
India	21,550	23,551	113,820	110,383	5,281.66	4,686.88
Pakistan	0	3	3	13	.00	4,422.00
Bangladesh	0	30	0	69	.00	2,288.00
Sri Lanka	622	495	662	537	1,064.81	1,085.39
Japan	166	104	734	433	4,422.55	4,160.57
China	3,255	2,805	7,176	12,784	2,204.74	4,539.81
Southeast Asia	38,945	44,007	39,500	48,845	1,014.25	1,109.84
Burma (Myanmar)	16	0	32	0	2,016.31	.00
Thailand	1,482	2,111	1,620	2,414	1,093.33	1,143.73
Malaysia	808	484	756	508	935.77	1,050.27
Singapore	963	473	2,180	1,106	2,264.13	2,337.65
Indonesia	1,288	614	5,287	2,563	4,105.07	4,336.43
Philippines	34,388	40,325	28,623	42,154	851.45	1,045.36
Other East Asia	1,168	789	3,453	3,889	2,856.13	4,842.28
Macao	0	4	0	18	.00	4,600.00
Korea, Rep of	286	233	915	704	3,082.07	3,020.32
Hong Kong	755	434	2,307	2,935	3,054.99	6,762.52
Taiwan	117	118	231	242	1,874.20	2,054.11
Oceania	1,840	1,390	11,866	10,242	6,448.77	7,368.44
Australia	1,673	1,370	11,380	10,235	6,802.05	7,470.76
New Zealand	18	0	62	0	3,452.50	.00
Western Samoa	60	1	42	2	592.68	1,750.00
S Pacific Is, n e c	89	0	382	0	4,284.38	.00
Other Pac Is, n e c	0	19	0	5	.00	286.74
Africa	5,305	6,284	23,587	21,806	4,446.23	3,470.09
N Africa	1	74	6	123	5,625.00	1,656.24
Morocco	0	70	0	119	.00	1,897.31
Egypt	1	4	5	4	5,625.00	837.50
Sub-Sahara	5,304	6,210	23,582	21,683	4,446.01	3,491.70
Mali	40	15	107	22	2,672.72	1,361.44
Sierra Leone	10	0	8	0	785.20	.00
Ivory Coast	0	10	0	62	.00	6,172.80
Nigeria	100	82	372	211	3,724.82	2,571.68
Chad	0	15	0	34	.00	2,270.87
Kenya	1,182	1,295	5,672	4,407	4,713.84	3,403.32
Tanzania	1,014	933	4,639	3,327	4,574.23	3,565.82
Mauritius	5	0	41	0	8,250.00	.00
Mozambique	2,736	3,354	11,208	11,044	4,096.43	3,292.77
Rep S Africa	90	478	450	2,406	4,897.97	5,034.07
Zimbabwe	4	7	26	48	6,390.50	6,802.85
Malawi	123	20	1,160	123	9,429.93	6,148.15
Developed countries	13,847	16,849	51,264	42,575	3,702.16	2,668.45
Developing countries	140,454	161,712	367,672	411,492	2,617.74	2,644.60
Other countries	3,255	2,805	7,176	12,734	2,204.74	4,539.81
Brazil nuts(MT):						
World	9,465	11,272	14,489	15,122	1,530.75	1,341.57
Canada	0	2	0	4	.00	1,785.00
Latin America	9,339	10,992	14,158	14,456	1,516.04	1,315.17
Caribbean	62	0	107	0	1,732.61	.00
Dominican Republic	62	0	107	0	1,732.61	.00
S America	9,277	10,992	14,051	14,456	1,514.59	1,315.17
Colombia	0	16	0	24	.00	1,501.50
French Guiana	2	0	5	0	2,376.00	.00
Peru	382	243	937	496	2,454.07	1,999.08
Bolivia	3,566	2,739	7,132	4,587	2,000.06	1,678.42
Chile	203	354	410	601	2,017.79	1,698.25
Brazil	5,082	7,645	5,482	8,758	1,078.47	1,145.47
Uruguay	32	0	75	0	2,351.25	.00
W Europe	72	218	189	489	2,624.76	2,244.64
EC-12	72	218	189	489	2,624.76	2,244.64
United Kingdom	72	212	189	477	2,624.76	2,249.02
Netherlands	0	6	0	13	.00	2,090.00
Asia	54	60	141	173	2,616.92	2,882.05
S Asia	15	45	87	147	5,770.20	3,263.11
India	15	15	87	78	5,770.20	5,213.33
Bangladesh	0	30	0	69	.00	2,288.00
China	0	15	0	25	.00	1,738.87
Southeast Asia	39	0	55	0	1,404.19	.00
Burma (Myanmar)	16	0	32	0	2,016.31	.00
Philippines	23	0	23	0	878.26	.00
Developed countries	72	220	189	493	2,624.76	2,240.46
Developing countries	9,393	11,037	14,300	14,603	1,522.97	1,323.12
Other countries	0	15	0	26	.00	1,738.87

See footnotes at end of table.

Table 17--U.S. agricultural imports: Quantity, value, and unit value by commodity and country, January-December 1991 and 1992--continued

Commodity and country	January-December					
	Quantity		Value (1,000 dol.)		Unit value (\$)	
	1991	1992	1991	1992	1991	1992
Cashew nuts(MT):						
World	50,185	52,283	247,609	263,343	4,933.92	4,228.17
Canada	89	16	574	80	6,449.66	5,634.94
Latin America	19,745	30,679	93,127	123,758	4,716.48	4,033.85
Mexico	0	16	0	35	.00	2,189.25
Central America	243	182	874	940	3,594.71	5,162.43
Guatemala	200	169	713	887	3,565.39	5,248.63
Belize	18	0	88	0	4,861.11	.00
Honduras	25	13	73	59	2,917.40	4,041.85
Caribbean	17	29	78	62	4,602.41	2,129.31
Cayman Is	15	29	70	62	4,658.33	2,129.31
Neth Antilles	2	0	8	0	4,183.00	.00
S America	19,485	30,452	92,175	122,721	4,730.57	4,029.99
Bolivia	78	210	244	454	3,124.00	2,161.35
Chile	0	16	0	38	.00	2,359.60
Brazil	19,407	30,226	91,831	122,230	4,737.03	4,043.85
W Europe	2,120	1,328	10,625	5,708	5,011.84	4,297.95
EC-12	1,999	1,217	9,960	5,175	4,982.56	4,251.90
United Kingdom	810	237	3,983	1,020	4,916.81	4,302.81
Netherlands	986	966	4,891	4,118	4,960.73	4,263.08
France	16	0	79	0	4,921.88	.00
Germany	171	0	926	0	5,418.03	.00
Spain, incl Canary Is	16	0	81	0	5,062.50	.00
Italy	0	14	0	37	.00	2,618.57
Other W Europe	121	111	665	533	5,495.54	4,801.63
Norway	0	20	0	27	.00	1,354.05
Switzerland	121	91	665	506	5,495.54	5,557.14
Asia	23,150	24,406	121,605	114,195	5,252.93	4,679.02
W Asia (Mideast)	16	15	56	57	3,476.94	3,793.20
Turkey	16	15	56	57	3,476.94	3,793.20
S Asia	21,487	23,522	113,603	110,242	5,287.07	4,686.74
India	21,487	23,522	113,603	110,242	5,287.07	4,686.74
Japan	103	0	541	0	5,250.51	.00
China	151	156	712	709	4,715.89	4,547.34
Southeast Asia	1,322	697	6,331	3,104	4,789.33	4,453.55
Thailand	0	0	0	4	.00	.00
Singapore	216	108	1,228	497	5,685.45	4,600.24
Indonesia	1,106	589	5,103	2,603	4,614.32	4,419.18
Other East Asia	71	16	362	84	5,100.22	5,259.63
Hong Kong	57	16	288	84	5,058.63	5,259.63
Taiwan	14	0	74	0	5,270.00	.00
Oceania	107	0	444	0	4,162.76	.00
New Zealand	18	0	62	0	3,452.50	.00
S Pacific Is, n e c	89	0	382	0	4,294.38	.00
Africa	4,874	5,854	21,233	19,592	4,268.81	3,346.69
N Africa	0	16	0	75	.00	4,675.81
Morocco	0	16	0	75	.00	4,675.81
Sub-Sahara	4,874	5,838	21,233	19,517	4,268.81	3,343.04
Mali	16	16	85	22	5,300.00	1,361.44
Nigeria	100	82	372	211	3,724.82	2,571.58
Chad	0	15	0	34	.00	2,270.87
Kenya	1,092	1,295	4,862	4,407	4,462.04	3,403.32
Tanzania	1,014	933	4,638	3,327	4,574.23	3,655.82
Mozambique	2,736	3,364	11,208	11,044	4,086.43	3,292.77
Rep S Africa	16	143	58	472	4,253.13	3,299.40
Developed countries	2,346	1,487	11,870	6,270	5,058.72	4,215.22
Developing countries	47,688	60,640	235,027	256,364	4,928.42	4,227.64
Other countries	151	156	712	709	4,715.89	4,547.34
Chestnuts(MT):						
World	4,029	3,432	10,700	8,916	2,655.67	2,597.80
Latin America	20	3	9	5	438.75	1,637.67
S America	20	3	9	5	438.75	1,637.67
Bolivia	0	2	0	2	.00	1,078.00
Chile	0	1	0	3	.00	2,757.09
Argentina	20	0	9	0	438.75	.00
W Europe	3,633	3,122	9,598	8,067	2,641.80	2,584.05
EC-12	3,633	3,116	9,598	8,049	2,641.80	2,583.17
Netherlands	28	15	63	15	2,239.89	1,029.90
France	22	20	101	106	4,612.27	5,310.85
Spain, incl Canary Is	93	189	182	425	1,956.24	2,130.91
Portugal	67	71	158	181	2,363.85	2,593.37
Italy	3,423	2,811	8,093	7,322	2,656.48	2,604.62
Other W Europe	0	6	0	18	.00	3,040.67
Switzerland	0	6	0	18	.00	3,040.67
Asia	376	307	1,093	843	2,807.67	2,747.04
Japan	10	9	14	18	1,390.30	1,869.67
China	52	59	141	124	2,704.35	2,102.30
Southeast Asia	0	11	0	9	.00	851.36
Thailand	0	11	0	9	.00	851.36
Other East Asia	314	228	939	692	2,989.67	3,036.02
Korea, Rep of	286	218	874	637	3,057.22	2,821.38
Hong Kong	28	10	64	55	2,289.71	5,535.00

See footnotes at end of table.

Table 17--U.S. agricultural imports: Quantity, value, and unit value by commodity and country, January-December 1991 and 1992--continued

Commodity and country	January-December					
	Quantity		Value (1,000 dol.)		Unit value (\$)	
	1991	1992	1991	1992	1991	1992
Chestnuts(MT):						
Developed countries	3,643	3,191	9,612	8,035	2,638.36	2,582.28
Developing countries	334	242	948	706	2,836.92	2,919.38
Other countries	52	59	141	124	2,704.35	2,102.30
Coconut meat(MT):						
World	46,820	52,041	38,668	52,164	825.89	1,002.37
Canada	516	607	710	884	1,376.71	1,456.90
Latin America	8,644	7,907	5,024	5,640	591.24	713.25
Mexico	16	35	7	18	412.25	492.36
Central America	484	535	422	383	871.61	715.81
Honduras	0	14	0	3	.00	237.50
Costa Rica	484	521	422	380	871.61	728.67
Caribbean	8,061	7,307	4,525	5,193	561.40	710.62
Jamaica	49	39	69	48	1,398.88	1,227.69
Dominican Republic	8,012	7,268	4,457	5,145	556.28	707.85
S America	83	29	70	45	848.22	1,603.31
Venezuela	14	0	16	0	1,129.50	.00
Guyana	0	12	0	5	.00	433.33
Suriname	0	1	0	3	.00	2,800.00
Ecuador	65	0	34	0	529.49	.00
Chile	2	14	14	33	6,786.00	2,378.28
Brazil	2	2	7	5	3,300.00	2,600.00
W Europe	78	53	105	90	1,356.02	1,697.30
EC-12	78	53	105	90	1,356.02	1,697.30
United Kingdom	74	49	88	69	1,184.77	1,407.73
France	4	4	18	21	4,524.25	5,244.50
Asia	37,502	43,400	32,761	45,499	873.58	1,048.37
S Asia	622	485	664	537	1,068.07	1,025.39
India	0	0	2	0	.00	.00
Sri Lanka	622	485	662	537	1,064.91	1,085.39
Japan	23	3	17	3	739.13	1,080.00
China	8	5	25	17	2,826.22	2,908.83
Southeast Asia	36,780	42,828	31,883	44,867	869.57	1,047.61
Thailand	1,416	2,059	1,554	2,328	1,097.19	1,130.75
Malaysia	653	484	562	508	860.76	1,050.27
Singapore	243	151	208	150	854.48	891.14
Indonesia	177	0	172	0	971.62	.00
Philippines	34,281	40,134	29,488	41,881	859.82	1,043.52
Other East Asia	68	68	71	74	1,048.66	1,092.85
Hong Kong	3	45	9	49	2,666.33	1,095.31
Taiwan	65	23	62	25	650.15	1,088.04
Oceania	46	20	37	7	805.17	359.90
Western Samoa	46	1	37	2	805.17	1,750.00
Other Pac Is, n e c	0	19	0	5	.00	286.74
Africa	34	54	30	44	881.20	814.80
N Africa	0	54	0	44	.00	814.80
Morocco	0	54	0	44	.00	814.80
Sub-Sahara	34	0	30	0	881.20	.00
Mali	24	0	22	0	821.21	.00
Sierra Leone	10	0	8	0	785.20	.00
Developed countries	617	663	833	978	1,350.33	1,474.41
Developing countries	46,184	51,372	37,810	51,169	818.50	896.05
Other countries	9	6	25	17	2,826.22	2,808.83
Filberts(MT):						
World	3,477	3,785	9,712	10,431	2,793.08	2,755.87
Canada	2	0	5	0	2,580.00	.00
Latin America	0	6	0	25	.00	4,118.33
S America	0	6	0	25	.00	4,118.33
Bolivia	0	6	0	25	.00	4,118.33
W Europe	144	82	503	329	3,489.68	4,018.02
EC-12	144	82	501	329	3,477.99	4,018.02
Denmark	1	0	3	0	2,747.00	.00
United Kingdom	80	20	221	50	2,763.74	2,494.95
Belgium and Luxembourg	13	28	41	82	3,122.15	3,276.11
France	31	18	137	89	4,419.71	4,946.28
Germany	6	1	20	10	3,324.33	9,666.00
Spain, incl Canary Is	1	0	6	0	6,216.00	.00
Italy	12	15	73	89	6,102.00	5,943.27
Other W Europe	0	0	2	0	.00	.00
Switzerland	0	0	2	0	.00	.00
Asia	3,331	3,697	9,204	10,077	2,763.10	2,725.66
W Asia (Mideast)	3,318	3,697	9,163	10,077	2,761.58	2,725.66
Turkey	3,318	3,697	9,163	10,077	2,761.58	2,725.66
Japan	13	0	41	0	3,150.00	.00
Developed countries	159	82	649	329	3,460.46	4,018.02
Developing countries	3,318	3,703	9,163	10,101	2,761.58	2,727.92
Macedonia nuts(MT):						
World	1,562	1,851	12,269	13,587	7,844.48	7,394.30
Latin America	425	513	2,766	3,563	6,491.87	6,844.90
Central America	424	508	2,750	3,526	6,485.92	6,541.69
Guatemala	221	304	1,291	2,005	5,841.28	6,596.07
Costa Rica	203	204	1,459	1,521	7,187.73	7,456.59

See footnotes at end of table.

Table 17--U.S. agricultural imports: Quantity, value, and unit value by commodity and country, January-December 1991 and 1992--continued

Commodity and country	January-December					
	Quantity		Value (1,000 dol.)		Unit value (\$)	
	1991	1992	1991	1992	1991	1992
Macadamia nuts(MT):						
S America	2	5	16	36	7,753.00	7,277.00
Brazil	2	5	16	36	7,753.00	7,277.00
Asia	6	4	16	24	2,711.67	5,891.75
China	0	2	0	13	.00	6,446.50
Southeast Asia	6	2	10	11	2,087.60	5,337.00
Singapore	0	0	0	3	.00	.00
Indonesia	6	2	10	8	2,087.60	4,047.50
Other East Asia	1	0	6	0	5,832.00	.00
Hong Kong	1	0	6	0	5,832.00	.00
Oceania	834	992	7,153	8,019	8,576.35	8,083.43
Australia	834	992	7,153	8,019	8,576.35	8,083.43
Africa	286	342	2,319	2,082	7,833.07	6,087.09
Sub-Sahara	286	342	2,319	2,082	7,833.07	6,087.09
Kenya	90	0	710	0	7,890.31	.00
Mauritius	5	0	41	0	8,250.00	.00
Rep S Africa	74	315	382	1,811	5,159.01	6,067.31
Zimbabwe	4	7	25	48	6,390.50	6,902.85
Malawi	123	20	1,160	123	6,429.93	6,148.15
Developed countries	908	1,307	7,534	9,830	8,297.84	7,597.52
Developing countries	654	542	4,718	3,744	7,215.03	5,907.73
Other countries	0	2	0	13	.00	6,446.50
Pecans(MT):						
World	15,868	18,557	53,309	63,398	3,359.55	3,416.41
Latin America	15,050	18,236	49,362	61,599	3,279.84	3,377.88
Mexico	15,050	18,220	49,362	61,572	3,279.84	3,379.34
S America	0	16	0	27	.00	1,705.00
Peru	0	16	0	27	.00	1,705.00
Asia	26	0	27	0	1,046.86	.00
W Asia (Mideast)	26	0	27	0	1,046.86	.00
Israel, inc Gaza	26	0	27	0	1,046.86	.00
Oceania	792	321	3,921	1,799	4,950.19	5,605.40
Australia	792	321	3,921	1,799	4,950.19	5,605.40
Developed countries	818	321	3,948	1,799	4,826.13	5,605.40
Developing countries	15,050	18,236	49,362	61,599	3,279.84	3,377.88
Pistachio nuts(MT):						
World	468	131	1,691	536	3,612.64	4,853.77
Canada	0	2	6	4	.00	2,155.50
Latin America	0	4	0	17	.00	4,227.75
Mexico	0	4	0	17	.00	4,227.75
W Europe	4	13	15	85	3,756.25	5,589.82
EC-12	4	13	15	85	3,756.25	5,589.82
Belgium and Luxembourg	0	10	0	58	.00	5,900.00
France	0	0	0	4	.00	.00
Germany	3	0	11	0	3,808.33	.00
Italy	0	3	2	24	.00	7,893.67
Greece	1	0	2	0	1,818.00	.00
Asia	464	112	1,670	529	3,599.04	4,722.62
W Asia (Mideast)	235	74	1,065	360	4,529.58	4,864.78
Turkey	221	64	1,030	336	4,658.58	5,248.17
Lebanon	14	10	35	24	2,498.28	2,411.10
S Asia	20	16	211	141	10,536.75	8,818.38
Afghanistan	20	16	211	141	10,536.75	8,818.38
Southeast Asia	0	0	0	2	.00	.00
Singapore	0	0	0	2	.00	.00
Other East Asia	209	22	395	26	1,888.50	1,163.41
Korea, Rep of	0	4	0	12	.00	3,025.00
Hong Kong	190	18	363	13	1,912.27	749.72
Taiwan	19	0	31	0	1,550.84	.00
Developed countries	4	15	21	90	5,188.75	6,000.00
Developing countries	464	116	1,670	546	3,599.04	4,705.55
Other nuts(MT):						
World	25,682	27,114	37,682	39,104	1,467.25	1,442.21
Canada	4,316	8,254	7,839	12,322	1,815.15	1,492.88
Latin America	15,551	14,337	8,376	7,002	535.14	498.41
Mexico	4,465	3,014	1,936	1,811	433.55	600.85
Central America	908	1,043	499	461	549.23	442.10
Guatemala	13	39	28	79	2,191.15	2,013.97
El Salvador	2	5	7	12	3,471.00	2,475.60
Honduras	98	119	18	20	183.76	169.97
Costa Rica	795	880	445	350	560.08	397.58
Caribbean	6,655	6,764	1,363	1,265	204.54	166.96
Jamaica	6	0	8	0	1,300.00	.00
Dominican Republic	6,659	6,764	1,355	1,265	203.56	185.96
S America	3,613	3,515	4,577	3,456	1,266.90	885.68
Colombia	0	4	0	12	.00	2,962.60
Peru	15	0	38	0	2,550.27	.00
Chile	4	0	28	0	7,123.00	.00
Brazil	371	1	71	1	190.53	1,436.00
Argentina	3,223	3,511	4,440	3,452	1,377.55	983.30
W Europe	835	291	8,270	1,368	8,882.03	4,701.08
EC-12	829	288	8,239	1,356	9,938.73	4,706.84

See footnotes at end of table.

Table 17--U.S. agricultural imports: Quantity, value, and unit value by commodity and country, January-December 1991 and 1992--continued

Commodity and country	January-December					
	Quantity		Value (1,000 dol.)		Unit value (\$)	
	1991	1992	1991	1992	1991	1992
Other nuts(MT):						
Denmark	0	41	3	208	0.00	5,062.07
United Kingdom	1	13	8	42	8,078.00	3,211.82
Belgium and Luxembourg	8	37	27	87	3,436.00	2,355.73
France	38	88	141	257	3,624.15	2,815.60
Germany	0	34	0	17	.00	511.12
Spain, incl Canary Is	198	18	2,492	288	12,587.85	16,018.51
Portugal	553	28	5,421	253	8,809.55	9,039.78
Italy	30	28	142	201	4,745.70	7,183.78
Greece	0	1	2	3	.00	2,563.00
Other W Europe	7	3	31	12	4,351.57	4,148.33
Switzerland	7	3	31	12	4,351.57	4,148.33
E Europe	0	6	0	16	.00	2,632.00
Hungary	0	6	0	16	.00	2,632.00
Former USSR	3	31	4	44	1,402.67	1,422.55
Asia	4,814	4,104	12,877	17,846	2,574.84	4,348.46
W Asia (Mideast)	402	504	3,527	1,538	8,772.77	3,250.17
Turkey	228	239	3,073	1,065	13,476.85	4,455.87
Syria	0	4	0	8	.00	2,011.25
Lebanon	82	228	245	464	2,663.06	2,034.73
Israel, inc Gaza	64	8	172	59	2,688.13	6,570.33
Jordan	2	17	2	25	1,248.00	1,470.59
Saudi Arabia	0	6	1	15	.00	2,485.00
United Arab Emir	16	0	33	0	2,056.81	.00
Oman	0	1	0	2	.00	2,125.00
S Asia	48	17	130	77	2,717.33	4,503.59
India	48	14	128	63	2,664.35	4,521.07
Pakistan	0	3	3	13	.00	4,422.00
Japan	17	92	121	412	7,146.35	4,475.35
China	3,043	2,567	6,298	11,845	2,059.76	4,614.17
Southeast Asia	789	469	1,120	852	1,402.09	1,815.51
Thailand	66	41	67	72	1,010.44	1,766.56
Malaysia	155	0	184	0	1,251.77	.00
Singapore	504	214	745	454	1,477.51	2,123.32
Indonesia	0	23	1	52	.00	2,242.39
Philippines	74	181	113	274	1,532.59	1,432.18
Other East Asia	505	455	1,680	3,023	3,326.32	6,544.35
Korea, Rep of	0	4	0	18	.00	4,500.00
Korea, Rep of	10	11	41	55	4,088.90	4,879.27
Hong Kong	476	345	1,576	2,733	3,310.36	7,920.72
Taiwan	19	85	63	217	3,338.21	2,288.00
Oceania	61	57	311	417	5,100.43	7,312.83
Australia	47	57	307	417	5,523.47	7,312.83
Western Samoa	14	0	5	0	323.07	.00
Africa	1	34	6	89	5,625.00	2,510.20
N Africa	1	4	6	4	5,625.00	937.50
Egypt	1	4	6	4	5,625.00	937.50
Sub-Sahara	0	30	0	85	.00	2,833.23
Ivory Coast	0	10	0	52	.00	5,172.80
Rep S Africa	0	20	0	23	.00	1,153.45
Developed countries	5,280	8,723	16,708	14,601	3,164.48	1,573.87
Developing countries	17,359	15,824	14,575	12,558	545.39	789.85
Other countries	3,043	2,567	6,298	11,845	2,059.76	4,614.17
Vegetables & preps(NA):						
World	--	--	2,211,021	2,184,352	(1)	(1)
Canada	--	--	237,233	248,733	(1)	(1)
Latin America	--	--	1,068,156	991,770	(1)	(1)
Mexico	--	--	802,077	809,143	(1)	(1)
Central America	--	--	64,371	74,845	(1)	(1)
Guatemala	--	--	35,634	40,783	(1)	(1)
Belize	--	--	82	32	(1)	(1)
El Salvador	--	--	3,303	2,736	(1)	(1)
Honduras	--	--	2,403	3,581	(1)	(1)
Nicaragua	--	--	16	49	(1)	(1)
Costa Rica	--	--	21,121	27,077	(1)	(1)
Panama	--	--	421	587	(1)	(1)
Caribbean	--	--	33,481	34,240	(1)	(1)
Bahamas	--	--	425	3,307	(1)	(1)
Jamaica	--	--	8,227	8,752	(1)	(1)
Cayman Is	--	--	89	71	(1)	(1)
Haiti	--	--	56	0	(1)	(1)
Dominican Republic	--	--	23,989	21,496	(1)	(1)
Leeward & Windward Is	--	--	137	70	(1)	(1)
Barbados	--	--	120	30	(1)	(1)
Trinidad-Tobago	--	--	405	502	(1)	(1)
Neth Antilles	--	--	33	11	(1)	(1)
S America	--	--	68,227	73,542	(1)	(1)
Colombia	--	--	3,082	2,748	(1)	(1)
Venezuela	--	--	1,535	2,319	(1)	(1)
Guyana	--	--	13	3	(1)	(1)
Suriname	--	--	0	45	(1)	(1)
Ecuador	--	--	1,153	3,570	(1)	(1)

See footnotes at end of table.

Table 17--U.S. agricultural imports: Quantity, value, and unit value by commodity and country, January-December 1991 and 1992--continued

Commodity and country	January-December					
	Quantity		Value (1,000 dol.)		Unit value (\$)	
	1991	1992	1991	1992	1991	1992
Vegetables & preps(NA):						
Peru	--	--	5,769	7,187	(1)	(1)
Bolivia	--	--	26	21	(1)	(1)
Chile	--	--	28,768	29,129	(1)	(1)
Brazil	--	--	7,529	9,042	(1)	(1)
Uruguay	--	--	149	11	(1)	(1)
Argentina	--	--	20,203	19,468	(1)	(1)
W Europe	--	--	396,572	458,493	(1)	(1)
EC-12	--	--	379,642	440,444	(1)	(1)
Denmark	--	--	2,821	5,287	(1)	(1)
United Kingdom	--	--	9,401	8,777	(1)	(1)
Ireland	--	--	1,319	584	(1)	(1)
Netherlands	--	--	47,415	58,487	(1)	(1)
Belgium and Luxembourg	--	--	15,457	16,598	(1)	(1)
France	--	--	36,002	38,520	(1)	(1)
Germany	--	--	45,276	45,324	(1)	(1)
Spain, incl Canary Is	--	--	163,121	202,669	(1)	(1)
Portugal	--	--	5,024	5,238	(1)	(1)
Italy	--	--	34,486	34,859	(1)	(1)
Greece	--	--	18,318	24,100	(1)	(1)
Other W Europe	--	--	16,930	18,050	(1)	(1)
Iceland	--	--	0	34	(1)	(1)
Sweden	--	--	818	906	(1)	(1)
Norway	--	--	78	222	(1)	(1)
Finland	--	--	12	11	(1)	(1)
Austria	--	--	268	145	(1)	(1)
Switzerland	--	--	15,654	16,706	(1)	(1)
E Europe	--	--	16,792	20,146	(1)	(1)
Former Czechoslovakia	--	--	6,634	10,640	(1)	(1)
Hungary	--	--	4,870	3,099	(1)	(1)
Poland	--	--	3,002	4,170	(1)	(1)
Yugoslavia	--	--	2,339	1,184	(1)	(1)
Albania	--	--	10	22	(1)	(1)
Bulgaria	--	--	37	128	(1)	(1)
Former USSR	--	--	61	110	(1)	(1)
Asia	--	--	467,083	433,791	(1)	(1)
W Asia (Mideast)	--	--	31,840	30,475	(1)	(1)
Turkey	--	--	8,302	9,683	(1)	(1)
Cyprus	--	--	54	26	(1)	(1)
Syria	--	--	1	7	(1)	(1)
Lebanon	--	--	1,086	1,013	(1)	(1)
Iran	--	--	5	0	(1)	(1)
Israel, incl Gaza	--	--	22,320	18,713	(1)	(1)
Jordan	--	--	48	5	(1)	(1)
Saudi Arabia	--	--	33	2	(1)	(1)
United Arab Emir	--	--	88	26	(1)	(1)
S Asia	--	--	6,609	9,421	(1)	(1)
India	--	--	5,735	8,261	(1)	(1)
Pakistan	--	--	289	289	(1)	(1)
Sri Lanka	--	--	675	871	(1)	(1)
Japan	--	--	65,433	65,223	(1)	(1)
China	--	--	85,936	78,582	(1)	(1)
Southeast Asia	--	--	126,154	126,025	(1)	(1)
Burma (Myanmar)	--	--	0	18	(1)	(1)
Thailand	--	--	75,226	71,309	(1)	(1)
Malaysia	--	--	1,469	2,528	(1)	(1)
Singapore	--	--	3,691	3,334	(1)	(1)
Indonesia	--	--	37,843	41,437	(1)	(1)
Philippines	--	--	6,925	7,399	(1)	(1)
Other East Asia	--	--	152,011	124,054	(1)	(1)
Macao	--	--	97	129	(1)	(1)
Korea, Rep of	--	--	16,045	15,630	(1)	(1)
Hong Kong	--	--	62,927	61,199	(1)	(1)
Taiwan	--	--	73,942	47,096	(1)	(1)
Oceania	--	--	9,870	9,865	(1)	(1)
Australia	--	--	5,969	7,114	(1)	(1)
New Zealand	--	--	2,274	1,949	(1)	(1)
Western Samoa	--	--	654	372	(1)	(1)
S Pacific Is, n e c	--	--	8	0	(1)	(1)
Other Pac Is, n e c	--	--	64	430	(1)	(1)
Africa	--	--	15,155	21,444	(1)	(1)
N Africa	--	--	13,563	19,796	(1)	(1)
Morocco	--	--	12,732	18,471	(1)	(1)
Egypt	--	--	831	1,325	(1)	(1)
Sub-Saharan	--	--	1,591	1,648	(1)	(1)
Mauritania	--	--	0	65	(1)	(1)
Guinea	--	--	3	0	(1)	(1)
Sierra Leone	--	--	6	9	(1)	(1)
Ivory Coast	--	--	86	326	(1)	(1)
Ghana	--	--	572	501	(1)	(1)
Niger	--	--	0	3	(1)	(1)
Nigeria	--	--	95	94	(1)	(1)

See footnotes at end of table.

Table 17--U.S. agricultural imports: Quantity, value, and unit value by commodity and country, January-December 1991 and 1992--continued

Commodity and country	January-December					
	Quantity		Value (1,000 dol.)		Unit value (\$)	
	1991	1992	1991	1992	1991	1992
Vegetables & preps(NA):						
Benin	--	--	8	0	(1)	(1)
Somalia	--	--	3	0	(1)	(1)
Kenya	--	--	311	281	(1)	(1)
Tanzania	--	--	0	32	(1)	(1)
Mauritius	--	--	320	128	(1)	(1)
Mozambique	--	--	17	0	(1)	(1)
Rep S Africa	--	--	16	77	(1)	(1)
Malawi	--	--	164	143	(1)	(1)
Developed countries	--	--	730,817	801,303	(1)	(1)
Developing countries	--	--	1,394,268	1,304,456	(1)	(1)
Other countries	--	--	85,936	78,592	(1)	(1)
Vegetables - fr or froz(MT):						
World	1,838,566	1,659,261	1,105,670	1,034,211	601.38	623.30
Canada	425,599	370,312	147,038	145,923	345.48	394.05
Latin America	1,363,894	1,230,657	877,888	796,007	643.62	646.81
Mexico	1,222,217	1,059,787	780,351	699,098	646.65	659.66
Central America	82,775	113,907	52,257	60,047	563.27	528.55
Guatemala	49,598	51,409	34,781	38,019	701.26	739.53
El Salvador	4,090	2,832	2,851	2,304	696.89	785.95
Honduras	8,566	14,152	1,945	3,007	203.31	212.51
Nicaragua	0	193	0	39	.00	200.15
Costa Rica	28,630	43,404	12,489	16,296	436.22	375.44
Panama	891	1,517	192	382	215.35	251.82
Caribbean	29,410	38,403	16,353	19,351	556.04	503.90
Bahamas	1,804	10,612	425	3,303	235.58	311.26
Jamaica	7,114	7,801	6,515	6,022	915.87	771.98
Haiti	144	0	26	0	178.69	.00
Dominican Republic	19,855	18,742	9,148	9,908	460.52	501.86
Leeward & Windward Is	103	67	113	41	1,095.25	617.37
Barbados	11	0	18	0	1,620.64	.00
Trinidad-Tobago	369	181	108	77	292.84	425.34
S America	19,592	18,860	19,026	17,511	971.12	928.46
Colombia	3,167	1,548	1,642	865	518.43	558.81
Venezuela	531	479	445	261	838.49	543.90
Guyana	12	0	8	0	650.00	.00
Ecuador	540	1,101	521	1,346	865.61	1,322.19
Peru	3,421	4,492	3,727	4,623	1,089.51	1,029.14
Bolivia	0	10	0	6	.00	555.60
Chile	6,812	7,249	6,717	6,342	871.73	874.84
Brazil	1,142	1,333	838	727	733.82	642.07
Uruguay	131	12	100	11	763.04	877.17
Argentina	3,736	2,836	5,028	3,331	1,345.89	1,174.69
W Europe	23,884	26,767	63,383	59,214	2,235.11	2,212.22
EC-12	23,827	26,682	63,250	59,097	2,234.85	2,214.04
Denmark	93	205	203	415	2,185.21	2,024.10
United Kingdom	42	110	61	86	1,450.62	876.84
Ireland	11	4	16	8	1,499.73	2,190.75
Netherlands	13,048	15,451	30,156	36,353	2,311.18	2,352.81
Belgium and Luxembourg	4,320	6,009	9,723	11,057	2,250.66	1,841.89
France	3,268	2,273	4,715	4,354	1,442.45	1,915.65
Germany	43	42	85	85	1,974.67	2,028.33
Spain, Incl Canary Is	316	208	653	274	2,067.30	1,319.66
Portugal	163	86	220	106	1,351.66	1,231.05
Italy	2,461	2,277	7,347	6,271	2,885.24	2,753.91
Greece	61	33	69	76	1,198.74	2,316.15
Other W Europe	57	75	133	117	2,341.19	1,563.44
Iceland	0	16	0	16	.00	991.25
Sweden	10	25	28	68	2,868.40	2,707.96
Norway	7	0	26	0	3,728.28	.00
Austria	2	0	8	0	4,140.50	.00
Switzerland	38	34	70	34	1,852.24	991.15
E Europe	847	1,001	522	612	550.82	611.84
Hungary	632	501	339	262	537.12	523.46
Poland	315	458	182	320	578.62	697.85
Yugoslavia	0	27	0	22	.00	826.85
Former USSR	4	15	2	14	533.75	958.83
Asia	19,388	26,130	23,223	29,337	1,197.82	1,122.72
W Asia (Mideast)	2,582	4,485	1,863	2,955	721.69	658.83
Turkey	350	929	230	681	657.41	732.52
Cyprus	0	1	0	2	.00	1,550.00
Lebanon	2	1	3	2	1,522.50	1,981.00
Israel, Inc Gaza	2,230	3,554	1,630	2,271	731.07	638.94
S Asia	457	470	478	350	1,045.33	745.12
India	436	399	451	292	1,035.37	732.81
Pakistan	21	33	26	42	1,252.14	1,262.15
Sri Lanka	0	38	0	16	.00	425.31
Japan	724	426	1,877	1,841	2,731.28	4,321.30
China	8,263	14,335	10,642	15,573	1,148.83	1,086.37
Southeast Asia	698	1,454	874	2,149	1,394.71	1,478.11
Thailand	554	898	749	1,687	1,352.80	1,700.48
Malaysia	11	22	14	35	1,284.54	1,608.14

See footnotes at end of table.

Table 17--U.S. agricultural imports: Quantity, value, and unit value by commodity and country, January-December 1991 and 1992--continued

Commodity and country	January-December					
	Quantity		Value (1,000 dol.)		Unit value (\$)	
	1991	1992	1991	1992	1991	1992
Vegetables - fr or froz(MT):						
Singapore	28	78	47	100	1,677.25	1,284.61
Indonesia	0	20	0	28	.00	1,411.50
Philippines	105	336	163	288	1,551.02	657.89
Other East Asia	5,564	4,960	7,290	6,458	1,287.02	1,304.13
Korea, Rep of	60	37	188	106	3,125.10	2,871.24
Hong Kong	658	897	653	896	893.00	888.82
Taiwan	4,846	3,826	6,448	5,466	1,303.84	1,382.28
Oceania	3,519	3,188	2,372	2,105	675.07	564.11
Australia	809	572	305	274	377.37	479.28
New Zealand	1,871	2,113	1,413	1,231	755.11	562.81
Western Samoa	788	933	620	350	787.24	1,050.77
S Pacific Is, n e c	10	0	8	0	829.10	.00
Other Pac Is, n e c	35	151	25	249	708.51	1,549.22
Africa	1,237	1,210	1,141	898	822.56	824.84
N Africa	328	361	398	399	1,212.36	1,104.83
Morocco	37	22	88	68	2,379.76	3,083.91
Egypt	291	339	310	331	1,063.82	876.40
Sub-Sahara	808	849	744	599	818.00	705.78
Ivory Coast	0	78	0	107	.00	1,971.78
Ghana	655	557	463	313	695.56	562.45
Niger	0	9	0	3	.00	883.33
Nigeria	9	0	9	0	2,966.57	.00
Somalia	7	0	3	0	428.71	.00
Kenya	20	0	18	0	875.00	.00
Tanzania	0	40	0	22	.00	550.00
Mauritius	185	130	234	113	1,201.27	871.89
Mozambique	19	0	17	0	910.37	.00
Rep S Africa	0	4	0	19	.00	4,730.00
Malawi	0	37	0	22	.00	584.97
Developed countries	455,117	403,748	205,747	210,774	452.07	522.04
Developing countries	1,374,186	1,241,178	888,281	807,864	647.13	650.86
Other countries	9,263	14,335	10,642	15,573	1,148.83	1,086.37
Tomatoes(MT):						
World	360,823	185,028	260,213	145,608	721.16	742.78
Canada	2,671	5,214	4,459	5,562	1,569.28	1,055.73
Latin America	354,011	185,966	250,176	139,810	705.69	720.08
Mexico	353,576	183,115	249,882	133,165	706.73	727.22
Central America	0	76	0	43	.00	561.28
Guatemala	0	2	0	2	.00	862.70
Costa Rica	0	74	0	41	.00	550.43
Caribbean	418	2,651	270	615	646.18	231.83
Bahamas	0	2,032	0	310	.00	148.89
Dominican Republic	418	559	270	301	646.18	537.84
Leeward & Windward Is	0	10	0	4	.00	399.90
S America	17	124	24	87	1,431.65	702.44
Colombia	15	0	21	0	1,381.33	.00
Venezuela	0	116	0	84	.00	723.52
Brazil	2	0	4	0	1,809.00	.00
Argentina	0	8	0	3	.00	396.75
W Europe	3,026	2,828	5,039	5,281	1,665.11	1,803.60
EC-12	3,024	2,918	5,034	5,271	1,564.71	1,806.46
Netherlands	2,410	2,532	3,784	4,484	1,570.10	1,770.98
Belgium and Luxembourg	611	368	1,247	746	2,041.01	2,026.93
France	0	12	0	32	.00	2,645.75
Spain, incl Canary Is	1	2	2	2	1,811.00	1,062.50
Italy	2	4	1	7	641.50	1,821.00
Other W Europe	2	10	5	10	2,270.50	969.60
Norway	2	0	5	0	2,270.50	.00
Switzerland	0	10	0	10	.00	969.60
Asia	1,105	1,917	532	847	481.75	441.57
W Asia (Mideast)	1,105	1,917	532	847	481.75	441.57
Israel, incl Gaza	1,105	1,917	532	847	481.75	441.57
Oceania	0	3	0	8	.00	2,718.33
New Zealand	0	3	0	8	.00	2,718.33
Africa	10	0	7	0	716.50	.00
Sub-Sahara	10	0	7	0	716.50	.00
Somalia	7	0	3	0	428.71	.00
Mauritius	3	0	4	0	1,388.33	.00
Developed countries	5,802	10,062	10,030	11,698	1,474.51	1,162.55
Developing countries	354,021	185,966	250,183	133,910	706.69	720.08
Asparagus, fresh or frozen(MT):						
World	24,330	27,011	32,845	35,711	1,349.99	1,322.07
Canada	148	507	304	1,336	2,056.07	2,634.22
Latin America	23,633	25,958	31,820	33,599	1,346.40	1,284.35
Mexico	18,452	20,254	25,842	27,544	1,400.51	1,358.24
Central America	145	381	146	343	1,006.07	900.36
Guatemala	139	377	132	337	952.10	883.82
Costa Rica	6	4	14	6	2,256.33	1,517.25
Caribbean	0	5	0	2	.00	375.00
Dominican Republic	0	5	0	2	.00	375.00
S America	5,036	5,307	5,832	5,710	1,157.97	1,076.80

See footnotes at end of table.

Table 17--U.S. agricultural imports: Quantity, value, and unit value by commodity and country, January-December 1991 and 1992--continued

Commodity and country	January-December					
	Quantity		Value (1,000 dol.)		Unit value (\$)	
	1991	1992	1991	1992	1991	1992
Asparagus, fresh or frozen(MT):						
Colombia	10	12	8	61	776.00	5,053.67
Venezuela	2	0	2	0	1,200.00	.00
Ecuador	43	93	37	138	862.21	1,486.83
Peru	2,898	3,630	3,143	3,808	1,084.43	1,020.51
Chile	1,969	1,052	2,537	1,208	1,288.58	1,148.46
Uruguay	0	12	0	11	.00	877.17
Argentina	114	308	104	384	915.65	1,245.55
W Europe	19	2	23	16	1,217.88	8,218.00
EC-12	19	2	23	16	1,217.88	8,218.00
Netherlands	17	0	21	5	1,222.76	.00
France	0	2	0	12	.00	5,914.50
Italy	2	0	2	0	1,176.50	.00
Asia	34	87	67	262	1,880.03	3,015.53
W Asia (Mideast)	18	0	24	0	1,312.22	.00
Israel, inc Gaza	18	0	24	0	1,312.22	.00
Southeast Asia	16	87	44	256	2,731.31	2,947.09
Thailand	16	87	44	256	2,731.31	2,947.09
Other East Asia	0	0	0	6	.00	.00
Hong Kong	0	0	0	6	.00	.00
Oceania	461	457	587	497	1,272.34	1,088.50
Australia	0	3	0	7	.00	2,226.67
New Zealand	461	454	587	491	1,272.34	1,080.88
Africa	35	0	44	0	1,269.46	.00
Sub-Sahara	35	0	44	0	1,269.46	.00
Mauritius	35	0	44	0	1,269.46	.00
Developed countries	645	866	938	1,849	1,451.40	1,914.52
Developing countries	23,684	26,045	31,808	33,861	1,347.22	1,300.10
Beans, fresh or frozen(MT):						
World	16,276	13,980	14,274	15,838	877.03	1,139.24
Canada	4,314	2,678	2,773	1,974	642.69	736.99
Latin America	11,257	10,642	10,340	12,764	918.51	1,198.44
Mexico	10,857	10,149	10,033	12,271	915.68	1,209.04
Central America	201	382	185	385	923.02	1,007.58
Guatemala	183	221	155	247	902.43	1,115.56
El Salvador	18	161	20	138	1,132.39	859.37
Caribbean	2	12	6	26	2,970.00	2,166.25
Jamaica	2	8	6	21	2,970.00	2,676.50
Dominican Republic	0	4	0	5	.00	1,347.75
S America	97	98	115	83	1,186.51	838.10
Colombia	0	10	0	23	.00	2,340.80
Peru	97	88	115	60	1,186.51	669.26
W Europe	235	150	341	228	1,446.22	1,526.31
EC-12	235	149	338	227	1,436.97	1,520.97
United Kingdom	9	2	10	2	1,119.00	1,088.00
Ireland	10	3	15	4	1,624.20	1,382.33
Netherlands	29	13	34	18	1,178.65	1,358.77
Belgium and Luxembourg	13	33	14	31	1,053.92	942.64
France	60	35	108	85	1,806.43	2,426.06
Portugal	78	53	124	56	1,585.05	1,050.13
Italy	32	0	21	0	557.16	.00
Greece	4	10	11	31	2,762.00	3,094.50
Other W Europe	1	1	4	2	3,619.00	2,322.00
Sweden	1	1	4	2	3,619.00	2,322.00
E Europe	46	83	22	60	470.74	697.99
Hungary	27	81	14	47	527.92	586.33
Poland	19	2	7	2	389.47	1,070.00
Asia	404	412	787	800	1,846.84	2,185.26
Japan	56	48	252	286	4,574.91	5,965.08
China	73	36	64	54	878.38	1,513.39
Southeast Asia	20	23	10	18	509.30	780.35
Thailand	20	18	10	11	509.30	593.61
Philippines	0	5	0	7	.00	1,452.60
Other East Asia	255	305	450	542	1,766.35	1,775.64
Korea, Rep of	1	3	2	8	2,222.00	2,557.33
Hong Kong	2	24	5	42	2,747.50	1,747.08
Taiwan	252	278	443	482	1,756.76	1,759.68
Africa	19	24	13	20	671.68	846.13
N Africa	19	17	13	10	671.68	595.06
Egypt	19	17	13	10	671.68	595.06
Sub-Sahara	0	7	0	10	.00	1,453.43
Mauritius	0	7	0	10	.00	1,453.43
Developed countries	4,606	2,877	3,376	2,480	732.88	865.37
Developing countries	11,557	11,077	10,835	13,394	834.27	1,209.16
Other countries	73	36	64	54	878.38	1,513.39
Cabbage(MT):						
World	20,634	17,903	5,185	3,793	251.27	211.88
Canada	15,440	10,847	4,282	2,380	278.00	219.44
Latin America	5,071	6,882	865	1,341	170.67	194.83
Mexico	5,015	6,677	764	1,081	152.35	161.89
Central America	26	28	64	23	2,478.46	825.61
Guatemala	0	28	0	23	.00	825.61

See footnotes at end of table.

Table 17--U.S. agricultural imports: Quantity, value, and unit value by commodity and country, January-December 1991 and 1992--continued

Commodity and country	January-December					
	Quantity		Value (1,000 dol.)		Unit value (\$)	
	1991	1992	1991	1992	1991	1992
Cabbage(MT):						
Costa Rica	26	0	64	0	2,478.46	0.00
Caribbean	30	0	37	0	1,233.33	.00
Jamaica	30	0	37	0	1,233.33	.00
S America	0	177	0	237	.00	1,337.57
Venezuela	0	25	0	4	.00	154.20
Chile	0	152	0	233	.00	1,632.20
W Europe	122	167	23	46	190.20	272.88
EC-12	122	167	23	46	190.20	272.88
Netherlands	121	166	19	40	154.37	239.41
Germany	0	1	0	6	.00	5,844.00
Greece	1	0	5	0	4,826.00	.00
Asia	1	3	4	8	3,529.00	2,630.67
W Asia (Mideast)	0	1	0	2	.00	1,511.00
Turkey	0	1	0	2	.00	1,511.00
Japan	1	2	4	6	3,529.00	3,040.50
Africa	0	4	0	19	.00	4,730.00
Sub-Sahara	0	4	0	19	.00	4,730.00
Rep S Africa	0	4	0	19	.00	4,730.00
Developed countries	16,563	11,020	4,319	2,451	277.63	222.40
Developing countries	5,071	6,883	865	1,342	170.67	195.02
Carrots, fresh or frozen(MT):						
World	63,453	64,258	18,836	18,865	296.85	308.14
Canada	47,909	46,685	14,040	13,003	283.06	279.53
Latin America	14,176	13,849	3,606	3,785	254.34	271.34
Mexico	14,176	13,849	3,606	3,785	254.34	271.34
W Europe	444	2,035	353	1,703	795.86	836.66
EC-12	443	2,017	349	1,682	788.27	833.86
United Kingdom	0	0	0	2	.00	.00
Ireland	0	1	0	5	.00	4,816.00
Netherlands	169	119	165	82	978.21	687.74
Belgium and Luxembourg	274	1,895	184	1,591	670.50	830.50
France	0	2	0	3	.00	1,540.00
Other W Europe	1	18	4	21	4,156.00	1,150.00
Iceland	0	16	0	16	.00	991.25
Sweden	1	2	3	5	2,902.00	2,420.00
Switzerland	0	0	1	0	.00	.00
Asia	824	1,589	837	1,374	905.51	864.78
W Asia (Mideast)	824	1,589	835	1,374	904.08	864.78
Israel, inc Gaza	824	1,589	835	1,374	904.08	864.78
Japan	0	0	1	0	.00	.00
Developed countries	49,277	50,309	15,231	16,080	309.08	310.63
Developing countries	14,176	13,949	3,606	3,785	254.34	271.34
Cauliflower & broccoli, fr/fz(MT):						
World	160,266	207,549	102,856	136,276	641.78	656.59
Canada	2,718	5,635	858	2,017	352.30	359.00
Latin America	157,443	201,723	101,820	134,166	646.71	655.10
Mexico	143,736	185,812	92,734	122,409	645.17	658.78
Central America	13,567	15,889	9,025	11,744	665.20	739.13
Guatemala	12,950	15,778	8,766	11,724	675.10	743.08
El Salvador	405	12	220	5	542.75	408.00
Costa Rica	212	99	49	15	233.15	150.18
Caribbean	10	18	10	10	988.00	563.33
Leeward & Windward Is	10	18	10	10	988.00	563.33
S America	131	4	52	3	393.25	686.25
Colombia	0	4	0	3	.00	686.25
Ecuador	131	0	52	0	393.25	.00
W Europe	13	39	8	32	643.54	815.85
EC-12	13	32	8	20	643.54	633.38
United Kingdom	0	28	0	15	.00	526.00
France	13	4	8	6	643.54	1,385.00
Other W Europe	0	7	0	11	.00	1,638.86
Sweden	0	7	0	11	.00	1,638.86
E Europe	8	13	5	11	672.25	814.38
Hungary	8	0	5	0	672.25	.00
Poland	0	13	0	11	.00	814.38
Asia	12	104	20	44	1,703.17	424.35
W Asia (Mideast)	4	95	7	38	1,816.50	398.15
Turkey	4	78	7	24	1,816.50	309.46
Israel, inc Gaza	0	17	0	14	.00	805.06
China	8	0	13	0	1,646.50	.00
Southeast Asia	0	8	0	6	.00	701.00
Singapore	0	8	0	6	.00	701.00
Africa	72	35	44	5	610.18	149.03
Sub-Sahara	72	35	44	5	610.18	149.03
Mauritius	72	35	44	5	610.18	149.03
Developed countries	2,731	5,681	966	2,063	610.18	149.03
Developing countries	157,527	201,858	101,876	134,213	363.68	362.46
Other countries	8	0	13	0	646.72	564.89
					1,646.50	.00

See footnotes at end of table.

Table 17--U.S. agricultural imports: Quantity, value, and unit value by commodity and country, January-December 1991 and 1992--continued

Commodity and country	January-December					
	Quantity		Value (1,000 dol.)		Unit value (\$)	
	1991	1992	1991	1992	1991	1992
Celery, fresh(MT):						
World	19,467	14,834	5,690	4,209	292.27	283.75
Canada	2,939	5,056	705	1,573	240.00	311.16
Latin America	16,527	9,778	4,982	2,636	301.57	269.58
Mexico	15,406	9,090	4,785	2,522	310.57	277.40
Central America	1,121	688	197	114	175.65	166.24
Guatemala	1,121	688	197	114	175.65	166.24
Asia	1	0	3	0	2,661.00	.00
Southeast Asia	1	0	3	0	2,661.00	.00
Philippines	1	0	3	0	2,661.00	.00
Developed countries	2,939	5,056	705	1,573	240.00	311.16
Developing countries	16,528	9,778	4,984	2,636	301.57	269.58
Cucumbers(MT):						
World	173,688	196,160	78,494	74,338	451.93	378.97
Canada	3,462	3,909	3,451	3,101	996.81	793.35
Latin America	170,052	191,850	74,781	70,841	439.75	369.25
Mexico	159,862	171,370	72,725	65,312	454.64	391.11
Central America	8,252	11,866	1,596	2,477	193.36	206.97
Guatemala	362	404	75	83	207.70	229.91
Honduras	7,890	11,558	1,520	2,392	192.70	206.06
Costa Rica	0	4	0	2	.00	536.25
Caribbean	1,831	8,510	457	3,050	249.61	358.38
Bahamas	1,789	8,448	413	2,889	230.81	341.98
Jamaica	42	62	44	161	1,050.26	2,593.92
S America	7	4	4	3	597.14	660.00
Ecuador	7	4	4	3	597.14	660.00
W Europe	149	333	208	350	1,396.57	1,052.08
EC-12	149	331	208	348	1,396.57	1,051.87
Netherlands	134	186	190	248	1,417.92	1,333.15
Spain, incl Canary Is	11	145	16	100	1,439.73	691.05
Greece	4	0	2	0	562.50	.00
Other W Europe	0	2	0	2	.00	1,087.00
Sweden	0	2	0	2	.00	1,087.00
Former USSR	0	15	0	14	.00	956.93
Asia	0	38	0	16	.00	425.31
S Asia	0	38	0	16	.00	425.31
Sri Lanka	0	38	0	16	.00	425.31
Oceania	25	15	54	16	2,153.40	1,046.00
Australia	0	8	0	3	.00	425.00
New Zealand	25	7	54	12	2,153.40	1,755.71
Developed countries	3,636	4,257	3,713	3,467	1,021.14	814.48
Developing countries	170,052	191,903	74,781	70,871	439.75	369.31
Eggplant(MT):						
World	19,855	16,857	13,899	12,022	700.01	713.18
Latin America	19,847	16,848	13,891	12,010	698.92	712.84
Mexico	18,735	16,709	13,854	11,867	702.00	716.17
Central America	112	139	37	43	332.74	312.32
Honduras	112	139	37	43	332.74	312.32
W Europe	0	2	0	6	.00	2,822.00
EC-12	0	2	0	6	.00	2,822.00
Netherlands	0	2	0	6	.00	2,822.00
Former USSR	4	0	2	0	633.75	.00
Asia	2	1	3	2	1,522.50	1,550.00
W Asia (Mideast)	2	1	3	2	1,522.50	1,550.00
Cyprus	0	1	0	2	.00	1,550.00
Lebanon	2	0	3	0	1,522.50	.00
Africa	2	6	2	5	1,140.00	833.33
Sub-Sahara	2	6	2	5	1,140.00	833.33
Ghana	2	6	2	5	1,140.00	833.33
Developed countries	0	2	0	6	.00	2,822.00
Developing countries	19,855	16,855	13,899	12,016	700.01	712.83
Endive, fresh(MT):						
World	2,940	3,595	7,526	8,310	2,559.97	2,311.57
Canada	11	33	26	70	2,399.09	2,107.97
Latin America	73	237	216	641	2,954.67	2,705.89
Mexico	43	106	139	393	3,239.72	3,710.26
S America	30	131	76	248	2,545.87	1,893.20
Chile	30	131	76	248	2,545.87	1,893.20
W Europe	2,856	3,325	7,284	7,599	2,550.54	2,285.48
EC-12	2,856	3,325	7,284	7,599	2,550.54	2,285.48
Netherlands	282	425	541	808	1,853.72	2,137.12
Belgium and Luxembourg	1,366	2,171	3,531	5,106	2,603.83	2,351.96
France	74	0	193	0	2,604.26	.00
Germany	17	0	40	0	2,344.59	.00
Italy	1,117	729	2,980	1,585	2,667.57	2,174.00
Developed countries	2,867	3,358	7,311	7,669	2,549.92	2,283.73
Developing countries	73	237	216	641	2,954.67	2,705.89
Garlic(MT):						
World	18,763	19,193	22,939	18,996	1,222.57	999.72
Canada	0	3	0	3	.00	1,056.33
Latin America	15,501	15,141	20,162	16,175	1,300.70	1,069.29
Mexico	10,290	11,337	12,734	11,303	1,237.50	996.67

See footnotes at end of table.

Table 17--U.S. agricultural imports: Quantity, value, and unit value by commodity and country, January-December 1991 and 1992--continued

Commodity and country	January-December					
	Quantity		Value (1,000 dol.)		Unit value (\$)	
	1991	1992	1991	1992	1991	1992
Garlic(MT):						
Central America	196	324	80	320	410.07	987.89
Guatemala	196	314	80	310	410.07	986.01
El Salvador	0	10	0	10	.00	1,047.00
Caribbean	17	0	35	0	2,084.00	.00
Leeward & Windward Is	17	0	35	0	2,084.00	.00
S America	4,998	3,480	7,312	4,862	1,463.07	1,308.12
Peru	69	180	76	199	1,165.89	1,106.38
Bolivia	0	10	0	6	.00	656.60
Chile	1,325	890	2,317	1,503	1,747.31	1,707.63
Uruguay	31	0	24	0	783.81	.00
Argentina	3,676	2,410	4,885	2,845	1,368.86	1,180.43
W Europe	162	36	290	32	1,792.30	885.22
EC-12	124	15	224	19	1,809.39	850.27
Netherlands	4	0	3	0	730.75	.00
France	0	15	0	13	.00	850.27
Spain, incl Canary Is	120	0	221	0	1,845.34	.00
Other W Europe	38	21	66	19	1,736.55	910.19
Switzerland	38	21	66	19	1,736.55	910.19
Asia	3,081	4,013	2,469	2,786	801.45	694.14
Japan	24	0	30	1	1,256.67	.00
China	1,349	3,273	904	2,148	669.93	656.37
Southeast Asia	20	20	13	28	655.90	1,411.60
Singapore	20	0	13	0	655.90	.00
Indonesia	0	20	0	28	.00	1,411.60
Other East Asia	1,688	720	1,622	608	901.82	844.05
Korea, Rep of	10	3	32	10	3,178.20	3,468.33
Hong Kong	330	289	387	269	1,172.15	875.43
Taiwan	1,348	428	1,104	344	818.75	804.47
Africa	19	0	17	0	910.37	.00
Sub-Sahara	19	0	17	0	910.37	.00
Mozambique	19	0	17	0	910.37	.00
Developed countries	186	38	321	35	1,723.19	932.77
Developing countries	17,228	15,881	21,715	16,811	1,260.44	1,058.66
Other countries	1,349	3,273	904	2,148	669.93	656.37
Lettuce(MT):						
World	13,324	12,269	6,783	5,679	494.79	454.69
Canada	3,481	6,469	1,143	2,692	327.30	416.77
Latin America	9,824	5,771	4,616	2,829	469.88	490.28
Mexico	9,800	5,611	4,573	2,701	466.64	481.44
S America	24	160	43	128	1,792.46	800.66
Venezuela	0	7	0	4	.00	500.00
Peru	15	137	13	104	864.20	755.80
Chile	9	16	30	21	3,339.66	1,316.26
W Europe	9	39	34	57	3,821.67	1,468.10
EC-12	9	39	34	57	3,821.67	1,468.10
United Kingdom	1	0	3	0	3,200.00	.00
Netherlands	1	35	2	46	2,400.00	1,315.31
Germany	0	2	0	3	.00	1,599.50
Italy	7	2	29	8	4,113.57	4,010.60
Developed countries	3,500	6,498	1,177	2,749	336.29	423.08
Developing countries	9,824	5,771	4,616	2,829	469.88	490.28
Okra, fresh or frozen(MT):						
World	19,835	17,670	8,676	7,613	447.43	427.62
Latin America	19,819	17,554	8,851	7,484	446.51	426.36
Mexico	13,004	12,194	4,918	4,261	378.22	349.39
Central America	6,812	5,345	3,932	3,217	577.15	601.89
Guatemala	4,201	3,782	2,198	1,975	523.12	520.72
El Salvador	2,605	1,563	1,731	1,243	664.56	800.10
Costa Rica	6	0	3	0	466.67	.00
Caribbean	3	15	1	7	464.67	452.00
Jamaica	0	113	0	7	.00	452.00
Dominican Republic	3	0	1	0	464.67	.00
Asia	0	1	0	2	.00	1,764.00
Southeast Asia	0	1	0	2	.00	1,764.00
Philippines	0	1	0	2	.00	1,764.00
Africa	16	15	24	27	1,468.75	1,804.80
N Africa	16	15	24	27	1,468.75	1,804.80
Egypt	16	15	24	27	1,468.75	1,804.80
Developing countries	19,835	17,670	8,676	7,613	447.43	427.62
Onions(MT):						
World	222,326	189,717	102,965	111,020	463.12	585.19
Canada	26,879	25,269	7,422	9,179	276.13	363.38
Latin America	180,819	159,338	90,897	96,128	476.36	603.30
Mexico	186,957	153,673	89,927	94,384	481.00	614.39
Central America	1,330	2,141	365	637	289.65	287.68
Guatemala	1,234	1,671	363	456	293.91	280.26
El Salvador	0	32	0	8	.00	264.38
Honduras	94	0	18	0	192.00	.00
Nicaragua	0	55	0	15	.00	294.54
Costa Rica	2	242	5	75	2,260.00	311.78
Panama	0	241	0	81	.00	336.12

See footnotes at end of table.

Table 17--U.S. agricultural imports: Quantity, value, and unit value by commodity and country, January-December 1991 and 1992--continued

Commodity and country	January-December					
	Quantity		Value (1,000 dol.)		Unit value (\$)	
	1991	1992	1991	1992	1991	1992
Onions(MT):						
Caribbean	1	0	8	0	7,896.00	0.00
Jamaica	1	0	8	0	7,896.00	.00
S America	2,531	3,624	576	1,108	227.77	305.77
Venezuela	30	108	13	47	433.33	438.81
Chile	2,501	3,481	563	1,034	226.30	287.16
Argentina	0	35	0	26	.00	750.86
W Europe	3,204	2,787	3,984	4,457	1,243.53	1,589.30
EC-12	3,204	2,787	3,984	4,457	1,243.53	1,589.30
United Kingdom	1	0	4	0	4,440.00	.00
Netherlands	86	455	188	555	2,180.98	1,219.54
Belgium and Luxembourg	150	243	143	425	955.45	1,747.29
France	2,954	2,085	3,642	3,471	1,228.59	1,654.96
Italy	3	4	7	6	2,476.67	1,585.25
E Europe	1	0	2	0	2,058.00	.00
Hungary	1	0	2	0	2,058.00	.00
Asia	21	546	22	441	1,059.57	807.29
Japan	1	0	3	0	3,119.00	.00
China	20	37	14	36	718.35	862.18
Southeast Asia	0	325	0	370	.00	1,137.89
Thailand	0	108	0	234	.00	2,166.17
Philippines	0	217	0	136	.00	626.27
Other East Asia	0	184	5	35	.00	192.02
Korea, Rep of	0	0	5	0	.00	.00
Hong Kong	0	4	0	5	.00	1,350.50
Taiwan	0	180	0	30	.00	166.28
Oceania	1,341	1,699	526	691	391.84	406.72
Australia	622	288	213	132	343.07	457.02
New Zealand	719	1,410	312	559	434.21	296.41
Africa	61	88	112	124	1,828.82	1,404.07
N Africa	37	22	88	68	2,378.76	3,083.91
Morocco	37	22	88	68	2,378.76	3,083.91
Sub-Sahara	24	66	24	56	979.71	844.12
Mauritius	24	66	24	56	979.71	844.12
Developed countries	31,425	28,745	11,835	14,327	378.80	481.66
Developing countries	190,881	159,835	81,015	85,658	476.81	604.36
Other countries	20	37	14	35	718.35	862.19
Peas, incl chickpeas(MT):						
World	34,432	34,615	35,594	31,838	1,039.74	922.65
Canada	10,361	8,614	6,821	5,702	667.96	669.77
Latin America	20,041	20,728	23,087	18,823	1,151.88	908.08
Mexico	5,821	5,820	9,327	5,562	1,602.27	955.61
Central America	12,164	10,564	10,120	7,602	832.00	716.60
Guatemala	12,104	10,526	10,069	7,572	831.89	719.40
El Salvador	41	38	37	29	900.00	775.87
Honduras	4	0	4	0	805.00	.00
Costa Rica	15	0	11	0	712.80	.00
Caribbean	1,605	3,446	3,170	4,827	1,974.93	1,400.84
Dominican Republic	1,605	3,446	3,170	4,824	1,974.93	1,399.90
Trinidad-Tobago	0	0	0	3	.00	.00
S America	451	898	470	832	1,041.94	926.27
Venezuela	1	1	2	2	1,800.00	2,196.00
Guyana	12	0	8	0	650.00	.00
Ecuador	295	703	347	658	1,177.16	935.36
Peru	122	68	80	40	656.04	553.87
Chile	21	51	33	59	1,572.38	1,153.55
Argentina	0	75	0	74	.00	980.00
W Europe	129	154	287	287	2,225.74	1,866.51
EC-12	127	153	282	284	2,217.79	1,855.18
Denmark	93	133	203	243	2,186.21	1,829.57
United Kingdom	1	0	2	2	1,600.00	.00
Ireland	1	0	1	0	1,255.00	.00
Netherlands	6	0	27	0	4,472.83	.00
Belgium and Luxembourg	2	3	3	4	1,698.50	1,188.00
France	21	0	42	0	1,983.39	.00
Germany	0	17	0	35	.00	2,084.18
Spain, incl Canary Is	1	0	2	0	2,000.00	.00
Italy	2	0	2	0	800.00	.00
Other W Europe	2	1	5	4	2,730.50	3,589.00
Sweden	2	1	5	4	2,730.50	3,589.00
E Europe	550	184	297	108	540.14	587.74
Hungary	550	184	297	108	540.14	587.74
Asia	2,769	4,747	4,616	5,837	1,665.87	1,440.18
W Asia (Mideast)	241	742	130	523	641.29	705.82
Turkey	232	741	123	522	531.26	704.69
Israel, inc Gaza	9	1	7	1	800.00	1,320.00
S Asia	28	91	20	70	706.28	767.06
India	28	91	20	70	706.28	767.06
Japan	2	2	8	7	4,210.50	3,514.00
China	2,389	3,724	4,215	5,871	1,764.33	1,576.52
Southeast Asia	0	8	0	9	.00	1,093.38
Thailand	0	7	0	7	.00	997.00

See footnotes at end of table.

Table 17--U.S. agricultural imports: Quantity, value, and unit value by commodity and country, January-December 1991 and 1992--continued

Commodity and country	January-December					
	Quantity		Value (1,000 dol.)		Unit value (\$)	
	1991	1992	1991	1992	1991	1992
Peas, incl chickpeas(MT):						
Malaysia	0	1	0	2	0.00	1,768.00
Other East Asia	108	180	242	356	2,219.57	1,878.40
Hong Kong	49	67	94	112	1,916.37	1,665.73
Taiwan	60	113	148	245	2,467.37	2,163.80
Oceania	582	248	385	245	563.86	538.83
Australia	58	177	93	78	488.80	439.34
New Zealand	504	71	345	81	684.31	1,136.14
S Pacific Is, n e c	10	0	8	0	829.10	.00
Africa	0	40	0	22	.00	550.00
Sub-Sahara	0	40	0	22	.00	550.00
Tanzania	0	40	0	22	.00	550.00
Developed countries	11,073	8,918	7,602	6,157	686.50	690.28
Developing countries	20,870	21,872	23,777	19,910	1,133.67	906.13
Other countries	2,389	3,724	4,215	5,871	1,764.33	1,576.62
Peppers(MT):						
World	134,633	126,584	141,282	147,850	1,049.38	1,168.00
Canada	2,346	1,840	4,723	4,429	2,013.39	2,407.33
Latin America	122,852	113,624	111,467	113,584	907.32	899.65
Mexico	122,423	113,172	111,087	113,085	907.48	899.23
Central America	2	0	2	1	800.00	.00
Costa Rica	2	0	2	1	800.00	.00
Caribbean	427	443	368	491	852.51	1,109.42
Bahamas	8	82	8	104	861.11	1,266.54
Jamaica	74	83	150	246	2,027.69	2,858.97
Dominican Republic	330	265	182	116	561.54	437.50
Leeward & Windward Is	9	8	18	11	2,046.89	1,376.38
Barbados	1	0	3	0	3,186.00	.00
Trinidad-Tobago	4	5	7	15	1,720.00	3,014.80
S America	0	9	0	6	.00	654.55
Brazil	0	9	0	6	.00	654.55
W Europe	9,110	11,057	24,576	29,731	2,708.70	2,688.80
EC-12	9,102	11,054	24,650	29,729	2,708.25	2,689.44
United Kingdom	0	10	0	35	.00	3,453.20
Netherlands	8,867	10,770	23,924	28,785	2,699.04	2,673.68
Belgium and Luxembourg	220	235	704	809	3,200.06	3,441.47
France	0	13	0	59	.00	4,503.77
Germany	2	5	3	6	1,301.00	1,245.00
Spain, incl Canary Is	2	1	7	3	3,740.50	2,847.00
Italy	11	8	13	16	1,171.91	1,991.13
Greece	0	12	0	7	.00	556.25
Other W Europe	8	9	26	2	3,222.38	721.67
Sweden	3	0	4	0	1,407.33	.00
Norway	5	0	22	0	4,311.40	.00
Switzerland	0	3	0	2	.00	721.67
Asia	311	52	389	82	1,252.16	1,577.33
W Asia (Mideast)	9	0	13	0	1,409.33	.00
Israel, inc Gaza	9	0	13	0	1,409.33	.00
S Asia	221	39	259	52	1,171.96	1,322.97
India	200	6	233	10	1,163.54	1,657.50
Pakistan	21	33	26	42	1,252.14	1,252.15
Japan	0	1	0	1	.00	1,360.00
China	81	12	118	28	1,453.52	2,306.58
Southeast Asia	0	0	0	1	.00	.00
Philippines	0	0	0	1	.00	.00
Oceania	0	7	0	16	.00	2,217.43
Australia	0	3	0	6	.00	2,101.67
New Zealand	0	4	0	9	.00	2,304.25
Africa	14	4	26	8	1,851.43	1,950.00
Sub-Sahara	14	4	26	8	1,851.43	1,950.00
Ghana	5	0	7	0	1,344.00	.00
Niger	0	3	0	3	.00	883.33
Mauritius	9	1	19	5	2,133.33	5,150.00
Developed countries	11,465	12,805	29,412	34,178	2,565.41	2,648.40
Developing countries	123,087	113,667	111,752	113,545	907.91	899.80
Other countries	81	12	118	28	1,453.52	2,306.58
Potatoes, fresh or frozen(MT):						
World	275,709	212,804	74,895	57,725	271.65	318.25
Canada	275,150	212,359	74,499	57,352	270.76	317.16
Latin America	65	98	50	81	767.60	822.44
Central America	46	4	32	6	692.85	1,389.00
Costa Rica	46	4	32	6	692.85	1,389.00
Caribbean	12	74	7	58	610.25	787.47
Jamaica	0	61	0	55	.00	902.84
Dominican Republic	12	13	7	3	610.25	246.16
S America	7	20	11	17	1,528.57	838.50
Colombia	7	11	11	11	1,528.57	890.82
Brazil	0	9	0	6	.00	664.55
W Europe	440	294	266	226	603.56	768.21
EC-12	440	294	266	226	603.56	768.21
Netherlands	410	274	238	191	580.39	695.92
Belgium and Luxembourg	26	18	17	28	654.46	1,596.00

See footnotes at end of table.

Table 17--U.S. agricultural imports: Quantity, value, and unit value by commodity and country, January-December 1991 and 1992--continued

Commodity and country	January-December					
	Quantity		Value (1,000 \$ol.)		Unit value (\$)	
	1991	1992	1991	1992	1991	1992
Potatoes, fresh or frozen(MT):						
France	4	2	8	3	1,926.75	1,325.50
Germany	0	0	3	3	.00	.00
Asia	54	53	81	66	1,489.44	1,248.29
W Asia (Mideast)	52	28	70	29	1,344.77	1,048.25
Israel, inc Gaza	52	28	70	29	1,344.77	1,048.25
S Asia	0	1	0	1	.00	1,400.00
India	0	1	0	1	.00	1,400.00
Japan	2	6	11	25	5,521.00	4,185.00
China	0	18	0	10	.00	571.94
Developing countries	275,644	212,587	74,846	67,632	271.53	317.99
Developing countries	65	99	50	82	767.60	828.27
Other countries	0	18	0	10	.00	571.94
Radishes, fresh(MT):						
World	12,323	11,864	7,134	6,168	578.89	519.89
Canada	420	347	95	100	225.88	289.14
Latin America	11,885	11,514	6,894	6,062	588.44	525.52
Mexico	11,847	11,480	6,907	6,003	589.03	522.88
S America	38	34	87	60	2,276.60	1,753.12
Chile	38	34	87	60	2,276.60	1,753.12
Asia	16	1	43	4	2,885.07	4,004.00
Japan	2	1	9	2	4,485.00	2,491.00
China	8	0	10	0	1,274.88	.00
Other East Asia	5	0	24	2	4,821.40	.00
Korea, Rep of	5	0	24	2	4,821.40	.00
Africa	3	2	2	1	626.67	645.50
Sub-Sahara	3	2	2	1	626.67	645.50
Mauritius	3	2	2	1	626.67	645.50
Developed countries	422	348	104	103	246.07	295.47
Developing countries	11,893	11,516	7,020	6,065	590.23	526.67
Other countries	8	0	10	0	1,274.88	.00
Squash(MT):						
World	80,511	85,517	50,876	52,082	629.55	508.43
Canada	64	140	39	51	603.09	436.99
Latin America	80,603	85,292	50,750	51,948	629.52	509.06
Mexico	77,534	81,374	49,869	50,865	644.48	525.08
Central America	2,503	3,082	517	684	205.68	221.90
Guatemala	3	15	4	14	1,171.67	949.73
Honduras	1,061	1,888	201	365	189.30	192.56
Nicaragua	0	57	0	11	.00	160.42
Costa Rica	654	641	145	157	222.26	355.63
Panama	785	561	168	137	213.50	206.61
Caribbean	555	836	256	399	460.40	477.53
Jamaica	392	627	210	336	535.10	535.60
Dominican Republic	34	51	8	9	221.03	174.41
Trinidad-Tobago	129	158	38	55	296.51	344.94
S America	11	0	7	0	672.00	.00
Brazil	11	0	7	0	672.00	.00
W Europe	0	21	0	13	.00	640.57
EC-12	0	21	0	13	.00	640.57
France	0	21	0	13	.00	640.57
Oceania	144	154	87	69	507.51	419.82
New Zealand	144	154	87	69	507.51	419.82
Developed countries	208	325	126	143	506.15	441.48
Developing countries	80,603	85,292	50,750	51,948	629.52	509.06
Other vegg - fr or froz(MT):						
World	164,678	180,843	115,499	129,251	701.36	677.32
Canada	27,276	34,826	21,188	25,387	776.79	728.97
Latin America	120,495	137,764	68,619	77,198	569.47	560.36
Mexico	43,484	47,985	26,536	30,487	610.24	635.33
Central America	46,298	62,598	25,839	32,408	560.25	517.71
Guatemala	17,105	17,653	12,742	15,152	744.96	856.37
El Salvador	1,021	1,126	842	870	825.11	772.88
Honduras	405	557	165	217	406.69	389.51
Nicaragua	0	71	0	12	.00	164.53
Costa Rica	27,661	42,536	12,165	15,983	439.78	375.98
Panama	105	615	24	154	229.01	267.37
Caribbean	24,489	22,392	11,728	9,855	478.70	440.57
Bahamas	6	0	4	0	720.00	.00
Jamaica	6,573	6,945	6,051	5,198	922.06	748.38
Haiti	144	0	26	0	178.68	.00
Dominican Republic	17,463	15,398	5,510	4,547	315.54	301.81
Leeward & Windward Is	67	31	45	16	732.55	523.03
Barbados	10	0	15	0	1,464.10	.00
Trinidad-Tobago	236	18	63	4	266.80	232.78
S America	6,214	4,789	4,417	4,438	710.76	926.76
Colombia	3,135	1,511	1,603	767	511.23	507.91
Venezuela	488	222	428	130	859.52	538.94
Ecuador	64	301	81	547	1,271.83	1,817.81
Peru	224	188	301	312	1,342.17	1,651.56
Chile	1,018	1,452	1,073	1,976	1,054.07	1,360.80
Brazil	1,129	1,115	827	716	732.51	641.78

See footnotes at end of table.

Table 17--U.S. agricultural imports: Quantity, value, and unit value by commodity and country, January-December 1991 and 1992--continued

Commodity and country	January-December					
	Quantity		Value (1,000 dol.)		Unit value (\$)	
	1991	1992	1991	1992	1991	1992
Other vegs - fr or froz(MT):						
Uruguay	100	0	76	0	756.60	0.00
Argentina	46	0	28	0	613.15	.00
W Europe	3,865	3,398	10,565	9,149	2,664.53	2,692.35
EC-12	3,860	3,386	10,541	9,103	2,661.85	2,688.30
Denmark	0	72	0	172	.00	2,383.44
United Kingdom	30	70	42	42	1,388.97	598.71
Netherlands	502	474	1,021	976	2,033.28	2,058.52
Belgium and Luxembourg	1,658	1,037	3,880	2,317	2,325.96	2,234.58
France	133	82	715	658	5,375.09	8,020.89
Germany	24	17	40	31	1,648.63	1,841.06
Spain, incl Canary Is	181	60	405	169	2,235.89	2,820.83
Portugal	85	33	97	50	1,137.48	1,521.61
Italy	1,285	1,530	4,291	4,548	3,339.53	3,038.06
Greece	52	11	52	39	893.06	3,528.45
Other W Europe	5	12	24	46	4,780.60	3,834.67
Sweden	3	12	12	43	4,160.00	3,607.67
Austria	2	0	8	0	4,140.60	.00
Switzerland	0	0	3	3	.00	.00
E Europe	342	721	196	444	571.79	615.84
Hungary	46	236	21	107	449.74	451.74
Poland	295	443	175	307	590.76	692.75
Yugoslavia	0	27	0	22	.00	826.85
Asia	10,654	12,566	13,350	15,657	1,253.05	1,246.78
W Asia (Mideast)	227	112	249	140	1,095.64	1,254.17
Turkey	114	108	100	133	873.47	1,217.30
Lebanon	0	1	0	0	.00	1,981.00
Israel, incl Gaza	113	2	149	6	1,319.78	2,800.00
S Asia	208	301	199	211	955.43	701.81
India	208	301	199	211	955.43	701.81
Japan	636	366	1,649	1,511	2,592.91	4,128.80
China	5,335	7,235	5,303	7,425	994.06	1,026.31
Southeast Asia	641	981	904	1,459	1,410.05	1,486.79
Thailand	518	778	696	1,189	1,342.78	1,528.37
Malaysia	11	21	14	34	1,294.54	1,600.52
Singapore	8	69	34	94	4,230.63	1,360.74
Philippines	104	113	160	142	1,540.35	1,256.39
Other East Asia	3,607	3,571	5,046	4,820	1,399.00	1,377.84
Korea, Rep of	44	31	125	57	2,832.80	2,795.03
Hong Kong	277	613	157	478	603.57	780.15
Taiwan	3,286	2,927	4,754	4,355	1,446.86	1,488.01
Oceania	960	576	732	649	762.14	1,127.63
Australia	119	82	59	48	492.88	520.91
New Zealand	18	0	28	3	1,547.55	.00
Western Samoa	788	333	620	350	787.24	1,050.77
Other Pac Is, n e c	35	151	25	249	708.51	1,548.22
Africa	986	882	850	767	852.55	773.08
N Africa	255	307	273	284	1,057.73	856.98
Egypt	255	307	273	284	1,057.73	856.98
Sub-Saharan	730	575	577	473	780.60	590.66
Ivory Coast	0	78	0	107	.00	1,371.79
Ghana	658	551	454	308	689.38	559.50
Nigeria	3	0	9	0	2,966.67	.00
Kenya	20	0	18	0	875.00	.00
Mauritius	49	19	87	35	1,982.14	1,884.37
Malawi	0	37	0	22	.00	594.97
Developed countries	32,127	38,684	33,637	35,103	1,047.01	933.28
Developing countries	127,216	144,924	76,559	85,732	601.80	591.57
Other countries	5,335	7,235	5,303	7,425	994.06	1,026.31
Vegetables-prep/pres(MT):						
World	--	--	1,105,351	1,150,141	(1)	(1)
Canada	--	--	90,195	102,810	(1)	(1)
Latin America	--	--	180,168	195,763	(1)	(1)
Mexico	--	--	111,725	110,045	(1)	(1)
Central America	--	--	12,114	14,788	(1)	(1)
Guatemala	--	--	2,153	2,764	(1)	(1)
Belize	--	--	82	32	(1)	(1)
El Salvador	--	--	452	431	(1)	(1)
Honduras	--	--	549	573	(1)	(1)
Nicaragua	--	--	15	10	(1)	(1)
Costa Rica	--	--	8,633	10,782	(1)	(1)
Panama	--	--	280	205	(1)	(1)
Caribbean	--	--	17,127	14,888	(1)	(1)
Bahamas	--	--	0	4	(1)	(1)
Jamaica	--	--	1,712	2,730	(1)	(1)
Cayman Is	--	--	88	71	(1)	(1)
Haiti	--	--	30	0	(1)	(1)
Dominican Republic	--	--	14,841	11,588	(1)	(1)
Leeward & Windward Is	--	--	24	29	(1)	(1)
Barbados	--	--	103	30	(1)	(1)
Trinidad-Tobago	--	--	297	425	(1)	(1)
Neth Antilles	--	--	33	11	(1)	(1)

See footnotes at end of table.

Table 17--U.S. agricultural imports: Quantity, value, and unit value by commodity and country, January-December 1991 and 1992--continued

Commodity and country	January-December					
	Quantity		Value (1,000 dol.)		Unit value (\$)	
	1991	1992	1991	1992	1991	1992
Vegetables-prep/pres(NA):						
S America	--	--	49,201	56,091	(1)	(1)
Colombia	--	--	1,441	1,883	(1)	(1)
Venezuela	--	--	1,090	2,059	(1)	(1)
Guyana	--	--	6	9	(1)	(1)
Suriname	--	--	0	45	(1)	(1)
Ecuador	--	--	631	2,224	(1)	(1)
Peru	--	--	2,042	2,564	(1)	(1)
Bolivia	--	--	26	16	(1)	(1)
Chile	--	--	22,051	22,787	(1)	(1)
Brazil	--	--	6,691	8,314	(1)	(1)
Uruguay	--	--	49	0	(1)	(1)
Argentina	--	--	16,175	16,137	(1)	(1)
W Europe	--	--	343,189	399,279	(1)	(1)
EC-12	--	--	326,392	381,347	(1)	(1)
Denmark	--	--	2,618	4,872	(1)	(1)
United Kingdom	--	--	9,340	8,681	(1)	(1)
Ireland	--	--	1,302	576	(1)	(1)
Netherlands	--	--	17,259	22,144	(1)	(1)
Belgium and Luxembourg	--	--	5,734	6,531	(1)	(1)
France	--	--	31,285	34,165	(1)	(1)
Germany	--	--	46,190	45,239	(1)	(1)
Spain, incl Canary Is	--	--	162,468	202,395	(1)	(1)
Portugal	--	--	4,804	6,132	(1)	(1)
Italy	--	--	27,140	28,588	(1)	(1)
Greece	--	--	18,249	24,024	(1)	(1)
Other W Europe	--	--	16,797	17,932	(1)	(1)
Iceland	--	--	0	18	(1)	(1)
Sweden	--	--	889	869	(1)	(1)
Norway	--	--	52	222	(1)	(1)
Finland	--	--	12	11	(1)	(1)
Austria	--	--	259	141	(1)	(1)
Switzerland	--	--	15,684	16,672	(1)	(1)
E Europe	--	--	16,270	19,534	(1)	(1)
Former Czechoslovakia	--	--	6,534	10,540	(1)	(1)
Hungary	--	--	4,531	2,776	(1)	(1)
Poland	--	--	2,819	3,851	(1)	(1)
Yugoslavia	--	--	2,939	1,172	(1)	(1)
Albania	--	--	10	22	(1)	(1)
Bulgaria	--	--	37	128	(1)	(1)
Former USSR	--	--	59	96	(1)	(1)
Asia	--	--	443,859	404,454	(1)	(1)
W Asia (Mideast)	--	--	30,076	27,520	(1)	(1)
Turkey	--	--	8,072	9,002	(1)	(1)
Cyprus	--	--	54	24	(1)	(1)
Syria	--	--	1	7	(1)	(1)
Lebanon	--	--	1,083	1,011	(1)	(1)
Iran	--	--	5	0	(1)	(1)
Israel, incl Gaza	--	--	20,689	17,443	(1)	(1)
Jordan	--	--	48	5	(1)	(1)
Saudi Arabia	--	--	33	2	(1)	(1)
United Arab Emir	--	--	89	26	(1)	(1)
S Asia	--	--	6,131	8,071	(1)	(1)
India	--	--	5,294	7,869	(1)	(1)
Pakistan	--	--	272	247	(1)	(1)
Sri Lanka	--	--	675	855	(1)	(1)
Japan	--	--	63,456	63,382	(1)	(1)
China	--	--	75,295	63,019	(1)	(1)
Southeast Asia	--	--	124,180	123,875	(1)	(1)
Burma (Myanmar)	--	--	0	18	(1)	(1)
Thailand	--	--	74,477	68,612	(1)	(1)
Malaysia	--	--	1,455	2,492	(1)	(1)
Singapore	--	--	3,544	3,233	(1)	(1)
Indonesia	--	--	37,843	41,409	(1)	(1)
Philippines	--	--	6,762	7,111	(1)	(1)
Other East Asia	--	--	144,721	117,585	(1)	(1)
Macao	--	--	97	129	(1)	(1)
Korea, Rep of	--	--	14,858	15,524	(1)	(1)
Hong Kong	--	--	62,274	60,303	(1)	(1)
Taiwan	--	--	67,493	41,630	(1)	(1)
Oceania	--	--	7,598	7,761	(1)	(1)
Australia	--	--	6,664	6,840	(1)	(1)
New Zealand	--	--	862	717	(1)	(1)
Western Samoa	--	--	34	22	(1)	(1)
Other Pac Is, n e o	--	--	39	181	(1)	(1)
Africa	--	--	14,014	20,445	(1)	(1)
N Africa	--	--	13,166	19,387	(1)	(1)
Morocco	--	--	12,544	18,403	(1)	(1)
Egypt	--	--	521	994	(1)	(1)
Sub-Sahara	--	--	848	1,049	(1)	(1)
Mauritania	--	--	0	56	(1)	(1)
Guinea	--	--	3	0	(1)	(1)

See footnotes at end of table.

Table 17--U.S. agricultural imports: Quantity, value, and unit value by commodity and country, January-December 1991 and 1992--continued

Commodity and country	January-December					
	Quantity		Value (1,000 dol.)		Unit value (\$)	
	1991	1992	1991	1992	1991	1992
Vegetables-prep/pres(NA):						
Sierra Leone	---	---	6	8	(1)	(1)
Ivory Coast	---	---	86	219	(1)	(1)
Ghana	---	---	110	188	(1)	(1)
Nigeria	---	---	85	84	(1)	(1)
Benin	---	---	9	0	(1)	(1)
Kenya	---	---	294	281	(1)	(1)
Tanzania	---	---	0	10	(1)	(1)
Mauritius	---	---	86	16	(1)	(1)
Rep S Africa	---	---	16	58	(1)	(1)
Malawi	---	---	154	121	(1)	(1)
Developed countries	---	---	525,069	590,530	(1)	(1)
Developing countries	---	---	504,887	486,592	(1)	(1)
Other countries	---	---	76,295	63,019	(1)	(1)
Bamboo shoots, preserved(MT):						
World	32,396	23,534	33,678	22,485	1,041.49	955.43
Latin America	4	40	3	48	750.00	1,209.00
Central America	4	40	3	48	750.00	1,209.00
Guatemala	4	40	3	48	750.00	1,209.00
W Europe	17	2	15	5	895.00	2,355.00
EC-12	1	2	1	5	1,265.00	2,355.00
United Kingdom	0	2	0	5	.00	2,355.00
Italy	1	0	1	0	1,265.00	.00
Other W Europe	16	0	14	0	871.88	.00
Switzerland	16	0	14	0	871.88	.00
Asia	32,315	23,482	33,659	22,432	1,041.60	954.88
Japan	129	120	369	451	2,863.23	3,758.65
China	2,516	2,395	2,616	2,513	1,039.64	1,049.44
Southeast Asia	19,582	16,587	18,422	14,108	935.53	850.54
Thailand	19,674	16,546	18,405	14,071	835.47	850.40
Singapore	18	26	18	25	898.00	875.86
Indonesia	0	15	0	12	.00	787.67
Other East Asia	9,978	4,390	12,252	5,360	1,327.89	1,220.82
Korea, Rep of	0	8	0	18	.00	2,282.50
Hong Kong	702	347	766	425	1,090.52	1,225.19
Taiwan	9,276	4,035	11,486	4,916	1,238.28	1,219.45
Developed countries	146	122	385	455	2,634.05	3,735.64
Developing countries	29,674	21,017	30,677	19,516	1,033.81	928.58
Other countries	2,516	2,395	2,616	2,513	1,039.64	1,049.44
Bean cake, miso(MT):						
World	7,003	7,656	12,204	13,760	1,742.72	1,797.29
Canada	362	578	1,057	1,632	2,920.87	2,824.24
Latin America	5	0	4	0	855.00	.00
Central America	5	0	4	0	855.00	.00
Guatemala	5	0	4	0	855.00	.00
W Europe	0	0	0	3	.00	.00
EC-12	0	0	0	3	.00	.00
Netherlands	0	0	0	1	.00	.00
Italy	0	0	0	2	.00	.00
Asia	6,634	7,078	11,140	12,124	1,679.21	1,712.94
Japan	4,480	4,835	7,145	7,974	1,594.83	1,649.21
China	292	351	619	670	2,120.68	1,909.96
Southeast Asia	81	100	209	220	2,586.25	2,186.25
Thailand	11	11	22	21	1,995.82	1,934.18
Malaysia	3	1	4	9	1,430.67	9,200.00
Singapore	58	75	168	168	2,892.03	2,207.91
Indonesia	0	1	0	3	.00	3,000.00
Philippines	9	11	16	18	1,722.44	1,858.00
Other East Asia	1,781	1,792	3,166	3,260	1,777.83	1,819.33
Korea, Rep of	800	755	1,199	1,127	1,499.35	1,493.13
Hong Kong	224	268	374	443	1,667.67	1,653.68
Taiwan	757	769	1,589	1,680	2,104.72	2,197.32
Africa	2	0	3	0	1,374.00	.00
Sub-Sahara	2	0	3	0	1,374.00	.00
Kenya	2	0	3	0	1,374.00	.00
Developed countries	4,842	5,413	8,202	9,610	1,693.87	1,775.32
Developing countries	1,869	1,892	3,383	3,480	1,809.95	1,839.25
Other countries	292	351	619	670	2,120.68	1,909.96
Cucumbers, preserved(MT):						
World	5,433	7,393	5,853	5,855	909.80	806.55
Canada	394	1,045	218	324	552.15	310.17
Latin America	2,157	1,628	939	514	435.36	315.44
Mexico	1,711	1,602	677	480	385.57	299.79
Central America	419	26	240	33	573.59	1,279.69
Guatemala	348	0	164	0	472.64	.00
El Salvador	67	0	70	0	1,045.85	.00
Honduras	0	14	0	24	.00	1,726.00
Costa Rica	4	12	6	9	1,445.50	759.00
S America	27	0	22	0	811.48	.00
Chile	27	0	22	0	811.48	.00
W Europe	844	1,014	1,349	1,652	1,598.25	1,629.41
EC-12	830	1,012	1,315	1,647	1,584.85	1,627.29

See footnotes at end of table.

Table 17--U.S. agricultural imports: Quantity, value, and unit value by commodity and country, January-December 1981 and 1982--continued

Commodity and country	January-December					
	Quantity		Value (1,000 dol.)		Unit value (\$)	
	1981	1982	1981	1982	1981	1982
Cucumbers, preserved(MT):						
Denmark	3	4	6	6	2,646.33	1,612.76
United Kingdom	48	52	162	144	3,167.75	2,770.13
Netherlands	2	0	4	0	1,816.50	.00
Belgium and Luxembourg	17	0	31	6	1,813.35	.00
France	218	200	530	601	2,431.87	3,007.46
Germany	314	501	430	764	1,369.30	1,525.88
Spain, incl Canary Is	0	0	2	0	.00	.00
Italy	3	3	13	11	4,293.33	3,776.67
Greece	225	252	146	113	650.88	450.27
Other W Europe	14	2	33	6	2,392.43	2,699.50
Sweden	8	0	8	0	978.13	.00
Switzerland	6	2	26	6	4,278.17	2,699.50
E Europe	1,254	1,483	942	1,131	750.92	762.41
Former Czechoslovakia	0	174	0	128	.00	735.70
Hungary	274	93	140	61	510.29	655.58
Poland	917	948	755	750	823.22	791.32
Yugoslavia	63	145	47	103	745.15	709.24
Bulgaria	0	20	0	14	.00	686.00
Former USSR	0	16	0	12	.00	750.56
Asia	1,576	2,073	2,095	2,143	1,329.12	1,073.89
W Asia (Mideast)	764	683	1,092	901	1,429.87	1,319.35
Turkey	6	25	10	29	1,660.33	1,169.48
Cyprus	24	0	51	0	2,134.88	.00
Lebanon	43	62	42	58	870.17	940.87
Israel, inc Gaza	658	577	927	791	1,408.59	1,370.77
United Arab Emir	28	18	63	23	2,235.71	1,189.74
S Asia	543	1,170	409	677	752.38	578.72
India	59	16	59	17	1,006.02	1,040.69
Pakistan	32	61	34	27	1,074.28	447.21
Sri Lanka	452	1,093	315	633	696.48	679.30
Japan	53	47	231	220	4,360.28	4,683.30
China	2	2	3	2	1,261.00	810.50
Southeast Asia	1	0	1	2	1,490.00	.00
Philippines	1	0	1	2	1,490.00	.00
Other East Asia	213	171	359	342	1,683.67	1,997.30
Korea, Rep of	20	0	18	0	922.85	.00
Hong Kong	15	16	18	19	1,884.87	1,207.31
Taiwan	178	155	312	322	1,752.20	2,078.84
Oceania	1	0	1	0	1,386.00	.00
New Zealand	1	0	1	0	1,386.00	.00
Africa	207	124	309	176	1,485.11	1,443.84
N Africa	207	124	309	179	1,485.11	1,443.84
Morocco	204	121	308	178	1,509.89	1,467.24
Egypt	3	3	1	2	483.33	500.00
Developed countries	1,950	2,683	2,726	2,987	1,397.85	1,113.45
Developing countries	4,481	4,698	3,124	2,966	697.26	631.29
Other countries	2	2	3	2	1,261.00	810.50
Garlic, dried(MT):						
World	5,371	3,813	5,915	3,848	1,101.20	1,009.26
Canada	0	1	9	1	.00	1,481.00
Latin America	363	913	390	834	1,074.47	913.02
Mexico	360	913	382	830	1,050.18	908.80
Central America	13	0	8	0	651.31	.00
Guatemala	13	0	8	0	651.31	.00
S America	0	0	0	4	.00	.00
Bolivia	0	0	0	4	.00	.00
W Europe	6	10	20	20	3,929.60	1,864.20
EC-12	5	10	20	20	3,929.60	1,864.20
France	2	0	8	0	3,960.00	.00
Germany	3	10	12	18	3,909.33	1,810.20
Italy	0	0	0	1	.00	.00
Asia	5,003	2,888	5,495	2,984	1,098.43	1,036.23
W Asia (Mideast)	1	7	3	7	3,000.00	991.86
Turkey	1	7	3	7	3,000.00	991.86
S Asia	0	2	3	3	.00	1,707.50
India	0	2	0	3	.00	1,707.50
Pakistan	0	0	2	0	.00	.00
Japan	0	0	0	4	.00	.00
China	4,557	2,644	5,088	2,772	1,116.51	1,048.35
Southeast Asia	0	0	3	1	.00	.00
Thailand	0	0	3	1	.00	.00
Other East Asia	445	236	399	206	897.15	873.34
Hong Kong	413	197	362	157	877.23	795.41
Taiwan	32	39	37	49	1,154.16	1,267.02
Developed countries	5	11	29	25	5,810.80	2,266.45
Developing countries	809	1,158	798	1,052	985.84	808.06
Other countries	4,557	2,644	5,088	2,772	1,116.51	1,048.35
Olives - prep or pres(MT):						
World	68,918	86,085	134,232	176,160	1,947.70	2,046.11
Canada	33	23	88	79	2,657.21	3,429.17
Latin America	11,518	14,578	4,674	6,971	405.84	437.02

See footnotes at end of table.

Table 17--U.S. agricultural imports: Quantity, value, and unit value by commodity and country, January-December 1991 and 1992--continued

Commodity and country	January-December					
	Quantity		Value (1,000 dol.)		Unit value (\$)	
	1991	1992	1991	1992	1991	1992
Olives - prep or pres(MT):						
Mexico	11,396	14,065	4,413	5,589	387.25	396.64
Central America	1	24	3	141	2,687.00	5,864.13
El Salvador	1	0	3	0	2,687.00	.00
Costa Rica	0	24	0	141	.00	5,864.13
Caribbean	1	0	2	0	1,800.00	.00
Dominican Republic	1	0	2	0	1,800.00	.00
S America	120	464	257	642	2,140.52	1,382.67
Suriname	0	14	0	42	.00	2,973.21
Peru	19	34	35	61	1,834.84	1,780.12
Chile	99	84	202	186	2,041.57	2,214.64
Uruguay	2	0	20	0	9,842.00	.00
Argentina	0	332	0	353	.00	1,064.40
W Europe	53,006	64,430	122,605	158,271	2,313.04	2,456.47
EC-12	52,697	64,430	122,587	158,271	2,313.10	2,456.47
United Kingdom	14	0	19	4	1,352.21	.00
Netherlands	0	55	0	104	.00	1,896.85
France	162	205	516	720	3,182.71	3,511.47
Spain, incl Canary Is	47,937	57,047	110,746	139,883	2,310.25	2,452.06
Portugal	635	1,118	1,198	2,124	1,887.11	1,900.18
Italy	281	287	919	942	3,272.19	3,283.60
Greece	3,968	5,718	9,189	14,493	2,316.72	2,534.55
Other W Europe	8	0	18	0	1,860.00	.00
Sweden	8	0	18	0	1,860.00	.00
Former USSR	0	1	0	3	.00	3,254.00
Asia	782	1,032	1,411	1,767	1,804.39	1,712.02
W Asia (Mideast)	668	802	1,176	1,470	1,760.04	1,529.57
Turkey	210	541	265	579	1,261.76	1,254.34
Cyprus	1	1	2	2	1,500.00	1,583.00
Lebanon	69	45	101	53	1,468.65	1,180.09
Israel, inc Gaza	380	315	797	737	2,098.52	2,338.39
Jordan	8	0	10	0	1,308.38	.00
Japan	1	0	2	0	1,547.00	.00
China	11	8	45	25	4,135.27	3,155.75
Southeast Asia	51	29	95	91	1,859.21	9,127.62
Malaysia	35	11	51	42	1,458.08	3,838.09
Singapore	16	18	44	48	2,736.69	2,693.44
Other East Asia	51	93	93	181	1,832.67	1,846.12
Macao	39	75	70	129	1,791.28	1,725.05
Hong Kong	10	18	21	52	2,063.10	2,867.22
Taiwan	2	0	3	0	1,437.50	.00
Africa	3,579	5,091	5,453	9,670	1,523.72	1,603.35
N Africa	3,579	5,091	5,453	9,670	1,523.72	1,603.35
Morocco	3,573	5,023	5,451	9,563	1,523.41	1,604.42
Egypt	1	8	3	6	2,640.00	793.63
Developed countries	53,420	64,768	123,492	159,086	2,311.71	2,456.24
Developing countries	15,487	21,319	10,694	17,049	690.54	799.71
Other countries	11	8	45	25	4,136.27	3,155.75
Mushrooms, canned(MT):						
World	54,899	50,114	128,843	114,866	2,348.73	2,292.09
Canada	2,195	121	3,071	274	1,399.04	2,264.19
Latin America	101	1,377	201	3,184	1,988.02	2,319.52
Mexico	0	439	0	1,319	.00	3,005.65
S America	101	938	201	1,875	1,988.02	1,988.41
Chile	101	938	201	1,875	1,988.02	1,988.41
W Europe	2,006	2,308	5,474	5,845	2,728.62	2,532.59
EC-12	1,889	2,281	5,208	5,751	2,756.92	2,521.19
Denmark	0	0	5	0	.00	.00
United Kingdom	29	53	50	90	2,190.87	1,703.23
Netherlands	846	1,114	2,290	2,745	2,707.36	2,463.72
Belgium and Luxembourg	25	25	37	56	1,465.36	2,249.56
France	147	497	706	1,540	4,805.37	3,098.96
Germany	17	37	158	157	9,317.35	4,252.08
Spain, incl Canary Is	811	514	1,889	986	2,328.69	1,918.13
Italy	20	41	72	176	3,577.15	4,289.63
Other W Europe	117	27	266	94	2,271.62	3,496.70
Austria	115	23	244	45	2,123.13	1,888.35
Switzerland	2	4	22	51	10,910.00	12,744.75
E Europe	471	28	1,124	198	2,386.70	4,911.93
Hungary	25	0	68	0	2,756.92	.00
Poland	438	28	1,046	158	2,388.26	4,911.93
Yugoslavia	8	0	10	0	1,205.75	.00
Asia	49,969	46,245	118,825	105,317	2,377.96	2,277.32
W Asia (Mideast)	25	8	39	23	1,559.20	2,887.50
Israel, inc Gaza	25	8	39	23	1,559.20	2,887.50
S Asia	602	1,176	1,245	3,154	2,068.91	2,581.99
India	602	1,176	1,245	3,154	2,068.91	2,581.99
Japan	55	59	326	359	5,829.88	6,086.29
China	14,119	11,716	24,554	21,130	1,739.08	1,803.51
Southeast Asia	14,973	18,239	44,188	47,482	2,951.20	2,603.32
Thailand	2,829	2,696	5,041	5,541	2,135.25	2,055.16
Malaysia	153	427	285	676	1,864.03	1,582.93

See footnotes at end of table.

Table 17--U.S. agricultural imports: Quantity, value, and unit value by commodity and country, January-December 1991 and 1992--continued

Commodity and country	January-December					
	Quantity		Value (1,000 dol.)		Unit value (\$)	
	1991	1992	1991	1992	1991	1992
Mushrooms, canned(MT):						
Singapore	199	225	588	525	2,957.21	2,334.55
Indonesia	11,788	14,891	37,267	40,740	3,161.43	2,735.88
Philippines	4	0	7	0	1,750.00	.00
Other East Asia	20,195	15,048	48,472	39,169	2,400.18	2,204.19
Korea, Rep of	26	55	273	152	3,107.50	3,770.22
Hong Kong	11,828	9,617	24,441	18,785	2,056.38	1,953.91
Taiwan	8,279	5,376	23,757	14,231	2,866.56	2,547.19
Oceania	157	23	249	76	1,586.67	3,305.22
Australia	157	23	249	76	1,586.67	3,305.22
Africa	0	11	0	22	.00	2,016.82
Sub-Sahara	0	11	0	22	.00	2,016.82
Rep S Africa	0	11	0	22	.00	2,016.82
Developed countries	4,438	2,530	8,159	5,600	2,053.59	2,608.53
Developing countries	36,342	35,868	95,230	87,136	2,620.38	2,429.36
Other countries	14,119	11,716	24,554	21,130	1,739.08	1,803.51
Mushrooms, dried(MT):						
World	1,608	1,430	23,304	19,789	14,492.34	13,838.30
Canada	4	1	71	127	17,844.75	126,729.00
Latin America	142	126	536	558	3,772.95	4,425.24
Mexico	0	0	9	0	.00	.00
S America	142	126	527	558	3,769.71	4,425.24
Colombia	1	0	2	0	2,433.00	.00
Ecuador	0	0	4	0	.00	.00
Chile	141	126	520	556	3,580.59	4,414.52
Brazil	0	0	0	1	.00	.00
W Europe	80	110	2,490	2,886	31,126.91	26,239.84
EC-12	80	101	2,483	2,822	31,037.50	27,940.41
United Kingdom	0	0	0	1	.00	.00
Belgium and Luxembourg	0	0	0	7	.00	.00
France	35	19	780	421	22,282.28	22,152.16
Germany	15	44	303	705	20,174.47	16,048.79
Spain, incl Canary Is	0	0	10	17	.00	.00
Italy	30	38	1,390	1,670	46,347.10	43,951.50
Other W Europe	0	0	7	64	.00	7,082.22
Austria	0	0	1	6	.00	.00
Switzerland	0	9	6	58	.00	6,466.22
E Europe	6	33	156	134	26,045.00	4,061.54
Hungary	0	0	9	25	.00	.00
Poland	4	29	94	73	23,560.00	2,508.72
Yugoslavia	0	0	22	2	.00	.00
Bulgaria	2	4	31	35	15,510.00	8,625.75
Asia	1,371	1,160	20,013	16,085	14,597.40	13,866.13
W Asia (Mideast)	31	19	499	332	16,094.00	17,454.95
Turkey	0	0	0	55	.00	.00
Israel, incl Gaza	31	19	499	277	16,094.00	14,572.05
S Asia	0	0	126	91	.00	.00
India	0	0	125	91	.00	.00
Japan	442	463	7,221	6,384	16,335.15	13,787.89
China	372	275	3,590	3,271	8,651.25	11,894.95
Southeast Asia	3	10	20	30	5,525.33	2,956.30
Thailand	3	0	20	6	5,525.33	.00
Indonesia	0	10	0	23	.00	2,339.30
Other East Asia	523	393	8,557	5,978	16,362.21	15,210.17
Korea, Rep of	187	141	3,814	2,798	20,394.39	18,841.46
Hong Kong	126	107	1,244	947	9,872.35	8,852.30
Taiwan	210	145	3,500	2,233	16,665.57	15,398.32
Oceania	5	0	37	0	7,434.00	.00
Australia	5	0	37	0	7,434.00	.00
Developed countries	662	593	10,318	9,673	18,359.79	16,312.16
Developing countries	674	562	9,395	6,845	13,839.49	12,178.81
Other countries	372	275	3,590	3,271	8,651.25	11,894.95
Onions, preserved(MT):						
World	3,896	3,753	4,828	5,001	1,299.19	1,332.49
Canada	165	231	249	278	1,511.71	1,205.10
Latin America	1,929	2,108	2,254	2,325	1,158.65	1,102.86
Mexico	1,814	2,107	2,229	2,323	1,154.48	1,102.70
Central America	0	1	0	1	.00	1,440.00
El Salvador	0	1	0	1	.00	1,440.00
Caribbean	3	0	2	0	500.00	.00
Dominican Republic	3	0	2	0	500.00	.00
S America	12	0	24	0	2,000.25	.00
Peru	0	0	8	0	.00	.00
Argentina	12	0	16	0	1,344.00	.00
W Europe	441	340	687	733	1,558.92	2,154.72
EC-12	322	334	600	712	1,864.55	2,133.06
Denmark	32	33	92	93	2,880.94	2,805.38
United Kingdom	36	46	101	143	2,815.57	3,114.78
Netherlands	92	144	182	265	1,439.80	1,837.81
Belgium and Luxembourg	118	59	134	85	1,129.55	1,237.62
France	0	1	0	2	.00	2,272.00
Germany	32	33	102	82	3,200.19	2,774.45

See footnotes at end of table.

Table 17--U.S. agricultural imports: Quantity, value, and unit value by commodity and country, January-December 1991 and 1992--continued

Commodity and country	January-December					
	Quantity		Value (1,000 dol.)		Unit value (\$)	
	1991	1992	1991	1992	1991	1992
Onions, preserved(MT):						
Spain, incl Canary Is	8	3	23	14	2,586.44	4,636.33
Italy	2	5	14	19	7,152.00	3,761.40
Other W Europe	119	6	87	20	731.62	3,360.00
Iceland	0	5	0	18	.00	3,652.40
Switzerland	119	1	87	2	731.62	1,888.00
E Europe	78	6	233	6	2,892.05	1,028.00
Hungary	78	0	233	0	2,892.05	.00
Poland	0	6	0	6	.00	1,028.00
Asia	1,283	1,067	1,403	1,657	1,093.74	1,553.06
W Asia (Mideast)	840	774	692	722	823.37	832.49
Turkey	1	0	2	0	1,603.00	.00
Israel, incl Gaza	839	774	690	722	822.44	832.49
S Asia	19	25	38	42	1,886.53	1,690.48
India	8	13	16	30	2,039.13	2,297.85
Pakistan	11	12	21	12	1,948.27	1,032.60
Japan	5	16	49	76	9,808.60	4,766.81
China	175	33	137	84	783.16	2,556.33
Southeast Asia	102	159	348	464	3,411.69	2,916.51
Thailand	87	106	271	336	3,110.88	3,170.63
Malaysia	12	29	56	86	4,693.08	2,958.95
Singapore	3	4	21	22	7,006.67	6,608.60
Philippines	0	20	0	19	.00	868.70
Other East Asia	142	60	140	269	984.56	4,479.25
Korea, Rep of	1	3	3	16	3,210.00	5,218.33
Hong Kong	23	20	29	70	1,249.74	3,475.10
Taiwan	118	37	108	184	814.02	4,962.11
Oceania	0	1	0	2	.00	1,728.00
Australia	0	1	0	2	.00	1,728.00
Developed countries	1,450	1,362	1,676	1,811	1,155.85	1,328.46
Developing countries	2,271	2,358	3,015	3,105	1,327.54	1,317.11
Other countries	175	33	137	84	783.16	2,556.33
Hops, incl extract(MT):						
World	10,068	8,092	38,880	39,300	3,861.59	4,856.64
Canada	154	220	549	742	3,562.21	3,372.61
Latin America	27	0	37	0	1,356.48	.00
S America	27	0	37	0	1,356.48	.00
Colombia	27	0	37	0	1,356.48	.00
W Europe	4,460	3,740	22,183	21,190	4,973.84	5,665.78
EC-12	4,460	3,740	22,183	21,176	4,873.84	5,662.14
Denmark	18	0	91	0	5,061.61	.00
United Kingdom	37	20	336	141	9,072.54	7,040.95
Belgium and Luxembourg	20	38	14	24	678.65	641.68
France	200	284	1,121	1,604	5,602.60	5,648.84
Germany	4,185	3,398	20,622	19,407	4,827.71	5,711.28
Other W Europe	0	0	0	14	.00	.00
Switzerland	0	0	0	14	.00	.00
E Europe	1,683	2,457	7,884	13,439	4,980.61	5,469.62
Former Czechoslovakia	1,272	1,876	6,525	10,148	5,129.93	5,409.63
Poland	181	450	551	2,380	3,045.60	5,310.99
Yugoslavia	130	49	808	350	5,213.84	7,145.98
Asia	3,506	1,412	5,627	2,428	1,604.92	1,719.38
China	3,506	1,412	5,627	2,428	1,604.92	1,719.38
Oceania	398	263	2,600	1,501	7,691.59	5,708.38
Australia	316	184	2,479	1,107	7,844.58	6,017.73
New Zealand	22	79	121	394	5,496.54	4,987.85
Developed countries	4,952	4,223	25,332	23,433	15.45	5,548.97
Developing countries	1,610	2,457	7,921	13,439	4,918.83	5,469.62
Other countries	3,506	1,412	5,627	2,428	1,604.92	1,719.38
Artichokes - prep(MT):						
World	13,889	17,853	22,010	28,814	1,573.41	1,613.84
Canada	2	0	3	0	1,302.50	.00
Latin America	159	133	269	207	1,694.77	1,554.46
Mexico	5	35	8	37	1,510.60	1,052.43
S America	154	98	262	170	1,700.75	1,733.75
Colombia	15	0	33	0	2,171.63	.00
Chile	125	98	205	170	1,639.13	1,733.75
Brazil	14	0	24	0	1,746.57	.00
W Europe	13,828	17,702	21,737	28,579	1,571.85	1,614.42
EC-12	13,828	17,702	21,737	28,579	1,571.85	1,614.42
United Kingdom	0	41	0	22	.00	537.17
Belgium and Luxembourg	16	0	27	0	1,678.50	.00
Spain, incl Canary Is	13,685	17,461	21,443	28,208	1,565.77	1,615.60
Italy	84	86	251	287	2,985.84	3,341.86
Greece	33	114	16	61	485.85	534.31
Asia	0	18	1	28	.00	1,577.17
Japan	0	0	1	0	.00	.00
Southeast Asia	0	18	0	28	.00	1,577.17
Thailand	0	18	0	28	.00	1,577.17
Developed countries	13,830	17,702	21,741	28,579	1,572.01	1,614.42
Developing countries	169	151	269	235	1,694.77	1,557.16

See footnotes at end of table.

Table 17--U.S. agricultural imports: Quantity, value, and unit value by commodity and country, January-December 1991 and 1992--continued

Commodity and country	January-December					
	Quantity		Value (1,000 dol.)		Unit value (\$)	
	1991	1992	1991	1992	1991	1992
Asparagus - prep(MT):						
World	802	727	1,510	1,382	1,882.84	1,900.58
Canada	115	0	120	0	1,039.24	.00
Latin America	213	235	518	480	2,431.56	2,042.74
Mexico	1	0	1	0	1,494.00	.00
S America	212	235	516	480	2,435.98	2,042.74
Colombia	1	0	2	0	1,600.00	.00
Peru	176	181	451	396	2,551.75	2,188.73
Chile	35	54	64	84	1,827.46	1,553.41
W Europe	62	47	125	113	2,406.44	2,397.06
EC-12	62	47	125	113	2,406.44	2,397.06
Netherlands	2	0	9	2	4,495.00	.00
Belgium and Luxembourg	13	5	18	5	1,355.00	1,009.80
France	0	0	0	3	.00	.00
Germany	16	17	28	29	1,779.44	1,717.70
Spain, incl Canary Is	21	25	70	73	3,329.85	2,936.20
Asia	422	391	748	678	1,771.45	1,734.75
China	334	290	572	492	1,712.07	1,685.74
Southeast Asia	0	16	0	22	.00	1,394.19
Thailand	0	16	0	22	.00	1,394.19
Other East Asia	88	85	176	164	1,895.79	1,928.54
Korea, Rep of	0	2	0	5	.00	2,475.00
Hong Kong	51	35	88	68	1,726.49	1,951.31
Taiwan	37	48	88	91	2,369.39	1,889.17
Oceania	0	53	0	107	.00	2,027.26
New Zealand	0	53	0	107	.00	2,027.26
Africa	0	1	0	3	.00	3,286.00
Sub-Sahara	0	1	0	3	.00	3,286.00
Rep S Africa	0	1	0	3	.00	3,286.00
Developed countries	167	101	245	223	1,464.56	2,211.81
Developing countries	301	336	694	656	2,304.45	1,982.97
Other countries	334	290	572	492	1,712.07	1,685.74
Tomatoes, incl paste & sauce(MT):						
World	106,876	81,039	81,723	69,158	764.65	853.39
Canada	1,738	3,838	1,481	2,141	852.37	557.75
Latin America	55,720	39,069	36,330	22,089	652.02	555.37
Mexico	28,193	8,774	18,141	5,436	643.46	733.48
Central America	4	32	16	24	3,995.25	739.56
El Salvador	0	2	0	6	.00	2,877.00
Costa Rica	4	30	16	18	3,895.25	597.17
Caribbean	1,750	2,043	1,000	1,348	571.34	659.78
Bahamas	0	5	0	4	.00	825.00
Jamaica	319	49	93	46	292.72	937.96
Cayman Is	144	113	36	71	611.11	628.88
Dominican Republic	1,287	1,876	818	1,227	635.95	659.93
S America	25,773	28,220	17,174	14,281	666.36	606.07
Colombia	1	5	1	10	1,330.00	1,944.60
Venezuela	200	0	104	0	520.00	.00
Ecuador	105	51	121	44	1,148.35	869.92
Peru	51	0	13	0	262.28	.00
Bolivia	0	9	0	6	.00	716.67
Chile	29,092	25,851	16,594	13,244	679.63	510.34
Brazil	272	762	122	347	449.26	455.42
Argentina	2,052	1,442	1,119	630	545.09	436.84
W Europe	25,152	22,055	26,026	30,876	1,034.74	1,399.94
EC-12	24,267	20,598	22,239	24,571	916.41	1,192.90
United Kingdom	0	18	0	11	.00	635.89
Ireland	1	0	2	0	2,177.00	.00
Netherlands	40	51	118	170	2,860.70	3,336.37
Belgium and Luxembourg	48	0	86	2	2,000.38	.00
France	49	18	271	66	5,537.77	3,669.72
Germany	74	330	408	407	5,510.09	1,232.68
Spain, incl Canary Is	4,897	5,072	9,121	12,264	1,862.55	2,417.98
Portugal	1,096	762	3,206	2,901	2,925.33	3,282.02
Italy	18,058	14,339	9,010	9,142	488.92	637.59
Greece	4	8	6	8	1,550.00	1,005.25
Other W Europe	885	1,457	3,787	6,304	4,279.34	4,326.93
Switzerland	885	1,457	3,787	6,304	4,279.34	4,326.93
E Europe	2,257	1,499	2,987	1,743	1,327.85	1,163.10
Hungary	2,246	1,496	2,981	1,737	1,331.55	1,161.14
Bulgaria	11	3	6	6	571.64	2,144.33
Former USSR	20	15	5	10	261.80	660.00
Asia	19,995	12,701	8,527	4,821	431.46	379.60
W Asia (Mideast)	19,067	12,299	8,094	4,527	424.49	376.17
Turkey	3,452	2,822	1,540	1,697	445.03	601.21
Israel, incl Gaza	15,599	9,477	6,527	2,930	418.73	309.16
United Arab Emir	27	0	27	0	993.70	.00
S Asia	0	242	0	87	.00	360.51
India	0	242	0	87	.00	360.51
Japan	6	10	19	21	3,124.17	2,121.20
China	14	0	8	0	554.71	.00
Southeast Asia	276	131	141	68	510.96	521.67

See footnotes at end of table.

Table 17--U.S. agricultural imports: Quantity, value, and unit value by commodity and country, January-December 1991 and 1992--continued

Commodity and country	January-December					
	Quantity		Value (1,000 dol.)		Unit value (\$)	
	1991	1992	1991	1992	1991	1992
Tomatoes, incl paste & sauce(MT):						
Burma (Myanmar)	0	51	0	18	0.00	354.12
Thailand	273	80	137	50	503.42	628.48
Malaysia	3	0	4	0	1,197.00	.00
Other East Asia	532	19	366	18	578.80	944.21
Korea, Rep of	0	2	2	5	.00	2,448.00
Hong Kong	8	0	14	0	1,591.89	.00
Taiwan	523	17	349	13	560.65	767.29
Oceania	0	2	0	9	.00	4,604.50
New Zealand	0	2	0	9	.00	4,604.50
Africa	1,994	1,860	6,256	7,459	3,137.40	4,015.82
N Africa	1,994	1,845	6,256	7,414	3,137.40	4,018.67
Morocco	1,994	1,845	6,256	7,414	3,137.40	4,018.67
Sub-Saharan	0	15	0	55	.00	3,566.07
Mauritania	0	15	0	55	.00	3,566.07
Developed countries	42,484	35,382	34,053	35,977	801.65	1,016.81
Developing countries	64,378	46,657	47,662	33,182	740.35	725.76
Other countries	14	0	8	0	554.71	.00
Waterchestnuts(MT):						
World	38,421	35,289	26,828	26,423	775.36	748.75
Latin America	1	0	1	0	1,360.00	.00
Central America	1	0	1	0	1,360.00	.00
Guatemala	1	0	1	0	1,360.00	.00
W Europe	135	19	85	12	630.54	610.00
EC-12	1	0	4	0	3,537.00	.00
France	1	0	4	0	3,537.00	.00
Other W Europe	134	19	82	12	608.85	610.00
Switzerland	134	19	82	12	608.85	610.00
Asia	38,285	35,270	29,742	26,411	775.86	748.83
Japan	108	54	125	66	1,157.80	1,217.05
China	25,417	24,152	17,327	15,799	681.70	654.14
Southeast Asia	8,500	7,827	8,926	8,242	1,050.13	1,053.01
Thailand	8,486	7,827	8,902	8,242	1,049.06	1,053.01
Singapore	14	0	24	0	1,595.57	.00
Other East Asia	4,259	3,257	3,353	2,305	789.62	712.00
Korea, Rep of	1	5	11	8	10,714.00	1,587.20
Hong Kong	4,072	2,825	3,153	1,954	774.37	691.75
Taiwan	185	407	199	343	1,070.24	841.84
Developed countries	244	73	211	77	866.08	1,059.05
Developing countries	12,760	11,064	12,290	10,547	963.20	953.25
Other countries	25,417	24,152	17,327	15,799	681.70	654.14
Beans & peas, dried(MT):						
World	46,270	42,432	29,179	25,854	630.63	611.57
Canada	10,062	15,607	3,478	6,017	345.67	385.53
Latin America	16,512	10,630	11,366	8,058	637.71	758.96
Mexico	12,388	8,352	8,601	6,421	594.26	768.81
Central America	345	445	475	408	1,378.00	916.14
Guatemala	186	143	215	195	1,155.39	1,361.66
El Salvador	157	282	258	204	1,643.27	722.79
Nicaragua	0	21	0	10	.00	478.76
Costa Rica	2	0	3	0	1,258.00	.00
Caribbean	39	28	48	35	1,229.31	1,238.03
Dominican Republic	39	28	48	33	1,229.31	1,177.46
Trinidad-Tobago	0	0	0	2	.00	.00
S America	3,740	1,804	2,232	1,203	596.69	667.07
Colombia	25	11	45	22	1,760.92	2,015.09
Ecuador	3	0	5	0	1,800.00	.00
Peru	562	811	632	700	803.25	862.99
Chile	2,167	924	1,075	436	491.75	472.00
Brazil	372	0	258	0	694.67	.00
Uruguay	21	0	23	0	1,072.33	.00
Argentina	469	58	292	45	623.25	779.48
W Europe	2,255	1,195	2,261	1,570	1,002.78	1,314.17
EC-12	2,252	1,192	2,257	1,567	1,002.08	1,314.38
United Kingdom	216	122	346	252	1,602.69	2,064.97
Ireland	1,072	131	903	266	842.10	1,953.48
Netherlands	355	134	278	134	751.09	1,001.80
Belgium and Luxembourg	179	349	117	229	653.59	656.52
France	92	85	203	208	2,204.73	2,452.22
Germany	171	122	145	137	856.11	1,119.01
Spain, incl Canary Is	0	25	5	38	.00	1,513.40
Portugal	84	82	130	131	1,542.46	1,428.53
Italy	72	122	122	156	1,700.29	1,277.24
Greece	1	10	6	25	6,480.00	2,540.20
Other W Europe	3	3	5	4	1,529.00	1,251.57
Sweden	3	3	5	4	1,529.00	1,251.57
Asia	13,051	11,153	9,288	8,221	711.67	737.12
W Asia (Mideast)	3,650	4,085	2,391	2,832	655.12	683.20
Turkey	3,594	4,035	2,343	2,785	653.82	690.10
Cyprus	0	2	0	1	.00	645.00
Lebanon	64	42	41	33	637.26	785.71
Israel, inc Gaza	2	1	7	9	3,570.00	8,636.00

See footnotes at end of table.

Table 17--U.S. agricultural imports: Quantity, value, and unit value by commodity and country, January-December 1991 and 1992--continued

Commodity and country	January-December					
	Quantity		Value (1,000 dol.)		Unit value (\$)	
	1991	1992	1991	1992	1991	1992
Beans & peas, dried(MT):						
United Arab Emir	0	5	0	4	0.00	762.20
S Asia	2,588	3,196	1,836	1,956	709.57	611.92
India	2,685	3,195	1,829	1,956	709.69	611.92
Pakistan	2	0	4	0	1,851.00	.00
Japan	112	33	156	118	1,390.81	3,567.07
China	3,372	1,821	2,043	1,205	605.83	661.94
Southeast Asia	2,398	1,587	1,807	1,509	753.55	944.89
Thailand	2,367	1,522	1,754	1,422	741.01	994.62
Malaysia	5	66	9	74	1,785.00	1,121.67
Singapore	21	6	34	6	1,635.43	975.00
Philippines	5	3	10	7	1,957.00	2,203.00
Other East Asia	931	421	1,055	602	1,132.91	1,430.12
Korea, Rep of	20	3	58	22	2,881.35	7,466.67
Hong Kong	573	240	428	181	746.85	754.38
Taiwan	338	178	559	399	1,683.03	2,239.49
Oceania	3,683	3,355	2,350	1,748	638.01	520.91
Australia	3,090	3,223	1,646	1,557	532.76	486.24
New Zealand	593	132	704	180	1,186.41	1,367.40
Africa	707	492	447	331	631.69	671.81
N Africa	60	81	45	63	885.50	772.80
Morocco	42	75	39	59	922.24	789.40
Egypt	8	6	6	3	755.13	665.39
Sub-Sahara	557	411	402	268	611.62	651.91
Nigeria	0	2	0	3	.00	1,612.00
Kenya	399	235	233	158	583.33	673.27
Rep S Africa	16	0	16	0	971.25	.00
Malawi	242	174	154	106	634.47	612.03
Developed countries	15,130	20,191	8,268	8,451	512.56	468.59
Developing countries	26,768	20,420	18,859	15,288	704.90	748.68
Other countries	3,372	1,821	2,043	1,205	605.83	661.64
Mustard(MT):						
World	7,902	8,185	10,622	10,455	1,361.40	1,276.50
Canada	3,758	4,215	4,303	4,328	1,145.13	1,026.85
Latin America	2	0	5	0	2,340.50	.00
Central America	0	0	2	0	.00	.00
Honduras	0	0	2	0	.00	.00
S America	2	0	3	0	1,331.50	.00
Venezuela	2	0	3	0	1,331.50	.00
W Europe	3,747	3,680	5,705	5,588	1,522.57	1,518.40
EC-12	3,735	3,576	5,572	5,565	1,518.55	1,513.79
United Kingdom	685	494	1,509	1,296	2,202.27	2,623.65
Ireland	6	1	32	9	5,337.17	9,146.00
Netherlands	0	8	0	34	.00	4,286.88
Belgium and Luxembourg	113	26	121	30	1,072.89	1,155.42
France	2,855	3,084	3,802	4,053	1,331.15	1,309.97
Germany	75	45	208	123	2,776.57	2,723.35
Portugal	0	0	0	3	.00	.00
Italy	0	4	0	7	.00	1,724.00
Greece	0	4	0	9	.00	2,302.00
Other W Europe	12	4	34	23	2,804.00	5,761.50
Sweden	11	4	32	23	2,889.45	5,761.50
Norway	1	0	2	0	1,754.00	.00
E Europe	25	21	33	22	1,311.36	1,047.95
Hungary	20	9	28	8	1,411.20	1,003.11
Poland	5	12	5	13	912.00	1,081.58
Former USSR	9	0	10	0	1,132.11	.00
Asia	261	269	555	527	2,165.40	1,960.87
S Asia	0	1	0	2	.00	1,650.00
India	0	1	0	2	.00	1,650.00
Japan	36	20	214	190	8,212.92	9,488.10
China	17	12	28	26	1,691.70	2,134.75
Southeast Asia	131	191	155	212	1,192.45	1,107.05
Thailand	130	189	142	188	1,094.02	1,049.61
Singapore	1	2	14	13	13,988.00	6,621.00
Other East Asia	87	45	167	99	1,915.58	2,196.13
Korea, Rep of	3	2	23	12	7,580.00	5,028.00
Hong Kong	20	21	52	40	2,614.90	1,903.28
Taiwan	64	22	92	47	1,431.66	2,136.41
Developed countries	7,531	7,815	10,222	10,106	1,357.37	1,275.77
Developing countries	254	258	371	334	1,458.77	1,294.87
Other countries	17	12	29	26	1,591.70	2,134.75
Peppers & pimentos, prep(MT):						
World	11,104	12,078	15,116	16,658	1,361.33	1,380.02
Canada	56	28	24	11	430.02	382.35
Latin America	4,693	5,517	5,166	5,831	1,100.69	1,056.84
Mexico	2,878	3,202	3,024	3,447	1,050.83	1,076.44
Central America	463	545	356	520	757.85	806.56
Guatemala	17	5	18	10	1,076.29	2,000.40
Honduras	415	568	306	435	737.14	766.00
Costa Rica	31	72	31	75	1,009.81	1,043.61
Caribbean	4	159	4	117	1,062.50	691.90

See footnotes at end of table.

Table 17--U.S. agricultural imports: Quantity, value, and unit value by commodity and country, January-December 1991 and 1992--continued

Commodity and country	January-December					
	Quantity		Value (1,000 dol.)		Unit value (\$)	
	1991	1992	1991	1992	1991	1992
Peppers & pimientos, prep(MT):						
Jamaica	4	4	4	4	1,062.60	928.75
Dominican Republic	0	165	0	113	.00	686.16
S America	1,348	1,501	1,782	1,747	1,321.89	1,163.56
Colombia	778	1,020	911	1,275	1,169.18	1,250.32
Venezuela	343	82	355	37	1,034.42	448.30
Ecuador	14	0	25	0	1,787.28	.00
Peru	14	19	78	29	5,587.78	1,532.68
Chile	67	238	172	167	2,574.10	699.72
Argentina	131	142	240	239	1,832.41	1,682.48
W Europe	5,208	5,469	9,019	9,941	1,731.77	1,817.70
EC-12	5,208	5,469	9,019	9,941	1,731.77	1,817.70
United Kingdom	2	4	4	8	2,181.50	1,970.50
France	2	0	4	0	1,952.00	.00
Spain, incl Canary Is	4,743	5,145	8,552	9,586	1,803.16	1,882.65
Italy	18	23	44	65	2,452.05	2,811.96
Greece	443	267	414	182	835.06	613.50
E Europe	436	177	279	103	639.22	465.87
Hungary	376	138	202	64	539.72	530.13
Yugoslavia	61	9	76	12	1,260.69	1,335.22
Bulgaria	0	15	0	10	.00	636.67
Asia	712	871	629	767	883.85	880.78
W Asia (Mideast)	661	808	626	658	795.30	814.40
Turkey	0	58	0	47	.00	805.91
Israel, inc Gaza	661	749	626	610	795.30	813.81
Saudi Arabia	0	1	0	2	.00	1,667.00
S Asia	1	7	3	6	3,429.00	916.28
India	1	7	3	6	3,429.00	916.28
Japan	0	0	7	10	.00	.00
China	4	12	8	15	2,272.25	1,216.42
Southeast Asia	24	28	33	45	1,375.25	1,621.00
Thailand	24	14	33	24	1,375.25	1,687.00
Philippines	0	14	0	22	.00	1,555.00
Other East Asia	22	16	62	32	2,341.18	2,029.38
Korea, Rep of	4	12	22	26	5,542.60	2,189.25
Hong Kong	6	0	4	0	735.60	.00
Taiwan	12	4	25	6	2,076.82	1,549.75
Africa	0	16	0	16	.00	983.13
Sub-Sahara	0	16	0	16	.00	983.13
Mauritius	0	16	0	16	.00	983.13
Developed countries	5,924	6,246	9,575	10,572	1,616.30	1,692.54
Developing countries	5,176	5,820	5,632	6,082	1,068.82	1,044.96
Other countries	6	12	9	15	2,272.25	1,216.42
Soy sauce(MT):						
World	27,079	31,446	22,476	23,194	830.02	896.58
Canada	22	37	28	41	1,256.82	1,116.05
Latin America	6	28	9	33	1,447.17	1,178.14
Caribbean	4	27	7	30	1,664.60	1,122.15
Jamaica	4	27	7	30	1,664.60	1,122.15
S America	2	1	2	3	1,032.60	2,680.00
Venezuela	2	1	2	3	1,032.60	2,680.00
W Europe	36	16	63	60	1,471.39	3,738.19
EC-12	36	13	61	43	1,419.60	3,295.08
Netherlands	34	13	39	43	1,135.38	3,295.08
Germany	2	0	12	0	6,249.60	.00
Other W Europe	0	3	2	17	.00	6,658.33
Switzerland	0	3	2	17	.00	6,658.33
Asia	27,015	31,365	22,387	23,060	828.68	894.62
Japan	6,861	8,009	8,384	8,690	1,204.40	1,210.85
China	5,232	6,053	3,278	3,863	626.47	653.04
Southeast Asia	2,152	2,813	2,200	2,797	1,022.33	994.40
Thailand	677	1,062	771	1,075	1,138.71	1,012.35
Malaysia	6	109	7	65	1,485.00	589.44
Singapore	264	426	563	696	2,132.11	1,633.77
Indonesia	68	125	49	86	716.68	759.65
Philippines	1,138	1,091	810	865	711.87	782.49
Other East Asia	12,670	14,496	8,525	11,619	672.86	801.55
Korea, Rep of	765	735	671	705	877.10	969.12
Hong Kong	7,904	9,061	6,654	8,774	841.80	868.35
Taiwan	4,001	4,700	1,201	2,140	300.07	455.33
Developed countries	7,019	8,056	8,464	9,792	1,205.83	1,215.44
Developing countries	14,828	17,337	10,734	14,449	723.89	833.45
Other countries	5,232	6,053	3,278	3,863	626.47	653.04
Starches, excl wheat & corn(MT):						
World	65,836	65,368	24,276	26,693	366.73	407.43
Canada	1,556	1,712	657	688	422.33	402.13
Latin America	2,891	2,090	1,212	789	419.24	393.42
Mexico	1,106	6	561	7	507.28	1,207.33
Central America	41	5	13	2	315.85	400.00
Costa Rica	41	5	13	2	315.85	400.00
Caribbean	0	14	0	6	.00	428.57
Dominican Republic	0	14	0	6	.00	428.57

See footnotes at end of table.

Table 17--U.S. agricultural imports: Quantity, value, and unit value by commodity and country, January-December 1991 and 1992--continued

Commodity and country	January-December					
	Quantity		Value (1,000 dol.)		Unit value (\$)	
	1991	1992	1991	1992	1991	1992
Starches, excl wheat & corn(MT):						
S America	1,744	2,005	638	783	365.84	390.73
Colombia	52	74	50	122	954.17	1,650.40
Brazil	1,692	1,931	588	661	347.76	342.45
W Europe	42,195	42,830	15,451	16,794	366.18	392.11
EC-12	42,116	42,800	15,395	16,778	365.56	382.01
Denmark	5,986	13,430	1,784	3,890	299.71	287.07
United Kingdom	10	21	32	47	3,222.40	2,237.57
Netherlands	19,326	19,865	7,234	8,201	374.33	412.84
Belgium and Luxembourg	1,358	711	1,385	905	1,018.84	1,273.27
France	723	1,258	413	727	571.48	577.84
Germany	14,710	7,505	4,523	2,885	307.46	384.40
Spain, incl Canary Is	0	6	0	5	.00	774.67
Italy	3	4	14	18	4,700.00	4,610.75
Other W Europe	79	30	55	16	699.76	545.53
Sweden	60	3	40	3	670.77	990.00
Finland	18	18	10	10	560.00	540.00
Switzerland	1	9	5	4	4,955.00	411.78
E Europe	73	67	24	27	327.03	407.86
Poland	73	67	24	27	327.03	407.86
Asia	19,024	19,589	6,856	8,255	360.41	443.87
W Asia (Mideast)	3	0	6	0	2,160.00	.00
Israel, inc Gaza	3	0	6	0	2,160.00	.00
S Asia	21	57	16	37	744.19	550.85
India	21	57	16	37	744.19	550.85
Japan	60	777	151	640	2,684.67	823.42
China	230	105	293	232	1,275.13	2,213.29
Southeast Asia	10,513	17,293	6,059	7,008	327.83	405.22
Thailand	18,337	16,886	5,932	6,573	323.50	389.03
Malaysia	31	245	33	267	1,057.81	1,081.08
Singapore	29	66	9	64	402.78	968.65
Indonesia	18	0	5	0	261.78	.00
Philippines	104	86	90	103	868.61	1,201.00
Other East Asia	197	351	311	338	1,577.77	953.21
Korea, Rep of	5	30	16	18	3,185.40	588.73
Hong Kong	134	100	210	125	1,568.86	1,249.07
Taiwan	58	221	85	186	1,458.55	884.70
Oceania	18	11	8	11	431.17	951.64
Australia	18	0	6	0	320.05	.00
Other Pac Is, n e c	0	11	2	11	.00	951.64
Africa	79	126	68	59	854.85	470.72
Sub-Sahara	79	126	68	59	854.85	470.72
Ghana	59	126	45	59	770.52	470.72
Nigeria	20	0	22	0	1,103.60	.00
Developed countries	43,832	45,219	16,282	18,123	371.45	399.89
Developing countries	21,774	19,845	7,701	8,278	363.68	415.06
Other countries	230	105	293	232	1,275.13	2,213.29
Soups & sauces(MT):						
World	49,935	61,092	96,937	123,372	1,841.26	2,019.45
Canada	3,545	6,598	5,632	8,439	1,588.50	1,279.02
Latin America	8,145	11,625	15,247	31,830	1,871.86	2,738.07
Mexico	6,011	6,834	11,399	15,807	1,896.33	2,279.65
Central America	861	1,396	1,422	2,888	1,479.52	1,925.31
Guatemala	287	698	528	1,260	1,838.77	1,804.89
Belize	31	11	82	32	2,638.22	2,887.08
El Salvador	4	18	7	70	1,766.25	3,673.53
Honduras	31	14	43	22	1,379.32	1,542.28
Costa Rica	608	654	762	1,305	1,254.09	1,994.80
Caribbean	905	1,076	1,756	2,674	1,951.04	2,485.00
Jamaica	511	771	1,274	2,095	2,085.06	2,716.78
Dominican Republic	107	110	86	103	801.38	936.74
Leeward & Windward Is	19	14	24	27	1,247.47	1,916.78
Barbados	33	10	93	30	2,816.76	3,031.40
Trinidad-Tobago	135	171	288	419	2,143.08	2,450.44
S America	268	2,219	661	10,661	2,465.48	4,804.57
Colombia	1	5	1	20	1,400.00	4,040.20
Venezuela	181	652	489	1,884	2,701.41	2,905.42
Guyana	5	0	5	0	1,105.80	.00
Peru	36	92	104	220	2,891.67	2,390.91
Bolivia	1	0	13	0	12,600.00	.00
Chile	18	8	9	15	527.22	1,812.00
Brazil	25	23	36	34	1,459.75	1,476.91
Argentina	1	1,439	2	8,478	2,182.00	5,891.30
W Europe	4,494	4,148	13,140	12,887	2,929.82	3,705.77
EC-12	3,249	2,953	5,070	6,249	1,868.28	2,115.94
Denmark	5	0	30	0	5,910.20	.00
United Kingdom	847	897	1,889	2,063	2,242.08	2,300.21
Ireland	23	39	76	131	3,318.74	3,361.31
Netherlands	115	76	332	282	2,886.63	3,709.01
Belgium and Luxembourg	8	8	19	9	2,387.32	1,141.13
France	65	61	393	327	6,044.88	5,355.95
Germany	1,127	1,019	1,304	1,420	1,156.71	1,393.91

See footnotes at end of table.

Table 17--U.S. agricultural imports: Quantity, value, and unit value by commodity and country, January-December 1991 and 1992--continued

Commodity and country	January-December					
	Quantity		Value (1,000 dol.)		Unit value (\$)	
	1991	1992	1991	1992	1991	1992
Soups & sauces(MT):						
Spain, incl Canary Is	737	557	738	481	1,000.86	855.20
Portugal	14	20	86	150	6,881.64	7,500.35
Italy	308	265	1,184	1,373	3,842.69	5,181.32
Greece	0	1	0	1	.00	1,378.00
Other W Europe	1,245	1,185	7,070	6,639	5,678.40	5,555.48
Sweden	17	18	46	70	2,735.00	3,900.94
Norway	14	2	25	14	1,774.14	7,146.00
Austria	0	0	0	3	.00	.00
Switzerland	1,214	1,175	6,998	6,552	5,764.64	5,575.83
E Europe	392	560	771	847	1,955.46	1,512.38
Hungary	2	17	5	26	2,702.50	1,537.41
Poland	27	87	37	146	1,378.63	1,579.13
Yugoslavia	353	201	728	391	2,006.13	1,845.65
Bulgaria	0	138	0	47	.00	342.10
Asia	32,485	34,339	60,782	65,282	1,871.02	1,901.09
W Asia (Mideast)	3,061	1,839	6,042	4,460	1,973.92	2,425.08
Turkey	7	24	10	42	1,436.28	1,747.86
Cyprus	0	6	0	14	.00	2,325.00
Syria	0	2	0	3	.00	1,700.00
Lebanon	132	103	182	144	1,484.67	1,386.05
Iran	2	0	5	0	2,537.50	.00
Israel, inc Gaza	2,897	1,695	5,791	4,252	1,999.09	2,508.53
Jordan	10	9	11	5	1,069.40	511.44
Saudi Arabia	13	0	33	0	2,536.08	.00
S Asia	318	317	416	425	1,309.25	1,341.18
India	278	293	364	400	1,308.65	1,353.77
Pakistan	40	22	53	23	1,313.38	1,030.00
Sri Lanka	0	2	0	3	.00	1,453.50
Japan	3,333	3,447	16,406	17,039	4,922.43	4,842.76
China	1,023	1,251	1,008	1,286	884.85	1,027.68
Southeast Asia	4,575	4,024	8,551	8,420	1,871.18	2,092.33
Thailand	2,587	2,424	4,299	4,415	1,661.90	1,821.45
Malaysia	248	105	286	158	1,149.51	1,507.43
Singapore	643	470	1,197	1,032	1,862.02	2,195.52
Indonesia	90	54	135	109	1,496.83	2,015.41
Philippines	1,006	871	2,643	2,705	2,627.29	2,786.12
Other East Asia	20,175	23,461	28,349	33,654	1,405.09	1,434.45
Macao	11	0	19	0	1,713.64	.00
Korea, Rep of	1,502	1,871	4,024	5,044	2,678.78	2,695.77
Hong Kong	16,424	19,342	20,158	23,933	1,227.36	1,237.37
Taiwan	2,239	2,248	4,148	4,577	1,852.79	2,080.44
Oceania	787	3,633	1,243	3,765	1,578.15	1,036.46
Australia	787	3,632	1,243	3,762	1,579.16	1,035.73
New Zealand	0	0	0	2	.00	.00
Other Pac Is, n e c	0	1	0	1	.00	1,300.00
Africa	85	189	123	322	1,425.80	1,705.64
N Africa	10	3	15	16	1,537.50	5,287.67
Egypt	10	3	15	16	1,537.50	5,287.67
Sub-Sahara	76	186	107	306	1,412.24	1,547.71
Sierra Leone	3	0	4	0	1,319.57	.00
Ivory Coast	62	118	86	216	1,387.55	1,826.47
Ghana	7	67	15	89	2,148.00	1,330.45
Nigeria	4	1	2	2	575.00	1,310.00
Developed countries	15,056	19,520	42,212	46,390	2,803.66	2,376.01
Developing countries	33,856	40,321	53,718	75,707	1,585.65	1,577.60
Other countries	1,023	1,251	1,008	1,286	884.85	1,027.68
Vinegar(ML):						
World	130,839	142,843	17,579	19,289	134.31	135.03
Canada	2,587	1,539	136	54	52.46	35.21
Latin America	385	739	22	48	57.20	64.81
S America	385	739	22	48	57.20	64.81
Chile	385	556	22	22	57.20	39.67
Argentina	0	173	0	25	.00	147.04
W Europe	94,180	101,632	14,025	15,582	148.92	153.32
EC-12	94,180	101,585	14,025	15,571	148.92	153.28
United Kingdom	200	304	32	60	150.03	196.58
Ireland	0	544	0	8	.00	15.23
Netherlands	0	23	0	10	.00	426.61
Belgium and Luxembourg	435	227	118	25	271.70	109.12
France	16,292	22,050	1,714	2,250	105.18	102.02
Germany	1,388	790	72	80	51.16	100.88
Spain, incl Canary Is	11,517	14,973	1,253	1,668	109.70	111.43
Portugal	545	332	31	15	55.77	46.24
Italy	63,718	62,272	10,778	11,441	169.17	183.73
Greece	75	70	12	14	165.33	183.38
Other W Europe	0	47	0	12	.00	247.47
Sweden	0	20	0	7	.00	329.15
Finland	0	5	0	1	.00	289.20
Switzerland	0	22	0	4	.00	163.75
Asia	33,686	38,931	3,389	3,599	100.52	82.44
Japan	17,050	19,395	2,020	2,109	118.47	108.73

See footnotes at end of table.

Table 17--U.S. agricultural imports: Quantity, value, and unit value by commodity and country, January-December 1981 and 1982--continued

Commodity and country	January-December					
	Quantity		Value (1,000 dol.)		Unit value (\$)	
	1981	1982	1981	1982	1981	1982
Vinegar(HL):						
China	2,219	2,642	219	227	98.67	85.78
Southeast Asia	7,683	8,492	376	402	48.88	57.39
Thailand	86	407	5	29	59.55	71.29
Singapore	74	76	8	10	104.80	136.24
Philippines	7,523	8,008	363	452	48.21	56.47
Other East Asia	6,734	8,402	775	772	115.08	91.85
Korea, Rep of	865	2,799	133	154	153.99	85.15
Hong Kong	4,812	3,752	474	385	98.42	102.54
Taiwan	1,057	1,851	168	233	159.13	125.71
Oceania	0	2	0	5	.00	2,605.50
New Zealand	0	2	0	5	.00	2,605.50
Developed countries	113,817	122,568	16,181	17,751	142.17	144.82
Developing countries	14,603	17,633	1,173	1,311	79.21	74.36
Other countries	2,219	2,642	219	227	98.67	85.78
Yeasts(MT):						
World	25,399	28,410	31,292	36,505	1,232.03	1,241.28
Canada	15,086	19,293	12,312	15,776	816.12	859.54
Latin America	5,983	6,498	9,313	11,273	1,556.54	1,734.88
Mexico	5,135	5,434	7,935	9,265	1,545.25	1,705.04
Central America	1	4	3	14	3,480.00	3,480.00
Guatemala	1	4	3	14	3,480.00	3,480.00
Caribbean	0	3	2	6	.00	1,978.57
Dominican Republic	0	3	2	5	.00	1,978.57
S America	847	1,057	1,373	1,988	1,520.90	1,881.01
Colombia	10	0	39	0	3,859.20	.00
Chile	99	75	212	156	2,142.51	2,081.69
Brazil	738	982	1,122	1,832	1,520.60	1,865.68
W Europe	3,932	3,244	9,216	7,838	2,349.82	2,416.02
EC-12	2,847	1,910	7,800	6,146	2,739.88	3,217.79
Denmark	20	47	260	587	12,977.30	12,480.15
United Kingdom	837	603	1,987	1,933	2,386.33	3,206.41
Netherlands	97	169	274	188	2,828.59	1,112.49
Belgium and Luxembourg	80	124	122	201	1,529.36	1,524.30
France	1,364	654	2,465	1,466	1,806.82	2,242.12
Germany	429	308	2,637	1,749	6,145.79	5,660.25
Portugal	0	1	4	4	.00	3,849.00
Italy	20	3	41	17	2,057.00	5,736.67
Other W Europe	1,085	1,334	1,416	1,692	1,304.84	1,268.07
Finland	0	0	2	0	.00	.00
Switzerland	1,085	1,334	1,414	1,692	1,302.88	1,268.07
E Europe	375	316	275	302	732.08	867.12
Yugoslavia	375	189	275	169	732.08	891.77
Asia	10	32	105	178	10,839.30	5,572.28
S Asia	0	14	0	84	.00	6,017.14
India	0	14	0	84	.00	6,017.14
Japan	0	1	65	48	.00	48,311.00
Southeast Asia	6	14	24	37	3,889.33	2,655.00
Thailand	6	14	24	37	3,889.33	2,655.00
Other East Asia	4	3	17	8	4,220.25	2,817.93
Korea, Rep of	2	1	8	3	4,549.00	2,970.00
Hong Kong	0	2	2	5	.00	2,741.00
Taiwan	2	0	6	0	2,000.00	.00
Oceania	13	8	71	48	5,487.08	6,020.50
Australia	13	8	71	48	5,487.08	6,020.50
Africa	0	19	0	90	.00	4,754.84
Sub-Saharan	0	19	0	90	.00	4,754.84
Kenya	0	18	0	87	.00	4,848.05
Rep S Africa	0	1	0	3	.00	3,077.00
Developed countries	19,031	22,547	21,664	24,713	1,138.36	1,096.07
Developing countries	6,368	6,863	9,628	11,793	1,511.95	1,718.34
Other vegetables-prep/pres(NA):						
World	--	--	334,073	336,118	(1)	(1)
Canada	--	--	56,710	60,856	(1)	(1)
Latin America	--	--	101,682	101,263	(1)	(1)
Mexico	--	--	54,347	58,084	(1)	(1)
Central America	--	--	9,557	10,918	(1)	(1)
Guatemala	--	--	1,207	1,238	(1)	(1)
El Salvador	--	--	114	160	(1)	(1)
Honduras	--	--	188	92	(1)	(1)
Nicaragua	--	--	16	0	(1)	(1)
Costa Rica	--	--	7,802	9,232	(1)	(1)
Panama	--	--	230	205	(1)	(1)
Caribbean	--	--	14,298	10,673	(1)	(1)
Jamaica	--	--	334	556	(1)	(1)
Haiti	--	--	90	0	(1)	(1)
Dominican Republic	--	--	19,884	10,100	(1)	(1)
Leeward & Windward Is	--	--	0	2	(1)	(1)
Barbados	--	--	10	0	(1)	(1)
Trinidad-Tobago	--	--	8	4	(1)	(1)
Neth Antilles	--	--	33	11	(1)	(1)
S America	--	--	23,470	21,589	(1)	(1)

See footnotes at end of table.

Table 17--U.S. agricultural imports: Quantity, value, and unit value by commodity and country, January-December 1991 and 1992--continued

Commodity and country	January-December					
	Quantity		Value (1,000 dol.)		Unit value (\$)	
	1991	1992	1991	1992	1991	1992
Other vegetables-prep/pres(NA):						
Colombia	--	--	320	494	(1)	(1)
Venezuela	--	--	137	125	(1)	(1)
Guyana	--	--	0	3	(1)	(1)
Suriname	--	--	0	3	(1)	(1)
Ecuador	--	--	476	2,180	(1)	(1)
Peru	--	--	821	1,159	(1)	(1)
Bolivia	--	--	19	5	(1)	(1)
Chile	--	--	3,682	5,876	(1)	(1)
Brazil	--	--	4,639	5,439	(1)	(1)
Uruguay	--	--	5	0	(1)	(1)
Argentina	--	--	19,606	6,366	(1)	(1)
W Europe	--	--	71,521	78,836	(1)	(1)
EC-12	--	--	67,599	75,819	(1)	(1)
Denmark	--	--	338	197	(1)	(1)
United Kingdom	--	--	2,862	2,459	(1)	(1)
Ireland	--	--	289	171	(1)	(1)
Netherlands	--	--	6,544	9,965	(1)	(1)
Belgium and Luxembourg	--	--	3,495	3,946	(1)	(1)
France	--	--	18,358	20,176	(1)	(1)
Germany	--	--	15,225	17,266	(1)	(1)
Spain, (incl Canary Is)	--	--	8,606	9,061	(1)	(1)
Portugal	--	--	138	203	(1)	(1)
Italy	--	--	3,285	3,269	(1)	(1)
Greece	--	--	8,459	9,117	(1)	(1)
Other W Europe	--	--	3,922	3,017	(1)	(1)
Sweden	--	--	741	761	(1)	(1)
Norway	--	--	25	208	(1)	(1)
Austria	--	--	14	89	(1)	(1)
Switzerland	--	--	3,142	1,859	(1)	(1)
E Europe	--	--	1,553	1,642	(1)	(1)
Former Czechoslovakia	--	--	9	264	(1)	(1)
Hungary	--	--	854	854	(1)	(1)
Poland	--	--	307	308	(1)	(1)
Yugoslavia	--	--	373	145	(1)	(1)
Albania	--	--	10	22	(1)	(1)
Bulgaria	--	--	0	16	(1)	(1)
Former USSR	--	--	44	70	(1)	(1)
Asia	--	--	101,070	90,680	(1)	(1)
W Asia (Mideast)	--	--	9,616	11,490	(1)	(1)
Turkey	--	--	3,899	3,663	(1)	(1)
Cyprus	--	--	1	7	(1)	(1)
Syria	--	--	1	4	(1)	(1)
Lebanon	--	--	708	722	(1)	(1)
Israel, inc Gaza	--	--	4,879	7,093	(1)	(1)
Jordan	--	--	27	0	(1)	(1)
S Asia	--	--	2,039	2,505	(1)	(1)
India	--	--	1,521	2,102	(1)	(1)
Pakistan	--	--	199	185	(1)	(1)
Sri Lanka	--	--	260	219	(1)	(1)
Japan	--	--	20,555	17,994	(1)	(1)
China	--	--	5,231	6,880	(1)	(1)
Southeast Asia	--	--	32,601	32,898	(1)	(1)
Thailand	--	--	27,716	27,819	(1)	(1)
Malaysia	--	--	719	1,114	(1)	(1)
Singapore	--	--	955	623	(1)	(1)
Indonesia	--	--	388	426	(1)	(1)
Philippines	--	--	2,822	2,917	(1)	(1)
Other East Asia	--	--	29,128	19,211	(1)	(1)
Macao	--	--	8	0	(1)	(1)
Korea, Rep of	--	--	4,581	5,410	(1)	(1)
Hong Kong	--	--	3,772	3,940	(1)	(1)
Taiwan	--	--	19,769	9,861	(1)	(1)
Oceania	--	--	1,039	488	(1)	(1)
Australia	--	--	933	278	(1)	(1)
New Zealand	--	--	35	19	(1)	(1)
Western Samoa	--	--	34	22	(1)	(1)
Other Pac Is, n e c	--	--	37	169	(1)	(1)
Africa	--	--	1,355	2,284	(1)	(1)
N Africa	--	--	1,087	2,055	(1)	(1)
Morocco	--	--	801	1,085	(1)	(1)
Egypt	--	--	496	967	(1)	(1)
Sub-Saharan	--	--	258	229	(1)	(1)
Guinea	--	--	3	0	(1)	(1)
Sierra Leone	--	--	2	9	(1)	(1)
Ivory Coast	--	--	0	3	(1)	(1)
Ghana	--	--	49	39	(1)	(1)
Nigeria	--	--	62	89	(1)	(1)
Benin	--	--	9	0	(1)	(1)
Kenya	--	--	59	35	(1)	(1)
Tanzania	--	--	0	10	(1)	(1)
Mauritius	--	--	85	0	(1)	(1)

See footnotes at end of table.

Table 17--U.S. agricultural imports: Quantity, value, and unit value by commodity and country, January-December 1991 and 1992--continued

Commodity and country	January-December					
	Quantity		Value (1,000 dol.)		Unit value (\$)	
	1991	1992	1991	1992	1991	1992
Other vegetables-prep/pres(NA):						
Rep S Africa	--	--	0	30	(1)	(1)
Malawi	--	--	0	14	(1)	(1)
Developed countries	--	--	154,633	165,087	(1)	(1)
Developing countries	--	--	172,109	164,152	(1)	(1)
Other countries	--	--	8,231	6,880	(1)	(1)
Sugar & related prods(NA):						
World	--	--	1,064,693	1,139,492	(1)	(1)
Canada	--	--	132,890	178,904	(1)	(1)
Latin America	--	--	495,606	503,944	(1)	(1)
Mexico	--	--	33,251	25,814	(1)	(1)
Central America	--	--	183,622	176,641	(1)	(1)
Guatemala	--	--	98,174	88,117	(1)	(1)
Belize	--	--	2,334	11,051	(1)	(1)
El Salvador	--	--	29,597	24,447	(1)	(1)
Honduras	--	--	5,291	6,459	(1)	(1)
Nicaragua	--	--	35,239	19,896	(1)	(1)
Costa Rica	--	--	10,313	12,882	(1)	(1)
Panama	--	--	1,674	2,688	(1)	(1)
Caribbean	--	--	79,038	118,447	(1)	(1)
Bahamas	--	--	28	248	(1)	(1)
Jamaica	--	--	5,832	6,812	(1)	(1)
Haiti	--	--	3,259	0	(1)	(1)
Dominican Republic	--	--	67,909	100,951	(1)	(1)
Leeward & Windward Is	--	--	3	3,070	(1)	(1)
Barbados	--	--	1,506	831	(1)	(1)
Trinidad-Tobago	--	--	264	6,535	(1)	(1)
French W Indies	--	--	267	0	(1)	(1)
S America	--	--	189,445	183,042	(1)	(1)
Colombia	--	--	33,457	38,907	(1)	(1)
Venezuela	--	--	11	0	(1)	(1)
Guyana	--	--	0	5,769	(1)	(1)
Ecuador	--	--	5,574	54	(1)	(1)
Peru	--	--	18,487	23,877	(1)	(1)
Bolivia	--	--	5,877	3,392	(1)	(1)
Chile	--	--	2,997	4,818	(1)	(1)
Brazil	--	--	78,252	65,491	(1)	(1)
Paraguay	--	--	3,188	2,679	(1)	(1)
Uruguay	--	--	3,270	5,026	(1)	(1)
Argentina	--	--	48,363	31,730	(1)	(1)
W Europe	--	--	132,831	165,966	(1)	(1)
EC-12	--	--	125,433	160,731	(1)	(1)
Denmark	--	--	1,254	1,278	(1)	(1)
United Kingdom	--	--	25,838	25,051	(1)	(1)
Ireland	--	--	152	280	(1)	(1)
Netherlands	--	--	13,901	13,528	(1)	(1)
Belgium and Luxembourg	--	--	4,316	4,026	(1)	(1)
France	--	--	5,439	8,041	(1)	(1)
Germany	--	--	48,587	81,553	(1)	(1)
Spain, incl Canary Is	--	--	10,582	12,818	(1)	(1)
Portugal	--	--	20	69	(1)	(1)
Italy	--	--	13,053	13,638	(1)	(1)
Greece	--	--	281	349	(1)	(1)
Other W Europe	--	--	7,398	6,235	(1)	(1)
Iceland	--	--	156	342	(1)	(1)
Sweden	--	--	3,544	2,662	(1)	(1)
Norway	--	--	88	9	(1)	(1)
Finland	--	--	1,114	1,034	(1)	(1)
Austria	--	--	381	171	(1)	(1)
Switzerland	--	--	2,114	2,017	(1)	(1)
E Europe	--	--	14,227	11,481	(1)	(1)
Former Czechoslovakia	--	--	45	21	(1)	(1)
Hungary	--	--	1,601	102	(1)	(1)
Poland	--	--	10,685	10,510	(1)	(1)
Yugoslavia	--	--	1,896	330	(1)	(1)
Former USSR	--	--	50	777	(1)	(1)
Asia	--	--	155,607	160,034	(1)	(1)
W Asia (Mideast)	--	--	3,079	4,118	(1)	(1)
Turkey	--	--	820	1,538	(1)	(1)
Syria	--	--	8	8	(1)	(1)
Lebanon	--	--	453	378	(1)	(1)
Israel, inc Gaza	--	--	1,749	2,105	(1)	(1)
Jordan	--	--	1	5	(1)	(1)
Saudi Arabia	--	--	34	24	(1)	(1)
United Arab Emir	--	--	12	57	(1)	(1)
S Asia	--	--	9,914	4,636	(1)	(1)
India	--	--	5,782	4,300	(1)	(1)
Pakistan	--	--	3,131	325	(1)	(1)
Bangladesh	--	--	0	4	(1)	(1)
Sri Lanka	--	--	1	7	(1)	(1)
Japan	--	--	7,284	6,739	(1)	(1)
China	--	--	18,011	26,874	(1)	(1)

See footnotes at end of table.

Table 17--U.S. agricultural imports: Quantity, value, and unit value by commodity and country, January-December 1991 and 1992--continued

Commodity and country	January-December					
	Quantity		Value (1,000 dol.)		Unit value (\$)	
	1991	1992	1991	1992	1991	1992
Sugar & related prods(NA):						
Southeast Asia	--	--	105,229	95,515	(1)	(1)
Thailand	--	--	13,385	8,182	(1)	(1)
Malaysia	--	--	939	613	(1)	(1)
Singapore	--	--	305	195	(1)	(1)
Indonesia	--	--	215	408	(1)	(1)
Philippines	--	--	90,386	85,117	(1)	(1)
Other East Asia	--	--	11,090	23,152	(1)	(1)
Macao	--	--	1	1	(1)	(1)
Korea, Rep of	--	--	543	2,056	(1)	(1)
Hong Kong	--	--	2,809	3,020	(1)	(1)
Taiwan	--	--	7,636	18,075	(1)	(1)
Oceania	--	--	72,214	76,420	(1)	(1)
Australia	--	--	56,646	61,645	(1)	(1)
Papua New Guinea	--	--	3,015	2,746	(1)	(1)
New Zealand	--	--	69	181	(1)	(1)
Other Pac Is, n e c	--	--	2,483	11,839	(1)	(1)
Africa	--	--	61,467	40,955	(1)	(1)
N Africa	--	--	319	443	(1)	(1)
Egypt	--	--	319	443	(1)	(1)
Sub-Saharan	--	--	61,148	40,522	(1)	(1)
Gabon	--	--	3,448	2,800	(1)	(1)
Congo (Brazzaville)	--	--	0	3,013	(1)	(1)
Seychelles	--	--	0	0	(1)	(1)
Tanzania	--	--	2	0	(1)	(1)
Mauritius	--	--	13,385	877	(1)	(1)
Mozambique	--	--	9,755	7,265	(1)	(1)
Madagascar	--	--	3,241	5,759	(1)	(1)
Rep S Africa	--	--	0	12,256	(1)	(1)
Zambia	--	--	0	25	(1)	(1)
Swaziland	--	--	17,441	7,427	(1)	(1)
Zimbabwe	--	--	7,035	0	(1)	(1)
Malawi	--	--	6,826	0	(1)	(1)
Developed countries	--	--	341,470	428,807	(1)	(1)
Developing countries	--	--	704,212	683,811	(1)	(1)
Other countries	--	--	19,011	26,874	(1)	(1)
Sugar - cane & beet(NT):						
World	1,613,146	1,648,408	639,386	642,472	396.36	389.75
Canada	31,038	34,925	22,721	51,699	732.02	1,480.29
Latin America	1,030,749	1,119,015	382,524	391,938	371.11	341.32
Mexico	7,905	26	3,463	28	443.68	1,079.50
Central America	495,932	555,401	160,067	153,150	322.76	275.75
Guatemala	287,247	351,715	84,550	86,438	294.35	245.76
Belize	0	22,946	0	9,331	.00	406.64
El Salvador	55,165	60,913	26,847	20,081	478.00	329.67
Honduras	9,854	12,863	4,508	5,614	457.50	436.41
Nicaragua	104,279	49,525	33,225	17,323	318.62	349.78
Costa Rica	35,412	51,590	9,493	11,789	268.08	228.52
Panama	2,975	5,849	1,443	2,574	485.00	440.01
Caribbean	142,029	293,700	61,826	101,133	435.30	432.75
Jamaica	11,799	13,126	4,840	5,649	410.24	429.93
Haiti	7,758	0	3,259	0	420.02	.00
Dominican Republic	122,472	201,174	53,727	86,923	438.68	432.08
Leeward & Windward Is	0	7,000	0	3,070	.00	438.51
Trinidad-Tobago	0	12,400	0	5,497	.00	443.31
S America	384,983	329,988	157,169	127,627	408.25	386.88
Colombia	72,589	102,793	26,154	30,341	360.30	295.17
Guyana	0	13,351	0	5,768	.00	432.10
Ecuador	12,986	0	5,558	0	428.01	.00
Peru	42,537	53,948	18,445	23,300	439.63	431.89
Bolivia	13,508	7,836	5,877	3,392	435.05	432.81
Brazil	149,284	108,389	61,393	46,718	411.25	431.02
Paraguay	7,758	7,115	3,188	2,979	410.91	418.63
Uruguay	7,560	12,013	3,251	4,923	490.00	409.84
Argentina	78,761	24,443	33,303	10,205	422.84	417.51
W Europe	203	297	324	342	1,596.46	1,151.01
EC-12	202	202	286	264	1,454.34	1,306.77
United Kingdom	52	61	56	36	1,080.69	594.41
Netherlands	5	5	14	28	2,791.80	5,693.40
Belgium and Luxembourg	67	111	114	115	1,705.46	1,044.26
France	50	24	97	75	1,932.34	3,170.04
Germany	2	1	3	7	1,561.60	7,237.00
Italy	26	0	12	0	444.92	.00
Other W Europe	1	95	28	78	28,285.00	819.82
Sweden	1	4	2	10	1,897.00	2,572.25
Switzerland	0	91	26	69	.00	742.79
E Europe	0	0	0	5	.00	.00
Yugoslavia	0	0	0	5	.00	.00
Asia	264,501	246,842	114,079	104,409	431.30	422.98
W Asia (Midwest)	0	0	5	17	.00	.00
Israel, inc Gaza	0	0	5	17	.00	.00
S Asia	15,294	9,983	6,747	4,195	441.14	420.19

See footnotes at end of table.

Table 17--U.S. agricultural imports: Quantity, value, and unit value by commodity and country, January-December 1991 and 1992--continued

Commodity and country	January-December					
	Quantity		Value (1,000 dol.)		Unit value (\$)	
	1991	1992	1991	1992	1991	1992
Sugar - cane & beet(MT):						
India	15,284	9,983	6,747	4,195	441.14	420.19
Japan	0	0	0	16	.00	.00
China	318	449	246	315	770.46	700.83
Southeast Asia	237,323	221,313	102,280	83,658	431.01	423.19
Thailand	27,284	17,880	12,259	7,692	449.51	430.22
Singapore	0	19	0	15	.00	852.37
Philippines	210,029	203,414	80,021	85,950	428.51	422.54
Other East Asia	11,555	15,097	4,792	6,208	414.33	411.19
Hong Kong	55	73	46	60	703.08	816.75
Taiwan	11,500	15,024	4,746	6,148	412.70	409.22
Oceania	147,642	153,984	63,350	64,578	429.08	419.38
Australia	136,933	125,815	59,074	52,647	431.41	418.45
Papua New Guinea	7,564	6,909	3,015	2,746	393.41	397.44
Other Pac Is, n e c	3,045	21,260	1,261	9,185	414.08	432.04
Africa	139,013	93,345	56,389	39,502	405.63	423.18
Sub-Saharan	139,013	93,345	56,389	39,502	405.63	423.18
Gabon	7,665	7,000	3,448	2,800	449.85	400.00
Congo (Brazzaville)	0	7,187	0	3,013	.00	419.17
Mauritius	26,938	1,555	11,025	873	409.28	625.46
Mozambique	24,822	15,595	9,765	7,265	393.40	437.76
Madagascar	7,760	14,082	3,241	5,759	417.66	408.68
Rep S Africa	0	28,363	0	12,255	.00	417.70
Swaziland	39,737	17,552	15,048	7,427	378.68	423.15
Zimbabwe	15,254	0	7,035	0	461.20	.00
Malawi	15,837	0	6,825	0	405.43	.00
Developed countries	168,174	190,400	82,123	116,986	488.32	614.42
Developing countries	1,444,553	1,457,559	657,017	525,172	385.57	360.31
Other countries	318	449	246	315	770.46	700.83
Molasses(HL):						
World	9,362,747	8,348,319	79,958	68,600	8.54	8.22
Canada	28,487	34,052	937	1,070	32.89	31.42
Latin America	5,804,917	5,092,005	51,909	43,439	8.94	8.53
Mexico	1,577,285	839,354	14,580	6,563	8.69	7.82
Central America	2,688,305	2,802,428	21,746	21,492	8.09	7.57
Guatemala	1,707,250	1,578,061	12,727	10,874	7.45	6.48
Belize	179,936	183,111	2,328	2,620	12.94	14.31
El Salvador	287,570	467,078	2,503	4,365	8.05	9.34
Honduras	86,514	64,702	758	845	8.77	13.07
Nicaragua	378,761	390,415	3,014	2,573	7.96	7.03
Costa Rica	7,593	0	85	0	11.25	.00
Panama	40,581	29,061	229	114	5.64	3.98
Caribbean	1,279,265	1,091,842	13,302	12,844	10.40	11.76
Bahamas	0	1,315	0	239	.00	176.98
Jamaica	21	0	0	0	280.76	.00
Dominican Republic	1,252,516	1,084,698	11,538	11,780	9.21	10.86
Barbados	11,727	5,629	1,491	831	127.14	147.70
French W Indies	14,901	0	267	0	17.92	.00
S America	160,062	358,571	2,281	2,541	14.25	7.08
Colombia	85,321	358,571	746	2,541	8.64	7.08
Brazil	73,741	0	1,535	0	20.82	.00
W Europe	80,912	139,416	701	1,373	8.66	9.84
EC-12	80,912	139,416	701	1,373	8.66	9.84
United Kingdom	80,912	0	701	0	8.66	.00
France	0	139,407	0	1,370	.00	9.83
Italy	0	9	0	3	.00	277.78
E Europe	1,146,337	903,831	10,100	9,441	8.81	10.44
Poland	1,146,337	903,831	10,100	9,441	8.81	10.44
Former USSR	0	73,488	0	709	.00	8.65
Asia	503,230	111,058	3,782	1,043	7.51	8.39
W Asia (Mideast)	144	109,478	56	984	386.51	8.98
Turkey	0	109,325	0	935	.00	8.55
Lebanon	144	153	56	49	386.51	317.18
S Asia	376,429	595	2,820	32	7.76	53.47
India	139	545	5	23	37.77	42.09
Pakistan	376,290	0	2,815	0	7.75	.00
Bangladesh	0	21	0	4	.00	170.43
Sri Lanka	0	29	0	5	.00	182.76
Japan	0	993	0	27	.00	27.10
Southeast Asia	125,619	0	803	0	6.34	.00
Thailand	57,600	0	444	0	7.71	.00
Malaysia	69,019	0	359	0	5.20	.00
Other East Asia	38	0	3	0	75.63	.00
Hong Kong	38	0	3	0	75.63	.00
Oceania	1,018,533	1,868,013	7,783	10,528	7.64	5.69
Australia	878,719	1,438,234	6,551	7,574	7.47	5.54
Other Pac Is, n e c	139,814	429,779	1,222	2,654	8.74	6.17
Africa	780,331	126,356	4,756	898	6.09	7.10
N Africa	10	0	3	0	318.20	.00
Egypt	10	0	3	0	318.20	.00
Sub-Saharan	780,321	126,356	4,753	898	6.09	7.10
Mauritius	384,873	0	2,350	0	5.13	.00

See footnotes at end of table.

Table 17--U.S. agricultural imports: Quantity, value, and unit value by commodity and country, January-December 1991 and 1992--continued

Commodity and country	January-December					
	Quantity		Value (1,000 dol.)		Unit value (\$)	
	1991	1992	1991	1992	1991	1992
Molasses(HL):						
Rep S Africa	0	126,356	0	898	0.00	7.10
Swaziland	385,343	0	2,393	0	6.05	.00
Developed countries	888,118	1,739,053	8,189	11,342	8.30	6.52
Developing countries	8,374,628	6,609,266	71,770	57,258	8.57	8.66
Confectionery prods(MT):						
World	110,366	136,787	221,435	282,957	2,006.37	2,068.59
Canada	13,851	19,058	24,285	30,509	1,754.03	1,600.86
Latin America	36,798	44,746	44,470	56,658	1,209.49	1,266.44
Mexico	8,557	11,473	11,778	15,730	1,376.39	1,371.05
Central America	1,300	1,087	1,521	1,427	1,170.14	1,313.10
Guatemala	746	330	739	322	990.37	874.91
El Salvador	10	0	22	0	2,185.80	.00
Honduras	18	0	24	0	1,339.05	.00
Costa Rica	526	757	735	1,106	1,396.58	1,460.53
Panama	0	0	2	0	.00	.00
Caribbean	892	1,487	1,283	2,168	1,438.55	1,457.09
Jamaica	621	825	824	1,145	1,488.03	1,387.77
Dominican Republic	113	48	123	48	1,087.38	1,009.46
Trinidad-Tobago	168	614	236	876	1,485.25	1,587.41
S America	26,049	30,699	29,888	37,343	1,147.37	1,216.42
Colombia	6,960	7,033	6,558	7,023	942.24	895.73
Ecuador	1	5	16	54	15,679.00	10,723.60
Peru	9	449	12	678	1,311.33	1,286.38
Chile	1,620	2,332	2,839	4,610	1,752.58	1,875.70
Brazil	13,101	16,260	14,333	17,769	1,094.04	1,092.82
Uruguay	0	53	0	82	.00	1,543.68
Argentina	4,398	4,547	6,130	7,228	1,406.64	1,589.61
W Europe	49,621	60,432	128,161	161,021	2,588.02	2,654.50
EC-12	46,601	58,372	121,087	155,354	2,598.38	2,661.44
Denmark	468	468	1,253	1,249	2,676.34	2,667.93
United Kingdom	7,205	7,122	24,699	24,880	3,427.57	3,493.36
Ireland	72	127	152	280	2,104.51	2,202.65
Netherlands	5,440	5,290	13,766	13,411	2,590.43	2,535.23
Belgium and Luxembourg	1,221	1,081	4,202	3,910	3,441.34	3,617.22
France	1,183	1,133	4,674	5,226	3,918.20	4,612.85
Germany	22,897	34,809	48,840	80,622	2,193.03	2,316.13
Spain, incl Canary Is	3,185	3,345	10,564	12,068	3,306.35	3,307.71
Portugal	4	17	20	67	4,886.75	3,864.76
Italy	4,812	4,852	12,666	13,363	2,632.26	2,748.38
Greece	93	118	252	278	2,710.02	2,355.48
Other W Europe	2,920	2,060	7,074	5,657	2,422.56	2,751.07
Iceland	23	39	155	342	6,775.74	8,764.08
Sweden	1,928	1,319	3,935	2,506	1,832.80	1,900.25
Norway	12	2	88	9	7,373.08	4,526.00
Finland	323	281	1,005	896	3,111.68	3,187.89
Austria	145	58	367	137	2,528.32	2,357.86
Switzerland	488	361	1,923	1,777	3,839.64	4,821.77
E Europe	2,702	1,471	3,060	1,842	1,132.34	1,251.88
Former Czechoslovakia	21	5	45	12	2,153.48	2,419.20
Hungary	514	49	590	82	1,148.12	1,881.18
Poland	529	809	578	1,054	1,093.04	1,315.67
Yugoslavia	1,638	138	1,846	204	1,126.98	1,085.62
Former USSR	0	121	0	51	.00	422.12
Asia	6,826	10,079	20,186	31,317	2,857.15	3,107.12
W Asia (Mideast)	1,479	1,646	2,918	3,013	1,873.23	1,848.85
Turkey	360	283	819	604	2,339.72	2,134.13
Syria	2	4	8	9	4,144.50	2,257.50
Lebanon	160	148	348	299	2,317.31	2,087.50
Israel, inc Gaza	857	1,055	1,696	2,015	1,771.87	1,809.87
Jordan	3	2	1	5	420.00	2,510.00
Saudi Arabia	11	9	34	24	3,110.09	2,670.55
United Arab Emir	6	50	12	57	2,079.00	1,149.04
S Asia	184	275	201	315	1,092.61	1,146.88
India	14	31	30	66	2,131.43	2,122.06
Pakistan	170	244	171	250	1,006.84	1,022.98
Japan	1,112	818	6,919	5,382	6,222.13	5,578.80
China	1,101	2,187	2,087	4,304	1,895.16	1,858.93
Southeast Asia	921	782	2,008	1,608	2,180.27	2,056.13
Thailand	265	186	625	363	2,357.73	1,850.13
Malaysia	222	285	542	578	2,442.44	1,959.25
Singapore	83	83	281	179	3,387.99	2,159.63
Indonesia	81	130	200	321	2,471.48	2,467.95
Philippines	270	78	360	167	1,331.93	2,143.66
Other East Asia	2,029	4,461	6,053	16,694	2,983.00	3,742.31
Macao	0	0	1	1	.00	.00
Korea, Rep of	172	405	537	1,967	3,121.45	4,856.17
Hong Kong	898	1,019	2,636	2,814	2,641.27	2,761.14
Taiwan	859	3,037	2,878	11,919	3,350.78	3,822.55
Oceania	308	330	845	1,018	3,069.25	3,084.43
Australia	305	318	834	983	3,062.85	3,082.57
New Zealand	3	12	11	34	3,709.67	2,868.92

See footnotes at end of table.

Table 17--U.S. agricultural imports: Quantity, value, and unit value by commodity and country, January-December 1991 and 1992--continued

Commodity and country	January-December					
	Quantity		Value (1,000 dol.)		Unit value (\$)	
	1991	1992	1991	1992	1991	1992
Confectionery prods(MT):						
Africa	360	560	318	531	883.28	965.82
N Africa	359	499	313	439	872.85	880.06
Egypt	359	499	313	439	872.85	880.06
Sub-Sahara	1	61	5	82	4,626.00	1,805.96
Seychelles	1	0	5	0	4,626.00	.00
Rep S Africa	0	51	0	82	.00	1,805.96
Developed countries	65,749	81,744	162,017	200,037	2,464.17	2,447.12
Developing countries	43,516	52,846	57,332	78,616	1,317.49	1,487.64
Other countries	1,101	2,187	2,087	4,304	1,895.16	1,958.63
Other sugar & related prods(MT):						
World	270,324	330,247	123,904	145,462	458.35	440.46
Canada	218,967	263,895	84,938	85,626	387.90	362.36
Latin America	23,112	32,745	16,503	21,888	714.04	668.74
Mexico	4,462	5,616	3,430	3,494	768.81	622.06
Central America	269	3,238	288	571	1,069.74	176.42
Guatemala	114	3,137	157	483	1,380.03	154.00
Belize	4	0	6	0	1,428.00	.00
El Salvador	151	0	125	1	825.99	.00
Costa Rica	0	101	0	87	.00	859.71
Caribbean	2,831	2,927	2,677	2,302	913.41	786.40
Bahamas	33	29	28	15	855.15	515.79
Jamaica	65	60	62	24	951.51	401.47
Dominican Republic	2,797	2,808	2,522	2,200	901.66	783.39
Leeward & Windward Is	2	0	3	0	1,329.00	.00
Barbados	5	0	15	0	3,045.80	.00
Trinidad-Tobago	29	30	47	63	1,629.31	2,100.00
S America	16,460	20,964	10,108	15,831	654.21	740.86
Colombia	0	0	0	2	.00	.00
Venezuela	8	0	11	0	1,341.50	.00
Chile	160	180	168	208	987.44	1,155.37
Brazil	6,547	5,610	990	1,009	178.46	178.84
Uruguay	20	21	19	21	968.35	924.62
Argentina	9,715	15,153	8,930	14,287	919.15	843.50
W Europe	5,661	5,045	3,644	4,231	643.74	838.57
EC-12	5,321	4,775	3,349	3,741	605.89	763.26
Denmark	0	14	2	30	.00	2,128.00
United Kingdom	165	42	362	135	2,461.77	3,215.62
Netherlands	102	48	121	89	1,189.44	1,845.08
France	3,034	2,454	1,668	1,368	549.86	957.50
Germany	689	777	754	924	1,087.81	1,188.85
Spain, incl Canary Is	5	601	19	850	3,727.60	1,414.43
Portugal	0	0	0	2	.00	.00
Italy	1,534	830	375	273	244.23	328.85
Greece	4	10	29	71	7,214.25	7,067.60
Other W Europe	134	269	490	480	2,204.99	1,820.65
Sweden	1	106	7	145	6,637.00	1,369.88
Finland	104	133	108	138	1,050.28	1,038.06
Austria	3	0	14	33	4,739.00	6,688.00
Switzerland	26	25	165	173	6,364.85	6,921.84
E Europe	1,333	189	1,068	184	801.12	1,026.85
Former Czechoslovakia	0	0	0	9	.00	.00
Hungary	1,184	11	811	10	769.11	898.82
Poland	6	2	7	5	1,148.83	2,550.00
Yugoslavia	143	113	180	121	1,051.52	1,067.63
Former USSR	65	15	50	17	761.71	1,106.20
Asia	21,114	26,239	17,561	23,266	831.73	823.91
W Asia (Mideast)	78	112	100	105	1,284.15	935.92
Turkey	1	0	1	0	1,440.00	.00
Lebanon	10	23	50	31	2,641.68	1,355.48
Israel, inc Gaza	58	89	49	74	836.76	827.49
S Asia	70	197	46	84	659.87	476.08
India	0	41	0	17	.00	405.32
Pakistan	69	156	45	76	648.87	485.79
Sri Lanka	1	0	1	1	1,426.00	.00
Japan	251	166	365	314	1,453.77	2,011.79
China	20,432	27,363	16,679	22,266	816.28	813.35
Southeast Asia	82	216	129	249	1,568.97	1,152.02
Thailand	45	121	48	127	1,060.69	1,050.79
Malaysia	19	10	37	35	1,969.89	3,458.10
Singapore	7	0	24	0	3,362.71	.00
Indonesia	8	85	15	87	1,847.75	1,024.82
Philippines	3	0	5	0	1,725.33	.00
Other East Asia	201	195	243	249	1,207.13	1,279.35
Korea, Rep of	128	102	106	83	829.03	872.01
Hong Kong	70	91	125	146	1,780.63	1,609.38
Taiwan	3	2	12	14	3,958.00	7,037.00
Oceania	70	92	133	197	1,938.23	2,136.07
Australia	58	15	77	40	1,334.98	2,672.83
New Zealand	12	77	58	156	4,862.67	2,031.44
Africa	2	3	4	35	2,177.50	1,278.22
N Africa	1	3	2	4	1,860.00	1,360.00

See footnotes at end of table.

Table 17--U.S. agricultural imports: Quantity, value, and unit value by commodity and country, January-December 1991 and 1992--continued

Commodity and country	January-December					
	Quantity		Value (1,000 dol.)		Unit value (\$)	
	1991	1992	1991	1992	1991	1992
Other sugar & related prods(MT):						
Egypt	1	3	2	4	1,960.00	1,350.00
Sub-Sahera	1	24	2	30	2,395.00	1,269.25
Tanzania	1	0	2	0	2,395.00	.00
Mauritius	0	5	0	4	.00	869.60
Rep S Africa	0	1	0	1	.00	1,435.00
Zambia	0	18	0	25	.00	1,368.28
Developed countries	225,007	269,278	89,131	100,442	396.13	373.00
Developing countries	24,885	33,806	18,094	22,765	727.10	677.40
Other countries	20,432	27,363	16,679	22,256	816.28	813.35
Spices(MT):						
World	17,597	26,908	33,676	54,336	1,925.12	2,019.33
Canada	0	2	0	5	.00	2,604.00
Latin America	8,675	11,755	18,914	26,544	2,180.29	2,259.14
Mexico	7,500	7,975	13,767	16,601	1,884.59	2,081.69
Central America	369	2,170	184	1,007	525.11	463.93
Honduras	17	0	21	0	1,219.47	.00
Costa Rica	352	2,170	173	1,007	491.67	463.93
Caribbean	8	12	14	16	1,598.55	1,360.00
Jamaica	9	12	14	16	1,598.55	1,360.00
S America	997	1,598	4,948	8,820	4,963.28	5,581.96
Colombia	67	70	20	35	302.76	507.41
Peru	11	22	34	35	3,092.91	1,671.68
Chile	873	1,460	4,735	8,705	5,423.87	5,962.56
Brazil	15	45	29	145	1,900.00	3,142.17
Argentina	31	0	131	0	4,210.97	.00
E Europe	269	263	1,582	1,476	5,882.07	5,613.20
EC-12	269	263	1,582	1,476	5,882.07	5,613.20
United Kingdom	2	8	15	14	7,437.60	1,799.13
Netherlands	51	5	135	23	2,648.04	4,677.60
Belgium and Luxembourg	0	7	0	37	.00	5,220.28
France	3	0	40	3	19,369.67	.00
Germany	203	203	1,323	1,272	5,517.64	6,266.97
Spain, incl Canary Is	10	23	69	102	6,816.20	4,448.39
Italy	0	2	0	4	.00	1,970.00
Greece	0	15	0	21	.00	1,428.27
E Europe	26	0	169	0	5,504.82	.00
Hungary	26	0	169	0	5,504.82	.00
Asia	8,525	14,715	13,004	25,395	1,525.39	1,759.78
W Asia (Mideast)	362	322	2,038	1,685	5,630.53	5,231.74
Turkey	276	189	1,630	931	5,907.05	4,925.85
Syria	0	5	0	13	.00	2,676.40
Israel, incl Gaza	86	128	408	740	4,743.12	5,789.23
S Asia	5,771	11,139	7,037	15,430	1,219.34	1,385.22
India	2,371	5,700	3,041	9,180	1,282.72	1,610.54
Pakistan	3,400	5,439	3,996	6,250	1,175.14	1,149.08
Japan	14	16	183	149	13,070.64	3,900.50
China	1,918	1,994	2,660	5,243	1,386.69	2,629.46
Southeast Asia	43	366	119	878	2,758.93	2,398.16
Thailand	39	306	110	813	2,822.28	2,657.37
Malaysia	4	1	9	3	2,141.25	3,485.00
Singapore	0	18	0	24	.00	1,355.67
Indonesia	0	40	0	35	.00	859.63
Philippines	0	1	0	2	.00	1,900.00
Other East Asia	417	878	968	2,511	2,320.39	2,859.84
Korea, Rep of	74	56	203	204	2,746.00	3,636.95
Hong Kong	328	767	710	2,056	2,169.78	2,716.40
Taiwan	15	55	55	251	3,645.20	3,860.83
Oceania	0	1	0	4	.00	4,335.00
Papua New Guinea	0	1	0	4	.00	4,335.00
Africa	102	172	207	411	2,029.36	2,387.71
N Africa	29	40	45	58	1,598.34	1,461.82
Morocco	0	0	2	0	.00	.00
Egypt	29	40	45	58	1,635.76	1,461.82
Sub-Sahara	73	132	161	352	2,200.59	2,668.29
Nigeria	0	7	2	19	.00	2,773.71
Uganda	0	7	0	22	.00	3,154.67
Rep S Africa	0	11	0	64	.00	5,778.00
Zimbabwe	12	17	23	27	1,879.67	1,566.12
Malawi	61	80	135	221	2,237.49	2,450.38
Developed countries	369	420	2,173	2,434	5,889.36	5,735.47
Developing countries	15,310	24,494	28,044	46,659	1,397.03	1,014.81
Other countries	1,918	1,994	2,660	5,243	1,386.69	2,629.46
Tobacco - unsmg(MT):						
World	226,611	397,994	735,927	1,352,659	3,247.63	3,308.78
Canada	6,173	12,344	16,987	36,638	2,753.37	2,969.05
Latin America	76,026	124,706	234,722	354,353	3,087.39	2,841.51
Mexico	4,206	4,207	15,426	13,452	3,667.69	3,197.45
Central America	7,138	13,963	22,365	39,672	3,133.20	2,835.15
Guatemala	4,115	8,682	11,918	24,827	2,886.31	2,574.59
El Salvador	113	69	516	368	4,570.12	6,332.26
Honduras	1,657	2,418	5,921	8,422	3,573.06	3,482.94

See footnotes at end of table.

Table 17--U.S. agricultural imports: Quantity, value, and unit value by commodity and country, January-December 1991 and 1992--continued

Commodity and country	January-December					
	Quantity		Value (1,000 dol.)		Unit value (\$)	
	1991	1992	1991	1992	1991	1992
Tobacco - unsmg(MT):						
Nicaragua	271	258	725	652	2,679.09	2,865.00
Costa Rica	22	125	123	478	5,590.82	2,586.06
Panama	960	1,381	3,160	4,815	3,292.13	3,486.73
Caribbean	2,527	3,814	7,461	7,372	2,952.59	1,906.59
Jamaica	58	70	66	117	1,146.12	1,571.23
Haiti	35	0	2	0	57.14	.00
Dominican Republic	2,434	3,744	7,393	7,155	3,037.27	1,910.99
S America	62,155	102,592	189,470	293,957	3,048.34	2,862.51
Colombia	1,025	3,258	2,165	9,095	2,112.20	2,754.74
Venezuela	79	337	186	438	2,349.72	1,288.66
Ecuador	297	367	2,017	2,986	6,791.06	8,136.87
Chile	2,406	2,804	9,091	11,751	3,778.68	4,190.73
Brazil	45,801	82,080	140,291	236,327	3,056.38	2,886.54
Paraguay	353	253	1,52	456	1,564.27	1,734.36
Argentina	12,084	13,573	35,157	32,354	2,907.82	2,384.45
W Europe	32,225	37,094	96,487	105,227	2,984.17	2,836.77
EC-12	32,180	37,063	96,457	105,102	2,986.49	2,835.78
Denmark	27	32	55	177	2,037.04	5,531.51
United Kingdom	564	336	2,795	342	4,210.42	2,906.43
Netherlands	149	189	486	217	3,328.17	1,149.78
Belgium and Luxembourg	227	159	203	775	884.25	4,583.96
France	1,934	1,038	2,209	1,530	1,142.20	1,570.55
Germany	1,284	1,822	2,273	2,039	1,770.15	1,117.48
Spain, incl Canary Is	429	2,285	659	2,042	1,536.34	899.83
Portugal	312	810	858	2,354	3,075.03	2,597.43
Italy	8,216	9,875	19,218	18,853	2,339.06	1,809.14
Greece	18,948	20,407	67,589	76,167	3,567.09	3,732.38
Other W Europe	35	31	30	125	862.54	4,021.19
Iceland	0	0	0	5	.00	.00
Austria	0	1	0	9	.00	8,515.00
Switzerland	35	30	30	111	852.84	3,696.20
E Europe	14,435	28,987	50,203	133,074	4,170.63	4,590.81
Hungary	12	10	22	19	1,810.08	1,696.20
Poland	127	1,552	285	1,338	2,249.83	852.25
Yugoslavia	9,556	1,488	43,159	7,138	4,517.50	4,797.28
Albania	0	44	0	132	.00	2,980.88
Bulgaria	4,740	12,832	16,726	59,136	3,528.75	4,608.49
Asia	84,453	159,354	278,102	615,792	3,262.98	3,864.06
W Asia (Mideast)	68,399	123,928	246,871	556,682	3,609.27	4,491.97
Turkey	68,082	123,344	246,180	554,431	3,616.09	4,486.00
Cyprus	12	5	50	20	4,202.25	4,000.00
Syria	0	360	0	931	.00	2,585.79
Lebanon	305	219	530	1,287	2,064.81	6,924.04
Jordan	0	0	0	2	.00	.00
S Asia	2,321	2,192	4,030	2,054	1,736.36	937.03
India	2,303	1,284	3,989	815	1,732.18	634.89
Bangladesh	18	344	41	470	2,271.78	1,367.15
Sri Lanka	0	564	0	768	.00	1,362.54
Japan	19	13	37	37	1,945.53	2,957.92
China	2,240	4,500	4,455	10,346	1,988.87	2,249.05
Southeast Asia	11,180	27,850	22,304	44,993	1,993.24	1,514.85
Thailand	3,219	15,791	9,201	29,412	2,858.27	1,862.55
Malaysia	1	1	5	9	5,428.00	9,311.00
Indonesia	4,018	5,457	9,527	11,736	2,370.96	1,817.55
Philippines	3,952	5,511	3,571	3,836	903.49	683.63
Other East Asia	284	771	405	1,681	1,425.31	2,180.32
Korea, Rep of	75	14	182	5	2,399.42	561.57
Taiwan	208	707	222	1,672	1,069.38	2,209.41
Oceania	115	11	431	63	3,747.89	5,756.36
Australia	0	2	0	21	.00	10,486.00
New Zealand	115	9	431	42	3,747.89	4,703.11
Africa	13,184	35,478	48,985	107,512	3,715.52	3,030.39
Sub-Sahara	13,184	35,478	48,985	107,512	3,715.52	3,030.39
Cameroon	839	54	4,416	680	5,262.98	12,595.75
The Gambia	3	0	53	0	17,800.33	.00
Cent African Rep	107	157	299	511	2,796.59	3,255.39
Zaire	0	58	0	29	.00	495.55
Burundi	0	19	0	93	.00	4,875.79
Kenya	0	284	0	202	.00	710.72
Tanzania	16	50	10	114	500.55	1,895.17
Rep S Africa	138	1,520	427	845	3,084.50	521.57
Zambia	255	129	986	50	3,706.77	454.08
Zimbabwe	3,333	22,451	9,475	51,296	2,842.79	2,790.23
Malawi	8,482	10,646	32,320	43,682	3,828.26	4,103.14
Developed countries	38,570	51,082	114,379	142,810	2,957.81	2,795.70
Developing countries	185,701	342,302	517,093	1,189,503	3,323.05	3,504.22
Other countries	2,240	4,500	4,455	10,346	1,988.87	2,249.05
Tobacco - filler(MT):						
World	199,200	318,557	711,053	1,301,570	3,568.47	4,085.83
Canada	3,948	8,304	14,870	31,822	3,766.38	3,244.14
Latin America	59,919	82,709	218,954	324,724	3,554.34	3,926.10

See footnotes at end of table.

Table 17--U.S. agricultural imports: Quantity, value, and unit value by commodity and country, January-December 1991 and 1992--continued

Commodity and country	January-December					
	Quantity		Value (1,000 dol.)		Unit value (\$)	
	1991	1992	1991	1992	1991	1992
Tobacco - filler(MT):						
Mexico	2,834	3,126	12,485	10,002	4,255.45	3,189.64
Central America	5,936	12,432	20,117	37,541	3,388.95	3,019.71
Guatemala	3,842	9,199	11,888	24,779	3,086.54	2,689.71
El Salvador	113	69	516	368	4,570.12	5,332.26
Honduras	1,196	1,990	4,203	6,958	3,514.50	3,496.39
Nicaragua	154	91	437	285	2,839.69	3,128.89
Costa Rica	11	155	23	468	2,122.91	3,018.36
Panama	620	928	3,078	4,683	4,964.36	5,046.53
Caribbean	1,743	2,020	4,367	4,504	2,505.27	2,229.56
Dominican Republic	1,743	2,020	4,367	4,504	2,505.27	2,229.56
S America	48,305	65,131	181,885	272,677	3,681.14	4,186.59
Colombia	824	2,771	1,822	8,843	2,211.77	3,191.43
Venezuela	78	135	186	367	2,349.72	2,643.19
Ecuador	83	120	191	345	2,303.82	2,875.16
Chile	2,400	2,778	9,082	11,686	3,784.18	4,206.76
Brazil	36,356	62,159	136,063	221,378	3,742.51	4,244.29
Paraguay	353	263	552	466	1,564.27	1,734.36
Argentina	8,211	6,805	34,099	29,611	3,701.98	4,288.39
M Europe	30,894	28,402	95,275	100,994	3,083.84	3,555.88
EC-12	30,859	28,371	95,245	100,878	3,085.45	3,555.68
Denmark	27	17	55	144	2,037.04	8,496.82
United Kingdom	663	336	2,703	842	4,212.35	2,505.43
Netherlands	137	189	482	217	3,581.10	1,149.78
Belgium and Luxembourg	227	169	203	775	894.25	4,583.96
France	1,483	785	1,485	1,378	1,001.56	1,754.87
Germany	1,238	1,123	2,241	1,615	1,809.82	1,438.31
Spain, incl Canary Is	265	482	600	1,075	2,265.58	2,229.84
Portugal	312	671	959	2,219	3,075.03	3,307.32
Italy	8,070	6,814	19,064	17,740	2,362.34	2,603.45
Greece	18,437	17,765	67,353	74,873	3,653.13	4,209.90
Other M Europe	35	31	30	116	862.64	3,741.13
Austria	0	1	0	9	.00	8,515.00
Switzerland	35	30	30	107	562.54	3,582.00
E Europe	14,240	27,289	60,129	132,031	4,222.54	4,839.26
Hungary	12	10	22	19	1,810.08	1,896.20
Poland	127	247	285	510	2,249.83	2,064.18
Yugoslavia	9,351	1,488	43,095	7,138	4,603.69	4,787.28
Albania	0	44	0	132	.00	2,990.89
Bulgaria	4,740	12,832	16,725	59,136	3,526.76	4,608.49
Asia	77,313	144,601	274,691	608,102	3,552.97	4,205.38
M Asia (Mideast)	64,548	123,574	245,348	556,187	3,795.14	4,900.84
Turkey	64,606	122,990	244,741	553,937	3,784.08	4,503.82
Cyprus	12	5	50	20	4,202.25	4,000.00
Syria	0	360	0	931	.00	2,586.79
Lebanon	130	219	557	1,297	4,284.61	5,924.04
Jordan	0	0	0	2	.00	.00
S Asia	1,807	441	3,859	1,227	2,140.34	2,781.48
India	1,789	85	3,827	201	2,139.02	2,341.52
Bangladesh	18	105	41	348	2,271.78	2,230.51
Sri Lanka	0	189	0	677	.00	3,409.52
Japan	19	19	31	53	1,649.83	2,549.08
China	2,055	3,379	4,407	9,580	2,144.64	2,836.22
Southeast Asia	8,535	16,423	20,536	39,384	2,417.79	2,396.08
Thailand	3,199	8,895	9,190	26,527	2,872.86	2,982.22
Malaysia	1	1	6	9	6,428.00	9,311.00
Indonesia	3,975	6,174	5,970	10,561	2,256.68	1,710.56
Philippines	1,360	1,353	2,469	2,237	1,815.33	1,689.98
Other East Asia	249	771	401	1,681	1,609.57	2,180.32
Korea, Rep of	61	14	181	9	2,959.80	661.57
Taiwan	188	757	220	1,672	1,171.43	2,208.41
Oceania	115	11	431	63	3,747.88	5,755.36
Australia	0	2	0	21	.00	10,485.00
New Zealand	115	9	431	42	3,747.88	4,703.11
Africa	12,831	27,241	45,693	103,733	3,639.04	3,807.98
Sub-Sahara	12,831	27,241	45,693	103,733	3,639.04	3,807.98
Cameroon	760	41	2,233	135	2,937.96	3,291.93
Cent African Rep	105	157	281	511	2,674.35	3,256.39
Burundi	0	19	0	83	.00	4,875.79
Kenya	0	57	0	88	.00	1,551.40
Tanzania	16	50	10	114	900.56	1,895.17
Rep S Africa	138	143	427	91	3,084.60	653.11
Zambia	265	0	865	0	3,705.77	.00
Zimbabwe	3,073	17,751	8,438	59,547	3,071.37	3,254.55
Malawi	8,473	9,013	33,318	43,180	3,932.24	4,797.51
Developed countries	35,114	35,879	111,034	133,108	3,162.11	3,809.80
Developing countries	162,091	278,305	585,611	1,158,871	3,674.85	4,164.08
Other countries	2,055	3,379	4,407	9,580	2,144.64	2,938.22
Tobacco - srap(MT):						
World	25,630	78,116	12,615	39,967	482.20	511.63
Canada	2,222	4,033	2,114	4,699	951.57	1,165.15
Latin America	15,108	41,145	7,229	21,005	478.50	510.51

See footnotes at end of table.

Table 17--U.S. agricultural imports: Quantity, value, and unit value by commodity and country, January-December 1991 and 1992--continued

Commodity and country	January-December					
	Quantity		Value (1,000 dol.)		Unit value (\$)	
	1991	1992	1991	1992	1991	1992
Tobacco - scrap(MT):						
Mexico	983	902	611	616	619.46	768.54
Central America	1,090	1,306	620	875	601.58	626.87
Guatemala	273	483	60	148	219.21	306.01
Honduras	343	298	386	324	1,126.66	1,087.00
Nicaragua	74	131	91	260	1,232.13	1,967.46
Costa Rica	0	30	0	11	.00	352.50
Panama	340	453	83	192	242.76	291.32
Caribbean	681	1,702	870	1,117	1,277.62	656.14
Jamaica	68	70	66	117	1,146.12	1,671.23
Haiti	35	0	2	0	57.14	.00
Dominican Republic	588	1,632	802	1,000	1,363.13	612.60
S America	12,414	37,246	5,229	18,397	421.21	493.94
Colombia	0	497	0	192	.00	386.73
Venezuela	0	202	0	81	.00	400.12
Brazil	9,531	29,893	4,161	15,434	436.54	516.31
Argentina	2,883	6,654	1,068	2,691	370.53	404.39
W Europe	787	8,346	332	2,545	421.79	424.74
EC-12	787	8,346	332	2,541	421.79	424.93
Denmark	0	15	0	33	.00	2,171.63
United Kingdom	1	0	3	0	2,026.00	.00
Netherlands	12	0	4	0	326.42	.00
France	68	133	27	37	400.26	276.19
Germany	41	685	10	157	243.15	268.27
Spain, incl Canary Is	164	1,802	58	900	958.01	532.94
Portugal	0	239	0	144	.00	604.40
Italy	60	2,950	38	917	658.10	310.81
Greece	441	2,622	190	1,284	430.20	493.34
Other W Europe	0	0	0	3	.00	.00
Switzerland	0	0	0	3	.00	.00
E Europe	195	1,688	74	1,042	380.00	613.88
Poland	0	1,305	0	828	.00	634.76
Yugoslavia	195	0	74	0	380.00	.00
Asia	7,049	14,700	2,827	6,501	401.06	442.23
W Asia (Mideast)	3,688	354	1,489	494	406.39	1,396.01
Turkey	3,524	354	1,430	494	405.71	1,396.01
Lebanon	174	0	68	0	398.96	.00
S Asia	500	1,742	145	778	290.00	446.84
India	500	1,189	145	565	280.00	475.10
Bangladesh	0	188	0	122	.00	650.74
Sri Lanka	0	366	0	81	.00	249.78
Japan	0	0	2	0	.00	.00
China	185	1,218	48	716	258.59	587.70
Southeast Asia	2,631	11,385	1,129	4,512	429.12	396.90
Thailand	20	6,896	10	2,886	624.15	418.31
Indonesia	19	231	17	78	882.63	337.13
Philippines	2,592	4,258	1,102	1,549	425.06	363.86
Other East Asia	35	0	4	0	114.40	.00
Korea, Rep of	15	0	2	0	120.13	.00
Taiwan	20	0	2	0	110.10	.00
Africa	269	8,194	38	3,176	142.86	387.42
Sub-Sahara	269	8,194	38	3,176	142.86	387.42
Zaire	0	68	0	29	.00	496.66
Kenya	0	227	0	113	.00	499.63
Rep S Africa	0	1,477	0	749	.00	507.29
Zambia	0	129	0	60	.00	464.08
Zimbabwe	260	4,700	37	1,750	141.14	372.29
Malawi	9	1,603	2	473	183.67	296.35
Developed countries	3,009	13,856	2,448	8,993	613.63	649.05
Developing countries	22,436	63,041	10,119	30,267	461.01	479.96
Other tobacco(MT):	185	1,219	48	716	258.59	587.70
World	1,721	1,311	12,289	11,122	7,123.21	8,483.56
Canada	3	7	13	17	4,170.00	2,401.00
Latin America	999	852	8,628	8,624	8,636.89	10,122.34
Mexico	289	279	2,430	2,833	8,408.86	10,165.00
Central America	172	166	1,628	1,267	8,467.13	7,570.40
Honduras	118	130	1,331	1,140	11,280.97	8,769.28
Nicaragua	43	36	198	117	4,694.07	3,241.11
Costa Rica	11	0	100	0	9,068.73	.00
Caribbean	103	92	2,225	1,651	21,697.19	17,948.81
Dominican Republic	103	92	2,226	1,651	21,697.19	17,948.81
S America	435	315	2,245	2,883	5,161.69	9,162.43
Colombia	201	0	343	0	1,704.00	.00
Ecuador	214	247	1,826	2,641	8,631.43	10,693.17
Chile	6	26	9	64	1,676.00	2,478.66
Brazil	14	28	68	115	4,892.00	4,119.21
Argentina	0	14	0	62	.00	4,430.00
W Europe	544	346	880	688	1,617.18	1,988.79
EC-12	544	346	880	688	1,617.18	1,973.60
France	383	120	696	216	1,786.80	1,786.70
Germany	5	114	22	264	4,470.80	2,314.77

See footnotes at end of table.

Table 17--U.S. agricultural imports: Quantity, value, and unit value by commodity and country, January-December 1991 and 1992--continued

Commodity and country	January-December					
	Quantity		Value (1,000 dol.)		Unit value (\$)	
	1991	1992	1991	1992	1991	1992
Other tobacco(MT):						
Spain, incl Canary Is	0	1	0	7	0.00	7,206.00
Italy	86	111	114	196	1,327.57	1,765.15
Greece	70	0	47	0	667.68	.00
Other W Europe	0	0	0	5	.00	.00
Iceland	0	0	0	5	.00	.00
Asia	91	53	584	1,189	6,415.34	18,871.19
W Asia (Mideast)	53	0	23	0	439.32	.00
Turkey	52	0	20	0	383.35	.00
Lebanon	1	0	3	0	3,350.00	.00
S Asia	14	9	18	49	1,250.00	5,437.22
India	14	9	18	49	1,250.00	5,437.22
Japan	0	0	4	4	.00	.00
China	0	2	0	39	.00	19,427.80
Southeast Asia	24	52	539	1,097	22,476.38	21,097.69
Indonesia	24	52	539	1,097	22,476.38	21,097.69
Africa	84	43	2,255	804	26,840.82	14,044.12
Sub-Sahara	84	43	2,255	804	26,840.82	14,044.12
Cameroon	79	13	2,183	545	27,630.38	41,938.61
The Gambia	3	0	53	0	17,800.33	.00
Cent African Rep	2	0	18	0	9,214.00	.00
Malawi	0	20	0	59	.00	1,956.80
Developed countries	547	353	896	709	1,637.73	2,008.34
Developing countries	1,174	956	11,363	10,374	9,679.05	10,851.62
Other countries	0	2	0	39	.00	19,427.80
Beverages, ex fruit juices(HL):						
World	12,774,220	13,837,874	1,824,876	2,059,487	142.86	148.83
Canada	2,890,276	3,273,351	173,697	198,102	60.10	60.82
Latin America	2,149,361	2,392,535	189,039	219,774	87.95	91.85
Mexico	1,855,066	2,034,356	151,820	167,098	81.41	82.14
Central America	7,347	5,528	973	492	132.39	75.41
Guatemala	4,100	1,519	698	90	170.20	58.93
Belize	7	0	13	0	1,885.71	.00
El Salvador	2,622	4,282	208	350	79.40	81.72
Honduras	545	727	43	53	78.97	72.72
Panama	73	0	10	0	143.04	.00
Caribbean	51,776	64,131	5,312	6,249	102.89	97.43
Bahamas	0	9	0	1	.00	143.33
Jamaica	28,764	41,539	2,513	3,724	80.83	89.64
Dominican Republic	15,853	17,396	2,015	2,100	127.09	120.69
Leeward & Windward Is	532	255	79	31	148.38	122.11
Trinidad-Tobago	6,627	4,924	605	385	91.34	78.29
Neth Antilles	0	8	0	7	.00	907.13
S America	224,172	287,510	30,835	45,935	137.65	159.77
Colombia	2,162	2,516	136	234	62.77	92.98
Venezuela	48,322	35,494	2,904	2,190	60.09	61.71
Ecuador	0	191	0	13	.00	70.37
Peru	4,144	3,722	284	241	68.83	64.74
Bolivia	65	489	4	44	67.94	90.91
Chile	122,240	178,844	21,317	34,145	174.38	189.86
Brazil	30,730	48,352	3,587	5,764	116.73	119.21
Paraguay	63	0	11	0	166.67	.00
Uruguay	79	89	14	16	182.45	177.98
Argentina	16,367	16,813	2,578	3,287	157.51	195.50
W Europe	6,711,571	7,299,812	1,344,403	1,526,059	200.31	209.05
EC-12	6,668,687	7,281,309	1,338,414	1,522,455	200.70	209.09
Denmark	60,497	69,107	5,278	6,817	87.25	98.64
United Kingdom	412,660	450,583	40,241	44,154	97.51	97.89
Ireland	330,198	367,859	30,766	36,324	93.17	98.74
Netherlands	2,644,751	2,854,118	306,883	324,546	116.03	113.31
Belgium and Luxembourg	9,914	18,213	2,438	4,177	245.96	229.33
France	755,228	843,091	449,480	529,604	594.37	628.17
Germany	1,182,064	1,230,818	137,752	146,214	116.53	118.79
Spain, incl Canary Is	183,863	193,228	67,152	71,705	365.23	371.09
Portugal	85,411	83,985	22,888	25,254	267.67	300.69
Italy	985,536	1,134,904	272,420	328,657	276.42	285.59
Greece	17,565	25,402	3,116	5,004	177.38	196.89
Other W Europe	42,884	18,509	5,889	3,603	138.65	184.73
Iceland	9,246	5,157	767	541	82.91	104.70
Sweden	5,984	106	582	46	97.21	437.35
Norway	5,652	3,788	632	498	111.81	131.62
Finland	0	36	0	3	.00	79.86
Austria	4,560	4,546	833	708	182.61	155.75
Switzerland	17,345	4,470	2,799	1,747	161.34	390.94
Gibraltar	0	392	0	59	.00	150.70
Malta, Gozo	97	0	377	0	3,880.50	.00
E Europe	105,636	96,444	11,747	11,287	111.20	117.03
Former Czechoslovakia	24,244	16,072	2,263	1,443	93.36	89.80
Hungary	19,717	21,367	2,853	3,318	144.70	155.27
Poland	2,093	3,642	256	437	122.17	119.88
Yugoslavia	36,488	16,826	3,678	1,685	98.07	100.13
Romania	13,493	5,257	1,391	746	103.12	119.28

See footnotes at end of table.

Table 17--U.S. agricultural imports: Quantity, value, and unit value by commodity and country, January-December 1991 and 1992--continued

Commodity and country	January-December					
	Quantity		Value (1,000 dol.)		Unit value (\$)	
	1991	1992	1991	1992	1991	1992
Beverages, ex fruit juices(HL):						
Bulgaria	9,801	8,804	1,405	1,122	146.29	127.43
Former USSR	1,040	2,486	140	407	134.76	163.82
Asia	526,661	524,011	55,397	56,780	105.21	108.38
W Asia (Mideast)	6,886	10,237	1,584	2,282	225.71	222.94
Turkey	0	104	0	54	.00	917.98
Cyprus	612	545	110	155	179.80	284.68
Lebanon	531	358	38	46	71.30	127.13
Israel, inc Gaza	5,589	8,847	1,345	2,000	236.37	223.85
Saudi Arabia	54	82	62	11	1,144.00	135.24
Oman	0	200	0	16	.00	81.67
S Asia	6,255	7,322	691	848	110.40	115.85
India	6,189	7,322	671	848	108.71	115.85
Pakistan	66	0	20	0	231.98	.00
Japan	230,164	241,491	28,971	29,321	126.87	121.41
China	82,172	84,197	7,437	7,077	80.68	84.05
Southeast Asia	84,640	87,098	7,831	8,410	92.62	96.55
Burma (Myanmar)	431	0	70	0	163.10	.00
Thailand	47,649	55,897	5,074	5,861	106.49	106.65
Malaysia	119	1,078	28	105	235.81	87.01
Singapore	23,663	20,427	1,731	1,635	73.44	75.14
Indonesia	243	26	38	5	195.14	199.65
Philippines	12,635	9,671	890	304	70.42	83.12
Other East Asia	106,444	93,665	8,914	8,852	83.74	84.51
Korea, Rep of	30,570	24,941	3,066	3,240	100.31	129.80
Hong Kong	40,072	31,478	2,597	2,308	64.80	73.32
Taiwan	35,802	37,245	3,251	3,305	80.81	85.73
Oceania	385,351	238,919	49,777	44,399	128.17	185.83
Australia	324,972	167,139	44,605	39,415	137.26	229.84
New Zealand	60,379	71,684	5,172	5,980	85.66	82.72
S Pacific Is, n e c	0	36	0	17	.00	457.61
French Pacif Is	0	36	0	9	.00	253.33
Other Pac Is, n e c	0	24	0	29	.00	1,189.67
Africa	4,424	10,316	677	2,668	153.00	258.67
N Africa	633	381	90	66	141.72	173.08
Morocco	346	224	62	49	178.48	219.99
Algeria	0	5	0	1	.00	283.20
Egypt	287	152	28	15	97.38	100.33
Sub-Sahara	3,791	9,935	587	2,602	154.88	261.96
Mali	0	626	0	73	.00	116.31
Sierra Leone	0	95	0	19	.00	201.71
Ivory Coast	3,091	3,082	470	475	152.06	154.14
Ghana	111	0	8	0	75.67	.00
Niger	5	0	2	0	489.00	.00
Togo	0	610	0	90	.00	147.75
Nigeria	113	394	19	38	169.68	96.69
Gabon	0	82	0	8	.00	81.75
Burkina (Upper Volta)	100	0	14	0	143.75	.00
Congo (Brazzaville)	198	286	21	35	108.18	123.12
Mauritius	0	49	0	17	.00	341.00
Rep S Africa	173	4,701	51	1,847	286.62	392.87
Developed countries	10,223,224	11,067,125	1,598,244	1,801,673	156.33	162.79
Developing countries	2,458,824	2,686,652	219,186	250,737	88.15	83.33
Other countries	92,172	84,197	7,437	7,077	80.68	84.05
Wine(HL):						
World	2,303,578	2,666,218	914,872	1,086,535	397.15	407.67
Canada	808	1,206	279	227	345.38	188.13
Latin America	165,083	238,108	27,549	42,588	166.83	178.86
Mexico	381	225	70	41	183.41	182.67
Central America	751	0	518	0	689.70	.00
Guatemala	671	0	494	0	736.70	.00
Belize	7	0	13	0	1,885.71	.00
Panama	73	0	10	0	143.04	.00
Caribbean	115	15	53	10	461.56	691.67
Jamaica	0	7	0	3	.00	445.43
Leeward & Windward Is	69	0	18	0	304.35	.00
Trinidad-Tobago	56	0	35	0	627.18	.00
Neth Antilles	0	8	0	7	.00	807.13
S America	163,836	237,868	26,908	42,536	164.24	178.82
Colombia	0	4	0	10	.00	2,446.25
Venezuela	76	0	18	0	238.64	.00
Chile	121,222	179,345	21,154	34,040	174.59	189.80
Brazil	26,104	41,772	3,135	5,200	120.08	124.48
Paraguay	63	0	11	0	166.67	.00
Uruguay	79	89	14	16	182.45	177.98
Argentina	15,282	16,656	2,566	3,271	167.50	193.36
E Europe	1,965,572	2,234,453	843,941	890,891	429.36	443.46
EC-12	1,863,011	2,230,535	842,252	889,056	429.06	443.42
Denmark	313	228	134	80	428.80	394.13
United Kingdom	11,488	14,501	3,967	4,255	347.06	283.46
Ireland	305	0	143	0	458.21	.00
Netherlands	400	872	95	265	238.24	303.61

See footnotes at end of table.

Table 17--U.S. agricultural imports: Quantity, value, and unit value by commodity and country, January-December 1991 and 1992--continued

Commodity and country	January-December					
	Quantity		Value (1,000 dol.)		Unit value (\$)	
	1991	1992	1991	1992	1991	1992
Wine(HL):						
Belgium and Luxembourg	606	1,985	660	1,563	1,088.89	782.66
France	630,630	733,680	442,079	622,551	700.99	712.33
Germany	121,880	130,465	37,142	39,188	304.74	300.37
Spain, incl Canary Is	174,733	175,264	66,034	69,213	377.91	394.30
Portugal	70,606	72,660	21,797	24,341	308.71	336.45
Italy	836,304	1,078,814	267,277	322,915	285.46	299.32
Greece	15,726	22,266	2,903	4,686	184.61	210.45
Other W Europe	2,561	3,918	1,688	1,835	659.60	468.26
Sweden	0	11	0	23	.00	1,847.36
Austria	620	404	400	244	644.68	494.78
Switzerland	1,844	3,021	912	1,511	494.70	600.10
Gibraltar	0	392	0	59	.00	150.70
Malta, Gozo	97	0	377	0	3,890.50	.00
E Europe	73,689	71,205	8,889	8,168	120.63	128.75
Former Czechoslovakia	47	665	18	127	376.08	227.93
Hungary	18,429	21,178	2,833	3,905	145.81	166.03
Yugoslavia	31,304	15,962	3,262	1,640	103.90	102.74
Romania	13,493	6,267	1,391	746	103.12	119.28
Bulgaria	9,416	6,751	1,394	919	148.09	160.41
Former USSR	0	117	12	172	.00	1,470.66
Asia	30,722	29,791	8,471	9,009	275.74	302.40
W Asia (Mideast)	4,435	7,479	1,324	2,030	298.59	271.46
Turkey	0	104	0	64	.00	517.98
Cyprus	404	480	78	144	192.19	299.29
Lebanon	0	0	0	1	.00	.00
Israel, inc Gaza	3,977	6,895	1,185	1,831	297.92	266.62
Saudi Arabia	64	0	62	0	1,144.00	.00
S Asia	0	14	0	2	.00	121.07
India	0	14	0	2	.00	121.07
Japan	21,394	15,806	6,047	5,023	282.64	317.81
China	2,696	4,011	608	839	188.28	209.25
Southeast Asia	462	167	86	36	187.22	231.76
Burma (Myanmar)	431	0	70	0	163.10	.00
Thailand	0	167	0	30	.00	192.18
Singapore	0	0	0	6	.00	.00
Indonesia	31	0	16	0	522.69	.00
Other East Asia	1,735	2,324	506	1,078	291.67	463.76
Korea, Rep of	382	1,838	108	797	282.40	433.61
Hong Kong	211	179	65	166	260.66	926.12
Taiwan	1,142	307	343	115	300.63	374.70
Oceania	67,260	85,975	25,611	32,609	380.77	379.28
Australia	66,896	85,273	25,030	32,162	379.84	377.06
New Zealand	1,364	606	581	402	426.05	563.47
S Pacific Is, n e c	0	36	0	17	.00	467.61
French Pacif Is	0	36	0	9	.00	263.33
Other Pac Is, n e c	0	24	0	29	.00	1,189.67
Africa	444	4,363	120	1,872	271.33	429.17
N Africa	166	229	62	61	316.27	221.37
Morocco	166	224	62	49	316.27	219.99
Algeria	0	5	0	1	.00	283.20
Sub-Sahara	278	4,134	68	1,822	246.09	440.69
Sierra Leone	0	96	0	19	.00	201.71
Niger	6	0	2	0	489.00	.00
Burkina (Upper Volta)	100	0	14	0	149.76	.00
Mauritius	0	34	0	15	.00	437.47
Rep S Africa	173	4,006	61	1,788	296.62	446.58
Developed countries	2,059,184	2,348,244	877,114	1,032,314	426.95	439.61
Developing countries	241,638	312,963	37,251	63,391	154.12	170.67
Other countries	2,696	4,011	608	839	188.28	209.25
Malt beverages(HL):						
World	9,305,102	9,767,679	825,400	863,848	88.70	88.44
Canada	2,406,497	2,477,308	144,349	141,637	60.01	57.17
Latin America	1,658,644	1,881,682	136,774	154,980	82.46	82.37
Mexico	1,581,849	1,793,850	129,890	147,439	82.11	82.19
Central America	6,850	5,693	399	424	68.27	76.77
Guatemala	3,429	1,618	203	60	69.34	68.93
El Salvador	1,876	3,347	163	281	81.49	84.07
Honduras	545	727	43	63	78.97	72.72
Caribbean	46,441	66,267	4,744	5,439	102.15	96.67
Bahamas	0	9	0	1	.00	143.33
Jamaica	26,042	37,834	2,373	3,309	91.13	87.46
Dominican Republic	16,639	16,014	1,086	1,837	127.01	120.98
Leeward & Windward Is	244	46	23	6	82.40	144.20
Trinidad-Tobago	4,616	2,366	362	185	80.14	78.41
S America	24,804	25,882	1,741	1,688	71.03	66.21
Colombia	810	2,109	63	173	77.29	82.01
Venezuela	16,182	16,803	1,068	982	66.01	69.04
Ecuador	0	191	0	13	.00	70.37
Peru	4,134	3,344	281	184	67.89	66.03
Bolivia	66	489	4	44	67.94	60.81
Chile	646	0	64	0	96.76	.00

See footnotes at end of table.

Table 17--U.S. agricultural imports: Quantity, value, and unit value by commodity and country, January-December 1991 and 1992--continued

Commodity and country	January-December					
	Quantity		Value (1,000 dol.)		Unit value (\$)	
	1991	1992	1991	1992	1991	1992
Malt beverages(HL):						
Brazil	2,758	2,946	285	281	103.87	95.36
W Europe	4,562,572	4,862,940	486,252	521,244	106.57	106.54
EC-12	4,532,312	4,833,066	482,807	520,048	106.52	106.50
Denmark	57,239	54,450	4,670	5,999	81.58	93.07
United Kingdom	396,822	426,526	34,576	38,753	89.38	90.86
Ireland	329,287	355,860	30,538	35,258	92.74	98.83
Netherlands	2,637,251	2,854,958	306,088	323,330	116.07	113.25
Belgium and Luxembourg	6,546	12,809	1,550	2,361	236.76	184.33
France	19,573	28,793	2,266	3,373	115.20	117.15
Germany	1,056,904	1,089,791	100,283	106,853	94.70	98.05
Spain, incl Canary Is	1,130	493	90	54	79.69	109.37
Portugal	7,138	4,698	479	329	67.09	69.95
Italy	26,483	30,552	2,044	2,422	77.17	79.26
Greece	1,839	3,136	213	318	115.60	101.43
Other W Europe	30,260	9,274	3,445	1,196	113.85	128.93
Sweden	5,704	16	531	5	93.06	302.19
Norway	5,652	3,746	632	494	111.81	131.78
Finland	0	36	0	3	.00	79.86
Austria	3,940	4,062	433	454	109.92	114.42
Switzerland	14,964	1,424	1,849	231	123.58	162.00
E Europe	31,849	24,607	2,829	2,052	88.82	83.37
Former Czechoslovakia	24,197	15,517	2,246	1,317	92.81	84.86
Hungary	288	189	20	13	69.95	70.11
Poland	2,003	3,245	229	383	114.08	118.03
Yugoslavia	5,176	864	325	45	62.70	51.92
Bulgaria	185	3,073	10	203	54.49	65.92
Former USSR	699	2,369	64	235	91.48	99.28
Asia	329,898	332,340	30,886	31,283	93.62	94.13
W Asia (Mideast)	1,504	2,006	135	168	89.85	83.98
Cyprus	192	65	31	11	159.13	175.84
Lebanon	531	306	38	29	71.30	95.22
Israel, inc Gaza	781	1,635	67	128	85.43	78.22
S Asia	6,169	7,284	671	843	108.71	115.79
India	6,169	7,284	671	843	108.71	115.79
Japan	187,321	197,465	18,932	19,577	101.07	99.14
China	85,547	77,503	6,588	5,908	77.01	76.22
Southeast Asia	32,588	30,840	3,065	3,219	94.04	104.36
Thailand	18,904	20,865	1,996	2,386	105.57	114.34
Singapore	2,193	560	214	68	97.78	104.84
Philippines	11,491	9,324	855	765	74.37	82.01
Other East Asia	16,769	17,242	1,496	1,553	89.18	90.92
Korea, Rep of	15,572	16,213	1,393	1,454	88.89	90.28
Hong Kong	374	163	34	13	89.84	87.84
Taiwan	723	876	69	91	95.23	103.33
Oceania	312,349	152,146	23,733	11,696	75.98	76.87
Australia	253,344	81,170	19,145	6,182	75.57	76.28
New Zealand	59,005	70,976	4,588	5,504	77.75	77.65
Africa	3,594	4,977	513	712	142.67	143.01
N Africa	180	0	8	0	52.35	.00
Morocco	180	0	8	0	52.35	.00
Sub-Sahara	3,414	4,977	503	712	147.43	143.01
Mali	0	626	0	73	.00	116.31
Ivory Coast	3,091	3,082	470	475	152.06	154.14
Ghana	111	0	8	0	75.67	.00
Togo	0	510	0	90	.00	147.75
Nigeria	14	281	4	30	250.00	107.11
Gabon	0	82	0	8	.00	91.75
Congo (Brazzaville)	198	286	21	35	108.18	123.12
Developed countries	7,468,520	7,720,894	673,332	694,282	90.16	89.92
Developing countries	1,751,035	1,969,282	145,479	163,659	83.08	83.10
Other countries	85,547	77,503	6,588	5,908	77.01	76.22
Other beverages(HL):						
World	1,155,540	1,404,977	84,805	109,103	72.59	77.65
Canada	483,971	794,837	29,069	86,238	60.06	70.75
Latin America	325,634	272,835	24,716	22,190	75.90	81.35
Mexico	283,836	240,291	21,959	19,618	77.35	81.54
Central America	746	935	55	59	74.14	79.30
El Salvador	746	935	55	59	74.14	79.30
Caribbean	5,220	7,849	515	799	98.68	101.77
Jamaica	2,722	3,698	239	412	87.98	111.39
Dominican Republic	214	1,982	28	162	132.78	117.34
Leeward & Windward Is	229	210	38	25	167.84	117.38
Trinidad-Tobago	2,055	2,550	209	200	101.34	78.18
S America	35,832	23,780	3,186	1,711	61.02	72.02
Colombia	1,352	403	73	51	54.07	127.05
Venezuela	32,054	18,681	1,833	1,199	57.19	64.11
Peru	10	378	4	57	375.00	180.61
Chile	473	499	98	106	208.15	210.61
Brazil	1,968	3,634	166	284	85.86	78.08
Argentina	75	185	12	16	180.81	108.12
W Europe	183,427	173,019	14,210	13,824	77.47	80.47

See footnotes at end of table.

Table 17--U.S. agricultural imports: Quantity, value, and unit value by commodity and country, January-December 1991 and 1992--continued

Commodity and country	January-December					
	Quantity		Value (1,000 do1.)		Unit value (\$)	
	1991	1992	1991	1992	1991	1992
Other beverages(HL):						
EC-12	173,364	167,708	13,356	12,351	77.04	79.61
Denmark	2,945	4,429	474	728	161.03	164.47
United Kingdom	14,350	9,556	1,678	1,146	116.92	119.98
Ireland	906	999	85	66	129.59	65.88
Netherlands	7,100	8,288	689	952	97.09	114.86
Belgium and Luxembourg	2,762	3,419	229	262	82.81	76.72
France	105,905	80,718	5,134	3,679	48.48	45.68
Germany	1,280	10,563	327	173	256.65	16.42
Spain, incl Canary Is	8,000	17,471	1,028	2,438	128.47	139.54
Portugal	7,667	6,727	612	585	79.82	86.81
Italy	22,749	25,536	3,100	3,920	136.25	130.02
Other W Europe	10,063	5,311	854	573	84.90	107.87
Iceland	8,246	5,167	767	541	82.91	104.70
Sweden	280	79	61	21	181.59	268.39
Norway	0	40	0	6	.00	116.90
Switzerland	537	25	37	6	68.84	240.52
E Europe	98	632	28	68	293.25	107.15
Poland	80	397	27	54	302.22	134.89
Yugoslavia	8	0	2	0	182.36	.00
Former USSR	341	0	54	0	158.08	.00
Asia	165,841	161,880	16,041	16,499	96.66	101.92
W Asia (Mideast)	847	752	95	83	100.12	111.01
Cyprus	16	0	2	0	103.44	.00
Lebanon	0	53	0	15	.00	287.73
Israel, inc Gaza	931	417	93	41	100.06	97.65
Saudi Arabia	0	82	0	11	.00	135.24
Oman	0	200	0	16	.00	81.67
S Asia	86	24	20	3	231.98	129.83
India	0	24	0	3	.00	129.83
Pakistan	86	0	20	0	231.98	.00
Japan	21,449	28,220	3,993	4,720	186.15	167.26
China	3,829	2,583	341	330	86.84	129.03
Southeast Asia	51,590	55,102	4,679	5,155	90.70	91.88
Thailand	28,745	34,874	3,079	3,545	107.10	101.66
Malaysia	119	1,078	28	105	235.81	97.01
Singapore	21,370	19,777	1,516	1,460	70.94	73.85
Indonesia	212	26	22	5	101.41	188.65
Philippines	1,144	347	35	39	90.74	112.87
Other East Asia	87,940	74,088	6,913	6,207	78.60	83.77
Korea, Rep of	14,516	6,890	1,565	978	107.84	142.11
Hong Kong	39,487	31,146	2,508	2,128	63.51	68.35
Taiwan	33,937	36,063	2,839	3,099	83.66	85.94
Oceania	5,742	788	433	94	75.34	118.14
Australia	5,732	696	429	71	74.90	101.86
New Zealand	10	102	3	23	330.70	229.28
Africa	386	976	44	84	113.07	86.27
N Africa	287	152	28	15	87.39	100.33
Egypt	287	152	28	15	87.39	100.33
Sub-Sahara	89	824	16	69	158.54	83.68
Nigeria	89	113	16	8	158.54	70.80
Mauritius	0	15	0	2	.00	122.33
Rep S Africa	0	696	0	59	.00	84.94
Developed countries	595,520	997,987	47,787	75,077	68.72	75.23
Developing countries	465,081	404,307	36,466	33,697	78.24	83.34
Other countries	3,928	2,683	341	330	86.84	123.03
Oilseeds & prods(MT):						
World	2,120,027	2,433,078	974,434	1,219,380	459.63	501.17
Canada	1,059,085	1,260,808	269,654	318,935	254.61	252.96
Latin America	131,378	80,202	115,027	86,156	875.54	1,066.00
Mexico	36,818	33,390	43,064	41,839	1,169.61	1,253.04
Central America	14,576	15,210	14,279	17,398	878.59	1,143.85
Guatemala	6,338	7,586	6,471	9,091	1,020.92	1,182.75
El Salvador	5,930	5,818	5,735	6,838	967.17	1,003.47
Honduras	578	620	630	474	1,088.26	764.40
Nicaragua	1,025	1,059	1,188	1,051	1,170.20	892.68
Costa Rica	704	27	243	944	345.17	34,962.30
Caribbean	4,305	1,836	1,463	554	339.72	301.98
Jamaica	3	19	8	26	3,107.00	1,383.05
Dominican Republic	1,720	12	728	16	423.29	1,327.08
Barbados	2	4	2	7	829.00	1,825.25
Trinidad-Tobago	2,559	1,801	583	505	266.85	280.36
Neth Antilles	21	0	40	0	1,924.09	.00
S America	75,678	39,766	56,222	36,364	742.92	914.45
Colombia	1,014	26	517	88	509.69	3,383.00
Venezuela	824	928	1,118	1,247	1,357.36	1,342.01
Ecuador	820	1,042	590	752	718.91	731.52
Peru	10	7	7	5	668.20	775.00
Chile	8	59	12	147	1,471.13	2,483.83
Brazil	22,462	19,898	27,919	21,732	1,242.96	1,082.17
Paraguay	3,085	823	3,051	825	988.95	1,002.40
Argentina	47,455	16,982	23,009	11,558	484.86	680.62

See footnotes at end of table.

Table 17--U.S. agricultural imports: Quantity, value, and unit value by commodity and country, January-December 1991 and 1992--continued

Commodity and country	January-December					
	Quantity		Value (1,000 dol.)		Unit value (\$)	
	1991	1992	1991	1992	1991	1992
Oilseeds & prods(MT):						
W Europe	200,746	209,136	280,031	310,907	1,444.76	1,530.53
EC-12	186,652	201,811	278,840	308,034	1,469.80	1,526.35
Denmark	907	963	2,064	2,493	2,275.70	2,588.27
United Kingdom	4,666	11,178	3,735	6,860	800.39	612.85
Ireland	0	13	0	56	.00	4,271.98
Netherlands	20,688	38,572	20,560	27,184	989.76	705.01
Belgium and Luxembourg	12,660	6,264	6,122	2,859	472.36	456.49
France	12,254	6,144	8,688	7,184	708.99	1,169.27
Germany	44,071	32,673	25,740	19,346	584.06	593.93
Spain, incl Canary Is	14,816	14,131	34,705	34,339	2,342.41	2,430.02
Portugal	527	1,049	1,497	2,680	2,841.28	2,554.71
Italy	74,770	87,821	173,142	198,771	2,315.67	2,263.36
Greece	892	3,103	2,586	6,263	2,607.03	2,018.56
Other W Europe	14,094	1,325	11,191	2,873	784.02	2,168.09
Sweden	4,202	858	4,842	1,185	1,152.27	1,235.70
Norway	195	220	291	334	1,491.03	1,620.08
Austria	12	61	72	121	6,023.83	1,885.80
Switzerland	9,685	85	5,985	1,232	618.07	14,495.74
E Europe	283	1	54	5	189.81	5,172.00
Poland	282	0	50	0	177.28	.00
Yugoslavia	1	0	4	0	3,752.00	.00
Former USSR	0	60	0	80	.00	1,341.09
Asia	703,160	855,012	285,450	475,174	405.95	555.75
W Asia (Mideast)	3,433	5,088	7,215	10,358	2,101.89	2,035.65
Turkey	2,202	4,030	4,069	7,819	1,847.81	1,840.27
Syria	0	3	0	3	.00	1,000.00
Lebanon	455	603	1,043	992	2,281.71	1,645.87
Israel, inc Gaza	754	413	2,082	1,605	2,761.63	3,645.12
Jordan	22	38	21	33	954.00	855.85
Saudi Arabia	0	1	0	5	.00	5,377.00
S Asia	26,785	40,497	21,311	20,819	785.63	516.56
India	24,147	38,056	19,600	19,556	811.70	514.14
Pakistan	48	2	48	2	999.69	851.50
Nepal	2,561	2,439	1,627	1,351	635.24	553.86
Sri Lanka	29	0	36	0	1,243.48	.00
Japan	6,772	4,361	18,582	15,283	2,743.98	3,504.57
China	2,057	1,786	3,064	3,447	1,484.57	1,929.80
Southeast Asia	662,517	800,574	232,214	419,783	350.50	524.35
Burma (Myanmar)	1,969	1,739	1,161	1,047	539.54	602.11
Thailand	1,060	1,857	1,573	2,077	1,484.34	1,118.40
Malaysia	240,859	258,947	84,981	124,586	352.82	482.28
Singapore	3,325	2,727	.370	3,324	1,013.90	1,218.87
Indonesia	48,239	85,628	14,818	42,217	307.21	489.02
Philippines	367,071	449,675	126,311	246,232	344.10	547.58
Other East Asia	1,696	2,706	3,074	5,384	1,926.23	1,989.67
Macao	34	0	59	0	1,747.50	.00
Korea, Rep of	42	47	107	143	2,542.17	3,048.34
Hong Kong	788	1,385	1,480	2,411	1,877.57	1,740.61
Taiwan	732	1,274	1,428	2,830	1,951.57	2,221.98
Oceania	7,547	13,321	3,695	6,055	489.61	454.65
Australia	2,817	8,958	2,118	4,638	751.79	517.72
New Zealand	115	40	134	52	1,168.88	1,297.13
Micronesia	4,615	4,323	1,443	1,365	312.66	315.84
Africa	17,818	10,539	10,523	12,078	590.58	1,145.03
N Africa	5,800	4,476	7,455	10,483	1,285.32	2,341.99
Morocco	2,238	2,721	1,815	5,607	810.99	2,060.60
Algeria	17	0	38	0	2,258.76	.00
Tunisia	3,514	1,752	5,577	4,870	1,587.19	2,778.75
Egypt	31	3	24	6	776.45	1,902.33
Sub-Saharan	12,018	6,063	3,068	1,595	255.29	263.12
Sudan	31	0	29	0	941.87	.00
Senegal	8,699	3,665	1,568	751	180.29	204.93
Mali	960	0	171	0	178.00	.00
Guinea	0	20	0	7	.00	374.40
Sierra Leone	14	7	13	3	936.21	400.00
Ivory Coast	120	2,073	41	434	342.32	209.37
Ghana	61	56	85	26	1,401.03	458.70
Togo	0	6	0	2	.00	358.50
Nigeria	41	145	39	145	943.54	999.81
Ethiopia	1,051	0	589	0	568.81	.00
Kenya	0	70	0	142	.00	2,025.53
Seychelles	1,000	0	333	0	332.80	.00
Mauritius	2	0	7	0	3,542.50	.00
Madagascar	1	0	27	0	27,000.00	.00
Rep S Africa	15	20	63	83	4,205.33	4,163.25
Zimbabwe	20	1	81	2	4,047.50	1,509.00
Malawi	3	0	12	0	3,801.67	.00
Developed countries	1,270,314	1,477,736	582,664	651,403	458.68	440.81
Developing countries	847,656	853,557	386,716	554,540	458.68	582.03
Other countries	2,057	1,786	3,054	3,447	1,484.57	1,929.80

See footnotes at end of table.

Table 17--U.S. agricultural imports: Quantity, value, and unit value by commodity and country, January-December 1991 and 1992--continued

Commodity and country	January-December					
	Quantity		Value (1,000 dol.)		Unit value (\$)	
	1991	1992	1991	1992	1991	1992
Oilseeds & oilnuts(MT):						
World	409,453	429,069	139,884	136,756	341.88	321.83
Canada	348,535	360,411	80,249	71,752	230.24	199.08
Latin America	42,594	34,284	46,503	42,884	1,093.31	1,250.83
Mexico	22,319	18,762	26,286	25,288	1,177.73	1,346.21
Central America	13,827	15,096	13,944	17,188	1,008.49	1,138.58
Guatemala	6,338	7,575	6,471	9,080	1,020.82	1,182.65
El Salvador	6,882	6,717	5,644	5,646	858.48	887.61
Honduras	578	520	629	474	1,087.42	764.40
Nicaragua	1,025	1,050	1,199	1,051	1,170.20	962.69
Costa Rica	4	22	2	936	507.50	42,568.27
Caribbean	145	12	33	15	229.81	1,327.08
Dominican Republic	145	12	33	16	229.81	1,327.08
S America	6,243	414	6,239	422	999.40	1,019.61
Colombia	0	18	0	18	.00	1,011.11
Venezuela	104	119	90	116	868.10	875.38
Ecuador	15	0	10	0	562.53	.00
Peru	10	7	7	5	569.20	775.00
Chile	8	21	6	27	801.00	1,252.75
Brazil	161	79	135	79	840.08	1,002.78
Argentina	5,945	170	5,991	177	1,007.58	1,098.33
W Europe	2,423	2,355	2,071	2,061	854.79	864.16
EC-12	2,407	2,335	2,034	2,029	844.85	868.88
Denmark	4	30	6	70	1,486.75	2,340.37
United Kingdom	111	0	114	10	1,023.19	.00
Ireland	0	11	0	16	.00	1,428.00
Netherlands	2,248	1,823	1,855	1,461	824.88	757.62
Belgium and Luxembourg	0	307	0	300	.00	875.83
France	14	28	10	40	747.21	1,427.83
Germany	22	3	37	20	1,569.32	6,592.67
Spain, incl Canary Is	5	22	6	72	1,135.00	9,272.64
Italy	0	0	0	25	.00	.00
Greece	3	6	7	15	2,241.57	2,787.00
Other W Europe	16	50	38	32	2,348.25	643.90
Austria	0	45	0	23	.00	504.33
Switzerland	16	5	38	10	2,348.25	1,900.00
Former USSR	0	60	0	80	.00	1,341.08
Asia	9,115	22,915	8,005	17,442	878.37	761.15
W Asia (Mideast)	797	430	898	680	1,125.56	1,581.20
Turkey	223	193	145	265	655.41	1,378.65
Lebanon	22	17	43	34	1,871.08	2,023.65
Israel, inc Gaza	552	220	708	378	1,283.24	1,724.71
S Asia	3,980	14,807	2,703	9,732	677.45	663.70
India	1,381	12,446	1,028	8,379	744.63	673.22
Pakistan	48	2	48	2	999.69	851.50
Nepal	2,551	2,439	1,627	1,351	635.24	553.96
Japan	82	198	250	323	3,043.06	2,337.32
China	1,415	1,213	1,643	1,886	1,160.63	1,637.39
Southeast Asia	2,310	5,456	1,619	3,281	700.68	601.35
Burma (Myanmar)	1,959	1,739	1,161	1,047	589.54	602.11
Thailand	38	146	45	163	1,171.34	1,114.13
Malaysia	2	3,324	8	1,800	4,170.00	571.63
Singapore	153	224	273	134	1,784.33	600.34
Indonesia	0	9	0	13	.00	1,496.00
Philippines	148	14	132	23	891.94	1,661.78
Other East Asia	520	791	894	1,440	1,718.95	1,820.91
Macao	18	0	20	0	1,124.28	.00
Korea, Rep of	19	2	32	10	1,652.58	4,808.00
Hong Kong	186	381	366	795	2,074.76	2,085.58
Taiwan	287	408	456	636	1,535.77	1,559.10
Oceania	2,528	2,751	1,814	1,654	757.21	599.21
Australia	2,512	2,757	1,801	1,650	756.57	588.64
New Zealand	16	4	14	4	857.31	993.25
Africa	4,318	253	1,240	283	287.25	1,119.35
N Africa	30	0	22	0	735.67	.00
Egypt	30	0	22	0	735.67	.00
Sub-Sahara	4,288	253	1,218	283	284.11	1,119.35
Sudan	31	0	29	0	841.87	.00
Senegal	3,135	65	522	36	166.60	547.20
Ivory Coast	52	0	21	0	395.19	.00
Ghana	0	3	0	1	.00	447.33
Nigeria	18	114	20	109	1,126.11	803.48
Ethiopia	1,051	0	599	0	569.91	.00
Kenya	0	70	0	142	.00	2,035.63
Madagascar	1	0	27	0	27,000.00	.00
Zimbabwe	0	1	0	2	.00	1,503.00
Developed countries	354,120	355,915	85,192	76,169	240.57	208.15
Developing countries	53,917	55,941	53,148	59,001	985.74	1,035.82
Other countries	1,415	1,213	1,643	1,966	1,160.63	1,637.39

See footnotes at end of table.

Table 17--U.S. agricultural imports: Quantity, value, and unit value by commodity and country, January-December 1991 and 1992--continued

Commodity and country	January-December					
	Quantity		Value (1,000 dol.)		Unit value (\$)	
	1991	1992	1991	1992	1991	1992
Flaxseed(MT):						
World	126,566	153,094	25,268	24,567	199.64	160.47
Canada	126,566	152,837	25,263	24,295	199.60	158.96
W Europe	0	257	5	271	.00	1,055.28
EC-12	0	257	5	271	.00	1,055.28
Belgium and Luxembourg	0	254	0	259	.00	895.25
France	0	3	0	8	.00	2,500.67
Germany	0	0	5	11	.00	.00
Developed countries	126,566	153,094	25,268	24,567	199.64	160.47
Mustard seeds(MT):						
World	55,265	55,724	17,391	14,775	314.51	265.15
Canada	55,263	55,719	17,355	14,764	314.06	264.96
Latin America	32	0	32	0	885.47	.00
Mexico	32	0	32	0	885.47	.00
Asia	0	1	4	7	.00	7,405.00
Japan	0	0	4	5	.00	.00
Other East Asia	0	1	0	2	.00	2,285.00
Taiwan	0	1	0	2	.00	2,285.00
Oceania	0	4	0	4	.00	893.25
New Zealand	0	4	0	4	.00	893.25
Developed countries	55,263	55,723	17,359	14,773	314.12	265.11
Developing countries	32	1	32	2	885.47	2,285.00
Rapeseed(MT):						
World	2,115	1,845	813	624	384.60	338.38
Canada	1,995	1,810	742	515	371.77	284.63
Latin America	100	2	36	4	360.00	1,750.50
S America	100	2	36	4	360.00	1,750.50
Chile	0	2	0	4	.00	1,750.50
Argentina	100	0	36	0	360.00	.00
W Europe	20	33	36	105	1,786.80	3,200.64
EC-12	20	33	36	105	1,786.80	3,200.64
Denmark	0	30	0	70	.00	2,340.37
United Kingdom	0	0	5	0	.00	.00
France	1	0	5	2	6,390.00	.00
Germany	19	3	24	8	1,257.84	2,955.67
Italy	0	0	0	25	.00	.00
Developed countries	2,015	1,843	777	621	385.82	336.84
Developing countries	100	2	36	4	360.00	1,750.50
Sesameed(MT):						
World	36,455	34,990	40,543	42,730	1,114.58	1,221.20
Canada	73	31	135	38	1,848.93	1,238.81
Latin America	35,861	33,005	39,728	41,470	1,107.89	1,223.08
Mexico	22,225	18,745	26,116	25,235	1,175.04	1,346.27
Central America	13,446	15,024	13,462	16,100	1,000.42	1,071.59
Guatemala	6,325	7,630	6,441	8,831	1,018.34	1,170.55
El Salvador	5,878	5,715	5,636	5,643	958.88	987.49
Honduras	578	620	629	474	1,087.42	764.40
Nicaragua	565	1,059	745	1,051	1,121.51	992.69
S America	189	137	160	134	845.73	980.07
Colombia	0	18	0	18	.00	1,011.11
Venezuela	104	119	90	115	868.10	875.38
Brazil	85	0	70	0	818.35	.00
W Europe	114	4	112	12	980.77	2,972.25
EC-12	114	4	112	12	980.77	2,972.25
United Kingdom	111	0	105	0	958.58	.00
Greece	3	4	5	12	1,801.67	2,972.25
Asia	384	848	640	955	1,565.86	1,126.23
W Asia (Mideast)	37	17	73	34	1,978.00	2,023.65
Turkey	14	0	28	0	2,031.28	.00
Lebanon	22	17	43	34	1,971.09	2,023.65
Israel, Inc Gaze	1	0	1	0	1,384.00	.00
S Asia	129	649	112	518	858.32	788.42
India	112	649	98	518	874.55	788.42
Pakistan	17	0	14	0	826.59	.00
Japan	80	55	231	194	2,890.15	2,991.03
China	82	52	135	90	1,642.69	1,735.19
Southeast Asia	17	51	24	75	1,412.35	1,464.67
Thailand	17	51	23	73	1,323.65	1,432.05
Singapore	0	0	2	2	.00	.00
Other East Asia	39	15	65	44	1,665.41	2,950.07
Macao	18	0	20	0	1,124.28	.00
Hong Kong	18	8	38	24	2,130.51	2,646.67
Taiwan	3	6	5	20	2,121.00	3,405.17
Oceania	16	16	13	9	797.50	538.75
Australia	16	16	13	9	797.50	538.75
Africa	17	184	15	245	913.35	1,330.35
Sub-Sahara	17	184	15	245	913.35	1,330.35
Nigeria	17	114	15	103	913.35	903.48
Kenya	0	70	0	142	.00	2,025.53
Developed countries	284	116	492	253	1,732.87	2,183.87
Developing countries	35,099	34,822	40,016	42,386	1,108.51	1,217.22
Other countries	82	52	135	90	1,642.69	1,735.19

See footnotes at end of table.

Table 17--U.S. agricultural imports: Quantity, value, and unit value by commodity and country, January-December 1991 and 1992--continued

Commodity and country	January-December					
	Quantity		Value (1,000 dol.)		Unit value (\$)	
	1991	1992	1991	1992	1991	1992
Soybeans(MT):						
World	121,480	69,516	25,882	15,688	221.28	225.67
Canada	121,084	68,048	26,322	14,809	217.38	214.78
Latin America	8	17	6	18	801.00	1,091.41
S America	8	17	6	18	801.00	1,091.41
Chile	8	17	6	18	801.00	1,091.41
W Europe	13	25	3	21	185.46	835.72
EC-12	13	25	3	21	185.46	835.72
France	13	25	3	21	185.46	835.72
Asia	375	526	551	400	1,468.64	1,588.14
Japan	2	57	15	10	7,359.50	2,017.58
China	60	49	56	40	938.78	1,719.04
Southeast Asia	0	3	0	4	.00	1,433.33
Singapore	0	3	0	4	.00	1,433.33
Other East Asia	313	417	480	637	1,532.56	1,527.79
Korea, Rep of	19	2	30	10	1,575.31	4,808.00
Hong Kong	0	16	0	18	.00	1,149.88
Taiwan	294	389	450	609	1,529.80	1,526.50
Developed countries	121,039	69,030	25,339	14,945	217.50	216.50
Developing countries	321	437	486	559	1,514.33	1,507.83
Other countries	60	49	56	84	898.78	1,719.04
Sunflower seeds(MT):						
World	43,751	78,564	10,789	17,053	246.60	217.05
Canada	42,721	78,317	10,137	15,587	237.28	211.79
Latin America	385	8	124	18	313.85	2,410.63
Mexico	6	0	3	0	568.33	.00
Central America	2	0	4	0	2,103.00	.00
El Salvador	2	0	4	0	2,183.00	.00
S America	387	8	116	19	300.31	2,410.63
Chile	0	1	0	3	.00	3,483.00
Argentina	387	7	116	16	300.31	2,257.43
W Europe	0	14	23	58	.00	4,881.71
EC-12	0	14	23	58	.00	4,881.71
United Kingdom	0	0	2	10	.00	.00
Ireland	0	11	0	16	.00	1,420.00
Netherlands	0	3	20	33	.00	11,112.67
France	0	0	0	10	.00	.00
Greece	0	0	1	0	.00	.00
Asia	516	225	485	375	787.05	1,665.88
W Asia (Mideast)	504	214	438	355	871.14	1,658.34
Israel, Incl Gaza	504	214	438	355	871.14	1,658.64
China	109	0	40	0	356.82	.00
Southeast Asia	3	9	6	16	1,928.67	1,727.78
Philippines	3	9	6	16	1,928.67	1,727.78
Other East Asia	0	2	0	4	.00	2,162.00
Taiwan	0	2	0	4	.00	2,162.00
Oceania	1	0	4	4	3,567.00	.00
Australia	1	0	4	4	3,567.00	.00
Africa	18	0	17	0	844.44	.00
N Africa	18	0	17	0	844.44	.00
Egypt	18	0	17	0	844.44	.00
Developed countries	43,226	78,545	10,602	17,014	245.28	216.51
Developing countries	416	19	147	38	352.88	2,051.00
Other countries	109	0	40	0	356.82	.00
Other oilseeds & oilnuts(MT):						
World	23,781	29,336	18,187	20,719	765.20	705.28
Canada	833	2,749	295	743	354.31	270.37
Latin America	6,138	351	6,577	1,373	1,071.51	3,813.02
Mexico	55	17	135	22	2,445.45	1,274.47
Central America	378	72	488	1,088	1,288.42	15,116.00
Guatemala	13	48	30	149	2,276.82	3,105.50
El Salvador	2	2	3	3	1,512.50	1,500.00
Nicaragua	260	0	454	0	1,260.16	.00
Costa Rica	4	22	2	836	507.50	42,558.27
Caribbean	145	12	33	16	228.81	1,327.08
Dominican Republic	145	12	33	16	228.81	1,327.08
S America	5,559	250	5,821	248	1,055.08	880.12
Ecuador	15	0	10	0	662.53	.00
Peru	10	7	7	5	668.20	775.00
Chile	0	1	0	2	.00	2,000.00
Brazil	76	79	56	79	864.38	1,002.78
Argentina	5,458	153	5,838	161	1,069.70	987.02
W Europe	2,276	2,052	1,883	1,583	831.51	771.48
EC-12	2,260	2,002	1,855	1,551	820.77	774.66
Denmark	4	0	6	0	1,456.75	.00
Netherlands	2,248	1,925	1,834	1,427	815.05	741.48
Belgium and Luxembourg	0	53	0	47	.00	585.79
France	0	0	2	0	.00	.00
Germany	3	0	7	0	2,475.67	.00
Spain, Incl Canary Is	5	22	6	72	1,135.00	3,272.64
Greece	0	2	0	5	.00	2,256.50
Other W Europe	16	50	38	32	2,349.25	643.90

See footnotes at end of table.

Table 17--U.S. agricultural imports: Quantity, value, and unit value by commodity and country, January-December 1991 and 1992--continued

Commodity and country	January-December					
	Quantity		Value (1,000 dol.)		Unit value (\$)	
	1991	1992	1991	1992	1991	1992
Other oilseeds & oilnuts(MT):						
Austria	0	45	0	23	0.00	504.33
Switzerland	16	5	38	10	2,348.25	1,800.00
Former USSR	0	60	0	80	.00	1,341.08
Asia	7,740	21,314	5,327	15,263	817.45	716.09
W Asia (Mideast)	256	187	386	281	1,506.37	1,460.13
Turkey	209	187	118	265	563.25	1,378.65
Israel, incl Gaza	47	5	268	24	5,700.25	4,081.00
S Asia	3,851	14,238	2,591	9,214	671.07	647.11
India	1,269	11,797	690	7,851	733.04	666.33
Pakistan	31	2	34	2	1,084.61	851.50
Nepal	2,551	2,439	1,627	1,351	635.24	553.96
Japan	0	16	0	8	.00	500.68
China	1,165	1,112	1,412	1,812	1,212.39	1,629.22
Southeast Asia	2,280	5,393	1,589	3,186	693.79	590.85
Burma (Myanmar)	1,869	1,739	1,151	1,047	589.54	602.11
Thailand	21	95	22	90	1,048.05	943.45
Malaysia	2	3,324	8	1,900	4,170.00	571.63
Singapore	153	221	271	129	1,774.48	581.51
Indonesia	0	9	0	13	.00	1,495.00
Philippines	145	5	125	8	869.88	1,543.00
Other East Asia	168	355	349	752	2,078.65	2,113.45
Korea, Rep of	0	0	2	0	.00	.00
Hong Kong	168	355	348	752	2,068.78	2,113.45
Oceania	2,511	2,741	1,898	1,638	755.83	597.64
Australia	3,485	2,741	1,884	1,638	755.18	597.64
New Zealand	16	0	14	0	857.31	.00
Africa	4,283	69	1,208	38	282.00	556.71
N Africa	12	0	5	0	422.50	.00
Egypt	12	0	5	0	422.50	.00
Sub-Saharan	4,271	69	1,203	38	281.61	556.71
Sudan	31	0	29	0	941.87	.00
Senegal	3,135	66	522	36	166.60	547.20
Ivory Coast	52	0	21	0	395.19	.00
Ghana	0	3	0	1	.00	447.33
Nigeria	1	0	5	0	4,743.00	.00
Ethiopia	1,051	0	599	0	569.81	.00
Madagascar	1	0	27	0	27,000.00	.00
Zimbabwe	0	1	0	2	.00	1,503.00
Developed countries	5,667	7,554	4,353	3,997	768.21	528.42
Developing countries	16,849	20,560	12,491	14,811	733.45	721.72
Other countries	1,455	1,112	1,412	1,812	1,212.39	1,629.22
Oil & waxes-vegetable(MT):						
World	1,207,240	1,419,623	755,863	1,002,353	634.39	706.07
Canada	241,928	327,823	127,667	170,770	527.71	520.92
Latin America	64,927	44,969	85,611	51,248	1,010.54	1,139.63
Mexico	14,500	14,515	16,778	16,568	1,157.10	1,133.52
Central America	748	110	933	207	444.63	1,882.03
Guatemala	0	8	0	10	.00	1,285.50
El Salvador	48	87	82	189	1,808.75	1,848.85
Costa Rica	700	5	241	8	344.24	1,540.00
Caribbean	1,646	114	810	172	491.90	1,507.16
Jamaica	3	19	9	26	3,107.00	1,383.05
Dominican Republic	1,675	0	695	0	441.10	.00
Barbados	2	4	2	7	928.00	1,826.25
Trinidad-Tobago	45	91	63	138	1,407.84	1,519.04
Neth Antilles	21	0	40	0	1,824.09	.00
S America	48,039	50,128	47,691	34,302	992.88	1,136.49
Colombia	1,014	8	517	70	609.59	8,719.76
Venezuela	720	810	1,028	1,131	1,428.03	1,395.87
Ecuador	805	1,042	580	761	719.96	730.08
Chile	0	38	5	120	.00	3,158.63
Brazil	22,281	19,777	27,751	21,554	1,245.39	1,088.86
Paraguay	3,085	823	3,051	825	988.95	1,002.40
Argentina	20,118	7,631	14,749	9,841	733.14	1,289.67
W Europe	194,529	200,659	285,263	308,268	1,470.81	1,535.28
EC-12	180,569	189,394	275,304	305,554	1,524.65	1,532.41
Denmark	868	908	2,009	2,355	2,314.17	2,604.82
United Kingdom	4,539	11,170	3,087	6,595	682.28	590.43
Ireland	0	2	0	45	.00	19,910.00
Netherlands	18,431	36,640	14,685	25,718	1,013.79	701.90
Belgium and Luxembourg	12,918	5,855	5,045	2,549	467.90	428.01
France	8,699	5,094	8,172	7,127	939.44	1,168.56
Germany	44,016	32,549	25,378	19,224	575.55	590.62
Spain, incl Canary Is	14,811	14,109	34,690	34,264	2,342.81	2,428.49
Portugal	527	1,049	1,497	2,680	2,841.28	2,564.71
Italy	74,770	87,821	173,142	198,746	2,315.67	2,263.08
Greece	899	3,087	2,579	5,247	2,608.14	2,016.97
Other W Europe	14,060	1,265	10,859	2,714	779.45	2,145.65
Sweden	4,202	959	4,842	1,180	1,152.27	1,230.48
Norway	195	220	283	334	1,451.03	1,620.08
Austria	12	16	72	98	6,023.83	6,152.44

See footnotes at end of table.

Table 17--U.S. agricultural imports: Quantity, value, and unit value by commodity and country, January-December 1991 and 1992--continued

Commodity and country	January-December					
	Quantity		Value (1,000 dol.)		Unit value (\$)	
	1991	1992	1991	1992	1991	1992
Oils & waxes-vegetable(MT):						
Switzerland	8,651	70	6,762	1,101	587.01	15,733.73
E Europe	1	1	4	5	3,752.00	5,172.00
Yugoslavia	1	0	4	0	3,752.00	.00
Asia	693,926	831,834	276,495	467,007	398.45	549.40
W Asia (Mideast)	2,602	4,470	6,642	8,232	2,168.37	2,065.43
Turkey	1,879	3,837	3,923	7,553	1,982.28	1,868.62
Syria	0	3	0	3	.00	1,000.00
Lebanon	431	415	995	827	2,310.54	2,227.30
Israel, inc. Gaza	171	175	704	711	4,114.62	4,065.30
Jordan	21	38	20	33	938.24	855.85
Saudi Arabia	0	1	0	5	.00	5,377.00
S Asia	22,790	25,606	18,601	11,180	816.17	436.60
India	22,761	25,606	18,564	11,180	815.63	436.60
Sri Lanka	29	0	36	0	1,243.48	.00
Japan	6,679	4,192	18,199	14,778	2,724.83	3,525.18
China	524	552	1,380	1,441	2,212.16	2,563.90
Southeast Asia	560,196	795,118	230,579	416,501	349.26	523.82
Thailand	1,011	1,711	1,513	1,914	1,496.07	1,113.77
Malaysia	240,357	255,623	34,873	122,595	352.79	481.12
Singapore	3,172	2,503	3,087	3,189	975.43	1,274.22
Indonesia	48,233	85,620	14,818	42,204	307.21	492.92
Philippines	366,923	449,651	126,179	245,208	343.88	547.54
Other East Asia	1,035	1,886	2,094	3,875	2,022.89	2,054.64
Macao	16	0	39	0	2,448.63	.00
Korea, Rep of	3	38	12	115	3,843.00	3,026.68
Hong Kong	588	984	1,080	1,573	1,806.73	1,589.08
Taiwan	418	854	963	2,187	2,302.70	2,530.73
Oceania	4,853	9,351	1,758	4,281	352.19	457.78
Australia	139	6,201	184	2,986	1,395.14	481.53
New Zealand	99	36	121	48	1,219.23	1,330.89
Micronesia	4,615	3,114	1,443	1,247	312.66	400.39
Africa	6,876	4,986	8,066	10,773	1,155.20	2,160.72
N Africa	5,770	4,476	7,433	10,483	1,288.18	2,341.89
Morocco	2,238	2,721	1,815	5,607	810.89	2,060.60
Algeria	17	0	38	0	2,258.76	.00
Tunisia	3,514	1,752	5,577	4,870	1,587.19	2,779.75
Egypt	1	9	2	6	2,000.00	1,902.33
Sub-Sahara	1,206	510	633	291	524.74	569.78
Guinea	0	20	0	7	.00	374.40
Sierra Leone	14	7	13	3	836.21	400.00
Ivory Coast	68	373	21	128	301.80	343.18
Ghana	61	53	85	25	1,401.03	459.90
Togo	0	5	0	2	.00	358.50
Nigeria	23	31	18	42	800.65	1,354.03
Seychelles	1,000	0	333	0	332.50	.00
Mauritius	2	0	7	0	3,542.50	.00
Rep S Africa	15	20	63	83	4,205.33	4,163.25
Zimbabwe	20	0	81	0	4,047.50	.00
Malawi	3	0	12	0	3,901.67	.00
Developed countries	443,660	539,196	433,211	487,645	876.45	823.08
Developing countries	752,956	879,955	331,272	603,267	434.18	571.82
Other countries	624	552	1,380	1,441	2,212.16	2,563.90
Castor oil(MT):						
World	34,523	34,018	27,112	16,029	785.33	471.20
Canada	0	1	0	4	.00	4,096.00
Latin America	12,831	9,248	9,649	6,137	752.02	663.56
Mexico	0	138	0	147	.00	1,051.67
Caribbean	0	1	0	1	.00	1,400.00
Jamaica	0	1	0	1	.00	1,400.00
S America	12,831	9,109	9,649	6,888	752.02	857.45
Ecuador	805	1,042	580	761	719.86	730.08
Brazil	12,026	8,067	9,070	5,228	754.17	548.07
W Europe	24	5	37	19	1,534.67	3,772.60
EC-12	24	5	32	19	1,321.33	3,772.60
United Kingdom	2	0	7	4	3,477.00	.00
Germany	22	5	25	14	1,125.36	2,879.60
Other W Europe	0	0	5	0	.00	.00
Switzerland	0	0	5	0	.00	.00
Asia	21,668	24,764	17,425	9,870	804.23	398.55
S Asia	21,616	24,356	17,371	9,549	803.62	382.06
India	21,616	24,356	17,371	9,549	803.62	382.06
Southeast Asia	52	408	55	321	1,057.71	786.06
Thailand	37	212	38	173	1,024.35	816.19
Indonesia	15	0	17	0	1,140.00	.00
Philippines	0	196	0	148	.00	753.48
Developed countries	24	6	37	23	1,534.67	3,826.50
Developing countries	34,498	34,012	27,075	16,006	784.81	470.61
Coconut oil(MT):						
World	390,994	501,466	131,642	272,870	336.62	544.34
Canada	86	347	41	340	478.73	579.07
Latin America	1,500	13	478	8	318.74	617.61

See footnotes at end of table.

Table 17--U.S. agricultural imports: Quantity, value, and unit value by commodity and country, January-December 1991 and 1992--continued

Commodity and country	January-December					
	Quantity		Value (1,000 dol.)		Unit value (\$)	
	1991	1992	1991	1992	1991	1992
Coconut oil(MT):						
Caribbean	1,600	18	478	8	318.74	617.61
Jamaica	0	13	0	8	.00	617.61
Dominican Republic	1,600	0	478	0	318.74	.00
W Europe	635	4,673	711	2,773	1,120.13	593.42
EC-12	635	4,673	711	2,773	1,120.13	593.42
United Kingdom	2	20	5	42	2,671.00	2,121.70
Netherlands	606	3,606	660	2,022	1,073.18	560.79
France	12	12	19	21	1,604.67	1,752.62
Germany	15	1,095	36	687	2,422.53	564.14
Asia	384,118	493,319	128,823	268,602	335.83	544.48
S Asia	33	2	46	7	1,406.79	3,322.60
India	4	2	10	7	2,590.75	3,322.50
Sri Lanka	29	0	36	0	1,243.48	.00
Japan	1,154	0	610	0	528.95	.00
Southeast Asia	382,902	493,317	128,235	268,595	334.90	544.47
Thailand	36	0	34	0	877.66	.00
Malaysia	5,211	7,001	1,858	4,676	356.48	667.80
Singapore	60	13	52	12	593.73	842.54
Indonesia	24,318	48,639	7,655	25,559	314.80	527.39
Philippines	353,278	437,764	118,655	238,308	335.87	544.38
Other East Asia	29	0	31	0	1,077.07	.00
Taiwan	29	0	31	0	1,077.07	.00
Oceania	4,655	3,114	1,437	1,247	319.38	400.38
New Zealand	40	0	44	0	1,094.95	.00
Micronesia	4,615	3,114	1,443	1,247	312.56	400.38
Africa	0	0	2	0	.00	.00
Sub-Sahara	0	0	2	0	.00	.00
Nigeria	0	0	2	0	.00	.00
Developed countries	1,915	5,020	1,407	3,113	734.55	620.08
Developing countries	389,079	496,446	130,235	269,857	334.73	543.58
Cottonseed oil(MT):						
World	55	9,768	59	4,156	1,073.74	425.45
Canada	55	99	59	37	1,073.74	377.44
Latin America	0	3,673	0	1,413	.00	384.66
S America	0	3,673	0	1,413	.00	384.66
Brazil	0	3,673	0	1,413	.00	384.66
Oceania	0	5,997	0	2,705	.00	451.22
Australia	0	5,997	0	2,705	.00	451.22
Developed countries	55	6,095	59	2,743	1,073.74	450.04
Developing countries	0	3,673	0	1,413	.00	384.65
Olive oil(MT):						
World	98,711	114,278	225,830	260,257	2,287.79	2,278.36
Canada	31	1	30	2	858.42	1,964.00
Latin America	1,188	144	2,358	490	1,868.27	3,405.87
Central America	0	8	0	10	.00	1,285.50
Guatemala	0	8	0	10	.00	1,285.50
Caribbean	22	1	43	2	1,938.09	1,600.00
Jamaica	1	1	2	2	2,232.00	1,500.00
Neth Antilles	21	0	40	0	1,824.08	.00
S America	1,176	135	2,315	479	1,968.84	3,544.80
Venezuela	0	14	0	46	.00	3,289.28
Chile	0	21	0	60	.00	2,844.76
Argentina	1,176	100	2,315	373	1,868.84	3,727.71
W Europe	91,100	105,673	212,114	241,510	2,328.36	2,285.44
EC-12	91,100	105,673	212,114	241,510	2,328.36	2,285.44
United Kingdom	1	44	9	85	9,490.00	2,163.77
Netherlands	0	12	0	38	.00	3,165.00
Belgium and Luxembourg	1	0	3	0	3,107.00	.00
France	204	134	668	581	3,274.05	4,333.54
Spain, incl Canary Is	14,742	14,033	34,499	34,062	2,940.17	2,427.30
Portugal	511	862	1,475	2,430	2,887.29	2,818.72
Italy	74,719	87,578	172,968	198,189	2,314.91	2,262.89
Greece	922	2,010	2,492	5,115	2,702.70	2,031.55
Asia	2,086	3,934	4,251	7,909	2,037.63	1,985.01
W Asia (Mideast)	2,086	3,934	4,248	7,909	2,037.41	1,985.01
Turkey	1,844	3,805	3,874	7,447	1,992.60	1,957.04
Lebanon	138	129	358	353	2,531.17	2,737.81
Israel, inc Gaza	3	0	17	6	5,600.00	.00
Saudi Arabia	0	0	0	4	.00	.00
Southeast Asia	1	0	2	0	2,498.00	.00
Thailand	1	0	2	0	2,498.00	.00
Oceania	17	52	32	77	1,851.76	1,477.35
Australia	0	36	0	47	.00	1,297.83
New Zealand	17	16	32	30	1,591.76	1,881.25
Africa	4,279	4,474	7,045	10,478	1,646.45	2,342.07
N Africa	4,279	4,474	7,045	10,478	1,646.45	2,342.07
Morocco	747	2,721	1,427	5,607	1,910.81	2,060.60
Algeria	17	0	38	0	2,258.76	.00
Tunisia	3,514	1,752	5,577	4,870	1,587.19	2,779.75
Egypt	1	1	2	1	2,000.00	1,400.00
Developed countries	91,151	105,726	212,193	241,594	2,327.93	2,285.10
Developing countries	7,560	8,552	13,637	18,772	1,903.82	2,195.07

See footnotes at end of table.

Table 17--U.S. agricultural imports: Quantity, value, and unit value by commodity and country, January-December 1991 and 1992--continued

Commodity and country	January-December					
	Quantity		Value (1,000 dol.)		Unit value (\$)	
	1991	1992	1991	1992	1991	1992
Palm oil(MT):						
World	113,527	102,208	38,567	35,874	339.72	350.89
Canada	0	20	0	11	.00	570.05
Latin America	700	0	239	0	341.24	.00
Central America	700	0	239	0	341.24	.00
Costa Rica	700	0	239	0	341.24	.00
W Europe	1,251	72	991	70	791.93	976.32
EC-12	1,251	72	991	70	791.93	976.32
United Kingdom	0	22	0	19	.00	860.41
Netherlands	1,251	30	991	25	791.93	932.60
Belgium and Luxembourg	0	18	0	21	.00	1,166.44
France	0	2	0	2	.00	1,196.00
Asia	109,047	101,663	36,862	35,636	335.27	350.52
W Asia (Mideast)	0	15	0	13	.00	884.53
Jordan	0	15	0	13	.00	884.53
S Asia	1	0	2	0	1,716.00	.00
India	1	0	2	0	1,716.00	.00
Japan	1,172	501	572	251	487.70	500.29
China	0	2	0	5	.00	2,556.90
Southeast Asia	108,772	101,137	36,282	35,346	333.56	349.48
Malaysia	95,552	88,053	31,814	31,302	334.00	355.45
Singapore	1,585	255	761	228	479.99	892.77
Indonesia	10,034	11,052	2,785	3,253	277.65	294.04
Philippines	1,501	1,757	822	563	513.33	320.62
Other East Asia	2	8	7	20	3,460.00	2,535.38
Korea, Rep of	0	1	0	2	.00	1,517.00
Hong Kong	2	7	7	19	3,460.00	2,666.67
Africa	1,629	453	475	158	291.85	348.59
N Africa	1,491	0	388	0	259.97	.00
Morocco	1,491	0	388	0	259.97	.00
Sub-Sahara	138	453	88	158	636.19	348.59
Guinea	0	20	0	7	.00	374.40
Sierra Leone	14	0	13	0	936.21	.00
Ivory Coast	65	354	19	89	286.50	250.10
Ghana	35	45	39	19	1,113.23	429.00
Togo	0	6	0	2	.00	358.50
Nigeria	23	28	17	40	731.09	1,443.95
Developed countries	2,423	593	1,562	332	644.77	560.44
Developing countries	111,104	101,613	37,005	35,537	333.06	349.73
Other countries	0	2	0	5	.00	2,556.50
Palm kernel oil(MT):						
World	145,718	167,515	55,059	94,903	377.85	566.53
Canada	0	120	0	74	.00	513.32
Latin America	1,028	499	495	154	481.56	309.31
Mexico	0	499	0	151	.00	304.36
S America	1,028	1	495	3	481.56	2,915.00
Colombia	1,000	0	459	0	459.00	.00
Brazil	28	1	37	3	1,259.52	2,915.00
W Europe	7,270	5,155	5,320	5,121	731.80	893.32
EC-12	7,270	4,655	5,320	4,709	731.80	1,011.56
Denmark	50	0	56	0	1,123.54	.00
United Kingdom	22	28	25	39	1,158.68	1,384.89
Netherlands	5,688	4,527	4,768	4,670	838.23	1,009.24
France	1,510	0	466	0	308.46	.00
Germany	0	0	5	0	.00	.00
Other W Europe	0	500	0	412	.00	823.56
Sweden	0	500	0	412	.00	823.56
Asia	136,356	161,686	48,822	89,490	353.05	553.48
Southeast Asia	136,349	161,684	48,814	89,487	358.00	553.47
Thailand	3	0	5	0	1,726.67	.00
Malaysia	124,316	135,681	44,102	76,001	354.76	560.15
Singapore	350	899	228	316	651.93	316.22
Indonesia	5,774	21,409	2,016	11,155	349.17	521.03
Philippines	5,905	3,595	2,462	2,015	416.90	560.53
Other East Asia	6	2	8	3	1,320.00	1,320.00
Hong Kong	6	2	8	3	1,320.00	1,320.00
Oceania	38	20	43	18	1,124.76	890.60
New Zealand	38	20	43	18	1,124.76	890.60
Africa	1,026	35	379	47	369.39	1,333.26
Sub-Sahara	1,026	35	379	47	369.39	1,333.26
Sierra Leone	0	7	0	3	.00	400.00
Ivory Coast	0	17	0	37	.00	2,160.00
Ghana	25	8	47	6	1,788.46	700.00
Nigeria	0	3	0	2	.00	514.67
Seychelles	1,000	0	333	0	332.50	.00
Developed countries	7,308	5,295	5,363	5,212	733.84	984.32
Developing countries	138,410	162,220	49,696	89,691	359.05	552.90
Peanut oil(MT):						
World	1,698	485	1,617	547	952.13	1,104.47
Canada	0	67	0	51	.00	751.92
Latin America	1,494	0	1,331	0	891.10	.00
S America	1,464	0	1,331	0	891.10	.00

See footnotes at end of table.

Table 17--U.S. agricultural imports: Quantity, value, and unit value by commodity and country, January-December 1981 and 1982--continued

Commodity and country	January-December					
	Quantity		Value (1,000 dol.)		Unit value (\$)	
	1981	1982	1981	1982	1981	1982
Peanut oil(MT):						
Argentina	1,484	0	1,331	0	891.10	0.00
W Europe	3	38	13	26	4,319.00	673.29
EC-12	3	38	13	26	4,319.00	673.29
France	3	3	8	5	2,813.00	1,561.00
Germany	0	35	5	21	.00	587.20
Asia	201	390	272	470	1,355.54	1,205.33
Other East Asia	201	390	272	470	1,355.54	1,205.33
Hong Kong	201	389	272	466	1,355.54	1,197.95
Taiwan	0	1	0	4	.00	4,080.00
Developing countries	3	105	13	77	4,319.00	729.85
Developing countries	1,695	390	1,604	470	946.17	1,205.33
Rapeseed oil(MT):						
World	304,646	381,119	148,053	178,251	485.98	467.70
Canada	231,078	310,600	115,018	149,601	487.74	482.16
W Europe	73,568	70,428	33,035	28,448	449.04	403.94
EC-12	63,080	70,428	28,284	28,448	448.32	403.94
United Kingdom	142	9,501	76	4,082	535.81	429.63
Netherlands	6,014	22,950	2,752	9,006	457.54	392.41
Belgium and Luxembourg	12,877	5,802	5,863	2,968	455.30	401.32
France	5,827	5,000	2,241	2,022	384.64	404.40
Germany	38,223	27,076	17,341	10,971	453.69	405.20
Portugal	7	0	11	0	1,557.14	.00
Other W Europe	10,478	0	4,750	0	453.37	.00
Sweden	1,000	0	409	0	409.00	.00
Switzerland	9,478	0	4,341	0	458.06	.00
Developed countries	304,646	381,119	148,053	178,251	485.98	467.70
Soybean oil(MT):						
World	1,559	467	803	289	484.01	639.78
Canada	25	450	6	273	245.77	607.34
Latin America	58	0	28	0	502.84	.00
Mexico	58	0	26	0	502.84	.00
W Europe	1,551	0	745	2	477.41	.00
EC-12	1,551	0	745	2	477.41	.00
France	0	0	0	2	.00	.00
Germany	1,551	0	745	0	477.41	.00
Asia	14	17	22	24	1,584.00	1,403.06
Japan	13	12	20	18	1,553.77	1,520.17
Other East Asia	1	5	2	6	1,977.00	1,122.00
Korea, Rep of	1	0	2	0	1,977.00	.00
Taiwan	0	5	0	6	.00	1,122.00
Developing countries	1,500	462	772	283	482.39	634.57
Developing countries	59	5	31	6	527.83	1,122.00
Sesame oil(MT):						
World	5,852	6,059	17,681	17,541	3,021.43	2,811.46
Canada	9	0	16	0	1,762.55	.00
Latin America	1,375	1,412	2,289	2,285	1,671.80	1,618.41
Mexico	601	539	1,166	1,059	1,840.31	1,864.13
Central America	45	80	88	161	1,851.55	2,006.54
El Salvador	45	80	88	161	1,851.55	2,006.54
S America	729	783	1,044	1,065	1,432.73	1,344.27
Colombia	10	0	19	0	1,800.80	.00
Venezuela	719	783	1,025	1,065	1,425.22	1,344.27
W Europe	36	16	77	39	2,126.36	2,414.84
EC-12	36	16	75	39	2,091.14	2,414.84
France	0	2	2	8	.00	4,096.00
Germany	36	14	74	30	2,042.36	2,174.78
Other W Europe	0	0	1	0	.00	.00
Austria	0	0	1	0	.00	.00
Asia	4,432	4,531	15,290	15,317	3,449.84	3,307.43
W Asia (Mideast)	300	285	650	567	2,165.55	1,988.43
Syria	0	3	0	3	.00	1,000.00
Lebanon	293	281	638	562	2,178.37	1,988.84
Jordan	7	0	12	0	1,671.86	.00
Saudi Arabia	0	1	0	2	.00	1,746.00
S Asia	0	0	3	0	.00	.00
India	0	0	3	0	.00	.00
Japan	2,784	2,521	11,034	10,301	3,963.23	3,830.09
China	386	162	939	411	2,563.38	2,540.02
Southeast Asia	281	260	1,100	942	3,780.63	3,621.19
Thailand	173	176	594	537	3,433.72	3,049.36
Malaysia	0	3	0	3	.00	1,080.00
Singapore	112	81	506	402	4,289.23	4,957.80
Other East Asia	671	1,303	1,513	3,086	2,255.52	2,376.23
Macao	16	0	38	0	2,448.63	.00
Korea, Rep of	0	34	0	82	.00	2,718.76
Hong Kong	267	431	549	855	2,055.31	2,007.09
Taiwan	388	838	925	2,138	2,384.65	2,552.19
Developed countries	2,829	2,537	11,125	10,339	3,832.85	3,820.80
Developing countries	2,637	3,260	5,556	6,890	2,110.69	2,113.38
Other countries	386	162	888	411	2,563.38	2,540.02

See footnotes at end of table.

Table 17--U.S. agricultural imports: Quantity, value, and unit value by commodity and country, January-December 1991 and 1992--continued

Commodity and country	January-December					
	Quantity		Value (1,000 dol.)		Unit value (\$)	
	1991	1992	1991	1992	1991	1992
Other vegetable oils(MT):						
World	109,857	102,230	119,441	121,318	1,087.24	1,186.71
Canada	10,643	16,029	12,487	20,177	1,174.17	1,258.79
Latin America	44,742	29,980	49,732	40,761	1,089.18	1,359.59
Mexico	13,841	13,441	15,683	15,211	1,125.83	1,131.68
Central America	3	22	5	36	1,816.67	1,616.18
El Salvador	3	17	3	29	1,116.67	1,677.41
Costa Rica	0	5	2	8	.00	1,640.00
Caribbean	124	99	289	161	2,330.02	1,624.11
Jamaica	2	4	7	15	3,644.60	3,812.25
Dominican Republic	75	0	217	0	2,888.29	.00
Barbados	2	4	2	7	929.00	1,826.25
Trinidad-Tobago	45	91	63	138	1,407.84	1,519.04
S America	30,774	16,418	32,855	25,353	1,067.63	1,544.20
Colombia	4	8	39	70	9,678.25	8,719.75
Venezuela	1	3	3	18	2,728.00	6,199.67
Chile	0	17	5	60	.00	3,546.35
Brazil	10,236	8,036	18,655	14,910	1,822.47	1,855.45
Paraguay	3,085	823	3,051	625	988.95	1,002.40
Argentina	17,448	7,531	11,103	8,469	636.32	1,257.30
W Europe	19,181	14,588	33,220	30,260	1,731.94	2,072.90
EC-12	15,599	13,833	27,018	27,958	1,732.06	2,021.09
Denmark	818	908	1,953	2,365	2,386.95	2,604.82
United Kingdom	4,370	1,555	2,873	2,313	680.37	1,487.66
Ireland	0	2	0	40	.00	19,910.00
Netherlands	4,872	5,415	9,525	9,954	1,954.97	1,838.22
Belgium and Luxembourg	41	35	179	159	4,361.85	4,548.34
France	1,143	941	4,768	4,487	4,171.25	4,767.87
Germany	4,159	4,384	7,147	7,600	1,718.51	1,710.71
Spain, incl Canary Is	69	75	201	201	2,908.62	2,648.70
Portugal	8	187	11	250	1,227.78	1,337.74
Italy	51	243	175	657	3,430.16	2,289.18
Greece	67	87	88	131	1,305.82	1,509.13
Other W Europe	3,582	755	6,202	2,302	1,731.43	3,008.77
Sweden	3,202	459	4,433	768	1,384.40	1,673.75
Norway	195	220	283	334	1,451.03	1,620.08
Austria	12	16	71	88	5,818.17	6,152.44
Switzerland	173	70	1,415	1,101	8,180.14	15,739.73
E Europe	1	1	4	5	3,752.00	5,172.00
Yugoslavia	1	0	4	0	3,752.00	.00
Asia	35,106	41,430	24,627	28,791	701.62	719.07
W Asia (Mideast)	217	236	744	843	3,428.13	3,574.06
Turkey	35	32	49	107	1,409.20	3,333.38
Lebanon	0	6	0	11	.00	1,904.17
Israel, incl Gaza	168	175	587	705	4,088.09	4,032.64
Jordan	14	23	8	20	571.43	853.83
S Asia	1,140	1,248	1,178	1,624	1,033.29	1,301.33
India	1,140	1,248	1,178	1,624	1,033.29	1,301.33
Japan	1,656	1,058	5,963	4,208	3,832.45	3,977.22
China	238	398	391	1,024	1,642.54	2,573.65
Southeast Asia	31,829	38,312	16,091	21,811	505.54	569.90
Thailand	762	1,323	839	1,204	1,100.65	910.42
Malaysia	15,778	24,875	7,089	11,003	448.91	442.35
Singapore	1,059	1,155	1,570	2,232	1,482.65	1,932.46
Indonesia	8,082	4,610	2,344	2,197	280.70	475.66
Philippines	6,138	6,349	4,239	5,174	680.65	814.90
Other East Asia	125	178	260	280	2,077.74	1,574.23
Korea, Rep of	2	3	10	21	4,776.00	6,985.33
Hong Kong	122	155	244	221	2,000.94	1,426.64
Taiwan	1	20	6	38	6,050.00	1,906.30
Oceania	143	168	196	233	1,371.11	1,388.26
Australia	139	168	194	233	1,396.14	1,388.26
New Zealand	4	0	2	0	501.25	.00
Africa	42	24	164	90	3,915.24	3,763.46
N Africa	0	2	0	4	.00	2,153.50
Egypt	0	2	0	4	.00	2,153.50
Sub-Sahara	42	22	164	86	3,915.24	3,809.82
Ivory Coast	2	2	2	3	810.00	1,375.60
Mauritius	2	0	7	0	3,542.50	.00
Rep S Africa	15	20	63	83	4,205.33	4,163.25
Zimbabwe	20	0	81	0	4,047.60	.00
Malawi	3	0	12	0	3,801.67	.00
Developed countries	31,706	32,048	52,626	55,637	1,659.82	1,737.00
Developing countries	77,913	69,784	66,423	64,626	652.53	925.08
Other countries	238	398	391	1,024	1,642.54	2,573.65
Oilseeds & meal(MT):						
World	503,334	590,387	68,587	80,880	136.26	136.99
Canada	468,632	572,574	61,738	76,412	131.74	133.45
Latin America	23,917	10,949	2,913	2,024	121.81	184.85
Mexico	0	12	0	14	.00	1,156.25
Central America	1	4	2	3	1,575.00	750.00
El Salvador	0	4	0	3	.00	750.00

See footnotes at end of table.

Table 17--U.S. agricultural imports: Quantity, value, and unit value by commodity and country, January-December 1991 and 1992--continued

Commodity and country	January-December					
	Quantity		Value (1,000 dol.)		Unit value (\$)	
	1991	1992	1991	1992	1991	1992
Oilcake & meal(MT):						
Honduras	1	0	2	0	1,575.00	0.00
Caribbean	2,514	1,710	620	367	246.43	214.44
Trinidad-Tobago	2,514	1,710	620	367	246.43	214.44
S America	21,402	8,223	2,292	1,540	107.11	177.86
Ecuador	0	0	0	2	.00	.00
Brazil	10	42	23	89	2,303.30	2,350.52
Argentina	21,392	8,181	2,269	1,540	106.08	167.75
W Europe	3,684	82	1,585	577	458.25	6,274.91
EC-12	3,676	82	1,502	451	408.59	5,500.18
Denmark	35	25	50	57	1,415.26	2,284.48
United Kingdom	16	8	524	246	32,760.06	30,716.13
Netherlands	10	4	20	15	2,013.00	3,840.00
Belgium and Luxembourg	41	2	77	11	1,876.80	5,412.00
France	3,541	22	505	17	142.59	760.36
Germany	33	21	326	102	8,876.36	4,867.19
Spain, incl Canary Is	0	0	0	3	.00	.00
Other W Europe	18	10	194	126	10,805.50	12,627.70
Sweden	0	0	0	5	.00	.00
Norway	0	0	8	0	.00	.00
Switzerland	18	10	187	121	10,372.17	12,127.70
E Europe	282	0	50	0	177.28	.00
Poland	282	0	50	0	177.28	.00
Asia	119	263	949	725	7,975.22	2,757.45
W Asia (Mideast)	34	188	675	446	18,856.63	2,372.71
Lebanon	2	170	4	32	1,760.00	185.29
Israel, inc Gaza	31	18	670	415	21,623.13	23,031.57
Jordan	1	0	1	0	1,285.00	.00
S Asia	5	4	7	8	1,471.00	1,907.50
India	5	4	7	8	1,471.00	1,907.50
Japan	11	31	134	183	12,141.73	5,913.52
China	17	11	30	20	1,760.41	1,775.91
Southeast Asia	11	0	16	0	1,488.27	.00
Thailand	11	0	16	0	1,488.27	.00
Other East Asia	41	29	87	59	2,115.05	2,367.07
Korea, Rep of	20	7	64	19	3,182.85	2,563.14
Hong Kong	4	20	19	43	3,292.00	2,131.95
Taiwan	17	2	10	7	582.12	3,682.00
Oceania	166	1,208	23	120	139.87	99.21
Australia	166	0	23	1	139.87	.00
Micronesia	0	1,208	0	119	.00	88.07
Africa	5,524	5,300	1,217	1,022	186.53	182.74
Sub-Sahara	5,524	5,300	1,217	1,022	186.53	182.74
Senegal	5,564	3,600	1,046	716	188.00	198.75
Mali	960	0	171	0	178.00	.00
Ivory Coast	0	1,700	0	306	.00	180.01
Developed countries	472,534	572,715	64,261	77,589	135.99	135.47
Developing countries	30,783	17,661	4,296	3,272	139.54	185.25
Other countries	17	11	30	20	1,760.41	1,776.91
Cotton, excl linters(MT):						
World	3,365	291	3,504	313	1,041.04	1,074.43
Latin America	2,941	79	2,496	58	848.70	732.86
Mexico	2,438	79	1,662	58	681.84	732.86
S America	503	0	834	0	1,657.45	.00
Peru	484	0	820	0	1,683.39	.00
Brazil	19	0	14	0	742.00	.00
Former USSR	340	0	847	0	2,490.00	.00
Asia	73	212	86	265	1,180.56	1,201.71
W Asia (Mideast)	0	1	0	3	.00	3,444.00
Israel, inc Gaza	0	1	0	3	.00	3,444.00
S Asia	73	188	86	238	1,180.56	1,183.74
India	24	147	33	182	1,370.25	1,238.52
Pakistan	49	52	53	55	1,087.65	1,057.13
Japan	0	12	0	14	.00	1,147.08
Africa	12	0	75	0	6,277.08	.00
N Africa	12	0	75	0	6,277.08	.00
Egypt	12	0	75	0	6,277.08	.00
Developed countries	0	13	0	17	.00	1,323.77
Developing countries	3,365	278	3,504	295	1,041.04	1,062.77
Cotton linters(MT):						
World	14,916	9,844	12,371	9,148	829.35	928.26
Canada	0	0	12	5	.00	.00
Latin America	11,726	9,842	11,375	9,140	970.07	928.71
Mexico	11,234	9,842	11,143	9,140	991.90	928.71
S America	492	0	232	0	471.82	.00
Brazil	492	0	232	0	471.82	.00
W Europe	43	2	31	3	709.86	1,333.00
EC-12	43	2	31	3	709.86	1,333.00
United Kingdom	2	0	3	0	1,699.00	.00
Belgium and Luxembourg	41	0	27	0	661.61	.00
Germany	0	2	0	3	.00	1,333.00
Asia	2,895	0	919	0	317.54	.00

See footnotes at end of table.

Table 17--U.S. agricultural imports: Quantity, value, and unit value by commodity and country, January-December 1991 and 1992--continued

Commodity and country	January-December					
	Quantity		Value (1,000 dol.)		Unit value (\$)	
	1991	1992	1991	1992	1991	1992
Cotton linters(MT):						
W Asia (Mideast)	2,895	0	919	0	317.54	0.00
Turkey	2,895	0	919	0	317.54	.00
Oceania	252	0	34	0	134.76	.00
Australia	252	0	34	0	134.76	.00
Developed countries	285	2	76	7	256.52	3,637.00
Developing countries	14,621	9,842	12,294	9,140	840.87	528.71
Seeds - field & garden(MT):						
World	175,624	180,001	180,167	213,779	1,025.81	1,187.66
Canada	140,424	137,461	55,876	60,812	397.91	442.39
Latin America	9,231	21,776	30,642	58,108	3,319.44	2,668.42
Mexico	646	629	6,362	6,312	9,848.74	11,932.46
Central America	44	239	4,489	8,105	102,028.27	33,919.48
Guatemala	6	7	4,243	7,825	707,164.17	1,117,878.71
El Salvador	3	10	7	24	2,219.00	2,381.40
Honduras	0	2	0	7	.00	3,712.50
Costa Rica	35	220	240	249	6,847.48	1,131.52
Caribbean	115	62	131	80	1,135.93	1,294.35
Jamaica	81	62	98	80	1,207.32	1,294.35
Dominican Republic	18	0	13	0	709.17	.00
Leeward & Windward Is	16	0	20	0	1,254.63	.00
S America	8,426	20,946	19,660	43,610	2,333.20	2,082.01
Colombia	4	8	10	17	2,402.75	2,151.13
Venezuela	7	318	10	252	1,495.71	824.45
Ecuador	0	8	3	12	.00	1,500.00
Peru	156	218	116	154	699.92	706.95
Bolivia	0	14	0	31	.00	2,236.36
Chile	5,884	15,035	17,798	35,293	3,024.85	2,347.22
Brazil	106	165	163	249	1,537.56	1,511.85
Paraguay	0	5	0	56	.00	11,178.60
Uruguay	125	130	347	258	2,754.40	1,984.83
Argentina	2,133	5,044	1,212	7,277	568.31	1,442.67
W Europe	3,482	5,231	29,160	33,021	8,356.17	6,312.83
EC-12	3,338	4,954	28,749	32,507	8,512.74	5,548.55
Denmark	606	1,729	1,900	3,343	3,135.88	1,833.34
United Kingdom	46	88	777	912	15,885.83	10,366.77
Ireland	0	36	0	141	.00	3,916.63
Netherlands	927	1,319	17,877	18,211	19,284.87	10,011.42
Belgium and Luxembourg	60	20	78	224	1,319.23	11,181.20
France	428	445	2,267	3,067	5,273.08	6,868.62
Germany	308	621	3,589	4,107	11,565.46	5,619.87
Spain, incl Canary Is	594	47	283	69	476.38	1,458.89
Portugal	10	0	9	7	936.60	.00
Italy	357	158	1,968	2,417	5,513.37	15,295.53
Greece	2	1	5	20	2,722.60	20,465.00
Other W Europe	154	257	430	614	2,795.02	1,924.41
Iceland	0	7	0	92	.00	13,078.00
Sweden	3	39	40	117	13,217.00	3,012.15
Norway	0	0	0	10	.00	.00
Austria	45	210	254	110	5,640.60	522.31
Switzerland	105	11	108	182	1,016.05	16,510.82
Malta, Gozo	0	0	29	3	.00	.00
E Europe	100	561	230	944	2,304.29	1,428.07
Former Czechoslovakia	0	12	3	27	.00	2,269.17
Hungary	13	523	95	801	7,906.69	1,531.02
Poland	0	125	2	102	.00	805.67
Yugoslavia	0	0	12	15	.00	.00
Romania	87	0	116	0	1,334.38	.00
Bulgaria	0	0	2	0	.00	.00
Former USSR	0	20	11	93	.00	4,669.20
Asia	14,929	8,090	53,547	49,241	3,566.79	5,085.68
W Asia (Mideast)	766	220	1,728	3,044	2,255.34	13,836.44
Turkey	444	85	362	336	814.77	3,907.00
Lebanon	5	87	6	58	1,122.00	781.62
Israel, incl Gaza	315	42	1,357	2,627	4,308.03	62,557.05
Jordan	2	4	3	8	1,595.00	1,983.60
Saudi Arabia	0	1	0	5	.00	4,685.00
S Asia	8,118	3,594	8,708	5,651	1,072.65	1,572.25
India	7,801	3,337	8,510	5,504	1,080.80	1,648.50
Pakistan	0	40	0	30	.00	750.00
Nepal	317	217	198	116	623.38	536.00
Japan	257	138	12,777	12,706	49,714.14	82,069.90
China	3,271	2,519	14,722	11,125	4,500.61	4,416.46
Southeast Asia	2,050	1,409	9,394	8,591	4,560.30	5,097.17
Burma (Myanmar)	312	0	217	0	693.95	.00
Thailand	1,658	1,408	9,104	8,547	5,380.12	6,070.25
Malaysia	0	0	0	7	.00	.00
Singapore	57	0	35	0	516.53	.00
Philippines	2	1	39	37	19,326.50	35,589.00
Other East Asia	457	210	6,220	8,125	13,609.51	38,690.53
Korea, Rep of	3	13	92	434	30,669.00	33,350.46
Hong Kong	205	121	273	290	1,326.70	2,392.93

See footnotes at end of table.

Table 17--U.S. agricultural imports: Quantity, value, and unit value by commodity and country, January-December 1991 and 1992--continued

Commodity and country	January-December					
	Quantity		Value (1,000 dol.)		Unit value (\$)	
	1991	1992	1991	1992	1991	1992
Seeds - field & garden(MT):						
Taiwan	248	76	5,854	7,402	23,605.80	97,393.56
Oceania	7,010	6,593	9,224	9,390	1,315.82	1,424.22
Australia	1,652	1,784	3,543	4,262	2,144.74	2,389.01
New Zealand	5,358	4,809	5,681	5,128	1,060.25	1,066.31
Africa	438	169	1,446	2,171	3,302.04	12,844.53
N Africa	36	19	32	26	875.00	1,353.63
Morocco	36	0	32	8	875.00	.00
Egypt	0	19	0	18	.00	896.31
Sub-Sahara	402	150	1,415	2,145	3,519.39	14,300.04
Sudan	134	80	109	70	819.17	872.50
Nigeria	0	0	2	0	.00	.00
Ethiopia	200	0	120	0	600.37	.00
Kenya	0	0	1,106	1,056	.00	.00
Madagascar	0	0	0	1	.00	.00
Rep S Africa	63	58	62	665	830.67	16,640.77
Zambia	0	0	0	3	.00	.00
Swaziland	0	1	4	15	.00	14,632.00
Zimbabwe	5	7	22	32	4,457.00	4,624.28
Malawi	0	4	0	3	.00	745.25
Developed countries	151,551	149,523	108,456	119,820	715.66	799.34
Developing countries	20,792	27,959	55,970	83,134	2,739.98	2,873.42
Other countries	3,271	2,519	14,722	11,125	4,500.61	4,416.46
Cut flowers(NA):						
World	--	--	310,410	340,580	(1)	(1)
Greenland	--	--	2	0	(1)	(1)
Canada	--	--	3,314	3,545	(1)	(1)
Latin America	--	--	249,696	277,689	(1)	(1)
Mexico	--	--	13,116	9,636	(1)	(1)
Central America	--	--	13,477	15,346	(1)	(1)
Guatemala	--	--	3,694	5,305	(1)	(1)
Belize	--	--	1	13	(1)	(1)
El Salvador	--	--	2	0	(1)	(1)
Honduras	--	--	11	0	(1)	(1)
Costa Rica	--	--	9,768	10,029	(1)	(1)
Caribbean	--	--	2,427	2,623	(1)	(1)
Jamaica	--	--	860	597	(1)	(1)
Haiti	--	--	9	0	(1)	(1)
Dominican Republic	--	--	1,327	1,625	(1)	(1)
Leeward & Windward Is	--	--	8	2	(1)	(1)
Trinidad-Tobago	--	--	220	399	(1)	(1)
French W Indies	--	--	3	0	(1)	(1)
S America	--	--	220,677	250,184	(1)	(1)
Colombia	--	--	202,808	231,344	(1)	(1)
Venezuela	--	--	614	351	(1)	(1)
Ecuador	--	--	12,442	15,244	(1)	(1)
Peru	--	--	3,548	2,316	(1)	(1)
Bolivia	--	--	529	391	(1)	(1)
Chile	--	--	501	504	(1)	(1)
Brazil	--	--	134	34	(1)	(1)
W Europe	--	--	48,757	50,522	(1)	(1)
EC-12	--	--	48,757	50,514	(1)	(1)
Denmark	--	--	3	16	(1)	(1)
United Kingdom	--	--	148	146	(1)	(1)
Ireland	--	--	278	300	(1)	(1)
Netherlands	--	--	45,018	45,593	(1)	(1)
Belgium and Luxembourg	--	--	0	1	(1)	(1)
France	--	--	2,172	2,175	(1)	(1)
Germany	--	--	84	4	(1)	(1)
Spain, incl Canary Is	--	--	48	4	(1)	(1)
Portugal	--	--	0	4	(1)	(1)
Italy	--	--	994	1,271	(1)	(1)
Greece	--	--	12	0	(1)	(1)
Other W Europe	--	--	0	8	(1)	(1)
Norway	--	--	0	8	(1)	(1)
E Europe	--	--	5	2	(1)	(1)
Poland	--	--	2	2	(1)	(1)
Albania	--	--	3	0	(1)	(1)
Asia	--	--	5,560	4,957	(1)	(1)
W Asia (Mideast)	--	--	1,737	1,209	(1)	(1)
Turkey	--	--	6	8	(1)	(1)
Israel, inc Gaza	--	--	1,711	1,062	(1)	(1)
Saudi Arabia	--	--	21	139	(1)	(1)
S Asia	--	--	0	1	(1)	(1)
Pakistan	--	--	0	1	(1)	(1)
Japan	--	--	19	2	(1)	(1)
China	--	--	0	5	(1)	(1)
Southeast Asia	--	--	3,763	3,726	(1)	(1)
Burma (Myanmar)	--	--	3	0	(1)	(1)
Thailand	--	--	3,751	3,722	(1)	(1)
Singapore	--	--	3	3	(1)	(1)
Philippines	--	--	6	2	(1)	(1)

See footnotes at end of table.

Table 17--U.S. agricultural imports: Quantity, value, and unit value by commodity and country, January-December 1991 and 1992--continued

Commodity and country	January-December					
	Quantity		Value (1,000 dol.)		Unit value (\$)	
	1991	1992	1991	1992	1991	1992
Cut flowers(NA):						
Other East Asia	--	--	40	23	(1)	(1)
Hong Kong	--	--	3	9	(1)	(1)
Taiwan	--	--	37	14	(1)	(1)
Oceania	--	--	2,162	2,835	(1)	(1)
Australia	--	--	1,648	2,364	(1)	(1)
New Zealand	--	--	512	568	(1)	(1)
French Pacific Is	--	--	2	3	(1)	(1)
Africa	--	--	913	920	(1)	(1)
N Africa	--	--	7	2	(1)	(1)
Morocco	--	--	7	2	(1)	(1)
Sub-Sahara	--	--	807	917	(1)	(1)
Senegal	--	--	4	0	(1)	(1)
Mali	--	--	13	5	(1)	(1)
Ivory Coast	--	--	5	8	(1)	(1)
Ghana	--	--	1	0	(1)	(1)
Ethiopia	--	--	12	0	(1)	(1)
Kenya	--	--	79	80	(1)	(1)
Tanzania	--	--	10	0	(1)	(1)
Mauritius	--	--	122	141	(1)	(1)
Mozambique	--	--	0	1	(1)	(1)
Rep S Africa	--	--	120	497	(1)	(1)
Swaziland	--	--	327	0	(1)	(1)
Zimbabwe	--	--	211	184	(1)	(1)
Developed countries	--	--	56,059	58,561	(1)	(1)
Developing countries	--	--	254,341	282,012	(1)	(1)
Other countries	--	--	0	6	(1)	(1)
Nursery stock, bulbs, etc.(NA):						
World	--	--	225,238	249,844	(1)	(1)
Canada	--	--	75,857	83,316	(1)	(1)
Latin America	--	--	22,390	24,710	(1)	(1)
Mexico	--	--	7,146	8,194	(1)	(1)
Central America	--	--	11,458	13,822	(1)	(1)
Guatemala	--	--	2,774	3,144	(1)	(1)
Belize	--	--	7	18	(1)	(1)
El Salvador	--	--	111	198	(1)	(1)
Honduras	--	--	791	1,250	(1)	(1)
Costa Rica	--	--	7,775	9,271	(1)	(1)
Caribbean	--	--	2,779	1,655	(1)	(1)
Jamaica	--	--	1,630	534	(1)	(1)
Haiti	--	--	186	141	(1)	(1)
Dominican Republic	--	--	951	975	(1)	(1)
Trinidad-Tobago	--	--	3	0	(1)	(1)
Neth Antilles	--	--	0	5	(1)	(1)
S America	--	--	1,007	1,039	(1)	(1)
Colombia	--	--	366	391	(1)	(1)
Venezuela	--	--	36	13	(1)	(1)
Ecuador	--	--	3	7	(1)	(1)
Peru	--	--	3	4	(1)	(1)
Chile	--	--	83	185	(1)	(1)
Brazil	--	--	409	311	(1)	(1)
Argentina	--	--	107	128	(1)	(1)
W Europe	--	--	113,399	123,778	(1)	(1)
EC-12	--	--	113,301	123,574	(1)	(1)
Denmark	--	--	50	83	(1)	(1)
United Kingdom	--	--	3,077	2,815	(1)	(1)
Ireland	--	--	37	23	(1)	(1)
Netherlands	--	--	104,757	114,859	(1)	(1)
Belgium and Luxembourg	--	--	1,718	1,660	(1)	(1)
France	--	--	2,315	2,435	(1)	(1)
Germany	--	--	140	130	(1)	(1)
Spain, incl Canary Is	--	--	502	714	(1)	(1)
Portugal	--	--	55	13	(1)	(1)
Italy	--	--	457	752	(1)	(1)
Greece	--	--	182	69	(1)	(1)
Other W Europe	--	--	89	203	(1)	(1)
Sweden	--	--	31	0	(1)	(1)
Norway	--	--	42	75	(1)	(1)
Finland	--	--	0	6	(1)	(1)
Switzerland	--	--	25	123	(1)	(1)
E Europe	--	--	4	100	(1)	(1)
Poland	--	--	2	100	(1)	(1)
Yugoslavia	--	--	1	0	(1)	(1)
Former USSR	--	--	0	8	(1)	(1)
Asia	--	--	11,265	13,884	(1)	(1)
W Asia (Mideast)	--	--	3,633	4,591	(1)	(1)
Turkey	--	--	22	72	(1)	(1)
Syria	--	--	0	2	(1)	(1)
Lebanon	--	--	5	0	(1)	(1)
Israel, inc Gaza	--	--	3,605	4,517	(1)	(1)
S Asia	--	--	833	1,172	(1)	(1)
India	--	--	709	1,014	(1)	(1)

See footnotes at end of table.

Table 17--U.S. agricultural imports: Quantity, value, and unit value by commodity and country, January-December 1991 and 1992--continued

Commodity and country	January-December					
	Quantity		Value (1,000 dol.)		Unit value (\$)	
	1991	1992	1991	1992	1991	1992
Nursery stock, bulbs, etc.(NA):						
Pakistan	--	--	165	122	(1)	(1)
Nepal	--	--	4	27	(1)	(1)
Sri Lanka	--	--	4	9	(1)	(1)
Japan	--	--	1,479	1,621	(1)	(1)
China	--	--	1,516	1,668	(1)	(1)
Southeast Asia	--	--	2,344	3,059	(1)	(1)
Thailand	--	--	1,363	1,960	(1)	(1)
Malaysia	--	--	716	755	(1)	(1)
Singapore	--	--	23	53	(1)	(1)
Indonesia	--	--	10	49	(1)	(1)
Philippines	--	--	231	241	(1)	(1)
Other East Asia	--	--	1,410	1,982	(1)	(1)
Korea, Rep of	--	--	532	541	(1)	(1)
Hong Kong	--	--	52	61	(1)	(1)
Taiwan	--	--	825	1,380	(1)	(1)
Oceania	--	--	1,603	2,006	(1)	(1)
Australia	--	--	752	1,011	(1)	(1)
New Zealand	--	--	843	888	(1)	(1)
S Pacific Is, n e c	--	--	8	4	(1)	(1)
French Pacif Is	--	--	0	4	(1)	(1)
Africa	--	--	1,720	1,834	(1)	(1)
N Africa	--	--	212	100	(1)	(1)
Morocco	--	--	176	83	(1)	(1)
Egypt	--	--	36	17	(1)	(1)
Sub-Sahara	--	--	1,508	1,833	(1)	(1)
Mauritania	--	--	2	0	(1)	(1)
Senegal	--	--	39	79	(1)	(1)
Mali	--	--	0	9	(1)	(1)
Zaire	--	--	14	10	(1)	(1)
Kenya	--	--	0	19	(1)	(1)
Seychelles	--	--	0	1	(1)	(1)
Mauritius	--	--	4	0	(1)	(1)
Madagascar	--	--	62	155	(1)	(1)
Rep S Africa	--	--	116	1,559	(1)	(1)
Swaziland	--	--	1,258	0	(1)	(1)
Zimbabwe	--	--	13	0	(1)	(1)
Developed countries	--	--	196,063	216,589	(1)	(1)
Developing countries	--	--	29,569	31,486	(1)	(1)
Other countries	--	--	1,516	1,668	(1)	(1)
Other vegetable prods(MT):						
World	36,580	31,997	177,176	174,659	4,843.53	5,456.51
Canada	4,336	3,509	7,051	5,401	1,626.05	1,539.10
Latin America	13,185	9,847	39,521	40,682	2,997.41	4,131.40
Mexico	8,254	5,390	26,196	27,508	3,173.69	5,113.02
Central America	445	104	410	181	922.20	1,796.60
Guatemala	325	69	266	72	818.64	1,041.17
El Salvador	36	39	106	106	2,926.39	3,218.76
Honduras	36	2	16	3	445.86	1,273.00
Costa Rica	48	0	23	0	470.73	.00
Caribbean	3,126	2,069	3,395	3,476	1,086.16	1,174.70
Jamaica	89	45	499	477	5,221.11	10,595.40
Cayman Is	22	0	103	0	4,681.59	.00
Dominican Republic	3,014	2,913	2,820	2,997	935.47	1,028.67
Barbados	1	1	3	3	2,650.00	2,650.00
Trinidad-Tobago	1	0	11	0	10,598.00	.00
S America	1,360	1,404	9,520	9,517	6,999.69	6,778.72
Colombia	50	92	246	279	3,071.36	3,037.41
Venezuela	8	0	19	0	2,420.38	.00
Suriname	0	0	0	4	.00	.00
Ecuador	0	5	0	2	.00	353.00
Peru	14	10	29	136	2,101.78	13,594.80
Bolivia	18	0	15	0	900.00	.00
Chile	731	920	8,313	7,678	11,372.63	8,345.85
Brazil	482	363	879	988	1,787.59	2,720.82
Uruguay	2	1	3	2	1,504.00	2,139.00
Argentina	15	13	13	428	866.07	32,914.85
W Europe	9,410	7,808	76,459	77,063	8,125.17	9,869.76
EC-12	9,291	7,688	74,947	75,074	8,066.65	9,780.53
Denmark	2,300	2,086	25,835	23,118	11,232.49	11,082.55
United Kingdom	803	832	6,560	6,251	8,281.38	6,705.75
Ireland	145	450	1,355	5,142	9,343.26	11,179.11
Netherlands	20	148	2,481	2,684	124,040.30	18,132.53
Belgium and Luxembourg	2	8	13	41	6,552.00	5,176.75
France	562	730	4,327	6,694	7,698.67	9,170.01
Germany	1,942	1,457	14,929	14,729	7,697.36	10,040.06
Spain, incl Canary Is	1,789	1,720	18,042	14,805	10,084.71	8,665.59
Portugal	79	23	599	488	8,201.46	21,242.00
Italy	1,491	58	576	1,007	453.40	14,810.19
Greece	164	26	42	14	256.95	544.46
Other W Europe	119	140	1,511	1,989	12,694.05	14,208.83
Sweden	20	65	76	204	3,776.70	3,131.48

See footnotes at end of table.

Table 17--U.S. agricultural imports: Quantity, value, and unit value by commodity and country, January-December 1991 and 1992--continued

Commodity and country	January-December					
	Quantity		Value (1,000 dol.)		Unit value (\$)	
	1991	1992	1991	1992	1991	1992
Other vegetable prods(MT):						
Norway	3	3	3	3	1,019.00	924.00
Finland	0	0	0	167	.00	.00
Austria	0	1	2	11	.00	11,332.00
Switzerland	96	71	1,430	1,604	14,800.91	22,586.73
E Europe	832	1,369	506	858	607.22	626.51
Former Czechoslovakia	0	120	0	33	.00	273.40
Hungary	1	4	2	180	2,203.00	44,908.60
Poland	771	1,200	401	585	518.93	485.73
Yugoslavia	60	24	101	24	1,677.87	1,014.21
Albania	0	5	0	6	.00	1,176.60
Bulgaria	1	1	2	2	2,151.00	1,809.00
Former USSR	320	105	127	176	396.93	1,679.60
Asia	7,464	8,353	35,386	34,150	4,742.26	4,086.33
M Asia (Mideast)	809	956	1,325	1,511	1,638.32	1,863.94
Turkey	98	201	36	52	368.50	256.66
Cyprus	593	663	183	198	307.88	299.06
Lebanon	39	27	95	71	2,492.60	2,547.41
Israel, inc Gaza	80	75	1,012	1,189	12,649.88	15,853.56
S Asia	1,287	1,329	11,090	10,765	8,616.99	8,100.06
India	1,232	1,283	10,755	10,522	8,728.91	8,201.26
Pakistan	14	25	7	20	520.78	787.60
Bangladesh	2	0	11	0	5,280.00	.00
Sri Lanka	39	21	317	223	8,127.26	10,622.38
Japan	497	576	5,320	6,638	10,704.56	11,523.97
China	2,279	3,112	5,498	6,567	2,418.93	2,110.13
Southeast Asia	1,488	1,854	4,755	4,877	3,196.81	2,616.49
Thailand	497	423	808	796	1,626.01	1,832.72
Malaysia	26	74	124	142	4,762.92	1,923.16
Singapore	91	34	1,485	641	16,322.92	16,954.23
Indonesia	75	119	268	239	3,525.62	2,011.38
Philippines	788	1,214	2,070	3,058	2,594.08	2,518.98
Other East Asia	1,110	506	7,407	3,792	6,673.00	7,484.97
Korea, Rep of	107	85	687	819	6,420.95	8,635.89
Hong Kong	338	231	519	1,430	2,422.50	6,191.71
Taiwan	655	190	5,901	1,543	8,873.96	8,121.42
Oceania	125	113	1,571	922	12,566.49	8,162.44
Australia	55	10	438	95	5,093.73	9,525.00
New Zealand	35	99	1,113	816	31,806.71	8,237.66
Other Pac Is, n e c	4	4	19	12	4,830.00	2,822.75
Africa	907	893	16,547	15,407	18,244.00	17,253.90
N Africa	391	490	12,438	13,521	31,811.76	27,593.96
Morocco	391	474	12,438	13,501	31,811.76	28,483.29
Egypt	0	16	0	20	.00	1,247.50
Sub-Sahara	516	403	4,109	1,886	7,963.00	4,590.30
Mauritania	11	0	316	0	28,760.73	.00
Cameroon	0	0	0	1	.00	.00
Guinea	12	0	119	0	9,928.92	.00
Ghana	0	0	1	0	.00	.00
Zaire	8	18	88	272	10,973.90	15,099.39
Ethiopia	42	11	2,218	454	52,810.86	41,278.73
Uganda	11	10	104	118	8,409.09	11,839.80
Kenya	235	189	977	645	3,823.92	3,412.21
Madagascar	177	169	286	306	1,617.01	1,808.75
Rep S Africa	0	1	0	57	.00	57,188.00
Namibia	0	5	0	33	.00	6,557.00
Developed countries	14,444	12,078	91,392	91,259	6,327.33	7,555.77
Developing countries	18,863	16,807	80,286	75,834	4,042.00	4,571.55
Other countries	2,273	3,112	5,498	6,567	2,418.93	2,110.13
Selected non-ag imports(MA):						
World	--	--	10,020,764	10,197,314	(1)	(1)
Fertilizera(MT):						
World	18,229,541	18,271,773	1,535,978	1,443,872	84.28	79.02
Potassium(MT):						
World	7,658,364	7,208,492	560,426	586,098	73.17	81.31
Nitrogen(MT):						
World	5,191,192	5,401,063	610,668	590,873	117.63	109.40
Phosphate(MT):						
World	5,367,593	5,657,405	363,062	263,720	67.64	46.61
Fish(MT):						
World	1,394,836	1,329,151	5,638,118	5,655,012	4,042.14	4,254.60
Fish fresh or prep(MT):						
World	960,854	862,488	2,793,676	2,633,138	2,907.49	2,937.01
Shellfish(MT):						
World	359,842	386,377	2,793,909	3,067,749	7,764.27	7,799.47
Fish prods, other(MT):						
World	74,140	70,286	50,539	54,126	681.59	770.08
Ag chemicals(MT):						
World	82,136	94,392	516,813	511,267	6,292.16	5,475.84

See footnotes at end of table.

Table 17--U.S. agricultural imports: Quantity, value, and unit value by commodity and country, January-December 1981 and 1982--continued

Commodity and country	January-December					
	Quantity		Value (1,000 dol.)		Unit value (\$)	
	1981	1982	1981	1982	1981	1982
Fungicides(MT):						
World	19,826	23,858	65,448	71,188	2,786.85	2,970.66
Herbicides(MT):						
World	19,963	26,006	134,741	178,678	6,749.64	6,870.64
Insecticides(MT):						
World	4,854	5,688	40,358	45,359	8,314.40	7,874.88
Other pesticides(MT):						
World	37,484	38,728	286,266	316,022	7,634.88	8,160.82
Farm machinery(NA):						
World	--	--	2,130,446	2,202,609	(1)	(1)
Tractors & self-prop mach(ND):						
World	1,433,607	1,640,767	1,080,655	1,130,541	760.71	689.03
Other ag mach & parts(NA):						
World	--	--	1,035,881	1,072,069	(1)	(1)
Tobacco - mfg(NA):						
World	--	--	189,408	284,554	(1)	(1)

-- Not available.

(1) Unit value cannot be computed.

Table 18--U.S. agricultural exports: Quantity indexes of selected commodity groups, calendar years 1980-92

Year	: Total : Animal products : Cotton : Tobacco : Grains : Oilseeds : Fruits : Other											
	: agricul- 1/ : exports 2/	: Total : animal : prods.	: Dairy : prod- : ucts	: Poultry : and : poultry : products	: Animal : fats : and meat : products	: Meats : and meat : products	: Cotton : and : lintens	: Tobacco : unmgf. :	: Grains : and : feeds	: Oilseeds : and : products	: Fruits : and : vege- : tables	: Other
Calendar year 1987 = 100												
1980	113	82	38	94	129	77	134	139	125	111	111	85
1981	112	88	62	107	129	83	95	136	128	107	124	75
1982	110	89	79	77	122	81	110	133	114	117	111	80
1983	104	85	90	65	118	78	94	122	112	108	103	81
1984	104	90	105	61	109	78	114	126	118	92	93	91
1985	90	93	124	62	111	81	85	128	90	81	84	113
1986	89	100	114	77	104	94	55	111	77	100	93	104
1987	100	100	100	100	100	100	100	100	100	100	100	100
1988	109	113	80	109	116	127	100	112	117	94	117	121
1989	112	129	59	116	113	171	118	113	123	77	119	148
1990	109	121	38	158	97	159	129	115	106	77	154	164
1991	112	133	33	178	101	184	115	116	102	87	154	168
1992 3/	122	151	73	211	119	214	108	134	106	102	173	171

1/ Calendar years ending December 31.

2/ Based on 35 major commodities accounting for 86 percent of total value of U.S. agricultural exports in calendar year 1987.

3/ Preliminary.

Table 19--U.S. agricultural imports: Quantity indexes of selected commodity groups, calendar years 1980-92

Year	: Total : Competitive 3/ : Noncompetitive														
	: agricul- 1/ : imports 2/	: Total : compe- : titive	: Total : animal : prod.	: Animal products : Hides : and : skins	: Meat & : meat : prod.	: Wool : ex. duty : free	: Grains : and : feeds	: Oilseeds : and : products	: Sugar, : cane : and : beet	: Tobacco : unmgf. :	: Total : non- : compe- : titive	: Coffee : & tea	: Rubber : allied : gums	: Bananas : and : plan- : tains	
Calendar year 1987 = 100															
1980	77	75	73	87	77	74	43	40	62	316	80	81	83	74	80
1981	81	81	70	93	90	67	67	42	80	386	89	82	83	81	83
1982	81	80	76	102	66	73	55	49	64	200	82	82	82	77	87
1983	85	87	76	108	63	74	66	60	75	223	107	83	83	82	83
1984	93	94	80	116	76	78	80	75	68	225	84	91	89	96	87
1985	100	101	89	114	82	91	60	86	90	185	88	98	96	98	100
1986	105	110	96	111	71	94	93	93	108	162	95	97	97	94	99
1987	100	100	100	100	100	100	100	100	100	100	100	100	100	100	100
1988	96	100	101	95	85	101	111	112	120	103	88	89	84	104	98
1989	105	105	93	105	72	89	99	134	108	132	81	104	102	110	101
1990	110	110	100	114	57	93	65	131	120	156	84	111	110	101	106
1991	107	107	98	114	55	92	88	117	116	136	101	108	107	96	111
1992 4/	115	111	99	108	62	90	85	91	134	139	178	121	118	112	112

1/ Calendar years ending December 31.

2/ Based on 40 major commodities accounting for 86 percent of total agricultural imports in calendar year 1987.

3/ Competitive agricultural imports consist of imports similar to agricultural commodities produced commercially in the United States, together with all other agricultural imports interchangeable to any significant extent with such U.S. commodities. All other commodities are considered noncompetitive.

4/ Preliminary.